

today's hot line

Volume 85, Number 66

what's inside

Best In The Nation

Your hometown newspaper entered a nation-wide newspaper contest and came away with more awards than any other entrant. For an in-depth report of excellence rewarded, see story on:

Page 17B

Silence Reigns

Many pieces still are missing in the puzzle created by last week's murder of Vivian Carol Berry, and in Maurie Walker's quest for answers the most frequent official reply was, "No comment." Motive is among the matters still not disclosed.

Page 3A

Laughs At PHS

The mood will be light-hearted and hilarious Thursday through Saturday nights at Plymouth High School when Drama Club students give their interpretation of "The Man Who Came To Dinner." Dennis Cockrum and Ellen Macocha have the leads.

Page 4A

Call It Progress

Modern-day elections have lost much of their fun with results available almost instantly through television. The Stroller recalls a by-gone era when it wasn't until the victors began their torchlight parades that voters knew who had won - and even then they sometimes weren't sure.

Page 7A

At The 'Pops'

The Plymouth Symphony's "pops" concert combined such diverse elements as an outstanding soprano and a curly-topped conductor. It all made for an evening of good music and fun.

Page 11B

Amusements	11-13B
Classified Want Ads	Sec. D
Cooking, by Elly	11C
Court Jester	5B
Deaths and Funerals	10B
Editorial Viewpoints	16B
Home and Garden	6-9B
Readers' Forum	15B
Regional Affairs	14B
Sports-Prep and Pro	1-5B
Spotlight on Women	1-7C
Turf Tips and Quips	4B

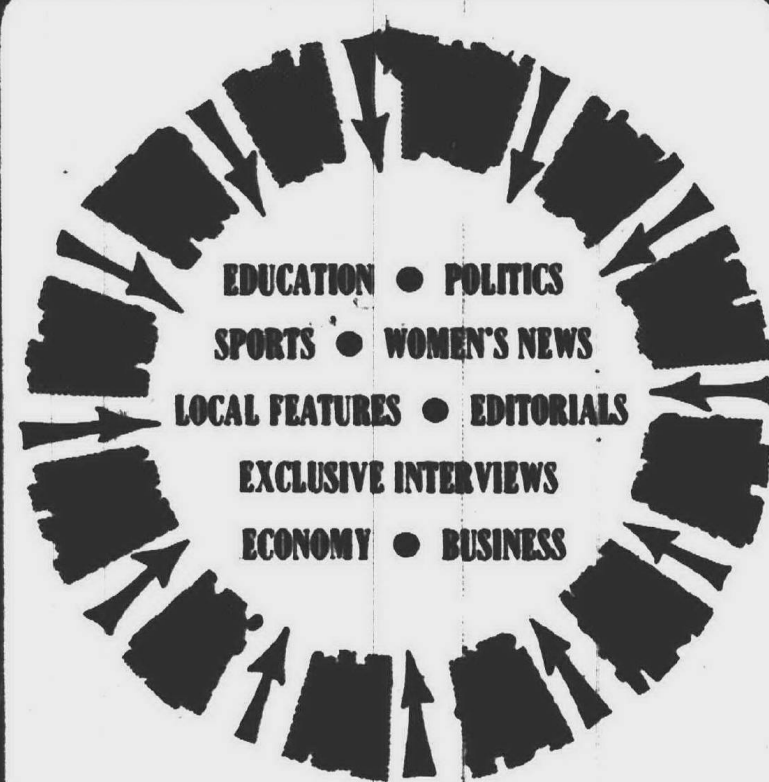

For The BEST REPORT On All
Local News
Look To The

observer newspapers

36251 Schoolcraft Rd.
Livonia 48150

Wallace Rules Roost In Plymouth

Gov. George Wallace of Alabama stuffed corn pone down everyone's throat in every Plymouth city and township precinct Tuesday.

In the process of the three-cornered ballot box scrap between the maverick from the Deep South, the president and the combined artillery of the Democratic Party, Wallace ran off with a huge percentage of the total presidential primary vote.

Running as a Democrat, the 1968 American Independent Party presidential candidate took his Democratic and Republican adversaries into the wilderness and in every one of Plymouth's predominantly GOP precincts whipped them across the back with the letters b-u-s-i-n-g. For the sake of grammarians, he made it two S's.

THE WALLACE landslide reached the level

of ridicule late in the evening when local headquarters in the campaign for Sen. George McGovern refused to accept the city clerk's ballot figures from City Precinct No. 5, and conceded that sector of Hough Park and New England Village, 244 votes to 152.

Earlier, City Hall had insisted that this was the only precinct in Greater Plymouth which McGovern had carried.

At no time did officials of either the city or township ever post figures on their blackboards to show that the president of the United States had gained more votes than the Alabama governor in any precinct.

As a candidate wearing a Democratic lapel pin, Wallace obviously helped boost his state stock

here toward delegate representation in the national convention. Nixon was a shoo-in over his GOP foe, Paul N. McCloskey, who polled something like 50 votes in all 17 precincts.

Analysts were unanimous in conceding that many of Plymouth's usual Republican-minded electors had crossed over to aid the Wallace cause. How else, they reasoned with straight faces, could President Nixon have been outscored in every precinct?

Republicans and Democrats elected to the status of county convention delegates will be announced later in the week. Unofficially, however, McGovern devotees led easily among Democrats, and it was no contest for Nixon in the GOP.



WHEN THE U.S. ARMY FIELD BAND and Soldiers' Chorus present "Sing Out For America" next Saturday in Kellogg Park, featured vocalists will include these four members of the Women's Army Corps. From left, they are Cynthia Stephens of Mesa, Ariz.; Marianne Donnelly of New York City; Ann Sanburn of Flint; and Mildred Lee Christian of Niagara Falls, N.Y. The program will begin at 3 p.m. (U.S. Army photograph)

Army Band Joins Salute

Michigan Week Hailed

Plymouth's opening day features of the 19th annual Michigan Week salute will put the U.S. Army Field Band and Soldiers' Chorus, plus the local American Legion post, squarely in the spotlight Saturday.

Under the general chairmanship of David Aldredge, a wide variety of public attractions will take place through May 27 in cooperation with the statewide observance planned by the Greater Michigan Foundation.

Of special appeal will be the 3 p.m. performance Saturday in Kellogg Park by the touring U.S. Army Band and accompanying chorus. Their show is known as "Sing Out For America," a 90-minute musical review which will be offered as a free open-air attraction.

In case of rain, the performance will be transferred to the gymnasium of nearby Central Junior High School.

The day also will bring the

fifth annual "recognition night" banquet and awards program presented by Passage-Gayde Post 391 of the American Legion.

FESTIVITIES will get under way with a buffet supper at 6:30 p.m. for invited guests in the Legion Hall at 888 N. Sheldon. Presentation of awards to outstanding individuals in six categories of Plymouth community affairs will follow at 7:30.

This portion of the program, and the address by Judge Dunbar Davis, who will be guest speaker, will be open to all interested citizens who wish to attend.

Chairman for this occasion, to which the post and its auxiliary will be hosts, will be Ernest Kol. Numerous city, township and Legion dignitaries are expected to attend.

The Legion also will participate in Michigan Week in another manner. This will be the display of American flags around the perimeter of Kellogg Park each day of the week on which the weather permits.

Additional events Saturday will include field day competition for Plymouth fourth and fifth graders from 9 a.m. to 12 noon on the athletic field behind Central, and the all-day pancake feast being offered by the Kiwanis Club in the Masonic Temple.

ALDREDGE has appointed the following as chairmen to plan special activities for each of the days of Michigan Week:

May 20, Community Pride Day, Stanley Steneck; May 21, Spiritual Foundations Day, John Miller; May 22, Govern-

ment Day, Mayor Pro Tem William Silvis; May 23, Heritage Day, W. W. Edgar; May 24, Livelihood Day, Ed Kivela; May 25, Education Day, William R. Lutz; May 26, Hospitality Day, Paul Huyek, and May 27, Youth Day, Karl Gansler and Douglas Schwartz as co-chairmen.

Government Day will be marked Monday by the annual exchange of mayors by municipalities throughout the state and this year Plymouth is paired with Birmingham.

Guests here throughout that day will be Mayor and Mrs. Robert W. Page of Birmingham while Mayor James B. McKeon enjoys the hospitality of the Oakland County community. The local highlight will be a 6:30 p.m. dinner with municipal officials in the Round Table Club after earlier touring business and industrial facilities.

Specifics of other daily features will be announced later in the week.

9 Candidates To Vie For 2 School Seats

By FRED DeLANO

There will be nine candidates to choose from when Plymouth School District voters go to the polls Monday, June 12 to elect two new members to four-year terms on the Board of Education.

There's no preliminary elimination to go through, and at the ballot box it will be "winner take all" with the two persons gaining the greatest number of votes taking office July 1.

The seven also-rans will have no reward except perhaps the personal knowledge of having contributed materially to public examination of school issues.

These are the nine candidates, listed alphabetically, who filed nominating petitions before Monday's 4 p.m. deadline:

Rosalie Ann Bales, 14590 Shadywood Dr.

Marda J. Benson, 1073 Penniman Ave.

Carl F. Berry, 140 Hartsough St. Dr. Donald J. Davies, 585 S. Sheldon Rd.

Betty Bacik Emanuel, 15047 Lakewood Dr.

Sara (Sally) Evans, 656 S. Evergreen St.

Joseph I. Gray, 40228 Ivywood.

E. J. McClendon, 40742 Crabtree Lane.

Gary Mirto, 39487 Winesap Dr.

The two incumbents on the board who have chosen not to run for reelection are Mrs. Esther Hulsing and Wilson W. Sick Jr., and it is this which has brought about the certainty of two new faces gaining membership.

MRS. HULSING, current board president, is the only woman now serving among the seven members and it is significant that her retirement has led to the candidacy of four women in the June 12 field of nine.

Capsule identifications would label the candidates thusly:

Heart Of City To Gain 4-Story Apt. Building

Ground was broken Monday for the construction of a 43-unit, four-story apartment building on Main Street in the heart of Plymouth.

The structure will be known as Village Green of Plymouth and, with accompanying parking facilities, will occupy approximately a full acre just to the south of the Farmer Jack's supermarket on S. Main.

Spokesman for the Village Green developers is Frank Shepard, whose building will be of "medium" cost - company, Framar Construction, Inc., will handle construction. Work is expected to be completed within

a year at a cost in excess of \$500,000.

The project is being financed privately after purchase of the land from Dr. William Ross, who had presented original plans to the city asking for permissive rezoning for a similar but larger building two years ago.

INCLUDED IN the 43 apartments will be 39 of one-bedroom styling plus four efficiency units. Although the rental scale has not yet been established, Shepard said they will be of "medium" cost - probably starting at about \$150 per month.

It is hoped to make the building attractive to elderly

persons, although there will be no restrictions on residency, said Shepard. The latter's father, Arthur Shepard, is former chairman of the city planning commission from which he resigned in January.

Each unit will include carpeting, draperies, stove, refrigerator and a dishwasher, with heat and air conditioning. Parking will be provided for 65 vehicles.

The building will front toward the east, with vehicular access from Deer Street. There also will be access by sidewalk from Main street on the west. The building will include a lounge and recreation area for use of residents.

IT'S GOOD NEWS WHEN
YOU "TUNE IN" TO SALEM'S

FANTASTIC SAVINGS

**Fast
Family
Fun!**

TRI-SCAT

Start at

\$250

2 1/2 H.P.



The Snowco Tri-Scat, for all the fun and excitement of biking with cushioned, deep-seated comfort and three-wheel stability. 1971 American Tri-Wheel Association "Best Design Award" for three-wheelers. Four other models from \$250, suggested retail price, FOB Omaha, Nebraska. The incomparable all year family fun machine... Tri-Scat. Tri-Scat 7-A features pictured above are standard equipment.

Come in and enjoy
a free test drive

R HORN TOAD

\$109⁹⁵

3 H.P.

FULLY ASSEMBLED
READY TO RIDE
WITH 3 H.P. ENGINE
5 H.P. HORN TOAD \$129⁹⁵



WE ALSO HAVE
RUTTMANN
MINI-BIKES WITH
5 H.P. ENGINES

RUTTMANN
MINI BIKES

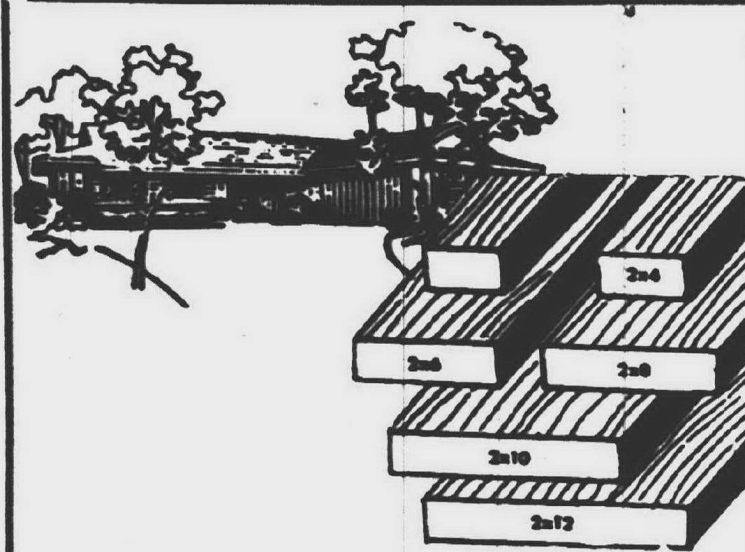

**KILN DRIED #2 WHITE
WOOD**

	2x4	2x6	2x8	2x10	2x12	4x8
6	85	84	154	200	252	168
7	84	140	187	245	294	196
8	104	134	214	280	336	224
10	124	180	240	334	420	280
12	160	252	308	420	504	336

LARGER LENGTHS to 20' MOST ITEMS

10'x6' OUTSIDE
DIMENSIONS

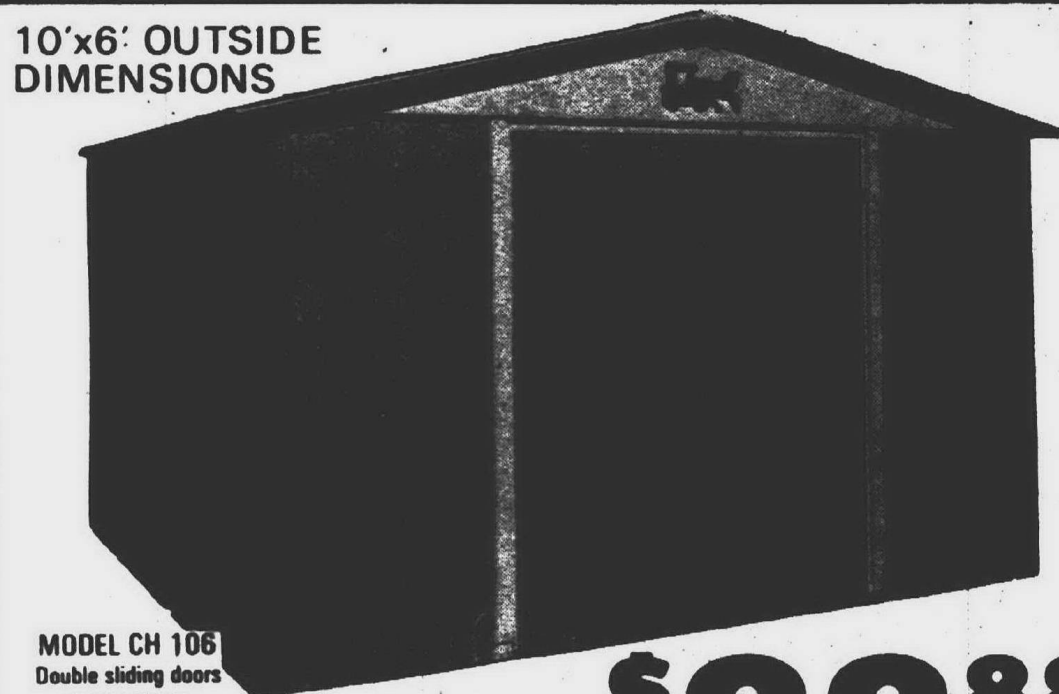

MODEL CH 106
Double sliding doors
51" WIDE

**OUTDOOR
STORAGE SHED**

\$88⁸⁸

ALSO IN STOCK 10'x9', 10'x12'
Cash & Carry

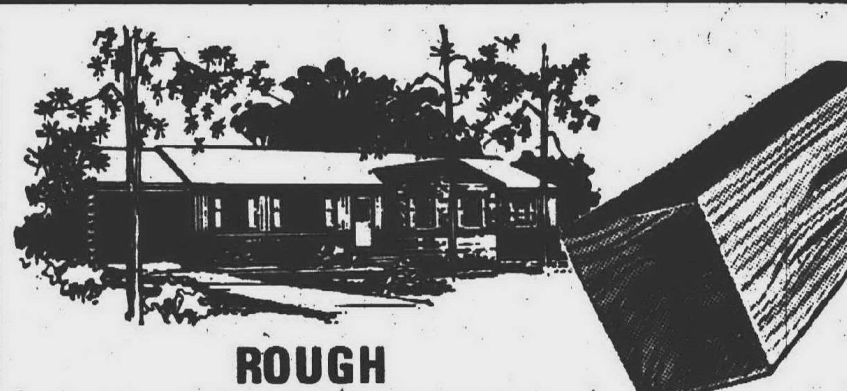

**ROUGH
LANDSCAPE TIMBERS**

HARDWOOD \$249
4"x6"x8' ea.

NIKEL-BARK

Beautiful Around Fences,
Walks, Shrubs

\$288

3 cu. ft.
MEDIUM SIZE

NO LIMIT - All You Can Carry



SYNTHETIC WOOD BEAMS

Aged Wood Appearance

TRANSFORM A ROOM IN MINUTES!
AVAILABLE IN 8 and 12 FT. LENGTHS

Exact reproductions of
actual aged and weathered
beams -- look and feel exactly
like the wood from which they
were molded -- yet weigh only
1/2 lb. per foot.

96^c
lin. ft.
C & C

TURCO for your child...

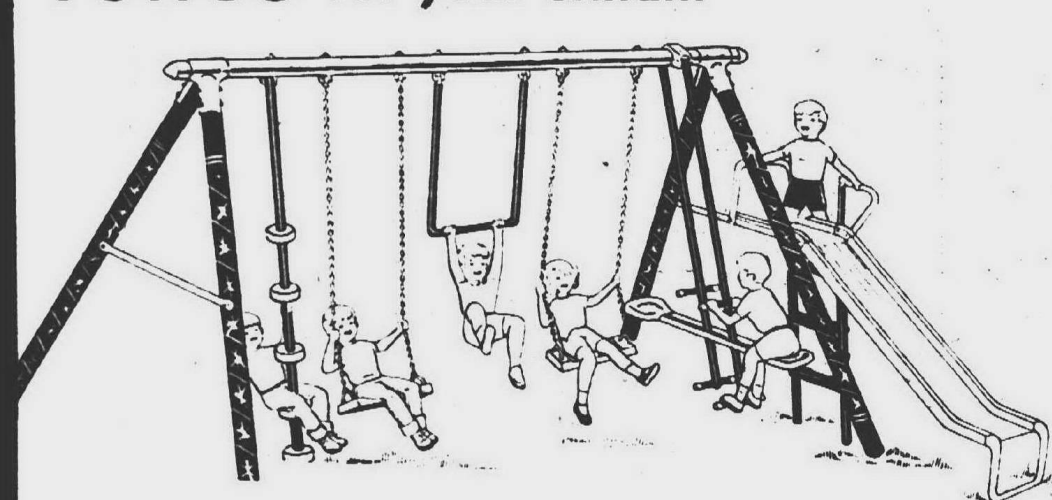

THE STARFIRE \$29⁸⁸
(No. 0306)

- Combines standard play features, with Fireman's Pole Climber and Tubular Trapeze.
- Beautiful STARFIRE Decoration in red and white baked on enamel.
- Self-locking protection bolt covers.
- All hardware and chain zinc plated.
- Attached slide has one piece slide bed and feature tread type steps on ladder.

• AIR FLITE • TUBULAR TRAPEZE • PLASTIC SWINGS • FIREMAN'S POLE



**STEEL
SAND BOX**

- Galvanized, rust-proof
- Vinyl canopy
- Non-splinter seats
- Baked-on enamel

\$11⁸⁸

cash & carry
PLAY SAND
88" Bag

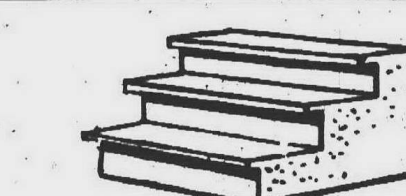

IN STOCK... PRE-CAST
CEMENT STEPS

\$260 lin. ft.
C & C In Stock 36"-42"

**ASPHALT
PATCH**

\$196 BAG
C & C

**REDI-MIX CEMENT
OR MORTAR**

\$139 BAG
C & C

**WOOD
STEP LADDERS**

from **\$549** 4' 5'
6' 8'
10'

We also carry
wooden
extension
ladders
up to 28 ft.



**Perma White
Aluminum
CROSS BUCK
COMBINATION
DOOR**

\$34⁸⁸

Mill Finish Good Quality
PREHUNG ALUM. DOOR
32" or 36" x 80" sizes
\$21.88 C & C

CHOICE OF 32" or 36" x 80" SIZES, FULL 1 1/2" THICK, FULLY WEATHERSTRIPPED, ALL HARDWARE

**REDI-WEAVE INSTANT
RED WOOD FENCE**
Enjoy Beautiful Privacy



C & C

**REDWOOD FENCE
4x8 SECTION
\$12⁸⁸**

**5x8 SECTION
\$13⁸⁸**

**6x8 SECTION
\$15⁸⁸**

**1x8 TOPPER
\$6⁹⁵**
POSTS EXTRA

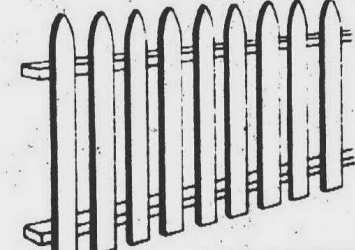

**1x3" REDWOOD GOTHIC
4 FT. POINTED
PICKETS 39^c**

MAKE YOUR OWN PICNIC TABLE

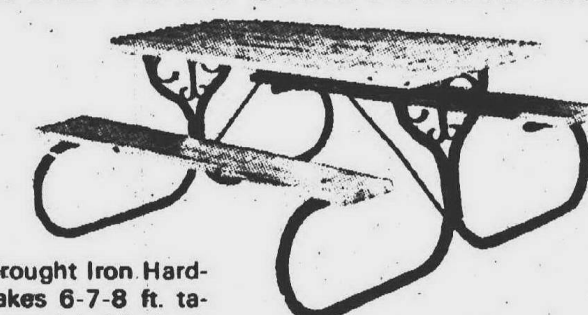

\$19⁸⁸

C & C

CEDAR
Fence Posts

**7 FT. LENGTH
Plain
\$1.39
Ball Top
\$2.39**

Black Wrought Iron Hardware makes 6-7-8 ft. table easy to do! All Hardware included (lumber extra). See all tables on display including "Build-it-Yourself" Kits.

LENGTH	1x4	1x6	2x4	2x6	4x4
6	.60	.72	1.20	1.50	2.40
7	.70	.84	1.40	1.80	2.80
8	.80	.96	1.60	2.00	3.20
10	1.00	1.20	2.00	2.50	4.00
12	1.20	1.44	2.40	3.00	4.80

**SALEM
LUMBER
CENTER**

YOUR NEIGHBOR SHOPS HERE

Home of Old Fashioned Service Ph GA 2 1000
30650 PLYMOUTH ROAD 3 Blocks West
of Middlebelt

HOURS:
Monday through Friday
9 a.m. - 9 p.m.
Saturday 9 a.m. - 6 p.m.
Sunday 10 a.m. - 5 p.m.



LIT Grads Will Hear Riccardo

John J. Riccardo, Chrysler Corp. president, will be the speaker and receive an honorary degree at Lawrence Institute of Technology's 40th annual commencement on Sunday, June 4 at 3 p.m. in the Ford Auditorium of Detroit's Civic Center.

Announcement was made by LIT President Wayne H. Buell, who will present a doctor of science degree in industrial management to Riccardo on behalf of the college board.

Riccardo will address 432 graduates and their families.

HE WAS elected president of Chrysler Corp. on Jan. 8, 1970 after serving three years as group vice-president - U.S. and Canadian Automotive.

Riccardo joined Chrysler Corp. in 1959 as a financial staff executive on the international operations staff. Prior to joining the company, he was a manager in a public accounting firm.

In 1960, he was named general manager of the export-import division and then rose to top executive positions with Chrysler Canada, Dodge Car and Truck, and Chrysler - Plymouth divisions before becoming vice-president marketing for the corporation in 1966, group vice-president in 1967, and president in 1970.

BORN IN Little Falls, N.Y., Riccardo, 47, received bachelor and master's degrees from the University of Michigan where he was elected to Phi Beta Kappa. He is a certified public accountant. He resides in Birmingham.

Madonna Lists Area Graduates

The following area seniors were graduated from Madonna College, Livonia, at its annual commencement exercises, April 30:

Alina del Carmen Barcia, BA, Carol Ann Darket, BS, Linda Christine Dixon, BA, Charlene Catherine Fox, BA, Sharon T. Gajich, BA, Diane Marie Gustin, BS, Mary Jane Herb, BA, Mary Ann Naboychik, BA.

Anne Large Renbarger, BA, Clara Therese Seeley, BA, (with honors), Carolyn Jean Seymour, BA, (salutatorian, with honors), Janet Cathryn Snyder, BS, Sharon Lea Summers, (BS with honors), Carol Sue Ter Haar, BA, Gloria Ann Marshall Werner, BA, Angeline M. White, BA, (with honors), and Helen Louise Wojtowicz, BA (with high honors).

Woodlot Owners Get Course

Thousands of Michiganders own land that they use for recreational purposes and they are often interested in developing woodlots into worthwhile timber stands as well, according to Don Juchartz, director of the Wayne County office of the Michigan State University Cooperative Extension Service.

These absentee landowners are invited to an on-the-spot woodlot management demonstration to be held on Saturday, May 20, from 10 a.m. to 2 p.m. at the woodlot at the Wayne County Child Development Center, on Sheldon Road just north of Five Mile Road, Northville.

The outdoor demonstration will cover: tree identification, marking trees for cutting, pruning, planting and herbicide use, thinning timber stands, and tapping maple trees for syrup production.

Forestry specialists from MSU will be on hand to assist local county agents in the demonstrations.

There is no charge for participation in this program. Woodlot management bulletins will be available for your use.

Berry Murder Case Puzzles Unanswered

By MAURIE WALKER
PLYMOUTH
While 17-year-old David Leroy Bennett, charged with the murder of Vivian Carol Berry, waits in the sheriff's out-county jail for his pre-trial examination next Monday, a number of questions involving the case remain unanswered.

Questioning the youth's attorney, Jerry Raymond, and sheriff's officers brought only vague answers or "no comment" to some of the puzzles in the murder.

One of the key questions is motive. From reports given out by the sheriff's depart-

ment, robbery was not involved. Proof of criminal assault has not been established because the body was so mutilated from knife wounds that "it is impossible to determine this."

A question raised among some police officers and attorneys not connected with the case is whether a search warrant was obtained before the youth's car was searched, and when sheriff deputies searched the school locker where they reportedly found a switchblade knife and bloody clothing.

Should they have failed to obtain a warrant, it is possible this material would not be allowed as evidence.

said that as far as they are concerned, "Our deputies did everything properly and everything is legal."

He added that as far as searching the car which they did when arresting the youth at Plymouth Central Junior High School, "We don't need a search warrant in conjunction with an arrest." He said the court would rule in these cases.

The sheriff's officer did say that as far as they can learn, Bennett didn't work for the Berrys at any time and did not associate with their daughters.

Bennett has not been linked with any other crimes, according to the sheriff department. But he is the only suspect in the Berry murder.

Still another unanswered question is whether or not Bennett's attorneys will seek a change of venue because of Michael Berry's prominence as Wayne County Road Commission chairman.

Raymond's reply to this was

Continued on Page 5A

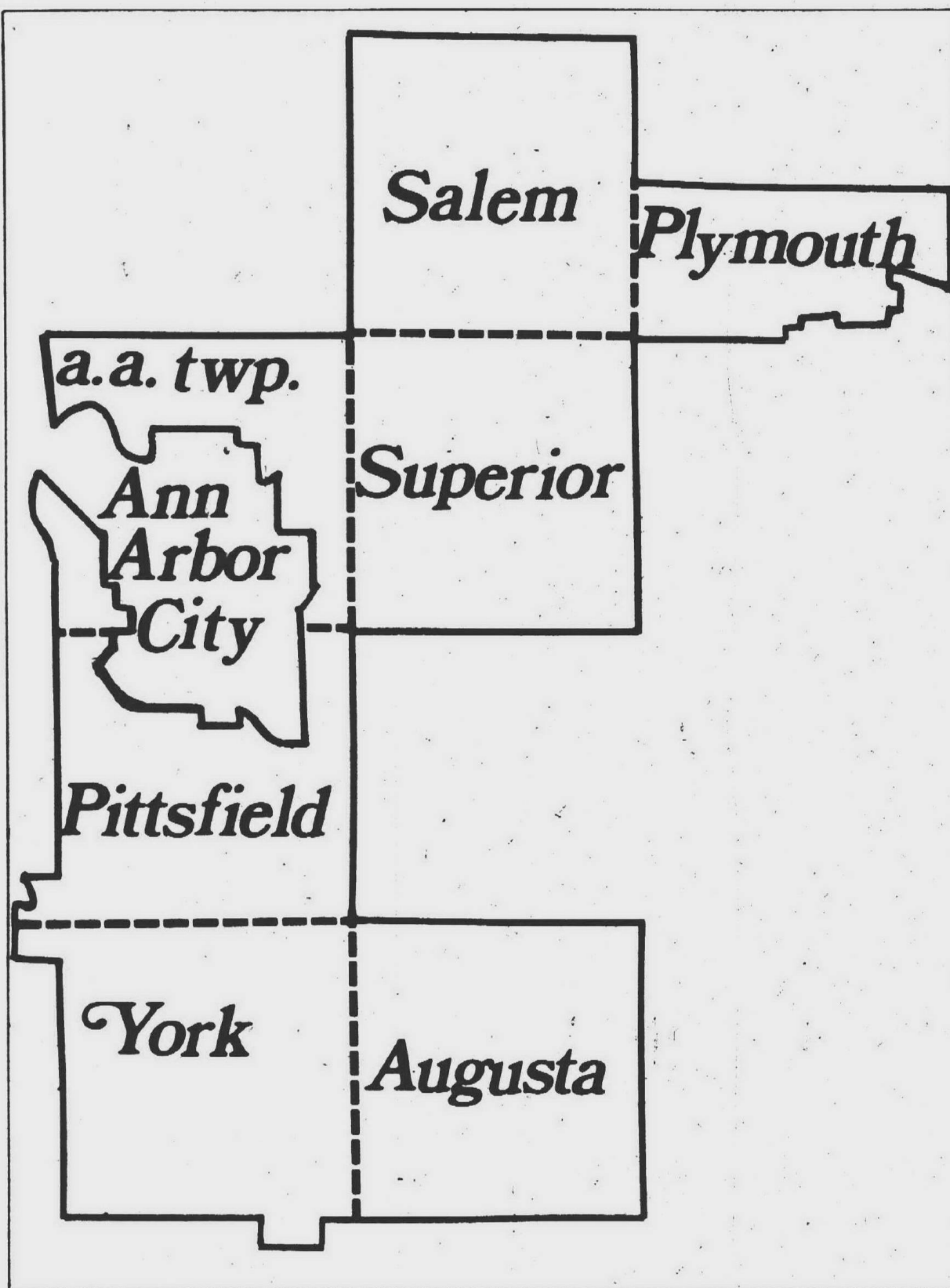

MICHIGAN'S NEW 52nd State House of Representatives district links the Plymouth area with six Washtenaw County townships and a small portion of Ann Arbor. However, the southeastern corner of Plymouth Township has been placed in the 37th District. The boundary line between the two is given in Bifocals

Dogs Need Licenses

PLYMOUTH but the fee will go up to \$5 starting June 1.

Dog owners were reminded both by Plymouth city and township officials this week that new licenses for their pets must be obtained no later than Wednesday, May 31 to avoid the risk of violation citations.

At City Hall, it was reported Monday that only 137 of last year's 771 licenses have been renewed to date, and there was similar apathy in the township where approximately 2,200 licenses were issued in 1971.

Plymouth Township charges \$3 per license, regardless of sex of the dog, but the fee will go up to \$5 starting June 1.

The license fee in the city is \$2 for all dogs, and there will be no increase after the May 31 deadline. It was emphasized, however, that if unlicensed dogs are found running loose after May 31 the owners are subject to penalty.

In requesting a license, owners must show proof of rabies vaccination.

Neither city nor township offices will be open Monday, May 29, which is this year's date for the official observance of Memorial Day.

PENN THEATRE

NOW SHOWING
WINNER OF 5 ACADEMY AWARDS
including
Best Actor
Best Picture

GENE HACKMAN
IN
THE FRENCH CONNECTION
-Color
RATED R

No one under 15 years of age unless accompanied by parent

Nightly Showing 7:00 and 9:00

Sat & Sun Matinee
"DR. DOOLITTLE"
-color
SHOWINGS 1:40 & 4:15
ALL SEATS 75

plymouth

FRED DeLANO, Editor
36251 Schoolcraft Road
Livonia, Mich 48150
Phone 261-8600

Published every Wednesday and Weekend

Home Delivery Service
Newsstand per copy, 15¢
Carrier monthly, 75¢

Phone 261-3800

Published by Observer Newspapers, Inc. 36251 Schoolcraft Road, Livonia, Michigan 48150 every Wednesday and weekend Philip H. Power, Publisher. Second class postage paid at Livonia, Michigan 48150.

Address all mail subscriptions change of forms 3579 to P.O. Box 2428 Livonia, Michigan 48150

Open 10 to 9
Mon. - Sat.
10 to 5
Sunday

LITTLE PROFESSOR BOOK CENTER
1608 SHELTON ROAD
at Ann Arbor Road
Plymouth • 453-3200

LITTLE PROFESSOR BOOK CENTER
FEATURES
BEST SELLER NON-FICTION
"THE DEFENSE NEVER RESTS"
BY
F. LEE BAILEY

KRESGE'S

4 DAYS ONLY - WED. - THURS. - FRI. - SAT.

DOORBUSTERS

ZIG ZAG AFGHAN KIT

Reg. \$6.99

\$4.97

4 DAYS ONLY

MEN'S PATCH POCKET FLARE JEANS

Solid colors
Waist sizes 29-38

Reg. \$4.33

\$2.77

4 DAYS ONLY

12 TRASH CAN LINERS

Reg. 68¢
12 LINERS IN A POLY BAG

3 for \$1

FLORAL VINYL SHOPPING BAG

Reg. 57¢

38¢

METAL FRAME HAMMOCK

Reg. \$14.44

\$9

32x80 WITH PILLOW

DENIM SHORTS

Reg. \$2.97

2 for \$3

SIZES 8-18

DISPOSABLE DIAPERS

Reg. \$1.04
18 Reg.

3 for \$1

plymouth

THROUGH BIFOCALS

By FRED DeLANO / Editor Mail & Observer

WITH MAPS of the new congressional and legislative districts spread before me, I have concluded that with the exception of the 14th State Senatorial District, Plymouth has been given the shaft.

I realize there is still knif-knawing in Lansing and in the courts on all of the reapportionment issues, but it seems more than likely the boundaries will stand as ordered last week.

Before looking at how we shape up with new bedfellows in each of the three areas in which we are involved, let me offer this unsolicited opinion: If Plymouth is to have any political muscle in the decade of the '70s, we will have to gain it through the prowess of individuals with area-wide ballot box magnetism. We certainly have not been favored geographically.

That's why the new design of the senatorial 14th District doesn't hurt us. Although more compact by shedding Oakland County sectors, it picks up Redford and when you couple that population with Livonia, it doesn't give Plymouth and Northville much power.

Continued on Page 9A

tennis anyone?

It's Spring
It's Warm
It's Tennis Weather

Score in our 2-piece polyester & cotton outfit.

Kay's of Plymouth

846 West Ann Arbor Trail GL 3-7855
Open Friday 'til 9 p.m.
use your BankAmericard, Master Charge or open a Kay's Account

CIGARETTES

\$3.19 100's
ctn. \$3.29 PLUS TAX

PURITAN ICE CREAM

46¢ 1/2 gal.

Free FILM!

With each order of 126 - 127 - 120 Kodachrome or black & white film brought in for processing, you will receive a free roll of fresh Kodak film to replace it.

CONTAC

12-HOUR RELIEF

84¢ 10's

MAALOX

59¢ 12 oz.

BEYER DRUGS

Prescription Prices are not a secret at Beyers. We know that our prices are very competitive. We invite you to bring in your next prescription, or call our pharmacists at 453-3400 or 453-4400 for a frank discussion of the charges.

BEYER DRUGS

480 N. Main — GL 3-3400
Beer and Wine

GIFT GALLERY

1100 Ann Arbor Rd. — GL 3-4400
Liquor and Beer
at both stores

'Man Who Came To Dinner' Opens 3-Night Run At PHS

PLYMOUTH student staff of Any Kenyon, Bob Signon, Jim Vaughn, Mary Geurgreian, Nancy Hopkins, Donna Mandle, Dave Pelley, Dave Signon, Bev Allen, Glenn Clark and Judy Trombley.

The laugh-filled story centers around the visit of Sheridan Whiteside (played by Dennis Cockrum) to the home of a Mr. and Mrs. Stanley (Pa: England and Ellen Macocha).

After dining with the Stanleys, Whiteside -- a

nationally known figure supposedly patterned after Alexander Woolcott -- slips on the doorstep, breaking his hip. A tumultuous six weeks of confinement in the Stanley home follows.

GUESTS FROM Hollywood and New York who arrive to visit him, and in the process upset the living pattern of the small-town family, include a bug professor (Charles Van Gilder) and a zany movie producer (Ron Berry).

Those friends who can't come, send gifts -- such as

penguins, an octopus and 10,000 cockroaches.

When Whiteside's secretary (Lynne Elton) falls in love with the reporter (Thom Sullivan), Whiteside summons a glamorous actress (Debbie Sims) to break up the match.

In turn, the secretary enlists the aid of a clever impersonator (Don Stankow) to lure the actress to London. This ruse almost works but the actress is smart, as well as pretty, and decides to stay. The surprise arrival of a mummy case comes to the rescue.

Also in the cast in various roles are Rita Stewart, Jim Haggerty, Micki Dubach, Debbie Troutman, Vic Perman, Betsy O'Day, Leslie Thornbladh, Steve Whitesell, Jane Mills, Mark Bradford Bob Myrtle, Mark Voss, Jim Osebold, Eric Hoag, Glenn Clark, Mike Davio, Rob Milford, Kris Benson, Cindy Brown, Jan Burns, Gina Dascenzo, Caron Eddy, Karen Palmer, Joeline Platt, Mark McKelvey, Dave Zart and John Baird.



ELLEN MACOCHA
"Mrs. Stanley"

Memorial Art Now On View

PLYMOUTH Some of the art work on display for the recent Kaleidoscope celebration has been accepted by the Plymouth Community Arts Council for addition to the Russell L. Isbister Memorial Collection.

The work, done by Plymouth school students, will become part of a permanent collection. It is now being exhibited at the Plymouth House Galleries, 308 N. Main, and also will be displayed at various places throughout the year.



DENNIS COCKRUM
"Sheridan Whiteside"

'72 Party Theme Is 'Fair Night'

Plymouth High School's class of 1972 is planning "A Night at the Fair" as the theme for its graduation party to be held June 14.

Thams, who is advisor to the senior class, the seniors are planning a night of recreation and refreshment.

With assistance from a committee of 18 parents, Tom Griffin of the YMCA, and Bob

artist, fortune teller and carnival games.

The celebration will also include movies in the auditorium, swimming, basketball and volleyball, and use of the south mall cafeteria for refreshments.

Marjorie Ackerman, chairman for the gala event, has arranged for tickets to be made available beginning this week at the high school. In case of rain June 14, Mrs. Ackerman said the party will be held the next night at the same time, 10 p.m. until 3 a.m.

BONNIE-LO DISCOUNTS EVERYDAY!

Professional Beauty Supplies!

Concentrated
Breck Shampoo
•Normal •Dry •Oily
Gal. Plas. **\$3.88**

Clairol Or L'oreal
Hair Coloring
Creams & Toners
2-oz. Bot. **77¢**

Antacid
Maalox Liquid
12-oz. Bot. **93¢**

Anti-Perspirant
Dial Deodorant
14-oz. Can **\$1.39**

Antacid
Di-Gel
•Liquid 12-oz. •Tablets 100's **\$1.59** Your Choice

Regular Or Super
Kotex Sanitary Napkins
40's Box **99¢**

We Stock All Diabetic Needs!
Lilly Insulin
U-40 **83¢** | U-80 **\$1.66**

Alka-Seltzer

Alka-Seltzer

For Fast Relief

Alka Seltzer
25-Ct. Bottle **43¢**

Super Size
Colgate Toothpaste
8 3/4-oz. Tube **87¢**

Pearl Drops
Tooth Polish
2 3/4-oz. Plas. **\$1.09**

Life Line

Pepsodent Toothbrushes
3 For **\$1**
— Each 39¢ —

Medicated Shampoo

Tegrin Lotion
3 3/4-oz. Bot. **98¢**

Polaroid Film

Color Pack
#108 **\$3.88**

Color Pack
#88 **\$2.99**

Black & White
#107 **\$2.19**

Store Hours: Daily til' 8 p.m. • Fri. til' 9 p.m. • Sat. til' 8 p.m. Closed Sundays
Bonnie-Lo Drug Center Is Participating In The Michigan Blue Shield Prescription Drug Program

BONNIE-LO R

— Complete Discount Drug Center —

930 W. Ann Arbor Trail Plymouth, Mich.

Free! 1 Hour Parking in Central Parking Lot! Free!

Phone
453-7674
•
Beer & Wine



FOR INFORMATION LEADING TO THE WHEREABOUTS OF
★ KEE WAH DIN'S POST ★
LAST SEEN AT MONTROSE NEAR THE JUNCTION OF I-75 & 57

This Post is heavily armed with ★ Wrangler Boots ★ Panhandle-Slim Shirts ★ Lee & Levi Pants and Jackets ★ Resistol Hats ★ Leather Purses ★ Custom Indian Jewelry ★ Western Art ★ Tanbark Sweaters ★ Buckboard Leather Shirts ★ Levi Jeans ★ Jo-O-Kay Jackets ★ Pioneer Coats ★ Apache Ties ★ Tem-Text Suits ★ Trego Vests ★ Justin & Nocona Belts ★ and should be considered dangerous to anyone looking for the widest and best selection of Western attire in Michigan. It is heavily stocked with Mod-Western apparel, leathers, boots, mocs, jewelry, and gifts.

\$15

Wrangler Boots at
will be offered to those joining the
posse leaving right now for
Kee Wah Din's Post.

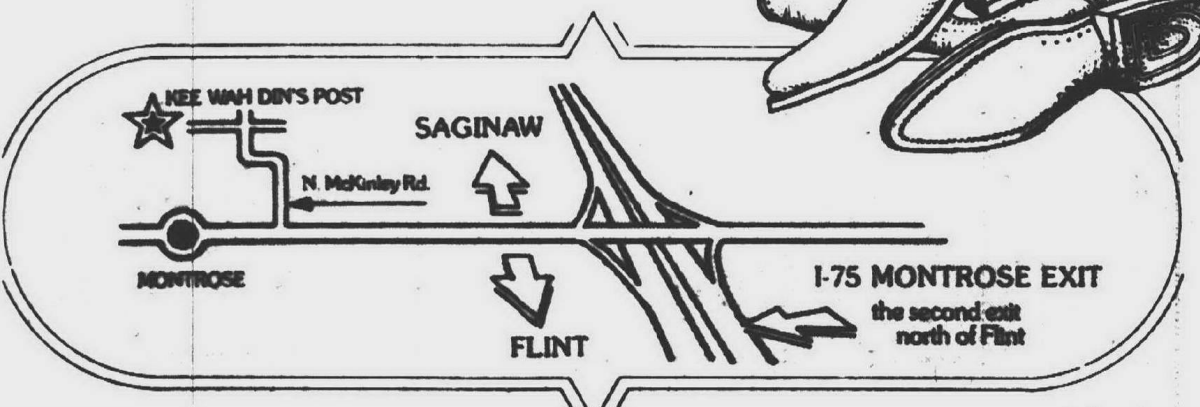

KEE WAH DIN'S POST

14099 N. McKinley Road, Montrose (313) 639-7955 ★ open 11 am 6 pm daily, Fridays til 9 pm, closed Sunday & Monday

WE REPAIR
T.V. and RADIO

Getting the picture? If not, let us take a look

Never Heard Of Modest Cost T.V. Repair? Then you haven't tried us! (We guarantee quality and economy.)

ONE DAY HOME SERVICE **PHONE 421-1580** **FREE ESTIMATES UNITS BROUGHT TO STORE**

Shelden Center T.V.

10810 Farmington 1 Block South of Plymouth

Sandbox SAND

For the Plymouth Community

PLYMOUTH JAYCEES \$100

will deliver for - - - -

A WHEELBARROW LOAD OF SAND TO YOUR HOME!

ALL DAY: Saturday, May 20th

CALL: 453-5323

before the 20th for your load!



BEST OF SHOW for the photography competition as part of Kaleidoscope-Plymouth's Artrain exhibit went to Charles W. Whiteley of 8553 Deer Creek Lane. It was the first contest he had ever entered and he finished with two other top awards: best landscape and most popular, the latter being judged by visitors who viewed the entries at Dunning-Hough Library. Whiteley, who works in the administration services department of Ford Motor Company, was awarded a trophy donated by Gaffield Studio, coordinator of the contest.

Murder Motive Undetermined In Berry Case

Continued from Page 3A

"no comment. That is a procedural matter."

AT THE arraignment last Thursday, before District Judge Richard L. Hammer of Garden City, who is filling in for Judge Dunbar Davis while the latter is on another assignment, Bennett's attorneys made a motion to have the warrant dismissed and quashed.

This was based, they said, on the fact that the law states that after an arrest a person is to be arraigned as soon as a judge is available. Hammer had been prepared for the arraignment on Wednesday. However, the prosecutor's office failed to sign the warrant until Thursday morning.

This is another mystery. Why, with the evidence the sheriff is reported to have had on the youth, did the prosecutor deny the warrant on Wednesday?

All evidence was turned over to the Michigan State Police Crime Lab in Plymouth, including the clothing Bennett was wearing at the time of arrest. A pair of coveralls was borrowed from the Plymouth Fire Department for Bennett to wear while the clothes were examined.

The answers to some of these questions may come next Monday in Plymouth District Court before Judge Davis.

MRS. BERRY, 44, was found dead in the garage of the spacious home located at the intersection of N. Territorial and Gottschalk Roads. She had been stabbed several times.

A spokesman for the Plymouth Township Fire department, which had sent a rescue unit to the scene at the request of the sheriff, said Mrs. Berry was dead when the unit arrived.

Bennett was traced through the license plate of a car he is reported to have been driving.

AREA'S MOST Complete Fabric Shop
Vogue - Butterick - Simplicity
McCall Patterns
Cotton Knits "2"
Reg. \$3.98 to \$4.98

SPINNING WHEEL

FABRIC SHOP
146 E. Main, Northville
349-1910
OPEN 9:30 - 6:00 Mon. 'til 8 Fri. 'til 9
STORE-FRONT FREE PARKING

COOL HEIL
AIR CONDITIONING

Enjoy whole-house comfort. It's easy, it's inexpensive. Add value to your home, pleasure to your living. Call for free survey. No obligation. Terms to suit your budget.

CAULEY
HEATING & AIR CONDITIONING

Commercial & Industrial Refrigeration
WIXOM, MICHIGAN
349-7460
FREE ESTIMATES
EASY BUDGET TERMS

PRESCRIPTIONS

R

FILLED BY PHARMACISTS YOU SEE, KNOW AND TRUST

ALWAYS AT YOUR SERVICE

\$1.00 OFF ON EACH NEW PRESCRIPTION
\$1.00 OFF ON REFILL PRESCRIPTIONS
\$1.00 OFF ON PRE-PAID PRESCRIPTIONS WITH THIS COUPON

IF YOU PREFER, HAVE YOUR DOCTOR CALL US!

Sanders

BIRTHDAY CAKES ANNIVERSARY CAKES

SPECIAL ORDERS TAKEN

ICE CREAM AND CANDY

BI-LO PHARMACY

34500 FORD ROAD

(In Topps & A&P Shopping Center)

PHONE 729-2200

Want to find someone who is looking for a second TV set for their family room? Find him through a low cost Observer Classified Want Ad. Turn your no-longer used TV set into usable cash this week.

522-0000

SPRING VALUE SALE

CRABGRASS KILLER PLUS FERTILIZER
\$2.95 ea.
22 lb bag 2500 sq ft coverage

10-6-4 FERTILIZER
99c ea.
20 lb bag 5000 sq ft coverage

SPECIAL BOW RAKE
ONLY \$2.00 ea.

SPECIAL LONG HANDLED SHOVEL
\$2.00 ea.

KING SIZE GRASS STOP
6" WIDE - 40' LONG
\$1.29 ea.
Reg. \$1.88

PLASTIC RUBBER HOSE
1/2" x 50'
HIGHEST QUALITY
\$3.88 ea.
Reg. \$4.99

COLOR ANTENNA - ROTOR KIT - 125 Mile Range

BRINGS IN UHF, VHF, FM

INCLUDES:
• Automatic rotor
• 20-element antenna
• Chimney mount
• 70 ft. rotor wire
• All insulators
• 75 ft. foam antenna wire
• Z-chimney mount
NO EXTRAS NEEDED

LOW PRICE \$69.88

WHITE ALUMINUM GUTTER

10 FT. GUTTER ONLY \$2.67
10 FT. DOWN SPOUT ONLY \$2.27

DELTA SINGLE LEVER FAUCET

#100
\$16.88

COMPLETE LINE OF DELTA FAUCETS

AMERICA'S MAILBOXES

SPECIAL RURAL BOX \$1.99
12 STYLES FROM \$1.99

MATHISON HARDWARE

2 BIG LOCATIONS
HOURS: DAILY 9-8 p.m. SAT. 9-6 p.m. SUN. 10-3 p.m.

455-9440 **GA 2-3888**

6130 N. CANTON CENTER RD. PLYMOUTH 1/4 Mile N. of Ford Rd.
31535 FORD RD. GARDEN CITY Near Merriman

Resignations Are Accepted

PLYMOUTH

The resignations of two elementary teachers were accepted by the Plymouth Board of Education recently. Moving from the school district are Ann Gill, Pioneer sixth grade teacher, and Fern Proctor, second grade teacher at Smith.

MSU Grades Are All 'A's

Two Michigan State University students from Plymouth have attained perfect straight "A" averages for the winter term.

Making the honors list are Suzanne E. Noll of 46878 Betty Hill, a junior majoring in math and statistics, and Brian C. Smith of 794 S. Main, a senior art major.

see yourself in elegance in a

CHEVAL MIRROR

by BUTLER

JUST \$84.95

The epitome of practicality... the stunning beauty of these full length Cheval Mirrors reflect the very best of good taste. Patented mechanism permits mirror to be tilted forward or backward effortlessly. Available in a selection of fine decorator finishes. Let these magnificent Butler mirrors reflect your good taste! See them now.

Colonial House
Established 1937
19532 W. McNichols Rd. (6 Mile) near Evergreen
Open Thursday and Friday Evenings 'til 9

WE DID IT FOR YOU!

5%

Per Annum With Daily Interest!

NOW PAID ON YOUR PASSBOOK SAVINGS

Increase Your Interest Earnings From 4½% To A Full 5%. Act Today To Get The Highest Interest On Your Savings Dollar.

Insured To \$20,000 Compounded Quarterly

SURETY FEDERAL

DOWNTOWN 1250 Griswold
EAST SIDE 8 Mile at Kelly
PLYMOUTH 1200 S. Shelden Rd.
REDFORD 22041 Grand River

Myths about newspaper advertising:

NOBODY READS NEWSPAPER ADS.

Of course not. Why should they? Just because they're right in the midst of today's most interesting news?
Just because they're full of the useful information people read newspapers for? No, nobody reads newspaper ads.
That's why you've just finished reading this one.

Plymouth Brevities: Glidden Will Head VFW

THE HYDROFLOW team with 16½ points. Competition currently leads the standings is held weekly at Hilltop Golf in the Plymouth Club. Businessmen's Golf League Trailing Hydroflow are

Howmet Industries, 16; Mettetal Airport, 13½; Hirzel Hilltop No. 1, 15½; Okerstrom Insurance, 13½; Earl's Roofing, 15; Blunk's Inc., 14; Equipment, 13; Gaffield Johnston Insurance, 14; Studio, 12; Bombers, 11;

Hilltop No. 2, 8; Mini Kool, 5½, and National Industries, 4½.

MAYFLOWER POST 6095 of the VFW and its auxiliary installed new officers during a weekend ceremony. New commander-elect is William Glidden, while president of the auxiliary will be Dorothy Erickson. Both take over late in June, succeeding Ed Holdsworth and Esther Guldner respectively.

Past Commander Bob Smith was in charge of Post installations, while new officers of the auxiliary were installed by Juliette Swarthout, fourth district president.

CARL BERRY, president of the Council for Community Concerns which operates Our House, has issued a call for volunteers who wish to take training and then work in the crisis center or on Buzz Line, the emergency phone service for persons with problems. Training will be given in

regard to drug problems, legal matters and in general counseling, beginning June 8. Those who wish to participate may contact Berry at city police offices.

ROAD RALLY enthusiasts will have a chance to participate Saturday in an event that is to be conducted for the benefit of the senior class treasury at Plymouth High School.

The rally will start at 9 a.m. at the high school and there will be a fee of \$2 per car. Only licensed, insured drivers - male or female - may participate, and there will be a maximum limit of four persons to a car. Further details are available at the high school.

PATRICIA K. O'CONNELL, daughter of Mr. and Mrs. T. W. O'Connell of 41630 Greenbriar Lane, has been elected vice president for legislative services of the

student body at Miami University, Oxford, Ohio.

Miss O'Connell also has been named to Mortar Board, national honor society for the recognition and encouragement of student leadership. This year she was president of her residence hall and a member of the student senate.

Currently a junior at Miami,

she took her first two years of college work at Northwestern University and has a 3.2 academic average. She is a member of Alpha Omicron Pi sorority.

PLYMOUTH COMMUNITY

SCHOOL DISTRICT

Plymouth, Michigan

BOARD OF EDUCATION MINUTES

A regular meeting of the Board of Education of the Plymouth Community School District, Wayne and Washtenaw Counties, Michigan, was held on Monday evening, March 13, 1972, in the Board Room of the Administration Building, 1024 South Mill Street, Plymouth, Michigan.

The meeting was called to order at 8:00 p.m. by President Hulsing. Present: Members Graves, Hanskat, Hulsing, Lawton, Ohno, Penar and Sick. Absent: None.

Administrators present: Acting Supt. Hoban, Assistant Supts. Blunk and Gibson, Directors Doyle, Kee and Page, Supt. Goble, Administrative Asst. Stribaugh, Principals Brown, Bukema and Smith.

Others present: Bill Heath and John Rider, PEA, Kathy Moran, Plymouth Mail & Observer, and a large group of citizens and teachers.

Additions to the Agenda were called. It was moved by Member Lawton and seconded by Member Ohno to approve the minutes of the regular meeting of February 22, 1972, as written. Ayes: Members Graves, Hanskat, Hulsing, Lawton, Ohno, Penar and Sick. Nays: None.

The motion was carried. The meeting was adjourned due to the number of citizens present and reconvened at Middle School East at 8:15 p.m. President Hulsing called for suggestions from citizens. Requests were made for discussion on school attendance boundaries, the division of the Sophomore Class at Plymouth High School, the accreditation of Canton High School, the Startweaver Principal selection, a problem at Isabster School and the naming of schools.

President Hulsing reviewed the history of Plymouth Centennial Educational Park and outlined how the plans had always called for the establishment of four separate, comprehensive high schools on the site. Acting Supt. Hoban reviewed the basis for establishing revised school attendance boundaries, stating that they had been drawn after considerable study to avoid socioeconomic and achieve imbalances among the middle schools and high schools and to provide for growth with a minimum of boundary changes in the future.

Many questions and viewpoints were raised, including the suggestion to involve citizens in school boundary solutions. An inquiry was made as to what had been done to Central school to qualify it now as a complete middle school. Mr. Hoban described changes made which made it an outstanding middle school facility. Administration explained accreditation of Canton High School and gave assurances it would be fully accredited. Citizens from the Lake Pointe area expressed the view that their children will have a feeling of being cut off from the Plymouth School District by being assigned to Canton High School. Other citizens felt renaming the schools themselves would ease concern within the community. Mr. Harvey Ziel spoke to the existing sophomore class and their desire to graduate from Plymouth High School. He presented a petition with about 400 to 500 signatures which would ask the Board and Administration to insure the sophomore class would graduate as one and not be split between two schools at this time.

Another citizen from Lake Pointe presented a petition with a like number of signatures which asked that parents have a voice in any decisions made with regard to their students' welfare. Administrators answered citizens' questions regarding sports at Plymouth and Canton High Schools, special education classes at Canton and physical education in general. A request was made that Plymouth's Main Street be made the dividing line for middle schools. One citizen requested information as to whether any increased millage would benefit the entire school district.

President Hulsing called for discussion on the Isabster School child who had been injured at school. Mrs. Joanne McGarry read a statement and presented a petition to the Board expressing general concerns at Isabster and requesting that her children be transferred to another elementary school because of alleged lack of discipline and supervision. Ninety-eight signatures appeared thereon.

Mrs. Michaela Page, President of Isabster Steering Committee, Parent-Teacher Group, read a statement by that Committee explaining the open-structure classroom approach and the functions of the steering committee as such. The statement expressed a willingness to work with parents, teachers and the school principal through the steering committee in order to improve the quality of the educational program and specifically stated the opposition of the committee to the petition as presented by Mrs. McGarry.

A group of parents and teachers from Startweaver School spoke to the one-principal concept for Startweaver and Tanager Schools and their opposition to such a plan. President Hulsing asked the group to remain until the matter was taken up on the agenda.

The Administration presented information to the Board on the following items:

Michigan Association of School Administrators Compromise Proposal on Property Tax Relief.

February Membership Report.

State Board of Education plans for Roth decision.

24th Annual Conference of School Boards and Administrators on March 23.

University of Michigan Accreditation of Plymouth High School.

Senator Carl Pursell's State Aid Comparison Sheet.

The Auditor General's Report to Common Council.

Communications from the Michigan Association of School Boards' Group Insurance Services.

Grosse Pointe Board of Education's resolution in support of the Broomfield Amendment to the Higher Education Act.

The Richmond Decision.

A meeting in Westland on March 16 regarding the Governor's tax program.

The cost of living index report.

It was moved by Member Hanskat and seconded by Member Graves that Keith Alan McArthur be allowed to attend Plymouth High School for the balance of this school year and graduate in June with his class although his parents have moved from this School District.

Ayes: Members Graves, Hanskat, Hulsing, Lawton, Ohno, Penar and Sick. Nays: None.

The motion was carried.

It was moved by Member Lawton and seconded by Member Ohno that the President and Secretary of the Board of Education be authorized to sign a petition to Plymouth Township requesting inclusion of money to build sidewalks to provide safe pedestrian access to schools in the budget proposal for the coming year.

Ayes: Members Graves, Hanskat, Hulsing, Lawton, Ohno, Penar and Sick. Nays: None.

The motion was carried.

The Business Division presented informational reports to the Board on the following items:

Summary of Investments.

Summary of Current Taxes.

Operating Fund Budget Report.

Status of Facility Construction.

Status of Equipping Facilities.

Signing of the contract with Wakely Kushner Associates.

Correspondence of H. B. Wagner, Supervisor of Transportation Services, Department of Education.

It was moved by Member Lawton and seconded by Member Hanskat to approve the following operating fund, revolving fund and building and site fund bills:

Operating Fund: Prep'd Vouchers 16189 to 16197, incl. 16570 to 16571, incl. 16614 to 16630, incl. 16651 to 16683, incl. 16684 to 17075, incl. \$3,302,255.90 138,198.74 5,000.00 776.00 85,557.90 21,993.07 1,408,779.90 126,012.49 108,704.07

Bldg. & Site Fund No. 1: Prep'd Vouchers 722, 724, 725, 26, 27, 28, 29, 30, 31, 32, 33, 34, 35, 36, 37, 38, 39, 40, 41, 42, 43, 44, 45, 46, 47, 48, 49, 50, 51, 52, 53, 54, 55, 56, 57, 58, 59, 60, 61, 62, 63, 64, 65, 66, 67, 68, 69, 70, 71, 72, 73, 74, 75, 76, 77, 78, 79, 80, 81, 82, 83, 84, 85, 86, 87, 88, 89, 90, 91, 92, 93, 94, 95, 96, 97, 98, 99, 100, 101, 102, 103, 104, 105, 106, 107, 108, 109, 110, 111, 112, 113, 114, 115, 116, 117, 118, 119, 120, 121, 122, 123, 124, 125, 126, 127, 128, 129, 130, 131, 132, 133, 134, 135, 136, 137, 138, 139, 140, 141, 142, 143, 144, 145, 146, 147, 148, 149, 150, 151, 152, 153, 154, 155, 156, 157, 158, 159, 160, 161, 162, 163, 164, 165, 166, 167, 168, 169, 170, 171, 172, 173, 174, 175, 176, 177, 178, 179, 180, 181, 182, 183, 184, 185, 186, 187, 188, 189, 190, 191, 192, 193, 194, 195, 196, 197, 198, 199, 200, 201, 202, 203, 204, 205, 206, 207, 208, 209, 210, 211, 212, 213, 214, 215, 216, 217, 218, 219, 220, 221, 222, 223, 224, 225, 226, 227, 228, 229, 230, 231, 232, 233, 234, 235, 236, 237, 238, 239, 240, 241, 242, 243, 244, 245, 246, 247, 248, 249, 250, 251, 252, 253, 254, 255, 256, 257, 258, 259, 260, 261, 262, 263, 264, 265, 266, 267, 268, 269, 270, 271, 272, 273, 274, 275, 276, 277, 278, 279, 280, 281, 282, 283, 284, 285, 286, 287, 288, 289, 290, 291, 292, 293, 294, 295, 296, 297, 298, 299, 300, 301, 302, 303, 304, 305, 306, 307, 308, 309, 310, 311, 312, 313, 314, 315, 316, 317, 318, 319, 320, 321, 322, 323, 324, 325, 326, 327, 328, 329, 330, 331, 332, 333, 334, 335, 336, 337, 338, 339, 340, 341, 342, 343, 344, 345, 346, 347, 348, 349, 350, 351, 352, 353, 354, 355, 356, 357, 358, 359, 360, 361, 362, 363, 364, 365, 366, 367, 368, 369, 370, 371, 372, 373, 374, 375, 376, 377, 378, 379, 380, 381, 382, 383, 384, 385, 386, 387, 388, 389, 390, 391, 392, 393, 394, 395, 396, 397, 398, 399, 400, 401, 402, 403, 404, 405, 406, 407, 408, 409, 410, 411, 412, 413, 414, 415, 416, 417, 418, 419, 420, 421, 422, 423, 424, 425, 426, 427, 428, 429, 430, 431, 432, 433, 434, 435, 436, 437, 438, 439, 440, 441, 442, 443, 444, 445, 446, 447, 448, 449, 450, 451, 452, 453, 454, 455, 456, 457, 458, 459, 460, 461, 462, 463, 464, 465, 466, 467, 468, 469, 470, 471, 472, 473, 474, 475, 476, 477, 478, 479, 480, 481, 482, 483, 484, 485, 486, 487, 488, 489, 490, 491, 492, 493, 494, 495, 496, 497, 498, 499, 500, 501, 502, 503, 504, 505, 506, 507, 508, 509, 510, 511, 512, 513, 514, 515, 516, 517, 518, 519, 520, 521, 522, 523, 524, 525, 526, 527, 528, 529, 530, 531, 532, 533, 534, 535, 536, 537, 538, 539, 540, 541, 542, 543, 544, 545, 546, 547, 548, 549, 550, 551, 552, 553, 554, 555, 556, 557, 558, 559, 560, 561, 562, 563, 564, 565, 566, 567, 568, 569, 570, 571, 572, 573, 574, 575, 576, 577, 578, 579, 580, 581, 582, 583, 584, 585, 586, 587, 588, 589, 590, 591, 592, 593, 594, 595, 596, 597, 598, 599, 600, 601, 602, 603, 604, 605, 606, 607, 608, 609, 610, 611, 612, 613, 614, 615, 616, 617, 618, 619, 620, 621, 622, 623, 624, 625, 626, 627, 628, 629, 630, 631, 632, 633, 634, 635, 636, 637, 638, 639, 640, 641, 642, 643, 644, 645, 646, 647, 648, 649, 650, 651, 652, 653, 654, 655, 656, 657, 658, 659, 660, 661, 662, 663, 664, 665, 666, 667, 668, 669, 670, 671, 672, 673, 674, 675, 676, 677, 678, 679, 680, 681, 682, 683, 684, 685, 686, 687, 688, 689, 690, 691, 692, 693, 694, 695, 696, 697, 698, 699, 700, 701, 702, 703, 704, 705, 706, 707, 708, 709, 710, 711, 712, 713, 714, 715, 716, 717, 718, 719, 720, 721, 722, 723, 724, 725, 726, 727, 728, 729, 730, 731, 732, 733, 734, 735, 736, 737, 738, 739, 740, 741, 742, 743, 744, 745, 746, 747, 748, 749, 750, 751, 752, 753, 754, 755, 756, 757, 758, 759, 760, 761, 762, 763, 764, 765, 766, 767, 768, 769, 770, 771, 772, 773, 774, 775, 776, 777, 778, 779, 780, 781, 782, 783, 784, 785, 786, 787, 788, 789, 790, 791, 792, 793, 794, 795, 796, 797, 798, 799, 800, 801, 802, 803, 804, 805, 806, 807, 808, 809, 810, 811, 812, 813, 814, 815, 816, 817, 818, 819, 820, 821, 822, 823, 824, 825, 826, 827, 828, 829, 830, 831, 832, 833, 834, 835, 836, 837, 838, 839, 840, 841, 842, 843, 844, 845, 846, 847, 848, 849, 850, 851, 852, 853, 854, 855, 856, 857, 858, 859, 860, 861, 862, 863, 864, 865, 866, 867, 868, 869, 870, 871, 872, 873, 874, 875, 876, 877, 878, 879, 880, 881, 882, 883, 884, 885, 886, 887, 888, 889, 890, 891, 892, 893, 894, 895, 896, 897, 898, 899, 900, 901, 902, 903, 904, 905, 906, 907, 908, 909, 910, 911, 912, 913, 914, 915, 916, 917, 918, 919, 920, 921, 922, 923, 924, 925, 926, 927, 928, 929, 930, 931, 932, 933, 934, 935, 936, 937, 938, 939, 940, 941, 942, 943, 944, 945, 946, 947, 948, 949, 950, 951, 952, 953, 954, 955, 956, 957, 958, 959, 960, 961, 962, 963, 964, 965, 966, 967, 968, 969, 970, 971, 972, 973, 974, 975, 976, 977, 978, 979, 980, 981, 982, 983, 984, 985, 986, 987, 988, 989, 990, 991, 992, 993, 994, 995, 996, 997, 998, 999, 1000.

Bldg. & Site Fund No. 2: Prep'd Vouchers 25, 26, 27, 28, 29, 30, 31, 32, 33, 34, 35, 36, 37, 38, 39, 40, 41, 42, 43, 44, 45, 46, 47, 48, 49, 50, 51, 52, 53, 54, 55, 56, 57, 58, 59, 60, 61, 62, 63, 64, 65, 66, 67, 68, 69, 70, 71, 72, 73, 74, 75, 76, 77, 78, 79, 80, 81, 82, 83, 84, 85, 86, 87, 88, 89, 90, 91, 92, 93, 94, 95, 96, 97, 98, 99, 100, 101, 102, 103, 104, 105, 106, 107, 108, 109, 110, 111, 112, 113, 114, 115, 116, 117, 118, 119, 120, 121, 122, 123, 124, 125, 126, 127, 128, 129, 130, 131, 132, 133, 134, 135, 136, 137, 138, 139, 140, 141, 142, 143, 144, 145, 146, 147, 148, 149, 150, 151, 152, 153, 154, 155, 156, 157, 158, 159, 160, 161, 162, 163, 164, 165, 166, 167, 168, 169, 170, 171, 172, 173, 174, 175, 176, 177, 178, 179, 180, 181, 182, 183, 184, 185, 186, 187, 188, 189, 190, 191, 192, 193, 194, 195, 196, 197, 198, 199, 200, 201, 202, 203, 204, 205, 206, 207, 208, 209, 210, 211, 212, 213, 214, 215, 216, 217, 218, 219, 220, 221, 222, 223, 224, 225, 226, 227, 228, 229, 230, 231, 232, 233, 234, 235, 236, 237, 238, 239, 240, 241, 242, 243, 244, 245, 246, 247, 248, 249, 250, 251, 252, 253, 254, 255, 256, 257, 258, 259, 260, 261, 262, 263, 264, 265, 266, 267, 268, 269, 270, 271, 272, 273, 274, 275, 276, 277, 278, 279, 280, 281, 282, 283, 284, 285, 286, 287, 288, 289, 290, 291, 292, 293, 294, 295, 296, 297, 298, 299, 300, 301, 302, 303, 304, 305, 306, 307, 308, 309, 310, 311, 312, 313, 314, 315, 316, 317, 318, 319, 320, 321, 322, 323, 324, 325, 326, 327, 328, 329, 330, 331, 332, 333, 334, 335, 336, 337, 338, 339, 340, 341, 342, 343, 344, 345, 346, 347, 348, 349, 350, 351, 352, 353, 354, 355, 356, 357, 358, 359, 360, 361, 362, 363, 364, 365, 366, 367, 368, 369, 370, 371, 372, 373, 374, 375, 376, 377, 378, 379, 380, 381, 382, 383, 384, 385, 386, 387, 388, 389, 390, 391, 392, 393, 394, 395, 396, 397, 398, 399, 400, 401, 402, 403, 404, 405, 406, 407, 408, 409, 410, 411, 412, 413, 414, 415, 416, 417, 418, 419, 420, 421, 422, 423, 424, 425, 426, 427, 428, 429, 430, 431, 432, 433, 434, 435, 436, 437, 438, 439, 440, 441, 442, 443, 444, 445, 446, 447, 448, 449, 450, 451, 452, 453, 454, 455, 456, 457, 458, 459, 460, 461, 462, 463, 464, 465, 466, 467, 468, 469, 470, 471, 472, 473, 474, 475, 476, 477, 478, 479, 480, 481, 482, 483, 484, 485, 486, 487, 488, 489, 490, 491, 492, 493, 494, 495, 496, 497, 498, 499, 500, 501, 502, 503, 504, 505, 506, 507, 508, 509, 510, 511, 512, 513, 514, 515, 516, 517, 518, 519, 520, 521, 522, 523, 524, 525, 526, 527, 528, 529, 530, 531, 532, 533, 534, 535, 536, 537, 538, 539, 540, 541, 542, 543, 544, 545, 546, 547, 548, 549, 550, 551, 552, 553, 554, 555, 556, 557, 558, 559, 560, 561, 562, 563, 564, 565, 566, 567, 568, 569, 570, 571, 572, 573, 574, 575, 576, 577, 578, 579, 580, 581, 582, 583, 584, 585, 586, 587, 588, 589, 590, 591, 592, 593, 594, 595, 596, 597, 598, 599, 600, 601, 602, 603, 604, 605, 606, 607, 608, 609, 610, 611, 612, 613, 614, 615, 616, 617, 618, 619, 620, 621, 622, 623, 624, 625, 626, 627, 628, 629, 630, 631, 632, 633, 634, 635, 636, 637, 638, 639, 640, 641, 642, 643, 644, 645, 646, 647, 648, 649, 650, 651, 652, 653, 654, 655, 656, 657, 658, 659, 660, 661, 662, 663, 664, 665, 666, 667, 668, 669, 670, 671, 672, 673, 674, 675, 676, 677, 678, 679, 680, 681, 682, 683, 684, 685, 686, 687, 688, 689, 690, 691, 692, 693, 694, 695, 696, 697, 698, 699, 700, 701, 702, 703, 704, 705, 706, 707, 708, 709, 710, 711, 712, 713, 7

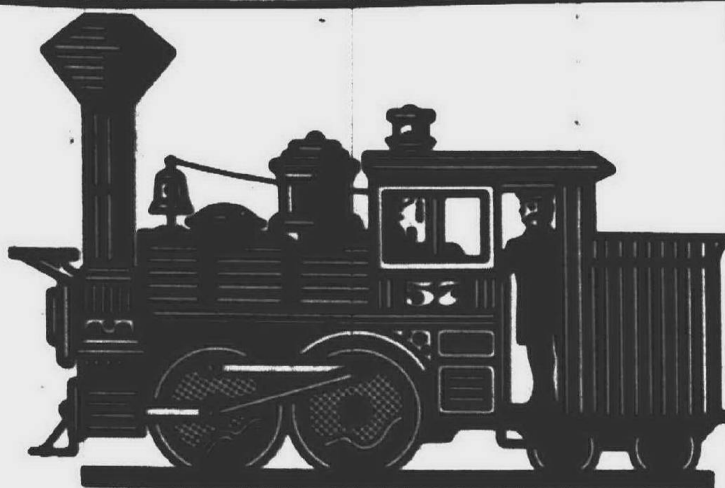

We wish to express our sincere appreciation to everyone who helped make the Artrain visit such a tremendous success. We hope that your cooperation, interest and enthusiasm will continue so that KALEIDOSCOPE PLYMOUTH may become an annual celebration of the many facets of creativity in our community.

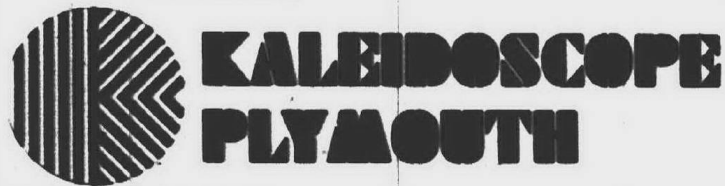

NOTICE OF HEARING WAYNE COUNTY DRAIN COMMISSION TONQUISH CREEK DRAIN

NOTICE IS HEREBY GIVEN that, pursuant to the provisions of Chapter 20 of Act 40, Public Acts of Michigan, 1956, as amended, a petition was filed with the Drain Commissioner of the County of Wayne, Michigan, by the City of Plymouth and the Township of Plymouth, Wayne County, Michigan, requesting said Drain Commissioner to locate, establish and construct certain county drainage improvements, the location and route thereof to be as follows:

Clean out, relocate, widen, deepen, straighten, tie construct, reconstruct or alter any necessary culverts or bridges, acquire or construct such improvements, together with any structures, mechanical devices and appurtenances as will properly purify the flow of such drainage project, and extend the Tonquish Creek Drain from its present upstream terminus in Section 27, City of Plymouth, thence westerly and northerly through Sections 27, 28 and 21 of Plymouth Township, ending on the southwest 1/4 of Section 16, Northville Township, and from its present downstream terminus in the southwest 1/4 of Section 35, Plymouth Township, thence southerly through the south half of Section 35, Plymouth Township, thence southerly and easterly through Sections 2 and 12 of Canton Township, and thence easterly and northerly to Sections 7, 5 and 4 of the City of Westland, terminating in a branch of the Rouge River on the northeast 1/4 of Section 4, City of Westland, Wayne County, Michigan.

NOTICE IS FURTHER GIVEN that the Drainage Board for said drain has considered the said petition and made a tentative determination that the said petition is sufficient and that the said project is necessary for the public health and is practicable, has given the name "Tonquish Creek Drain" as the name of said drainage project, has given the name "Tonquish Creek Drain District" to the drainage district thereof, and has made a tentative determination that the following public corporations should be assessed for the cost of said project, to wit:

- CITY OF WESTLAND, Wayne County, Michigan, at large, for benefits to public health.
- TOWNSHIP OF CANTON, Wayne County, Michigan, at large, for benefits to public health.
- TOWNSHIP OF PLYMOUTH, Wayne County, Michigan, at large, for benefits to public health.
- CITY OF PLYMOUTH, Wayne County, Michigan, at large, for benefits to public health.
- TOWNSHIP OF NORTHVILLE, Wayne County, Michigan, at large, for benefits to public health.
- CITY OF LIVONIA, Wayne County, Michigan, at large, for benefits to public health.
- COUNTY OF WAYNE, Michigan, at large, for benefits to County highways.
- STATE OF MICHIGAN, for benefits to State highways.

NOTICE IS FURTHER GIVEN that the Drainage Board will meet on the 7th day of June, 1972, at 11:15 o'clock a.m., Eastern Standard Time, in the Plymouth City Hall, 201 S. Main Street, Plymouth, Michigan, for the purpose of hearing any objections to said project, to the petition therefor, and to the matter of assessing the cost to the public corporations named above. AT SAID HEARING ANY PUBLIC CORPORATION TO BE ASSESSED OR ANY TAXPAYER THEREOF, WILL BE ENTITLED TO BE HEARD.

THIS NOTICE is given by order of said Drainage Board

HENRY V. HERRICK,
Chairman of the Drainage Board
LEONARD D. PROCTOR,
Member
ROBERT E. FITZPATRICK,
Member

Dated April 26, 1972
Publish May 10, 17, 1972

plymouth

THROUGH BIFOCALS

By FRED DeLANO / Editor Mail & Observer

Continued from Page 3A

But we do have an ace in the hole — we have the incumbent. Sen. Carl Pursell doesn't have to run for reelection until 1974 and it's exactly this individualism of personal leadership that both parties must have locally if we are not to be just the tail of the dog.

NOW LOOK at the new 52nd District of the State House of Representatives, but if you have a weak stomach don't look long. This is a true political abortion and divorces some Plymouthites from their neighbors by putting the southeastern portion of the township into a separate district with Canton and some of Westland.

After writing this column, I hope space will permit printing a map of the 52nd because otherwise you might not believe it.

All the rest of the district is in Washtenaw County: Salem, Superior, Augusta, York, Pittsfield and Ann Arbor Townships and a teensy weensy corner of Ann Arbor City.

It's in that corner that Republican Rep. Ray Smit, now serving Michigan's 53rd, makes his home. Smit was in the office Friday and said, yes, he's going to run for reelection. I guess that makes him our incumbent, but it could get a little testy for the GOP in the primary.

That's because Rep. Roy Smith (R-Ypsilanti) has his house up for sale, allegedly with the intention of moving into the 52nd — and wouldn't he be identified as an incumbent, too? Or should it be written Incumbent II?

For several years we have been represented by Jim Tierney of Garden City in the House. The Plymouth vote was extremely important to Tierney's election. For the life of me, I cannot see Plymouth continuing that role in a district dominated by Washtenaw — unless we come up with The Man ourselves.

Saddest is the jagged line which slashes across the township to put some in the 37th instead of the 52nd. It castrates the fifth, fourth and third precincts, running thusly:

From Joy, north on Ball to Mayville, east to Main, north to Ann Arbor Rd., east to Haggerty, north to Firwood, east to Brownell, north to Micol, east to Francis, north to Gilbert, west (correct) to Haggerty, north to Plymouth Rd., and east to the township boundary at Eckles. If you live south of that line, you are to be in the 37th.

THEN THERE'S the new 2nd Congressional District ordered by Federal Judge Damon J. Keith. He acted because the Legislature had not, and without getting into all the bickering involved in that latter fact let's accept the boundaries as set down by Keith until proven wrong.

The 2nd includes Plymouth, Northville and Livonia from Wayne County, all of Monroe County and an eastern strip of Washtenaw County that includes the cities of Ann Arbor and Ypsilanti.

Now this isn't all bad. It gets rid of Lenawee and Livingston and western Washtenaw, true. But it also sets up the possibility of a dilly of a fight this fall between the three-term incumbent, Republican Marvin Esch of Ann Arbor, and Democrat Marvin Stempfen of Livonia, now majority leader in the State House.

Thanks strictly to individuals, the old Wayne II was a power in the 2nd and Wayne II still will be with Livonia added. Nonetheless, my original point was that Plymouth per se has seen its own influence lessened through redistricting and there is only one "unless" attached.

That is, unless Plymouth Republicans and Democrats alike stir the fires to mould leaders who can command respect and esteem afar. Don't sell them short to do just that.

Can a CREDIT UNION
HOME IMPROVEMENT LOAN
solve your space problems?
Up to \$5,000.00
For up to 84 months.
F.H.A. TITLE I

PLYMOUTH COMMUNITY FEDERAL

CREDIT UNION

500 S. Harvey Phone 453-1200

REGO'S

Decorating Center

We have one of the largest selections of wallcoverings in Livonia plus Personalized Service

Custom Draperies, Too!

15637 Newburgh
Next to Melody Party Store
464-2700

Picture Framing
Custom & Stock Sizes

MON-FRI. 9-7
THURS. 9-8 SAT. 9-6

Kmart

A Division of S.S. Kresge Co., with Stores in the United States, Canada, Puerto Rico, Australia

WED., THURS., FRI., SAT.



Pert 'n' Perky BOYS', GIRLS'

JUMPSUITS

Reg. 3.33

\$2.22

Colorful cotton poplin suits enhanced with embroidered or applique. 12-24 mo. 2-4.



Easy Care GIRLS', BOYS'

FLARE SLACKS

Reg. 1.17

87¢

GIRLS' Stylish flare slacks of cotton/polyester. Many lively colors. Size 2-3-4. Charge it. Reg. 1.12 POLO SHIRT, 2-4. 87¢



2 PIECE
SLACK
OUTFIT

Reg. \$3.96

\$2.57

Permanent press 77% Cotton, 23% Polyester. Toddler's Sizes 2-4.

COTTON TERRY
TOWELS

Reg. 67¢

2 for \$1

Stripes or solids

WASH CLOTHS 16" ea.

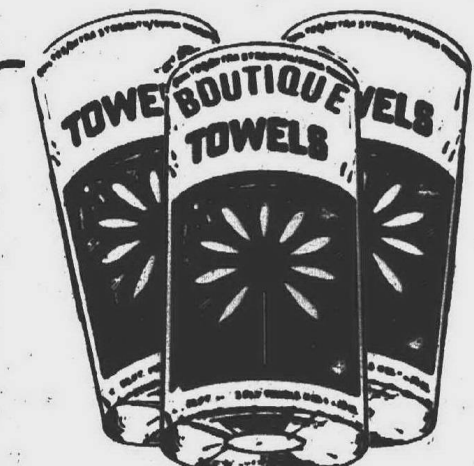

SOFT ABSORBENT PAPER
TOWELS

WHITE OR COLORS

Reg. 41¢

4 for \$1

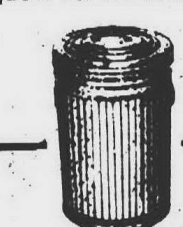

GARBAGE CAN

Reg. 2.27

2 for \$3

Rugged, rust resistant galvanized metal can with tight fitting cover, to keep garbage neat and sanitary. Get extras for garage and cottage, at Kmart low sale price! Charge it.

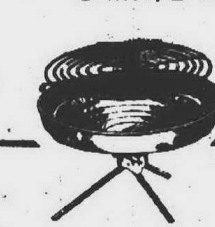
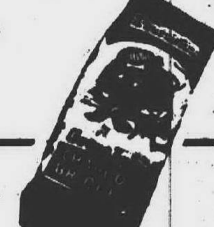

TABLE TOP GRILL

Reg. 2.27

\$1.66

18" adjustable grill with tripod legs fits on top of the picnic table. Special!



GREAT LAKES CHARCOAL

20 lb. BAG

99¢

Rezoning Approved In Canton

Eight recommendations from the Canton Township planning commission were approved by the township board at its May meeting.

One project was the rezoning of a site on the south side of Joy Rd., one-quarter mile west of Ridge Rd. from R-1A (residential) to OR (open area recreation).

This is the area where a huge recreational facility will be built by a Southfield resident, John White. White's plan calls for a 40-acre development with tennis courts, squash and paddle ball courts as well as a year-round swimming pool and ice skating rink.

PLYMOUTH LANDING, the condominium portion of a 450-acre planned unit development by Republic Development Corp., also received site plan approval when the developers corrected an irregular street pattern. The project is at Sheldon and Warren Rds.

Also approved were the revised site plans for Cedar Valley apartments, south of Warren and near the proposed I-275 expressway.

The 20-acre Franklin Squares subdivision in the Ford-Lilly Rd. area received final preliminary plat approval.

In other action, the board set June 13 for a public hearing on the installation of lighting systems in Windsor Park and Carriage Hill subdivisions.

Property owners affected by the assessment will be notified by mail of the hearing.

Fix Up Time!



TRU-TEST

LATEX HOUSE PAINT

6.97 GAL.

LATEX HOUSE PAINT

Protects, wears like oil-base; tools clean up in soapy water! In white and Jamestown colors. Custom colors priced higher.



TRU-TEST

MARVELUSTRE LATEX SEMI GLOSS

6.99 GAL.

TRU-TEST

INTERIOR LATEX

PAINT

5.97 GAL.

Truly scrubbable! Covers most surfaces in one coat. Save on 48 colors or white. Custom colors slightly higher.



TRU-TEST

SAT-N-BUE

FLAT INTERIOR LATEX

P-1 White

Live it Up
OUTDOORS!

WITH JACOBSEN.

Model 42138 21" Self-Propelled

174.95

Other models from \$84.99

We accept trades.

5 MILE ROAD
at FARMINGTON ROAD

LIVONIA
True Value
HARDWARE

PHONE 937-1611 GA 2-1155

OPEN

DAILY 9 a.m. - 9 p.m.

SUNDAY 10-2 p.m.



Al Guarino, left, receives trophy from Secretary of State, Richard Austin

Our Al is a pro . . . !

He's spent the last 25 years driving the big wheel rigs, hauling steel to Michigan's industrial community. He has driven a million accident free miles during that time.

The 57-year-old River Rouge resident was honored by Secretary of State Richard Austin and the Michigan Trucking Association in February when he was named MTA's Driver of the Year.

It was the 24th year in a row we have honored a Michigan big rig driver for safety efforts during their career. Al Guarino is a pro. Just like the other 250,000 truck drivers in Michigan.

But we don't rest on the laurels of Al Guarino. We look to the future and the Al Guarino's of tomorrow. This year we will award 12 scholarships to Lansing Community College to train the drivers we need for Michigan's fourth largest industry.

By the way, Dick Austin thinks so much of our Al, he is having a copy of the above photograph placed in every Secretary of State branch office. Look for it next time you stop in.

We're proud of Al Guarino, and all of Michigan's professional truck drivers — those of today and those of tomorrow. We're working to keep you in goods and services.

Remember . . . If you got it, a truck brought it.



MICHIGAN TRUCKING ASSOCIATION, Inc.



PRONE TO MATH -- Fourth grade students at Ten Mile Elementary School of Farmington Public Schools are expanding their mathematical understandings while stretched out on the floor. Unbound by desks and unlim-

ited by edges of writing paper, the students do problems on sheets of paper unrolled across the floor. John Harrard is shown using the new technique. (Evert photo)

Letters To The Editor

EDITOR:

Congratulations on your recent editorial concerning the ineptness of the plutocratic Farmington Township Board. Your analysis of the north-south controversy is a fair analysis which the Farmington Township Road and Civic Association also developed about four years ago but did not state so explicitly. The idea that the more affluent, more conservative,

and more populous north end of the township dominates its southern neighbors goes back many years to the time when Clarenceville recognized its urban condition and attempted to do something about it. These citizens were, to a large extent, thwarted at every turn because political control resided with the rural farm community to the north and west.

The same situation exists today except the growers of corn have been replaced by dwellers in affluent suburban subdivisions; whereas the residents of the south end continue to be blue collar and less affluent as they were 40 years ago.

The attitudes of the affluent north-enders are much the same as they were then: since they control the majority political opinion they are determined to preserve their own status and community atmosphere as were their former counterparts in 1930.

This is reflected in all actions of the township. The planning commission has two of its nine members living south of 10 Mile Rd. and one of these is a residential development proprietor hardly representative of other south end residents.

Further, there is essentially no undeveloped land (about half of the township area) which could be developed for low or medium income families because low housing density zoning requirements preclude the construction of low or medium income housing.

Another example is the tardy action of the township in even securing a master drainage plan let alone implementing it. Because of geological factors, and because the township drains to the south and east, the northern part of the township

does not have drainage problems.

The township board almost a year ago authorized engineers to prepare a master drainage plan which has not been expedited but is in the hands of the engineers. Any implementation is still years away because the political control does not have pressing drainage problems.

WILLIAM HATTON
Farmington Township

EDITOR:

The Farmington Coaches Association of Farmington Public Schools would like to thank all members of the F.J.F.A. school fund, and those persons who made individual contributions to the fund, for a year of extra curricular activities in Farmington.

The spirited manner in which you worked to preserve activities for students, athletes, advisors, coaches, and individual school buildings was admired by all of the people who believe in these endeavors for students both inside and outside of the school district.

The coaches, advisors, and students of their school district were elated over the response to our dilemma and enjoyed the opportunity to work with so many community-minded persons.

The individual rivalries will continue between schools when involved in competitive events in the future, but the school year of 1971-72 will always be a reminder that individual rivalries were forgotten when a total school program in extra curricular activities was needed.

May the total commitment of every person who supported, and donated to the F.J.F.A. school fund be a reminder that when people care, people, schools and communities benefit.

RON HOLLAND
President
Farmington Coaches Assoc.

Eye Clinic Opens Here

FARMINGTON
An eye clinic has been opened in the new shopping center of the Farmington Freeway Industrial Park at 10 Mile and Grand River in Farmington Township.

Three optometrists from the Warren Eye Clinic, P.C., announce the opening of their third office in the Detroit area at 38495 W. 10 Mile, Farmington.



FOR ALL YOUR PHOTOGRAPHIC NEEDS
★
DARKROOM SUPPLIES
★
RENTALS - TRADE-INS
★
SILK FINISH QUALITY PHOTOFINISHING

FOX PHOTO

882 W. ANN ARBOR TR.
DOWNTOWN PLYMOUTH
PHONE 453-5410



WANTED
In connection with good grooming and style conscious persons interested in having their clothes restyled or altered. Personal fittings on both men's and women's clothing in our modern tailoring shop. Phone 349-3677, Lapham's, 120 E. Main-Downtown Northville.

Wondergro

"WAKE YOUR LAWN" Sale!

Spend A Little Do A Little NOW Save Work and Money All Summer Long!

THE PREMIUM FOOD THAT MAKES BLUE GRASS LUSH & GREEN

wondergro GREEN
The ONLY Lawn Food Specifically formulated for Blue Grasses

FREE DELIVERY 261-9920

5,000 Sq. Ft. Bag
\$4.95
20 lbs.
SALE! Reg. \$5.45

10,000 Sq. Ft. Bag
\$8.95
40 lbs.
SALE! Reg. \$9.95

Does just what the name implies . . . grows merion and other blue grasses wonderfully green and wonderfully thick! To meet the critical nutrition needs of your lawn, it releases measured amounts of iron and manganese in addition to other ingredients. Beneficial to any lawn — a necessity for deluxe grass varieties!

DOUBLE VALUE SALE!
2 Bags for the Price of 1

Save As Much As You Spend!

TURF FOOD

2 6,000 Sq. Ft. Bags \$5.95
12,000 Sq. Ft. Bags, 2 for \$10.95

Here is the same formula used to keep the fairways green on many golf courses! A high nitrogen granular lawn food that slowly "feeds" grass essential elements for thick turf and rich color.

YOUR OLD MOWER WORTH \$17

TORO

21" Guardian Self-Propelled MOWER
Reg. List 179.95
Your old mower — \$17.00

162.95
with trade-in

WHILE SUPPLY LASTS!

expect the best from

Black & Decker

3/4" DRILL \$6.99 Reg. 7.99
7/16" SAW \$17.99 Reg. 19.95

Best value, general purpose saw! 1 HP motor. Safety approved for 7/16" and 6/16" blades. Sawdust kept away from cutting line.

#8100 13" Single Blade Shrub & Hedge Trimmer \$11.75 Reg. 12.99
13" Double Edge #8110 \$16.19 Reg. 17.99

#8220 (U-278) DELUXE LAWN EDGER AND TRIMMER FLC 1223

COUPON

DOOR WALLS ALUM. SCREENS & STORMS REPAIRED

10% OFF WITH COUPON IF BROUGHT IN NOW!

COUPON

POWER MOWER SERVICE

SAVE 10% WITH COUPON IF BROUGHT IN NOW! ALL MAKES ALL MODELS AUTH. TORO FACT. SERVICE

STAR HARDWARE, INC.
17162 FARMINGTON ROAD • BURTON HOLLOW CENTER
261-9920
Daily 9:30-7 Sun 10-4

There are two basic types of color harmony: one based on contrast, the other based on relation. One color scheme may be centered around a certain color and all the colors that accompany it in its position on the color wheel: yellow, yellow-orange, and orange, for example. Another color scheme is based on contrasting colors: yellow, for example, is opposite purple on the color wheel. Whatever your color scheme, why not try it out on a color wheel to find out what the scheme is based on?

Tell the staff at **SCHRADER'S HOME FURNISHINGS, INC.**, 111 No. Center St., Northville, 349-1838 or 825 Penniman, Plymouth, 453-8220 the type of decor you prefer and we'll center our attention around your favorite color schemes. Colonial, Traditional, Mediterranean and Modern furnishings are on display Mon. thru Thurs. 9 a.m.-6 p.m., Fri. 9 a.m. to 9 p.m., Sat. 9 a.m.-6 p.m. Closed Sun.

Firm Opens Travel Office

McGraw Travel, Inc., has opened a new branch office in Farmington to complement its Detroit location of the past 10 years. Located in the shopping center of the Farmington Freeway Industrial Park, 10 Mile and Grand River, the office will provide world-wide travel arrangements. Since 1962, the firm has served the northwest Detroit area with complete travel service, business and vacation.

HOME OWNERS INSURANCE SPECIALISTS

SUPERIOR PROTECTION for QUALITY HOMES at UNBEATABLE RATES

Paul Maykovich Agency, Inc.
26014 Grand River Ave.
Redford Township

KE 2-4563

SERVICE PLUS ECONOMY SINCE 1934

CALL NOW
427-3810 or 432-3820

FOR TV REPAIRS

SEEING GHOSTS LATELY?
If your TV's giving you a "spooky" feeling these days, it's due for repairs. Don't worry about your budget — we'll repair it now, let you pay later on convenient terms.

DON LORE
COLORLAND TV
33885 W. 8 MILE ROAD
3 Miles West of Farmington

CAR TAPE



PLAYER

AUTOMATIC CHANNEL SELECTOR VOLUME - BALANCE AND TONE CONTROLS
REG. 39.95 **\$21.88**

8-TRACK TAPES **\$4.95**
REG. 5.95

WITH THIS AD THRU TUES., MAY 23

L.A. SOUND STUDIOS inc.

SONY MARANTZ PANASONIC ELECTRONICS WARRIAGE GARRARD DUAL ACAT RECORDS TAPES

LIVONIA - 30795 W. 8 MILE 477-4245

FREE FORD MOWER

Ford mower FREE with a new FORD LAWN AND GARDEN TRACTOR

PURCHASE ONE OF THESE FORD LAWN AND GARDEN TRACTORS NOW AT THESE DELIVERED PRICES:
10 hp Model **\$1176.00** 12 hp Model **\$1276.00**
14 hp Model **\$1656.00**

... AND GET ONE OF THESE MATCHING FORD ROTARY MOWERS FREE!

42" Mower, worth **\$207.00** 50" Mower, worth **\$260.00**

THIS SPECIAL OFFER EXPIRES MAY 31, 1972.

BROQUET FORD
TRACTOR & EQUIPMENT
34600 W. 8 MILE, FARMINGTON
476-3500

Tues. & Thurs. 8 a.m. - 9 p.m.
Mon. Wed. Fri. 8 a.m. - 5:30 p.m.
Sat. 8 a.m. - 4 p.m.

Firefighter Training Includes Local Pair

PLYMOUTH Firemen taking the course are given 20 hours training in forcible entry, rope and portable extinguishers; 20 hours of fire service ladder practice; 20 hours of fire hose practice; 20 hours of rescue operations; 20 hours of first aid; and five hours of aircraft fire protection and rescue training at Metropolitan Airport.

The course, which runs five days a week, eight hours a day, is under the supervision of the Fire Fighters Training Council of Lansing.

The course includes training under simulated fire conditions and incorporates lectures and classroom work.

Additional courses include the study of gas, electric and telephone installations and emergency procedures; fire department organization;

ventilation practices; and fire science.

Prior to graduation, slated for May 26, the firemen will be given a final examination which requires a score of 70 per cent to pass successfully. The examination is conducted by personnel from the Training Council.

During the six-week course, the firemen are required to attend all sessions of the basic program except for valid reasons.

Rummage Sale

PLYMOUTH A rummage sale will be held at St. Luke United Methodist Church from 9 a.m. to 2 p.m. Saturday, May 20. The church is located at 39651 Five Mile Rd., near Haggerty, in Plymouth.

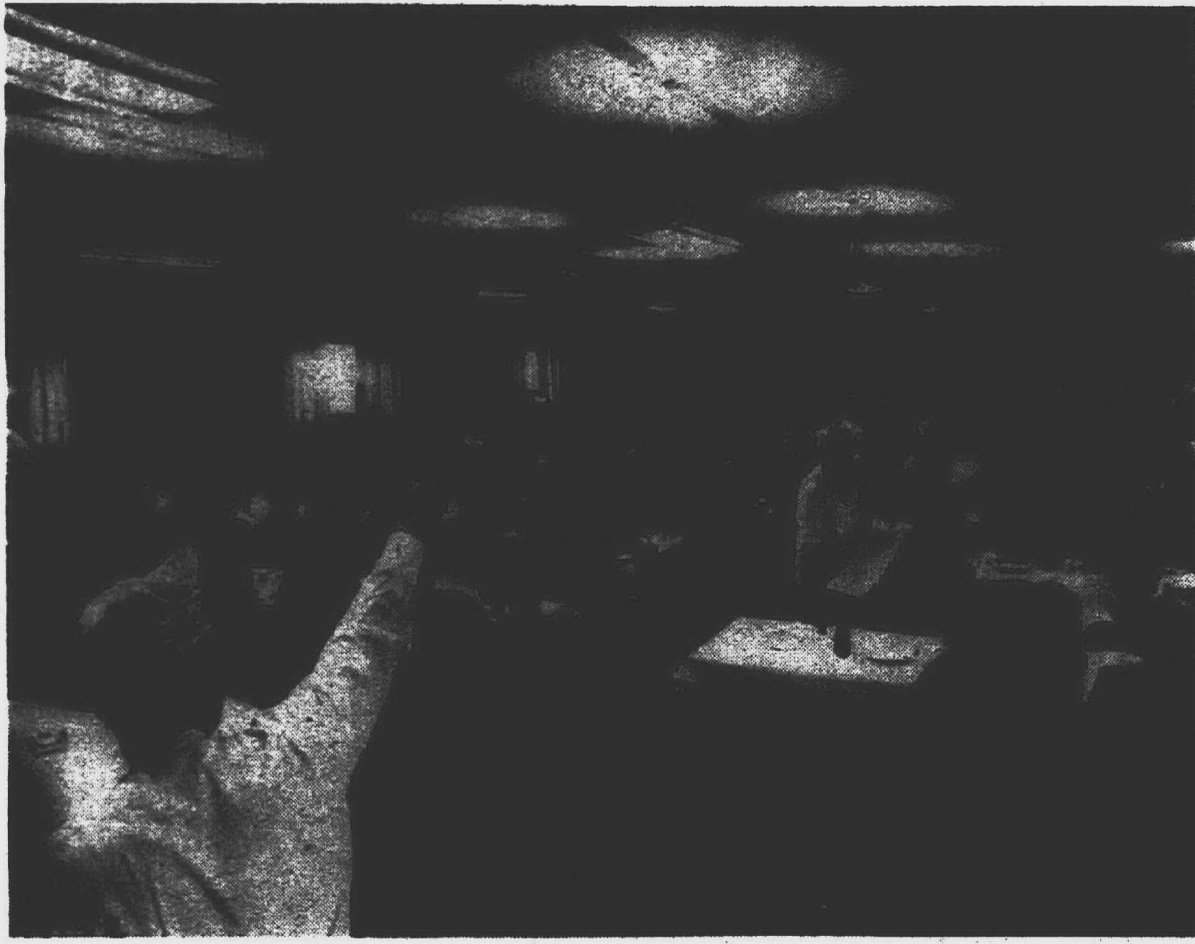

EXPERIENCE IN PAST YEARS has demonstrated that the Plymouth Kiwanis Club can expect such a turnout as this Saturday when it presents its spring pancake jubilee from 7 a.m. to 7 p.m. in Masonic Temple. The price will be \$1.25 per person for pancakes and sausage. (Observer photo)

New Book In Library

"Ambush At Torture Canyon," by Max Brand, is a reprint of a Western originally published in 1931. It is included to alert Western fans, since it has not previously been in the library's collection. The story is set in the deep in the mountain wilderness. It relates a tale of vengeance involving an ex-Ranger, an outlaw with a huge price on his head, and the protected nephew of a wealthy rancher.

Check the Credit Union's RATES on NEW CARS.

You could save enough to cover your vacation.

PLYMOUTH COMMUNITY FEDERAL



500 S. Harvey Phone 453-1200

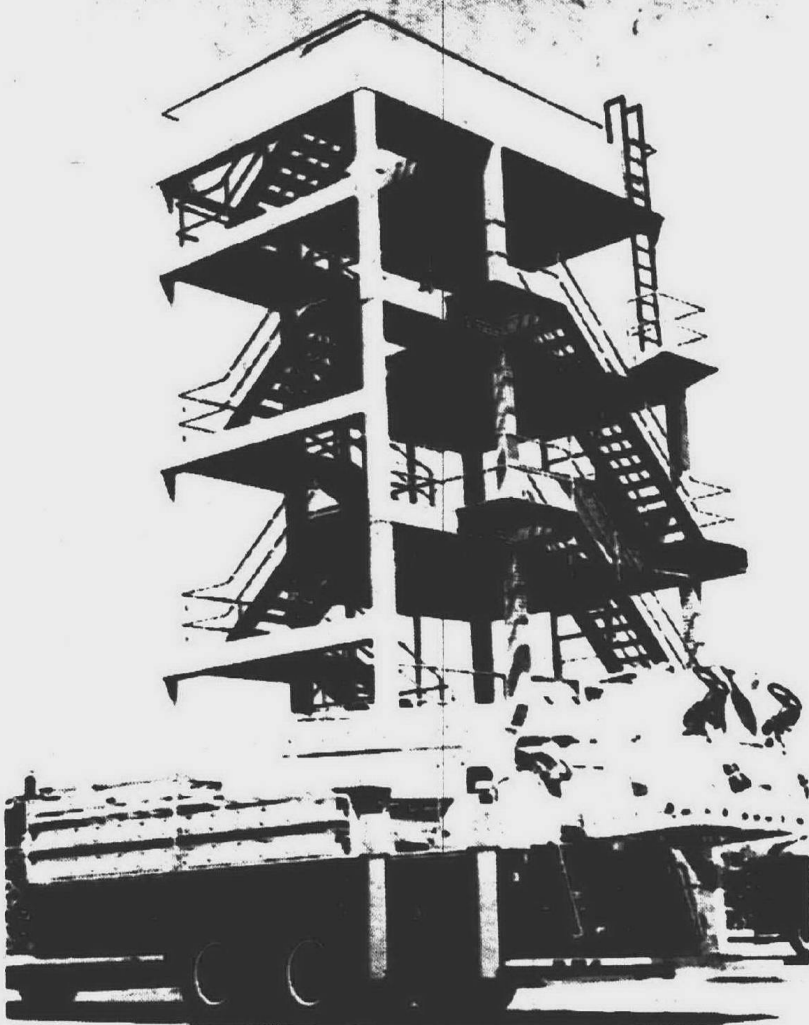

TRAINING SESSION — Plymouth Township Fire Department's snorkel equipment is being used for training at the six-week course for firemen from five communities being held at the Livonia fire tower on Plymouth Rd. Two township firemen are among 30 men taking the intensive course which runs eight hours a day, five days a week. Graduation is set for May 26. (Observer photo by Maurie Walker)

\$20,000

All savings now insured up to \$20,000 by the Administrator, NATIONAL CREDIT UNION ADMINISTRATION, an agency of the U.S. Government

+5% DIVIDEND On Regular Savings

PLYMOUTH COMMUNITY FEDERAL



500 S. Harvey Phone 453-1200

Summer time fashions
round the clock

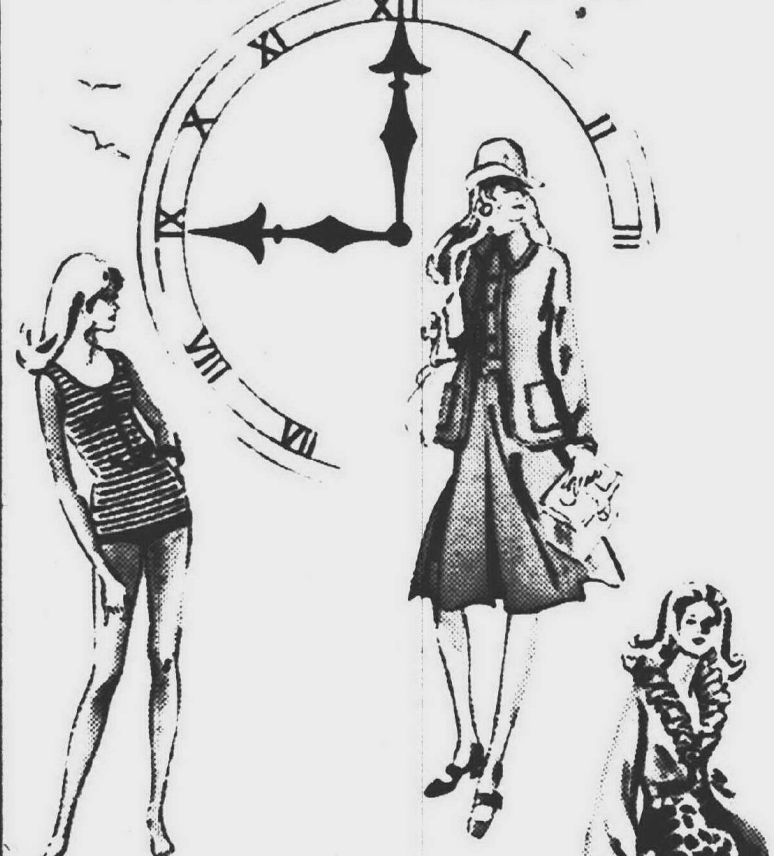

FOR THE MS. ON A NON-STOP SCHEDULE

You're in the mood for fun, with a great little wardrobe that covers all your fashion bases beautifully from morn to midnight. Outfit yourself for a frolicsome summer in easy-care looks from our just-arrived collection.

Minerva's Dunning's

500 FOREST
GL 3-0080

9-5 DAILY - FRIDAY 9 to 9
Free Parking at rear of store.

REG. 23¢
ANACONDA ALUMINUM FOIL
25 SQ.

17¢

LIMIT 1

REG. 74¢
PRELL SHAMPOO
7 oz. LIQUID

69¢

LIMIT 1

REG. 99¢
BUFFERIN TABLETS
100 TABLETS

88¢

LIMIT 1

REG. 39¢
TAMPAX TAMPONS
10 COUNT

29¢

LIMIT 1

REG. 28¢
DELSEY TOILET TISSUE
2 ROLLS

19¢

LIMIT 1

SUPERX DEEP-CUT PRICES ARE REMARKABLY LOW...

WHY PAY MORE?



240 N. MAIN
PLYMOUTH, MICH.
453-6860
(NEXT TO KROGER'S)

Prices effective Wednesday, May 17 through Saturday, May 20

SUPER X WILL NOT BE UNDERSOLD—YOUR THIRD PARTY CO-PAY IS NOT \$2.00 BUT

99¢

REG. 99¢
PLAYTEX BOTTLES
65 BOTTLES

89¢

REG. 7.99
CHAISE LOUNGE
22 WEBBINGS

\$4.99

REG. 73¢
GLEEM TOOTHPASTE
6.4 oz. Family Size

59¢

LIMIT 1

REG. 17.88
HAMMOCK WITH STAND

12.88

REG. 1.19
ARRID EXTRA DRY DEODORANT
9 oz. CAN

99¢

LIMIT 1

REG. 3.49
POLAROID TYPE 88 COLOR FILM
FOR SQUARE SHOOTERS

\$1.99

REG. 98¢
SCOPE Mouth Wash
18 oz. Bottle

89¢

LIMIT 1

REG. 15.88
ELECTRIC 20" FAN
3 SPEED

10.88

REG. 49¢
FOAM CUPS
50 - 7 oz. CUPS

29¢

Congress Districts Snarled By New Boundaries

The tremors from the new Congressional apportionment plan will be felt more in Observerland than anywhere else in the state.

The new plan was approved last week by U.S. District Judge Damon Keith after the State Legislature could not agree on a plan.

It may result in two local incumbents running against each other in the August primary and is also likely to produce a challenge to another incumbent by a local legislator.

The remaining Michigan Congressmen are protected by the plan. Currently the state has 12 Republican and seven Democratic U.S. Representatives though the Democrats make up a large portion of the state's voters.

THIS PLAN makes the Second Congressional District, now represented by U.S. Rep. Marvin Esch (R-Ann Arbor) a swing district and makes the 18th District, now headed by Republican Rep. William Broomfield of Royal Oak, a largely Democratic district.

Broomfield is rumored to be considering moving to the 19th District to challenge incumbent U.S. Rep. Jack McDonald (R-Farmington).

THE NEW FACE of Observerland's Congressional districts look like this:

Esch's formerly Republican Second District lost Livingston and Lenawee Counties--both GOP strongholds--and moved eastward into Livonia, which is largely Democratic. Livonia is estimated to make up one-third of the population of the new Second District, adding a new liberal makeup to Esch's territory.

Each, who is considered a moderate, may be challenged by State Rep. Marvin Stempien (D-Livonia) who is majority leader in the House.

Stempien has kept an eye on the district and helped author rejected Congressional plans that put Livonia in that district. The large student vote in Ann Arbor and Ypsilanti could work toward Stempien's favor.

Stempien was on vacation and could not be reached for comment on his possible candidacy Monday. Three other Democrats have announced for the August primary.

THE NEW PLAN took McDonald's 19th District almost completely out of Observerland by dropping Farmington City and Township, Livonia and Redford Township.

McDonald will keep most of his Oakland County portion of the district, including Democratic Pontiac, and will annex eastern Livingston County including the City of Brighton, and the townships of Brighton, Green Oak, Highland and Tryone.

The change in boundaries moved McDonald's Farmington residence into the 17th District, but he is expected to move his residence to Waterford Township in the center of his new district.

Broomfield's 18th District will move westward into Macomb County and lose all of Southfield.

U.S. Rep. Martha Griffiths (D-Detroit) will pick up Southfield, Farmington, Farmington Township and Redford Township in her drastically changed 17th District.

Mrs. Griffiths, who was first elected to congress in 1964, represented Redford at one time and will be secure in the largely Democratic district.

The least changed of the districts in the 15th District represented by Congressman William D. Ford (D-Westland). His district moves southward into Brownstown and Ash Townships but retains Westland, Wayne, Garden City and Canton Township and remains solidly Democratic.

Announces 3 Changes

Three new appointments for J. Malcolm Flora Co. Inc., 165 West Liberty, Plymouth, were recently announced by President James Flora.

Charles N. Houser of St. Clare Shores was named vice president of marketing. Houser has 30 years experience in electronic marketing in the Michigan area.

Previously, Houser was an account executive with Flora and has held managerial positions with Radio Supply and Engineering and with Superscope Detroit.

Barry Pyeatt, of Detroit, will manage training and promotion. He has been active in sales management with Stereoland Inc., Superscope Marantz, and Hess Recorder Cox. in Seattle, Wash.

The company also announced the appointment of George Flora, 400 Plymouth

The World's Biggest Toy Selection

Children's Bargain Town

TOYS FOR US!

CHOOSE FROM OVER FIFTY BACK YARD GYM ITEMS!



TURCO 7-PLAY GYM SET WITH SLIDE

Everyday Low Price **\$2484**

Sturdy 2" steel tubing. Two swings, a skyscooter and a 6' slide. Flower design.



GYM-DANDY 4-LEGGED GYM SET

Everyday Low Price **\$1684**

Sturdy 2" steel tubular construction. Two swings with Dura-Kool seats and a sky scooter.

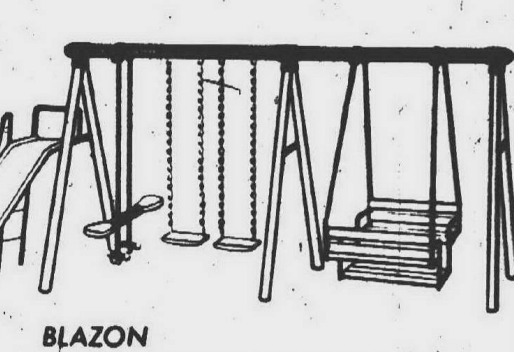

BLAZON 6-LEGGED GYM SET WITH SLIDE

Everyday Low Price **\$4796**

2 1/2" steel tubing construction. Slide entry on 9 ft. slide. Sky-scooter, swings and four passenger lawn swing.

ALL OUTDOOR PLAY EQUIPMENT SET UP ON DISPLAY

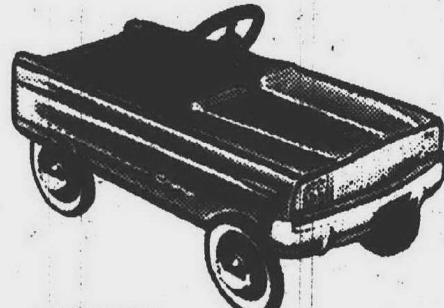

MURRAY CHARGER AUTO

Everyday Low Price **\$1382**

Pedal powered. 33" long and 15" wide. 8" wheels with molded tires. Finished in a bright yellow.

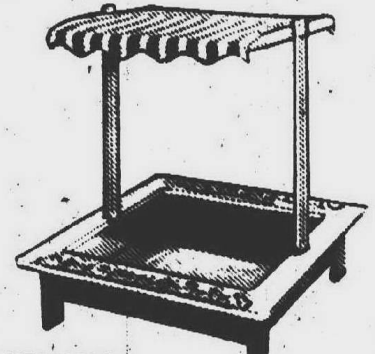

SCHWAB 4-SEATER SAND BOX

Everyday Low Price **\$1499**

38 1/2"x48" sand box with tilting canopy. Heavy duty vinyl coated canopy. Play Sand available at all locations.

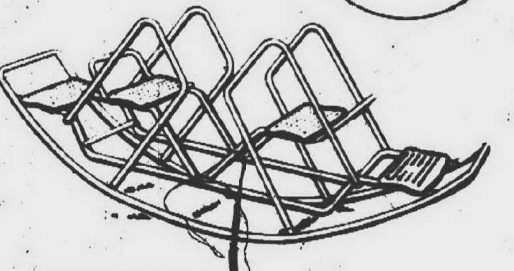

GYM-DANDY 4-SEATER ROCKER

Everyday Low Price **\$1683**

Seesaw and rocker rolled into one big yard-n-garden romp. Sturdy tubular frame.

OVER ONE HUNDRED BICYCLES TO CHOOSE FROM!



ELDON POWERIDE SUPER CYCLE

Everyday Low Price **\$2496**

Rechargeable battery runs up to 7 hours. Knobby tires, sissy bar and huge simulated headlight.



AMF Girls' Super Deluxe 5-SPEED LIGHTWEIGHT

Everyday Low Price **\$5994**

Front and rear caliper hand brakes. 5-speed derailleur single lever stem shifter. Chrome fenders and rims.

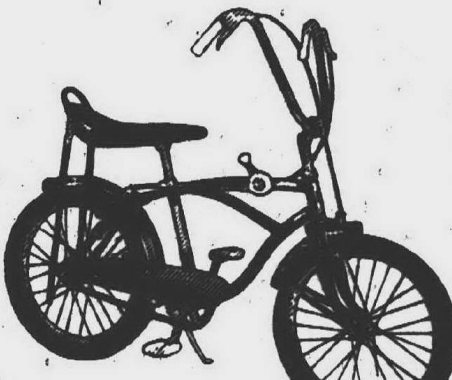

EXECUTIVE Boys' Deluxe 20" 3-SPEED POLO

Everyday Low Price **\$4287**

Front hand brake. Chrome fenders and deluxe saddle. Includes kickstand.

CHARLES N. HOUSER



BARRY PYEATT

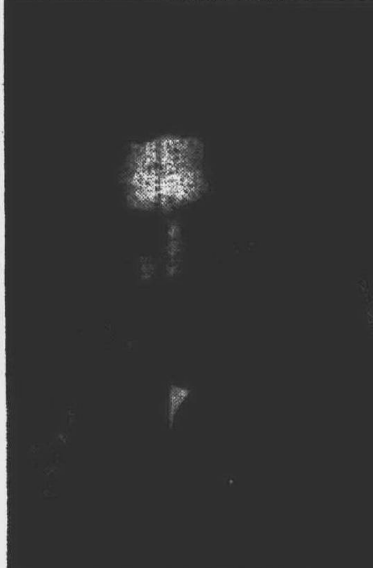

GEORGE FLORA

Spring Concert

Clarenceville's senior high vocal music department will present its annual spring concert in the L.E. Schmidt Auditorium on Thursday, May 25. Performing groups will include the Peppermints, Honors Choir and Choral Bouquet, which is the girls glee club.

The second half of the program will feature songs from the hit musical "Fiddler on the Roof," with solos by various members of the Honors Choir.

The concert will begin at 7:30 p.m. with no admission charge.

19th Season

Wayne State University tennis coach Fred Mulhauser heads Tartar spring sports coaches in coaching tenure in their sports, serving in his 19th season in 1972. Other spring sports mentors are Jud Ross, crew, 15th year; Bob Samaras, baseball, 4th year; Joel Mason, golf, 3rd year; and Danny Watkins, track, 2nd year.

CUNNINGHAM'S 21

WE'RE A DRUG STORE AND A WHOLE LOT MORE!

SHOP AT CUNNINGHAM'S FOR ALL YOUR NEEDS... THERE'S ONE NEAR YOU.

Johnny Cash And Friends STEREO LP ALBUM 177

Johnny Cash singing his greatest hits, plus hit songs by Tammy Wynette, June Carter, Jody Miller, and many more favorites.

clip and save COUPONS

ALLEREST TABLETS 24's-REG. 1.19 87¢ Limit 1-Expires 5/20/72	MAALOX LIQUID 12 oz.-REG. 1.09 88¢ Limit 1-Expires 5/20/72	SINEX MIST VICKS 15cc-REG. 1.13 83¢ Limit 1-Expires 5/20/72
BAYER CHILDRENS ASPIRIN 36's-REG. 33¢ 24¢ Limit 1-Expires 5/20/72	BAN Roll-On Deodorant Unscented-REG. 89¢ 1.5 oz. 53¢ Limit 1-Expires 5/20/72	30 FREE MYADEC when you buy 100 REG. 4.99 387 Limit 1-Expires 5/20/72
PLANTERS Dry Roasted Peanuts 8 oz.-REG. 69¢ 53¢ Limit 1-Expires 5/20/72	Book Matches Cunningham 50 PADS-REG. 19¢ 2 23¢ CTNS. Limit 2-Expires 5/20/72	BICYCLE PLAYING CARDS 79¢ Regular Deck 2 99¢ DECKS Limit 2-Expires 5/20/72
CHARCOAL BRIQUETS 10 lbs.-REG. 93¢ 66¢ Limit 2-Expires 5/20/72	CELLO TAPE ROCKET 1/2"x800'-REG. 23¢ 15¢ Limit 2-Expires 5/20/72	BATTERY D-CELL EVEREADY REG. 4 for 1.19 4 79¢ FOR Limit 2 pks of 4-Expires 5/20/72
Tray Table KING SIZE-FOLDING REG. 1.39 69¢ Limit 4-Expires 5/20/72	9oz. GLASSES AIRLINE PLASTIC Pack of 25-REG. 69¢ 39¢ Limit 2-Expires 5/20/72	JERGENS Extra Dry Lotion 7 oz.-REG. 99¢ 69¢ Limit 1-Expires 5/20/72

YOU DON'T NEED CASH TO SAVE AT CUNNINGHAM'S

FIRST BOX FREE Tassaway

BETTER THAN NAPKINS BETTER THAN TAMPONS REG. 1.39

Buy a box of Tassaway. Clip the "star" on the front box flap and send it in along with this coupon with your name, address and zip attached. We'll send you your money back.

Amount you paid: \$1.39

Mail to: Tassaway, Inc., P.O. Box 54053, Los Angeles, Calif. 90054.

We Honor Your MASTER CHARGE AND BANKAMERICARD

SUN RUBBER HOPPITY DONALD DUCK

Everyday Low Price **\$886**

Sit with your weight forward, hold onto handles and bounce around. Kids love-em!

WHAM-O FASTBACK FRISBEE

Everyday Low Price **\$199**

Revolutionary new design. It flies faster, throws farther. It's the hot one!

COLECO REGENCY 12'x42" POOL

Everyday Low Price **\$8994**

MUSKIN CONCORD 15'x48" POOL

\$15983

MUSKIN HAMPTON 18'x48" POOL

\$25697

MUSKIN GREENBRIAR AS ILLUSTRATED 24'x48" POOL

\$39986

29150 W. 7 MILE RD.
7 Mile-Middlebelt
LIVONIA

1433 EUREKA RD.
Eureka at Trenton
SOUTHGATE

WE RESERVE THE RIGHT TO LIMIT QUANTITIES

32700 JOHN RD.
John R and 14 Mile
MADISON HTS.

27000 TELEGRAPH RD.
12 Mile and Telegraph
SOUTHFIELD

OPEN MON. THRU SAT. 9:30 A.M.-9:30 P.M. SUN. 10:00 A.M.-6:00 P.M.

It's State Prep Track Meet Saturday

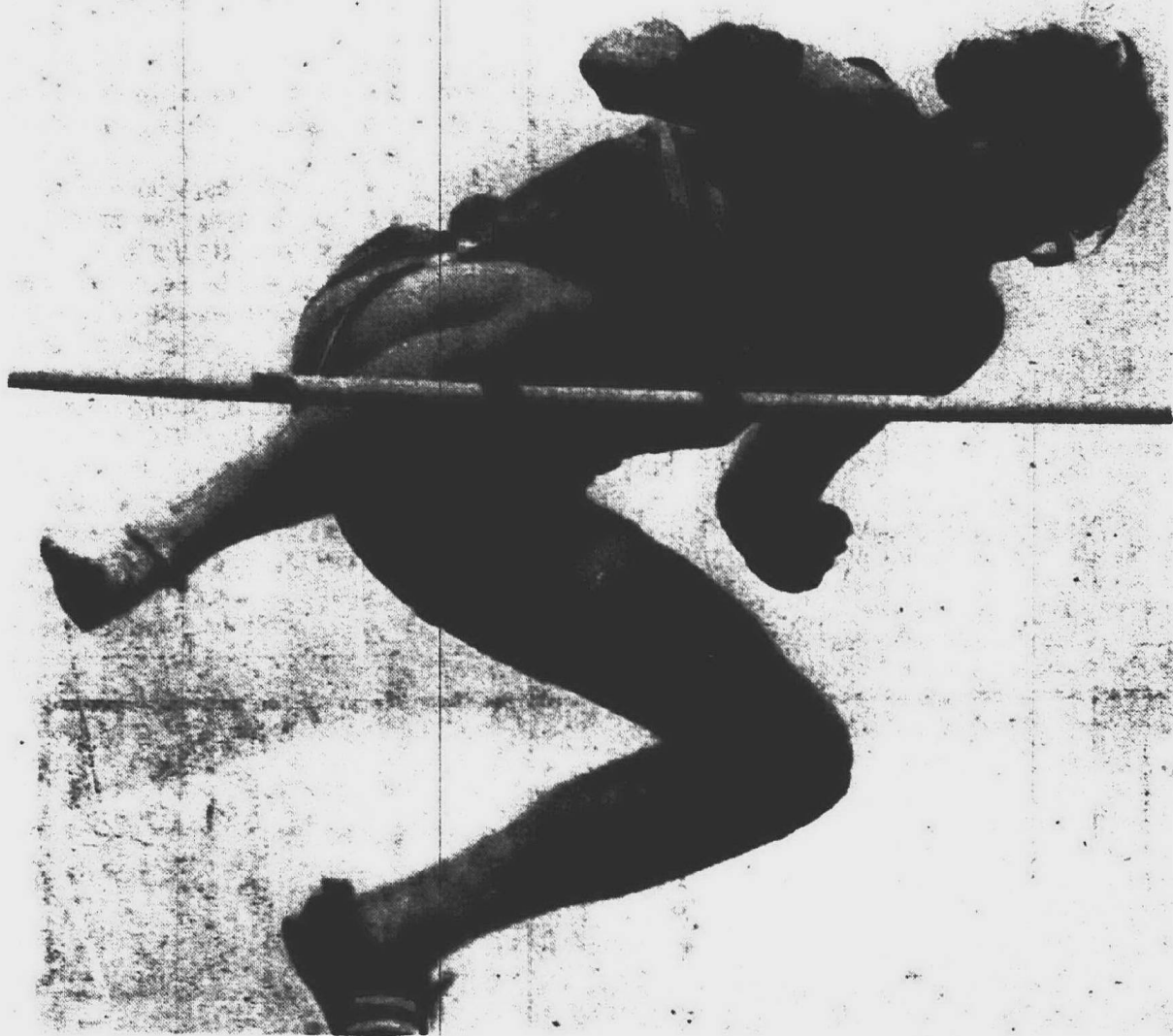

THEY'RE OFF TO THE STATE -- The top three high jumpers from the Farmington regional qualified for the Saturday state meet at Flint Northwestern. From left to right are: Neil Bowlby

(Stevenson); Dave Schoof (RU); and Jim Honke (Churchill). (Observer photos by Tom Donoghue)

Franklin Wins First Regional Crown

By TOM DONOGHUE
Observer Sports Editor

Michigan prep trackmen will be in the limelight Saturday in the state finals at Flint Northwestern with preliminaries set to go off at 10 a.m. and finals at 1:30 p.m.

The Observer area will be well represented with 30 individuals qualifying for state competition as well as five relay teams. To qualify for the state meet, an individual or relay team had to place in the top three in the regionals.

Livonia Franklin finally put it all together in the 19 school Farmington regional to capture the first crown ever for the Livonia school.

The Patriots totaled 35½ points with Livonia Stevenson second at 27, Detroit Cooley third with 25, Oak Park fourth with 21 and Farmington fifth with 20.

STEVENSON ran out of gas in the sprints and the Spartans again took a second seat. Stevenson placed second behind Redford Union in the Observerland Relays.

Franklin scored in 11 of the 15 events with three firsts, two seconds, one third, two fourths and three fifths.

The biggest win had to be in the 440 relay which pitted the Patriot sprinters against the fastest time in the state by Oak Park.

Franklin drew the inside lane with Oak Park in the No. 2 lane.

THE FOURSOME of Mark McKindles, Joe Jinnett, Mark Newman, and Ken Yuhasz dashed to a Franklin win with the top time in the state of :43.2. Oak Park placed second at :44.1, with Bishop Borgess third at :44.1.

"I couldn't have been happier with the performance of the 440," said Franklin Coach Bob Holmes. "You give me that time in the state and I'll sit in the clubhouse and not even watch the race."

"It was fairly close going into the third leg but

Mark Newman really took off and it wasn't even close at the finish," added Holmes.

The same quartet will also be running in the 880 relay Saturday as it finished second behind Oak Park at 1:29.3. Farmington will also be in the 880 with a regional third behind Franklin at 1:30.7.

FRANKLIN BOASTED two individual winners in John Dawe in the mile run and Joe Jinnett in the 440 yard dash. Dawe was not challenged with a 4:24.8, with Stevenson's Dave Mathia second and Southfield's Dan Henry third.

Jinnett outlasted Farmington's Mark Timmons with a :50.1 in the 440 with both running Saturday.

Stevenson's Ron Fedraw scored a first in the shot put with a toss of 52'7½". Tom Haron of Thurston placed second at 51'8" and both will be testing their arms Saturday.

Southfield Lathrup's Matt Heppler placed fourth at 50'1". He had to be the favorite but failed to come up with the big toss.

OBSERVERLAND SCHOOLS swept the high jump with RU's Dave Schoof, Stevenson's Neil Bowlby and Churchill's Jim Honke placing one, two, three.

The long jump saw Stevenson's Charles Babcock place third with a leap of 20'11½".

As expected the pole vault featured a two man show with Farmington's Nat Durham besting Thurston's Craig Boyak. Durham will be one of the favorites in Saturday's showdown.

"Nat has gone 14'4"," said Farmington Coach Jerry Young. "I think 14'6" or maybe 14'8" will take the state title and Nat should be right up there."

Opening height is 13 feet.

GREG BATTLE of Bishop Borgess captured the No. 3 spot in the 100 yard dash with RU's Tom Burk a tenth of a second off, missing the opportunity to go to the state.

The low hurdles went to Battle of Borgess with Franklin's Newman second, and Thurston's Bill

VanAlsten third. Harrison's Dan McConeghy missed the cutoff by one tenth of a second.

Nickolas Ellis, of Detroit Cooley, ran a separate race in the two mile, at least it seemed that way with Churchill's Dennis Kurtis second, 16 seconds off the winning time of 9:21.1.

Farmington sophomore Mike McGuire placed third after giving Kurtis a shot but falling back.

Franklin's Yuhasz qualified in the 220 yard dash with a third and the Churchill mile relay placed second at 3:27.0.

Don Phillips, Ron Miller, Phil Damaska and Rich Kahn made up the Churchill quartet.

Harrison's Frank Arcangeli and Thurston's Dave Drake placed second and third respectively in the 880 yard run.

THE HIGH HURDLES had to be the closest race of the afternoon with some question as to the winner but Stevenson's Neil Bowlby captured first

at :15.6 with RU's Dave Schoof in second with the same time. Thurston's VanAlsten placed third at :15.7.

Four Observerland schools vied for the regional crown at Ypsilanti but didn't have too much luck.

Garden City East failed to place anyone with pole vaulter Lloyd Williams breaking his pole in the warmups.

JOHN GLENN had one runner in the "top three" with junior Jim Lockwood finishing second at 4:20.5 in the mile.

Plymouth's Hooker Wellman took top honors in pole vaulting with a vault of 13'6" and Scott Dunson placed second in the 880 yard run at 1:56.0.

Garden City West will have one representative in the meet Saturday with Bill Batherson appearing in the pole vault event after a third place of 12'6".

Les Anders Opens With Surprises

The Les Anders baseball tournament opened with a few surprises, a few favorites showing true to form, and a lot of wet soggy baseballs.

Two of the eight games have not been finalized with Stevenson leading St. Agatha, 2-0, after four innings, and North Farmington and Thurston deadlocked after seven innings, 5-5.

Stevenson and St. Agatha are to continue play Thursday and Thurston and North Farmington Friday afternoon at North.

The 16 team tourney saw Wayne knock out Farmington Harrison, 3-1; Bishop Borgess outscore Clareville, 8-5; RU bomb Plymouth, 8-1; Farmington spurt past Bentley, 8-4; John Glenn surprise Churchill, 6-4; and Garden City West zip by Franklin, 8-3.

Now there are eight, or will be eight by Saturday's second round.

WAYNE will be pitted against the winner of the

Thurston - North Farmington game at Thurston at noon with Borgess against RU at 3 p.m.

At Franklin it will be Farmington against Glenn at noon with GC West against the winner of the Stevenson - St. Agatha game at 3 p.m.

Winners at Thurston meet Monday (May 29) at Ford Field at 6 p.m. and winners of the Franklin games play the same day at 8:30 p.m. in the semifinals.

The championship game will be Tuesday (June 6) at Livonia Ford Field at 7:30 p.m.

FARMINGTON'S BENTLEY 4

Rick Pauline and Jim Harte worked on the Falcon mound with Farmington scoring a nine inning four run victory over Bentley, 8-4. Joe Kearney, Dan Vezina and Bob Couch hurried for the Bulldogs with Vezina taking the loss.

The Falcons exploded for four runs in the top of the ninth on four hits. Mike Flynn, Tony Wenson and Harte singled followed by a fielder's choice,

a single by Bob Holton and two Bentley errors. Earlier Farmington had fought back featuring a two run homer by Tony Wenson in the sixth.

RU 8

PLYMOUTH 1 A four bagger by Mark Yourchock gave RU a 2-0 lead in the second inning. Plymouth missed a scoring opportunity in the third and the Panthers exploded for five in the seventh to seal the win.

Mark Durance walked, Mike Johnston was safe on an error and Glenn Richmond tripled. Kurt Firtz followed with a single and Friedman blasted another three - bagger and scored on an error.

Tom Nippa, Gary Fuls and Tom Miller worked for RU with Nippa the winner. Steve Robb took the loss for Plymouth.

WAYNE 3 HARRISON 1

Wayne's Art Mach hurled a six hitter against the Hawks and struck out eight with Bryan Collins taking the Harrison loss.

Wayne scored all its runs in the second on walks to Ray Fox and Jack Faber, a single by Kim Herrert and a triple by Chuck Slammer.

Harrison scored its lone run in the third on back to back hits by Nick Nicolay and Collins.

GLENN 6 CHURCHILL 4

Steve Kaufman and Dave Wesley worked for the Rockets in chalking up the first round win with Ken Wood and Mike Panzoff taking the Churchill loss.

Glenn scored two in the fourth on a walk to Roger Sanders and singles by Jim Laughren, and Carl Rich and a Charger throwing error. The Rockets added four in the sixth on a walk to Laughren and singles by John Lee, Sanders, Rick Kaufman, Rich and Jeff Britain.

Churchill rallied in the seventh on two Glenn errors and singles by Rick Dreher and Mick Cron; but fell two runs shy.

CHALET HOMES

ON YOUR PROPERTY

\$8,750⁰⁰

FULL PRICE

ANYWHERE IN NORTHERN MICHIGAN!

1,200 sq. ft. of Living Space

WE SUPPLY:

- Site Preparation
- Foundation with Crawl Space
- Insulated
- Rough Wiring
- Dry Wall
- Interior Rooms Stud Partitioned
- Exterior Painted & Trim
- 2 Porches
- 3 Large Bedrooms
- Bathroom
- Utility Room
- Kitchen & Dining Area

YOU SUPPLY:

- The Lot or Property
- \$3,750.00 Down
- Balance 7% Land Contract

WE HAVE PROPERTY FOR YOUR CHALET TOO!

For Further Information
CALL 531-2827

WILDERNESS HOMES INC.

LOWER LEVEL

UPPER LEVEL

GENERAL CHALET LAYOUT

Bentley Girls Finally Score Win

The Bentley girls track team has taken a big step to get it all together but has reached a turning point in the season.

The Bulldogs broke into the win column with a 56-44

Oak Park Zips Past Franklin

Franklin dropped its fifth Northwest Suburban baseball clash to Oak Park, 2-0. The Patriots stand 3-5 in league action and 8-8 overall.

Randy Farber was the difference in the game with a two-hitter to his credit for Oak Park. Tim Griffin and Dennis Watson worked for Franklin with the starter Griffin taking his second loss with three wins to his credit.

triumph over John Glenn and fought to a tie with Ann Arbor Pioneer with 61 points.

JOANNE SCHROETER placed Bentley in the Glenn meet with three firsts. She won the 80 yard hurdles, 100 yard dash, and the 220 yard dash.

Glenn won the 440 relay but Bentley sprinted back with 880 honors.

In the Ann Arbor triangular with Huron and Pioneer, it went right down to the wire of the final race.

Bentley had to win the 440 and 880 relay for a tie with Pioneer and that's just what it did. The 440 relay in :57.0 and the 880 in 1:50.0.

Individual winners for Bentley were Diane Kramer in the running long jump and Joanne Schroeter with a tie for first in the 220 yard dash.

THE BULLDOGS made their move with four seconds, five thirds, and six fourths.

BENTLEY (56) JOHN GLENN (44)

MEET RESULTS

SHOT PUT: 1 - Jimenez (G); 1 - Cullen (G); 3 - Brankovich (B). Distance 29'2"

HIGH JUMP: 1 - Holthaus (G); 2 - Willis (B); 3 - Haggert (B). Height 4'7"

STANDING LONG: 1 - Tharp (G); 2 - Kramer (B); 3 - Cesarz (G). Distance 7'5 1/2"

RUNNING LONG: 1 - Kramer (B); 2 - Schroeter (B); 3 - Nowolski (G). Distance 18'2 1/2"

80 YARD HURDLES: 1 - Schroeter (B); 2 - Tharp (G); 3 - Proctor (G). Time :12.7

50 YARD DASH: 1 - McNeil (G); 2 - Davenport (B); 3 - Adamczyk (G). Time :7.0

440 YARD DASH: 1 - Schwender (B); 2 - Miller (G); 3 - Aber (B). Time 1:07.6

100 YARD DASH: 1 - Schroeter (B); 2 - Holloway (G); 3 - Davenport (B). Time :13.0

880 YARD RUN: 1 - Sursalski (B); 2 - Larson (B); 3 - Johnson (G). Time 2:47.0

220 YARD DASH: 1 - Schroeter (B); 2 - Hebermas (B); 3 - Kenny (G). Time :31.0

440 RELAY: 1 - John Glenn. Time :56.7

880 RELAY: 1 - Bentley (Schwender, Hebermas, Davenport, Willis). Time 2:04.4

BENTLEY (61) AA PIONEER (61) AA HURON (33)

TRIANGULAR RESULTS

SHOT PUT: 1 - Ziebell (P); 2 - Brankovich (B); 3 - Schoede (P); 4 - Charochak (B). Distance 31'2 1/4"

STANDING LONG JUMP: 1 - Greene (P); 2 - Kramer (B); 3 - Perkins (H); 4 - Meuch (B). Distance 7'6 1/2"

HIGH JUMP: 1 - Ziebell (P); 2 - Baza (P); 3 - Willis (B); 4 - Comstock (H). Height 4'3"

LONG JUMP: 1 - Kramer (B); 2 - Schroeter (B); 3 - Blayner (H). Distance 18'3"

80 HURDLES: 1 - Ziebell (P); 2 - Schroeter (B); 3 - Skigeh (H). Ochsleik (B). Time :12.0

440 YARD DASH: 1 - Johnston (P); 2 - Schleide (P); 3 - Schwender (B); 4 - Kramer (B). Time 1:02.7

100 YARD DASH: 1 - Adams (H); 2 - Baza (P); 3 - Davenport (B); 4 - Go between Hebermas (B) and Dietrich (P). Time :12.2

880 YARD RUN: 1 - Johnston (P); 2 - Vidrich (P); 3 - Sursalski (B); 4 - Larson (B). Time 2:35.2

220 YARD DASH: 1 - tie, Schroeter (B), Vangheys (P); 3 - Hebermas (B). Time :28.5

440 RELAY: 1 - Bentley (Krusdon, Suggs, Ochsleik, Kramer). Time :57.0

880 RELAY: 1 - Bentley (Schwender, Hebermas, Davenport, Schroeter). Time 1:50.0

RU Mile Relay Loses; Trenton Snaps String

Redford Union toppled defending Suburban Eight champion Allen Park, 77 to 46, but lost a dual meet to Trenton with the mile relay the deciding factor, 62 to 61.

The Panther trackmen captured nine firsts in the Allen Park meet with RU winning three relays.

THE LOSS was the first time RU has fallen to Trenton since 1949. The mile relay decided the meet with Ernest Nagy holding off RU's Tim Biehl at the tape to win in 3:34.0.

The Panthers scored eight firsts with Dave Schoof a triple winner. Schoof won the low and high hurdles and the high jump with a leap of 6'1".

The Suburban Eight league meet is tonight (May 17) at Belleville with finals slated to begin at 7 p.m. Edsel Ford and Dearborn are premeet favorites with Trenton, RU and Allen Park in the sleeper roles.

GC East Romps To 17 Firsts In Dual Wins

Garden City East romped past Lutheran West, 79 to 44, and then defeated Inkster, 66 to 57.

East scored 10 firsts against Lutheran West and seven against Inkster. A total of 11 seconds proved the winning margin in the Inkster match.

GC EAST (79) LUTHERAN W. (44)

MEET RESULTS

LONG JUMP: 1 - Nigelmir (W); 2 - Heringhausen (E); 3 - Burton (E). Distance 20'7"

HIGH JUMP: 1 - Jackson (E); 2 - Soys (E); 3 - Williams (E). Height 6'8"

SHOT PUT: 1 - Dzikian (E); 2 - Major (W); 3 - Adams (W). Distance 42'0"

880 RELAY: 1 - Garden City East. Time 1:35.0

880 RUN: 1 - Garcia (E); 2 - Tipton (W); 3 - Quint (E). Time 2:03.7

HIGH HURDLES: 1 - Nigelmir (W); 2 - Grigel (E); 3 - Ruth (W). Time :15.4

220 YARD DASH: 1 - Soys (E); 2 - Nech (W); 3 - Grigel (E). Time :24.1

100 YARD DASH: 1 - Kamin (W); 2 - Johnson (E); 3 - Ferguson (W). Time 10.2

440 YARD DASH: 1 - Burton (E); 2 - Henson (E); 3 - Sherry (W). Time :52.8

LOW HURDLES: 1 - Nigelmir (W); 2 - Jordan (W); 3 - Michaelis (E). Time 21.2

TWO MILE RUN: 1 - Yurchis (E); 2 - Starr (W); 3 - Anthony (E). Time 10:08.2

220 YARD DASH: 1 - Heringhausen (E); 2 - Henson (E); 3 - Carroll (E). Time 23.8

MILE RELAY: 1 - Garden City East. Time 3:38.8

440 YARD RELAY: 1 - Garden City East. Time :47.0

POLE VAULT: 1 - Ruth (W); 2 - Williams (E); 3 - Quint (E). Height 12'6"

Schoolcraft Captures 2nd

It was a cold and rainy afternoon at the Salem Hills Golf Club but Schoolcraft Community College sparkled with second place in the Eastern Division playoffs of the M.J.C.A.C.

The Ocelots had a four man total of 334 with Henry Ford first with 330. Auburn Hills placed third (339); Monroe fourth (371); Highland Park fifth (418); and Highland Lakes withdrew.

Thurston High graduate Tom Proben scored a 42-38-80 with Stevenson grad Dave Waters low man with 37-41-78. Proben placed 13th in the nation last year for junior colleges.

HIGH JUMP: 1 - Schoof (RU); 2 - Agardy (AP); 3 - O'Grady (RU). Height 6'2 1/2"

POLE VAULT: 1 - Broquet (RU); 2 - Bjerk (RU); 3 - Szostek (AP). Height 11'5"

TWO MILE: 1 - Kirtzman (RU); 2 - Bonston (RU); 3 - Morrison (RU). Time 10:12.7

ONE MILE: 1 - Trudent (AP); 2 - Dryden (RU); 3 - Kuhn (RU). Time 4:46.0

880 RUN: 1 - Lytle (AP); 2 - Roberts (RU); 3 - Applebee (RU). Time 2:04.7

440 YARD DASH: 1 - Biehl (RU); 2 - Trionfi (AP); 3 - Prince (RU). Time :51.5

220 YARD DASH: 1 - Zolynski (AP); 2 - Trionfi (AP); 3 - Tullock (RU). Time :23.6

100 YARD DASH: 1 - Burk (RU); 2 - Piche (AP); 3 - Zolynski (AP). Time :10.0

HIGH HURDLES: 1 - Zolynski (AP); 2 - Schoof (RU); 3 - Garden (RU). Time :14.5

LOW HURDLES: 1 - Zolynski (AP); 2 - Schoof (RU); 3 - Garden (RU). Time :19.5

MILE RELAY: 1 - Redford Union. Time 3:47.6

880 RELAY: 1 - Redford Union. Time 1:34.4

440 RELAY: 1 - Redford Union. Time :45.0

TRENTON (62) RU (61)

MEET RESULTS

SHOT PUT: 1 - Hallenbeck (T); 2 - Patsch (RU); 3 - Tullock (RU). Distance 55'6"

LONG JUMP: 1 - Czarnecki (T); 2 - Holme (RU); 3 - Shay (RU). Distance 18'5"

HIGH JUMP: 1 - Schoof (RU); 2 - O'Grady (RU); 3 - Matthews (RU). Height 6'1"

POLE VAULT: 1 - Dailing (T); 2 - Bjerk (RU); 3 - R. Dailing (T). Height 12'0"

TWO MILE RUN: 1 - Kirtzman (RU); 2 - Minahan (T); 3 - Christie (T). Time 10:16.8

ONE MILE RUN: 1 - Holland (T); 2 - Dailing (T); 3 - Dryden (RU). Time 4:37.0

GC EAST (66), INKSTER (57)

MEET RESULTS

LONG JUMP: 1 - Heringhausen (E); 2 - Reed (I); 3 - Burton (E). Distance 19'5"

HIGH JUMP: 1 - Jackson (E); 2 - Soys (E); 3 - Williams (E). Height 6'0"

SHOT PUT: 1 - Sanders (I); 2 - Dzikian (E); 3 - Hyster (I). Distance 50'4 1/2"

1000 RELAY: 1 - Inkster. Time 1:34.0

880 YARD RUN: 1 - Drew (I); 2 - Garcia (E); 3 - Quint (E). Time 2:04.7

HIGH HURDLES: 1 - Reid (I); 2 - Pondexter (I); 3 - Williams (E). Time 15.5

MILE RUN: 1 - Osentoski (E); 2 - Soys (E); 3 - Piascecki (E). Time 4:50.4

100 YARD DASH: 1 - Thomas (I); 2 - Martin (I); 3 - Johnson (E). Time :10.5

440 YARD RUN: 1 - Hammons (I); 2 - Burton (E); 3 - Walton (I). Time :52.3

LOW HURDLES: 1 - Reid (I); 2 - Williams (E); 3 - Michaelis (E). Time :21.1

TWO MILE: 1 - Yurchis (E); 2 - Anthony (E); 3 - Lanfih (E). Time 10:22.0

220 YARD RUN: 1 - Thomas (I); 2 - Johnson (E); 3 - Heringhausen (E). Time :23.0

MILE RELAY: 1 - Garden City East. Time 3:38.8

440 YARD RELAY: 1 - Inkster. Time 47.4

POLE VAULT: 1 - Williams (E); 2 - Quint (E); 3 - Johnson (I). Height 12'6"



TOP VAULTER -- Farmington's Nat Durham is about to unwind to a height of 13' 10" in capturing the regional crown. Durham will be one of the favored vaulters in the state meet Saturday at Flint Northwestern. (Observer photo by Tom Donoghue)

Area's Best Performances In Prep Track

100 YARD DASH

McKindies, Franklin 9.9
Battie, Borgess 10.0
Burk, R. Union 10.0
Kramer, N. Farmington 10.0
Timmons, Farmington 10.0
Yuhaz, Franklin 10.0
Ratsjack, C. Day 10.1

220 YARD DASH

Timmons, Farmington 22.5
Yuhaz, Franklin 22.7
Maloney, Churchill 22.8
Mendossa, Churchill 22.8
Ragnoli, Bentley 23.0
Weaver, N. Farmington 23.0
Westphal, Thurston 23.0
Klensmith, Borgess 23.1
Ratiff, Farmington 23.1

440 YARD RUN

Jinnett, Franklin 50.1
Timmons, Farmington 50.4
Biehl, R. Union 50.9
Lefevre, Stevenson 51.0
Matthews, Plymouth 51.0
Arcangel, Harrison 51.5
Damaska, Churchill 51.8
Dunson, Plymouth 51.9
Fuerst, Stevenson 51.9
Burton, GC East 52.0

440 YARD RELAY

Franklin 43.2
Borgess 44.1
Farmington 44.3
Thurston 44.4
R. Union 44.5
Stevenson 44.7
Groves 44.9
Churchill 45.5
Bentley 45.6

880 YARD RUN

Dunson, Plymouth 1:56.0
Arcangel, Harrison 1:59.6
Drake, Thurston 1:59.8
Smith, GC West 2:00.7
Kurtis, Churchill 2:00.8
Snabes, GC West 2:00.9
Chester, Franklin 2:01.4
Garcia, GC East 2:01.5
Sektina, Churchill 2:01.5
Matthews, Plymouth 2:01.6
Walker, Stevenson 2:01.6

MILE RUN

Dawie, Franklin 4:22.2
Kurtis, Churchill 4:27.3
Mathis, Stevenson 4:28.2
Henry, Southfield 4:30.7
Nuttall, Farmington 4:34.3
Weber, Plymouth 4:34.4
Gill, GC West 4:34.8
Smith, GC West 4:35.5
Dawie, Rice 4:36.2
Day, Farmington 4:36.2

TWO MILE RUN

McGuire, Farmington 9:37.3
Kurtis, Churchill 9:37.8
Dawie, Franklin 9:48.4
Kirtzman, R. Union 9:48.5
Yurchis, GC East 9:56.8
Henry, Southfield 9:57.0
Mills, Groves 9:58.6
Bearden, Borgess 10:00.0

880 YARD RELAY

Franklin 1:29.3
Farmington 1:30.7
R. Union 1:31.2
Borgess 1:32.5

GC West

Stevenson 1:33.0
Churchill 1:33.0
Groves 1:33.5
Thurston 1:33.7

MILE RELAY

Churchill 3:27.0
Stevenson 3:29.3
Farmington 3:29.4
Farmington 3:30.5
R. Union 3:31.8
Groves 3:32.7
GC West 3:34.2
John Glenn 3:35.3
Plymouth 3:35.8
Harrison 3:36.0

LOW HURDLES

Battie, Borgess 19.5
McConeghy, Harrison 19.7
Newman, Franklin 19.8
Weaver, N. Farmington 19.8
VanAlsten, Thurston 20.0
Bakerman, Southfield 20.1
Bowby, Stevenson 20.1

HIGH HURDLES

Benson, Groves 15.0
Schoof, R. Union 15.0
Stirling, Farmington 15.0
VanAlsten, Thurston 15.1
Bowby, Stevenson 15.2
Cesarz, Borgess 15.2
Lee, Franklin 15.2
Sopko, Borgess 15.3
McConeghy, Harrison 15.3

POLE VAULT

Durham, Farmington 14'4"
Boyle, Thurston 14'1"
Batherson, GC West 13'6"
Wellman, Plymouth 13'6"
Cummings, Borgess 12'8"
Dellapoli, Franklin 12'6"
O'Keefe, Stevenson 12'6"
Percival, Stevenson 12'6"
Ratiff, Farmington 12'6"
Ward, Bentley 12'6"
Williams, GC East 12'6"
Zander, Plymouth I. 12'6"

LONG JUMP

Brunetto, Rice 21'1 1/2"
Watson, Churchill 20'11 1/2"
Merritt, C. Day 20'11 1/2"
Babcock, Stevenson 20'11 1/2"
O'Annunzio, Thurston 20'7"
Heringhausen, GC East 20'7"
Zander, Plymouth 20'5"
Damaska, Churchill 20'4"

SHOT PUT

Heron, Thurston 55'3 1/2"
Fedraw, Stevenson 52'10"
Hepler, Lathrup 52'
Snyder, GC West 51'3"
Green, GC West 50'
Tullock, R. Union 49'4"
Holmes, GC West 48'9"

HIGH JUMP

Bowby, Stevenson 6'3 1/2"
Honke, Churchill 6'3"
Schoof, R. Union 6'3"
Durham, Farmington 6'2"
Hibbard, Southfield 6'2"
Burke, Franklin 6'
Doe, Harrison 6'
Fox, Plymouth 6'
Middleton, GC West 6'

More than a mini-bike. Yamaha Mini-Enduro's



"WE'RE BIG ENOUGH TO GIVE YOU THE PRICE. YET SMALL ENOUGH TO GIVE YOU THE SERVICE."

A&D 941-1912

18018 HURON RIVER DR. ROMULUS

MOTOR COMPANY

SUMMER HOURS IN EFFECT

Monday, Tuesday, Thursday, Friday 9 a.m. to 8 p.m.
Wednesday 9 a.m. to 6 p.m. Saturday 9 a.m. to 5 p.m.

THINK TENNIS

ONE DAY STRINGING SERVICE is how I built this shop into your service center for all your tennis needs. In the coming season I will carry the best in tennis equipment offered in this area. Rackets from Head, Davis, Bancroft, Wilson, Siazenger and Dunlop. Also clothes from Head, Wilson, Court Casual, Duofold and White Stag. Shoes from Adidas, Head and Tretorn.

Bill Seaward

ALPINE
SKI & TENNIS

4702 WOODWARD, ROYAL OAK
(one block S of 14 Mile)
594-7474

AVAILABLE! MARATHON FRANCHISE

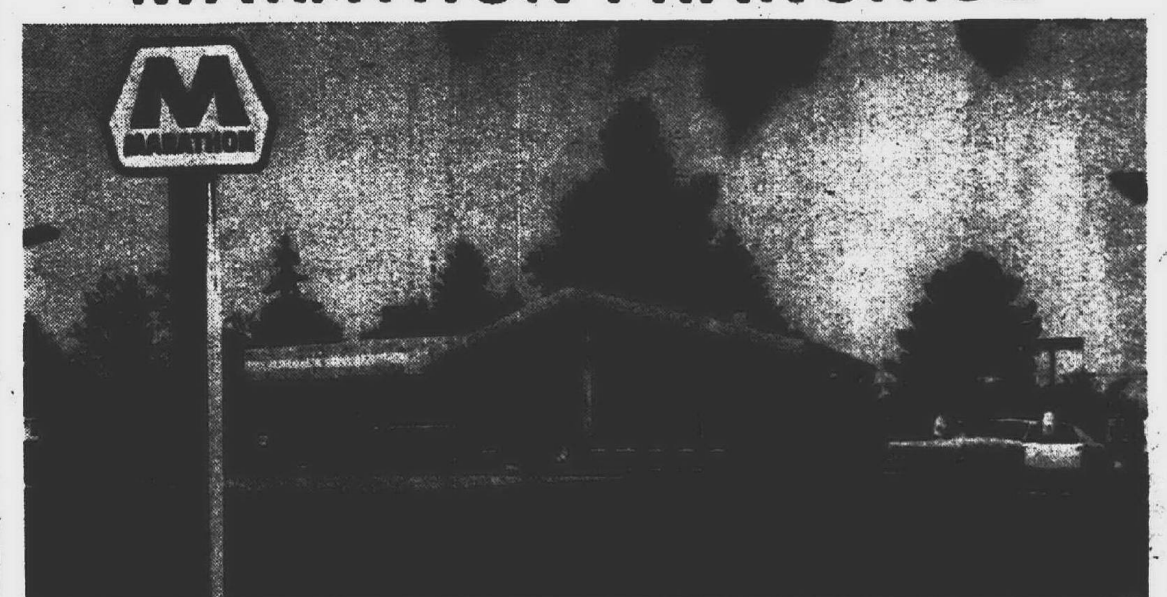

MARATHON HAS A MODERN SERVICE STATION FOR LEASE AT 5 Mile & Merriman, Livonia

This is your Opportunity to join Marathon and shape your future

MARATHON'S CONTINUED COUNSELING HELPS ASSURE SUCCESS • MECHANICAL KEY IS HELPFUL BUT NOT A NECESSITY. YOUR ABILITY TO MANAGE IS THE REAL KEY TO SUCCESS • RECEIVE PAY WHILE YOU TRAIN

INTERESTED IN LEARNING MORE? Give Me a Call or Write
JERRY WAGNER 9 a.m.-5 p.m. 444-1900, EXT. 80
After 7 p.m. AREA CODE 517-546-1579 (call Collect)

MARATHON OIL COMPANY
26400 LAHSER RD. (West Detroit Dst.)
SOUTHFIELD, MICH. 48075



CLOSE CALL AT THE PLATE -- Farmington Harrison catcher Sam Pink (left) finds it hard to believe that the umpire has ruled Churchill's Rick Dreher safe on a passed ball

play with pitcher Gary Morrison looking to see if Dreher touched the plate. (Observer photo by Tom Donoghue)

GC West Making Its Move

Garden City West made its move in the Tri-River baseball race with victories over front running Southgate and Taylor Kennedy.

The Tiger baseballers knocked off Schafer and Riverside and stand at 9-3 in the conference, tied with Southgate and Kennedy.

West tipped Kennedy, 4-3, and blasted Southgate, 10-4. Bob Dropp's squad kept on winning with a 4-1 Schafer triumph and 8-7 Riverside victory.

The Tigers stand 13-6 overall and open state tournament play with Livonia Franklin Friday at Franklin.

Jerry Volas hurled a three hitter and struck out five to topple Kennedy with West scoring the winning run in the fourth inning.

Mike Jaska singled, stole second and scampered home on a Cliff McLelland single.

VIC STOCKONIS and Terry Dobbs combined for a win over Southgate, 10-4, with Dobbs getting the triumph in relief. Dobbs also stood out in the hitting department with four hits in four at bats including five runs batted in.

West stock to its winning ways with a 4-1 triumph over Schafer.

Vic Stockonis went the route in picking up the win and Dennis Dumbrowski took the loss.

A Dobbs two-bagger and Jeff Matlin's home run gave West a 2-0 lead in the second inning.

Schafer got one back in the sixth but West added two more in its half of the inning. Five consecutive singles by Volas, Jaska, Mann, McLelland, and Jerry Herbst accounted for two scores.

and four first inning runs, featuring a grand slam by Bill Baker. Herbst and Jim Stawara walked and Dale McHugh singled to load the bases.

Baker uncorked his round tripper and West led, 4-0.

Riverside rebounded with one in its half of the first and two in the third but the Tigers added one in the third to lead, 5-3. Bill Balle singled and scored on a double by Dobbs.

West exploded for three in the top of the fourth to grab a five run margin. McLelland walked and followed four straight singles by Herbst, Stawara, McHugh, and Dobbs.

RIVERSIDE came back in the fourth with a slam of its own. Jerry Syrul blasted a bases loaded round tripper to slice it 8-7.

Volas held his own on the West mound and held off Riverside to score his fourth victory with Tim Adams taking the loss, and the Tiger baseballers concluded a week in which it scored 34 runs on 61 hits.

TRI-RIVER BASEBALL STANDINGS

	W	L
GC West	9	3
Southgate	9	3
Kennedy	9	3
Riverside	5	6
Melvindale	5	6
Crestwood	5	7
Schafer	4	8
Cherry Hill	1	11

THE TIGERS opened the Riverside contest with a bang

Churchill Tips Western, 7 1/2-0

Churchill blanked Walled Lake Western to capture its third tennis victory in Western Six competition. The Charger netters scored a perfect 7 1/2 to 0.

FIRST SINGLES went to Mark Osenko who defeated Pat Munson, 6-2 and 6-4. Rick Boehrs won second singles against Tom Ruhde by scores of 7-5 and 6-1.

Third singles went to Churchill's Ray Purdy with 6-0 and 6-3 scores over Jim Miles. Kris Schuls captured fourth singles against Kurt Kessler, 6-3 and 6-2.

First doubles went to Chargers Dave Little and Doug Bar at 7-6 and 6-1. Paul Thomas and Rick VanWagoner took second doubles and Jay Igou and Ken Patterson captured third doubles to make it a clean sweep.

Shatters Mark

John Gores, Wayne State senior track co-captain, shattered his own school indoor mark in the two-mile of 9:17.5 with a 9:08.9 at the 1972 CCC Meet.

Oak Park Makes Northwest Race A Little Tighter

Thurston had a notion and an opportunity to capture a commanding lead in the Northwest Suburban baseball race but Oak Park didn't see eye to eye with Eagle Coach Emil Majeski's thinking.

Thurston knocked off John Glenn, 4-2, but fell victim to a three hitter in a 2-0 loss to Oak Park. The front running

Eagles find themselves on top of the conference with a half game lead over Birmingham Groves with a 5-2 mark.

Groves is second at 5-3 with Thurston having a makeup game with Franklin. Glenn is third at 4-4 with North Farmington fourth with a 3-4 record.

Mark Miller went the distance against Glenn, allowing seven hits, striking out eight and walking seven.

JEFF HODGKINS and Steve Kaufman worked for Glenn with starter Hodgkins taking the loss.

Thurston struck first with four runs coming in the sixth inning. Larry Poma drew a base on balls, followed by singles by Bob Ghanam and Don Murdock.

With two outs, Dave Harding laced a double to center to score Poma and Ghanam. Mike Robinson followed with another hit and Murdock and Harding scored to put the Eagles up by four.

Glenn came back with one in the bottom of the inning on walks to John Lee and Mike Borders. A fielder's choice and single scored Lee with Borders and Brittain cut down on the bases.

THE ROCKETS were on the loose in the final stanza. Roger Sanders singled and advanced on an error. Rayburn singled and J.P. McBride singled with Rayburn thrown out at third.

Hodgkins walked but was forced at second with Jim Laughren on first. Miller got tough and struck out Lee to end the game with Thurston a two run victor.

Thurston just couldn't get the ball rolling in the Oak Park contest.

BILL FRASER collected all three Eagle hits, with two being doubles but meanwhile eight Thurston batsmen went down via strikeouts.

Oak Park rallied for two in the fourth inning off Thurston hurler Ghanam on four consecutive singles, three coming after two outs.

Thurston travels to Catholic Central Monday (May 22) for the opening round of the state baseball tourney.

NORTHWEST SUBURBAN BASEBALL STANDINGS

	W	L
Thurston	5	2
Groves	5	3
John Glenn	4	4
N. Farmington	3	4
Oak Park	2	5
Franklin	3	4

RU Headlines Area Baseball

LEAGUE OVERALL PER RECORD RECORD CENT

REDFORD UNION	4-4	14-4	.783
GC EAST	5-3	7-3	.700
FARMINGTON HARRISON	6-1	9-4	.692
GC WEST	9-3	13-6	.684
BROTHER RICE	4-4	12-4	.667
CHURCHILL	4-3	7-5	.583
ST. AGATHA	3-5	7-5	.583
SOUTHFIELD LATHRUP	5-2	5-4	.555
BISHOP BORGESS	4-3	10-8	.555
THURSTON	5-2	7-6	.539
BIRMINGHAM GROVES	5-3	7-6	.539
FARMINGTON	4-3	5-5	.500
FRANKLIN	3-5	8-8	.500
JOHN GLENN	4-4	7-8	.467
BENTLEY	4-4	6-7	.461
N. FARMINGTON	3-4	5-6	.454
STEVENS	4-4	4-5	.444
PLYMOUTH	4-4	5-8	.377
CLARENCEVILLE	5-5	6-10	.375
SOUTHFIELD	1-6	1-12	.077

STYLE

GREAT selection of sharp flare slacks Knits • Hopsacks • Twill • Denims • Solid Colors • Patterns From \$8.00 to \$25.00

SKINNY RIB

Boys high style knits - Bold patterns & solid colors - Zip & button front styles From \$3.79 MEN'S \$4.89

MEN'S polyester knit sport & dress shirts Geometric • Stripe Patterns From \$8.75

WE HAVE THE FAMOUS LEVI DENIM BELL BOTTOM JEANS • BOY'S & MEN'S SIZES

sims

MEN and BOYS' WEAR

7 Grand Shopping Center

KE 1-1000

Open Daily 9:30 to 9 PM

Greens and thickens lawn ...knocks out weeds

Agrico Grass Food with Weed Control fertilizes grass and knocks out weeds in one easy application. Kills over twenty-seven different weed varieties, including: dandelion, plantain, buckhorn, shepherd's purse, chickweed, knotweed, clover and henbit. As weeds die, fertilizer promotes grass growth to fill in bare spots.

Woods and Feeds 5,000 sq ft 20 lb bag \$7.45

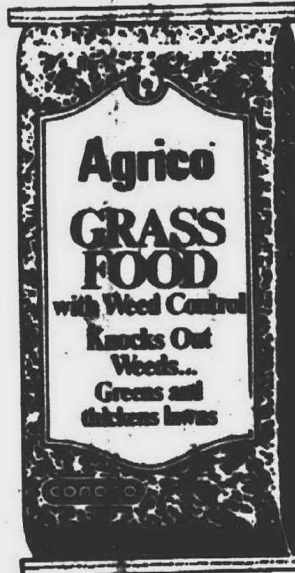

Harold T. GA 1-888

FULLY ASSEMBLED READY TO RIDE WITH 3 H.P. ENGINE

\$109⁹⁵

5 H.P. HORNY TOAD '129"

WE SERVICE

EVERYTHING WE SELL

AND ALL OTHER BRANDS!

INQUIRE ABOUT OUR SPECIAL SPRING TUNE-UP PRICES FOR MINI-BIKES AND GO-KARTS

RUUTTMAN Bikes

Phone: 313-278-5093

24732 Ford Road

Dearborn Hts., Michigan 48127

Spartans Blitz Falcons, 12-2

Turf Tips, Quips

By Doc Minard

It's taken a better portion of the baseball season but Stevenson High finally clicked to trounce Farmington in an Inter-Lakes contest, 12-2.

Nelson Cady went the distance for Stevenson in chalking up his second win against no defeats. He allowed four hits, struck out six and walked none.

The Spartans stand 4-4 in league play and 4-5 overall. Dennis Hagen and Rick Pauline worked for Farmington with Hagen taking the loss.

Stevenson opened its scoring in the second with John Horstman singling, Don Finn safe on an error and Mike Ferarolis driving in Horstman with another single.

The Spartans increased their lead to 6-0 in the third. Bob Ganzak led off with a single and Bob Bialek was safe on an error, with Ganzak moving to third. Bialek stole third and both runners

scampered home on a single by Finn.

FERAROLIS WALKED. stole second and scored on a hit by Mark Klefer. A Mike Godbey single and a Falcon error scored Ferarolis and Klefer and the Falcons found themselves down, 6-0.

Stevenson added five more in the fourth with the help of only two hits. Ganzak was hit by a pitch and Bialek was safe at first on a fielder's choice with Ganzak going to second.

Horstman was safe on an error with Ganzak scoring. Finn connected for his second single driving in Bialek and Horstman. Klefer followed with a walk and a double steal to put runners on second and third.

Godbey laced a single to right and two more Spartans crossed home with the Stevenson lead pushed to 11-0.

Stevenson concluded its attack in the fifth on a solo four-bagger by Bialek and

Coach Joe Jandazek was coaching his biggest margin of the season.

Farmington broke into the scoring column with two in the bottom of the seventh. Bob Holton was safe on an error, Detrich singled and both tallied on a single by Hagen and a Spartan error.

STEVENSON drew a bye in the first round of the state tournament and begins action on May 27 with the winner of the Garden City West-Franklin game.

With five weeks remaining of the meeting, business continues to boom at Wolverine Raceway regardless of weather conditions. Take last Saturday as an example, the rains started in early afternoon and continued through the entire 10-race card in the evening...so what happens, a crowd of 10,000 turns out and sends \$826,213 through the mutual machines.

And that was amazing and a tribute to the track's operation. The patrons had most of the entrances jammed as early as 7:30 p.m. and the last minute crowd was so large that many missed the opening race.

It was amazing from the standpoint that Friday's attendance under perfect weather conditions was 10,469 with wagering hitting \$844,014, the second best Friday in track history.

The weekend total was \$1,672,226, second high for the year, and came during a week when Wolverine handled \$3,797,719 for its second best week. Wagering averaged \$632,953 during the six nights and the nightly average for the first 50 nights is \$585,325. That's up from the \$575,000 a week earlier.

Just to give those interested some idea of what business has been like at the big mile track, located at Schoolcraft and Middle Belt Roads in Livonia, the total betting for 50 nights is \$29,266,257.

Things should get even better during the remaining five weeks. Ahead on the schedule is the annual "Good Ol' Days" program which figures to attract more than the 17,000 of a year ago. Then there is the series of Grand Circuit stakes during the final 10 nights which will bring the

nation's standout two and three year old trotters and pacers to the Detroit area.

Included in the events are the \$40,000 Matron four year old pace with the great Albatross among the eligibles and the \$50,000 four year old trot that lists Speedy Crown as a possible starter.

Then there are the annual Michigan colt stakes with a value of \$5,000 each. Present plans call for holding the eight stakes over a period of five consecutive nights. These events generally attract the horsemen from all over the state inasmuch as it will be the first stakes competition for a while in front of a nose at the most of the eligible this season. From Wolverine, the series continues at the county fairs with appearances at Northville Downs and Hazel Park.

SPEEDY CROWN, last year's Hambletonian champion, must be wondering what he has to do to win a race at Wolverine Raceway. The three year old champion of 1971 couldn't win in the Matron last fall at Wolverine and he was a fast closing second in the \$10,000 invitational Friday at Wolverine.

That race had to be one of the gems of the season since it saw Dearborn Star, the fleet four year old leased by George Raymond of Mason and driven by Bob Stansell, also of Mason, come within a tick of equaling the track record for trotters set last year by Grandpa Jim.

Dearborn Star, winner of three invitational and to his thousands of friends, preferred events at started his string with the Wolverine, has to be the best of Michigan's trotters in tennoon and then came back with seven in a row the next day.

Eddie has been making the program selections ever since he first started calling races, back in the early 1930s at Thistledown Race Track near Cleveland. At that time he made a circuit that included Thistledown, Detroit at the old Fairgrounds and New Orleans at the Fairgrounds there.

Miller isn't saying a word these days about his plans for the future. It's an even bet that he'll be in charge of admissions next fall at Hazel Park's harness racing meet and then return for the runners next year...good health and God willing.

fourth, four lengths back turning into the stretch and did make up a length and a half...but that was all.

Shiway Lad, a six year old owned by Meyer Frank of Cleveland, had the most in the heavy going Saturday night and won the \$10,000 invitational pace in 2:03.

It wasn't an easy victory. Local Time, the speedy Good Time horse owned by Raye Forsyth, of Birmingham, pressed for the entire last half and even caught the leader with 70 yards to go. But Driver Chris Boring still had enough horse to keep Shiway Lad in front by a nose at the end of Game three.

YOU CAN curse him when he fails to get home with favorites and you can sing his praises when he makes you a winner, but the fact remains that Jockey Larry Snyder appears to have a monopoly on riding honors at Hazel Park.

In front of the jockey standings with 48 winners to 15 for his nearest rival, the slender Snyder recorded his second five-bagger of the season Saturday. He just couldn't do any wrong and had those who like favorites going home with big smiles and just the opposite for the longshot pickers.

Which brings to mind that Announcer Eddie Miller, who announced his retirement last fall at age 67 and then changed his mind during the winter, picked a string of 10 straight winners last week. Eddie, better known as "The Chief" at started his string with the final three winners one after tennoon and then came back with seven in a row the next day.

Miller isn't saying a word these days about his plans for the future. It's an even bet that he'll be in charge of admissions next fall at Hazel Park's harness racing meet and then return for the runners next year...good health and God willing.

Franklin Girls Lose, Win

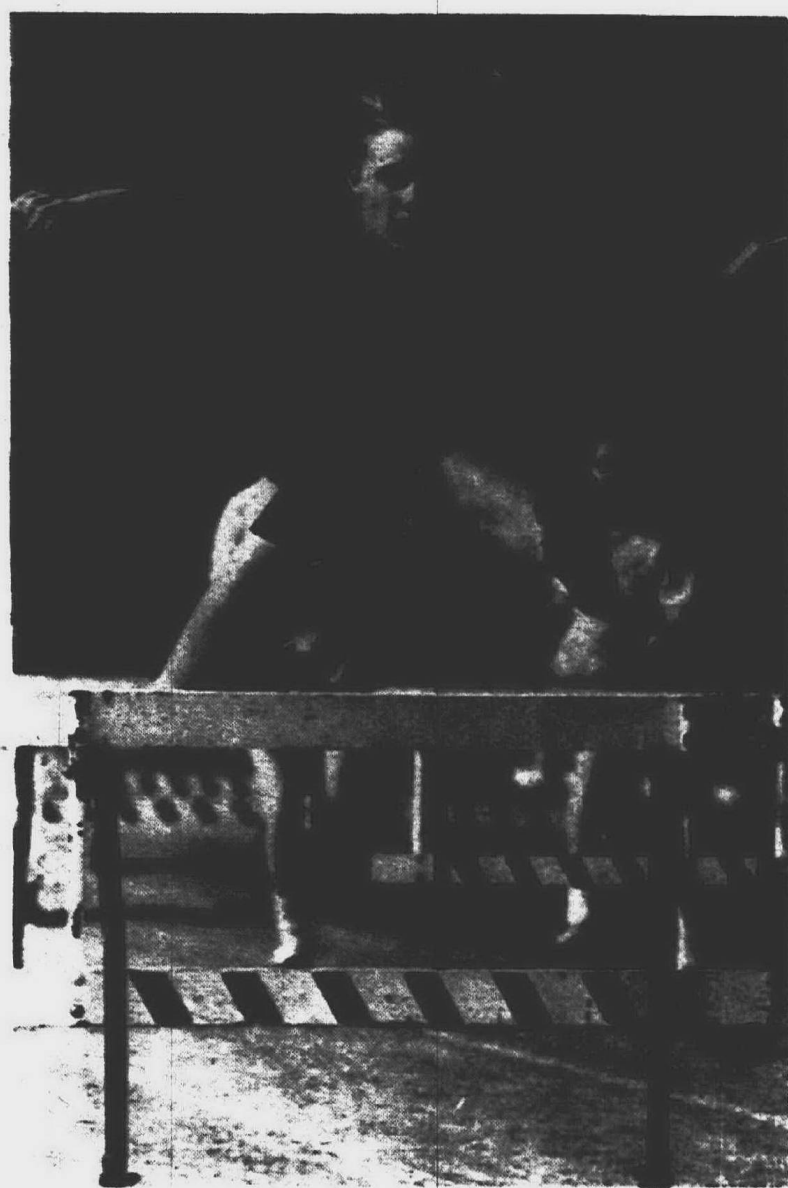

TOP HURDLER -- Franklin's Gail Kopchia takes another step in hurdling to the No. 1 spot in the girl's track ratings. Miss Kopchia is undefeated in dual meets. (Observer photo by Tom Donoghue)

The Franklin girls lost the 880 relay and a dual meet to Birmingham Groves, 53-47, but rebounded with a triumph over previously unbeaten Stevenson, 55-45.

Groves sported two double winners in Kay Searis and Maxine Ceccatto. Miss Searis set a league record in the 100 yard dash with a time of :11.3 along with a first in the 50 yard dash.

Miss Ceccatto took honors in the high jump and standing long jump.

Franklin won the next to the last event in the 440 relay to make it 48-47 Groves with the 880 relay remaining. Groves bettered the Patriots by a little over 13 seconds to win the event and the meet.

The Stevenson matchup was a shade of a different color for Franklin.

GAIL KOPCHIA paced the Patriot lineup with firsts in the standing long jump, 80 yard hurdles and 100 yard dash. Her time of :11.0 set a league record.

The Franklin girls broke two other records in the 440 relay and 880 yard run.

The foursome of Sue Milkiten, Kathy Clark, Maureen Donehue, and Gail Kopchia clocked in a :52.2. Sue Abel also captured Patriot honors with a time of 2:43.3 in the 880 run.

GROVES (53) FRANKLIN (47)

MEET RESULTS
SHOT PUT: 1-Lewen (F); 2-Whitehead (G); 3-Miller (G). Distance 34'7"
HIGH JUMP: 1-Ceccatto (G); 2-Sacks (F); 3-Varni (F). Height 4'9"
STANDING LONG JUMP: 1-Ceccatto (G); 2-Kopchia (F); 3-Cindrich (G). Distance 7'4"
RUNNING LONG JUMP: 1-Grover (G); 2-Ceccatto (G); 3-Kaufman (F). Distance 15'4"
80 HURDLES: 1-Kopchia (F); 2-Chaney (F); 3-Thomas (F). Time :11.5
50 YARD DASH: 1-Searis (G); 2-Grover (G); 3-Donehue (F). Time :8.4
880 YARD RUN: 1-Abel (F); 2-Mitchell (G); 3-Tuckfield (G). Time 2:44.2
100 YARD DASH: 1-Searis (G); 2-Kopchia (F); 3-Milkiten (F). Time :11.3
440 YARD RUN: 1-Donehue (F); 2-Miller (G); 3-Elber (F). Time :1:06.2
220 YARD RUN: 1-Grover (G); 2-Varni (F); 3-Far (F). Time :28.7
440 RELAY: 1-Franklin (Milkiten, Clark, Donehue, Kopchia). Time :56.4
880 RELAY: 1-Groves. Time 2:04.2

FRANKLIN (55) STEVENSON (45)

MEET RESULTS
SHOT PUT: 1-Spale (S); 2-Elber (F); 3-Lewen (F). Distance 33'8"
HIGH JUMP: 1-Sacks (F); 2-D. Varni (F); 3-P. Varni (F). Height 4'11"
STANDING LONG: 1-Kopchia (F); 2-Gavoor (S); 3-Dettor (S). Distance 8'1"
RUNNING LONG: 1-Dettor (S); 2-Angelo (S); 3-Kaufman (F). Distance 16'7"
80 HURDLES: 1-Kopchia (F); 2-Chaney (F); 3-Fraiser (S). Time :11.0
50 YARD DASH: 1-Gavoor (S); 2-Mercedes (S); 3-Dettor (S). Time :8.3
880 YARD RUN: 1-Abel (F); 2-Solack (S); 3-Wright (F). Time 2:43.3
100 YARD DASH: 1-Kopchia (F); 2-Gavoor (S); 3-Milkiten (F). Time :11.6
440 YARD RUN: 1-Donehue (F); 2-Elber (F); 3-Angelo (S). Time :1:04.5
220 YARD DASH: 1-Mercedes (S); 2-Varni (F); 3-Whitise (S). Time :28.4
440 RELAY: 1-Franklin (Milkiten, Clark, Donehue, Kopchia). Time :56.2
880 RELAY: 1-Stevenson. Time 1:59.5

Trojan Racketeers Close Out Season

Clarenceville closed out its tennis season with identical 3-2 losses to Clarkston and Bloomfield Hills Andover to finish with a 4-6 mark in Wayne Oakland league competition.

The Trojan showing in the league meet at Andover was a solo effort with all but one man eliminated in the first round.

Senior Bob LaForest was

undefeated in dual matches and drew a bye in the first round. He came on to win the first two and toppled Brian Bissell in the semifinals, 6-1 and 6-4.

LAFOREST had the flu but took the court against Mattese. Mattese captured two quick wins, 6-2 and 6-3 and LaForest tasted his first defeat of the season.

Four Slams Help Eagles Win, 86-37

Thurston scored eight firsts and recorded four slams in a dual meet win over Northwest Suburban foe Oak Park, 86 to 37.

The Eagle trackmen shut out Oak Park in the high hurdles, mile and two mile runs and pole vault with Bill VanAlsten a double winner.

VanAlsten swept the low and high hurdles and Thurston captured two relays in the 440 and mile.

THURSTON (86) OAK PARK (37)
MEET RESULTS
LONG JUMP: 1 - Ford (OP); 2 - Craighead (OP); 3 - Boyak (T). Distance 19'8 1/2"
SHOT PUT: 1 - Haron (T); 2 - Elkins (T); 3 - Al (OP). Distance 48'11 1/2"
880 RELAY: 1 - Oak Park. Time 1:33.1
HIGH JUMP: 1 - Smalls (OP); 2 - Arthur (T); 3 - Bruce (T). Height 5'8"
880 YARD RUN: 1 - Drake (T); 2 - Jones (T); 3 - Barr (OP). Time 2:04.3
HIGH HURDLES: 1 - Van Alsten (T); 2 - Wee (T); 3 - Gardner (T). Time 15.9
MILE RUN: 1 - Torallacci (T); 2 - Meredith (T); 3 - Benedict (T). Time 4:45.8
100 YARD DASH: 1 - Westphal (T); 2 - Staton (OP); 3 - Lutz (T). Time :10.5
440 YARD DASH: 1 - Mongo (OP); 2 - Gibson (T); 3 - Charron (T). Time :52.3
LOW HURDLES: 1 - VanAlsten (T); 2 - Wanddyg (T); 3 - Zeides (OP). Time :21.5
TWO MILE: 1 - Graustein (T); 2 - Wilson (T); 3 - Koz (T). Time 10:31.5
220 YARD DASH: 1 - Craighead (OP); 2 - Ford (OP); 3 - Elkins (T). Time :23.0
MILE RELAY: 1 - Thurston. Time 3:47.2
440 RELAY: 1 - Thurston. Time :45.0
POLE VAULT: 1 - Lovachis (T); 2 - Woodruff (T); 3 - Boyak (T). Height 9'6"

Lathrup Falls To WL Central For 2nd Loss

Walled Lake Central handed Southfield Lathrup its second Inter-Lakes baseball defeat in an eight inning 3-2 contest.

The Chargers went two up in the second inning on a walk to Jim Lechner and singles by Barry Brodsky and Bruce Ruhl.

Central rebounded with one in the fourth, one in the sixth, and one in the eighth on three consecutive singles to win, 3-2.

Paul Jacobs worked the distance for Lathrup, allowing eight hits, striking out six and walking two. The senior righthander stands at 3-3.

Snapper For people who hate picking up after themselves.

It's not just luck that one of the largest grass catchers you can buy has our mower attached to it. When we designed the Snapper, we weren't trying to build a better mower, we were trying to build the best mower.

and we did, right down to the grass catcher. The Snapper Comet has a big 6 bushel grass catcher attachment that unloads in seconds. The V-18 and V-21 have a large 3 bushel bag. Whichever one you choose they all pick up grass, leaves and twigs. Work less and enjoy it more!

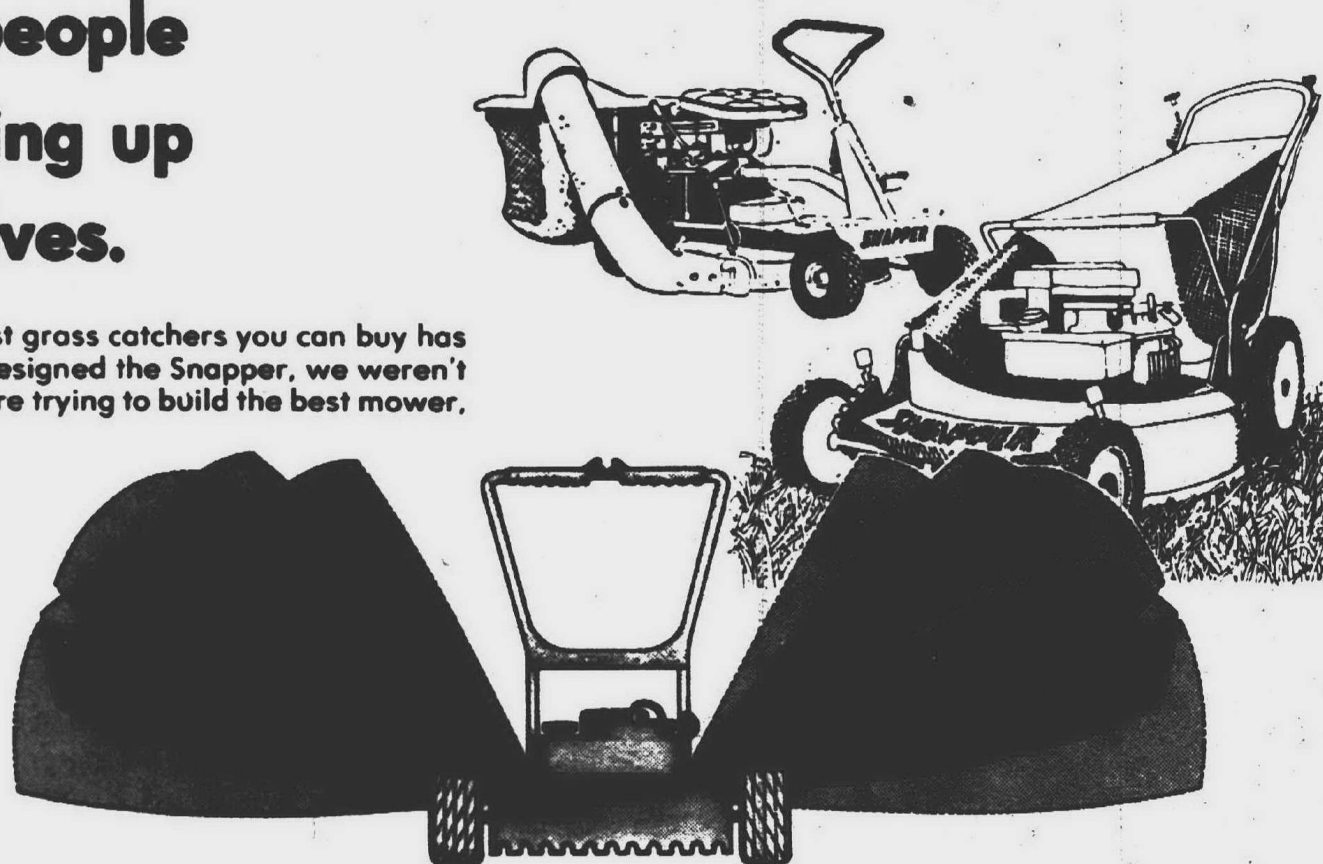

SEE THE **SNAPPER** TODAY
AT A DEALER NEAR YOU!

LIONS MOWER SHOP

28879 Greenfield
S. of 12 Mile Road
Southfield
557-3850

WAYNE LAWN AND GARDEN CENTER

2103 S. Wayne Road
1 Mile N. of Michigan Ave.
Wayne
721-5220

MOWER SHOP

32480 Northwestern
Farmington
626-0833

RIDINGS LAWN MOWER SERVICE

20781 Farmington
Farmington
GR 4-6743

MAY'S MOWER AND ENGINE SERVICE

30733 W. 10 Mile
Farmington
477-7737

DAVE'S ENGINE AND MOWER SHOP

8513 Inkster Rd.
between Joy Rd. and Ann Arbor Trail
Livonia - Westland
427-6444

AAA LAWN MOWER SALES AND SERVICE

15040 Schaefer
near Fenkell

Detroit 491-2068

"RED" BERENSON

in conjunction with
DIXIE HOCKEY SCHOOL
of TORONTO, CANADA
WILL BE CONDUCTING
A HOCKEY SCHOOL

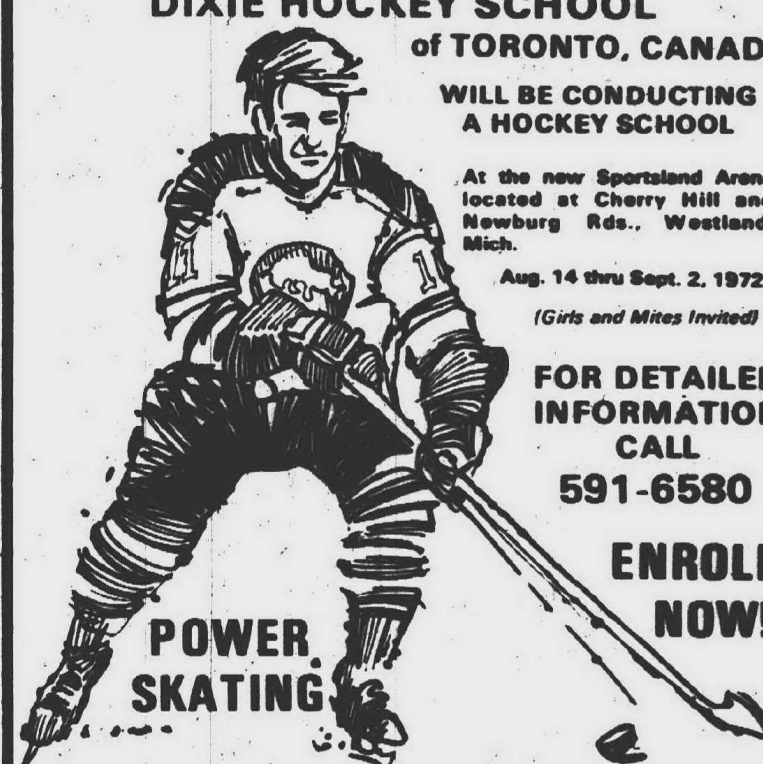

At the new Sportsland Arena
located at Cherry Hill and
Newburg Rds., Westland,
Mich.

Aug. 14 thru Sept. 2, 1972
(Girls and Misses Invited)

FOR DETAILED
INFORMATION
CALL
591-6580

ENROLL
NOW!

OASIS GOLF CENTER PRESENTS

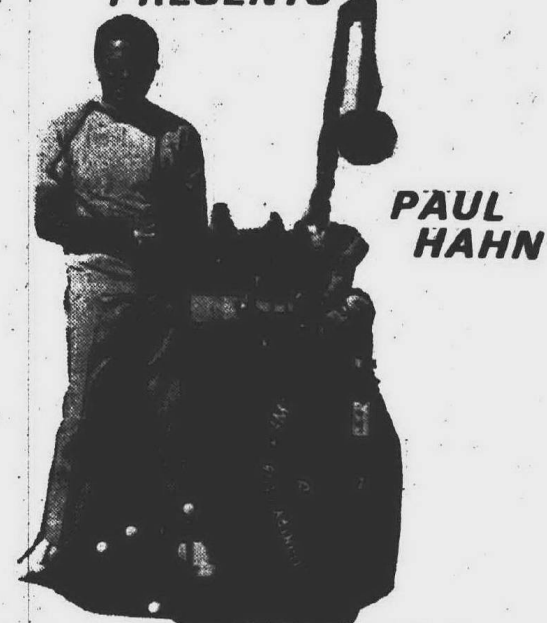

PAUL HAHN

In An OUTSTANDING PERFORMANCE of

TRICK SHOTS
COMBINED WITH A UNIQUE
COMEDY ROUTINE AND INFORMATIVE P.G.A. GOLF CLINIC

ALSO
FREE DRAWING
DUNLOP GOLF EQUIPMENT

THURSDAY, MAY 18 -- 7p.m. to 8p.m.

ADMISSION: TICKETS \$1.00

CHILDREN UNDER 12 ADMITTED FREE

WHEN ACCOMPANIED BY AN ADULT

NOW OPEN: 8 a.m. - 10 p.m.
39800 FIVE MILE RD.
at Haggerty

453-9836



REGIONAL HIGH JUMP FINALE -- There were four across the track at the last hurdle in the Farmington track regional. From right to left is the way they finished, 1-2-3-4. Stevenson's Neil Bowiby, RU's Dave Schoof.

Thurston's Bill VanAlsten and Franklin's Bob Lee. (Observer photo by Tom Donoghue)

RU Moves Into Three-Way Tie

Redford Union moved into a three-way tie for third place in the Suburban Eight baseball race with an eight inning, 3-2 victory over Allen Park.

The Panthers have a 4-4 league mark, identical to that of Plymouth and Livonia Bentley. Belleville and Edsel

Ford are tied for No. 1 with 6-2 records. The eight inning victory over Allen Park marked the third consecutive Friday that Bob Atkin's Panthers have won in extra innings. RU has lost only four games in 18 outings with the four being in conference play.

Gary Fulk went the route for RU, scoring his fifth win against no losses. Allen Park mustered only four hits off Fulk who walked four and struck out 11. Jeff Hrdicek and Bill Maddox worked for Allen Park with Maddox taking the loss.

ALLEN PARK struck first in the second inning with the benefit of a hit. Leon Getz walked and scored on a wild pickoff attempt.

RU notched it at one all in the bottom of the third. Rob Campbell walked and stole second. He moved to third on a ground out and scored on a sacrifice fly by Mike Johnston.

Allen Park broke the deadlock with a run in the top of the eighth. Hrdicek opened with a single and Neil Leonard struck out. Fulk bore down and walked out the next two batters but Mike Bockel doubled to score Hrdicek with what

appeared to be the winning run.

The Panthers went on the prowl in the last of the inning when after one out, Johnston tripled. Glenn Richmond followed with a walk and Kurt Fritz singled up the middle to score Johnston and tie it at two all.

Steve Friedman followed with another single and Richmond raced home with the winning run.

RU OPENS state tournament action today, (May 17), against Detroit Redford on the Panther field at 4 p.m.

SUBURBAN EIGHT BASEBALL STANDINGS

	W	L
Belleville	6	2
Edsel Ford	6	2
Redford Union	4	4
Plymouth	4	4
Bentley	4	4
Allen Park	3	4
Trouton	3	6
Dearborn	1	6

Observerland's Top 20 Hitters

	AB	H	R	BA
Fraser, Thurston	53	27	18	.509
Ray, GC East	31	14	10	.451
Anleitner, GC East	31	14	8	.451
Brown, St. Agatha	27	12	7	.444
Anleitner, GC East	31	14	8	.451
Brown, St. Agatha	27	12	7	.444
Frantz, Franklin	43	18	7	.418
Whaley, GC East	29	12	5	.414
Davis, Burgess	61	25	10	.410
Flynn, Farmington	27	11	8	.407
Dobbs, GC West	53	21	6	.399
Nemes, St. Agatha	33	13	6	.393
Crowe, Franklin	37	14	8	.378
Wasilewski, Bentley	30	11	4	.367
Thackberry, Lathrup	30	11	2	.367
Orr, GC East	30	11	8	.367
Dreher, Churchill	36	13	5	.361
Henriksson, Churchill	42	15	5	.358
Gentz, Bentley	42	15	7	.358
Fritz, RU	59	21	16	.356
Ghannam, Thurston	35	16	8	.356
Dan Hees, Plymouth	31	11	7	.356

Chalk Up 5th Win

East Upends Annapolis

Garden City East barreled over Annapolis for a Mid-Wayne baseball triumph, 9-4, pushing the Panther mark to five wins and three losses.

East collected nine runs on 10 hits with Annapolis scoring four times on seven hits. Senior righthander Dennis Ray worked for East, striking out six and walking two in scoring his fifth victory against one defeat.

Bill Leach took the Annapolis loss.

The Panthers scored all

their runs in a two inning span with four in the first, five in the second and held on to win by five.

Steve Orr started the Panthers off in the first with a single to left. Mike Orr grounded out moving brother Steve to second. Pete Anleitner then singled him home and Ray doubled to score Anleitner.

MIKE WHALEY followed with another double to bring in Ray. Jim Wisniewski

grounded into a fielder's choice with Whaley out. Wisniewski proceeded to steal second and scampered around the base paths on a single by Wayne Novess.

As if the first inning wasn't enough, the East bats went to work again in the second.

Steve Orr, Mike Orr, Anleitner, Ray and Whaley all connected for one base hits with Anleitner and Ray getting one run batted in, Whaley

two and scoring himself on a passed ball.

East opens state play with a May 27 game against the winner of the May 18 contest between Southfield and Churchill.

MID-WAYNE BASEBALL

	W	L
Lutheran West	7	2
Taylor	6	2
Annapolis	6	3
GC East	4	5
Wayne	4	5
Robichaud	2	6
Inkster	0	9

The Court Jester

by BILL CAMERON

"If you can meet with triumph and disaster and treat those two imposters just the same."

The above quotation greets you in the lobby of the All England Lawn Tennis and Croquet Club - or, as it is known to tennis players all over the world - Wimbledon. Actually the club and its impeccable grounds are located in the town of Wimbledon. Founded in 1869 as the All England Croquet Club the name was changed in 1877 and again in 1882.

Army officers seem to retain their titles) was a very polite affable gentleman who patiently answered all my questions and upon completion of my interview presented me with a fact book that he thought might be helpful to me.

After leaving him I glanced through the booklet and, much to my embarrassment, found that all the questions I had asked were the same questions with answers covered the book. Definitely the mark of a gentleman, which seems to be a trait that is typically British.

DID YOU KNOW that during the tourney, approximately 14,400 tennis balls will be used? Did you know that only four left-handers have won the singles championship?

Sir Norman Brooks, 1907 and 1914; J. Drobny, 1954; N. Fraser, 1960; and Rod Laver 1961, 1962, 1968, and 1969. The longest match was Budge Patty vs. J. Drobny 1953; 4 hours 20 minutes won by Drobny 8-6, 16-18, 3-6, 12-10. Ladies first wore shorts at Wimbledon in the early 1930's.

Actually I was a day too early. The major informed me that they were opening the courts for their members, weather permitting, tomorrow. He suggested I return to cover the matches this summer.

5-11 Standout

Michigan State guard 11 sophomore basketball Mike Robinson won the Big Ten scoring championship in 1972 with an average of 27.2 points over 14 games. He's the first Spartan ever to gain the honor.

Quarter-Miler

Michigan State junior Mike Holt of Highland Park, backfield starter on offense and defense in football in 1971, is one of the top quarter-milers on the Spartan varsity track squad.

BRAND NEW '72 CHEVROLET
IMPALA SPORT COUPE
\$2789⁰⁰
INCLUDES POWER STEERING and POWER BRAKES. Stock No. 353
Let's Ride Chevrolet
40875 PLYMOUTH RD.
(ACROSS FROM BURROUGHS)
PHONE 453-4600

SAVE \$\$\$
union Pool
ATLANTA • BILNOR • MUSKIN
BILNOR
6" Toprail - Winterized
18' \$410
21' \$470
24' \$535
27' \$645
MUSKIN
PRICE & QUALITY
18' \$390
21' \$425
24' \$465
ALL POOLS COMPLETE WITH 1/2 LOMART FILTER, AUTO SKIMMER, DELUXE VACUUM, TEST KIT, ALUM. SAFETY LADDER, GROUND PAD & CHEMICALS
THIS WEEK ONLY WITH THIS AD
SUN LIQUID CHLORINE 19¢ LIMIT ONE CASE NO DEALERS
2# HI-CONC. CHLORINE PACKETS -- 3.50
20# HI-CONC. CHLORINE -- BULK -- 26.95
ALGAEKIDE 2.88 Gallon
LINERS
12' ROUND 28.50
15' ROUND 45.00
18' ROUND 55.00
21' ROUND 75.00
24' ROUND 85.00
LEAF SKIMMERS -- 1.95
VACUUMS
18" PLASTIC HEAD 9.50
24" PLASTIC HEAD 12.95
18" CAST ALUMINUM 12.95
24" CAST ALUMINUM 23.95
LOMART PARTS AVAILABLE
ALL POOLS ARE SALEPRICED TO SELL
26629 PLYMOUTH ROAD 937-9500
REDFORD
OPEN DAILY 10 a.m.-5 p.m. SATURDAY & SUNDAY 10 a.m.-5 p.m.

Prep Schedule
BASEBALL
WEDNESDAY
Redford at RU (state)
NF at Groves
Burgess at Bishop Foley
Churchill at WL Western
Farmington at Lathrup
Kettering at Harrison
Glenn at Franklin
Taylor at GC East
Kennedy at GC West
Southfield at Seaborn
Stevenson at Northern
THURSDAY
Southfield at Churchill (state)
NF at Bentley (state)
Pontiac Central at Burgess
Country Day at Harper Woods
RU at Cranbrook
FRIDAY
GC West at Franklin (state)
WL Central at Stevenson
St. Agatha at AA St. Thomas
Allen Park at Bentley
Austin at Rice
Northern at Farmington
Lutheran W. at GC East
Plymouth at Edsel Ford
Dearborn at RU
Bentley at Southfield
Lathrup at Waterford
SATURDAY
LES ANDERS
SECOND ROUND
AT THURSTON
Wayne vs. Winner of N. Farmington.
Thurston game, noon
Burgess vs. RU, 3 p.m.
AT FRANKLIN
Farmington vs. Glenn, noon
GC West vs. Winner of Stevenson.
St. Agatha game, 3 p.m.
SUNDAY
Rice at Burgess
MONDAY
Thurston at CC
NF at Farmington
Southfield at Hazel Park
Lathrup at Oak Park
TUESDAY
Bentley at Dearborn
Hamtramck at Country Day
Belleville at Plymouth
RU at Trenton
TENNIS
WEDNESDAY
Churchill at WL Western
Oak Park at Thurston
Glenn at Franklin
Edsel Ford at Bentley
NF at Groves
Farmington at Lathrup
Kennedy at GC West
DeLaSalle at Rice
MONDAY
GC West at GC East
Lathrup at Waterford
Rice at Austin
GIRLS TRACK
WEDNESDAY
Stevenson at Northville
Thurston at NF
Oak Park at Groves
Franklin vs. Glenn at Bentley
FRIDAY
Stevenson at WL Western
MONDAY
Franklin at Northville
TUESDAY
WL Central at Stevenson
GIRLS SOFTBALL
Anderson at Clarenceville

Hawk Netters Edge Churchill

Farmington Harrison made its move in the Western Six with tennis victories over Churchill and Walled Lake Western but fell a half point short in a non-leaguer with North Farmington.

The Hawk netters edged Churchill, 4 1/2 to 3, blitzed Walled Lake, 7 1/2 to 0, but North Farmington found the string and tipped Harrison, 4 to 3 1/2.

North's Aron Hozman defeated Hawk Eric Rogind in the first singles, 4-6, 6-3 and 6-2. Second singles went to Harrison's Tom Maurer over Mike Daley, 6-2 and 6-3.

Robert Albertson of Harrison captured third singles at 6-1, and 6-4 against Chuck Foster. North's Tom Fredericks crushed Wylie Chan in fourth singles, 6-1 and 6-0.

First doubles went to

Harrison's team of Paul Kubitskey and Steve Weber, 7-5, 3-6 and 6-0.

Mark Garcia and Steve Young won second doubles for North Farmington, 6-2 and 6-4 and third doubles went to North with Ron Rogala and Joe Rosenberg scoring a 6-4 and 6-2 triumph.

SUZUKI
MOTORCYCLES - MINI-BIKES
This is the Year
Suzuki '72
TAKES ON ANYBODY ANYWHERE.
complete parts and service - accessories
Mon.-Fri. 10-7
Sat. 9-5:30
JONIMO, INC. Terms Available
27788-90 JOY ROAD
422-7952 Just West of Inkster LIVONIA

CIOLINO TIRE & BRAKE SERVICE, INC.
Firestone
4-ply nylon cord tires
AS LOW AS \$10.95
Plus \$1.25 Fed. Tax and one oil change
WHITEWALLS \$14.95
Plus \$1.25 Fed. Tax and one oil change
WHITEWALLS \$16.95
Plus \$1.25 Fed. Tax and one oil change
WHITEWALLS \$18.95
Plus \$1.25 Fed. Tax and one oil change
WHITEWALLS \$20.95
Plus \$1.25 Fed. Tax and one oil change
WHITEWALLS \$22.95
Plus \$1.25 Fed. Tax and one oil change
WHITEWALLS \$24.95
Plus \$1.25 Fed. Tax and one oil change
WHITEWALLS \$26.95
Plus \$1.25 Fed. Tax and one oil change
WHITEWALLS \$28.95
Plus \$1.25 Fed. Tax and one oil change
WHITEWALLS \$30.95
Plus \$1.25 Fed. Tax and one oil change
WHITEWALLS \$32.95
Plus \$1.25 Fed. Tax and one oil change
WHITEWALLS \$34.95
Plus \$1.25 Fed. Tax and one oil change
WHITEWALLS \$36.95
Plus \$1.25 Fed. Tax and one oil change
WHITEWALLS \$38.95
Plus \$1.25 Fed. Tax and one oil change
WHITEWALLS \$40.95
Plus \$1.25 Fed. Tax and one oil change
WHITEWALLS \$42.95
Plus \$1.25 Fed. Tax and one oil change
WHITEWALLS \$44.95
Plus \$1.25 Fed. Tax and one oil change
WHITEWALLS \$46.95
Plus \$1.25 Fed. Tax and one oil change
WHITEWALLS \$48.95
Plus \$1.25 Fed. Tax and one oil change
WHITEWALLS \$50.95
Plus \$1.25 Fed. Tax and one oil change
WHITEWALLS \$52.95
Plus \$1.25 Fed. Tax and one oil change
WHITEWALLS \$54.95
Plus \$1.25 Fed. Tax and one oil change
WHITEWALLS \$56.95
Plus \$1.25 Fed. Tax and one oil change
WHITEWALLS \$58.95
Plus \$1.25 Fed. Tax and one oil change
WHITEWALLS \$60.95
Plus \$1.25 Fed. Tax and one oil change
WHITEWALLS \$62.95
Plus \$1.25 Fed. Tax and one oil change
WHITEWALLS \$64.95
Plus \$1.25 Fed. Tax and one oil change
WHITEWALLS \$66.95
Plus \$1.25 Fed. Tax and one oil change
WHITEWALLS \$68.95
Plus \$1.25 Fed. Tax and one oil change
WHITEWALLS \$70.95
Plus \$1.25 Fed. Tax and one oil change
WHITEWALLS \$72.95
Plus \$1.25 Fed. Tax and one oil change
WHITEWALLS \$74.95
Plus \$1.25 Fed. Tax and one oil change
WHITEWALLS \$76.95
Plus \$1.25 Fed. Tax and one oil change
WHITEWALLS \$78.95
Plus \$1.25 Fed. Tax and one oil change
WHITEWALLS \$80.95
Plus \$1.25 Fed. Tax and one oil change
WHITEWALLS \$82.95
Plus \$1.25 Fed. Tax and one oil change
WHITEWALLS \$84.95
Plus \$1.25 Fed. Tax and one oil change
WHITEWALLS \$86.95
Plus \$1.25 Fed. Tax and one oil change
WHITEWALLS \$88.95
Plus \$1.25 Fed. Tax and one oil change
WHITEWALLS \$90.95
Plus \$1.25 Fed. Tax and one oil change
WHITEWALLS \$92.95
Plus \$1.25 Fed. Tax and one oil change
WHITEWALLS \$94.95
Plus \$1.25 Fed. Tax and one oil change
WHITEWALLS \$96.95
Plus \$1.25 Fed. Tax and one oil change
WHITEWALLS \$98.95
Plus \$1.25 Fed. Tax and one oil change
WHITEWALLS \$100.95
Plus \$1.25 Fed. Tax and one oil change
WHITEWALLS \$102.95
Plus \$1.25 Fed. Tax and one oil change
WHITEWALLS \$104.95
Plus \$1.25 Fed. Tax and one oil change
WHITEWALLS \$106.95
Plus \$1.25 Fed. Tax and one oil change
WHITEWALLS \$108.95
Plus \$1.25 Fed. Tax and one oil change
WHITEWALLS \$110.95
Plus \$1.25 Fed. Tax and one oil change
WHITEWALLS \$112.95
Plus \$1.25 Fed. Tax and one oil change
WHITEWALLS \$114.95
Plus \$1.25 Fed. Tax and one oil change
WHITEWALLS \$116.95
Plus \$1.25 Fed. Tax and one oil change
WHITEWALLS \$118.95
Plus \$1.25 Fed. Tax and one oil change
WHITEWALLS \$120.95
Plus \$1.25 Fed. Tax and one oil change
WHITEWALLS \$122.95
Plus \$1.25 Fed. Tax and one oil change
WHITEWALLS \$124.95
Plus \$1.25 Fed. Tax and one oil change
WHITEWALLS \$126.95
Plus \$1.25 Fed. Tax and one oil change
WHITEWALLS \$128.95
Plus \$1.25 Fed. Tax and one oil change
WHITEWALLS \$130.95
Plus \$1.25 Fed. Tax and one oil change
WHITEWALLS \$132.95
Plus \$1.25 Fed. Tax and one oil change
WHITEWALLS \$134.95
Plus \$1.25 Fed. Tax and one oil change
WHITEWALLS \$136.95
Plus \$1.25 Fed. Tax and one oil change
WHITEWALLS \$138.95
Plus \$1.25 Fed. Tax and one oil change
WHITEWALLS \$140.95
Plus \$1.25 Fed. Tax and one oil change
WHITEWALLS \$142.95
Plus \$1.25 Fed. Tax and one oil change
WHITEWALLS \$144.95
Plus \$1.25 Fed. Tax and one oil change
WHITEWALLS \$146.95
Plus \$1.25 Fed. Tax and one oil change
WHITEWALLS \$148.95
Plus \$1.25 Fed. Tax and one oil change
WHITEWALLS \$150.95
Plus \$1.25 Fed. Tax and one oil change
WHITEWALLS \$152.95
Plus \$1.25 Fed. Tax and one oil change
WHITEWALLS \$154.95
Plus \$1.25 Fed. Tax and one oil change
WHITEWALLS \$156.95
Plus \$1.25 Fed. Tax and one oil change
WHITEWALLS \$158.95
Plus \$1.25 Fed. Tax and one oil change
WHITEWALLS \$160.95
Plus \$1.25 Fed. Tax and one oil change
WHITEWALLS \$162.95
Plus \$1.25 Fed. Tax and one oil change
WHITEWALLS \$164.95
Plus \$1.25 Fed. Tax and one oil change
WHITEWALLS \$166.95
Plus \$1.25 Fed. Tax and one oil change
WHITEWALLS \$168.95
Plus \$1.25 Fed. Tax and one oil change
WHITEWALLS \$170.95
Plus \$1.25 Fed. Tax and one oil change
WHITEWALLS \$172.95
Plus \$1.25 Fed. Tax and one oil change
WHITEWALLS \$174.95
Plus \$1.25 Fed. Tax and one oil change
WHITEWALLS \$176.95
Plus \$1.25 Fed. Tax and one oil change
WHITEWALLS \$178.95
Plus \$1.25 Fed. Tax and one oil change
WHITEWALLS \$180.95
Plus \$1.25 Fed. Tax and one oil change
WHITEWALLS \$182.95
Plus \$1.25 Fed. Tax and one oil change
WHITEWALLS \$184.95
Plus \$1.25 Fed. Tax and one oil change
WHITEWALLS \$186.95
Plus \$1.25 Fed. Tax and one oil change
WHITEWALLS \$188.95
Plus \$1.25 Fed. Tax and one oil change
WHITEWALLS \$190.95
Plus \$1.25 Fed. Tax and one oil change
WHITEWALLS \$192.95
Plus \$1.25 Fed. Tax and one oil change
WHITEWALLS \$194.95
Plus \$1.25 Fed. Tax and one oil change
WHITEWALLS \$196.95
Plus \$1.25 Fed. Tax and one oil change
WHITEWALLS \$198.95
Plus \$1.25 Fed. Tax and one oil change
WHITEWALLS \$200.95
Plus \$1.25 Fed. Tax and one oil change
WHITEWALLS \$202.95
Plus \$1.25 Fed. Tax and one oil change
WHITEWALLS \$204.95
Plus \$1.25 Fed. Tax and one oil change
WHITEWALLS \$206.95
Plus \$1.25 Fed. Tax and one oil change
WHITEWALLS \$208.95
Plus \$1.25 Fed. Tax and one oil change
WHITEWALLS \$210.95
Plus \$1.25 Fed. Tax and one oil change
WHITEWALLS \$212.95
Plus \$1.25 Fed. Tax and one oil change
WHITEWALLS \$214.95
Plus \$1.25 Fed. Tax and one oil change
WHITEWALLS \$216.95
Plus \$1.25 Fed. Tax and one oil change
WHITEWALLS \$218.95
Plus \$1.25 Fed. Tax and one oil change
WHITEWALLS \$220.95
Plus \$1.25 Fed. Tax and one oil change
WHITEWALLS \$222.95
Plus \$1.25 Fed. Tax and one oil change
WHITEWALLS \$224.95
Plus \$1.25 Fed. Tax and one oil change
WHITEWALLS \$226.95
Plus \$1.25 Fed. Tax and one oil change
WHITEWALLS \$228.95
Plus \$1.25 Fed. Tax and one oil change
WHITEWALLS \$230.95
Plus \$1.25 Fed. Tax and one oil change
WHITEWALLS \$232.95
Plus \$1.25 Fed. Tax and one oil change
WHITEWALLS \$234.95
Plus \$1.25 Fed. Tax and one oil change
WHITEWALLS \$236.95
Plus \$1.25 Fed. Tax and one oil change
WHITEWALLS \$238.95
Plus \$1.25 Fed. Tax and one oil change
WHITEWALLS \$240.95
Plus \$1.25 Fed. Tax and one oil change
WHITEWALLS \$242.95
Plus \$1.25 Fed. Tax and one oil change
WHITEWALLS \$244.95
Plus \$1.25 Fed. Tax and one oil change
WHITEWALLS \$246.95
Plus \$1.25 Fed. Tax and one oil change
WHITEWALLS \$248.95
Plus \$1.25 Fed. Tax and one oil change
WHITEWALLS \$250.95
Plus \$1.25 Fed. Tax and one oil change
WHITEWALLS \$252.95
Plus \$1.25 Fed. Tax and one oil change
WHITEWALLS \$254.95
Plus \$1.25 Fed. Tax and one oil change
WHITEWALLS \$256.95
Plus \$1.25 Fed. Tax and one oil change
WHITEWALLS \$258.95
Plus \$1.25 Fed. Tax and one oil change
WHITEWALLS \$260.95
Plus \$1.25 Fed. Tax and one oil change
WHITEWALLS \$262.95
Plus \$1.25 Fed. Tax and one oil change
WHITEWALLS \$264.95
Plus \$1.25 Fed. Tax and one oil change
WHITEWALLS \$266.95
Plus \$1.25 Fed. Tax and one oil change
WHITEWALLS \$268.95
Plus \$1.25 Fed. Tax and one oil change
WHITEWALLS \$270.95
Plus \$1.25 Fed. Tax and one oil change
WHITEWALLS \$272.95
Plus \$1.25 Fed. Tax and one oil change
WHITEWALLS \$274.95
Plus \$1.25 Fed. Tax and one oil change
WHITEWALLS \$276.95
Plus \$1.25 Fed. Tax and one oil change
WHITEWALLS \$278.95
Plus \$1.25 Fed. Tax and one oil change
WHITEWALLS \$280.95
Plus \$1.25 Fed. Tax and one oil change
WHITEWALLS \$282.95
Plus \$1.25 Fed. Tax and one oil change
WHITEWALLS \$284.95
Plus \$1.25 Fed. Tax and one oil change
WHITEWALLS \$286.95
Plus \$1.25 Fed. Tax and one oil change
WHITEWALLS \$288.95
Plus \$1.25 Fed. Tax and one oil change
WHITEWALLS \$290.95
Plus \$1.25 Fed. Tax and one oil change
WHITEWALLS \$292.95
Plus \$1.25 Fed. Tax and one oil change
WHITEWALLS \$294.95
Plus \$1.25 Fed. Tax and one oil change
WHITEWALLS \$296.95
Plus \$1.25 Fed. Tax and one oil change
WHITEWALLS \$298.95
Plus \$1.25 Fed. Tax and one oil change
WHITEWALLS \$300.95
Plus \$1.25 Fed. Tax and one oil change
WHITEWALLS \$302.95
Plus \$1.25 Fed. Tax and one oil change
WHITEWALLS \$304.95
Plus \$1.25 Fed. Tax and one oil change
WHITEWALLS \$306.95
Plus \$1.25 Fed. Tax and one oil change
WHITEWALLS \$308.95
Plus \$1.25 Fed. Tax and one oil change
WHITEWALLS \$310.95
Plus \$1.25 Fed. Tax and one oil change
WHITEWALLS \$312.95
Plus \$1.25 Fed. Tax and one oil change
WHITEWALLS \$314.95
Plus \$1.25 Fed. Tax and one oil change
WHITEWALLS \$316.95
Plus \$1.25 Fed. Tax and one oil change
WHITEWALLS \$318.95
Plus \$1.25 Fed. Tax and one oil change
WHITEWALLS \$320.95
Plus \$1.25 Fed. Tax and one oil change
WHITEWALLS \$322.95
Plus \$1.25 Fed. Tax and one oil change
WHITEWALLS \$324.95
Plus \$1.25 Fed. Tax and one oil change
WHITEWALLS \$326.95
Plus \$1.25 Fed. Tax and one oil change
WHITEWALLS \$328.95
Plus \$1.25 Fed. Tax and one oil change
WHITEWALLS \$330.95
Plus \$1.25 Fed. Tax and one oil change
WHITEWALLS \$332.95
Plus \$1.25 Fed. Tax and one oil change
WHITEWALLS \$334.95
Plus \$1.25 Fed. Tax and one oil change
WHITEWALLS \$336.95
Plus \$1.25 Fed. Tax and one oil change
WHITEWALLS \$338.95
Plus \$1.25 Fed. Tax and one oil change
WHITEWALLS \$340.95
Plus \$1.25 Fed. Tax and one oil change
WHITEWALLS \$342.95
Plus \$1.25 Fed. Tax and one oil change
WHITEWALLS \$344.95
Plus \$1.25 Fed. Tax and one oil change
WHITEWALLS \$346.95
Plus \$1.25 Fed. Tax and one oil change
WHITEWALLS \$348.95
Plus \$1.25 Fed. Tax and one oil change
WHITEWALLS \$350.95
Plus \$1.25 Fed. Tax and one oil change
WHITEWALLS \$352.95
Plus \$1.25 Fed. Tax and one oil change
WHITEWALLS \$354.95
Plus \$1.25 Fed. Tax and one oil change
WHITEWALLS \$356.95
Plus \$1.25 Fed. Tax and one oil change
WHITEWALLS \$358.95
Plus \$1.25 Fed. Tax and one oil change
WHITEWALLS \$360.95
Plus \$1.25 Fed. Tax and one oil change
WHITEWALLS \$362.95
Plus \$1.25 Fed. Tax and one oil change
WHITEWALLS \$364.95
Plus \$1.25 Fed. Tax and one oil change
WHITEWALLS \$366.95
Plus \$1.25 Fed. Tax and one oil change
WHITEWALLS \$368.95
Plus \$1.25 Fed. Tax and one oil change
WHITEWALLS \$370.95
Plus \$1.25 Fed. Tax and one oil change
WHITEWALLS \$372.95
Plus \$1.25 Fed. Tax and one oil change
WHITEWALLS \$374.95
Plus \$1.25 Fed. Tax and one oil change
WHITEWALLS \$376.95
Plus \$1.25 Fed. Tax and one oil change
WHITEWALLS \$378.95
Plus \$1.25 Fed. Tax and one oil change
WHITEWALLS \$380.95
Plus \$1.25 Fed. Tax and one oil change
WHITEWALLS \$382.95
Plus \$1.25 Fed. Tax and one oil change
WHITEWALLS \$384.95
Plus \$1.25 Fed. Tax and one oil change
WHITEWALLS \$386.95
Plus \$1.25 Fed. Tax and one oil change
WHITEWALLS \$388.95
Plus \$1.25 Fed. Tax and one oil change
WHITEWALLS \$390.95
Plus \$1.25 Fed. Tax and one oil change
WHITEWALLS \$392.95
Plus \$1.25 Fed. Tax and one oil change
WHITEWALLS \$394.95
Plus \$1.25 Fed. Tax and one oil change
WHITEWALLS \$396.95
Plus \$1.25 Fed. Tax and one oil change
WHITEWALLS \$398.95
Plus \$1.25 Fed. Tax and one oil change
WHITEWALLS \$400.95
Plus \$1.25 Fed. Tax and one oil change
WHITEWALLS \$402.95
Plus \$1.25 Fed. Tax and one oil change
WHITEWALLS \$404.95
Plus \$1.25 Fed. Tax and one oil change
WHITEWALLS \$406.95
Plus \$1.25 Fed. Tax and one oil change
WHITEWALLS \$408.95

COMMERCIAL AND RESIDENTIAL

CROWN FENCE CO.

GET OUR PRICE BEFORE YOU BUY
SPRING PRICES

FREE ESTIMATES
Call KE 4-4966

27670 Plymouth Road, Detroit

Ground Cover Solves Landscape Problems

EAST LANSING
If you are one of the many homeowners who has a landscape problem area, try using ground covers, say horticulturists at Michigan State University.

The problem area may be the bank of a drainage ditch, a bank along a road, or a close area where a lawn mower cannot be used. Ground covers can also replace grass in shady locations or provide erosion control on dry slopes.

Ground covers range in size from lawn grass to larger shrubs and are available in various colors and textures. Like any ornamental tree or shrub, they will become a permanent part of your landscape and should be selected with care.

Such ground covers as wild ginger and English ivy are excellent for shady situations and can easily be planted in small strips between the sidewalk and house and under trees.

THOSE SUITED for sunny locations include evergreen candytuft, Indian or mock-strawberry, and wintercreeper.

Crown vetch and Hall's honeysuckle are especially suited for wastelands or dry situations on banks.

Thorough preparation of the planting sites is a must. Perennial weed areas should be cleared before planting, because most ground covers

cannot compete against established weeds.

The soil should be worked to a depth of eight to 10 inches. Incorporate a two-inch layer of peat moss or compost thoroughly into the soil. Also incorporate a complete fertilizer, such as 10-10-10 or 12-12-12 at the rate of 1½ to two pounds per 100 square feet of bed area. Never add lime or sulphur unless the soil pH has been checked.

USUALLY spring plantings are most successful. Space the plants according to their size, immediate effect desired, and their rate of growth and habit. Always water the plants thoroughly immediately after planting.

Weed control is a must until the ground cover is fully established. A two-inch layer of mulch will control 90 per cent of the weeds. On slopes, coarse netting is also used to hold the slope until the ground cover is established.

The horticulturists suggest visiting a nursery to study the many new varieties of the old standards that might be used as ground covers. They can add that "finished touch" to your landscape.

How To Fill Bare Spots In Lawn

EAST LANSING
Unless those bare spots on your lawn are at least one foot square or larger, attempting to thicken up the grass sod by overseeding may be a waste of

time and lawn seed, say turfgrass specialists at Michigan State University.

Competition from the established sod does not give the young seedlings a chance to get started, explain the specialists. They recommend a good fertilization and weed control program.

They also suggest filling in the small spots with plugs of sod removed from the other areas of the lawn.

HOWEVER, for the larger spots, Robert Shearman, MSU extension turfgrass specialist, recommends the following steps:

1. Go over bare spots with a garden rake to loosen the soil. Soil moisture is right for seeding when the soil rakes loosely (does not form small clods).
2. Select a good seed (certified if possible). Use a Kentucky bluegrass variety for sunny areas and a red fescue variety in shaded spots.
3. Sow the seed by hand, sprinkling it evenly over the entire area. A small handful of seed will cover a bare spot six feet in diameter.
4. After seeding, rake gently so that the seeds will have good contact with the soil. This is important for even seed germination and grass growth.
5. Soil moisture shouldn't be a problem in the spring. However, if the top one inch of soil does dry out, give the seeded area a light watering with a lawn sprinkler or sprinkling can.

Frost Injured Trees Require Special Care

During January, parts of Michigan experienced severe winter temperatures down to -15 degrees F and -20 degrees F, and fruit specialists at Michigan State University report that flower buds of peach and apricot have suffered considerable injury. In some locations cherry buds were also injured. The outlook for flowering on these damaged trees will be minimum this year.

In some cases the wood may also have been injured, evident by discoloration, and the specialists offer these suggestions for handling severely injured trees:

1. Delay pruning until growth starts. Then remove only dead wood. Make no large pruning cuts.
2. Do not use oil sprays on injured stone fruit trees.
3. Apply nitrogen fertilizer before growth starts.
4. Protect foliage from diseases and insects. Do not omit the leaf - curl spray. Protect young trees against cutworms.
5. Give trees good cultural treatment. Keep weeds away from young trees.

Experts Give Tips On Rose Planting

EAST LANSING
The proper time to plant packaged roses depends upon the severity of winter temperatures, say horticulturists at Michigan State University. In Michigan, the homeowner should plant in the spring following this procedure:

1. In a well drained and spaded area, dig a hole approximately 15 inches wide and 18 inches deep. Add a quart of peat moss or compost and mix well with the soil. Form blunt cone of the mixture in planting hole.

2. Prune all rose canes to 12 inches and remove any broken or injured roots. Position rose in soil cone so that the bud union (swelling at base of stem) is about one inch below the surface. Spread roots out in a natural manner down slope of mound.

3. Work in soil around roots to eliminate any air pockets. Firm soil about roots and add more soil until hole is three - fourths full.

4. Fill remainder of hole with water and allow it to soak in; then refill. Fill remainder of hole with soil and tamp. Head canes back to about eight inches, making cuts one-fourth inch above an outside bud.

5. Mound soil around and over plant to height of eight to 10 inches. This protects the rose canes from drying out. When buds break, gradually remove mound of soil - probably within a week or 10 days. When vigorous growth starts, apply plant food according to manufacturer's specifications.

FIX-IT TIP

Wet glasses will leave white rings on furniture. To remove them, try a mixture of olive oil and white vinegar in equal parts. Rub with the grain.

FIX-IT TIP

A fuse is a protective device, though it may seem more like a nuisance when one blows out. That, however, is where the protection comes in. When a fuse blows, it means that the wiring the fuse is designed to protect is dangerously overloaded.

Sale! GENUINE Armstrong TEMLOCK WASHABLE SUSPENDED CEILING

Complete! INCLUDES HEAVY DUTY GRID SYSTEM

GET ALL THIS at our low price washable white ceiling panels, grid system main runners and ties, suspension hooks and hanger wire. Acoustical and patterned panels also available.

12"x12" WHITE CEILING TILES Acoustical 12" 18¢ sq. ft.

PANELING PRE-FINISHED LAUAN PANELING 4"x8" GROOVED PANEL

4"x7" \$2.49 \$2.95

We Specialize in Thrift Priced Paneling See Our Big Selection!

1/4" RICHLY FINISHED HARDWOOD PANELING HIGHLAND BIRCH 4"x7" \$4.48 4"x8" \$5.12

SALE - Mill Run Drop-Offs! INSIDE & OUTSIDE CORNER MOLDINGS PRE-FINISHED 8' LENGTHS 2 colors - ideal with paneling or for finish trim. Slight defects - most won't be noticed. 48¢ ea.

ALLEN LUMBER CO.

21648 GRAND RIVER - between McNichols & Lahser KE 2-0806

INKSTER - 27540 Michigan LO 3-1800 Open Sun. 10-3

SAVEXTRA DISCOUNT COUPON

New Fluorescent UNDER-COUNTER or UTILITY LAMP

Our Reg. Price \$5.95 Only \$3.89

With This Coupon COMPLETE WITH BULB! A modern beauty that provides lots of light. Goes just about anywhere - under or inside cabinets, over sink, stove, hooded. White and several popular colors. While they last!

GOOD MAY 17 thru MAY 22

FOR KITCHEN OR BATH! NEW 4"x8" MELAMINE Tile-Finish HARDBOARD Panels

\$7.89 each

Durable, grease and stain resistant melamine finish. Plain finish, tile-scattered designs, marble, random. Good selection - good value!

MOLDED 1-PIECE TOP & SINK VANITY

2 Doors! Compare at \$59.95 \$39.95

Full 24" x 48" One piece top, sink and back splash in choice of several colors. Plastic laminated base cabinet in rich wood-grain finish.

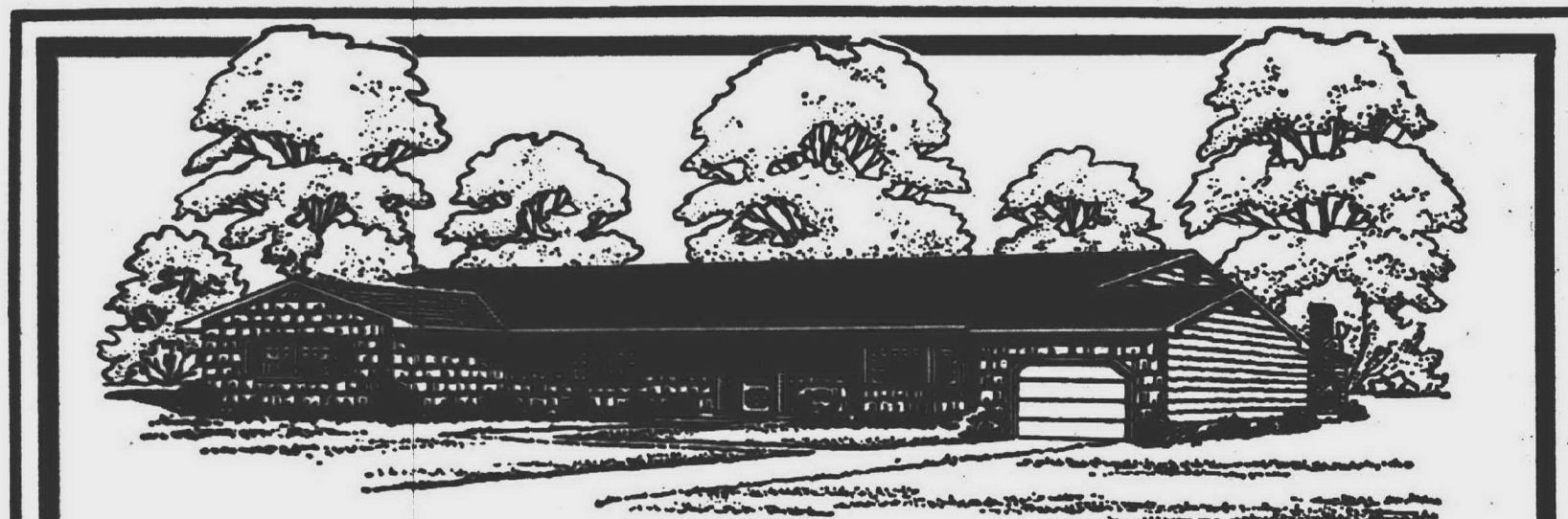

HALMICH SOD

AVAILABLE NOW AT

LOEFFLER STONE CENTER

32730 Northwestern Highway FARMINGTON

Call Now!
FOR WEEKEND DELIVERY
or
Pick-up



851-5990

PLANTIN' TIME!

NOW is the time to plant Trees, Shrubs, Evergreens and Flowers.

MICHIGAN PEAT 60¢ bag

LARGE 4" POTTED GERANIUMS 60¢ each

LARGE VARIETY OF FLATS: PETUNIAS, MARIGOLDS AND MANY OTHERS \$3.75 per flat and up

Good's NURSERY

51215 Ann Arbor Road At Napier Road (M-14) PLYMOUTH - 453-2126 WEEKDAYS: 10-5 SAT. 9-5 SUN. 12-5

LET'S GET GROWING. WE'RE THE NURSERY WITH THE GROW-HOW! Look no further for the finest selection of long-life, healthy outdoor shrubs. We guarantee all our stock and there is always a courteous nurseryman to help you select the proper plants and to give professional information for successful gardening.

WAYNE JONES



WAYNE JONES

MANY VARIETIES \$250

ROSES Choose from your favorites! PATENTED VARIETIES SLIGHTLY HIGHER

ANNUALS 35¢ a tray \$3.75 flat

PETUNIAS • MARIGOLDS • AGERATUM • ALYSSUM LOBELIA • NEMESIA • SNAPDRAGONS

40¢ a tray \$3.95 flat

IMPATIENS • SALVIA • COLEUS • BEGONIAS

GERANIUMS ALL COLORS IN BLOOM 4 for \$1.20

SHRUBS

GOLDEN VICARY Bright Yellow Leaves Potted \$1.95

CISTENA PLUM Small Pink Spring Flowers, Red Leaves 2 ft. to 5 ft. \$3.95 - \$4.95 - \$7.95

TREES

CRIMSON KING MAPLE 2" Red Leaf all Summer, Stately Tree Diameter \$50.00

OTHER SIZES FROM \$7.95 - \$19.95

SUNBURST LOCUST 1 1/2" New Growth Yellow; Mature Growth Green Diameter \$35.00

OTHER SIZES FROM \$14.95 - \$19.95

ORNAMENTAL TREES From \$6.95

Now Blooming THUNDERCLOUD PLUM • KWAZAN CHERRY AMANOGAWA CHERRY GOOD SELECTION OF CRABAPPLES

EVERYDAY LOW PRICES

4 cu. ft. CANADIAN PEAT \$4.15

PINE BARK 3 cu. ft. \$3.00

6 VARIETIES OF LOW-SPREADING JUNIPERS 18" to 24" \$6.95

Plymouth Nursery

38903 ANN ARBOR ROAD, LIVONIA (West of Ann Arbor Trail)

"THE NURSERY SUPERMARKET" With the Personal Touch

Call 464-1500 HOURS: Daily 9 a.m. - 6 p.m. Sunday 10 a.m. - 6 p.m.



FILIGREE PANELS overcome the disadvantage of scarce natural light. To soften and diffuse daylight, instead of curtains or blinds, framed panels of filigree hardwood are used. For partitions, the panels are open to both illumination and air movement.

New Grass Tailored To Michigan Weather

EAST LANSING
If you are thinking about establishing a lawn, don't overlook a new grass variety, Wintergreen, tailored to Michigan growing conditions. Wintergreen is a superior red fescue grass developed at Michigan State University. According to Robert Shearman, MSU turfgrass specialist, it is best adapted to central and northern Michigan.

He says that Wintergreen compares favorably to Pennlawn red fescue, and is ideal on low maintenance areas such as cottage lawns, parks, industrial grounds, roadsides and around lakes and streams.

ALSO. Wintergreen produces a superior thick, green turf that will maintain its color late into the fall and

winter, is well adapted to shaded areas and can be grown in sandy soils.

Patio Added When Garage Is Converted

Remodeling a garage into a family room can be a double addition if an outdoor living area is planned along with it.

If the driveway becomes parking space for the family car, a new carport will add a sheltered part-time patio.

Where a new garage and drive are planned, a new deck of 2x4-inch Douglas fir effectively camouflages the old driveway.

Wood screens on the street side fence out distractions and traffic noise.

The new variety has a finer leaf texture than Pennlawn and a superior uniformity.

Shearman stresses low maintenance. The grass requires only one to three pounds of actual nitrogen per 1,000 square feet during the growing season and needs only to be mowed at a height of two inches.

"However," says Shearman, "Wintergreen, like all other red fescues, does not have resistance to Helminthosporium leafspot disease and the turf may be subject to browning and thinning during severe attacks of the disease."

Homeowners may purchase Wintergreen seed through garden stores, local hardware stores, farm elevators and commercial seed dealers who specialize in turf grass seed.

'Iron-Poor Blood' Affects Azaleas

Iron deficiency is probably the most common cause of poor growth in azaleas, according to Michigan State University horticulturists.

The first sign of iron deficiency is chlorosis - a yellowing between the veins of the new upper foliage near the tip of the shoot, while the veins and nearby leaf tissues remain near normal green.

Currently while azaleas provide their splashes and masses of color, iron chlorosis should be corrected or prevented by applying iron to the foliage or soil as chelated iron or ferrous (iron) sulfate.

In addition, adding some well-rotted hardwood sawdust or acid peat moss will help make the soil more acid and provide a longer-lasting availability of iron to the plant. Two parts loam soil to one part organic matter makes a good blend.

Iron chlorosis is often found in azaleas growing near building foundations where calcium from the concrete or mortar causes the acidity of the soil to decrease. Special care should be given to azaleas in these areas, advise the specialists.

Laundry Room Entertaining?

Entertaining friends in the laundry room may sound a little off-beat, but not when washer and dryer are framed into cabinets, the top becoming a serving table for food and drinks.

In a basement room, a double-duty table built around a post can be square or round, depending on the area, and used for laundry sorting or suppers.

NO.1 TORO

21 Inch Guardian™, with Key-Lectric® start and front Pow-R-Drive™.

The ultimate mower, with all the features that have made Toro a leader for years. Starts with a key, and pulls itself through the job. Safety features that make it almost people proof. A convenience package that takes care of the details. You can't buy a better mower, anywhere, at any price.

*Exclusive trade name of The Toro Company

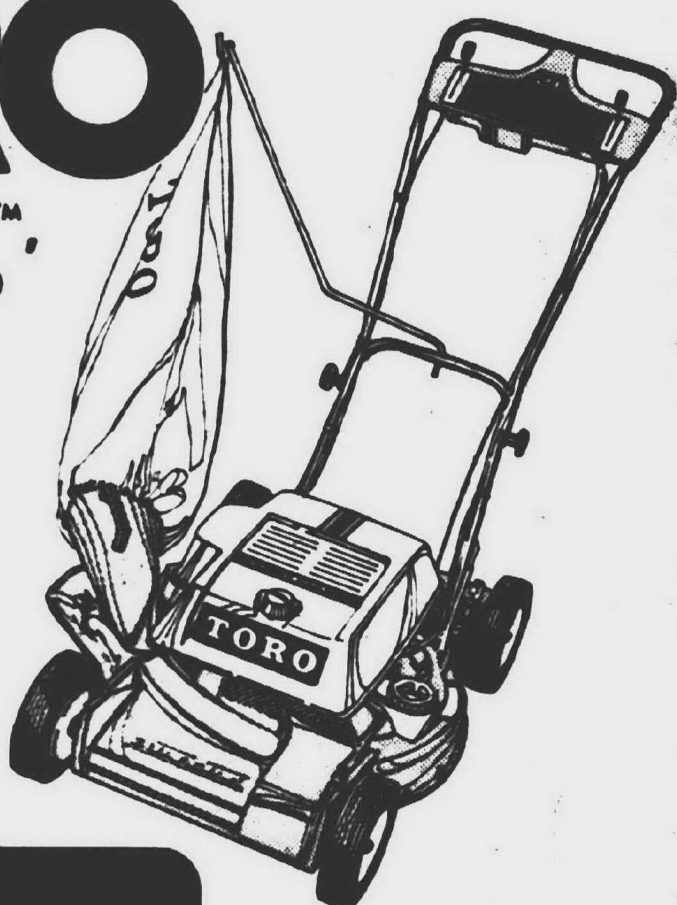

TORO

Dealers

SOUTHFIELD AREA

Lion's Mower
28879 Greenfield
near 12 Mile Road
567-3850

GARDEN CITY AREA

Town & Country
V&S Hardware & Fireplace
27740 Ford Road near Inkster
422-2750

WESTLAND AREA

Wayne Lawn & Garden Center
2103 Wayne Road
1 Mile N. of Michigan
721-5220

Bill's Mower Shop
25846 W. Seven Mile
at Beech Daly
KE 1-7887

Georges Air Cooled Engine Service

26118 Plymouth Road
near Beech Daly
538-3290

LIVONIA AREA

H & R Hardware
27430 Joy Road near Inkster
GA 1-5161

Livonia V&S Hardware & Home Center
33533 W. Five Mile Road
near Farmington Road
427-1155

Loeffler Pro Hardware
29150 W. Five Mile Road
near Middlebelt
GA 2-2210

PLYMOUTH AREA

Saxtons Garden Center
587 W. Ann Arbor Trail
near Main Street
GL 3-6250

WAYNE AREA

Northside Hardware
2912 Wayne Road
1/2 Mile N. of Michigan
PA 1-7244

DETROIT AREA

F. D. & Sons
T.V. Hardware & Fence Co.
24313 Grand River near Telegraph
KE 2-6181

REDFORD AREA

Larry's T.V. Hardware
25880 Five Mile Road
near Beech Daly
KE 2-1340

FARMINGTON AREA

Lloyd's Patio Furniture
& V & S Hardware
24225 Orchard Lake at 10 Mile Road
477-3676

May's Mower & Engine Service
29480 W. Ten Mile Road
near Orchard Lake
474-4462

Ridings Lawnmower Service
20781 Farmington Road
N. of 8 Mile Road
GR 4-6743

OPEN HOUSE 2

PRICE BUSTIN' TIME

PREVIEW

To

Andersen Windowalls

Perma-Shield®
Gliding Windows

If you want
America's
most wanted
Windows,
be sure to
spell it out:

Perma-Shield® Narroline®

Flex-Pac™

With an E for Excellence.

WINDOW FACTORY REPRESENTATIVES TO HELP WITH ANY PROBLEM SAVINGS TIME NOW

FREE
BALLOONS
FOR THE
KIDDIES

FREE
Estimates

20% OFF
STOCK
SIZES

BEST
Price
In
Town

15% OFF
OTHER
SIZES

AND
You'll
Have
Fun

COFFEE
AND
DONUTS
FOR
ALL

EVERYDAY LOW PRICES

QUALITY DIMENSION LUMBER							
	2x4	2x6	2x8	2x10	2x12	4x4	4x6
6'	.67	1.06	1.64	2.14	—	—	1.69
7'	.82	—	—	—	—	—	—
8'	.97	1.38	1.86	2.37	3.30	—	2.34
10'	1.26	1.57	2.43	3.17	4.26	2.92	—
12'	1.54	2.21	3.54	4.32	5.30	3.50	—
14'	1.80	2.60	3.96	5.11	5.94	4.09	—
16'	2.17	3.39	5.81	6.91	6.91	4.78	—

18' - 20' - 22' Lgths. also available

ADDED BONUS

Aluminum Storm-Door \$38.75
Colors: Black, Red, Gold \$44.95

VANITIES WITH TOP AND LAVATORY (Less Fittings)
24" and Up
SAVE 10% on any Vanity You Choose

4'x8' PLYWOOD

	INTERIOR	EXTERIOR	SHEATHING
1/4"	4.39	4.79	—
3/8"	5.89	6.29	3.09
1/2"	7.39	7.99	3.19
5/8"	8.69	9.39	3.49
3/4"	9.59	10.45	5.49

PARTICLE BOARD UNDERLAYMENT

	1 to 25 pcs.	25 or more
4x8	3.19	2.89
3/8"	3.29	2.99
1/2"	3.59	3.29
3/4"	5.59	5.29

DRYWALL

	3/8"	1/2"
4x7	1.69	1.89
4x8	1.79	1.99
4x10	2.89	2.99

POP THE BALLOONS

EARN ADDED DISCOUNTS
2% - 4% - 6% - 8% - 10%
EVEN 15%
EVERYONE WINS
*EXCLUDES CABINETS AND WINDOWS

ROOFING

Phillip Carey
Self Seal
Shingles
Popular Colors
339 Bundle
3 Bds. - 100 Sq. Ft.

ALUMINUM SIDING

- No Painting
- No Peeling
- No Chipping

\$24.95 Sq. Less Backer
\$29.95 Sq. With Backer

SANTA ROSA REDWOOD

4"x6"
Ideal for Lawn - Patio and Garden
49¢ Lin. Ft.

KITCHEN CABINETS IN STOCK

NOW SAVE 33 1/3%

CABINET PURCHASE BONUS

REG. 219.95
DISHWASHER #DB330
149.95
WITH \$300 CABINET PURCHASE

LIVONIA STORE ONLY

11970 Farmington Road
Between Schoolcraft & Plymouth
261-5110

REDFORD CASHWAY LUMBER

MOTHER'S DAY SPECIALS

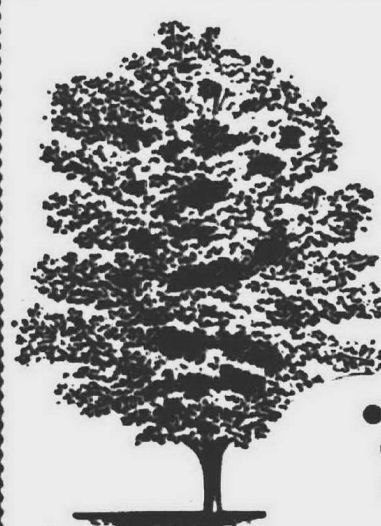

FLOWERING CRAB TREES

FROM \$12⁹⁵

- RADIANT
- ZUMI • HOPA
- CRIMSON BRILLIANT
- RED JADE (WEeping)
- ECHTEMEYER (WEeping)

- PETUNIA
- GERANIUM
- MARIGOLD
- PANSY
- SNAPDRAGON
- ZINNIA
- AGERATUM
- SWEET ALYSSUM
- MOSS ROSE
- SALVIA
- PHLOX

LARGE SELECTION OF VEGETABLE PLANTS ... ALL HYBRID

LARGE SELECTION OF
AZALEAS FROM \$3⁹⁵
RHODENDRONS FROM \$7⁹⁵
EVERGREENS



JUST ARRIVED.

A LARGE VARIETY OF HARDY EVERGREENS TO CHOOSE FROM. TAKE YOUR CHOICE FROM OUR WIDE SELECTION.

CUSTOM LANDSCAPING

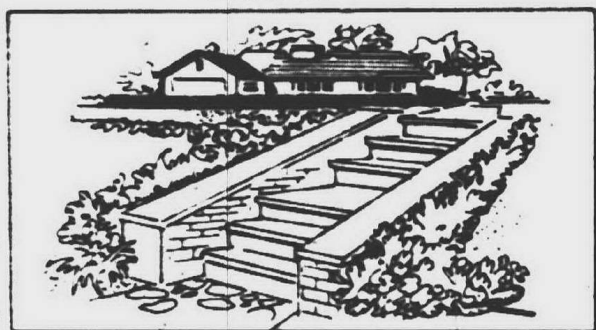

FREE Landscape Designs

WESTLAND GARDEN CTR. & LANDSCAPING

721-6610

32593 Cherry Hill (between Vanoy & Mernman)



The Green Thumb

By GEORGE ABRAHAM

Postage stamp gardening: We've mentioned this time and again. If you have a small backyard you can still grow plenty of vegetables in the space you have and harvest a bountiful amount of produce.

Grow herbs in cans as they take up a small amount of space. Tomatoes, onions, peppers, lettuce and other crops can be grown in clay pots resting on a porch railing. And don't forget to garden "vertically"—meaning you should use a wire fence to let the vines grow up instead of out.

I'll repeat our wire corset method for gardeners who have a small space.

Go to your lumber yard and get some concrete reinforcing wire. Roll a piece into a

cylinder, 1 1/2 feet across and five feet tall. The result is a column of vine growth held in place and supported by a wire cylinder. Wire with a six inch mesh is best because it makes it easy to reach in and pick the tomatoes.

Some gardeners train their tomato vines on a wire fence stretched between two posts. Plants are set two feet apart and trained to three strands of wire mesh. Train the vine up, tying with soft cloth or wire twists. We guarantee you'll have plenty of tomatoes and they won't be full of snail holes!

EARTH WORMS: good or bad? People who play golf curse earthworms because of the castings they make on the

turf. However, good gardeners know that the earth worm is a real ally.

Some soils have more earthworms than others. If a soil is too dry or full of some alkaline or acid material, earthworms are apt to be scarce. You can buy earthworms but I doubt if it pays. We've seen some earthworms that eat so much you can actually hear them eating, or crunching.

You can encourage earthworms by building up your soil with extra humus. Some gardeners call the earthworm "nature's plowman" because it turns soil over and over, bringing up subsoil. It eats the soil to get tiny bits of leaves and other pieces of organic material.

They enrich the earth by passing more than 10 tons of dry earth through their bodies annually in one acre alone. They help water and air get down into the subsoil, and can bury two inches or more of decayed material every decade.

FREE: Having trouble with your soil? Send me a self-addressed, stamped envelope and ask for a copy of our guide, "Good Luck from Bad Soils." Our guide will help you produce more crops from your soil, regardless how poor it is. Meanwhile, save all your coffee grounds, tea leaves, orange skins, etc. and toss them into the compost pile.

Pollution Pelts Plants

Air pollution damage to plants is costing the U.S. more than \$500 million a year, reports Dr. William J. Hooker, Michigan State University plant pathologist.

Potatoes have proved to be especially subject to air pollution damage; being the first major Michigan field crop to suffer serious, widespread, commercial yield losses. Symptoms of air pollution damage were observed in Michigan potato fields as early as the mid-60s.

Major sources of damaging pollution are car and truck exhausts.

Hooker and his colleagues are testing materials, including systemic fungicides, to prevent or reduce the damage to plants.



Cotton fabrics in cheery yellow and white companion prints keynote the charm of this living room with traditional furnishings. An all-over floral print appears along one wall as tied-back draperies over sheer curtains of soft yellow. Coordinating floral stripes enhance the classic lines of the sofa. Both of the Waverly prints have a Scotchgard finish for stain and soil resistance. Adding a spot of freshness to the decor is a baker's rack filled with flowers and ferns.

Paneling Hides Old Ceilings

When ceilings start looking shabby it's time to bring them back to life, but this time make it permanent as well as pretty.

Paneling the ceiling with easy-to-handle tongue-and-groove western hemlock or pine boards keeps it light while reflecting a warm glow down into the room.

A deep cornice molding at the wall-ceiling joint will create a coved effect. Lightly sealed, the new ceiling will be maintenance free for years to come.

'Gardening With Children' Is Topic

"Gardening with Children" can be a rewarding experience, according to Alice McCarthy, who will speak on the subject at the next lecture in the Michigan Horticultural Society series "How Does Your Garden Grow?"

The program will be at J.L. Hudson's downtown store in the 13th floor Pine Room, 12 to 1 p.m. Thursday, May 25.

There is no charge for the lecture, but a box lunch charge of \$1.65 will be made for each registrant. Reservations required by calling Hudson's downtown.

Mrs. McCarthy is a Birmingham educator and lecturer. She has been active in the Birmingham School District school beautification and ecology program. Her work with school children on beautification and ecology is known and copied through the country.

A fortified strawberry ice cream cone - a nutritious combination of cereal, fruit and milk in a quick, easy-to-eat form - may provide improved nutrition for breakfasts of tomorrow. Breakfast is the principal target area for food manufacturers developing new nutritionally-balanced food products in convenient form.

ROOFING & SIDING B & M BUILDING CO.

RESIDENTIAL SPECIALIST
OVER 10 YEARS EXPERIENCE
WE WORK YEAR ROUND

WE AREN'T SATISFIED TIL YOU ARE.
ROOFING
SIDING
REPAIR

ASPHALT SHINGLE • 240 SEAL
DOWN • WIDE CHOICE OF COLORS TO CHOOSE FROM • NEW
REDOOF AND REPAIRING

WESTSIDE
531-4729

LET US EVALUATE YOUR
ROOFING NEEDS
NEAT EFFICIENT WORK-
MANSHIP
LICENSED, INSURED

EASTSIDE
891-6288
20001 JOHN R. DETROIT

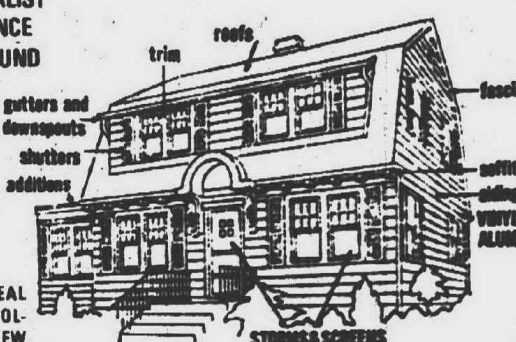

ALUMINUM SIDING AND TRIM

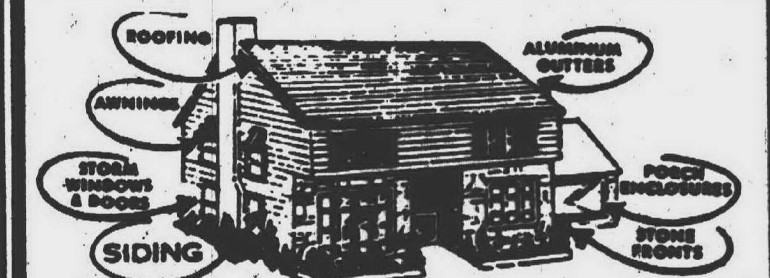

ALSO ALUMINUM PRODUCTS SURFACED WITH DUPONT TEBLAR
QUALITY WORKMANSHIP • BUDGET PAYMENTS • FREE ESTIMATES • NO OBLIGATION
LICENSED & FULLY INSURED BUILDER

CENTENNIAL Builders

537-5110

24634 Five Mile Road
Detroit, Michigan 48229

JOY COMPANY

15000 Grand River Road, Detroit, MI 48224
ESTABLISHED 1945

YES, WE HAVE PLYWOOD CUTTINGS GALORE

SECONDS (HOLLOW CORE) SECONDS

EXTERIOR LAUAN DOOR BIRCH
\$9.95 \$11.95

BOTH LAUAN AND BIRCH DOORS IN SIZES
32"x80"x1 1/4" 36"x80"x1 1/4"
WITH 1 LITE 5x10 OR 10x10

INDUSTRIAL TEMPERED HARDBOARD
1/48"x46" \$1.95 each
1/40"x48" \$3.95 each

SECONDS FLUSH DOORS

2'-2 1/4"x2'6"x6'8"x1 1/4"

MAHOGANY BIRCH
\$4.50 \$5.95

CLYDE SMITH & SONS

CENTENNIAL FARM MARKET

8000 NEWBURGH RD. between Joy & Warren OPEN 7 DAYS 9:00 a.m.-6:00 p.m.

8,000 POTTED GERANIUMS

CAREFREE GERANIUMS

2 1/4" POT 4 FOR \$1.00

4 1/2" Pot 70¢ ea.

Dox. \$8.00

10" Pots \$4.75 ea.

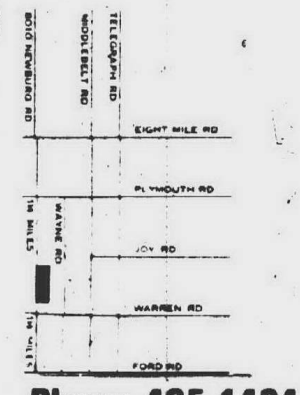

Phone: 425-1434

PERENNIALS

- | | |
|---|--|
| Penny
Raspberries
Carnations
Bleeding Heart
Delphinium
Rhubarb
Gaillardia
Lavender
Lythrum
Platycodon
Redbeckia
Shasta Daisy
Live Forever
Ajuga
Myrtle
Buttercup
Dwarf Iris
Pansies
Clematis
Lycoris
Violets, Blue
Silver Mounds
Primrose
Jacobs Ladder
Lunaria
(money plant)
Digitalis | Columbine
Fever Few
Snap Dragon
Crocus
Hens & Chicks
Centauria
Achillea
Painted Daisy
Sedum
Phlox
Chinese Lanterns
Lily of the Valley
Day Lily
Lily - Jan De
Graft
Enchantment
Canterbury Bells
Dragon Fly
Columbine
Hollyhock
Verbascum
Anemone
Ranunculus
Hardy Asters
Poppies
Delphinium |
|---|--|

Myrtle (ground cover)
Pachysandra ground coverSPECIAL \$189
PINE BARK 3 cubic ft.

VEGETABLE PLANTS

- Peppers Med. Hot Sweet
• Sweet Spanish • Cabbage
• Cauliflower • Lettuce
• Tomatoes

TRAY 40¢

SHADE PLANTS

- BEGONIAS
- COLEUS
- VINCA
- IMPATIENS

50¢ Tray

PETUNIAS

MIX or MATCH

- Many colors to choose from
• Snap Dragons • Alyssum
• Salvia (4 hrs.) • Marigold (7 var.)
• Moss Rose • Agapanthus
• Dahlias

40¢ Tray \$3.85 12 Trays

LARGE SELECTION OF

NURSERY STOCK

Priced to Sell

- SPREADING YEW
- GLOBE YEW
- UPRIGHT YEW
- SPREADING JUNIPER
- LOW SPREADING JUNIPER
- UPRIGHT SPREADING JUNIPER
- ARBORVITAE
- BROADLEAF EVERGREENS
- PACKAGED PRIVET HEDGE
- FLOWERING CRAB TREES
- STANDARD FRUIT TREES
- DWARF FRUIT TREES
- SHADE AND ORNAMENTAL TREES

AND MANY, MANY MORE

Robinson & Midway

STRAWBERRIES

\$2.50 1/2 FLAT

for 25 plants

HANGING BASKETS

PETUNIAS, GERANIUMS, FUCHSIA, LANTANA, VERBENAS, IMPATIENS, LABALIA, BEGONIAS

Clyde Recommends

TOMATO PLANTS

THE FINEST MORTON, BURPEE, BIG BOY, BETTERBOY

Hybrid 6 potted \$1.45

- CHERRY
- FIREBALLS
- CAMPBELLS (1327)
- GAMAN
- RUTGERS
- HEINZ (1350 & 1370)
- BEEFSTEAK
- ITALIAN PEAR

Cut your grass, Mister?

Maybe you're the kind of guy who looks forward to getting out on the lawn. But chances are you probably wish the grass would somehow cut itself. It won't. And until someone invents a breed of grass that does, a beautiful lawn will continue to take hard work. And plenty of it.

But love it or loathe it, you don't have to do all the work yourself. Let the International Harvester Cub Cadet® lawn and garden tractor make it a lot easier... and maybe a little more pleasant. And if

you happen to like working on the lawn, we have over 60 special attachments to do almost any kind of work you like. Even shagging golf balls.

Cub Cadet® Model 149 Lawn and Garden Tractor.

14-hp hydrostatic drive, hydraulic lift, front and rear flotation tires, head lights, tail lights.

INTERNATIONAL HARVESTER CO.

31666 Eight Mile Road, Farmington
476-0960



Other lawn and garden tractors available in sizes from 7 hp to 15 hp.

Any way you cut it.

How Forgotten Cemetery Became Green Oasis

By BETTY FRANKEL
Special Writer

The little cemetery at the top of the hill had been neglected and overlooked for years. Weeds grew tall and debris collected between the stones which were cracked and broken or leaning crazily askew.

The markers bear names such as Ezra and Eliza, Joshua, Nathan, Phoebe, Lydia, Lovilla and Ursula. On some the name is still sharply incised and on others it has been eroded to oblivion.

Still discernible are roses and open prayer books, urns and clasped hands and weeping willow trees carved into the stone.

Some graves are marked by

tall monuments, some by a simple headstone and many have a stone set flat in the ground. Although some mark the graves of men and women whose lives spanned 70 years or more, many are the graves of small children, new-born babies or very young wives.

THE FIRST BURIAL was made in 1837 and the last in 1916. No longer do wives come to place flowers on the grave of a beloved husband or to sit and meditate by the grave of a dead child. Instead, people hurry past and cars whizz by in a steady stream — because this little graveyard is on busy Michigan Avenue just west of Wayne Road. There is a movie theater on one side and a big new shopping center across the road.

The early settlers of Wayne, known in those days as Derby's Corner, chose for their cemetery a peaceful, quiet hilltop that afforded a pleasant view of the surrounding countryside.

It has long since been engulfed by the expanding city — a quiet anachronism in the midst of the hustle and bustle that surround it.

A few years ago Mrs. Mildred Hanchett, city historian, and other members of the community decided that the old "Burial Lot," as it was originally designated, should be preserved and restored as a valuable bit of history. A decorative, antique-style, black wrought iron fence was erected and the area was made neat and tidy.

was not enough. Aided by Mrs. C. J. Ujda of the Wayne Garden Club, plans were formulated to convert the cemetery into a park and arboretum — a multi-use area to serve the needs of present day residents of Wayne.

Jerome Pryzup, a landscape architect living in the area, and now a Southfield planning department staff member, designed a landscape plan for the two-acre cemetery — park — arboretum. It will include a paved walkway and benches as well as a great many kinds of beautiful ornamental trees.

On Arbor Day, 30 trees were planted. Funds for the trees were donated by the garden club, the Beautification Committee, and the City Historical Commission. Each of the new trees is a different variety and was carefully

selected for its symmetry or artistic form.

Dominating the scene is a tall red oak tree with sturdy, wide-spreading branches. It must have been growing on the hilltop long before the first settlers came to Wayne.

There are also an old silver maple and a large mulberry tree on the west side of the area. Along the eastern edge are some picturesque old Scotch pines, a Norway spruce and some tall junipers. The new trees include both evergreens and shade trees and also numerous smaller flowering trees.

Particularly decorative and appropriate to the cemetery setting are a weeping white birch tree, a weeping flowering cherry and several other weeping trees.

Other pines and a hemlock have been planted on the west side to create a symmetry and to screen the area on this side. Eventually these groups of evergreens will form a pleasant frame for the scene when it is viewed from Michigan Ave.

Swinging in an arc along the north side are a pin oak, a horse chestnut and some other tall shade trees which serve as a backdrop to terminate the view. The spreading branches will form a canopy to provide shade in summer and also to give a psychological feeling of shelter and protection.

Flowering trees and other smaller ornamental trees are grouped closer to the walkway where the beauty of their blossoms can be enjoyed at close range.

Each of the 40 kinds of trees in the cemetery will be carefully labeled.

Shoppers can pause to rest a few minutes, businessmen can take a noon-time stroll. School classes and scout groups will be able to absorb some early history and study fine examples of both native and ornamental trees, and all who pass by will enjoy the renewed beauty of this little cemetery that has been given a new lease on life.

Plan Barrier Against Sun

The more summer sun you can exclude from your home, the more efficiently your central air-conditioning system will operate, says the Air-Conditioning and Refrigeration Institute.

Proper insulation in roof and walls creates the most effective barrier against the sun, but ARI notes that there are other ways that the homeowner can screen out solar rays.

Plant trees on east, west, and south, and plant plenty of grass and shrubs around windows and glass areas to absorb the heat that will otherwise "bounce" into the house.

Awnings or roof overhangs are helpful over large glass areas, and a light-colored roof will deflect the sun's heat.

Early morning and late afternoon protection is gained when carports, garages, and porches are oriented to east and west.

Pass The Salt

Two thousand Michigan firms engage in world trade.

HOWEVER, Mrs. Hanchett felt this quiet oasis should not go unused. Mere preservation

THE ACCOMPANYING sketch shows the planting plan

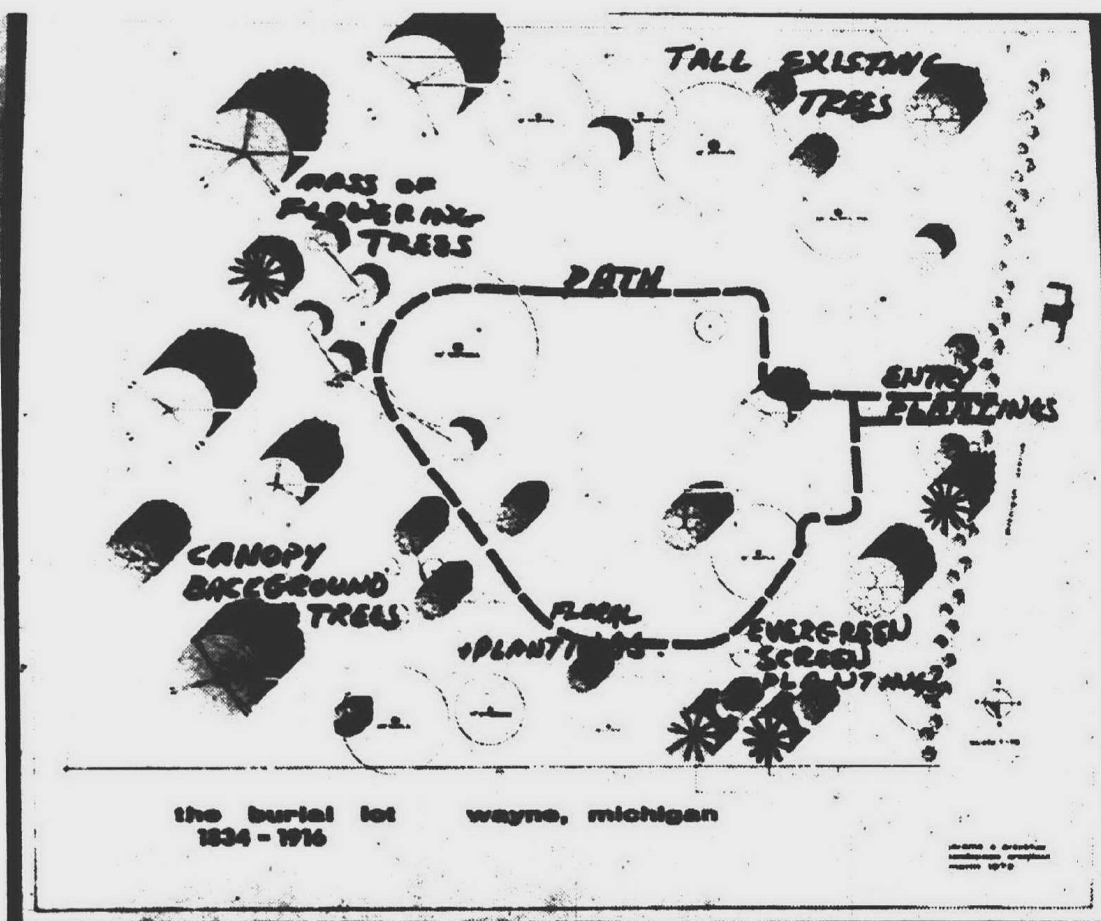

BUSHEL MART
DO-IT-YOURSELF
LANDSCAPE SUPPLY & GARDEN CENTER
27700 W. 7 MILE RD.
535-8282

TURF BUILDER PLUS 2
7.95 5M Sq. Ft.
Scotts

TURF BUILDER
5.45 5M Sq. Ft.
Scotts

10 M SQ. FT. 14.95
15 M SQ. FT. 19.95

15 M SQ. FT. 13.95
10 M SQ. FT. 9.95

WE DELIVER
OPEN DAILY 8 A.M. — SUNDAY 10 A.M.

PLYMOUTH LAWN SPRAYING COMPANY
453-0721 455-7358

WEEDS
Rid your lawn of unsightly weeds with just two applications per year. Complete weed control with liquid fertilizer in May and September.

ONLY \$11.00 per spray, for average lot 60x120, up to 5,000 sq. ft. of lawn area.

20 YEARS OF EXPERIENCE
SATISFACTION GUARANTEED
FREE ESTIMATE AND ANALYSIS

THANK YOU
Bob & Doug Olds

PINE
OLD THAT PRICE LINE!

LUMBER CASHWAY
FULL LINE LUMBER DEALER
Qualified Lumber Salesmen to Serve You

"REAL CALIFORNIA REDWOOD"
Cash & Carry

- 4x8 SECTION 11.95
- 5x8 SECTION \$13.95
- 6x8 SECTION \$14.95

REDI-WEAVE
INSTANT REDWOOD FENCING
Water Repellent Treated Horizontal Panels

CALIFORNIA REDWOOD BOARDS & DIMENSION

	CLEAR	6"	8"	10"	12"	14"	16"	18"	20"
1x4	.90	1.34	1.64	2.00	2.36	2.68	3.06	3.35	
1x6	1.62	2.16	2.70	3.24	3.78	4.32	4.86	5.40	
1x8	2.16	2.88	3.60	4.32	5.04	5.76	6.48	7.20	
1x10	2.70	3.60	4.50	5.40	6.30	7.20	8.10	9.00	
1x12	3.36	4.48	5.60	6.72	7.84	8.96	10.08	11.20	
2x4	2.46	3.28	4.10	4.92	5.74	6.56	7.38	8.20	
2x6	3.60	4.80	6.00	7.20	8.40	9.60	10.80	12.00	

"REDWOOD"
CONSTRUCTION HEART FOR PATIO OR FENCE

1x4	.66	.88	1.10	1.32	1.54	1.76	1.98	2.20	
1x6	.96	1.28	1.60	1.92	2.24	2.56	2.88	3.20	
2x4	1.26	1.68	2.10	2.52	2.94	3.36	3.78	4.20	
2x6	1.86	2.48	3.10	3.72	4.34	4.96	5.58	6.20	
2x8	2.46	3.28	4.10	4.92	5.74	6.56	7.38	8.20	
4x4	2.64	3.52	4.40	5.28	6.16	7.04	7.92	8.80	

SAVE ON GUTTERS & ACCESSORIES
10 FT. 5" K Aluminum Gutter \$2.69

ITEM	PRICE	ITEM	PRICE
DOWNSPOUT	2.19	K-OUTLET TUBE	.29
MITRES	1.19	FASCIA HANGER	.39
JOINT CONNECTOR	.39	STRAP HANGER	.39
END CAPS	.19	ALUM SPIKES	.09
END PIECE w/TUBE	.89	FERRULES	.03
ELBOWS	.49	PIPE BANDS	.19

VINYL PANELING ON MAHOGANY

- DELACROIX
- WALNUT
- CAJUN
- PECAN
- WINTER ELM
- ANTIQUE GRAY
- WORMY CHESTNUT

SIZE	PRICE
4x7 Now	\$4.29
4x8 Now	\$4.89

Reg. 49.95 \$44.44 C&C

VANITIES
Add a luxurious look to your bathroom, and plenty of extra storage space.
Reg. 49.95 \$44.44 C&C

BAKED ENAMEL ALUMINUM SIDING
5 DAYS ONLY
\$24.95
100 sq. ft. without Backer
\$28.95
100 sq. ft. insulated Backer
NEVER RUSTS
NO MORE PAINTING
EASILY APPLIED

CALIFORNIA REDWOOD
4"x6" 47¢ Lin. Ft.
Ideal for Patio or Gardens
Cash & Carry

DRY-WALL

SIZE	PRICE
4x8x3/8	\$1.75
4x8x1/2	\$1.95

C & C

PARTICLE BOARD
PERFECT FOR TRAINBOARD, SUBFLOOR CABINETS, ETC.
THRU SUNDAY C&C

4x8x1/4	\$2.75
4x8x3/8	\$2.95
4x8x1/2	\$3.15
4x8x5/8	\$3.55
4x8x3/4	\$6.30

SPECIAL PANEL SALE

4x8 REAL WALNUT	\$9.95	Reg. \$13.25
4x8 ROSEWOOD	\$12.59	Reg. \$15.95
4x7 MICHIGAN BIRCH	\$5.39	Reg. \$6.89
4x8 MICHIGAN BIRCH	\$6.19	Reg. \$7.69

New! Decorative FIBERGLASS PANELS

SIZE	PRICE
26x 96	\$2.89
26x120	\$3.69
26x144	\$3.99

THE PERFECT ANSWER FOR PRIVACY SCREEN OR FENCE
ALL ACCESSORIES TO INSTALL IT YOURSELF

ABITIBI PANELING

- High dent and stain resistant.
- Completely washable Mar-Gard finish.
- Flame resistant. Class III Rating.
- Reduces sound transmission.
- Meets FHA Requirements.
- 1/4" thick, 4" wide.

SPECIAL PURCHASE while stock lasts!
SAWMILL DARK OAK 4x7 only
Reg. \$5.49 sale priced at \$3.29 C&C

ROOFING COVER WITH PROTECTION
PLAIN AND PASTEL COLORS TO CHOOSE FROM!
#240 SEALDOWNS 3 Bundles 100 SQ. FT. \$345 Per Bundle CASH AND CARRY

West Side Yard
12222 INKSTER RD.
937-9111

PINE LUMBER CASHWAY

OPEN THURS. & FRI. EVENINGS 'til 8 p.m.
OPEN SUNDAY — 10 a.m. to 4 p.m.

PINE LUMBER CASHWAY

Lincoln Park
3235 FORT ST.
386-5177

PINE LUMBER CASHWAY

OPEN Thurs. & Fri. Evenings 'til 8 p.m.

DIVORCE
\$75

It is easy as it is inexpensive
By Appointment

MR. GORDON
MR. GRAHAM
838-3650

C'ville Board Denies Change In School Name

Clarenceville Board of Education members have reluctantly turned down a request from the junior high staff to change the name of the school to the Arthur G. Mann Junior High School of Clarenceville.

A grateful staff had petitioned the board for the name change to honor Mann's 32 of 35 years as an educator in the Clarenceville system.

THEIR RESOLUTION, read at the May 11 board of education meeting, pointed out that Mann was instrumental in the organization of the junior high and served

as its only principal until his recent transfer to Westbrook Elementary School as principal. The Westbrook transfer was at Mann's own request and "opened up new challenges for him," Mann said.

"There's a time in everyone's life when they feel they're in a rut. After all, I had been at the secondary level for a number of years. The Westbrook opening offered a new challenge," he added.

But while they were cognizant of Mann's contribution to the Clarenceville system, the board agreed with

Supt. David McDowell's recommendation that the request be denied.

"The changing of a position within the district doesn't warrant a memorial," McDowell's report said. "Memorials of one type or another are usually reserved for retirees or persons who are deceased."

However, the board did appoint a special committee of junior high teachers to study some other appropriate means of honoring Mann.

One possibility under consideration is the naming of the school's new four-room media center in his honor.



FOUR WINNERS of the 1972 Junior Achievement officer of the year contest were (from left) Michael Schmenk, safety director from Dearborn Heights, James Abowd, best president; Elizabeth Abowd, best treasurer; and David Abowd, best vice president. The Abowd siblings are from Farmington.

Top Local JA Execs Picked

Four young people from the Redford Junior Achievement business center received awards for being the most efficient officers at the 1972 officer of the year contest. They are: James Abowd, 17, president; David Abowd, 16, vice president of sales; Elizabeth Abowd, 15, treasurer; all of Farmington, and Michael Schmenk, 17,

safety director, of Dearborn Heights.

Runners-up from the Redford and Plymouth JA business centers are Steve Schmenk, 16, purchasing agent, of Dearborn Heights; and Mary Schroeder, 16, personnel director, of Plymouth.

THE TEENAGERS competed against 44 other Junior Achievers from the six-county metropolitan Detroit area.

They were judged on the basis of their knowledge of business, their business records, their knowledge of JA and their general feelings about their job as an officer, how they overcame their problems and how their company became successful.

Each winner will receive a free trip to the National Junior Achievement conference in August at the University of Indiana.

The students were judged by members of Young Presidents Organization; the Michigan Association of Certified Public Accountants; American Society of Corporate Secretaries; Sales/Marketing Executives of Detroit; Michigan Manufacturers Association; Greater Detroit Safety Council; Detroit Personnel Management Association; Employers Association of Detroit; Purchasing Agents Association of Detroit; and American Institute of Banking.

Grandview Hunts Bowlers

Grandview School's PTO Bowling League is seeking new women members. The League meets Friday mornings at Farmington Lanes.

Although the 1972-73 season will begin in September teams, now are being organized.

Philippines Gets Assist

EAST LANSING Science teacher training centers based on local participation are being established throughout the Philippines with the help of Michigan State University.

2 Top Ratings For C'ville Bands

Clarenceville bands—senior high symphony and junior high concert—brought home Division I ratings from recent state band and orchestra festivals. The senior band played in Flint and the junior band in Saline.

John Nezek's senior band received straight Division I ratings from all four judges. In addition to a required number the band played Sousa's "Nobles of the Mystic Shrine" and "Masque" as its selected composition.

Of the senior band Judge James Hause said: "This is a superior band. You can all take pride in your excellent musical achievement."

The junior high concert band march was "Proud Heritage" and its selected number "Overture for Winds."

"This band had many fine moments," said Judge David McCoy. He added: Judge Root said: "Over all, well done."

You played with sensitivity and musicianship."

Illini Club Sets Dinner For May 20

University of Illinois alumni will meet at the Botsford Inn, 28000 Grand River, Farmington, Saturday, May 20 for a social hour, dinner and meeting of the Detroit Illini Club.

Past presidents of the Detroit Illini Club will be honored at the dinner. In addition, the club will elect new officers to serve for the coming year.

Reservations for the dinner and meeting may be made with club treasurer James Prokop, 35580 Southampton, Livonia.

Bluewater Camper Sales
distributors of

30300 Grand River at Tuck Rd. 474-4733 Business
OPEN 7 DAYS KE 5-5659 Home

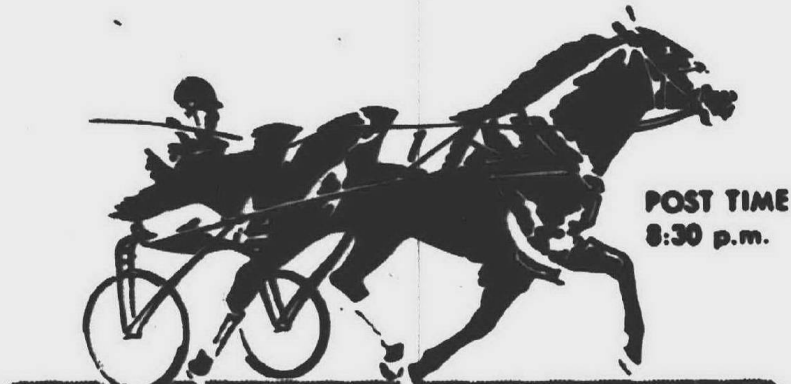

POST TIME
8:30 p.m.

wolverine DRC
championship harness racing

FAMILY NITE EVERY FRIDAY
Children under 12 admitted free when accompanied by an adult

SINGLES NITE EVERY WED. Free adm. to grandstand & free entertainment between 6 & 7 p.m. (You must be 18 or over)

10 RACES NIGHTLY

NIGHTLY DOUBLE (1st and 2nd Race) | 6 NIGHTS WEEKLY | TRI-FECTA BETTING (6th and 10th Race)

INFORMATION/RESERVATIONS GA 1-7170
Schoolcraft, Middlebelt, Livonia

CLIP & SAVE

FOREST CITY PHARMACY
13507 Middlebelt
LIVONIA
PHONE: 427-6671

\$100 OFF
ON ANY NEW PRESCRIPTION

Co-payment prescriptions 25¢ with this coupon

We participate in Blue Shield, Medimet, PCS and paid prescriptions

LIMIT ONE PER COUPON, EXPIRES JUNE 30, 1972

ENJOY THE LUXURY OF RELAXING IN YOUR OWN BACKYARD. MAKE FUN A FAMILY AFFAIR WITH THE INVESTMENT THAT RETURNS SO MUCH IN HEALTH AND PHYSICAL FITNESS.

Aqua Star Pool is the safe, the strong, most beautiful and the most complete swimming pool constructed in Michigan

STAIR GATE CAN BE LOCKED TO SAFEGUARD CHILDREN
POOL CAN BE DISMANTLED AND MOVED TO A NEW LOCATION
ONE FILLING STAYS CLEAR AND PURE INDEFINITELY

- Choice of carpet colors on 8' patio and walk-around-deck for sunbathing, cool feet and non-slip safety, standard on all of our pools.
- This pool completely installed, including electrical wiring.
- Never requires painting, baked enamel on aluminum sides.
- All pure redwood fence, pre-stained and sealed.
- Manufactured in Michigan for Michigan climate. Swift and safe for health's sake.

Completely installed, all you do is supply the water.
All necessary accessories included. • Also available in do-it-yourself kit form.



- 20 gauge vinyl liner.
- Pool ringed with steel top and bottom.
- 3/4" thick water box sides.
- Min. 8' patio standard all sizes.
- 4" alum. white enameled coping.
- Sand filter.
- Stainless steel in-water ladder.
- Vacuum kit.
- Hand leaf skimmer and automatic in-wall skimmer.
- Recirculating main drain in bottom of deepest part.
- Fiberglass tent, 10 yr. manufacturer guarantee.
- Pool shown in this ad has 16'x32' swim area, is 4'7" deep and is on display at our location.
- 22'x40' swim area, 4' to 8' depth also available.
- 12 sizes in all.

CONVENIENT FAST INSTALLATION. BANK TERMS AVAILABLE

BUY DIRECT FROM THE FACTORY
Open 12 Months a Year — Factory Service
SEE OUR FACILITIES AT JOY ROAD, WESTLAND

28875 JOY ROAD, WESTLAND
Phone 425-8830

Marathon announces its first annual "Spring-is-here-and-isn't-it-grand" celebration and massive Pepsi sale.



39¢ (plus deposit & tax) buys you a six-pack of 8-oz. bottles of Pepsi from any participating Marathon dealer with the pur-

chase of 8 or more gallons of gas. Look for the station's Pepsi poster, and share an effervescent toast to Spring with us.



Our company is our dealers, bless 'em all.

WE WANT TO DO MORE FOR YOU.



THE WORLD IS YOURS...IF YOU KNOW THE RIGHT PEOPLE...

Wherever you move the Welcome Wagon hostess is the right person to help you find a place in your new community.

WAYNE COUNTY
2313 S. Telegraph
Livonia, Michigan 48150
Office 861-7750

LIVONIA, PLYMOUTH
NORTHVILLE, REDFORD
GARDEN CITY AND WESTLAND

OAKLAND COUNTY
Office 642-0130
Farmington and Southfield





PIETRO DIGIORGIO (left) and a former student, Matthew J. Black, are hoping to put out a serious magazine of literature and the arts. It's all ready to go, but a mini-grant is needed. (Observer photo by Bob Woodring)

For Teacher

Self-Expression Is Challenge

By BETTY MASSON

Today's students are interested in expressing themselves.

It's doubtful that anyone would quarrel with that statement, but while many would say it with a sigh, a Garden City East High School teacher regards it as both a challenge and an opportunity.

According to Pietro DiGiorgio, speech and debate teacher, this urge for self-expression means "we're going to have a renaissance of interest in the arts, including poetry and literature."

"Maybe, we're having it right now," he adds thoughtfully.

HE BASES HIS opinion on his students, the increase in "the number of kids showing a

real interest in literature, not for grades but to express themselves."

He and Matthew J. Black, who comes from Garden City but is now living in Detroit while he works on an MA in history at Wayne State University, are ready for this renaissance. Black is a former student of DiGiorgio's.

They'll be even more ready if a hoped-for mini-grant from the Michigan Council for the Arts comes through.

With the grant, they'll be able to put out the first issue of their new magazine "Oyster."

The editorial copy is ready for their first issue of a serious magazine of literature and the arts.

"We decided that there are a lot of mazines around putting out a lot of junk and fads.

amusements

This is not what we want," says Black.

"We know that in this area there are many serious writers, and we have compiled what we think is a good first issue," he adds. Associated editor of the magazine is Floyd Edgar Opperman of Detroit, who is now in California with the U.S. Navy, but will be back soon.

THE FIRST ISSUE is devoted to poetry and contributors come from around the country, but the publishers are hoping to be able to devote more space in future issues to writers in Michigan.

Inquiries about possible publication should be addressed to Matthew Black, 680 Delaware, Detroit, 48205.

Both are well aware that they will never get rich with this type of magazine. It will chiefly be sold to universities, since "it's mostly students and faculty who read poetry."

However, DiGiorgio is convinced that the need exists, because of his experiences as a teacher and as sponsor of his school's literary magazine.

"WE GET more and more good stuff, quality things, from the students. I feel with the kids. They are rejecting

pat answers and they are searching more and more. "Anyone who is a searcher is going to find an expression ... a way to express the joy of discovery, as well as the joy of discovery," he comments.

"We want to be right out in front to capture a lot of this energy, not for gain, but to be a part of it," is his philosophy.

DiGiorgio is also noted as an actor. He has just finished playing Big Daddy in the Will-O-Way Theater production of "Cat on a Hot Tin Roof."

Here again he is impressed by the enthusiasm which is being generated by the arts. "The number of kids who come out to see something take shape is an indication to me that there is a renaissance," he says.

your guide to

GOOD EATING AND ENTERTAINMENT

Masters
WALT MIGA & the BLUELIGHTS
Friday & Saturday
BUSINESSMEN'S LUNCHEONS
BANQUET FACILITIES FOR UP TO 200
YOUR HOSTS
Nick and Bob Masters
CALL
477-2686
7 Mile & Middlebelt
opposite Livonia Mall
CREDIT CARDS HONORED

Hi Loy Chop Suey
AMERICAN & CANTONESE FOODS
29195 PLYMOUTH ROAD
East of Middlebelt • Livonia
Mon. thru Thurs.
11 a.m. - 10 p.m.
Fri. and Sat.
11 a.m. - 12 p.m.
Sunday 12 - 10 p.m.
CARRY OUT SERVICE 425-8020
SERVICE 425-8021

The FLAME OPEN 24 HOURS - 7 DAYS A WEEK
COME AS YOU ARE
Steak and Eggs - Charbroiled Steaks
Delicious Dinners & Sandwiches
BREAKFAST SERVED ANYTIME
Carry Out Service 477-1555
35170 Grand River • Farmington • 1 Mile West of I-96

梅 MOY'S RESTAURANT
Chinese American Foods
BUSINESSMEN'S LUNCHEONS
CARRY OUT WE DELIVER
PH 427-3170
15825 Middlebelt at Six Mile Rd.
HOURS
DAILY & WEEKENDS
11 A.M. thru 10 P.M.
CLOSED MONDAY

BLAKENEY'S
GOOD FOOD SINCE 1938
Ranch House
Where Steaks are Tender...
because the Beef is U.S. Choice!!
OPEN 'TIL MIDNIGHT SUN. - THURS.
1:00 a.m. FRI. and SAT.
28333 GRAND RIVER
Between 8 Mile and Middlebelt

Mama Mia REDFORD
PIZZERIA
STEAKS
CHOPS
COCKTAILS
Sundays
BEST DAILY corner Grand River KE 7-0740
Finest Italian Spaghetti Prompt Carry-Out Service
Tues., Wed., Thurs. 4 p.m. - 1 a.m. Fri., Sat.
4 p.m. - 2 a.m. Sun. 1 p.m. - 1 a.m. Closed Mon.

Hope's Fish & Chips
fresh Nova Scotia Fillets
filleted in our kitchen
Delicious Shrimp, Frog Legs
and Scallop Dinners
(OUT OF THIS WORLD)
Complete Dining Facilities
CARRY-OUT ORDERS
GA 7-2130 or GA 7-2304
28370 JOY ROAD
IN SHOPPING PLAZA
Bet. Middlebelt & Inkster

TEN YEN
CHINESE RESTAURANT
8997 Wayne Road and Ann Arbor Trail
GA5-8910 422-9851
CLOSED MONDAY
Daily 11 a.m.-10 p.m. Fri. & Sat. 11 a.m.-12 Midnight Sun. 12 Noon-10 p.m.

Capraro
RESTAURANT
Cocktail Lounge
Businessmen's LUNCHEONS
Italian Food - Pizza - Carry-Outs - Delivery
OPEN 7 DAYS
12566 TELEGRAPH - REDFORD - KE 7-8118

Serving Full Course American Chinese Dinners
CHINA CITY Restaurant (#2)
24535 W. TWELVE MILE ROAD
west of Telegraph 354-9077
Also, visit China City #1 in Pontiac
1070 W. Huron Street, ph. 681-1122

NOW ENTERTAINING
TONY VALLO
GREAT COMEDY - SONG STAR
• Dancing Mon.-Sat. LENNIE SCHICK
• FASHION SHOW Tues. & Thurs. Noontime
COCKTAIL HOUR MON.-FRI. 3:30-6:30
MUSIC AND FUNTIME
TWENTY FOUR KARAT CLUB
16890 TELEGRAPH at Six Mile
Reservations 538-4455

Chinese and American Foods
For Dining or Carry Outs
CANTONESE VILLAGE
7107 N. Wayne Road and Warren
Phone PA 9-1470

Restaurant and Pizzeria. Cocktails Served on Sundays
Mama Mia
PRIVATE BANQUET ROOM AVAILABLE
EAT OUT TONIGHT GA 7-1000
HOURS Tuesday thru Saturday 4 p.m. - 2 a.m.
Sunday 1 p.m. - 1 a.m. Closed Mondays
27770 PLYMOUTH ROAD near Inkster

Dale Yee Chow Mein
Finest Cantonese and American Restaurant
MONDAY THRU FRIDAY 11 a.m. - 11 p.m.
SATURDAY 11 a.m. - 1 a.m. SUNDAY NOON - 10 p.m.
31180 WEST FIVE MILE ROAD, LIVONIA
CARRY OUT SERVICE 522-1030

ARB'S RESTAURANT
Luncheons - Full Dinners - Cocktails
Entertainment
FRIDAY AND SATURDAY
9 P.M. to 2 A.M. FEATURING DAVE MURPHY
860 FRALICK - 453-4440 - PLYMOUTH

McINERNEY'S 29501 Northwestern Hwy.
Restaurant N. of 12 Mile EL 6-9222
ALL YOU CAN EAT 4 to 8 p.m.
Monday and Friday Fish \$1.49
Tuesday and Thursday Chicken \$1.69
Wednesday Shrimp \$1.79

WILL KOMEN TO
the Little Cafe
12601 GRATIOT LA 1-9668
(2 miles N. of Ford Expressway)
FREE PARKING
• GERMAN HOME COOKING
• GERMAN & AMERICAN
Light or Dark BEER on Tap
• COCKTAILS & LIQUORS
• BEAUTIFUL BANQUET FACILITIES
OPEN THURS. & FRI.
11 a.m. - 11 p.m.
SAT. 4 - 11 p.m.
SUN. Noon - 9 p.m.

Wine Cask Inn
BUSINESSMEN'S LUNCHEONS SERVED DAILY
COMPLETE DINNERS
SPECIALIZING IN ITALIAN-AMERICAN FOOD
BANQUET - MEETING ROOM AVAILABLE
WINE AND IMPORTED BEER ON TAP
22100 W. WARREN 1 Mile East of Telegraph
274-3138 OPEN EVERY SUNDAY

NOW APPEARING IN...
THE VIKING LOUNGE

ALLEN STREET & PAULA MILLER
8 p.m. to 1 a.m.
TUES. THRU SAT.
Holiday Inn
OF FARMINGTON
38123 W. 10 MILE Road
I-96 and Grand River Ave.
477-4000

GOLDEN LANTERN
char-broil steaks
businessmen's luncheons
quick/courteous service
weight-watchers
crisp salads
carry-out service
33251 Five Mile Road Open 7 days: 421-1012

WANTED
Crumb Catchers
and
Tricycle Motors
accompanied
by their
parents.
THE FAMILY BUGGY
RESTAURANT
6 Mile & Evergreen
531-6218

PICO'S TACOS
MEXICAN FOOD CALIFORNIA STYLE
MAY SPECIAL
TOSTADOS BURRITOS 3/\$1.10
8675 Telegraph Road at Joy Road 563-9690

DOMINICO'S
Restaurant & Pizzeria
BEER AND WINE ON TAP
The Finest American Cuisine • Businessmen's Luncheons • Family Dining • Cocktails
2859 COOLIDGE 2 Blocks S. of 12 Mile, BERKLEY, LI 1-7670
OPEN 7 DAYS 11 a.m. - 1 a.m.

7 NIGHTS OF ENTERTAINMENT
By Popular Demand **TIM HAZEL** will be appearing TUES. thru SAT.
MIKE RILEY appears SUN., MON., FRI. and SAT.
Ye Olde PURPLE PLUM
34505 GRAND RIVER, FARMINGTON
WEST OF FARMINGTON RD.
477-5090

Beauchamp's COCKTAIL LOUNGE
ACROSS FROM HUDSON'S BUDGET STORE
DOWNSTAIRS IN THE CONCOURSE
WESTLAND SHOPPING CENTER
35000 WEST WARREN • TELEPHONE: 261-9490
• COMPLETE CATERING SERVICE
A FINE PLACE FOR FAMILY DINING
CHILDREN WELCOME

BRASS WINDS LOUNGE
Entertainment & Banquet
FRIED RY and DELICIOUS
Steak Sandwiches and other meals
WIND RD. & MERRIMAN - WARREN CITY

amusements

Retrospective Show Planned

The Arts and Crafts Guild of the Farmington Community Center is holding a Charles Hannan retrospective show and sale of paintings and etchings from 1 to 6 p.m., Sunday, May 21.

It will be held in the center, 24705 Farmington Road. Anne Moseman and Hope Nahstoll are co-chairmen of a champagne preview reception to be held Saturday, May 20, from 8 to 11 p.m. in the center.

"WONDERFUL PLACE FOR A MEETING, JOHN!"



"GREAT! AND A WEDDING, TOO. I'LL BET!"

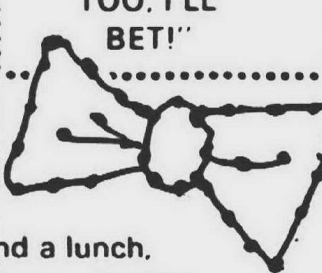

and a lunch, dinner, shower birthday party, or anything else!

Botsford Inn

SINCE 1836

28000 GRAND RIVER at 8 MILE
537-4200 474-4800

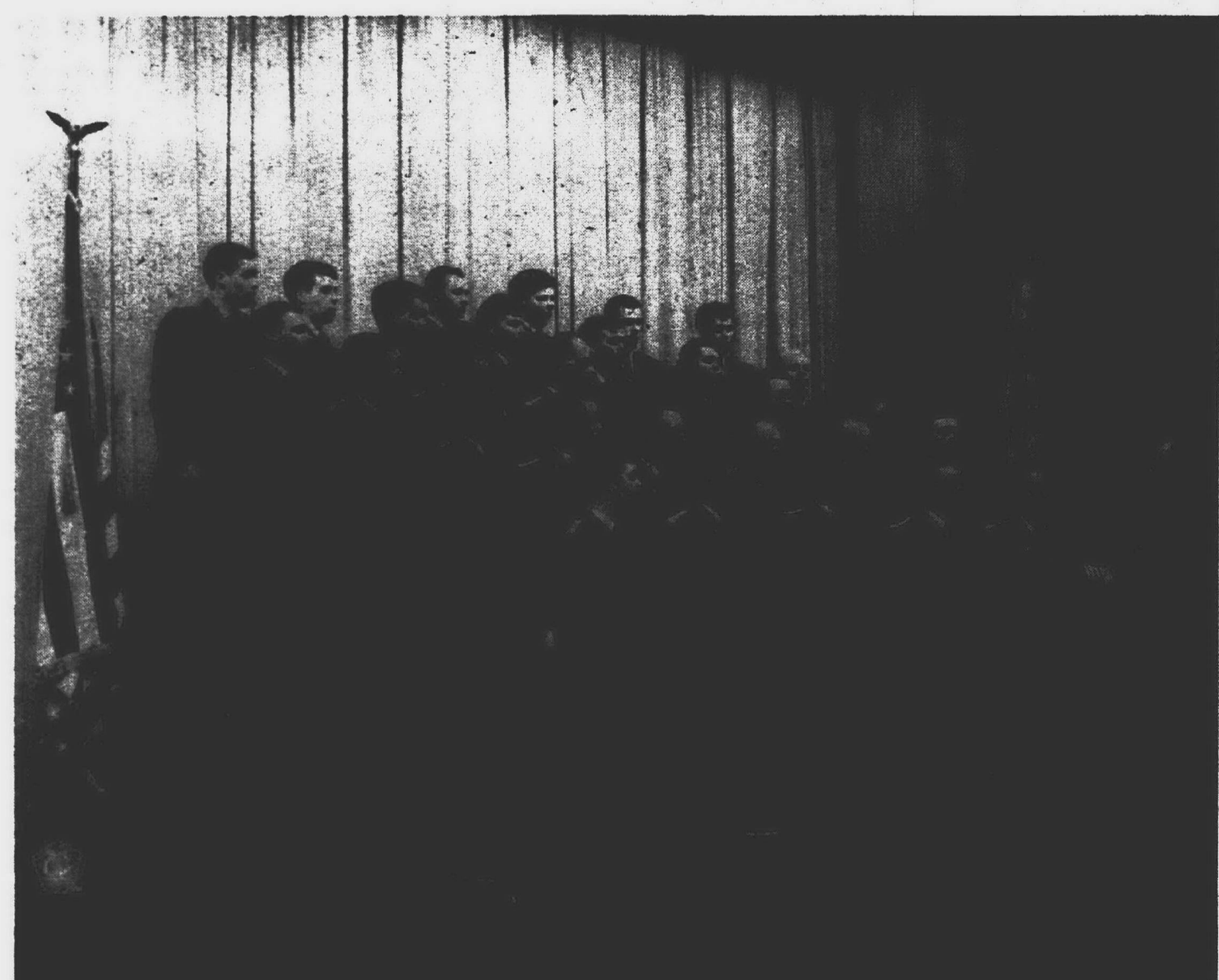

THE U.S. ARMY Field Band and Soldiers' Chorus will present a free concert in Plymouth's Kellogg Park at 3 p.m., Saturday, May 20. Shown above is the chorus. In case of rain, the program "Sing Out for America" will be presented in Plymouth Central Junior High School, Main and Church. This is the only place in Oberlinland in which the group will stage its 90-minute show during this tour.

Suburban Ballet To Hold Auditions

The Suburban Concert Ballet will hold auditions for new members on Sunday, May 21. These are open to all dancers aged 12 and older. Appointments should be made with Mrs. E. J. Gerber, 5651 Old Carriage Lane, Orchard Lake, or with Evelyn Kreason, 31315 W. 13 Mile, Farmington.

The company, which is headquartered in Farmington, was recently chosen as a performing company member of the Mid-States Regional Ballet Association. It was selected along with 10 other groups on the basis of merit and performance by a three-member panel of the National Association of Regional Ballet at a festival in Kansas City, Mo. All companies joining the association are considered to be intern companies until chosen as performing company members.



observer newspapers

1972 TOUR schedule:

UNIVERSAL STUDIOS PALM SPRINGS AND MORE!

GOLDEN WEST TOUR 279.

SATURDAY, FIRST DAY, JUNE 24, Arrival & Cocktail Party

The Golden West unfolds to you as you board your scheduled jet flight to Los Angeles, California. High above the Americas your friendly stewardess serves a delicious meal while you gaze out at the wonders below. As we approach Los Angeles we get a panoramic view of this truly magnificent city unfolding beneath us. Upon your arrival you will be met by your California escort, and will be transferred to the beautiful MARINA HOTEL. This evening you enjoy your first taste of California Hospitality at your own Champagne Cocktail Party. This evening you will also be offered an optional 'CITY TOUR AT NIGHT' which includes a leisurely stop at Los Angeles's Famous 'CHINATOWN'.

SUNDAY, SECOND DAY, JUNE 25 - Full Day at Disneyland!

The morning you will be taken to the Wonderful World of the Magic Kingdom of Disneyland. Here you will enjoy walking along Main Street U.S.A., riding the MONORAIL, GAY 90'S HORSE CARS and dozens of other rides and exhibits. Your entrance admission is included, plus rides on your choice of thrilling and delightful features in FANTASYLAND, ADVENTURELAND, TOMORROWLAND, FRONTIERLAND, etc. while we are here.

MONDAY, THIRD DAY, JUNE 26 - Calico Ghost Town/Las Vegas

Along with your escort you leave the beautiful coastlines of California as you ride through forests of weird Joshua Trees, desert cactus and sage of the Old West Ghost Town of CALICO in the foothills of Death Valley. This will be a 'fun' stop for shutterbugs and Wild West fans alike, with its reminders of GOLD RUSH days on every side, from false-front saloons to one-room school to wooden sidewalks to hitching posts for prospectors' jennys. Continuing on, we crest the surrounding mountain range to catch our first glimpse of the breathtaking view of Las Vegas with high-rise hotels, glittering signs and great golf courses strung along the Famous 'STRIP'. Our home will be the Fabulous 'ALLADIN HOTEL'.

TUESDAY, FOURTH DAY, JUNE 27 - Las Vegas at Leisure

Enjoy the 24-hour City of Las Vegas... the Entertainment Capital of the World! The action at the casinos goes round the clock, and the lounges and showrooms offer spectacular extravaganzas from Paris, London, New York and Hollywood far into the wee hours every night. Excitement and fun are in the air... top talent entertains in the luxurious surroundings everywhere you turn in Fabulous Las Vegas! Daytime offers an endless variety of activities: golfing, riding, swimming, sunning in the warm desert air... or just loafing, if you choose.

And For A Fabulous Fall Vacation



600 Performers To Be In Festival

DEARBORN

The curtain is about to go up on "Evenings at Fair Lane IV," a spring arts festival being sponsored by the University of Michigan Alumni Club of Dearborn and the Dearborn Community Arts Council.

The event is set for May 19-20 in the Fair Lane Center on the campus of the U-M Dearborn.

More than 600 performers, including 250 musicians, 150 dancers and 200 artists, actors, film-makers and creative writers, are involved in producing the shows. Behind the scenes are another 150 volunteers.

PROGRAMS WILL be held Friday and Saturday evenings at 8, and Saturday afternoon, at 1.

Each evening event will be divided into three segments with a different show in each.

TICKETS AT \$5 for adults and \$2 for students are good for the entire weekend. They may be purchased at the door.

Profits will go the U-M scholarship programs and for the cultural activities of the council.

HFCC Players Will Perform In Redford

Tennessee Williams' Pulitzer prize-winning play, "Cat on a Hot Tin Roof," will be presented by students from Henry Ford Community College May 18 - 21 in the Livonia - Redford Theater Guild playhouse, 15138 Beech - Daly, Redford Township.

Tickets will be available at the Student Center at the college or at the door. Performances are at 8:30 p.m. on weekdays and 7:30 p.m. on Sunday.

Leading roles are being portrayed by Brigid King, Jack Favere, Perry Horvath and Mary Jo Siciliano. Supporting roles are being played by John Rinn, Julie Grove, James Brammer, and Narvel Annable. Todd, Dean, Holly and Scott Montrief and Carmelle Siciliano are taking the children's roles.

Crystal Premo Has Role

DETROIT

Crystal Premo of Livonia is in the cast of the Bonstelle Theater's newest play, opening May 19, at 8:50 p.m., for three weekend performances.

The play is "Marat Sade" by German playwright Peter Weiss.

The complete performance schedule is May 19-20, 26-27 and June 2-3 at 8:30 p.m. and Sunday, June 4, at 2:30 p.m.

Tickets are on sale at the Wayne State University box office, Cass and Hancock, or at Hudson's. Door sale begins one hour before curtain.

The play is Weiss' view of the insane world of politics and revolution. He sets the action in an insane asylum in France in 1808 and has the inmates reenact, with their own disordered comments, events of the French revolution.

Films listed in this guide are showing at area theaters. Check the theater listings for the specific theater and time of showings.

THE GODFATHER -- Marlon Brando plays the head of the Corleone family in a film which explores the public and private lives of Mafia members.

MARY, QUEEN OF SCOTS -- Vanessa Redgrave plays Mary Stuart, and Glenda Jackson portrays Elizabeth.

WHAT'S UP, DOC? -- Ryan O'Neal and Barbra Streisand star in this film about an eccentric girl and a music professor. (G, none)

CABARET -- Liza Minnelli plays the love-starved promiscuous Sally Bowles, making her way up in the tawdry, pleasure-seeking Germany of the 1930s. (PG, none)

NICHOLAS AND ALEXANDRA -- The story of the Russian court before its downfall.

THE FRENCH CONNECTION -- The fight against heroin smuggling on a large scale makes an exciting, realistic detective movie. With Gene Hackman. (R, A-4)

THE HOSPITAL -- George C. Scott and Diana Rigg star in this comedy about a plot to use the hospital system to commit several murders. (GP, A-3)

PUPPET ON A CHAIN -- Based on a novel by Alistair MacLean, it is the story of an American agent and his search for a drug-clearing house in Amsterdam. (PG, A-3)

FIDDLER ON THE ROOF -- The movie, based on Broadway's longest-running musical, lives up to expectations, with excellent photography and singing. (G, A-1)

THE LAST PICTURE SHOW -- This film is a black and white recreation of life in a small Texas town in 1951, when television closes down the only theater. (R, C)

KLUTE -- Jane Fonda earns an Academy Award for her acting in this story of a private eye and a call girl on the trail of a sadistic murderer. (R, A-4)

ONE IS A LONELY NUMBER -- Trish Van Devere plays a 27-year-old art-history major who has some problems getting back into circulation after a bad marriage. (PG, A-3)

TALES FROM THE CRYPT -- Sir Ralph Richardson plays the crypt-keeper in an underground cemetery. Five travelers are locked in with him and the horror begins. (PG, A-3)

SILENT RUNNING -- Four astronauts are given the assignment of preserving the earth's last forest in a giant space ship. When they're ordered to destroy it, one of the astronauts rebels and tries to carry on alone. (G, A-2)

DIRTY HARRY -- Clint Eastwood and Harry Guardino star in a film about cops and robbers and killers. (R, C)

Industry ratings
G — suggested for general audiences. GP — suggested for mature audiences (parental discretion advised). R — restricted — persons under 17 not admitted, unless accompanied by parent or adult guardian. X — persons under 18 not admitted — age restrictions may be higher. Check theater.
A-1 Morally objectionable — for general patronage.
A-2 Morally objectionable — for adults — adolescents.
A-3 Morally objectionable — for adults.
A-4 Morally objectionable for adults with reservations.
B — Morally objectionable in part for all. C — Condemned.

Hawaii

SATURDAY, OCTOBER 14 - SUNDAY, OCTOBER 22

by American Airlines

429.

COMPLETE (399 + TAXES)

OPTION: One Additional Week Outer Islands

619.

CELEBRATE Aloha Week!

mexico

SATURDAY, NOVEMBER 11 - SUNDAY, NOVEMBER 19

by American Airlines

329.

COMPLETE

9-Day Fiesta Tour -- See Mexico City, Acapulco and a colorful bull fight!

WEDNESDAY, FIFTH DAY, JUNE 28 Palm Springs

Today we will depart the glittering city for an exciting exploration through the famed Mojave Desert to the PLAYGROUND OF THE STARS, the beautiful Resort Town of PALM SPRINGS. Many Stars have taken residence here in the shadow of the towering Mt. San Jacinto. Our home will be the luxurious RIVIERA HOTEL AND COUNTRY CLUB. Here we will have an opportunity to take an optional 10-mile ride to the very top of this gigantic mountain, a sight which is breathtaking and never-to-be-forgotten. This will also be a good time to lay by the pool and completely relax in the desert sun, sipping a cool drink and lingering over the past days events knowing that there is much more to come.

THURSDAY, SIXTH DAY, JUNE 29 Los Angeles

Today we will depart fully rested and anxiously awaiting the many exciting sights and sounds of the Famous City of LOS ANGELES. After our short ride our escort will check us in to our beautiful MARINA HOTEL which will be our home base for the many fun-filled days of exploring all the famous places we have all heard so much about. Your escort will also make available to you an optional trip to Marineland of the Pacific, the world's largest oceanarium with the largest collection of sea animals. Ports O'Call Village is a shoppers' paradise with bargains galore from the Seven Seas. The Ports O'Call Village combines the grace, charm and warm-hearted hospitality of Early California and Mediterranean seaports.

FRIDAY, SEVENTH DAY, JUNE 30 Universal Studio Tour and Beverly Hills Tour

This morning we board our sightseeing bus to see stars and showmen, sets and soundstages as we tour huge Universal Studios where we ride about the lot in comfortable train cars watching movies and television shows being made before our eyes. Customized celebrities, fascinating excursions into the world of Hollywood make-believe... be sure to have plenty of film in your camera. Afterwards we see famous HOLLYWOOD & VINE, GRAUMAN'S CHINESE THEATRE where we may match footprints with stars of yesterday and today in the forecourt, and then to FARMERS MARKET, where we will pause and have an opportunity to browse among the colorful stalls and savoring sights of this popular attraction. From here we will take a 'HOMES OF THE STARS' tour through swank BEVERLY HILLS.

SATURDAY, EIGHTH DAY, JULY 1 Leisure - Old Mexico Option

This is your vacation, and looing by the pool is perfectly permissible. Today you may wish to sleep late, go anywhere you wish... or for those who wish to make the most of their time in the West, we will offer an optional ALL DAY TOUR TO OLD MEXICO visiting lively TIJUANA and CALIENTE RACE TRACK south of the border.

SUNDAY, JULY 2 DEPART FOR HOME

INTERESTED? Call 345-8443 or write:

TOUR DESK observer newspapers
36251 Schoolcraft Rd., Livonia, Mich. 48150

NAME _____
ADDRESS _____
CITY _____ ZIP _____
PHONE _____

SEND ME MORE INFORMATION, PLEASE!

TERRACE

30400 Plymouth Rd. W. of Middlebelt
GA 7-1200 973-1717

9TH RECORD WEEK

Marlon Brando
Al Pacino
James Caan
Richard Castellano

"THE GODFATHER" (R)

Matinees WED., SAT., SUN.

Advance Tickets On Sale Now For Fri., Sat. and Sun. Evenings Only!

FAIRLANE

Ford Rd E of Telegraph
561-7200

2ND BIG WEEK

Fully Animated Cartoon Feature (Rated X)

"FRITZ THE CAT"

Positively No One Under 18 Years Admitted. Positive Proof of Age Required. Not Recommended for those opposed to a picture of this nature.

Wed. Mat. 1 Show 1 p.m.

Fam. Mat. Sat. Only

"CINDERELLA"

PLUS KARTON KARNIVAL
2 complete shows 1:00 & 3:00
Doors open 12:45 All seats 75¢

MOVIE GUIDE

LA PARISIEN

GARDEN CITY PA 1-0210
MAT WED 1 SHOW 1 P.M. ADULTS \$1.00
Robert Redford
"THE HOT ROCK" (PG)
Al Pacino (star of "THE GODFATHER")
"PANIC IN NEEDLE PARK" (R)

STATE-WAYNE

WAYNE PA 1-2100 WESTLAND GA-2-8810
ALL SEATS \$1.00 MON THRU FRI
George C. Scott
"HOSPITAL" (PG)
Burt Lancaster
"VALDEZ IS COMING" (PG)

ALGIERS Drive-In

Most Horrifying Film Made
"MARK OF THE DEVIL"
"SEE NO EVIL" (PG)

WAYNE Drive-In I WAYNE Drive-In II

WAYNE PA 1-3150 WAYNE PA 1-3150
Charlton Heston
"THE TEN COMMANDMENTS" (G)
John Wayne
"TRUE GRIT" (G)

Paul Newman
"POCKET MONEY" (PG)
John Wayne
"BIG JAKE" (PG)

Quo Vadis Entertainment Center

Warren and Wayne Roads — Opposite Hudson's Westland
The World's Greatest Movie Complex
4 Theatres in One Building
Mat. Wed. All Theatres -- 1 Show 1 P.M., Adults \$1.00

QUO VADIS I

WESTLAND GA 5-7700
JANE FONDA
"KLUTE" (R)
JENNIFER O'NEILL
"SUMMER OF '42" (PG)

QUO VADIS II

WESTLAND GA 5-7700
GENE HACKMAN
"THE FRENCH CONNECTION" (R)
Clint Eastwood
"THE GOOD, THE BAD AND THE UGLY"

PENTHOUSE I

261-8900
CHARLTON HESTON
"THE TEN COMMANDMENTS"

PENTHOUSE II

261-8900
Richard Chamberlain
"JOY IN THE MORNING"
Jerry Orbach
"THE GANG THAT COULDN'T SHOOT STRAIGHT" (PG)

'Pops' Is Both Casual And Polished



DRESS WAS CASUAL for members of the Plymouth Symphony as they returned to Central Junior High School Saturday evening for the annual "pops" concert. Theme of the evening

was "Americana" and conductor Wayne Dunlap sported a red, white and blue tie for the occasion. (Photos by Ken Garner)

By BETTY MASSON
The dress was casual, but the music was highly polished Saturday night, when the Plymouth Symphony staged its annual "pops" concert in the gymnasium of Plymouth's Central Junior High School. This is the concert at which both the orchestra and the audience are out to have a lot of fun, and anything can happen, but the quality of the performance is as fine as it is in the more formal Sunday afternoon events.

IN THE anything-can-happen realm were conductor Wayne Dunlap sporting a red, white and blue tie in honor of the "Americana" theme of the affair; a first chair violinist whose face was hidden under a red and white beach hat; and one of two guest conductors doffing a blond curly wig to acknowledge the applause.

Two of the high points of the evening for me were the orchestra's presentation of a "Civil War Fantasy," and selections from George Gershwin's opera, "Porgy and Bess," sung by soprano Connie Heidt.

A very tuneful yet fairly sophisticated piece, the "Fantasy" is an arrangement by Bilik, commissioned for the symphony several years ago. It contains many songs associated with the south, including "Dixie, plus some very convincing "cannon fire."

Gershwin proved to be a most happy showcase for Mrs. Heidt's talents. Her lovely, beautifully - trained voice, was at its best in "Summertime," "Bess, You Is My Woman Now," "It Ain't Necessarily So," "Oh, Lord, I'm On My Way" and "My Man Is Gone."

The latter was an unusual and impressive arrangement by symphony member, Deal Fisher, who also arranged the music for the final sing-along.

Both Mrs. Heidt and George Marsh, the violin soloist, received enthusiastic ovations. Young Marsh gave a fine performance of Ravel's "Tzigane," with its series of gypsy melodies.

IN INTRODUCING him, Dunlap recalled that Doug



CONNIE HEIDT of Plymouth, thrilled the "Pops" concert audience with selections from Gershwin's Porgy and Bess.

Marsh, George's father, had played first cello in the Plymouth Symphony before George was born.

"When George's son comes to play solo, then I'll know it's time for me to retire," Dunlap quipped.

The guest conductors were symphony board members Tivdor Balogh (in the blond wig) and Dr. David McCubrey. They were on the podium for "Guadalcanal March" and "March of the Siamese Children." In the final march, "On the Mall," Dunlap conducted the orchestra, while Balogh and McCubrey hummed and whistled.

In a more serious vein, seven members of the orchestra performed Ravel's "Introduction and Allegro," featuring an outstanding harp performance by Merrylin Martin. Catherine Fischer and Barbara Adams played the violins; Jean Braun and Barbara Goodman, the violas; Nelson Hauenstein, the flute; and John Mohler, the clarinet.

The large audience also enjoyed the symphony's presentations of the rousing overture to "Carmen" by Bizet; a repeat of the "Sorcerer's Apprentice," by Dukas; "Pleasure Train Polka," by Strauss; and "Pumpkin-Eaters Little Fugue" by McBride.

Adelines To Sing In Detroit

The South Oakland County Suburbanette Chapter of Sweet Adelines, Inc., is now in rehearsals for its variety show, "Memories Are Made of This."

The show will be staged at 8:15 p.m., Saturday, May 20, in the Scottish Rites Cathedral, of the Masonic Temple, Detroit. Tickets, at \$3 each, will be on sale at the door.

FOUR-PART barbershop harmony will be the featured attraction, with the Cracker Jills, the 1957-78 international championship quartet as the headliner.

A Livonian, Mrs. Clint Bostick, is included in this group.

Also featured will be the 1972 regional championship chorus, the South Oakland County Suburbanettes, which consists of 80 members.

THE DIRECTOR is Mrs. James Dugan of Taylor, and its members include Mrs. Ralph Reid of Livonia, Lorry Wasielewski and Mrs. Fran Spires of Westland, Mrs. Larry Winchester, Mary Prendergast, Laurie Fryogle and Mrs. Thomas Hine of Southfield; and Mrs. Haig Arabian, Mrs. Timothy Wright, Mrs. Russell Gilbert, Mrs. Rex Hayworth, Mrs. Arthur Leonard, Mrs. Alan Little, Mrs. Donald McEachin, Mrs. William Newlin, Mrs. Herb Rickert, Mrs. Ado Rorai, Jody Billington, Jill Turley, Sue Bedore, Ruby Weidner, Mrs. Alan McPherson; and Mrs. George Rice of Redford Township. The chapter also boasts a dance line which will be performing. Mrs. Rice is leader of this group.

The Song Pipers, the 1972 regional championship quartet, and the Final Touch, the 1972 third place winners, are also on the program.

Wayne Artists Plan 3 Shows

Western Wayne County Artists, a group of amateur artists from the suburbs, have three exhibits scheduled for the next month.

The group will display paintings and small crafts at the Cherry Hill Plaza, Inkster and Cherry Hill Roads, on Saturday and Sunday, May 19-20, and the weekend of June 2-3, and at the Topps Discount Store, Ford Road at Wildwood, in Westland, on the June 9-10 weekend.

Stamp Club

"Cats on Stamps," a slide show, on the affinity of philately and felines, will be featured at a meeting of the West Suburban Stamp Club Thursday, May 18.

The meeting will be held at 7:30 p.m., in the Plymouth Community Credit Union, 500 S. Harvey.



THE DANCE LINE for "Memories Are Made of This" includes (from left) Mary Winchester of Southfield, Marion Rice of Redford Township and Jodi Billington of Farmington. "Memories" will be presented by the Sweet Adelines Saturday, May 20, in Detroit.

(Observer photo by Harry Mauthe)

MAI KAI

LAST 7 DAYS!

"CABARET"

OUR NEXT ATTRACTION

ACADEMY AWARD WINNER

"Nicholas and Alexandra"

Camelot

581-5040

WEST WARREN AT MILLER ROAD

Dustin Hoffman

"Who is Harry Hoffman and why is he saying those terrible things about me?"

COLOR BY LIFE - RKO

"Little Big Man"

The charm and elegance of a Viennese ballroom are right here in Plymouth, at The Mayflower Meeting House, ready to be part of your wedding day. Your pleasure begins with the planning, as the Mayflower staff is able to provide every service for 100 to 450 persons, including excellent food and drink, creative flower decor and a delicious wedding cake.

You'll greet your guests in an intimate reception lounge complete with beautiful fireplace, and dine under the magic light of magnificent crystal chandeliers. And when you leave, even your exit will be memorable, as you throw your bouquet from the bridal balcony overlooking the entire room.

41 years of experience are at your service when you have your wedding reception or rehearsal dinner at the Mayflower.

Magnificent

Mayflower Meeting House

ANN ARBOR TRAIL AT MAIN STREET

Plymouth, Michigan

Contact RALPH G. LORENZ, Owner

PHONE: GL 3-1620

If you're buying a top grade set of golf clubs come in and be fitted. 40 years experience to back us up

We still have aluminum shafted clubs at 50% OFF

20% OFF CATALOG LIST PRICES

These prices are not inflated list prices, these are bone fide list prices.

HILLTOP GOLF CLUB

47000 POWELL ROAD

Plymouth • GL 3-8800

OPEN 7 DAYS A WEEK

OPEN 7 DAYS

GOLF RATES

WEEK DAYS

18 HOLES \$4.00

9 HOLES \$2.75

TWILIGHT AFTER 6 \$2.25

SAT. - SUN. HOLIDAYS

18 HOLES \$6.00

9 HOLES \$3.00

TWILIGHT AFTER 6 \$2.75

Reservations Taken on Weekends and Holidays

LIVONIA MALL Cinema II

IS PROUD TO ANNOUNCE THE RETURN OF THE GREATEST FAMILY ENTERTAINMENT OF ALL TIME!

Cecil B. deMille's

PRODUCTION

The Ten Commandments

TECHNICOLOR®

THE PARTING OF THE RED SEA

The Single Most Spectacular Scene Ever Filmed.

STARTS TODAY!! (LIMITED ENGAGEMENT)

BOX OFFICE OPENS 12 NOON

ALL SEATS \$1.00 FIRST HR. MON. THRU SAT.

SHOWS AT

12:10

4:10

8:10

GROUP RATES AVAILABLE* CONTACT THEATER MGR.

Held Over 9th WEEK!

BARBRA STREISAND RYAN O'NEAL IN "WHAT'S UP DOC" "G"

County Fair At Village

The annual county fair of yesteryear will come alive at Greenfield Village on May 18-20.

Everything that made the traditional county fair a much - anticipated and well - remembered event will be recreated at the village. Each day will begin with a "Cavalcade of Transportation" at 10:30 a.m., complete with antique bicycles and automobiles, horse - drawn vehicles and bands.

Games and races for children of all ages will be featured and an exhibition tent will display needlework, baking, hobbies and graphic arts.

Displays and demonstrations of early gasoline and steam engines in the village's industrial area will fill the air with the clatter and clank of ancient machinery performing such chores as sawing logs, husking corn and pumping water.

The fair will also feature concerts by high school bands and old - time entertainment including the Maypole Dance.

WE ARE REVIVING AN OLD LIVONIA CUSTOM:

SUNDAY NITE SPAGHETTI

5-12 p.m.

\$1.50

All You Can Eat

Chef Val's Original Recipe

MONDAY & TUESDAY LUNCHEON SPECIAL

Fish & Chips or Veal Cutlet

includes entree, potato, salad, roll & butter

99¢

GOLFBURGERS 50¢

After 9 p.m. 7 DAYS A WEEK

Dancing (a la juke box 'til the band arrives) 7 nights.

CLUB HOUSE DINING-ROOM & LOUNGE

OPEN 9 a.m. - 2 a.m.

Your Host Hugh Gedrich

BANQUET FACILITIES TO 300

Idyl Wyld Public Golf Course

TOURNAMENTS WELCOME OPEN TO THE PUBLIC

NOW SERVING THOSE FAMOUS FRENCH FRIED MUSHROOMS

Madonna To Honor Felicians At 25th Dinner

Timothy Healy, former executive vice-president of Fordham University and currently the vice chancellor for academic affairs at City University of New York will be the main speaker at the jubilee banquet that will conclude the silver anniversary of Madonna College on Saturday evening, May 20 in the College Student Center.

An outstanding speaker, he is the holder of many degrees and will furnish the oratorical highlight of the celebration.

As one of the other features of the evening

Sister Mary Danatha, president of Madonna, will present the 25th anniversary award, initiated this year, to the Felician Sisters of Livonia.

They will be recognized for their devotion to the welfare of the college which is evidenced by their contribution of services equal to an annual endowment of \$66.5 million.

Mother Mary Columbine, CSSF Provincial Superior, will accept the award for the Felician community.

The three past presidents who have served

during the quarter century also will be honored. Receiving these citations will be the late Sister Mary Paula, president-dean (1947-1954) posthumously; Sister Mary Assumpta, president (1954-1960); and Sister Mary Raynelda, president (1960-1965).

Formal greetings also will be extended to the college by various groups that have been close to the school in the 25-year span of its existence. Proceeds from the banquet will be used to establish an Anniversary Endowment Fund at Madonna College.

4 Presidents Guide College For 25 Years

LIVONIA

From an humble beginning in the west wing of the Felician Sisters Motherhouse in 1947, Madonna College has had a most interesting history to gain ranking as one of the educational jewels of the entire Felician Order.

Over the past quarter century it has served the entire community well while graduating 1,146 women whose contributions to their families, communities, professions and country are difficult to estimate in any statistical form.

During its existence Madonna has been served by four presidents, each of whom played an important role in the building of the institution.

SISTER MARY PAULA, the first president, now deceased, held the dual titles of president and academic dean. Serving from 1947 to 1954 her tenure is classified as the growing years.

Highlighting her term was the accreditation by the Michigan Commission on College Accreditation in 1951, the construction of the first student residence that same year and the organizing of the Madonna College Alumnae Association.

In 1952 she opened the Psycho-Educational Center, which in its past 20 years has provided more than 1,300 elementary and secondary students with diagnostic and remedial reading services.

Before the end of her term in 1954 the College was granted approval of its teacher education program by the Michigan Department of Instruction. Teacher preparation was a strong area at the college from its founding, but emphasis on liberal arts has never lessened.

SISTER MARY Assumpta, the second president, served from 1954 to 1960, and her years are looked upon as the expansion period.

Under her guidance student activities were expanded and the services and cultural programs available to both



SISTER M. PAULA



SISTER M. ASSUMPTA



SISTER M. RAYNELDA



SISTER M. DANATHA

students and the public were put into high gear.

During Sister Assumpta's term, a separate office of academic dean was established with Sister Mary Raynelda occupying the position.

The first real "red letter" day came during Sister Assumpta's term. It was April 24, 1959 when the College was notified of its regional accreditation by the North Central Association.

Spurred on by this she initiated a fund-raising drive to realize Sister Paula's dream - construction of new college buildings.

SISTER MARY Raynelda took over the presidency in 1960 with her goal the construction of the new college buildings.

She started by organizing a Parents' Club and in 1961 launched a broad capital fund-raising campaign for construction.

The second "red letter" day

operation of the Academic Dean, Sister Mary Lauriana, the college reached out to share its wisdom with others and to benefit by their wisdom in return.

It was this exchange of wisdom that helped steer the college in the main stream of higher education.

New programs were added to the curriculum - volunteer probation officer training, social welfare, special services for the disadvantaged, gerontology, religious education and physical education.

The finances were bolstered by federal and AICUM grants obtained for faculty and curriculum development along with the construction of the new Activities Building and student financial aids.

SISTER DANATHA'S term has been highlighted by several accreditations - North Central accreditation for another 10 years; Home Economics and Family Life approval for vocational certification by the Michigan State Board of Education; accreditation of the nursing program by the National League of Nursing and this year the school also has been visited for accreditation by the National Council for Accreditation of Teacher Education.

The current enrollment of 727 students (448 full-time equivalent) presents an interesting variety of college age youth and adults, residents and commuters, full time and part time students.

Ninety-five per cent of the students come from Michigan. The remainder are from out state or abroad (Japan, Korea, Nigeria, Brazil). American minority groups are represented by the Blacks, the Spanish speaking and the American Indian. And most of the students come from middle class families.

Since 1966, 15 members of the Alumnae have been listed among the "Outstanding Women of America" and many others have attained graduate degrees and responsible positions.

UNDER HER leadership, however, with the co-



FIRST COLLEGE quarters were in the Felician Sisters Mother House.

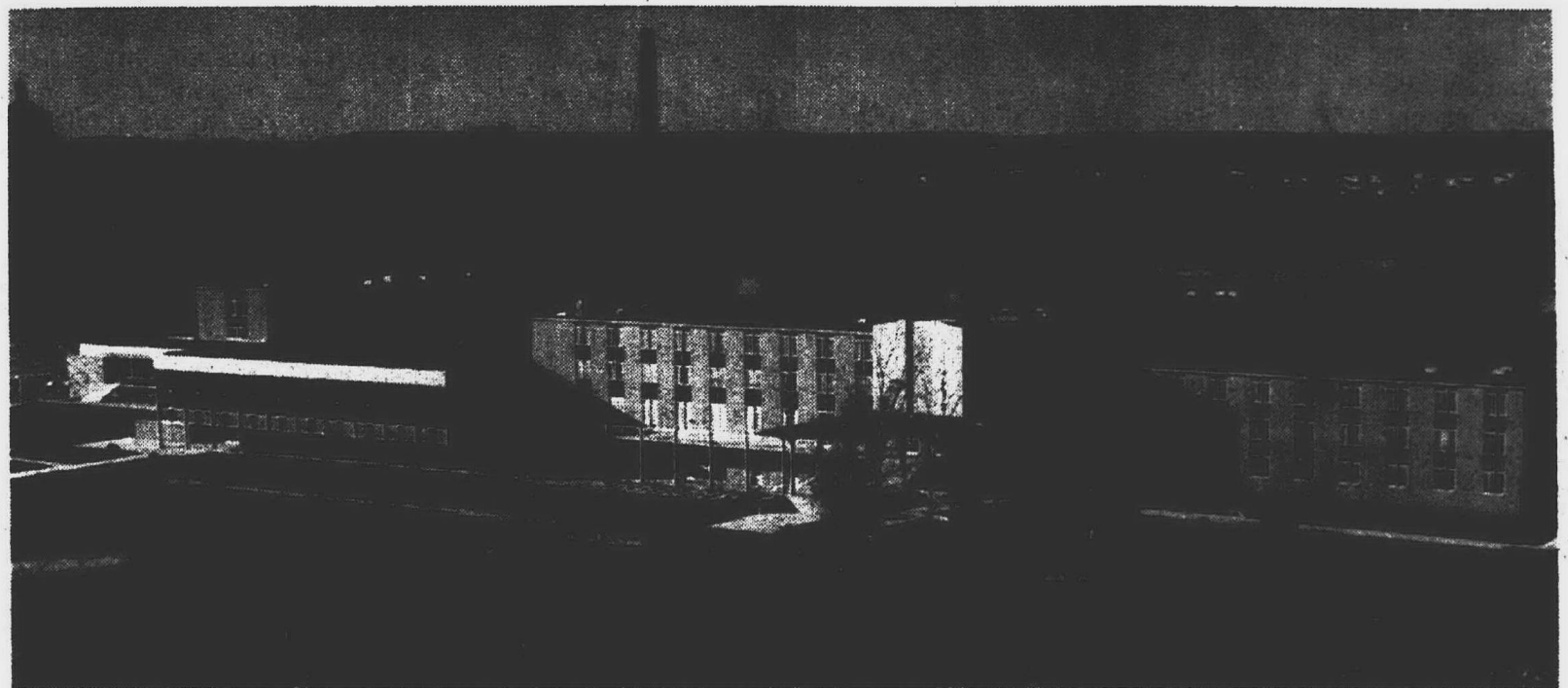

RESIDENCE halls and student center became part of the campus in 1965. The units consist of three wings of residence halls (right).

a student center with a cafeteria, lounges (center of picture) and a faculty residence (at left of building).

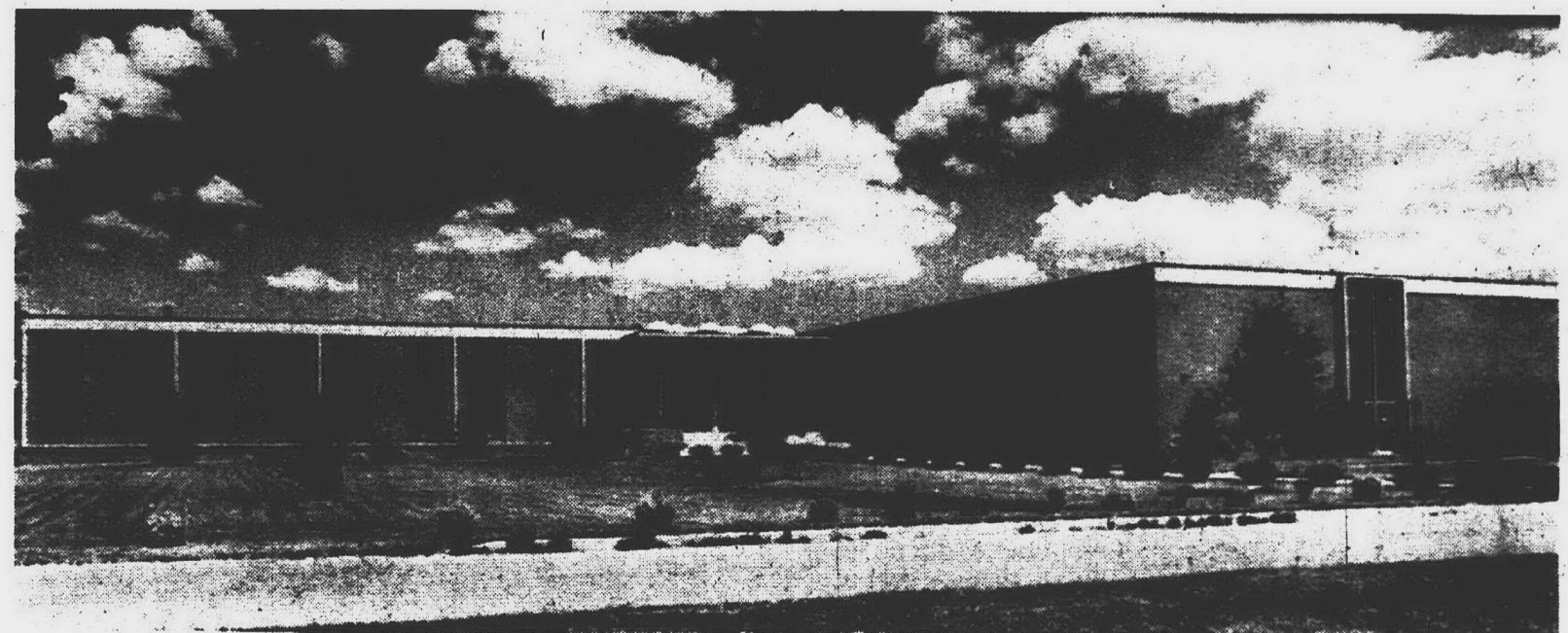

NEW BUILDINGS added since 1965 consist of the academic building (shown here) and the activities building, located at right of academic structure, which was opened to use in January of this year. (Pictures courtesy Madonna College).

Prizes Offered For Fish Derby

A two-man inflatable canoe will be the grand prize for the largest fish caught in the 10th annual Tom Sawyer-Becky Thatcher fishing derby June 3 on the shores of Newburgh Lake.

The canoe will be donated by the Western Wayne Conservation Assn., a sponsor of the youngsters' fishing contest along with the parks and recreation departments of the cities of Garden City, Livonia, Plymouth and Westland and Redford Township.

HERE ARE some of the other prizes:

Largest bass, a unicycle; largest bluegill, two-man inflatable raft; largest sunfish, junior-size inflatable raft; largest bullhead or catfish, back pack.

Largest trout, tackle box and lures; largest northern pike, gasoline lantern; largest pumpkinseed sunfish, ice chest; largest calico bass, rod, reel and set of lures;

largest carp, rod, reel and set of lures; largest goldfish, rod, reel and set of lures.

To those who raise an eyebrow at the number of species listed above, it should be pointed out that the Dept. of Natural Resources has tested all those species within the last year.

Mike Davis of Livonia recently reported seeing a 21-inch pike hooked by another boy on Newburgh Lake.

THE CONTEST is open to boys and girls in two age groups - 6 to 11, and 12 to 16. There will be two relays - 8 to 10:30 a.m. and 11 a.m. to 1:30 p.m. You may enter either or both.

To register in advance, and thus get more fishing time on June 3, send a postcard with your name, age, address and telephone number to: Hank Chruscial, 19345 Brentwood, Livonia, 48152.

Otherwise, you may register the day of the contest.

Oakland Needs Plan On Disposal

Lawrence Pernick, chairman of the Oakland County Board of Commissioners, has asked the Public Works Committee to select a department to develop a solid waste disposal plan for the county.

"The problem of solid waste disposal can no longer be simply talked about," says Pernick (D - Southfield). "We must take immediate action to implement a solution in a deliberate and planned manner."

A recently revised state law requires the adoption of such a plan by July 1, 1973.

Rather than give the assignment to a new county department established for the task, Pernick has requested the Public Works Committee to make its recommendation to the full board by June 1.

Madonna To Offer Theology Courses

Three two-week summer Institutes in Theology will be offered at Madonna College, 36600 Schoolcraft, Livonia, featuring a variety of speakers and topics. Classes will run Monday through Friday, 1-4 p.m.

Courses may be taken for two undergraduate credits or for audit. A certificate will be issued to participants of each Institute.

The first Institute covers Contemporary Spirituality, (June 26 - July 7). Lectures will be given by experts in the respective fields. Some topics that will be covered are: Scripture in Christianity, the Psychology of Religious Life, and Public Worship in Christian Life.

The Institute will conclude Friday, July 7, at 7:30 p.m. with a talk on "Today's Catholics" by Fr. Eugene C.

Kennedy, MM, a noted priest-psychologist. This session will be open to the public. Admission is \$1.

INSTITUTE II is entitled Basic Concepts of Christian Morality (July 10 - 21). The Instructor will be Fr. Anthony R. Kosnik STD, JCB, Associate Professor of Moral Theology and Dean of Theology at SS. Cyril and Methodius Seminary in Orchard Lake.

The third Institute, The Church in the World, (July 24 - August 4) will be conducted by individual speakers from the Detroit Archdiocese and representatives of other churches.

More information can be obtained by calling the Religious Education Director or Registrar at Madonna College.

Arlen Is 3rd Term President

Richard Arlen, accounting instructor, was elected to his third term as president of the Schoolcraft College Faculty Forum, the bargaining unit of the college's faculty.

Also elected were Richard Tomalty, counselor, who will serve as vice president; Roger Anderson, biology instructor, secretary; and Sandra Florek, counselor, treasurer.

The Forum, which is affiliated with the Michigan Education Assn., has represented the more than 160 faculty members since 1966.

Date Changed

The June 1 meeting date for the Clarenceville Board of Education has been changed to Thursday, June 8, at 7:30 p.m. in the Board of Education office.

"Hi, Mom. Can you talk for a minute?"

On a day when she has hours... you interrupted nothing while your thoughtfulness told her everything... simply with a long distance call.

Now anyone can lower the cost of loving simply by dialing direct on long distance calls within Michigan instead of going through the operator. You save 40% by dialing direct weekdays after 5 p.m. and weekends from 5 p.m. Friday till 5 p.m. Sunday. Dial direct any other time - save 20%.

And if you talk long distance within Michigan for just one minute you pay for one minute, not three.

Know someone in another town who would smile at the sound of your voice? Don't hesitate to call... often.

You can lower the cost of loving by 40%

Here's when to direct dial long distance and save

Mon. thru Fri.	Sat.	Sunday
7 AM TO 5 PM 20%	40%	40%
5 PM TO 7 AM 40%	40%	40%

Discounts also apply to station-to-station calls in areas where direct dialing is not yet available.



The LWV: Hens Hunting For Eggs

EDITOR:

The League of Women Voters from the Farmington, Livonia, and Plymouth areas have all our problems solved for us. They remind me of a group of hens looking under other nests wondering why some have more brown eggs than white.

This league would have us bus our children into the inner city, a most ridiculous plan any intelligent person will recognize. What type of hypocrisy is it that these ladies practice when they move from the unhealthy climate of the inner city, and move to an all white community, place their children in all white school, and then proceed to moralize on the issue?

Here are some real facts the ladies will no doubt cluck and cackle about. There is no place in the U.S. Constitution, the amendments, or the Bill of Rights that spell out how our children are to be educated.

There is no such thing as "free" education, and "equal" standards is an impossible goal. You and I are paying for better education. Parochial and private schools are available for those who wish the best. But you must pay for the "privileges" described in the Bill of Rights article.

I chose this community because of the quality schools and the wonderful feeling of reasonably safe streets, where my wife and children could go outside in the fresh air (in the daytime even), without having them assaulted or otherwise abused.

I've lived in black neighborhoods and those that were "changing." I've been beaten and robbed several times, and my own mother was nearly killed while returning from the stores. You want my children to return to this jungle? No way. I will move on if I cannot choose the schools in my own neighborhood, or I will place them in private schools if possible.

One of the ladies points out "racism" among teachers, as one of the barriers to their plans. Can you blame the teachers? Who wants to take a chance on being brutalized because of some young punk with little or no home discipline? And you want my child to stay over night in the

inner city in case the buses cannot operate?

RAY KONRAD
Livonia

Cat Damage Is Terrific

EDITOR:

I agree cats should be licensed and on a leash. My poodle dog is on a leash at all times when on public property and also licensed.

The damage cats do in our area is terrific. Rubbish day they tear open the plastic rubbish bags, causing messes. They are very dirty and destructive to our shrubs.

Dogs and cats that are allowed to roam are all destructive to other people's property. This is not their fault. It's the fault of the people who own them, and if they cared for their pets, they wouldn't allow them to roam.

PAT THEINER
Livonia

Coverage Superlative

EDITOR:

Congratulations to the Garden City Observer on winning the Michigan Education Associations "school bell award."

The coverage of Garden City schools and education news has indeed been superlative for as long as I can remember. The reporting job done by Leonard Poger and Eddie Edgar has been simply outstanding.

It should be pointed out to your subscribers that only 11 weekly newspapers out of several hundred in the state received the MEA award this year.

You should also be proud of the fact that the Observer is one of the few newspapers in Livonia which is a multiple winner of that award in recent years.

DON E. SHADER
Superintendent
Garden City Schools

'Our Children Are Ours'

EDITOR:

Stand up and fight for your children. Thousands of you find time to attend political rallies, sports events, etc. Why in God's name can you not find the time to attend meetings that will affect the future of your own children? Our children are ours. How much closer to home can they hit?

Do not be misled, this is not a racial issue; it is a government control issue. If we allow the government to relieve us of our parental

READERS' FORUM

Please type (or write clearly) and limit letters to 300 words.

• Letters must be signed, with the writer's address. Names will be withheld only at the writer's request and for good cause.

• The editor reserves the right to reject unsuitable letters.

rights we also will be allowing the government to relieve us of our children.

Are we so wrapped up in our comfortable little boob tube, bottle of beer world, that we can't see what's behind all this "fussin about bussin." It is not the issue of white, black, red and oriental children being integrated, it is the fact that we are being dictated to.

I for one want my country back. I love this old U.S.A. and I want to see it as I was brought up to believe it was. I want to feel pride, patriotism, and loyalty like I did as a child. I want to see the "old American spirit."

I want to see equal rights for all men. I want to see people judged for what they are and not for the color of their skin. I want to see love, not hate. I want to see people saluting our flag and singing proudly and loudly our National Anthem. I want to see the old fashioned virtues - honesty, integrity, and loyalty.

I know I must beat them at the polls. Come on, you Yankee Doodle Dandies, let's see that good old American spirit. Wake Up! Send for voting records, congressional records, Senate and House bills. Find out what some of them have up their sleeves.

BARBARA WATT
Redford

Who? Us? A Candidate?

EDITOR:

Tim Richard's pronouncement that an 18-year-old Human Rights Party candidate is running for the Livonia Board of Education was most interesting.

He obviously has information that the Human Rights Party in Livonia does not have. We know of no candidate in the school board election that is running on the Human Rights Party platform. Please advise.

JEANEANE HAVSTAD,
Chairperson
Human Rights Party
of Michigan
Livonia

THE AUTHOR'S advice: "Obviously, Mrs. Havstad is the authority on whom HRP is supporting. But it's important that she personally is sup-

being, if there was such a thing.

It wasn't for my benefit but I still would like to say Thank You for being there.

ELAINE BEGIN
Garden City

Coed Dislikes Riding Bus

EDITOR:

There have been a lot of issues on busing (to create integration in schools) with varied opinions from a multitude of people. How many of these people have been students? Because it's the students who will be bused, not the people who graduated years and years ago.

I am a high school student, and I would like to express my opinion on busing. For one thing, I ride a bus to school now, and I don't really like it, so why would I want to ride a bus for a longer period of time to a school out of my district?

Busing violates the rights of people! We moved to Livonia eight years ago because the schools are so convenient. The cost of busing would be extremely high, and it would be much wiser to spend money improving the education in the schools.

DENISE TRUDELL
Livonia

A Candidate For 'Oscar'

EDITOR:

Academy awards were given to our movie greats last month but I have an "oscar" for a person who's a friend who's great in doing everyday things for people.

This is Cranford Tucker of suburbia U.S.A. who has spent many long hours in volunteering his time and talent in entertaining the physically handicapped and many others in guitar playing and singing and countless other ways.

Recognition should be given to what we call in our society the "average guy," like Cranford Tucker who's one of our greats. He has my vote and deep appreciation for

Boys Showed Compassion

EDITOR:

Wednesday, May 10, is a day that won't ever be forgotten. There was a scene that touched my heart.

My husband, children and I were driving down Middle Belt about 1 p.m. and we stopped for a red light at Maplewood. When the light turned green we saw a car load of teenage boys on Maplewood east of Middle Belt jump out of their car through the windows. I thought, "Oh My God, something's going to happen."

But they were hurrying to aid an old man who was lying lifeless on top of his bike.

They were the first to spot this man. I had goose-bumps all over me and I started crying. I've never seen such a heart warming scene in quite a long time.

These beautiful boys would receive the biggest medal for compassion of another human

Printing While-You-Wait
FROM YOUR ORIGINAL

• LETTERS	• PAMPHLETS	• FORMS
• RESUMES	• BROCHURES	• STATIONERY
• BULLETINS	• CATALOGS	• MULTI PAGE BOOKS

100 COPIES	\$3.80	1000 COPIES	\$9.25
------------	--------	-------------	--------

8 1/2 x 11 • BLACK INK • ON 20# BOND

KWIKIE DUPLICATING CENTERS

SOUTHFIELD 22513 Telegraph Rd. 1 Blk. South of 9 Mile Rd. Phone: 444-5069	FARMINGTON 33245 Grand River Ave. 1 Blk. E. of Farmington Rd. Phone: 476-0190	LIVONIA 34733 Plymouth Rd. 1 Blk. East of Wayne Rd. Phone: 422-1000
---	---	---

Observer Want Ads Sell

IF IT'S NOT FROM WALTER'S YOU PAID too MUCH

NORGE Dehumidifier
\$58⁸⁸

Admiral 2-Door 12 CU. FT. REFRIGERATOR
\$179⁸⁸

PRE-SEASON AIR CONDITIONING SALE

PHILCO 6,000 BTU \$129 ⁹⁵ AM6K3D	FEDDERS 11,000 BTU \$219 ⁹⁵ ACT111F2E
---	--

NORGE 27,000 BTU \$298	PHILCO 8,000 BTU \$144 AM8K1D	NORGE Sliding Window 10,000 BTU \$215
-------------------------------------	---	---

Walter's HOME APPLIANCES

We will not be undersold Credit terms available

LIVONIA
34224 PLYMOUTH RD.
AT STARK RD. JUST WEST OF FARMINGTON RD.

DEARBORN
21747 MICHIGAN AVE.
1 MILE WEST OF SOUTHFIELD

WAYNE
39915 MICHIGAN
1 MILE WEST OF NEWBURG RD.
OPEN DAILY 9 to 9

R.G. & G.R.

Harris FUNERAL HOMES

GARDEN CITY CHAPEL
31551 Ford Rd., nr. Merriman

LIVONIA CHAPEL
15451 Farmington Rd.
near Five Mile

One more reason to try a Canadian whisky Canadians drink.

Now \$4⁸⁵

\$11⁷³
\$3⁰⁶

Includes all taxes
5 Year Old 90 Proof



Some heavily advertised Canadians aren't even sold in Canada. Royal Canadian is! Some of them used to cost a lot less than Royal Canadian. They don't any more.

Canada has been enjoying Royal Canadian for decades. Compare it with your favorite brand—for lightness, smoothness, flavor. And now compare price, too.

Treat yourself royally

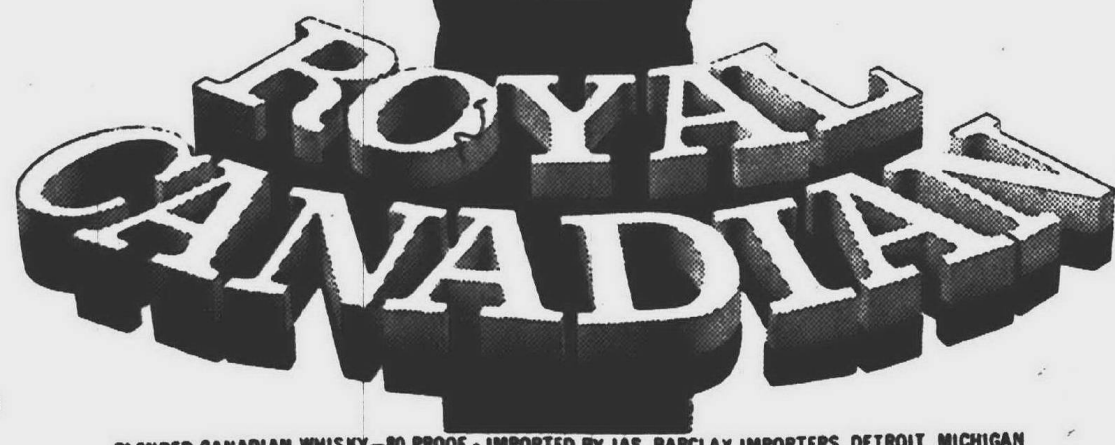

BLENDED CANADIAN WHISKY—80 PROOF—IMPORTED BY JAS. BARCLAY IMPORTERS, DETROIT, MICHIGAN

Cadillac '72



It's a great time to buy the great car.

If you've ever considered owning a Cadillac, or even if you haven't, there are some especially good reasons for considering it right now.

For one, consider what Cadillac can mean to your vacation plans. It affords a degree of comfort, spaciousness and elegance that can help turn long, tedious trips into truly pleasurable ones.

Consider, too, the variety of Cadillac models currently offered. From the beautiful Coupe deVille shown above to the elegant Eldorado Coupe and Convertible, there are nine great cars. And right now, your authorized Cadillac dealer can probably supply just the model you want just the way you want it.

Perhaps the most decisive reason, though,

for buying a Cadillac now is the most practical one—the move to Cadillac ownership is especially easy at this time. Because of this, and because Cadillac's resale value is traditionally the highest in the land, buying a Cadillac now is an especially attractive investment.

So visit your authorized dealer soon. It's a great time for it.

THE GREAT CAR PRESENTS THE GREAT RACES: THE PREAKNESS, MAY 20, AND THE BELMONT STAKES, JUNE 10, ON CBS-TV.

OBSERVATION POINT

New Congressional Map Spells Increased Power For Suburbs



By Philip H. Power
Publisher

A long time ago, everybody said that the ultimate winners from the one-man one-vote Supreme Court decision would be the suburbs. With the biggest population gains of any sector of the country, periodic reapportionment of congressional and legislative districts to take into account population shifts was bound to increase net representation for the suburbs.

The truth of this argument was conclusively demonstrated right here in this area last week, when Federal Judge Damon Keith finally stepped in and imposed his own plan for congressional re-districting in Michigan.

Up to that point, the state legislature tried for weeks and weeks to get a plan passed. At one point, it looked as though the House had finally passed a plan proposed by the Senate, but then some Senators wound up on the Detroit Chamber of Commerce's annual lobbying cruise and there weren't enough votes to confirm the decision.

So Judge Keith finally ruled, and it looks as though his ruling will stick. (For exact details of the new congressional districting, see our special area-wide wrapup elsewhere in this paper.)

MOST OF THE major changes in districting affect directly this area.

The Nineteenth District, currently represented by Rep. Jack McDonald (R-Farmington), is most severely changed, losing Redford Township and all of Farmington to the new Seventeenth District, Livonia to the new Second District, and picking up the east quarter of Livingston County to go with Pontiac.

The district will probably be a Republican stronghold, despite heavy Democratic votes in Pontiac, and it likely will be the focus of one of the most interesting primary battles seen in these parts for many a year.

Incumbent Rep. McDonald says he will move his residence from Farmington to Waterford Township, from which bastion he will face a probable challenge from the current Eighteenth District incumbent Rep. William Broomfield (R-Royal Oak), whose district has been remapped into a probable Democratic area.

"You can almost predict there is going to be a confrontation between two incumbents," remarked Broomfield when told of McDonald's decision to move.

THE NEW SECOND district will include a large chunk of suburban voters, adding Plymouth, Plymouth Township and Livonia to Ann Arbor, Ypsilanti and Monroe County.

Incumbent Rep. Marvin Esch (R-Ann Arbor) is a moderate Republican who is popular even in ultra-liberal Ann Arbor, but Esch is little known in Livonia and Plymouth and will be forced to take much comfort from the fact that the mathematics of the district look marginally to favor the GOP.

Pawing the dust in the wings is current State Rep. Marvin Stempien (D-Livonia), who has been talking with politicians in Ann Arbor ever since it looked as though Livonia might become part of the district four months ago. Livonia's Mayor Edward McNamara is also known to be checking with his troops to see what his chances might be in a primary fight with Stempien.

Regardless of who wins that one (and if McNamara goes against Stempien it just might be someone from Ann Arbor,

which is about as large as Livonia and votes more), the final election will be tough. The suburban part of the district is strongly against busing, and Ann Arbor liberals are for it.

ANOTHER MUCH changed district is the new Seventeenth, which takes in Farmington, Farmington Township and Southfield, together with Redford Township.

Incumbent Rep. Martha Griffiths (D-Detroit) is a virtually ageless congresswoman who used to represent Redford Township in the old days. She was reportedly against changing her district, on the sensible grounds that she was virtually unbeatable in her old stamping rounds. However, Southfield and Redford Township have enough Democratic potential to add to Mrs. Griffiths' proven vote-getting ability to make this one pretty much of a sure thing for the Democrats.

Much the same message applies to the 15th District, including Westland and Garden City. The district is currently represented by Rep. William

Ford (D-Taylor), who has piled up sizable majorities every time in this solidly Democratic area. There are some reports, however, that State Senator William Faust is thinking of making a primary challenge against the redoubtable Ford.

SO-WHAT DOES it all add up to?

Increased representation for us in the suburbs, regardless of party. The previously outstate Second District is now partly suburban; the previously Detroit-based Seventeenth district is now entirely suburban. In net effect, a new suburban district has been carved right in this area.

Probable elimination of at least one incumbent. If McDonald goes against Broomfield, someone's got to win, and that means the probable end of a political career for the other.

A lot of politicians scrambling around, very fast, to line up allies and mend fences.

It should be an interesting spring.

OUT OF THE ASHES—MORE REPRESENTATION!



Leonard Poger writes

Busing Amendment Has Its Faults

There is a proposed amendment to the state constitution which its supporters describe as an anti-busing amendment. It's more than that.

It's downright dangerous because of loose writing and editing by its authors.

IF THE proposal is put on the Nov. 7 election ballot through a current petition campaign, it would do more harm to the public schools than many people realize.

The amendment in the petition drive by various anti-busing groups and state legislators says simply:

"A student shall not be assigned to, transported to, nor compelled to attend any particular public school on account of race, religion, color, national origin or any other purpose without the prior approval of the parent or guardian."

The key to the amendment's weakness is the section concerning the ban on assignment and attendance and the dangerous phrase "or any other purpose."

This goes well beyond the ban on cross-district busing (or even busing within a single district) that busing foes want.

WE DON'T argue at this point with the merit or lack of merit of the busing issue as such but only with the weakness of the wording of the proposed amendment.

If the amendment is eventually approved by voters—who are in the mood to approve anything that looks like an anti-busing move—it could result in substantial harm to school systems.

For example, if a student who lives next door to a school where he doesn't like the teachers, curriculum, prin-

cipal, or the cafeteria offerings, he could demand to be switched to another school in the district, regardless of local attendance boundaries.

Under the amendment, he could achieve that right because the amendment makes it clear that the student can't be "assigned, transported to, nor compelled to attend any particular public school (for race) or any other purpose" without prior written approval of the parent or guardian.

IF A high school athlete wants to switch from a local school to another school where the teams and coaches are stronger and his chances for a college athletic scholarship are better, he could then use the proposed amendment to refuse to attend the school he would normally be assigned to.

Under the amendment, he couldn't be forced to attend the school he would have usually attended without parent's consent.

The threat of cross-district busing also has a double-edge in the proposed amendment.

If a student and his parents wanted the youngster to attend a school in a neighboring school district where the statewide test scores are much higher, then he would refuse to attend the school in his own neighborhood.

The amendment goes beyond the normal passions of the busing movement.

IT GOES beyond the intent of many well-intentioned persons who are opposed to busing for racial integration but who may be in favor of busing for other educational reasons.

The proposed amendment is dangerous to public schools and persons should refuse to sign the petitions now in circulation.

R. T. Thompson writes

Felician Sisters Deserve Praise For Job Well Done

This has to be one of the biggest weeks in the long history of the proud Sisters of the Felician Order who operate Madonna College, Ladywood High and St. Mary Hospital in Livonia.

The Sisters will celebrate the 25th anniversary of the founding of the college Saturday night in the silver jubilee dinner at which the astounding feats of the period from 1947 to 1972 will be told and retold.

In the first place, few persons, if any, can remember why the Felician Sisters happened to purchase the land which is bordered by Levan, Schoolcraft, Newburgh and Five Mile Roads, back in the mid-30s.

Probably the big reason was that the price was right, a very low cost, since it will be recalled it came during the heart of the big depression. Other reasons were: the Sisters were looking into the future and decided the farm land of then Livonia Township might become an excellent spot for

expansion...if and when the time came.

THE TIME arrived much quicker than many thought.

That all started prior to 1947 but Madonna College opened its doors to students in 1947 and the first class was graduated a few years later. The college was an outgrowth of Presentation Junior College which began operations in 1937.

For years, until 1965, the college occupied a portion of the motherhouse building. Classroom and offices were located on the first and ground floors.

Then came the growth that has brought a residence hall, academic building which includes the administration wing and this year an activities building. This all took place between the years of 1963 and 1972.

During that period, the enrollment increased from 197 to 727 during the past college year. The list included 49 religious and 678 lay students.

FOR MANY years those driving past the college and motherhouse, which sit far

back from Schoolcraft Road behind a huge grove of trees, thought Madonna was a cloistered order.

They didn't realize that they were looking at a four-year liberal arts college for women...one that was making a satisfactory growth and gradually becoming a major leader in the culture of the various communities.

No longer does one have that thought. Now a person driving past sees a complex of ultra-modern college buildings. He or she knows they are viewing the campus of a liberal arts college, one that has dormitory facilities, a huge cafeteria, a large academic building and an activities structure that has a large gym...all of the things that are necessary to make it attractive to students who come from all over the world.

Thus on the eve of the silver anniversary celebration, we doff our hats to the Sisters of the Felician Order who have done a remarkable job for the past 25 years and are looking forward to the next 25 with even more enthusiasm.

C'ville Board Just Protecting Itself

By MARIE MCGEE

Even if they could, Clarenceville Board of Education members probably wouldn't change the name of Clarenceville Junior High School to honor former principal Arthur G. Mann—for a reason much different than the obvious one that surfaced at a recent board meeting.

The board has denied the petition of the junior high staff for the name change on the grounds that a transfer of jobs within the district doesn't call for a memorial despite the length and quality of service to the school district.

For truly, Art Mann has contributed both.

The not-so-obvious reason has to do with history—and the rather unique niche Clarenceville holds in being a school district supported by three different communities.

What the board had to keep in mind was that if the State Board of Education does away with school boundaries, there won't be anymore Clarenceville.

For a school district that's been fighting an identity problem for years, the board figures it better hang onto anything and everything that has the name Clarenceville on it.

Editorial & Opinion

OBSERVER NEWSPAPERS, INC.

Philip H. Power, Publisher

The Livonia Observer • The Redford Observer
The Westland Observer • The Garden City Observer
The Plymouth Mail & Observer • The Southfield News & Observer
The Farmington Enterprise & Observer



Member
SUBURBAN
NEWSPAPERS
OF AMERICA



Published by Observer Newspapers, Inc.
36251 Schoolcraft, Livonia, Mich. 48150

Serving the communities of:

Livonia, Plymouth, Plymouth Township, Canton Township, Farmington
Farmington Township, Redford Township, Garden City, Westland,
Southfield, Lathrup Village, Bingham Farms.

Observers Win 4 National Awards

Best in the nation.
That was the opinion of the judges as Observer Newspapers, publishers of your hometown newspaper, walked away with four awards - more than any other entrant - at the first annual meeting of Suburban Newspapers of America.

Observer Newspapers, competing against the best suburban newspapers in the country, won awards in:

• Classified Advertising Section, First Place;

- Display Advertising Sales Promotion, First Place;
- Best Classified Advertising Sales Promotion, Honorable Mention;
- Best Publication Promotion - In Paper, Honorable Mention.

The awards were announced last week in St. Louis, where the newly formed Suburban Newspapers of America convention was held. SNA is a journalism association devoted exclusively to

suburban newspapers, with a nationwide membership of over 100 newspapers.

OBSERVER PUBLISHER
Philip H. Power, who accepted the awards at a luncheon ceremony, remarked:

"These awards are an important symbol of excellence in journalism. We were judged against the finest suburban newspapers throughout the country in terms of

advertising and promotion. To have won more awards than any other entrant is not only a great compliment to our staff but also an indication to our customers and readers of our constant search for quality in all areas of our newspapers.

"Our advertising gets our customers results. Our promotional program has been a proven success.

"It's just one more indication that our commitment to excellence is paying off," Power concluded.

State Police Arrange Emergency Radio Calls

Emergency messages for Michigan travelers or those vacationing in wilderness areas generally hard to reach can be relayed through a cooperative system arranged by the State Police and the state's radio broadcasters.

These emergency alerts will be broadcast between the hours of 12 noon and 1 p.m. If there is an emergency at

home, the affected person will be told to call the nearest State Police Post for the contents of the message. A special tone signal may precede the emergency broadcast.

THE EXACT time of the broadcasts cannot be simultaneous throughout the state because of the program requirements of each station,

but it will be sometime during the noon hour.

The plan embodies a fanout of messages to other stations within the area where it is believed the person may be. Each post will have one or more local stations to call. These stations will relay this information to other stations which will inform additional stations to cover the area.

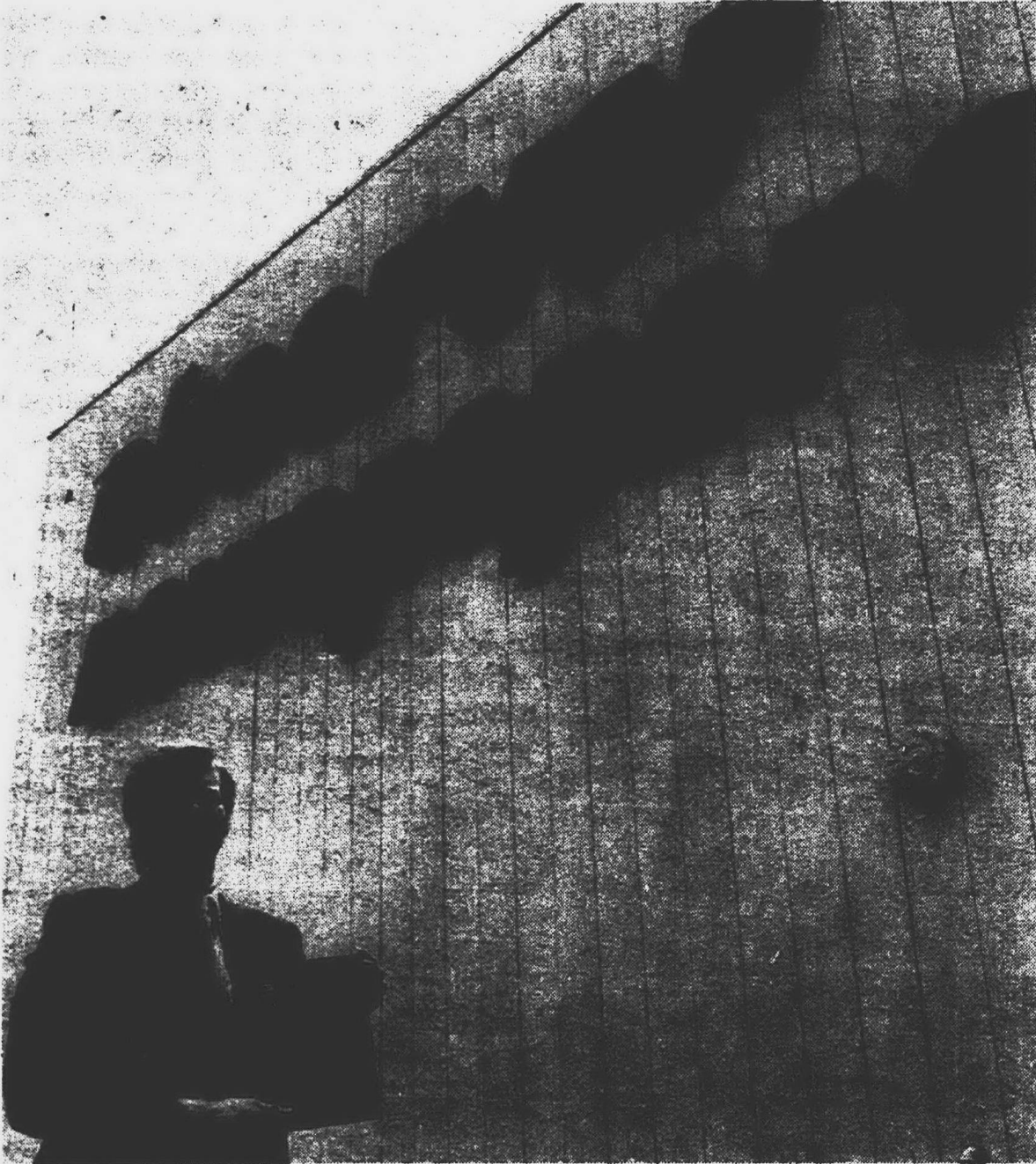

WE'RE NO. 1 in two divisions of the national contest conducted by the Suburban Newspapers of America. Holding plaques symbolic of the awards is Observer Publisher Philip H. Power. Observer Newspapers won first place in two advertising categories and took two honorable mention awards in two others. It was the best showing of any entrant in the competition which included newspapers from coast to coast. (Observer photo by Bob Woodring)

GREEK FESTIVAL & BAZAAR

MAY 19 - 20 - 21

- Live Band, Dancers, Vocalists

Friday and Saturday, 7 p.m.
Sunday, 2-4 p.m.

CHARITY BAZAAR
SUNDAY Noon-6 p.m.

Featuring home made Greek pastries, Greek Souvlakia (shiskebob) plus a variety of handicrafts. All proceeds from the bazaar and Livonia Mall Coney Island on Sunday will go to the 1st Orthodox Chapel in Livonia's Building fund. St. Constantine and Helen.
(Coney Island - Crowley Ct.)

LIVONIA MALL
7 Mile at Middlebelt

something is always going on at...

LIVONIA MALL HEALTH WEEK

MAY 18-20

MICHIGAN BLOOD BANK
Protect Your Family
Takes Only a Few Minutes

EMERGENCY HEALTH SERVICE
On Display the latest in medical care, equipment including an ambulance and helicopter from Superior and Blue Streak Ambulance.

MA DANTE the MAGICIAN
And this Magical Mystery Show on Safety. Saturday Noon 'til 5 p.m. (Balloons and gifts during the magic show)

CAREERS IN HEALTH CARE
Paramedical Demonstrations and show brought to you by the Carnegie Institute, Oakland County Vocational High School, John Robert Power -- showing make up and good grooming for medical and dental assistants.

NARDIN PARK BRAILLE TRANSCRIBERS
Showing the latest in braille watches, books, ruler, cards, etc. A Braille writer, stylus and slate plus textbooks on braille.

GLAUCOMA CLINIC Sat. 1-3 p.m. Only
Brought to you by the Lamplighter Lions.

DAMON HYPNOTIST

FREE SHOWS
2 and 7 p.m.

If you want to stop smoking, lose weight or get rid of any other nervous habits make a private session appointment with Damon. Fee \$10.

open daily to 9 P.M.

7 MILE AT MIDDLEBELT

Observe National Health Week

at Livonia Mall

MAY 15-20 • SEARS COURT

The latest Medical Care Equipment will be on display in the Mall May 18, 19, 20 -- Sears Court

SEE: SUPERIOR'S fully-equipped helicopter
BLUE STREAKS AMBULANCE

LIVONIA'S OFFICIAL AMBULANCE SERVICE

Free

MAGIC SHOW -- MAY 20 (Only)
Noon - 5 p.m.
Magical Mystery Tour In Safety

BALLOONS & GIFTS DURING MAGIC SHOW!

BLUE STREAK AMBULANCE SERVICE
GA 2-0424

SUPERIOR AMBULANCE SERVICE
KE 8-0060

County Lawmakers Hit Road Commission Bldg.

By W.W. EDGAR

When the Wayne County Road Commission, of its own volition, purchased the North American Rockwell Building in downtown Detroit to set up its own headquarters, it stirred up an old controversy in many quarters—especially the County Board of Supervisors—to bring about county reform.

Foremost among those who see the move as one that shows the weakness in the present system are the three commissioners from Ob-

serverland—Richard Manning (D-Redford), James McCartney (D-Westland) and John J. McCann (D-Livonia).

"I AM A FIRM believer that county responsibility should be in one place," Commissioner McCann stated, "and that includes roads and the Metro Airport that is operated by the Road Commission."

"Under the present set-up, the Road Commission has more 'clout' in the State Legislature than we have as a Board of Commissioners. That's not right. And it's

difficult to try to control the Road Commission because it is financed, for the most part, by marked funds."

Commissioner McCartney was vehement in his criticism of the Road Commission's purchase of the building.

"I have been for county reform and reorganization for a long time," he said, "and this move now only helps to bring the matter to a head."

He pointed out that plans are now taking shape for a large annex to the present City-County Building that could take care of the Road Commission's needs without

purchasing a new building.

"AT THE PRESENT time," Commissioner McCartney continued, "they are planning only three floors of office space in the 10-story addition. It could just as well be as tall as the present building and provide the space for all county agencies."

McCartney stated there was need for reorganization in many areas—not only in the Road Commission.

"The purchase of the building has only helped to bring the need into focus again," he said.

He pointed to the recommendations of the Citizens Research Council made some time ago and stated that he was in favor of the CRC's ideas.

"We have made some headway in the past year and a half," he continued, "and the idea of home rule will be on the ballot this fall. But we need help from the State Legislature to bring about all we need."

"PURCHASE of the building came as a surprise to me," Commissioner Manning revealed. "And I think the purchase is a mistake at this time—when we are planning an annex to the present City-County Building."

"Of course," he said, "the needed reorganization must be approved by the electorate, and voters will get a chance this fall to bring it about."

"In the meantime, Sen. Carl Pursell (R-Plymouth) has offered a bill in the Senate to provide for a reform including the establishment of an administrative head."

"No doubt, this bill will have many amendments, but it's

there and that will help to bring about the badly needed reorganization."

ROBERT FITZPATRICK, chairman of the County Commissioners, called the Road Commission's actions in purchasing the building

"piecemeal and inefficient." "Not only is there a question of money," he said, "there also is the matter of efficiency and coordination involved. 'The average taxpayer shouldn't be required to roam all over the county to get a problem solved.'"

Smoking Clinic Is Offered

A smoking withdrawal clinic will be conducted by Dr. Arthur Weaver, associate professor of surgery at Wayne State School of Medicine, June 4 to 8 between 7:30 and 9 p.m. in the Farmington High School auditorium, 3200 Shiawassee. The clinic is offered at no charge as a public service. Donations to cover the cost of materials are appreciated.

Dr. Weaver, who is also the chief of surgery at Veterans Administration Hospital in

Allen Park, is known throughout Michigan for his clinics.

He was awarded the Michigan Cancer Foundation's "man of the year" award in 1970 for his effort in combating cancer by helping people stop smoking.

Several guest experts are scheduled to speak about the medical and psychological aspects of breaking the smoking habit. Dr. Weaver believes that every aspect of

living is involved in the smoking habit and it is necessary to attack the problem for the psychological as well as physiological point of view.

The format for Dr. Weaver's program was developed by the Seventh Day Adventist Church and is considered highly effective. Dr. Weaver estimates he has helped more than 20,000 people quit smoking.

Medicare Charge Complaints Rise

A clerical error in doctors' billing procedures may be costing Medicare beneficiaries additional fees, reports Sam F. Test, manager of the Detroit-Northwest Social Security Office located at 17900 Lahser.

There has been a recent increase in the number of complaints from elderly citizens that doctors are billing for more than the allowed Medicare charges for medical services. These complaints are valid when the physician has accepted "assignment" under Medicare.

BILLING BY assignment is one of the two basic ways of submitting medical bills to Medicare and provides that the Medicare payments go directly to the physician.

The other method requires the patient to submit his own Medicare claims based on an itemized bill which describes the services rendered.

"With this method, the patient is responsible for the physicians' full fee," stated

Test, "but by accepting assignment, the doctor agrees to accept as full payment the amount the carrier (Social

Security's paying agency) allows for the services performed."

Sometimes the carrier

reduces the amount of the doctor's actual charge to conform with Medicare payment principles.

THESE **GOODYEAR** STORES PRESENT

Old Fashioned

TENT SALE

THURS. FRI. SAT. AND SUN. MAY 18, 19, 20 AND 21!

BIG VALUE!

Our lowest priced 4-ply nylon cord tire

POPULAR SIZES
ONE LOW PRICE
7.75x15 • 7.75x14 • 8.25x14

\$17.95
plus \$2.12 to \$2.29
Fed. Ex. Tax,
depending on size,
and old tire. Add
\$3.00 for whitewalls.

BLACKWALL
TUBELESS

"ALL-WEATHER IV"
BLACKWALL

- Clean sidewall design, radial darts on shoulder
- Triple-tempered nylon cord construction

\$11.95

Size 6.50x13 blackwall
tubeless plus \$1.75 Fed. Ex.
Tax and old tire. Add
\$4.00 for whitewalls.

COME IN!
ENJOY OUR
GOOD YEAR
HOSPITALITY

FREE

BBQ CHICKEN --
FRESH HOT COFFEE
POP FOR THE KIDS

USED TIRES
BUY NOW... THESE TIRES
SELL FAST

ANY SIZE
IN STOCK
\$4.00
& up
No Fed. Ex. Tax
or Trade-In
needed
• 40% or more of the original tread depth remains
• Dressed up, cleaned up - they look great
• Whitewalls, blackwalls, tubeless or tube-type

Westinghouse Heavy Duty 16
Automatic Washer

- 16 lb. capacity
- 2 wash/spin speeds
- 4 water temperature selections
- Bleach dispenser
- Water saver control.

\$219.95



Top-Mount "Frost-Free 17"
Refrigerator-Freezer

- Big 17.2 cu. ft. capacity
- Only 30 inches wide
- 163 lb. capacity freezer
- Large vegetable crisper
- New high performance

\$319.95



WM166
GE ADVENTURER 74
B & W PORTABLE TV

79.95

- "Silver touch" tuning
- Up front controls
- UHF Solid State Tuner

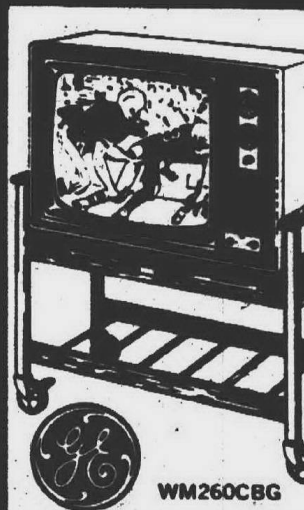

GE
PORTA COLOR®
180
COLOR TV

\$339.95

Westinghouse
Automatic
Electric Dryer

- 2 cycle and 3 temperature selections for any type fabric load.
- Cross-Vane tumbling

\$179.95

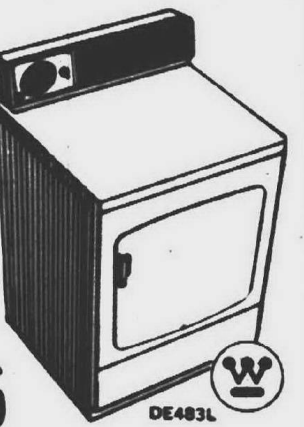

PRICE BREAK SPECIAL

2 Gallon Gas Can
Makes emergencies
a little easier!

99¢

Durable 2-gallon, galvanized metal
gas can with plastic vent built in. 6 1/2"
flexible pouring spout for easy filling or
priming.

PROCTOR-SILEX
2-Slice Toaster
PROCTOR-SILEX

6.99

Toast the way you like it with color con-
trol. Chrome body with black trim. UL
approved. 110-120 volts. AC

Astra
Electric Alarm Clock

1.99

Only 3" High
and 4" Wide!
Smart, practical styling. Non-luminous
dark blue-numbers and color coordi-
nated case. Gift packed.

3-Speed Hand Mixer
Sure Grip
Handle

5.99

Automatic beater ejector, convenient
heel rest, extra big double chromed
beaters. Avocado, UL approved. AC
only.

Pocket Transistor Radio

- Pocket size with 2 1/4" speaker.
- Solid state circuitry
- Ferrite rod antenna
- 9 volt battery included.

2.79

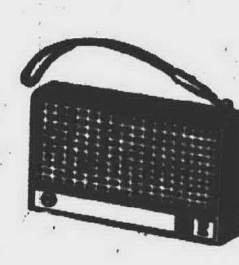

SPALDING GOLF BALLS
3 GO-FITE BALLS

1.33

- Constructed for long distance and accuracy
- High compression liquid center,
long lasting tough cover.

GOODYEAR
SERVICE STORES

3 WAYS TO PAY
AT GOODYEAR

Livonia
Plymouth Rd. E. of Middlebelt
937-0870

Farmington
33014 Grand River
477-0670

Westland
35235 W. Warren W. of Warren Rd.
721-1810

LIBERAL BUDGET
TERMS...
LOW MONTHLY
PAYMENTS!

AMERICAN HARDWARE & SUPPLY CO.

ONE OF AMERICA'S MOST UNUSUAL "HOME BEAUTIFUL" ANTIQUE-DISPLAY CENTERS

2 FLOORS PLUS 3 ACRES OF OUTDOOR DISPLAYS

Fountains • Stone • Railroad Ties, etc.

VISIT OUR WINE CELLAR ON THE 2ND FLOOR

We will teach you how to make wine at home.

• PATIO FURNITURE • PLANTERS • EVERYTHING FOR YOUR IMAGINATION

No Purchase Necessary to See Our Store Tell Your Friends

AMERICAN HARDWARE & SUPPLY CO.

Girl Scouts Meet New Challenge



IN TRAINING to be special aides for summer special education classes in Farmington are Girl Scouts Nancy Evangelista, left, and Janice Madge, right. Nancy, a member of Cadette

troop 701, and Janice, a Senior Scout in Troop 1047, are working with Anna Marie and Chris, both Farmington special education students. (Evert photo)

For cadette girl scouts in Farmington, community service is taking on a new dimension this spring and summer.

These junior high girls - between 30 and 40 of them - are taking over as special aides in the six-week summer school program offered to the handicapped and retarded by the Farmington Schools department of special education.

THEY'VE SPENT four Saturday mornings in training for the work, so when summer school opens June 27 they will

be on hand to assist the teachers and regular aides with the group of about 100 youngsters registered.

In the past, college students and future teachers have helped in the program.

A budget cut posed some problems this year, so Mrs. Herbert Pille, girl scout area association chairman in Farmington, suggested that cadettes could do the job.

Eighth and ninth grade volunteers from nine cadette troops, as well as a few girls from Senior Troop 1047, began the training April 15.

They took out one weekend to go camping and finished it up May 13.

During the training sessions, several professionals in the special education field worked with the girls.

FRED PARKER, director of special education in Farmington outlined the duties and responsibilities of aides and told the girls how to deal with the children.

Mrs. Helen Moore, physical therapist, gave them some suggestions for helping the physically - handicapped

youngsters, especially those who come to school in wheelchairs.

Mrs. Lawrence Sharpe, speech pathologist, showed them how to make some of the elementary sounds they will be using in helping with the pre-schoolers who will be coming for speech therapy.

Mrs. Judy Stanley, who has been leading a girl scout troop for the special education classes at Beechview school, showed them some games they could play with the children and gave them an idea of what they can expect from the children.

The summer school session will run four days a week, and the girls probably will be on duty one day a week each.

THEY WILL EARN a special cadette patch - maybe decorated with a turtle, Mrs. Stanley suggested.

They'll also earn the thanks of the Farmington School District and some specialized knowledge that will long be valuable.

"It's a meaningful service, the kind girl scouts are looking for these days," Mrs. Stanley

said. "And it's good for them to know these special children."

For the school children too, the experience should be valuable, believes Mrs. Nancy Viles, special education teacher.

"They'll have a chance for new contacts, and there will be that many more young people who will have a better understanding of their problems," she said.

m. m. memos

The Mother's Day gift I received this year warrants public display, and I'm luckier than most mothers because I have this little show - window to use.

My gift was a junior - sized cherry tree, and it had been carefully planted in our back yard by the time I first viewed it Sunday.

I'm sure I'm not the first mother to be given a tree - mine is a delightful but hardly unique present.

But I wonder how many other mothers have received trees that were lugged nearly a mile through pouring rain in a grocery cart borrowed at the store.

Or how many other Mother's Day gifts have been planted - still in pouring rain - in soil so hard that only a huge hole and plenty of peat moss to replace the rocks and clay would fulfill the planting instructions.

A definitely - to - be - treasured note from the girls mentioned that "more TLC couldn't have been used" and I'm sure that's the understatement of the year.

The unusual preparations were both necessary and possible because the man of our house and I returned from a week's vacation just in time for Mother's Day.

And if we had any doubts about our daughters' ability to function on their own, that tree and its circumstances would have to dispel them. Even the mud-covered tree-planting clothes had been laundered and folded when we arrived home a few hours later.

I'm sure of one thing - the cherries the tree eventually bears are bound to be the sweetest we'll ever taste.

-Margaret Miller



'Open Door' Provides A Lift

By KATHY MORAN

Sometimes wearing a new dress or sports coat is like looking at the world through rose-colored spectacles.

That new skirt or sweater is enough to make you different from the rest of the world.

FOR PATIENTS at Northville State Hospital, the world is taking on a brighter hue with the opening of a clothing shop where they can find attire to make their days more cheerful.

Called "The Open Door,"

the shop opened this month in a freshly painted room that had been abandoned for years.

Volunteers have taken on the chore of washing, ironing, mending, sorting, and sizing the stacks of clothing that have been donated.

When the shop opened its doors, racks of fresh colorful clothing were waiting for patients in need to try on and choose from.

Mrs. Josephine Zylinski of Northville has nursed the project along since early

February together with Mrs. Jennifer Bolenbaugh of Novi.

THE PROJECT'S success first began to penetrate, according to Mrs. Zylinski, when an older man walked in hunched over and wearing pants so oversized that "if it weren't for his belt he'd be wearing them around his ankles."

He picked out some pants that fit and just before he left exchanged a sweater full of holes for a suede jacket.

"It was just like a pauper turning into a prince," she said. "He walked out with his head held up as if he was so proud."

The patients aren't limited to how much they can take but it is required that they come to the shop with a staff member.

"That way we can make sure the clothes get to the people who really need them," Mrs. Zylinski said, explaining that the shop is also open for indigent persons in

convalescent homes from the area.

It is completely manned by volunteers who assist the patient in finding clothes that fit in colors the patient prefers.

BEFORE OPENING the shop, the volunteers painted the reception area a bright orange, decorated the chairs, hung artificial flowers on the windows and even put a silver Christmas tree in the corner.

"We wanted them to come to a room that just doesn't look like the rest of the hospital," Mrs. Bolenbaugh said. "We want them to come somewhere where it is bright, cheerful and different."

It is so unlike the rest of the hospital that one visitor on opening day preferred to sit in the orange room and drink coffee with the staff and volunteers than to look for clothing.

One problem they don't

have is a shortage of clothing, according to Mrs. Zylinski who pointed out stacks of clothing that still must be sorted and cleaned.

They do need volunteers and donations of new underwear and unused make-up. Mrs. Zylinski suggested that local churches might hold underwear showers as a special project to help the patients.

Currently The Open Door can only stay open from 9:30 to 11:30 a.m. on Tuesday and Thursday, but the 12 active volunteers hope they can increase their ranks so that they can keep it open every day.

One volunteer, Mrs. Shirley Penrod, has nine children but still finds time to help because "It's a worthwhile project."

With the steady work from volunteers, more patients are walking around with their heads held higher and the world's a little brighter.



MRS. SHIRLEY PENROD of Northville helps fit this gentleman for new pants. The mother of nine children, Mrs. Penrod works at the hospital once a week helping to prepare and distribute the clothing.



STARTING WITH SHOES and finishing up with dresses and skirts, this woman is aided by volunteer Eileen Patrow (left) in finding some cheery clothes. (Observer photos by Bob Woodring)

save!

at . . .
**ST. CLAIR
CARPET**

SPECIAL CARPET PURCHASE

Textured Rubberback
TWEED

Reg. \$8.95
\$3.95
Sq. Yd.

2 COLORS TO CHOOSE FROM
RED & OLIVE
*Do it yourself - does not
require installation unless
upon request.*

Wild West
by...**ALDON**

Reg. \$8.95
\$4.95
Sq. Yd.

100% DACRON
POLYESTER SHAG
20 BEAUTIFUL COLOR
COMBINATIONS

REMNANTS

SAVE UP TO 70%

SIZE	FABRICS	NOW
12'x9'	AVOCADO KITCHEN TWEED	\$48.00
12'x12-6	BLUE-GREEN HERCULON	\$51.00
12'x9'	GOLD CARVED 501 NYLON	\$45.00
12'x14-9	WHITE NYLON PLUSH	\$55.00
12'x9-2	Red & Black Herculon Kitchen Cpt.	\$59.00
12'x10-4	Orange Heavy Kodel Shag	\$65.00
12'x15-8	AVOCADO NYLON TWEED	\$63.00
12'x11'	Avocado Antron Kitchen Carpet	\$59.00
12'x16-4	RUST KITCHEN CARPET	\$85.00
12'x21'	AVOCADO NYLON TWEED	\$88.00
12'x23'	Black & Brown NYLON TWEED	\$89.00
12'x20-3	GOLD 501 NYLON TWEED	\$110.00

This is just a partial list.
Over 100 more remnants
to choose from

CUSTOM
PICTURE FRAMING
& Oil Restoration

In home service.
Call us for
estimates.
GA 7-1400

***ST. CLAIR
carpet + Art Gallery***

MEMBER BETHANY FLOOR COVERING ASSOCIATION

28040 JOY ROAD • Between Inkster & Middlebelt
GA 7-1400 or 937-1144
Open Daily - 9-9 Tues. & Sat. 9-6

ALL LABOR GUARANTEED FOR THE LIFE OF THE CARPET

OUT-LOOK 72

COMING TO DETROIT THE CHRISTIAN SCIENCE MONITOR LOOKS AT THE NEWS

Come hear and question these award-winning Monitor newsmen as they analyze recent national and international events.

- John Hughes, Pulitzer Prize-winning Editor •
- Geoffrey Godsell, Overseas News Editor •
- Godfrey Sperling, Jr., National Political Correspondent •
- Guy Halverson, Midwest Bureau Chief •

THURSDAY, MAY 18, AT 8:00 P.M.
COBO ARENA
DETROIT CIVIC CENTER
DETROIT, MICHIGAN
ADMISSION FREE

3 Named By AAUW In Fellowship Grants

Three members outstanding in educational contributions recently were honored by the Farmington branch of the American Association of University Women through named gifts to the AAUW fellowship fund.

Mrs. Robert Briggs, Mrs. Henry Gram and Mrs. Robert Newhauser were chosen for the honor this year as the branch made its annual contribution to the fund that helps American and foreign women on the higher educational level.

The chapter each year makes grants - from funds earned through its annual book sale - in the name of outstanding members.

With this year's contribution, the Farmington branch has raised its total gift to \$2,033, placing it tenth among the AAUW branches in the nation in the matter of per capita giving to the fellowship fund.

OF THE THREE members cited with named grants, two have earned doctorate degrees and the other a master's.

Kathryn Rupert Briggs, a



CHRISTINE GRAM

special education teacher in the Farmington system, has a master's degree from Wayne State University. She has won many citations for work in the special ed field.

Christine Groefsema Gram, a member of the economics faculty of Oakland Community College, Orchard Ridge campus, earned a doctorate from the University of Michigan last year.

Her dissertation subject was "The Impact of Collecting Bargaining on Faculty Salary



KATHRYN BRIGGS

Structures in Michigan Community Colleges."

Charlotte Lorraine Neuhauser earned a doctorate from Wayne State University last year, writing a dissertation on "The Development of a Statistical Model to Assess Difficulty of Source Documents."

She is a research associate in a project to develop and implement a systems approach to teacher education at Wayne State University.

THIS YEAR'S fellowship committee was headed by Nelda Czubiak and included Betty Frankel, Doreen Ozkar, Mary Stoll, Ruth Wang and Ruth Weber.

As the Farmington branch enters its 21st year, it numbers 190 members.

AAUW was established in 1882 and the first award for graduate study was made in 1888. Since then more than 2,000 women have received support from AAUW fellowships.

One of the largest programs ever developed to aid women students, the AAUW fellowship program has awarded more than 100 grants annually, in amounts varying from \$300 to \$5,000.

Raising its funds each year from the used book sale in September, the Farmington branch is always ready to receive contributed books. Those with donations may contact AAUW members through the Farmington Public Library.

Plymouth AAUW Marks 20 Years

A special 20th anniversary celebration will highlight the next meeting of the Plymouth branch of the American Association of University Women at 7:30 p.m. Thursday, May 18, in Plymouth's West Middle School.

Several of the 44 charter members who established the Plymouth branch back in 1952 will plan the evening program and act as hostesses.

They include Juanita Sutherland, Wilma Barnes, Jean Harsha, Esther Hulsing, Libby Worth, Irene Truesdell, Caroline Gulick, Chris Witter, Mildred Field, Marion Breed, Helen Gilbert, Gertrude Bock, Emmalou Pine, Jane Clark, Maxine Willoughby, and Mary Wiltse.

A vocal group from Plymouth High School, under the direction of Fred Nelson, will add to the evening's nostalgia with songs from the early 50s.

Climaxing the celebration will be the installation of three new officers to two-year terms.

Elaine Kirchgatter will be installed as president and Laura Badendieck and Sally Rowland will take over as recording and corresponding secretaries.

The remaining officers, first vice president Mary Uhl, second vice president Janey Cunningham and treasurer Lynn Culotta, will continue in their posts for the 1972-73 year.

Dystrophy Ball To Be June 9

The annual Michigan Derby Ball, which provides camp experience for children with muscular dystrophy will be held at 8:30 p.m. Friday, June 9, in the Michigan Palace nightclub in Detroit.

The MD ball, sponsored and underwritten by the Hazel Park Racing Association, is being held this year in the

evening before the Michigan Derby so that trainers and jockeys can attend.

Mrs. Fred Yaffe of Birmingham is 1972 chairman. Tickets are \$35 a couple and may be reserved by calling the office of Muscular Dystrophy Associations of America, Greater Detroit -

Southeastern Michigan Chapter, 400 W. Marshall, Ferndale.

All proceeds will go to support the eight-day program at Camp Cavell, near Lexington, which provides swimming, fishing, games and camp life for children afflicted with muscular dystrophy.

Power Society Will Install New Officers

The Lt. John Power Jr. Society of the Children of the American Revolution, will hold its organizational meeting and installation of officers in St. John Lutheran Church of Farmington, 2325 Gill Road, Farmington, on Saturday, May 20 at 1:30 p.m. The society is named for the

father of Arthur Power, who was the first settler in Farmington. Lt. Power, a Quaker, served in the American Revolution.

The society is being sponsored by the Quakertown Chapter of the Daughters of American Revolution of Farmington.

Mrs. Milton Hopkins, vice-regent of Quakertown and Michigan State historian, is the organizing senior president of the society.

Officers to be installed are: Charles E. Hopkins, president; John Weaver Jr., vice-president; Tracy Koupal, chaplain; Patricia Kelly, recording secretary; Lisa Ludington, corresponding secretary; Keith Fowler, treasurer; Diane Kelly, registrar; Nanette Koupal, historian; Dennis Fowler, color-bearer.

Theodore Koupal and Sheri

Ludington of Farmington are among the organizing members with Jeffrey Fowler of Detroit; Kathleen and Laurie German of Novi; and Elizabeth and Andrew Ludington of Albion.

Bridal Gowns Now For Rent

Romance is in the spring air, but so is inflation, so the costs of weddings soar along with everyday living costs.

If you find you've exceeded your budget when totalling expected costs for the wedding, reception, honeymoon, flowers and bridal gown, you might consider renting the latter.

Previously a service only provided for the male members of the wedding party, now the bride and her attendants can rent their outfits for that special day.

A-Glow Bridal Shop, 20506 Warren, Detroit, opened four weeks ago giving women the option of renting their bridal gown or buying it.

MRS. GLORIA ARTTRIP opened the second shop of its

kind in the Detroit for people who want to economize on their wedding costs--and maybe use the savings for a longer honeymoon.

Her store is just four blocks east of Evergreen and features all types of bridal dresses, bunny furs, and dresses for the bridesmaids and flower girls.

And with prom time here, many girls are renting the dresses they will probably only wear once.

Mrs. Arttrip will rent bridal gowns for \$55 to \$65 and bridesmaid gowns for \$15 to \$30 including the headpieces, alterations and cleaning.

BRIDAL DRESSES range from those with hoops and tiers of lace to A-line, empire waist dresses trimmed with white lace and beads. Headpieces come with both short and and floor-length veils.

Her bridesmaid dresses come in all colors and styles featuring bright green nylon dresses with dust ruffles to delicately feminine pastel gowns in crepe and chiffon. Since the store just opened, the dresses are all new and she has more on the way.

Many of her dresses are her own creations, sewn in the back room of the store. "It's a nice way to save money," Mrs. Arttrip said.

Sewing Class Starts May 22

A wide variety of sewing classes will be held at the Westland and Northland stores of the J.L. Hudson Co. beginning May 22.

Persons can register in the pattern department of the stores for the classes in basic sewing, intermediate sewing, fashion knits, tailoring, sewing women's pants, sewing men's pants, knitting and crochet, sewing men's sportcoats, crewel and needlepoint, and how to sew a bathing suit.

Antique Show Opens May 18

The Ann Arbor Women's City Club will hold its fourth antique show and sale on May 18, 19 and 20, in the clubhouse at 1830 Washtenaw, Ann Arbor.

Show times will be from noon to 10 p.m. Thursday and Friday and from noon to 6 p.m. Saturday.

Mrs. Richard Frank will speak on "Historic Preservation" May 18, at 11 a.m., and Mrs. David L. Claggett, will discuss "Shaker Furniture" at 2:30 p.m., Friday.

A collectors' corner will feature antique dolls. Admission to the show is \$1.50, advance sale, and \$2 at the door.

THE RED BELL
CHILDREN'S
NURSERY

PLYMOUTH
44061 W. Ann Arbor Trail
GL 3-5620

FARMINGTON
31195 W. 13 Mile Road
RA 6-3020

WESTLAND
36200 Ford Road
728-3434

**INTERLOCHEN
CONSOLE
PIANO
SALE**

Brand New
Wurlitzer Built
Piano Including Bench

\$573

**Hammell
Music Co.**

15630 Middlebelt
LIVONIA
427-0040 937-1040

Mothers: • Your Child's Precious Feet
Are Your Responsibility

• THERE IS NO SUBSTITUTE FOR QUALITY
AND CAREFULLY FITTED SHOES

• DOCTOR'S SHOE PRESCRIPTIONS CORRECTLY FILLED

GABE SHOES

FARMINGTON ROAD AT 12 MILE ROAD GR 6-3401

Fashionable . . . yet Comfortable

select a beautifully designed
but easy on the budget . . .
Swivel Rocker
from our exciting
new 1972 collection

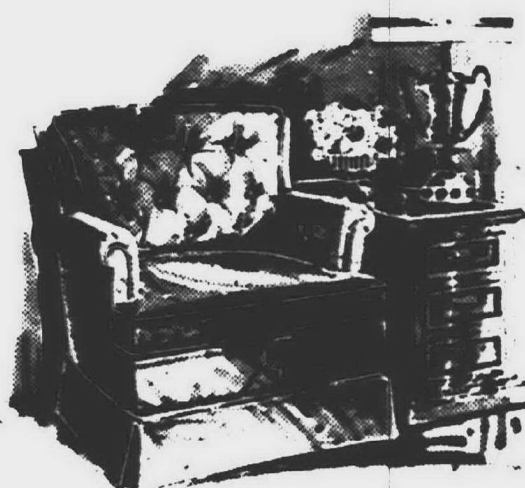

Whether you want a single chair for Father or a pair for the family, these luxuriously comfortable swivel rockers are equally at home in just about any decor. Select one of these shown here or from several additional styles now on display - all available in an almost unlimited array of new and unusual fabrics. Prices start at \$179.50.

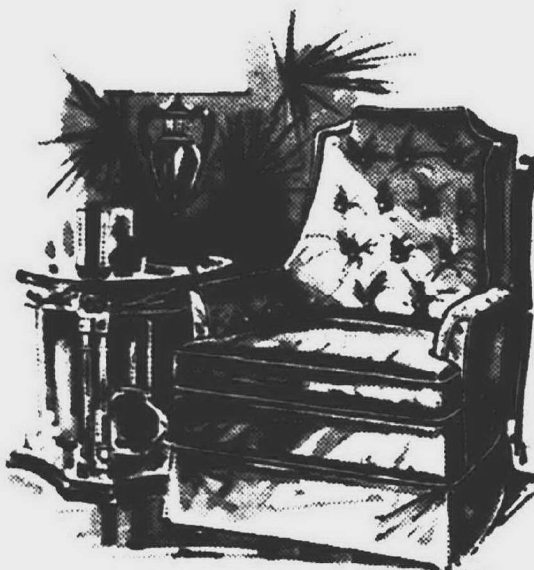

While you're in our beautiful new showroom, talk to one of our professional Interior Designers regarding your present home furnishings plans. With our experienced staff, complete drapery and upholstery workrooms, and furnishings from nationally known manufacturers, we can bring these plans to completion in a most satisfying manner. Budget terms, of course.

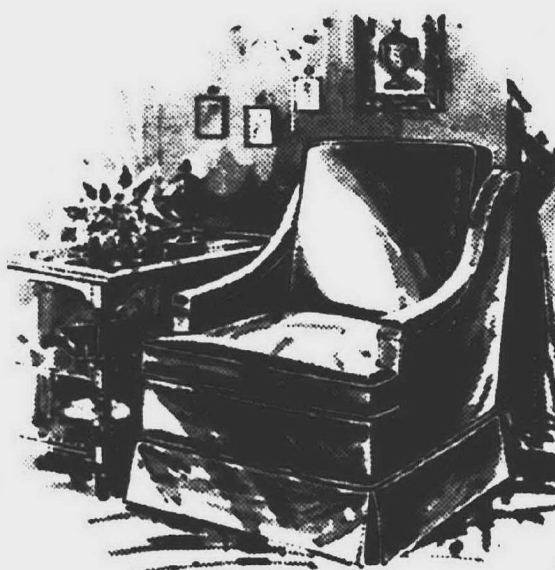

Ray Interiors furnishings for distinctive homes

33300 Slocum Drive, Farmington (2 Mls. S. of Grand River off Farmington Rd.)
Phone 476-7272. Monday, Thursday, Friday till 9 P.M.

Hudson's Studio of Interior Decoration is at your service

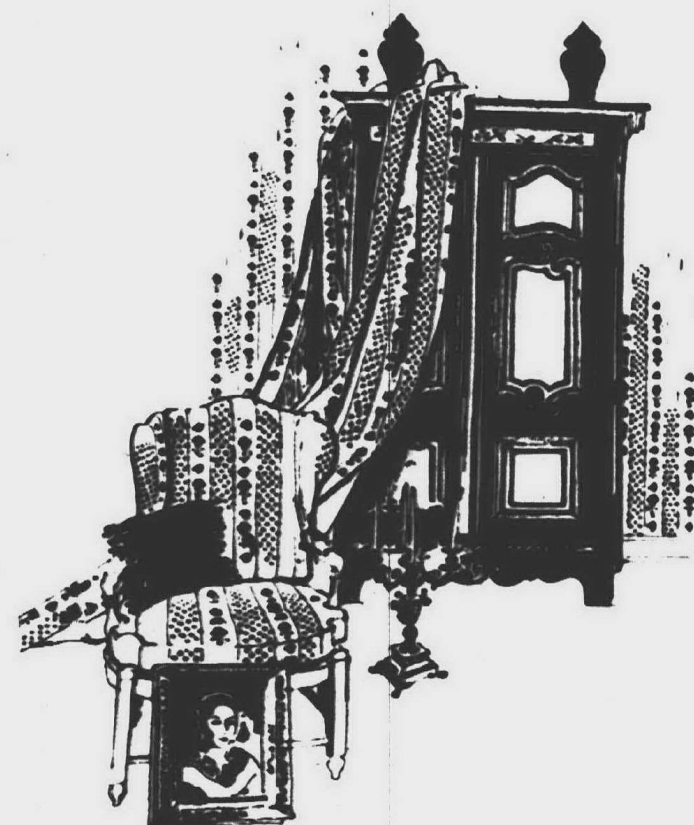

Whether you're planning to move into a new home or apartment, getting ready to redecorate, or thinking of adding a den or extra bedroom to your home, we can put you into the capable hands of a talented interior designer who knows exactly what types of merchandise are available in the store and who specializes in expressing your decorating desires. No charge for this service when you buy your furnishings through a designer . . . just come to the Studio and establish a contact that'll be well worth making.

hudson's

Hudson's Studio of Interior Decoration - Southland and Westland.

Artiste BEAUTY & WIG SALON

The Hair Shapers are Here
Conventional Cuts . . . \$3.00

Fashion Layered Cuts . . . \$4.50

Livonia Mall 474-8844
Westland 427-1380
Westland 425-9510
Northland 356-0860

KITCHEN BEAUTY

AT MANUFACTURER'S PRICES

SPECIAL THIS WEEK ONLY OUR FACTORY OVERRUNS

QUALITY WALL CABINETS

33"x24" Reg. \$63.00 NOW \$150.00

12" 3 DRAWER BASES

Reg. \$69.00 NOW \$170.00

21" 3 DRAWER BASES

Reg. \$75.00 NOW \$190.00

LIMIT ONE OF EACH ITEM PER CUSTOMER

We can help you select the quality at Manufacturer's Price. We are One of the Few Manufacturers Who Have Our Own Outlet.

See our Kitchen Cabinets. They have features that other manufacturers do not. Also has available carpeting (wall-to-wall, padding, (Armstrong), Appliances (with top Modern Ware).

14 YEARS IN THE BUSINESS INSURES YOU THE HIGHEST QUALITY SERVICE AND DEPENDABLE QUALITY.

WOOD FASHIONS

"TOMORROW'S KITCHENS TODAY"
24353 PLYMOUTH ROAD 532-0632



MRS. MANFRED S. MAJER
(Candace Fiorentino)

Majer-Fiorentino Vows Exchanged

Pfc. and Mrs. Manfred S. Majer are making their home in Golon, Calif., following their recent marriage in First United Presbyterian Church, Plymouth.

The bride is the former Candace Joyce Fiorentino, daughter of Mr. and Mrs. Louis Fiorentino of Inbrook Drive, Plymouth, and the bridegroom is the son of Mr. and Mrs. Sebastian Majer of Garling Drive, Plymouth.

DR. HENRY Walch officiated at the ceremony.

Given in marriage by her father, the bride wore a gown of white satin with a lace embroidered bodice. The long

train was edged with matching lace. Her shoulder-length veil was held by a cap of leaves and seed pearls and her bouquet was of pink and red tea roses and purple statice.

Virginia Fiorentino of Washington, D.C., was her sister's maid of honor. The bridesmaids were Robin Harknahl, Diane Morawiec of Detroit and Jane Meek of Plymouth.

Gary Majer, the bridegroom's brother, was best man. Greg Fiorentino, the bride's brother, Kirk Spencer of Plymouth and Frank Hirsch were the ushers.



SUSAN NATIW



SHARON COOK



LINDA ALBERS



JANICE KENNEDY



MRS. JAMES GILES is the former Wendy J. Rose, daughter of Mr. and Mrs. William J. Rose of Lilac Street, Farmington. She was married April 1 to Pfc. Giles, of the U.S. Marine Corps, son of Mr. and Mrs. Lester Giles of Braeburn Street, Farmington. The couple spent their honeymoon in Jacksonville, Fla. Mrs. Giles is a graduate of Farmington High School.

Mr. and Mrs. Philip Natiw of Levan Avenue, Livonia, announce the engagement of their daughter, Susan, to Daniel McGill of Livonia, son of Mr. and Mrs. Daniel J. McGill of Columbus, Ohio. The bride-elect is a senior at Stevenson High School. Her fiancé graduated from Churchill High School in 1971 and is a student at General Motors Institute. No wedding date has been set.

Mr. and Mrs. Dick Cook Jr. of Glendale Avenue, Redford Township, announce the engagement of their daughter, Sharon Suzanne, to John E. Saari, son of Mr. and Mrs. Olaf Saari of Detroit. The bride-elect is a 1970 graduate of Thurston High School and employed as a secretary by Edison Brothers Shoes. Her fiancé is a student at Michigan Technological University. No wedding date has been set.

Mr. and Mrs. Donald Rex Albers of Wilmington, N.C., announce the engagement of their daughter, Linda Kaye, to James H. Rulapaugh, son of Mr. and Mrs. J. Herbert Rulapaugh of Farmington. The bride-elect is a graduate of the Carolina School of Automation in Wilmington and employed by Southern Bell Telephone Co. Her fiancé, a graduate of North Farmington High School, attended Northern Michigan University and served two years in the U.S. Marines. He now attends Tennessee Temple School in Chattanooga, Tenn. They plan to be married June 3.

Mr. and Mrs. Robert W. Kennedy of Plymouth announce the engagement of their daughter, Janice M., to Wayne Risch, son of Mr. and Mrs. C. D. Risch of St. Louis, Mo. The bride-elect attended Western Michigan University and is employed as a secretary by the Ford Motor Co. Her fiancé's school is Southwest Missouri State and he is a member of Tau Kappa Epsilon fraternity. He is employed as a sales representative by Simon Mogilner. Their wedding date is July 1.



LYNN DUNN

Mr. and Mrs. Wesley Dunn of N. Mill Street, Plymouth, announce the engagement of their daughter, Lynn Marie, to Norman Francis Shewman Jr., son of Mr. and Mrs. Norman Francis Shewman of St. Petersburg, Fla. The bride-elect is a 1968 graduate of Plymouth High School. A June 22 wedding is planned.

Gephart-Lam Vows Spoken

Robyn Anne Gephart and Douglas Edward Lam exchanged marriage vows in a double-ring ceremony in Sarah B. Duke Memorial Gardens, Durham, N.C., on Friday, May 12.

The bride is the daughter of

Mr. and Mrs. Gail Gephart, formerly of Farmington and now of Charlotte, N.C. Parents of the bridegroom are Dr. and Mrs. Conrad Ramsey Lam, of Westbrook Court, Farmington.

OFFICIATING AT the

ceremony was Rev. Richard L. Cox, dean of men at Duke University. A reception followed in the solarium of the Hilton Inn in Durham.

The bridesmaids were Mrs. Rudy Volkman of Atlanta, Ga., sister of the bridegroom, Amy Gray of Gastonia, N.C., and Susan Turesaell of Charlotte, N.C. Attending the bridegroom were Lee Kornfield of Farmington, as best man and ushers Richard Lam, Pittsburgh, Pa., brother of the

bridegroom David Gephart of Charlotte, N.C., brother of the bride, and David Cromwell.

THE NEWLYWEDS are both 1968 graduates of North Farmington High School where the bride was a National Merit Scholar. She attended Miami University in Ohio and earned a bachelors degree in English education from the University of North Carolina. Her memberships include Delta Zeta Sorority and Phi Beta Kappa.

Pictures for wedding and engagement announcements must be mailed or brought to the office of The Observer Newspapers, 36251 Schoolcraft, Livonia, 48150. Forms to supply the necessary information also may be obtained there. Pictures should be black and white and clear, and wedding pictures must be of the bride alone.

Our picture-printing charge is \$2.50 for engagement and one-column wedding pictures, and \$5 for two-column wedding pictures. Checks should be made out to The Observer Newspapers.

Pictures can be mailed back only if an addressed and stamped envelope is supplied. They also may be picked up at the office at 36251 Schoolcraft after publication.

There is no charge for a wedding or engagement announcement with no picture.

It is not possible to inform you exactly when the announcement will be printed. Extra copies of the paper in which it appears must be ordered after publication through our Circulation Department.

FABRIC VILLAGE
Has The Most Exciting Fabrics

- DIFFERENT, BETTER QUALITY FABRICS
- SPECIAL SERVICE TO BRIDES AND BRIDAL PARTIES

25531 W. 7 Mile 3 1/2 miles E. Beach
REDFORD TOWNSHIP
MONDAY thru FRIDAY 10-9
SATURDAY 9-4:55-30
Parking Lot At Rear
KE 3-1666

Father's Day is June 18

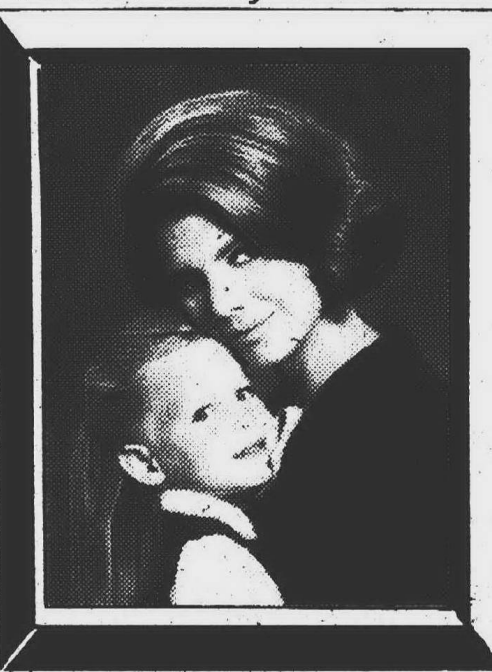

MONTGOMERY
WARD
OUR 100TH ANNIVERSARY YEAR
WONDERLAND CENTER
Portrait Studio...2nd Floor

Promise Him Anything
But Give Him Yourself

one magnificent 8 x 10
Life-Color® Portrait
OF ONE OR TWO PEOPLE

only **9.95**
Regularly 25.00

Make this Father's Day live forever in a portrait of you and your child taken by our award-winning photographers. Special prices on frames too!

STUDIO HOURS: MON., THURS., FRI., 1-9
TUES., WED., SAT. 10-5:30

UNFINISHED FURNITURE
LARGEST SELECTION OF UNFINISHED FURNITURE IN THE MIDWEST

4500 sq. ft. Display Room On 2nd Floor
MAPLE - PINE - BIRCH
DO IT YOURSELF and SAVE!

10% off

In stock or special ordered
600 PIECES ON DISPLAY ON
THE 2ND FLOOR LEVEL OVER
100 WALLPAPER BOOKS
10% to 20% OFF COMPLETE
LINE OF FINISHING KITS

- STAIRS
- VARNISHES
- ANTIQUE KITS

stone's GAMBLE store
117 E. Main, Northville, MI 48133
Hours: Mon-Thurs Sat 9-6 pm, Tues Wed 9-6 pm, Fri 9-5 pm

FARRIS BROS.

... in LIVONIA, open 9 to 9 ... opposite Wonderland Center

Special Purchase and SALE!



Elegant Traditional Chairs in Velvet — SALE

Left: shaped back chair, heavy ribbed green velvet with welt trimming.
Center: swivel rocker with pillow back, crushed velvet, 4 colors.
Right: Curved arm tufted pillow back chair, crushed velvet, 4 colors.

Our Regular Price \$139.95

\$119

Your Choice

• DELIVERY ANYWHERE • CONVENIENT TERMS • TRADE-IN ALLOWANCE

FARRIS BROS. FURNITURE in LIVONIA — 11500 MIDDLEBELT at PLYMOUTH

Open MONDAY through SATURDAY 9 to 9 ... phone 937-0070

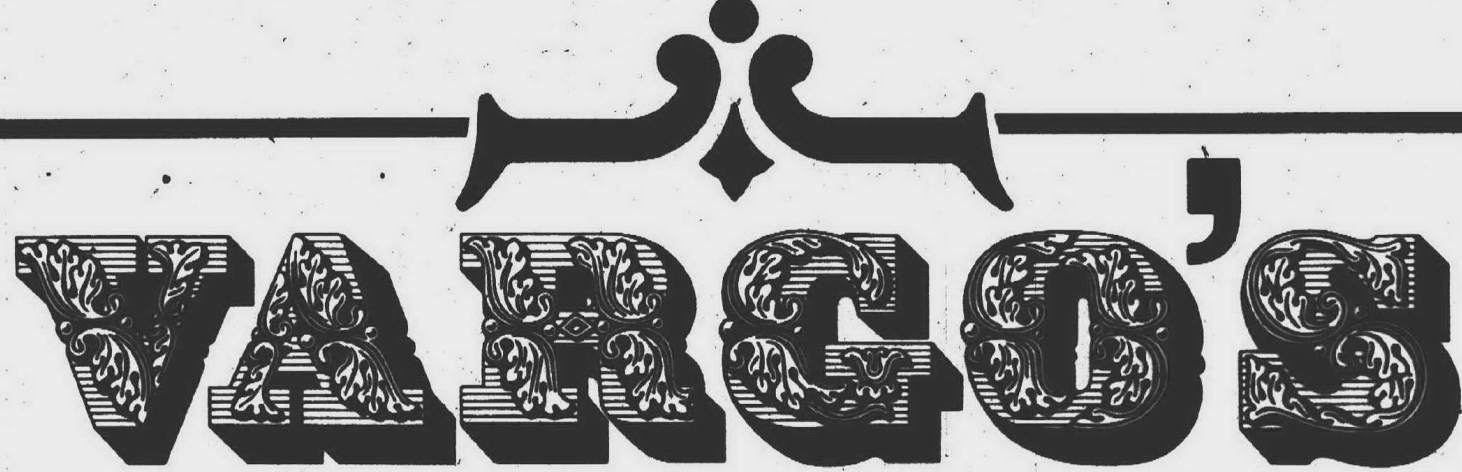

CORDIALLY INVITES YOU TO

Dining, Dancing, Entertainment, Monday - Saturday
featuring epicurian delights in seafood
cuisine, steaks and prime rib.

\$3.50

Off any two complete dinners per
couple — Monday-Friday through
May 31 — Serving dinner 6 p.m.-12
midnight. Reservations recom-
mended.

Intimate Atmosphere

Banquet Facilities Available

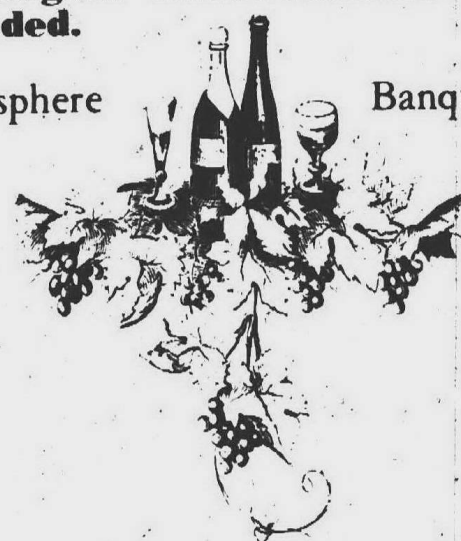

Please Present This Coupon When You Place Your Order.

\$3.50 OFF ANY TWO COMPLETE DINNERS PER COUPLE MON - FRI THRU MAY 31. DINNERS FROM \$5.25 to \$9.50. RESERVATIONS RECOMMENDED.

VARGO'S
30325 West Six Mile Road, Livonia
Between Middlebelt & Merriman
261-3600

Sale

of the...
SEASON

up to **1/2 OFF**
ON ALL ORIGINAL GOWNS
including garters

WE DO CUSTOM WORK -- CREATIVE EXCLUSIVE GOWNS
DOLL HOUSE BRIDALS

427-1210 28430 JOY RD.
between Middlebelt & Inkster

Mon. & Thurs. 12-8
Tues. & Wed. 12-5:30
Sat. 11-5:30



THE PURPLE GANG, a local women's singing group, provided entertainment for the Livonia City Women's annual President's Tea, held recently in St. Paul United Presbyterian Church, Livonia. Among the club presidents honored were Mrs. Carolynne Cossin (left), head

of the host club, and Mrs. Grace Banks (right), of Redford Township, president of the Detroit Federation of Women's Clubs. Purple Gang members are Jean Shuell, second from left, Barb Weathers, Barbara Donaldson and Theresa Fuss. (Observer photo by Bob Woodring)

125 Guests Honor Pair

Some 125 guests attended a dinner-dance held in the VFW Hall, Plymouth, in honor of Mr. and Mrs. Howard Johnson's 50th wedding anniversary.

Mr. and Mrs. Johnson, who were married in Redford Township on April 29, 1922, have lived in Plymouth all their married lives.

They have one child, Duane Johnson of Livonia, and two granddaughters, Janet and Joyce Johnson.

Johnson is retired from the Ford Motor Co., after 46 years of service. He is a life member of Plymouth Rock Lodge 47, F&AM.

SHOP EARLY FOR FATHER'S DAY

LARGE SELECTION OF RECLINERS • CHAIRS • LAMPS

LAUREL FURNITURE CO.

584 W. ANN ARBOR TRAIL
(BETWEEN LILLY RD. & MAIN ST.)
PLYMOUTH 453-4700

Irving's Furniture

BUNK BEDS

• SIDE RAILS • GUARDS • LADDER

\$69⁹⁵

Bedding not included from \$29.95 per set

IRVING'S FURNITURE
27740 GRAND RIVER at 8 Mile
477-5110

Mon. - Thurs. - Fri. 9-8:30 Tues. - Wed. - Sat. 9-5:30

TERMS AVAILABLE

Faculty Wives Meet May 18

Virginia Allan, deputy assistant secretary of state for public affairs, will speak to the Wayne State University Faculty Wives Club at its annual meeting and luncheon at 12 noon, Thursday, May 18, in the Detroit Yacht Club.

Members of other women's organizations are welcome to attend. They may make reservations with Mrs. Adolph Hochstim, 19242 Parkside, Detroit.

Miss Allan will speak on "A Matter of Simple Justice." She was chairman of President Richard M. Nixon's task force on women's rights and responsibilities.

Following the luncheon, new officers will be installed. Mrs. Sidney Dillick, of Birmingham will be the new president.

LWV Will Continue Programs

Members of the Plymouth - Northville Chapter of the League of Women Voters voted to continue their community planning study and their study of the local school districts and to continue to support Wayne County home rule, at their annual dinner meeting.

Lomasneys Celebrate

Mr. and Mrs. Robert E. Lomasney, who this year moved from Detroit to Farmington, will celebrate their 60th wedding anniversary on Monday, May 15, with a quiet family party at their home on Blanchard Street.

Lomasney was a state labor mediator for many years until his retirement 13 years ago. The Lomasneys have one son, Edward Lomasney of Garden City, a daughter, Helen, of Farmington, and three grandchildren and one great-granddaughter.

They were both born in Pt. Huron and were married there.

Geranium Sale Set Saturday

The Livonia Federated Garden Club will hold its annual geranium sale beginning at 10 a.m. Saturday, May 20, at 17557 Fairway Drive, north of Six Mile between Farmington Road and Levan in Livonia.

Petunias and other plants will be available along with the geraniums.

Proceeds will be used to purchase sets of the book series "People and Their Environment" for the Livonia schools.

Mrs. Orban reported on the league's 30th national convention held in Atlanta. Among the items considered were admitting men as full voting members of the league; the extension of the league's current program to cover equal rights for women; and studies of solid waste management and international trade problems. Gloria Steinem addressed the convention on "Women as a Political Force."

THE LITTLE ORIGINAL SHOPPE

features a

UNIQUE COLLECTION OF HAND CRAFTED ARTICLES

including:

- Original Oil Paintings
- Flower Arrangements
- Candles
- Ceramics
- Leaded Glass
- Needlepoint
- Wire Sculpture
- Decoupage
- Terrariums
- Pressed Flower Pictures
- Dolls

1258 ANN ARBOR RD.
(between Main St. & Sheldon Road)
PLYMOUTH - 453-5700

HOURS: Daily 10-6 p.m. Fri. 11-6 p.m. Sat. & Sun. 12-7 p.m.

ATTENTION LADIES

ARE YOU "MAXI" WHERE YOU SHOULD BE "MINI"? HAS YOUR GET UP & GO GOT UP & WENT?

Awaken with springtime to new vitality and self confidence. Be ready this year for sun 'n fun with a new trim figure. It's time to shed our coats for the more revealing warm weather fashions.

Sign up today for a figure contouring figure designed specifically for your needs.

KARATE HEALTH SPAS INC.

Offers 2 exclusive features

1. GROUP DIRECTED EXERCISE
2. SELF DEFENSE INSTRUCTION

Stop in today for FREE figure Analysis

KARATE

HEALTH Spas, inc.

Plymouth Division
849 PENNIMAN, PLYMOUTH
455-5890

We Educate Pre-Schoolers Professionally

..... For a Living!

COME VISIT OR CALL 453-5520 FOR BROCHURE

- 8 degreed Teachers on Staff
- Full & Part Time Learning Situations in a relaxed atmosphere
- Low as \$7.00 for 2 one half days — \$27.50 per week
- Visit the Gates of Camelot
- Enroll Now for Fall

LAMBS, GUINEA PIGS, HORSES, CHICKENS, are all part of the PROGRAM

Exciting New Summer Program

THE RED BELL

CHILDREN'S NURSERY
JACK LEWIS - Director
B.S. in Education
Corner of Sheldon Rd. & Ann Arbor Trail
PLYMOUTH
453-5520

ONLY FIRST QUALITY CARPETS SOLD

SPRING CARPET SALE

WHATEVER YOU WANT, YOU'LL FIND IT AT CARY'S AND NOBODY BEATS OUR PRICES!!

ACRILAN Level Loop Tightly Woven Easy Cleaning Comp. At 4.99 \$199 Sq. Yd.	NYLON SHAGS Esquire Extra Dense Many Colors Continuous Filament Comp. At 4.99 \$299 Sq. Yd.	TREND KITCHEN CARPET 10 Year Wear Guar. Defies Stains Water Bearer \$349 Sq. Yd.	COMMERCIAL NYLONS Long Wear Level Loop \$249 Sq. Yd.
CLEAR PLASTIC RUNNER Slip Proof Keep Carpet Clean 49¢ Per Foot	BIGELOW PLUSH Gold Only Double Jute Back \$199 Sq. Yd.	501 NYLON Scroll Pattern Many Colors 10 Year Wear Quality \$299 Sq. Yd.	REMNANTS Many Styles Many Colors Values To \$8.95 \$299 Sq. Yd.

ALL CARPETS GUARANTEED
ALL LABOR GUARANTEED
ALL PAD GUARANTEED

ALSO
PAD & LABOR AT LOW PRICES

ONE OF LIVONIA'S LARGEST STOCKING DEALERS

CARY'S CARPET CO.

Livonia 20319 Middlebelt Just S of 8 Mile 477-1636 477-1290

Howell 2780 E. Grand River Next to Hilltop Ford 1-517-546-3840

Detroit 24 Hour Answering Service 341-8880

It's 'Scary' Returning To School, Women Say

When the mature woman goes back to school, she finds it a pretty scary business.

But this fear of unfamiliar surroundings is quickly replaced by enthusiasm and a love of going back to classes.

This was the consensus of two of the panelists who discussed their experiences last week at a meeting of Alpha Xi Delta Sorority.

THE TWO are Jeanette Hopkins and Betty Weideman, both of Plymouth.

The third panel member was Barbara Riehl of Westland who has never really quit school. Even her honeymoon was spent in graduate school, and she has been taking courses in various phases of mathematics ever since.

The three were joined in their discussion of what it's really like to go back to school by Mrs. Myra Fabian, a counselor at the Center for Continuing Education of Women at the University of Michigan.

Both Mrs. Hopkins and Mrs. Weideman found registration day the biggest hurdle. Surrounded by youngsters, Mrs. Hopkins asked herself, "Am I crazy to be doing this?"

Mrs. Weideman said, "Registration day was somewhat ghastly, and there's no way to prepare for it. You just have to get into it."

She reported that she "burnt a lot of midnight oil and wound up thinking 'I should have done this years back!'"

MRS. HOPKINS was relieved to find that half of her classmates in the library technician course she took at Oakland Community College were her age or older. They included two grandmothers.

Mrs. Fabian told them that 4,000 women between the ages of 23 and 70 are enrolled in classes at the U-M.

"Nearly one-third of the women students are above the age of what we think of as the typical coed," she said.

Mrs. Hopkins, who for many

years had been a nursery school teacher, was advised against going on for an MA when she became interested in becoming a librarian. Instead, she was told to become a "library para-professional."

This is a person who is in the background. There are nine employed in Plymouth High School at the moment.

And with rising school costs, not going back to school, in this case, could be an ad-

vantage. Mrs. Hopkins revealed that since they are paid less than the professional teachers, none of them received "pink slips," in the school's efforts to cut costs.

"When I was going to school," said Mrs. Hopkins, "I worked harder. I had more of a goal and more maturity. I did everything that was asked me...and later was very glad that I did."

Mrs. Weideman, who got

her BA in applied music from DePauw University, and taught piano, first tried being a part-time bank teller but decided that this wasn't for her.

IT WAS THEN she decided to become certified as an elementary school music teacher. Just finished the necessary courses at Eastern Michigan University, she is now looking for a job.

For her, one of the surprises of going back to school was finding that a one-hour or one-credit course can be much harder than others involving more hours of classtime.

Mrs. Riehl has been taking courses off and on ever since she was married. She formerly taught mathematics at Thurston High School, and her college study has been primarily aimed at keeping up

with current teaching methods.

For instance, she studied modern math and is just finishing up two courses in computer math at Schoolcraft College.

She finds substitute teaching enjoyable, though "a little hard on the nerves," but has no plans to return to full-time teaching at the moment. What she would be a school

that wants "half a math teacher."

MRS. FABIAN said that many women who are interested in returning to school can find many answers to their questions at the CEW which is located at 330 Thompson Street, Ann Arbor.

The CEW will be offering counseling all this summer. During the winter, it has scheduled classes so that half

of a student's undergraduate work in liberal arts may be taken in the evenings.

It also has a great fund of information about job opportunities and how to get started back to school.

"Each woman has to look at her own particular setup, her interests and abilities, mobility, the job picture in her community. Each woman has to do her own groundwork, but we can help her," she said.

Make room for the "home" team-

at McLaughlin's

DOUBLE-HEADER SPECIAL

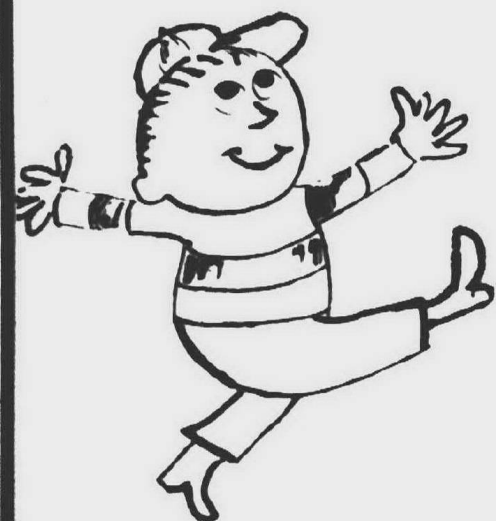

...And haven't you noticed how children's rooms are always a little small... the size 2 dirty sneakers become size 10 baseball shoes almost overnight. Think about better team housing, organize your locker room, Mom, at these big-hit savings!

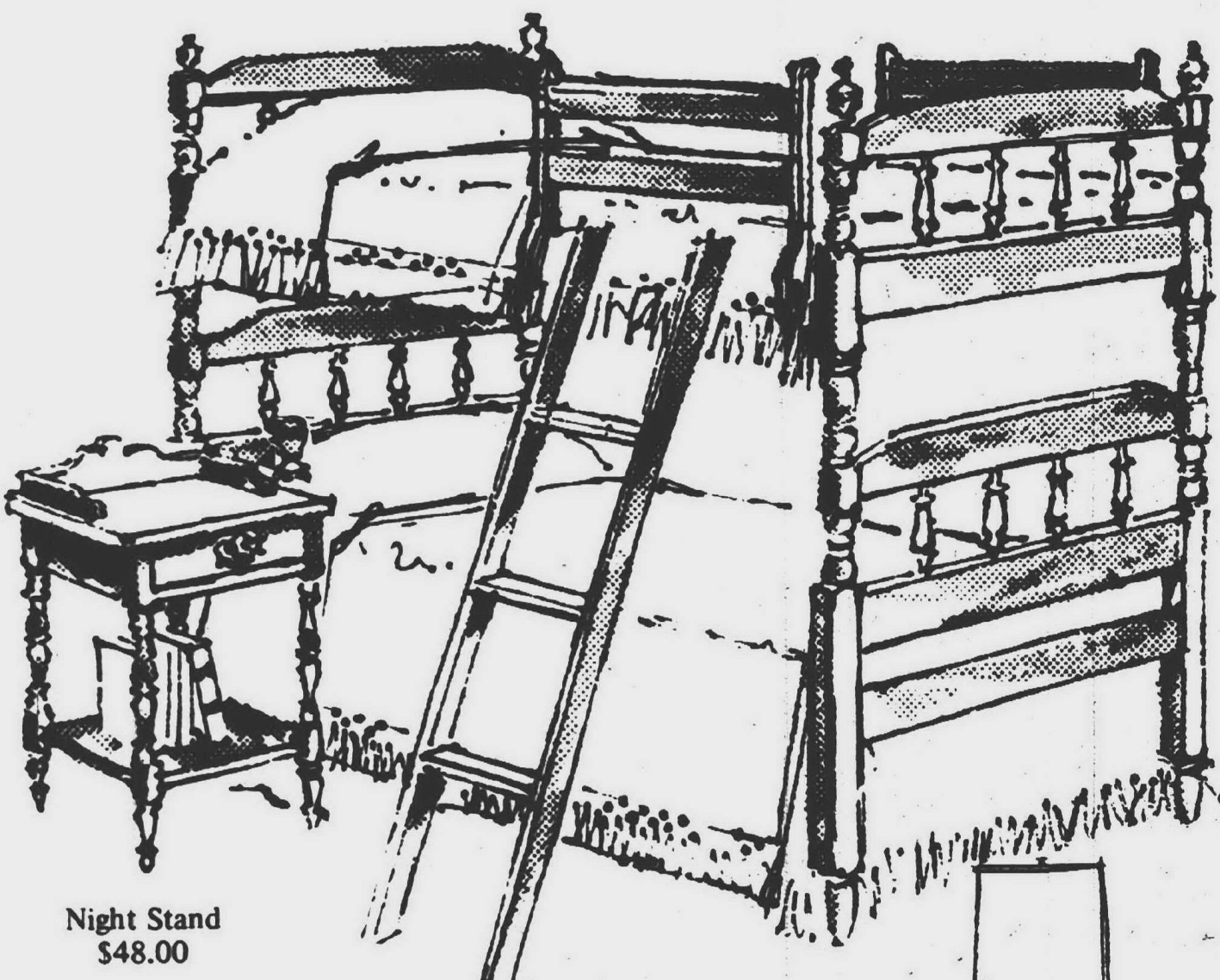

Night Stand \$48.00

Bunk Beds Reg. \$124.00 **\$109⁰⁰**

Hardrock Maple Bedroom Starter Groups

from Sterlingworth of Jamestown

just **\$298⁰⁰** savings priced!

and each Grouping includes BUNK BEDS, with Ladder and Guard Rail, Two Bunkeroo Bedding Sets, plus your choice of a

CHEST, DRAWER OR DESK (A Triple Play)

so... if your team has two boys or two girls, you can score with bunk beds complete with bedding, or use them as twin beds and take your fielders choice of a dresser, chest or student desk... all for the clean up savings price of \$298.00.

Sure, you can have two chests, or two dressers and save on these, too! And don't sacrifice your teenagers - give their room the equipment needed, like desks that give aid to study habits... help them to hit the grand slam in the class room! ORDER NOW... YOU'LL HAVE IT BY MID-SEASON...

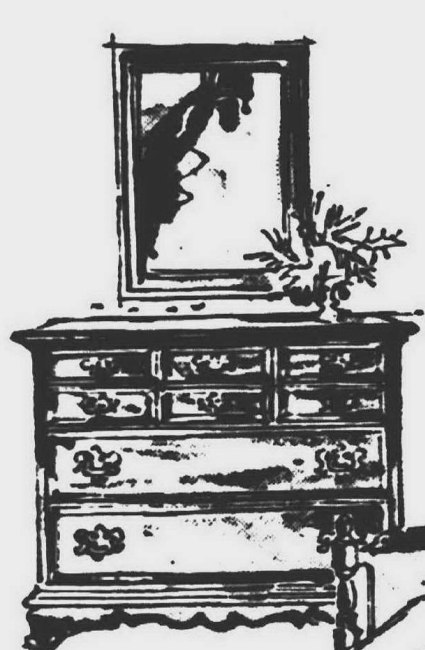

"SINGLE" GROUP

Single Dresser, mirror, single or full size low post bed, including the special Serta's Hotel Deluxe, just great for young people.

\$298⁰⁰

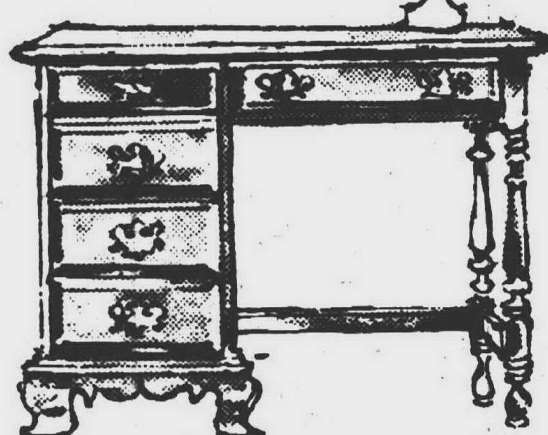

Desk Reg. \$124.00 **\$109⁰⁰**



Chest Reg. \$124.00 **\$109⁰⁰**

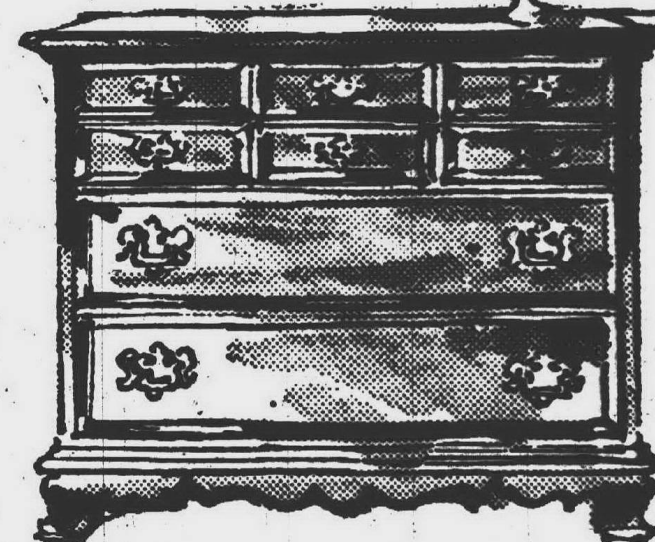

Dresser Reg. \$124.00 **\$109⁰⁰**
Matching Mirror \$35.00

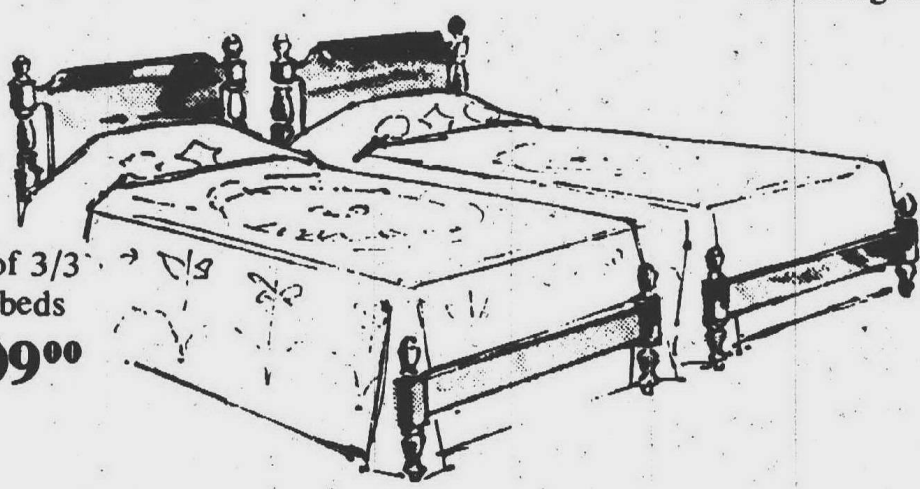

Pair of 3/4 twin beds **\$109⁰⁰**



See the regular and "supersizes" in the Serta Perfect Sleeper... the finest "sleeping" you can invest in!

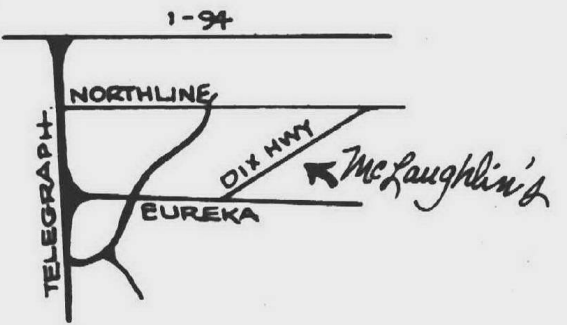

Monday, Thursday and Friday 'till nine, Closed Wednesday.

McLaughlin's

of Southgate

14405 DIX-TOLEDO between Northline and Eureka Just five minutes south of Southfield 285-5454

american traditional furnishings for the home

Terms, of course! Our decorators will assist you at no charge.

MODERN Electric Supply Co.

15378 MIDDLEBELT LIVONIA

421-2550

DAILY 9-5
FRI 9-5
OPEN SATURDAY 9 a.m. to 5 p.m.

LIGHTING FIXTURES FOR THE HOME

Born April 23

PFC and Mrs. Gary Longwell, formerly of Livonia, announce the birth of a daughter, Jennifer Lynn, on April 23 in Brooklyn, N.Y. Grandparents are Mr. and Mrs. Raymond Longwell and Mr. and Mrs. Harold Buckner, all of Livonia. The great-grandparents are Mr. and Mrs. Michael Zunich of Livonia and Mr. and Mrs. Luther Buckner of Bradenton, Fla. The Longwells will be returning to Livonia in June.



JANET COXFORD
Mr. and Mrs. John Coxford of Penniman Avenue, Plymouth, announce the engagement of their daughter, Janet, to David Sibbold, son of Mr. and Mrs. Nat Sibbold of Ross Street, Plymouth. The bride-elect is a 1968 graduate of Plymouth High School and a senior in sociology at the University of Michigan. Her fiancé graduated from Plymouth High in 1967 and from the U-M in 1971. An August 12 wedding is planned.



SUSAN BOHLING
Mr. and Mrs. Louis Bohling of Livonia announce the engagement of their daughter, Susan Marie, to John Alexander Zimmerman, son of Mrs. Martha Zimmerman of Grosse Pointe Farms. The bride-elect is a 1968 graduate of Bentley High School and a student at Wayne State University. Her fiancé graduated from Grosse Pointe High School in 1967 and is a student at Schoolcraft College. They plan a July wedding.



CYNTHIA DIXON
Mr. and Mrs. Richard Dixon of Indian Avenue, Redford Township, announce the engagement of their daughter, Cynthia, to Roger L. Emerson, son of Mr. and Mrs. Chester Emerson of Fendt Road, Farmington. The bride-elect is a senior at Redford Union High School and a graduate of State Beauty College. Her fiancé graduated from Farmington High School in 1971. They plan to be married June 24 in St. Agatha Catholic Church.

"THOSE WERE THE DAYS"
"WSPOMNIENIA DAWNYCH DNI"
PRESENTED BY
THE MAZURKA DANCERS
SATURDAY MAY 20 8:00 P.M. SHARP
ROSARY HIGH AUDITORIUM
8551 GREENFIELD
DONATION: ADULTS ...\$1.50
CHILDREN (12 AND UNDER) 75¢

COUPON
ALL WALLCOVERING
FLOCKS \$4.88
20% TO 50% OFF
CLOTH \$3.98
VINYL \$1.98
DRAPERIES & Window Shades 20% OFF
We mean everything! Any book seen anywhere... Just bring in this ad and receive a 20 to 50% discount.
KNOPPOW'S WALLPAPER CITY
SINCE 1905 (DUE TO PHENOMENAL SAVINGS, ALL INCOMING FREIGHT CHARGES WILL BE ADDED)
BOTH STORES OPEN SUN. 10-4
NO BANKRUPT WITH COUPON SPECIALS
32436 GRAND RIVER PHONE 477-1991
WEST OF OAKMAN LAKE ROAD, FARMINGTON MON. THUR. FRI. TEL. 8-30 TUES. WED. SAT. TEL. 3-30
31712 ANN ARBOR, MICH. PHONE 396-7036
BETWEEN 9 AND 10 MILE MON. & TUES. TEL. 8-30 TUES. & WED. TEL. 3-30 FRI. TEL. 5-00 CLOSED SAT.
All specials available with this ad. Offer expires May 31

FULLER BRUSH COMPANY
MR. L. TERRY WOULD LIKE TO ANNOUNCE A 24 HOUR ANSWERING SERVICE FOR CUSTOMER CONVENIENCE.
For Prompt Delivery of personal brushes, household cleaning supplies, also a commercial cleaning line for small businesses.
PHONE ORDERS APPRECIATED
CALL **722-4433**

GIORGIO SALE
EVERYTHING'S GOTTA GO!
CORNING WARE **30% OFF**
POWER TOOLS
LAWN TOOLS - SAWS
DRILLS - SANDERS
LAWN EDGERS
ALL AT LOW LOW PRICES
A LOT MORE AT DEALER COST!
We Must Vacate by June 1st BUY NOW & SAVE
ALL FIXTURES & DISPLAY CASES MUST GO
FORGE'S DISCOUNT APPLIANCE
30762 FORD RD.
Between Middlebelt & Merriman
422-5370



DEBORAH SMITH
Mr. and Mrs. Arthur M. Smith of Beck Road, Plymouth, announce the engagement of their daughter, Deborah, to Walter Frank Kujawski Jr., son of Dr. and Mrs. Walter Kujawski Sr. of Grosse Pointe Farms. A June 18 wedding is planned.



CRYSTAL GROSSNICKLE
Mr. and Mrs. Richard A. Grossnickle of Washington, Mich., and Mr. and Mrs. Chester Wolski of Redford Township announce the engagement of their children, Crystal Kay Grossnickle and Michael Mathew Wolski. The bride-elect is a senior at Eastern Michigan University. Her fiancé graduated from Redford Union High School in 1969 and will graduate in November from Control Data Institute as a computer technician. The wedding ceremony will be held Aug. 18 in Holy Trinity Chapel at Eastern Michigan.



BARBARA SHARP
Mr. and Mrs. James Sharp of Virgil Avenue, Redford Township, announce the engagement of their daughter, Barbara, to Bruce Buchan, son of Mr. and Mrs. Jack Buchan of Dixie Avenue, Redford Township. Both graduated in 1970 from Thurston High School, attended Schoolcraft College and plan to study at Eastern Michigan University this fall. Their wedding date is July 8.

Let us help you say...
"WELCOME FRIENDS"
with the warmth and charm of a post lantern from our large selection.
ALLEN electric supply co.
31750 PLYMOUTH ROAD, Livonia
Bet. Merriman and Farmington Roads
Mon. & Fri. 9 to 9 Tues. Wed. & Thurs. and Sat. 9 to 5
937-1220
GA 1-9300

SPRING WAREHOUSE SALE UP TO 50% OFF
MAY 18-19-20
● **CANDLES**
PILLARS - TAPERS - ICE BUCKET CANDLES - ASST. NOVELTIES
● **COPCO COOKWARE**
ASSORTED PIECES
● **P.G.A. TOURNAMENT GOLF GAME**
● **COLLECTOR'S FRANKOMA PLATE**
● **DOUBLE PHOTO POLE**
STACK, CLEAR LUCITE
Large selection of: **WOODEN FRUIT BOWLS, SIZZLE PLATTERS, PARTY GOODS & many other assorted GIFT ITEMS from 1/3 to 1/2 OFF.**

Hugh Jarvis Gifts
852 ANN ARBOR TRAIL
453-0656
SALE IS AT HUGH JARVIS WAREHOUSE
ONLY ENTRANCE IS OFF CENTRAL PARKING LOT NEXT TO N.B.D.
Hugh Jarvis Gifts
PLYMOUTH

Nursery Looks To Next Fall
The nursery school in St. David Episcopal Church, 27500 Marquette, Garden City, is taking registrations for the 1972-73 school year.
The nursery, not a cooperative, provides equipped rooms and a professional staff for children three and four years of age. Parents interested in registering youngsters for next year may call Mrs. Robb Degnon, 27144 Kingswood, or Mrs. Albert Speakman, 26884 Berea, both of Dearborn Heights.
Recording Star To Visit
Ella Jenkins, children's recording star, will give two performances in the Detroit area May 20 and 21 under auspices of the Detroit Association for the Education of Young Children.
Miss Jenkins will appear at 2:30 p.m. Saturday, May 20, in the DeRoy Auditorium on the Wayne State University campus and at 2:30 p.m. Sunday, May 21, in the Gold Room of the Oakland University Conference Center.
The association, composed mainly of nursery school teachers, said parents and children are invited to the programs. The cost is \$2 for adults and \$1 for children.
PIC-WAY
SELF SERVE SHOE MARTS
Livonia:
31228 5 MILE
28765 PLYMOUTH ROAD
Between Middlebelt & Inkster
23821 GRAND RIVER
at Telegraph next to Jan Car Wash
954 S. WAYNE ROAD
Westland
OPEN DAILY 9-9 SUN. 11-7
RED A FARM
School of Horsemanship For Young Ladies
AGES 8-15
For the daughter of discriminating parents 2 to 10 weeks on an Arabian Horse farm. Fun while you learn to ride. Excellent instruction in both English and Western. Swimming pool. Excellent supervision of your young lady while she attends the "Country Club of Camps." ACA approved. Limited Enrollment.
WRITE: **RED A FARM**
3505 W. 31 Mile Road
ROMEO, MICH. 48065
NO VISITS WITHOUT APPT.
or CALL 1-752-2423
A.R. KRAMER CO.
SEE
Livonia's finest selection of carpet and vinyl floors
522-5300
Commercial & Residential
15986 MIDDLEBELT
LIVONIA
4 Blocks N. of 5 Mile
CRESTWOOD Community Billboard Service
Beginning MAY 22
WE WILL SPONSOR YOUR COMMUNITY EVENT ANNOUNCEMENT on our RADIO SPOT
Bring in your announcement on organization letterhead

VAN FURNITURE
LIVONIA BIRMINGHAM GROSSE PTE.
Now In Progress...
Our 'Spring Cleaning' STOREWIDE FASHION FURNITURE FLOOR SAMPLE SALE
UP TO 50% OFF
INTERIOR DESIGNER SELECTED: SOFAS, CHAIRS, DINING ROOMS, TABLES, LAMPS, ACCESSORIES. ALL IN DESIRABLE FABRICS AND FINISHES. ALL PRICED FOR MOST IMMEDIATE CLEARANCE TO MAKE ROOM FOR NEW ARRIVALS!
ALL SALES FINAL TERMS
DECORATING SERVICE, NO EXTRA CHARGE
VAN FURNITURE
And Upholstery Company
SHOP: Mon., Thurs. & Fri. 'til 9 P.M.
BIRMINGHAM: 999 S. Hunter At Woodward MI 7-2600
GROSSE POINTE: 20343 Mack Avenue TU 4-5885
LIVONIA: Merri-5 Plaza, 5 Mi./Merriman 522-3600

Imagination Beats High Cost Of Buying Toys

Empty cereal boxes, plastic margarine containers, bottle lids and paper towel tubing can be recycled into engaging and stimulating playthings for preschoolers.

Using more imagination than money or time, six University of Michigan graduate students in public health have assembled building blocks, a mobile, touch board, rattle and other toys from ordinary household items and refuse.

Instead of only documenting the project in writing, they made a 30-minute videotape to show other nurses, teachers,

occupational therapists and homemakers how it's done.

"ADULTS UNDERSTAND that children want to play, but many don't realize that they need to play," the young nurses explain. "Play teaches them to relate to people and to things; it enables them to work off frustrations and discover new experiences."

The toys are designed for children up to five years of age to push, pull, hit, handle and otherwise use to "manipulate their own environment." They require no materials that are poisonous, flammable, sharp or easy to swallow.

Empty cereal, packing and wearing apparel boxes become building blocks of various sizes and shapes when sealed and covered with washable adhesive paper. They may be reinforced with crushed newspaper or filled with rattling objects.

The child can make a game of fitting cardboard tubes of varying diameters within one another. Cover the tubes from paper towels, giftwrap, aluminum foil and the like with adhesive paper of contrasting color and textures.

A MOBILE is made from empty tin cans with edges

pounded smooth, suspended from criss - crossed wooden dowels with dental floss. Holes are punched through the cans with a hammer and screwdriver. A vegetable brush, coffee - scoop, measuring spoons, buttons and bells are among the eye-catching objects that dangle on floss from the tin cans.

An elaborate rattle which may be hung or placed within an infant's reach is made by threading medium width elastic through jar and bottle lids, cookie cutters, painted thread spools, a plastic mesh pot cleaner, a yarn pompom

and a bell. A hammer and screwdriver inserts a hole in the lids. A plastic curtain ring sewn on either end of the elastic lets the baby stretch his rattle like an accordion. The touch board is an arrangement of sandpaper, carpet, cotton, macaroni, nylon net, aluminum foil, a soap slice and other materials of contrasting textures. They are cut or placed in shapes of triangles, circles, rectangles and squares and glued on a piece of poster board to be hung on the wall if desired. CHILDREN WILL THINK of their own creative ways to turn pots, pans, measuring

cups and spoons, cookie cutters and other kitchen utensils into noisy, versatile playthings. The kitchen cupboard also contains the ingredients for homemade clay dough: two cups of flour, one cup of salt, mixed with water to modeling consistency.

The videotape is now being prepared for public distribution, according to Prof. Ann W. Pattullo of the U-M Institute for the Study of Mental Retardation and Related Disabilities, whose students developed the project. She may be contacted at ISMRD, Ann Arbor, Mich.



odd roll sale

WE HAVE MANY ODD ROLLS OF FINE QUALITY BROADLOOM FROM AMERICA'S FINEST CARPET MILLS —
Take advantage of our huge discount prices. All are first quality. Installation arrangements are available. You may Lay-A-Way or take immediate delivery of your selection.

LEES

OLIVE GOLD
ACRYLIC TIP SHEAR

REG.
9.00

4⁴⁵
SQ.
YD.

EVANS BLACK

HIBISCUS GOLD
NYLON SHAG

REG.
8.00

3⁹⁵
SQ.
YD.

MONTICELLO

IVORY
NYLON SHAG

REG.
9.00

6⁴⁵
SQ.
YD.

ALEXANDER SMITH

BOLERO COPPER
NYLON SPLUSH

REG.
11.00

6⁹⁵
SQ.
YD.

MONTICELLO

LETTUCE TONES
THICK-THIN SHAG

REG.
9.00

4⁹⁵
SQ.
YD.

MONTICELLO

RED TONES
THICK-THIN SHAG

REG.
9.00

4⁹⁵
SQ.
YD.

MONTICELLO

MIDNIGHT BLUE
KODEL® POLYESTER
SHAG

REG.
9.00

5⁹⁵
SQ.
YD.

WUNDA WEVE

CHESTNUT
HEAVY NYLON
SHAG

REG.
9.00

4⁹⁵
SQ.
YD.

WUNDA WEVE

INDIAN STRAW
HEAVY NYLON
SHAG

REG.
9.00

4⁹⁵
SQ.
YD.

MILLIKIN

CANYON GOLD
BARK PATTERN

REG.
7.00

4⁹⁵
SQ.
YD.

MILLIKIN

BRONZE GREEN
NYLON SHAG

REG.
6.00

3⁹⁵
SQ.
YD.

LEES

AUTUMN TONES
POLYESTER SHAG

REG.
10.00

4⁵⁰
SQ.
YD.

RUBBER BACKED NYLON TWEED

6.00
VALUE

3⁹⁵
SQ.
YD.

RUBBER BACKED NYLON SHAG

REG.
7.00

4⁹⁵
SQ.
YD.

MANY
ADDITIONAL
ODD ROLLS
AVAILABLE

VISIT OUR STORE
FOR A COMPLETE
SELECTION



Use one of our many credit plans.
• MICHIGAN BANK AMERICARD • MASTER CHARGE
• REVOLVING CHARGE • BANK TERMS

IT'S SO EASY TO PLACE YOUR WANT AD . . .

Be your own Want Ad writer. To Sell, To Buy, To Rent, To Swap, To find a lost Pet, To find Help, To do 'most anything. Just write your ad on the form below, fill in the Classification your ad is to appear, write in your name, address and telephone number . . . fold (follow the numbered directions) and mail. No Postage necessary. Be sure to indicate the editions your ad is to appear in.

TRY IT—
YOU'LL LIKE IT!

ENCLOSE PAYMENT FOR
YOUR AD and
SAVE



CUT ALONG DOTTED LINES

POSTAGE-FREE

WANT AD ORDER BLANK

USE THIS HANDY POSTAGE-PAID ORDER BLANK OR TELEPHONE 522-0900

Blank Folds Into An Envelope
No Stamp Is Needed

WRITE YOUR AD
IN THIS SPACE!

(3) FOLD BACK ALONG THIS LINE

FIRST CLASS
PERMIT No. 350

LIVONIA, MICH.

BUSINESS REPLY ENVELOPE

No Postage Stamp Necessary If Mailed in the U.S.

Postage will be Paid for by

observer newspapers, inc.

36251 Schoolcraft

Livonia, Michigan 48150

WANT AD DEPT.

CLASSIFICATION

(1) FOLD ALONG THIS LINE

(2) FOLD BACK ALONG THIS LINE

USE CASH RATE WHEN ENCLOSING CHECK

Send bill to

Street

City Zip

My telephone number is

☐ TWIN ACTION
WEDNESDAY & SUNDAY
\$5.55

AD NON-CANCELABLE

(CASH RATE)

☐ WEDNESDAY
15 WORDS \$3.66

(CHARGE RATE)

For Each Additional Word Add
15¢, i.e. 17 Word Ad — \$3.96
15 WORD CASH RATE: \$3.40

☐ SUNDAY
15 WORDS \$3.03

(CHARGE RATE)

For Each Additional Word Add
15¢, i.e. 17 Word Ad — \$3.33
15 WORD CASH RATE: \$2.82

5-17-72

CHECK EDITION AD IS TO APPEAR IN

CUT ALONG THIS LINE

free

SHOCK

ABSORBER INSTALLATION

You Pay For the MONROE SHOCK ABSORBERS

ONLY

IF YOU SAY "YES" TO ANY OF THE FOLLOWING QUESTIONS, YOU MAY NEED SHOCK ABSORBERS:

- Does your car bounce more than once if you push down hard on the fender?
- Does your car bounce several times after hitting a bump in the road?
- Does your car lean sideways or sway on curves?
- Does your car have over 15,000 miles?
- Can you see an oily film on your shocks?

14¹⁵

UP INSTALLED

MONROE

GUARANTEE

for 20,000 or 2 YEARS OR MORE!

WHEEL ALIGNMENT

14⁹⁵

All Makes

18⁹⁵

Chrysler products w/ torsion bars

Call us for an appointment or drop by. Our mechanics have 45 years of combined experience.

new five shell

5 MILE AT NEWBURGH

464-3322-3

Road Service • All State • Road Aid

PHIL BUCALO OWNER

Drainage Ditch Accident Fears Plague Subdivisions In Canton

By MARIE MCGEE
CANTON TOWNSHIP
With the influx of people comes a new set of problems, Canton Township trustees are learning.

One that will need resolving is that facing John Markinowicz, of 43946 Leeann Lane, and several of his neighbors.

Markinowicz lives in Carriage Hill Subdivision No. 2 where a large drain is located at the rear of his corner lot. Subdivision residents are worried about who will be at fault if an accident occurs during the time the drain is filled with water, as it now is.

"If a child drowns, whose liability is it?" asked Markinowicz. He also wondered about the maintenance of the drain area. "Who takes care of that?" he asked trustees.

In the discussion, it was pointed out that the water in the drain, known as Travers Creek, sometimes reaches a depth of four feet.

BY NEXT FALL, a new elementary school will open within two blocks of the trouble area, and it is conceivable that youngsters will attempt to cross the drain in order to get to school, Markinowicz said.

He suggested that the township confront the developer in seeking relief from the problem. He said that he and his immediate neighbors paid "a premium price" for the oversized lots, the last 20-30 feet of which are in the drain field area.

Nor is spring the only time of the year the new residents have trouble, he continued. In

the winter months, snow-mobilers use the private area, scattering beer cans and other debris.

Trustees agreed that the question of liability is a pressing one that requires help from the township attorney. Supervisor Philip Dingeldey said the attorney would be consulted and the homeowners would be notified of his opinion.

THE PERENNIAL drainage problem confronting a group of residents in a portion of Holiday Park Subdivision also came up for discussion.

Hilary Street residents living adjacent to the Deer Creek apartment project complained that the drain at the rear of their lots is "filthy and a definite health hazard."

One of the complainants

said he saw muskrats in the open drainage ditch that catches a good portion of the runoff waters of the apartment complex.

In answer to the plea for township action, Dingeldey asked for board permission to look into the complaint and assign DPW crews "to at least drain the water."

He indicated that he planned to contact Deer Creek officials for help because "it's on their property."

Brooks Now At LeJeune

Marine Lt. Kenneth E. Brooks of 41967 Banbury, Plymouth, has reported for duty with the Second Marine Division at the Marine Corps Base in Camp Lejeune, N.C.

A 1967 graduate of Warren Central High School, Indianapolis, he joined the Marine Corps in February 1968.

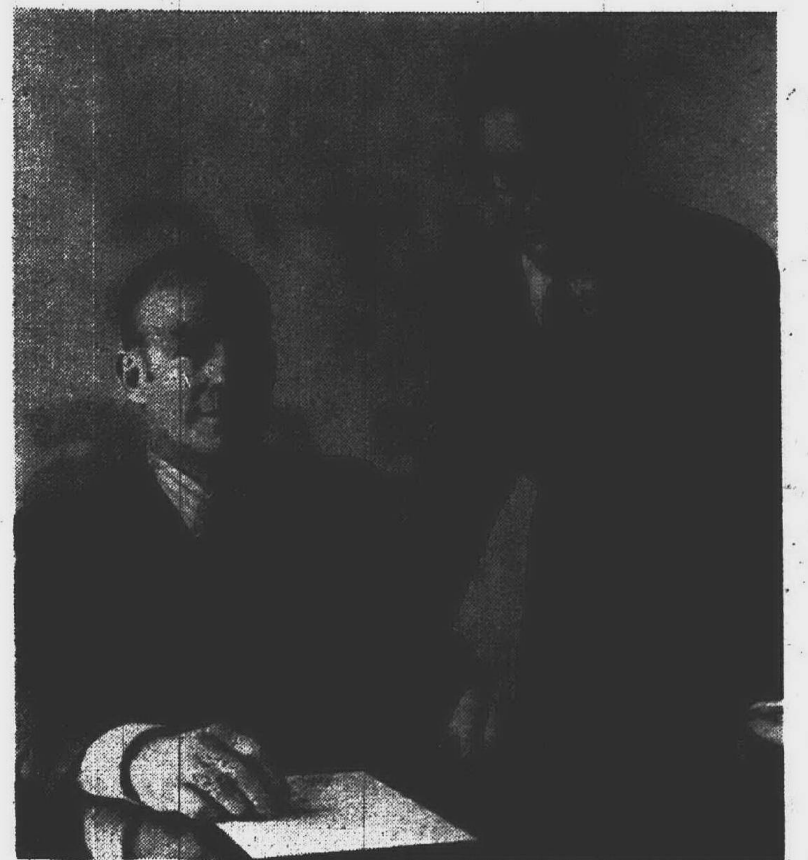

TWO PLYMOUTH officials of the Ann Arbor Mortgage Corp. have announced opening of new headquarters at 2512 Carpenter Rd., Ann Arbor. They are George B. Smith (left), president of the firm, who lives at 44411 Beech, and Vice President Orin C. Rogers of 1627 Gloucester. The firm specializes in FHA, VA and conventional home financing services throughout Wayne, Oakland, Washtenaw and adjacent counties.



Liquor License Petition Studied

CANTON TOWNSHIP An Ann Arbor man, Chester Rutledge, has applied to the Canton Township Board of Trustees for one of two remaining Class C liquor licenses available in the township.

Rutledge told the board he plans to convert a former plating shop at 40256 Michigan Ave. into a restaurant and entertainment spot.

The building has 18,000 square feet and could easily accommodate 300 to 400 persons, Rutledge said. There is also sufficient parking space, he added, since the cement block building sits on a two-acre site.

TRUSTEES, HOWEVER, declined to make a decision until Rutledge files detailed plans for the renovation.

"You have to understand if we're hesitant," commented Trustee Ray Deeds. "We have only two licenses to give out and they have to last us for the next 10 years."

Supervisor Philip Dingeldey said an Oak Park man has also filed for one of the licenses and three other persons have indicated an interest in opening restaurants on Ford Rd.

On the basis of the recent U.S. census figures, Canton was allocated three new liquor licenses. Last year after lengthy discussion they awarded one to the owners of Fellows Creek Golf Course. Even so, the approval came

reluctantly on the part of some of the board members who felt that the license should go to an establishment that was open all year round. Despite the fact that the golf course is a nine-month operation, it pays a substantial amount of taxes, it was pointed out at the time of the discussion.

Four Drawer STEELMASTER FILE CABINET

NOW \$45⁰⁰ WAS \$58²⁵

BULTEN, Inc. OFFICE SUPPLIES
SHELDON SHOPPING CENTER
425-3480

FRIENDLINESS IS HERE

QUICK PIK

WATCH FOR SPECIALS IN THE WEEK-END PAPER

CONVENIENCE IS HERE

QUICK PIK

START THE DAY RIGHT WITH US!

QUICK PIK

GALLANT LEADERS

by DON KEETH

With a tip of my fedora and a low bow, I salute a gallant group of men. Leaders, all... the home builders of the nation.

Why the applause for home builders? Well, they are the guys who usually lead the masses of people on to better living. For instance, when builders started putting dishwashers in model homes, dishwashers became popular for all homes, old or new. (By "dishwashers" I mean mechanical ones... not husbands.)

The same holds true for double garages, family rooms, built-in ovens, new and exciting appliances of all kinds. Progressive builders establish the trends, create demands.

Of course the builders do this to make a buck. But why not? That's the way our system works.

Deep within my rib cage there is a special warm spot for builders these days. You see, they are leading the masses my way this time. I refer, of course, to central air conditioning for homes.

Yes, leading builders are now putting central air conditioning in their new homes. This will hasten the trend to central air conditioning for all homes. This trend is here, just as sure as you are sitting there reading the newspaper.

Why loiter around and let the trend get out in front of you? You can have central air conditioning now... in your new house or your present pad. See me. The price is right: low. The brand is right: Lennox. The time is right: NOW!

KEETH

Heating & Air Conditioning Co.

400 N. Main St. Plymouth 453-3000

Certified LENNOX dealer

"WE TRY HARDER"

where it's all at!!!

take to the woods

"RETCO" HIKER'S BACK PACK and FRAME 19⁹⁵

"RETCO" WALL TENT (5'x7', 2 MAN TENT) 29⁹⁵

100% nylon, zippered front screen, rear window, aluminum poles, complete with floor.

WONDERLAND

Plymouth & Middlebelt
GA 7-5386
Open Nightly 'til 9

Michigan BankAmericard
Master Charge Card

SPORT Griswold GOODS

Mail & Phone Orders

At NBD, it's the same low flat closing fee, no matter what size house you buy

At NBD, we have a closing fee that has nothing to do with the size of your mortgage.

Instead, it's one low flat fee. One low flat fee whether you're buying a \$20,000 house. Or a \$100,000 house.

So you might say, the more your mortgage, the more you save at NBD.

Quite possibly save enough to pay for a new chair. A couple of tables. Perhaps even carpet a room.

And when you get your mortgage from NBD, we'll also give you a good estimate of how much your total cost of closing will be—including our fee, insurance, prepaid taxes, everything.

Which means, at NBD, we'll not only save you money on your closing costs. We'll also save you from any unexpected surprises when you sit down to close.

And those are just two of the reasons more people come to us to finance their new home than to any other bank in town. Come see us.

PLYMOUTH

306 S. Main Street

NOVI

43100 Grand River Ave.

ANN ARBOR ROAD-HARVEY

980 Ann Arbor Rd.

WARREN-SILVERLY LANE

24950 W. Warren

PLYMOUTH-CRANSTON

32203 Plymouth Rd.

SIX MILE-INKSTER RD.

27275 W. Six Mile

PLYMOUTH-DEERING

27901 Plymouth Rd.

N. TERRITORIAL-SHELDON

235 Sheldon Rd.

GRAND RIVER-8 MILE

27637 Grand River Ave.

W. SEVEN MILE-NORTHVILLE RD.

43320 W. Seven Mile Rd.

NBD's Flat-Rate Mortgage.

Equal Housing Lender

NB D

Member FDIC

Enjoy the Great Outdoors in G.O. Boots

and let your feet enjoy your day off, too. We can fit you in comfort that's in style all week-end long. Come see...

RED WING

DEL'S SHOES

322 SOUTH MAIN • PLYMOUTH
PHONE 455-6655
ALSO LOCATED IN:
NORTHVILLE 349-0630
BRIGHTON MALL 229-2750
HYLAND PLAZA 887-9330



PLAY GAMERAMA

WE REDEEM
FEDERAL
FOOD STAMPS

WIN UP TO \$1000

ODDS CHART

as of April 29, 1972.

PRIZE VALUE	NO OF PRIZES UNREDEEMED	ODDS FOR ONE STORE VISIT	ODDS FOR 7 STORE VISITS	ODDS FOR 14 STORE VISITS
\$1,000.00	62	106,048 to 1	15,150 to 1	7,575 to 1
\$100.00	395	16,646 to 1	2,378 to 1	1,189 to 1
\$20.00	654	10,054 to 1	1,436 to 1	718 to 1
\$5.00	2,615	2,514 to 1	359 to 1	180 to 1
\$2.00	12,547	524 to 1	75 to 1	37 to 1
\$1.00	79,401	83 to 1	12 to 1	6 to 1
TOTAL	95,674	69 to 1	10 to 1	5 to 1

\$100 WINNERS

ROBERT LEKKI JOANN CHURCH
MAUDE VADEN ANNIE E. GLASS
SOPHIE BAILEY DIANA J. WEIDMAN
DEBORAH LAUBERND

\$1,000 WINNER \$1,000 WINNER
MARY ROBINS WILLIE HALL
\$100 WINNER \$100 WINNER \$100 WINNER
James White JoAnn Hall Elijah Slade



SHANK PORTION

SMOKED HAMS

39¢

OVEN READY

TURKEY DRUMSTICKS

22¢

SAVE UP TO 66¢

WITH COUPONS BELOW



WITH THIS COUPON
KRAFT
BAR-B-QUE SAUCE
1-PT 12-OZ BTL **36¢** LIMIT ONE
Good at Bi-Lo Food Stores Tues., May 16 thru Mon., May 22, 1972. Subject to applicable state & local sales tax. Limit one coupon per family.



WITH THIS COUPON
COUNTRY OVEN
POTATO CHIPS
14-OZ WT BAG **38¢** LIMIT ONE
Good at Bi-Lo Food Stores Tues., May 16 thru Mon., May 22, 1972. Subject to applicable state & local sales tax. Limit one coupon per family.



WITH THIS COUPON
TIDE DETERGENT
3-LB 1-OZ BOX **66¢** LIMIT ONE
Good at Bi-Lo Food Stores Tues., May 16 thru Mon., May 22, 1972. Subject to applicable state & local sales tax. Limit one coupon per family.

BI-LO

SKIM MILK

38¢

ASSORTED FLAVORS POLAR PAK

ICE CREAM

58¢

1/2-GAL CTN

WITH THIS COUPON
COUNTRY OVEN SANDWICH OR
WIENER BUNS
8-CT PKG **19¢** LIMIT TWO
Good at Bi-Lo Food Stores Tues., May 16 thru Mon., May 22, 1972. Subject to applicable state & local sales tax. Limit one coupon per family.

ASSORTED FLAVORS BIG K

CANNED POP

9¢

12-FL OZ CAN

WITH THIS COUPON
ORCHARD GROVE 100% PURE
ORANGE JUICE
1/2-GAL JUG **58¢** LIMIT ONE IN THE DAIRY CASE
Good at Bi-Lo Food Stores Tues., May 16 thru Mon., May 22, 1972. Subject to applicable state & local sales tax. Limit one coupon per family.

VINE RIPENED JUMBO 27 SIZE

CANTALOUPE

39¢

EACH

STORE HOURS

OPEN DAILY 9 A.M. to 9 P.M.
SATURDAY 8 A.M. to 9 P.M.
SUNDAY 10 A.M. to 5 P.M.

We reserve the right to limit quantities. Prices and items effective Tues., May 16 thru Mon., May 22, 1972. No sales to dealers.



HUNGRY FOR CUSTOMERS at their annual pancake day are Garden City Kiwanis Club members preparing for Thursday's all day program at the Knights of Columbus Hall, 30759 Ford Rd. Displaying a large banner telling about the pancake day are Kiwanians (from left) Bob Burdick, Jim Neve, Ben Donati, James Mazzoni, and Tom Coleman. The program extends from 7 a.m. to 7 p.m. Proceeds will be used to support the club's programs. (Observer photo)

Williamson Heads Jaycees

WESTLAND Thursday, May 25 through Sunday, June 4. It is expected to be the largest in the nine year history, according to Williamson.

As in the past, the Jaycees are setting aside a special "Kid's Day" on Saturday, May 27, with children 12 and under, eligible to register for a contest that will include many fine prizes.

THE SPRING carnival is the main profit making project for the Jaycees in Westland and the profits enable them to conduct their many community services programs.

Activities this year will take place at Topp's Shopping Center, on Ford at Wildwood. Weekday activities will be from 4 p.m. to 11 p.m. and on weekends from Noon to 11 p.m.

At a recent election meeting for the Westland Jaycees, Bob Williamson, a four year member and supervisor of admitting at Wayne County General Hospital, was elected president.

Serving with Williamson on the Jaycee board will be three vice - presidents, Conrad Hassa, George Veach and Bob Proctor. Treasurer will be George Cousins and the job of secretary will be held by Chuck Erickson.

ELECTED to the board of directors were Max Abad, Jerry Beam, Mike Dyer, Mel Lenczewski, Dick Manke, John Martin, Morey Nunn, and Paul Randles.

Swearing in of the new officers will be held June 10.

The Jaycee's annual spring carnival will be held from

Williamson went on to say: "I'd like to extend an invitation to all young men of Westland to attend one of our meetings. We're all looking forward to an exciting year."

Blood Drive Due May 24

Shoppers and area residents will have an opportunity to insure their family's blood needs for a full year by donating blood during the Westland Shopping Center's voluntary blood drive on Wednesday, May 24.

Unmarried donors may designate any three individuals for coverage.

A mobile unit from the Michigan Community Blood Center (MCBC) will be located in Room B, lower level, from 9 a.m. to 8 p.m. The center is a statewide non-profit organization licensed by the National Institute of Health and accredited by the American Association of Blood Banks.

Councilmen Feud On Housing Issue

GARDEN CITY On the theory that discretion is the better part of valor, the Garden City Council Monday night asked for legal guidance before making any bold moves to rid the city of some of its blighted areas.

This action came after Councilmen James Plakas and Glen Kurtzell put on quite a show for the students of both East and West High Schools who sat with their counterparts as part of the annual Government Day program.

AFTER painting a dismal picture of the conditions he found on an inspection trip through the city in which he claimed he found 34 abandoned homes, Plakas moved that the Department of Public Works be ordered in immediately to clean up the areas and that the bill be sent to the government.

LIVONIA BUILDING MATERIALS CO.

12770 FARMINGTON ROAD
South of Schoolcraft Road

New Low Price!

SKIL SAW CHAIN SAWS

10" Electric	\$89⁹⁵
12" Gas Powered	\$159⁹⁵
16" Gas Powered	\$169⁹⁵

Free! PINT OF CHAIN SAW OIL with purchase VALUE \$1.65

WALLBOARD (DRYWALL)

4x8	4x10	4x12
3/8" 1.65	—	3.20
1/2" 1.79	2.79	3.35

OTHER LENGTHS IN STOCK up to 4x16

LET US FILL YOUR REMODELING NEEDS

Hours: 8-5 Mon. - Fri.
8-12 Sat.

PHONE **937-0478 • 421-1170**

HOT WEATHER COMING!

Carry Home FEDDERS COOLING!

and sleep in comfort tonight



NOW... a quality quiet portable air conditioner for every size bedroom. Save money! Get the exact size you need.

WE CARRY COMPLETE LINES OF FEDDERS AIR CONDITIONERS

FROM \$99⁹⁵

W. L. GATES

32449 MICHIGAN AVE. in WAYNE
Between Merriman & Wayne Roads

PA 1-1610 90 DAYS SAME AS CASH
PA 2-0316

FURNITURE

It's Morel Month In Michigan

By ELLY
May is mushroom month in Michigan.

Farther north the great annual hunt for morels should be in full swing. Armed with baskets or shopping bags the hunters will be searching the old beech, maple and oak forests for this spring delicacy.

The morel has the texture of a sponge and the shape of a Christmas tree. It appears when "the leaves on the red oak are the size of a mouse's ear," according to Dr. Alexander H. Smith of the University of Michigan.

To insure safe collecting of morel mushrooms this spring, experts offer these suggestions:

- Know precisely and positively what you are after. (For information on identifying species of mushrooms, see your local county extension agent or write to MSU Bulletin Office, Box 231 E. Lansing, Mich. 48823. Ask for E-614.)

- Collect only one species at a time or keep each species in a separate basket.



- Only young fresh specimens are suitable for food. After a mushroom matures and begins to deteriorate, its edible qualities likewise deteriorate.

- Keep your collection as clean as possible. Pick the entire fruiting body so you're positive it's the right kind. Then trim off the lower parts and clean off any dirt or duff before placing the trophy in your basket.

- Keep mushrooms in the shade and as cool and well ventilated as possible until you get home. Do not place mushrooms in plastic bags; they cause the mushroom to sweat and disintegrate rapidly. Bacteria and yeasts can cause great damage in a few hours on a hot day.

- Clean, process or cook your mushrooms as soon as possible after you get home.

When preparing mushrooms for cooking never peel them, use the stems as well as the caps and wash them gently. Do not overcook them; to retain the flavor and texture four to five minutes cooking is enough.

TUNA-MUSHROOM SALAD

- 1 small head lettuce, shredded
- 1 4-ounce can tuna fish
- 2 stalks celery, diced
- 1 small onion, finely chopped
- 1 c. sliced fresh mushrooms
- 1/4 c. India relish
- 1/2 t. curry powder
- Mayonnaise

Combine all ingredients except the last three in a large bowl. Toss lightly. Add curry powder and India relish to the mayonnaise. Add dressing just before serving. Serves six.

MUSHROOM QUICHE

- 3 eggs.
- 2 c. cream or milk
- 1/2 t. salt
- 1/2 c. finely chopped green onions
- 1 T. cooking oil
- 1/2 lb. grated Swiss or Gruyere cheese
- 1 1/2 c. fresh mushrooms
- 1 9-inch pie shell

Bake pie shell for five minutes at 350 degrees. Beat eggs with milk or cream and salt to make custard. Lightly brown onions in oil. Add cheese, the mushrooms, sliced diagonally, and the custard mix. Pour all in the pie shell. Bake at 450 degrees for 10 minutes; reduce temperature to 350 degrees and continue baking until firm. Serve hot or cold.

HOW TO FREEZE MUSHROOMS

Wash raw mushrooms. Add one half teaspoon salt to one quart rapidly boiling water. To keep mushrooms white add one half teaspoon of lemon juice to boiling water. Add mushrooms. Let water come to a boil again. Boil mushrooms for three minutes. Rinse with cold water. Drain thoroughly. Seal in plastic bags. Freeze. These will keep for one year.



Play GAMERAMA

HERE ARE JUST A FEW OF OUR RECENT WINNERS

ALBINA
PIERZYNOWSKI

DORA
KOYACS

\$100 WINNERS

Raymond Schmidt
Dolores Vogler
Raymond Raffaele
Sandra Scott

ODDS CHART

PRIZE VALUE	NO. OF PRIZES UNDETERMINED	ODDS FOR ONE STORE VISIT	ODDS FOR 7 STORE VISITS	ODDS FOR 14 STORE VISITS
\$1,000.00	42	100,000 to 1	15,100 to 1	7,075 to 1
\$100.00	395	10,000 to 1	2,378 to 1	1,189 to 1
\$50.00	454	10,000 to 1	1,430 to 1	715 to 1
\$25.00	2,615	2,314 to 1	330 to 1	160 to 1
\$10.00	12,542	524 to 1	75 to 1	37 to 1
\$5.00	79,401	83 to 1	12 to 1	6 to 1
TOTAL	95,474	69 to 1	10 to 1	5 to 1

We reserve the right to limit quantities. Prices and items effective at Kroger in Wayne, Macomb, Oakland, Washington, Livingston & St. Clair Counties Mon., May 15 thru Sun., May 21. No sales to dealers. Copyright 1972. The Kroger Co.

VALUABLE COUPON
WITH THIS COUPON AND \$5.00 PURCHASE OR MORE

TIDE DETERGENT
3-LB 1-OZ BOX **66¢** LIMIT ONE

Mon., May 15 thru Sun., May 21 at Kroger in Wayne, Macomb, Oakland, Washington, Livingston & St. Clair Counties. Subject to applicable state & local sales tax. Limit one coupon.

VALUABLE COUPON
WITH THIS COUPON AND \$5.00 PURCHASE OR MORE

FREE
5-OZ PKG KROGER FROZEN WAFFLES WITH PURCHASE OF 1-PT 8-OZ BOTTLE EMBASSY REG. OR BUTTER FLAVOR SYRUP

Mon., May 15 thru Sun., May 21 at Kroger in Wayne, Macomb, Oakland, Washington, Livingston & St. Clair Counties. Subject to applicable state & local sales tax. Limit one coupon.

MARKET BASKET
Margarine **2 1-LB PKGS 39¢**

SPOTLIGHT INSTANT
Coffee **10-OZ JAR 99¢**

OLYMPIAN Therm-o-ware

GET THIS 16-OZ TUMBLER FOR ONLY 29¢ THIS WEEK ONLY

ONLY **29¢** WITH EACH \$3.00 PURCHASE

COMPANION PIECE: FEATURE OF THE WEEK
Mon., May 15 thru Sun., May 21, 1972

This coupon worth \$1.00 toward the purchase of

3 QT. FOOD/SALAD SERVER

\$4.49 PRICE
1.00 COUPON VALUE
\$3.99 WITH COUPON

CHOICE OF ADRIATIC GOLD OR GREYHOUND AVOCADO

VALUABLE COUPON

COMPANION PIECE: FEATURE OF THE WEEK
Mon., May 15 thru Sun., May 21, 1972

This coupon worth 30¢ toward the purchase of

SERVING TRAY

\$1.19 PRICE
.30 COUPON VALUE
\$.89 WITH COUPON

CHOICE OF ADRIATIC GOLD OR GREYHOUND AVOCADO

VALUABLE COUPON

The new Funk & Wagnalls encyclopedia.

VOLUME 1 **49¢**

VOLUMES 2-25 plus Index and Bibliography **\$1.99** each

ASSORTED VARIETIES

Bedding Plants EACH TRAY **39¢**

NEW CROP VINE RIPE JUMBO 27 SIZE

CANTALOUPE EACH **39¢**

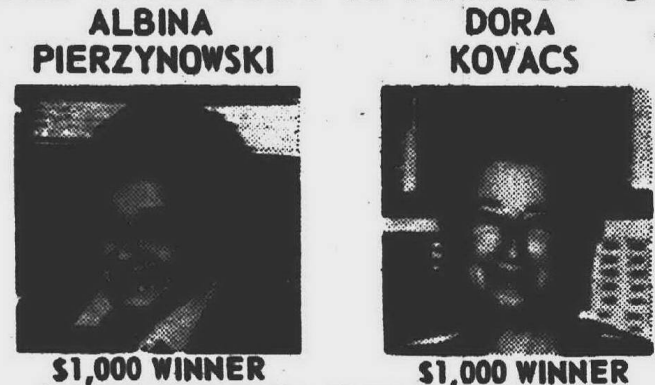

USDA CHOICE

RIB STEAK LB **89¢** LIMIT 6 PLEASE

USDA CHOICE

Cube Steak LB **\$1.19**

USDA CHOICE

Club Steak LB **\$1.29**

U.S. GOV'T. GRADED CHOICE BOSTON ROLL

BONELESS BEEF ROAST LB **98¢**

ASSORTED VARIETIES

MORTON DINNERS 11-OZ WT PKG **36¢**

COMPARE KROGER RIB STEAKS WITH THE "SPECIAL CUT" RIB STEAKS YOU HAVE SEEN IN OTHER STORES. RIB STEAKS AT KROGER HAVE LESS FAT... LESS BONE... LESS WASTE!

ECKRICH

Jumbo Franks 1-LB. PKG. **88¢**

ECKRICH

All Meat Franks 1-LB. PKG. **88¢**

COUNTRY CLUB IN 10-LB PKGS

ALL BEEF HAMBURGER LB **58¢**

CLOVER VALLEY VANILLA OR FUDGE MARBLE

Ice Cream GAL CTN **99¢**

KROGER

Cottage Cheese 1-LB CTN **28¢**

PESCHKE JUMBO SHANK PORTION

SMOKED HAM LB **39¢** WHOLE OR BUTT PORTION LB 49¢

HYGRADE FLAT

West Virginia Boneless Hams LB **\$1.39**

ECKRICH 3 VARIETIES

Smok-Y-Links 10 OZ. WT. PKG. **83¢**

ECKRICH

Smorgas Pak 1-LB. PKG. **\$1.19**

ECKRICH

Beef Smorgas Pak 12-OZ. WT. **\$1.19**

ECKRICH

REGULAR OR THICK Bologna 1-LB. PKG. **\$1.09**

LEAN

Braising Strips LB **99¢**

TIDE DETERGENT 3-LB 1-OZ BOX **66¢** WITH COUPON

Check and Compare!

KROGER'S LOW PRICES

BEET Pioneer Sugar 5-LB BAG **58¢**

WISHBONE Italian Dressing 16-FL OZ BTL **48¢**

REGULAR OR SUPER Kotex Napkins 40-CT BOX **99¢**

KRAFT Velveeta Cheese 2-LB PKG **97¢**

ALL GRINDS Hills Bros. Coffee 3-LB CAN **\$1.14**

ASSORTED FLAVORS Big 'K' Canned Pop 12-FL OZ CAN **9¢**

LIGHT CHUNK Del Monte Tuna 6 1/2-OZ WT CAN **29¢**

REFRESHING Salada Tea Bags 100-CT BOX **59¢**

ALL PURPOSE Jewel Shortening 3-LB CAN **49¢**

SWIFT'S Brookfield Butter 1-LB PKG **66¢**

KROGER NON-FAT Dry Milk 20-QT BOX **\$1.99**

REGULAR FLAVOR Purina Dog Chow 25-LB BAG **\$2.96**

Sunrise Fresh Fruits & Vegetables

CALIFORNIA NAVEL 56 SIZE SEEDLESS ORANGES EACH **12¢**

6 X 7 SIZE VINE RIPENED TOMATOES 12 FOR **99¢**

NEW CROP SWEET Sweet Bing Cherries LB **.79¢**

RED RIPE CALIFORNIA Fresh Strawberries QT **.79¢**

U.S. FANCY GOLDEN BANTAM

SWEET CORN EACH **7¢**

1175 Top Value Stamps

WITH PURCHASE OF ITEMS BELOW PLEASE PRESENT THIS STRIP TO CASHIER TO CHECK OFF ITEMS

T.V. STAMPS	GROCERY	PRODUCE	HEALTH & BEAUTY AIDS
25 WITH ANY BOTTLE KROGER BBQ SAUCE	<input type="checkbox"/>	50 TOMATOES	<input type="checkbox"/>
50 WITH ANY JAR KROGER OLIVES	<input type="checkbox"/>	100 HOLLAND BULBS	<input type="checkbox"/>
50 WITH ONE CAN KANDU INSECTICIDE	<input type="checkbox"/>	50 BEDDING PLANTS	<input type="checkbox"/>
25 WITH ANY PKG COCONUT MELLO COOKIES	<input type="checkbox"/>	100 ROSE BUSHES	<input type="checkbox"/>
100 WITH 24-CT PKG CREME POPS	<input type="checkbox"/>	200 TREES & EVERGREENS	<input type="checkbox"/>
50 WITH QUART CARTON KROGER HALF & HALF	<input type="checkbox"/>	50 BBO ORILL	<input type="checkbox"/>
50 WITH 8-OZ CTN KROGER SOUR CREAM DIPS	<input type="checkbox"/>	50 100-CT PAL VITAMINS	<input type="checkbox"/>
50 WITH ONE 8-OZ JAR KROGER SEASON SALT	<input type="checkbox"/>	TOTAL	<input type="checkbox"/>
50 WITH 2 PKGS KROGER LUNCHMEAT OR WIENERS	<input type="checkbox"/>		
50 WITH ANT. 2-PKG STEAKHOVERS SIZZLE STEAKS	<input type="checkbox"/>		
25 WITH 3-LB. OR MORE EXTRA LEAN HAMBURGER	<input type="checkbox"/>		

SHUR GOOD PICCADILLY Cookies 11 1/2-OZ WT PKG 47¢	SUNSHINE Vanilla Hydrox 14 1/2-OZ WT PKG 51¢	TREESWEET Orange Juice 6-OZ WT CAN 23¢	TREESWEET Grapefruit Juice 6-OZ WT CAN 24¢	CHUN KING Chow Mein Dinners 28 1/2-OZ WT PKG 97¢	Alpo Dog Food 14 1/2-OZ WT CAN 22¢	MED., WIDE OR BROAD Penn.Dutch Noodles 8-OZ WT PKG 29¢
---	--	--	--	--	--	--

80 Agricultural Fairs Set In State

Eighty county, 4-H and agricultural fairs and two state fairs highlight a summer fair season which opens June 20 and runs through Sept. 20 in Michigan.

"Fairs are both entertaining and educational events in Michigan," said B. Dale Ball, director of the Michigan Department of Agriculture. "As people attend, they become aware of our state's bountiful agricultural harvest. They see, too, evidence of the tremendous investment made by farmers to raise the food and fiber our people need each day."

Michigan's two state fairs are the Upper Peninsula State Fair at Escanaba Aug. 15-20, and the Michigan State Fair at Detroit Aug. 25 - Sept. 10.

OTHER FAIR locations and their dates, as compiled by MDA's County Fair section, are:

June 20-25, Waterford; July 1-4, Lake Odessa; July 2-4, Hillsdale; July 5-8, Marion; July 6-8, Hudson; July 10-15, Big Rapids, Vassar; July 10-16, Port Huron; July 11-16, Milan;

July 17-22, Crosswell, Greenville, Hastings, Marne; July 24-29, Hartford, Charlotte, Fowlerville, Holland; July 25-29, Hale;

July 27-30, Munger; July 28-August 6, Ionia; July 31-Aug. 8, Harrison, Alma, Caro, Mason;

Aug. 1-4, Ann Arbor; Aug. 1-5, Ravenna; Aug. 4-8, Northville; Aug. 6-12, Jackson; Aug. 7-12, Bad Axe, Bay City, Monroe, Cassopolis; Aug. 7-10, Flint; Aug. 8-12, Pontiac, Standish, Ewart; Aug. 9-12, Gaylord, Goodells; Aug. 11-14, Ironwood;

Aug. 10-12, Hesperia; Aug. 13-19, Adrian; Aug. 14-16, St. Johns; Aug. 14-18, Lowell; Aug. 14-19, Cheboygan, Coldwater, Corunna, Fremont, Midland, Sandusky; Aug. 15-19, Berrien Springs, Manchester, Ludington; Aug. 15-20, Armada, Belleville, Escanaba; Aug. 16-19, Atlanta;

Aug. 21-25, Mt. Pleasant; Aug. 21-26, Alpena, Cadillac, Hudsonville, Kalamazoo, Petoskey; Aug. 22-26, Chelsea; Aug. 25-27, Moran; Aug. 25-Sept. 10, Detroit; Aug. 28-Sept. 2, Traverse City; Aug. 28-Sept. 4, Imlay City; Aug. 30-Sept. 4, Onkama; Aug. 31-Sept. 4, Hart; Sept. 1-4, Kinross, Norway; Sept. 5-9, Saline; Sept. 9-16, Allegan, Saginaw; Sept. 18-23, Centerville; Sept. 24-30, Hillsdale; Sept. 28-30, Marquette.

New Questionnaire At Draft Boards

New draft registration procedures have been announced by Arthur A. Holmes, state Selective Service director.

Under the new provisions, young men must register with a draft board or a draft registrar within the period 30 days before to 30 days after their 18th birthdays.

They must have some official identification when they register, such as birth certificate, Social Security account number card, drivers license, school or college activity card, or credit card.

THE NEW registration procedures are designed to make registration more registrant-oriented and draft board operations more streamlined. Registration will consist of filling out a registration card.

A new registration questionnaire must also be filled out, although the registrant can take the questionnaire with him, or it may be mailed to him. He must return it within 10 days.

The new registration questionnaire requires the names and addresses of three persons outside the registrant's immediate family who will always know his address. The names, relationships, and addresses of all the registrant's family over age 16 must also be listed. In addition, the form includes questions inquiring whether the registrant

believes he qualifies for a hardship deferment, for status as a conscientious objector, for a surviving son exemption, or for other Selective Service deferments.

Finally, every registrant must list a place of permanent residence, as well as a current mailing address. The draft board serving his permanent residence will be the registrant's permanent draft board, regardless of where he registers.

Volunteer draft registrars are available at most high schools and public offices in addition to registration service offered at local draft boards.

AFTER HE HAS completed the registration card and questionnaire, the registrant will be issued or mailed his registration certificate and his notice of classification stating that he has been placed administratively into a new holding classification, Class I-H.

Practically all new registrants will remain in Class I-H until after their lottery drawing which will be held early in the calendar year in which they reach age 19.

Those who receive low lottery numbers will then be considered for classification out of Class I-H.

Young men become draft eligible, provided they do not receive a deferment or exemption, during the calendar year in which they reach age 20.



SAVE \$40—SPANISH
5-PIECE DINING
GROUPS IN RICH OAK!
\$199

Bold, baroque and deliberately underpriced for our Anniversary Sale! Save \$40 on this regular \$239.95 five piece Spanish dining group now tagged at a very special \$199.95! Includes: oval table with 10" extension leaf plus 4 spindle-back side chairs. The matching 40" lighted china is also sale priced at \$224.95. Professional decorator service. Terms, of course.

ALL TABLES HAVE HEAT, STAIN AND MAR RESISTANT TOPS

ALL CHINAS WITH CONCEALED INTERIOR LIGHTS

RENTERS, BEWARE!

You could lose everything in an apartment fire. See us for Travelers, all-in-one renters insurance, including furniture, clothing, valuables and liability coverages.



Insurance One.
Call 533-8300

Representing
THE TRAVELERS
INSURANCE COMPANIES
HARTFORD, CONNECTICUT



SAVE \$40—Reg. \$269.95 PEDESTAL
TABLE, 12" LEAF PLUS 4 CHAIRS

\$229

Reg. \$219.95 matching server SALE \$199.95

SAVE \$40—Reg. \$379.95 OVAL TABLE,
12" LEAF PLUS 4 HIGH BACK CHAIRS

\$339

Reg. \$369.95 matching 52" china SALE \$329.95



Robinson Furniture

***DOWNTOWN**
1420 Washington Blvd.
Daily 10-5:30; Mon. & Wed. 10-7

NORTHLAND
Daily 10-9; Tues. & Wed. 10-5:30

EASTLAND
Daily 10-9; Tues. & Wed. 10-5:30

WONDERLAND
Daily 12-9; Sat. 10-9

DEARBORN
13939 Michigan Ave.
Daily 10-9; Tues. & Wed. 10-5:30

*FREE PARKING IN MILLER LOTS

Want ads

1-1 Homes For Sale

WESTLAND BRICK RANCH \$25,900
Sharp 3 bedroom ranch. Finished basement. Large kitchen, garage. Exceptional value.
Call Dennis Galloway
HARTFORD 522-7252

PLYMOUTH TWP. 3 bedroom ranch, 2 car garage, attached by owner.
455-1827

LIVONIA \$51,900 ELLEN DRIVE
Beautiful 80 x 120 lot, built-in, 2 car garage, Lee carpet throughout, only the best in this one. Call to inspect this one now.
455-5200 476-9100 261-6300

NORTHVILLE SMOCK—\$34,900 ONE-ACRE
Beautiful 3 bedroom ranch, formal dining room, 20 x 13.5 living room, all drapes, washer and dryer included.
455-5200 or 349-7755

Plymouth-Beech Woodbrook Sub. \$64,900
4 bedroom colonial. Builder's shoptown, 2800 square feet, many extras, built-in, 100 x 161 foot lot. Bole fireplace in large family room, finished 2 car garage.
455-5200; 349-7755

LIVONIA—\$53,900
Large double walled colonial, 4 bedrooms, study or 9th bedroom, carpeted throughout, family room, fireplace, built-in, large ravine lot. Owner has found another home, ready to go see this beauty today. Call 476-9100, 261-6300, 455-5200

chamberlain
9430 S. Main St., Plymouth

1-1 Homes For Sale

LATHRUP VILLAGE Centrally air conditioned brick 1½ story, 2 car attached garage, new roof, 3 bedrooms, 3½ baths, carpeted thru-out, fireplace, dining room, finished basement, large fenced lot, screened porch. Buyers only. Call after 6 p.m. weekdays. 353-3445

Fantastic Bargains

WESTLAND \$23,900
\$3,500 to assume new listing. Three bedroom brick ranch. Garage. Sharp and clean.

WESTLAND \$26,900
Family room, full basement, three bedrooms, 2½ car garage. Many other extras.

LIVONIA \$28,900
EXTRAS! EXTRAS! EXTRAS! Also three bedroom brick ranch. Full basement, 2½ car garage. New listing. Priced right!

Lexington House
The Little Office That Gives Big Service
261-8555

NORTHVILLE TWP. country atmosphere in lovely subdivision. 3 miles from 3 charming cities. This immaculate 3 year old 4 bedroom winged colonial has family room, 3½ baths and many extras, some of the other attractive features include a 1st floor laundry with pantry and frigidaire kitchen with self cleaning oven. \$49,900.
455-5200

● CUSTOM HOMES
by
CASS R. JANOWSKI
Builder and Designer
453-2365

1-1 Homes For Sale

SUPER STARTER SPECIAL
3 bedroom brick front ranch, carpeted and paneled, real sharp home in an excellent location in Westland. Only \$19,900. Must sell! Call 721-8400.

chamberlain
34215 Ford Rd., Westland

PINKNEY AREA — Large 3 bedroom ranch, family room, thermopane windows, carpeted thru-out, perimeter hot water heat, full walk out basement. 8 wooded acres. \$48,000. Owner. 1-878-5306

STARTER HOME
One bedroom, garage and 80 foot lot. \$10,500.

GARDEN CITY
3 bedroom ranch, carpeted, 2½ car garage. Large lot with 30 ft. pool. \$25,500. conventional mortgage terms.

OTTO SCHATZ
421-1515 LO 1-2000

S. REDFORD, 3 bedroom brick ranch, full tiled basement with bar, gas heat, 2 car garage, pool, dishwasher. \$27,300, conventional or assumption, carpeted. 537-8978

20476 SUMMER
Open Sun. 2-5
South of 8 Mile Rd., north of Grand River, east of Beech Daly. Brick Ranch, three bedroom, 2 car garage, rec room with bar plus large screened terrace. Open to offers.
JAMY 537-1950

1-1 Homes For Sale

Airplanes For Sale 5-4A
Animal Services 5-3
Antiques For Sale 5-1
Appliances For Rent 5-1
Aquariums 5-1
Auction Sales 5-1
Auto Parts, Service 7-4
Auto Rentals, Leasing 7-4
Auto For Sale 7-4
Autos Wanted 7-4
Bicycles 7-4
Boats and Motors 5-4
Building Materials 5-3
Business & Office 5-3
Equipment 5-4
Business Opportunities 1-15
Business Services 4-9
Campers and Trailers 7-3
Camper & Trailer 7-3A
Card of Thanks 4-4
Cemetery Lots 1-1
Child Care 1-1
Commercial, Industrial 1-11
Space 3-7
Condominiums For Sale 1-2
Death Notices 4-7
Duplicates For Rent 3-2
Duplicates For Sale 1-3
Education, Instruction 3-10
Employment Agencies 3-5
Female 3-5
Employment Agencies 3-4
Male 3-4
Employment Agencies 3-4
Male/Female 3-4
Farm Equip. & Supplies 5-7

Farm Produce 5-8
Farms For Sale 1-19
Halls For Rent 4-8
Male Help Wanted 4-8
3-1A Administrative/Managerial 4-8
3-1B Maintenance 4-8
3-1C Food and Beverage 4-8
3-1D Miscellaneous 4-8
3-1E Office/Clerical 4-8
3-1F Part-Time 4-8
3-1G Sales/Agents 4-8
3-1H Skilled/Technical 4-8
Female Help Wanted 4-8
3-2A Administrative/Managerial 4-8
3-2B Domestic 4-8
3-2C Food and Beverage 4-8
3-2D Miscellaneous 4-8
3-2E Office/Clerical 4-8
3-2F Part-Time 4-8
3-2G Sales/Agents 4-8
3-2H Skilled/Technical 4-8
Help Wanted 4-8
Male/Female 4-8
Hobbies & Supplies 2-3
Home Services 4-11
Homes For Rent 2-3
Homes For Sale 1-1
Horses & Ponies 4-4
Household Goods 1-9
Household Items 6-2
Income Property 1-12
In Mortgages 4-4
Insurance 4-12A
Insurance, Motor 7-1
Lake Property 1-8
Legal Notices 4-3

Livestock & Poultry 4-5
Living Quarters to Share 3-4
Lost & Found 4-2
Lois & Acreage For Sale 1-7
Miscellaneous For Rent 2-16
Miscellaneous For Sale 2-16
Mobile Homes For Rent 1-3
Mobile Homes For Sale 2-4
Money To Loan 1-16
Money Wanted 1-17
Mortgages & Land Contracts 1-13
Motorcycles & Scooters 7-2
Musical Instruments 5-11
Office & Business Space 2-4
Out of Town Property 1-4
Personal 4-1
Personal Services 4-12
Professional Services 4-13
Real Estate Wanted 1-14
Vacation Rentals 3-9
Resorts For Sale 1-4
Services Wanted 4-8
Situations Wanted 4-8
Female 3-7
Situations Wanted, Male 3-7
Male/Female 3-9
Snowmobiles 2-12
Sporting Goods 5-13
Townhouses For Rent 2-1A
Townhouses For Sale 1-4
Trade or Sell 2-4
Transportation 5-4
Trucks 7-7
Wanted Miscellaneous 5-17
Wanted To Rent 5-11
Wearing Apparel 6-13

1-1 Homes For Sale

GARDEN CITY \$4,500 ASSUMES
3 bedroom, brick ranch, full finished basement, 2 car garage, carpeted thru-out, fast occupancy, \$24,800.

BORON
427-2800
VERY desirable home, must sell, Plymouth-Evergreen area. VE 6-7606

WESTLAND MOVE IN CONDITION
3 bedroom tri-level, 1½ baths, family room, large kitchen, 2½ car garage. Central air and pool. Only \$27,500. Call

CHUCK JAMES
Hartford 522-7252

BY Owner — 3 bedroom, 1½ story home. Aluminum sided, basement, 1½ car garage, fenced yard. 422-0674

WESTLAND SPECIAL
OPEN SUNDAY 2-5
3451 Florence, near Wildwood. By owner, nest 6 room brick ranch. Basement, gas heat, side drive, 2½ car garage. Many features. First deposit takes this.

FARMINGTON, 1½ baths, family room, fireplace, 4th bedroom in finished basement, walking distance to churches, shopping and schools. 477-4372

SHARP!! SHARP!!
Beautiful home in Garden City — brick ranch — 3 bedrooms — pool — full basement — close to schools — many extras including carpeting. Must see to appreciate! Call 721-8400.

chamberlain
34215 Ford Rd., Westland

1-1 Homes For Sale

HEATHER Hills, new large custom tri-level on estate lot. \$68,500. Open 5-5 p.m. 22022 Walsingham, off 9 Mile and Drake Rd.

KEEP READING...
If you're interested in this lovely home in Dearborn Heights with a full finished basement, oversized 2½ attached garage, gigantic master bedroom for Mom and Dad — 13 x 12½ — designed for maximum comfort. Real Clean Home in a nice neighborhood! all 721-8400. Only \$26,900.

chamberlain
34215 Ford Rd., Westland

LIVONIA, Rosedale Gardens, 3 bedroom colonial. \$29,900. 261-3432

\$18,900 WESTLAND
Sharp three bedroom brick and frame ranch. Gas heat. Quick occupancy. Call now for details.

HUNT 261-5880

LIVONIA
Rosedale Gardens: Prime location. Brick ranch, 3 bedrooms, 1½ baths, carpeting, basement, 2½ car garage, fenced lot, close to all schools and 4 shopping centers. \$26,000.

SHUSTER REALTORS
626-0400 446-5450

GARDEN CITY, 4 bedroom home, \$3,500 to assume \$14,000 mortgage, payments \$125. Call after 7 p.m. 522-3962

SOUTHFIELD WELL KEPT 3 bedroom ranch. Carpeting thru-out, draperies, 2 car garage. Very nice at \$23,450, minimum down, FHA terms.

LEE 476-9100

chamberlain
34215 Ford Rd., Westland

1-1 Homes For Sale

PLYMOUTH-REDUCED SUPER
3 bedroom brick tri level, attached 2 car garage. Family room, built in dishwasher, large court lot. Great assumption. Call
RAY ANTHONY
HARTFORD
453-7600 522-7252

LIVONIA, Professionally decorated colonial on ravine lot. 4 bedrooms, 2½ baths, separate dining room, family room, fireplace, attached garage, carpeting, 2 level patio, central air, landscaped. 6½%. \$47,250. 261-1612

HOMEWORK OR HOME PLAY
Room for both in this attractive 4 bedroom brick Colonial. Multiple bath. Attached garage. Finished basement. Kitchen built-in and large lot. Modern Farmington location and only \$37,500. Call 522-8300.

Integrity

PLYMOUTH City, open 1-4, Sat-Sun. 781 Beech Ct., newly decorated, 3 bedroom, inside ranch, best location City of Plymouth, walking distance schools and downtown, 1½ baths, 4th bedroom in basement, tall trees, immediate occupancy, owner. 453-4611

LIVONIA BUYER WANTED
Requirements: 1. Must want 4 bedroom split level. 2. Must want family room, 1½ baths, 2½ car garage. 3. Must want quick occupancy. 4. Must want immaculate home at only \$47,500. If you qualify call 476-9100.

AT Hartford Realty, Inc.

Your Future Happiness is our Business



GARDEN CITY
Venoy Circle

Quality construction, wet plaster walls, 3 bedrooms, separate dining area off kitchen, large 18x12 pool included, carpeting in living room, hall, dining area, and 1 bedroom.

Call Joe Slaga

LIVONIA WOW—7 BEDROOMS

in this huge brick family home plus 2 full baths, huge 23' living room, great kitchen, tastefully carpeted throughout, full basement, garage, much more. Just listed, can't last. \$37,900.
Call Hal Romain

LAKE LIVING

can be yours in this year-round home with 125 ft. of lake frontage, 3 bedrooms, modern kitchen and bath. Priced at \$39,900, for more details,
Call George Goodling

GRACIOUS, SPACIOUS LIVING

in this gorgeous center entrance colonial in prime Livonia location. Features 4 generous size bedrooms, country kitchen, PLUS formal dining room, family room with fireplace, 2½ baths. A beautifully maintained home and priced to sell at \$44,900.
Call Clara Bakos

WESTLAND

Look no further for your 3 bedroom brick ranch with full basement, large kitchen, fenced yard. Sharp home in prime area, \$21,900.
Call Dave Cook

LIVONIA COUNTRY HOMES

Sparkling clean 3 bedroom brick ranch, 1½ baths, wet plaster, finished basement, covered terrace, nicely landscaped lot, oversized 2-car garage. Good occupancy, \$30,500.
Call Mr. Hamilton

Westland LIVE LIKE A QUEEN!

in this 1200 square foot brick ranch, 3 spacious bedrooms, large living room, 1½ baths on main floor. Full basement. Assumption or conventional terms, make this a must to see!
Call Jim Jonz

LIVONIA MOM PLEASER

19 foot remodeled kitchen with stove and refrigerator in this 3 bedroom brick ranch. Vanity bath plus lav in basement. Carpeting and drapes throughout, washer and dryer included. Maintenance free aluminum trim, underground sprinklers, 2½-car garage, large lot in nicest subdivision. Quick occupancy, asking \$31,900.
Call Helen Nixon

REDFORD RANCH

3 bedroom all brick ranch, newly re-decorated inside and out. Features 1½ baths, carpeting throughout. All brick area of well kept homes in Redford's low tax area. Owner transferred and has priced for immediate sale at \$27,900.
Call Art Anderson

LIVONIA ESTATE

3 bedroom brick ranch with full basement, surrounded by over an acre of gorgeous land—could be split for 2 more homes. Must be sold to close out estate, \$39,900.
Call JoAnn Stone

LOW ASSUMPTION

Extremely sharp 3 bedroom ranch with large family room, completely carpeted, only 1½ years old near shopping. Appliances and most furniture available. Move in this week end.
Call Ralph Murray

LUXURY RANCH

3 bedroom, giant family room with full wall brick fireplace, country club yard with porch and patio, 2½-car garage, full basement, ideal location and schools. Just listed, must see.
Call Rich Kangas

JOY-HUBBARD AREA

3 bedroom face brick ranch with 1½ bath off master bedroom, full basement, fresh trim paint, Livonia schools, \$26,900.
Call Ed Sexton

REDFORD A-1 VALUE FAMILY ROOM

with beamed ceiling, large modern country kitchen, formal dining room, 3 good size bedrooms, full basement, attached garage, on choice treed lot.
Call "Bob Edwards" Your Action Salesman

THIS HOUSE TALKS DUTCH

It's practical, it's pretty and the price is right—\$31,900. 3 bedrooms, attached garage, family room, streamlined kitchen.
Call Bob Ballard

PLYMOUTH 4 BEDROOMS

This Plymouth area brick colonial with 4 large bedrooms, 1½ baths, full basement, and family room with fireplace is ideal for the large family. It has built-ins and is completely carpeted. Only \$33,900.
Call Richard Bliznik

33539 Plymouth Rd. LIVONIA 261-2000

Ask About Our Transferee Plan

Real Estate One.

We make things simpler for you.

DON'T BUY A HOME

unless you first look at one with a home service contract available on most homes listed in this ad. Ask us how this Palace Guard Contract will cover major plumbing, heating and electrical components* for one year . . . AT NO COST TO YOU.

*THE PALACE GUARD HOME SERVICE CONTRACT agrees to repair or replace, in the event of an operation failure under normal use or service, any part or parts within the home of the following components:

1. Central heating system.
2. Plumbing fixtures.
3. Plumbing system.
4. Electrical system.
5. Hot water heater.
6. Duct work, sheet metal, hot air and cold air ducts.

ASK ANY REAL ESTATE ONE SALES ASSOCIATE TO SHOW YOU HOMES AVAILABLE WITH PALACE GUARD HOME SERVICE CONTRACTS, OR A SAMPLE CONTRACT.

FARMINGTON 477-1111 or 851-1900
LIVONIA 261-0700 or 261-2600

DEARBORN HTS. 274-9510
SOUTHFIELD 353-1800



LIVONIA, New to the market is this beautiful 3 bedroom ranch with 2 car attached garage on 2 acres of land with swaying fruit trees. Extra building 25x22' at rear ideal for home workshop. \$44,900. 261-2600.

FARMINGTON, Well kept 3 bedroom Tri-level in the City of Farmington is ideally located for schools and shopping. Air conditioning, carpeting thru-out, 1½ baths, family room and attached garage. \$35,900. 477-1111 (13238)

LIVONIA, Ideal traffic pattern in this big home for the big family . . . Complete with a separate gracious dining room, closets galore and located on approximately one acre. Asking \$25,500 by original owner. 261-2600. (10916)

FARMINGTON, Farmington Meadows . . . 3 bedroom Tri-level with 1½ baths and attached garage conveniently located to shops, churches and schools and priced to sell "yesterday" at \$33,900. Palace Guard, Call 261-0700. (13065)

LIVONIA, What more can you ask for but this lovely 3 bedroom ranch with all the wanted features including: 2 car attached garage, completely carpeted, marble sills, formal dining area, garage door opener—on a large treed lot. Only \$36,500. Call 261-2600. (12417)

FARMINGTON, Newlyweds — here is the starter home for you. Great expansion possibilities in this immaculate home on a ravine lot with stream. Priced with you in mind at only \$19,900. Call 477-1111. (13145)

REDFORD, This 3 bedroom face brick ranch has been recently "dolled up." Features large kitchen with built-in breakfast nook, finished rec room with gas log fireplace. Home in a low tax area. Priced to sell at \$29,900. Call 261-0700. (11719)

FARMINGTON, See this home and start parking! Sharp 3 bedroom 1½ bath, brick ranch with attached garage, excellent carpeting, custom drapes and curtains. Beautiful area — tasteful decor. Ideal for retiree or young family. \$32,700. Call 851-1900.

SOUTHFIELD, Spread out on a ¾ acre lot. This 3 bedroom ranch with family room and attached garage, 1½ baths, utility room, modern kitchen, 2 way fireplace between living room and dining room let's you get a taste of country living. Only \$34,900. Call 353-1800.

FARMINGTON, Excellent starter home in sharp condition. You can walk to stores and schools. Don't miss this exceptional buy at only \$24,500. Call 851-1900 for an appointment. (12380)

FARMINGTON, Be the hero of your family. Discover this extremely sharp, tastefully decorated 4 bedroom home with attached 2 car garage, family room, plenty of storage space, and swim club membership included in sale. \$54,500. Call 477-1111. (11853)

WESTLAND, You'll be proud to own this super sharp 3 bedroom ranch with family room, finished room in basement — could be 4th bedroom and a lovely quiet neighborhood. Asking price? Only \$25,900. Call 261-2600. (12724)

REDFORD, Make your move to this prime and pet 3 bedroom maintenance free aluminum sided cottage. Features fenced yard, carpeting and 1½ car garage. Only \$20,900. Call 477-1111. (Protected by a Palace Guard Service Contract).

LIVONIA, This sparkling ranch in better than new condition has underground utilities and quiet friendly setting. Lots of extras including family room with parquet floors and raised hearth. \$37,500. 851-1900. (12033)

The OBSERVER REAL ESTATE MART

THE MOST COMPLETE USED & NEW HOME LISTINGS PUBLISHED TWICE WEEKLY IN OBSERVERLAND

1-1 Homes For Sale

SELLER WANTS TO BUY!

He's found a \$50,000 beauty. Can't buy it 'til he sells this spotless, 3 bedroom colonial in Canton. Just 3 years new. Large family room with fireplace, attached 2 car garage. Beautiful carpeting. Asking \$56,900. Call 261-8300.

chamberlain
Plymouth Rd. W. of Wayne Rd.

1-1 Homes For Sale

LIVONIA 3 bedroom ranch, living room with dining ell. Full basement, carpeting, drapes, kitchen appliances. Large fenced lot. Immediate occupancy. \$25,900. GA 1-3803

GARDEN CITY
Huge brick ranch with finished basement. Family room, fireplace, 2-car garage. Carpeting everywhere, plus lots more. Only \$29,900.
HUNT 261-5880

1-1 Homes For Sale

E.S.P.
Means "Extra Special Property". Prime Livonia location for this roomy 3 bedroom ranch with family room, attached garage. Large fenced lot. \$35,500. Call 261-8300.

chamberlain
Plymouth Rd. W. of Wayne Rd.
SOUTHFIELD Aluminum 2 story, 2 baths, 2 lots, must sell. 476-8445

1-1 Homes For Sale

BY owner, Redford Twp. 3 bedroom, basement, aluminum sided, fenced, assume mortgage or land contract. \$35-6473

Livonia—\$19,900
Lovely 2 bedroom brick ranch on spacious lot. Home in move-in condition. FHA or VA terms available. Call
RAY ANTHONY
Hartford 522-7252

1-1 Homes For Sale

NOVI. PRIVATE LAKES IN SUBDIVISION. 4 bedroom colonial, 2 1/2 baths, family room, fireplace, kitchen built-ins, carpet thru-out, huge foyer, basement, attached garage, large lot. \$48,500.

L E E
henkleman div. 476-6161

1-1 Homes For Sale

LIVONIA. 3 bedroom brick. Carpeting, drapes, pool, patio. Beautifully decorated. \$33,000. Buyers only. \$5717 Dover. 422-6209

WESTLAND RANCH
DON'T MISS THIS
\$20,900
Features large living room, country kitchen, 3 large bedrooms, full basement, all on large lot.
NO MONEY DOWN
CHAPMAN BROS. 522-8600

1-1 Homes For Sale

LET YOURSELF GLOW!
In this glamorous bright cheerful home in Garden City. Immaculate condition. 3 beautiful bedrooms, full finished basement, carpeted throughout and 1 1/2 car garage. Excellent home in nice neighborhood. Priced right at \$25,500. Call 721-8400.

chamberlain
34215 Ford Road, Westland

1-1 Homes For Sale

WESTLAND — \$22,900
FAMILY ROOM
Ford-Wayne Road area

Sharp 3 bedroom brick ranch with family room, with carpeting and sliding glass door-wall to block patio. Basement mostly finished. Close to shopping. Act fast. CALL MR. MURRAY.
HARTFORD 261-2000

1-1 Homes For Sale

GARDEN CITY. 3 bedroom brick ranch. 2 1/2 car garage. Basement, large lot. Can assume mortgage. \$22-7569

HUBERT
ALL HOMES LISTED BELOW
OPEN SUN. 2-5
THE LIFE OF LUXURY
33114 MARTIN

Elegant is the only word to describe this 4 bedroom Contemporary Colonial, huge living room, formal dining room, large kitchen with doorwall to patio, sunken family room with fireplace, Florida room, 2 1/2 car garage, finished basement with bar, huge in-ground pool. Cabana with changing room plus many more features. This is a builder's home.

HOME ON THE LAKE
3529 LAKEVIEW

3 bedroom ranch, exposed basement facing lake. Interior finished in Knotty Pine, on Lake Seymour, 1 hour from Livonia. \$30,900.

REDFORD'S FINEST
9300 SARASOTA
Don't miss this 3 bedroom brick ranch beauty, central air, with Mother-in-law accommodations. 2 1/2 car garage, asking \$29,900.

HUBERT
A Profit Sharing Brokerage
422-7000

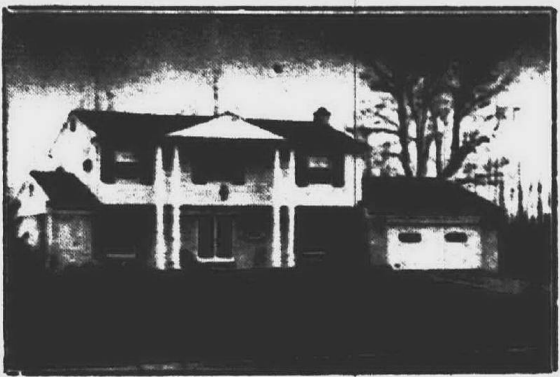

MAGNIFICENT

Georgian colonial on a wooded lot in West Bloomfield. This immaculate family home has been given lots of tender, loving care. Add the beauty of central air conditioning. 4 large bedrooms, raised hearth fireplace in plush family room, and a fashionable kitchen with large eating area and you come up with a winner. A truly spectacular home for \$72,900.

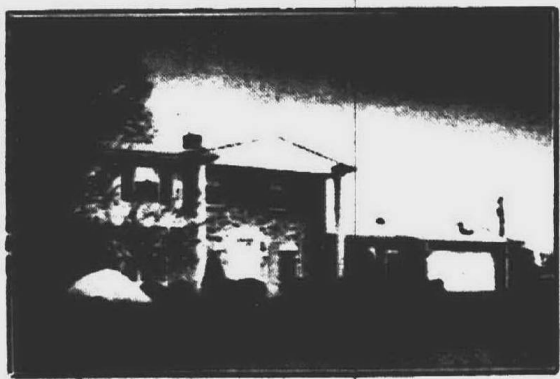

IT WILL BE

love at first sight when you step into this exciting 4 bedroom colonial home offering the best of everything. Ideal for the large family, on a well manicured lot in Farmington. Paneled family room, fireplace living room, separate dining room for entertaining. Finished recreation room with built-in bar. A real eye opener! \$48,500.



TRUE CONTEMPORARY DESIGN

throughout this 3 bedroom ranch home on treed acre setting with lovely in-ground heated swimming pool in Farmington. Separate dining room, 2 1/2 baths, bright, open kitchen with additional dining area, built-in appliances. Handy first floor mud room. Full basement with tiled recreation room. You'll like this one. \$43,700.

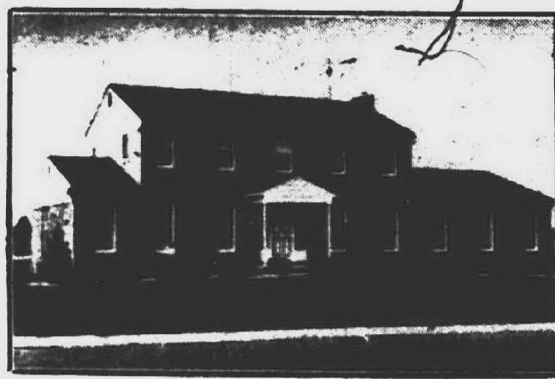

SUPER FAMILY COLONIAL

with all the joys of luxury living in distinguished Colony Park. The large airy, family room will add charm and happiness with its warm fireplace. Mom will love the convenience of the first floor laundry. Large deck for summer enjoyment, 4 bedrooms with 5th bedroom in basement, and much more. \$56,900.

ALMOST 3 ACRES

In Northville Twp. Comfortable 2 bedroom home plus roomy barn on property. Still only \$29,500. Terms available. Call 261-8300.

chamberlain
Plymouth Rd. W. of Wayne Rd.

HOMES FOR LIVING



NORTHVILLE COMMONS

LIKE NEW, 3 bedroom ranch features CENTRAL AIR CONDITIONING, Electronic air purifier. Large first floor laundry and mud room. Family room. Full tiled basement. \$53,900.



NORTHVILLE

Cozy ranch located on 2 ACRES adjoining new community park and nature center. Flexible floor plan could be Living room, Dining room, Family room, 2 bedrooms. Large country kitchen. Very Clean. \$29,500.



LIVONIA

3 bedroom rambling brick ranch with aluminum trim. Located on 150x270' wooded lot. Hot water BB Oil heat. Redwood windows and storms. Close to shopping. \$41,900.



PLYMOUTH LAKEPOINTE

4 bedroom 2 1/2 bath Colonial. CENTRAL AIR CONDITIONING and Electric filters installed 1971. Exceptional view from kitchen and family room. Professional landscaping. MANY EXTRAS included. \$51,900.

THOMPSON-BROWN
Residential Resale Division
41120 W. FIVE MILE RD.
261-5080 or 455-2700

OUR REALTY
425-4600

LARGE home on commercial property on Novi Rd. near I-96 Expressway. Cash or land contract. \$49-3033

LOTS OF SPACE

on a spacious 80 foot lot with this lovely 4 bedroom, 1 1/2 story brick home in Westland. Large family room with fireplace. 2 1/2 car garage. 24 foot pool and too many extras to mention. FHA or VA OK. Only \$26,900. Call 721-8400.

chamberlain
34215 Ford Road, Westland

THE HOME OF DISTINCTION

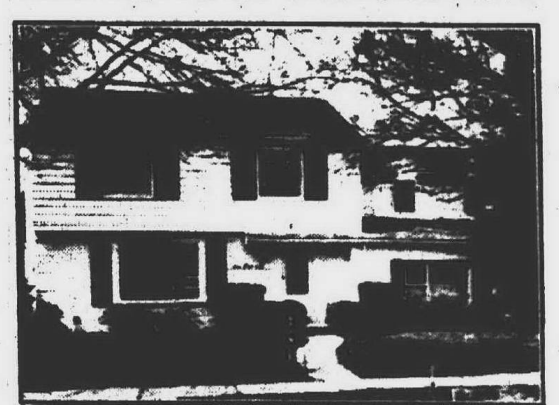

BLOOMFIELD VILLAGE—Four bedroom Colonial in Bloomfield Village. A charming tree-lined street only a hop-skip-and jump from schools and shopping. Try it. We think you'll like it. \$59,000.

WEIR
MANUEL
SNYDER & RANKE
7285 ORCHARD LAKE RD. 851-5500



More and More People Are Saying—

KEIM
Sold
MINE

PLYMOUTH AND NORTHVILLE AREA HOMES

PRIME AND PERT—This 3 bedroom brick ranch with kitchen built-ins, family room with natural fireplace, carpeted throughout. \$31,900.

Call Plymouth Office 453-0012

NEW ON THE MARKET—3 bedroom brick ranch, family room with fireplace, newly decorated, quick occupancy. Only \$28,900.

Call Plymouth Office 453-0012

COUNTRY BOY AT HEART?—You'll love this older 2 story home on 2 acres with 3 bedrooms, formal dining room, family room, 2 car garage plus barn, good land contract terms. \$43,900.

Call Plymouth Office 453-0012

1965 BUILT — 3 BEDROOM COLONIAL—has 1 1/2 baths, formal dining area, full basement, attached garage and immediate occupancy. \$36,600.

Call Northville Office 349-5600

INCOME PROPERTY — CITY OF NORTHVILLE — Live in lower unit, rent the upper. \$23,500.

Northville Office 349-5600

GREAT VALUE — 1700 SQ. FT. RANCH—built in 1971, on 120 ft. by 125 ft. lot. Home offers large living room, formal dining room, 3 spacious bedrooms, 2 full baths, family room with fireplace and 2 car garage. \$42,900.

Call Northville Office 349-5600



HERE IS WHAT YOU'VE BEEN WAITING FOR

3 bedroom brick ranch with natural fireplace in living room and rec room, 1 1/2 baths, large lot, 1 1/2 car garage, walking distance to schools and shopping. \$33,500.

Call Plymouth office 453-0012

RENTAL

Livonia Mall area, 2 bedroom furnished home, \$225 per month plus security deposit. Ask for Paul Valentine. 261-1600.

WOW

A 3 bedroom brick ranch, south off Plymouth Rd., between Merriman and Middlebelt, large kitchen, dining L, vestibule, full basement, garage, 70' lot, well cared for.

Price \$26,500

Call 261-1600

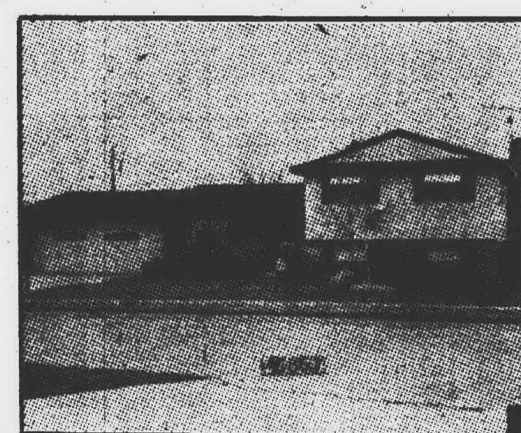

QUAD LEVEL

5 bedrooms, 3 full baths, lot landscaped for privacy, beamed ceiling in family room, move in condition.
Price \$48,900 Call 261-1600

FIRST TIME OFFERED—Super immaculate 3 bedroom doll house. Formal dining room, carpeting and drapes throughout. Fenced yard. Enclosed sun porch and attached garage. See today. Only \$24,500. 626-4800.

2 1/2 ACRE SECLUSION—Custom built 4 bedroom colonial on 2 1/2 acre wooded lot with spring fed pond, stream, above ground pool. Formal dining room, 2 1/2 baths, family room with fireplace, finished exposed recreation room with bar. Carpeting and drapes throughout. Inter-com and attached 2 car garage. \$74,900. 626-4800.

RANCH

On corner lot in Westland, Livonia schools, 3 bedrooms, carpeting, drapes, lots of closet space, finished basement with bar, 2 car garage.
Price \$26,900 Call 261-1600



CUSTOM BUILT

1 year old 3 bedroom ranch, carpeting thru-out, Thermo windows, full basement, 1 1/2 baths, 70'x180' lot, Builder's own home.
Price \$26,500 Call 261-1600

HURRY — IT WON'T LAST—3 bedroom brick tri-level in one of Farmington's most sought after areas. Beautiful family room, big country kitchen with built-ins, large lot. Immaculate condition—must see. \$33,900. 626-4800.

HAVEN FOR LARGE FAMILY—4 or 5 bedroom aluminum sided home on over 3/4 acre with loads of assorted fruit trees and grape vines. Huge kitchen and living room. Horse corral. Attached garage, boat shed. Carpeting throughout. Low taxes. \$34,900. 626-4800.

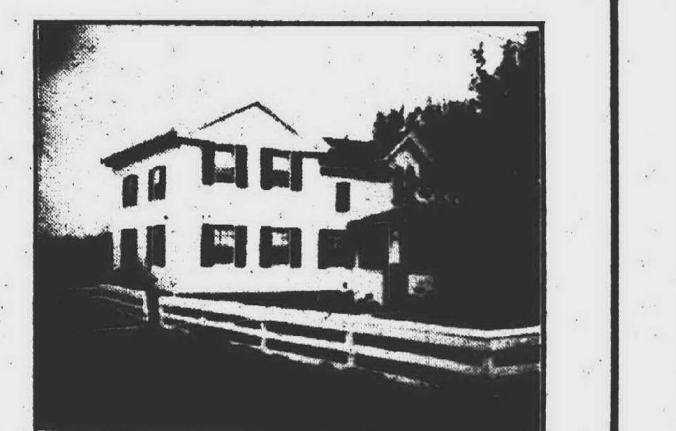

VINTAGE FARM STYLE COLONIAL

In Northville Township on 4.5 acres, has 4 large bedrooms, 2 full baths, large living room and dining room, kitchen with built-ins, home has been remodeled in 1966, 2 car garage. \$59,900.

Call Northville Office 349-5600

SPACIOUS LOT

100'x200' with many trees, large country kitchen, 3 bedrooms, fireplace in living room, pool, attached garage. Price \$27,900 Call 261-1600

SUNSET HILLS

3 bedrooms, 1 1/2 baths, Tri-level, family room, 2 1/2 car garage, fenced corner lot, handy to Sears Mall, Priced to sell!
Price \$29,900 Call 261-1600

COVENTRY

3 bedrooms, 2 baths, face brick ranch, fireplace, dining and family room, 2 car attached garage, 100' landscaped lot, good mortgage assumption.
Price \$34,500 Call 261-1600

EARL KEIM
REALTY

4 Conveniently Located
Offices To Serve You

Livonia Office 15707 Farmington Rd. 261-1600
Plymouth Office 1115 S. Main St. 453-0012
Northville Office 330 N. Center 626-4800
Farmington Office 28966 Orchard Lake Rd. 349-5600

The OBSERVER REAL ESTATE MART

THE MOST COMPLETE USED & NEW HOME LISTINGS PUBLISHED TWICE WEEKLY IN OBSERVERLAND

1-1 Homes For Sale

JUST REDUCED!
A Springtime fresh smell with fruit trees and a 3 bedroom brick home, family room, finished basement with fireplace, will lead you to this beautiful home. Excellent assumption. Now only \$22,500. Make an appointment to see and call: 721-8400.

chamberlain
34215 Ford Road, Westland

LIVONIA. By owner. 4 bedroom Colonial, den, family room, 2 1/2 baths, first floor laundry, tiled basement, 2 car attached side entrance garage. Owner transferred. \$38,000. 422-0283

Quality Homes by Butler Construction
• Your lot or ours
• Your plan or ours
• Financing arranged
453-4613

PLYMOUTH. \$34,900. 3 bedroom Colonial, large family room, central air, many extras. Holiday Park Sub. 453-3453

OPEN SUN. 1-5
WESTLAND

5821 Wilmer, N. of Ford Rd. More for your money over 1,000 sq. ft. living area. 3 bedrooms delightfully decorated, large corner lot, country living with city convenience. Ask for CONNIE TILLOTSON

REAL ESTATE ONE
274-8911

TONQUISH
Beautiful 3-bedroom brick ranch in terrific condition, excellent decorating and carpeting throughout, finished recreation room with brick hearth fireplace, doorwall off kitchen onto large patio. 2-car attached garage. Full price \$27,500.

ALL BRICK RANCH
Featuring 3 bedrooms, carpeted living room and hall, aluminum storm doors and screens, forced air heat, full basement partially finished, very good assumption. Terms. Call for details today.

CLOSING COST ONLY
Moves your family into this 3 bedroom, all-brick ranch with full basement and 1 1/2-car garage. Full price \$20,400.

LAND CONTRACT TERMS
Small, comfortable 2-bedroom aluminum-sided ranch on a .06x130-foot fenced lot. Gas heat. Full price \$15,500. Will take trade.

WAYNE RD.—ROMULUS
\$1,000 DOWN
Large 2-story frame with 3 bedrooms, full basement, gas heat and hot water. 60x180-foot lot. Year 1-48 expressway. Full price \$19,900. Bank Terms.

WAYNE-FORD RD. AREA
Large, roomy 2-bedroom home with large kitchen, carpeted living room and 1 bedroom, gas heat and hot water. 60x150-foot lot. Full price \$17,900. FHA or GI terms.

CANTON TWP. FORD RD.
CANTON CENTER AREA
Large 3 bedroom aluminum sided, remodeled, 2 story on .32 acres with out-buildings. 32 priced at \$30,900. Additional 32 acres available for \$15,000. Call us today.

RUSSELL
REALTORS
721-0676

1-1 Homes For Sale

WESTLAND BRICK RANCH
Immediate Occupancy
\$23,900
Features large living room, country kitchen, 3 large bedrooms, full basement and many more extras.
CHAPMAN BROS. 522-8600

SOUTHFIELD. Plum Hollow
area, approximately one acre. 3 bedrooms, family room, fireplace, attached 2 car garage, organic garden. \$29,500. Owner 356-4132

\$28,500

Attractive all brick ranch has three bedrooms, large carpeted living room, natural fireplace, 1 1/2 baths, 2 car garage. Livonia.

VANDERBURG REALTY INC.
261-1770

NORTHVILLE prime area
2,000 sq. ft. 4 bedroom Quad Level. Newly decorated, carpet, drapes, professional landscaping, large redwood deck, mint condition. \$49,900. 453-1125

LIVONIA

CUSTOM RANCH
Priced below market for quick sale. Features include huge country kitchen, family room with fireplace, attached garage, centrally located. Excellent terms. We trade.

CALL ANDY
Hartford 537-6808

LAKE POINTE, Plymouth
4 bedroom, quad-level, 2 full baths, dining room, 25x12 family room with natural stone fireplace, plus many added features, professionally decorated and landscaped. \$46,000. By owner. 455-0420

LIVONIA OWNER TRANSFERRED

Large, 3 bedroom, face brick colonial with 2 car attached garage in beautiful Kimberly Oaks subdivision. Family room, natural fireplace, partitioned basement, kitchen built-ins. Quick occupancy. Only \$39,900.

HARRISON-MOORE
427-9030

LIVONIA Blue Grass Farms
4 bedroom colonial, with 2 1/2 baths, dining room, and fireplace in family room. This 1 1/2 year old home is priced to sell. 38x15 Lancaster. Call for appointment. 466-2317

Westland. By Owner. Tonquish Subdivision. Tr. level. 1500 sq. ft. 3 bedrooms, 1 1/2 baths, 24x15 family room with fireplace built-ins. Attached garage. \$28,900.

721-2423

COUNTRY LIVING IN THE CITY

In one of Dearborn Heights exclusive areas. A lovely custom built ranch with attached garage, with too many extras to mention. A "must see" home. Beautifully landscaped on 9/10 acre. Only \$42,900. Just listed! Call 721-8400 now.

chamberlain
34215 Ford Road, Westland

1-1 Homes For Sale

WESTLAND — WINONA COURT. Near Hines Park. Large 3 bedroom tri level. Full brick, 2 baths, family room, kitchen appliances, doorwall to patio, 2 car garage. Priced at only \$30,500.
LEE
henkleman div. 478-6161

FARMINGTON. Old Homestead
Sub. Tr. level, 2 1/2 baths. In-ground heated pool, plus many other features. By owner. Call after 6 p.m. 474-7310

WESTLAND
8105 Milburn

Ann Arbor Tr. Merriman area. \$23,500. Yet, no down payment on 3 bedroom brick ranch. 55' fenced corner lot, 2 car garage, immediate occupancy. \$23,500 includes taxes and insurance.

WESTLAND
193 Norma

\$29,900. Builder's model home. 1 bedroom tri-level, 1 1/2 baths, built-in range, carpeted and finished throughout, family room fireplace, central air conditioning, many plus features. FHA or GI terms.

SENECA
292-7011

ATTRACTIVE COLONIAL
Plymouth Township. 3-bedroom colonial. Large family room with fireplace, central air conditioning. Close to shopping, schools. Pleasant subdivision. Fully landscaped. \$39,900. Open Sunday 2 p.m. to 5 p.m. 422 Westbury. 453-7978

NEW IN TOWN
Cute, cozy, home in Wayne with 2 bedrooms, natural fireplace, formal dining room, full basement, plus enclosed front porch. All drapes and appliances stay. Perfect for the retired, or newlyweds. Only \$18,500. Hurry! Call now 721-8400

chamberlain
34215 Ford Road, Westland

BORON
427-2800

Northville Colony Estates

NEW RANCHES & COLONIALS IN VERY DESIRABLE AREA
Building jobs from \$40,990

30 to 60 DAY OCCUPANCY

• We Develop
• We Build
• We Sell
• You Save

Drive West on 5 Mile or 6 Mile to Bradner Rd. Northville, Then Follow the Large Billboard Signs to the Models

MODEL
455-3310

FUNK REALTY

HOME OF THE WEEK

ROSEDALE GARDENS
Wishes will begin to come true when you see this lovely brick home featuring 3 bedrooms, family room with fireplace, loads of table space in the kitchen, finished basement and 2 car garage. Many extras. Call Don Parker or any of our full time sales staff to see this immaculate home. \$34,900.

Don Parker

WALK OUT
Basement in this 3 bedroom brick bungalow in custom area. One large bedroom and study room on 2nd floor. Living room with fireplace, new gas furnace and new roof, large lot. Only \$24,900.

QUAD-LEVEL
4 bedroom — Call for an appointment to see this lovely brick and aluminum home today. 2 1/2 baths, formal dining room, family room, fireplace and basement. Hardly kitchen with built ins and dishwasher, 2 car attached garage. Close to shopping and Livonia schools. \$35,900.

4 BEDROOM
Colonial in Cherry Hill-Wayne Rd. area. Large family room with fireplace, doorwall to patio, tiled basement and 2 car attached garage, oversized lot. \$33,900.

FIRST TIME OFFERED
Large 120' lot with many fruit trees provides a beautiful setting for this 3 bedroom brick 1 1/2 story home. Fireplace in living room, large kitchen, finished basement with gas log fireplace and 2 car garage. Custom area. \$31,900.

FIRST TIME OFFERED
Livonia's spacious living, 2100 sq. ft. in this 3 bedroom brick ranch with 1 1/2 baths, large family room with Franklin fireplace, dining room, built in oven and range. Attached garage. 70x135' lot. \$28,900.

REALTRON COMPUTER SERVICE

FUNK REALTY CO.
522-5333 • 937-1730
32744 FIVE MILE RD.

ASK ABOUT OUR GUARANTEED SALES PLAN

1-1 Homes For Sale

REDFORD TOWNSHIP. 2 bedrooms, new carpeting, new kitchen, partly finished basement. Nice yard. \$21,900. 1597 Centralia. 538-3257

LOVE AND WAR
Will go on, but bargains like this won't last! Large, 3 bedroom Livonia colonial in choice area. Family room, fireplace, 2 car attached garage, carpeting throughout. Just \$39,900. Call 261-8300 today.

chamberlain
Plymouth Rd. W. of Wayne Rd.

REDFORD TOWNSHIP. 3-bedroom ranch, partially finished basement, oversized 2-car garage, conventional or mortgage of 6% loan. \$35,000.

DEARBORN HEIGHTS WAYBURN-WARREN
Beautiful 3 bedroom brick ranch, lovely Florida room, spotless condition, new carpets. Finest of locations.

WESTLAND BISON 7042
Spotless 3 bedroom face brick ranch, 24' kitchen, carpets, attached garage, pool.

WILBANKS
537-8300

COUNTRY LIVING
Colonial, 3 bedroom, 1 1/2 baths, 1 1/2 years old, family room, fireplace, full basement, 2 car garage attached. \$31,900.

RAVINE LOT WESTLAND
1 1/2 acres on a lovely ravine lot, custom home, 2 bedroom fireplace in living room, 2 sun porches, 2 car garage, finished basement. \$35,000.

chamberlain
Middlebelt, north of 7 Mile Rd.

JOHN COLE REALTY
25101 W. 6 Mile Rd.
255-5330 KE 7-5313

JUST REDUCED
Aluminum-sided 3 bedroom Cape Cod with formal dining room; Livonia Mall area; Clarencville schools. \$18,900. Call 476-9100.

chamberlain
Middlebelt, north of 7 Mile Rd.

"Sign of Service"

OPEN HOUSE
SUNDAY, MAY 21
2 P.M.-5 P.M.

IN LIVONIA'S BURTON HOLLOW — 34274 Wood Drive, between Whitley and Fairlane across from Stevenson High School, off Six Mile — This beautiful 3 bedroom Quad level has everything including a large family room and den, dining room and rec room, 2 1/2 baths. Enjoy built-in pool with privacy afforded by extensive landscaping. Too many features to mention, all for only \$49,900.

ANOTHER HOME FOR SUMMER FUN, with a built in pool. Located in Holiday Park Subdivision, off Joy Road near Plymouth. This house is on a large, irregular shaped lot, has 3 bedrooms, a living room with fireplace and carpeting in the family room, kitchen and family room. \$36,500.

THE ONLY HOME LEFT in Beacon Hill Subdivision — 5 bedrooms, den, family room, 3 1/2 bathrooms — To be finished according to buyer's specifications included in price. \$144,000.

Phone 453-7733 'til 9 p.m.

TOM NOTEBAERT REAL ESTATE

1205 S. Main St., Plymouth

1-1 Homes For Sale

SOUTHFIELD!
(New Listing) 12 Mile-Evergreen area. Central air conditioning. 1965 built, 3 bedroom brick ranch. Family room, fireplace, door-wall to beautiful barbecue patio area. Carpeting thru-out. Full basement, attached 2 car garage. 20201 LaCrosse. \$35,900.
"JERRY STILL"
Hartford KE 7-6808

LIVONIA's best area, 6 Mile Levan. Immaculate 3 bedroom brick ranch, sunken family room, 16 ft. brick fireplace, walk-in door to patio, beautiful landscaping, fenced yard, dream kitchen, built-in, dishwasher, huge pantry, tastefully decorated, carpeting, custom draperies, 1 1/2 baths, partially finished basement, attached garage. August occupancy. \$38,900. Conventional or assumption. Qualified buyers please.

GRASS LAKE INCOME PROPERTY
Modern quality brick home. Large single home, or can be used as income property. Presently renting upper. Built-ins, natural fireplace, beautiful view of lake, approximately 500 feet away, rolling picturesque land. \$36,900. Land Contract Terms available. Love. 31201 Plymouth Rd. GA 2-9275.

LIVONIA. near good schools and parks, attractive 3 bedroom brick ranch, 1 1/2 baths, family room with fireplace, partially finished basement, attached 2 car garage, patio, nicely landscaped. By owner. Buyers only. 464-0028

JUST REDUCED
Aluminum-sided 3 bedroom Cape Cod with formal dining room; Livonia Mall area; Clarencville schools. \$18,900. Call 476-9100.

chamberlain
Middlebelt, north of 7 Mile Rd.

FLORANE GARDENS JUST LISTED
Sharp 3 bedroom brick ranch. Cherryhill School district. Beautiful rec room, with natural fireplace, new bathroom, excellent carpeting. Good assumption.

GRINGLE
474-7550 272-4184

PLYMOUTH area—brick ranch. Beautiful extra large kitchen, with built-ins and walk-in pantry. Carpeted dining area, overlooks 20 ft. family room, with natural fireplace and doorwall to patio. 3 bedrooms, basement, oversized closets. Attached 1 1/2 car garage. Concrete finished storage shed. Attractive brick neighborhood. Woods, wild-life preserve nearby. Low taxes. Must sacrifice for quick sale. \$30,500.

PICK YOUR AREA
REDFORD—Sharp 4 bedroom, corner lot, large country kitchen, carpeted thru-out, 2 1/2 car garage. Asking \$28,900.

LIVONIA — Country living with modern conveniences. Nice 3 bedroom home, country kitchen, 2 car garage, \$24,900.

LIVONIA — Custom built ranch, 3 bedroom, family room, fireplace, carpeted thru-out. Professionally finished basement. Large wooded lot. 2 car attached garage. \$48,500.

LIVONIA — Sharp ranch, 3 bedroom, air conditioned, full basement, large country kitchen. Extra nice location. 2 car garage. Just reduced. \$33,400.

JOHN COLE REALTY
25101 W. 6 Mile Rd.
255-5330 KE 7-5313

chamberlain
Middlebelt, north of 7 Mile Rd.

chamberlain
Middlebelt, north of 7 Mile Rd.

chamberlain
Middlebelt, north of 7 Mile Rd.

chamberlain
Middlebelt, north of 7 Mile Rd.

chamberlain
Middlebelt, north of 7 Mile Rd.

chamberlain
Middlebelt, north of 7 Mile Rd.

chamberlain
Middlebelt, north of 7 Mile Rd.

chamberlain
Middlebelt, north of 7 Mile Rd.

chamberlain
Middlebelt, north of 7 Mile Rd.

chamberlain
Middlebelt, north of 7 Mile Rd.

chamberlain
Middlebelt, north of 7 Mile Rd.

chamberlain
Middlebelt, north of 7 Mile Rd.

chamberlain
Middlebelt, north of 7 Mile Rd.

chamberlain
Middlebelt, north of 7 Mile Rd.

chamberlain
Middlebelt, north of 7 Mile Rd.

chamberlain
Middlebelt, north of 7 Mile Rd.

chamberlain
Middlebelt, north of 7 Mile Rd.

chamberlain
Middlebelt, north of 7 Mile Rd.

chamberlain
Middlebelt, north of 7 Mile Rd.

chamberlain
Middlebelt, north of 7 Mile Rd.

chamberlain
Middlebelt, north of 7 Mile Rd.

chamberlain
Middlebelt, north of 7 Mile Rd.

chamberlain
Middlebelt, north of 7 Mile Rd.

chamberlain
Middlebelt, north of 7 Mile Rd.

chamberlain
Middlebelt, north of 7 Mile Rd.

chamberlain
Middlebelt, north of 7 Mile Rd.

chamberlain
Middlebelt, north of 7 Mile Rd.

chamberlain
Middlebelt, north of 7 Mile Rd.

chamberlain
Middlebelt, north of 7 Mile Rd.

chamberlain
Middlebelt, north of 7 Mile Rd.

chamberlain
Middlebelt, north of 7 Mile Rd.

chamberlain
Middlebelt, north of 7 Mile Rd.

chamberlain
Middlebelt, north of 7 Mile Rd.

chamberlain
Middlebelt, north of 7 Mile Rd.

1-1 Homes For Sale

FLORANE GARDENS JUST LISTED
Sharp 3 bedroom brick ranch. Cherryhill School district. Beautiful rec room, with natural fireplace, new bathroom, excellent carpeting. Good assumption.

GRINGLE
474-7550 272-4184

PLYMOUTH area—brick ranch. Beautiful extra large kitchen, with built-ins and walk-in pantry. Carpeted dining area, overlooks 20 ft. family room, with natural fireplace and doorwall to patio. 3 bedrooms, basement, oversized closets. Attached 1 1/2 car garage. Concrete finished storage shed. Attractive brick neighborhood. Woods, wild-life preserve nearby. Low taxes. Must sacrifice for quick sale. \$30,500.

PICK YOUR AREA
REDFORD—Sharp 4 bedroom, corner lot, large country kitchen, carpeted thru-out, 2 1/2 car garage. Asking \$28,900.

LIVONIA — Country living with modern conveniences. Nice 3 bedroom home, country kitchen, 2 car garage, \$24,900.

LIVONIA — Custom built ranch, 3 bedroom, family room, fireplace, carpeted thru-out. Professionally finished basement. Large wooded lot. 2 car attached garage. \$48,500.

LIVONIA — Sharp ranch, 3 bedroom, air conditioned, full basement, large country kitchen. Extra nice location. 2 car garage. Just reduced. \$33,400.

JOHN COLE REALTY
25101 W. 6 Mile Rd.
255-5330 KE 7-5313

chamberlain
Middlebelt, north of 7 Mile Rd.

chamberlain
Middlebelt, north of 7 Mile Rd.

chamberlain
Middlebelt, north of 7 Mile Rd.

chamberlain
Middlebelt, north of 7 Mile Rd.

chamberlain
Middlebelt, north of 7 Mile Rd.

chamberlain
Middlebelt, north of 7 Mile Rd.

chamberlain
Middlebelt, north of 7 Mile Rd.

chamberlain
Middlebelt, north of 7 Mile Rd.

chamberlain
Middlebelt, north of 7 Mile Rd.

chamberlain
Middlebelt, north of 7 Mile Rd.

chamberlain
Middlebelt, north of 7 Mile Rd.

chamberlain
Middlebelt, north of 7 Mile Rd.

chamberlain
Middlebelt, north of 7 Mile Rd.

chamberlain
Middlebelt, north of 7 Mile Rd.

chamberlain
Middlebelt, north of 7 Mile Rd.

chamberlain
Middlebelt, north of 7 Mile Rd.

chamberlain
Middlebelt, north of 7 Mile Rd.

chamberlain
Middlebelt, north of 7 Mile Rd.

chamberlain
Middlebelt, north of 7 Mile Rd.

chamberlain
Middlebelt, north of 7 Mile Rd.

chamberlain
Middlebelt, north of 7 Mile Rd.

chamberlain
Middlebelt, north of 7 Mile Rd.

chamberlain
Middlebelt, north of 7 Mile Rd.

chamberlain
Middlebelt, north of 7 Mile Rd.



The OBSERVER REAL ESTATE MART

THE MOST COMPLETE USED & NEW HOME LISTINGS PUBLISHED TWICE WEEKLY IN OBSERVERLAND

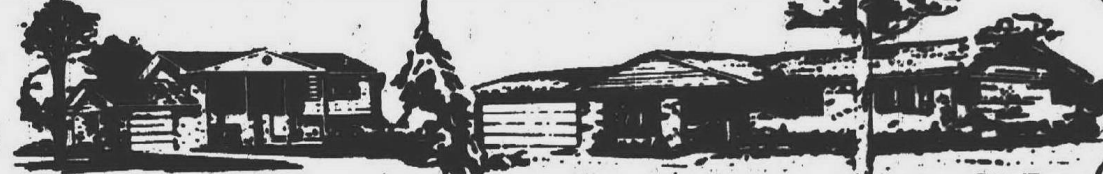

1-1 Homes For Sale

LIVONIA, Kimberly Oaks Sub. by owner, attractive colonial, 4 bedrooms, 2 1/2 baths, formal dining room, family room, redwood patio deck, plus much more. Must see. \$45,300. Call after 6 p.m. 261-0756

THIS IS IT

3 bedroom brick colonial, family room, full basement, attached garage, 1 1/2 baths. Only \$32,900. To see call 476-9100.

chamberlain
Middlebelt, north of 7 Mile Rd.

1-1 Homes For Sale

OWNER TRANSFERRED PRICE REDUCED

Quick occupancy on this Garden City 3 bedroom ranch on beautiful lot. Hurry! Don't miss it! Call DAVID C. C. SCHAFER. NORWOOD 522-2900

13 MILE EVERGREEN, 4 bedroom tri-level, 2 1/2 baths, attached garage, large lot. Owner. 646-1277

1-1 Homes For Sale

PLYMOUTH TWP. Tri-level, country kitchen with built-ins, two baths, carpeted, two-car attached garage. Many extras. Call after 5 for appl. 455-5960

LIVONIA CONDOMINIUM

Close to bus and shopping; 2 bedrooms; full tiled basement; fully carpeted; custom drapes; 1 1/2 baths. \$94,500. Call 476-9100.

chamberlain
Middlebelt, north of 7 Mile Rd.

1-1 Homes For Sale

REDFORD TWP. Four-bedroom brick, two baths, 1 1/2 car garage, new kitchen, including dishwasher, built-in double-oven range and garbage disposal, completely carpeted, including kitchen; finished rec room. Swimming pool, fenced and landscaped. Immaculate condition. Owner. 532-3545

WESTLAND 1 1/2 YEAR OLD, 3 bedroom brick ranch, full basement, double vanity in bath, glass doorwall. \$1,900 takes over payments. No qualifying.

LEE
henkelman div. 476-6161

1-1 Homes For Sale

15 ACRE HORSE FARM
In Livonia with frontage on 7 Mile. 2 bedrooms, full basement, 2 car garage, 8 stall barn, 4 paddocks, fully fenced, within minutes of all tracks. Only \$87,500. Call 476-9100.

chamberlain
Middlebelt, north of 7 Mile Rd.

REDFORD Township. Three bedroom brick ranch, all aluminum trim. Finished rec room with bar. Patio and deck, 2 1/2 car garage. Many extras. Low South Redford taxes. Close to everything, \$25,900. Owner. 255-1942

1-1 Homes For Sale

PLYMOUTH Twp. — Owner, 3 bedroom ranch, large lot, family kitchen, enclosed porch, 2 car garage, very nice. 455-2082

GARDEN CITY CENTRAL AIR

Modernized, large 4 bedroom aluminum sided. Dream kitchen, 24' living room, formal dining room and only \$21,900. Low terms. HARRISON-MOORE 427-9030

FARMINGTON Twp., large 4 bedroom Colonial, walk schools, good assumption. \$49,500. By owner. 477-5722

NOVI!!!

(Club house, pool and 2 lakes in sub) Built 1970, 1700 sq. ft. colonial, double door foyer, full basement, 2 1/2 baths, 1st floor laundry. Family room, (natural fireplace), formal dining room, country kitchen (Built-in oven range and dishwasher). Full shag carpeting thru-out. Attached 2 car garage. 80x140 lot, "Exceptional Buy" at only \$41,900. 22549 Chestnut Tree Way.

"JERRY STILL" Hartford KE 7-6808

1-1 Homes For Sale

STARTER HOME WAYNE

\$1,000 moves you in 2 bedroom country kitchen, aluminum sided, carpeted throughout. 1 1/2 car garage, corner lot.

BORON
427-2800

LIVONIA, 29602 Ravine, N. of 6 W. of Middlebelt, 3 bedroom brick quad level, family room with contemporary fireplace, large kitchen with built-ins, 1 1/2 baths, fully carpeted and draped, door wall to sunken patio, extra 10' room could be 4th bedroom or sewing room, fenced yard, tiled basement, \$35,000. 427-0968

WESTLAND WHOPPER

Large older 4 bedroom 2 story home, newly painted exterior, formal dining room, full basement, new furnace, wiring and plumbing. All this on 1/2 acre of prime garden property. Attractive at only \$24,900. Call 476-9100.

chamberlain
Middlebelt, north of 7 Mile Rd.

LIVONIA, Lovely three-bedroom brick ranch, two baths, basement, country kitchen, fenced lot, assume 3 1/2 mortgage, make offer. Asking \$26,900. 476-1040

LIVONIA LIKE OLD TIMES

Lovely ranch home on a large corner lot; 18 foot living room; 18 foot country kitchen, enclosed porch, basement, garage, only \$15,900.

LIVONIA 25 FOOT LIVING ROOM

Just one of the many features of this spacious ranch with 3 EXTRA LARGE BEDROOMS, heated garage and 24 foot rec room, conveniently located, only \$21,900.

SOUTHFIELD JUST LISTED

Lovely 3 bedroom brick ranch, compact kitchen with built-in oven, range, and dishwasher, SEPARATE DINING AREA, full basement, extra large wooded corner with plenty of privacy, 2 1/2 car garage, a home worth seeing for only \$27,900.

LYON TWP. COUNTRY LIVING

Can be yours in this 1 year old, 4 bedroom split level home, elegantly decorated living room, huge country style kitchen, 22.6 foot family room with fireplace, new carpeting, thru-out, 2 car attached garage, 100x264 lot, THIS HOME IS JUST LIKE A MODEL, call today \$42,900.

COMMERCE SPLISH SPLASH

This summer while you enjoy this 4 bedroom brick Cape Cod, large living room with bay window, formal dining area, family room with fireplace, basement, SPRINKLING SYSTEM, 18 FOOT POOL WITH LARGE PATIO, excellent location, owner must sell, \$43,900.

FARMINGTON WINDING STREETS

Pampered lawns, in a peaceful location we offer this spacious 3 bedroom brick home, 25 foot rear living room with fireplace, huge kitchen with all the built-ins including refrigerator, 23x17 family room, large lot, excellent location, action priced at \$44,900.

Members of ERREAC

Relocation And Appraisal Service

JERRY F. EDWARDS & Associates

33110 West 12 Mile Road, Farmington

477-4700



LICENSED HOME BUILDERS SERVING ALL OF LIVINGSTON COUNTY

2649 EAST GRAND RIVER, HOWELL (517) 546-5610

COUNTRY PROPERTY

2 Acres with like new 3 bedroom Ranch, featuring a custom kitchen, 3 extra large bedrooms, dining room, fireplace, full basement, carpeting. Priced for immediate sale at \$35,000.

New four bedroom Colonial. One acre lot, paved drive, plastered walls, custom kitchen with built-ins. Family room with fireplace, carpeting. Priced at \$45,900.

Like new three bedroom brick and aluminum ranch. Custom kitchen with dishwasher, stove and disposal, large family room and fireplace and walkout, to patio, carpeted, 1 1/2 baths, 2 car attached garage. Large lot. Immediate occupancy. Priced at \$34,900.

Five bedroom brick and aluminum ranch on 8 acres. Large living room. Custom country kitchen with built-ins, formal dining room, breakfast nook, first floor laundry, 2 1/2 baths, redwood deck off dining room. Family room and fireplace rec. room, lots of storage. Bath, hot water heat, barn with 8 box stalls. Priced at \$57,900.

THIS WEEK'S SPECIAL

Three bedroom home with kitchen, dining room, living room, full bath, fireplace, garage, all hardwood floors, city sewer and water. Priced at \$25,900.

TRY IT — YOU'LL LIKE IT

Four bedroom brick and aluminum colonial featuring a custom kitchen, large family room and fireplace and walkout to patio. Large living room, formal dining room, full basement, carpeting, 1 1/2 baths, 2 car attached garage. Paved drive, central air conditioning, city sewer and water. Priced at \$45,000.

Three bedroom lakefront colonial on 3/4 acre lot. Custom kitchen with built-ins, living room with fireplace, full basement with fireplace and walkout to lake, 1 1/2 baths, 2 car attached garage. Priced at \$35,000.

FARMS AND VACANT LAND

Three acre nice high building site. Priced at \$7,500. 40 acre farm with three bedroom farm house, living room, dining room, kitchen, full bath. \$78,000. Additional acreage.

120 Acre Farm. Barn, 3 out buildings. Featuring beautiful country estate home. 4 bedrooms, 1 1/2 baths, parlor, den, living room, country kitchen, 2 car garage. Priced at \$145,000.

40 Acre Nice high rolling land with trees and barn, corn crib, and well priced at \$33,500.

4 Acres with new barn, well and septic. Nice rolling land with great potential. Close to expressway. Priced at \$17,000.

McKay Real Estate

1-1 Homes For Sale

WESTLAND — Near Hudson's, cute 2 bedroom home. New kitchen, fenced yard, no qualifying. Immediate possession. Call Carleton, 261-1030, 261-0400

OPEN SUNDAY 2-5

22224 Berkshire, Southfield, 1 1/2 and Evergreen — I am a 3 bedroom home with attached garage, family room with fireplace. I have built-in oven and range and dishwasher. My dinette has door wall to patio and fenced yard. I am only \$37,900. Call 476-9100

chamberlain
Middlebelt, N. of 7 Mile Rd.

LIVONIA, Open, Owner. Brick 3 bedroom ranch, 2 1/2 car garage, professionally landscaped. Low maintenance yard. \$29,900. 427-8843

SHADOWOOD

4 BEDROOM COLONIAL

Livonia, plus den on first floor, pass hall, beautiful family room with fireplace, basement, 2 car garage, nicely landscaped. \$47,700.

LOVE

31201 Plymouth Rd. Near Merriman GA 2-9278

GARDEN CITY

Just Reduced! Spacious three bedroom ranch, 2 1/2 car garage, professionally landscaped. Excellent area. \$29,900.

HUNT 261-5880

● CUSTOM HOMES

CASS R. JANOWSKI Designer and Builder 453-2365

chamberlain
Middlebelt, north of 7 Mile Rd.

1-1 Homes For Sale

N. GARDEN CITY Dating Service \$24,900

Make a date to see this beautiful 3 bedroom home featuring a large living room, completely new country kitchen. Full finished basement, garage and pool.

CHAPMAN BROS. 522-8600

SOUTHFIELD — Near Northland, \$4,900 assumes mortgage for this 2 bedroom aluminum home, fireplace, garage, 80 ft. lot. Call Carleton, 261-1030, 261-0400

HUBBARD GARDEN CITY WIFE-PLEASER

Husbands, show this 3 bedroom beauty to your wives and she'll love you. Has family room, dream kitchen, fantastic basement rec room with bar, garage. Only \$27,900.

HARRISON-MOORE 427-9030

BRIGHTON Township. Custom built lakefront home on 1/4 acre. 5 bedrooms, 2 1/2 baths, first floor laundry, formal dining room. Exposed basement, rear deck. Thermopane windows, double self-cleaning oven. Fully carpeted. By owner. \$59,900. Call for appointment: 1-227-6885

LIVONIA 4 BEDROOM

All brick quad-level in desirable area. Country kitchen with built-ins including dishwasher. Pass hall to Cathedral ceiling living room. Well planned family home offering immediate occupancy at only \$39,900. Call 476-9100.

chamberlain
Middlebelt, north of 7 Mile Rd.

GO THE MODERN WAY

HARRY S

WOLFE

REALTOR

NO. 1 HOME SELLER

In 1971 ONCE AGAIN—WE LED

In the Sale of Used Homes in Livonia

We Need Homes—We Have Buyers

We Will SELL YOUR HOME or BUY IT

LET US TELL YOU ABOUT OUR CONDITIONAL

"GUARANTEED SALES PLAN"

OVER 46 Years OF

DEPENDABLE SERVICE IN THIS AREA . . .

LIVONIA & AREA

CUSTOM RANCH

A large 3 bedroom ranch with 2 full baths in Kimberly Oaks. This home has a 22 foot kitchen a beautiful covered terrace, a large cozy family room, a full finished basement and an oversized 2 car garage on a gorgeous lot.

\$36,500

ON A LARGE LOT

A beautiful home on a large well landscaped yard with 3 nice size bedrooms, a large modern kitchen, a 20x15 beamed ceiling living room with door wall to patio, a finished basement and attached garage.

\$29,900

4 BEDROOM COLONIAL

One of Livonia's finest buys, don't hesitate to be one of the first to have the chance at this home. A spacious family home with extras galore. The convenience of a family room with natural fireplace, formal dining room, large kitchen with built-ins, full basement, attached 2 car garage. Even the luxury of an enclosed porch. Quick occupancy.

\$43,900

CHARMER

A balcony overlooking a large living room and formal dining room gives an air of charm to this beauty, including a 20' family room, excellent kitchen, 3 bedrooms, 2 baths, completely carpeted, 2 car garage, excellent assumption and good occupancy.

\$31,500

4 BEDROOM RANCH

This very attractive 4 bedroom home has a gorgeous family room with brick wall fireplace, a modern kitchen with built-ins, a full finished basement, a 2 car thunderbolt garage and is on a beautiful landscaped yard.

IMMEDIATE OCCUPANCY

on this truly immaculate 3 bedroom brick ranch with a finished rec. room with office, family room, oversized kitchen, wet plaster construction, beautiful patio, attached 2 car garage, fenced yard, and Florida bound owner, asking only

\$34,900

SEEN EVERYTHING?

Don't miss this 18 foot family kitchen, newly finished basement with bar, 3 bedroom brick ranch in Livonia's nicest sub, oversized garage. Just listed at

\$27,500

TRANSFEE SPECIAL

Fast occupancy and an excellent assumption on this immaculate 3 bedroom brick ranch with 1 1/2 baths, family kitchen, beautiful finished rec. room, prime area, attractive garage, above ground pool, and going for only

\$29,900

TRU TRI

Is this clean 3 bedroom home with like new carpeting, 1 1/2 baths, huge family room, country style kitchen, 2 car garage, entertaining size patio, good location, fast occupancy and asking only

\$28,900



Jack Dickson



Dallas Wesson



Ken Ray



Jack Roush

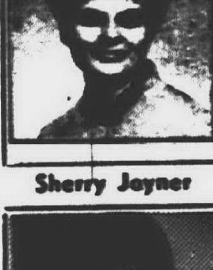

Sherry Joyner

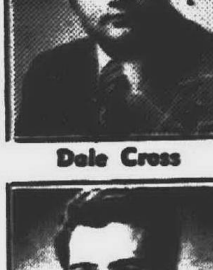

Dale Cross

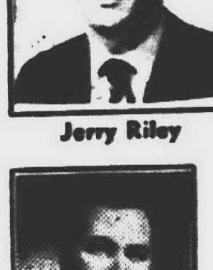

Jerry Riley



Ed Campbell



Chuck Mills



Helen Kevenough



Dick Boyd



Key Doman



Susan Pobanz



Ed Silva

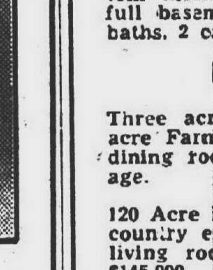

Bill Rugg

● 2 LIVONIA LOCATIONS TO SERVE YOU

GA 1-5660

GA 7-0733

32398 FIVE MILE ROAD

33236 WEST SEVEN MILE

Livonia—Across from Bentley High School

Livonia—1 block east of Farmington Road



893 W. Ann Arbor Trail Plymouth

453-1020

Multi-List Service

PLYMOUTH AREA

FOR THE SMALL OR RETIRED FAMILY—Brick, two bedroom elegant home in the city's attractive northwest section. Beautiful yard. Dining room, basement, heated garage. Real plaster, new carpeting. \$32,900.

FRESH AIR AT THE EDGE OF TOWN—\$24,900, 3 bedroom brick ranch, luxury family-recreation room (32x12). Immaculate full basement. Fenced yard.

ENJOY THE FORMAL DINING ROOM—in this well built 1 1/2 story home. Handy refined location. Fireplace, basement, fine yard, 3 bedrooms, \$27,500.



PLYMOUTH HOMES

NEARLY 13 ACRES of beautiful woods is the setting for this brick and stone home offering 4 bedrooms, 2 full baths, full basement, 28x18 living room with fireplace, and 3 car detached garage. Just 10 minutes west of NORTHVILLE. A FINE VALUE AT \$55,000.

NEW ON THE MARKET — CITY OF PLYMOUTH — POPULAR "BIRCH ESTATES" is the location for this quality brick ranch with 3 bedrooms, 1 1/2 baths, formal dining, fireplace, finished basement, and enclosed summer porch. Large 2 1/2 car garage. \$35,900.

12 MINUTES WEST OF NORTHVILLE — CLASSIC STYLED rambling farm house, beautifully restored on 3 ACRES. Recognized as an area landmark, this home has over 3000 sq. ft. of living area. Every deluxe appointment is here, including a 31x26 family room, 4 bedrooms, 2 fireplaces, formal dining, multiple baths, large barn, etc. A seldom found COUNTRY ESTATE FOR THE DISCERNING BUYER. \$89,900.

453-8200

1005 W. Ann Arbor Trail, Plymouth

BRIGHTON

Brick Ranch. Three bedrooms, 2 full baths, living room with fireplace, paneled family room with built-in cupboards and TV. Kitchen with tile of cupboards, range with self cleaning oven, dishwasher, disposal, 2 door refrigerator. Second range in basement. Fully carpeted. Custom drapes. \$46,500.

CITY

Charming older home, completely renovated. Three bedrooms, modern 2 full baths, kitchen with all custom built-ins, completely carpeted, central air conditioning, electric air cleaner, gas heat, beautifully decorated. \$39,000. Terms.

PLEASANT VIEW HILLS

Builder's Model. Two Colonials. Four bedrooms, 2 1/2 baths. Formal dining, kitchen, with all built-ins and eating area. Family room with fireplace. Andersen windows, fully carpeted, 2 1/2 car garage. Estimated completion in June. From \$69,900.

COUNTRY

The OBSERVER REAL ESTATE MART

THE MOST COMPLETE USED & NEW HOME LISTINGS PUBLISHED TWICE WEEKLY IN OBSERVERLAND

1-1 Homes For Sale

OAK PARK RANCH

Three bedrooms, 2 1/2 baths. Family room with built-in TV. Modern kitchen, center pass hall. Full basement. Excellent condition. Priced at \$34,900. Complete Multi List Information.

THE DURBIN CO.

Realtors, Open 9-9 559-8181

OWNER TRANSFERRED. Immediate occupancy. Plymouth area, clean 3 bedroom brick colonial, that offers carpeting, good sized bedrooms, large kitchen, 21 ft. family room with fireplace. Basement, 2 car attached garage. Asking \$33,900. Call Nancy Crosby, Hartford 433-7600, 522-7252

ROSEDALE GARDEN

"SPARKLE"

thats what this Colonial does. 3 bedroom, 1 1/2 bath, new electric, plumbing and both fixtures, rug, furnace and water tank, fireplace and formal dining room. Only \$36,900. Make offer. Call

ED SEXTON

HARTFORD 261-2000

LIVONIA, by owner. Lovely Colonial near Madonna College, three bedrooms, 1 1/2 baths, living room, country kitchen with eating bar, large family room with fireplace, two-car garage, custom interior and landscaping. In perfect condition. Owner transferred. Must see, \$38,500. 14177 Woodside. 427-0642

ELEGANCE

Is a subtle combination of quiet things—the inaudible whisper of a "top-of-the-line" central air conditioner, the noiseless tread of footsteps on padded deep plush carpeting, soft lighting in the formal dining room, rich damask patterned set in light wall coverings, the bubbling of fresh-filtered water in a massive free-form pool, the time-saving efficiency of low-maintenance professional landscaping, the warmth and privacy of redwood fencing—all this, and MUCH MORE, is yours in this truly one-of-a-kind offering. Livonia's Goldview Meadows Subdivision. \$59,900. 261-8300 Ask for Bob Hayden.

chamberlain

Plymouth Rd. W. of Wayne Rd.

RALPH W.

ALDENDERFER

REAL ESTATE

PLYMOUTH TWP.—Worth seeing! Brick ranch has central air, central vacuum, all modern kitchen and bath, and a beautiful basement lounge room you must see. PLUS—a heated in-ground pool with a full landscaped rear yard. \$34,900.

WESTLAND—Near Hix Road. Four year old home on 2 1/2 acre in open area. New condition. Dining room, family room with aloe bar, laundry area. All carpeted. Full basement. Sewer and water. Only \$37,900. For quick sale.

TWO HOMES on potential business corner. Plymouth Twp. The rent would help carry this. \$85,000.

PLYMOUTH TWP. Brick home on main street. Business or beauty shop permitted.

453-0343

670 S. MAIN ST. PLYMOUTH

153-0343

670 S. MAIN ST. PLYMOUTH

153-0343

670 S. MAIN ST. PLYMOUTH

153-0343

670 S. MAIN ST. PLYMOUTH

153-0343

670 S. MAIN ST. PLYMOUTH

153-0343

670 S. MAIN ST. PLYMOUTH

153-0343

670 S. MAIN ST. PLYMOUTH

153-0343

670 S. MAIN ST. PLYMOUTH

153-0343

670 S. MAIN ST. PLYMOUTH

153-0343

670 S. MAIN ST. PLYMOUTH

153-0343

670 S. MAIN ST. PLYMOUTH

153-0343

670 S. MAIN ST. PLYMOUTH

153-0343

670 S. MAIN ST. PLYMOUTH

153-0343

670 S. MAIN ST. PLYMOUTH

153-0343

670 S. MAIN ST. PLYMOUTH

153-0343

670 S. MAIN ST. PLYMOUTH

153-0343

670 S. MAIN ST. PLYMOUTH

153-0343

670 S. MAIN ST. PLYMOUTH

153-0343

670 S. MAIN ST. PLYMOUTH

153-0343

670 S. MAIN ST. PLYMOUTH

153-0343

670 S. MAIN ST. PLYMOUTH

153-0343

670 S. MAIN ST. PLYMOUTH

153-0343

670 S. MAIN ST. PLYMOUTH

153-0343

670 S. MAIN ST. PLYMOUTH

153-0343

670 S. MAIN ST. PLYMOUTH

153-0343

670 S. MAIN ST. PLYMOUTH

153-0343

670 S. MAIN ST. PLYMOUTH

153-0343

670 S. MAIN ST. PLYMOUTH

153-0343

670 S. MAIN ST. PLYMOUTH

153-0343

670 S. MAIN ST. PLYMOUTH

153-0343

670 S. MAIN ST. PLYMOUTH

153-0343

670 S. MAIN ST. PLYMOUTH

153-0343

1-1 Homes For Sale

LIVONIA, Cape Cod, 30515

Jennine. Three bedrooms, custom remodeled kitchen, includes appliances, 1 1/2 baths, completely carpeted, freshly painted inside and out, plus extras, with two-car garage. By owner. Open Sat-Sun. 9-5. 522-5453

5 BEDROOMS

HUGE LOT

You must see this Westland home on 1 acre lot to appreciate it. Sparkling kitchen and family room are brand new. Building space for 2 other homes. \$41,900. 261-8300.

chamberlain

Plymouth Rd. W. of Wayne Rd.

CHARMING old home

for imaginative people looking for place to fix up and invest. Kitchen, dining room, living room with fireplace, 3 small bedrooms, parlor, screened porch, large wooded lot, walking distance to schools, lake, shopping. Clarkson Village off I-75. 20 minutes from Southfield. \$28,000. Land contract. Call 625-3062 or 625-9455

REDFORD TWP.

DREAM HOUSE

You'll fall in love with this face brick, ranch beauty. 3 bedrooms, family room, formal dining room, huge basement, 2 car attached garage, with electric door openers, professionally landscaped. \$40,500. Top location. HARRISON-MOORE 427-9030

LIVONIA, Sharp 3 bedroom

brick ranch. 1 1/2 baths, family room, fireplace, dishwasher, patio with custom cover. 2 car attached garage. Full basement. Completely landscaped and fenced. 4 1/2 mortgage. \$34,900. Will consider offer. 427-7111

REDFORD

LOW TAXES

\$399.88 total taxes on this 3 bedroom brick ranch with full finished basement, 1 1/2 car garage, price just reduced to \$25,900.

NORWOOD

425-1500

chamberlain

Plymouth Rd. W. of Wayne Rd.

RALPH W.

ALDENDERFER

REAL ESTATE

PLYMOUTH TWP.—Worth seeing! Brick ranch has central air, central vacuum, all modern kitchen and bath, and a beautiful basement lounge room you must see. PLUS—a heated in-ground pool with a full landscaped rear yard. \$34,900.

WESTLAND—Near Hix Road. Four year old home on 2 1/2 acre in open area. New condition. Dining room, family room with aloe bar, laundry area. All carpeted. Full basement. Sewer and water. Only \$37,900. For quick sale.

TWO HOMES on potential business corner. Plymouth Twp. The rent would help carry this. \$85,000.

PLYMOUTH TWP. Brick home on main street. Business or beauty shop permitted.

453-0343

670 S. MAIN ST. PLYMOUTH

153-0343

670 S. MAIN ST. PLYMOUTH

153-0343

670 S. MAIN ST. PLYMOUTH

153-0343

670 S. MAIN ST. PLYMOUTH

153-0343

670 S. MAIN ST. PLYMOUTH

153-0343

670 S. MAIN ST. PLYMOUTH

153-0343

670 S. MAIN ST. PLYMOUTH

153-0343

670 S. MAIN ST. PLYMOUTH

153-0343

670 S. MAIN ST. PLYMOUTH

153-0343

670 S. MAIN ST. PLYMOUTH

153-0343

670 S. MAIN ST. PLYMOUTH

153-0343

670 S. MAIN ST. PLYMOUTH

153-0343

670 S. MAIN ST. PLYMOUTH

153-0343

670 S. MAIN ST. PLYMOUTH

153-0343

670 S. MAIN ST. PLYMOUTH

153-0343

670 S. MAIN ST. PLYMOUTH

153-0343

670 S. MAIN ST. PLYMOUTH

153-0343

670 S. MAIN ST. PLYMOUTH

153-0343

670 S. MAIN ST. PLYMOUTH

153-0343

670 S. MAIN ST. PLYMOUTH

153-0343

670 S. MAIN ST. PLYMOUTH

153-0343

670 S. MAIN ST. PLYMOUTH

153-0343

670 S. MAIN ST. PLYMOUTH

153-0343

670 S. MAIN ST. PLYMOUTH

153-0343

670 S. MAIN ST. PLYMOUTH

153-0343

670 S. MAIN ST. PLYMOUTH

153-0343

670 S. MAIN ST. PLYMOUTH

153-0343

670 S. MAIN ST. PLYMOUTH

153-0343

670 S. MAIN ST. PLYMOUTH

153-0343

670 S. MAIN ST. PLYMOUTH

153-0343

670 S. MAIN ST. PLYMOUTH

153-0343

670 S. MAIN ST. PLYMOUTH

153-0343

670 S. MAIN ST. PLYMOUTH

153-0343

1-1 Homes For Sale

SOUTHFIELD HOBBYIST

DREAM. Modern 3 bedroom tri-level. Fun room, 1 1/2 baths, central air, electric heat, 2 car garage with heated workshop, room for expansion. Reduced to \$30,500 with immediate possession. LEE henkelman div. 476-6161

OPEN SAT. AND SUN. 14

Livonia. 20033 Maplewood. Attractive 3 bedroom tri-level. Family room, beamed cathedral ceiling, living room, bath, patio, large lot. Clear, arched windows. Decorated, carpeted, plus extra features. Assumption at 4 1/2%. \$28,900. 476-6999

NEWLYWED SPECIAL

\$22,900

Attractive bedroom bungalow. Located in Dearborn Heights. In charming through living room, modern kitchen, expansion attic, 1 1/2 car garage plus much more.

CHAPMAN BROS.

565-7240

LIVONIA, Open Sat-Sun. 1-5

Idylle Hills Estate Colonial on 2 1/2 acre ravine lot. 4 bedrooms, 2 1/2 baths, formal dining room, full floor laundry, family room, fireplace and balcony, full walk-out basement, finished, attached garage, expansion attic, 1 1/2 car garage. High 40's. 622-1818

GARDEN CITY

Neat 3 bedroom ranch on a large corner lot. 23,000 BTU air conditioner. Asking \$23,500. Call for details today.

OPEN SUNDAY 2-5

Canton—Over 1/2 acre goes with this lovely 3 bedroom roomy home at 814 Liley Rd. just N. of Ford Rd. 2 1/2 baths, garage. Asking \$27,000.

Garden City—Do stop by this lovely 3 bedroom ranch with basement, 2 car attached garage, 18x10 summer room, kitchen, expansion attic, 1 1/2 car garage. Asking \$24,900.

WILL TIPTON

Real Estate

811 INKSTER 427-5010

OPEN SUN. 2-5

City of Plymouth—newly decorated, 1 1/2 story, 3 bedroom, formal dining room, living room, remodeled kitchen, carpeting, thru-out new floor, full basement, 1 1/2 car garage, \$28,000. 725 Arthur. Shown by appt.

DARE TO BE DIFFERENT

In Southfield, this spacious 2,000 square foot one floor condominium with marble foyer entrance, elegant and luxurious bedroom, library, formal dining room, fantastic kitchen, private full basement and two car garage. Beautiful swimming pool etc. Only \$65,000. 557-6700

chamberlain

26840 Southfield at 11 Mile

OPEN SUN. 1-5

FARMINGTON TWP. By owner. 23629 BARFIELD. 4 bedroom colonial, 1 1/2 baths, carpeting and drapes, dishwasher, finished rec room in basement, intercom, patio with gas grill, 2 car attached garage in yard, close to schools, \$36,900.

PALMER RD. West of Wayne

Lovely ranch, 2 1/2 car garage, 80 ft. lot, starter for retiree. Only \$18,550. \$3,000 assumes mortgage.

McFarlane Bros.

421-2400

Since 1924

28565 ELMIRA, LIVONIA. Very clean brick 3 bedroom, basement, 2 car garage. \$27,600.

30936 ANN ARBOR, TR. WESTLAND. Brick 1 1/2 story, 2 bedrooms down, 1 unfinished up, basement, garage, large lot, only \$25,000. Will take \$5,000 down on land contract.

526 FOREST, WESTLAND. 3 bedroom brick all carpeted, central air, screened terrace, pool, attached garage. Best buy in town for \$24,400.

28250 W. CHICAGO, LIVONIA. Beautiful 3 bedroom ranch, fully carpeted, finished basement with bar. Take a look and bring an offer.

121 WING, NORTHVILLE. Older 3 bedroom home. Great future potential, zoned C-2. Only \$25,000.

HICKOX-BARNETT

422-8220 937-1600

chamberlain

Plymouth Rd. W. of Wayne Rd.

RALPH W.

ALDENDERFER

REAL ESTATE

PLYMOUTH TWP.—Worth seeing! Brick ranch has central air, central vacuum, all modern kitchen and bath, and a beautiful basement lounge room you must see. PLUS—a heated in-ground pool with a full landscaped rear yard. \$34,900.

WESTLAND—Near Hix Road. Four year old home on 2 1/2 acre in open area. New condition. Dining room, family room with aloe bar, laundry area. All carpeted. Full basement. Sewer and water. Only \$37,900. For quick sale.

TWO HOMES on potential business corner. Plymouth Twp. The rent would help carry this. \$85,000.

PLYMOUTH TWP. Brick home on main street. Business or beauty shop permitted.

453-0343

670 S. MAIN ST. PLYMOUTH

153-0343

670 S. MAIN ST. PLYMOUTH

153-0343

670 S. MAIN ST. PLYMOUTH

153-0343

670 S. MAIN ST. PLYMOUTH

153-0343

670 S. MAIN ST. PLYMOUTH

153-0343

670 S. MAIN ST. PLYMOUTH

153-0343



The OBSERVER REAL ESTATE MART

THE MOST COMPLETE USED & NEW HOME LISTINGS PUBLISHED TWICE WEEKLY IN OBSERVERLAND



1-1 Homes For Sale

TAYLOR, by owner. \$29,900 or reasonable offer. 3 bedroom brick tri-level, 1 1/2 baths, family room, country kitchen with built-ins, completely carpeted, central air, 2 car garage, open Sat-Sun. 23. Buyers only. 291-6245

1-1 Homes For Sale

LIVONIA. Beautiful 4 bedroom quad-level. Carpeted throughout. Large family room with fireplace. 2 full baths, doorwall to large patio and in-ground heated pool. All this plus central air conditioning. By owner. \$46,000. 261-3394

1-1 Homes For Sale

GARDEN CITY. Extra level, clean three bedroom brick ranch. Full basement, 1 1/2 baths, carpeting, 1 1/2 car garage. Large tree, fenced lot. Many extras, near schools, shopping, \$24,900 conventional. By owner. \$46,000. 261-3394

1-1 Homes For Sale

A RARE VALUE
Enjoy this summer in Livonia, with inground kidney shaped pool. Large home including 1 1/2 baths, 3 bedroom, full basement. Owner moving South. \$29,900. Call 522-0700.

1-1 Homes For Sale

BRIGHTON, HOWELL
Country home in picturesque setting with approximately 5 acres, natural stone fireplace, new carpeting, 3 bedrooms. Immediate occupancy. Call for appointment, after 6 p.m. or weekends. 453-0164

1-1 Homes For Sale

WESTLAND
Sharp 3 bedroom brick ranch. At low price. Large kitchen, fenced, prime area. Near city parks. \$21,900.

1-1 Homes For Sale

LIVONIA. 3 bedroom brick, large kitchen, sliding doors to patio. Tiled basement, 1 1/2 baths, attached garage. Walk to parochial, public schools. By owner. 32825 Hees. \$33,500.

1-5 Mobile Homes

1970 REMBRANDT with 12 x 68 with expanding, partially carpeted, stove and refrigerator, unfurnished. Reasonable. 728-5454

1-7 Lots & Acreage

Wooded Hilltop Lot
1/2-3/4 ACRE
MEADOWBROOK WOODS SUB. FARMINGTON TWP. North of 8 Mile Rd., West of Halstead Rd.
UNDERGROUND UTILITIES
Sewers, water, paved roads - already in. \$18,500.
Land Contract Terms
851-3495

1-2 Condominiums

1-2 Condominiums

1-2 Condominiums

1-1 Homes For Sale

1-1 Homes For Sale

1-1 Homes For Sale

1-1 Homes For Sale

1-5 Mobile Homes

1-7 Lots & Acreage

Grand Opening!

WHO ARE THE BUYERS AT BARKRIDGE GLEN CONDOMINIUM?

Barkridge Glen

Everyone who wants a complete home! \$20,990 buys a COMPLETE home in the heart of Westland. Complete means EVERYTHING!!! 2 spacious bedroom Condominium Ranch with a PRIVATE enclosed PATIO area and...

- Central Air Conditioning
- Gas Heat
- Large 22x15 Living Room/Dining Room
- Wall-to-Wall shag Carpeting
- Thermo-insulated Windows with Screens
- Sliding Glass Thermo-insulated Doorwall with Screen, opens to 15x15 Patio with rustic wood Fence for privacy
- Disposer
- Sears Oven and Range
- Sears automatic defrost Refrigerator
- Laundry and Storage Room
- 6' Ceiling and 4' Wall fiberglass insulation
- Full Brick Veneer
- Rough Sawn Cedar exterior
- Carport
- Professional Landscaping
- Fireplace or Full Basement available in some units.

\$20,990

Move in with little as 5% down.

MODELS OPEN EVERY DAY NOON - 7 P.M.

Model Phone 326-1213

Selling Agent SCHOSTAK

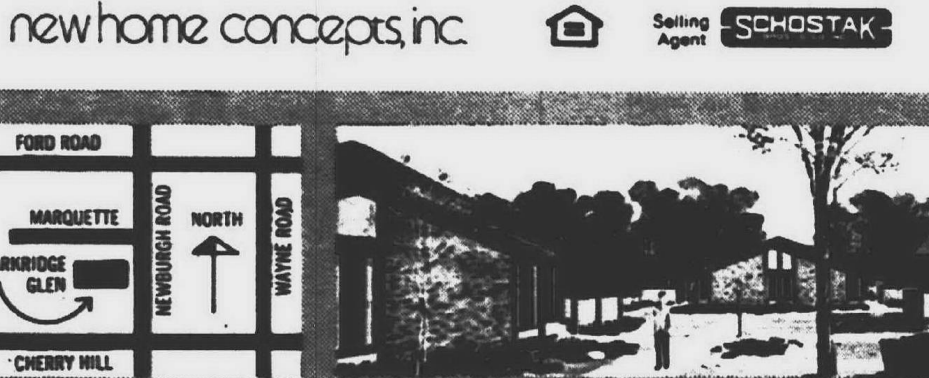

1-4 Townhouses For Sale 1-4 Townhouses For Sale 1-4 Townhouses For Sale 1-4 Townhouses For Sale

Rare Realty

BY OWNER: Garden City. 3 bedrooms, fully carpeted, finished basement, 2 baths. Garage. Conventional preferred. GA 2-7441

BEAT THE HEAT

Of the summer months ahead in the pool, 3 bedroom brick ranch, rec. room with fireplace. Move-in condition. 2 car garage. BUY AND SELL WITH "JOY" 255-9360

LARGE AND LOVELY

Need lots of room with no stairs to climb? See this 4 bedroom, 2,200 sq. ft. ranch, with fireplace, wet bar and loads of extras. Home also includes a 2 1/2 car garage. Call for an appointment.

NEIBAUER REALTY

1374 West Maple Walled Lake 1-624-3015

LIVONIA OPEN SUN. 2-5

Desirable area, all brick 3 bedroom ranch with 4th bedroom finished in basement, 1 1/2 baths, carpeting throughout, 21,000 BTU air conditioner, 2 car garage, patio. Large lot and well-kept home. Sale price firm \$28,900. 35224 Leon. 425-4155

TAYLOR, 3 bedroom Colonial.

Family room, fireplace. Carpeting, basement, 2 car attached garage, fenced. \$33,900. 946-5371

City of Southfield

\$19,800 Open Sunday 2-5 30133 Everett

Beautiful five rooms, gas heat, lot 75x120, carpeting and drapes. 543-7520

Miller Brothers Realty

ALL AREAS

HUD "O" Down

New and used homes. 2, 3 and 4 bedrooms. Call for full list and free information.

VISTA

535-0066

LIVONIA, 3 bedroom brick ranch.

1 1/2 baths, completely finished basement, built-in dishwasher, carpet, aluminum trim and awnings. 1 1/2 car garage. \$28,500. 425-9549

PROFESSIONALLY DECORATED

Livonia by owner, 4 bedroom brick colonial. Fully carpeted, formal dining room, kitchen with good eating space. Complete built-ins. Panoled family room with fireplace. Full basement, 2 car attached garage. Good assumption. \$41,900 after 4 p.m. 427-0721

BY OWNER, 4 bedroom, very near I-96 and Kensington Park.

2 full baths, large family room, 2 car garage, 1/2 acre site adjoins 1 1/2 acre orchard and meadow. \$34,800. Please call after 6 p.m. 437-1665

LIVONIA 15756 ELLEN

Located in one of Livonia's finest developments. 3-bedroom tri-level with den, new carpeting, matching custom drapes in living room and family room. Owner transferring, needs quick sale. Asking \$44,900.

JAMO, FRIES & DUGGAN ASSOC.

477-1900

REDFORD, FHA approved. Low taxes.

4 bedroom brick bungalow, 4th bedroom, 2 car garage, finished basement, carpeted throughout. 531-3678

LIVONIA 4 BEDROOM

Center entrance Colonial, family room, dining room, family room, fireplace, large country kitchen, 1 1/2 baths, custom drapes, 2 car attached garage. \$39,900. 261-7486

MEADOWBROOK REALTY

349-7722 or 474-7610

Wayne, Thinbark Subdivision.

Brick ranch, Three bedrooms, 2 baths, built-ins. Carpeting. Finished basement, 2 car garage, 1/2 acre court lot. Owner. \$31,000. 477-2999

BRIGHTON - Beautiful Genoa Estates.

New 3-bedroom, 2 1/2 baths, dining room, large garage, sprinkler system, numerous extras. \$69,900.

BRING OFFERS

Three bedroom cutie. Newly decorated inside and out. FHA \$17,650. Owner anxious. Bring offers!

DOLLHOUSE

Four rooms. Basement. Newly decorated. Built-in cedar closet. Priced for quick sale. Only \$14,500.

ELM REALTY

272-5515

HEART OF PLYMOUTH

298 North Harvey New 3 bedroom colonial, 1 1/2 baths. Family room with studio ceiling. Attached garage, carpeting to be done. 3 bedroom ranch. CHAMPTION HOMES INC. Plymouth Phone 455-5134 Custom Homes priced. Yours or our plan. 10 to 12 weeks completion

CUTLER Realty

349-4030

1-2a Co-ops

1-2a Co-ops

Great Location

"Surrounded by Beautiful Parks"

- 1, 2, 3 bedroom townhouses, with basements
- Convenient to Northville, Plymouth
- Payments as low as \$189 mo. (includes taxes, gas heating, and maintenance)
- Clubhouse, swimming pool
- Air conditioned, G.E. refrigerator, Whirlpool gas range, Disposal, Dishmaster
- Children and pets welcome

PHONE 349-5570 or

Stop at the Club House, open Tues-Sat. 11 a.m. to 9 p.m., Sunday 1 p.m. to 9 p.m., Monday 12 noon to 5 p.m.

KINGSMILL COOPERATIVE

1-313-657-9223

1-313-657-9223

1-313-657-9223

1-313-657-9223

1-313-657-9223

1-313-657-9223

1-313-657-9223

NEW HOMES

- Ranches
- Colonials
- Tri-Levels
- Bi-Levels

Several Ready for Occupancy in

W. BLOOMFIELD TWP. or HIGHLAND TOWNSHIP

Open Every Afternoon 7 Days WILL BUILD ON YOUR LOT

HAYDEN REALTY

1169 Kingsway, north of M-59 on Harvey Lake Rd. Highland 887-1280 4175 Haggerty Rd. N. of Pontiac 8 Mile Rd. on Teft Rd. Sales office. 363-7139

THE CITY OF NOVI

Northville School District. Immediate occupancy. NEW 3, 4 or 5 bedrooms, ranches, colonials, tri-levels in Conemaugh Hills, near 8 Mile Rd. on Teft Rd. Sales office.

MEADOWBROOK REALTY

349-7722 or 474-7610

Wayne, Thinbark Subdivision.

Brick ranch, Three bedrooms, 2 baths, built-ins. Carpeting. Finished basement, 2 car garage, 1/2 acre court lot. Owner. \$31,000. 477-2999

BRIGHTON - Beautiful Genoa Estates.

New 3-bedroom, 2 1/2 baths, dining room, large garage, sprinkler system, numerous extras. \$69,900.

BRING OFFERS

Three bedroom cutie. Newly decorated inside and out. FHA \$17,650. Owner anxious. Bring offers!

DOLLHOUSE

Four rooms. Basement. Newly decorated. Built-in cedar closet. Priced for quick sale. Only \$14,500.

ELM REALTY

272-5515

HEART OF PLYMOUTH

298 North Harvey New 3 bedroom colonial, 1 1/2 baths. Family room with studio ceiling. Attached garage, carpeting to be done. 3 bedroom ranch. CHAMPTION HOMES INC. Plymouth Phone 455-5134 Custom Homes priced. Yours or our plan. 10 to 12 weeks completion

CUTLER Realty

349-4030

1-2a Co-ops

1-2a Co-ops

Great Location

"Surrounded by Beautiful Parks"

- 1, 2, 3 bedroom townhouses, with basements
- Convenient to Northville, Plymouth
- Payments as low as \$189 mo. (includes taxes, gas heating, and maintenance)
- Clubhouse, swimming pool
- Air conditioned, G.E. refrigerator, Whirlpool gas range, Disposal, Dishmaster
- Children and pets welcome

PHONE 349-5570 or

Stop at the Club House, open Tues-Sat. 11 a.m. to 9 p.m., Sunday 1 p.m. to 9 p.m., Monday 12 noon to 5 p.m.

KINGSMILL COOPERATIVE

1-313-657-9223

1-313-657-9223

1-313-657-9223

1-313-657-9223

1-313-657-9223

1-313-657-9223

1-313-657-9223

1-313-657-9223

1-313-657-9223

1-313-657-9223

1-313-657-9223

1-313-657-9223

1-313-657-9223

1-313-657-9223

1-313-657-9223

1-313-657-9223

1-313-657-9223

1-313-657-9223

1-313-657-9223

WESTLAND

Two unit and four unit. Palmer. Wildwood area. Good investment. \$23,900 and \$41,900.

TOMASSINI 274-9090

LIVONIA - BY OWNER

15829 Foch (5 Mile-Inkster area) Sharp 3 bedroom brick ranch, glassed-in sunporch. Carpeted throughout, drapes, refrigerator, electric range, air conditioning, 1/2 acre with 9 trees, 150' paved side drive. Must see to appreciate. Owner retiring, leaving state. 7 Days OPEN EVENINGS AND WEEKENDS

LIVONIA, 3 bedroom brick ranch.

fully carpeted, screened porch, 2 1/2 car garage. 425-5014

LIVONIA, 3 bedroom tri-level.

1 1/2 baths, patio, family room, hot water heat, 2 1/2 car garage. 464-1749

NORTHVILLE TWP. 4 bedroom

Colonial, built in 1969, 2 1/2 baths, formal dining room, paneled family room with fireplace, built-in kitchen, with built-ins. Basement, attached garage on 36x130' lot, \$49,900. 455-2104

WESTLAND, 3 bedroom/brick ranch.

Livonia schools, fully carpeted, country kitchen, utility room, carport, \$21,900 conventional. 427-3348

PLYMOUTH-Lakepointe Village.

3 bedroom, 1 1/2 bath ranch with family room, attached garage. Full basement. Vacant now. \$39,900. 15034 Robinwood Dr. 349-5449

SIX-MILE-Beech area, 3 bedroom

brick, air conditioned, 1 1/2 baths ranch. \$35,500 down. 30 minutes to Northland; also Au Sable river lot. 1-674-1339

PLYMOUTH, Lake Pointe, central

air in this 3 bedroom ranch. Fully carpeted, built-ins, partially finished basement. Fenced-in yard, private patio with gas grill, beautifully landscaped, \$31,000. 453-4945

LIVONIA MALL area, custom

built, 3 bedroom brick ranch, attached 2 car garage, full basement, beautifully landscaped 1/2 acre lot with fruit, shade trees, grape vines, field, swimming pool, patio BBQ, buyers only. 19173 Parkville. \$34,900. 476-7315

DEARBORN W. 3 bedroom

brick bungalow near Diving Child, finished basement, garage, completely carpeted, large lot, \$31,500 conventional. Buyers only. 274-5994

OPEN SUNDAY 2-4 P.M.

Lake Pointe, Plymouth. 40830 Crabtree Lane, quad-level 3-4 bedrooms, 2 baths, family room with fireplace, kitchen appliances, 2 car attached garage, full basement, large lot. \$38,500. 455-7446

DEARBORN HEIGHTS. \$12,300

assumes 6 1/4% mortgage. Three bedroom brick ranch. basement, 2 car garage, large lot, walk to shopping. 274-9525

PROFESSIONALLY DECORATED.

Livonia. By owner, 4 bedroom brick colonial, fully carpeted, formal dining room, kitchen with good eating space, complete built-ins, paneled family room with fireplace, full basement, 2 car attached garage, good assumption. \$41,900. After 4 p.m. 427-0721

INKSTER near Park. 2 bedroom

room with extra storage, large yard, Assumption or conventional terms. \$17,500. 421-5787

PLYMOUTH Twp. 1 year old

3 bedroom brick ranch, carpeted, 2 baths, family room with fireplace, kitchen appliances, 2 car attached garage, full basement, large lot. \$38,500. 455-7446

REDFORD TWP. 18441 Denby.

By owner, 1 1/2 story bungalow, 3 bedrooms, carpeting, paneled kitchen, aluminum sided e, storm and screens. 255-5112

FOR SALE by owner, 4 bedroom

room home with large kitchen and family room, and living room, 2 car attached garage, on 100x200' lot, Livonia area reasonable. 464-2192

1-9 Lake Property

STARTER OR retiree home, year round on 80 ft. canal lot with access to Little and Big Crooked Lake. 2 bedrooms, completely remodeled, all new carpeting, gas heat, automatic garage. Must see to appreciate. \$19,900. Call 277-7664

BEAUTIFUL Lake Columbia large lot. 500 ft. from water. \$3,000. Call 626-0105

WALNUT lakefront, 3 bedroom brick ranch, carpeted, built-ins, enclosed porch, rec room, 2 car garage. \$49,900. Mackay, 626-0262

EVART area, Lake Michigan, beautiful lake view lot. 75x220, central water, telephone, electricity. sacrifice \$27,900. Call 1-517-478-8212

LAKEFRONT Resort, Houghton Lake, home and 4 cottages. Boats and docks. all for \$35,000. Terms. 1-517-478-8212

TWO ACRE LOTS in Lyon Township, horses allowed.

GREEN OAK TWP. Wooded lot, approximately 1/2 acre, with well, on Rushton Road, north of 10 Mile.

High lot overlooking Chemung, close to public access, \$5,500.

CUTLER
Realty
349-4030

LAKE OF THE NORTH lot. \$2,250. Cash or terms. Call weekdays, after 5 p.m. 334-0192

ATTRACTIVE cottage, Chale, Lake Columbia, Irish Hills, furnished, redwood siding, winterized, large lot. \$14,500. down payment. 322-5691

LAKEFRONT PARCEL
EXCELLENT
BRIGHTON AREA
TREES—HILLS
VERY PRIVATE
Call 9 a.m.-5 p.m.
453-4128

LAKEFRONT Property, Lake Columbia, southern shores. Call 453-0146

LakeSide Lots
CRAWFORD LAKE
KALKASKA, MICH.
100% approved by township, county, state. TITLE INSURANCE. For free map, brochure call 721-5502

GRASS Lake, 1,200' frontage, rolling land with beautiful view of Lake Michigan. Call 453-0146

LAKEFRONT Property, Lake Columbia, southern shores. Call 453-0146

LAKEFRONT Property, Lake Columbia, southern shores. Call 453-0146

LAKEFRONT Property, Lake Columbia, southern shores. Call 453-0146

LAKEFRONT Property, Lake Columbia, southern shores. Call 453-0146

LAKEFRONT Property, Lake Columbia, southern shores. Call 453-0146

LAKEFRONT Property, Lake Columbia, southern shores. Call 453-0146

LAKEFRONT Property, Lake Columbia, southern shores. Call 453-0146

LAKEFRONT Property, Lake Columbia, southern shores. Call 453-0146

LAKEFRONT Property, Lake Columbia, southern shores. Call 453-0146

LAKEFRONT Property, Lake Columbia, southern shores. Call 453-0146

LAKEFRONT Property, Lake Columbia, southern shores. Call 453-0146

LAKEFRONT Property, Lake Columbia, southern shores. Call 453-0146

LAKEFRONT Property, Lake Columbia, southern shores. Call 453-0146

LAKEFRONT Property, Lake Columbia, southern shores. Call 453-0146

LAKEFRONT Property, Lake Columbia, southern shores. Call 453-0146

LAKEFRONT Property, Lake Columbia, southern shores. Call 453-0146

LAKEFRONT Property, Lake Columbia, southern shores. Call 453-0146

LAKEFRONT Property, Lake Columbia, southern shores. Call 453-0146

LAKEFRONT Property, Lake Columbia, southern shores. Call 453-0146

LAKEFRONT Property, Lake Columbia, southern shores. Call 453-0146

LAKEFRONT Property, Lake Columbia, southern shores. Call 453-0146

LAKEFRONT Property, Lake Columbia, southern shores. Call 453-0146

LAKEFRONT Property, Lake Columbia, southern shores. Call 453-0146

LAKEFRONT Property, Lake Columbia, southern shores. Call 453-0146

LAKEFRONT Property, Lake Columbia, southern shores. Call 453-0146

LAKEFRONT Property, Lake Columbia, southern shores. Call 453-0146

LAKEFRONT Property, Lake Columbia, southern shores. Call 453-0146

LAKEFRONT Property, Lake Columbia, southern shores. Call 453-0146

LAKEFRONT Property, Lake Columbia, southern shores. Call 453-0146

LAKEFRONT Property, Lake Columbia, southern shores. Call 453-0146

LAKEFRONT Property, Lake Columbia, southern shores. Call 453-0146

LAKEFRONT Property, Lake Columbia, southern shores. Call 453-0146

LAKEFRONT Property, Lake Columbia, southern shores. Call 453-0146

LAKEFRONT Property, Lake Columbia, southern shores. Call 453-0146

LAKEFRONT Property, Lake Columbia, southern shores. Call 453-0146

LAKEFRONT Property, Lake Columbia, southern shores. Call 453-0146

LAKEFRONT Property, Lake Columbia, southern shores. Call 453-0146

LAKEFRONT Property, Lake Columbia, southern shores. Call 453-0146

LAKEFRONT Property, Lake Columbia, southern shores. Call 453-0146

LAKEFRONT Property, Lake Columbia, southern shores. Call 453-0146

1-14 Real Estate Wanted

STOP DICKERING CASH-OUT
Call Mr. Ballard
HARTFORD 261-2000

QUICK CASH
Don't call me unless you want to get top dollar and are ready to deal honestly.
Anywhere, any condition. No points, no commission. Call Bill Bilibrey
Lexington House 261-8555

DON'T CALL ME
unless you want more cash for your property. Mr. Christ.
NORWOOD 255-4430

CASH! CASH! CASH!
All cash in 24 hours for your home or equity. No waiting, no delay. Call us and you will get more money.
ADVANCE
6876 MIDDLEBELT
GA 7-5400

CASH!
All cash in 24 hours for your home or equity. No waiting, no delay. Call us and you will get more money.
ADVANCE
6876 MIDDLEBELT
GA 7-5400

CASH!
All cash in 24 hours for your home or equity. No waiting, no delay. Call us and you will get more money.
ADVANCE
6876 MIDDLEBELT
GA 7-5400

CASH!
All cash in 24 hours for your home or equity. No waiting, no delay. Call us and you will get more money.
ADVANCE
6876 MIDDLEBELT
GA 7-5400

CASH!
All cash in 24 hours for your home or equity. No waiting, no delay. Call us and you will get more money.
ADVANCE
6876 MIDDLEBELT
GA 7-5400

CASH!
All cash in 24 hours for your home or equity. No waiting, no delay. Call us and you will get more money.
ADVANCE
6876 MIDDLEBELT
GA 7-5400

CASH!
All cash in 24 hours for your home or equity. No waiting, no delay. Call us and you will get more money.
ADVANCE
6876 MIDDLEBELT
GA 7-5400

CASH!
All cash in 24 hours for your home or equity. No waiting, no delay. Call us and you will get more money.
ADVANCE
6876 MIDDLEBELT
GA 7-5400

CASH!
All cash in 24 hours for your home or equity. No waiting, no delay. Call us and you will get more money.
ADVANCE
6876 MIDDLEBELT
GA 7-5400

CASH!
All cash in 24 hours for your home or equity. No waiting, no delay. Call us and you will get more money.
ADVANCE
6876 MIDDLEBELT
GA 7-5400

CASH!
All cash in 24 hours for your home or equity. No waiting, no delay. Call us and you will get more money.
ADVANCE
6876 MIDDLEBELT
GA 7-5400

CASH!
All cash in 24 hours for your home or equity. No waiting, no delay. Call us and you will get more money.
ADVANCE
6876 MIDDLEBELT
GA 7-5400

CASH!
All cash in 24 hours for your home or equity. No waiting, no delay. Call us and you will get more money.
ADVANCE
6876 MIDDLEBELT
GA 7-5400

CASH!
All cash in 24 hours for your home or equity. No waiting, no delay. Call us and you will get more money.
ADVANCE
6876 MIDDLEBELT
GA 7-5400

CASH!
All cash in 24 hours for your home or equity. No waiting, no delay. Call us and you will get more money.
ADVANCE
6876 MIDDLEBELT
GA 7-5400

CASH!
All cash in 24 hours for your home or equity. No waiting, no delay. Call us and you will get more money.
ADVANCE
6876 MIDDLEBELT
GA 7-5400

CASH!
All cash in 24 hours for your home or equity. No waiting, no delay. Call us and you will get more money.
ADVANCE
6876 MIDDLEBELT
GA 7-5400

CASH!
All cash in 24 hours for your home or equity. No waiting, no delay. Call us and you will get more money.
ADVANCE
6876 MIDDLEBELT
GA 7-5400

CASH!
All cash in 24 hours for your home or equity. No waiting, no delay. Call us and you will get more money.
ADVANCE
6876 MIDDLEBELT
GA 7-5400

CASH!
All cash in 24 hours for your home or equity. No waiting, no delay. Call us and you will get more money.
ADVANCE
6876 MIDDLEBELT
GA 7-5400

CASH!
All cash in 24 hours for your home or equity. No waiting, no delay. Call us and you will get more money.
ADVANCE
6876 MIDDLEBELT
GA 7-5400

CASH!
All cash in 24 hours for your home or equity. No waiting, no delay. Call us and you will get more money.
ADVANCE
6876 MIDDLEBELT
GA 7-5400

CASH!
All cash in 24 hours for your home or equity. No waiting, no delay. Call us and you will get more money.
ADVANCE
6876 MIDDLEBELT
GA 7-5400

CASH!
All cash in 24 hours for your home or equity. No waiting, no delay. Call us and you will get more money.
ADVANCE
6876 MIDDLEBELT
GA 7-5400

CASH!
All cash in 24 hours for your home or equity. No waiting, no delay. Call us and you will get more money.
ADVANCE
6876 MIDDLEBELT
GA 7-5400

CASH!
All cash in 24 hours for your home or equity. No waiting, no delay. Call us and you will get more money.
ADVANCE
6876 MIDDLEBELT
GA 7-5400

CASH!
All cash in 24 hours for your home or equity. No waiting, no delay. Call us and you will get more money.
ADVANCE
6876 MIDDLEBELT
GA 7-5400

CASH!
All cash in 24 hours for your home or equity. No waiting, no delay. Call us and you will get more money.
ADVANCE
6876 MIDDLEBELT
GA 7-5400

CASH!
All cash in 24 hours for your home or equity. No waiting, no delay. Call us and you will get more money.
ADVANCE
6876 MIDDLEBELT
GA 7-5400

CASH!
All cash in 24 hours for your home or equity. No waiting, no delay. Call us and you will get more money.
ADVANCE
6876 MIDDLEBELT
GA 7-5400

CASH!
All cash in 24 hours for your home or equity. No waiting, no delay. Call us and you will get more money.
ADVANCE
6876 MIDDLEBELT
GA 7-5400

CASH!
All cash in 24 hours for your home or equity. No waiting, no delay. Call us and you will get more money.
ADVANCE
6876 MIDDLEBELT
GA 7-5400

CASH!
All cash in 24 hours for your home or equity. No waiting, no delay. Call us and you will get more money.
ADVANCE
6876 MIDDLEBELT
GA 7-5400

CASH!
All cash in 24 hours for your home or equity. No waiting, no delay. Call us and you will get more money.
ADVANCE
6876 MIDDLEBELT
GA 7-5400

CASH!
All cash in 24 hours for your home or equity. No waiting, no delay. Call us and you will get more money.
ADVANCE
6876 MIDDLEBELT
GA 7-5400

CASH!
All cash in 24 hours for your home or equity. No waiting, no delay. Call us and you will get more money.
ADVANCE
6876 MIDDLEBELT
GA 7-5400

CASH!
All cash in 24 hours for your home or equity. No waiting, no delay. Call us and you will get more money.
ADVANCE
6876 MIDDLEBELT
GA 7-5400

CASH!
All cash in 24 hours for your home or equity. No waiting, no delay. Call us and you will get more money.
ADVANCE
6876 MIDDLEBELT
GA 7-5400

CASH!
All cash in 24 hours for your home or equity. No waiting, no delay. Call us and you will get more money.
ADVANCE
6876 MIDDLEBELT
GA 7-5400

CASH!
All cash in 24 hours for your home or equity. No waiting, no delay. Call us and you will get more money.
ADVANCE
6876 MIDDLEBELT
GA 7-5400

CASH!
All cash in 24 hours for your home or equity. No waiting, no delay. Call us and you will get more money.
ADVANCE
6876 MIDDLEBELT
GA 7-5400

CASH!
All cash in 24 hours for your home or equity. No waiting, no delay. Call us and you will get more money.
ADVANCE
6876 MIDDLEBELT
GA 7-5400

CASH!
All cash in 24 hours for your home or equity. No waiting, no delay. Call us and you will get more money.
ADVANCE
6876 MIDDLEBELT
GA 7-5400

CASH!
All cash in 24 hours for your home or equity. No waiting, no delay. Call us and you will get more money.
ADVANCE
6876 MIDDLEBELT
GA 7-5400

CASH!
All cash in 24 hours for your home or equity. No waiting, no delay. Call us and you will get more money.
ADVANCE
6876 MIDDLEBELT
GA 7-5400

CASH!
All cash in 24 hours for your home or equity. No waiting, no delay. Call us and you will get more money.
ADVANCE
6876 MIDDLEBELT
GA 7-5400

CASH!
All cash in 24 hours for your home or equity. No waiting, no delay. Call us and you will get more money.
ADVANCE
6876 MIDDLEBELT
GA 7-5400

CASH!
All cash in 24 hours for your home or equity. No waiting, no delay. Call us and you will get more money.
ADVANCE
6876 MIDDLEBELT
GA 7-5400

CASH!
All cash in 24 hours for your home or equity. No waiting, no delay. Call us and you will get more money.
ADVANCE
6876 MIDDLEBELT
GA 7-5400

CASH!
All cash in 24 hours for your home or equity. No waiting, no delay. Call us and you will get more money.
ADVANCE
6876 MIDDLEBELT
GA 7-5400

CASH!
All cash in 24 hours for your home or equity. No waiting, no delay. Call us and you will get more money.
ADVANCE
6876 MIDDLEBELT
GA 7-5400

CASH!
All cash in 24 hours for your home or equity. No waiting, no delay. Call us and you will get more money.
ADVANCE
6876 MIDDLEBELT
GA 7-5400

CASH!
All cash in 24 hours for your home or equity. No waiting, no delay. Call us and you will get more money.
ADVANCE
6876 MIDDLEBELT
GA 7-5400

1-15 Business Opportunities

CWN YOUR OWN BUSINESS
LEARN HOW TODAY
MEN AND WOMEN can secure their future with an I.P.S.A. mail route right in their own neighborhood.
JOIN thousands of people in our system operating out of 105 offices in 31 states, serving over 454 cities.
PART TIME to start if you desire and would not interfere with your present employment.
EARNINGS on a part time basis could eventually grow to full time income.
MANY OPPORTUNITIES for advancement in our expanding national postal system.
SMALL INVESTMENT required.
Livonia, Redford, Plymouth
Westland, Wayne, Garden City, Inkster, Dearborn Hts., Dearborn, Dearborn Hts., Detroit and all other Suburban areas. 354-3831

INDEPENDENT POSTAL SYSTEMS OF AMERICA
40x60 BRICK and Block building, located at 25401 Five Mile Rd. corner Summer. Air conditioned, now operating as party store. Ideal for professional offices. Asking \$39,900.

JIM CHRISTIE REAL ESTATE
563-7440

MARATHON Oil Company has to offer a modern service station located in Livonia area. Excellent opportunity for returning veterans. Call Jerry Wagner 8 a.m.-5 p.m. After 5 p.m. call collect 517-546-1579

REAL ESTATE Loans, any amount, any purpose, anywhere. John Quinlan 563-1725

1-16 Money To Loan
REAL ESTATE Loans, any amount, any purpose, anywhere. John Quinlan 563-1725

WESTLAND-LIVONIA WESTWOOD VILLAGE
Brand new 1 and 2 bedroom apartments. Carpeting, drapes, G.E. oven, range, refrigerator and dishwasher. Community building, pool, children's water, immediate occupancy. Effective rent from \$185 per month.
Phone 522-4720

BOTSFORD PLACE
Grand River—8 Mile
Behind Botsford Hospital
Farmington School District
● 1 bedroom, \$170
● 2 bedroom, \$200
● 3 bedroom, \$245
Quiet, prestige address. Swimming pool, air conditioning, carpeting, stove and refrigerator. All utilities except electric included.
Call 477-8464
27901 Independence, Farmington

PLYMOUTH HERITAGE
N. Territorial at Sheldon Rd.
Plymouth, Michigan
Deluxe 1 and 2 Bedrooms from \$155
Immediate Occupancy
Newly Decorated
Frigidaire Appliances
Air Conditioning
Garage Disposal
Heat and Water Included
Swimming Pool
Large Play Area
Children Welcome
Sorry, no Pets
Phone: Day or evenings 455-2143
Mgr: 12811 Heritage Dr.
Apt. 101 by the pool

YALEWOOD
Under new management. Spacious 2 bedroom apartments, 1 year lease. All utilities except electric, 1 1/2 baths, carpeted, central air, appliances including dishwasher, extra storage. Play courts, swimming pool. On Wayne Rd., south of Westland Shopping Center. Call 12 noon to 7 p.m. 729-9790 729-8229

BROUGHAM MANOR APTS.
Wilcox and Schoolcraft
NOW AVAILABLE
1 and 2 bedroom APARTMENTS
Plymouth's finest concept in luxury apartment living. Apartments include air conditioning, carpeting, G.E. appliances, heated swimming pool, bathhouse, security system, automatic barbecue grills. Contact our Manager at 455-1215
We will be happy to give you the Grand Tour

PARKWAY ARMS
CITY OF PLYMOUTH
Immediate occupancy, 1 and 2 bedroom apartments.
From \$170
● Carpet
● Swimming Pool
● Drapes and Carpeting
● Central Air Conditioning
1401-83 South Sheldon Rd.
Just north of Ann Arbor Rd.
Adults only. No pets.
Resident Manager 453-8811

LaVilla Apartments
One bedroom, air conditioning, appliances, carpet. Adults only.
GA 5-0140

LIVONIA LOVELY VALLEY WOOD
1 bedroom apartments with balcony. Carpeted, carpet, appliances, pool. Available now. \$215 a month.
See Manager
29446 Bobrich
(6 Mile-Middlebelt)
427-3320

Westland Estates Apts.
643 North Wayne Road
Between Warren-Ford Roads
1 Bedroom, \$165
Swimming pool, community building, carpeted, drapes, appliances, garbage disposal, air conditioning, hot water heat. One year lease. Call 11 a.m. to 7 p.m. 721-3600

2-1 Apartments For Rent

NORTHVILLE GREEN
Deluxe 2 bedroom. Immediate occupancy. Rent from \$220.
ON 8 MILE, 1/4 MILE W. OF SHELDON RD.
349-7743

1 Bedroom Apt.
1 bedroom apartment. Fully carpeted, custom drapes, air conditioned, garbage disposal, refrigerator, freezer, gas oven range. Ideal location, near Southfield Expressway. \$155.
272-5766

LIVONIA
New Luxury Apartments
One bedroom, heat, appliances, disposal, carpeting, air conditioning, recreation room, parking, \$165 month.
522-3375

MARGO CAPRI
Luxury Apartments
28412 W. Warren, Westland. 1 Bedroom, \$165. Carpeting, air conditioner, disposal, electric stove, refrigerator, pool. References required. Call 522-5687

BEL MAR TERRACES
1 and 2 bedroom apartments, fully carpeted, drapes included, centrally located, near churches, shopping area and transportation. Call after 6 p.m. 522-3946

WORKING girl needs room to share luxury room in Somerset Mall area. In Troy. 2 bedrooms, furnished, central air conditioning, swimming pool, 2 full baths. Call 689-6159 or 645-5257

PLYMOUTH Large 2 room furnished apartment. Middle aged or elderly preferred. 455-2817

PLYMOUTH 1 and 2 bedroom, Terrace E. Apartments, stove, refrigerator, carpeting, drapes, air conditioner, walk to town, \$148 and \$158, adults. 455-1372

WESTLAND, Norwayne Unfurnished 2 bedroom in 4 family. Water furnished, available 1st. \$175 security. 427-6770

PLYMOUTH NEW FURNISHED Air conditioned, shag carpet, appliances including washer-dryer. Reasonable. 427-2848

LOWER flat in town of Plymouth will rent for 3 months. 835-1145

10 1/2 MILE-Greenfield, 3 bedroom, 2 baths, carpeted, air conditioned, separate dining room, pool. 589-9247

PLYMOUTH City Available May 30. 1 bedroom, all utilities included. 273-4244, 273-9548

PLYMOUTH Twp. upper 3 room apartment. 1 or 2 adults. Carpeted, newly decorated, \$120 per month. Security deposit. Call 453-2150

FARMINGTON—Independence Green, 2 bedroom, 1 1/2 baths, apartment with washer and dryer. Golf course. No children or pets. 474-2996

BACHELOR Apartment for rent, furnished, near Inkster-Grand River. \$140. 587-1992

UPPER 1 bedroom apartment, available June 12. Couple, \$135. Security deposit. Call 453-0385

FARMINGTON, 5 room lower flat, heat and hot water furnished. Close to transportation. References. 477-1735

LAKEFRONT home, 35 minutes from Livonia, Lake Tyne. 2 bedrooms, gas heat, garage, \$220 per month, one year lease. 426-4014

BRIGHTON Lakefront Adults. 2 bedrooms. Security deposit. Call evenings. KE 5-0848 or 229-8186

AVAILABLE July 1, Westland, 3 bedroom, 1 1/2 bath, tri-level, screened porch. Fenced yard. \$250 per month plus \$250 security. 455-1180

KIMBERLY NORTH, Livonia Large 2 bedroom, now available. GE kitchen, carpeting, air conditioning, laundry, storage facilities, private pool and patio. Quiet streets. Palmer Property Management. 427-5807

GARDEN CITY—Clean, upper flat, completely furnished, heat included. Washer and dryer privilege. Garage and basement storage. Private entrance. Nice area. Couple only, no children, no pets. \$170 monthly. \$170 security deposit. References required.

VERNON SCHATZ, 421-1515 before 5 p.m. (425-5305 after 7 p.m.)

2-1 Apartments For Rent
GARDEN CITY, 3 bedrooms, 2 baths, garage, carpeting, drapes, stove, refrigerator, Florida room, air conditioning, \$260 monthly, available July. 427-6048

Male Help Wanted 3-1A Administrative

FINANCIAL MANAGEMENT. CPA, with operational audit experience. Salary \$15,000. Fee paid. Call Mr. Mistura, Professional Personnel, 477-7080.

ACCOUNTANT-OFFICE MANAGER. Bookkeeper responsibility. Very active shop. Must be good administrator. Must have agency experience. Growing financial sound. Detroit agency. Opportunity to be key person in strong management. Send resume to Box 532 c/o Observer Newspapers, 36251 Schoolcraft, Livonia 48150.

3-1B Maintenance

ENGINEER—Plant maintenance experience in air conditioning, electrical equipment, plant and ground. Salary \$13,000. Fee paid. Call Mr. Heppner, Professional Personnel, 477-7080.

MAINTENANCE help wanted. Minimum age 18. Pay \$1.60 per hour. Apply Independence Green. Rental Office, 2450 Washington Court, Farmington, between hours 9 a.m.-10 a.m., Thursday, Friday.

MAINTENANCE man, experienced. Must have basic knowledge electricity, plumbing, carpentry, etc. Full time position at recently opened nursing home. Apply at 23401, 23449 Joy Rd., Westland.

3-1C Food and Beverage

EXPERIENCED GRILL COOK. Afternoons, 3-11 p.m. Apply in person. **TOPPER'S Restaurant.** 25906 Plymouth Rd. 535-2823

FULL or part time help needed. 18 or over, must apply in person. McDonalds Hamburgers, 28900 Grand River, between Beech Daly and Inkster.

DISHWASHER. Young man to work 11 a.m.-5 p.m., Monday through Saturday. No experience necessary. Apply in person.

HILLSIDE INN. 41661 Plymouth Road, Plymouth

GRILL MAN. Now taking applications. Must be experienced. Apply in person.

FLAME #5. 38170 Grand River, Farmington

3-1D Miscellaneous

WAREHOUSE/SUPERVISOR. Expanding grocery distribution center has need for experienced supervisor. Prefer individual experienced in all phases of grocery warehousing. West side location. Excellent benefits and advancement possibilities. Write Box 290, c/o Observer Newspapers, Inc., 36251 Schoolcraft Rd., Livonia, Michigan 48150.

ASSEMBLERS MACHINE OPERS. WAREHOUSEMEN LABORERS. \$1.75 PER HR. Report ready for work 6 a.m.

EMPLOYERS TEMPORARY SERVICE, INC. 25165 Grand River (Across from Redford Community Hospital).

Redford, Michigan
An Equal Opportunity Employer

SUMMER WORK. In our sales and service department, sales experience necessary. Our past experience has been excellent with college students, teachers, and service men. Earnings average \$150 weekly. Apply.

Accredited Heating and Cooling Co. 24521 W. McNichols

MECHANIC, experienced. Ford Tractor Dealer. Fringe benefits. We Are An Equal Opportunity Employer. 476-3500

HEADER SET-UP MEN. For new multi-division firm in Jackson, Michigan area. Chance for rapid advancement. Must send full resume to Box #430, c/o Observer Newspapers, 36251 Schoolcraft, Livonia.

ACCT. ANALYSIS. \$650-\$750 fee paid by centrally located employer. 2 years college accounting required. Call 255-2555 for interview at 18234 West 7 Mile Road (near Southfield X-Way) from 8:30 a.m. to 8 p.m.

Permanent Staff Co. **DRAFTSMAN** wanted with industrial oven or washer experience. Applicant with structural steel or sheet metal duct experience will be considered. Call for appointment. 728-8800

GROCERY stock man. some experience required, apply Town Square Market, 25625 Joy Rd., near Beech Daly, Mon-Fri. bet. 3-4 p.m.

PRODUCE Helper. experience helpful but not essential, no phone calls, apply in person only. Mom's Fruit Market, 29350 Joy Rd., Livonia.

VETERANS. Married, position of Engineer Clerk. Updating of manuals, blueprint work, specification changes and notifying suppliers of such changes. Must have 2 years drafting. Send resume to Box 534, c/o Observer Newspapers, 36251 Schoolcraft, Livonia 48150.

FULL TIME JOBS. Need 2 young men eager to earn above average income. Must be able to be on time for work, neat in appearance, one that can follow instructions. If you can measure up you will have a job. For interview appointment call Fuller Brush.

722-4433 WESTLAND

STEEL FITTERS. We are taking applications for long term programs, working 36 hours, full fringe benefits.

Hydramation Filter Co. 39201 Amherst Road, Livonia

BLANCHARD hand. some experience required, grinding carbide, full fringes. call 476-8180

Male Help Wanted 3-1D Miscellaneous

NEEDED 6 MEN to work in Merchandising Department. No experience necessary. Must be willing to learn. Managers positions available to right man. Call Thurs. 9-11 p.m. for personal interview. 398-8733

DISTRIBUTION Center in Plymouth needs part time warehouse clerk, afternoons. Call after 1 p.m. 453-1400

PERMANENT EMPLOYMENT EXPERIENCED ONLY. WELDER/FABRICATOR MECHANICAL LAYOUT MACHINIST CUT OFF SAW AND RADIAL DRILL OPERATORS DAYS AND AFTERNOONS

ACCUM-MATIC SYSTEMS, INC. 11973 MAYFIELD LIVONIA 261-8060

TESTEK, INC. 12271 GLOBE, LIVONIA See Jerry Roosen 422-7607

ELECTRICIAN For working on test stands, knowledge of class 1 group D wiring helpful. TESTEK, INC. 12271 GLOBE, LIVONIA See Jerry Roosen 422-7607

MAN with vehicle for cleaning, repairing and painting. 356-9083

AUTOMATIC Screw Machine Operator Days, benefits. Apply Sturdevant Mfg., 12249 Levon Rd., Livonia

LANDSCAPE Designer-Salesman. Excellent opportunity for man with basic knowledge and desire to learn. Folgers Nursery Co., 45755 Plymouth, 453-4020

WANTED, college student for summer job as swim coach. Must be physical education major. Call 451-0456

JOBS NOW. Some of many openings ADMINISTRATIVE College Graduate

Trainees \$8,400
Underwriter Trainee \$7,800
Accountant Trainee \$7,800
Retail Mgmt. Trainee \$7,800

SALES Chemical \$9,600—Commission
Pharmaceutical \$9,600—Car Food \$8,400—Car Office Equip \$7,800—Com.

TECHNICAL Programmers \$11,400
Lab. Technicians \$8,000
Shipping and Receiving \$7,800
Electronic Technician \$6,200

THE JOB MART 255-7400
17321 Telegraph Near 6 Mile

MALE wanted, full time for delivery. 522-7200

MIDDLEAGED man for janitor and switchboard. Wages plus board and room. St. John's Seminary, 44011 5 Mile Rd., Plymouth. 433-6200

MEN NEEDED for Warehouse and factory. Days or afternoons available. Apply

29449 SIX MILE RD
KELLY LABOR DIV., INC. Use South Entrance

TURRET lathe operator, experienced, days, must be capable of doing own set up, small shop, Redford Twp. Hydronic Corporation. 533-9630

LABOR-UNSKILLED Temporary assignments. All areas. Apply 9 a.m.-3 p.m. 26049 W. 5 Mile near Beech Daly

MANPOWER, INC. YOUNG man to assist manager in shop. Eager to grow with our expanding company. Apply in person to Earle Martz, Custom Trim of Michigan, 29445

YOUNG MAN With mechanical ability to learn four slide operation.

FRANKLIN FASTENER KE 7-8900 West 7 Mile Road

HELPER for modernization work. 427-9240

BILLING Clerk for accounting department. \$540. Towne Personnel West. 274-7250

CORDOVOX, player, with good experience to get together with Sax man for single engagements. 433-3891

DUMP TRUCK driver, tandem, preferably experienced in asphalt. Northville area, apply 7 a.m. or 4:30 to 6:30 p.m. 349-5211

JR. ACCOUNTANT, night student with some accounting experience. To \$650 month, fee paid. Call Claire Harrison, Professional Personnel. 477-7080

DELIVERY BOY with car, apply after 4 p.m. Rocco's Pizzeria, 34747 Warren Road, Westland Corner of Wayne.

SECURITY GUARD Wanted, must have uniform \$3 per hour. Call 477-7818

EXPERIENCED Arc Welder, Rose Truck and Caster Co., 12400 Strathmore, Detroit. 272-8200

PART time employment, inside cleaning, NW area, early evenings, 19-15 hours per week, 21 years and older, must have car. Weber Janitorial Service, 25743 W. 7 Mile.

MANAGER for trailer park, Lansing, house plus salary. 471-2747

WELDER-BURNERS. Experienced. Good starting rate, all fringe benefits. Apply 8 to 5 daily, no phone calls.

FOUNDRY FLASK & EQUIPMENT 456 E. Cody St Northville

LANDSCAPING man wanted, experience preferred. 356-3877

MAN for general factory, maintenance and janitor. Farmington area. 9 a.m. till 11 a.m. phone 476-8185

TOOL & DIE MAKER EXPERIENCED

For low production dies, welding jigs and special machines. Must do own machine work. 425-6700

Male Help Wanted 3-1D Miscellaneous

FULL time driver salesman, to learn industrial catering route. Must be over 21 yrs. Have neat appearance, and be able to deal with public. 453-9087

WANTED Independent Oil Company, needs full time assistant service station manager, starting pay \$2.25 per hour. Apply in person at 22700 Fenkell, Detroit, between 6 a.m.-2 p.m.

ADD to your income, be a Fuller Brush man in your spare time, above average earnings per hour. For details call Al Terry, 9-3.

YOUNG Man with mechanical ability, willing to learn trade. An equal opportunity employer. Contact Don Bristow, 522-0340

SECURITY Guards, full and part time, all shifts and weekends. Livonia and W. Bloomfield areas. Union scale-benefits. Call 342-8873

STORE Manager trainee, over 22, \$125 to \$135 per week. Fee paid. Ray Greene Personnel, 599-1426

3-1F Part-Time DELIVERY man, over 18, with car. Daily guarantee. Apply at 1440 Sheldon Rd. Plymouth. 453-1004

SALES REP — veterinarian trade. Previous experience preferred. Degree, salary \$10,000 plus commission plus company car. Fee paid. Professional Personnel. 477-7080

WESTDALE CO. 21023 FARMINGTON RD. MASS HIRING

DUE to new sales location opening and increase in factory production, \$750 per month to start for qualified applicants. Must have car and be able to start immediately. For further information CALL THURSDAY ONLY, 10 A.M. to 5 P.M. 425-8502

SALES REWARD The Chamberlain Companies provides a quality training program. Also the size and reputation of Chamberlain Company allows you to fully use your ability for the greater rewards of a real estate career. CALL our Plymouth office for a confidential interview. 455-5200

SALES \$12,000-\$13,000, fee paid, progressive company offers top benefits plus company car for experienced person, some over night travel. Call 274-7764 for interview at 22187 Michigan Avenue, Dearborn, 8:30 a.m. to 8 p.m.

Permanent Staff Co.

Prestige Career In Real Estate Brokerage — if selected you'll be taught the most advanced and successful sales methods by one of the largest Realtors in the nation. Some sales experience and college preferred but not required if you're the right type of determined person. This training will enable you to become a successful professional Real Estate Associate with outstanding earning potential. Call Bob Heindrichs, 477-6302.

WANTED 6 MEN For personal interview call between 9-11 p.m. 398-9733

GREAT REWARDS The Chamberlain Companies provides a quality training program. Also the size and reputation of Chamberlain Company allows you to fully use your ability for the greater rewards of a real estate career. CALL our Plymouth office for a confidential interview. 455-5200

SALES \$12,000-\$13,000, fee paid, progressive company offers top benefits plus company car for experienced person, some over night travel. Call 274-7764 for interview at 22187 Michigan Avenue, Dearborn, 8:30 a.m. to 8 p.m.

Permanent Staff Co.

Prestige Career In Real Estate Brokerage — if selected you'll be taught the most advanced and successful sales methods by one of the largest Realtors in the nation. Some sales experience and college preferred but not required if you're the right type of determined person. This training will enable you to become a successful professional Real Estate Associate with outstanding earning potential. Call Bob Heindrichs, 477-6302.

WANTED 6 MEN For personal interview call between 9-11 p.m. 398-9733

GREAT REWARDS The Chamberlain Companies provides a quality training program. Also the size and reputation of Chamberlain Company allows you to fully use your ability for the greater rewards of a real estate career. CALL our Plymouth office for a confidential interview. 455-5200

SALES \$12,000-\$13,000, fee paid, progressive company offers top benefits plus company car for experienced person, some over night travel. Call 274-7764 for interview at 22187 Michigan Avenue, Dearborn, 8:30 a.m. to 8 p.m.

Permanent Staff Co.

Prestige Career In Real Estate Brokerage — if selected you'll be taught the most advanced and successful sales methods by one of the largest Realtors in the nation. Some sales experience and college preferred but not required if you're the right type of determined person. This training will enable you to become a successful professional Real Estate Associate with outstanding earning potential. Call Bob Heindrichs, 477-6302.

WANTED 6 MEN For personal interview call between 9-11 p.m. 398-9733

GREAT REWARDS The Chamberlain Companies provides a quality training program. Also the size and reputation of Chamberlain Company allows you to fully use your ability for the greater rewards of a real estate career. CALL our Plymouth office for a confidential interview. 455-5200

SALES \$12,000-\$13,000, fee paid, progressive company offers top benefits plus company car for experienced person, some over night travel. Call 274-7764 for interview at 22187 Michigan Avenue, Dearborn, 8:30 a.m. to 8 p.m.

Permanent Staff Co.

Prestige Career In Real Estate Brokerage — if selected you'll be taught the most advanced and successful sales methods by one of the largest Realtors in the nation. Some sales experience and college preferred but not required if you're the right type of determined person. This training will enable you to become a successful professional Real Estate Associate with outstanding earning potential. Call Bob Heindrichs, 477-6302.

WANTED 6 MEN For personal interview call between 9-11 p.m. 398-9733

GREAT REWARDS The Chamberlain Companies provides a quality training program. Also the size and reputation of Chamberlain Company allows you to fully use your ability for the greater rewards of a real estate career. CALL our Plymouth office for a confidential interview. 455-5200

SALES \$12,000-\$13,000, fee paid, progressive company offers top benefits plus company car for experienced person, some over night travel. Call 274-7764 for interview at 22187 Michigan Avenue, Dearborn, 8:30 a.m. to 8 p.m.

Permanent Staff Co.

Prestige Career In Real Estate Brokerage — if selected you'll be taught the most advanced and successful sales methods by one of the largest Realtors in the nation. Some sales experience and college preferred but not required if you're the right type of determined person. This training will enable you to become a successful professional Real Estate Associate with outstanding earning potential. Call Bob Heindrichs, 477-6302.

Male Help Wanted 3-1G Sales/Agents

WANTED 6 MEN For personal interview call between 9-11 p.m. 398-9733

GREAT REWARDS The Chamberlain Companies provides a quality training program. Also the size and reputation of Chamberlain Company allows you to fully use your ability for the greater rewards of a real estate career. CALL our Plymouth office for a confidential interview. 455-5200

SALES \$12,000-\$13,000, fee paid, progressive company offers top benefits plus company car for experienced person, some over night travel. Call 274-7764 for interview at 22187 Michigan Avenue, Dearborn, 8:30 a.m. to 8 p.m.

Permanent Staff Co.

Prestige Career In Real Estate Brokerage — if selected you'll be taught the most advanced and successful sales methods by one of the largest Realtors in the nation. Some sales experience and college preferred but not required if you're the right type of determined person. This training will enable you to become a successful professional Real Estate Associate with outstanding earning potential. Call Bob Heindrichs, 477-6302.

WANTED 6 MEN For personal interview call between 9-11 p.m. 398-9733

GREAT REWARDS The Chamberlain Companies provides a quality training program. Also the size and reputation of Chamberlain Company allows you to fully use your ability for the greater rewards of a real estate career. CALL our Plymouth office for a confidential interview. 455-5200

SALES \$12,000-\$13,000, fee paid, progressive company offers top benefits plus company car for experienced person, some over night travel. Call 274-7764 for interview at 22187 Michigan Avenue, Dearborn, 8:30 a.m. to 8 p.m.

Permanent Staff Co.

Prestige Career In Real Estate Brokerage — if selected you'll be taught the most advanced and successful sales methods by one of the largest Realtors in the nation. Some sales experience and college preferred but not required if you're the right type of determined person. This training will enable you to become a successful professional Real Estate Associate with outstanding earning potential. Call Bob Heindrichs, 477-6302.

WANTED 6 MEN For personal interview call between 9-11 p.m. 398-9733

GREAT REWARDS The Chamberlain Companies provides a quality training program. Also the size and reputation of Chamberlain Company allows you to fully use your ability for the greater rewards of a real estate career. CALL our Plymouth office for a confidential interview. 455-5200

SALES \$12,000-\$13,000, fee paid, progressive company offers top benefits plus company car for experienced person, some over night travel. Call 274-7764 for interview at 22187 Michigan Avenue, Dearborn, 8:30 a.m. to 8 p.m.

Permanent Staff Co.

Prestige Career In Real Estate Brokerage — if selected you'll be taught the most advanced and successful sales methods by one of the largest Realtors in the nation. Some sales experience and college preferred but not required if you're the right type of determined person. This training will enable you to become a successful professional Real Estate Associate with outstanding earning potential. Call Bob Heindrichs, 477-6302.

WANTED 6 MEN For personal interview call between 9-11 p.m. 398-9733

GREAT REWARDS The Chamberlain Companies provides a quality training program. Also the size and reputation of Chamberlain Company allows you to fully use your ability for the greater rewards of a real estate career. CALL our Plymouth office for a confidential interview. 455-5200

SALES \$12,000-\$13,000, fee paid, progressive company offers top benefits plus company car for experienced person, some over night travel. Call 274-7764 for interview at 22187 Michigan Avenue, Dearborn, 8:30 a.m. to 8 p.m.

Permanent Staff Co.

Prestige Career In Real Estate Brokerage — if selected you'll be taught the most advanced and successful sales methods by one of the largest Realtors in the nation. Some sales experience and college preferred but not required if you're the right type of determined person. This training will enable you to become a successful professional Real Estate Associate with outstanding earning potential. Call Bob Heindrichs, 477-6302.

WANTED 6 MEN For personal interview call between 9-11 p.m. 398-9733

GREAT REWARDS The Chamberlain Companies provides a quality training program. Also the size and reputation of Chamberlain Company allows you to fully use your ability for the greater rewards of a real estate career. CALL our Plymouth office for a confidential interview. 455-5200

SALES \$12,000-\$13,000, fee paid, progressive company offers top benefits plus company car for experienced person, some over night travel. Call 274-7764 for interview at 22187 Michigan Avenue, Dearborn, 8:30 a.m. to 8 p.m.

Permanent Staff Co.

Prestige Career In Real Estate Brokerage — if selected you'll be taught the most advanced and successful sales methods by one of the largest Realtors in the nation. Some sales experience and college preferred but not required if you're the right type of determined person. This training will enable you to become a successful professional Real Estate Associate with outstanding earning potential. Call Bob Heindrichs, 477-6302.

WANTED 6 MEN For personal interview call between 9-11 p.m. 398-9733

GREAT REWARDS The Chamberlain Companies provides a quality training program. Also the size and reputation of Chamberlain Company allows you to fully use your ability for the greater rewards of a real estate career. CALL our Plymouth office for a confidential interview. 455-5200

SALES \$12,000-\$13,000, fee paid, progressive company offers top benefits plus company car for experienced person, some over night travel. Call 274-7764 for interview at 22187 Michigan Avenue, Dearborn, 8:30 a.m. to 8 p.m.

Permanent Staff Co.

Prestige Career In Real Estate Brokerage — if selected you'll be taught the most advanced and successful sales methods by one of the largest Realtors in the nation. Some sales experience and college preferred but not required if you're the right type of determined person. This training will enable you to become a successful professional Real Estate Associate with outstanding earning potential. Call Bob Heindrichs, 477-6302.

WANTED 6 MEN For personal interview call between 9-11 p.m. 398-9733

GREAT REWARDS The Chamberlain Companies provides a quality training program. Also the size and reputation of Chamberlain Company allows you to fully use your ability for the greater rewards of a real estate career. CALL our Plymouth office for a confidential interview. 455-5200

SALES \$12,000-\$13,000, fee paid, progressive company offers top benefits plus company car for experienced person, some over night travel. Call 274-7764 for interview at 22187 Michigan Avenue, Dearborn, 8:30 a.m. to 8 p.m.

Permanent Staff Co.

Male Help Wanted 3-1G Sales/Agents

WANTED 6 MEN For personal interview call between 9-11 p.m. 398-9733

GREAT REWARDS The Chamberlain Companies provides a quality training program. Also the size and reputation of Chamberlain Company allows you to fully use your ability for the greater rewards of a real estate career. CALL our Plymouth office for a confidential interview. 455-5200

SALES \$12,000-\$13,000, fee paid, progressive company offers top benefits plus company car for experienced person, some over night travel. Call 274-7764 for interview at 22187 Michigan Avenue, Dearborn, 8:30 a.m. to 8 p.m.

Permanent Staff Co.

Prestige Career In Real Estate Brokerage — if selected you'll be taught the most advanced and successful sales methods by one of the largest Realtors in the nation. Some sales experience and college preferred but not required if you're the right type of determined person. This training will enable you to become a successful professional Real Estate Associate with outstanding earning potential. Call Bob Heindrichs, 477-6302.

WANTED 6 MEN For personal interview call between 9-11 p.m. 398-9733

GREAT REWARDS

Male Help Wanted
3-11 Skilled/Technical

DEVILG BORG
Mill Operator
Must be accurate and fast. Experience in Die Casting and special Machine Work also. Good wages and benefits.
Apply in person
4521 Grand River, Novi.

General Machine Operator
Must have experience in Mill, Lathe, Radial Drill, and Surface work. Opening on days and afternoons, good wages and benefits. Apply in person.
45241 Grand River, Novi.

ARE YOU QUALIFIED?

I need a young man with some electrical experience, to train on the job as a helper.
537-5200.

FABRICATORS, Layout Man, and welder wanted for evening shift. Northville area. 348-8500.

MILL HANDS
INSPECTOR
LATHE OPERATOR
Aircraft prototype work. Over 14 time.

HART PRECISION PRODUCTS
12700 Marion, Redford
537-0490

PROGRESSIVE DIE MAKER
Must be top notch individual capable of doing own fabricating and machining. Experience in fixtures also necessary. Good wages and benefits. Apply in person. 45241 Grand River, Novi.

Female Help Wanted
3-28 Domestic

ELDERLY woman or couple to live in. Room and board in exchange for babysitting and light housework. Children 5, 7, 9. 522-3443

MATURE WOMAN needed for Motherless home. Live in plus wages. Call evenings only. 537-4476

LIGHT STORE CLEANING, part time, 3 days per week. Robinson Furniture Co. Northland Center, Southfield.

RESPONSIBLE Sitter needed for working mother. Garden City area. Call after 6 p.m. 261-0254

HOUSEKEEPER WANTED
Unusual opening for pleasant respectable lady (about 60) to maintain home for businessman (1 person). Should be non-smoker, clean housekeeper, good plain cook. Live-in 3 days. (Mon. thru Fri.). Private room, bath, TV, paid vacation. Laid-off and 15 mile area. Fine home, flowers. Very quiet. No entertaining. (Had 2 housekeepers in 30 years). References required. Phone 647-8213 after 6:30 P.M. or anytime Sunday.

BABY SITTER, Mon., Tues., Thurs., Fri. 6:15 am. to 3:15 p.m. Must have own transportation. 476-8241

BABYSITTER to live-in, 350 w.e.w. 522-0199

BABYSITTER, my home, 1 day week, hours flexible, and for my vacation, must have own transportation, year around working. 477-5344

BABYSITTERS
Mothers and Grandmothers do babysitting in your spare time, days or evenings, must have transportation and go to child's home. Plenty of work.

TRICITY BABYSITTING SERVICES
644-7716

HOUSEKEEPER, live in, required for motherless home. Vicinity 6 Mile, Farmington Rds., two children, ages 10, 13 years. Modern home in beautiful setting. Phone after 6 p.m. 522-3916

MATURE PERSON, reliable, own car, to help mother of 7 and 8 year old. Cherry Hill-Hill-Hix. 729-4065

Female Help Wanted
3-28 Domestic

LPN'S
Afternoons. \$29 to \$31 per day.

We are seeking a good Licensed Practical Nurse for the position of Afternoon Supervisor in our modern convalescent home. We are on the west side near Westland Shopping Center.

Call for Appointment
Weekdays only
722-3170

EXECUTIVE SECRETARY

Full time position, must be proficient in shorthand and typing, general office experience necessary.

Apply Personnel Department
Monday through Friday
9:30 a.m. to 4 p.m.

LIVONIA NATIONAL BANK

33014 Five Mile Rd.
(East of Farmington Rd.)
Livonia, Michigan

An Equal Opportunity Employer

Female Help Wanted
3-28 Domestic

DESIRE lady housekeeper-companion. Must have car. live-in. Grand River-Southfield area. Any day after 5 p.m. KE 8-8842

MATURE SITTER, five days, two school children, one toddler. Schoolcraft-Farmington Rd. area. 440-1403

LIVE-IN Housekeeper for young family. W. Bloomfield area. Reasonable for care of infant during day and cleaning new home. Own room newly furnished, with TV. Wages \$80 per week. Days off and paid vacation can be flexible. 681-9174

BABY Sitter wanted days, your transportation. 2 children, age 1 and 3. Prefer middle-aged woman. References, after 6 p.m. 522-8673

BABY Sitter for summer, 7 year old boy, my home. London Townhouses, Ann Arbor Tr. Middlebelt. After 7 p.m. 522-4926

3-28 Food and Beverage

WAITRESS. Must be experienced. Apply in person after 7 p.m. at Telephone Lounge, Ford Rd. at Telegraph. 427-1403

BAR MAID Wanted 18-35, experienced not required, days. 7640 N. Wayne Road, Westland. 427-1403

COCKTAIL WAITRESS
EVENINGS
Mature, experienced preferred. Apply in person.

MAYFLOWER LANES
26000 Plymouth R1.
1/2 mile W. of Beech Daly

WAITRESS experienced for days 6 a.m. to 2 p.m. on Saturdays or Sundays. Northville area. 349-4150

BARMAID
EVENINGS

Experienced, mature, over 30 preferred. Apply in person.

MAYFLOWER LANES
26000 Plymouth Rd.
1/2 mile W. of Beech Daly

PART time bar maid, Days. Apply in person, Ashbar Bar, 11668 Woodbine, Detroit. KE 7-2490

WAITRESSES

Mature Woman. Full or Part time. Day or Afternoon shifts. Apply in person.

DALY
A&P Shopping Center
5 Mile and Farmington Road

ASSISTANT Cook, mature woman, kitchen experienced preferred, but will train if necessary. Apply Mrs. Olsen, start Monday, Nightingale W. Conventual Center, 8365 Newburgh Rd., Westland.

COOK
Experienced

7 a.m. to 3 p.m.
Apply at
Oba's Bar
corner Middlebelt and 12 Mile

WAITRESS, Barmaid, Cook. Part time. Harolds Lounge, Beech Daly-5 Mile Rd. area. Call after 5 p.m. KE 2-9212

BATES HAMBURGERS
33406 Five Mile
GA 7-3464

BARMAID For nights, must be experienced. Apply after 7 p.m. in person. Cow Shed Lounge, Ford Rd. at Telegraph.

COOK

Experienced, full time
EASTLAWN
CONVALESCENT HOME

Northville 349-0011

HOUSEKEEPER

Full time
NORTHVILLE
CONVALESCENT CENTER

Female Help Wanted
3-28 Domestic

LPN'S
Afternoons. \$29 to \$31 per day.

We are seeking a good Licensed Practical Nurse for the position of Afternoon Supervisor in our modern convalescent home. We are on the west side near Westland Shopping Center.

Call for Appointment
Weekdays only
722-3170

EXECUTIVE SECRETARY

Full time position, must be proficient in shorthand and typing, general office experience necessary.

Apply Personnel Department
Monday through Friday
9:30 a.m. to 4 p.m.

LIVONIA NATIONAL BANK

33014 Five Mile Rd.
(East of Farmington Rd.)
Livonia, Michigan

An Equal Opportunity Employer

Female Help Wanted
3-28 Food and Beverage

COOK for sandwich menu. Apply in person after 7 p.m. Cow Shed Lounge, Ford Rd. at Telegraph. 427-1403

WAITRESSES
New Restaurant

Apply in Person
THE RED PONY
22925 W. 8 Mile
Corner of Berg Road

TWO LADIES NEEDED
1 for afternoon shift, 2:30 to 11 p.m.
1 for part time days, 8:30 a.m. to 2 p.m.
Paid vacations and holidays
FAHR CATERING CO.
453-3670

3-28 Miscellaneous

FULL time beauty operator, Jeans Bel-Air, Farmington. 474-7810

RECEPTIONIST. If you are mature, attractive, ambitious, have joyful personality, accurate with figures, we would welcome you to our Paris Room Salon in Farmington. 476-8370

MATURE woman to care for invalid. Live in, room and board, some wages. Call after 5 p.m. GA 1-6465

SALESMEN WANTED, must have good sales ability, pleasing personality, very outgoing. Apply at the Little Original Shoppe, 1259 Ann Arbor Road, Plymouth, or call 455-5730 or 522-1538

PRODUCTION and ASSEMBLERS

WE ARE NOW TAKING APPLICATIONS
APPLY
S. M. C. 800 JUNCTION
Near Sheldon Road
Plymouth, Mich.

CASHIER, experienced, no phone calls, apply in person only. Mom's Fruit Market, 28350 Joy Rd., Livonia.

LPN's, FULL or part-time. Apply to Mrs. Bartle, Nightingale W. Conventual Center, 8365 Newburgh Rd., Westland.

CLERK
No typing, station position for bright high school grad. who has adding machine experience, \$85-\$90 to start. Call 255-2555 for interview at 18234 West 7 Mile Road (near Southfield X-Way) from 8:30 a.m. to 8 p.m.

SEAMSTRESS wanted experienced in dressmaking or in draperies. Call between 9:30 a.m.-4:30 p.m. 281-4460

PART TIME mornings, week-ends and holidays. Animal care and maintenance work in Veterinary Hospital. Mature woman willing to work. 422-0570

NURSE AIDES
All shifts open, full time only. Mature or experienced preferred. Good pay and benefits. Immediate openings. Congenial atmosphere and employee dining room. Apply between 9:30-3:30 p.m. 422-0570

FARMINGTON NURSING
30405 Folsom Rd.
Farmington
477-7400

MEDICAL ASSISTANT pediatric office, Sat. and relief. Farmington area. Previous medical office experience desired. 474-3011

BEAUTY OPERATOR, experienced, Plymouth area. 453-5500, 349-1529

RN'S-LPN'S

Enjoy a rewarding career working with the retarded. Advancement opportunity and job security. Excellent salary and fringe benefits. Contact PERSONNEL DEPARTMENT.

PLYMOUTH STATE HOME
453-1500
An equal opportunity employer

MIDDLEAGED woman as companion and housekeeper. 427-9138

HAIRDRESSERS and hair cutters wanted for shopping center beauty salon. 422-9600, or after 6 p.m. 425-3121

Female Help Wanted
3-28 Domestic

LPN'S
Afternoons. \$29 to \$31 per day.

We are seeking a good Licensed Practical Nurse for the position of Afternoon Supervisor in our modern convalescent home. We are on the west side near Westland Shopping Center.

Call for Appointment
Weekdays only
722-3170

EXECUTIVE SECRETARY

Full time position, must be proficient in shorthand and typing, general office experience necessary.

Apply Personnel Department
Monday through Friday
9:30 a.m. to 4 p.m.

LIVONIA NATIONAL BANK

33014 Five Mile Rd.
(East of Farmington Rd.)
Livonia, Michigan

An Equal Opportunity Employer

Female Help Wanted
3-28 Miscellaneous

PROFESSIONAL OFFICE Assistant. Full time, with some evenings. Will train. Must type. Neat, attractive appearance. Prefer ages 23-40. Call 353-1166

R.N., L.P.N.
Afternoons 3:11-3:30 p.m.
FRANKLIN MANOR CONVALESCENT CENTER
352-7390

EXCELLENT opportunity for shampoo girl, Paris Room in Farmington, must be licensed operator. 476-8370

EXPERIENCED Beauty Salon Receptionist and licensed shampoo girl needed for Terrace Room II. Good working conditions and fringe benefits. 464-2270

PBX TRAINEE
\$450, SW suburban employer will train good typist, superior benefits. Call 255-2555 for interview at 18234 West 7 Mile Road (near Southfield X-Way) from 8:30 a.m. to 8 p.m.

Permanent Staff Co.
2 WOMEN, 45 to 60, will train, counter help, also part time presser. Apply in person 10 a.m. to 12 p.m. only. 17170 Farmington Road, Livonia. Burton Plaza Cleaners.

BEAUTICIAN with following, 8 Mile, Inkster area. Good working conditions. 522-1166 evenings 477-3123

LPN's \$30 A DAY
All shifts, full time only. Call for appointment for interview, 9-4 Mon-Fri.
FARMINGTON NURSING HOME
30405 Folsom Rd.
Farmington
477-7400

BEAUTY operator, full time, Plymouth at Telegraph area. 538-9959

COLLECTORS available in expanding agency. Liberal guaranteed on proven results. Saturdays off. Full loads. Opportunity for advancement. Call Mr. Hudson. 273-1465

NURSE AIDES and LPN's
Afternoon Shifts
BEVERLY MANOR CONVALESCENT HOME
NOVI 477-2000
An Equal Opportunity Employer

RECEPTIONIST for ophthalmologist's office. Typing, filing, customer service, no medical experience desirable not essential. 477-4565

MATURE woman for full time hardware clerk, apply Nankin Hardware, 35101 Ford Rd., Westland.

Female Help Wanted
3-28 Domestic

Female Press Operators
needed for day and afternoon shifts. Also needed for LIGHT ASSEMBLY and packaging.
Apply
29449 SIX MILE RD.
KELLY LABOR DIV. INC.
Use South Entrance

DENTAL ASSISTANT with chairside and dental experience preferred. Pleasant working conditions. Answer in our handwriting to Box 534, Observer Newspapers, 36251 Schoolcraft Rd., Livonia 48150.

FULL or part time, need 2 ladies to train for sales leader on new field program, above average earnings, pleasant office to work out of, no cost to you, to arrange an interview call Fuller Brush. 722-4453

EXPERIENCED Key punch Operators. Full or part time. Days, afternoons or midnights. Womeland area. 522-7730

BOOKKEEPER to trial balance, \$110. Towne Personnel West. 274-7250

OFFICE SUPERVISOR—If you are looking for a different kind of job and enjoy working with people. A large company needs a person with a minimum of 5 years experience. Call Barbara Good, Professional Personnel. 477-7080

STENOGRAPHY, no shorthand, good experience, fee paid, \$500. Towne Personnel West. 274-7250

STUDENTS WE NEED TEMPORARY
Secretaries, Typists, General Office
Call Joyce Johnson
Florence Curtis
SELECT-A-TEMP
559-5990

STENOGRAPHY, several needed, fee paid, to \$550. Towne Personnel West. 274-7250

BOOKKEEPER
Experienced thru TB, Multiple Corps. Computer background helpful. Excellent salary and fringes for a sharp gal who is not afraid to work in busy office. Sophisticated system going onto computer. 352-3250

OFFICE Cashier Trainee, no fee, Farmington, Mature, Salary \$368, raise 90 days. Motor City Emp. 835-7004

BILLING CLERK
Manufacturing plant needs woman over 30 for billing clerk in Shipping Department. Typing a must. Full time permanent position, Beech Daly-Schoolcraft area.

ZIMMER MANUFACTURING INDUSTRIES
12801 Marlin, Detroit 39
531-7280

Female Help Wanted
3-28 Miscellaneous

REDFORD area, full time floral designer wanted, experienced preferred. Contact Mr. Pemberton, 2-5 except Sundays. KE 1-1674

LADIES, be a Fuller Brush rep. in your spare time, excellent earnings, flexible hours for details call between 9-3, ask for Judy. 722-4433

KEYPUNCH
Univac experience, afternoons, 5 p.m.-9 p.m. Northland area, Moonlighters welcome.

MANPOWER, INC.
965-7000

BEAUTICIANS wanted, full time and part time. Mr. James. 422-1025

NURSE AIDES
Part or full time.
EASTLAWN CONVALESCENT HOME
Northville 349-0011

3-28 Office/Clerical
SECRETARY to vice president, no fee, Birmingham, Shortland 70-80, mature. Salary \$500-\$600. Motor City Emp. 835-7004

EXPERIENCED console type switchboard operator, light typing and general business experience required. Farmington area. 477-8000

ORDER DESK
\$100, a good spot for high school grad who likes phone work and typing. Excellent benefits. Call 274-7764 for interview at 21817 Michigan Avenue, Dearborn. 8:30 a.m. to 8 p.m.

Permanent Staff Co.
TYPIST—for company who appreciates diligence and skill. You'll love the office and pay. Fee paid. \$433 month. Call Barbara Good, Professional Personnel. 477-7080

GENERAL OFFICE WORK. Experienced woman with shorthand, typing and knowledge of bookkeeping for position with City of Novi. Call ext. 58 or 59. 349-4300

SINGLE girl receptionist, lite typing, full time, start immediately, Farmington area. 422-5500

PERSONNEL — Receptionist/Secretary. For growing suburban corporation. We seek a responsible, attractive woman who enjoys meeting people and typing. Congenial office atmosphere and variety of duties. Call 477-7080

LEGAL SECRETARIES
PERMANENT-TEMPORARY Immediate opening in Southfield, Michigan. Bingham and NW Detroit areas.

HILLSTROM & ROSS AGENCY
Suite 100, One Northland Dr. Southfield 354-2360

GAL FRIDAY, for insurance agency. Must have excellent rating for auto home, and fire. \$500 month, fee paid. Call Barbara Good, Professional Personnel. 477-7080

FIGURE CLERK
Gal who types and has some experience can start immediately. Excellent benefits plus \$120 per week. Call 274-7764 for interview at 21817 Michigan Avenue, Dearborn. 8:30 a.m. to 8 p.m.

Permanent Staff Co.
RECEPTIONIST for doctor's office. Must type and have some knowledge of bookkeeping. 427-2222

PAINT UP SPRUCE UP now that Spring is here! Earn the cash pay for it all day long. Representing. If you like people and love making money, set the facts now. 476-2082 or call Celia Krug 352-2926

EXPERIENCED Key punch Operators. Full or part time. Days, afternoons or midnights. Womeland area. 522-7730

BOOKKEEPER to trial balance, \$110. Towne Personnel West. 274-7250

OFFICE SUPERVISOR—If you are looking for a different kind of job and enjoy working with people. A large company needs a person with a minimum of 5 years experience. Call Barbara Good, Professional Personnel. 477-7080

STENOGRAPHY, no shorthand, good experience, fee paid, \$500. Towne Personnel West. 274-7250

STUDENTS WE NEED TEMPORARY
Secretaries, Typists, General Office
Call Joyce Johnson
Florence Curtis
SELECT-A-TEMP
559-5990

STENOGRAPHY, several needed, fee paid, to \$550. Towne Personnel West. 274-7250

BOOKKEEPER
Experienced thru TB, Multiple Corps. Computer background helpful. Excellent salary and fringes for a sharp gal who is not afraid to work in busy office. Sophisticated system going onto computer. 352-3250

OFFICE Cashier Trainee, no fee, Farmington, Mature, Salary \$368, raise 90 days. Motor City Emp. 835-7004

BILLING CLERK
Manufacturing plant needs woman over 30 for billing clerk in Shipping Department. Typing a must. Full time permanent position, Beech Daly-Schoolcraft area.

ZIMMER MANUFACTURING INDUSTRIES
12801 Marlin, Detroit 39
531-7280

Female Help Wanted
3-28 Office/Clerical

AUTO BILLER
Must have experience. Call Ann for interview. B. J. Ration Chrysler-Plymouth, Livonia. 425-5800.

PERMANENT position. Inventory clerk and general office. 9 Mile and Lahar area. 353-4491

PART TIME EVENINGS NO WEEKENDS
Great after classes job for a student or for a lady that wants extra goodies for the family. You will work 5 p.m. to 9 p.m. Monday thru Friday as our telephone console operator and receptionist. Sound good? Then call me today at 851-1900. Ask for Mr. Leuenberger.

REAL ESTATE ONE
FIGURE CLERK — fast growing company needs a girl who enjoys working with figures and people, must type. Call Barbara Good, Professional Personnel. 477-7080

INSURANCE
Transamerica Insurance Group, 26000 Telegraph Rd., Southfield, has openings in policy typing, filing department, and rating coding. Pleasant working conditions, excellent benefit program. For further information call John Nunn, Service Manager at 353-3500

COMPANY Located in Redford Township has immediate opening for a key punch operator with a minimum of 6 months experience. Call for appointment. 255-1200

BRIGHT MISS \$400
Beginner fine for this spot. Call gal with 50 wpm typing. \$15 Fee Paid. Hurry, call Chris Allen.

CHOATE & CHOATE PERSONNEL
352-3000

RECEPTIONIST—Assistant for Optometric office 12 Mile-Southfield area. Experienced preferred, ages 20-40. Send resume to Box No. 536, c/o Observer Newspapers, Inc., 36251 Schoolcraft Rd., Livonia. 48150.

MEDICAL RECEPTIONIST
PART TIME
Mature woman for front desk, patient appointment, insurance forms—Blue Cross, Medicaid, etc. Pay based on experience. Wed. Thurs. Fri. Salary commensurate with ability. Fringes. Reply to Box 506, Observer Newspapers, Inc., 36251 Schoolcraft, Livonia 48150.

3-3 Male or Female

NIGHT DISPATCHER, part time operator. Star Cab Company. 545-6316

NEED EXTRA MONEY? Openings for men or women to distribute Nutrilite Products in this area. Full or part time. Call for interview. 261-1196

CYTOTECHNOLOGIST

and RADIOISOTOPE TECHNOLOGIST

Full time positions, good salary and benefits. Apply at personnel office.

BEYER MEMORIAL HOSPITAL 135 S. Prospect Ypsilanti 485-1153

3-7 Situations Wanted, Male

ROTOTILLING, small gardens, free estimates. 455-0065

PAINTING and decorating, interior and exterior, custom work, 35 years experience, winter rates, free estimates. 728-8191

EXTERIOR PAINTING, stain cleaning, experienced college students. Reasonable rates, free estimates. 455-0065

INTERIOR or exterior painting wanted by family man. Experienced, excellent work, free estimate given. 455-0065

HAVE PICK-UP will do clean up and hauling of any kind. Ask for Jim. 525-1400

3-8 Situations Wanted, Female

U. OF M. sophomore needs funds for fall general office, receptionist, French tutoring, beginning piano lessons, some experience, Diane. 261-3388

RELIABLE mother will care for your children in pleasant surroundings. Fenced yard, plenty of toys. 455-0767

IRONING Done in my home. Neat, dependable. 25 pieces, \$2.50. Warren, Inkster. 455-4128

GENERAL OFFICE Part time, legal and real estate experience. Dictaphone, no shorthand. 455-3568

COLLEGE GIRL wants full-time miscellaneous employment. Experience in one of the following: typing, light shorthand, Livonia area preferred. Call Alison. 455-0065

SEAMSTRESS. Quality sewing, quick service and reasonable rates are promised. 8 Mile and Middlebelt. 455-4556

MOTHER wishes babysitting, Westland area. 728-1066

GENERAL house cleaning one day week, W. Chicago area. Call after 3:30 p.m. 335-3613

MOTHER wishes babysitting, your transportation, 7 a.m.-5 p.m., \$25 weekly includes lunch, 5 Mile, Newburg, area. 464-3840

DRESSMAKING. Good experience, all kinds dresses, and alterations. Reasonable, quick service, 19380 Rensselaer, Livonia. 338-6462

SEWING and alterations, quality work. 322-3494

RELIABLE, educated woman wishes to care for one child. Merriman-Joy area. Your transportation. 322-3606

TEENAGER WISHES to babysit, 23 days a week during summer vacation. Ask for Theresa. 455-6049

MAIDS - insured, bonded and delivered. For information call Professional Maids. 455-0770

WOMAN, age 27 seeking employment. B.S. Degree Police Administration - Delinquency and Prevention. Full or part time. Please write to Box 2138, c/o Observer Newspapers, 36251 Schoolcraft, Livonia 48151.

JIFFY-MAID Special Discount Available to Livonia, Farmington, Redford, Southfield areas only. Mon. & Tues. Only Price \$21 Transportation Provided Insured 557-6173

3-10 Education, Instruction

RUTH GILL Yoga Classes. Starting May 21. Call Fri. for further information. 455-9246

EXPERIENCED TUTOR for upper-level junior high student in all areas. 5 c/h.o. References available. Call John 452-9621

ORGAN AND PIANO instruction by organist of St. John's Episcopal Church. Call 455-4230

BEGINNERS piano lessons, at home. 477-9422

GUITAR LESSONS, allotted time for three homes. 261-3599

All Points Driving School Teenage Course \$89—3 Weeks Adult brush-ups or nervous beginners. 729-2100. Dial us, you'll like us! 729-2100

TUTORING your home. All subjects, all grades. Children, adults. Day-night service. Certified teachers. 337-4633

POPULAR organ instructions, beginners and all ages. Redford Twp. area. 338-3558

TRI-CHEM Liquid embroidery, supplies and classes. Openings for 3 instructors. 374-1998

READING. Private. 69 years. Phonics. \$2.50 lesson or \$10 five lessons. Enroll now. KE 8-3035

CERAMIC LESSONS, firing and greenware. Beginners welcome. 8 Mile-Merriman. 476-4557

ALL POINTS DRIVING SCHOOL Nervous beginners—brush ups. Opening soon: Teenage course. 729-2100. Dial us, you'll like us! 729-2100

RETA'S CERAMICS 12325 Stark Rd., Livonia A full line of ceramic supplies. Greenware, Firing, Decoupage Sprays, Artistic Fixtures. New classes forming, morning and evening. Studio discounts available. 522-1842

PIANO AND ORGAN Lessons. GR 4-5351

4-1 Personals

DID ANYONE witness a Farmington Township police car pass a brown Cadillac on the right side and beat it out on Middlebelt, 3/4 block past 9 Mile, May 1, around 8:30 p.m. 476-8787

4-1 Personals

JUNE What a great 19 years. Let's try for 119 more!! Love, JIM

4-2 Lost & Found

FOUND Cocker-Poodle, black, white on chest. N. Harvey, Plymouth vicinity. 455-7940

LOST, cat, black and white, male, greatly loved and missed, generous reward. 557-4203

FOUND, small young male dog, long haired, black-white, can't keep. 476-4662

FOUND, 4 month old, brown and black tiger kitten, vicinity Alfred Noble Library, Sheldon Center. 421-6600

FOUND, girl's bike. KE 7-7796

LOST, white female German Shepherd, Farmington on Rd. area, Shepherd. 477-1435

LOST: Woman's black purse, burgundy, on Hines Parkway near Newburg in Plymouth. reward. 455-3802

FOUND, black Pekingese dog. 476-8400

LOST - Lady's gold electric Tuxedo in Westland Center on May 15. Call after 6 p.m. 728-1233

ANYONE knowing the whereabouts of the Livonia Civic Chorus brief case, please return to General Delivery, Meridian Station, Livonia. Care of B. Barone. No questions asked. 455-0065

4-5 Card of Thanks

We are sincerely grateful to friends and neighbors for their many kind acts of sympathy during our recent bereavement. The family of Jack D. Goebel, Mr. and Mrs. DeLos Goebel, Mr. and Mrs. Warren Simpson and Judith Goebel. 455-0065

4-8 Halls For Rent

AMERICAN LEGION HALL 3175 GRAND RIVER-FARMINGTON. Completely remodeled, air conditioned, capacity 100. Call after 5 p.m. 455-0065

PARTIES, DANCES, SHOWERS. Lighted Parking. Call for reservation. GR 4-9636

N.W. POST 190 American Legion, 13800 Greenfield, Hall for all occasions. Call 455-0065

Spacious parking. Specializing in package deals. 537-9672

IDYL WYLD PUBLIC GOLF COURSE 25780 Five Mile Road. GA 1-0990

Weddings, showers, tournaments, banquets to 300. New modern, beautiful facilities. Ample parking. Great food. Priced sensibly. 464-3840

FARMINGTON K. of C. Hall, 21900 Middlebelt. Air conditioned, paved parking, weddings, banquets, showers and parties. 19380 Rensselaer, Livonia. 338-6462

POLISH Legion of American Veterans, 6800 W. Middlebelt Rd. 455-0279 or 431-9385

PVT. JOHN LYSKAWA MEMORIAL HOME V.F.W. POST NO. 7546

HALL FOR RENT FOR ALL OCCASIONS Air Conditioned Lighted Parking 6828 WAVERLY Dearborn Heights Call 274-2393 for info.

REDFORD JAYCEE Community Building, 15334 Beech Daly, Air conditioned, Banquets, showers, parties. 338-4423

METROPOLITAN Club Hall, 26941 Plymouth Road, Redford Township. Modern, air conditioned, 3 floors, kitchen, 100 seats. 338-1796

I.O.O.F. Hall. All occasions. Ample parking, 2001 Inkster Road, one block north of Eight Mile Road. GR 4-5122 or 357-6403

4-10 Child Care

PLAY GROUP, afternoons. Kindergarten, 4 year olds, Supervision by mother and teacher of all grades 1 through 4 and pre-schoolers in church school. Planned but flexible routine. Affectionate attention given to each child. Group forming now for Sept. 421-3018

LeCarol CHILD CARE

Reliable experienced sitters. Call 9 a.m.-5 p.m. Saturdays 9 a.m.-12 noon. State licensed. 522-6740

4-11 Home Services

DON'T PAY high prices for re-roofing! Free estimates. Call 337-7285

PLUMBING, new and remodeling, extra washrooms, electric sewer cleaning, excavating. Will Stiles, listed yellow pages. 476-2286

HANDYMAN, hardwood floors laid, sanded and repaired, paneling, painting, wall papering, rough carpentry. 421-2776

MAN for all jobs, carpentry, plumbing, electrical, painting, remodeling, repairing. Licensed. 332-3563

PAINTING, interior and exterior. Fair prices, reliable. Also does handyman work. Free estimate, call 422-9632

COLLEGE student wishes to clean your aluminum siding. Experienced, responsible, hard-working and price is good. Please consider, call Edna. 464-0244

J & T LANDSCAPING. Spring clean-up. Full time lawn maintenance and light hauling. Free estimate. Call anytime. 474-0776

PAINT UP for Spring at low winter prices! Interior and exterior. No job too large or small. LI 3-9055, 464-1646

RAY and Tom's wall washing. Free estimates. Experienced. 425-3019

FLOWING, discing, weed cutting, lawn preparation. Call 7-6144

INTERIOR, exterior painting. Work guaranteed, insured. References. Reasonable prices. Free estimate. Call Edna. 476-8787

RUTH GILL Yoga Classes. Starting May 31. Call Fri. for further information. 455-9246

4-11 Home Services

GARAGES REMOVED RUBBISH REMOVED

ALL CONCRETE WORK. ALUMINUM DOOR WORK. Windows, enclosures, and shutters. Satisfaction guaranteed. Free estimates. 728-8579 or 728-2531

EXTERIOR painting, 25 years experience. Free estimates. Call after 5 p.m. 427-9788

Have you checked the HOUSEHOLD SERVICE DIRECTORY And Buyer's Guide for the money fine Advertisers listed there?

ELECTRIC MOTORS repaired, washer, dryer, pool, furnaces, etc. 728-8579

LAWN MOWER MINI PIPE REPAIRS

Sharpening, Tune-ups, Welding. Pick-up and delivery service. WESTLAND MOWER SERVICE 27630 W. Warren, Westland 422-8460

McDONALD'S Complete Sharpening Service, knives, meat saws, blades, saws - hand, circle, chain, etc. 354-6432

STORM and screen repairs. Leafletor Pro Hardware, 29150 5 Mile Rd. at Middlebelt, Livonia. GA 2-2210

4-12 Insurance

INSURANCE. Call for low rates on your motorcycle. 422-4320

4-13 Professional Services

MERION BLUE SOD, laid or delivered. We also plant trees, shrubs, and garages. Call for free estimate. Suburban Landscaping. 348-7256

5-1 Antiques For Sale

DEALER wishes to clear out miscellaneous merchandise, antiques and household. 455-0065

Brookville Road, off of North Territorial, Plymouth.

ANTIQUE butcher block, single iron bed, etc. 16315 Whitby Drive, Livonia. 455-0065

ANTIQUE DECORATORS' SHOW

Most spectacular show in Michigan. May 15 through 21. 9:30 a.m.-9 p.m., Sunday noon-5 p.m.

OAKLAND MALL 1-75 and 14 Mile Road, Troy

SPINET DESK, secretary desk, combination lock, 100 lbs., misc. antiques. After 1 p.m. 5932 Arcoia, Garden City. 455-0065

Flea Market, crafts and antiques only. Dealers wanted. Starting June 1, 10 a.m. to 5 p.m. Little Original Shoppe, 1289 Ann Arbor Road, between 8 Mile and 9 Mile, Sheldon, Plymouth. Call 455-3730

5-2 Auction Sales

2 AUCTIONS ANTIQUES, ETC. Saturday May 20 42400 Grand River, Novi Starting at noon till 4. We will sell hand tools, 2 wheel trailers, lawn mower, lots of antique furniture that needs refinishing and many other small antique pieces. Starting at 7 p.m. we will sell refinished antique furniture, china, glassware, pump organ, RCA radio with carved doors, round table, buffet, bookcase secretary, brass bed and other beds, wardrobe, chests, commodes, trunks, kitchen cupboard, leaded glass windows, china cabinets, oil paintings, pictures and frames, medicine cabinet, ice box, cedar chest, oil lamps, clocks, old books and bottles, rockers, and many other items. Lanny Enders, 349-2183.

5-3 Bicycles

3 BOYS' Schwinn bicycles, 3 travelers, \$35 each. 357-0063

GIRL'S 26" Huffy Blue Bike, \$20. Girl's 26" Schwinn, pink, \$35. 477-2130

RECONDITIONED bicycles, new and used. Also parts. Call Mr. Konkin at 728-0721

5-4 Boats and Motors

12 FT. CRAFT aluminum boat, 45 hp. engine. Perfect condition. LO 3-8085

CHRIS CRAFT 18 ft., sport about, with 125 hp Chrysler inboard, drydock trailer. \$1,050. 261-9339

7 1/2 MERCURY MOTOR, like new, \$250. Call after 6 p.m. KE 2-2304

SEA Nymph 14 ft. aluminum, 4 seats, oars, anchors, 5 1/2 hp. Fisherman Evinrude 225. 476-5723

LYMAN LAKESIDE 14 ft. boat, 35 HP Evinrude, 225. 455-2183

1971 CHRYSLER 55 HP. outboard engine, alternator model, 100 hours, excellent condition. \$775. After 6 p.m. 626-6530

15 FT. CLYDE molded plywood boat, 35 HP Evinrude, 225. 464-0206

19 FT. LYMAN boat, outboard motor, canvas top, tandem trailer. 353-2412

FIBERGLASS 15' Fleetform Ajax trailer, Evinrude 25 HP outboard. 421-6433

AROCRAFT 14' aluminum boat, 10 HP Mercury Hurricane, after. Ready to go. 474-4138

16 FT. OWENS fiberglass, 50 HP Mercury, extras, canopy top, excellent condition. 474-1327

INBOARD-OUTBOARD 18', 110 HP, fully equipped, 4 wheel tandem trailer, \$1,575. 425-3711

OUTBOARD MOTOR, 5 HP. Good for trolling, \$45. 427-7322

HYDRO PLANE, 9 ft. Kellogg. Nearly new, red, white, and blue. Used one week, best offer. 522-5125

MERCURY 3.9, used twice, 14003 Barclay. 455-0065

OWENS 19 ft. fiberglass with sliding hatch, 75 HP Evinrude and trailer, fully equipped, 1st \$995 takes all. 626-6435

8-FT. HYDROPLANE. In perfect condition, with extras. Fully fiberglass, 15 ft. 476-3131

SAILOAT, Starcraft 12 1/2 ft. fiberglass and trailer, like new. \$475. 455-0065

15 FT. DELUXE Caravelle Cruiser, 30 hp Mercury, less 100 hrs. Trailer, all equipment. Asking \$1950. 626-6362

17 FT. 6 in. Shell Lake, 90 hp Mercury, motor, camper, top with mooring cover, radio, all horns. 325-0276

8-FT. HYDROPLANE, Super 10 Mercury Lightning Motor, Trailer, excellent condition. 357-9063

5-FT. BOAT Trailer, with 2 new tires. \$75. 422-3031

12-FT. SAILOAT, fiberglass hull, mahogany deck, 10 hp. outboard, excellent condition. \$180. 455-2242, 455-3080

5-6 Business & Office Equipment

VARIETY, 610, with 10 fonts like new condition, with covers. \$800. Evenings. 358-6288

FILES

FACTORY SECONDS 2 and 4 drawer files, letter and legal sizes, with or without locks. Tremendous savings. Desk and storage cabinets also available at large savings.

MACAULEY'S, INC. 9535 Greenfield at W. Chicago BR 2-1440

5-7 Farm Equipment & Supplies

FIVE ROLLS (horse) stock fence, steel post, miscellaneous. 348-4689

5-8 Farm Produce

ROTO-TILLING, gardens, lawns, etc. 455-0065

MELON AND cucumber plants, Burpee and Golden Wonder. 8348 N. Territorial, Plymouth. 455-2063

PANSIES, dig your own. 25 for \$8. For \$17.50. 2550 Greenfield, Livonia, west of Middlebelt, between 5-6 Mile. 455-0065

PETUNIA LAND IS OPEN Select from 25 Varieties Large Plants \$3.00, 1/2 Plants \$1.85. Potted Tomatoes, 3 for \$1. ROSSON GREENHOUSES 9015 Haggerty Rd., Belleville Between Ecorse and 194 699-3399

NOW OPEN

SCHMIDT'S FARM MARKET 43125 JOY RD. PLYMOUTH

1 block east of Main Street Quality Fruits Vegetables and Flowers OPEN DAILY 9 a.m.-8 p.m. 453-5010

HORSE HAY, \$125. Rabbit Hay, Mulch, Straw, Milk Cows Manure. GA 1-4484

SCHROEDER'S FARM MARKET

In our new location at 32630 7 Mile, Livonia Between Farmington and Plymouth 455-0065

SPECIAL Petunias \$2.99 flat

Thru May 22 Complete line of Flower & Vegetable Plants

5-9 Household Goods

MATRESSES, twin size, \$14.88. Furniture Enterprise. 2332 Wayne Rd., Wayne. PA 4-8919

LINOLEUM \$212. \$5.77. Furniture Enterprise, 2332 Wayne Rd., Wayne. PA 4-8919

WHIRLPOOL, completely frost-free 2 door refrigerator, 18 cu. ft., copertone, left hand door. \$150. Whirlpool washer, 2 speed, 10 cu. ft., 2 water level, \$75. Excellent condition. 427-8719

LARGE BLACK vinyl lounge chair, and ottoman, excellent condition. \$75. 421-2484

AIR CONDITIONER, Westinghouse, small size portable, 6,000 btu's, very good condition. \$55. 425-7157

MUST SELL tweed couch, stainless steel, chrome cabinet, double bed, double dresser, and dresser, occasional chair and pull up chair, Imperial mahogany console table and mirror, Imperial mahogany end tables, antique lamps and marble urn. Painted, pink and beige, down filled washable with matching covers. Two pink velvet chairs and one harmonica high back chair. Like new, best offer. 421-6180

DINING, bedroom sets, tables, antique, vase, and dresser, good condition, reasonable. 20124 Stratford, Detroit. Show between 1-5 p.m. U 4-1917

21 INCH RCA color TV with outside aerial, \$150. EL 7-0005

BROWN SOFA, modern, \$45. Call 729-0095

78 INCH SOFA, \$85. 2 chairs with ottoman, \$50. Hanging lamp \$30. 474-7779

TRUNDLE beds, use as bunks or twins also. 261-2638

CROSLLEY refrigerator, \$15. Duncan Phyfe dining room set, 8 chairs, table, credenza, \$175. secretary desk, \$100. Teenage girl's double dresser, mirror, night stand, \$100. Queen bed, triple dresser, mirror, night stand, \$125. Perfect student desk, \$65. Reception desk, 150. 455-0065

DELUXE Kenmore, 36" gas range with griddle and oven rotisserie, like new, \$95. Stereo, \$60. 455-0065

WRITING desk, 60 in. long, 30 in. wide, with matching chair. \$35. 422-0675

SINGER

DIAL-A-MATIC Ziz-Zag sewing machine. Embroiders, appliques, buttonholes, etc. Late model school trade-in. \$59 cash or monthly payments. New machine guarantee. Universal Sewing Center. FE 4-0905.

MUST SELL, 1 year old furniture, 3 couches, chair and ottoman, 100 hrs. 455-0065

8 chairs, washer, dryer, 18 ft. sofa bed, stereo console, misc. items. GR 6-1464

MIRANDA Sonorex, F19, 30 min. Extra. \$95. 729-7134

SOLIGOR Flycatcher auxiliary lens, series 7. \$15. 255-7154

ZENITH color TV, console, new picture tube with 1 year factory warranty. Excellent condition. \$250. 474-4612

WESTINGHOUSE portable dishwasher. Extra large capacity copertone. \$100. Excellent condition. 455-8876

COMPLETE bedroom set, modern. Young bed, 2 chests of drawers, night chair, night stand. Ideal for single bed. 455-5679

POOL Table, 48, slate, excellent condition, \$200. GA 7-7363

Automatic Zig-Zag

Sewing machine. Repossessed 1969 "Fashion Dial" model in walnut cabinet. \$44 cash or monthly payments. Still under guarantee. Universal Sewing Center, FE 4-0905.

DISHWASHER, white, 1 yr. old. \$75. 255-4745

STOVE, good condition, \$45. Call 261-8652

5-16 Misc. For Sale

PORCH SALE, 23240 Powers, corner Shawnee, in Farmington, Thursday, Friday, 9-4 p.m. Saturday, 12-4 p.m.

DRAPES, triple, double and brass rod, \$25. Cape Cod curtains, 3 pr. for \$8 and others. Blenders, used, \$10. Remington typewriter, \$20. Blonde wig, \$3. Tires, all sizes, with wheels, \$8 each. Misc. items. After 3 p.m., 11801 Newburgh, Livonia. 464-3767

PLYMOUTH area, garage sale, 9421 Marlowe, Wed. through Sat., May 20, 10 a.m.-5 p.m. Large assortment of beautiful old and new glassware, lamps, bakeware, plus 50¢ h.p. riding lawn mower with wagon, \$125. Automatic ironer, \$10. Odds and ends. Antique dealers welcome.

TOWN & Country electric stainless steel rotisserie, \$35. 477-1210

DIAMOND Rings, wedding set, white gold with 10 diamonds, yellow gold solitaire with 1 large diamond. 453-6498

10 FAMILY Garage sale, 9900 Fairfield, Livonia. Baby needs, toys, games, bikes, rocking horse, books, clothing, electric stove, mini bike, odd tables, TV, Elca RP-100 stereo tape deck, Stromberg-Carlson turntable, with speakers, tapes, AMC movie screen, \$69.50, electric baseboard heater, unvented gas heater, pool filter, top luggage rack, wagon wheels, new Christmas dress, \$20, sacrifice \$6. Odds of misc. items, Thurs., Fri., Sat., 421-3811, 427-6022

5-16 Misc. for Sale

GARAGE SALE, 32306 Tarryton, Franklin Knolls Sub., 14 Mile-Middlebelt area, Manufactured Rep. samples, furniture, luggage, clothing, Fri., Sat., Sun., 10 a.m.-5 p.m.

YARDMAN 21" reel self propelled, like new. Also 6 h.p. riding mower. 422-0915

GARAGE SALE, 14139 Stamford, 1 block W. of Farmington Rd. off Schoolcraft. Household furnishings, 40" electric stove, gas, chairs, bedroom set, etc. Large selection of misc. bargains. Baby items clothing, including girls' size 5, Fri., Sat. and Sun. 422-4011

GARAGE SALE, 1345 Carroll, corner of Evergreen, Plymouth, May 18-21. Antiques, jugs, rugs, bottles, collectibles.

BENEFIT Rummage Sale, 50325 Ann Arbor Rd., Plymouth, Fri., Sat., 10-5. Some antiques, pictures, odds and ends, and many misc. items.

CARRY 10 ton water cooled console air conditioner, \$1,000. 3 years old. Excellent condition. 349-6355

TRIKE 16 inch purple, almost new. Racer, motor, seat, handlebars, lights, horn, etc. Space Station and Space Cannon. GI Joe with accessories. In case. Child guidance train set. 427-3978

GARAGE SALE, 8015 Corinne, Plymouth, 2 blocks W. of Main, 1 block N. of Joy. May 19 through June 15, lots of furniture, reasonable.

GARAGE SALE, Thurs., Fri., 10-30 children's pool, in carton, filter, cost \$80, sell \$30. Solid vinyl tile, 100 sq. ft., \$25. New household items, toys, clothes, misc. 7622 Sussex Ct., Canterbury Woods, near Warren, Livonia. 453-7210

SODCUTTER, 18 in. Sodmaster, automatic. Antique, treadle sewing machine, power mower. KE 2-7134

STEREO Cassette tape recorder, excellent condition, plus 11 hours of tape. 800 Boys 3 speed English racer, \$21.4779

GARAGE SALE, Sat., 32408 Washington, W. from Hubbard, 2 blocks N. of Joy. Racing go-kart, bicycles, dishes. Free gift with purchase.

BASEMENT SALE, Sat., May 20, 11 a.m.-4 p.m. Royal Doulton chinaware, 100 pieces, clothing, 8928 Hillcrest, Livonia.

RUMMAGE SALE, 15115 Ellen Dr., south of 5 Mile, W. of Farmington, Thurs., Fri., Sat., 10-6 p.m. Play pen, bassinet, baby clothes, trunks, books, misc.

5-16 Misc. for Sale

HAND crocheted draw string purses small size, \$2.50. Large size, \$3.50. Your choice of colors. Made to order. 428-4198

SWIMMING POOL chemicals. We carry Sun, Nelson's and Swim Gem. Loeffler Pro Hardware, 29150 Five Mile, Livonia. GA 2-9210

POWER MOWERS, Toro, Lawn Boy and Black and Decker. Loeffler Pro Hardware, 29150 Five Mile, Livonia. GA 2-9210

GARAGE SALE, 17194 and 17228 Country Club Dr., North of 6 Mile, Thurs., Fri., Glass, china, dehumidifier, extension ladder, complete baby needs, including furniture, tables, chairs, bunny fur, clothes, much more.

PANASONIC Cassette Tape Recorder with AM-FM stereo radio, complete Cassette recording kit, never used. 557-3391

GIGANTIC Rummage Sale, 100 families, Sat., May 20, 9-5 p.m. Bentley High School parking lot.

TRIKE 16 inch purple, almost new. Racer, motor, seat, handlebars, lights, horn, etc. Space Station and Space Cannon. GI Joe with accessories. In case. Child guidance train set. 427-3978

GARAGE SALE, 8015 Corinne, Plymouth, 2 blocks W. of Main, 1 block N. of Joy. May 19 through June 15, lots of furniture, reasonable.

GARAGE SALE, Thurs., Fri., 10-30 children's pool, in carton, filter, cost \$80, sell \$30. Solid vinyl tile, 100 sq. ft., \$25. New household items, toys, clothes, misc. 7622 Sussex Ct., Canterbury Woods, near Warren, Livonia. 453-7210

SODCUTTER, 18 in. Sodmaster, automatic. Antique, treadle sewing machine, power mower. KE 2-7134

STEREO Cassette tape recorder, excellent condition, plus 11 hours of tape. 800 Boys 3 speed English racer, \$21.4779

GARAGE SALE, Sat., 32408 Washington, W. from Hubbard, 2 blocks N. of Joy. Racing go-kart, bicycles, dishes. Free gift with purchase.

BASEMENT SALE, Sat., May 20, 11 a.m.-4 p.m. Royal Doulton chinaware, 100 pieces, clothing, 8928 Hillcrest, Livonia.

RUMMAGE SALE, 15115 Ellen Dr., south of 5 Mile, W. of Farmington, Thurs., Fri., Sat., 10-6 p.m. Play pen, bassinet, baby clothes, trunks, books, misc.

5-16 Misc. For Sale

Hand crocheted draw string purses small size, \$2.50. Large size, \$3.50. Your choice of colors. Made to order. 428-4198

SWIMMING POOL chemicals. We carry Sun, Nelson's and Swim Gem. Loeffler Pro Hardware, 29150 Five Mile, Livonia. GA 2-9210

POWER MOWERS, Toro, Lawn Boy and Black and Decker. Loeffler Pro Hardware, 29150 Five Mile, Livonia. GA 2-9210

GARAGE SALE, 17194 and 17228 Country Club Dr., North of 6 Mile, Thurs., Fri., Glass, china, dehumidifier, extension ladder, complete baby needs, including furniture, tables, chairs, bunny fur, clothes, much more.

PANASONIC Cassette Tape Recorder with AM-FM stereo radio, complete Cassette recording kit, never used. 557-3391

GIGANTIC Rummage Sale, 100 families, Sat., May 20, 9-5 p.m. Bentley High School parking lot.

TRIKE 16 inch purple, almost new. Racer, motor, seat, handlebars, lights, horn, etc. Space Station and Space Cannon. GI Joe with accessories. In case. Child guidance train set. 427-3978

GARAGE SALE, 8015 Corinne, Plymouth, 2 blocks W. of Main, 1 block N. of Joy. May 19 through June 15, lots of furniture, reasonable.

GARAGE SALE, Thurs., Fri., 10-30 children's pool, in carton, filter, cost \$80, sell \$30. Solid vinyl tile, 100 sq. ft., \$25. New household items, toys, clothes, misc. 7622 Sussex Ct., Canterbury Woods, near Warren, Livonia. 453-7210

SODCUTTER, 18 in. Sodmaster, automatic. Antique, treadle sewing machine, power mower. KE 2-7134

STEREO Cassette tape recorder, excellent condition, plus 11 hours of tape. 800 Boys 3 speed English racer, \$21.4779

GARAGE SALE, Sat., 32408 Washington, W. from Hubbard, 2 blocks N. of Joy. Racing go-kart, bicycles, dishes. Free gift with purchase.

BASEMENT SALE, Sat., May 20, 11 a.m.-4 p.m. Royal Doulton chinaware, 100 pieces, clothing, 8928 Hillcrest, Livonia.

RUMMAGE SALE, 15115 Ellen Dr., south of 5 Mile, W. of Farmington, Thurs., Fri., Sat., 10-6 p.m. Play pen, bassinet, baby clothes, trunks, books, misc.

5-16 Misc. For Sale

Hand crocheted draw string purses small size, \$2.50. Large size, \$3.50. Your choice of colors. Made to order. 428-4198

SWIMMING POOL chemicals. We carry Sun, Nelson's and Swim Gem. Loeffler Pro Hardware, 29150 Five Mile, Livonia. GA 2-9210

POWER MOWERS, Toro, Lawn Boy and Black and Decker. Loeffler Pro Hardware, 29150 Five Mile, Livonia. GA 2-9210

GARAGE SALE, 17194 and 17228 Country Club Dr., North of 6 Mile, Thurs., Fri., Glass, china, dehumidifier, extension ladder, complete baby needs, including furniture, tables, chairs, bunny fur, clothes, much more.

PANASONIC Cassette Tape Recorder with AM-FM stereo radio, complete Cassette recording kit, never used. 557-3391

GIGANTIC Rummage Sale, 100 families, Sat., May 20, 9-5 p.m. Bentley High School parking lot.

TRIKE 16 inch purple, almost new. Racer, motor, seat, handlebars, lights, horn, etc. Space Station and Space Cannon. GI Joe with accessories. In case. Child guidance train set. 427-3978

GARAGE SALE, 8015 Corinne, Plymouth, 2 blocks W. of Main, 1 block N. of Joy. May 19 through June 15, lots of furniture, reasonable.

GARAGE SALE, Thurs., Fri., 10-30 children's pool, in carton, filter, cost \$80, sell \$30. Solid vinyl tile, 100 sq. ft., \$25. New household items, toys, clothes, misc. 7622 Sussex Ct., Canterbury Woods, near Warren, Livonia. 453-7210

SODCUTTER, 18 in. Sodmaster, automatic. Antique, treadle sewing machine, power mower. KE 2-7134

STEREO Cassette tape recorder, excellent condition, plus 11 hours of tape. 800 Boys 3 speed English racer, \$21.4779

GARAGE SALE, Sat., 32408 Washington, W. from Hubbard, 2 blocks N. of Joy. Racing go-kart, bicycles, dishes. Free gift with purchase.

BASEMENT SALE, Sat., May 20, 11 a.m.-4 p.m. Royal Doulton chinaware, 100 pieces, clothing, 8928 Hillcrest, Livonia.

RUMMAGE SALE, 15115 Ellen Dr., south of 5 Mile, W. of Farmington, Thurs., Fri., Sat., 10-6 p.m. Play pen, bassinet, baby clothes, trunks, books, misc.

5-16 Misc. For Sale

Hand crocheted draw string purses small size, \$2.50. Large size, \$3.50. Your choice of colors. Made to order. 428-4198

SWIMMING POOL chemicals. We carry Sun, Nelson's and Swim Gem. Loeffler Pro Hardware, 29150 Five Mile, Livonia. GA 2-9210

POWER MOWERS, Toro, Lawn Boy and Black and Decker. Loeffler Pro Hardware, 29150 Five Mile, Livonia. GA 2-9210

GARAGE SALE, 17194 and 17228 Country Club Dr., North of 6 Mile, Thurs., Fri., Glass, china, dehumidifier, extension ladder, complete baby needs, including furniture, tables, chairs, bunny fur, clothes, much more.

PANASONIC Cassette Tape Recorder with AM-FM stereo radio, complete Cassette recording kit, never used. 557-3391

GIGANTIC Rummage Sale, 100 families, Sat., May 20, 9-5 p.m. Bentley High School parking lot.

TRIKE 16 inch purple, almost new. Racer, motor, seat, handlebars, lights, horn, etc. Space Station and Space Cannon. GI Joe with accessories. In case. Child guidance train set. 427-3978

GARAGE SALE, 8015 Corinne, Plymouth, 2 blocks W. of Main, 1 block N. of Joy. May 19 through June 15, lots of furniture, reasonable.

GARAGE SALE, Thurs., Fri., 10-30 children's pool, in carton, filter, cost \$80, sell \$30. Solid vinyl tile, 100 sq. ft., \$25. New household items, toys, clothes, misc. 7622 Sussex Ct., Canterbury Woods, near Warren, Livonia. 453-7210

SODCUTTER, 18 in. Sodmaster, automatic. Antique, treadle sewing machine, power mower. KE 2-7134

STEREO Cassette tape recorder, excellent condition, plus 11 hours of tape. 800 Boys 3 speed English racer, \$21.4779

GARAGE SALE, Sat., 32408 Washington, W. from Hubbard, 2 blocks N. of Joy. Racing go-kart, bicycles, dishes. Free gift with purchase.

BASEMENT SALE, Sat., May 20, 11 a.m.-4 p.m. Royal Doulton chinaware, 100 pieces, clothing, 8928 Hillcrest, Livonia.

RUMMAGE SALE, 15115 Ellen Dr., south of 5 Mile, W. of Farmington, Thurs., Fri., Sat., 10-6 p.m. Play pen, bassinet, baby clothes, trunks, books, misc.

5-16 Misc. For Sale

Hand crocheted draw string purses small size, \$2.50. Large size, \$3.50. Your choice of colors. Made to order. 428-4198

SWIMMING POOL chemicals. We carry Sun, Nelson's and Swim Gem. Loeffler Pro Hardware, 29150 Five Mile, Livonia. GA 2-9210

POWER MOWERS, Toro, Lawn Boy and Black and Decker. Loeffler Pro Hardware, 29150 Five Mile, Livonia. GA 2-9210

GARAGE SALE, 17194 and 17228 Country Club Dr., North of 6 Mile, Thurs., Fri., Glass, china, dehumidifier, extension ladder, complete baby needs, including furniture, tables, chairs, bunny fur, clothes, much more.

PANASONIC Cassette Tape Recorder with AM-FM stereo radio, complete Cassette recording kit, never used. 557-3391

GIGANTIC Rummage Sale, 100 families, Sat., May 20, 9-5 p.m. Bentley High School parking lot.

TRIKE 16 inch purple, almost new. Racer, motor, seat, handlebars, lights, horn, etc. Space Station and Space Cannon. GI Joe with accessories. In case. Child guidance train set. 427-3978

GARAGE SALE, 8015 Corinne, Plymouth, 2 blocks W. of Main, 1 block N. of Joy. May 19 through June 15, lots of furniture, reasonable.

GARAGE SALE, Thurs., Fri., 10-30 children's pool, in carton, filter, cost \$80, sell \$30. Solid vinyl tile, 100 sq. ft., \$25. New household items, toys, clothes, misc. 7622 Sussex Ct., Canterbury Woods, near Warren, Livonia. 453-7210

SODCUTTER, 18 in. Sodmaster, automatic. Antique, treadle sewing machine, power mower. KE 2-7134

STEREO Cassette tape recorder, excellent condition, plus 11 hours of tape. 800 Boys 3 speed English racer, \$21.4779

GARAGE SALE, Sat., 32408 Washington, W. from Hubbard, 2 blocks N. of Joy. Racing go-kart, bicycles, dishes. Free gift with purchase.

BASEMENT SALE, Sat., May 20, 11 a.m.-4 p.m. Royal Doulton chinaware, 100 pieces, clothing, 8928 Hillcrest, Livonia.

RUMMAGE SALE, 15115 Ellen Dr., south of 5 Mile, W. of Farmington, Thurs., Fri., Sat., 10-6 p.m. Play pen, bassinet, baby clothes, trunks, books, misc.

5-16 Misc. For Sale

Hand crocheted draw string purses small size, \$2.50. Large size, \$3.50. Your choice of colors. Made to order. 428-4198

SWIMMING POOL chemicals. We carry Sun, Nelson's and Swim Gem. Loeffler Pro Hardware, 29150 Five Mile, Livonia. GA 2-9210

POWER MOWERS, Toro, Lawn Boy and Black and Decker. Loeffler Pro Hardware, 29150 Five Mile, Livonia. GA 2-9210

GARAGE SALE, 17194 and 17228 Country Club Dr., North of 6 Mile, Thurs., Fri., Glass, china, dehumidifier, extension ladder, complete baby needs, including furniture, tables, chairs, bunny fur, clothes, much more.

PANASONIC Cassette Tape Recorder with AM-FM stereo radio, complete Cassette recording kit, never used. 557-3391

GIGANTIC Rummage Sale, 100 families, Sat., May 20, 9-5 p.m. Bentley High School parking lot.

TRIKE 16 inch purple, almost new. Racer, motor, seat, handlebars, lights, horn, etc. Space Station and Space Cannon. GI Joe with accessories. In case. Child guidance train set. 427-3978

GARAGE SALE, 8015 Corinne, Plymouth, 2 blocks W. of Main, 1 block N. of Joy. May 19 through June 15, lots of furniture, reasonable.

GARAGE SALE, Thurs., Fri., 10-30 children's pool, in carton, filter, cost \$80, sell \$30. Solid vinyl tile, 100 sq. ft., \$25. New household items, toys, clothes, misc. 7622 Sussex Ct., Canterbury Woods, near Warren, Livonia. 453-7210

SODCUTTER, 18 in. Sodmaster, automatic. Antique, treadle sewing machine, power mower. KE 2-7134

STEREO Cassette tape recorder, excellent condition, plus 11 hours of tape. 800 Boys 3 speed English racer, \$21.4779

GARAGE SALE, Sat., 32408 Washington, W. from Hubbard, 2 blocks N. of Joy. Racing go-kart, bicycles, dishes. Free gift with purchase.

BASEMENT SALE, Sat., May 20, 11 a.m.-4 p.m. Royal Doulton chinaware, 100 pieces, clothing, 8928 Hillcrest, Livonia.

RUMMAGE SALE, 15115 Ellen Dr., south of 5 Mile, W. of Farmington, Thurs., Fri., Sat., 10-6 p.m. Play pen, bassinet, baby clothes, trunks, books, misc.

5-16 Misc. For Sale

Hand crocheted draw string purses small size, \$2.50. Large size, \$3.50. Your choice of colors. Made to order. 428-4198

SWIMMING POOL chemicals. We carry Sun, Nelson's and Swim Gem. Loeffler Pro Hardware, 29150 Five Mile, Livonia. GA 2-9210

POWER MOWERS, Toro, Lawn Boy and Black and Decker. Loeffler Pro Hardware, 29150 Five Mile, Livonia. GA 2-9210

GARAGE SALE, 17194 and 17228 Country Club Dr., North of 6 Mile, Thurs., Fri., Glass, china, dehumidifier, extension ladder, complete baby needs, including furniture, tables, chairs, bunny fur, clothes, much more.

PANASONIC Cassette Tape Recorder with AM-FM stereo radio, complete Cassette recording kit, never used. 557-3391

GIGANTIC Rummage Sale, 100 families, Sat., May 20, 9-5 p.m. Bentley High School parking lot.

TRIKE 16 inch purple, almost new. Racer, motor, seat, handlebars, lights, horn, etc. Space Station and Space Cannon. GI Joe with accessories. In case. Child guidance train set. 427-3978

GARAGE SALE, 8015 Corinne, Plymouth, 2 blocks W. of Main, 1 block N. of Joy. May 19 through June 15, lots of furniture, reasonable.

GARAGE SALE, Thurs., Fri., 10-30 children's pool, in carton, filter, cost \$80, sell \$30. Solid vinyl tile, 100 sq. ft., \$25. New household items, toys, clothes, misc. 7622 Sussex Ct., Canterbury Woods, near Warren, Livonia. 453-7210

SODCUTTER, 18 in. Sodmaster, automatic. Antique, treadle sewing machine, power mower. KE 2-7134

STEREO Cassette tape recorder, excellent condition, plus 11 hours of tape. 800 Boys 3 speed English racer, \$21.4779

GARAGE SALE, Sat., 32408 Washington, W. from Hubbard, 2 blocks N. of Joy. Racing go-kart, bicycles, dishes. Free gift with purchase.

BASEMENT SALE, Sat., May 20, 11 a.m.-4 p.m. Royal Doulton chinaware, 100 pieces, clothing, 8928 Hillcrest, Livonia.

RUMMAGE SALE, 15115 Ellen Dr., south of 5 Mile, W. of Farmington, Thurs., Fri., Sat., 10-6 p.m. Play pen, bassinet, baby clothes, trunks, books, misc.

BLUE GRASS FARMS

- Growers of nursery sod
- Topsoil
- Landscaping
- Evergreens
- Seeding and sodding

RESIDENTIAL and COMMERCIAL

- Fertilizer
- Sand
- Stone
- Peat
- Fill Dirt

16185 Newburgh Rd.
7 a.m.-7 p.m. 464-2081



HOUSEHOLD SERVICE DIRECTORY and BUYER'S GUIDE

Call Mrs. Taylor at 522-0900, 9 a.m. to 5 p.m. Daily to List Your Business in This Directory

Carpet Cleaning

Residential or Commercial

Wall-to-wall carpeting shampooed by our expert staff right on your premises.

8¢ per square foot \$19 minimum

Metropolitan Maintenance Co.

28696 Westfield
Livonia 425-2610



<p>Aluminum Siding</p> <p>Don't Paint this Spring—Alum. siding, trim, gutters. Independent installer. 427-4537</p> <p>DO IT YOURSELF AND SAVE Reynolds Siding, No. 1, \$19.95; No. 2, \$17.95; White 5" gutters, 28¢ per ft.; 2x4s, 25¢; special trim, \$1.99; 2x6s, \$2.99; roofing, \$11.20 sq. del.</p> <p>WIKING ALUMINUM 30175 Ford Rd. 421-5743</p> <p>Aluminum Gutters and Trim SIDING REPAIRS 356-3911 or 474-1416</p> <p>Robert Turner, Alum. specialties, perfection guaranteed, work myself, free est. 477-1490</p> <p>Alum. Siding & Trim Alum. prime replacement windows, insulated glass, free est. work myself. 453-4847</p> <p>ALUMINUM SIDING—TRIM —Gutters, Free estimate. Do the work myself. 261-4745</p> <p>SIDING—TRIM—GUTTERS Professional Installation A. F. Kilgus Co. 464-3636</p> <p>TRY US—YOU'LL LIKE US Custom Aluminum, 729-3200 Planned Home Improvement</p> <p>Alcos and Reynolds Aluminum Redford Aluminum Products Free est. BR 2-222, VE 7-1312</p> <p>ALUM. GUTTERS, SIDING Trim, awnings, guar. work, free est. 427-4244, 427-8770</p> <p>Alum. Siding, Trim, Gutters Free estimates. Call now and save. 535-4348</p> <p>Antenna</p> <p>SWANSON'S T.V. ANTENNA SERVICE. Best antenna system. Color, Black/white. Rotors, Towers. Free Estimate. 453-6337</p> <p>Asphalt</p> <p>LAKES ASPHALT CO. Driveways, Parking Lots, Quality Work at Reasonable Rates. Res. Comm'l. KE 1-9000</p> <p>Stevens, Asphalt Paving, Residential work, repairs, Seal coating. Free Est., 453-2965</p> <p>Asphalt Contractor, A-1 work. Reasonable prices. Licensed Contractors. 253-8180</p> <p>Basement Waterproofing</p> <p>BASEMENT LEAKS All Work Guaranteed. FREE ESTIMATES 349-4414</p> <p>BASEMENT LEAKS REPAIRED 15 years experience 474-6224</p> <p>Brick, Block, Cement</p> <p>AMERICAN CEMENT Quality Cement Work Free Est. 358-3573, KE 8-5457</p> <p>CERTO CEMENT Driveways, Sidewalks, etc. FREE EST. 425-2255</p> <p>Cement work, alum gutters. No job too small. L.C. builder. Ernie or Lyle. 477-1222, 522-4610</p> <p>CEMENT WORK DRIVeways Patio, Garage Floors, Etc. Brick, Block Licensed & Bonded Call Kay 422-7018</p> <p>Reasonable prices on all cement work, work myself, est. Morgan Hunsbeck, 474-7278</p> <p>CHIMNEYS Repaired or built new. Roof leaks stopped. Work Guaranteed. GA 7-3901</p> <p>Pantano & Iafate, Inc. Cement work of all types. 386-2034</p> <p>COMPLETE CONCRETE SERVICE RAY R. STELLA Contractor, Lic. Insured Terms 261-8974</p> <p>Porches, cement work, porch caps, steps, tuck pointing, drives, walks, basement leaks & cracks, small jobs, repairs. 338-1429</p>	<p>Brick, Block, Cement</p> <p>Brick, Block & Cement work. Porches, fireplaces & chimneys. Free est., after 6 p.m. 333-0850</p> <p>BRICK, block work. Specializing in porch, chimney repairs. Reas., Experienced. GA 2-5686</p> <p>Brick, block, masonry, specializing in porch & chimney repair. Residential, additions, Free estimates. 455-1355</p> <p>DOUG VERVILLE Drives, Patios, Garage Slabs GA 1-0217</p> <p>CEMENT—BRICK—BLOCK Porches, drives, foundations, patios. Roland J. Whitely, Lic. bonded, after 6. GA 3-1842</p> <p>ALL CEMENT WORK, patios, drives, sidewalks, work myself. Call anytime. 474-7653</p> <p>A-1 CEMENT WORK, all types brick, block, driveways, patios, footings, 20 yr. exp. KE 1-0853</p> <p>M&Z CEMENT Garages, drives, patios, etc. Licensed, terms available. 538-5666, Free Est., 455-7503</p> <p>CEMENT WORK, Footings, Foundation, Breakouts, Hauling, Free est. Reas. John. 474-9078</p> <p>Building and Remodel</p>
---	--

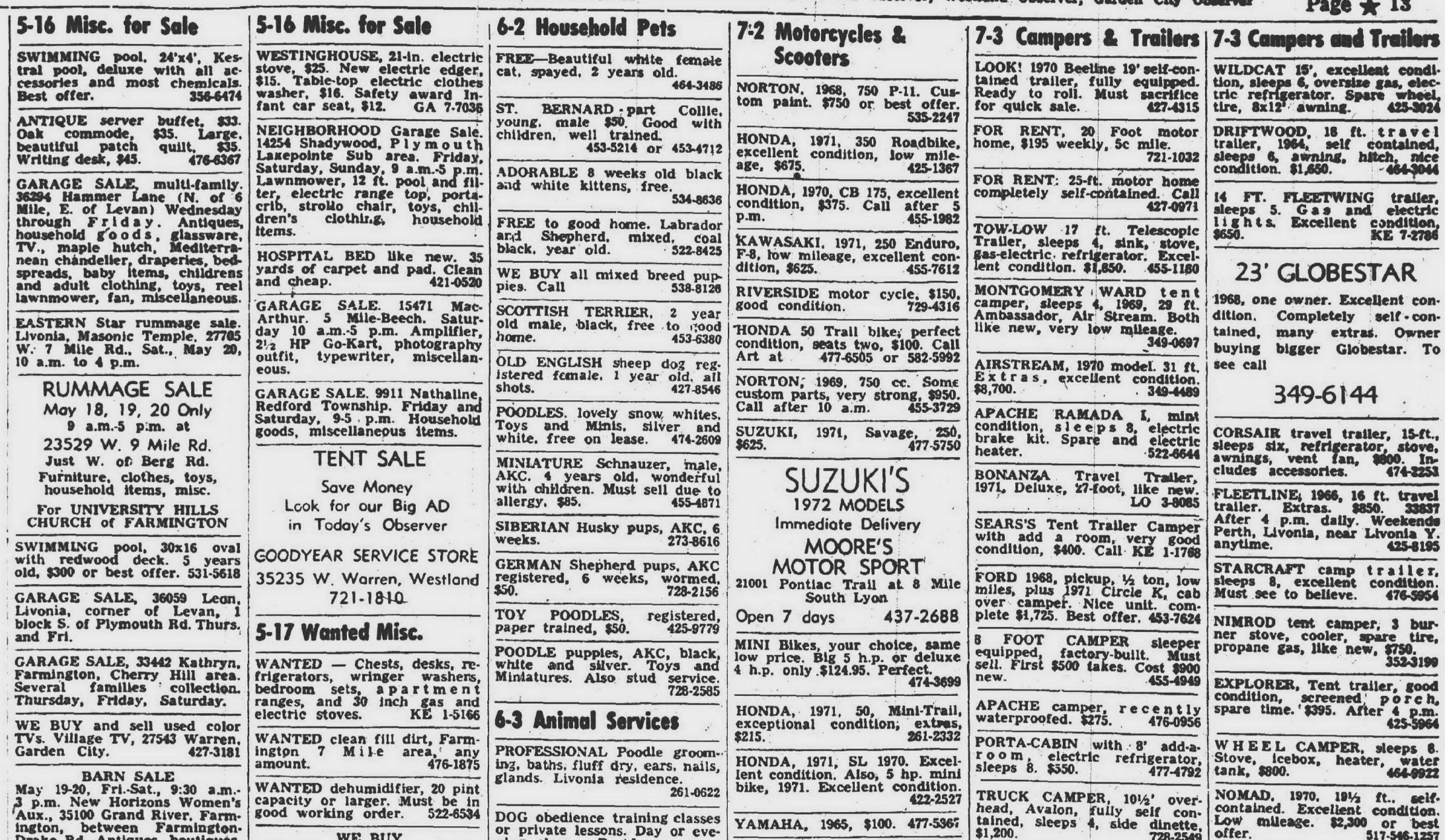

5-16 Miscellaneous

METAL DETECTORS
Authorized
Bounty Hunter Dealer
AZA Scientific &
Aquatic Detectors
All Treasure Hunting Needs.

MOVING, Garage Sale, Saturday, May 20, 10 a.m. to 4 p.m. Odds-ends, clothes, ladies 12, girls 10, boys 4-8, 29037 Lorikay, Farmington, west of 13 Mile Orchard Lake.

GERMAN SHEPHERD, AKC champion, blackground, female, 8 weeks, \$50, KE 5-5993

LABRADOR, AKC 5-5993

PETS 'N' P... Monday thru Saturday 22830 MC ACROSS FROM MASTER...

PARTICULARS
 ys, 8 a.m.-6 p.m.
 NEY AVE.
 RMINGTON PLAZA
 and we do it complete-
 ly and thoroughly.

**CHRIST
 DONALDSON**
 22650 FORD RD.
 Farmington, Conn. 06030
 621-5700

**PARTS FOR
LATE MODEL CARS**
Teletype Locater Service

MARCUS
AUTO
SALES

**BRAKE SPECIAL
\$34.95. Installed**
TUNE UPS-\$29.95
lugs — Points — Condens-
(With Ad)
MERRI - 5 SHELL
31301 S Mile
Livonia 522-6120

- CARS
- TRUCKS
- MOTOR HOMES

and we do it completely and thoroughly.

"Get Our Price"

**CRASHAW
DODGE**

32850 FORD RD.

South Bay, MI 48135
421-5798

AMERICAN EXPRESS
TRAVEL SERVICE
306

The AUTO MART

OBSERVERLAND'S MOST COMPLETE SHOPPING GUIDE FOR ...
USED CARS • NEW CARS • TRUCKS

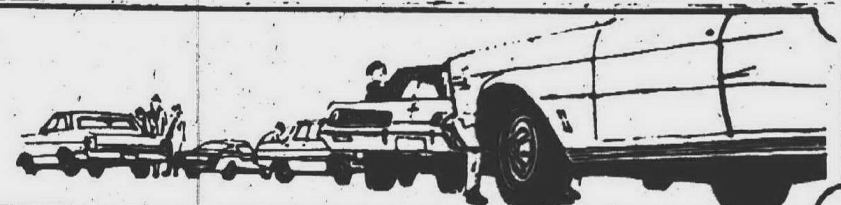

7-4 Auto Parts, Service

CHEVROLET overdrive unit 1964 to 1965. Excellent. Reasonable. 453-0882

TUNE UP-OIL CHANGE (\$30) All work done at your home. you get new plugs, points, condenser, rotor, 10W-30 oil, any car, all work guaranteed. 477-1735

NEW ENGINE, V-4 Ford, 102CID, V-4 Ford, 122CID, \$200 each. 464-1144, PA 2-1219

WANTED Rear deck lid for 1968 Camaro. Also right front fender for 1967 Thunderbird. 453-3147

ANTIQUE CAR parts, Ford's radiator, 80. Rear ends 812 and many more. Including 612 "T" Ford. 421-2532

FOUR MAG WHEELS, ET Super Sport, Unitigs, 880. 721-3164

WANTED TO BUY, Monte Carlo, Marquis or Cadillac 1968-70, air. LO 3-3233

INSTANT CASH!!

For your car. We will pay more for clean cars.

—Also—

We Buy Corvettes

LaRICHE
Chevrolet
40875 Plymouth Road
Plymouth, Michigan
453-4600

7-6 Autos Wanted

HAROLD DIETRICH
BUICK-OPEL
Corner Michigan Avenue
and Wayne Road
LEASING
ALSO
AVAILABLE
729-2000

WE
Buy Junk Cars
and
Trucks
FREE TOW
Call Any Time
453-4156 or 455-9699

40 YEARS
OF
HI \$\$\$\$
FOR YOUR CAR
BUY, BUY A
MR. AMERICAN
CAR

See

EMMERT
CHEVROLET
TODAY
20000 GRAND RIVER
KE 1-2828

7-6 Autos Wanted

SPOT CASH

for your sharp car or pick-up
CALL FOR APPRAISAL
BOB DUSSEAU, INC.
Lincoln-Mercury
31625 Grand River 474-3342

TOP \$ \$
Paid for
JUNK CARS
D & J Auto
Wrecking
FAST PICK-UP
1179 Starkweather, Plymouth
474-4425

High \$ \$ High \$ \$
Wanted
JUNK CARS
LATE MODEL WRECKS
FREE TOW
City Auto Recovery
40111 SCHOOLCRAFT
453-3411 261-9120

7-7 Trucks

CHEVY, 1969, 1/2 ton Pick-up.
V-8 Turbo transmission. Power
steering, 31,000 miles. Very
clean, \$1650. 537-4247

CHEVROLET, 1971, 1/2-ton, V-8,
automatic, power steering, ra-
dio and heater. Like brand
new. Leo Calhoun Ford Truck
261-7055

FORD, 1961, 3/4-ton pickup,
with camper shell, \$450. 261-9339

1970 Dodge D-500, cab and
chassis \$1,075

1970 El Camino Custom 350
V-8 automatic \$2,350

1969 Dodge 2 Ton with 18"
Van body \$2,895

1969 Dodge Pick-up, V-8,
automatic \$1,550

1969 Chevy 12' Step Van
King \$2,250

1968 12' Stake \$1,795

1968 1/2 Ton GMC Pick-up,
V-8, \$1,095

G. E. Miller
Sales & Service
35 YEARS DEPENDABLE
SERVICE IN NW
WAYNE COUNTY
127 Hutton St., Northville
349-0660

DODGE, 1966 Van. No rust,
\$400. 421-4489

PICK-UP TRUCK, 1969, good
shape, \$900. 341-9195

FORD, 1969 Econoline Van,
B-200, V-8, stick, radio, heat,
shag carpeting and curtains,
excellent, \$1,750. Larry
421-5097

CHEVROLET, 1970, one-ton
pickup, V-8, four-speed, nice
condition, \$1,695. Leo Calhoun
Ford, Truck. 261-7055

7-8 Autos For Sale

NEW GREMLINS WITH

FACTORY
AIR!

AS
LOW
AS

\$2199

FIESTA AMERICAN

1205 Ann Arbor Rd.
Plymouth, Michigan
Just West of
Main St.

453-3600

425-4300

STU EVANS

32000 FORD RD., GARDEN CITY

425-4300

425-4300

425-4300

425-4300

425-4300

425-4300

425-4300

425-4300

425-4300

425-4300

425-4300

425-4300

425-4300

425-4300

425-4300

425-4300

425-4300

425-4300

425-4300

425-4300

425-4300

425-4300

425-4300

425-4300

425-4300

425-4300

7-7 Trucks

FORD 1968, pick-up, 1/2 ton low
miles plus 1971 Circle K, cab
over camper. Nice unit. Com-
plete \$1,725. Best offer. 453-7824

PICK UP TRUCKS AND
VANS. 10 to choose from, a
nice selection of nice units,
call us.

✓ **MARK**
CHEVROLET
33200 MICHIGAN
722-9147

DUMP TRUCK, 1957, F800, 6
wheels, air brakes, trailer hitch,
\$700. 453-5984

FORD, 1969, 3/4-ton, three-
speed, eight-cylinder, \$1,395.
Leo Calhoun Ford Truck
261-7055

CHEVROLET 1970 pick-up
Loaded with extras. A-1 condi-
tion. 453-4949

TRUCKS

One of the largest selections
of new and used trucks in the
entire state. Pickups, Econo-
vans and Dumps, 12 to 18
foot vans. Immediate delivery.

Call Frank Kozan,
Ben Donkerbrook,
or Wayne Blomberg

AVIS FORD
29000 Telegraph at 12 Mile
354-3000

FORD VAN, 1965, heavy duty,
4-cylinder, automatic, good
condition, \$425. Good tires. 552-3199

FORD, 1965, pickup, total price
\$291. Tyne Sales. 455-5566

CHEVROLET, 1970, 1/2-ton pick-
up. Excellent condition. 19181
Seminole, Redford Twp.

GMC, 1966 Van, rebuilt motor,
new tires, radio, \$750. 455-2046

7-8 Autos For Sale

1971 Chevy Deauville, 12
passenger wagon, V-8, auto-
matic transmission, radio,
new tires, only 29,000 miles
with the balance of the 50,
000 mile new car warranty.
Only \$3,695.

✓ **MARK**
CHEVROLET
33200 MICHIGAN
722-9147

PONTIAC, 1967 Catalina
Wagon, 9 passenger. Power,
vinyl top. Good clean condi-
tion. \$925. 422-5777

FORD, 1967 LTD. 2 door
hardtop, new tires. 53,000
miles. \$600. 421-5229

DODGE, 1968 Charger, Radial
tires, good condition. Loaded.
must sell, best offer. 522-5534 or 453-1340

MUSTANG, 1968, 289 GT. Fire
Red. Car A-1. Owner I-A. Must
sell! 421-5796

PICK-UP TRUCKS AND
VANS. 10 to choose from, a
nice selection of nice units,
call us.

✓ **MARK**
CHEVROLET
33200 MICHIGAN
722-9147

FALCON, 1962, Automatic,
good condition, 55,000 miles,
\$100 or make offer. 261-3365

7-8 Autos For Sale

THUNDERBIRD, 1971 Landau.
Full power, air, low mileage.
Excellent condition. 522-7815

CADILLAC 1970 Sedan DeVille
hardtop, fully equipped, clean.
\$4,175. Beglinger Massey 453-7500

PONTIAC, 1969 Catalina sta-
tion wagon. Power steering,
brakes, new exhaust system.
Good condition. \$1,375. Call
GA 1-3150

PONTIAC, 1968 GTO. Power
steering, power brakes, auto-
matic. \$1,195. 534-4769

CHEVY, 1965 convertible. \$400
or best offer. Good condition.
Call after 6 p.m. 453-8737

CHEVROLET, 1965 convertible.
\$400 or best offer. Good con-
dition. Call after 6 p.m. GL 3-8737

CHEVY, 1966 Impala. 4 door,
automatic, power steering. No
rust. Needs tune-up. Good
brakes, tires fair. \$425. 453-0882

OLDS 1968 Delta Coupe, extra
sharp, must see. \$2,475. Beg-
linger Massey 453-7500

FORD, 1969 wagon, 10-passen-
ger, 302 engine, automatic
transmission, power steering,
radio, whitewalls, \$1,395. Bill
Brown Ford. 427-9700

DODGE, 1965, 4 door. Power
steering, new tires, new bat-
tery, ideal for student. \$350. 556-7568

PONTIAC, 1966 Station wagon.
Power steering, power brakes,
air. \$350 or best offer. 425-8382

SPITFIRE, 1965. Excellent
mechanically and body. Many
new parts. 729-7763 or 421-6886

BUICK, 1969 Wildcat. 2 door
hardtop, power steering and
brakes, radio, tape deck, 26,000
miles, clean. \$1,700. Private.
322-1319

CADILLAC, 1969 Sedan De
Ville. 35,000 miles, loaded with
extra's. Excellent condition.
\$3,395. 427-5780; evenings 477-3123

DUSTER, 1970. Big 6 cylinder.
vinyl top, white buckets, auto-
matic, console, radio, 34,000
miles, original owner. \$1,595.
Valiant, 1966 station wagon,
perfect running condition. Au-
tomatic, big 6. \$395. 425-6486

CHEVROLET, 1967 Bel Air. 4
door sedan, A-1 condition.
Good rubber, priced reason-
able. One owner, call 538-8783

DEAUVILLE, 1971, disc
brakes, air, good tires, like
new, Ziebart, \$3,300, make of-
fer. 522-0446

BUICK, 1964 Electra. Air, all
power. 1962 Le Sabre and Elec-
tra. 557-9739

PONTIAC, 1967 Catalina, 2 door
hardtop. Clean, \$500. After 6
261-0861

OLDS 1969 Toronado, full
power, air conditioning, sharp!
Beglinger Massey 453-7500

FIREBIRD, 1969. Blue. 6 cy-
linder. Stick, very good
shape, perfect, \$1,595.
rubber. Take over payments.
Call Mr. May
GA 7-2364 or GL 3-2500

PONTIAC, 1967 Catalina
Wagon, 9 passenger. Power,
vinyl top. Good clean condi-
tion. \$925. 422-5777

FORD, 1967 LTD. 2 door
hardtop, new tires. 53,000
miles. \$600. 421-5229

DODGE, 1968 Charger, Radial
tires, good condition. Loaded.
must sell, best offer. 522-5534 or 453-1340

MUSTANG, 1968, 289 GT. Fire
Red. Car A-1. Owner I-A. Must
sell! 421-5796

PICK-UP TRUCKS AND
VANS. 10 to choose from, a
nice selection of nice units,
call us.

✓ **MARK**
CHEVROLET
33200 MICHIGAN
722-9147

FALCON, 1962, Automatic,
good condition, 55,000 miles,
\$100 or make offer. 261-3365

7-8 Autos For Sale

MACH 1, 1971, 12,700 miles,
351, power steering automa-
tic transmission, wide oval,
asking \$2,700. 421-5538

OLDSMOBILE, 1970 Delta 88.
21,000 actual miles. Drive it,
you'll like it. \$1,895. Call
GA 7-6086

CAMARO, 1967, metallic blue
with white Rallye stripes, top
condition. Avis Ford, Tel.
Twelve. 354-3100

NOVA, 1971 Coupe, 6 cylinder,
power steering, brakes, auto-
matic, excellent condition. 427-7193

CADILLAC 1969 Coupe De-
Ville, clean, ready to go at
\$3,575. Beglinger Massey
453-7500

PINTO, 1972 Runabout, four-
speed, radio, whitewalls, 6,000
miles, \$2,195. Bill Brown Ford.
427-9700

COMET, 1965, 8 cylinder, 2
door, stick shift, bucket seats.
\$125. 721-8749 or 422-7879

MAVERICK, 1970. Standard,
200 engine, accent group, radio,
new tires. Must sell. \$1,000. 425-8513

VW, 1968 Fastback. Good con-
dition, 9000. 504 Reed, North-
ville. F1 9-1878

CHEVROLET, 1961, good trans-
portation. 4 new tires, best
offer. 522-8450

SUPER BEETLE, 1971. Radio,
4 steel belted radial tires. Af-
ter 5 p.m. 355-3541

BUICK, 1968, Electra. Factory
air, immaculate, no rust. \$1,800.
349-1119

FORD, 1967, 4 door, whitewalls,
radio, automatic transmission,
good condition. \$725. 425-7506

FREE New York
STRIP STEAK DINNER
IF WE DON'T BEAT
ANY BONA FIDE DEAL
ON A NEW '72 FORD
CAR OR TRUCK!!

NORTH BROS.

33300 Ford Rd., Westland

421-1300

FORD

"Where the CUSTOMER is the BOSS"

FREE
VINYL ROOF
on NEW '72 DODGE COLT



2 door hardtop, automatic trans-
mission, 4 cylinder 100 h.p. engine,
AM radio, 600x13 whitewall tires,
complete price.

Complete Delivered
Price
includes Tax & License Transfer

\$2705

ED
Dodge Cars CARPENTER Dodge Trucks
33640 MICHIGAN AVE. PA 1-6600

LEASE A '72

BRAND NEW GREMLIN

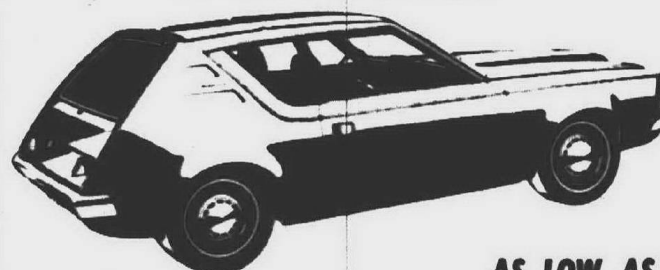

AS LOW AS

\$55.00*

PER
MONTH

*Based on a 24 Mo. Lease Not Inc.
Taxes, Insurance or Optional Equip.

COON BROS. LEASING

23951 PLYMOUTH ROAD

OFFICE HRS. 8:30-5 P.M. MON.-FRI.

7-8 Autos For Sale

7-8 Autos For Sale

BE LUCKY
Buy This Week's Special!

1971
CHRYSLER

Town & Country, a factory official car
that is completely equipped. Factory air,
power steering, brakes, windows and
seats, radio, luggage rack many other
custom features. A 9 passenger wagon
that is in excellent condition. See it
today.

SPECIAL \$3,895

29001 GRAND RIVER
AT MIDDLBURY
930-7900 • KE 1-4300

WORLD'S LARGEST
LINCOLN-MERCUY
DEALER



FINE SELECTION
OF USED CARS

1967 FIREBIRD
Automatic, radio, whitewalls, and
real clean. See it today.
\$1,095

1969 CHEVELLE SS
V-8, 4 speed, sharp red finish.
Drive it away for only
\$1,695

1967 COUGAR
Automatic, power steering, radio,
whitewall tires, with air condi-
tioning.
\$1,195

1970 TRIUMPH
G.T.-6, 4 speed, radio, sharp
car.
\$1,695

The OBSERVER AUTOMART

THE MOST COMPLETE USED & NEW CAR SHOPPING GUIDE PUBLISHED IN OBSERVERLAND



7-8 Autos For Sale

FORD, 1965 station wagon, 10 passenger, 332 engine, power steering, brakes. Must sell. Best offer. 464-3412

PLYMOUTH, 1965, convertible with 1968 engine and transmission. 440 high performance. \$550. GA 2-6643

VOLKSWAGEN, 1970, 4 speed, \$1,400. Call after 5 p.m. 455-3119

1972 Ford Pinto, 2 door Runabout, 4 speed, custom interior, disc brakes, factory warranty.

7-8 Autos For Sale

COUGAR, 1969, A-1 shape. Call 522-5615 or Tom at 937-8361

TRIUMPH, 1965 Spitfire. Best offer. Call after 5:30 p.m. 455-6850

COMET, 1971. Blue, power steering, 6 automatic, trailer hitch, snow tires, \$1,995. GR 4-1676

CAMARO, 1968 Rally Sport, 4 speed, power disc, buckets, FM radio, excellent condition, \$1,350. 427-5274

DART, 1967 GT. Good condition, V-8, automatic, vinyl roof, air conditioning, good rubber, 775. 464-0741

RAMBLER, 1965, American 440 Hardtop. Good condition. Low mileage. 261-0543

COUGAR, 1968, XR-7G. Low mileage, air, automatic, power steering, power brakes, vinyl roof, sun roof, styled wheels, radial tires. 453-2603

FORD, 1963. Excellent condition, 235. Motor, 390 Boss, \$1,000. 21740 Collingham near Shawwassee, Farmington. 477-9018

T-BIRD, 1965 convertible. New tires. \$250 or best offer. After 2:30 p.m. 477-9018

CHEVELLE, 1966, 283, automatic, 1st \$225. Call 522-9236

CHEVROLET, 1967 Impala convertible. Very good condition, original owner. \$795. 453-2653; 455-3310

PONTIAC, 1968 Catalina station wagon, 9 passenger, automatic, power brakes, power steering, vinyl top, luggage rack. Low mileage. Excellent condition. 427-4653

TEMPER, 1968, V-8, 350, power steering and brakes, automatic, 3695 firm. 425-3609

7-8 Autos For Sale

FORD, 1971 Galaxie 500, two-door, factory air conditioning, vinyl roof, 400 engine, automatic transmission, power, radio, whitewalls, \$2,795. Bill Brown Ford. 427-9700

PONTIAC, 1968 GTO. Convertible, automatic, air. Power steering, disc brakes. Immaculate condition, \$1,400. 453-4485

CHEVY, 1966 Nova. Automatic, 4 door, power steering, power brakes, clean, 1 owner. \$650. KE 7-0833

CAMARO, 1967, V-8, automatic, power steering, convertible. \$850. 476-8398

FORD, 1964 XL. White convertible, \$200 or best offer. Must sell. 15819 Negaunee, Redford. 535-3007

7-8 Autos For Sale

PONTIAC, 1968 Catalina, 4 door, \$850. 427-6116

1969 Camaro Rally Sport Coupe, V-8, automatic transmission, power steering, radio, whitewalls. Burgundy with a black vinyl roof and black and white houndstooth custom cloth interior, really nice car only, \$1,795.

7-8 Autos For Sale

MUSTANG, 1969. Excellent condition, power steering and brakes, tape player included. GR 4-1161

TORINO, 1968 Fastback, 302 engine, automatic transmission, power, radio, whitewalls, \$1,195. Bill Brown Ford. 427-9700

FALCON, 1970, two-door, 302 engine, automatic transmission, power steering, radio, whitewalls, 17,000 miles, \$1,595. Bill Brown Ford. 427-9700

7-8 Autos For Sale

MERCEDES BENZ, 1967, 200 series, blue with matching interior, low miles, excellent condition. Avis Ford, Tel. Twelve. 354-3100

CRICKET, 1971, Green, automatic transmission, air, radio, decor package. \$1,100 or best offer. 322-5452

MUSTANG, 1969 hardtop, V-8, power steering, automatic transmission, factory air. Excellent condition. \$1,600. 425-4771

7-8 Autos For Sale

CHRYSLER, 1971 Imperial LeBaron. Low mileage, power steering, brakes, windows. Air, owner warranty. Excellent condition. 464-2548

FORD, 1967 Deluxe Country Sedan. Power steering, brakes, air, radio, undercoated, very good condition. 427-5762

CHEVROLET, 1970 Kingswood wagon, gold, factory air, radio, \$1,950, after 5 p.m. or anytime weekends. 427-8945

7-8 Autos For Sale

FORD, 1969 Squire Wagon, \$1,870. Monday thru Friday, 9 a.m.-5 p.m. 337-5029

MERCURY, 1971 Monterey, 4 door, full power, air, tinted glass, low mileage. GA 1-1413

VOLKSWAGEN, Sun roof, radio, snow tires, 50,000 miles. In very good condition, \$330. 425-2104

7-8 Autos For Sale

DODGE, 1972 Colt 4 door, 2,700 miles. Must sell due to sickness. Call after 3 p.m. weekdays, anytime weekends. 474-2901

MUSTANG, 1968, six-cylinder, automatic transmission, rack, whitewalls, \$1,095. Bill Brown Ford. 427-9700

P. L. GRISSOM & SON
33020 Michigan, Wayne
(40 years a GM Dealer)
722-7100

MAVERICK, 1971, 2 door, red with black interior, excellent group, bigger 6, 5 belted whitewalls, radio, low mileage, very clean. \$1,400. 349-5658

FORD, 1965 Country Squire wagon. Power brakes, power steering. \$200 or best offer. 427-8232

BUICK, 1964 Skylark station wagon. Best offer. 427-2053

MUSTANG, 1968 convertible, V-8, power steering, 46,000 miles. \$800. 421-9141

PONTIAC, 1969 station wagon, air conditioning, power steering, power brakes, \$1,800. 476-3463

Try Us!

YOU'LL LIKE US

'71 Plymouth Sedan, bronze, power steering and brakes.
WAS \$2,495 NOW \$2,195

'63 New Yorker, salon gold, fully equipped, actual miles.
Full Price \$695

'69 Plymouth GTX, blue, automatic, power steering.
WAS \$1795 NOW \$1495

'70 Volkswagen convertible, red.
WAS \$1895 NOW \$1695

'68 Plymouth sport wagon, white, 3 seats.
WAS \$1595 NOW \$1395

'69 Newport coupe, blue, air.
WAS \$2195 NOW \$1895

REDFORD
CHRYSLER-PLYMOUTH
22349 Grand River 535-7377

MARK CHEVROLET
33200 MICHIGAN
722-9147

STARK HICKEY WEST
24100 W. 7 Mile Rd.
AT GRAND RIVER
KE 3-6000

TRY OUT A CHEVY AT VOLKSWAGEN

Try out any of the cars people trade in for new VWs. We get all kinds but we don't sell them again just like that. We check them out first. Give them the 16-point inspection. Fix whatever needed fixing. Then guarantee the repair or replacement of every major working part* 100% for 30 days or 1,000 miles. Whichever comes first. Incidentally, the guarantee comes with all our used cars. Even Volkswagens.

*Engine • Transmission • Rear Axle • Front Axle Assemblies • Brake System • Electrical System.

OVER 100 CARS TO CHOOSE FROM

1971 CHEVELLE
2 door hardtop, factory air conditioning, vinyl roof \$2,897

1972 VEGA
Automatic transmission, only 4,000 miles, balance of new car warranty, only \$2,197

1969 CHEVROLET
Carry-all, automatic transmission, power steering and factory air, only \$2,597

SERVICE HOURS
7 a.m.-9 p.m. Saturday 7 a.m.-7 p.m.

TOM SULLIVAN VOLKSWAGEN
25400 W. 8 Mile, 1/2 Mile W. of Telegraph
353-6900

YOUR CAR... YOUR PRICE

at HARGROVE OLDS!

'69 OLDSMOBILE
Luxury sedan, full power and factory air conditioning, one owner, light green with black vinyl top. Only \$2295

'70 CHRYSLER
"300" 4 door hardtop, excellent condition, full power, factory air conditioning. \$2795

'69 PONTIAC
Executive safari wagon, radio, automatic, power steering, power brakes, factory air conditioned, one owner and sharp. \$2195

'68 PONTIAC
Wagon, V-8, automatic, radio, power steering, power brakes, factory air conditioned, white wall tires. \$1095

'70 CHEVROLET
Nova 4 door sedan, radio, 6 cylinder, standard shift. \$1395

'69 OLDSMOBILE
Cutlass 4 door, radio, automatic, power steering, power brakes, factory air, one owner only. \$1695

'70 PONTIAC
4 door, radio, heater, automatic, power steering, power brakes, air conditioned, very good condition. \$2295

HARGROVE OLDSMOBILE
33073 MICHIGAN AVE., WAYNE
Formerly LeBaron Olds
Call . . . 721-3630

ACHTUNG!

"ATTENTION" BMW's
NEW — USED — DEMOS

1969 BMW 2002 red, AM-FM, 4 speed.
1968 BMW 2002 red, 4 speed.
1971 Datsun 240 Z sports model, 4-speed, American-made, nice car.
1969 PORSCHE F Targa, 5 speed, air, FM, Wags. Light blue.
1970 BMW 1600 white, 4 speed.

1972 BMW Bavaria, silver, stick, with air, (new).
1972 BMW 2002 Tii, light gray (fuel injector) (new).
1972 BMW 2002, Colorado sun roof, (new).
1971 MUSTANG Coupe. Vinyl roof, automatic, power steering, power brakes, stereo. Sharp car!
1972 BMW Bavaria, silver, sun roof, automatic with air, (new).

Going to the 1972 Olympics? See us for overseas delivery savings in Munich.

BMW 2002 T11 Models now in stock.
"NOW IN FARMINGTON"

ERHARD MOTOR SALES
32715 Grand River 477-6400

FIRE BIRDS FIRE BIRDS FIRE BIRDS

1972 FIREBIRDS FOR IMMEDIATE DELIVERY

YOU'LL NEVER MAKE A MISTAKE
By Getting Our Price and Trade In Allowance

NEW 1972 VENTURA
2 Door SEDAN
\$2,175

BRUCE CRAIG PONTIAC
453-2500
874 Ann Arbor Rd.
Plymouth, Mich.
1 Block West of Main St.

NEW 1972 SAFARI
6 Pass. Station Wagon
\$3,398
With All Standard Factory Equipment

Mondays and Thursdays 'Til 9

1971 FORD EXECUTIVE AIR CONDITIONED CARS

1969 OLDS CUTLASS S
2 door hardtop, V-8, automatic transmission, radio and heater, whitewalls, power steering, power brakes, vinyl roof, only \$1795

1969 LTD
4 door hardtop, 390 V-8, automatic transmission, radio and heater, white walls, power steering, power brakes, vinyl roof, factory air conditioning, extra sharp. \$1695

1971 MUSTANG
Mach 1 351, V-8, automatic transmission, radio and heater, white walls, power steering, power brakes, low miles, like new. \$2695

1970 MAVERICKS
4 to choose from. Automatic, radio, heater, whitewalls, wheel covers, decor group. Your choice. \$1595

1970 FORD LTD WAGON
9 passenger Squire wagon. V-8, automatic, radio, heater, new whitewall tires. Power steering, power brakes. Deluxe luggage rack. \$2395

1967 MUSTANG
2 door hardtop, V-8, automatic transmission, radio and heater, whitewalls, power steering. \$995

1971 LTD
Brougham 2 door and 4 door hardtops, all with full power, vinyl roof, tinted glass, factory air conditioning, like new, 5 to choose from. \$3295

1971 LTD
Squire wagons, automatic transmission, power steering, power brakes, radio, heater, whitewalls, luggage rack, factory air conditioning, tinted glass, 6 to choose from. \$3595

1969 LTD
2 door hardtop, 390 automatic transmission, radio, heater, whitewalls, power steering, power brakes, vinyl roof, tinted glass, factory air conditioning, like new. \$1595

1971 THUNDERBIRD 2 to Choose From
Landau 2 door hardtop, V-8 automatic transmission, heater, whitewalls, full power, vinyl roof, tinted glass, factory air conditioning, AM-FM stereo. \$4095

1971 CAPRI
2 door, 4 speed, radio and heater, whitewalls, The sexy European car. \$1895

1970 MUSTANG
Mach 1 351, V-8, automatic transmission, AM FM stereo, power steering, power brakes, white walls, factory air conditioning. \$2395

1971 MERCURY MARQUIS
Brougham 4 door hardtops, all with full power, factory air conditioning, tinted glass, vinyl roof, 4 to choose from \$3895

1971 LINCOLN
Continental 4 doors. All with full power, factory air conditioning, tinted glass, vinyl roof, extra sharp, 2 to choose from. \$4895

1970 TORINO
2 door hardtop, 351, V-8, automatic transmission, AM-FM stereo radio, power steering, whitewalls, vinyl roof, factory air conditioning, road wheels, power brakes, 18,000 miles. \$2095

1972 LTD
4 door sedan 400, V-8, automatic transmission, radio and heater, whitewalls, power steering, power brakes, vinyl roof, 9,000 miles, factory air conditioning. \$3695

1970 MUSTANG
Grande hardtop 351 4 speed, AM FM stereo, white walls, power steering, power brakes, factory air conditioning. \$2095

1968 FORD XL
2 door Fastback, 390 V-8, automatic transmission, radio and heater, white walls, power steering and brakes, bucket seats, console, sharp. \$1395

1970 XL
2 door Fastback, 390 V-8, automatic transmission, radio and heater, white walls, power steering and brakes, vinyl roof, bucket seats, console, 28,000 miles. \$1995

1969 CHEVROLET CAMARO
2 door hardtop, 327 V-8, automatic, radio, heater, whitewall tires, power steering, power brakes, vinyl roof. 29,000 actual miles. \$1695

1968 T-BIRD
2 door hardtop, V-8, automatic transmission, radio and heater, white walls, full power, factory air conditioning, vinyl roof. \$1595

1969 MERCURY COUGAR
Eliminator, 390 V-8, automatic transmission, radio and heater, wide oval tires, power steering, power brakes, sharp. \$1795

1968 FAIRLANE 500
Fastback V-8, automatic transmission, radio and heater, white walls, power steering and brakes. \$1295

1969 MERCURY MARQUIS
Brougham, 4 door hardtop, V-8, automatic, full power, factory air conditioning, stereo radio, tilt wheel, vinyl roof. Sharp. \$1895

• 1 YEAR WARRANTY

FALS
FORD AUTHORIZED LEASING SYSTEM

LEO CALHOUN
41001 PLYMOUTH RD. (Across from Burroughs)
261-7055
GL 3-1100
RENT-A-CAR

The OBSERVER AUTO MART

THE MOST COMPLETE USED & NEW CAR SHOPPING GUIDE PUBLISHED IN OBSERVERLAND



7-8 Autos For Sale

1967 Tempest custom, 4 door hardtop, V-8, air conditioning, automatic transmission, new inside and out. A real sale price of only \$795.

✓ **MARK**
CHEVROLET
33200 MICHIGAN
722-9147

7-8 Autos For Sale

DODGE, 1966 Polara. Automatic, power steering, excellent condition. 274-2297

MERCURY, 1970 Monterey, low mileage, power steering, power brakes, tinted glass, vinyl top, \$2,350. 476-0466

MUSTANG, 1970 Fastback, 302 engine, automatic, power steering, best offer over \$1,800. 464-0516

PONTIAC, 1966 Burgundy, power steering, power brakes, vinyl top. Excellent condition. \$2,500. Jerry Harb. 453-4440

7-8 Autos For Sale

MACH 1, 1970, Sharp Grabber orange. Automatic, new power disc brakes, \$1800. After 6 p.m. 232-3497

COUGAR 1970, 2 door, air. AM-FM stereo radio, full power, sharp. Call after 6 p.m. 453-6353

MERCURY, 1970 Marquis, four-door hardtop, air, power steering, brakes, AM-FM stereo, radio, vinyl top, whitewalls, 429 cu. in. vinyl interior. A terrific family car. \$2,400. After 6 p.m. 453-9671

7-8 Autos For Sale

VW, 1966, Red, new clutch and brakes. Best offer. 421-7347

VALIANT, 1965, 100, 2 door, automatic transmission, new tires \$200 or best offer. Ask for Kevin. 356-0153

CADILLAC 1970 Coupe De Ville, fully equipped, leather interior, extra sharp! Beglinter Massey 453-7500

CHEVROLET 1966, 4 door sedan, radio, factory air conditioning, power steering, brakes, automatic. 354-1682

CHEVROLET 1971 Vega Coupe, 3 speed, custom interior, AM-FM radio, rear speaker, 2,900 miles. 255-2257

VW, 1964 Bug. In good running condition. 349-4518

1966 Olds Toronado, factory air conditioning, automatic transmission, power steering, power brakes, radio, whitewalls, custom interior, a very nice luxury car for only \$1,195.

COUGAR, 1968, factory air conditioning, vinyl roof, 302 engine, automatic transmission, power, radio, whitewalls, \$1,595. Bill Brown Ford. 427-9700

PONTIAC 1968 Catalina, power steering, brakes, factory air, 4 door hardtop, \$800. 453-1180

7-8 Autos For Sale

MUSTANG 1967 289 automatic, power steering, air conditioning, radio, heater. Good condition. 427-8687

DODGE, 1968, Polara 500 convertible, full power, air, bucket seats, best offer. 354-6126

FALCON, 1963, stationwagon, \$75. 427-6967

COMET, 1964, 2 door hardtop, V-8, radio, snow tires, automatic transmission needs work. \$100. Still drive. 453-4435

CADILLAC 1970 Coupe De Ville, fully equipped, leather interior, extra sharp! Beglinter Massey 453-7500

CHEVROLET 1966, 4 door sedan, radio, factory air conditioning, power steering, brakes, automatic. 354-1682

CHEVROLET 1971 Vega Coupe, 3 speed, custom interior, AM-FM radio, rear speaker, 2,900 miles. 255-2257

VW, 1964 Bug. In good running condition. 349-4518

1966 Olds Toronado, factory air conditioning, automatic transmission, power steering, power brakes, radio, whitewalls, custom interior, a very nice luxury car for only \$1,195.

COUGAR, 1968, factory air conditioning, vinyl roof, 302 engine, automatic transmission, power, radio, whitewalls, \$1,595. Bill Brown Ford. 427-9700

PONTIAC 1968 Catalina, power steering, brakes, factory air, 4 door hardtop, \$800. 453-1180

7-8 Autos For Sale

FORD, 1946, coupe deluxe, good condition, Excellent graduation gift. 532-6937

WE BUY CARS
P. L. GISSON & SONS
33020 Michigan, Wayne

FORD 1968, LTD Squire, 10 passenger wagon, power steering, brakes, low mileage, good condition. 427-6123

MAVERICK, 1971, Grabber. Big six, Grabber blue and gray. \$1,850. 427-7782

CAMARO 1969, 396, 4 speed, vinyl top, console, 37,000 actual miles, \$1,650. 261-2673

CHEVROLET, 1959, V-8, needs work, best offer. 522-5556

TORINO 1971 GT, 351-4V, Automatic, power steering, brakes, 770 polyglas tires, tape deck, postraction. Reasonable. 464-0725

CHEVROLET 1970, Air conditioning, stereo, power steering, power brakes, automatic, vinyl top, rally wheels. 477-1644

CADILLAC 1962 Eldorado convertible, red with white top, excellent condition, all power, must be seen to appreciate. Asking \$750. 453-3076 until 6 p.m. or after 7 p.m. 426-4967

OPEL 1969 Wagon, low mileage \$850. Mini bike, like new, \$110. Call GR 4-8554 or 345-7132

7-8 Autos For Sale

CAMARO, 1969 SS 350, Automatic, power brakes, extras, \$1,350 or take over payments. 534-5489

PINTO, 1970, 2000 cc engine, automatic transmission, accent group, radio, whitewalls, 5,600 miles, \$1,795. Bill Brown Ford. 427-9700

RAMBLER, 1966, 27,000 miles actual, excellent condition, mechanical and body. Economical to operate. \$500. 476-8126

COUGAR, 1968, 302-4V, 3 speed, Dual exhaust, AM-FM stereo, vinyl top, Nice. \$1,050. 722-7888

VW, 1970, automatic, radio bumper guards, 16,000 actual miles. Very good condition. \$1,495. After 5 p.m. 421-9077

PONTIAC, 1963, Extra set aluminum wheels. \$250. GA 1-1814

FORD, 1969 Ranch Wagon, Power brakes, steering, Rack and radio, good condition. 534-6293

OPEL, 1969 Kadett wagon, Automatic transmission, luggage rack, radio. Excellent condition. \$1,025. 425-4754

DART, 1970 Swinger, V-8, automatic transmission, power steering, stereo, power steering, vinyl roof and interior, sharp. Avis Ford, Tel-Twelve. 354-3100

CHEVROLET, 1964 Bel-Air, six, automatic, low mileage, total price, \$142. Tyme Sales. 455-5566

CHEVY, 1962 Station Wagon, 47,000 miles. Good condition. Make offer. 425-9757

1970 Monte Carlo V-8, automatic transmission, power steering, power brakes, radio, whitewalls, vinyl roof, only \$2,295. (100% 30 DAY WARRANTY).

7-8 Autos For Sale

CHEVROLET, 1971 Nova, V-8, automatic, rally wheels, \$2,200. 455-3207

CAMARO, 1969 SS 300 HP, 4 speed, vinyl top. Excellent condition. \$1,400. 474-1396

DODGE, 1966 Coronet, V-8, automatic, two-door, good condition. Call after 5 p.m., \$325. \$2,650. Beglinter Massey 453-7500

BUICK 1969 Electra Convertible, full power and clean. \$2,650. Beglinter Massey 453-7500

TOYOTA, 1971 Corona hardtop, Mark II, air conditioning, four speed, radio, whitewalls, \$2,195. Bill Brown Ford. 427-9700

FORD, 1970 Fairlane 500, power steering, radio, sharp, or best offer. 261-3454

PINTO, 1971; VW, 1963. Best offer.

MAVERICK, 1970 Grabber, stick, vinyl interior, Polyglas tires, low mileage. Super condition, best offer. Evenings. 522-5188

WE Specialize in good, clean USED CARS. Excellent transportation. Trades accepted.

USED CAR CORRAL
30121 Ford Rd.
Garden City 261-3551

FORD, 1968 LTD. Power steering, brakes, automatic, air conditioning. Best offer over \$1,000. After 5 p.m. 255-1988

MUSTANG, 1967, V-8, power steering, brakes, wide, tires, many extras. Low mileage. Excellent condition. \$1,150. 421-6667

PINTO, 1971, two-door, four-speed, radio, accent group, whitewalls, \$1,695. Bill Brown Ford. 427-9700

VW, 1968, radio, very clean, low mileage. \$900. 851-6746

CHEVROLET, 1971 Vega. Automatic, radio, \$1,750. 455-5207

7-8 Autos For Sale

BUICK, 1967 Limited, burgundy with black vinyl top, AM-FM, air, full power, \$1,250. After 4 p.m. 421-7330

CHEVROLET, 1966 Impala, four-door, power steering, brakes, air conditioning, good condition. 453-0449

1971 Corvette Coupe, 390 horsepower engine, turbo-hydraulic transmission, AM-FM radio, dark blue in color with matching interior. Very nice, only \$4395.

✓ **MARK**
CHEVROLET
33200 MICHIGAN
722-9147

CHEVROLET, 1969 wagon, nine passenger Kingswood, 350 Turbo Jet. Power, rack. Excellent condition, \$1,750. 453-2311

CHEVY II, 1964, six-cylinder, clean, no rust, dark blue with blue interior, nice second car, total price, \$231. Tyme Sales. 455-5566

CHEVELLE, 1970 SS, power steering, power brakes, four speed, low mileage, extras. 261-7994, 261-3764

FORD, 1964 Galaxie 500, two-door hardtop, automatic transmission, power steering, Thunderbird, 352 engine, original owner. 425-6106

MUSTANG, 1968, 302, four-barrel, body needs attention. \$700. 349-7425 or 455-1773

COUGAR, 1967, all black, vinyl top, tinted glass, 39,000 miles, standard shift, sharp. \$850. 474-6715

MUSTANG, 1968 GT, from Missouri, no rust. Immaculate, fastback, 350, automatic, all power, air, stereo, more. \$2,400. 522-8408

VEGA, 1972, 2300 series, automatic, radio, heater, 3,100 miles, \$2,150. 427-4699

LTD, 1967, good condition, low mileage, \$600. FA 1-2236

MERCURY, 1968 convertible, red with white top, low mileage, power steering, near perfect condition. Must see to appreciate, \$1,295. 261-9209

CADILLAC, 1965 convertible, white with black interior, priced to sell, total price \$471. Tyme Sales. 455-5566

FORD, 1968 Galaxie 500, hardtop, two-door, factory air conditioning, vinyl roof, 350 engine, automatic transmission, power, radio, whitewalls, \$1,295. Bill Brown Ford. 427-9700

BARRACUDA, 1970, sharp, one owner, low mileage, power steering, brakes, three-speed, 353, excellent condition. Adult owned. \$1,625. 522-3362

FORD, 1971 LTD., two-door, vinyl roof, 351 engine, automatic transmission, power, radio, whitewalls, \$2,685. Bill Brown Ford. 427-9700

COMET, 1971 four-door, 200 engine, automatic transmission, power steering, radio, whitewalls, \$1,795. Bill Brown Ford. 427-9700

MONTGO, 1968 MX, hardtop, two-door, factory air conditioning, 302 engine, vinyl roof, automatic transmission, power, radio, whitewalls, \$1,295. Bill Brown Ford. 427-9700

MUSTANG, 1971, convertible, blue with white top and interior, 351 with headers, sharp. Avis Ford, Tel-Twelve. 354-3100

CAMARO, 1968 SS 396-373, four-speed, Hurst, headers, power disc brakes, low mileage, excellent condition, \$1,250. GA 2-1701

CHEVROLET, 1962 Bel Air, 4 door, good transportation. \$185. 476-6224

1969 Impala Custom Coupe, factory air conditioning, power steering, power brakes and windows, radio, whitewalls, a tan car with a black vinyl roof and black vinyl interior, only \$1,495. (100% 30 DAY WARRANTY.)

✓ **MARK**
CHEVROLET
33200 MICHIGAN
722-9147

"Oh, I CAN'T BELIEVE THE DEAL I GOT" AT

GLASSMAN OLDSMOBILE
354-3300

28000 TELEGRAPH AT TEL-TWELVE MALL

"Tell Someone You Like about these Great Cars"

YOUNG LADIES

We specialize in compacts, Novas, Mustangs, Camaros, no co-signer needed if you are working.

'71 CHEVROLET IMPALA COUPE
V-8, automatic transmission, power steering, vinyl roof.
\$2597

'70 CHEVROLET IMPALA COUPE
V-8, automatic transmission, power steering, vinyl roof.
\$1997

'69 VOLKSWAGEN
"Bug" only.
\$997

'68 MERCURY MONTEGO
hardtop, V-8, automatic transmission, power steering, vinyl roof.
\$897

'66 NOVA
Hardtop, stick shift.
\$397

'68 CHEVROLET
Bel Air, 2 door, automatic transmission, power steering.
\$897

TEEN MACHINES
Best selection in the city—Vettes—"Z-28s" "SS 396s."

'70 CORVETTE CONVERTIBLE
"350" engine, automatic transmission, power steering, factory air conditioning.
\$3797

'69 CORVETTE COUPE
"427" engine, 4 speed transmission.
\$2997

'68 G.T.O.
Hardtop, 4 speed transmission.
\$1097

'68 CHEVELLE
"SS 396" hardtop, 4 speed transmission, power steering, vinyl roof.
\$1397

'62 FORD ECONOLINE VAN
with the windows.
\$197

'67 CHEVROLET CAPRICE
4 door, full power, factory air conditioning, vinyl roof.
\$1097

'68 PLYMOUTH
Hardtop, V-8, automatic transmission, power steering, vinyl roof.
\$997

FREE 100% "HEART OF GOLD"
Power Train Warranty
4,000 Miles or 90 Days

'71 FORD 1/2 TON
Pick-up. Yellow gold beauty with black IV air and radio. Absolutely spotless inside and out. 14,000 miles.
\$2,595

'70 COLONY PARK
10 passenger station wagon. Full power, air conditioning and luggage rack. Buy now for your coming vacation.
\$2,895

'71 MUSTANG
2 door hardtop, silver with black vinyl top and interior. 351 V-8, automatic transmission, power steering, 6,000 miles, like new.
\$2,795

'70 MAVERICK
2 door, radio, lime green with black interior, radial tires.
\$1,395

'69 MARQUIS BROUGHAM
Power, AM-FM stereo and factory air conditioning, spotless.
\$1,895

'71 L.T.D.
Squire 10 passenger station wagon, medium brown with matching vinyl interior, V-8, automatic transmission, factory air conditioning, sharp.
\$3,695

'71 COUGAR
2 door hardtop, medium green with dark green vinyl roof. Automatic, power and factory air. Not a blemish, inside or out.
\$2,995

'68 MERCURY
Park Lane 2 door hardtop, full power, burgundy beauty.
\$1,195

'71 MERCURY
Monterey Custom 4 door, dark blue with vinyl top and factory air conditioning, a real stand-out.
\$2,795

'70 BUICK
LeSabre 2 door hardtop. Gold with black vinyl top. Power and factory air. Sharp.
\$2,495

'69 MERCURY
Monterey 4 door. Burnt orange with black vinyl top. Automatic, power and brand new white sidewall tires. Look it over.
\$1,445

'68 MERCURY
Monterey convertible, medium blue metallic with white top and white vinyl interior.
\$1,195

GEORGE KOLB'S HINES PARK

534 FOREST AVE., Plymouth
453-2424 — 425-2444

Plymouth's Only Volume Dealer
3 DAY SALE - ACT NOW!

NEW '72 DUSTER
\$1984

Full factory Equipment

NEW '72 SATELLITE
\$2175

Full factory Equipment

NEW '72 FURY
\$2647

Includes automatic transmission and power steering.

NEW '72 CHRYSLER
\$3174

Includes automatic transmission, power steering and power disc brakes.

1970 CHRYSLER
Town and Country Wagon 9 passenger model with every option available, an elegant wagon priced at less than half its original price.
\$3445

1967 PLYMOUTH
Satellite 2 door hardtop, V-8 automatic transmission, power steering, blue with charcoal vinyl top and interior, a sharp car.
\$1095

1969 PLYMOUTH
Fury III, V-8, automatic transmission, power steering, power brakes, vinyl roof. We have a two door and a four door hardtop available.
\$1395

1968 CHRYSLER
Newport 4 door Sedan, full power, including windows and 6-way seat, plus factory air conditioning, burgundy, black top.
\$1395

1970 VOLKSWAGEN
4 speed, navy blue with white vinyl interior, special.
\$1395

1969 FORD
Fairlane 500 2 door hardtop, V-8 automatic transmission, blue with black vinyl top, only
\$1195

Rental Cars

MOTOR HOME "DISPLAY"

CHRYSLER Plymouth

A NAME YOU CAN TRUST



111 Ann Arbor Rd. (M-14), Plymouth Mich
453-2255

WO 2-5830

GREENE MOTORS

Your Small Car Center
Sport Cars - Compacts - VWs

VW '71 SUPER BEETLE
Equipped with every imaginable accessory. 4-speed. AM-FM radio. Yellow with black trim. Very low mileage. Balance of New Car Warranty. You must see this car to appreciate it!
\$2295

VW '71 WESTPHALIA CAMPMOBILE
Will sleep 3. Full camping equipment plus AM-FM Stereo radio. Red with beige interior. Low mileage. There is a balance of New Car Warranty. Start the camping season with this one.
\$3495

VW '68 BEETLE
Automatic stick shift. Dark green with tan interior. Runs and looks great. 100% Guaranteed.
\$1195

VW '70 BEETLE
Yellow with black interior. Radio. Needs some body work but is good transportation for this low, low price.
\$995

car leasing all makes • camper rental

Sales and Service Open Mon. and Thurs. to 9 p.m.

34501 PLYMOUTH ROAD
Between Wayne and Farmington in Livonia

AUTHORIZED DEALER
425-5400 937-0350

3 BIG DAYS

1970 MARQUIS
Hardtop, power steering, power brakes, radio, heater, air conditioning.
\$2595

1971 FORD
Galaxie "500" 2 door hardtop, power steering, power brakes, automatic, radio, whitewalls, only
\$2395

1970 T-BIRD
Landau hardtop, air conditioned, power steering, power windows. Beautiful bright blue
\$3095

1968 FORD
Galaxie "500" 4 door hardtop, power steering, power brakes, air conditioned, vinyl roof, radio, whitewall tires.
\$1395

1969 COUGAR
2 door hardtop, power steering, power brakes, automatic, new tires, radio, ivy green.
\$1695

1968 MONTEGO
2 door hardtop, radio, heater, automatic, whitewall tires, this is value!
\$995

1969 MONTEGO MX
2 door hardtop, power steering, power brakes, vinyl roof, radio, whitewall tires
\$1495

1971 MONTEGO MX
2-door hardtop, V-8, automatic, power steering and power brakes.
\$2295

1971 MERCURY Monterey
4-door hardtop, power steering, power brakes, Sharp.
\$2595

MULLIGAN of Dearborn

21531 Michigan Avenue
(1 mile west of Southfield)

Call
274-8813

The AUTO MART

OBSERVERLAND'S MOST COMPLETE SHOPPING GUIDE FOR ...
USED CARS • NEW CARS • TRUCKS

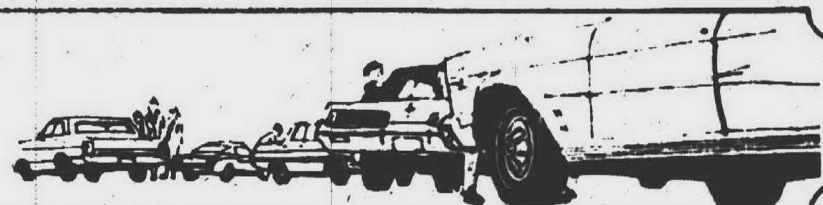

7-8 Autos For Sale

COUGAR, 1968, sunroof, vinyl roof, 300 engine, automatic transmission, power, radio, whitewalls, \$1,395. Bill Brown Ford.

AMERASADOR 1971 station wagon. Call after 6 p.m. 453-3188

MAVERICK, 1971, standard transmission, radio, special trim, like new, \$1,475. 464-3887

DODGE, 1967 Dart, six-cylinder, standard transmission, \$950. Excellent condition. \$350. Call after 4 p.m. 332-3722

1966 Cadillac 4 door hardtop, factory air conditioning, full power, including new windows, AM-FM radio, low mileage and an exceptionally nice automobile, only \$1,495.

✓ **MARK**
CHEVROLET
33200 MICHIGAN
722-9147

CADILLAC 1971 Eldorado Convertible, red, loaded, shiny! Beglinger Massey

OLDS, 1970, 442, convertible, excellent condition, 3,000 miles, power steering and brakes, \$2,400, mags. 261-6646

CHEVY, 1969, standard shift, six-cylinder, real nice condition, \$995. 453-5555

"THIS WEEK'S" Best Buys

FORD WAGON, 1966
10 passenger, automatic, radio, power steering, factory air, luggage rack, only

\$895

VOLKSWAGEN

Bug 1969, 4 speed, radio, heater, whitewalls, like new.

\$1195

VEGAS

4 to choose from, starting at

\$1695

CHEVROLET IMPALA, 1967

2 door hardtop, automatic, radio, power steering, very clean.

\$995

GREMLIN X 1971

Automatic, radio and heater, rally wheels, low miles. Sharp!

\$1895

ENGLISH FORD, 1969

Cortina, 2 door, 4-speed, radio and heater, white sidewalls, extra clean.

\$995

TENNYSON

32570 PLYMOUTH ROAD

Chevrolet

425-6500

7-8 Autos For Sale

GREMLIN, 1970, stick, excellent condition, \$1,300. 354-0884

TOYOTA, 1971 Corona, AM-FM radio, 22,000 miles. Best offer. After 6 p.m. 453-3107

CHEVY, 1968 Impala station wagon, nine-passenger, automatic transmission, power steering, power brakes, best offer. KE 5-3398

PONTIAC, 1965 Tempest, V-4, two-door hard-top, in good condition. GA 1-4570

OLDSMOBILE, 1969 (88) Luxury Sedan, fully equipped, all power, air, stereo FM, tilt telescopic wheel, clean and sharp. After 6 p.m. 422-0923

CAPRI, 1971, 2,000 CC, four-speed, radio. 474-6537

MUSTANG, automatic, V-8, car fendars wrecked. For parts, \$175, or best offer. 728-7763

MAVERICK, 1970, stick, air, \$1,200. 453-5555

CHEVY, 1967, four-door, automatic six. Power, good condition. No rust. Asking \$895. 261-3081

CORVAIR, 1964, good engine and mileage, radio, heater, 975 or best offer. 457-5494

FORD, 1968 Country Squire, 10-passenger, 353 engine, power steering, 61,000 miles. Runs good, some rust, \$425. GA 2-0651

PONTIAC, 1968, dark green with black vinyl top, low mileage, total price \$337. Tyne Sales. 453-5555

7-8 Autos For Sale

MERCURY, 1967 Parklane Brougham, four-door, 410 engine, Cruise-o-Matic, air, power steering, brakes, windows, seats and antenna. Excellent condition. Asking \$895. 464-8174

OLDSMOBILE, 1961, 975. Good transportation car. Call after 6 p.m. KE 5-4786

CHEVY, 1968 Impala, air conditioning, full power, one owner, \$580. 476-0857

1967 Cadillac Coupe DeVille, factory air conditioning, power steering, power brakes, power windows, and 6-way seat, power door locks, tilt and telescopic steering wheel, cruise control, AM-FM stereo radio, only 35,000 miles on this one owner beauty, only \$2,195.

✓ **MARK**
CHEVROLET
33200 MICHIGAN
722-9147

CLUB WAGON DELUXE, 1972, V-8, automatic transmission, 4,000 actual miles, factory warranty. Avis Ford, Tel-Twelve. 354-3100

VEGA, 1971, automatic, white-walls, radio, deluxe trim, low mileage, yellow, \$1,875. Anytime weekends, after 6 p.m. weekdays. 476-7766

DODGE, 1967 Monaco, nine-passenger station wagon. Factory air, power brakes, power steering, automatic transmission. Good condition, \$995. After 6 p.m. 476-4743

MUSTANG 1970, power steering, power brakes, V-8, automatic, AM/FM stereo, air conditioning, console. Perfect condition. \$2,200. After 6 p.m. 281-3073

MERCURY 1968 Monterey. Excellent condition. New tires. Call after 5 p.m. KE 5-8444

FORD, 1972 Country Sedan, automatic, V-8, power steering, brakes, radio, factory air, extras. 563-3884

T-BIRD, 1968 Landau, excellent condition, best offer. 628-1084

THUNDERBIRD, 1964, custom vinyl top, good condition. 523-4672

7-8 Autos For Sale

VW, 1966, one owner, nice family car, total price \$925. Tyne Sales. 453-5556

CADILLAC 1969 Sedan DeVille, gold, many extras, clean, save dollars. Beglinger Massey 453-7500

T-BIRD, 1970, light blue, dark blue top and interior, factory air conditioning, power windows, etc., low miles, sharp. Avis Ford, Tel-Twelve. 354-3100

FORD, 1970 LTD, two-door, Brougham, 429, 4-V, power steering and brakes, air, 22,000 miles, perfect condition. \$3,975. 427-6217

FORD, 1964 Galaxie 500, power steering, brakes, radio, heater, good condition, needs left front fender. \$300 or best offer, must sell. 3811 Westfield, Livonia. 261-3088

OLDS 1970 Vista Cruiser, extra sharp wagon, \$3,375. Beglinger Massey 453-7500

7-8 Autos For Sale

Mark Chevrolet is proud to have the number 1 Chevrolet used-car lot on the west side of Detroit. The reason we are number 1 is because we have a large selection of the finest cars to be found anywhere. Won't you check / Mark before buying?

✓ **MARK**
CHEVROLET
33200 MICHIGAN
722-9147

SQUIRE, 1971, 10-passenger wagon, factory air conditioning, stereo, low miles, top condition. Avis Ford, Tel-Twelve. 354-3100

VW, 1970, red, radio, immaculate. 477-4271

7-8 Autos For Sale

TORINO, 1968 Fastback, 390, shiftomatic, bucket seats, power steering and brakes, \$850. GR 4-9228

FORD, 1965, station wagon. V-8, automatic, power steering and brakes, \$475. 474-3628

BUICK, 1966 Electra, four-door, full power, air conditioning, good condition, \$395. Call 326-2466

CADILLAC, 1967 Coupe DeVille, vinyl top, 45,000 miles, sharp, excellent condition, \$1,600 or best offer. 425-7329

AUDI, 1971, two-door, stick, sun roof, tachometer, vinyl interior, tinted glass. After 4:30. 349-1625

MERCURY, 1971 Comet GT, V-8, floor shift, heavy duty suspension, AM radio, clean car, \$1,775. 421-4565

FORD, 1969 LTD Station Wagon, 9 passenger, full power, air, call after 6 p.m. 453-6353

7-8 Autos for Sale

T-BIRD, 1968 Landau, two-door. Full power, air, AM-FM stereo, special paint. Terrific condition, \$2,100. 427-7350

PONTIAC, 1968 LeMans convertible, best offer. 427-4322

1968 Olds Luxury Sedan, factory air conditioning, automatic transmission, power steering, power brakes, radio, whitewalls. An all white car with a black custom interior, only 42,000 miles on this one owner new one. This week's sale price only \$1,895.

✓ **MARK**
CHEVROLET
33200 MICHIGAN
722-9147

PONTIAC, 1970 Catalina, four-door, air, 28,000 miles, white with custom interior-exterior. Excellent condition. Warranty applies, \$2,300. 476-7932

COMET, 1962, automatic, \$175, four-door, radio, running condition. 352-8417

PONTIAC, 1968 LeMans, hard-top, two-door, six-cylinder, automatic transmission, power, radio, whitewalls, \$1,095. Bill Brown Ford. 427-9700

MUSTANG 1968 Fastback, automatic, 1 owner, low mileage, excellent engine, still under warranty, \$1,200. 255-7035

SUPERMARKET PRICES 380 BRAND NEW

1972 FORDS

TORINOS, LTD's, PINTOS, MAVERICKS, PINTO WAGONS, T-BIRDS, GALAXIES, MUSTANGS, TRUCKS, ETC.

140 New 1972 Fords
WILL BE SOLD IN
4 DAYS
Wed., Thurs., Fri., Sat.
May 17th, 18th, 19th, 20th
MICH. RESIDENTS ONLY—NO DEALERS
SAVE \$ \$ NOW

YOU CAN PURCHASE ANY FORD
IN INVENTORY FOR ONLY
2%
ABOVE OUR TRUE COST
"AVIS WILL HANDLE ALL FINANCING"
Open Thurs. and Mon. Nights til 9 p.m.
SATURDAY 'TIL 6 P.M.
29200 TELEGRAPH (at 12 Mile)
354-3000
AVIS FORD

Announcing Another First

FROM **BEGLINGER-MASSEY**



CADILLAC 453-7500

684 ANN ARBOR ROAD
PLYMOUTH, MICHIGAN 48170

WARRANTY

USED CAR WARRANTY

This warranty will apply to the vehicle power train components (Specifically (1) The Cylinder Block, Head, All Internal Engine Parts, Waterpump and Intake Manifold. (2) Transmission and Internal Parts, including Torque Converter. (3) Drive shaft and Universal Joints. (4) Rear Axle, Differential and Axle Shafts.)

The Dealer agrees to make necessary repairs to these components, at his place of business (684 Ann Arbor Road, Plymouth, Michigan) at NO CHARGE for a period of 12 MONTHS or 12,000 MILES, whichever occurs first from date of delivery.

Buy one of our fine used cars and get a written guarantee that compares with any new model. We have over 100 SELECTED used cars that qualify for our special used car warranty.

Buy Only From Us And Be Sure You Get This Protection!

CALL NOW!
453-7500

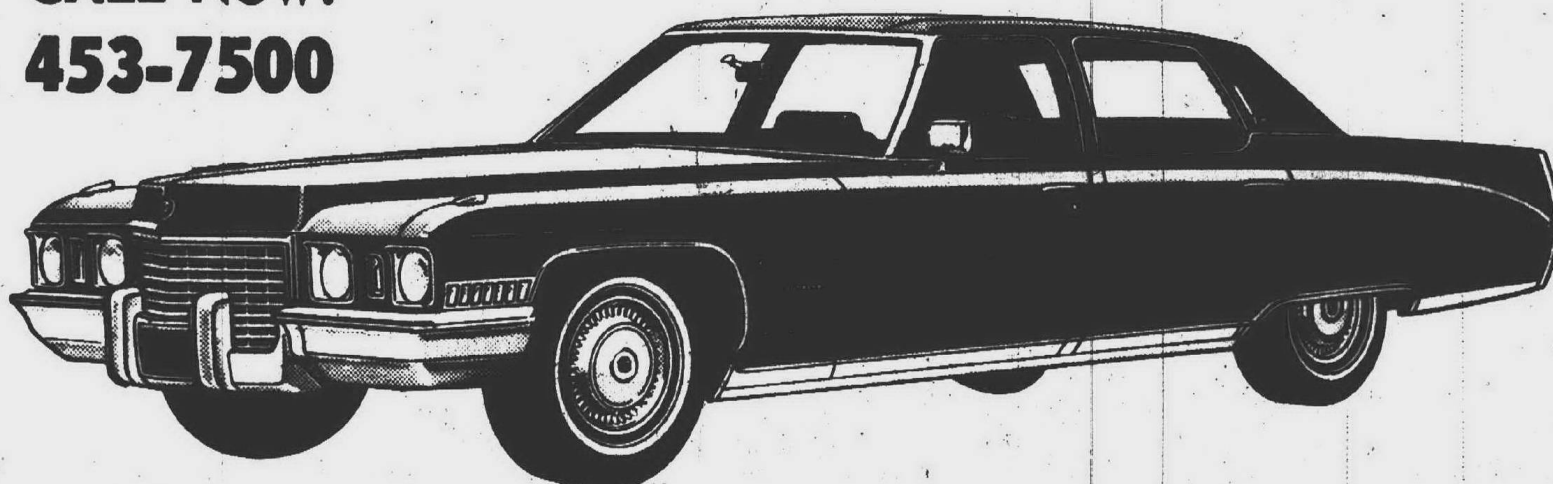

GRAND RE-OPENING

WED., MAY 17 THROUGH WED., MAY 24

OPEN EVERY NITE 'TIL 9 EXCEPT SATURDAY

DUE TO OUR RECENT FIRE WE HAVE BUILT UP A LARGE INVENTORY THAT **MUST GO!**

75 new Buicks must be sold during our "Grand Re-Opening" at drastically reduced prices. Come in and see our completely new facilities at our same location where we have sold and serviced Buicks and Opels for 20 years.

IMMEDIATE DELIVERY!
CREDIT APPROVAL ON THE SPOT!
ONCE IN A LIFETIME OPPORTUNITY!
SELLE SELLS FOR LESS

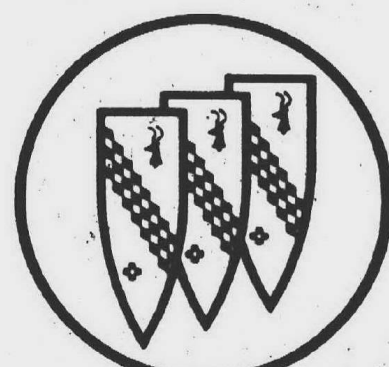

JACK SELLE

BUICK & OPEL

453-4411

200 ANN ARBOR ROAD, at Lilley Road, Plymouth, Michigan



Electra 225 Limited Sport Coupe

Register During Our **GRAND REOPENING**
WIN
A
TIGER
SKYLARK

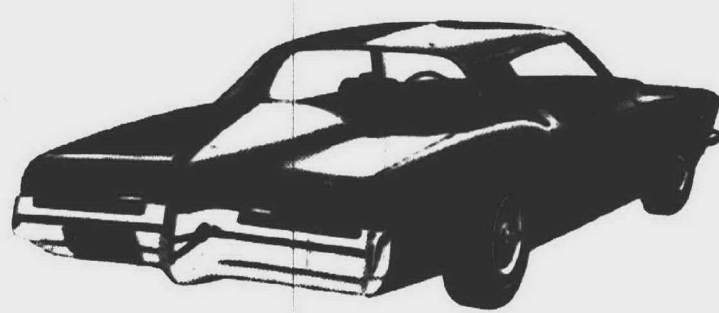
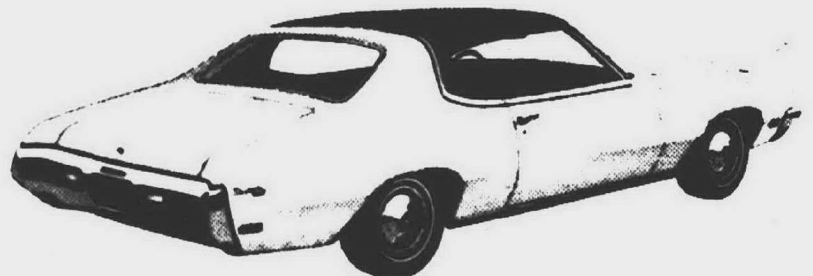

The AUTO MART

OBSERVERLAND'S MOST COMPLETE SHOPPING GUIDE FOR...
USED CARS • NEW CARS • TRUCKS

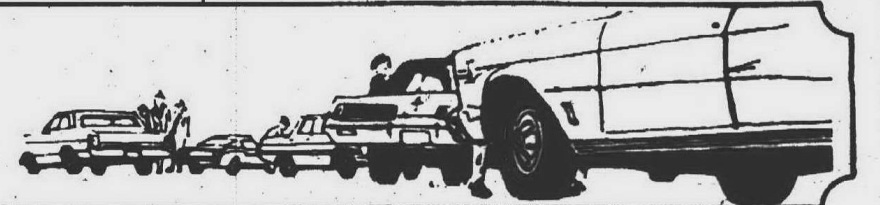

7-8 Autos For Sale

RAMBLER, 1968 Ambassador SST, good condition, air conditioning, power steering, power disc brakes, power windows, AM-FM radio, new tires, \$800. After 8:30 p.m. 427-4283

7-8 Autos For Sale

CADILLAC, 1971 Coupe DeVille, stereo, AM-FM radio, six-way electric seat, electric door lock, two-tone blue and white, low mileage. Evenings and weekends. 261-8942

7-8 Autos For Sale

DODGE, 1968 Polara, hardtop, two-door, factory air conditioning, vinyl roof, 383 engine, automatic transmission, power radio, whitewalls, \$1,295. Bill Brown Ford. 427-9700

7-8 Autos For Sale

COUGAR, 1970 XR7, red with black vinyl roof and interior, factory air conditioning, stereo, power windows, sharp. Avis Ford, Tel-Twelve. 354-3100

7-8 Autos For Sale

CHEVY, 1970 1/2-ton, V-8, stick shift, factory warranty available. Avis Ford, Tel-Twelve. 354-3100

7-8 Autos For Sale

PONTIAC, 1968 Catalina, four-door, stick shift, good condition, \$255. Call after 3 p.m. 274-0492

7-8 Autos For Sale

DARTS—CHARGERS POLARIS Before you buy elsewhere get the low every day price from the Good Guys at C. E. Miller Sales & Service 35 YEARS DEPENDABLE SERVICE IN NW WAYNE COUNTY 127 Hutton St., Northville 349-0660

7-8 Autos For Sale

FORD 1966 Galaxie 500, 4-door, V-8 automatic. Power steering, power brakes. A-1 condition \$550. 455-4849

7-8 Autos For Sale

PICK UP TRUCKS AND VANS. 10 to choose from, a nice selection of nice units, call us. ✓ MARK CHEVROLET 33200 MICHIGAN 722-9147



GET INFLATION FIGHTER DEALS NOW AT

Lou La Riche



1970 Opel Kadett Del. Wagon Full factory equipped, 4-speed, radio, roof rack, yellow with black interior. \$1295

1969 Toronado Power steering, power brakes, power windows, factory air conditioning, gold with black vinyl roof, like new. \$2295

1970 Impala Convertible V-8 automatic transmission, radio, power steering, power brakes, white walls, wheel covers, balance of warranty of new car trade in, yellow with black interior. \$2,175

1971 Nova 2 door, V-8 automatic transmission, power steering, radio, white walls, wheel covers, blue with black interior, full price... \$2,195

1970 Cutlass 2 door hardtop, power steering, power brakes, V-8, automatic transmission, vinyl top, white walls, wheel covers, a new car trade. Green with green interior and black vinyl roof, this car is like new. \$2,195

1969 Chevrolet Malibu 2 door convertible, V-8 automatic transmission, power steering, power brakes, wheel covers, black interior, full price... \$1,795

1969 Oldsmobile Vista Cruiser station wagon, V-8, automatic, power steering, power brakes, radio, whitewalls, wheel covers. Turquoise with black interior. This wagon is equipped to pull trailers. \$1,995

1969 Ambassador 2 door hardtop, V-8, automatic transmission, power steering, power brakes, factory air conditioning, 1 owner car. \$1,695

1970 Kingswood Estate 9 passenger wagon, V-8, automatic transmission, power steering, power brakes, luggage rack, wheel covers, white walls, green with black interior, full price... \$2,195

1969 Chevrolet Impala 2 door hardtop, V-8 automatic, power steering, power brakes, white walls, wheel covers, green with black vinyl top and white interior, sharp car. \$1,795

TRUCKS

1969 Chevrolet 1/2 ton pick-up, V-8, Standard transmission, radio, step bumper. Heavy duty tires, 2 tone green with white roof. This is a nice truck. \$1,795

1970 Chevrolet Step side van, 14 foot, V-8, automatic, full factory equipment. One owner. Only \$2,395

1969 Chevrolet Blazer Pick-up, V-8, automatic transmission, power steering, 4 wheel drive, radio, whitewalls, maroon with white top, full price \$2,795

1969 Chevrolet 4 door hardtop, V-8, automatic, power steering, power brakes, vinyl roof, blue with matching interior. \$1,695

1969 Chevrolet Caprice 2 door hardtop, V-8, automatic transmission, power steering, power brakes, radio, new tires, green with matching interior. \$1,795

1968 Chevrolet Bel Air wagon V-8, automatic transmission, power steering, power brakes, radio, blue with black interior, full price. \$1,295

1969 Camaro V-8, 4 speed, vinyl top, radio, whitewalls, wheel covers, green with black interior, new car trade-in. \$1,895

1969 Camaro V-8, automatic, power steering, vinyl roof, whitewalls, wheel covers, gold with black interior, and black vinyl top. \$1,995

1969 Pontiac 2 door hardtop, V-8, automatic transmission, power steering, power brakes, radio, whitewalls, wheel covers, blue with white vinyl roof, factory power. \$1,595

✓ MARK CHEVROLET 33200 MICHIGAN 722-9147

WHY DO SHOPPERS BECOME BUYERS AT

SELLERS?

SEPTEMBER PRICES NOW

BOB SELLERS PONTIAC

22520 GRAND RIVER KE 5-7600 JUST EAST OF TELEGRAPH

O'HARA DATSUN

'72 DATSUN \$1976 P.O.E. DELUXE 2 DOOR

24,000 Mile — 2 Year Warranty USED CARS

'71 DATSUN Coupe \$1695
'71 DATSUN 510 2 door \$1895
'71 DATSUN Station Wagon \$2095
'71 DATSUN Station Wagon Automatic transmission \$2195
'72 DATSUN Demo Station Wagon SAVE

34955 Plymouth Rd. at Wayne Rd. Sales Service Parts 425-3311

MULLIGAN'S

OF GRAND RIVER

1ST • SALES • SATISFACTION
IN • SERVICE • Home Of The Big 'M'

1971 COMET 2 DOOR

Radio and heater, automatic transmission, white walls, decor trim like new. \$1895

1969 MONTEGO

2 door hardtop, radio and heater, automatic transmission, power steering, power brakes, air conditioning, a gold beauty. \$1495

1970 LTD'S

4 door and 4 door hardtop, radio and heater, automatic transmission, power steering, power brakes, factory air conditioning, vinyl roof, whitewalls, two to choose, your choice. \$2295

1969 COUGAR

2 door hardtop, power steering, power brakes, automatic, 27,000 actual miles \$1895

1970 MAVERICK

Grabber 2 door, radio and heater, automatic transmission, wide oval tires, sharp! \$1595

1968 MERCURY

Montego MX, 2 door hardtop, radio, white sidewalls, vinyl roof, like new. \$995

1970 MERCURY

Brougham 2 door hardtop, radio and heater, automatic transmission, power steering, power brakes, factory air conditioning, vinyl roof, only \$2295

1971 MARK III

Sun roof, AM-FM stereo, leather trim, factory air conditioning, loaded and like new. \$SAVE

MULLIGAN'S

OF GRAND RIVER

20201 GRAND RIVER (near Evergreen)

KE 2-4004



BILL SCHMITT Business Manager



MEL LAING



PHIL WACHNA



BILL WALLEN



JIM HINEY



HUGH COUGHLIN Sales Manager

MEET YOUR LOCAL FORD TEAM...

the Guys

at Bill Brown Ford

New 1972 "Pinto" 2 Door

\$81 DOWN
\$59.00 per month*



1600 C.C. Engine — Floor Mounted 4-Speed Transmission — A78x13 Tires — Parking Lamps — Floor Mats — Vinyl Bucket Seats — Plus All Factory Lifeguard Safety Features —

*Finance \$1800.00 — 36 months 6% Bank rate APR 11.08 With approved credit. Sales tax and license not included.

"The Carefree Little Car"

FREE POLAROID

With the Purchase of any new Ford, receive FREE the amazing Polaroid Land Camera.

THURSDAY, FRIDAY and SATURDAY... ONLY!

Come In Today!!

BRAND NEW '72 MAVERICK



\$7900 Down

170 Cubic inch 6-Cylinder Engine — 3 Speed Transmission — 645x14 Tires — 2 Speed Windshield Wipers and Washers — Back-up Lights — PLUS All Factory Lifeguard Safety Features.

\$65.55 per month*

*Finance \$2000.00 36 months, 6% Bank Rate — APR 11.08 with approved credit. Sales tax and license not included.

BILL BROWN FORD

32222 Plymouth Rd. at Hubbard

GA 1-7000