

Volume 85, Number 80

New Emphasis

The promotion of one executive to job printing coordinator and the creation of new jobs for several others indicates the new emphasis Observer Newspapers is giving on service to the public. Here's the low-down.

Page 16B

Returning

A 91-year-old Plymouth lady wanted to celebrate her birthday last week by returning to her birthplace. It's in Livonia, and you can learn the exact spot by reading our Women's Section.

Page 1C

Position Altered

Legal arguments dominated James Rossman's recent hearing before the State Tenure Commission, an occasion that brought to light the fact that the Plymouth school board has reversed itself concerning a resolution adopted in January.

Page 8B

Pricing Pattern

Realtors do quite a job collecting sale price information on houses in the metropolitan area, and their chart indicates a pattern. Meanwhile, a regional agency has adopted a transportation plan that has interesting mass transit implications for Observerland.

Page 1B

Keeping Busy

The president's gavel has changed hands within the Plymouth Rotary club, John M. Hoben succeeding Edward Sawusch. Hoben, who is the new school superintendent, also is president of the Fall Festival.

Page 12B

Amusements	10-11B
Classified Want Ads	1-15D
Cooking, by Ely	5C
Deaths and Funerals	15B
Editorial Viewpoints	14B
Home and Garden	5-6B
Readers' Forum	15B
Regional Affairs	16D
Sports -- Prep and Pro	1-4B
Spotlight on Women	1-3C



motorists

sometimes drive a car until it drops ... and suddenly they must replace it. If this happens to you, don't panic ... just turn to the OBSERVER WANT ADS to find many good used car values. Observerland's car dealers use the want ad section to regularly list the fine cars they have for sale. Whether you're just looking or are in dire need — shop the OBSERVER WANT ADS!

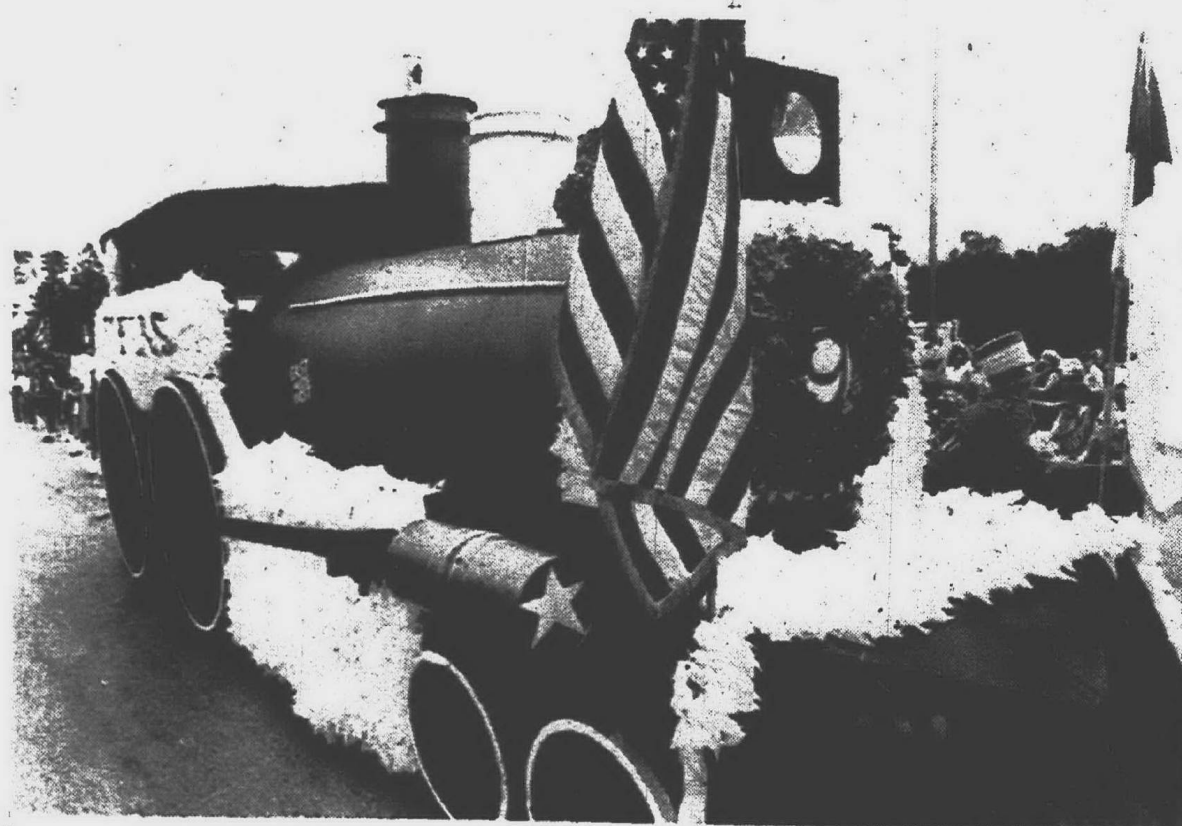

SYMBOLIZING THE GROWTH of the nation, St. Peter Evangelical Lutheran Church's float (left) was judged the best in the adult division of Tuesday's parade. It was a railroad engine built on the theme of "East

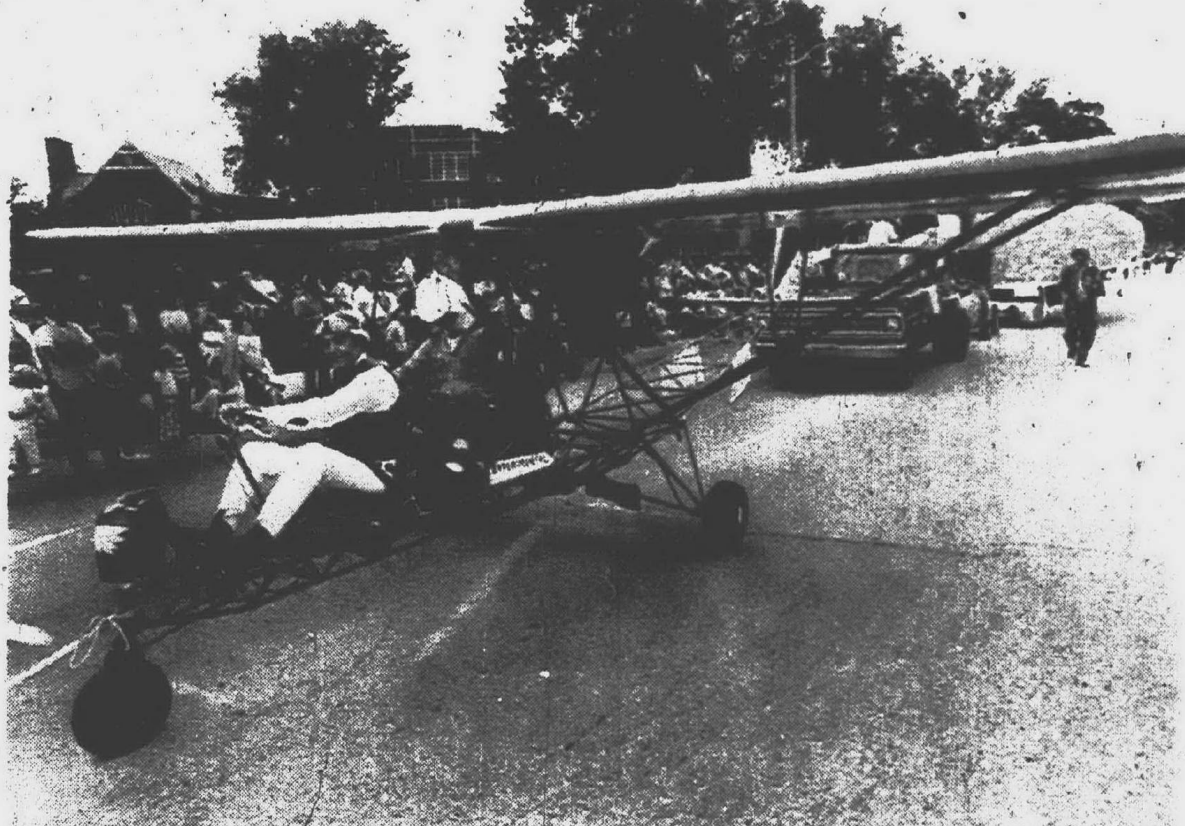

Meets West." The Harb's Restaurant entry (right) won top honors in the commercial division and consisted of a Rolls Royce, airplane, jazz combo and giant pizza. (Observer photos by Doug Johnson)

Festivities Stir Thousands

Plymouthites and apparently many guests from the rest of Western Wayne County turned out by the thousands Tuesday to view a sparkling hour-long Independence Day parade and an evening fireworks show in celebration of the nation's 196th birthday.

From start to finish, it had all the aspects of an old-fashioned Fourth, totally devoid of protesters, anti-war demonstrators or any problems other than those created by monstrous traffic.

The line of march of the mid-day parade saw spectators tightly wedged along both sides of Main and Hartsough, veteran parade participants saying it exceeded all previous crowds. The sponsoring Jaycees had predicted a turnout of 15,000 and it seemed safe to assume that

figure had been reached.

The fireworks display at the Plymouth Rd. junior baseball diamonds also outdrew any previous year's attraction, spectators arriving as much as two hours before the first bombs lit up the sky and then taking an hour to unravel the traffic snarl when the show was over.

Estimates as to how many saw the 20-minute fireworks show ran as high as 8,000.

BEAUTIFUL FLOATS, a variety of bands and a host of election-year political candidates vied for attention in the parade, which had as its grand marshal veteran Boy Scout official Charles Guideau.

James Hyslop, British consul general to Detroit, rode with Mayor James B. McKeon

as honorary grand marshal, bringing with him a message of greeting from the Lord Mayor of Plymouth, England.

Radiant in her reign over the entire celebration was Queen Susan Dybas, "Miss Plymouth" of 1972, who shared her float with Princesses Debbie Carmody and Michelle LaRiche.

For the third year in a row, St. Peter's Evangelical Lutheran Church triumphed in the adult division of the float competition. The trophy was won with a spectacular red, white and blue railroad engine symbolic of the 19th century.

The engine was preceded by a lone individual driving the famed golden spike to bring life to the phrase "East Meets West" in keeping with the parade's theme, "The Growth of Our Nation."

Second place in this division went to the Plymouth Business and Professional Women's Club whose float featured education, religion, patriotism and morality as "steps to the growth of our nation."

FIRST PLACE in the division for youth floats was taken by the Plymouth YMCA and its father and son Indian Guides, with the city parks and recreation department placing second only one point behind in the scoring totals of the six judges.

The most lavish of all the float entries was that of Harb's Restaurant which won the first place trophy in the commercial category. This unit included an old Rolls Royce, an airplane, a jazz combo and an honest-to-goodness pizza 20 feet in

diameter. Harb himself was on drums in the combo. Theme of this float was "Excellence and Originality."

Second place among commercial floats went to a display of farm products by Schmidt's Farm Market.

The visiting Amherstburg Community Band from Amherstburg, Ont., was judged the No. 1 musical unit in the parade, presenting a stirring sight in their braided uniforms accompanied by a color guard, banner unit and baton twirlers.

The Plymouth Five and Drum Corps, organized only a few months ago, was impressive in placing second among the bands, and the Clan MacRae pipe band from Dearborn Heights was third.

TWO GROUPS from

Redford Township swept honors in majorette unit competition, the Redford Township Prancers placing first and the St. Roberts Cardinalettes second.

Cathy Proctor, 7, of 43735 Shearer Dr. won a special prize as the youngster having the best decorated bicycle, and second place was shared by a twosome with a tandem bike. They were Emmy Bourrias of 1435 W. Ann Arbor Trail and Courtney Warrick of 1477 W. Ann Arbor Trail.

Judges for parade competitive units were Gene Overholt, Paul Green, Harold Guenther, John Thomas, Earl Gibson and Tim Yoe.

Jaycee chairman for the celebration was Dennis Richardson, who received praise from all sides for an outstanding show presented in perfect weather.

Waffen Resigns As City Engineer

By FRED DeLANO

City Engineer Thomas G. Waffen, the No. 2 man on Plymouth's municipal payroll since he was hired nearly five years ago, has resigned to accept a substantially better paying job in Oakland County.

Waffen will continue his duties here through Aug. 4 and on Aug. 7 will begin work as operations director of the Southeastern Oakland County Water and Incinerator Authority. This is an organization of 14 communities which formed a single agency to deal with water and refuse matters, and Waffen will be second in command.

The board of the authority approved hiring Waffen in a meeting late Monday afternoon, and he presented his resignation to the Plymouth City Commission that evening. Although salary terms were not disclosed, it is

believed he will start at least \$22,000 in comparison to the \$18,500 he currently is paid here.

Mayor James B. McKeon, in praising Waffen's service here, said the Oakland rate of pay, "is better than we could ever offer here."

"His hiring five years ago was one of the wisest moves we've ever made," said McKeon. "He has made many improvements possible, including such projects as sewer, water, streets, parks and the cultural center."

The commission voted to accept Waffen's letter of resignation "with regret."

IN IT, THE 36-year-old engineer stated, "It is with both regret and a feeling of anticipation on my part that I submit my resignation to you."

"I would like to state that I will report to my new position on Aug. 7, but I offer my assistance to you after that

date to work with the Municipal Building Authority until the cultural center is completed.

"I also offer my assistance to help you and the engineering personnel complete the street paving contract if it is not completed by Aug. 7. Of course, this assistance will have to be in the evenings or Saturdays."

Waffen then added, "The City of Plymouth, my fellow department heads, the people in this city, and especially the city manager, along with Dick Blodgett (former city manager), have made my years as the city engineer an enjoyable and a rewarding endeavor. I am appreciative and I thank everyone."

Before coming to Plymouth in November 1967, Waffen was employed in the engineering department of the City of

Dearborn. He gained his engineering degree from the University of Detroit in 1959 and earned a master's degree in business from the same university in 1964.

Waffen and his wife, Joyce, will continue to reside in Plymouth, and he will commute daily to his new headquarters on Greenfield, north of 12 Mile Rd.

CITY MANAGER Norman M. Gaffney, expressing regret at the resignation, told Waffen:

"My relationship with you has been most pleasant, and progress in our city development, through, your dedication and cooperation, has been most rewarding."

"I believe our ambitious street program will show more results in the past year than the past decade. The

transition to Detroit water lines, under your supervision, has been most efficient.

"Your extra effort in improving our sewer system and invaluable help and guidance on the cultural center development and construction has been greatly appreciated."

"You have heard me state that the success of a city manager depends on the efficiency and effectiveness of his department heads working

as a team. You have proven to be a real team player."

The city now has two vacancies in its top echelon, that of engineer plus the post of recreation and parks director. Stanley Stenek resigned the latter last month, effective July 1, and Gaffney now is in a quest to find men to fill the two jobs.

Blodgett was city manager at the time Waffen was hired, but resigned himself in 1970 to accept the same title at Bloomington, Ill.

Commission Finds Ordinance Elusive

A proposed Plymouth city ordinance which would require permits for garage, attic and other casual sales lost on a 3-2 city commission roll call this week, but will be back on the agenda July 17.

Commissioners agree that some form of regulation is needed to control those who make a veritable business of putting odds and ends up for sale. On the other hand, they don't want to prevent anyone from clearing out a basement or attic — providing it doesn't become a continuing thing.

The commission has been wrestling with the issue since early in May without finding wording satisfactory to a majority.

The proposal in front of the

commission lost when it gained affirmative votes only from Norbert Battermann and William Silvis. In opposition were James McKeon, Ernie Henry and Beverly McAninch, with Harold Guenther and Robert Sincock absent.

Upon Henry's motion, it was agreed to bring it up again at the July 17 meeting.

Basically the proposal calls for applying for a permit that would be good for no more than four days and which could not be renewed within 12 months. Ownership of all items offered for sale would have to be verified by affidavit and the police department would be required to investigate all complaints of violation.



HER MAJESTY Susan Dybas, "Miss Plymouth" of 1972, reigned over Independence Day festivities and in the parade viewed by thousands had as her court Debbie Carmody (left) and Michele LaRiche. (Observer photo by Doug Johnson)

THOMAS G. WAFEN

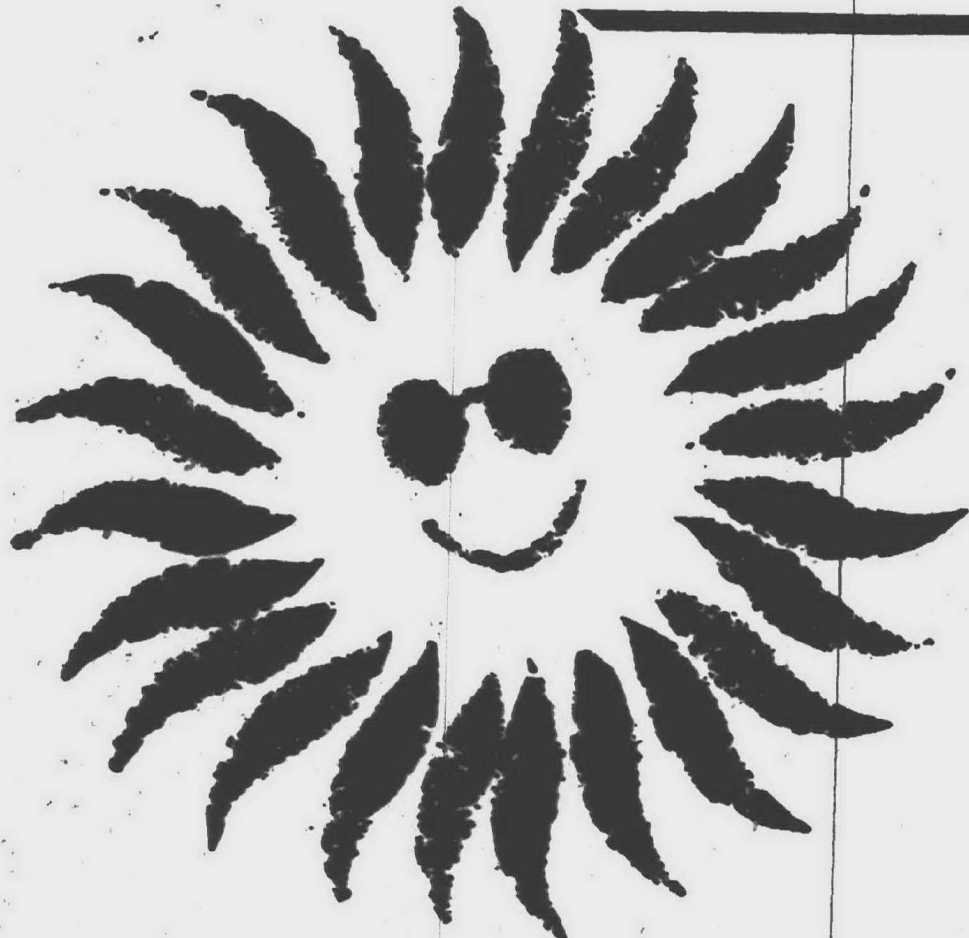

SALEM

HAS SOLID SUMMER SAVINGS
WAITING FOR YOU...

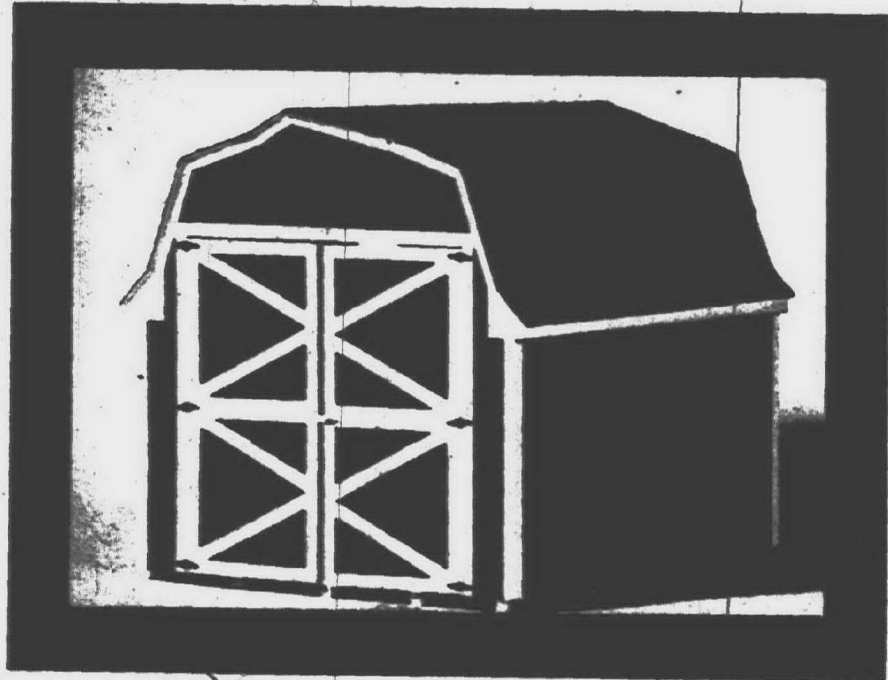

'Lil' RED BaRN

DO IT YOURSELF And Save! **\$199⁸⁸**

Prefabricated Trusses
Choice of exterior Sidings
Choice of Shingle color
Length can be increased in any model by 2' increments

**Redwood
REDI-
WEAVE
FENCE**

4x8 SECTION
\$12⁸⁸

5x8 SECTION
\$13⁸⁸

6x8 SECTION
\$15⁸⁸

KELLER

THE 'HOLLYWOOD'
BATH ENCLOSURES

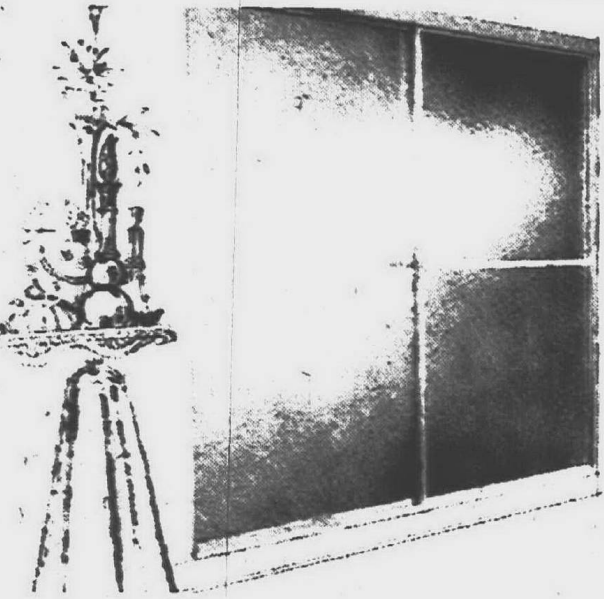

SAFETY STYRENE PLASTIC **\$19⁸⁸**

SAFETY TEMPERED GLASS **\$34⁸⁸**

Bright-dipped anodized finish — Two towel bars
— Heavy extruded aluminum frame — "E-Z"
clean track — self draining — "Easy-Out" doors
for quick cleaning — Nylon ball-bearing rollers
and silencers — Six staggered adjustment holes
for easy fitting of out-of-plumb walls — Accent
strip in matching plastic in header

SALEM LUMBER CENTER

YOUR NEIGHBOR SHOPS HERE

DON'T LET THE SUMMER ESCAPE WITHOUT A POOL FROM SALEM

CLOSEOUT SALE

**HURRY
4 ONLY**



**HURRY
5 ONLY!**

COLECO REDWOOD CUSTOM POOL

32'x18'x4' DEEP
DECKS & FILTER EXTRA

\$444⁰⁰

WE ALSO CARRY
Coleco Sand Filters & Sun Pool Chemicals



\$399

COLECO POLY BOAT

#600 Built for safety and long lasting fun. Features Coleco's famous patented TWIN CATAMARAN SAFETY HULL. Molded from tough linear polyethylene. Turquoise color.



**MOST
POPULAR
POLY
POOL!**

GIANT TUFFY
RUGGED 5' ROUND
POLY POOL TOUGH SEAMLESS
POLYETHYLENE CONSTRUCTION AND STORAGE

\$299

THE BIG ONE! GIANT 72"
SLIDE 'N SPLASH Poly Pool with
built-in slide complete with ladder.
America's design leader... sets the pace
again with the proven "success" pool for
12 tots. Now the kids will have their own
giant 72" pool with a built-in slide... just
like the grownups'. Complete with metal
stepladder, this one-piece molded
polyethylene pool has the kids standing in
line to slide 'n splash into big summer
fun! No seams to leak. No blow-up or
valve problems. 15" deep. Capacity 200
gallons.

\$649
IN BLUE

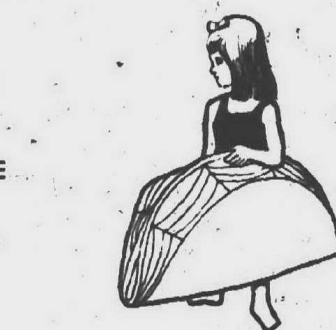

FOLDS FOR EASIER HANDLING
AND STORAGE



**VINYL
MATTRESS
\$119**

72"x27" 3 COLORS
INCLUDES REPAIR KIT

daisy

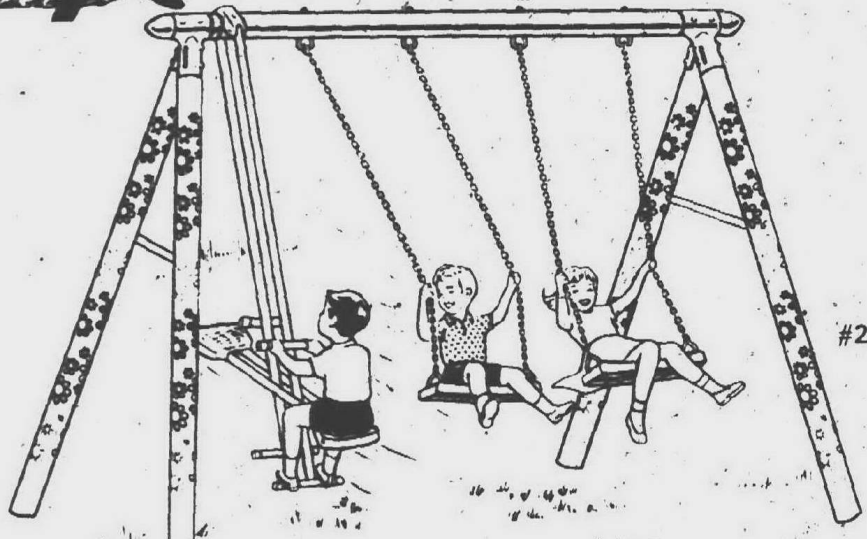

Strong one-piece corner fittings for greater stability. Unitized hardware box. Each component play feature has a separate parts bag to eliminate sorting. All chain and hardware zinc plated to resist rust. Self-locking protective caps for exposed bolt ends. Non-splinter seats.

WE FEATURE 4 LARGER SWING
SETS ALL BY TURCO

STEEL SAND BOX

\$11⁸⁸

- Galvanized, rustproof
- Vinyl Canopy
- Baked-on enamel

MAD YELLOW
SPICE GREEN

C&C

ALUMINUM SCREEN DOOR
For Porches

Your choice of sizes — **\$14⁸⁸**
30"x80" - 32"x80" - 36"x80"

with all
hardware

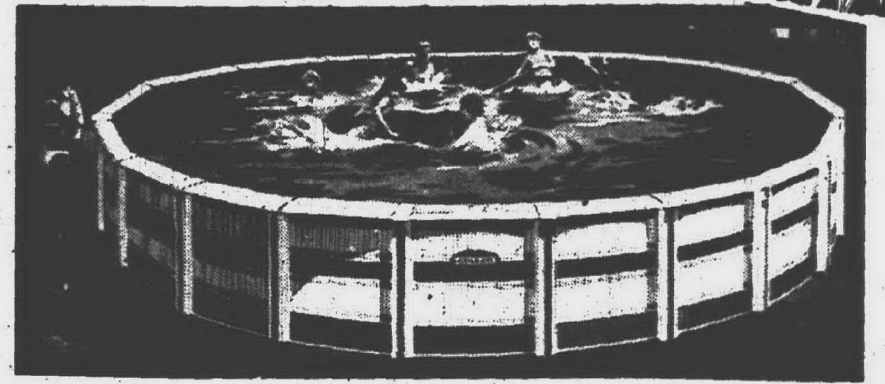
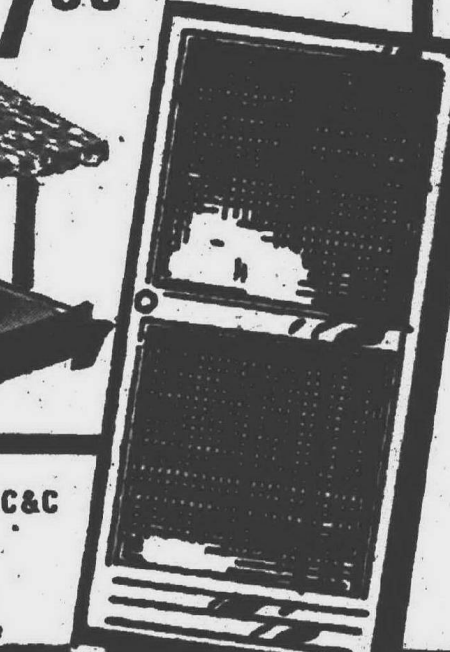

COLECO ROUND POOL 24 FT. x 48" DEEP

\$265⁰⁰

POOL
ONLY

ROUND POOL
MODELS
BEGAN AT 15 FT.

- Massive 6" wide sit-on top ledge
- Choice of Continental turquoise and yellow striped walls color-coordinated with a white frame or redwood frame with wood grain sidewalls
- Patented in-wall skimmer
- Gold Seal 20 gauge winterized liner with a 10 year factory warranty. Splash in depths up to 60"
- Striped sidewalls with white frame
- 6" Vertical supports

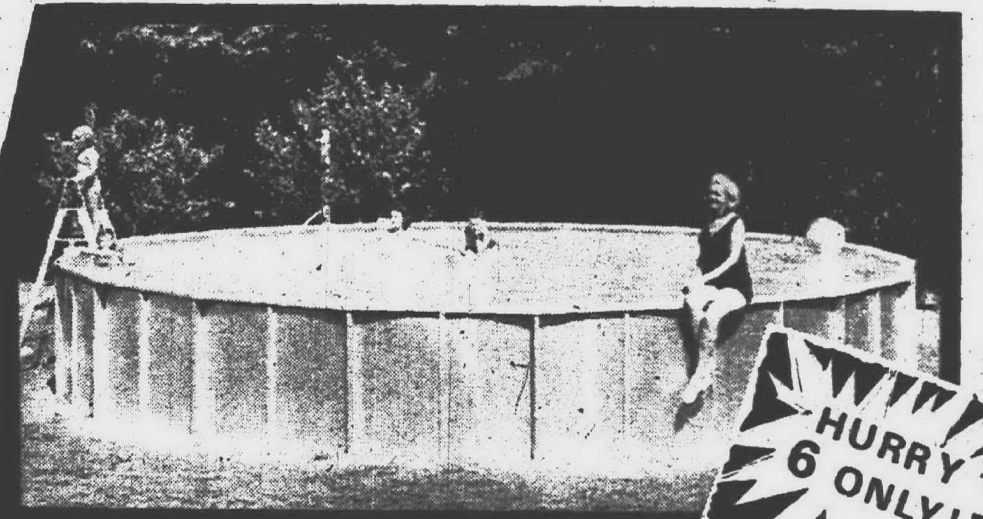

**HURRY
6 ONLY!**

MILLIONAIRE POOL

24 FT.

\$240⁰⁰

POOL
ONLY

- 20 G Liner
- All aluminum (Practically rustproof)
- 6" top rail
- Also available in 18 Ft. size

OTHER OVALS IN STOCK 30'x15'
AT CLOSEOUT PRICES 12'x24'

FACTORY DEMONSTRATION!

SATURDAY
JULY 8 - 11 A.M. - 4 P.M.
Watch experts show you how to use
OLYMPIC STAIN on fences, decks...

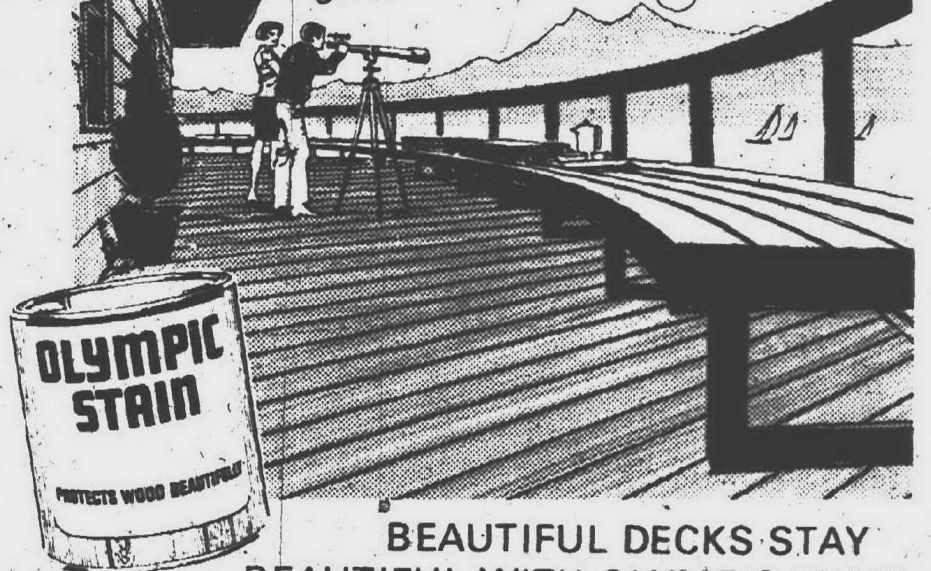

BEAUTIFUL DECKS STAY
BEAUTIFUL WITH OLYMPIC STAIN

Costs less than paint.
Lasts longer than paint.
Easier to apply than paint.
Protects wood with P.M.O.
Guaranteed not to crack, peel or blister.
66 Colors, solid or semi-transparent

\$650
gallon

REDDI-DECK

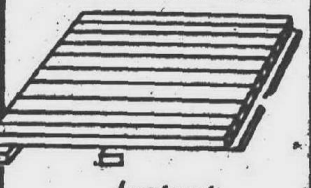

Instant
Redwood Patio

4'x4' Section

\$12⁹⁹

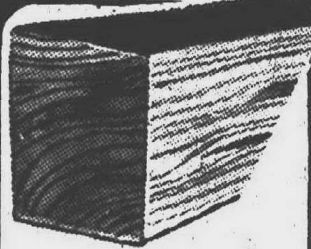

Redwood
ROUGH LANDSCAPE
Timbers

4'x6"x8 Ft. Long

\$4⁰⁰ ea.

ROUGH HARDWOOD
TIMBERS - C&C

4'x6"x8" **\$2.89** ea. 4'x8"x8" **\$3.89** ea.

FENCE GRADE REDWOOD

	1x4	1x6	2x6	4x4	
6	.60	.90	1.50	2.70	2x4x8 \$1¹⁴ each
7	.70	1.05	1.75	3.15	
8	.80	1.20	2.00	3.60	
10	1.00	1.50	2.50	4.50	
12	1.20	1.80	2.80	5.40	

LARGER LENGTHS TO 20' MOST ITEMS

In Stock 36"x42"

**PRE-CAST CEMENT
STEPS**

\$2.60 lin. ft.

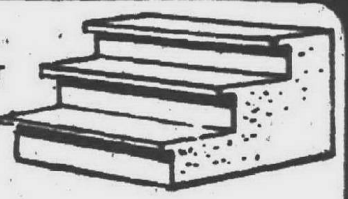

**REDI-MIX CEMENT
or MORTAR**

\$1.39 Large Bag

**ASPHALT PATCH
or C&C**

\$1.96 c&c

KILN-DRIED

**No. 2
WHITE
WOOD**

	2x4	2x6	2x8	2x10	2x12	4x8
6	.85	.84	1.54	2.00	2.52	1.68
7	.84	1.40	1.87	2.45	2.94	1.96
8	1.04	1.34	2.14	2.80	3.36	2.24
10	1.24	1.80	2.40	3.34	4.20	2.80
12	1.60	2.52	3.08	4.20	5.04	3.36

FIBERGLAS PANELS

Corrugated, in White, Yellow, Green.
Make your own colorful patio or pool
screen.

26"x96" **\$275** c&c

26"x120" **\$375** c&c

26"x144" **\$475** c&c



Home of Old Fashioned Service Ph GA 2 1000

30650 PLYMOUTH ROAD

3 Blocks West
of Middlebelt

HOURS:
Monday through Friday
9 a.m. - 9 p.m.
Saturday 9 a.m. - 6 p.m.
Sunday 10 a.m. - 5 p.m.



Gets All 'A's' At Ball State

PLYMOUTH
Kathleen Stevens of Plymouth has been named to the registrar's roll of honor for the spring quarter at Ball State University, Muncie, Ind. To qualify for this honor, a student must have earned a grade ratio of 4.0 or straight "A's" for the quarter with a load of 12 or more hours.

Miss Stevens, an elementary education major, is the daughter of Mr. and Mrs. Charles H. Stevens, 9322 Mapletree Drive, Plymouth.

plymouth

THROUGH BIFOCALS
By FRED DeLANO / Editor Mail & Observer

LEST CITY FOLKS of our Plymouth community get too carried away by the delights of summer, the administration troops led by Mayor James B. McKeon are working on a couple of surprises that will bring taxpayers back to reality this fall. Your water rates are going up, and so are your property assessments.

This brings a chortle in some township quarters, for that government went through the reassessment clamor in '71, and for the nonce no sweeping changes are impending. Further, Plymouth Township may be one of the rare areas that absorbs the water rate increase from the Detroit Water Board instead of passing it on to the consumers.

This is not the year to be selling township voters on the glories of consolidating with the city. Our city and township both buy their water now from Detroit, which is going to increase its rates to all 90 suburban customers on Nov. 1. In the township, Supervisor Maurice Breen says he will recommend holding the line on rates to householders and businesses, at least for the present, but there is no way the city can do the same.

CITY COMMISSIONERS have scheduled a committee of the whole discussion of the rate situation to follow the official meeting of July 10. As touchy as the subject may be, coming on the heels of a 50 per cent increase last December, another increase seems inevitable.

The mayor was at a meeting with other suburban officials June 1 when Gerald Remus, general manager of the Detroit Water Board, soft-soaped them with a tearful tale about soaring operating costs. Then, June 19, the six-man Detroit board voted unanimously to increase the wholesale price.

In the meantime, McKeon told the local commission June 5 that this boost alone would necessitate at least a five per cent increase in the total bills of city customers, but there's still another problem which may push the price hike even higher.

Back in March, the mayor gave his colleagues a memo in which he proposed a basic increase to make up for the drop in income due to reduced Burroughs consumption, and to build a surplus that will make it possible to cover all water bonds by Jan. 1, 1976.

That proposal has not been resolved as yet, and now, coupled with having to pay more to Detroit, the direction that the commission will go is clear. The only question is how far and how much.

REAPPRAISAL OF ALL land and buildings within the city limits was ordered by the commission a year ago, but it was not until this summer that the staff of the Wayne County Bureau of Taxation was able to get around to doing the field work.

This reassessment program is intended to establish all property values at 50 per cent of current market value for tax purposes, as required by state law. Plymouth's present average is a fraction more than 26 per cent, leading to a current equalization factor of 1.9.

Statistically, the entire assessed valuation of the city now stands at \$43,530,600 whereas county and state tax bureaus say it should be \$70,908,560. "The purpose of the reappraisal is to reduce inequitable taxation and to bring assessments to values that will reflect fairness to all citizens," says City Assessor Kenneth Way.

These new property values will not affect the current summer tax bills, or those of next December, in any way, and will be used for the first time in 1973.

This fall, after the reappraisal is completed, Way will notify each taxpayer of the new assessment. He also will conduct a special review session when individuals will be given the opportunity to ask questions, this meeting being in addition to the regular board of review session next March.

Those who have gone through this same routine in other governments can assure Way that he is in for some long days and nights, yet there is no question that it must be done — not just here, but throughout Michigan.



DONALD BURLESON will be heard tonight (Thursday) as soloist with the Plymouth Community Band in Kellogg Park, presenting his baritone interpretation of Clark's "Carnival Of Venice." (Observer photo)

Band To Feature Burleson Tonight As Soloist In Park

Donald Burleson, hailed as one of the best baritone players to have come out of the Plymouth schools' music program, will be the soloist on tonight's Community Band program (Thursday) in Kellogg Park.

Burleson is now doing graduate work in mathematics at the University of Michigan, and was a member of the band there prior to his graduation in 1971.

He has played in the Community Band here since he was in the eighth grade, was a member of the high school band, and gained outstanding honors during three summers at the National Music Camp at Interlochen.

HE IS the son of Mr. and Mrs. Donald A. Burleson of 757 Burroughs and after graduation from PHS in 1967 toured Europe and Canada for six weeks as a member of the Musical Youth International Band.

Concertgoers Thursday will hear his presentation of "Carnival of Venice" by Herbert L. Clark.

Highlights of the program by the full band, under the baton of James Griffith, will include selections from "Annie Get Your Gun" by Berlin and Leiden, "Blue Danube Waltz" by Strauss and Leiden and "Neapolitan Rhapsody" by Savino and Werle.

The 90-minute program will open at 8 p.m.

Changes Approved

Two middle school boundary changes were approved by the Plymouth Board of Education last week.

The changes are to balance the student populations in each school, according to Supt. John Hoben. With the changes, there will be 850 students in East, West and Pioneer Middle Schools.

Students living south of Ford Rd. and east of Sheldon, including those on both sides of the streets, will attend West Middle School instead of East as was originally announced.

Those living west of Beck Rd. and north of Ann Arbor Rd., excluding those on both sides of Ann Arbor Rd., will attend Pioneer instead of West.

WANTED



In connection with good grooming and style conscious persons interested in having their clothes restyled or altered. Personal fittings on both men's and women's clothing in our modern tailoring shop. Phone 349-3677, Lapham's, 120 E. Main-Downtown Northville.

LOWER PRESCRIPTION PRICES!



BRING YOUR NEXT PRESCRIPTION TO BEYERS TO HAVE IT FILLED EXACTLY AS YOUR DOCTOR ORDERED COMPLETE RECORDS FOR INSURANCE OR INCOME TAX RECORDS

WE STOCK ONLY
FRESH
GOVERNMENT
APPROVED
PHARMACEUTICALS

6 FRIENDLY
PHARMACISTS
TO ASSIST YOU

NO WAITING

COUPON
100 OFF
ON ANY ORIGINAL PRESCRIPTION FILLED AT BEYERS DRUG STORE.
Offer Expires July 12, 1972

WE RENT

HOME
HEALTH CARE AIDS



• WHEEL CHAIRS • WALKERS • COMMODES
• CRUTCHES • CANES • BEDS

ASK ABOUT
OUR LOW MONTHLY RATES

FILLING PRESCRIPTIONS FOR OVER 100 YEARS
BEYER DRUGS
REXALL

GIFT GALLERY
480 N. Main — GL 3-3400 Beer and Wine
1100 Ann Arbor Rd. — GL 3-4400 Liquor and Beer
at both stores

YOUR NEIGHBOR SAVES AT SURETY

Take Your Savings Dollars To Our Convenient Office Earn The Highest Interest Rate With Daily Growth And Maximum Safety.

Surety's Accounts
Pay Daily Interest
Compounded Quarterly
Insured To \$20,000

5%
Per Annum

Follow The Crowd To
Surety Where It Pays To Save!

SURETY FEDERAL

DOWNTOWN
1250 Griswold

EAST SIDE
8 Mile at Kelly

REDFORD
22041 Grand River

PLYMOUTH
1200 S. Sheldon Rd.

Given Degrees

Judith C. Utter and Terry R. Ward of Plymouth were among graduates at recent commencement exercises for Bowling Green University in Ohio.

George Romney, former Michigan governor and present HUD secretary, was the guest speaker and received an honorary doctor of public service degree.

Ward, of 530 S. Evergreen, received a bachelor of science in journalism and Miss Utter of 11827 Amherst Ct. received a bachelor of science in education.

HAWAIIAN PRINTS
Arriving DAILY!
AREA'S MOST COMPLETE Fabric Shop
VOGUE - BUTTERICK
McCALL - SIMPLICITY
SPINNING WHEEL
FABRIC SHOP
146 E. Main, Northville
349-1910
OPEN 9:30 - 8:00 Fri. 'til 9
Air Conditioning • Store-front Free Parking

Real Estate HAPPENINGS
JOHN STRACK
SOREN T. PEDERSEN

All deeds are recorded at a state or county recorder's office. In some states the duty of keeping public records of deeds and mortgages is given to the town or county clerk. If you wish to have a deed recorded, you must take it to the recorder or registrar. The recorder will copy it into his record books, index it and give the original back to you. Your deed is then officially recorded and must be recognized by everyone.

HARTFORD REALTY INC., 975 S. Main St., 453-7600 is recognized by everyone as tops in meeting your real estate needs with personal service. Call with your listing: we will give you home maximum exposure to qualified buyers with multi-list service. We act as a buffer between you and the buyers, who ask us questions they wouldn't dare ask you. Hours: 9-9, Mon-Fri; 9-5, Sat, Sun.

HELPFUL HINT: A deed in a language other than English cannot be recorded.

HOUSE OF GLAMOUR
SALON
630 STARKWEATHER
PLYMOUTH, MICH.
453-5254 453-4466
HAVE AN EASY-CARE HAIR CUT BY THE EXPERTS
MAYFLOWER SALON
895 W. ANN ARBOR TRAIL
PLYMOUTH, MICH
PHONE 453-8320



AMONG THE OUTSTANDING floats in Plymouth's Independence Day parade was this entry of the Business and Professional Women's Club which placed second in the adult division. "Steps to the growth of our nation" was its theme. (Observer photo by Doug Johnson)

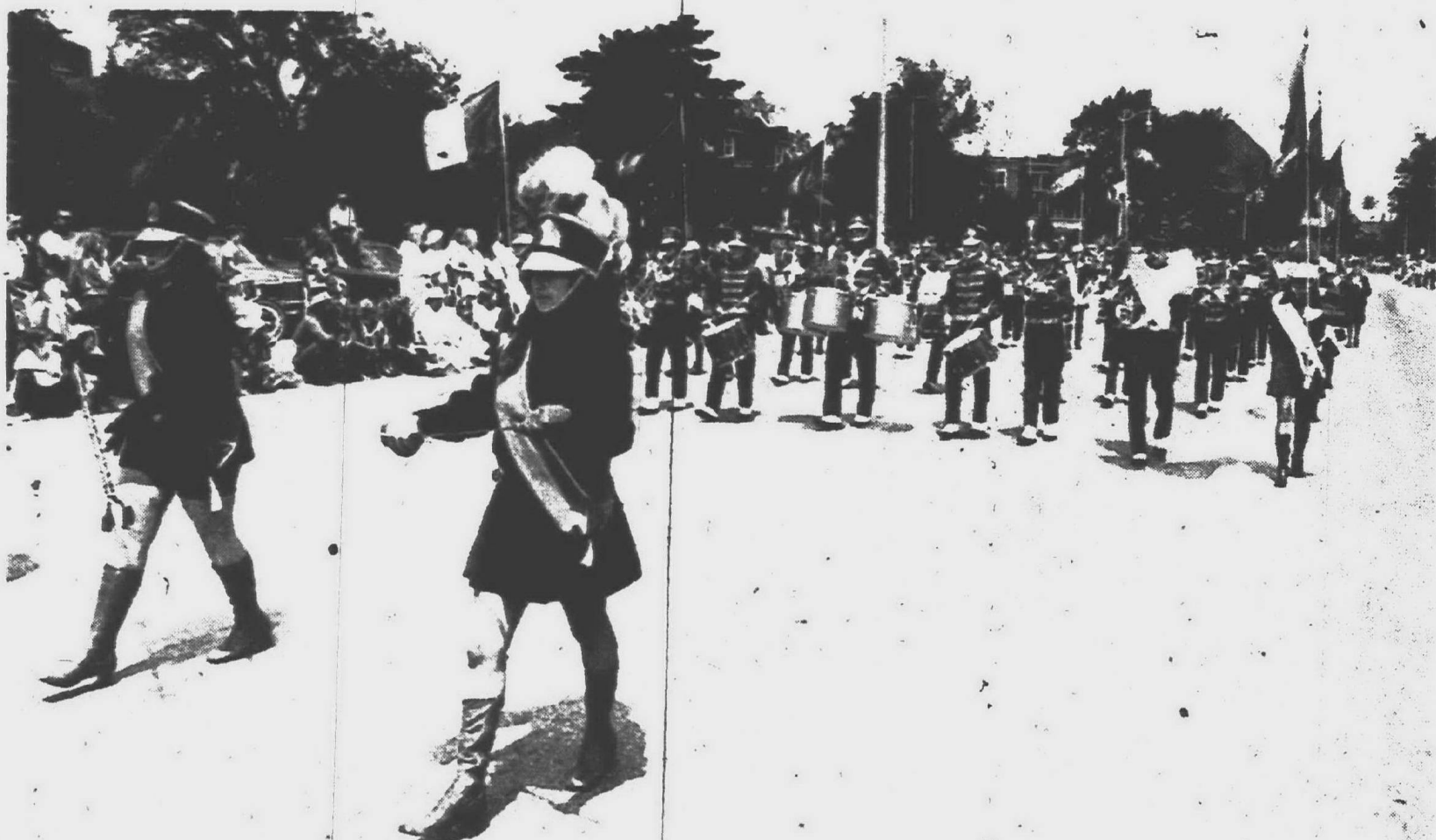

MARCHING SMARTLY down Main Street, this community band from Amherstburg, Ont. won top laurels among musical groups in Tuesday's annual parade. (Observer photo by Doug Johnson)

City Increases Cemetery Rates

The cost of dying went up in Plymouth again this week when the city commission increased the fees for burial services in municipally owned Riverside Cemetery. Rates had been adjusted upward in February for the first time in a decade, but it was still felt that the new schedule left the cemetery short of the break even point. The base price for interment services has been increased from \$160 to \$175. This includes the opening and closing of a grave, use of a lowering device, grass and mound covering, matting runners, tent, and installation of a cement or metal vault. Non-residents of the city will be charged \$200 for the same services and also will be required to pay \$25 more for each lot than city dwellers. The commission voted 4-1 in favor of the new schedule, with two members absent. Casting favorable votes were James McKeon, Ernie Henry, Norbert Battermann and William Silvis, with only Beverly McAninch dissenting. Robert Sincok and Harold Guenther were absent.

BONNIE-LO DISCOUNTS EVERYDAY!

Regal Ridge Charcoal Briquets
20 lb. Bag **99¢**

Clip And Save \$1.74 With These Coupons!

Bonnie-Lo Coupon Save 40¢
•Suntan Oil
•Suntan Lotion
Coppertone
4-oz. Plas. Bot. **99¢**
Limit 2 Per Family—Expires July 11th.

Alka-Seltzer
For Fast Relief
Alka-Seltzer
25-Ct. Bottle **43¢**

Bonnie-Lo Coupon Save 38¢
Bromo Seltzer
4 1/2-oz. Bot. **68¢**
Limit 2 Per Family—Expires July 11th.

Antacid Maalox Liquid
12-oz. Bot. **93¢**

Bonnie-Lo Coupon Save 30¢
Beer & Wine
At Popular Prices
Extra-Strength Micrin Mouthwash
18-oz. Bot. **58¢**
Limit 2 Per Family—Expires July 11th.

Winston
Everyday Discount Prices on **Cigarettes**
Reg. King Filters All 100 mm
318 Ctn. 328 Ctn.

Bonnie-Lo Coupon Save 66¢
Body All Deodorant
8-oz. Aerosol Can **96¢**
Limit 2 Per Family—Expires July 11th.

Shell Insecticide No-Pest Strip
Each **14¢**

AF Training Given Mucha

PLYMOUTH Airman Mark S. Mucha, son of Mr. and Mrs. Carl J. Mucha, 11520 Haggerty Road, Plymouth has completed his U.S. Air Force basic training at the Air Training Command's Lackland AFB, Tex. He is remaining at Lackland for training in the security police field.

Resawn wood paneling in hallways doesn't show children's fingerprints.

SUMMER SALE

10 High Speed Drills Set No. CH-2
(Stock No. 48878 Sizes 1/16" to 5/32" by 64ths Plus 3/16", 7/32" and 1/4")
\$2.99 SET NOW \$2.99 WAS 4.99

PATROLIFE
SATIN REDWOOD FOR OUTDOOR WOOD FURNITURE
SPECIAL \$4.49 GALLON WAS 5.49

PANEL Adhesive
NOW **87¢ PER TUBE**

DISSTON
CORDLESS LAWN & HEDGE TRIMMERS from **\$16.99**

STORE NO. 1:
31535 FORD ROAD at Merriman, Garden City
422-3888

STORE NO. 2:
6130 CANTON CENTER RD. 1/4 Mi. North of Ford, PLYMOUTH
455-9440

SIZZLING SPECIALS at BURTON HOLLOW HARDWARE
(Formerly Star Pro Hardware)

For Soft, Clean Carpets

BLUE LUSTRE CARPET SHAMPOO

Deep cleans and brightens colors. Restores that soft plush feel to carpeting! Use in your carpet shampooer, or...

RENT ELECTRIC SHAMPOOER \$1 PER DAY WITH PURCHASE OF BLUE LUSTRE

BLACK & DECKER

HEDGE TRIMMER

\$12.99 TO \$49.99

SPECIAL ALL GARDEN HOSE SAVE 10%
thru July 12

COUPON
DOOR WALLS ALUM. SCREENS STORMS REPAIRED
10% OFF
WITH COUPON IF BROUGHT IN NOW

COUPON
POWER MOWER SERVICE
SAVE 10%
WITH COUPON IF BROUGHT IN NOW
All Makes & Models
Auth. Toro Fast Service

BURTON HOLLOW HARDWARE
17161 FARMINGTON RD. — LIVONIA
Burton Hollow Center at Six Mile Rd.
OPEN DAILY 8:30-7 SUNDAY 10-5
261-9920

Professional Beauty Supplies

Clairel or L'oreal Ultra Blue
2-oz. Bot. **99¢** With Protinators

Clairel or L'oreal Professional Hair Coloring
2-oz. Bot. **77¢** •Creams •Toners

We Stock All Diabetic Needs!
Lilly Insulin
U-40 **83¢** U-80 **1.66**

prescriptions filled
NOTICE DRUG PROGRAM CO-PAYMENT 99¢

BONNIE PHARMACY IS PARTICIPATING IN THE MICHIGAN BLUE SHIELD PRESCRIPTION DRUG PROGRAM

FREE One Hour Parking in Central Parking Lot FREE

BONNIE-LO Discount
— Complete Drug Center —
930 W. Ann Arbor Trail, Plymouth, Mich.
Bonnie-Lo Drug Center is participating in the Michigan Blue Shield Prescription Drug Program

STORE HOURS:
Daily til 8 p.m.
Friday til 9 p.m.
Sat. til 8 p.m.
Closed Sundays

Phone 453-7674

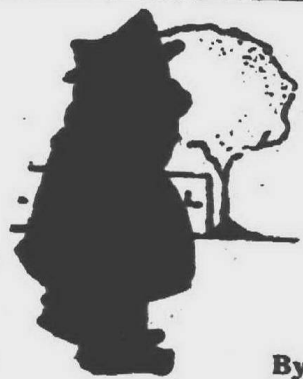

The Stroller All Those Bridges, But None In City

By W.W. EDGAR

It's laughable, sometimes, what goes through a fellow's mind as he strolls along the highways and byways of Observerland in quest of choice nuggets of journalistic information.

For instance, the other morning The Stroller was moving along Schoolcraft Road and noted that three bridges were being constructed overhead to accommodate the cloverleaf planned for the interchange of I-275 and M-14 near Haggerty Road.

Why three bridges?

Isn't that carrying the "left turn only" concept just a bit too far?

It reminded The Stroller of Rev. Henry Walch's latest yarn which tells of two Irishmen who had three opinions.

To the left and right of the road, you can see at least a half dozen additional bridges and overpasses between Schoolcraft and Five Mile Road, not to mention several others across the railroad at the Chevrolet plant.

As he looked about, The Stroller recalled reading that the State Highway Commission had accepted bids for that portion of I-275 between Ford Road and the interchange that included 16 bridges.

Imagine that - 16 additional bridges in the space of a few miles!

AS HE WAS stalled at the rail crossing on Starkweather Road, entering Plymouth, waiting for the little blue caboose to come along, he couldn't help thinking that it is too bad that the alarmed citizenry couldn't pilfer a few of those bridges in the dead of night and release the strangle hold the rail crossings have on the City of Plymouth.

Just three of them would help - one at Starkweather, another on Main Street, and a third on Sheldon Road at the Ford Plant.

Moving along Main Street, another thought struck him. Watching folks trying to find places to park and letting out an oath when they didn't have change for the parking meter, he remembered the thoughts expressed by the late Ed Jeffries when he was mayor of Detroit.

"The streets belong to the people," he said, "so why should they have to pay to use them?"

But the odd part of the Plymouth story is the fact that acres of free parking are supplied for patrons of events at the new high school, and another large selection of what once was farmland has been converted into free parking for all concerned at Schoolcraft College.

"Yes," The Stroller thought, "it is rather odd that free parking is provided for most everyone

but the shoppers who pay the tax bills, when the downtown businessmen are moaning about the sight of pigeons instead of customers along Main Street."

HIS INQUISITIVE mind led The Stroller into another odd bit.

Noticing that the latest trend in landscaping in the area is to create grass covered mounds instead of flat lawns with flower beds, he asked the reason.

"That's the latest thing in what they call acoustics," the landscape architect replied. "These mounds deaden the sound."

Sounded plausible - but why are the only lawns in the area so designed in front of a new funeral home on Five Mile Road and the new court building on Farmington Road in Livonia?

Seems they'd be the last places to demand outdoor acoustics.



NOTICE OF PUBLIC HEARING SPECIAL ASSESSMENT IMPROVEMENTS CITY OF PLYMOUTH, MICHIGAN

TO ALL INTERESTED PERSONS:

Notice is hereby given that on Monday, July 17, 1972, at 8:00 P.M., Eastern Standard Time, a public hearing will be held by the City Commission of the City of Plymouth, Michigan, in the Commission Chambers of the City Hall, said City, upon the question of necessity in regard to the proposed especially assessed local or public improvements described as follows:

LOCATION

Kellogg Street, Maple Avenue to the south end

IMPROVEMENT

Concrete paving 31 feet back to back of integral curb, sidewalks, driveway aprons, and storm sewer repairs and alterations where needed. Project No. 806-451-000-702.

DISTRICT

All those lots whose frontage or sideline abuts the improvement.

At said hearing, objections to said improvements will be heard. The report of the City Manager and the resolutions of the City Commission are on file in the office of the City Clerk at the City Hall for public examination.

GLADYS STAFFORD
Acting City Clerk

Publish: July 6, 1972



NOTICE OF PUBLIC HEARING SPECIAL ASSESSMENT IMPROVEMENTS CITY OF PLYMOUTH, MICHIGAN

TO ALL INTERESTED PERSONS:

Notice is hereby given that on Monday, July 17, 1972, at 8:00 P.M., Eastern Standard Time, a public hearing will be held by the City Commission of the City of Plymouth, Michigan, in the Commission Chambers of the City Hall, said City, upon the question of necessity in regard to the proposed especially assessed local or public improvements described as follows:

LOCATION

Beech Street, Harvey Street to McKinley Avenue

IMPROVEMENT

Concrete paving 31 ft. back to back with integral curb, sidewalks, driveway aprons, storm sewer repairs and alterations where needed. Project No. 806-451-000-709.

DISTRICT

All those lots whose frontage or sideline abuts the improvement.

At said hearing, objections to said improvement will be heard. The report of the City Manager and the resolutions of the City Commission are on file in the office of the City Clerk at the City Hall for public examination.

GLADYS STAFFORD
Acting Deputy Clerk

Publish: July 6, 1972



NOTICE OF PUBLIC HEARING SPECIAL ASSESSMENT IMPROVEMENTS CITY OF PLYMOUTH, MICHIGAN

TO ALL INTERESTED PERSONS:

Notice is hereby given that on Monday, July 17, 1972, at 8:00 P.M., Eastern Standard Time, a public hearing will be held by the City Commission of the City of Plymouth, Michigan, in the Commission Chambers of the City Hall, said City, upon the question of necessity in regard to the proposed especially assessed local or public improvements described as follows:

LOCATION

Deer Street, Wing Street to south end

IMPROVEMENT

Concrete pavement 31 ft. back to back of integral curb, sidewalks and driveway aprons where needed and storm sewer repairs and alterations where needed. Project No. 806-451-000-701.

DISTRICT

All those lots whose frontage or sideline abuts the improvement.

At said hearing, objections to said improvements will be heard. The report of the City Manager and the resolutions of the City Commission are on file in the office of the City Clerk at the City Hall for public examination.

GLADYS STAFFORD
Acting Deputy Clerk

Publish: July 6, 1972

LUCKY BUCK SALE!

<p>Pack of 100 Paper Plates Reg. 79c 2¢ FOR</p> <p>Windex 15 Oz. Aerosol 59c VALUE EACH 2¢ FOR</p> <p>ZORIES Sizes to fit the whole family. REG. 70¢ EACH 3¢ FOR</p> <p>Decorated SWIM CAPS Women's & childrens. VALUES TO \$2.50 1¢ FOR</p>	<p>3 GALLON JERRY CAN Rigid plastic REG. \$1.89 1¢ FOR</p> <p>REWEBBING 17 foot packs. REG. 39c EACH 5¢ FOR</p> <p>PANTY HOSE 100 PAIR EACH VALUE 2¢ FOR</p> <p>Decorated SWIM CAPS Women's & childrens. VALUES TO \$2.50 1¢ FOR</p> <p>KLEAR FLOOR WAX 27 Oz. REG. \$1.26 1¢ FOR</p>	<p>TRASH CAN LINERS 20 gallon size. \$1.39 VALUE 1¢ FOR</p> <p>TABLE TOP GRILL Portable, 12" diam., 10" high, adjustable. REG. \$1.79 1¢ FOR</p> <p>PLAYTEX HANDSAVER GLOVES With coupon for \$2 toward Playtex Bra \$1.09 EACH VALUE 2¢ FOR</p> <p>PLAY BALL 9" diameter, vinyl. REG. 69c EACH 2¢ FOR</p> <p>CHILDREN'S CLASSICS Hard back books, illustrated. \$2.50 VALUES 1¢ FOR</p>	<p>LYSOL SPRAY 14 Oz. Deodorant. \$1.49 VALUE 1¢ FOR</p> <p>EVEREADY BATTERIES C or D REG. 30c EACH 6¢ FOR</p> <p>PATIO TABLE 19" round metal tray on folding legs. REG. \$1.79 1¢ FOR</p> <p>CHARCOAL LIGHTER FLUID Gulf Lite Quart. REG. 49c EACH 3¢ FOR</p> <p>PACK OF 10 Handi Wipes 2¢ FOR</p>
--	---	--	---

Health & Beauty Aids

<p>Compact or liquid COVER GIRL MAKE UP \$1.00 \$1.75 VALUE</p> <p>7 Oz. Anti-Perspirant HOUR AFTER HOUR DEODORANT \$1.00 \$1.69 VALUE</p> <p>8 Oz. CHANTILLY COLOGNE \$3.00 \$6.00 VALUE</p> <p>2 Oz. BARNES-HIND SOULTION \$1.09 \$2.08 VALUE</p> <p>Cream or Roll-on DESERT FLOWER ANTI-PERSPIRANT DEODORANT 3¢ FOR \$1.00 \$1.00 EACH VALUE</p>	<p>7 Oz. CRAZY LEGS MOISTURIZING SHAVING GEL 99¢ \$1.49 VALUE</p> <p>4 Oz. SWEDISH TANNING SECRET 97¢ \$1.75 VALUE</p> <p>Bottle of 30 EXCEDRIN P.M. 79¢ \$1.09 VALUE</p> <p>7 Oz. VITALIS HAIR DRESSING 89¢ \$1.33 VALUE</p> <p>13 Oz. AEROSOL PROTEIN 29 HAIR GROOM \$1.00 \$1.99 VALUE</p>
--	--

REPEAT OF A SELL OUT!

2 CHAIRS & A CHAISE LOUNGE

• Folding aluminum and web.
• 6 foot chaise has 5-position back.
• Colorful, sturdy patio furniture.

\$11.88

REG. \$15.13 IF BOUGHT SEPARATELY

Snack Shelf

Pack of 20 MR. FREEZE POPS FREEZER STICKS
59¢
REG. 79c

DRY ROASTED PEANUTS
Planter's 8 Oz.
57¢
REG. 71c

1-3 8 Oz. CRACKER JACK
9¢
REG. 15c

13 1/2 Oz. AEROL RAID SPRAY
House & Garden
\$1.19
\$1.57 VALUE

Camera Clearance

Limited quantities on selected models.

20% OFF

REGULAR PRICE

Summertime Specials

<p>APPLIANCE TIMER</p> <p>Turns air conditioner, lamp or any appliance off and on automatically. 24 hour dial.</p> <p style="font-size: 2em;">\$6.99</p> <p>\$10.95 VALUE</p>	<p>DELUXE, PORTABLE FOLDING BED</p> <p>Sturdy aluminum frame with double locking center legs. 2" thick foam mattress.</p> <p style="font-size: 2em;">\$7.88</p> <p>Reg. 9.99</p>	<p>Thermos 55 Quart ICE CHEST</p> <p>Insulated plastic cooler with tray and drain.</p> <p style="font-size: 2em;">\$9.99</p> <p>\$14.95 VALUE</p>
---	--	---

SUPER

drug stores

PRICES GOOD THROUGH SATURDAY, JULY 8
OPEN 7 DAYS A WEEK
We reserve the right to limit quantities. Copyright, 1972, SuperX Drugs

Pack of 60
Paper Napkins

18c Value

7¢

LIMIT 1

Half Gallon
BORDEN'S ELSIE ICE CREAM

99c VALUE

Reg. 29c, 16 ounce

HERSHEY SYRUP 21¢

LIMIT 1

Personal Size
IVORY SOAP

REG. 10c A BAR

4¢

LIMIT 2

11 1/2 Oz. Bottle
PRELL

\$1.65 VALUE

\$1.00

LIMIT 1

26 Tablets
POLIDENT

95c VALUE

59¢

LIMIT 1

10 Pound Bag
Briquets

89c Value

49¢

LIMIT 1

Bogarin Named SC Registrar

Russell S. Bogarin, director of financial aids and placement the past four years, has been appointed registrar of Schoolcraft College.

President C. Nelson Grote announced the appointment at the board of trustees meeting on June 28.

He said he was pleased with the selection of Bogarin because "the job demands a special kind of person, and having that person already on staff enables us to accomplish a very smooth transition in this important function."

Bogarin succeeds Norman E. Dunn who retired this year from the post he has held since formation of the college.

THE REGISTRAR is responsible for conducting registration and for maintaining all official student records. He determines grade-point averages, evaluates credits for graduation and program completion, prepares official transcripts and conducts follow-up studies on those who transfer to senior colleges.

Bogarin entered the profession in 1956. He has been a counselor at Schoolcraft, Eastern Michigan University, the Lincoln Laboratory School in Ypsilanti, and was guidance director for the Van Buren Public Schools in Belleville.

He holds degrees from Northern Michigan University and the University of



RUSSELL S. BOGARIN

Michigan, and currently is working toward an education specialist degree at Eastern Michigan.

A past president of the EMU Chapter of Phi Delta Kappa, Bogarin belongs to numerous professional organizations.

He recently worked on a committee which developed a standardized financial aid application for use by all Michigan community colleges this coming academic year.

Some Program Cuts 'Continuation' Budget At SC

By KATHY MORAN

Schoolcraft College trustees approved a \$6.6 million budget last week, an eight per cent increase over the past year, after lopping more than \$700,000 from early projections.

The budget is up nearly \$500,000. It reflects \$5.3 million or 82 per cent for salaries.

President C. Nelson Grote termed the budget a "continuation budget, but it is reduced in many ways." The fiscal year began July 1.

The college will receive \$2.57 million in state appropriations plus a \$100,000 state special grant. The grant was tacked on to the appropriation after Schoolcraft suffered a \$211,000 loss from original state projections. When the state appropriations

formula was changed, Schoolcraft's appropriation was cut.

GROTE COMMENDED State Sen. Carl Pursell (R-Plymouth) and State Rep. Marvin Stempien (D-Livonia) for working toward getting the \$100,000 grant and helping it stay in the budget as the bill was under review.

The State Equalized Valuation (SEV) of the college district is up 7.76 per cent over last year, increasing from \$1.34 billion to \$1.44 billion.

The college board again voted to levy the full 1.77 mills for operations and debt retirement for the college. The levy will raise \$1.79 million for college operations and an additional \$758,000 for debt retirement.

Student enrollment will be

up nearly 300 full-time equated students this year, but this figure is more conservative than 400 originally projected.

The college expects to generate 123,000 credit hours this year from students, raising \$1.867 million in tuition. Tuition was increased this year by 10 percent, making it \$11 per credit for in-district students, \$22 for out-of-district and \$33 for out-of-state students.

The tuition revenue will be up \$158,800 because of the tuition hike.

ALSO INCLUDED in the college's income is \$204,000 in federal grants, which include funds for the vocational education programs.

College expenditures are broken down into \$3.88 million

for instruction, \$542,000 for student services, \$406,000 for general administration, \$381,000 for business operations, \$927,000 for plant operations, \$281,000 for contingency, and \$199,000 in restricted accounts for transfers.

The large "contingency" includes funds for the salary and fringe benefits being bargained for currently in the faculty and physical plant employee contracts. It also includes a safeguard for unexpected expenses and to offset a potential cutback in state appropriations. Last year the college lost \$47,000 after an appropriations reduction of two per cent.

DURING THE public hearing on the budget prior to its adoption, Dr. Grote listed a

number of items and positions that would not be included in the budget because of a lack of funding.

The budget does not allow for hiring an institutional research coordinator, systems analyst, publications assistant, counselors for financial aids and placement and the counseling staff, para-professionals in student activities office and a female security officer.

The research coordinator and systems analyst are positions the college has attempted to fit in the budget for the past two years.

It also leaves out money for exploring new methods of instruction and for initiating any new programs where consultants services or other added costs are incurred.

SC Medical Lab Tech Course Set

A medical laboratory technology curriculum will be added to the course offerings at Schoolcraft College in 1973-74.

Establishment of the program was delayed a year until completion of an addition to the vocational-technical building and because of tight financing for the coming school year.

After the college received inquiries from local hospitals regarding training of medical laboratory technicians, the college established an advisory committee to determine the need for technicians and the type of training required.

Composed of hospital representatives and college personnel, the committee surveyed clinics and hospitals in the metropolitan area and found a current need of 117 technicians and an estimated need of 386 technicians within the next five years.

The curriculum will provide the student with general education and technician training. It will prepare the student to perform clinical laboratory functions under the supervision of clinical pathologists or physicians.

THE PROGRAM was approved by the State Board of

Education and an application for approval was filed with the Vocational Education and Career Development Service of the Michigan Dept. of Education.

Approximately 15 students will be accepted into the first year of the program with 25 students expected by the third year.

The technology courses will include hematology-coagulation, urinalysis-serology-blood bank, clinical bacte-parasitology, applied bio-chemistry, and two clinical application cooperative courses.

Members of the advisory committee were Jon Adams, dean of applied sciences; Dr. William Dito, Pontiac General Hospital; Dr. Otterbein Dressler, pathologist at Garden City Osteopathic Hospital; Dr. Allen Fox, pathologist at Detroit Osteopathic Hospital; Eleanor Kasperick, blood bank of Detroit Osteopathic Hospital; Andrew Maturen, technologist at Wayne State University's College of Medicine; Donald LePla, Riverside Osteopathic Hospital in Trenton; Sister Cynthia Ann, supervisor of St. Mary Hospital in Livonia; and Mary Smith, director of health careers at Schoolcraft.

Walter's

NORGE 6000 BTU

by FEDDERS

HIGH CAPACITY

3 SPEED

154⁸⁸

SLIDING WINDOW

188⁸⁸

10,000 BTU.

Model C7228UWA

Contemporary styling. Finished to match Walnut "23" picture measured diagonally. 295 sq. in. picture

• HI-BRITE COLOR PICTURE gives you more color brilliance; brighter, sharper color pictures

ACT NOW ON PHILCO A.C.T.

\$354⁸⁸

PHILCO

PHILCO 2-Door

15.8 cu. ft. Refrigerator-Freezer

Model RD16M3

The better idea people in refrigerators.

Only 30" wide

- 133 lb. capacity freezer
- 2 freezer door shelves
- Adjustable cold control
- 4 refrigerator shelves, plus half-width shelf

\$228⁸⁸

BIG BIG CLEARANCE SALE

20 to 50% OFF

FREE. Automatic chlorinator with tablets free with every pool purchase.

We must move 100 pools to make way for winter stock items. This results in huge discounts and big, big savings for all bargain shoppers. Now save 20 to 50% on our complete line of steel and aluminum pools (many models to choose from), and two locations to serve you. Come in now and you'll find that a Bond-Bilt pool costs much less than you ever thought possible.

HAVE A HAPPY HOME

CALL BOND-BILT CONSTRUCTION CO. 563-8182

THE GREAT AMERICAN HAPPINESS MAKERS

HOURS: Daily 10:00 to 9:00. Saturday & Sunday, 10:00 to 5:00.

25325 FORD ROAD, W. OF TELEGRAPH EAST SIDE, 13430 E. Eight Mile Rd. west of Schoenherr. 372-1300

FRIGIDAIRE!

AIR CONDITIONER 6000 BTU

\$147⁸⁸

AEC6LT-2

SPACE SAVER

AIR CONDITIONER 9000 BTU

\$177⁸⁸

AS9K1

14.0 Pints Per Day

Humidistat Control

NORGE Dehumidifier

\$58⁸⁸

5 CU. FT. REFRIGERATOR FORMICA TOP

\$79⁸⁸

2 Door 12 CU. FT. REFRIGERATOR

\$179⁸⁸

Heavy Duty 18-Pound

Kelvinator Two-Speed Washer

\$176⁸⁸

TAPPAN TRASH COMPACTOR

\$179⁰⁰

NO MESS

Tappan Compactor reduces trash up to 1/4 normal volume.

ROUND CONTAINER

Round container and bag makes it easier to remove compacted trash.

KEYED TO SAFETY

Key lock keeps children from starting the compactor accidentally.

EASY INSTALLATION

Use the compactor as a built-in or free-standing unit. Choice of four appliance colors.

30" GAS RANGE

\$179⁰⁰

CLOCK-TIMER

Beautiful new glass backpanel includes handy clock, with 4-hour timer, too.

LIFT 'N LOCK COOKTOP

Cooktop can be raised for access to clean spills, boilovers. Rod supports at each side hold the top up.

CONTINUOUS CLEANING OVEN

No more scouring. Oven features new Continuous Cleaning finish that cleans itself at regular baking temperatures.

"TAPPY"

YOUR CHOICE FROM WALTERS \$179

OPEN DAILY - 9 to 9

CREDIT TERMS AVAILABLE

BANKAMERICARD

master charge

Upright Freezer

\$148⁸⁸

350 lbs. Family Size Freezer

Walter's HOME APPLIANCES

34224 PLYMOUTH LIVONIA 427-7310

21747 MICHIGAN DEARBORN 563-1900

WEST OF FARMINGTON RD. 1 MILE W OF SOUTHFIELD

39915 MICHIGAN AVE. WAYNE 2 MILES WEST OF WAYNE ROAD 728-9600

WAREHOUSE OUTLET

WE WILL NOT BE UNDERSOLD

Powerful Redford Keeps Rolling Along

By TOM DONOGHUE
Sports Editor

Redford crushed North Farmington's Koebel, 7-1; zipped past Birmingham's Varsity Shop, 6-2; and edged Westland Burger King, 3-2.

Steve Kreager was only four outs away from a no-hitter in

the Koebel game when Marty Raymond laced a single for North Farmington with two out in the sixth. Kreager ended up with a two-hitter with 11 strikeouts and one walk.

Redford scored one in the

third, one in the fourth, four in the fifth and one in the sixth while Kreager kept the Koebel bats in check.

The third stanza saw Redford get on the board with Kreager drawing a walk, sacrificed to second and scor-

ing on a single by Gordie Eszes.

Dan Malone struck out for Redford in the fourth but reached base when the ball skidded by the catcher. Doug Burke and Denny Poppenger followed with singles and Redford was up by two.

Four runs came across in the fifth to push the difference to six. R. J. LeRoux, Jeff Washington, and Dan O'Brien walked to fill the sacks. Malone, Bill Herbert and Poppenger followed with hits to drive in four.

A walk to Kreager, a single by LeRoux and sacrifice by O'Brien accounted for the final Redford run with Koebel scoring once in the seventh.

O'BRIEN WENT the route for Redford in the Varsity Shop contest with a five-hitter, six strikeouts, and seven walks.

LeRoux laced a triple in the Redford first and scored on a hit by Washington to make it 1-0.

Singles by Washington, Burke and Herbert scored another in the third with the Varsity Shop rebounding with one in the fourth. Johnston tripped and Keys singled him in to cut it to 2-1.

A walk to Gordie Eszes, a stolen base and error pushed it to 3-1 in the bottom of the inning.

REDFORD FINISHED its scoring in the fifth with three runs on three hits. Burke and Herbert singled. Bob Ghanam hit into a fielder's choice with Burke out at third. Poppenger walked to fill the base paths and Malone singled to score two. Eszes collected a run batted in to make it 6-1 on a ground out.

The Birmingham crew tal-

ied once in the seventh but fell four runs shy of the mark.

The stage was set for the Redford Burger King game with Westland having suffered only one loss and Redford none.

"We had them on the ropes and let them go," said Burger King Coach George Yakel after seeing a 2-1 eighth inning margin change into a 3-2 setback.

Laconia Graham and Tom Ford worked for Redford with Art Mach going the distance for Westland.

BURGER KING opened with one in the fourth on a three-bagger by Bob McSpadden and a single by Dennis Deim. Eszes had the McSpadden shot in his glove but dropped it when he hit the ground on the diving attempt.

Redford notched it at one all in the bottom of the sixth on a solo round tripper by Eszes.

It was into extra innings and Westland tallied in the top of the eighth. Bob Fields, Mach and Karney Derderian drew base on balls off reliever Ford. Then with J. P. McBride at bat, Coach Yakel called for the suicide squeeze. McBride missed the bunt but the Redford catcher missed the ball and Fields scored. McSpadden also walked in the inning but Ford got himself out of further trouble with two strikeouts.

MACH COULDN'T get an out in the Redford half of the eighth. Eszes walked, and Washington was safe on a bunt. O'Brien drew a base on balls to fill the sacks and Don Murdock walked in a pinch hitting role to force in Eszes with the tying run. Bill Herbert then singled to score Washington and the game belonged to Redford.

Graham and Ford hurled four innings apiece for Redford with Graham allowing three hits and striking out nine and Ford giving up two hits and striking out eight.

Ford ran into trouble with eight walks in the four innings he worked but came up with the win in relief.

Mach pitched an eight-hitter with 10 strikeouts and four walks... three in the eighth inning, and the Wayne right-hander suffered his first loss.

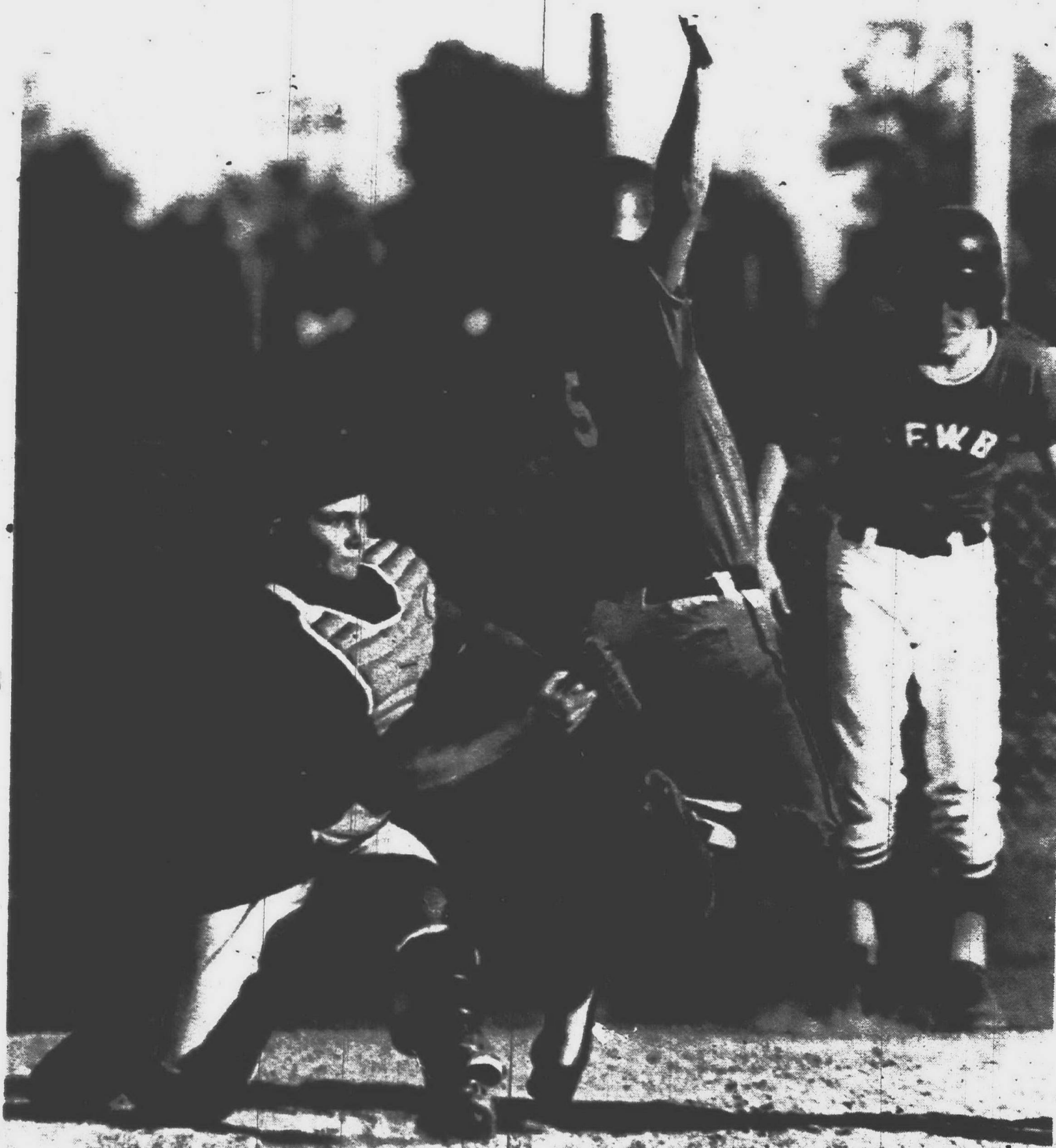

MISSSED TAG -- Steve Hillman of Connie Mack's Lambert & Sons team just misses on this attempt to nail Harrison's Bruce Brewin at the plate. The on-deck batter Jeff Kallgren gets

a close look at the play. Harrison toppled the Stevenson junior varsity squad, 4-1. (Observer photo by Tom Donoghue)

Farmington Legionnaires Break Doubleheader Jinx

Farmington's American Legion baseball squad may have reached the turning point.

The 18th District Legionnaires broke their doubleheader jinx with a sweep over Auburn Heights to push their overall record to six wins and eight losses.

Farmington had lost two previous Sunday twin bills but Coach Wally Christenson has now set his eyes on a playoff berth.

Auburn Heights collected only five hits off Jeff Herman in the opening game with Farmington battling to a 7-4 triumph. It was the first win for the 15-year-old Farmington High right-hander against two defeats with five strikeouts and two walks to his credit.

Leonard Zelinski worked the distance for Auburn and gave up eight hits in taking the loss.

AUBURN HEIGHTS opened

the first of two with two quick runs in the opening stanza on a single, double and error. Farmington rallied in the bottom of the inning to notch it at two all.

Rob Holton singled and Rich Stringer followed with a bunt sacrifice with Auburn Heights making a play at second and missing. Sam Pink delivered a run scoring single and Bill Platko laced a hit to right to score Stringer with the second run.

Farmington came up with three runs in the second to grab a 5-2 advantage.

Herman drew a walk and Hagen was safe on a fielder's choice with Herman safe at second. Holton grounded to second with Hagen out and Herman moving to third. Rich Stringer laced a two run single, stole second, moved to third on a passed ball and scored on a ground out for a three run margin.

FARMINGTON made it 6-2 in the third on a single by Platko, a Mitch Thomas sacrifice and a single by Hagen.

Auburn Heights gave it another shot in the fourth with two runs on an error, single and triple but Herman found his mark and that was all.

Rich Stringer concluded the scoring in the bottom of the sixth with his second home run to left center and a three run margin gave Farmington the initial win.

Jim Harte was the difference in the second game with a two-hitter and Farmington a 5-1 victor. Harte struck out six and walked four with Bob Holladay going the route and taking the defeat.

FARMINGTON BROKE into the hit column in the bottom of the fifth to capture a 3-1 lead with Auburn Heights opening with one in the first. Herman was safe on an

error and Thomas blasted a ground rule double to right. Holton smashed a two run single, took second on the throw home, stole third and scored on a wild pitch.

Farmington tucked away the twin sweep in the bottom of the sixth on a solo round tripper by Harte, a three bagger by Hagen and a single by Dennis Dorsch and the Farmington double game jinx came to a halt.

18th DISTRICT STANDINGS

	W	L
Waterford	12	2
Rochester	10	2
Troy	9	4
Berkley	8	6
Farmington	6	8
Walpole Lake	5	6
Auburn Heights	1	11
Lake Orion	1	13

FRIDAY'S GAME

Farmington at Berkley, 6 p.m.

SUNDAY'S GAME

Berkley at Farmington (2), 2 p.m.

WEDNESDAY'S GAME

Walpole Lake at Farmington, 6 p.m.

Westland Nips Plymouth

Westland Burger King squeaked past Plymouth in Adray baseball competition, 2-1, but it wasn't without a sweat or two from Coach George Yakel.

Dave Conlin went into the top of the seventh with a two run lead in a one-hitter but the Westland hurler got himself into a jam by walking the first two batters. A ground-rule double scored one and Coach Yakel went to his ace Art Mach who put the Plymouth fire out.

Tom Cook worked for Plymouth and suffered the loss while Conlin received the win with a two-hitter, six strikeouts and seven walks to his credit.

Westland scored one in the

opening inning when Karney Derderian singled and moved to third on an error with Bob McSpadden safe at first. Mach laced a single into center and Burger King was on the board.

PHIL McMILLAN started

the Westland crew off in the fifth with a two-bagger and scored on a hit by Derderian to make it 2-0.

Then came the top of the seventh with Treski and Ron Egloff drawing base on balls

off Conlin. Then with two outs, Larry Graves bounced one over the fence to score Treski.

Mach came to the mound and did his thing with a grounder to second ending the game.

Foil Winner

Wayne State University graduate student Dan Cantillon won the 1972 Midwest AFLA Senior Men's Foil and Epee Championships.

Junior Champ

Steve Danosi, Wayne State University, repeated as Midwest AFLA junior sabre champion in 1972.

Bruiser Teams With Crusher

Dick the Bruiser will team up with his cousin the Crusher against the World Tag Team Champions, Black Jack Mulligan and Black Jack Lanza on the Championship Wrestling card at the Olympia Stadium on Sunday, July 16 at 8 p.m.

Also appearing will be the World Heavyweight Champion Baron Von Raschke battling Billy Red Cloud in an Indian Chain Match with no time limit and no disqualifications.

observerland

sports

OPEN SUNDAY 12-5

BERRY'S BIG TENT SALE!

FREE WATERMELON WITH PURCHASE OF ANY MAJOR APPLIANCE

CHARCOAL BRIQUETS 10 LB. BAG Limit 3 49¢ each

GE Portable 20" FAN 2 SPEED 5 BLADE \$14.88

SUPER 8 MOVIE FILM Limit 3 \$1.89

50 FT. GARDEN HOSE 1/2" Rubber \$5.88

FEDDERS Air Conditioner 11,000 BTU 115 Volt Operation Thermostat Control Easy to Install 2 Speed Fan \$219

Philco AIR CONDITIONER 4,600 BTU Easy Mount Washable Filter \$95

Whirlpool SLIDING WINDOW Air Conditioner 6,000 BTU Thermostat Control \$159

Stock No. 402 Fedders 10,000 BTU Sliding Window Air Conditioner - 3 Cool Speeds - 2 Fan Speeds - Operates on 230 Volt wiring. Dehumidifies as well as cools. Model AVC 10S2E \$229.87

Stock No. 403 Fedders 14,000 BTU Sliding Window Air Conditioner - 3 Cool Speeds - 2 Fan Speeds - Operates on 230 Volt wiring. Dehumidifies as well as cools. Model AVC 14S7E \$248.67

Stock No. 404 Fedders 5000 BTU Air Conditioner - 3 Cool Speeds - 2 Fan Speeds - Easy mount, expanders - Dehumidifies as well as cools. Model ASP052E \$139.69

Philco Refrigerator 18.6 Cu. Ft. No Frost Cantilever Shelves Door Shelves hold 1/2 gallon Milk Carton \$259.76

Philco Side by Side 17 Cu. Ft. No Frost Controls Both Sides Cantilever Shelves Door Shelves \$299.76

Philco 11,000 BTU Air Conditioner Air Scan Sweeps Air Conditioner Thermostat Control Washable Filter \$208.76

Philco 16,000 BTU Air Conditioner 230 Volt Air Scan Thermostat Control Washable Filter \$222.76

Stock No. 216 Philco 16,500 BTU Air Conditioner - Operates on 115 volts. Air Scan, 3 cool & fan speeds. Washable filter. Red as well as cools. Model AP18M4 \$239.16

Stock No. 210 Philco 13,500 BTU Air Conditioner - Sliding window. Operates on 230 volts. Washable filter. Red as well as cools. Model AP18M1 \$249.64

Stock No. 608 Whirlpool 6,500 BTU Air Conditioner - Fits in 14 1/2" width. Thermostat control. 2 cool speeds. Washable filter. Model AWM5821 \$179.67

General Electric Dehumidifier 13 Pint Capacity Humidistat Control Metal Cabinet \$58.88

Stock No. 301 Frigidaire Side by Side Refrigerator - 20 cu. ft. no frost. Rolls out on wheels. Convertible adjustable shelves. Fresh meat compartment. Model FRC2200 VP \$369.39

Stock No. 733 Gibson Side by Side Refrigerator - 18.5 cu. ft. no frost with separate controls both sides. Door shelves. Butter compartment. Fresh meat compartment. Model R1-1029 \$309.69

General Electric 17.6 Cu. Ft. SIDE BY SIDE Refrigerator NO FROST \$358 PRICES START AT

Stock No. 602 RCA 23" Diagonal Console Color TV - Beautiful peacock cabinet in Spanish style. "AFT" automatic fine tuning. Front sound. All 82 channels. UHF-VHF Model GLE7E \$376.18

Stock No. 603 RCA 25" Diagonal Color TV - Danish modern walnut wood cabinet. AccuColor chassis with automatic fine tuning and "AFT" all 82 channels. UHF-VHF Model GP750 \$399.45

Stock No. 605 RCA 20" Diagonal Color TV - Walnut grained cabinet. Front sound. AccuColor chassis with "AFT" automatic fine tuning & automatic VHF Model FP528 \$359.00

Stock No. 606 RCA 18" Diagonal Color TV - Solid state chassis. Front sound. "AFT" automatic fine tuning. All 82 channels. UHF-VHF Model EP506 \$287.16

Philco 201 Philco 25" Diagonal Color TV - Walnut wood Danish modern console cabinet. "AFT" automatic fine tuning. Front sound. All 82 channels. UHF-VHF Model C8450UWA \$397.06

Stock No. 204 Philco 19" Diagonal Color TV - Walnut grained cabinet. "AFT" automatic fine tuning. Dual rabbit ear antenna. Front sound. Model C8281 AWA \$249.00

Stock No. 204 Philco 23" Diagonal Color TV - Full width doors. Walnut cabinet. 26,000 volts picture power. Front sound. All 82 channels. UHF-VHF Model C8280TWA \$369.00

Stock No. 802 RCA 19" Diagonal Color TV - Chroma Chassis - Front sound. Walnut Grained Cabinet - Ear Antenna - All 82 channels. Model C4030 \$349.00

Stock No. 802 RCA 25" Diagonal Color TV - Chroma Chassis - Front sound. Walnut Grained Cabinet - Ear Antenna - All 82 channels. Model C4030 \$349.00

Stock No. 803 RCA 23" Diagonal Color TV - "AFC" automatic fine tuning. Chroma Color chassis. Front sound. All 82 channels. UHF-VHF Model A4524 \$399.97

Stock No. 803 RCA 25" Diagonal Color TV - Mediterranean Console with "AFC" Automatic Fine Tuning. Chroma Color Chassis. Front Sound. All 82 Channels. Model 84749 \$439.16

Stock No. 562 BANYO 18" DIAGONAL COLOR TV All 82 Channels UHF-VHF. Front Sound. Walnut Grained Cabinet. Carrying Handle. Model 81C14 \$216.16

Stock No. 571 CURTIS MATHIS 25" Diagonal Color TV Danish Modern Walnut Wood Cabinet. Automatic Fine Tuning. Automatic Tint. Front Sound. Dual Speaker. Model S2M3575 \$397.81

Stock No. 573 CURTIS MATHIS 18" DIAGONAL COLOR TV Walnut Grained Cabinet. Front Sound. All 82 Channels. UHF-VHF Model 58M3548 \$199.97

Stock No. 106 General Electric Side by Side Refrigerator - Big 19.7 cu. ft. no frost both sides. 237 lb. 0 degree freezer. Dual controls. Rolls out on wheels. Adjustable shelves in the refrigerator. White only. Model FFC200M \$378.02

Stock No. 106 General Electric Refrigerator - 17.6 cu. ft. no frost top and bottom. Adjustable shelves. Door shelves. Butter compartment. Fresh meat compartment. Model T8F18 \$279.62

GENERAL ELECTRIC AUTOMATIC WASHER 2 SPEED Filter Flo Wash System Positive Fill \$166

SOME OF ABOVE ARE ONE OF A KIND FLOOR SAMPLES - FULL GUARANTEE ALL SUBJECT TO PRIOR SALE

BERRY'S BERRY'S WAREHOUSE APPLIANCE OUTLET STORE & HOME CENTER

27419 JOY RD. Corner of Inkster Rd., Westland Phone 937-0700 or GA 1-1717

Plymouth Loses First; Rebounds Over Hines, 4-2

Plymouth Elks dropped their first Connie Mack contest to Churchill's junior varsity (Redford Tool), 4-3, but remained in National League contention with a 4-2 triumph over Franklin High's Hines Park.

Plymouth wasn't without its chances as the Elks had the bases loaded in the top of the seventh with no outs but could only push across one run.

Andy Kapola and Kevin Nelson worked for the Churchill "minor league club" with starter Kapola scoring the win.

Robb Willette hurried for Plymouth and gave up seven hits, struck out six and walked two.

BOTH TEAMS opened with a run in the first inning.

Plymouth scored when Dave Hees singled, stole second, moved to third on a

ground out and scored on a wild pitch. Redford tallied on a single by Mike Gotschalk, a stolen base and single by Jim Foster.

Redford took a 2-1 advantage in the second on one hit and two errors. Jim Kumle singled and Doug Lbyd bunted one back to Plymouth hurler Willette. He threw wild to second and the ball skipped into center field. Ernie Comini followed with a grounder to second with Kumle scampering in.

TWO DOUBLES and a walk pushed the margin to 3-1 in the fourth. Redford's Jim Foster doubled, Kumle walked and Keith Armstrong doubled to score Foster.

Plymouth got back one of its "gift runs" in the top of the sixth. With two outs, Jeff Well-er doubled and Jim Grimmer was safe on an error moving

Waller to third. Ron Egloff then went down swinging, but the catcher booted the ball. A throw to first was late and Waller scored on the toss.

A solo home run by Foster gave Redford Tool a little breathing room in the last of the inning but Plymouth was up for a rally in the seventh.

MIKE LINDMAN WALK-ED, Don Bidwell singled and Waller singled to score Lindman cutting the lead to 4-3 with no outs. This is when relief pitcher Nelson did his job.

Nelson struck out the next two batsmen and got the third to ground out and Plymouth had suffered its first setback.

John Owens scored his third pitching win with a five-hitter over front running Hines Park, 4-2. The Elks righthander struck out five and walked only one.

JOE JINNETT hurried for Hines and allowed six hits, struck out eight and walked one.

PLYMOUTH JUMPED to a four run lead with two in the first, one in the third and one in the fourth with Franklin scoring both of its runs in the fifth.

The Elks scored two un-earned runs in the first. Dave Hees singled and stole second, Jim Grimmer was safe on an error and stole second to place runners on second and third.

With two outs, Larry Graves grounded one to shortstop. The toss to first evaded the first baseman and two runs scored.

DAVE HEES again got Plymouth going in the third. He singled but was forced at second with Steve Robb on first. Grimmer drew a walk

and Egloff doubled to score Robb. Grimmer was cut down at the plate on his attempt to score and it was 3-0 Plymouth.

Singles by Waller, Lindman,

a sacrifice by Owens and a single by Dave Hees concluded the Elks scoring in the fourth.

Hines Park came up with

two in the fifth. With one out pinch hitter Dave Hollandsworth singled and Wayne Darr-rough was safe on an error.

Jeff Waterstone singled to

score Hollandsworth and Dar-rough and the rest belonged to Owens on the Plymouth mound.

Thurston Tips Glenn, 1-0

Mark Miller continued his Northwest Suburban pitching charm with a shutout victory over John Glenn in Connie Mack National League action, 1-0.

The hard throwing righthander struck out 11, allowed seven hits, and walked two. Steve Kaufman worked for Glenn and took the loss.

The game's lone and deciding tally came in the top of the third with Thurston's Mark Falvo getting a single.

Tom Roy followed with a fielder's choice with Falvo erased at second.

Roy proceeded to steal second and all-area third baseman Don Murdock singled up the middle to score the run batted in.

GLENN ALMOST put it all together in the last of the seventh. Feifer doubled and Sampson was safe on an error putting runners on first and third with none out. Miller bore down and got Laughren and Jeff Hodgkins on

strikeouts and Mike Borders grounded out, to end the game.

Bentley Graduate Selected Tartar Track Co-Captain

Livonia Bentley '69 graduate Geoff Lane has been selected co-captain for Wayne State University's 1973 track squad along with Wyandotte's Rick Sands.

They succeed Livonia's

John Gores and Detroit's Ron Warren.

Lane was voted WSU's '72 most valuable performer and is three-time letter winner. He also holds a pair of letter awards in cross country.

Lane holds the Tartar in-door school of 1:53.5 in the 880 yard run and boasts an outdoor best of just two seconds off the 1:50.8 school record that remains his '73 target.

The Wayne senior also runs the quarter-mile and mile and fills in on the relay teams. Lane was one of four WSU's qualifiers in the 1972 NCAA college division meet.

Lane and Sands were both members of the six-man contingent of runners who made an eight-day, 340 mile jaunt from Detroit to the Mackinac Bridge during the week preceding Easter of 1971.



GEOFF LANE

TENNIS RACKETS
Restring
\$5.00 up
24 HOUR SERVICE
Visit Our Models - Open 9-5
Budde's
SPORT SHOP INC.
476-4855
DOWNTOWN FARMINGTON CENTER

BIG-TALL-REG-SMALL
The Specialty Shop for that Special Man
NAP'S SHOES
& MEN'S WEAR
26425 PLYMOUTH RD.
RE 4-8260

A COMPLETE LINE of UNIFORMS
POLICE FIRE GUARDS
ALLIE BROS.
20331 MIDDLEBELT, LIVONIA
477-4434

AUTO RACING
Every Saturday Nite.
FLAT ROCK SPEEDWAY
Telegraph at Newburg
1 Mile South of Flat Rock
2 BIG FEATURES
• Late Model Stock
• Figure 8 Spectacular
TIME TRIALS 6:45
1st Race 8:15
FREE PARKING
782-2480

Believe it or Not The SUMMER SIZZLE SEASON IS Here!

CHECK THESE COOL PRICES ON FEDDERS CENTRAL AIR CONDITIONING SYSTEM!

Prices include condensing unit, "A" coil, 21 foot tubing package and heat cool thermostat. Package is complete to "do-it-yourself" or installation available.

2 TON 24,000 BTU	2 1/2 TON 30,000 BTU	3 TON 36,000 BTU
\$398	\$494	\$596

Call Now for a Free Home or Commercial Estimate

MERCURY
COOLING & HEATING, Inc.
538-9000

The Court Jester
by BILL CAMERON

I'm writing this column at the suggestion of Mark Moulin, the sage of the Livonia Tennis Club. Mark is a throwback to the western heroes of yesteryear. In those days the winners (both good guys and bad guys) used to cut notches in their gun handles.

Today, Marks' weapon is his racket and he has teeth marks in the handle, not to record his victories, but from sheer frustration. These frustrations are common to all tennis players and I'd like to highlight a few of them.

For lack of a better term, let's entitle the following remarks, "court etiquette" or "court manners." There are certain things you do or don't do on a tennis court.

First, you don't run onto someone else's court while they are rallying. If your ball happens to roll onto another court, all you have to do is say "Thank you court one," or whatever court it happens to be.

A tennis player would rather interrupt his play to clear a ball than to have someone run onto the court when he is about to make an outstanding passing shot or overhead and have to call a let and play the point over.

Secondly, noise and distractions are not necessary on a tennis court. Last week there were two fellows carrying on a running conversation for almost an hour. You know they had to speak in loud voices to hear each other.

And a bikini is just not acceptable attire, especially when it is work by a shapely 19 year old. I have enough trouble concentrating on the ball.

The two things that really grind me are the foot-faulters and quick servers. The former are the individuals who end up three feet inside the baseline before they hit the ball. That is outright cheating.

The rule states that on the serve you may not step on the line or on the court until after you make contact with the ball. The receiver has a right to make that call. I did it this weekend because I get sick of these young (and some old) players taking advantage of my slow reflexes and lack of speed. The unfortunate part of it is that most of them don't realize they are doing it!

AS FOR the quick server, he usually misses his first serve and before you have had a chance to recover, he is already starting his second serve. If you aren't ready you don't have to play the ball, just ask him to play a "let."

If an opposing player, particularly in doubles, jumps around purposely distracting his opponent, ask him to cease and desist. If he continues, walk off the court and find someone else to play with. There is another method, but it could lead to violence.

From time to time a player will forget his racket, or some article of clothing, and leaves the court. I left my brand new souvenir of Paris, sleeveless tennis sweater, at Belle Creek courts a week ago and it was gone by the time I realized I had forgotten it.

If you find any articles of clothing or equipment, come back the next day and make some inquiries as to whom it might belong, and keep coming back.

Will someone please return my sweater?

It's Free Cap Day

The Tigers are going to "cap" their young fans again this year.

That will happen at free cap day at Tiger Stadium, Sunday, July 16 when the Tigers will be playing the Kansas City Royals in a single game starting at 1:30 p.m.

Every boy and girl, 14 or under, entering on a full-price ticket, will receive with the Tigers' compliments a baseball cap which is a replica of the Tigers' own headgear.

Free cap day is the last of three gift days on the Tigers' 1972 schedule.

Tickets for free cap day are on sale in advance by mail; at the Tiger Stadium Advance Ticket Office, Michigan and Trumbull; and at Tiger ticket agencies, including the Hudson's ticket services.

There is no limit on ticket purchases and full teams are invited to share in free cap day.

Connie Mack Baseball

AMERICAN LEAGUE STANDINGS

TEAM	W	L	PT
FANCHER'S	5	1	10
NATIONAL PRIDE	4	1	8
WARHOLAK TIRES	4	1	8
W. BLOOMFIELD	4	2	8
PHILIPPI	3	2	6
HOLMAN	2	4	4
N. FARMINGTON	1	5	2
LIVONIA OPTIMIST	1	5	2
NORTHVILLE REEF	0	6	0

SCORES

W. Bloomfield 4, Livonia 2
Fancher's 5, N. Farmington 0
National Pride over Northville (forfeit)
Fancher's 8, Holman 2
Warholak 5, National Pride 2
W. Bloomfield over Northville (forfeit)
Phillippi 13, N. Farmington 5

THURSDAY'S GAMES
AT HENRY FORD FIELD
Phillippi vs Fancher's, 6 p.m.
National Pride vs Livonia, 8:30 p.m.
AT REDFORD UNION
N. Farmington vs Warholak, 6 p.m.
AT NORTHVILLE HIGH
Holman vs Northville Reef, 6 p.m.

SATURDAY'S GAMES
AT FRANKLIN HIGH
Livonia vs N. Farmington, 10 a.m.
N. Farmington vs Livonia, 5 p.m.
AT PLYMOUTH HIGH
Holman vs Phillippi, 10 a.m.
AT HENRY FORD FIELD
National Pride vs Fancher's, noon
AT NORTHVILLE
Phillippi vs Northville, 5 p.m.
AT HARRISON
Holman vs W. Bloomfield, 5 p.m.
AT REDFORD UNION
Fancher's vs Warholak, 5 p.m.

NATIONAL LEAGUE STANDINGS

TEAM	W	L	PT
CROWE ASSN.	5	1	10
PLYMOUTH ELKS	4	1	8
THURSTON	3	1	6
HINES PARK	3	2	6
REDFORD TOOL	2	3	4
LAMBERT & SONS	1	3	2
JOHN GLENN	1	4	2
HARRISON	1	5	2

SCORES

Redford 4, Plymouth 3
Crowe 5, Hines Park 3
Harrison 4, Lambert 1
Plymouth 4, Hines Park 2
Thurston 1, John Glenn 0
Thurston 20, Harrison 2

THURSDAY'S GAMES
AT NORTHVILLE ATHLETIC FIELD
Crowe vs Redford Tool, 6 p.m.
AT FRANKLIN HIGH
Lambert vs Hines Park, 6 p.m.
AT NORTH FARMINGTON
Thurston vs Harrison, 6 p.m.

SATURDAY'S GAMES
AT HENRY FORD FIELD
Hines Park vs Thurston, 3 p.m.
Thurston vs Hines Park, 6 p.m.
John Glenn vs Redford, 8:30 p.m.
AT PLYMOUTH HIGH
Lambert vs Plymouth, 2 p.m.
Lambert vs Plymouth, 5 p.m.
AT FRANKLIN HIGH
Crowe vs Harrison, 2 p.m.

MICHIGAN TWIN

2003

USAC INDY CHAMPIONSHIP CARS AND STOCK CARS
JULY 16TH

Michigan International Speedway

WITH DRIVERS SUCH AS: INDY WINNER MARK DONOHUE, BOBBY UNSER, MARIO ANDRETTI, AL UNSER, GARY BETTENHAUSEN, A. J. FOYT, ROGER MCCLUSKEY.

TICKETS ON SALE AT

All J.L. Hudson Company
Ticket Services

RUUTMAN

HORNY TOAD

FULLY ASSEMBLED
READY TO RIDE
WITH 3 H.P.
ENGINE

\$119.95

5 H.P. HORNY TOAD \$144.95

RUUTMAN SPYDER

NOW ALL RUUTMAN MINI BIKES are also available with 5 H.P. engines

WE SERVICE EVERYTHING WE SELL AND ALL OTHER BRANDS

INQUIRE ABOUT OUR SPECIAL SPRING TUNE-UP PRICES FOR MINI-BIKES & GO-KARTS

SALEM LUMBER CENTER
30650 PLYMOUTH RD.
LIVONIA
GA 2-1000

RUUTMAN
24732 FORD ROAD
Dearborn Heights
278-5093
OPEN EVERY DAY 9 A.M. to 8 P.M.

4818 LILLEY ROAD
Plymouth
455-7650

Gemini 50cc

SPECIFICATIONS:
ENGINE: 2 cycle single cylinder
HEIGHT: 34"
OUTPUT: 45 H.P./8000 r.p.m.

SPECIAL \$270

TATE'S SPORT & RECREATION CENTER
41500 FORD RD., PLYMOUTH
Parts & Service 455-5257

All-American Honors Go To N. Farmington Diver

North Farmington High's Brad Carr received one of the country's top swimming honors by being named to the All-American Swim Team selected by the National Interscholastic Swimming Coaches of America.

A total of 20 prep swimmers were honored on the squad with Carr's nomination submitted by North Farmington swim Coach Pat Duthie.

Brad, a '72 graduate of North Farmington,

was offered a swimming scholarship to Ohio University but has decided to attend a junior college until he decides upon a major.

Carr started diving as a sophomore and in that year finished third in the Northwest Suburban Conference championship with a four win and nine loss dual meet record.

HIS JUNIOR YEAR saw a seventh place

finish in the Detroit News Invitational, a second in the conference meet and a 12th place in the state meet.

The Raider captain boasted a perfect 18-0 dual meet this past year and received All Conference, All Oakland County and now All American honors.

Carr also placed third in the News meet and fifth in state competition.

THE DIVING RAIDER was voted the "outstanding specialist" for three consecutive years at North Farmington and holds varsity records with 306.20 points in six dives and 424.35 points for 11 dives.

Brad and Keith Kring combined for the diving relay championship at Redford Union and Carr finished his prep career with a 35-12 dual mark.



ALL-AMERICAN DIVER — North Farmington's Brad Carr was selected to the 20 member All-American Interscholastic Swimming Team. (Observer photo by Bob Woodring)

2 Wins Put Fancher's In Mack Driver Seat

Stevenson High's varsity baseball squad in the role of Fancher's Supplies continues to make waves in the Connie Mack American League.

The summer Spartans shut out North Farmington, 6-0, and crushed Plymouth's junior varsity (Holman Pontiac), 8-2.

Tom Centers was the key figure in the North Farmington game with a two-hitter for his showing with 11 strikeouts and one walk. Lou Doot suffered the defeat.

Fancher's opened with one in the first on a single by Terry Laird, a stolen base and single by Mark Tressler.

MARK KEIFER started Fancher's on the way in the second with a leadoff single. Mark Temby and Laird drew walks and Doot walked Bob Ganzak to force in Keifer. Tressler then grounded out with Temby scoring to make it 3-0.

The fifth stanza saw Tressler hit by a pitch. Tom Zaliagaris smacked a two-bagger and Keifer single to

make it 5-0. A walk to Temby, a sacrifice by Laird and a single by Tressler concluded the assault.

Nelson Cady went the route in the Holman contest with a five hitter. Jerry Thompson suffered the loss for Holman.

Fancher's didn't waste any time getting on the board, exploding for four in the opening inning.

TEMBY WAS SAFE on an error and Laird drew a walk. Ganzak and Tressler followed with run scoring singles and Zaliagaris was safe on a fielder's choice. Keifer batted out a two-bagger and Fancher's was up, 4-0.

Holman came back with one in the second on singles by Williams. White and Mason to slice the margin to 4-1. A walk to Ganzak and two bagger by Tressler made it 5-1 in the third and Holman tallied once in the fifth for all of its scoring.

Erson walked, Jay Major was safe on an error and Thompson singled in Erson.

FANCHER scored one in the fourth and added two in the sixth for the 8-2 finish. Don Finn was safe on an error, Laird walked, Terry McElroy walked and Tressler singled to score the two in the sixth.

14-Year-Old Wins National Wrestling Title

Farmington High is anxiously awaiting the arrival of Mark Churella to its wrestling program next year.

The 14-year-old wrestler won the National AAU Title in his age group in the 148 pound class. He attended Power Junior High and also claimed the city and state championship en route to the national title.

Churella is a resident of 37866 Tralee Trail in Farmington Township and captured five matches for the state crown and two in the national bid at Oakland University in Rochester.

Livonia Griffin Adray baseball Coach Ron Heller couldn't be happier with his pitching staff.

His hurlers came up with 13 innings of no-hit ball in 14 innings the past week. Dave Rice hurled a four hitter against Garden City will all four coming in the fifth stanza to win 7-3, and Tony Kaseta struck out 16 and scored a no-hitter against North Farmington's Koebel, 4-0.

In fact the lone runner to reach base off Kaseta was Lew Doot with a walk in the first inning. . . the second batter Kaseta faced. After that it was 20 down in a row. Rice struck out four and walked nine in the Garden City game and Greg Puishes went the distance for the losers giving up 14 hits, striking out seven and walking two.

LIVONIA OPENED with two in the top of the first. Bill Turkington walked, stole second, and scored on a hit by Roy Henriksson.

The Churchill graduate then stole second and scampered in

on a single by Howard Schryer.

Garden City came up with one of its own in the bottom of the inning when John Wisniewski was hit by a pitch and Gary Herbert was safe on an error.

GRIFFIN SPORT made it 4-1 in the second on three hits and a sacrifice. John Sichta doubled and Rice and Turkington followed with singles. Henriksson lofted a fly to right and Rice scored. The margin was increased to 6-1 in the fifth as the Livonia bats kept booming. Turkington tripled, and Henriksson, Pat Perino and

Steve Chilenko followed with consecutive singles.

Garden City tallied twice in the bottom of the inning to slice the difference to three. Mike Orr and Mark Wegryn singled. Puishes was safe on an error and Dan McHugh and Herbert followed with singles.

PERINO climaxed the Livonia scoring in the top of the seventh with a 340 foot clout to left field for his third round tripper of the season.

It was Kaseta's day to shine against Koebel. The Franklin High graduate and University of Detroit sophomore to be now stands with a 2-1 record with one earned run given up

in 22 innings. That's a 0.137 earned run average.

Kaseta was on the starting rotation for U-D his freshman year and chalked up a 4-3 mark.

The Livonia righthander struck out the North Farmington side on three different occasions and at one time had a string of seven in a row.

The five outs recorded by Koebel that weren't strikeouts were all infield putouts; two popups to the first baseman, two grounders to second and a ground out to short.

John Combes went the route against Kaseta and hurled an

eight hitter, struck out two and walked seven.

LIVONIA SCORED one in the first when Jeff Waterstone walked, stole second and scampered around on Gar Frantz's single.

Griffin Sport made it 3-0 in the fourth. Schryer singled and Waterstone drew a walk. Frantz forced Waterstone at second. Steve Crowe followed with a three-bagger and the rest was easy sailing with an insurance run added in the top of the seventh.

Rice walked, Waterstone singled and Chilenko doubled and Kaseta took care of the rest.

Livonia Griffin scored its fourth Adray baseball win over Birmingham's Varsity Shop behind the four hit pitching of Jerry Jarvela, 6-1.

Jarvela handcuffed Birmingham with 11 strikeouts and five walks. Rick Wolfe and Freeman worked for Varsity Shop with starter Wolfe taking the third loss for Birmingham.

Griffin opened with two in the fourth to start the winning machine in motion. Howard Schryer singled, stole second and scampered in on Steve Chilenko's single. Chilenko moved up on a ground out and scored on a hit by Bill Turkington to make it 2-0.

Livonia added three in the fifth to capture a five run lead.

Griffin scored its finale in the sixth when Jeff Waterstone singled, was forced at second with Roy Henriksson on first. Perino doubled to left center and Henriksson scored the sixth run.

Kaseta Tosses No-Hitter

Livonia Hurlers On Target

'Pride' Shaken

Redford took a giant step toward the Connie Mack American League championship.

Bob Atkin's Warholak Tires handed Churchill's National Pride its first loss, 5-2, with lefthander Tom Nippa chalking up his third win behind no defeats.

The Redford hurler allowed five infield hits, struck out seven and walked two.

National Pride Coach Roger Frayer went with his best in Ken Wood and the Churchill righthander gave up nine hits, struck out four and walked one in a losing cause.

Warholak opened with two in the first on a two-bagger by Mike Johnston, a single by

Kurt Fritz and a double by Steve Friedman.

National Pride came back with two of its own in the inning. Bob Blaies singled and Dan Kelly walked. Roy Henriksson was safe on a fielder's choice with Kelly out. Steve Chilenko collected an infield hit with Blaies scoring and Hanraney was hit by a pitch to load the bases.

BRUCE VAN WAGONER singled with Henriksson scoring but Chilenko was cut down at the plate on a throw from Redford shortstop Mike Kalil.

Redford moved ahead to stay in the fourth on a single by Glenn Richmond, a stolen base, and a single by Gary Fulk.

The Warholak crew added two insurance tallies in the fifth. Johnston collected his third hit and Mark Yourchok singled. Kurt Fritz singled to fill the bases and Friedman hit a grounder which appeared a sure double play but the ball was thrown astray and two more runs scored.

WSU Awards

Wayne State University 1971-72 Scholar-Athlete Awards have been presented to Ted Adamczyk (swimming), Steve Danosi (fencing), Ken Kulik (golf), Roy Martin (swimming), and Charles Schneider (fencing).

FIRST HALF STANDINGS

	W	L	PT
REDFORD ADRAY	8	0	17
ADRAY DEARBORN	8	1	16
WESTLAND	7	2	14
BURGER KING	7	2	14
GRIFFIN SPORT	6	3	12
PLYMOUTH	3	5	7
BIDWELL	3	5	7
NORTHVILLE	3	5	6
REEF	2	6	5
MARIO SINACOLA	2	6	5
VARSITY SHOP	1	4	4
KOEBEL DIAMOND	1	7	2
GARDEN CITY	1	8	2

SCORES

Burger King 2, Plymouth 1
Griffin Sport 7, Garden City 3
Dearborn 3, Northville 2
Redford 7, Koebel 1
Sinacola 3, Varsity Shop 3
Redford 6, Varsity Shop 2
Varsity Shop 3, Garden City 2
Griffin Sport 4, Koebel 0
Redford 3, Burger King 2
Northville 4, Plymouth 3
Dearborn 19, Sinacola 0

FRIDAY'S GAMES

AT HENRY FORD FIELD
Dearborn vs Varsity Shop, 6 p.m.
Livonia Griffin vs Burger King, 8:30 p.m.

AT NORTHVILLE ATHLETIC FIELD
Plymouth Bidwell vs Mario Sinacola, 6 p.m.

AT THURSTON HIGH
Northville Red vs Redford, 6 p.m.

AT NORTH FARMINGTON HIGH
Koebel Diamond vs Garden City, 6 p.m.

SUNDAY'S GAMES

AT HENRY FORD
Burger King vs Garden City, 6 p.m.
Livonia Griffin vs Northville, 8:30 p.m.

AT NORTH FARMINGTON
Varsity Shop vs Koebel, 1:30 p.m.

AT THURSTON HIGH
Sinacola vs Redford, 1:30 p.m.
AT DEARBORN CC
Plymouth Bidwell vs Dearborn, 1:30 p.m.

Keep your keel on an even car.

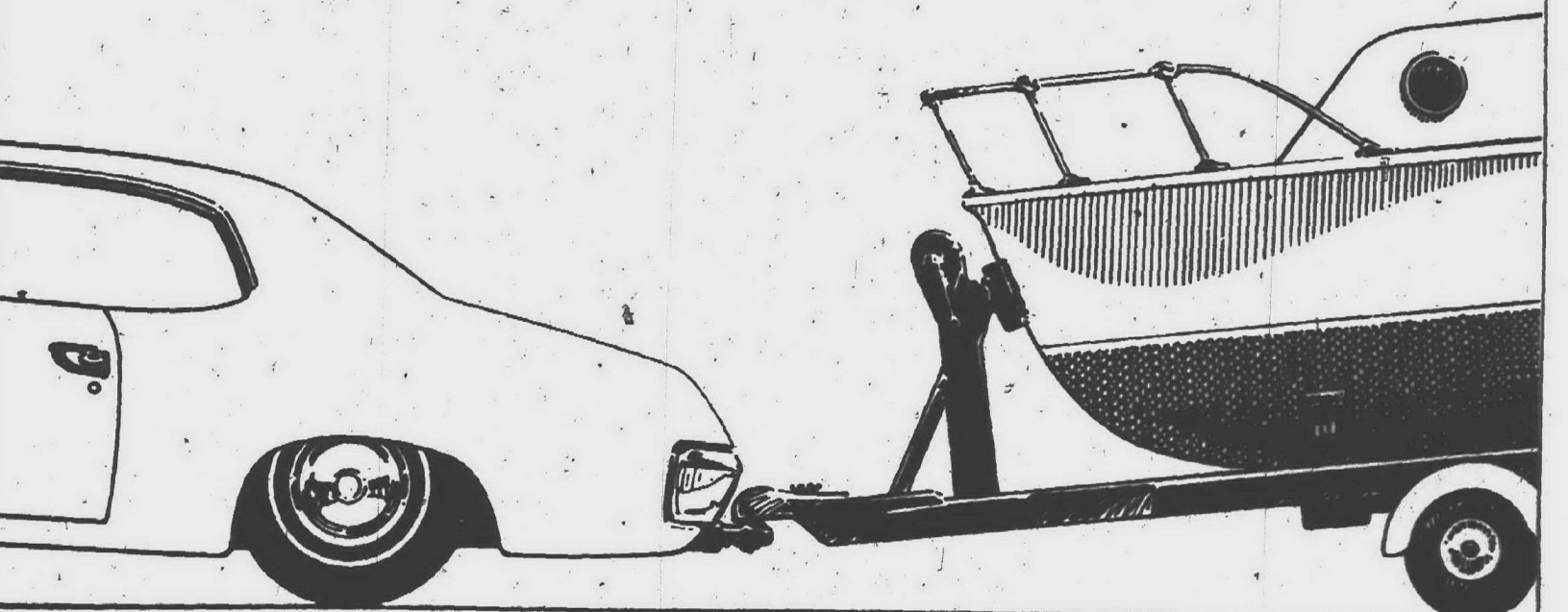

Stop in and have a set of Delco Pleasur-lifts installed on your car.

Delco Pleasur-lifts can be inflated—in seconds—to bring your car to the proper level you want. They'll also help give you the added stability needed for improved handling. When you're not hauling something heavy, you'll find that Pleasur-lifts work just like a regular shock absorber.

Just try them for 90 days. If they aren't everything we say they are, bring them back and you can have your money and your old ride back.

DELCO PLEASUR-LIFTS:

- Completely air-adjustable • Ideal when hauling trailers, boats, and other loads
- Easily inflatable and just as easy to deflate

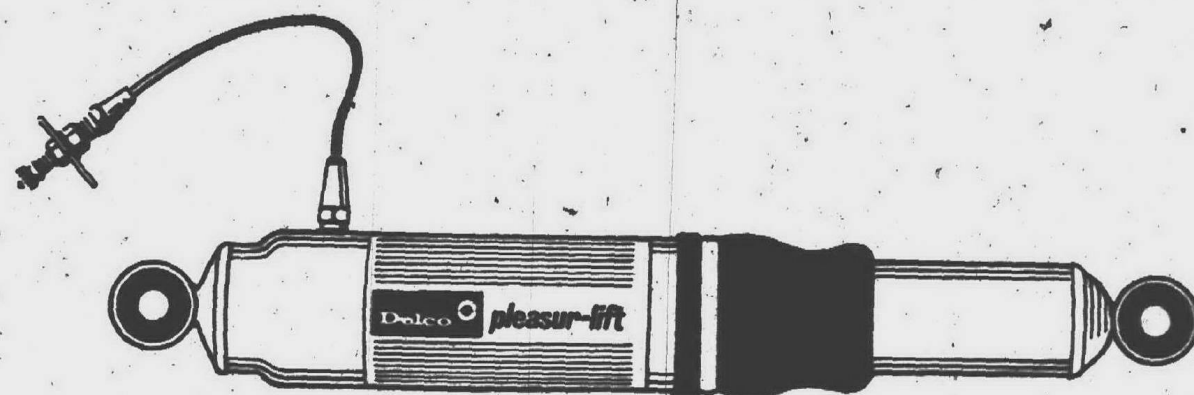

Ask your favorite service station, garage or car dealer for Delco Pleasur-lifts. If he doesn't have them in stock he can get them quickly from the Delco parts wholesaler convenient to his location.

DELUXE 24' CENTURY II

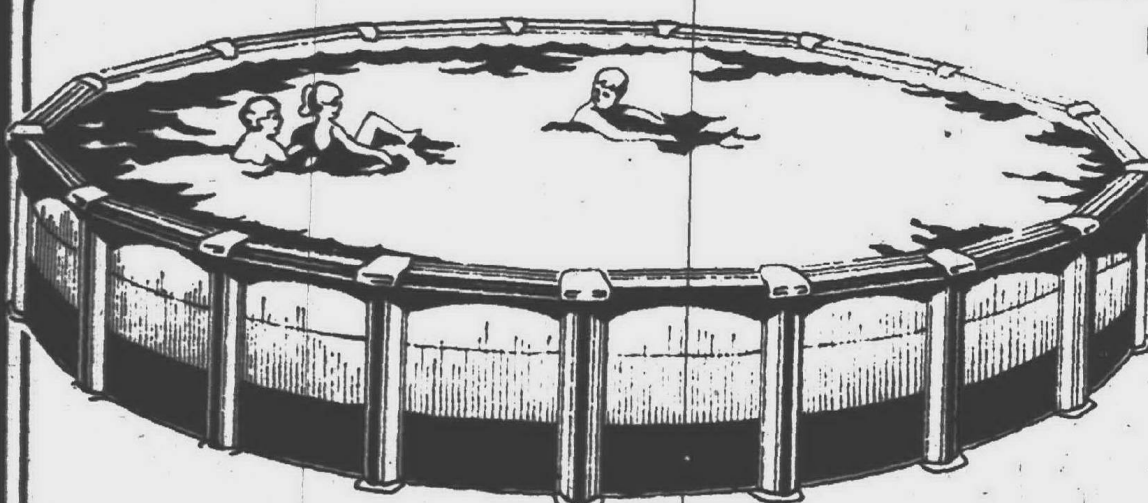

PACKAGE INCLUDES:

Pool	399.00
Filter	239.00
Ladder	47.50
Skimmer	16.95
Flote	15.00
Pole	9.95
Vacuum Head	17.95
Testing Kit	4.95
Thermometer	2.95
Footbath	1.49
PH Plus	2.50
PH Minus	2.50
Algaecide	6.95
Conditioner	4.80
Chlorine	4.50

If Purchased Separately a \$65.99 Value YOU SAVE

\$216.99



The Pool People

TAYLOR
21449 Eureka Rd.
(Across from Hudson's)
LIVONIA
32950 Plymouth Rd.
(300 E. of Wayne Rd.)
1351 Franconia, Windsor 10-9 Daily 10-4 Sat-Sun, Master Charge

ANN ARBOR
2400 W. Stadium
(Across from Westgate)
YPSILANTI
1131 E. Michigan
(2 miles E. of City)
Daily 10-4 Sat-Sun, MasterCard

18' PACKAGE ONLY \$469

ONLY \$549

27' PACKAGE ONLY \$669

Massive 7" wide top railing, 6 1/2" vertical upright, color coordinated design, winterized liner, rigid wall construction, 3/4 H.P. stainless Hi-Rate filtration unit, aluminum safety ladder, surface skimmer, testing kit, chlorine, conditioner, P.H. plus, P.H. minus, algaecide, complete—No Extras!



HOWE MILITARY SCHOOL

A controlled academic environment with small classes and individualized instruction. Wide variety of sports and activities: Flying club; radio station; beautiful campus; modern facilities. Less than 3 hours from Metropolitan Detroit. For catalog or arrangements to visit, write or phone Director of Admissions, Howe Military School, Howe, Indiana 46746. Phone 219-562-2131



Don't throw away your old sewing machine. It may be worth a great deal to someone else. Find that someone else through an Observer Classified Want Ad this week.

Western Wayne County's Largest

HONDA YAMAHA
AUTHORIZED DEALERS
SALES - SERVICE - PARTS - ACCESSORIES

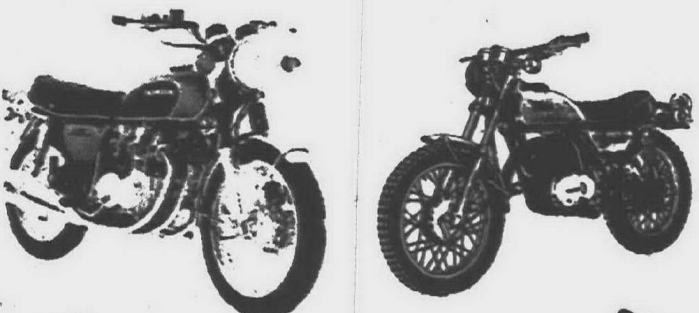

BANK
FINANCING

A&D

MOTOR CO., ROMULUS
16018 HURON RIVER DR. 941-1912
SUMMER HOURS IN EFFECT
Monday, Tuesday, Thursday, Friday 9 a.m. to 8 p.m.
Wednesday 9 a.m. to 6 p.m., Saturday 9 a.m. to 5 p.m.

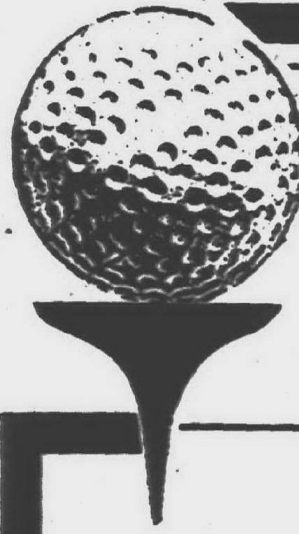

If you're buying a top grade set of golf clubs come in and be fitted. 40 years experience to back us up

GOLF BALL SPECIALS

ALL TOP BRAND GOLF BALLS
\$12.00 DOZ.

GOLDEN RAM FIRST FLIGHT
\$10.40 DOZ.

RESERVATIONS TAKEN ON WEEK-ENDS AND HOLIDAYS

HILLTOP GOLF CLUB

47000 POWELL ROAD
PLYMOUTH • GL 3-9800
OPEN 7 DAYS A WEEK

We still have aluminum shafted clubs at
50% OFF

20% OFF.
CATALOG LIST PRICES
These prices are not inflated last prices, these are bona fide list prices.

Complete Home Cooling at a LOW PRICE!



- QUIET!
- RELIABLE!
- ECONOMICAL!

GE HEAVY-DUTY HIGH SPEED COMPRESSOR with welded steel shell for leak-proof operation.

SPINE FIN COIL... up to 50% more efficient than conventional coils.

QUICK-ATTACH refrigerant lines make hook-up quick and simple.

TOUGH ENAMEL FINISH... resists weather and corrosion.

TOP DISCHARGE DESIGN... offers quick discharge of air upward, safeguards shrubs and flowers.

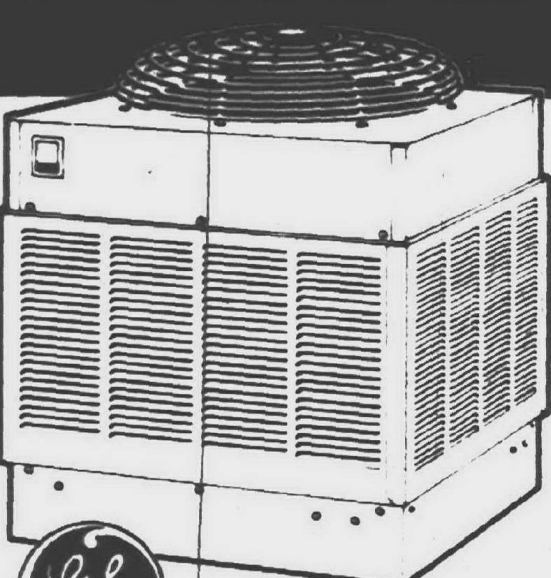

GE WHOLE HOUSE

CENTRAL AIR CONDITIONER

Call us for a free survey and estimate. No obligation.

SLASOR
Heating & Cooling

NOW IN LIVONIA - 32225 WEST 8 MILE, LIVONIA
Call - 477-4383 or 1-238-3626

Turf Tips, Quips

By Doc Minard

Good racing attracts better crowds which in turn has the mutuel machines buzzing faster than ever and as a result everyone prospers.

That appears to be the situation at Northville Downs for the annual summer meeting which is in its second full week at this moment. But one wonders if it is all that true.

There isn't any question that competition from Windsor Raceway is having a definite effect on Northville's business this summer. It is the first time the suburban half-mile track has had to battle for the dollars of bettors from two meetings. In the past the Downs has had competition from Toledo but that didn't bother too much since it gave the cheaper pacers and trotters a place to go while waiting for the opening of the Michigan county fairs.

But Windsor is something else since all of the Canadian drivers, who had horses at the recent Wolverine meeting, shipped across the Detroit River to Ontario along with a few Americans who felt they could get more starts in Windsor than at Northville.

Checking the wagering figures for the two operations during the two weeks they been meeting head-on, one gets the idea that the total amount going through the machines is about the same as that handled at Wolverine... the big difference is that Northville is logging about 60 per cent and Windsor 40 per cent.

THE DOWNS has a big edge on the weekends and especially last Friday when 6,004 followers of the standardbreds poured \$490,929 through the machines compared to a scant \$270,000 for its Canadian rival.

Why the big difference is something Windsor's management is trying to find some answers. Perhaps because of the international fireworks display on the Detroit River, perhaps because Americans were starting the celebration of Independence Day and maybe Northville had a better all-star program.

But add the two together and you have a total of close to \$800,000 in round figures... that's just a bit short of what Wolverine was handling on Fridays. Could it be that there's just about that amount

of money around and bettors on the west side of metropolitan Detroit are better gamblers than those from the east side?

From this viewpoint, it appears as if the state of Michigan is the big loser. It was collecting a tax on \$800,000 or more every Friday and Saturday... that has been reduced to around \$500,000.

BE THAT as it may, Northville is enjoying one of its better seasons, one that probably will improve during the remaining weeks of the meeting which continues through the last week in July. Wagering soared to a season high Saturday with a crowd of 7,197 just missing the \$500,000 mark with a total of \$498,812. It would have passed the half-million mark easily if Northville had the same number of gimmicks as some of the other tracks.

However, Executive Manager John Carlo has limited the gimmicks to a nightly double and two trifectas. Quite a contrast to those plants which have quinellas, perfectas, quadractors, triactors and the many other multi-wagering items that have become so much of a track operation in recent years.

Spring's Pride, the fleet four year old (Bret Hanover) owned by Norm Mealey and his Hillbrook Farm of Birmingham, stole the show Saturday with a stunning 2:02.4 victory in the invitational pace.

It was the fastest clocking in the first 10 nights of the meeting and rather remarkable for the half-mile track considering the rain and inclement weather of the entire week. It also attested to the fact the Executive Manager Carlo has an all-weather track that can take a lot of beating and still come up fast.

GUIDED BY Jim Merriman Jr., who recorded a number of close to 2:00 miles when he was driving the ill-fated Philip Brian, Spring's Pride took the lead on the first turn and was never headed. True enough Tricky Dale, piloted by brother Tom Merriman, had the lead for a few moments but this was Spring's Pride night and the son of Bret Hanover performed just like his old man.

Morgan Horses In Competition This Weekend

Michigan's 20th all-Morgan star-rated horse show is scheduled in the Michigan

State Fair coliseum for three days and nights beginning Friday, July 7 and continuing through Sunday July 9 and five area youngsters will be in the competition.

More than 450 outstanding park and pleasure Morgans will participate and area entrants include: from Plymouth, Andy Eckler, 9225 Joy Road; Ann Fenkell, 9366 Ivanhoe Drive; and Kathy Holt, 325 N. Beck Road; from Farmington, Linda and Chip Brown, 35295 Muer Cove.

The 20th show has been expanded to three days to accommodate the 95 classes and exhibitions competing for \$7,500 in prize money and trophies. The prize list has been increased by 50 per cent for the more than 500 participants from a dozen states and Canada.

New this year will be the \$500 Michigan Classic Saddle championship on Sunday afternoon for English Pleasure, Western Pleasure and park entrants. All other championship classes will be for \$250.

THE MORGAN HORSE was featured in the Walt Disney movie "Justin Morgan Had a Horse" earlier in the year. Gov. William Milliken has proclaimed the show dates as "Justin Morgan Horse Days in Michigan."

There will be morning, afternoon and night sessions Friday and Saturday and morning and afternoon sessions on Sunday.

Tickets are on sale through the J.L. Hudson agencies, the General Motors Girls Club and the Justin Morgan Horse Association members.

200 Mile An Hour Lap A Reality At M.I.S.

"The 200 mile-an-hour lap? Just wait until we get to Michigan International Speedway July 16!"

That was the consensus of several Indianapolis race car drivers last month, after qualifying speeds jumped as much as 16 miles an hour.

When Bobby Unser drove Ozzie Olson's Olsonite Eagle to win pole position for last year's 200-mile Indy car race at the Michigan two-mile trioval, he set an all-time USAC speedway car record of 193.444 mph.

No one was even thinking of a 200-mph lap then.

However, when young Gary Bettenhausen became the first driver to top 190 miles an hour during official practice at Indianapolis last month, the talk immediately turned to the next goal, 200 mph.

THE INDIANAPOLIS RACE CARS and the USAC late model stockers will return to the Michigan International Speedway in the Irish Hills for the third annual Twin-200s, the only race program of its kind in the world, a pair of 200-mile back-to-back races, Sunday, July 16 at 1 p.m.

Bettenhausen and A.J. Foyt were the first winners in 1970 and Mark Donohue and Roger

McCluskey occupied Victory Lane last year.

After Bettenhausen's 190 mph lap at Indy, and Unser's fabulous 196-plus qualifying lap, it was agreed the 200 mph tour is not impossible at Indy, but it may take a little while longer to get there.

AT M.I.S., however, that's a different matter, because M.I.S. already is the fastest track on the USAC circuit, based on the complete 1971 results.

In the Michigan International 200-mile race for the Indy cars, Unser will again pilot the Detroit-owned Olsonite Eagle, masterminded by veteran Dan Gurney and crew chief Wayne Leary.

BETTENHAUSEN is now a teammate of last year's M.I.S. winner Mark Donohue, on the Detroit area-owned Roger Penske racing team, so there will be plenty of Motor City rivalry in the Irish Hills.

Donohue will be looking for his third straight victory at M.I.S. After he won the Indy car portion of the Twin 200s in July last year, he bounced back and won the Trans-Am race in the Javelin, wrapping

up the national championship for American Motors in their home state.

Northville Open

	W	L
LIVONIA	5	0
PLYMOUTH	3	1
FARMINGTON LIMS	2	2
SOUTH LYON	1	3
NORTHVILLE	0	2
WALLED LAKE	0	3

SUNDAY'S GAMES
Livonia vs Farmington, 5:30 p.m.
Northville vs Plymouth, 6:45 p.m.
South Lyon vs Wall Lake, 8 p.m.

Clarenceville Grad Captures Spartan Award

Charlie Morse, a graduate of Clarenceville High, has won the varsity alumni senior award in gymnastics at Michigan State.

Morse, captain of the 1971-72 Spartan squad, is the owner of a long list of achievements compiled during his career at MSU. Among these is a first place finish on parallel bars in the 1970 Big Ten Invitational in his junior year.

Hawaii

ROYAL HAWAIIAN TOUR

9 DAYS

of
FUN & SUN!

OCTOBER 14-22

Fly to Hawaii where you'll tour Pearl Harbor, Honolulu with Iolani Palace, King Kamehameha's Statue, and Polynesian Culture Center. You'll visit a Muu Muu Factory and taste the exotic excitement of Hawaii's night life. Tour the islands and enjoy a sunset sail — GET AWAY FOR ONLY

\$429

COMPLETE
(\$399 & Taxes)

OPTION: One Additional Week Outer Islands

\$619

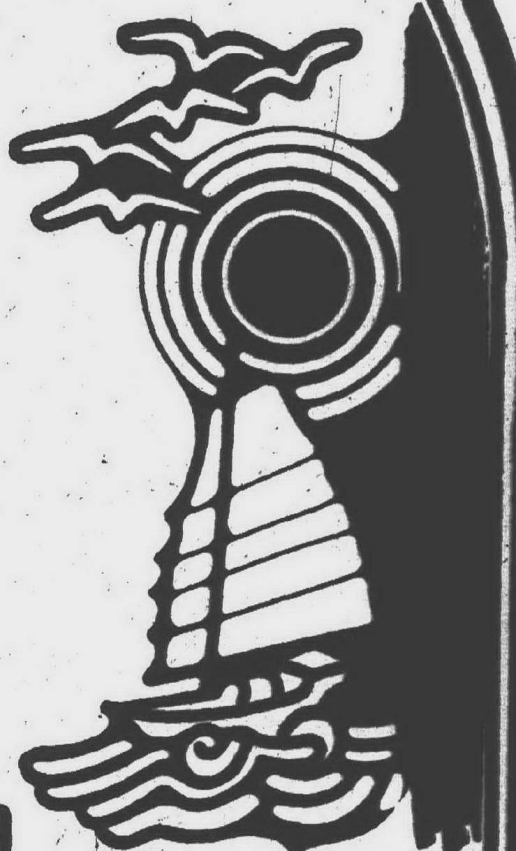

MEXICO

Saturday
NOVEMBER 11

Sunday
NOVEMBER 19

By American Airlines

9-DAY FIESTA TOUR

1st Day—Jet to Mexico City — Our exciting Holiday begins as we check in to board the giant jet that will carry us south. "South of the Border" is a delicious lunch served aloft. We reach MEXICO CITY — called the "PARIS OF THE AMERICAS" — and drive to our fine hotel, REFORMA, and a FIESTA COCKTAIL PARTY.

2nd Day—Bullfight This is the BIG DAY in Mexico! We begin the morning to the famous UNIVERSITY with its many fine buildings and colorful mosaics. Crossing the mighty SIERRA MADRE MOUNTAINS to the CITY OF ETERNAL SPRING — CUERNAVACA — we shall walk through the ZOCALO to HERMAN CORTES PALACE, the CATHEDRAL and MAXIMILIAN'S SUMMER RESIDENCE in DE LA BORDA GARDENS and the MARKET.

3rd Day—University Tour Cuernavaca — Acapulco. We drive this morning to the famous UNIVERSITY, with its many fine buildings and colorful mosaics. Crossing the mighty SIERRA MADRE MOUNTAINS to the CITY OF ETERNAL SPRING — CUERNAVACA — we shall walk through the ZOCALO to HERMAN CORTES PALACE, the CATHEDRAL and MAXIMILIAN'S SUMMER RESIDENCE in DE LA BORDA GARDENS and the MARKET.

4th Day — High Divers at La Quebrada Today will introduce us to the wonderful beaches, swimming and sunning in the evening we go to LA QUEBRADA to witness the spectacle of the HIGH DIVERS AS THEY PLUNGE 140 FEET FROM THE CLIFFTOP INTO A NARROW CHASM OF RAGING WATER.

5th Day Acapulco — Fiesta Cruise Acapulco Bay is world renowned and this morning we shall see it from the decks of the yacht "Fiesta" as we cruise the clear blue waters.

6th Day—Scenic Drive to Taxco — Sightseeing A leisurely departure from wonderful Acapulco brings us to the SILVER CITY — TAXCO. Shop for the exquisite sterling silverware and jewelry during the afternoon. Our hotel will be the picturesque RANCHO TAXCO perched on a hill above the City.



• MEXICO •
Tour Party

WEDNESDAY
JULY 19

\$329

COMPLETE

7:30 P.M.

Observer Newspapers

36251 Schoolcraft
Livonia

INTERESTED?

CALL 345-8443 OR WRITE
Observer Newspapers

36251 Schoolcraft Rd., Livonia, Mich. 48150

NAME _____ ZIP _____

ADDRESS _____

CITY _____

PHONE _____

Send Me More Information on

☐ MEXICO

☐ HAWAII

☐ Golden West

• HAWAII •
Tour Party
WEDNESDAY
JULY 12

7:30 P.M.

Observer Newspapers

36251 Schoolcraft
Livonia

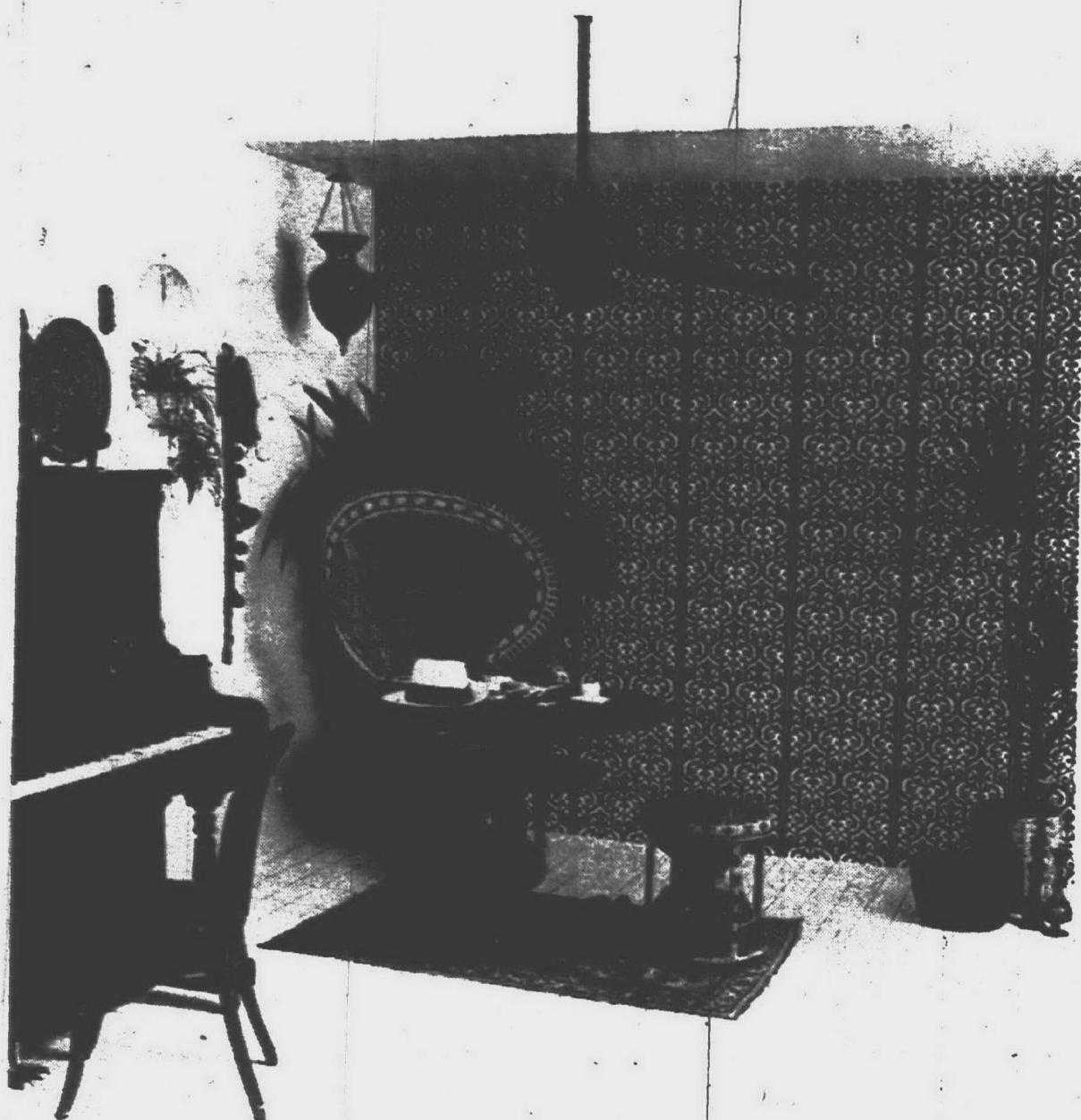

CREATE AN AREA right out of the famous "Casablanca" movie set with this striking new plastic-finished paneling pattern from Marlite. Called Integritie, this is one of three bold black and white patterns in a new "Vice Versa" series. The Vice Versa patterns come in 1/4" thick planks, which are 16"x8". They are tongue-and-grooved to simplify fitting.

Lily Show At OCC July 14-16

The North American Lily Society will hold its silver anniversary international lily show, co-sponsored by the Michigan Regional Lily Society at Oakland Community College, Building "J", 20755 Orchard Lake Road, Farmington, July 14 through July 16.

mission is free. Hours are as follows: July 14 - 2:30 p.m. to 9 p.m., July 15 - 9 a.m. to 6 p.m. and July 16 - 9:30 a.m. to 5 p.m.

On Sunday, July 16, the following gardens will be open to the public, 9:30 a.m. to 3:30 p.m. Admission is free:

Schmit, 11731 Marion, Detroit; Mr. and Mrs. Charles Fillmore, 3 Oakdale, Pleasant Ridge; Mr. and Mrs. George Jacobs, 907 Wyandotte, Royal Oak; and Mr. and Mrs. William Thomas, 1805 Greenleaf, Royal Oak.

Maps will be available at Mr. and Mrs. Lawrence show.

Artistic Lighting Gives Nighttime Glamour To Gardens

Well-placed lighting can create an "outdoor living room," usable for all members of the family.

But effective outdoor illumination calls for more than the casual placement of a few floodlights under the eaves, advises the American Home Lighting Institute (AHLI). Outdoor lighting can expand your family's pleasures in two ways: It expands the size of your living area, both visually and spatially; and it multiplies the hours, and the seasons, when your family can derive use and enjoyment from the garden.

Lighting also can make a home safer. A flood of illumination, available at the flick of a switch, wards off prowlers and thieves.

Expert help in planning outdoor lighting for beauty, livability and safety is available at AHLI "Light for Living Centers," recognized by AHLI as sources of quality lighting services.

Artistic planning of lighting can gain dimension for even a small urban patio and dramatize a sizable suburban garden.

colorful plantings, or perhaps even a stream or pool. When subtly lit, any of these emerge from the darkness with a radiant beauty visible only at night.

A well-lighted terrace or patio becomes a "garden room" - delightful for entertaining or just quiet relaxing. Conceal 150 PAR floodlights in trees, or fasten to roof overhangs, focused on the terrace for maximum benefit.

Flower plantings are enhanced at night by low-to-the-ground fixtures, spiked among the plantings every 10 feet or so. Such lighting also provides safety for walking.

Trees, depending on their variety and placement, may be illuminated in varying ways for different effects.

DECIDUOUS, open-branched trees, such as the flowering crabapple and the willow, benefit from lighting mounted within the tree. A floodlight, directed upward, will diffuse a luminous shimmer throughout the leaves.

Lacy, delicately foliaged trees, such as the European larch, are more attractive when lit from ground level. To silhouette the branches, place a spotlight behind the trees, with a small spot up front.

Local AHLI "Light for Living Centers" display a wide choice of styles and types of outdoor lighting fixtures, as well as offer guidance in selecting and placing them for best effects.

Their consultants can help bring your nighttime surroundings to life with light.

Expert Gives Tips On Watering Lawn

EAST LANSING Lawns should be watered at the first sign of wilt, wetting the soil to a depth of six to eight inches, say Michigan State University turfgrass specialists.

But don't apply too much water too often, they advise. Overwatering can kill roots and weaken the turfgrass plant by eliminating their supply of oxygen.

To help insure a healthy lawn, the MSU specialists offer the following guidelines for watering:

When establishing a turf, water at midday every day. This applies to both seeded and sodded turf.

Water an established lawn infrequently and thoroughly at the first sign of wilt. Watering lightly at frequent intervals causes shallow root growth and weakened turf that is more susceptible to weed invasion.

Do not apply water faster than it can be taken in by the soil. Sloping areas require more frequent watering.

APRIL-RAIN CO.

AUTOMATIC LAWN SPRINKLERS

Rain when your lawn needs it

SALES - INSTALLATION - SERVICE

QUIET - CAREFREE

Installed Without Damage To Your Lawn!

RESIDENTIAL COMMERCIAL

FREE ESTIMATES BANK FINANCING

CALL 453-4348

PLYMOUTH

WANT ADS GET RESULTS

SHADE TREES

From \$19.95 to \$139.95

Moraine Locust Sugar Maple Little Leaf Linden
Sunburst Locust Norway Maple Green Ash
Silver Maple Crimson King Maple Mt. Ash
Red Maple White Birch

EVERGREENS

A LARGE VARIETY OF HARDY EVERGREENS TO CHOOSE FROM. TAKE YOUR CHOICE FROM OUR WIDE SELECTION.

EVERGREENS TRIMMED FREE Landscape Designs

If you would like help in planning your landscaping, we will be pleased to design a plan for your home. We will draw plans to scale for you. Bring in your house and lot dimensions and a picture if you have one.

CUSTOM LANDSCAPING

WESTLAND GARDEN CENTER and LANDSCAPING

721-6610

32593 Cherry Hill (between Venoy & Merriman)

PINE

EARLY Summer Savings

LUMBER Cashway

FULL LINE LUMBER DEALER
Qualified Lumber Salesmen to Serve You

SEE OUR NEW COMPLETE KITCHEN

Today's working conditions can be improved... long hours shortened and steps saved.

DISPLAY

LOW LOW PRICES

SPECIAL from Black & Decker

Black & Decker 7 1/2" circular saw

Outstanding value! 1 HP burnout protected motor and 7 1/2" blade to handle big cutting jobs with ease. Quick bevel and depth adjustments. 20 ft. cord. \$24.98 (reg. \$29.95)

19.99

2x4x7

45¢

C&C

Economy Kiln-Dried White Woods

VINYL PANELING ON MAHOGANY

- DELACROIX WALNUT
- CAJUN PECAN
- WINTER ELM
- GRAY WORMY CHESTNUT

4x7 Now \$4.29 **4x8 Now \$4.89**

Reg. 49.95 **\$44.44** C&C

VANITIES

Add a luxurious look to your bathroom, and plenty of extra storage space.

\$44.44

SAVE ON GUTTERS & ACCESSORIES

Cash & Carry

10 FT. 5" K Aluminum Gutter \$2.69

DOWNSPOUT	2.19	K-OUTLET TUBE	.29
MITRES	1.19	FASCIA HANGER	.39
JOINT CONNECTOR	.39	STRAP HANGER	.39
END CAPS	.19	ALUM SPIKES	.09
END PIECE w/TUBE	.89	FERRULES	.03
ELBOWS	.49	PIPE BANDS	.19

CALIFORNIA REDWOOD

4"x6" 50¢ Lin. Ft.

Ideal for Patio or Gardens

Cash & Carry

DRY-WALL

4x8x3/8 4x8x1/2 \$1.69 \$1.95 C & C

"REAL CALIFORNIA REDWOOD"

- 4x8 SECTION **\$11.95**
- 5x8 SECTION **\$13.95**
- 6x8 SECTION **\$14.95**

REDI-WEAVE INSTANT REDWOOD FENCING

REDWOOD

CALIFORNIA REDWOOD BOARDS & DIMENSION

CLEAR	6'	8'	10'	12'	14'	16'	18'	20'
1x4	.90	1.34	1.64	2.00	2.35	2.68	3.05	3.35
1x6	1.62	2.16	2.70	3.24	3.78	4.32	4.86	5.40
1x8	2.16	2.88	3.60	4.32	5.04	5.76	6.48	7.20
1x10	2.70	3.60	4.50	5.40	6.30	7.20	8.10	9.00
1x12	3.36	4.48	5.60	6.72	7.84	8.96	10.08	11.20
2x4	2.46	3.28	4.10	4.92	5.74	6.56	7.38	8.20
2x6	3.60	4.80	6.00	7.20	8.40	9.60	10.80	12.00

INSTANT REDWOOD PATIO WITH REDDI-DECK

3'x3' SECTION **\$7.40**

4'x4' SECTION **\$11.90**

FROM **GEORGIA-PACIFIC**

Cash & Carry

BAKED ENAMEL ALUMINUM SIDING

5 DAYS ONLY

Cash & Carry

- FULLY GUARANTEED
- NEVER RUSTS
- NO MORE PAINTING
- EASILY APPLIED

100 sq. ft. \$24.95 **100 sq. ft. \$28.95**

without Backer insulated Backer

New! Decorative

THE PERFECT ANSWER FOR PRIVACY SCREEN OR FENCE

26 x 96	\$2.49
26 x 120	\$3.49
26 x 144	\$3.99

Cash & Carry

ALL ACCESSORIES TO INSTALL IT YOURSELF

CEILING BEAMS

Has the appearance of real, rough-hewn wood. Installation very easy.

SALE! 99¢ LIN. FT.

Reg. 1.19

Cash & Carry

12 Ft. & 16 Ft. Only

ABITIBI PANELING

- High dent and stain resistant.
- Completely washable. No. 1 finish.
- Flame resistant. Class III Rating.
- Reduces sound transmission.
- Meets FHA Requirements.
- 1/4" thick, 4' wide.

4x7 4x8 \$4.79 \$6.29

- HARVEST HICKORY
- ROSEWOOD
- BARNBOARD
- SALEM CHERRY
- VERMONT MAPLE
- AVOCADO PECAN
- PREMIUM WALNUT
- DRIFTWOOD BLUE
- SORRENTO OAK
- SILVER ASH
- ORCHARD CHERRY

C&C

COVER WITH PROTECTION ROOFING

345 For Bundle

240 SEAL DOWNS 3 BUNDLES 100 SQ. FT.

CASH & CARRY

CROSS BUCK STORM DOOR

WHITE BAKED ACRYLIC ENAMEL - 1 1/2" THICK - PRE-DRILLED FOR ALL HARDWARE - READY TO HANG

32x80 Reg. 37.95

36x80 **\$34.97**

Saturn All White... 23.45

Pacemaker Mill fin... 19.95

Right or Left

CASH AND CARRY

West Side Yard

12222 INKSTER RD

937-9111

PINE LUMBER CASHWAY

OPEN THURS. & FRI. EVENINGS 'til 8 p.m.

OPEN SUNDAY - 10 a.m. to 4 p.m.

PINE LUMBER CASHWAY

Lincoln Park

3235 FORT ST.

386-5177

Swimming Pool Registry Program Announced

Automobiles are rated by horsepower. Furnaces by Btu's. Refrigerators by cubic feet. Homes by square feet. And swimming pools by ...

Well, the fact of the matter is that, until now, swimming pools haven't been rated. There has been no way for the prospective pool owner to compare similarly appearing pools, except by price.

The National Swimming Pool Institute has now initiated a program this year to correct this problem as well as to provide other benefits, particularly in the safety area, to pool prospects and owners.

"The NSPI swimming pool registry program," says

Brack Whitaker, a Tucson builder and the man credited with getting the program started, "is a natural outgrowth of NSPI's 'Minimum Standards for Residential Pools' and of the need to provide this information as well as safety information to the consumer."

"But until the registry program got under way, there was no way for the industry to enforce these standards."

WHITAKER, the immediate past president of NSPI, points out that the pool industry has always been a voluntary supporter of safety regulations - such as fencing around the pool - and that the

registry program is another step in the right direction.

"Most communities now have ordinances requiring fencing," he states, "and the major remaining safety problem is the diving board."

Besides seeking a way to enforce the minimum standards, the NSPI swimming pool registry program is an effort to deal effectively with the potential hazards, too.

"Without going into a lot of technical jargon, the registry program, by making the minimum standards mandatory for builder participation, stresses the idea of a 'safe water envelope' which is simply an area into which both experienced and novice

divers can safely dive from a board specified as being adaptable for use in pools with specified depth, width and length of 'safe water envelope' measurements."

The major diving board problem in the past, according to Whitaker, is that many pools are built without boards which are added later by the owner. But the owner too often installed a board with too much spring for the "safe

water envelope" to catch the diver safely.

BASICALLY, the NSPI pool registry program operates like this:

1. The builder signs an agreement with the institute

to construct all of his in-ground pools to meet or exceed the NSPI minimum standards.

2. When he builds a pool, he registers this pool with NSPI by the class of pool built. (There are five classes rated

according to the dimensions of the "safe water envelope.")

3. A permanent plaque is placed in the deck around the pool noting the registry number and the type of pool constructed.

4. The owner receives a certificate and a free safety booklet from the registry agency, a leading national accounting firm.

5. The plaque and booklet explain what class of diving board the owner should have for his pool.

"The program, then," Whitaker summarized, "is meant to force compliance with minimum standards, to insure safe use of the pool and to help the consumer realize that he has a high quality product built by a company and an industry interested in his safe use and enjoyment of the facility."

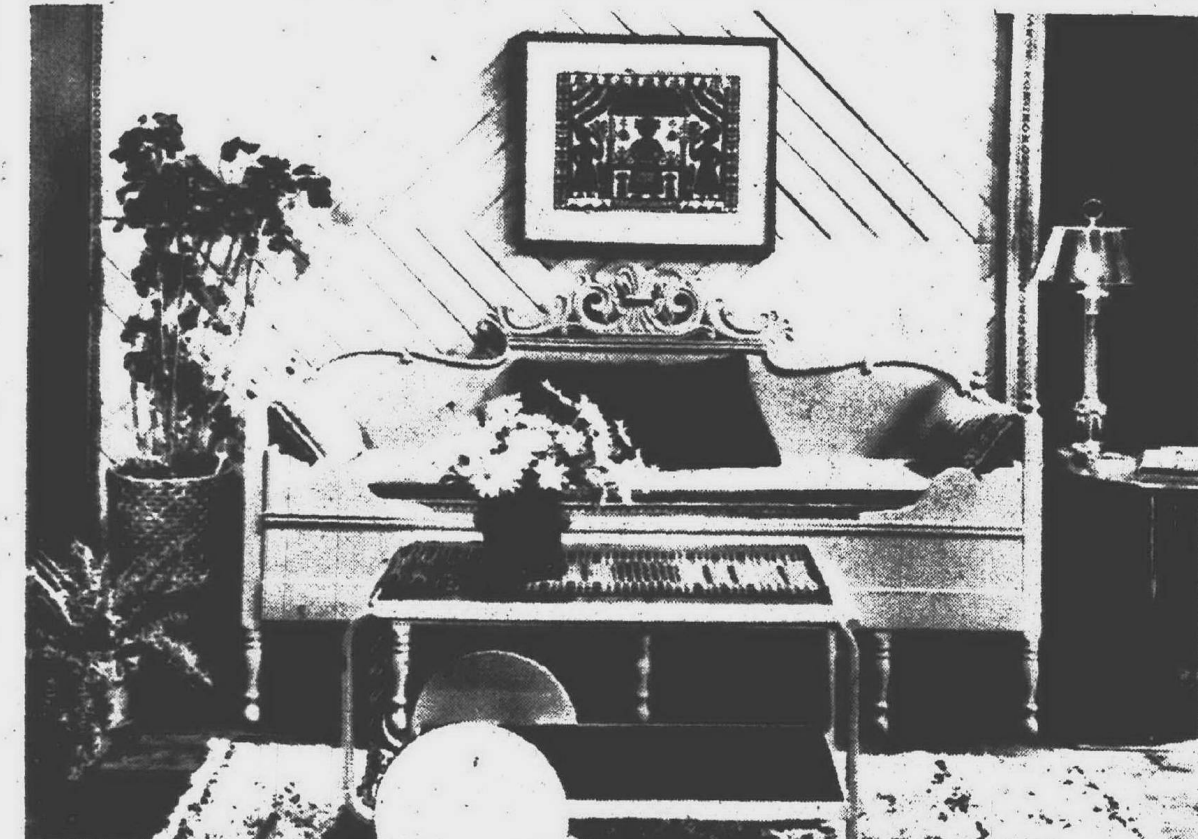

FINNISH FLAVOR -- It's easy to create an architectural effect in today's boxlike rooms. A do-it-yourself wall of natural wood and conversation-making corduroys work together to achieve this informal and comfortable setting. The antique painted Finnish daybed is covered in a folkloric print of cotton corduroy with matching end pillows, while the large pillows and draperies are in a cable-effect corduroy.



Pest Of The Week

BLACK VINE WEEVIL (TAXUS WEEVIL)

This insect attacks Japanese yew and broadleaf evergreens (such as rhododendron, azalea, mountain laurel and others), winter creeper euonymus and hemlock.

The adult beetle emerges to feed at night on the lower leaves of the plant. The edges of the leaves will appear to have half circles cut out of them. The larvae feed on the roots, causing damage ranging from an unthrifty appearance to sudden death of a plant. Adults will be emerging soon.

Prepare to control this insect if you have had trouble in the past, particularly on Taxus.

CONTROL: Spray the lower portions of the plant and the surface of the soil around plants with 75 per cent Chlordane emulsion, 1 - 1/2 Tb. per 100 sq. ft., in enough water to adequately cover the area. Treatment should be made the last week in June or by the first week in July, at the time when the adults emerge.

'Enough Is Enough When Using Sprays

EAST LANSING Here's a problem that most gardeners are familiar with when using sprays around the home.

Recommended amounts of spray materials are usually given in pounds or quarts per acre or per 100 gallons of water. These amounts have been tested and evaluated to give the best degree of control with the least amount of waste of material.

The problem arises, says Michigan State University plant pathologist D.J. deZeeuw, when the materials are used in small volumes. The best way to convert pounds per 100 gallons to a smaller amount per gallon is to weigh out the material on a scale.

may not have a scale that will weigh small amounts accurately, de Zeeuw suggests this rule-of-thumb method:

use one tablespoon (or three teaspoons) of chemical per gallon of water for each pound of formulation recommended in 100 gallons of water.

This method may not hold true for all materials, so you should always check the label for rates to use for small quantities.

Keep in mind that when a specified amount of a material is recommended, that rate is what you should use. Extra amounts are wasteful and may be injurious to plants.

Cotton Coats

In Northern China, where the winters are bitter, people wear cotton coats padded with cotton. And as the days grow colder, they simply don another coat or two, saying it is "two-coat weather" or "three-coat weather."

ALUMINUM SIDING AND TRIM

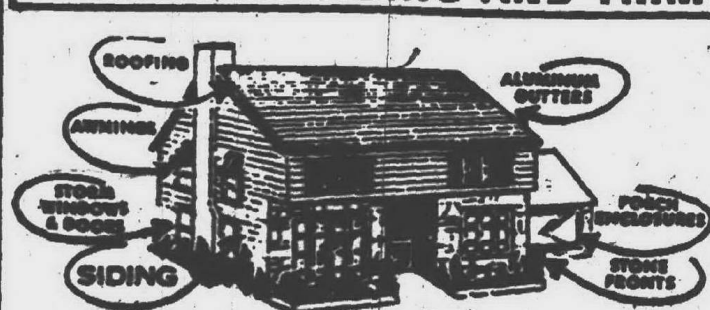

ALSO ALUMINUM PRODUCTS SURFACED WITH DUPONT TEDLAR QUALITY WORKMANSHIP • FREE ESTIMATES • NO OBLIGATION

LICENSED & FULLY INSURED BUILDER

CENTENNIAL Builders

537-5110

24634 Five Mile Road
Detroit, Michigan 48229

GENUINE "INSUL-TILE" INSULATING CEILING NOW AT A NEW **LOW \$ SAVING PRICE**

Complete! INCLUDES HEAVY DUTY GRID SYSTEM

GET ALL THIS at our low price washable white ceiling panels, grid system main runners and tees, suspension hooks and hanger wire. Acoustical and patterned panels also available.

15¢ SQ. FT.

WITH NEW **WALNUT** Grid System only **18¢** sq. ft.

PANELING Pre Finished Luan Paneling 4'x8' GROOVED PANEL **2.95** WE SPECIALIZE IN THRIFT-PRICED PANELING

4'x7' 2.49

A Large Variety To Choose From!

FOR YEAR 'ROUND HOME COMFORT OWENS CORNING FIBERGLAS INSULATION \$4.87 70 Sq. Ft. ALUMINUM 1 side Keeps heat inside in winter, outside in summer! Aluminum side provides moisture barrier, full 3 1/2 inch thickness ideal for walls or ceilings.

ALUMINUM COMBINATION DOORS 32"x80" 36"x80" **\$1.995** PRE-HUNG HARDWARE INC. INSIDE-OUTSIDE CORNERS **48¢** Come and Get 'Em ONLY

FACTORY PRE-FINISHED in two of today's most used colors! Ideal for use with paneling, as well as finish trim in many rooms. Will run drop-offs with defects so tight many can't even be noticed. Tremendous value! **While They Last!**

ALLEN LUMBER CO. 21645 GRAND RIVER - between McNichols & Lahser KE 2-0805 INKSTER 27540 Michigan LO 3-1600 Open Sun. 10-3

TORO

LAWN SPRINKLERS

CUSTOM DESIGNING

FULLY Automatic TORO SYSTEMS

YOUR KEY TO A BEAUTIFUL CARE-FREE LAWN

• RESIDENTIAL • COMMERCIAL • INDUSTRIAL

FREE ESTIMATES

SALES - INSTALLATION - REPAIRS

CONVERT YOUR PRESENT SYSTEM TO FULLY AUTOMATIC

TORO

C.E. Anderson Co.

26500 HARDING OAK PARK
(1 Block E. of Greenfield-1 Block S. of Eleven Mile)

399-9600

Plans and Materials Available for the Do-It-Yourself

WAYNE JONES SAYS: Don't wait to do your landscaping because you don't know how! We will draw a plan for your home, and give you our expert advice on what to plant and how to plant it. We draw free plans to scale for our customers. Just bring in your house and lot dimensions and a picture, if possible. Your title survey usually has all this information on it. We can do the planting for you, for an additional labor charge.

THIS IS A 56 FT. HOUSE ON A 76 FT. LOT, WITH THE FOLLOWING PLANTING MATERIALS:

4 Armstrong Junipers	35.80	1 Cotoneaster Horizontals	3.95
3 Spreading Yews	26.85	2 Brown's Yews	17.90
1 Flowering Crab	9.95	1 Potentilla	2.95
2 Golden Vicia	3.90	1 Thundercloud Plum	6.95
2 Compact Pizzier	13.90	1 Silver Maple	8.95
1 Cistena Plum	4.95		153.95
2 Dwarf Yews	17.90		TAX 6.18
			TOTAL \$160.07

WE HAVE BEAUTIFUL EVERGREENS & FLOWERING SHRUBS TO SUIT YOUR NEED & BUDGET

Plymouth Nursery

38903 ANN ARBOR ROAD, LIVONIA
(West of Ann Arbor Trail)

"THE NURSERY SUPERMARKET"
With the Personal Touch

Call 464-1500

HOURS: Daily 9 a.m.-6 p.m. Sunday 10 a.m.-6 p.m.

Cut your grass, Mister?

Maybe you like getting out on the lawn. But chances are you wish the grass would cut itself. Until it does, beautiful grass takes hard work.

Let the Cub Cadet® lawn and garden tractor make it easier. And if you happen to like lawn work, over 60 special attachments will do almost any work you like.

Other lawn and garden tractors available in sizes from 7 hp. to 15 hp.

Cub Cadet® Model 149 Lawn and Garden Tractor
14-hp. hydrostatic drive, hydraulic lift, front and rear flotation tires, headlights, taillights.

INTERNATIONAL HARVESTER CO.
31668 Eight Mile Road, Farmington
476-0960

Any way you cut it.

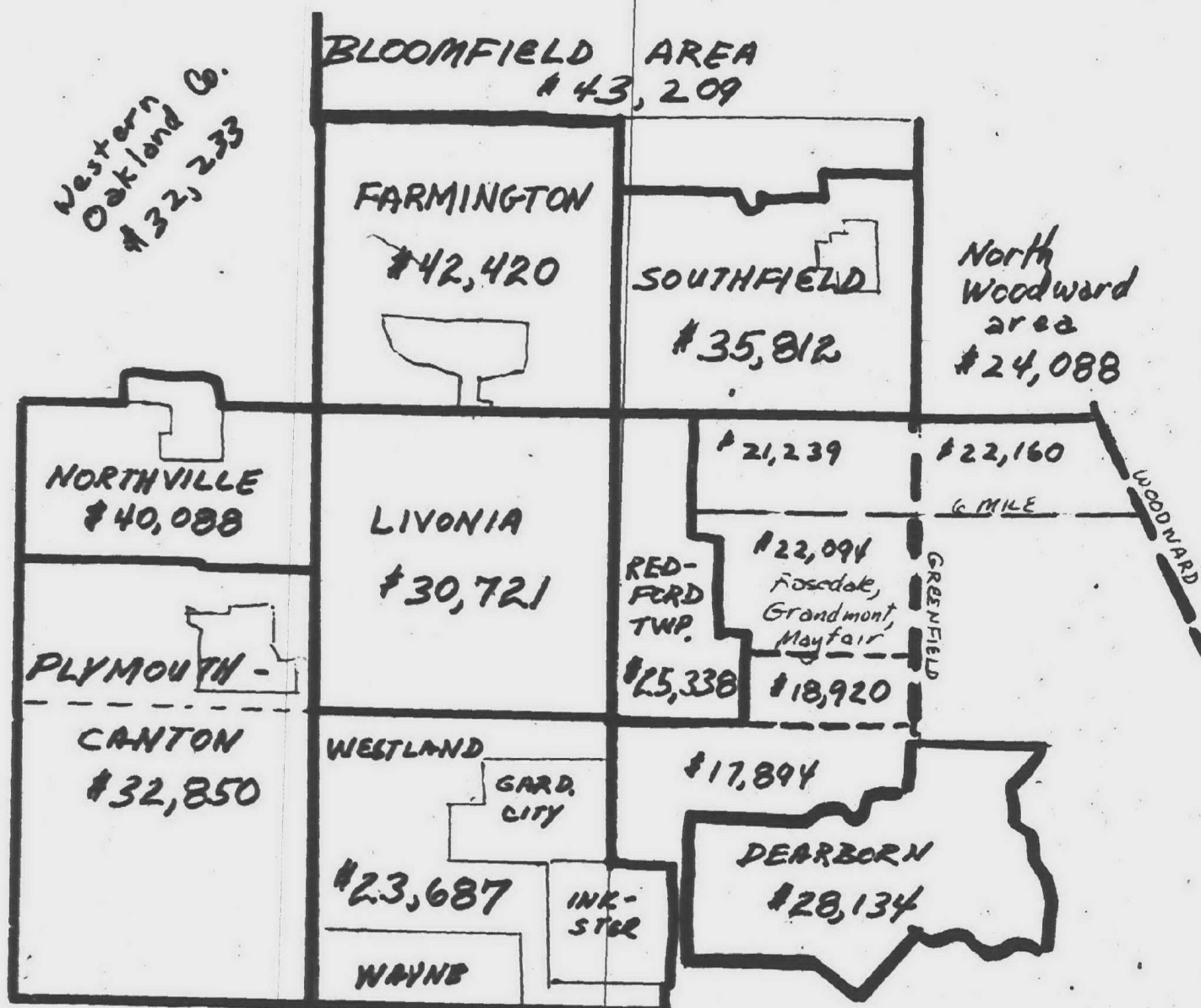

Patterns of Housing

The pattern of housing prices in the western metropolitan area shows that generally they rise from east to west and from south to north.

Prices on the accompanying map are the average house sale price in each area for the month of May 1972.

The list was compiled by United Northwestern Realty Assn. West - Wayne - Oakland Board of Realtors, which recorded sale of 3,235 properties in May for an all-time record. The May figure was a 21 per cent increase over the same month in 1971.

The total dollar sales, however, declined slightly to \$33.25 million from the \$34 million in May of the prior year.

To some extent, the price pattern reflects the newness of homes since the metropolitan area's growth has spread westward. Part of the reason, too, is planners and builders' decisions to build higher-priced houses in the northern area, where land tends to become more hilly.

West Side Transit Route Takes A Turn

A regional rapid transit line in the Schoolcraft Rd. corridor has been dropped by planners for the Southeast Michigan Council of Governments.

Instead, a SEMCOG staff report suggests the line go from downtown Detroit, out the Grand River corridor and then northward toward Northland Shopping Center.

The change was revealed last week in a staff report to the SEMCOG general assembly. The plan text carried no comment about the change indicated on an accompanying map.

PUBLIC transportation is under the wing of the Southeast Michigan Transportation Authority (SEM-TA). In an agreed-upon division of labor, SEMCOG does generalized regional planning, including the rough "corridors" for transportation lines, and SEMTA is responsible for exact routes, type of technology, building and operating.

Early stages would reach Redford Township and Livonia, and post-1990 construction would be to Plymouth.

The TALUS project has been absorbed by SEMCOG's planning division.

SEMCOG's acting director, James Trainor, could give no details on reasons for the change except to say that it was indicated by travel and population projections.

Trainor said the revised plan calls for no new freeways in Detroit, although city planners are eager to build one last link in the central city. He said any more freeways would cause too much neighborhood and business upheaval.

Instead, planners are recommending the upgrading of existing roads in the central city. Suburban freeway plans would continue as projected in the past.

Earlier studies by TALUS (Transportation and Land Use Study) had indicated need by 1990 for a transit line to be built westward from Detroit in the Schoolcraft Rd. corridor.

OCC Lists Its All-A Students

Nearly 90 local students were honored at Oakland Community College's Orchard Ridge campus in Farmington for receiving a 4.0 or all "A" average during either the fall or winter semesters.

"It is always a pleasure to recognize perfection and the classroom performance of these honor student deserves special attention," Dean of Students Don Nichols said.

are Patrice Cameron of Plymouth and Debra Darden of Livonia.

During the winter are Gladys Becker of Franklin, Alice Corin of Plymouth, Helen Hensch of Livonia, Douglas Whitehouse of Lathrup Village, Kathleen LaPorte of Plymouth, Carol Moore of Lathrup Village, and Craig O'Sullivan.

FARMINGTON students receiving perfect grades during the fall are Craig Anderson, John Bagnasco, Ann Barbour, Daniel Beale, Richard Bratton Jr., Timothy Cahill, Karl Chen, Florence Dennis, Linda Haug, Alice Hudon, Lynn Kestner, Darnel Krause, Sigrid Landquist, Marcy Leeds, David Mills, Manfred Ostermeier, Janis Walker, Joan Walker and Jill Werschlin.

Students from Farmington receiving perfect grades in the winter are Ruth Burns, Jane Dunbar, Lois Economou, Margaret Furnier, Nancy Knowlton, Nancy Kourtjian, Leona McFadden, David Mills, Marcia Norwalk, Kathryn Rathbun, Margaret Skinner, Kelley Stinebower, Pearl Syersun, Donald Wareham, Timothy Audette, John Bagnasco, Daniel Beale, Catherine Bennett and Bruce Bird.

Also from Farmington are Richard Bratton Jr., Wendy Brunstein, Rodolfo Bruni, Teri Davis, Marcy Leeds, William Miller, Francis Montour, John Neiman, Bruce O'Neill, Timothy Romps, Michael Sanderson, Martha Scholssberg, Harold Sider, Richard Tucker, Janis Walker, and Jill Werschlin.

SOUTHFIELD students getting perfect grades in the fall are Charles Dominick, Merlin Johnson, Karen Kaptor, James Kelly, Barbara Nuckolls, Arthur Roffey, Susan Siern, and Debra Stoops.

For the winter term: Gail Bokor, Ann Dunn, Pauline Erickson, Denise Masecar, M. McKenna, Donna Wess, Richard Anderson, Rebecca Carps, Margaret Connors, Mario Cote, Denise Deo, David Hay, Merlin Johnson, Randolph Koploy, Robert Larsen and Barbara Nuckolls.

OTHER LOCAL students to get perfect averages in the fall

MSU Offers Weed Control Bulletin

EAST LANSING
Do you have chickweed or morning glory or crabgrass or quackgrass, or a combination of these and possibly others in your landscape? Or do you have "weeds?"

According to William Meggitt, Michigan State University crop and soil scientist, if you know your specific weed problem you're in a much better position to control it.

"Specific herbicides are usually more effective on certain weeds than they are on others," explains Meggitt. "In addition, many herbicides are noted for their control on a certain group of weeds such as 'broadleaves' or 'grasses'."

The three most common classifications of weeds include:

Broadleaves: weeds such as plantain, knotweed, chickweed, morning glory, and dandelion.

Annual grasses: including bluegrass, crabgrass, foxtail, and barnyard grasses.

Perennial weeds: plants such as bentgrass, nimblewill, nutsedge and quackgrass.

The Michigan State University Extension Bulletin, E-653, "Lawn Weed Control" offers information on developing a weed control program for your specific weed problem. Single copies are free from county Cooperative Extension Service offices or by writing to: MSU Bulletin Office, P.O. Box 231, East Lansing, Mich. 48823.

Free Accounts For Seniors

Senior citizens and retirees will be able to get free checking accounts at Livonia National Bank. Ordinarily, LNB charges 12 cents per check when the balance in the accounts falls below \$99. Eligible are persons over age 65.

NO.1 TORO

21 Inch Guardian™, with Key-Lectric® start and front Pow-R-Drive™.

The ultimate mower, with all the features that have made Toro a leader for years. Starts with a key, and pulls itself through the job. Safety features that make it almost people proof. A convenience package that takes care of the details. You can't buy a better mower, anywhere, at any price.

*Exclusive trade name of The Toro Company

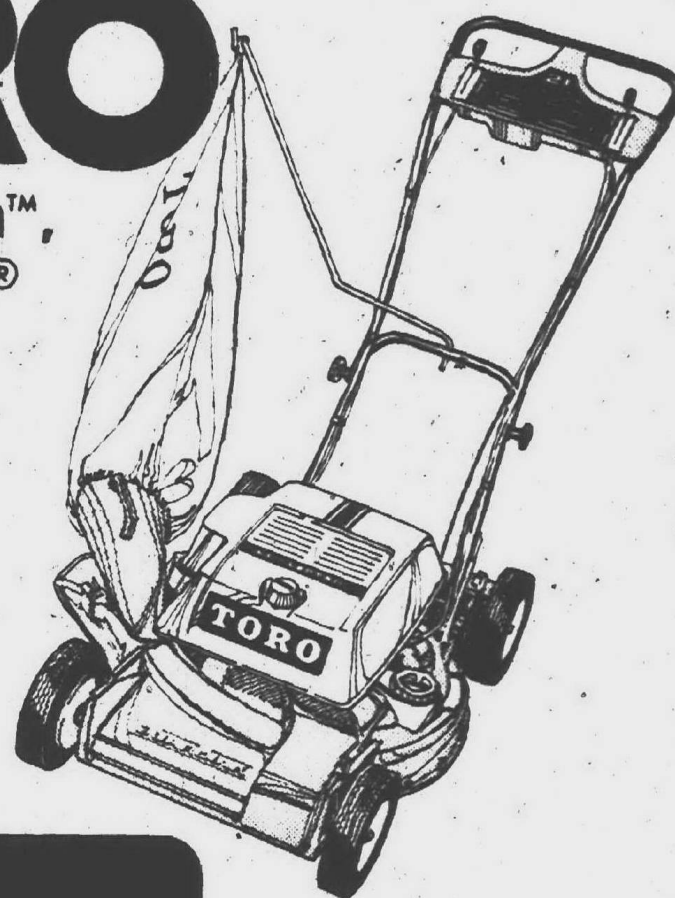

TORO

Dealers

SOUTHFIELD AREA

Lion's Mower
28879 Greenfield
near 12 Mile Road
557-3850

GARDEN CITY AREA

Town & Country
V&S Hardware & Fireplace
27740 Ford Road near Inkster
422-2750

WESTLAND AREA

Wayne Lawn & Garden Center
2103 Wayne Road
1 Mile N. of Michigan
721-5220

Bill's Mower Shop

25846 W. Seven Mile
at Beech Daly
KE 1-7887

REDFORD AREA

Georges Air Cooled Engine Service
26118 Plymouth Road
near Beech Daly
538-3290

LIVONIA AREA

H & R Hardware
27430 Joy Road near Inkster
GA 1-5161
Livonia V&S Hardware & Home Center
33533 W. Five Mile Road
near Farmington Road
427-1155
Loeffler Pro Hardware
29150 W. Five Mile Road
near Middlebelt
GA 2-2210

PLYMOUTH AREA

Saxtons Garden Center
587 W. Ann Arbor Trail
near Main Street
GL 3-6250

WAYNE AREA

Northside Hardware
2912 Wayne Road
1/2 Mile N. of Michigan
PA 1-7244

DETROIT AREA

F. D. & Sons
T.V. Hardware & Fence Co.
24313 Grand River near Telegraph
KE 2-6181

Larry's T.V. Hardware

25880 Five Mile Road
near Beech Daly
KE 2-1340

FARMINGTON AREA

Lloyd's Patio Furniture & V & S Hardware
24225 Orchard Lake at 10 Mile Road
477-3676
May's Mower & Engine Service
29480 W. Ten Mile Road
near Orchard Lake
474-4462
Ridings Lawnmower Service
20781 Farmington Road
N. of 8 Mile Road
GR 4-6743

Discover Olde Plymouth

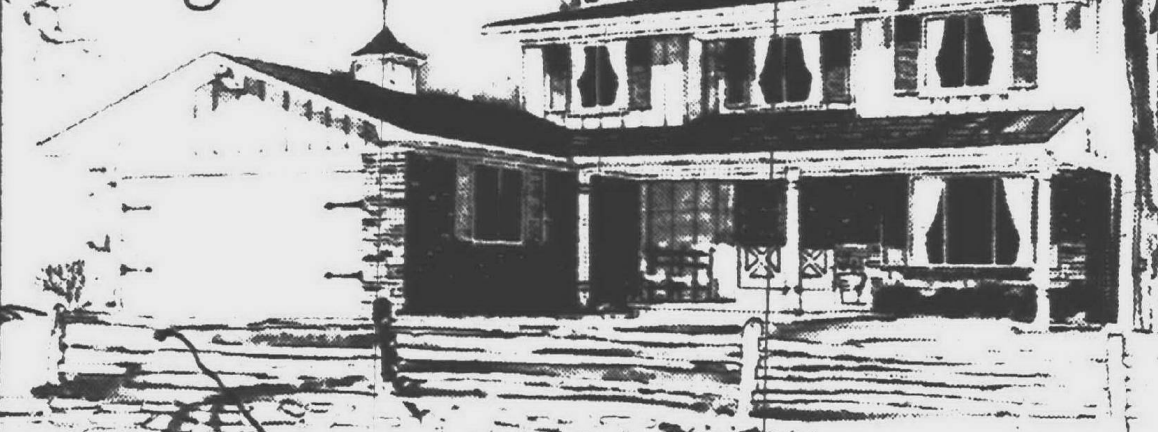

Break away from the city. Challenge golf courses decked in spring green. Picnic on sunny summer days. Spend an autumn afternoon sipping cider with friends. Or sled down winter hills.

We're located right in the heart of the Plymouth-Northville area. Once you've discovered us, it's where you'll want to call home. Please come out and visit us soon. You'll discover that Olde Plymouth homes offer you much more than just a beautiful location.

- 3-4 bedrooms in most homes • Wood paneling in every home • Wood-burning natural brick fireplaces • 2-2 1/2 baths in most homes • Cathedral ceiling in Swinger & Lexington model • Built-in oven with range hood • Nearby shopping & family rec. areas • Numerous area golf courses • Full basements • Wall-to-wall nylon shag carpeting throughout • Brick on all four sides (except Swinger model) • Sliding glass door-walls • Two-car attached garage (except Swinger model) • Plymouth School District schools • Low tax area

\$28,990
to **\$39,740**

Model hours:
12-8 p.m. Weekdays
and Sundays
12-6 p.m. Saturdays
Phone 453-7535

FHA-VA—
Conventional
Financing

Convenient home
trade-in plan

another new community from

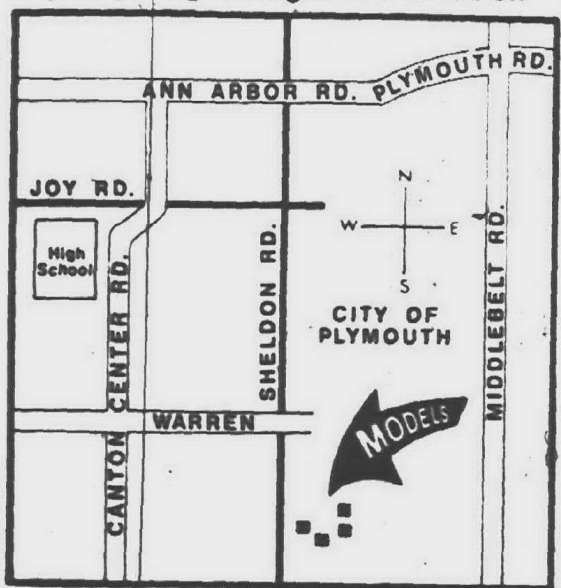

Olde Plymouth is located on Sheldon Road south of Warren, Take Plymouth Rd. to where it joins Ann Arbor Rd. Follow Ann Arbor Rd. west to Sheldon Rd. Turn left. Continue on Sheldon Rd. to models (south of Warren).

Republic Development Corporation
FORMERLY ROSE HILL BUILDERS

NYLON SHAG ON RUBBER 12" ROLL SQ. YD.	\$399	VIKING PRINTED KITCHEN CARPET SQ. YD.	\$699
SHOWER DOOR FITS 5" TUB	\$1700	COTTAGE VINYL ASBESTOS TILE BOX	\$499
CERAMIC TILE FROM	39¢ SQ. FT.	PEEL & STICK VINYL ASBESTOS	36¢ 25¢

Mister TILE 3300 TELEGRAPH
253-3225
Hours: Daily 9-6 - Sunday 12-5

Rossman Decision Reverses Board Resolution

By KATHY MORAN

PLYMOUTH
A decision is still pending on whether James Rossman has tenure as Plymouth school superintendent, but one thing is certain — if he chooses to remain in Plymouth School District he can be a classroom teacher.

The State Tenure Commission last week heard arguments from Rossman's attorney, H. Rollin Allen, and the board of education's attorney, Edward Draugelis, last week on whether Rossman has tenure as superintendent.

The most significant event of the hearing was Draugelis' statement that Rossman can remain in Plymouth as a teacher when his contract as superintendent would have expired in June 1973.

Rossman was offered a position as consultant to the new superintendent for the period between now and June 1973. He has never accepted the position but has continued to collect his paychecks at his past annual salary of \$28,000.

DRAUGELIS' statement was a contrast to the resolution passed by the school board on Jan. 10 where Rossman was put back on the payroll after his firing on Dec. 13, 1971.

The resolution which offers Rossman the consultant's position also orders him to "disassociate himself from any and all school activity except those as provided for in this resolution." It continues: "Under no circumstances will James H. Rossman be carried on the payroll of this school district in any capacity whatsoever beyond June 30, 1973."

Apparently between the time the resolution was passed and the hearing last week, the board realized that Rossman's four years as school superintendent afforded him tenure as a teacher, though trustee George Lawton said "there never was any doubt."

Allen was taken off guard at Friday's hearing with the ready concession that Rossman can teach in the school district, but also argued that since Rossman was never given a hearing when he was fired as superintendent, he should automatically be reinstated.

"Since he was never given a hearing, there is little the tenure commission can do but reinstate him as superintendent," Allen told the commission, saying that his client's rights had been violated.

DRAUGELIS countered this charge by saying that Rossman was given the opportunity for a hearing when the board stated in the Jan. 10 resolution that "Rossman may at his request, receive from this board any procedural remedies to which he feels himself entitled if he feels himself aggrieved by any of the conditions of this resolution, and any resolution or communication inconsistent with this paragraph is hereby revoked."

To Allen's charge that Rossman can't get a fair hearing from the board, Draugelis answered that the board will have three new members on it this month due to the recent election and the board member who abstained when Rossman was fired (Dr. John Ohno) is still on the board.

During the exchange, Allen also charged that his client

was demoted when offered the consultant's position. But Draugelis said that legally, since Rossman is being paid the same salary with the same fringe benefits as before he was fired, he was not demoted.

Allen then said that the new position fails to provide his client with a secretary to aid

him "which emasculates the position" and has not been paid travel expenses incurred since January, thus indicating Rossman is not enjoying the same benefits he did as superintendent.

THE LAWYERS also argued over the wording in Rossman's first contract beginning in 1967 and his second contract in 1970 as to whether the contracts stated or implied that Rossman would earn tenure as a superintendent.

After listening to the arguments, David Laro, chairman of the commission, said it would notify the attorneys of the decision at a later date.

The commission has to

decide both whether Rossman has tenure as superintendent until his contract expires in June, 1973, or whether he has it beyond that date indefinitely.

Former board President Esther Hulsing and Lawton attended the hearing but were not called on to testify.

The commission has to

decide both whether Rossman has tenure as superintendent until his contract expires in June, 1973, or whether he has it beyond that date indefinitely.

Former board President Esther Hulsing and Lawton attended the hearing but were not called on to testify.

The commission has to

decide both whether Rossman has tenure as superintendent until his contract expires in June, 1973, or whether he has it beyond that date indefinitely.

Former board President Esther Hulsing and Lawton attended the hearing but were not called on to testify.

The commission has to

decide both whether Rossman has tenure as superintendent until his contract expires in June, 1973, or whether he has it beyond that date indefinitely.

Former board President Esther Hulsing and Lawton attended the hearing but were not called on to testify.

The commission has to

decide both whether Rossman has tenure as superintendent until his contract expires in June, 1973, or whether he has it beyond that date indefinitely.

Former board President Esther Hulsing and Lawton attended the hearing but were not called on to testify.

The commission has to

decide both whether Rossman has tenure as superintendent until his contract expires in June, 1973, or whether he has it beyond that date indefinitely.

Former board President Esther Hulsing and Lawton attended the hearing but were not called on to testify.

The commission has to

decide both whether Rossman has tenure as superintendent until his contract expires in June, 1973, or whether he has it beyond that date indefinitely.

Former board President Esther Hulsing and Lawton attended the hearing but were not called on to testify.

The commission has to

decide both whether Rossman has tenure as superintendent until his contract expires in June, 1973, or whether he has it beyond that date indefinitely.

Former board President Esther Hulsing and Lawton attended the hearing but were not called on to testify.

The commission has to

decide both whether Rossman has tenure as superintendent until his contract expires in June, 1973, or whether he has it beyond that date indefinitely.

Former board President Esther Hulsing and Lawton attended the hearing but were not called on to testify.

The commission has to

decide both whether Rossman has tenure as superintendent until his contract expires in June, 1973, or whether he has it beyond that date indefinitely.

Former board President Esther Hulsing and Lawton attended the hearing but were not called on to testify.

The commission has to

decide both whether Rossman has tenure as superintendent until his contract expires in June, 1973, or whether he has it beyond that date indefinitely.

Former board President Esther Hulsing and Lawton attended the hearing but were not called on to testify.

The commission has to

decide both whether Rossman has tenure as superintendent until his contract expires in June, 1973, or whether he has it beyond that date indefinitely.

Former board President Esther Hulsing and Lawton attended the hearing but were not called on to testify.

The commission has to

decide both whether Rossman has tenure as superintendent until his contract expires in June, 1973, or whether he has it beyond that date indefinitely.

Former board President Esther Hulsing and Lawton attended the hearing but were not called on to testify.

The commission has to

decide both whether Rossman has tenure as superintendent until his contract expires in June, 1973, or whether he has it beyond that date indefinitely.

Former board President Esther Hulsing and Lawton attended the hearing but were not called on to testify.

The commission has to

decide both whether Rossman has tenure as superintendent until his contract expires in June, 1973, or whether he has it beyond that date indefinitely.

Former board President Esther Hulsing and Lawton attended the hearing but were not called on to testify.

The commission has to

decide both whether Rossman has tenure as superintendent until his contract expires in June, 1973, or whether he has it beyond that date indefinitely.

Former board President Esther Hulsing and Lawton attended the hearing but were not called on to testify.

The commission has to

decide both whether Rossman has tenure as superintendent until his contract expires in June, 1973, or whether he has it beyond that date indefinitely.

Former board President Esther Hulsing and Lawton attended the hearing but were not called on to testify.

The commission has to

decide both whether Rossman has tenure as superintendent until his contract expires in June, 1973, or whether he has it beyond that date indefinitely.

Former board President Esther Hulsing and Lawton attended the hearing but were not called on to testify.

The commission has to

decide both whether Rossman has tenure as superintendent until his contract expires in June, 1973, or whether he has it beyond that date indefinitely.

Former board President Esther Hulsing and Lawton attended the hearing but were not called on to testify.

The commission has to

decide both whether Rossman has tenure as superintendent until his contract expires in June, 1973, or whether he has it beyond that date indefinitely.

Former board President Esther Hulsing and Lawton attended the hearing but were not called on to testify.

The commission has to

decide both whether Rossman has tenure as superintendent until his contract expires in June, 1973, or whether he has it beyond that date indefinitely.

Former board President Esther Hulsing and Lawton attended the hearing but were not called on to testify.

The commission has to

decide both whether Rossman has tenure as superintendent until his contract expires in June, 1973, or whether he has it beyond that date indefinitely.

Former board President Esther Hulsing and Lawton attended the hearing but were not called on to testify.

The commission has to

decide both whether Rossman has tenure as superintendent until his contract expires in June, 1973, or whether he has it beyond that date indefinitely.

Former board President Esther Hulsing and Lawton attended the hearing but were not called on to testify.

The commission has to

decide both whether Rossman has tenure as superintendent until his contract expires in June, 1973, or whether he has it beyond that date indefinitely.

Former board President Esther Hulsing and Lawton attended the hearing but were not called on to testify.

The commission has to

decide both whether Rossman has tenure as superintendent until his contract expires in June, 1973, or whether he has it beyond that date indefinitely.

whether the contracts stated or implied that Rossman would earn tenure as a superintendent.

After listening to the arguments, David Laro, chairman of the commission, said it would notify the attorneys of the decision at a later date.

The commission has to

decide both whether Rossman has tenure as superintendent until his contract expires in June, 1973, or whether he has it beyond that date indefinitely.

Former board President Esther Hulsing and Lawton attended the hearing but were not called on to testify.

The commission has to

decide both whether Rossman has tenure as superintendent until his contract expires in June, 1973, or whether he has it beyond that date indefinitely.

Former board President Esther Hulsing and Lawton attended the hearing but were not called on to testify.

The commission has to

decide both whether Rossman has tenure as superintendent until his contract expires in June, 1973, or whether he has it beyond that date indefinitely.

Former board President Esther Hulsing and Lawton attended the hearing but were not called on to testify.

The commission has to

decide both whether Rossman has tenure as superintendent until his contract expires in June, 1973, or whether he has it beyond that date indefinitely.

Former board President Esther Hulsing and Lawton attended the hearing but were not called on to testify.

The commission has to

decide both whether Rossman has tenure as superintendent until his contract expires in June, 1973, or whether he has it beyond that date indefinitely.

Former board President Esther Hulsing and Lawton attended the hearing but were not called on to testify.

The commission has to

decide both whether Rossman has tenure as superintendent until his contract expires in June, 1973, or whether he has it beyond that date indefinitely.

Former board President Esther Hulsing and Lawton attended the hearing but were not called on to testify.

The commission has to

decide both whether Rossman has tenure as superintendent until his contract expires in June, 1973, or whether he has it beyond that date indefinitely.

Former board President Esther Hulsing and Lawton attended the hearing but were not called on to testify.

The commission has to

decide both whether Rossman has tenure as superintendent until his contract expires in June, 1973, or whether he has it beyond that date indefinitely.

Former board President Esther Hulsing and Lawton attended the hearing but were not called on to testify.

The commission has to

decide both whether Rossman has tenure as superintendent until his contract expires in June, 1973, or whether he has it beyond that date indefinitely.

Former board President Esther Hulsing and Lawton attended the hearing but were not called on to testify.

The commission has to

decide both whether Rossman has tenure as superintendent until his contract expires in June, 1973, or whether he has it beyond that date indefinitely.

Former board President Esther Hulsing and Lawton attended the hearing but were not called on to testify.

The commission has to

decide both whether Rossman has tenure as superintendent until his contract expires in June, 1973, or whether he has it beyond that date indefinitely.

Former board President Esther Hulsing and Lawton attended the hearing but were not called on to testify.

The commission has to

decide both whether Rossman has tenure as superintendent until his contract expires in June, 1973, or whether he has it beyond that date indefinitely.

Former board President Esther Hulsing and Lawton attended the hearing but were not called on to testify.

The commission has to

decide both whether Rossman has tenure as superintendent until his contract expires in June, 1973, or whether he has it beyond that date indefinitely.

Former board President Esther Hulsing and Lawton attended the hearing but were not called on to testify.

The commission has to

decide both whether Rossman has tenure as superintendent until his contract expires in June, 1973, or whether he has it beyond that date indefinitely.

Former board President Esther Hulsing and Lawton attended the hearing but were not called on to testify.

The commission has to

decide both whether Rossman has tenure as superintendent until his contract expires in June, 1973, or whether he has it beyond that date indefinitely.

Former board President Esther Hulsing and Lawton attended the hearing but were not called on to testify.

The commission has to

decide both whether Rossman has tenure as superintendent until his contract expires in June, 1973, or whether he has it beyond that date indefinitely.

Former board President Esther Hulsing and Lawton attended the hearing but were not called on to testify.

The commission has to

decide both whether Rossman has tenure as superintendent until his contract expires in June, 1973, or whether he has it beyond that date indefinitely.

Former board President Esther Hulsing and Lawton attended the hearing but were not called on to testify.

The commission has to

decide both whether Rossman has tenure as superintendent until his contract expires in June, 1973, or whether he has it beyond that date indefinitely.

Former board President Esther Hulsing and Lawton attended the hearing but were not called on to testify.

The commission has to

decide both whether Rossman has tenure as superintendent until his contract expires in June, 1973, or whether he has it beyond that date indefinitely.

Former board President Esther Hulsing and Lawton attended the hearing but were not called on to testify.

The commission has to

decide both whether Rossman has tenure as superintendent until his contract expires in June, 1973, or whether he has it beyond that date indefinitely.

Former board President Esther Hulsing and Lawton attended the hearing but were not called on to testify.

The commission has to

decide both whether Rossman has tenure as superintendent until his contract expires in June, 1973, or whether he has it beyond that date indefinitely.

Former board President Esther Hulsing and Lawton attended the hearing but were not called on to testify.

The commission has to

decide both whether Rossman has tenure as superintendent until his contract expires in June, 1973, or whether he has it beyond that date indefinitely.

Former board President Esther Hulsing and Lawton attended the hearing but were not called on to testify.

The commission has to

decide both whether Rossman has tenure as superintendent until his contract expires in June, 1973, or whether he has it beyond that date indefinitely.

Former board President Esther Hulsing and Lawton attended the hearing but were not called on to testify.

The commission has to

DON'T MISS THIS

BARGAIN OF THE MONTH



5.95 Value! Now 2.66

DECORATOR ICE BUCKET

For patio, picnics & parties! Insulated — holds 4 trays of ice cubes. Choice of designs, colors. Shop early! Quantity limited, subject to prior sale.

LIVONIA HARDWARE

True Value
HARDWARE
3 MILE ROAD
AT FARMINGTON ROAD
PHONE
937-1611 GA 2-1155
OPEN
DAILY 9 a.m. - 9 p.m.
SUNDAY 10 a.m. - 5 p.m.

ARE YOU
continually running to
YOUR T.V.?
GIVE US A CALL
& YOU'LL BE THE WINNER
fast, efficient
T.V. SERVICE
Earnie's
TELEVISION SERVICE
38143 Ann Arbor Rd. • Livonia
464-3333

PRESCRIPTIONS

MR. GOODMAN: "PARENTS, WE THINK YOU SHOULD KNOW AS MUCH ABOUT DRUGS AS THE AVERAGE DRUG PUSHER. COME IN AND SEE US."

MR. FEUR: "WE ARE AS GRAND AS NIAGARA COME IN AND SEE THE PRICES FALL."

COUPON
GOOD JULY 6 THRU JULY 11
OFF ON EACH NEW PRESCRIPTION
\$1.00
OFF ON REFILL PRESCRIPTIONS
\$1.00
OFF ON PRE-PAID PRESCRIPTIONS
WITH THIS COUPON
\$1.00
IF YOU PREFER, HAVE YOUR DOCTOR CALL US!

DAIRY DEPARTMENT
GOLD BEER-WINE & POP

GOOD MORNING!
HAVE BREAKFAST WITH US—BUT YOU DO THE COOKING.

COUPON
1 LB. BACON • 1 OR 2 DOZEN EXTRA LARGE EGGS
1/2 GAL. ORANGE JUICE • 1 GAL. MILK
2 1/2 LBS. TOAST
ALL THIS AT THE AMAZING LOW PRICE OF ABOUT **\$3.95**

BI-LO PHARMACY
34500 FORD ROAD
(In Topps & A&P Shopping Center)
PHONE **729-2200**

PRETTY SAIORETTES adorned the float of the Tonquish Creek Yacht Club in the holiday parade, conveying the message, "The Tonquish fleet sails up the creek." Before the float reached the end of the route, however, the mast of the sailboat was broken when it ran afoul of an overhead wire. (Observer photo by Doug Johnson)



U.S. SEN. ROBERT GRIFFIN was the top office holder among the many political figures who either rode or marched in the Plymouth parade. (Observer photo by Doug Johnson)

Plymouth Girl Ends Training

WAC Pvt. Andrea Hruska, daughter of Mr. and Mrs. Andrew H. Hruska, 9412 Oakview, Plymouth, recently completed eight weeks of basic training at the Women's Army Corps Center, Ft. McClellan, Ala.

She received instruction in administrative procedures, military justice, first aid and field training.

Pvt. Hruska received her training in Company E, WAC Training Battalion.

A 1971 graduate of Plymouth High School, she attended army history and traditions, Schoolcraft College.

BOLENS
FMC CORPORATION

Sporty new engine runs cooler, lasts longer, packs more power!

Model 1556 15 hp

PLUG-IN ATTACHMENTS **DURABLE OVERHEAD VALVE ENGINE** **HYDROSTATIC DRIVE—NO CLUTCH**

Introducing the 1556, newest member of the Husky team. Powered by revolutionary 15 hp overhead valve engine. Runs cooler, longer, more efficient performance. Hydrostatic transmission lets you keep your hands on the wheel, change speed and direction with your foot. Back-saving hydraulic lift is standard. Solid state ignition for dependable year round starting. Teams up with over 30 job-minded attachments. Don't let the sporty look fool you...under the hood, the 1556 is all business. Priced right at only

BROQUET FORD Tractor & Equipment
34600 W. EIGHT MILE 476-3500
MON. thru FRI 8 a.m.-5:30 p.m. SAT. 8 a.m. 4 p.m.

Indians Had A Name For It

A favored and famous food ingredient in our southern states, hominy got its name from the Indian word "tackhummin," meaning "to grind corn."

KRESGE'S
-THURS.-FRI.-SAT. ONLY

13-OZ. CAN MIXED NUTS
2 / 1.00
Reg. 69¢
Vacuum-packed for freshness. *Net Wt.

TRASH CAN LINERS
Reg. 68¢
Package of 12
37¢

12 TRASH CAN LINERS
Reg. 68¢
Package of 12
37¢

MISSES SLEEVELESS SHIFTS
Reg. 1.96
2 / 3.00
100% Cotton
Sizes S-M-L-XL

MEN'S DRESS SHIRTS
Reg. 1.96
2 / 3.00
100 Nylon Solid Color
Short Sleeve Sizes 14 1/2-17

MISSES SHORT SHORTS
Reg. 4.97
Acetate Velvet, Polyester, Orlon
Sizes 8-16
3.22

CHILDREN'S PLAY SHORTS
Reg. 4.44 Ea.
No-iron boxer shorts, 3 to 6x.
3 \$1

20" BREEZE BOX FAN
Reg. 14.96
3-speed, box fan; aluminum blade.
\$11.88

19" ROTARY MOWER
3 HP Recoil Start
6" Wheels
Reg. 45.96
\$36
Boxed

360 S. MAIN STREET • PLYMOUTH



LORRAINE CHRISTOPHER and Bob Nieman (center), both of Westland, were king and queen for the day when the children at the Easter Seal Society camp in Inkster held open house for their parents and friends last week. They're sharing cupcakes with Rickey Ramey of Plymouth. (Observer photo by Bob Woodring)

Doctorates Awarded To 6 In Area

Six area residents received Ed. D. degrees at Wayne State University's commencement exercises recently at Cobo Hall.

They are: James L. Casebere, 16081 Alpine, Livonia; Mario Di Ponia, 11637 Spicer Drive, Plymouth; Robert L. Lake, 7358 Central, Westland; James L. Leary, 23557 Gull Road, Farmington; Joseph Nicita, 35255 Muer Cove Drive, Farmington; and A. Louise Seffens, 34610 W. Nine Mile Rd., Farmington.

They were six of 42 persons awarded educational doctorates by Wayne's College of Education and were among 4,788 students receiving degrees. This number makes the June 1972 class the largest spring commencement in Wayne's history.

10 Mile Will Be Resurfaced

Good Ol' Days

Old-fashioned corn husking bees used to be happy combinations of business and pleasure. According to one custom, finding a red ear of corn allowed a man to claim a kiss from the girl of his choice.

A two mile section of 10 Mile Rd. between Novi and Haggerty roads will be resurfaced this summer by Holloway Construction Co. Holloway submitted the low bid of \$28,142 for the project, which will be financed by the Oakland County Road Commission.

Dems' League Endorses 4

WESTLAND IN THE 37th state house race, former State Rep. Vincent Pettipren was endorsed 9-3 by the executive board and unanimously by the league's membership over two challengers.

The district, which covers the south half of Westland, also has State Rep. Thomas Brown and Westland City Assessor opposing Pettipren, who represented the district for six years.

THE ENDORSEMENTS were the first in more than two years when the league changed its rules to virtually prohibit primary election endorsements.

After two years, the league agreed two months ago to revert back to the rules which allow easy procedures for primary election selections. In the 15th congressional district, Congressman William Ford was unanimously backed over Democratic challenger Frank Lubinski, Dearborn Heights city councilman.

In the 36th State House District, which covers the north half of Westland, Ben DeHart was the unanimous pick of the board and membership over three challengers in the primary.

The selection came as no surprise since DeHart served as Democratic League chairman for the past two years.

DeHart was picked over City Council President John Markes, County Commissioner James McCartney, both of Westland, and Robert Wright, of Livonia.

Plastered Pipe

The first commercially manufactured corncob pipe was made in 1869 by Henry Tibbe of Washington, Mo. To fill the pipe's uneven surfaces, Tibbe used plaster of Paris.



NELSON SCHRADER

What's the difference between a rug and a carpet? Well, technically speaking, a carpet is made in continuous rolls of varying widths. Broadloom carpets are the ones that are made to cover a whole room without a seam. However, if you were to cut a smaller piece from a broadloom strip to lay in the center of your room, it would become a rug! A room-sized rug is big enough to cover almost all of your room, except for a small area around the outside edge. An area rug covers a smaller section of the room.

There is a difference between purchasing furniture by yourself and receiving assistance from knowledgeable people. See the difference by shopping at SCHRADER'S HOME FURNISHINGS, INC., 111 N. Center St., Northville, 349-1838 and 825 Penniman, Plymouth, 453-8220. We have a decorating service available to help you avoid mistakes and we will honor your Master Charge.

GIBSON

FRIGIDAIRE

MG-321-51.5



LLOYD HEUSSNER Oldsmobile agency held a ribbon-cutting for its new facility at 33850 Plymouth Rd., Livonia. That's owner Heussner at right with Livonia Mayor Edward McNamara (left) and Northville Township Supervisor Gunnar Stromberg.

Pursell Fights Proposed Law School Funding

Sen. Carl Pursell (R-Plymouth) said he would ask Gov. William Milliken to veto a section of the higher education bill that provides for three new Michigan law schools.

The bill, now under consideration in the House, provides \$341,000 to start law schools at Michigan State University, Western Michigan University and Grand Valley State College.

"The cost of providing buildings--and especially starting a new law library--for three schools is prohibitive," Pursell said.

A member of the Senate Appropriations Committee, Pursell said "I cannot see the wisdom of going into such an expensive venture without adequate study into all aspects of the program."

FREE

With every roll of KODACOLOR film developed and printed you will receive another FREE album page!

Your photos are secured in pockets; they're easily removed or changed.

NO MORE GLUING. NO MORE CORNER PASTING. NO MORE MOUNTING FLAPS.

FOX PHOTO

882 W. ANN ARBOR TRAIL
Downtown Plymouth
PHONE 453-5410

Annual Summer SALE

ARROW CRICKETER LEADS CUSTOM TAILORING

Lapham's

MEN'S SHOP
NORTHVILLE - 349-3677

SALE HOURS
Mon.-Thurs.-Fri. 9 to 9
Tues.-Wed.-Sat. 9 to 6

Now's The Time To Replace Your Old Gas Dryer With A New Gas Dryer That Features Permanent Press Care!

GAS DRYER PRICES START AT

\$169⁹⁵

The new gas dryers feature permanent press care. A combination of gentle, tumble drying with flowing heat plus an automatic cool-down period at the end of every cycle. Audio termination signal lets you know when dryer is about to shut off. You know exactly when to remove clothes from the dryer for perfect no-press care. Dryers include many more conveniences. Four colors to choose from.

Consumers Power

Credit Term Applications Available

11801 Farmington Rd. Livonia
Open Fri. Evening till 9:00

'The War' Bears Little Similarity To 'My World'

By BETTY MASSON

For those of us who enjoyed the television series "My World and Welcome to It," the movie "The War Between Men and Women" is a disappointment.

The movie, like the TV series, is loosely based on the writings and drawings of James Thurber, famous writer-cartoonist. But the movie is as strange as some of Thurber's cartoons, without their charm.

YOU CAN'T take it as pure entertainment, because it's not that entertaining. The humor is at times too obvious, at other times too morbid. I

seem to have heard the line "You can find everything at a literary tea except tea and literacy" before, and I can't

THE WAR BETWEEN MEN AND WOMEN
now showing at
Mai Kai
Rating: PG

see anything especially funny about a half-blind man, even an intransigent male chauvinist, groping for his

amusements

glasses in a narrow-necked cocktail pitcher. Only the animated cartoon bits are fun. They're by Robert Dranko.

On the other hand, the film does make some telling comments about life among the so-called "sophisticates." As for instance, "How do you explain to the children that their mother's having an affair?" If they go to movies like this, you won't have to explain.

Jack Lemmon plays Peter Wilson, the cartoonist who is

going blind and doesn't want anyone to know it. He meets Barbara Harris, the divorced mother of three, and for some inexplicable reason, they fall into bed, in love and into marriage.

HER EX-HUSBAND, Jason Roberts, comes home from the wars (he's a photographer) and creates some havoc before taking off again.

He gets killed in the war, Lemmon's blindness worsens and 12-year-old Linda's stuttering is cured by Lemmon's hit book "The Last Flower."

It's a cute segment. But cuteness and sophistication sure make strange bedfellows.

Mummy Is Back

DETROIT The unrivaled public star of the Detroit Institute of Arts has returned to stage center to mark the opening of the newly-renovated and expanded Egyptian galleries. The museum's most popular work of art, the mummy of the nameless lady from Thebes buried about the time of Christ, has been re-installed in the new mummy display after months of restoration by conservators.

"A paragon of ancient beauty," commented William H. Peck, curator of ancient art.

Five feet tall, wearing a dazzling gold-leaf mask with decorations and 100 yards of line wrappings, the 35-40 year-old lady was given her first beauty treatment since she was acquired by the institute in 1889.

The 2000-year-old mummy may now be seen in a specially-constructed and oversize display case with other mummy objects which describe the entire funerary spectrum of the Egyptians.

Museum hours, six days weekly, excepting Monday and holidays, are 9:30 a.m. - 5:30 p.m.

your guide to

GOOD EATING AND ENTERTAINMENT

OLD VILLAGE INN

33338 GRAND RIVER at FARMINGTON

474-5941

Business Men's Luncheons Daily, Sunday Liquor
Dancing Wednesday, Friday & Saturday Nites
with "THE FOURTH INVERSION"

DOMINICO'S

Restaurant & Pizzeria
BEER AND WINE ON TAP
The Finest American Cuisine • Businessmen's Luncheons • Family Dining • Cocktails
2859 COOLIDGE 2 Blocks S. of 12 Mile, BURLY, LI 1-7670
OPEN 7 DAYS 11 a.m. - 1 a.m.



Mama Mia

Finest Italian Spaghetti
In Redford
Beech Daly corner of Grand River • Phone KE 7-0740
• PIZZERIA • STEAKS • CHOPS • COCKTAILS •
Tuesday, Wednesday, Thursday 4 p.m. - 1 a.m.
Friday, Saturday 4 p.m. - 2 a.m. Sunday 1 p.m. - 1 a.m. Closed Monday



Wine Cask Inn

BUSINESSMEN'S LUNCHEONS SERVED DAILY
COMPLETE DINNERS
SPECIALIZING IN ITALIAN-AMERICAN FOOD
BANQUET - MEETING ROOM AVAILABLE
WINE AND IMPORTED BEER ON TAP
22100 W. WARREN 1 Mile East of Telegraph

274-3138 OPEN EVERY SUNDAY



Hi Loy Chop Suey

AMERICAN & CANTONESE FOODS
29195 PLYMOUTH ROAD
East of Middlebelt • Livonia

Mon. thru Thurs. 11 a.m. - 10 p.m.
Fri. and Sat. 11 a.m. - 12 p.m.
Sunday 12 - 10 p.m.
CARRY OUT SERVICE 425-8020
425-8021



Beauchamp's

COCKTAIL LOUNGE
ACROSS FROM HUDSON'S BUDGET STORE
DOWNSTAIRS IN THE CONCOURSE
WESTLAND SHOPPING CENTER

35000 WEST WARREN • TELEPHONE: 261-9490

• COMPLETE CATERING SERVICE

A FINE PLACE FOR FAMILY DINING

CHILDREN WELCOME



Special Occasion coming up?



the Holiday Inn

OF FARMINGTON

38123 W. 10 MILE ROAD

I-96 and Grand River Ave.

477-4000



GOLDEN LANTERN

char-broil steaks
businessmen's luncheons
quick/courteous service

weight-watchers
crisp salads
carry-out service

33251 Five Mile Road Open 7 days 421-1012



CAPRARO

RESTAURANT

Cocktail Lounge

Italian Food - Pizza - Carry-Outs - Delivery

OPEN 7 DAYS

12966 TELEGRAPH - REDFORD - KE 7-8118

TREASURE HOUSE

Open 24 Hours
Daily Specials
Banquet facilities for 35 persons

31230 Grand River at Orchard Lake 476-7510

McINERNEY'S

29501 Northwestern Hwy.
N. of 12 Mile EL 6-9222
Restaurant
ALL YOU CAN EAT 4 to 8 p.m.
Monday and Friday Fish \$1.59
Tuesday and Thursday Chicken \$1.79
Wednesday Shrimp \$1.89



FLAME

OPEN 24 HOURS - 7 DAYS A WEEK

COME AS YOU ARE
Steak and Eggs - Charbroiled Steaks
Delicious Dinners & Sandwiches
BREAKFAST SERVED ANYTIME

Carry Out Service 477-1555
38170 Grand River • Farmington • 1 Bl. West of I-96



ARB'S RESTAURANT

Luncheons - Pizzas - Full Dinners - Cocktails

Entertainment

FRIDAY AND SATURDAY

9 P.M. to 2 A.M. FEATURING DAVE MURPHY

860 FRALICK - 453-4440 - PLYMOUTH



MOY'S

Chinese American Foods
BUSINESSMEN'S LUNCHEONS
CARRY OUT-WE DELIVER

HOURS:
DAILY & WEEKENDS
11 A.M. thru 10 P.M.
CLOSED MONDAY
PH. 427-3170
16825 Middlebelt at Six Mile Rd.

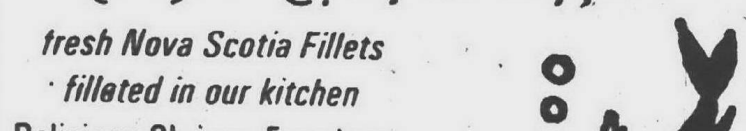

Hope's Fish & Chips

fresh Nova Scotia Fillets
filleted in our kitchen
Delicious Shrimp, Frog Legs
and Scallop Dinners
(OUT OF THIS WORLD)
Complete Dining Facilities

CARRY-OUT ORDERS
GA 7-2130 or GA 7-2304
28370 JOY ROAD
IN SHOPPING PLAZA
Bet. Middlebelt & Inkster



CHINA CITY

Serving Full Course American Chinese Dinners
Restaurant (#2)
24535 W. TWELVE MILE ROAD
west of Telegraph 354-9077
Also, visit China City #1 in Pontiac
1070 W. Huron Street, ph. 681-1122

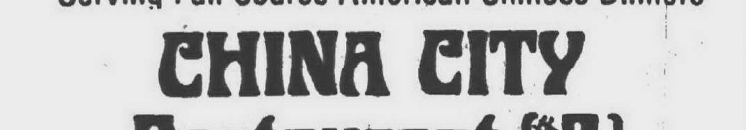

Dale Yee Chow Mein

Finest Cantonese and American Restaurant
MONDAY THRU FRIDAY 11 a.m. - 11 p.m.
SATURDAY 11 a.m. - 1 a.m. SUNDAY NOON - 10 p.m.

31180 WEST FIVE MILE ROAD, LIVONIA
CARRY OUT SERVICE 522-1030

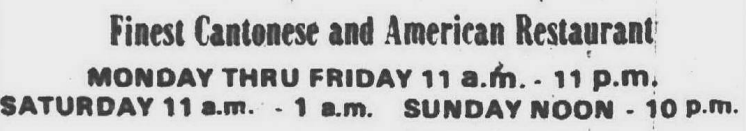

Mama Mia

PRIVATE BANQUET ROOM AVAILABLE
EAT OUT TONIGHT GA 7-1000
HOURS Tuesday thru Saturday 4 p.m. - 2 a.m.
Sunday 1 p.m. - 1 a.m. Closed Mondays
27770 PLYMOUTH ROAD near Inkster



TEN YEN

CHINESE RESTAURANT
8997 Wayne Road and Ann Arbor Trail
GA5-8910 422-9851
CLOSED MONDAY
Daily 11 a.m. - 10 p.m. Fri. & Sat. 11 a.m. - 12 Midnight Sun. 12 Noon - 10 p.m.

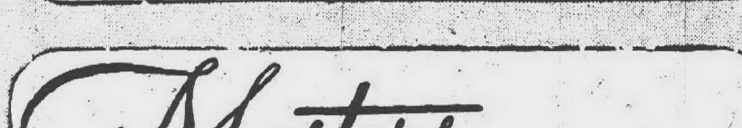

Masters

WALT MIGA & the BLUELIGHTS
Friday & Saturday
BUSINESSMEN'S LUNCHEONS
BANQUET FACILITIES FOR UP TO 200

YOUR HOSTS
Nick and Bob Masters
CALL 477-2686
7 Mile & Middlebelt
opposite Livonia Mall
CREDIT CARDS HONORED

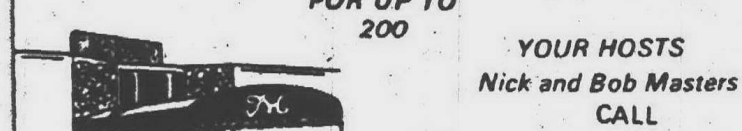

MENCOTTI'S

RESTAURANT & LOUNGE
4915 S. Wayne Road
South of Michigan Ave.
ITALIAN and AMERICAN FOODS
LUNCHEONS & DINNERS
COCKTAIL LOUNGE
OPEN 11 AM - 2 AM phone 728-1783

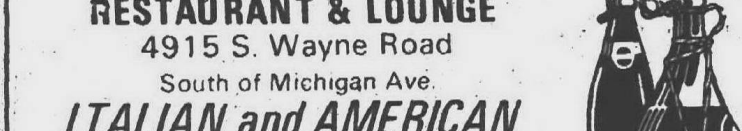

STEAK SANDWICH DINNER

Relish Tray at Every Table
phone 557-2360
24752 SOUTHFIELD NEAR TEN MILE ROAD
LUNCHEONS • DINNERS • CARRY OUTS • PARTY TRAYS
HOURS MONDAY thru SATURDAY 11-11 OPEN SUN 12-8 P.M.

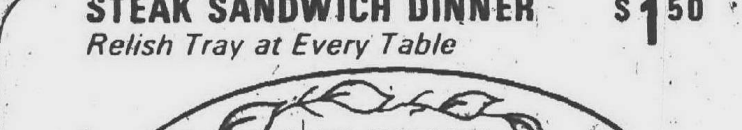

Something to... CROW ABOUT

Breakfast at the...
RANCH HOUSE
BLAKENEY'S
GOOD FOOD SINCE 1938
6 a.m. Monday-Friday
7 a.m. Saturday & Sunday
28333 GRAND RIVER
Between 8 Mile and Middlebelt



the Little Cafe

12601 GRATIOT LA 1-9668
(2 miles N. of Ford Expressway)
FREE PARKING
GERMAN HOME COOKING
• GERMAN & AMERICAN
LIGHT or DARK BEER on Tap
• COCKTAILS & LIQUORS
• BEAUTIFUL BANQUET FACILITIES
OPEN THURS. & FRI.
11 a.m. - 11 p.m.
SAT. 4-11 p.m.
SUN. Noon - 9 p.m.



OLD TYME SALOON

FAMILY DINING • FOLK SINGING
OPEN 7 DAYS
SMORGASBORD LUNCHEON
SERVED DAILY
Now Appearing
DEAN RUTLEDGE
1001 Varieties of Pizza
OPEN 11 A.M. DAILY 3:00 on SATURDAYS and SUNDAYS

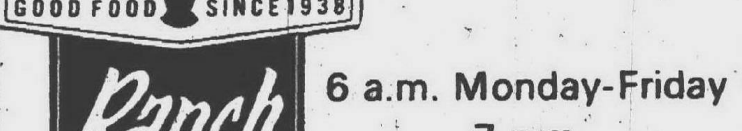

PIZZA KEG

6048 TELEGRAPH
563-6900
2 Blks N. of Ford Road



BRASS WINDS LOUNGE

Entertainment & Dancing
FRIDAY and SATURDAY
Street Sandwiches and Grand Rounds
SUNDAY LIQUOR
FORD RD. & WERRIMAN GARDEN CITY



Chinese and American Foods

For Dining or Carry Outs
CANTONESE VILLAGE
7107 N. Wayne Road and Warren
Phone PA 9-1470

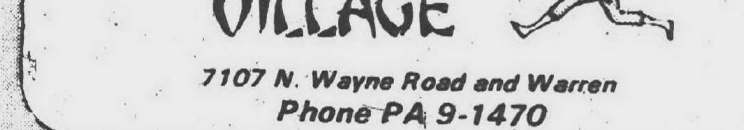

CHINESE & AMERICAN FOOD

Rose Garden Restaurant
SHOWPLACE FOR DINING, serving the Western SUBURBAN AREA
Presenting the finest & newest authentic oriental dining
facilities for banquets, parties, weddings, etc.
FEATURING Specialized finest
Cantonese selected
dishes with added
New Cuisine
PROMPT CARRY-OUT SERVICE
274-3155
5680 N. Telegraph Rd.
Tel-Ford Shopping Center
Dearborn Heights
Open Weekdays 11-12 p.m.
Fri. Sat. 11-2 a.m. Sun. 12-10

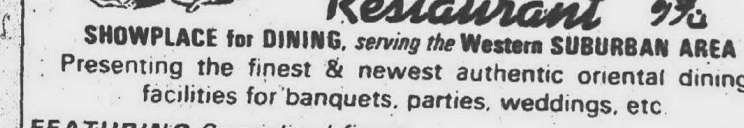

Port 6 THREE

3 restaurants under one roof
SEAFOOD dining on the SHIP
anchors away - our "shakedown cruise is over - fresh fish
flown in daily. A beautiful Nautical Decor
POLYNESIAN dining in BLOOMFIELD
HILLS HAWAII
dine in Polynesian splendor, a replica of old Hawaii



DANCING NIGHTLY

including SUNDAY
featuring POPULAR
JIMMY DIXON FOUR
Tropical Exotic Cocktails
OPEN 7 DAYS

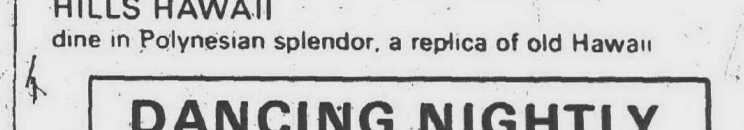

BUSINESSMEN & BUFFET LUNCHEON

SUNDAY BUFFET
RES. 645-5050
Banquet and Meeting Rooms Available
Located on the corner of TELEGRAPH
and LONG LAKE RDS. Ample Parking

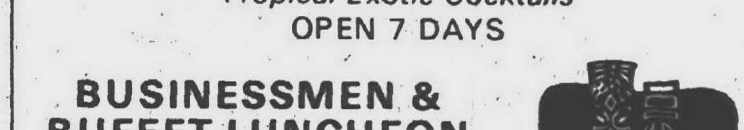

Rina's

Businessmen's Luncheons
Private Banquet Room
Cocktails
Sunday - Family Day
14835 SCHAEFER AVE.
Ample Parking
BR 3-9840 Reservations BR 3-0750

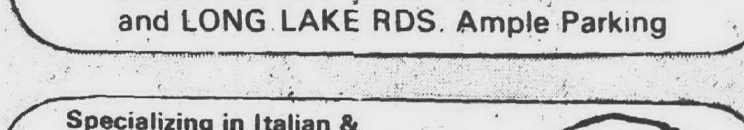

OLD TYME SALOON

FAMILY DINING • FOLK SINGING
OPEN 7 DAYS
SMORGASBORD LUNCHEON
SERVED DAILY
Now Appearing
DEAN RUTLEDGE
1001 Varieties of Pizza
OPEN 11 A.M. DAILY 3:00 on SATURDAYS and SUNDAYS

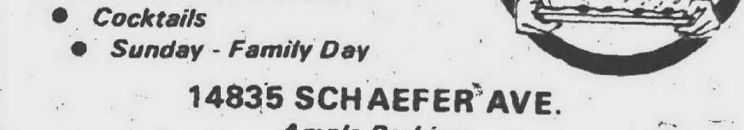

PIZZA KEG

6048 TELEGRAPH
563-6900
2 Blks N. of Ford Road



BRASS WINDS LOUNGE

Entertainment & Dancing
FRIDAY and SATURDAY
Street Sandwiches and Grand Rounds
SUNDAY LIQUOR
FORD RD. & WERRIMAN GARDEN CITY

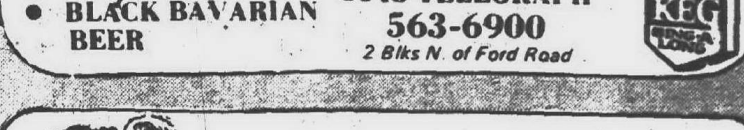

the Little Cafe

12601 GRATIOT LA 1-9668
(2 miles N. of Ford Expressway)
FREE PARKING
GERMAN HOME COOKING
• GERMAN & AMERICAN
LIGHT or DARK BEER on Tap
• COCKTAILS & LIQUORS
• BEAUTIFUL BANQUET FACILITIES
OPEN THURS. & FRI.
11 a.m. - 11 p.m.
SAT. 4-11 p.m.
SUN. Noon - 9 p.m.



Sounds Of Meadow Brook...

By CORINNE ABATT
How sweet it is to once again be able to look forward each week to the sounds and setting of the Meadow Brook Music Festival!
The festival opened last week June 29, with the Detroit

Symphony under the baton of Sixten Ehrling and violinist Itzhak Perlman as guest soloist.
It continued Friday with Doc Severinsen and his New Generation Brass with Today's Children. Friday

night will be jazz night all summer. Mel Torme with Woody Herman and his Young Thundering Herd are the July 7 offering.
THE OPENING weekend included the symphony and

violinist Perlman Saturday with an all-Brahms program, and Sunday Maestro Arthur Fiedler directing the symphony and Detroit area pianist Joann Freeman shared the stage.

and ready for the hundreds who take their music on a blanket under the stars, but the fine sound produced by the Baldwin Pavilion acoustics is the delightful reward.

The thundershowers predicted for the Thursday opening failed to materialize, allowing several hundred guests invited by Oakland University President and Mrs. Donald O'Dowd for pre-concert cocktails and dinner to enjoy the terrace and picturesque lawn of stately Meadow Brook Hall.

The English Tudor mansion, home of the university's benefactors, Mr. and Mrs. Alfred G. Wilson, was built in the late 1920s.

A dinner guest, university trustee Arthur Saltzman, said that since the hall has been opened to groups for meetings, dinner parties and as a conference area and for tours, it has become completely self-supporting.

Not only is it a thrill to see the crowds walking down the aisles, orchestra members at the stage doors warming up, lawns and gardens manicured

THE CHOICE of music for the opening concert set the stage for the season ahead. The Dvorak concerto for violin and orchestra, given highly sensitive treatment by Perlman, is a lyrical piece of music, full of haunting melodies, several of which have a Bohemian folk influence.

Respighi's "The Pines of Rome" speaks of trees—those magnificent ones that have been the setting for theater of Roman life.

It is a showy, moving and effective tone poem—giving the orchestra an opportunity to become almost narrators in their musicianship.

The Pennsylvania Ballet is now in residence on the Oakland University campus and will perform with the orchestra, Wednesday, July 5, Thursday, July 6, Saturday, July 8 and Sunday, July 9.



IT WAS PERFECT weather for sitting on the grassy slope at Meadow Brook and listening to performances throughout the weekend.



DOC SEVERINSEN thrilled his audience during his performance last weekend at Meadow Brook. (Observer photos by Harry Mauthe)



Power Is Art Group President

Philip H. Power, publisher of the Observer Newspapers Inc., was elected president of the State Arts Foundation. An Ann Arbor resident, Power has been a trustee of the foundation since 1970. Power succeeds retiring president Clyde C. Bennett Jr. of Birmingham.
Mrs. Harry L. Jones of Southfield was reelected to a term on the six-member board.
The foundation has awarded most of its grants to the Michigan Council for the Arts, a state agency. Major support went into construction and operation of the Michigan Arttrain, the touring art facility that recently was in Plymouth.

Meadow Brook Festival Hosts Ballet Company

ROCHESTER
The Pennsylvania Ballet, a young and exciting company that has attracted national acclaim, will hold the stage at the Meadow Brook Music Festival this week.
Accompanied by the Detroit Symphony Orchestra, the ballet will dance four performances on Wednesday, Thursday, Saturday and Sunday evenings.
The festival gala opening week concludes tonight (July 2) with an appearance by Arthur Fiedler conducting the Detroit Symphony Orchestra, featuring guest pianist Joann Freeman. Concert time is 6:30.
ON FRIDAY night, July 7, a double bill that presents Mel Torme along with Woody Herman and his Young Thundering Herd will continue the jazz series.
The ballet, founded by Barbara Weisberger with the

Summer Music Festival Starts

The first concert of the 1972 Schoolcraft Summer Music Festival will be Tuesday, July 11, featuring faculty members from the Schoolcraft Summer Music School performing chamber works by Charles Ives, Beethoven and Robert W. Jones, Schoolcraft composer-in-residence.
The concert will begin at 8:30 p.m. in the theater of the Liberal Arts building. The campus is located on Haggerty between Six and Seven Mile in Livonia. Admission is \$1.50 for adults and students. Tickets will be sold at the door.
INEZ H. REDMAN will open the concert with Ives' second violin sonata, composed during the first decade of the 20th century. The work, which makes extensive use of many borrowed tunes, is in three movements entitled "Autumn," "In the Barn," and "The Revival." Carolyn J. Anderson will be the pianist.
Jones will accompany his own Sonata No. 2 for Cello and Piano, which will be performed by Mario Di Fiore. Composed in 1971, the sonata is dedicated to Di Fiore, who first performed the work. Its three movements begin with the introduction called "Dies sind die heiligen zwolf tone," meaning "these are the holy 12 tones, a title parody of the old Lutheran chorale "These are the holy Ten Commandments."
The first movement is called "In which we all dance." The slow movement is a variation on an old Welsh folksong, "Dafydd y Garreg Wen" (David of the White Rock) and the final movement is "To Hell with Avant-Garde." The sonata was well received at its first performance last winter.
THE CONCLUDING work will be String Quartet No. 11 in F minor, Op. 95, subtitled "Serioso," by Beethoven and performed by the Schoolcraft Festival String Quartet.
James Waring, newest member of the summer music faculty, is first violinist; Mrs. Redman is second violinist; David Ireland is violist; and Di Fiore is cellist. Ireland will be featured soloist at the following week's concert.



INEZ REDMAN



MARIO DI FIORE will perform Sonata No. 2 for cello and piano, which was dedicated to him by its composer Robert W. Jones, composer-in-residence at Schoolcraft College, during the first concert of the 1972 Schoolcraft Summer Music Festival on July 11.

The Sherwood Inn
Closed Sundays for the Summer
Will Reopen September 10
Now appearing Tuesday thru Saturday
TED SHEELEY TRIO with GARY HAINES
Luncheons - Dinners - Cocktails -
Wedding & Banquet Facilities
36071 PLYMOUTH ROAD
261-5500 937-1458

Hillside Inn
41661 Plymouth Rd.
Plymouth 453-4300
"After Four Decades Hospitality Has Become A Habit With Us"

MAI KAI
937-0001 PLYMOUTH RD. AT FARMINGTON RD.
JACK LEMMON-BARBARA HARRIS
"THE WAR BETWEEN MEN AND WOMEN"
JASON ROBARDS (PG)
Camelot
581-5040 WEST WARREN AT MILLER ROAD
The first lady gunfighter.
"Hannie Caulder"
Raquel Welch
ROBERT CULP ERNEST BORGNE
NEXT WEDNESDAY
The Godfather

SATURDAY'S program will feature "Scotch Symphony" and "Carmine Burana." The final performance on Sunday evening at 6:30 will consist of "Raymonda Variations," "Mignoh Pas de Deux," "Icarus," and "Scotch Symphony."
All concerts of the Meadow Brook Music Festival are held at the Baldwin Pavilion on the campus of Oakland University, Rochester. Curtain time for the Wednesday, Thursday, and Saturday ballet performances is 8:30, and for the Mel Torme-Woody Herman show on Friday it is also 8:30. The Sunday ballet performance will begin at 6:30. Tickets are available at Hudson's, Grinnell's, Wayne State University, Macomb County Community College, and at the festival box office.

Honky Tonk Tunes Played

The lively tunes from a honky-tonk piano and sizzling banjo can be heard in Idyl Wyld Golf Course's lounge on evenings Wednesdays through Saturdays beginning July 12. The Tonky Hanks, better known as Skip Rosenthal and Henry Przybylski grind out the rag time tunes that appeal to young and old alike.
Car Rally Set
Activities Unlimited, a club for singles between the ages of 18 and 25, will hold a car rally Sunday, July 16, at Schoolcraft College, Haggerty Road (between Six and Seven Mile), Livonia. It will begin at 10 a.m.
Cash prizes will be awarded. The entry fee is \$1.50 per car and driver and 50 cents per passenger. The age limit is 18 to 25. Entry forms may be obtained from Carolyn Scarlett, 7653 Floral, Westland.

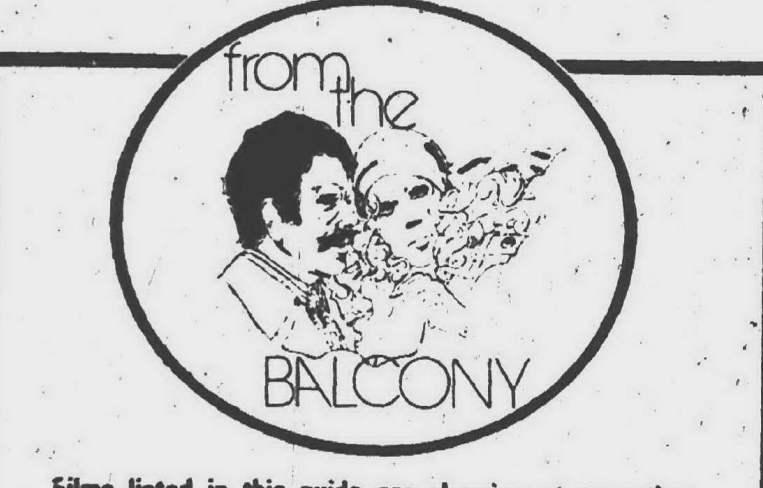

Films listed in this guide are showing at area theaters. Check the theater listings for the specific theater and time of showings.
BEN -- Those who liked Willard will probably like Ben. Those who are squeamish about rats had better stay home. (PG, none)
WAR BETWEEN MEN AND WOMEN -- Loosely based on James Thurber's work, this is the story of a man who is going blind, who hates children and dogs and who marries a widow with children and dog. (PG, A-3)
FRENZY -- Alfred Hitchcock is back again in excellent form with a thriller set in England. Alec McCowen plays the Scotland Yard inspector. (R, A-4)
PORTNOY'S COMPLAINT -- Based on Philip Roth's book, this details the troubles of a Jewish son. Stars Richard Benjamin, Karen Black and Lee Grant. (R, none)
THE LAST OF THE RED HOT LOVERS -- Alan Arkin tries to romance Sally Kellerman, Paula Prentiss and Rene Taylor as his own marriage grows stale. A Neil Simon comedy. (PG, A-3)
SNOOPY COME HOME -- Peanuts fans and parents of Peanuts fans will rejoice over this latest addition to the series. (G, A-1)
THE GODFATHER -- Marlon Brando plays the head of the Corleone family in a film which explores the public and private lives of members of the Mafia. (R-A-3)
PLAY IT AGAIN SAM -- Woody Allen plays a bungler whose friends try to fix him up with a series of blind dates when his wife walks out on him. (PG, A-3)
FIDDLER ON THE ROOF -- The movie, based on Broadway's longest-running musical, lives up to expectations with excellent photography and singing. (G-A-1)
SKYJACKED -- Charlton Heston plays the pilot of a 707 that is "diverted" from Minneapolis to Moscow. (PG, none)
THE FRENCH CONNECTION -- The fight against heroin smuggling on a large scale makes an exciting, realistic detective movie. With Gene Hackman. (R-A-4)

SUBURBAN DETROIT THEATERS, INC.
TERRACE
30400 Plymouth Rd.
W. of Middlebelt
GA 7:1200 973-1717
16TH WEEK
Marlon Brando
Al Pacino
James Caan
Richard Castellano
"THE GODFATHER" (R)
MATINEES
Wed, Sat, Sun.
STARTING WED, JULY 12TH
STEVE McCOWEN
IN
"JUNIOR BONNAR"
FAIRLANE
Ford Rd E of Telegraph
561-7200
3rd Big Week
Stanley Kubrick's
"A CLOCKWORK ORANGE"
Rated-X
WITH
MALCOLM McDOWELL
PATRICK MAGEE
Wed Mat 1 Show 1 p.m.
No one under 18 years admitted. Must have I.D.

MOVIE GUIDE
LA PARISIEN
GARDEN CITY GA 1-0210
MAT. WED. 1 P.M. 1 SHOW ADULTS \$1.00
RICHARD BENJAMIN
"PORTNOY'S COMPLAINT" (R)
plus "THE CRUNCHBIRD"
STATE-WAYNE PA 1-2100 WESTLAND GA 2-8830
ALL SEATS \$1.00 MON THRU FRI.
CHARLIE BROWN
"SNOOPY COME HOME" (G)
JOHN WAYNE
"RIO LOBO" (G)
Matinee Daily 1:00
WAYNE Drive-In I PA 1-3150 WAYNE PA 1-3150
2nd BIG WEEK
ARTHUR O'CONNELL
"BEN" (PG)
SIR RALPH RICHARDSON
"TALES FROM THE CRYPT" (PG)
Walt Disney's
"BEDKNOBS AND BROOMSTICKS" (G)
"THE BAREFOOT EXECUTIVE" (G)
"THE ADVENTURES OF THE ROADRUNNER" (G)
BIG 3 UNIT SHOW
#1-RAQUEL WELCH
"HANNIE CAULDER" (PG)
#2-LEE MARVIN
"PAINT YOUR WAGON" (PG)
#3 - TEXAS LONGHORNS" (G)
Quo Vadis Entertainment Center
Warren and Wayne Roads -- Opposite Hudson's Westland
The World's Greatest Movie Complex
4 Theaters in One Building
Mat. Wed. All Theatres--1 Show 1 P.M. Adults \$1.00
QUO VADIS I WESTLAND GA 5-7700
ALAN ARKIN
"THE LAST OF THE RED HOT LOVERS" (PG)
PENTHOUSE I 261-8900
BURT REYNOLDS "FUZZ" (PG)
DICK VAN DYKE
"COLD TURKEY" (PG)
QUO VADIS II WESTLAND GA 5-7700
ARTHUR O'CONNELL
"BEN" (PG)
BARBARA PERKINS
"PUPPET ON A CHAIN"
STARTS FRI. "BULLITT" plus
"BONNIE & CLYDE"
PENTHOUSE II 261-8900
ALFRED HITCHCOCK'S
"FRENZY" (R)

SING-A-LONG
with the
TONKY HONKS
Starting July 12
Wed. - Sat. 9 p.m.-2 a.m.
GOLFBURGERS 50¢
After 9 p.m.
7 DAYS A WEEK
Includes
entree,
potato,
salad,
roll &
butter
DANCING 7 NIGHTS
In the juke box 'til band
arrives! cocktails any
time
CLUBHOUSE DINING ROOM & LOUNGE
OPEN
9 a.m. - 2 a.m.
Your Host
Hugh Gedrich
BANQUET FACILITIES
TO 300
Idyl Wyld Golf Club
SIGN UP FOR WEEKLY SENIORS TOURNAMENTS 60 & OLDER
French Fried MUSHROOMS
WE ARE REVIVING AN OLD LIVONIA CUSTOM
SUNDAY NITE SPAGHETTI
5-12 p.m. \$1.50
ALL You Can Eat
One of Val's Original Recipes
TOURNAMENTS WELCOME OPEN TO THE PUBLIC
35780 Five Mile Rd., Livonia
421-0990

VALUABLE COUPON

WONDERLAND AMUSEMENT PARK
Now Open For the Summer!
OPEN NOON to 9 P.M. (7 Days a week)

ALL RIDES 10¢ EACH
WITH THIS COUPON
ON MONDAY -- JULY 10

WONDERLAND CENTER PLYMOUTH at MIDDLEBELT

Plymouth Brevities

PUBLIC HEARINGS on the issue of necessity for three city street paving projects have been scheduled by the

city commission for Monday, July 10.

They include Pacific, from Williams to Farmer; Hart-sough, from Harvey to McKinley, and Union, from Mill to S. Holbrook. The latter would be concrete paving, and the two others would have a "slagcrete" surface at a reduced cost both to the city and the property owners who would share the special assessments.

Club will have its first regular meeting of the 1972-73 year tonight (Thursday) at the Thunderbird Inn, the program being centered around the Michigan Eye Bank project.

President Louis Schuldt and other new officers were installed at the club's recent annual banquet, at which Bud Guest was thoroughly enjoyed as the evening's principal speaker.

Ebenezer Shops

Early American & Traditional Furniture & Accessories

YELLOW TAG SALE
up to 40% off
on merchandise marked with a yellow tag!
10% off ALL OTHER ITEMS

Decorating Service Available at No Extra Cost

23346 Farmington
Downtown Farmington Center
477-4776

115 E. Lake Road
South Lyon
437-3210

FACTORY CLOSEOUT SALE -- SAVE 33%

Our supplier is closing out these beautiful cherry bookcase units, allowing us to purchase them at great savings to you. Limited quantities.



23"x11"x72 1/2"
FILL AN ENTIRE WALL
BY USING TWO,
THREE,
OR MORE
OF THESE UNITS
SIDE BY SIDE

Reg. \$120.00

NOW

\$79⁹⁵

THE SHELF SHOP

Birmingham
1700 S. Woodward
Phone 647-8888

Sevastian Village Center
14227 Telegraph
Phone 635-4546

St. Clair Shores
34000 Harper
Phone 775-4128

SEVEN GIRL SCOUTS from Plymouth are enrolled for the current session at Camp Linden, the 400-acre resident camp operated by the Huron Valley Girl Scout Council.

They include Susan Diane Desmyter of 8307 Orhan, Debra Sue Johnson of 8108 Orhan, Gail and Sue Kernegger of 9324 Morrison, Christine Rippee of 14520 Maxwell, Bonnie See of 39509 Cather Drive and Jodi Overholt of 41201 Marlin.

The camp has a full enrollment of 160 girls from Washtenaw, Livingston, western Wayne and northern Monroe Counties. The girls are the first to use the \$150,000 Hunter Lodge, the dining hall and recreation building completed just in time for the opening period of camp.

MORRIS GUPTON of 41419 Wilcox has been announced as a grand prize winner in a Standard Oil contest and, as a top winner, will receive 1,000 gallons of free gasoline. That's enough to supply the average motorist about one year.

Gupton is one of four grand prize winners from the greater Detroit and southeast Michigan area and participated through Shells Standard Station, 499 N. Main.

THE PLYMOUTH Lions



SHERIFF WILLIAM LUCAS drew ovations from spectators throughout the line of march in Plymouth's Independence Day parade Tuesday. (Observer photo by Doug Johnson)

SGT. ROBERT McANDREW, who is in charge of the Army's recruiting station at 819 Penniman, announces that a new two-year enlistment program has been adopted by the Women's Army Corps.

"Young ladies who enlist under this two-year plan may be placed in any career opportunities available after completion of basic training," said McAndrew, who has information available on program details at his office. "This wide range of opportunity includes such fields as data processing, administration, intelligence, broadcasting, journalism, medical, drafting and many more."

INCOMING FAMILIES to the Plymouth area in recent weeks, according to information from representatives of Welcome Wagon, include this assortment: Ronald and Dianne Evans of Pittsburgh, Pa.; David and Kathy Tolle of Dayton, Ohio; Don and Lorraine Brady of Natrona, Pa.; John and Janice Stombaugh of Toledo; Keith and Mary-Lou Boyd of Findley, Ohio; William and Janet Kelly of Norton, Mass.; and Jerome and Sandy Graham of Elgin, Ill., along with hosts of families from other parts of the Detroit metropolitan area.

Canton Plans Summer Fun For Children

PLYMOUTH A summer activities program for boys and girls is being offered jointly by the Plymouth Community YMCA and the Canton Township recreation department at Gallimore elementary school, 8375 Sheldon Rd., and Walker elementary school, 39932 Michigan Ave.

Boys will learn about compass and map reading, BB gun safety, play horseshoes and baseball, and go swimming and fishing, among other activities.

Activities for girls include craft making, nature book, kickball, and other games. Field trips will be taken to Greenfield Village, Kellogg cereal plant in Battle Creek, Edgewater amusement park, art and natural science museums, Tiger baseball, Kensington Lake, Bob-lo Island, plus others.

Staff limitations do not permit full-time programs at either school and transportation will be limited.

Program schedules will be distributed on Thursday and Friday of the preceding week. Minimum age for the program is six or starting first grade in the fall.

Out Of Basic

PLYMOUTH Navy Seaman Apprentice Gordon A. Shull, son of Mrs. Marguerite M. Shull, 39500 Warren, Plymouth, graduated from recruit training at the Naval Training Center in Great Lakes.



EDWARD SAWUSCH (left), outgoing president of the Plymouth Rotary Club, attaches the lapel pin designating the presidency to the jacket of John M. Hoben, his successor, during a ceremony at Friday's luncheon in the Mayflower Meeting House. (Observer photo by Marie Walker)

Hoben Heads Rotary

PLYMOUTH John M. (Mike) Hoben was installed Friday as successor to Edward Sawusch as president of the Plymouth Community Federal Credit Union and serves as a member of the Municipal Building Authority which is constructing the \$1.5 million cultural and recreational center at Farmer and Theodore.

Sawusch will advance to the post of Rotary's district governor in southeastern Michigan, being the fourth man from the Plymouth club ever to hold that office.

Other incoming officers installed with Hoben Friday during a ceremony at the club's weekly luncheon meeting in the Mayflower Meeting House were:

Kal Jabara, vice president; Dr. Robert Petersen, treasurer; John R. Herb, club secretary; Harry O. Draper, executive secretary; Robert Stremich, Robert Sincok, Ralph Lorenz, Thomas Notebaert and Gordon McAlpine, directors.

Sawusch, too, will serve on the board as immediate past president.

REGO'S

DECORATING CENTER
WALL PAPER
CUSTOM DRAPES
ELLIOTT PAINTS
WINDOW SHADES
PERSONALIZED SERVICE

Mon-Fri 9-6
Thurs 9-8 Sat 9-6

15637 NEWBURGH
464-2700

PICTURE FRAMING
CUSTOM & STOCK SIZES!

We turn brown lawns green again.

Call "The Lawn-A-Mat Man."

Costs no more than doing it yourself, and he does the work.

SUMMER SPECIAL

1¢
Grass Control
Weed Control
Fertilizer Control
Chinch Bug Control
Soil Weevils Control
Fertilizer Control
(Over Turf Piles)

\$24⁹⁵
Turf-Master
Fertilizer-Plus
Weed-Away-Plus
Perma-Kill
or Rid-It

Ask about Lawn-A-Mat's famous "Greenskeeper Care Program"

PROVEN ON OVER A MILLION LAWNS

Lawn-a-mat

For a FREE LAWN ANALYSIS Without Obligation

Hours: 9 A.M. to 9 P.M. DAILY



CALL 477-4567 NOW

Sorry about that...

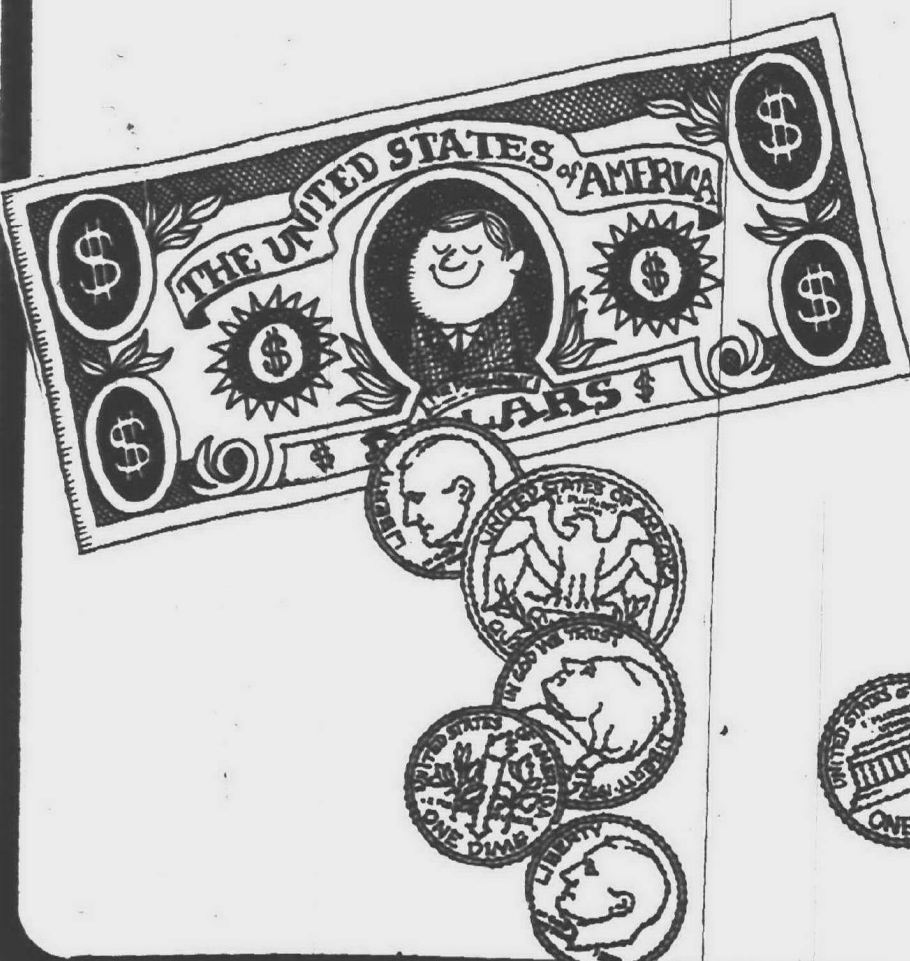

We've been so busy persuading you to keep your money and use ours—we forgot to remind you we offer *free checking* to those who maintain a \$99 minimum daily balance at any one of our 7 branch offices. So, we're reminding you—all you need is to maintain a 99-buck balance and you get free checking. Good idea. Great bank.

Free checking for Senior Citizens & retirees (must be over 65 or receiving retirement pension as all source of income.)

LIVONIA NATIONAL BANK Member FDIC

The Saturday Bank (how convenient)

Magnavox Clearance

QUANTITIES LIMITED! BUY NOW & SAVE

SAVE \$51 NOW

\$448

We must make room for our new Magnavox models! Enjoy tremendous savings on a variety of our Magnavox floor samples, demonstrators and prior models (Color TV, Stereo, Portables, Radios, Tape Recorders, and Component Systems) — some in original factory-sealed cartons!

DON LOR'S COLORLAND TV

33666 W. 5 MILE ROAD
3 blocks West of Farmington Rd.

427-3910

where it's all at!!!

for the aqua set

NORTHLAND "Shark" SLALOM WATER SKI
Most accepted ski on market, ash & mahogany laminated. **38⁹⁹**

VOIT SWIM MASK (#B298) **4⁹⁵**

LLOYD BRIDGES "Tarpon" SWIM FINS **5⁹⁹**

VOIT SNORKELS **1²⁵**

COMPLETE LINE OF SPEEDO TANK SUITS (Men's & Ladies')

SPORT Griswold GOODS

WONDERLAND
Plymouth & Middlebelt
GA 7-5386
Open Nitely 'til 9

BankAmericard Master Charge

Mail & Phone Orders

522-0900

Finishes AF PR Course

LIVONIA
U.S. Air Force Airman William C. Gibson, son of Mr. and Mrs. Andrew Gibson, 32227 Wisconsin, has graduated from the Defense Information School's basic military journalist course at Ft. Benjamin Harrison, Ind. Airman Gibson was trained in newspaper, radio, and television techniques to help prepare him for duty in the information field.

A 1970 graduate of Franklin High School, the airman attended Schoolcraft Community College.



GRILLING HOT DOGS was the activity of the day when the children at the Easter Seal Society camp in Inkster held open house for their parents and friends last week. Nancy Hale of Livonia, doing her cooking from a wheelchair, gets a hand from Mike Edwards, who calls himself chief cook and bottlewasher at the camp. Jane Garmann of Dearborn, a volunteer at the camp, is standing behind Nancy's wheelchair. (Observer photo by Bob Woodring)

THE END by DON KEETH

"This is the end. We have arrived...reached the goal." That sounds awfully pompous, doesn't it? Actually, what I'm trying to say is that now central air conditioning, which every "John Doe" can afford, has been invented. It's ready now.

This, naturally, is delightful news to every "John Doe." I hope you are one of them. Now you can own a top quality central air conditioning and heating system for what heating alone cost a few years ago!

Who accomplished this neat feat? Lennox, who else? It figures... Lennox has been the leader in this kind of doings for 65 years.

Perhaps it was misleading to say that this is the end -- actually it isn't. Research and development will always continue. Good things will get better. But one of the main goals has been reached -- central air conditioning everybody can afford!

Come and see me about it -- or, I can come and see you about it. Anyway, let's get together, just give me a jingle.

KEETH Heating & Air Conditioning Co.

400 N. Main St. Plymouth
453-3000
Certified LENNOX dealer
"WE TRY HARDER"

Reorganization Needed To Cut Hospital Costs

ANN ARBOR
Better organization rather than more money or technological improvements may be the key to solving the problems of our hospitals and other health-care institutions, a University of Michigan authority suggests.

Basil S. Georgopoulos, program director in the University's Institute for Social Research (ISR) and professor of psychology, says the knowledge necessary to make the nation's health-care institutions more effective already exists.

GEORGOPOULOS observes

that our health-care system has come under heavy criticism for failing to meet the public's health needs effectively and without exorbitant cost.

The fault has not been a lack of technical know-how, for as Georgopoulos points out, advances in medical knowledge and technology have been phenomenal.

"Rather," he adds, "health institutions appear to be suffering from inefficient and outdated organizational systems which are struggling to cope with enormous social changes.

necessary to make hospitals and other health-care institutions more rational and effective already exists.

What is sorely needed, he says, is to make this knowledge accessible and understandable to policy makers and practitioners who may then proceed with suitable organizational applications and experimentation.

Brown Hits Economic Policies

"Better understanding and adequate knowledge of organization at all levels of the system may hold the key to effective approaches and successful solutions."

Georgopoulos says: "In most cases, for hospitals as well as for other complex organizations, acceptable and relatively lasting solutions require greater social-psychological sophistication rather than a more sophisticated technology.

"In all likelihood they require social innovations, organizational experimentation, and the testing of new forms and patterns of organization, or at least significantly modified structures from those now in operation. They cannot be achieved satisfactorily simply with more money or even more perfect technology."

HE EMPHASIZES that much of the knowledge

Olschanski Out Of Marine Boot

LIVONIA
Marine Pvt. Daniel M. Olschanski, son of Mr. and Mrs. Richard Olschanski of 16188 Wayne Road, Livonia, graduated from basic training at the Marine Corps Recruit Depot at Parris Island, S.C.

He is a 1972 graduate of Stevenson High School.

The national administration is economically bankrupt and inept according to congressional candidate Bill Brown who attacked President Nixon's economic policies while addressing a brunch in Livonia.

Brown, a senior accountant at the University of Michigan, is a candidate for the Democratic nomination for the 2nd district seat now held by U.S. Rep. Marvin Esch (R-Ann Arbor). The district includes Livonia and Plymouth City and Township.

The administration's Phase I economic policies promised a half - million increase in domestic auto sales and 125,000 new jobs, Brown said.

"The great economic projections of Nixonomics has not produced the promised 125,000 new jobs," he said. "In Michigan, the increase was a paltry 4,800 while nationally the total employment has decreased by over 10,000 persons.

"The result of the special duties on imports and currency re - evaluation shenanigans of the Nixon - Esch program is a huge increase in auto profits and large jumps in high executive bonuses," Brown said adding that the benefit to the average worker was "miserable."

Brown is calling for implementation of the 1946 full employment resolution which guarantees a job for every citizen who wants one.

Typewriter Bid Awarded

The Schoolcraft College Board of Trustees awarded a bid for 40 standard typewriters and 10 selectric typewriters to International Business Machines Corp. (IBM) for \$26,930.

The bid also includes 17 dictating and transcribing units.

The actual cost to the college for the machines will be \$16,940 since it will sell M & M Typewriter Service 50 of the typewriters which will be replaced for \$7,415 and trade 17 dictating units to IBM for \$2,575.

Bill & Rod's APPLIANCE
Symbol of QUALITY service

MAYTAG

15076 MIDDLEBELT
South of 5 Mile Rd.
LIVONIA

PHONE
425-5040

ARE YOUR TIRES READY FOR VACATION?
OUR TIRE SALE IS STILL GOING STRONG

30 to 35% OFF ALL SHELL TIRES **40% OFF BLENDS IN SOME SIZES**

new SHELL five shell

5 MILE AT NEWBURGH 464-3322
Road Service • All State • Road Aid
PHIL BUCALO, OWNER

WE REPAIR T.V. and RADIO

Getting the picture? If not, let us take a look

Never Heard Of Modest Cost T.V. Repair? Then you haven't tried us! (We guarantee quality and economy.)

ONE DAY HOME SERVICE **PHONE 421-1580** **FREE ESTIMATES**

Shelden Center T.V.

10910 Farmington 1 Block South of Plymouth

LIVONIA BUILDING MATERIALS CO.
12770 FARMINGTON ROAD
South of Schoolcraft Road
New Low Price!

SKIL SAW CHAIN SAWS

10" Electric Free Bar Sheath **\$89⁹⁵**

12" Gas Powered Only 6 1/2 lbs. Automatic Oil **\$159⁹⁵**

16" Gas Powered Only 6 1/2 lbs. Automatic Oil **\$169⁹⁵**

WALLBOARD (DRYWALL)

4x8 4x10 4x12
3/8" 1.65..... 3.20
1/2" 1.79..... 3.35

OTHER LENGTHS IN STOCK up to 4x16

LET US FILL YOUR REMODELING NEEDS

Hours: 8-5 Mon. - Fri. 8-12 Sat. **PHONE 937-0478 • 421-1170**

PLYMOUTH TIRE CO.
B.F. Goodrich

LIFESAVER RADIALS

FREE 10-DAY TRIAL

TEST DRIVE OUR FINEST TIRES

Prove to yourself that Lifesaver Radials are unmatched in cornering, matched in traction, unmatched in all-around dependability! We'll put a set of brand new Lifesaver Radials on your car free, for a 10-day trial. No cost. No obligation. With approved credit. All we ask is that you drive your car in good mechanical condition. Let your decision ride for 10 days. You can have your old tires back at the end of the trial period, but we're betting you'll want the Lifesaver Radial for the rest of its tread life -- all 40,000 guaranteed miles of it! Stop in before July 4th for the tire you can test drive before you buy. Once you've tried the American Radial, you'll ride on nothing else.

40,000 MILE GUARANTEE

In normal driving, you'll get at least 40,000 miles of tread wear from the Lifesaver Radial on your car. If you don't get 40,000 miles, take the guarantee back to your BFG retailer. He'll allow you credit for the difference toward the going trade-in price of the new ones. And add a small service charge.

COUPON

VIBRATION? DRIFT? TIRE WEAR? COMPLETE WHEEL ALIGNMENT SPECIAL

Take advantage of our Complete Wheel Alignment Special.

NOW ONLY \$8⁷⁷ Most American Cars

OFFER GOOD THRU JULY 9, 1972

HOME OF THE 40,000 MILE GUARANTEE

ALIGNMENT - BRAKES - MUFFLER HEADQUARTERS

PLYMOUTH TIRE CO.

705 W. ANN ARBOR ROAD at Main Street
PLYMOUTH • PHONE 453-3165 BFGoodrich

NOTICE! 2 DAYS THURS. & FRI.

REMOVAL SALE!

TO MAKE ROOM FOR A NEW SHOPPING CENTER

We Are Moving Our Westland Showroom

\$250,000 of famous name

✓ FURNITURE

✓ BEDDING

✓ APPLIANCES

save up to **70% OFF!**

Tables
End tables, Cocktail tables. Every style. Were \$29. to \$39. Cash & Carry **\$3 to \$44**

Chairs
Rockers, Recliners, Plush-up chairs. Every style. Were \$29. to \$39. Cash & Carry **\$5 to \$9**

Bedroom
57" queen bed. Dressers in rich walnut. High A \$249. value. **\$8.85**

Night Stands
Various wood finishes. Spanish & Modern styling. Were \$49. to \$69. **\$15 to \$38**

Sofas
106" in every popular length, color, style, and period. Were \$199 to \$399. **\$99 to \$349**

Bedding
325 Sets. and National bed spreads or box springs. Full or Twin. Were \$29. to \$39. **\$15 to \$44**

Bedroom
204 bedroom sets in rich ash. Modern designs. Were \$199 to \$299. **\$96 to \$350**

4-Drawer Chests
49" chest in a variety of styles and finishes. Up to \$59. value. **\$26**

Frigidaire
Washers, Dryers, Refrigerators. Ranges. All models and colors. Were \$499 to \$699. **\$129 to \$399**

Dinette Sets
58 seven-piece dinette sets by Brody-Virtus, Daystrom. Were \$89 to \$239. **\$39 to \$169**

Star Furniture

2101 N. WAYNE ROAD at Ford Rd.

Open Thurs. and Fri. 9:30 to 9

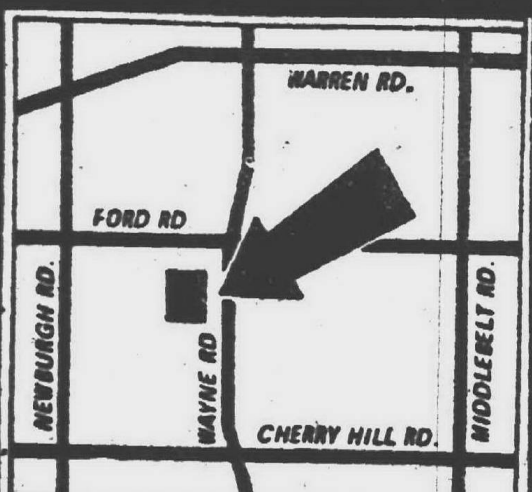

JUST ARRIVED!

'73 Ski Doo SILVER BULLETS!

at **SAXTONS GARDEN center inc.**

COMPLETE GARDEN HEADQUARTERS

587 W. Ann Arbor Trail, Plymouth
453-6250
HOURS: Daily 9-6 Fri. 9-8 Sat. 8-30-5



While Publisher Philip H. Power is on vacation, guest columnists are commenting on long-range issues and problems facing suburbia. Today's guest is the Farmington city councilman who in 1969 successfully led opposition to the proposed consolidation of Farmington city and township. In private life, he is an architect.

By JOHN A. ALLEN

Three years ago, a question "Can a Small City Survive?" was posed to the citizens of Farmington; a city of 2½ square miles, rich in history, largely developed and responsively governed. At that time the majority of citizens rejected the opportunity to consolidate with the largely undeveloped township of Farmington in an effort to form a new city of 36 square miles. Subsequently the township has voted to independently incorporate. Farmington once again reviews the question: "Can a small city survive?"

CITIES COME in all sizes, large and small. Each has its importance, each supplements its neighbor. Each has its own unique identity, its own personality. Whether or not one is satisfied in the environment of any community depends on what he is seeking or how much effort he is willing to make to change it. Since there are many successful small communities, it appears size is not the measure of success.

Presently, large cities like huge batholiths struggle to overcome the inertia which chain their efforts to continue the role for which they are intended.

Serious problems of inadequate service, insufficient public safety, social injustice, inadequate housing, overwhelming welfare demands, and educational deficiencies are only some of the areas of discontent which are motivating an unchecked exodus to the suburbs. No area has been spared, and a plethora of problems develops for new areas.

Inevitably everyone must recognize the futility of uncontrolled expansion. The decay and debris of evacuated neighborhoods pose an ecological spectre as frightening as a bomb. Obsolescence and neglect are the food for rodents and unscrupulous entrepreneurs.

The only effective poison for these is a sound program of rehabilitation, reconstruction and redevelopment. Any community with limited expansion must consider these of first importance.

OBSERVATION POINT

If Residents Want It Small City Can Survive

FOR THE PAST three years the City of Farmington has borne the brunt of the exodus, perhaps at times even happily since it provided a largely unexpected source of revenue in spite of the problems it often created. An accurate evaluation of future growth cannot be based on an expectation of continuance.

However, certain significant happenings are clearly distinguishable. These developments, properly encouraged, indicate a new life, a new role, and a prosperous future for this small community and others in similar circumstances.

In previous three years, we have seen that the cost of government has not increased out of proportion to the community development. Actual efficiency of operation has increased along with better service to the community.

Future costs of government can be expected to increase as in every other area of the economy, but the ratio of city tax per income dollar will remain stable as long as the limits of expansion are fixed and obsolescence is controlled.

Because of several built-in factors of this small community — such as historical significance, public service and sociological compatibility — obsolescence has been reduced to a minimum. Old areas have been rediscovered. Older homes are reconditioned and restored.

Owning a renovated house has become a fashionable thing. Old businesses, flourishing in the cycle of prosperity have remodeled and expanded. Long vacated and unused properties have been removed or rehabilitated. As the business community has prospered the extent of their services has encouraged the use of their facilities.

A VERY REAL sense of pride in the community has emerged. "To belong" assumes its rightful importance. Civic groups, such as our beautification committee, historical society, garden clubs, service clubs and churches, actively participate in giving this small community an image of safe harbor in a troubled metropolis.

However, change is inevitable. Even a small city such as Farmington must continue to grow. Although there are no geographical areas of expansion, there are unlimited areas of development needed.

A continual evaluation of zoning and planning is

necessary to provide for proper environment. Property values must be maintained to assure a source of sufficient income. Community pride must continue to be encouraged. Public services must be maintained at highest possible standards. New areas of service should be reviewed and provided whenever possible.

All segments of the population must be given the opportunity to relocate within the community according to need and income. An itinerant population does not foster community spirit, pride or prosperity. Common sense and prudent management must prevail to prevent unnecessary taxation. Whereas a small prosperous community can afford almost any luxury, it

cannot conceivably have them all at the same time.

IT IS NOT possible for any government to serve all interests in a consistently favorable manner. Many decisions must be made in view of a total community. The needs of all areas in a community must be considered. An active interest and willingness to participate by the citizens in any community are its best assurance of a successful and prosperous future, regardless of size.

Today a small city has the best opportunity for progress. I believe the answer to the question, "Can a small city survive?" is: "As long as its citizens want it to survive."



R. T. Thompson writes

A Hard Decision To Make; Felicians Made Wise One

It had to be a heart-rending decision, one that came after a great deal of hard thinking and hours of wondering whether it was the proper move, before the Felician Sisters decided to make Madonna College a co-educational institution.

Strange enough, the administration and the faculty found themselves with such a decision at the same time the college was celebrating its 25th anniversary. The announcement to become a college for men and women came just two weeks after the silver jubilee dinner.

After 25 years as a four-year liberal arts college for women, the Felicians finally found themselves in a position where they risked financial security and a dim future unless they decided on the change in policy.

IT WASN'T that the administration wanted to make the change; it had to act and act quickly or face the loss of numerous federal grants for scholarships, student loans and assistance in building programs.

This became apparent as much as a year ago when the college president and members of the staff were made aware of action on the part of the Congress to eliminate some grants if there were any indications of discrimination.

And in this instance, discrimination doesn't necessarily mean by color; it meant by sex. A unisex college or university could be found guilty of discriminating against the other sex by closing its doors to them.

In effect, this meant that all-male colleges were discriminating against females, and all-women in-

stitutions of high learning were guilty of discrimination because of the ban on males.

The matter first came to light in grants from the U.S. Public Health Service which governs grants and student loans for nursing programs and allied courses.

Enrollment in the nursing program is just about the largest at Madonna, and it didn't take long for the message to strike... either change to co-ed or lose many of the benefits.

AT THE SAME time, it became apparent that similar restrictions would probably be placed on all federal aid programs for colleges and universities, and thus it meant that unisex institutions would have to change their policies and conform or lose much needed federal aid.

It isn't that Madonna College hadn't admitted males. To the contrary, it has had men enrolled in many night courses and also in special classes during the day.

But the college advertised itself as an all-woman institution and based its methods

Sense And Nonsense

At Clarenceville High School the other day, they gave away lots of awards at the honors convocation, including one to a lad who had a perfect attendance record.

So what happened? You guessed it. The winner didn't attend the convocation to get his award.

DISSENT Charges Errors On Roth

View points expressed in DISSENT do not necessarily reflect those of Observer Newspapers Inc., but are presented in the belief that publication of all segments of thought on a public issue is a prerequisite to understanding and progress.

By REV. JAMES SCHAEFER

Editorializing about the Roth Ruling (Observer, June 21), Tim Richard made some very serious mistakes:

(1) He ignored the context in which the order was made
(2) He dealt with superficial matters ignoring the context of the ruling and the place of courts in our government

(3) In bad taste, he attacked the person of Judge Roth sidestepping the actual court issue

(4) He compared the Detroit ruling with a dissimilar Richmond decision.

The order for desegregation by U.S. District Court Judge Stephen Roth is the result of a series of rulings by the U.S. Supreme Court which began in 1954, some 18 years ago. If

Judge Roth sounds a bit angry about non-compliance, he certainly is justified, for the Supreme Court ordered desegregation of all schools many years ago.

RICHARD SEEMS to think that government is by plebiscite instead of with a balance of powers and separate jurisdiction for each branch of government. The Roth ruling is from the judicial branch of the government interpreting the Constitution.

Our Founding Fathers never conceived of this nation as being run on the basis of popular vote on all matters. Even the Congress is divided into two houses to provide for balance and wisdom.

Jurisdiction in a court matter is not subject to referendum unless the people wish to amend the Constitution — a procedure intentionally made difficult and tedious so as to avoid unwise and emotional changes.

Richard pictured Judge Roth as some kind of an arrogant self-serving person. Not so. In context and actual fact, Judge Roth acted on orders from his "bosses", the U.S. Supreme Court.

Item: In 1955 the Supreme Court stated that District Courts should request, and select from, desegregation plans presented by litigants. This is precisely what Judge Roth has done.

Item: There is nothing in the Order that has not been adjudicated by the Supreme Court in previous cases. Judge Roth is not "plowing new ground" in his recent court order.

IN COMPARING the Detroit Ruling with the Richmond Ruling, Richard has ignored the serious differences between the two, and he has overlooked the full context of the Appeals Court reversal.

Roth included the State of Michigan along with the Detroit Board of Education as guilty (Richmond did not), and Roth did not order a consolidation or reorganization of school districts (Richmond did).

The same Appeals Court that voted 4 to 1 to overrule Richmond did the same in 1971 in the Swan-Charlotte case and was overturned by the Supreme Court which adopted the dissenting opinion. That unanimous opinion was written by Chief Justice Burger, a Nixon appointee to the court.

And there is more. Richard compared school millage rates of Detroit and suburbs without consideration of the total tax burden of taxpayers. It makes a difference. Richard talked of "trivial benefits" of integration for black pupils whereas every respectable study has shown marked improvement with desegregation.

It is irresponsible journalism to write "what do we do about Roth?" when the good Judge is doing his rightful job with courage in the face of such unsubstantiated attacks.

Sense And Nonsense

A South Redford school board candidate submitted a statement to The Observer including the following: "Educating," "policies," and use of the word "effect" instead of "affect."

In his statement, the candidate also mentions "having been involved in the 'Recorder,' the controversial Orchard Ridge Campus (of Oakland Community College where he is a student) newspaper."

Editorial & Opinion

OBSERVER NEWSPAPERS, INC.

Philip H. Power, Publisher

The Livonia Observer • The Redford Observer
The Westland Observer • The Garden City Observer
The Plymouth Mail & Observer • The Southfield News & Observer
The Farmington Enterprise & Observer



Member
SUBURBAN
NEWSPAPERS
OF AMERICA



Published by Observer Newspapers, Inc.
36251 Schoolcraft, Livonia, Mich. 48150

Serving the communities of:
Livonia, Plymouth, Plymouth Township, Canton Township, Farmington
Farmington Township, Redford Township, Garden City, Westland,
Southfield, Lathrup Village, Bingham Farms.

Old Politicians Should Be Retired

EDITOR:

Why is it that government people, like judges, congressmen, etc., can stay in their positions until they are 70, 80 or 90, but the average worker has to retire at 65?

What chance will the younger men ever have if judges, etc. hold on till they are so old, the youngest to take their jobs fall into the 65 or 70 year category before they can fill the position.

Men and women who are in these positions should be forced to retire at 65. Give the younger men a chance.

Speaking of retiring, you wouldn't happen to know when Judge Roth, who was 64 on April 21 this year, plans to retire? Any chance of it being early?

MRS. CHARLES
ANDRAGNA
Redford Township

Promotes 2

Robert Kaplan and Thomas L. Rosinski of the Redford Township office of American Savings Assn. were appointed assistant secretaries of the company.

Kaplan is director of purchasing and Rosinski is manager of the office located at 14144 Telegraph Rd.

AREA DEATHS

MARTHA A. STADER. Services for Mrs. Stader, 79, of 34502 Spring Valley Dr., Westland, were held in R.G. and G.R. Harris Funeral Home and St. Robert's Catholic Church with burial in Grandview Cemetery. She died June 20 in Providence Hospital.

She was a member of St. Robert's Parish and an 11-year resident of Westland.

Surviving are a daughter, Mrs. Kathryn (Kay) Dearing, a son, Melvin E. Stader, and a sister, Mrs. Harriet Murphy.

EFFIE M. BARNES. Services for Mrs. Barnes, 78, of 133 E. Ann Arbor Trail, Plymouth, were held in Schrader Funeral Home with Rev. Frank B. Smith of Calvary Baptist Church, Plymouth, officiating.

She died June 28 in Garden City Osteopathic Hospital and was buried in Cadillac Memorial West, Westland. She came to Plymouth in 1940 from Kentucky.

Surviving are a son, James C. Barnes of Plymouth, a daughter, Mrs. William (Lucy) Morris of Livonia, a step-daughter, Mrs. Milton Buckingham of Livonia, three brothers, George Clayton of Tenn., L. T. Clayton of Kentucky, Lonnie Clayton of Kentucky, a sister, Mrs. Carl Harkins of Kentucky, six grandchildren and four great-grandchildren.

ROSE FORD. Services for Mrs. Ford, 69, of Grass Lake, were held in Harry J. Will Funeral Home with Rev. William G. Wager of Aldersgate Methodist Church officiating. She died June 22 in Chelsea Community Hospital. Burial was in White Chapel Cemetery.

Surviving are a daughter, Mrs. John (Betty) Cashmore of Redford Township, a son, George Ford of Detroit, a sister, Mrs. Helen Setz of Detroit, and three grandchildren.

HAROLD L. COX. Services for Mr. Cox, 59, of 18444 Garden Road, Livonia, were held in Harry J. Will Funeral Home with Rev. William F. Whitledge of St. Paul Presbyterian Church officiating. He died June 27 in St. Mary Hospital, Livonia. Interment was in Woodlawn Cemetery.

He was owner of Berkley Machine Products of Livonia and was affiliated with the Detroit Ordnance Association. Surviving are his wife, Louise, three sons, James G. Cox, William Cox of Livonia, Kenneth E. Cox of Pinckney, a daughter, Karen L. Cox of Belleville, two brothers, Kenneth G. Cox, Ralph H. Cox of Livonia, and nine grandchildren.

KATHARINE POBANZ. Services for Mrs. Pobanz, 59, of Sebewaing, Mich., were held in Schultz Funeral Home in Sebewaing after her death in McKinnon Hospital, Flint. She was a member of Immanuel Lutheran Church and was buried in Silver Lawn Cemetery. She is survived by a sister, Mrs. Gerald G. Mooney of Garden City, four children, one brother and 13 grandchildren.

READERS' FORUM

Please type (or write clearly) and limit letters to 300 words.

• Letters must be signed, with the writer's address. Names will be withheld only at the writer's request and for good cause.

• The editor reserves the right to reject unsuitable letters.

Disembowling Journalism

EDITOR:

Tim Richard's article on Wallace supporters generated a great deal of heat. You had to be amused or abused, depending upon your viewpoint. In fact it was a shabby attempt to discredit, and it was poor journalism.

The problem is not whether we will become obese or attend bingo parties if we vote for Wallace. The problem is in what ways we have changed (for Wallace has not) that an appeal to bad feelings wins a vote where an appeal to proper thinking does not.

Journalists would do better to address themselves to the

intensifying wish of the American people to find a leader who will have omnipotence in solving problems and relieving frustrations and a people who are willing to offer a "blank check" to cover the cost.

The danger that we may find that leader some day is not paramount with George Wallace. It awaits a future generation if we continue in this direction.

If Tim Richard's article were unique in editorials today, it might not be worth a comment. However, the literary "mirror" he held up to Wallace supporters has been used innumerable times in the past. If that same "mirror" were held up to Blacks or Jews or Catholics, we might more readily identify the nature of this writing.

No matter who the "goat" is, the writing is disgraceful and it shuts off minds.

If we are to judge our politics within a broader philosophical context, if we are yet to arrive at a choice of leadership by way of our reason; it is vitally necessary that the journalists of this land do not pursue the course of emotionalism and false argument. To abdicate their responsibility in that manner would be to disembowel themselves.

PATRICIA E. GRANT
Livonia

Firm Creates New Division

Thompson - Brown, a builder, developer and real estate firm, announced the merger of its Dearborn and Plymouth offices into a residential resale division.

The new division will be located at 32646 Five Mile, Livonia and will serve the Plymouth, Northville, Livonia and Novi communities.

Jean Lanphar, assistant vice president and branch manager, will direct the new division.

Watson Gets CPA Award

Ronald F. Watson, 30136 Warren, Westland, has earned the William A. Paton award for the highest grade in the November certified public accountant examination.

The award is given twice annually by the Metropolitan Detroit Chapter of the Michigan Assn. of CPAs.

Watson, who works for Ernst & Ernst in Southfield, is a graduate of the Dearborn campus of the University of Michigan. He is a member of Beta Alpha Psi and the National Assn. of Accountants.

Ever Thought of

LUXURY CAMPING?

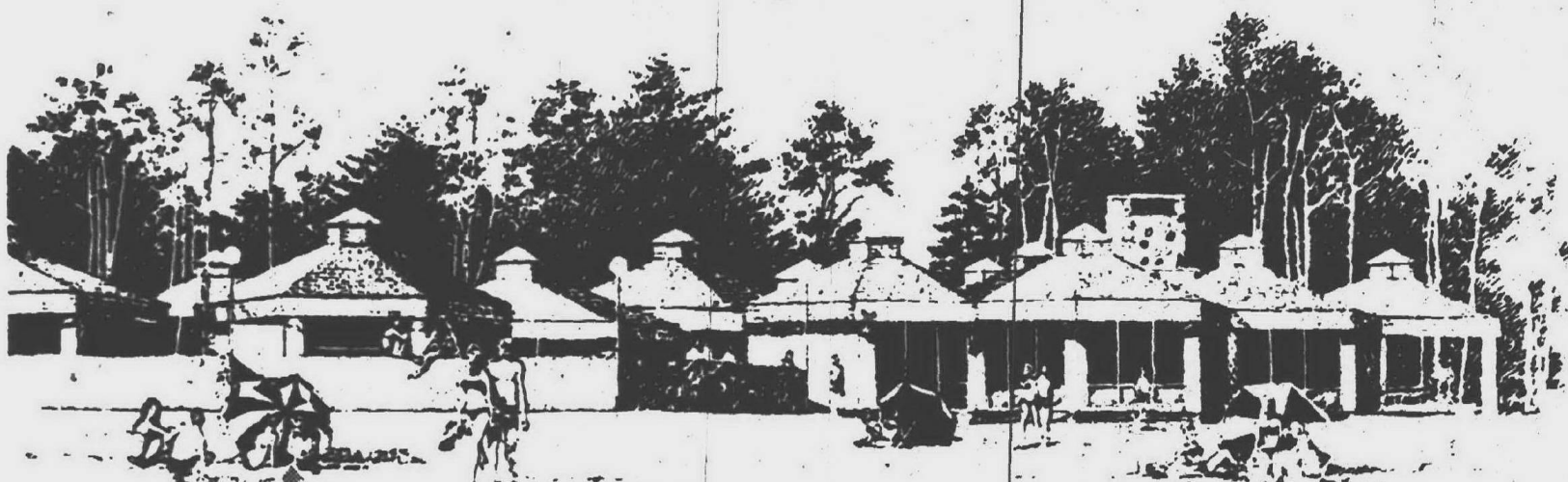

Full Family Fun at
TIMBER SHORES
on beautiful GRAND TRAVERSE BAY

ENJOY A RESORT-not just a campsite
BRING YOUR TRAILER • MOTOR HOME • TENT or rent ours

Featuring:

- Sugar Sand Beach — 2,000 Feet on the Beautiful Bay.
- Swimming Pools — Heated Indoor — Outdoor — Wading — Whirlpool.
- New Trailers for rental with site — Bath — Kitchen — Private Bedroom — Fully Equipped.
- Counselor-Supervised Activities — Expert Instruction.
- Teen Center — TV, Games, Dance, Pool, Movies, Craft Rooms.
- Cocktail Lounge — Restaurant — Gift Shop — Grocery Store.
- Boating — Fishing — Skiing — Mini-Golf — Bikes — Hay Rides.
- Trolley Service — Security Patrol.
- Tennis, Handball, Volley Ball Courts — Lighted for Night Play.
- Plus, Plus, Plus!!! All for Fun!

Michigan's Only Luxury Resort for Campers
America's Finest because it's the Complete Camping Resort with All The Fun.
Come on out!

Take route M-22 north from Traverse City — only 26 miles to our entrance.

TIMBER SHORES P. O. BOX 215 • NORTHPORT, MICH. 49670

CALL TODAY FOR YOUR RESERVATION — YOU'LL GET YOUR "NICKEL" BACK UPON ARRIVAL. (616) 386-5191



TIMBER SHORES
P. O. Box 215 • Northport, Mich. 49670
Phone: (616) 386-5191

RESERVE ☐ SITE ☐ SITE AND TRAILER FROM _____ to _____ FOR MY

FAMILY OF _____. ENCLOSED IS \$10.00 FOR "HOLD SPACE DEPOSIT".

I'LL SEND THE BALANCE WHEN I RECEIVE RESERVATION REPORT.

Name _____ Street _____ Town, State, Zip _____

Tel. _____ Send Brochure & Rate Card ☐

ANOTHER DEVELOPMENT OF
**CONTINENTAL
CAMPER RESORTS, INC.**

Schoolcraft Enrollment

Start College Early: July 11-12

Like registrars everywhere, Schoolcraft's Russ Bogarin recommends students register as early as possible. For the fall semester at Schoolcraft College, that means July 11 and 12.

Advance registration is being held that Tuesday and Wednesday, and although Bogarin has been on the job less than two weeks, he can give a lot of good reasons for taking advantage of the early dates.

"It's comforting for students to know they are enrolled in the classes they want, at the times they want them," he said. "Then, too, it's nice to have your fees all paid so you can just relax until classes start in August."

The advance registration July 11 begins at 8:30 for students planning to graduate at the end

of the semester. From 9:30 to 3, sophomores with last names from A to Z will be registered.

On the second day, freshman with last names starting with A will report at 8:30, and registration will continue alphabetically until 3:30.

Evening students will register from 6-8:30 both nights. All registration is conducted in the auxiliary gym in Schoolcraft's Physical Education Building.

Persons new to the college will need to visit the Admissions Office prior to advance registration. Returning students will need to have consulted their counselors. Regular registration for the fall is scheduled for Aug. 21-22, with classes starting two days later.

SC Donations Are Accepted

A donation for the survey on senior citizens needs was among those accepted by the Schoolcraft College Board of Trustees recently.

The board accepted a \$300 gift from the Schoolcraft College Foundation to be used for the survey study project on educational needs of local senior citizens. The survey is being conducted through the community services office.

Other gifts totaling \$1,015 were accepted by the board including \$130 from the American Assn. of University Women, Plymouth branch, for the Jane K. Moehle scholarship and Mildred Levering loan fund; \$150 from the SC Assn. of Office Personnel; \$350 from the college's Women's Club; and \$300 from the Western Suburban Women's Club all for the scholarship and loan fund.

In addition, the board accepted the donation of six

resumes

Looking for a better job? Let Mr. Kwikie help. Your resume printed at lowest possible cost.



THERE'S ONE NEAR YOU
Kwikie Duplicating Center

LIVONIA

34733 Plymouth Rd.

Phone: 422-1680

FARMINGTON

33245 Grand River Ave.

Phone: 476-0190

SOUTHFIELD

22513 Telegraph Rd.

Phone: 444-5069

DETROIT

15105 W. 8 Mile Rd.

342-6630

New Site

Wayne State University's Matthaei Building and WSU Stadium will be used as sites for the 1972 Mayor's Youth Games to be hosted by Detroit August 11-12.

Clarence F. Rost...
Casey is the kind of man families look to for help with their funeral arrangements.
A graduate of Iowa State University and Wayne State University, he is capable, and well thought of, as can be seen by the many families who request his personal assistance.



With 25 years experience, he easily recognizes the particular needs of each family. He believes that "Your true desires are the real objective of our service."

With this interest in people, Casey Rost has built the understanding for which he is known. You can sit down and talk your problems through with him as you would with a close friend.

Five Harris chapels serve Detroit and the surrounding communities.

R.G. & G.R.
**Harris
FUNERAL HOMES**

GARDEN CITY:
Ford Road West of Merriman
LIVONIA:
Farmington Rd. North of 5 Mile

something is always
going on at...

**livonia
mall**

CHILDREN'S MOVIES
Thursday 10 a.m. at the Cinema

"RUN WILD,
RUN FREE" plus
"HUGS & MUGS"
with the 3 Stooges

25¢

BOB COX — PORTRAIT ARTIST
Now thru July 15th

Preview of the
RIVERFRONT ETHNIC FESTIVALS

Mon. July 10 — AFRO AMERICA

Tues. July 11 — CAPTIVE NATIONS

Wed. July 12 — CAPTIVE NATIONS
7 p.m. Crowley Court

open daily to 9 P.M.

7 MILE AT
MIDDLEBELT

ONI Promotes 2, Adds 3 Positions

Taking steps considered necessary for the continued growth of the Observer Newspapers Inc., an announcement of two major promotions and the addition of three members to the organization to fill newly created positions was made Monday by Fred Levine, ONI director of operations.

Arthur Langer has been named job printing coordinator, and Robert Delany, who served as Langer's assistant, has been advanced to the post of classified advertising manager.

Mrs. Fran Gillis will continue her leadership as Delany's top aide in the capacity of classified advertising phonerom supervisor.

Philip Angel, of Livonia, has been added to the staff in the new position of creative services and copy department manager.

TWO ADDITIONS have been made in the production department where Larry Weigel, of Highland, Ill., becomes pressroom, mailroom and platemaking superintendent, and Paul Hart, from the Chicago Sun-Times, joins us as electronics maintenance technician.

"We believe we have strengthened the Observer Newspapers' operations with these moves," said Levine. "We are constantly looking for ways to improve our operations and finally gathered the type of personnel we needed to keep up with the fast pace of our industry."

"We are happy to make promotions from within our ranks to fill the two important positions and the three additions will enable the Observer Newspapers Inc. to do a better job in all phases of our operations than ever before."

LANGER, A graduate of Michigan State University and a native of New York City, joined the staff in 1966 as a classified advertising salesman. He became manager of that department in 1969 and recently was named chairman of the 1973 Michigan Press Association classified advertising clinic.

During his collegiate days, he served as advertising manager of the Michigan State News, the university student publication, for two years from 1962-1964.

He was honored with membership in Alpha Delta Sigma, a professional advertising fraternity, and was one of 35 selected for membership in the Blue Key, national honorary society in his senior year. He lives in Farmington and has a three-year-old daughter, Robin.

Langer's new assignment includes responsibility for the planning, scheduling and servicing of all job printing handled by ONI.

DELANY, A lifetime resident of Redford Township and Livonia, is a graduate of Bentley High School. He has been a Livonia resident for the past 15 years.

He joined the Observer group in 1967 as a classified advertising salesman, became assistant manager in 1969 and now is manager of the department.



ARTHUR LANGER
Job Printing



ROBERT DELANY
Classified Manager



PHILIP ANGEL
Creative Services



PAUL HART
Electronics



LARRY WEIGEL
Press Superintendent

He and his wife, Ruth, are the parents of two sons, Robby and Jeff.

Angel is a native of Wayne and a graduate of Lake Orion High School. He attended Henry Ford Community College, where he received an associate degree in architecture and designing.

He was employed by Jam Handy after graduation and then served two years in the U.S. Army. Since that time, he was associated with Wilding Co., R.J. Hunter Graphics and Spartan Stores of Grand Rapids. He came to ONI from Spartan Stores.

He and his wife, Carolyn, reside in Livonia and are the parents of two daughters, Cindy and Susan.

AS HEAD OF the newly formed creative services and copy department, Angel will have charge of the art department, all layout assignments, and of the advertising, dummyming and processing personnel.

Weigel, a native of Calgary, Alberta, Canada, graduated from high school there and immediately entered the newspaper field as a pressman for the Calgary Albertan and later the Calgary Herald.

He shifted activities to the Sacramento, Calif. Union and after five years moved to Highland, Ill. as press and plate room foreman for the midwest edition of the Wall Street Journal.

He accepted the position with ONI as a challenge and an upward step. He fills a need for a Metro Press superintendent which the Observer management has sought due to the huge increase in job printing operations.

Weigel and his wife Lorraine are the parents of four children, including two sons, Murray and Larry, and two daughters, Leanne and Lynda.

HART, A NATIVE of New Jersey where he was graduated from N. Burlington County regional high school, comes to ONI from the Chicago Sun-Times.

He attended the Electronic Training Center in Pennsylvania, N.J. and after graduation took a position with Digital Equipment for additional work with computers.

After 2½ years, Hart joined the Sun-Times where he was in charge of the installation of

a new system for computerizing classified - retail advertising to the "cold type" method of production.

He will have similar responsibilities in his new position with ONI.

He and his wife, Judy, have moved from Wheeling, Ill. to their new residence in Plymouth.

Wilmer Weiss New Hudson's Executive

The J.L. Hudson Company announces the appointment of Wilmer Weiss to the newly created position of vice president, merchandise presentation.

Weiss, a native of Detroit, will assume his position July 17. He joins Hudson's from Franklin Simon, New York, where he served as vice president, assistant to the president.

Weiss will be responsible for all store presentation, including interior and exterior display and corporate identity.

Livonian Gets WSU Degree

William J. Greenman, 32209 Jamison, Livonia, was awarded a doctorate in special education from Wayne State University last week. Greenman is a counselor with the Southfield Public Schools.

The GOOD HOUSEKEEPING SHOPS

Where You Get MORE Than Just Low Prices

Michigan's Largest
Dependable TV and
Appliance Dealer

3 DAY SALE!

AIR CONDITIONERS REFRIGERATORS FREEZERS

Thursday! Friday! Saturday! Your Chance to Grab A bargain in Cool Comfort and Safe Food Protection for Hot Weather!

3 Days Only! SALE AIR CONDITIONERS

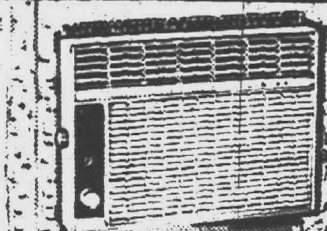

Gibson
Air Conditioner
Super Special
\$93

Fits windows 22" to 35" wide.
Uses ordinary house current too!
E-Z mount kit is included. Save!

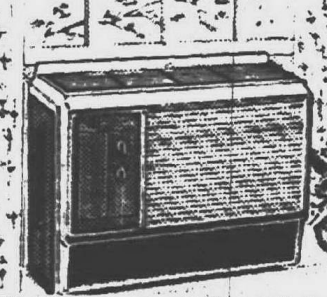

GE
5000 BTU
2-Speed Model
\$139

Thermostat control! Uses 7.5 Amps and ordinary house current. It cools in a hurry. Kit is included.

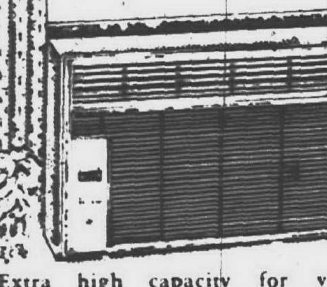

Whirlpool
8000 BTU
SUPER BUY
\$158

Extra high capacity for your money. Uses ordinary house current. Cut-A-Way kit is included.

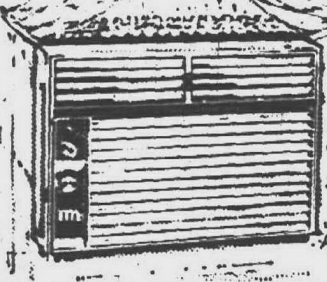

Gibson
Top Deluxe
10,000 BTU
Multi-Room
\$209

Big 2-Speed Air Sweep model—forces cool air to all corners of the room. SAVE \$50 NOW!

FREEZERS on Sale At Our Lowest Prices Ever



WELBILT
Large 6 cu. ft.
Chest Freezer
\$138

Delivered! Serviced! Guaranteed!
Big 210-lb. capacity model.
Fits small floor space. Has
sorting basket, casters.



ADMIRAL
Big Upright
Holds 352 lbs.
\$148

Delivered! Serviced! Guaranteed!
4 deluxe door shelves, adjustable temp. control, 10 cu. ft. capacity and more.

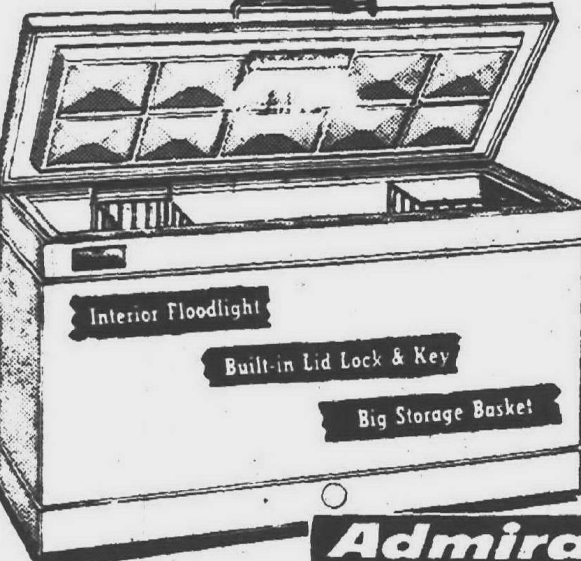

Admiral
Giant 526-lb. Chest Freezer
\$188⁸⁰

Mammoth capacity to meet the needs of big families. With large storage basket—counter balanced safety lid—super-safe vinyl seals, heavy duty compressor and more.

Delivered! Serviced! Guaranteed!

BIG DELUXE FEATURED REFRIGERATOR BUYS!



SPECIAL!
Deluxe 2-Door
Refrigerator
\$148

Delivered! Serviced! Guaranteed!
Roomy 10 cu. ft. capacity & 66-lb. freezer. With thermostatic control, large slide out crisper, deluxe doors and more.



GENERAL ELECTRIC
Refrigerator
Special Buy
\$178

Delivered! Serviced! Guaranteed!
Big 11.5 cu. ft. capacity and 16.8 sq. ft. of shelf area. Also has dial defrost, big crisper, egg trays and full capacity deluxe doors.



Admiral.
12 cu. ft. 2-door
SPACE SAVER
\$188⁸⁰

Delivered! Serviced! Guaranteed!
• 17.5 sq. ft. of shelf space
• Large separate freezer

Packed with deluxe features yet priced easy on your budget. Has egg tray, big butter chest, deluxe doors. Save!

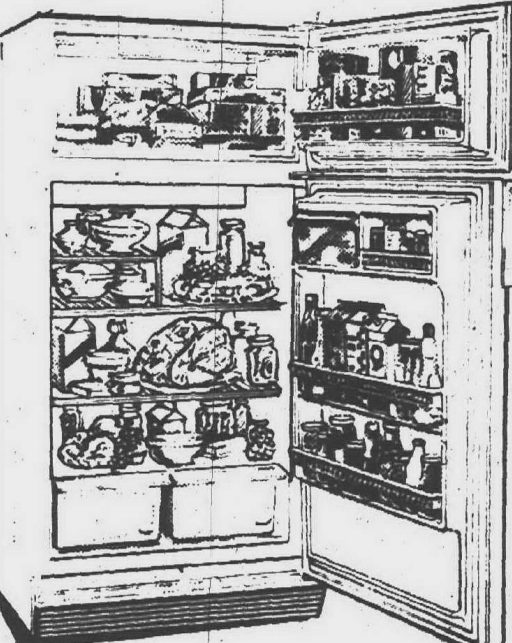

PHILCO
FAMILY-SIZE
14.2 cu. ft. 2-Dr.
\$218⁸⁰

Delivered! Serviced! Guaranteed!
• Roomy 102-pound freezer
• Two moist cold crispers

With 3 full width shelves and one handy half width. Magnet-sealed deluxe doors, butter chest and much more.

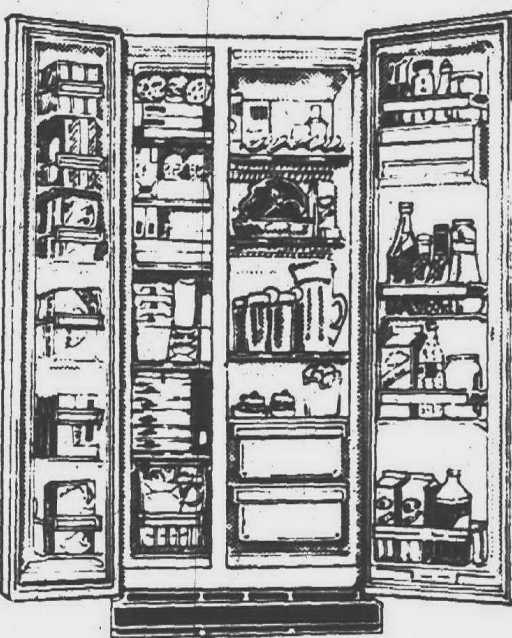

Whirlpool
Big NO-FROST
Side-by-Side
\$298⁸⁰

Delivered! Serviced! Guaranteed!
• Big 15.1 cu. ft. capacity
• 195-lb. freezer section

Has 18.4 sq. ft. of shelf area, individual temp controls, glide out crisper, meat keeper, egg and much, much more. Save!

All Makes! All Models! All Sizes!
Sale Priced For Savings Now!



**MOVING CAN
BE A REAL
HEADACHE!**

For fast relief
call the

Welcome Wagon

WAYNE COUNTY
Office 961-7760
LIVONIA, PLYMOUTH
NORTHVILLE, REDFORD
GARDEN CITY AND WESTLAND

OAKLAND COUNTY
Office 842-0130
FARMINGTON AND
SOUTHFIELD

BRAND NEW '72 CHEVROLET

WE ARE GOING VOLUME IN
TRUCKS

½ Ton Pick-Up
Full Factory Equipment

\$2,274

Lou LaRiche Chevrolet

40875 PLYMOUTH RD.
(ACROSS FROM BURROUGHS)

PHONE 453-4600



90 DAYS
SAME
AS CASH
...or,
Easy
Monthly
Terms

INSTANT CREDIT! 90 Days Same as Cash ... or, Easy Monthly Terms
THE GOOD HOUSEKEEPING SHOPS • OPEN EVERY NIGHT!

WONDERLAND
Plymouth-Middlebelt
GA. 7-4212

REDFORD
21725 Grand River
KE. 2-4871

EAST DEARBORN
4947 Schaefer
TL. 6-1177

WEST DEARBORN
22155 Michigan
LO. 1-7766

OPEN EVERY NIGHT FOR YOUR SHOPPING CONVENIENCE

A Birthplace Revisited

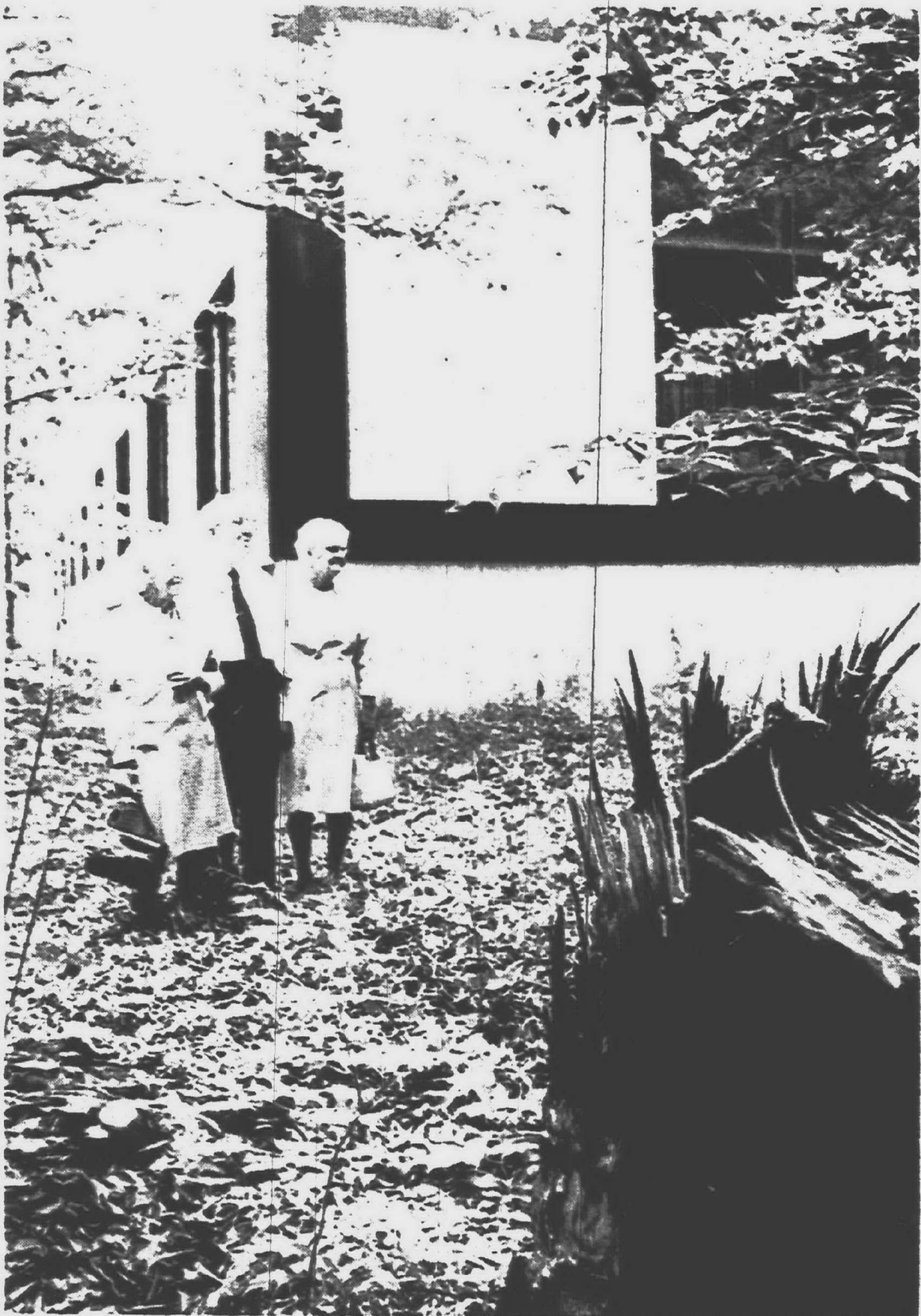

MRS. MARY MELOW, left, and Mr. and Mrs. Harlan Gates return to the Gates homestead, now the home of The Observer Newspapers. They're standing in the woods right behind the newspaper office. (Observer photo by Bob Woodring)

Mrs. Mary Gates Melow of Plymouth celebrated her 91st birthday June 28 by returning to her birthplace.

She found it a bit changed. The log cabin where Mrs. Melow was born and the frame house where she and her brother, Harlan Gates of Livonia, grew up are gone, and in their place stand the modern offices of the Observer Newspapers.

But the woods where Mary and Harlan had played as children were still thick behind the building, and the brother and sister had a chance to go out behind the new building and feel once more the twigs snapping underfoot on the pathway.

HARLAN Gates and his wife, Martha, who live in Livonia just a short distance away from the old homestead, even walked back to the swamp area where he remembers a wintergreen patch.

"I didn't know what a busy place a newspaper office is," said Mrs. Melow, who climbed a couple of flights of stairs to see the Observer's huge presses rolling.

"It used to be a lot quieter here."

THE GATES HOMESTEAD at Schoolcraft and Levan was farmed by Godfrey Gates and his wife, Mary, for many years.

Both had come from Germany with their parents as young children, and their families had settled in the part of Wayne County that is now Livonia.

After their marriage in the 1870s, they took over 15 acres and first built a log cabin close to the road that now is Levan.

That structure was torn down and the frame house built shortly before Harlan's birth in 1892. The house stood back from the road, just in front of the woods.

"Probably about where the parking lot is," said Mr. Gates. The house was torn down sometime in the last couple of decades as the property changed hands several times.

"But now the old snow apple tree's gone too," he added. "It was still here the last time I came around."

Mrs. Margaret Halava, assistant to Publisher Philip H. Power, explained that was one of the trees the company had tried hard to save, but it was impossible because of its location.

LIFE IN THE GATES house by the woods was busy, if quiet, Mrs. Melow remembers.

The family had a few cattle, a horse and some pigs, as well as a garden with food for the family and animals.

Mary and Harlan walked two miles to the old Newburg schoolhouse, still standing behind the newer structure on the hill at Newburgh and Ann Arbor Roads. When she came home from school, there usually was butter to churn.

Mary was married in 1902 to Charles Melow, also a native of these parts.

A few months after the ceremony, they went to live in a home on Haggerty just off Schoolcraft in Plymouth township, and Mrs. Melow has been there ever since. Mr. Melow died a year ago.

His widow remains in the old home, still taking care of a lot of housework. Her daughter, Helen, now Mrs. Claude Eckles of Plymouth, comes from her home less than a mile away to help.

THE ECKLES came to the Observer office for the birthday tour with Mrs. Melow and the Harmons. So did longtime friends, Mr. and Mrs. Lloyd Fillmore of Plymouth.

They all enjoyed a meal in the newspaper's cafeteria, saw the various departments in action. Mrs. Melow also sat down for a minute behind the wide desk of vacationing publisher Power.

The birthday lady was still going strong at the end of the tour. "It's certainly a lot different here," she said.



MRS. MELOW tried the telephone in the office of Publisher Philip H. Power and chatted with his assistant, Mrs. Margaret Halava. (Observer photo by Bob Woodring)

Spotlight on Women

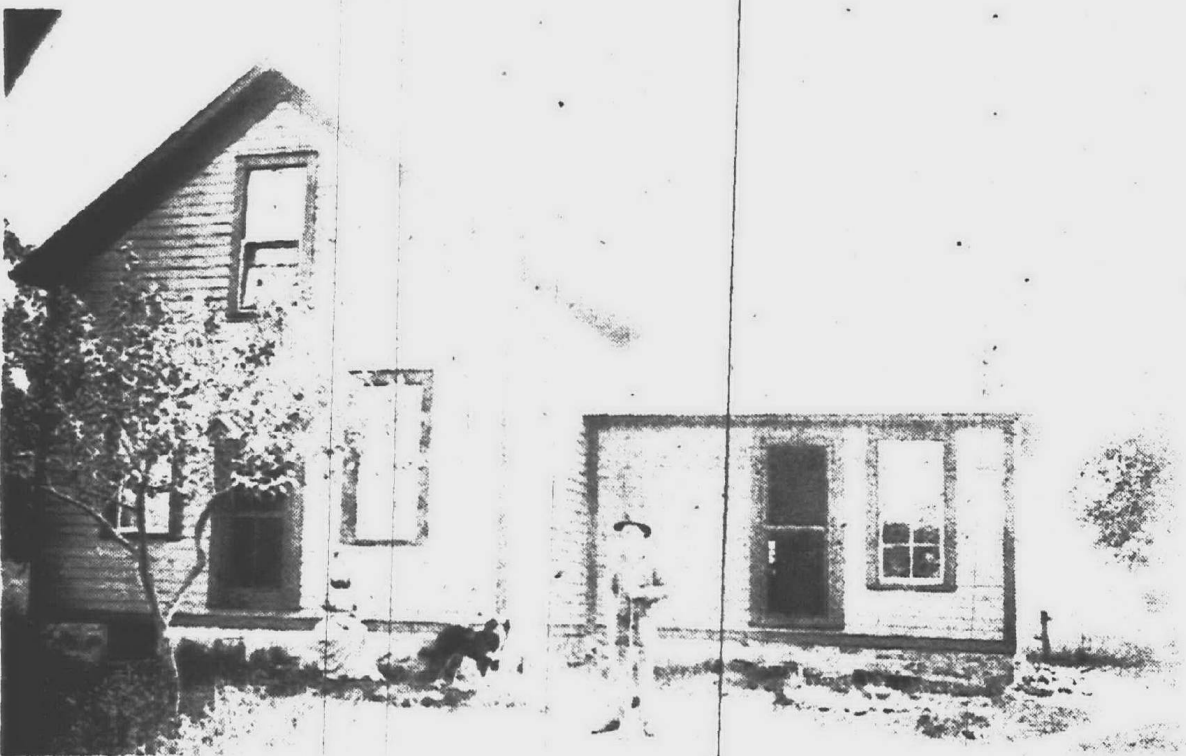

THIS IS THE HOUSE where they grew up, and the couple in front are their parents, Godfrey and Mary Gates. The house used to be where the parking lot is located today.

Contest Is Expanded

An expanded youth fashion show will increase opportunities for young home sewers to win awards at this year's Michigan State Fair.

Competition is open to any Michigan resident who is 10 years of age by Sept. 30, and under 19 on the same date. Each exhibitor must have made her own garment and may model only one outfit. College and married persons are ineligible to compete in the fashion show.

Cash awards and ribbons will be presented to winners of the various garment classes. Lists are available by writing Fashion Show, Youth Activities, Michigan State Fair, Eight Mile and Woodward, Detroit, 48203.

The Lady Likes Politics

By MARGARET MILLER
Women's Editor

After several years in the political arena, Mrs. Ann Perez, of Westland, leaves this weekend for Miami Beach and her first national convention.

And if she's typical of the women Democrats who are delegates and alternates, convention proceedings will have to pay more attention to some of the party's major elements—women and youth.

"The party is beginning to open up," said Mrs. Perez, wife of a trucking executive, mother of two daughters, political activist, George

McGovern supporter and alternate from Michigan's 15th district.

"The Michigan Democratic party has bent over backwards as far as the Wallace people are concerned. They have their delegates and they should; they got the votes."

"Now if we can just get the proper representation for women..."

MRS. PEREZ, alternate for Arnie Keller, of Taylor, is planning to be on the convention floor when issues of particular interest to women come up, and she's been

assured that alternates will have a voice in the caucuses.

"We vote pretty much the same on issues anyway," she said. "and I know I'll have no trouble getting my turn on the floor. Most of the men in McGovern's camp see the need for women's participation."

Ann Perez, an opponent of the Vietnam involvement from the beginning, found herself moving into politics through the peace movement.

"I've worked on issues," she said. "Besides the peace movement, I've worked for abortion reform, the grape and lettuce boycotts—and I really love lettuce—and now I'm circulating petitions for BEST, the group working for a graduated income tax."

WORKING for Eugene McCarthy in 1968, she served as a precinct delegate that year and has served on the executive boards of the 15th Congressional district and the Westland Democratic party.

"I've also worked for Mayor Gene McKinney," Mrs. Perez said, "but I'm going to have to take a swipe at him soon. He should have more women in his administration—I'm tired of tokenism."

She pointed that there are a couple of women in such posts as historical commission members, "but they should be on the planning commission and the zoning board."

"It's the women who spend more time in the community and know what people want. They're more honest—not so easy to persuade. We have talented and capable women in the city, and we should be using them."

A MEMBER of the National Organization of Women and

the Democratic Women's Caucus, Mrs. Perez even has fought a lib battle on the home front.

Daughter Lisa wanted to run for sixth grade class president, Mrs. Perez said, and the teacher suggested that only boys should run. "I talked to her teacher," her mother said, "and she said she didn't want her to be hurt. I told her to let my daughter decide that."

The upshot was that Lisa ran—and lost.

As a woman's lib advocate, Ann Perez is more than a little miffed that the Michigan Democratic delegates are to be billeted in the Playboy club in Miami.

"I guess I'll stay there, but I don't like it," she said. "At least the Michigan party has apologized to the women delegates for the decision."

HOW DOES SHE THINK the convention will decide?

"I think McGovern is going to get it," she said, "because it's the first time the party has opened itself up. If he doesn't, it will alienate a lot of people, and I hope the party isn't bent on a suicide course."

The current delegate fight, she said, indicates "Humpty-dump is grasping at straws, but he had his chance in 1968. I supported him then, but I won't this time," she added.

Ann Perez also expressed admiration for Shirley Chisholm, who she considers "very articulate, intelligent, a human dynamo and humane too."

And when does she figure such a woman candidate might be seriously considered for top office?

"Well, I'm grooming my daughters," she said, "but I hope it doesn't take that long."



THE MAILBOX at the Robert Perez home in Westland is well filled these days as alternate Ann Perez prepares for the Democratic national convention. (Observer photo by Bob Woodring.)

"LOOKING FOR A DEAL ON FAMOUS LEES CARPETS?..." ...You've FOUND It!

AS A MATTER OF FACT, HERE ARE 3 GREAT DEALS ON LEES MOST POPULAR NYLON SHAG TEXTURES. CHOOSE FROM THE SHORT CIVILIZED SHAGS TO THE NEW THICK-TIN MULTI-COLOR SHAGS. YOU CAN EXPECT MANY YEARS OF VIRTUALLY CARE-FREE SERVICE. THE SELECTION IS GREAT.

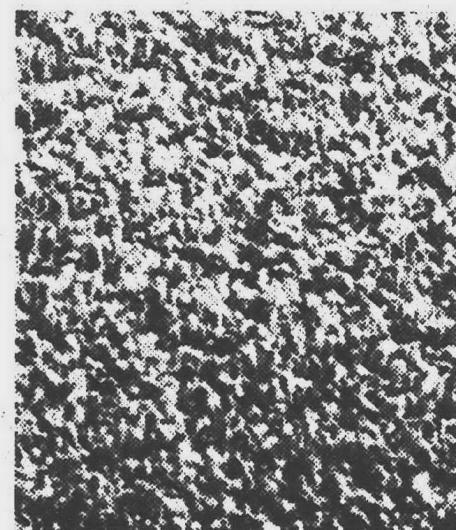

"OPENING NIGHT"

A Half-Tame, Half-Wild Carpet, a stylish and yet as practical a carpet as you will find. Nylon for long wear, rich multi-color combinations, handsome "civilized shag" texture. A super value at

\$7.95
SQ. YD.



"SUN KING"

This hot new look in carpet brings you color, texture, fashion. 'Sun King' is recommended for high traffic areas, the face yarns packed in tightly to stand up under foot and recover their shape. Specially low priced at.

\$8.95
SQ. YD.



"CONNOISSEUR"

Two different thicknesses of face yarns add a distinctive look in texture. Two different colors interplay in subtle, random shadows across the face of carpet. Face yarns of 100% dupont nylon unmatched for staying beautiful under the most severe wear and tear. Ideal for family room. Connoisseur can take anything your family can dish out. The low price

\$7.95
SQ. YD.

SEE ALL OF **LEES** FINE QUALITY FASHIONABLE CARPETS AND GET OUR "DEAL" TODAY - HOME SERVICE AVAILABLE

CHECK OUR LOW, LOW PRICES ON ALL LEES WUNDA WEVE, CABIN CRAFTS or any other fine name brand. Our deal will be the best. **WE WILL NOT BE UNDERSOLD**

CAN'T COME IN PHONE **476-8360**

Our carpet consultant will call at your home with samples... no cost or obligation.

Use one of our many credit plans
• MICHIGAN BANK AMERICARD • MASTER CHARGE
• REVOLVING CHARGE • BANK TERMS

Rite CARPET
7 MILE & MIDDLEBELT
across from Livonia Mall
476-8360
9-9 DAILY -- 9-6 Tues.-Wed.

PWP Chapter Meets July 7

The Southfield - Lathrup Chapter of Parents Without Partners will hear a description of the International Singles Society at its next meeting Friday, July 7.

John Bologna, president of the society, will be the guest speaker. He will also show films.

The meeting will begin at

8:30 p.m., in the Southfield Civic Center, Parks and Recreation Building, Evergreen and 10 1/2 Mile, Southfield.

At a meeting July 21, a panel of members will discuss "Divorce, Separation, and Widowhood." Robert Shrauger will be the moderator.



By MARGARET MILLER
Women's Editor

Women on the Go

Traveling Nurse Receives New Honor From School

A Farmington nurse who has circled the globe and visited scores of countries on behalf of her profession is the 1972 winner of one of the Providence Hospital School of Nursing's highest awards.

Mrs. Philip J. McHugh is the first nurse to win the school's Professional Service Award, given annually in recognition of meritorious contributions to nursing.

It was presented during the June 25 Providence Hospital School of Nursing commencement program in Southfield.

MARY ANITA McHUGH, a Providence graduate, is vice president for the United States and Canada of the International Council of Catholic Nurses, and her most recent trip in that capacity was to the international conference in Madrid this spring. At that time she also toured western Europe as a representative of her profession.

Earlier trips have taken her to England and Europe in 1966, to Montreal in 1968, and to Manila and around the

world in 1970, when she was elected to the council vice-presidency. She'll go to Rome for the 1974 conference.

Mrs. McHugh, mother of four, has served as a U.S. Army staff nurse and done surgical and industrial nursing. She now works as an industrial nurse on a vacation-relief basis for J.L. Hudson, General Motors Corp. and Michigan Consolidated Gas Co.

She also has done volunteer work for the Gesu School Health program, the Family Life bureau of the Detroit Archdiocese and the American Red Cross.

SHE HAS SERVED as president of the Providence Hospital Nurses Alumnae, the Detroit and national Councils of Catholic Nurses, the Immaculate High School Mothers' Guild, the Catholic Central Mothers' Club, and St. Anne Society of Gesu Church.

In addition, she has been an active board member of the Michigan United Foundation, the University of Detroit Women's Guild, the Christ Child Society, the Detroit Archdiocesan Council of Catholic Women, the Little Sisters of the Poor Auxiliary and the Junior Great Books Leaders' Association.

Mrs. McHugh and her husband, Philip, who owns a plumbing business, moved from Detroit to Farmington last spring, just in time to get settled before she took off for Spain.

They have four children. Mrs. Mary Williams is a psychiatric nurse in Chicago. Maureen is a Western Michigan University graduate and a teacher. Suzanne is to study occupational therapy at Eastern Michigan University and Tom will be a pre-med student at Michigan State this fall.

DURING EIGHT YEARS as



MRS. PHILIP McHUGH (Observer photo by Bob Woodring)

board member and president of the National Council of Catholic Nurses, Mrs. McHugh traveled over most of the country speaking at conferences and local meetings.

"A lot of this speaking is essentially recruiting," she said, "and I try to emphasize the dividends of nursing as well as the service you can give, and the fact that once

trained in nursing you have a profession for life." Mrs. McHugh said her family "definitely pitches in" so she can go traveling for her profession, but one small item in her list of accomplishments proves she doesn't neglect home-making.

In 1966, she was a semi-finalist in the Mrs. Michigan competition, but had to withdraw for emergency surgery.

20 Local Nurses Are Graduates

Twenty Observerland women were among 112 graduates of the Providence Hospital School of Nursing commencement exercises June 25 in the Northland Theater, Southfield.

Patricia A. Westmark of Redford Township was specially honored for medical-surgical nursing.

Local women were included both among the 80 graduates of the regular two-year nursing program and the 32 participants in an accelerated course for licensed practical nurses who study for one year to become registered nurses.

Besides Miss Westmark, whose home is at 20126 Centralia, the two-year program graduates included Mrs. Margaret Bigelow, 2757 Ackley, Westland; Mrs. Jennifer Botsford, 30049 Mullane, Farmington; Mrs. Joyce Engel, 31437 Hennipin, Garden City; and Janice Gaskey, 9624 Rockland, Redford Township.

Others were Judith Hack, 18200 Adrian, Southfield; Linda Hobbs, 29626 Middle Belt, Farmington; Joan Knighton, 27486 Lathrup, Lathrup Village and Mrs. Diane Larkins, 38754 Northfield, Livonia.

Also in the class were Suzanne Lewis, 14138 Farley, Redford Township; Roberta Longtine, 33745 Stocker, Farmington; Mrs. Lorelei Masserang, 36754 Lansbury Lane, Farmington; and Paula Smith, 30785 Maple Lane, Southfield.

Completing the list were Phyllis Virgin, 29926 Miron, Farmington; Mrs. Janet Waymaster, 28040 Everett, Southfield and Jane Young, 17531 Revers, Southfield.

In the advanced standing nursing students accelerated program, the local graduates were Joan L. Beck, 31809 Shiawassee, Westland; Mrs. Nancy J. Duckwitz, 12820

Mr. and Mrs. Andrew Stefanko of Southfield announce the engagement and forthcoming marriage of their daughter, Aleta Mae, to Richard William Bame Jr., son of Mr. and Mrs. Richard Bame Sr., of Farmington. The bride-elect is a 1972 graduate of Southfield High School, and her fiancé graduated in 1971 from Clarenceville High School. They plan an October wedding.



ALETA MAE STEFANKO

Mothers:

• Your Child's Precious Feet Are Your Responsibility

• THERE IS NO SUBSTITUTE FOR QUALITY AND CAREFULLY FITTED SHOES

• DOCTOR'S SHOE PRESCRIPTIONS CORRECTLY FILLED

GABE SHOES

FARMINGTON ROAD AT 12 MILE ROAD GR 6-3401

Looking for someone who can make good use of those valuable items stacked away in your storage area? Place a low cost Observer Classified Want Ad to turn those items into usable cash.

522-0000



Distressed Fruitwood Chandelier
colorful orange and yellow fruit slices... artfully combined to add to the beauty of your table setting!

ALLEN electric supply co.

31750 PLYMOUTH ROAD, Livonia
Bet. Merriman and Farmington Roads
Mon., Fri. 9-9, Tues., Wed., Thurs., Sat. 9-5
GA 1-9300 937-1220

what makes Hollister® ostomy products better?

Hollister appliances feature the soft, pliable Karaya Seal which fits snugly around the stoma, protecting the skin from irritation. Eliminates the need for ointments, dressings, cements, and solvents.

- EXCLUSIVE KARAYA SEAL
- ODOR BARRIER FILM
- ONE-PIECE DISPOSABLE
- LIGHTWEIGHT AND COMPACT

now available from:

FORDSON PHARMACY

15044 MICHIGAN AVE. 3 BLKS. EAST of GREENFIELD
PHONE LU 4-6640

LOOK UNBELIEVABLE!

IT'S NO SECRET. THE SUMMER MONTHS ARE USUALLY THE OFF-SEASON FOR CARPETING. SO TO KEEP OUR INSTALLATION CREWS BUSY DURING THIS TIME WITH THE PURCHASE OF PAD AND LABOR WE OFFER THE FOLLOWING PRICES LISTED BELOW. ALL ITEMS ARE BEING SOLD AT OR NEAR COST.

DUE TO THIS DRASTIC DISCOUNT, WE APPRECIATE ONLY IMMEDIATE INSTALLATION.

PAD & LABOR AT REASONABLE PRICES!

DON'T MISS THIS CHANCE!

HERCULON BY BARWICK • DEFIES STAINS • TIGHTLY WOVEN • LONG WEARING 199 sq. yd. COMP. AT \$4.99	ACRILAN • LOOPED & SHEARED • LESS STATIC • CLEANS EASILY 199 sq. yd. COMP. AT \$5.89	TREND KITCHEN CARPET • TIGHTLY WOVEN • WATER BARRIER • MANY COLORS 349 sq. yd. COMP. AT \$5.49	LEVEL LOOP NYLON • COMMERCIAL GRADE • 10 YEAR WEAR QUALITY • DOUBLE JUTE BACK 249 sq. yd. COMP. AT \$4.99
DUPONT 501 NYLON • BEAUTIFUL DESIGN • LOOPED & SHEARED • 10 YEAR WEAR QUALITY 299 sq. yd. COMP. AT \$5.99	BIGELOW NYLON PLUSH • SOFT TO WALK ON • DOUBLE JUTE BACK • GOLD ONLY 149 sq. yd. VALUES TO \$5.95	SHAGS • MANY COLORS • ODDS & ENDS • EXTRA DENSE 249 sq. yd. VALUES TO \$5.95	VELVETS BY VENTURE • BEAUTIFULLY SHEARED • DECORATOR COLORS • LONG WEARING • STAIN RESISTANT 399 sq. yd.
MONARCH SCATTERED PRINTS • BEAUTIFUL COLORS • COMPLETELY DIFFERENT • YOU MUST SEE THIS 349 sq. yd. COMP. TO \$5.95	REMNANTS • MANY SIZES • MANY COLORS • UNBELIEVABLE 199 sq. yd. VALUES TO \$8.95	CASH & CARRY CLEAR PLASTIC RUNNER • SPECIAL GRIPPER 69¢ Per Foot COMP. AT \$1.10	CASH & CARRY REMNANTS 12x9s 36.00 12x10s 39.00 12x12s 49.00 12x15s 55.00

**EVERYTHING WE SELL IS GUARANTEED!
NOBODY BEATS MY PRICE!**

Immediate Installation • **CARY, A NAME YOU CAN TRUST!**

Cary's CARPET Co.

LIVONIA
20319 MIDDLEBELT
Just S. of 8 Mile
477-1636 477-1290

DETROIT
24 HOUR
ANSWERING SERVICE
341-8880

Used
LOWREY ORGAN SALE

HAMMELL MUSIC CO.
15630 Middlebelt Rd.
427-0040 937-1040

CLYDE SMITH & SONS CENTENNIAL FARM MARKET

8000 NEWBURGH ROAD - Between Joy and Warren
OPEN 7 DAYS 425-1434 9:00 a.m. - 8:00 p.m.

HOMEGROWN! FLAVOR-FAMOUS PRODUCE

TOMATOES

39¢ LB

VINE RIPPENED TOMATOES
- ARRIVING DAILY...US #1

US #1

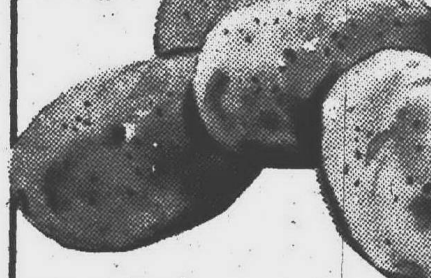

IDAHO POTATOES 97¢
10 LB. BAG

CALIFORNIA LONG WHITE
US #1
POTATOES 95¢
10 LB. BAG

MICHIGAN STRAWBERRIES
PICKED FRESH DAILY

WATERMELONS
CRIMSON SWEETS

\$1.25 AND UP



LETTUCE 25¢ LARGE HEAD

CABBAGE 25¢ LARGE HEAD

RADISHES & ONIONS 15¢ BUNCH

CARROTS 15¢ LB

SUMMER SQUASH 19¢ LB YELLOW and GREEN

PURE COMB HONEY

FRESH EGGS

48¢ EXTRA LARGE

44¢ LARGE

39¢ MEDIUM

ALL TREES & SHRUBS 25% to 50% OFF

GERANIUMS

50¢ EACH

4" POT \$5.00 DOZ.

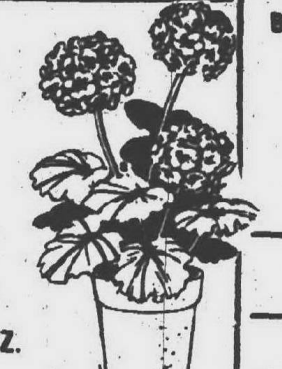

8000 Newburgh Road
Between Joy and Warren
Phone 425-1434
OPEN 7 DAYS
9 a.m. to 8 p.m.

JOY RD.
x
CLYDE SMITH & SONS
Newburgh
Warren

ANNUAL FLOWERS

CLOSE OUT!

MIX 'EM or MATCH 'EM

35¢ TRAY

\$1.85 12 TRAYS

PARKING & SHOPPING NO PROBLEM AT CLYDE SMITH & SONS

Lynn Sugrue Weds At Mercy



CHRIS MILZ

Mr. and Mrs. Alvin A. Milz of Mercedes Avenue, Redford Township, announce the engagement of their daughter, Chris K. to Floyd L. Koch, son of Mr. and Mrs. Charles H. Koch of Auburn, Pa. The bride-elect graduated from Thurston High School and her fiancé is a graduate of Lehigh University in Pennsylvania. Both are employed by the Shell Chemical Co. An October wedding is planned.

MODERN Wholesale Electric Supply Co.
15378 MIDDLEBELT LIVONIA
421-2550
Summer Hours
Mon.-Tues.-Wed. 8-6
Thurs.-Fri. 8-9
Closed Saturday

A.R. KRAMER CO.
SEE Livonia's finest selection of carpet and vinyl floors
522-5300
Commercial & Residential
15985 MIDDLEBELT LIVONIA
4 Blocks N. of S. Mile

Artiste BEAUTY & WIG SALON
The Hair Shapers are Here
Conventional Cuts.....\$3.00
Fashion Layered Cuts.....\$4.50 up
Livonia Mall 474-8844
Westland 427-1380
Northland 425-9510
356-0660

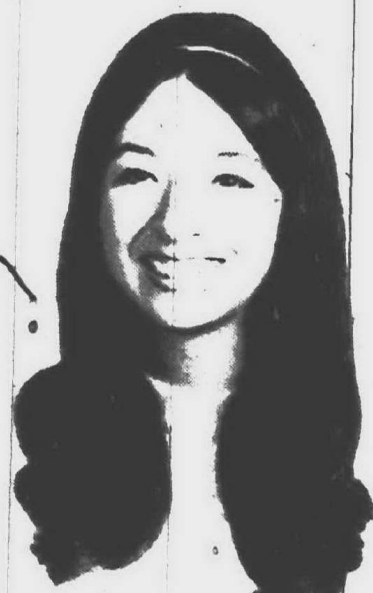

THERESA ELLIS

Mrs. Rita Ellis of Tonquish Avenue, Westland, and Frank Ellis of Detroit announce the engagement of their daughter, Theresa, to Richard H. Steinberger, son of Mrs. William W. Steinberger of Ypsilanti and the late Dr. Steinberger. The bride-elect is a 1971 graduate of John Glenn High School and a student at Eastern Michigan University. Her fiancé also attends EMU and is employed by Clark Alarm Systems, Inc. Aug. 18 is their wedding date.

the little Original shoppe
This Week SPOTLIGHTING CRAFTS by DICK & DIANA GRUCZ (of West Bloomfield)
Creative Driftwood and Decorator Pieces in Rock
10% off any item over \$5.00
1259 Ann Arbor Road, Plymouth, Mich.
ALL ITEMS HAVE BEEN HANDCRAFTED BY LOCAL ARTISTS
HOURS: MON-SAT. 10-5 FRIDAY 10-9

RIDING SCHOOL FOR GIRLS 12 to 16
FOR WEEKS OF AUGUST 14 and 21
8:30 - 3:30 PM \$40.00 a Week
Members of American & Michigan Camping Assoc.
CALL 482-1163 BETWEEN 3 and 5 P.M.
For Enrollment
IN WAYNE COUNTY
CHILDREN'S FARM and RIDING SCHOOL
2350 Denton Canton Township
Belleville, Michigan 48111

FABRIC VILLAGE
Has The Most Exciting Fabrics
SUMMER SALE
• ALSO FABRICS FOR BRIDES AND BRIDAL PARTIES
25531 W. 7 Mile 3 blks E. Beech REDFORD TOWNSHIP
MONDAY thru FRIDAY 10-9
SATURDAY 9-45-5:30
Parking Lot At Rear KE 3-1666

NOW OPEN!
Ge Ge's Bridal Salon #2
in the Merri-5 Center
Bridal Formal Better Dresses
Store #1 33191 Plymouth Rd. Sheldon Center, Livonia 422-2100
Mon. Thurs.-Fri. Sat. 9-6:00
Tues. & Wed. 9-5:00
Store #2 31188 W. 5 Mile Rd. Merri-5 Center, Livonia 522-7540
Mon. Thurs.-Fri. 9-6:00
Tues. Wed. Sat. 9-5:00

Mercy Center Chapel in Farmington was the scene of the marriage Friday evening, June 16, of Lynn Marie Sugrue, daughter of Mr. and Mrs. Frank Sugrue of Kiltarton Road, Farmington, and David C. Lozon, son of Mr. and Mrs. Stuart Lozon of Alpena.

The Rev. Thomas Finnigan, pastor of Presentation Church in Detroit and a long-time friend of the family, performed the double-ring ceremony. The Rev. Timothy Dombrowski was commentator and Patrick Sugrue was the altar boy.



MRS. DAVID LOZON (Lynn Sugrue)

THE BRIDE wore a Victorian style gown of white silk organza fashioned with wide-cuffed bishop sleeves and a chantilly lace bodice, panel and train, edged with Venice lace. A lace Camelot headpiece held her three-tier silk illusion fingertip veil. She carried a cascade of white carnations and baby's breath.

Karen Mifsud was maid of honor, and Toni Ausum, Debbie Cortes and Mrs. Claudia Clancy were the bridesmaids. All wore pink dotted swiss dresses and carried bouquets of pink carnations, white daisies and blue statice.

WILLIAM LOZON, the bridegroom's brother, was best man, and Mark Clancy, John Cauzillo and Dennis Sugrue were the ushers.

Sugrue sang and accompanied himself on the guitar in the bridal couple's favorite hymn "Peace My Friends" during the communion.

The bride's identical twin brothers, Frank II and Michael, were the ringbearers.

A dinner and reception followed the ceremony. The bride's mother wore a pink chiffon gown and the bridegroom's mother chose a blue lace gown.

The newlyweds will reside in Detroit following a honeymoon in Northern Michigan.

Sharon Traub Is Recent Bride

Mr. and Mrs. Gregory T. Greene are making their home at the Fort Loring Air Force base in Maine following their recent marriage in St. Paul Presbyterian Church, Livonia.

Mrs. Greene is the former Sharon Lorraine Traub, daughter of Mr. and Mrs. Stephen Traub of Auburndale Avenue, Livonia.

Her husband's parents are Mr. and Mrs. Ralph Greene of Edgewood Avenue, Livonia.

Dr. William F. Whitledge and the Rev. Jacob Traub, uncle of the bride, performed the ceremony, and the bride was given in marriage by her father.

in an old-fashioned arrangement.

Five attendants wore gowns they made of a Hawaiian screen print with pinks and purples predominating. Their bouquets were in harmonizing colors and they wore large straw garden hats trimmed with long satin streamers.

Connie Warner of Livonia was maid of honor, and the bridesmaids were Mrs. Kristine Bargovan of Westland, the bride's sister, Suzanne Dieball of Detroit, her cousin, and Diane Greene of Livonia, the bridegroom's sister. A younger sister, Carol Greene, was junior bridesmaid.

brother, was junior usher.

Both mothers wore floor-length polyester gowns for the wedding and reception for 200 guests in St. Paul Fellowship Hall. Mrs. Traub was in light blue and Mrs. Greene in yellow.

THE COUPLE drove through Canada by way of Montreal and Quebec on the way to Fort Loring, where the bridegroom is training as a fireman with the Air Force. They plan to live in Livonia after his four-year enlistment is completed.

The new Mrs. Greene is a Bentley High School graduate and has an associate degree in art from Schoolcraft College. She also attended Eastern Michigan University and was employed in the advertising department of the Observer Newspapers.

Her husband, a Stevenson High School graduate, was employed by Michigan Bell Telephone Co. until he enlisted in the Air Force last January.



KATHARINE MASCOV

LAURIE SCAVO

JACQUELINE GEORGE

Mr. and Mrs. Harvey E. Mascof of Birchwood Avenue, Farmington, announce the engagement of their daughter, Katharine Lee, to Ralph Lewis Coffman, son of Mr. and Mrs. Willie Coffman of Maplewood Avenue, Garden City. Both are 1971 graduates of Ferris State College. They plan to be married Sept. 9.

Mr. and Mrs. Phillip Scavo of Parkdale Avenue, Livonia, announce the engagement of their daughter, Laurie, to Thomas Wheeler, son of Mr. and Mrs. Wayne Wheeler of Krauter Avenue, Garden City. The bride-elect attended Churchill High School. They plan to be married March 3, 1973.

Mr. and Mrs. Clifford George of West Bloomfield announce the engagement of their daughter, Jacqueline Ann, to Derek Robert Higham, son of Mr. and Mrs. Eric L. Higham of Livonia. The bride-elect is a 1967 graduate of North Farmington High School and attended Michigan State University. She is employed as a secretary by Thompson-Brown. Her fiancé graduated from Franklin High School in 1964 and served four years in the U.S. Navy. He works for the Wahlstrom Construction Co. They plan to be married in October.

Engaged

Mr. and Mrs. Bruce Cooke of Alta Loma, Calif. Both are 1971 graduates of Alta Loma High School. The bride-to-be is employed by Montgomery Wards. They plan a July 15 wedding.

Mr. and Mrs. Robert Reott of Taylor announce the engagement of their daughter, Mary, to Larry A. Marshall, son of Mr. and Mrs. Anthony Marshall of Westland. The bride-elect graduated from Kennedy High School in Taylor, and her fiancé is a graduate of John Glenn High School. Their wedding date is Oct. 6.

Pictures for wedding and engagement announcements must be mailed or brought to the office of The Observer Newspapers, 36251 Schoolcraft, Livonia, 48150. Forms to supply the necessary information also may be obtained there. Pictures should be black and white and clear, and wedding pictures must be of the bride alone.

Our picture-printing charge is \$2.50 for engagement and one-column wedding pictures, and \$5 for two-column wedding pictures. Checks should be made out to The Observer Newspapers.

Pictures can be mailed back only if an addressed and stamped envelope is supplied. They also may be picked up at the office at 36251 Schoolcraft after publication.

There is no charge for a wedding or engagement announcement with no picture.

It is not possible to inform you exactly when the announcement will be printed. Extra copies of the paper in which it appears must be ordered after publication through our Circulation Department.

The Style CENTER
LO-RISE HIPRIDER JEANS from \$7.50
BEACH WEAR
CABANA SETS \$15.50 up
SWIM TRUNKS \$4.50 up
BEACH JACKETS \$6.00 up
JUST ARRIVED!
40" BELL BOTTOM JEANS
sims MEN and BOYS WEAR
7 Grand Shopping Center
KE 1-1000 Open Daily 9:30 to 9 PM

Twice a year we cut the cost 50% on 3 LaMaur Permanents ...
That's Ward's 1/2 Price Sale
\$15.00 Organicore Perm \$7.50
\$20.00 Textra Perm \$10.00
\$25.00 New Era Perm \$12.50
Shampoo and set included!
Frosting, complete \$15.00
Senior Citizens - 10% Discount on Shampoo and Set
Monday, Tuesday, Wednesday, Thursday
BEAUTY SALON
MONTGOMERY WARD
OUR 100TH ANNIVERSARY YEAR
Appointments not always needed - but appreciated
Use your Wards Charg-All
Wonderland Center Plymouth & Middlebelt 427-1600

Express Yourself...
find your own thing
The most discriminating tastes and exact demands can be met so easily when you bring your desires to us.
Ray Interiors has made a business out of furnishing exactly what our customers require. For this reason we operate our own custom upholstery, drapery and carpet workrooms, as well as featuring only the finest names in distinctive furniture. Rely on our professional interior design guidance and experience to end your search for just the right thing.
Ray Interiors furnishings for distinctive homes
33300 Slocum Drive, Farmington (2 blks. S. of Grand River off Farmington Rd.)
Phone 476-7272. Monday, Thursday, Friday till 9 P.M.



SAVINGS ARE GREATER AT BI-LO

FARM FRESH MIXED FRYER PARTS
3-HINDQUARTERS WITH BACKS, 3-FOREQUARTERS WITH BACKS, 3-WINGS & GIBLETS & NECKS

28¢

JUMBO SIZE, SHANK PORTION SMOKED HAM

39¢

WE REDEEM FEDERAL FOOD STAMPS

WE WELCOME FEDERAL FOOD STAMPS

BANQUET CHICKEN

\$1.29

2-LB PKG

VALUABLE COUPON
WITH THIS COUPON
ASSORTED COLORS FACIAL
KLEENEX TISSUE

200-CT BOX **18¢** LIMIT TWO

SWANSOFT TOWELS

22¢

ROLL

VALUABLE COUPON
WITH THIS COUPON
SPECIAL LABEL
TIDE DETERGENT

3-LB 1-OZ BOX **58¢** LIMIT ONE

KRAFT SINGLES AMERICAN CHEESE

58¢

12-OZ WT PKG



BI-LO BUTTERMILK

39¢

1/2-GAL CTN



SPRINGDALE EGGS

44¢

DOZ CTN

NEW CROP CALIFORNIA SEEDLESS GRAPES

48¢

REFRESHING DOUBLE COLA

8¢

12-FL OZ CAN

CONVENIENT BI-LO LOCATIONS

★ 5685 FORT STREET & CAMPBELL DETROIT	★ 29600 MICHIGAN AVE. & HIGHLAND DETROIT
★ 16941 PLYMOUTH & HIGHLAND DETROIT	★ 10431 GRAND RIVER & ALGONQUIN DETROIT
★ 2259 E. PALMER & HIGHLAND DETROIT	★ 12701 E. JEFFERSON & EUREKA DETROIT
★ 6401 VAN DYKE & HIGHLAND DETROIT	★ 2660 HOLBROOK & EUREKA DETROIT
★ 1930 E. EIGHT MILE RD. DETROIT	★ 15100 DIX TOLEDO
★ 1550 OAKMAN BLVD. & LINWOOD DETROIT	★ 33151 PLYMOUTH RD. & FARMINGTON LIVONIA

RIPE SWEET - 20-LB AVG. WATERMELON

99¢

EACH

THE PRESIDENT SIGNED the bill with the busing moratorium, which delays any implementation of court-ordered busing plans until all legal appeals have either been exhausted or times for appeals expired.

A deadline of Jan. 1, 1974 has been set for the expiration of the moratorium proposed by Oakland County Congressman William Broomfield.

Ford's letter was dated June 12, two days before Federal Judge Stephen Roth ordered a cross-district busing plan for Detroit and 52 suburban school districts.

Area Juvenile Home Proposed

A new Juvenile Court and detention facility in Westland, plus replacement of the present Juvenile Court building and expansion of the existing youth home in Detroit, are recommended in the report of a year-long study.

The report was presented last week to an advisory committee established by the Wayne County Board of Commissioners. Three consulting firms worked with county personnel in conducting the study.

The report estimates the total cost of construction at \$26 million. It recommends that construction begin by 1975 and be completed by 1980.

THE PRESENT youth home, located in Detroit on E. Forest at the Chrysler Freeway, would be expanded from its present capacity of 215 juveniles to 325.

A new detention facility for 110 children would be built in Westland.

A 75-acre site on land already owned by the county is recommended for the Westland facilities. The site is located south of Michigan Ave. between Henry Ruff and Merriman roads across Michigan from Wayne County General Hospital.

The study was conducted by Peat, Marwick, Mitchell & Co., management consultants, and the architectural firms of Howard Sims & Associates and Smith, Hinchman & Grylls Associates.

Work of the consultants was financed out of an \$88,500 grant of federal omnibus crime control funds. In addition, the county contributed \$10,504 in cash and \$49,906 in staff services.

IN RECOMMENDING the Westland facilities, the report states:

"The out-county area by 1980 will be larger in juvenile and total population than the Detroit area."

The report defines the

Detroit area as including the City of Detroit, plus Hamtramck, Highland Park, Harper Woods and the Grosse Pointes.

In recommending that the present Juvenile Court building, which opened in 1929, be razed and replaced by a new structure, the report states that the building "is incompatible with contemporary office building standards and concepts" and would be as costly to renovate as it would be to construct a new building.

The existing youth home, which adjoins the court building, would be retained and expanded. The youth home was opened in 1960. The adjoining Clinic for Child Study, also a modern building, would also be retained.

New construction at the Detroit site would also include a new seven-story detention element, a two-story swimming and gymnasium facility, new outdoor recreation facilities, and a parking deck. A large walled yard now exists for outdoor recreation.

"FACILITIES planned for the out-county area are similar to those planned for the Detroit area with the exception of smaller court, administration and support staff facilities," the report states. It recommends single-level construction because adequate land is available.

Both detention homes would have "open" accommodations which would approximate a home residential environment for non-dangerous youngsters, as well as "secured" beds in cell-like rooms for the potentially dangerous.

If fully implemented, the recommendations would increase the annual operating cost of Juvenile Court and the Youth Home from its present \$10.5 million to \$17.1 million in 1972 dollars, according to the report.

Among the operating recommendations is one that the current caseload of 100 per caseworker (probation officer) be reduced to 70 by addition of caseworkers.

CO-CHAIRMEN of the advisory committee are County Commissioner John Lesinski, of Dearborn, and Juvenile Court Judge James H. Lincoln.

Lesinski said additional millage would have to be approved by the voters in order to implement the recommendations.

The Board of Commissioners already has voted to place a half-mill (50 cents per \$1,000 of equalized valuation) capital improvements proposal on the November election ballot.

The commissioners voted to place the half-mill on the ballot after a three-judge Circuit Court panel virtually mandated that additional jail facilities be constructed. Consultants have recommended that a total of \$40 million worth of jail facilities be built by 1980.

"I believe that if we ask the voters to approve one mill instead of a half mill, for a five-year period, we would raise about \$65 million, enough to build both jail and juvenile facilities," Lesinski said.

Judge Lincoln said he "wholeheartedly" supported the consultants' recommendations for the new juvenile facilities, describing them as "long overdue."

The last county construction program was financed by a 1/4 mill (75 cents per \$1,000 equalized valuation) approved by the voters for a 10-year period in 1955. That levy paid for the present youth home, the new Wayne County General Hospital Building, a shelter for neglected children, the jail annex and a \$40 million water plant which was later sold to the City of Detroit as part of the metropolitan water supply system.

'No School Busing,' Congressman Vows

Local residents were told by their congressman, William Ford (D-Taylor), that cross-district busing will never take place in the metropolitan Detroit area.

In a two-page letter sent out to his constituents, Ford said that if President Nixon signed a bill containing a busing moratorium, "we will never see cross-district busing or court-ordered school district mergers in Michigan or any other metropolitan area such as that surrounding Detroit."

THE PRESIDENT signed the bill with the busing moratorium, which delays any implementation of court-ordered busing plans until all legal appeals have either been exhausted or times for appeals expired.

A deadline of Jan. 1, 1974 has been set for the expiration of the moratorium proposed by Oakland County Congressman William Broomfield.

Ford's letter was dated June 12, two days before Federal Judge Stephen Roth ordered a cross-district busing plan for Detroit and 52 suburban school districts.

Hearing Tests Set

Hearing tests will be available to pre-school children this summer at the Wayne County Health Center on Merriman Road, 1/4 mile north of Michigan Ave.

Hearing tests are highly recommended for pre-school children. About five per cent of all pre-school children tested are found to have a medically significant hearing loss. Problems in school and language development can often be avoided by early detection and corrective measures.

Children age 2 1/2 to 5 years may be brought to room 249 at the Health Center for a free hearing test between 8:30 and 11 a.m. and 1 and 4 p.m. This service is available now until Sept. 15. No appointment is necessary.

FEDDERS portable air conditioner

"the Super Saver"

\$99.95

4,000 btu's

Model ACQ4F2EZ

FEDDERS SUPER SAVER SAVES LIKE NEVER BEFORE! For this low price you get a plus-featured model with Flex-Mount sides for fast, do-it-yourself installation, Hi and Lo Cool blower speeds, a precision automatic thermostat, washable germicidal filter, Reserve Cooling Power*, totally enclosed zinc-clad steel cabinet. This is extraordinary value, indeed!

FEDDERS world's largest selling air conditioners

W. L. GATES

32449 MICHIGAN AVE. in WAYNE

Between Merriman & Wayne Roads

PA 1-1610
PA 2-0316

90 DAYS SAME AS CASH

Hours: OPEN 10 a.m. Mon. thru Fri. 10 p.m. Sat. 10 p.m.

FURNITURE

W.L. GATES FURNITURE CO.

Here's A Democratic Party

By ELLY
Convention time, and here's a whole dinner to get you into the mood, one dish from each of the Democratic candidate's home state. Of course, if you really want to get into the political spirit and make it a bi-partisan affair, how about sipping some California wine.

ALABAMA OKRA SOUP
2 lbs. lean, raw chuck beef, diced
1/4 lb. butter or margarine
12 large tomatoes, peeled, diced
1 1/2 lbs. fresh or frozen okra, cut into thin slices, crosswise boiling water
2 c. cooked Lima beans
1 lb. boiled, cured ham, diced
Salt and pepper to taste
Toasted croutons or bread cut into small squares.

In deep kettle, brown meat in butter. Add tomatoes and okra. Cover with boiling water and simmer, covered, over medium heat for one hour. Then add four cups boiling water. Bring to boiling point. Lower heat and simmer, covered, stirring frequently. Skim soup as it boils. Cook until okra and tomatoes are soft. Add the cooked Lima beans and diced ham. Season with salt and pepper. Serve in plates with croutons floating on top. Makes eight to ten servings.

SOUTH DAKOTA CHEYENNE RIVER BEAN SALAD
3 c. leftover boiled beans
4 green onions
1/2 green pepper, diced
1/2 cucumber, diced
1/2 c. salad dressing
1 t. Worcestershire
Dash of cayenne
Shredded cabbage
2 slices crisp bacon, crumbled

Mix all ingredients except cabbage and bacon. Refrigerate one hour. Serve on shredded cabbage and garnish with bacon bits. Makes four servings.

MINNESOTA WILD RICE CASSEROLE
1 c. wild rice
1/4 c. butter
3 T. chopped onion
3 T. chopped green pepper
1/3 c. slivered blanched almonds
3 c. hot chicken broth

Wash rice and drain well. Melt butter in skillet; add onion, green pepper, rice and almonds. Sauté over low heat, stirring constantly, until rice begins to turn light yellow. Turn into a casserole; add hot chicken broth. Cover and bake in preheated oven (325 degrees) for 1 1/2 hours or until rice is tender and all liquid is absorbed. Makes four servings.

NEW YORK ROAST LONG ISLAND DUCKLING

Allow one large or two small ducklings for four servings. Wash and dry ducks. Rub well with cut onion, salt and pepper. Sprinkle with crumbled rosemary inside and out. Put one-half orange in each cavity. Place ducks, breast side up, on a rack in open roasting pan. Roast in preheated oven (325 degrees) allowing about 1 1/4 hours for small ducks and 2 to 2 1/4 hours for large duck. Drain drippings from pan every 30 minutes to get duckling crisp on all sides. Cut into halves or quarters for serving. Makes four servings.

MAINE BLUEBERRY BETTY
6 T. butter or margarine
2 c. 1/2-inch white bread cubes
2 c. blueberries
4 t. fresh lemon juice
1/4 c. firmly packed dark brown sugar
Whipped cream

Melt butter and mix with bread. Put one-third of bread in baking dish and top with one cup berries. Sprinkle with half the lemon juice and half the brown sugar. Repeat, ending with bread. Bake in preheated oven (350 degrees) for 20 minutes. Top with whipped cream. Makes four servings.

Salad Time

Summer time, when the livin' is easy, is the best time to swing the family diet to fresh fruits and vegetables—at least it is the cheapest time. Lots of salads and little saturated fat and cholesterol is the answer to a diet that will help keep the hearts of adults and children healthy, says the Michigan Heart Association, a Michigan United Fund agency.

DISCOUNT PRICES



We reserve the right to limit quantities. Prices and items effective at Kroger in Wayne, Macomb, Oakland, Washtenaw, Livingston and St. Clair Counties Wed., July 5 thru Sunday, July 9. No sales to dealers. Copyright 1972. The Kroger Co.

ALL WINNING GAMERAMA CARDS MUST BE TURNED IN TO THE STORE MANAGER FOR VERIFICATION NO LATER THAN SAT., JULY 8, 1972.

PESCHKE'S JUMBO SIZE
SHANK PORTION SMOKED HAM
39¢



FARM FRESH
MIXED FRYER PARTS
1-HINDQUARTERS WITH BACKS, 3-FORQUARTERS WITH BACKS, 3-WINGS & GIBLETS & NECKS
28¢

ECKRICH
Smorgas Pak 1-LB PKG. **\$1.29**
ECKRICH
Beef Smorgas Pak 12-OZ WT. PKG. **\$1.19**

VALUABLE COUPON
WITH THIS COUPON
\$1.00 OFF Only \$6.49 with this coupon
THE PURCHASE OF ONE
8-LB MARHOEFER CANNED HAM
Wed., July 5 thru Sun., July 9 at Kroger in Wayne, Macomb, Oakland, Washtenaw, Livingston & St. Clair Counties. Subject to applicable state & local sales tax. Limit one coupon.

VALUABLE COUPON
WITH THIS COUPON AND \$5.00 PURCHASE OR MORE
REG. DRIP OR ELECTRA PERK
KROGER COFFEE 2-LB CAN **\$1.09**
Wed., July 5 thru Sun., July 9 at Kroger in Wayne, Macomb, Oakland, Washtenaw, Livingston & St. Clair Counties. Subject to applicable state & local sales tax. Limit one coupon.

VALUABLE COUPON
WITH THIS COUPON AND \$5.00 PURCHASE OR MORE
KROGER ICED TEA MIX 4 5.1-OZ WT PKGS **99¢**
Wed., July 5 thru Sun., July 9 at Kroger in Wayne, Macomb, Oakland, Washtenaw, Livingston & St. Clair Counties. Subject to applicable state & local sales tax. Limit one coupon.

The New Funk & Wagnalls OLYMPIAN Encyclopedia
VOLUME I **49¢**
VO. 2-25 PLUS INDEX & BIBLIOGRAPHY \$1.99
ONLY **29¢** WITH EACH \$3.00 PURCHASE

VALUABLE COUPON
Wed., July 5 thru Sun., July 9, 1972.
This coupon worth \$1.00
2 QT. BEVERAGE SERVER
\$3.99
\$1.00
\$2.99

VALUABLE COUPON
Wed., July 5 thru Sun., July 9, 1972.
This coupon worth 30¢
SERVING TRAY
\$1.19
\$0.30
\$0.89

NEW CROP CALIFORNIA
SEEDLESS GRAPES
48¢

Center Cut
Ham Slices
lb. **69¢**

U.S. GOV'T. GRADED CHOICE BONELESS
Cube Steak LB **\$1.28**
1/4 OR 1/2 LOIN SLICED INTO
Pork Chops LB **88¢**
FRESH, LEAN
Pork Steak LB **69¢**

KROGER
REG. DRIP OR ELECTRA PERK
COFFEE
21¢ LB CAN
WITH COUPON AT LEFT

KROGER GRADE 'A'
LARGE EGGS
269¢ DOZ CTN

ASSORTED FLAVORS
Hawaiian Punch 1-QT. 14-OZ CAN **32¢**

6 X 7 SIZE VINE RIPPENED
TOMATOES EACH **10¢**
CALIFORNIA SANTA ROSA
Red Plums DOZ **69¢**
U.S. NO. 1 SOUTHERN GROWN
Peaches LB **49¢**
FRESH
Fresh Mushrooms LB **79¢**
140 SIZE
Sunkist Lemons EACH **10¢**
200 SIZE
Fresh Limes EACH **5¢**

SAVE **50¢** a LB
U.S. GOV'T. GRADED CHOICE SWISS OR
ROUND STEAK
\$1.08 LB

7 VARIETIES JIFFY
Buffet Suppers
2 LB PKG 99¢

Check and Compare! XTRA LOW EVERYDAY DISCOUNT PRICES

HILLCREST
Sliced Peaches 1-LB 13-OZ CAN **25¢**

KRAFT
Miracle Whip QT JAR **55¢**
ASSORTED VARIETIES
Morton Cream Pies 14-OZ WT PKG **22¢**

REFRESHING
Double Cola 12-OZ WT CAN **8¢**
CLOVER VALLEY
Margarine 1-LB PKG **15¢**

KROGER
Homogenized Milk GAL JUG **89¢**

SUN SIP
Grapefruit Sections 1-LB CAN **25¢**

JUMBO
Swansoft Towels ROLL **22¢**
PURE BEET
Pioneer Sugar 5-LB BAG **65¢**

APPLE, PEACH, CHERRY
Sara Lee Fruit Pies 2-LB 1-OZ PKG **69¢**
4 VARIETIES POLAR PAK
Ice Cream 1/2-GAL CTN **58¢**

BUSH'S
Showboat Spaghetti 14-OZ WT CAN **10¢**

RECEIVE UP TO **675 Top Value Stamps**
WITH PURCHASE OF ITEMS BELOW. PLEASE PRESENT THIS STRIP TO CASHIER TO CHECK OFF ITEMS.

T.V. STAMPS	GROCERY	MEAT
25 7-0Z CAN DISINFECTANT	25 LYSOL SPRAY	25 WITH ANY PKG CENTER CUT SMOKED HAM SLICES
25 WITH BTL KROGER BAC N BUDS CR	25 SEASONED SALT	25 HERRUD LONG DOGS
50 WITH \$1.00 PURCHASE OR MORE GOLD CREST GUM CANDY	25 SALTINES OR GRAHAMS	25 SLICED LUNCH MEATS
25 WITH 1-LB PKG KROGER	25 ASSORTED SUGAR WAFERS	100 HORMEL CANNED HAM
25 MINUTE MAID LEMONADE	25 KRAFT SQUEEZE A SNACK	50 FRYER BREASTS OR LEGS
50 KROGER SHERBET		PRODUCE
50 ICE CREAM NOVELTIES		50 LETTUCE
25 WITH ONE 6-OZ PKG		50 ONIONS
		HEALTH & BEAUTY AIDS
		50 SHAMPOO IN COLORING

DARES KING SIZE Cookie Assortment 28-OZ WT PKG 99¢	SUNSHINE Chip A Roos 15-OZ WT PKG 59¢	BAYS English Muffins 9-OZ WT PKG 23¢	NU MAID Bowl Margarine 1-LB BOWL 43¢	SUPEROSE Sweetener 8-OZ WT BTL 59¢	ZUD Cleanser 1-LB PKG 53¢	PET WHIP Topping 10-OZ WT CTN 28¢
--	---	--	--	--	---	---

FLY

WITH A FIRST CLASS FULL-SERVICE FURNITURE STORE!

Next to buying your home, furnishing it is the second largest investment.

Today, homemakers are reading and hearing a lot about the evolutionary warehouse-showroom concept in furniture retailing.

Many sensational claims are being made about so-called bargains based on low operational costs.

Robinson Furniture reminds you not to be misled by supposedly low promotional prices. What you expect today, and what you get, are often two different things.

As a dependable, experienced specialist, whose management has spent 62 years building and staking its reputation on selection, value and service, Robinson's knows that it takes more than discount prices to make a bonafide value.

Our customers have never settled for cheaply priced imitations.

Robinson's 5 conveniently located stores represent more than a quarter million square feet of furniture showrooms.

This enables us to carry Michigan's largest selections of quality brand-name furniture, with many items available for immediate delivery, and offers our customers unlimited selectivity.

Making a purchase at Robinson's isn't the end of the transaction. We carefully inspect fabrics, finishes, arms, legs, seams, joints, hardware, backs, fronts, sides and bottoms.

After everything is checked, and only then, do we deliver and set-up in your home with no extra or built-in charges.

We'll never ask you to pick from a rack, carry an unopened carton from our store or haul your purchase home in your car. (Think about that the next time you see a neighbor wrestling a furniture carton from his station wagon.)

When you count the many intangible customer services that guarantee complete satisfaction, it costs no more to shop a first class, full-service store like Robinson Furniture.

We don't just take your order; we take a personal interest in your good will. And, there never was a better time to test us than right now during our 62nd Storewide Mid-Summer Sale!



feather your nest with SAVINGS!

The cost of the good life just took a nose dive at Robinson's! Be an early bird and get first pick of soaring sale-savings on home fashion treasure from our loftiest makers including: Drexel, Thomasville, Founders, American of Martinsville, Selig, Karpen, Simmons, Serta, Burlington, Weiman, Broyhill and countless others! Custom orders are included at sale savings. As always, the creative talent of our professional decorators is yours for the asking and you'll enjoy Robinson's full range of no-charge services. Terms, of course.

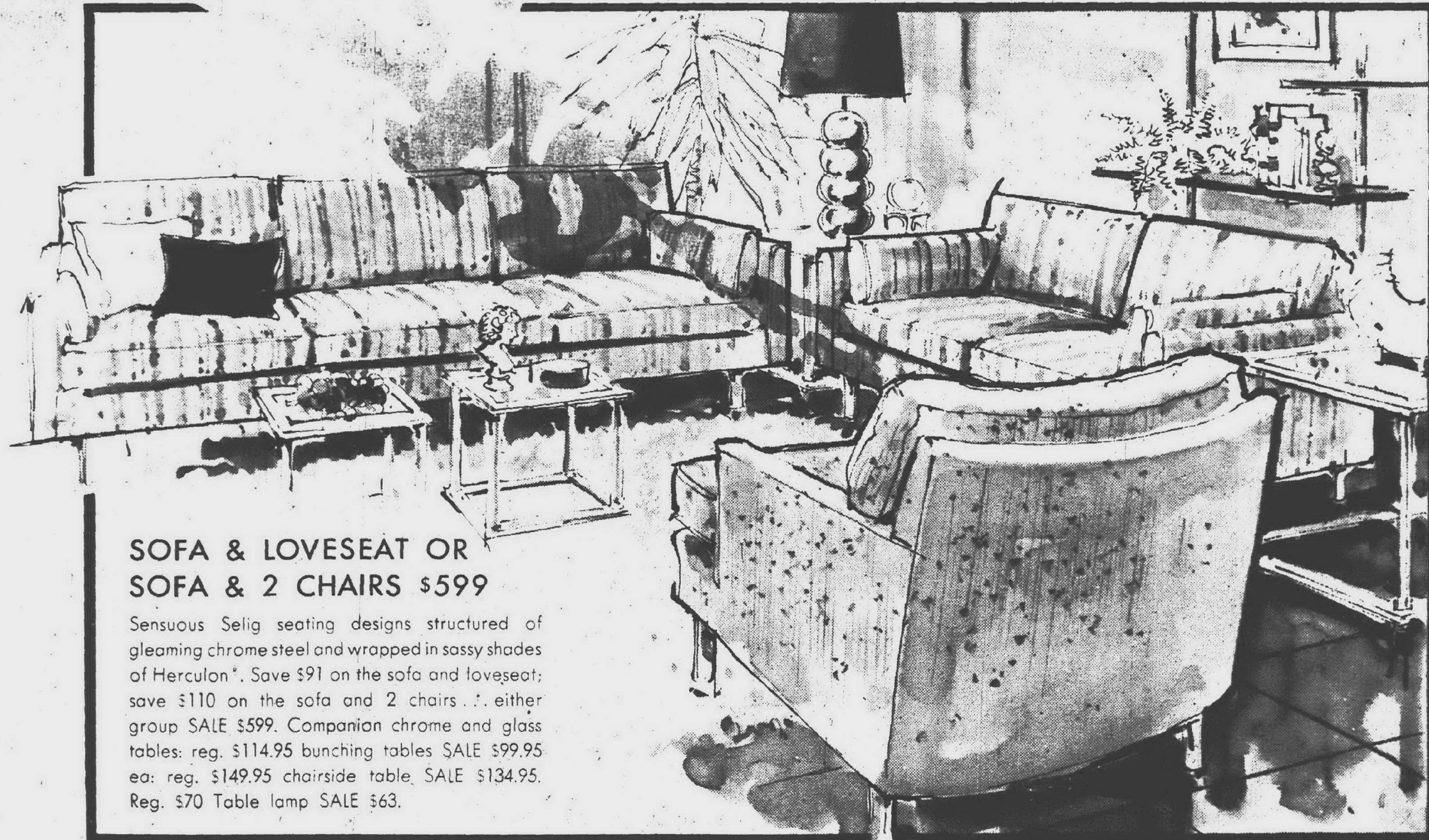

SOFA & LOVESEAT OR SOFA & 2 CHAIRS \$599

Sensuous Selig seating designs structured of gleaming chrome steel and wrapped in sassy shades of Herculon®. Save \$91 on the sofa and loveseat; save \$110 on the sofa and 2 chairs. Either group SALE \$599. Companion chrome and glass tables: reg. \$114.95 bunching tables SALE \$99.95 ea; reg. \$149.95 chairside table, SALE \$134.95. Reg. \$70 Table lamp SALE \$63.

**starts
tomorrow**

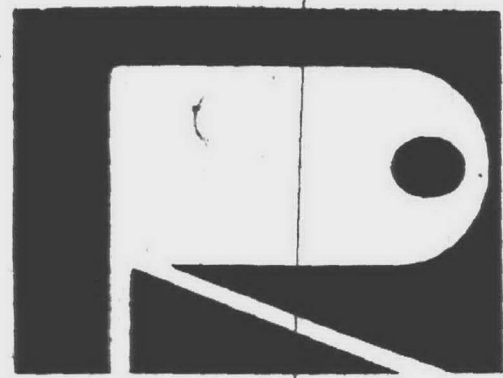

robinson furniture 62nd storewide mid-summer SALE

Robinson Furniture is the right place...with the right price!

***DOWNTOWN**
1420 Washington Blvd.
Daily 10-5:30; Mon. & Wed. 10-7

NORTHLAND
Daily 10-9; Tues. & Wed. 10-5:30

EASTLAND
Daily 10-9; Tues. & Wed. 10-5:30

WONDERLAND
Daily 12-9; Sat. 10-9

DEARBORN
13939 Michigan Ave.
Daily 10-9; Tues. & Wed. 10-5:30

***FREE PARKING IN MILLER LOTS**



Call
522-1111

Classified want ads



1-1 Homes For Sale

LIVONIA. By owner. Three bedroom brick ranch, lot 88 by 128, 2 baths, fully carpeted, custom drapes, 2 car garage with built-in cabinets, patio with brick barbecue, low taxes, 18064 Whittier, \$31,500. 476-0823, 476-1587

FARMINGTON TOWNSHIP

Immediate occupancy, 4-bed-room brick ranch, 2 1/2 baths, completely finished basement with wet bar and electric log fireplace, living room with door wall leading to closed-in patio, 2 1/2-car garage, extra large fenced lot. \$33,900.

Jewel

15621 Farmington Road
Livonia
261-7740

1-1 Homes For Sale

FARMINGTON
Kimberley Sub. 4 bedrooms, 2 1/2 baths. Walk to schools, pool, tennis club. Priced below market for quick sale. \$44,900. Open Sun. 2-5. 476-5364

FIRST OFFERING

1972 PLYMOUTH MILLS dream ranch. Family room with fireplace, 2 full baths, enormous basement (tiled), kitchen built-in, carpeting throughout. About 1,400 square feet. \$30,900. Call 476-9100. Ask for Paul Williams.

chamberlain

Middlebelt N. of Seven Mile

SOUTHFIELD. Charming 3-bed-room ranch in lovely wooded setting. Beautifully decorated. Large family room, Dutch kitchen and nook, natural fireplace in living room, hardwood floors, new carpeting. Ideal location for children. Open. Low 30's. 358-3032

1-1 Homes For Sale

THREE bedroom brick ranch, attached garage. Spanish decor, 18x35 ft. swimming pool. Assume mortgage or conventional. Buyers only. 421-1282

AAA

Who wants to buy an ordinary three bedroom brick ranch when something like this is priced so low—Finished basement, garage, excellent all-brick location, large patio. Compare it at only \$25,900. Call 522-8300.

Integrity

REDFORD TOWNSHIP. By owner. 17433 Centralia. Four bedrooms, two full baths, finished basement, 2 1/2-car garage, large lot. Immediate occupancy. \$24,900. 537-3122

1-1 Homes For Sale

OPEN SUN. 2 TILL 5
25451 Pembroke, near Beech and Grand River. Charming 3 bedroom bungalow on beautifully landscaped lot, 1 1/2 car garage, 2 1/2 baths. Study, newly carpeted, tiled basement plus many extras. \$23,900. 534-5225

JUST LISTED

PLYMOUTH TWP. Owner wants offers on this 3 bedroom ranch, 2 car garage, central air, automatic humidifier, carpeted throughout, well landscaped. Can be assumed. Asking \$30,900.

LEE

henkelman div. 476-6161

QUAKERTOWN
Normandy Hills Sub. Custom built bi-level, 3,300 sq. ft., 4 bedrooms, 2 1/2 baths, central air. On ravine with flowing stream, \$89,900. Call Tom Ma-loney, Broker 644-4705 or 647-8638

THURSDAY, JULY 6, 1972

1-1 Homes For Sale

REDFORD TOWNSHIP. Exceptionally nice two bedroom home for young couple or older. \$17,900. 522-2346

PUSHING THE WALLS??

See this 4 bedroom Ranch with 1 1/2 baths, huge living room with natural fireplace; country kitchen with lots of cupboards; finished basement; all brick area. Close to shopping and schools. \$28,500.

chamberlain

Middlebelt, N. of Seven Mile

1-1 Homes For Sale

WESTLAND, Middlebelt and Joy area. 3 bedroom brick ranch, central air, carpeting. Tiled basement with 1/2 bath. Other extras. 4 1/2% mortgage available. \$24,000. Owner. 522-8624

LIVONIA RANCH

3 bedroom brick, central air, full finished basement, large country kitchen, large lot, patio and swimming pool.

JOHN COLE REALTY

25106 W. 6 MILE RD. 255-5330 KE 7-5313

WESTLAND — 3-bedroom brick ranch on large fenced lot. Finished basement, gas grill, plus extras. Located quiet family community, 1 mile to Westland Center. 427-5882

1-1 Homes For Sale

FARMINGTON, Kendallwood Sub. By owner. 3-bedroom brick ranch, 1 1/2 baths, family room, fireplace, basement, 2-car attached garage. \$43,900. 476-7149

South Redford Township.

Lovely well kept 3 bedroom brick. New carpeting, tiled basement, 2 car garage. trees, shrubs, flowers galore. Asking \$33,900.

SWAIN

Realty

865 S. Main 453-7650

LIVONIA ranch, former model, 1 1/2 baths, central air conditioning, basement, family room, fireplace, professional landscaping. \$31,900. 464-3079

1-1 Homes For Sale

HOW WOULD YOU LIKE a room you could do anything you wanted with? Present use is a beauty shop in this 4-bedroom colonial, 2 full and 2 half baths, beautifully landscaped and decorated, in-ground swimming pool, many extras. 453-7824

4.10 ACRES

Brick ranch with 3 bedrooms, family room, fireplace in the living room; country kitchen, 4 horses allowed. \$40,500.

chamberlain

Middlebelt, N. of Seven Mile

PLYMOUTH CITY. 725 Arthur. Newly decorated, 1 1/2-story with 3 bedrooms, formal dining room, living room, remodeled kitchen, carpeting throughout, new roof, full basement, 1 1/2-car garage. Shown by appointment. 455-1976

1-1 Homes For Sale

FARMINGTON. reduced for quick sale, immediate occupancy, 3 bedroom colonial, garage, family room, 22225 Albion. 477-4171

LIVONIA - FIRST OFFERING

3-bedroom ranch, family room, 2-car attached garage, central air, custom drapes and carpeting throughout. All built-ins. 2 baths. Immediate occupancy. Asking \$42,500.

JAMO, FRIES & DUGGAN ASSOC.

477-1900

LIVONIA: Immediate occupancy, 3 bedrooms, family room, fireplace, 1 1/2 baths, finished basement, patio, 2 1/2 car attached garage, \$39,900. GA 1-8303

LIVONIA-REDFORD OFFICE

19590 Middlebelt, Livonia N. of Seven Mile Road

476-9100 477-7000

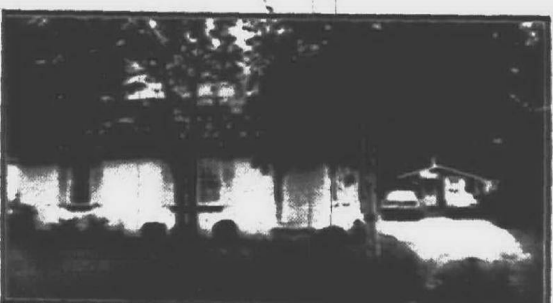

LISTEN TO THE QUIET

surrounding this Swiss-styled 2-bedroom home with family room and fireplace nestled at end of street on 257-foot lot. Many trees, and backs up to a park. Near Livonia Mall! \$29,900. Call CHUCK to see 476-9100



KEEP COOL

in this 3-bedroom brick home with central air-conditioning. Other features — full finished basement with wet bar, paneled breezeway, attached 2-car garage, carpeting and drapes throughout, and a large corner lot. Desirable Livonia location, \$32,500. Call 477-7000. Ask for Bernice Cullen



HEARTHSTONE

Get set now... see this three-bedroom ranch located in most convenient area of Livonia. Finished basement, recreation room, wet bar, and family room with fireplace. Owner transferred... Let's go. Only \$33,900

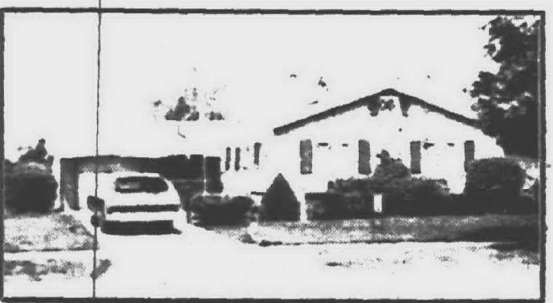

DON'T MOVE

until you make an appointment today for a personal showing of this delightful brick ranch. Beautifully kept inside and out; 4th bedroom (or den), plus finished recreation room in basement; 2 full baths, family kitchen with built-ins; attached garage. Excellent assumption and quick occupancy. Community pool in area. Asking \$35,900.



OLD FRANKLIN DRIVE

OLDE FRANKLIN TOWNE—amidst the towering trees is the setting for this beautiful brick colonial offering charm and warmth throughout. The warm summer evenings will be a pleasure with the central air conditioning. Impressive grand foyer, raised hearth fireplace in family room plus a separate den, 4 big bedrooms and wood deck. Land contract terms possible. \$79,900. 626-9100.



WESTGATE

NEW ENGLAND CHARM—and country setting for this fantastic colonial in a prime Farmington area. Beautifully decorated with the best of everything. The magnificent paneled family room with beamed ceiling and gorgeous stone fireplace overlook the 44'x20'-foot granite pool with cabana. Separate den, central air conditioning, 4 bedrooms and burglar alarm are only a few of the many extras. \$86,900. 626-9100



NOTTINGWOOD

A CLASSIC BEAUTY — describes this very charming brick ranch in a popular Farmington area. This summer will be comfortable with central air conditioning. The carpeted living room has a fireplace, separate dining room for formal entertaining, 2 full baths and a beautiful recreation room with gas fireplace are only a few features in this great home for only \$44,500. 626-9100.

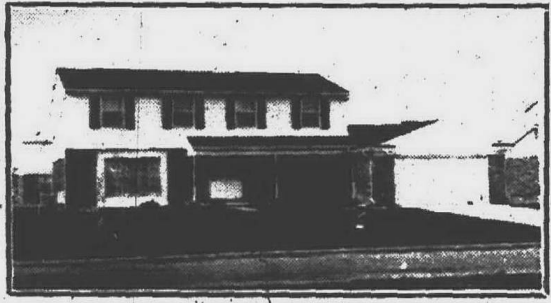

BRANCHESTER

NEED MORE ROOM?—then this happy 4-bedroom colonial is just waiting for your approval. That extra touch of individuality has been added to make it a perfect family home. Impressive family room with fireplace, possible den and much appreciated first floor laundry. The summer months will be a joy on your 40-foot patio overlooking a lovely back yard. Just \$57,500. 626-9100.

PLYMOUTH-NORTHVILLE OFFICE

9430 S. Main St. S. of Ann Arbor

455-5200

PLYMOUTH—QUICK OCCUPANCY

Owner of this 3-bedroom brick ranch is being transferred. Features a full basement, family sized kitchen, natural fireplace in family room. 455-5200.

WHAT A WAY TO LIVE

A relaxed atmosphere in this gracious 4-bedroom double wing Colonial located on Meadowbrook Lake in Novi. An extra large kitchen, cathedral ceiling and large fireplace in the family room, separate dining room, mud room, big 1st floor laundry, full basement, attached garage all on a huge lot with 128 feet of lake frontage. 455-5200.

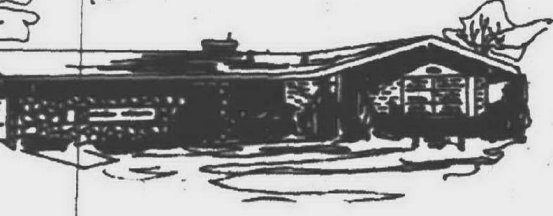

A GOOD BUY

In Livonia on this 3-bedroom gray brick ranch. Large 89x112-foot lot. It features a full finished basement, family kitchen, natural fireplace, 2-car garage. Extras include dishwasher, carpeting, brick barbecue. All for only \$26,500 455-5200

THE STARTING COUPLE

will find everything needed in this 3-bedroom home in Redford. Full basement, carpeting, drapes, range, refrigerator. Quiet neighborhood. Owner offering all terms. \$23,900. 455-5200.

LIVONIA-PLYMOUTH OFFICE

33301 Plymouth Road, W. of Wayne

261-8300

A HOME YOU CAN GROW INTO AND NOT OUT OF

Huge carefree aluminum 5-bedroom on ONE ACRE. DELIGHTFUL kitchen and family room. It's a home, plus investment there's value with this land. \$41,900. Smart Move... Call now 261-8300.

IS SHE PARTICULAR?

If so, see this spotless split-rock ranch. 3 bedrooms, beautifully finished recreation room plus an office for Dad, or a 4th bedroom. 2-car attached garage. Don't delay \$35,900... 261-8300.

FIRST TIME OFFERED

Newly listed 3-bedroom brick ranch with central air conditioning, double closets, situated on a 90-foot lot. Call to see the inside, it's nicely decorated. 261-8300, \$30,500.



IT'S NOT A RUN OF THE MILL

CONTEMPORARY STYLING with this 3-bedroom brick and redwood ranch. Studio ceilings, day lighted gables, ledgerock fireplace. Attached garage. Finished recreation room. All this in a country setting. Immediate possession, owner transferred, must sell. Call for more details. \$31,500. 261-8300.

DOLLARS COUNT HERE

A CONDOMINIUM
And they go fast, so call to see this sharp 2-bedroom near Wonderland. Central air, full basement, carpeting throughout. Maintenance charge only \$20 month. Hurry... 261-8300.



LATHRUP VILLAGE

A fine family home loaded with charm and character. Four bedrooms, multiple baths, 25-foot living room, den, and formal dining room. Two fireplaces, completely finished recreation room and attached two-car garage. Lovely 32x16-foot heated in-ground swimming pool with 40x20-foot covered patio and redwood privacy fence. \$53,900. 557-6700.

LATHRUP VILLAGE

Generous size, tree-shaded yard and street provides the setting for this pleasant older brick colonial. Three spacious bedrooms, 1 1/2 baths, den and formal dining room. Basement, enclosed rear porch and attached garage. Much house for the low price of \$40,900. 557-6700

CONCORD—IN SOUTHFIELD

is a beautiful location. This three-bedroom brick ranch is a beautiful buy! It has a family room with brickwall fireplace and sliding glass door-wall, nice kitchen with range and oven, 1 1/2 baths, carpeted, draped and full basement. Central air conditioning. Attached two-car garage. Only \$37,500. 557-6700.



COLD FACTS

can't describe this beautifully decorated 3-bedroom brick ranch with central air conditioning, full basement, built-in dishwasher, garage with attached breezeway on a large lot, all close to neighborhood shopping area. Amazingly priced at only \$24,900. Call 721-8400 NOW!

TIME BOMB!

with a short fuse... Take a look at this lovely 3-bedroom brick ranch with large 21-foot family kitchen with built-ins, air conditioner and doorwall. Carpeting throughout plus full finished basement, a garage and more. Nice area. QUICK OCCUPANCY! Asking \$28,900. Call 721-8400.



SOUTHFIELD LATHRUP VILLAGE OFFICE

26840 Southfield at Eleven Mile

557-6700

A REAL SURPRISE

in store for you when you visit this lovely Southfield colonial. This refreshing home offers four bedrooms, 2 1/2 baths, modern 18-foot kitchen and separate dining room. Family room with fireplace, basement and 2 1/2-car attached garage. Central air conditioning is only one of the many extra features in this fine home along with nicely landscaped yard. \$46,900. 557-6700.

DISTINCTIVE

quad-level in Southfield with all the comforts of modern living setting on 1/2 acre ravine site. Offers 3,200 square feet of living area. Slate foyer, beamed cathedral ceiling in living room, two natural fireplaces, enormous family room, two modern kitchen (each on different level), basement and 2-car attached garage. A truly lovely home. \$66,500. 557-6700.

WESTLAND-GARDEN CITY OFFICE

34215 Ford Road, E. of Wayne

721-8400

WONDERFUL STARTER HOME!

Don't miss this beautifully styled 2-bedroom home with luscious shag carpeting throughout, 1 1/2-car garage on 1/4 acre lot of beautiful trees. This is a MUST SEE! Now only \$19,500. Call 721-8400.

A REAL WINNER!

Don't miss this lovely 3-bedroom brick ranch, with a beautiful, Bavarian style recreation room with bar and fireplace. Huge pool and 2-car garage wired for telephone and lots, lots more! You must see this one! \$26,400. Call 721-8400.

SILENCE IS GOLDEN

in this nicely located home in a quiet neighborhood. Featuring 3 beautiful bedrooms, an oversized 2 1/2-car garage, full basement and lots more. A great home at only \$24,900. A MUST SEE! Call 721-8400.

BAKE & DECKER

REALTORS

NEW ON THE MARKET — Popular "Cambridge Greens" is the location for this two-year-old brick Colonial with 4 bedrooms, 1 1/2 baths, formal dining, family room with fireplace, full basement, and attached two-car garage. Asking \$39,900!

NEVER TO BE MATCHED—10 minutes west of Northville. 3 acres of beautiful grounds! Restored Centennial home with over 3,200 square feet. Every inclusion from 4 bedrooms, multiple baths, to a 31x26-foot family room. Very large barn and 40x20-foot in-ground pool! Assumable mortgage! See it this weekend!

FIRST OFFERING—INSTANTLY APPEALING—Large 4-bedroom Colonial in "Woodbrook Sub", a superb Plymouth location just west of town! Featuring 2 1/2 baths, 1st floor laundry, formal dining room, family room with fireplace, 1st floor den and full finished basement! Screened porch facing a beautiful treed rear yard, very private! Asking \$46,900!

453-8200

1005 W. Ann Arbor Trail, Plymouth



Courtney's Corner

LIVONIA

Beautiful all aluminum New England Colonial, 3 bedroom and den or 4 bedrooms, formal dining room, 2 full baths, large family room, natural fireplace, full basement, 2 car attached garage, 90 ft. lot in Rosedale Gardens. Immediate occupancy. \$42,500.

LIVONIA

Immaculate 4 bedroom brick ranch, 2 full baths, all wet plaster. Large rec. room with wet bar and brick wall fireplace, built-ins, all aluminum trim, 2 1/2 car garage with door opener. Owner transferred. Hurry at \$35,900! Immediate occupancy.

WESTLAND

1969 3 bedroom grey brick, Mint condition. Full basement, shag carpeting, family room with natural fireplace, patio, 2 1/2 car brick front garage. Only \$31,500.

PLYMOUTH

1st offering on this beautiful 3 bedroom/brick colonial. Full basement, country kitchen, family room with brickwall fireplace, 1 1/2 baths, 2 car attached garage. \$38,900.

GARDEN CITY

Lovely 2 bedroom, brick ranch, full basement, 1 1/2 car garage, Large lot. Won't last. \$20,900.

LIVONIA

4 bedroom brick split level, 1 1/2 baths, family room, carpeting throughout, 2 1/2 car garage. Bentley High area. \$32,500.

Call Jim Courtney

453-7600 522-7252

The PROFESSIONALS for PEOPLE



LIVONIA. Many years of good living left in this modernized, 3 bedroom home with new kitchen, gas heat, 1 1/2 baths, carpeting and 2-car garage. In Rosedale Gardens, near schools and shopping. Only \$30,900.



LIVONIA. Rosedale Gardens. Large family kitchen with built-ins, plus rec. room with this sharp, 3 bedroom home, 1 1/2 baths, carpeting, fireplace and garage. All for only \$27,900.

LIVONIA

Entertaining recreation room with fireplace and bar. Brick 3 bedroom ranch with 1 1/2 baths, carpeting, modern kitchen and 2 car garage. \$29,900.

REDFORD

Only \$18,500 for this clean 3 bedroom, 1 1/2 story home with carpeting, large kitchen, gas heat and a garage. Near 8 Mile and Beech Road.

Don't Wait, CALL 421-2100 NOW

c.w. allen

Realtor

15337 Farmington Rd., Livonia

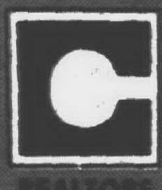

Chamberlain Companies

Throughout the Suburbs



The OBSERVER REAL ESTATE MART

THE MOST COMPLETE USED & NEW HOME LISTINGS PUBLISHED TWICE WEEKLY IN OBSERVERLAND



1-1 Homes For Sale

NOVI, by owner, spacious brick ranch, 3 bedrooms, 4th bedroom or office, 2 baths, living room, dining room, big kitchen, extra large family room, screened back porch, 2-car attached garage, fenced yard, \$32,500. 477-5555

GOTTA SELL

Large 3 bedroom Livonia brick ranch with full basement, features built-ins. Door-wall and a kidney shaped in-ground pool. Asking \$29,900. CALL 522-0700

Rare Realty

NOVI. Country living, 3 bedroom brick ranch, 2 car attached garage, basement, fireplace, patio. Large lot, \$35,900. 349-0087

HOUSE NEEDS OCCUPANT

Vacant and lonesome... a 3 bedroom brick ranch with well-appointed kitchen; 1 1/2 baths; tiled basement; 2 1/2 car garage; fenced yard; in Beech and Joy Road area. Asking \$31,900. Call 477-7000

chamberlain

Middlebelt, N. of Seven Mile

WESTLAND, 3 bedroom brick, family room, finished basement, 2 1/2 baths, 2 car garage, screened patio, pool, \$26,500. 729-2469

\$16,500

Garden City—2-bedroom, large living room, kitchen, extra large lot. FHA or VA.

BORON

427-2800

1-1 Homes For Sale

PLYMOUTH SCHOOLS, just reduced to \$31,900, 3 bedroom colonial in desirable sub. 1321' family room with fireplace, kitchen with built-ins, attached garage, owner. 455-1929

Custom Homes

by CASS R. JANOWSKI Designer & Builder 453-2365

LIVONIA, just reduced, \$42,900, 6 1/2% assumption. Don't judge my size from outside. Come in and see, large and beautiful, over 2,000 sq. ft., 4 bedroom, brick, carpet thru-out, 2 1/2 car garage, built-in range, fireplace, family room, brick fireplace, 3320 1/2 Mile Service Drive. Open all week from 11 a.m. till sold. 464-2992

WESTLAND

Immediate occupancy, STOP! If you're looking for lots of living area. A sharp 4-bedroom home. A sharp 4-bedroom home with natural fireplace, full basement, 2 1/2-car garage, school and shopping close. Call us. Only \$31,500.

Jewel

15621 Farmington Road Livonia 261-7740

LIVONIA FIVE MILE, NEWBURGH brick ranch, attached garage, large family room with natural fireplace, country kitchen, 1 1/2 baths, full tiled basement, extras, built-ins, move-in condition. Open Sat. and Sun. 38924 Howell, \$35,500. 464-0526

HOWELL

10 ACRES. Double wing Colonial. Four large bedrooms. Kitchen with all built-ins, formal dining. Family room with fireplace and wet bar, den, many extras. Situated on rolling land with a stream. Three miles from X Way. \$82,500.

ONE ACRE Hilltop Site. Four bedroom Farm Colonial with gambrel roof. Two ceramic baths with vanities, kitchen with custom built-ins. 2 way fireplace, formal dining, fully carpeted. Attached 2 1/2 car garage. Immediate occupancy. \$49,900.

SIX ACRES. Older Farmhouse, completely remodeled. Four bedrooms, large dining room, large kitchen, utility room, large closed-in porch. Two miles from X Way. \$31,500.

BRIGHTON

Brick and aluminum Tri-Level with access to Bitten Lake. 1,500 sq. ft. Three bedrooms. Two full baths, family room with fireplace, 2 1/2 car garage. Kitchen with range and disposal. Carpeting and drapes, steel utility shed, gas light and grill. \$43,500.

Brick Ranch. Three bedrooms, formal dining, 1 1/2 ceramic baths, kitchen with all GE built-ins. Fully carpeted and drapes, 2 car garage with electric door opener, attic fan, family room, basement, finished. \$36,000.

CHOICE 5 ACRE PARCELS

GOOD LOCATION
COMPLETE DESIGN & BUILDING
SERVICE AVAILABLE

EARL W. KLINE
Real Estate

9981 Grand River, Brighton
(313) 1-227-1021

1-1 Homes For Sale

THREE-BEDROOM custom ranch with family room, fireplace, main floor, laundry room, built-ins. 2-car attached garage on large lot in nice area. Immediate occupancy, owner transferred. For appointment, 455-5496

LIVONIA

Mr. Handyman Don't miss seeing this 2 bedroom home with 20 foot master bedroom, dining room, 1 1/2 car garage. Treed lot. \$17,750.

WESTLAND

Nothing To Do But move in this sharp 3 bedroom ranch. Lovely kitchen with built-ins, basement. Assume 6 1/4% mortgage. Call us today. \$24,900.

JERRY F. EDWARDS And Associates 3310 W. 12 Mile Road. 477-4700

LIVONIA — Near schools and Wonderland Shopping Center. Sharp 3 bedroom face brick ranch, wet plaster, full basement, garage, mint condition. GA 13112

SOUTH LYON

5 bedroom sprawling brick ranch affords country atmosphere in Lyon Twp. Gas heat, country style kitchen, attached garage. Come to Woodside Acres. Only \$40,900.

ENJOY COUNTRY LIVING IN THIS 4 BEDROOM BI-LEVEL

LARGE FAMILY ROOM, 2 baths, 2 car garage, doorwall to patio, gas heat, large 1/2 acre lot. Real buy at \$34,900.

THIS S. LYON RANCH ON 5 ACRES IS YOURS FOR ONLY \$55,900. Home includes 4 bedrooms, 2 1/2 baths, family room, dining room, and full basement for luxurious living with a country atmosphere.

NORTHVILLE

One of the Township's finest homes. This 4 bedroom (possibly 5) split level includes formal dining room with fireplace, family room with fireplace, recreation room and 3 1/2 baths. There are many extras. Wet bar, built-in range, refrigerator and storage room, on professionally landscaped acre of land. \$87,500.

PLYMOUTH

Take advantage of the beautiful Detroit skyline in this custom built hilltop home overlooking a small lake. This brick bungalow home includes 4 bedrooms, 2 fireplaces, rec room and 2 or more car garage. Inter-com, fire alarm and automatic garage door opener included. \$79,900.

LIVONIA

Big home for less \$\$\$! Lovely colonial with 9 rooms, includes 7 bedrooms, full basement, garage, terraced yard, patio with awning. Newly decorated, new furnace, could have den, family room or sewing room. Only \$37,900.

NOVI

Score high with cozy brick ranch in Novi. 3 bedrooms, large carpeted living and dining room. Spacious kitchen, carport with storage space. Large fenced lot with nice landscaping. \$26,000.

COMMERCE

Be cool this summer and own this charming 4 bedroom home with basement Kitchen with extras. Carpeted dining room and family room with fireplace. Porch, barbecue and lake privileges to Loon Lake, \$27,900.

MOVING?

Ever think of building your own home? This 5 acre parcel in Novi Twp. is heavily wooded and guaranteed to perk. Land contract terms... or prime 11 acres in Northville Twp., ideal location. Have several 5 and 10 acre parcels available.

FOR COMPLETE REAL ESTATE NEEDS

HARTFORD
REALTY INC.

522-2510

349-1212

1-1 Homes For Sale

SOUTHFIELD and 11 Mile, Cambridge Village, Treed and landscaped lot, 3 bedroom brick ranch, fireplace, fully carpeted, new built-in dishwasher and stove, den, finished basement, 2 1/2 car garage. \$34,500. 557-9108

LOOK AT THIS

4 bedroom brick, full basement, garage, nice fenced lot. FHA or VA terms. Only \$21,900. Call

CHUCK JAMES

Hartford 522-7252

LIVONIA. On 1/2 acre, 3 bedroom ranch, large family room, kitchen, 1 1/2 baths, 2 car garage. 464-2132

NO QUALIFYING

LIVONIA. 2 bedroom ranch, family room, carpeting, gas heat, low taxes, Clarenceville schools. \$1,400 takes over.

LEE

henkelman div. 476-6161

WESTLAND, by owner. Save \$2,000 before listing. All brick, 3 bedroom home with basement, dishwasher, garbage disposal, large air conditioner, 2 car garage, patio. \$25,900. 722-8037

1-1 Homes For Sale

1 HOUR FROM CITY HILLTOP VIEW OF DOUGLAS LAKE with income property. Built 1980, 2 bedrooms up and 2 down. Large living rooms up and down. Natural fireplace. Custom built. Beautiful. Excellent terms. \$36,900.

LOVE

31201 Plymouth Rd. Near Merriman GA 2-9278

MELFORD, White Lake area, 3 bedroom brick ranch on 1 acre, near X-Way, excellent skiing and lake area, gas heat, full basement with fireplace, attached garage. Country living at its finest. CO995, Schaefer Real Estate, 204 S. Main St. 1-665-1542

OWNER TRANSFERRED

OUT OF TOWN. Large custom Ranch on 80 ft. lot in one of Livonia's Custom Subdivisions; 3 bedrooms, two baths, attached 2 car garage; plus many other features. Owner anxious to sell. Call for more details 476-9190 asking \$36,900.

chamberlain

Middlebelt, N. of Seven Mile

1-1 Homes For Sale

LIVONIA, by owner, Country Home Estates Sub., 4 bedroom brick colonial, 2 1/2 baths, family room with fireplace, dining room, drapes, carpeting, large patio, 2 car garage. Walk to schools. Quick occupancy. Only \$43,500. 425-8045

REDFORD TOWNSHIP

Large three bedroom brick Ranch. Basement, 2 car garage. Patio. Choice area. \$29,500.

HUNT

261-5880 522-4938

LIVONIA SCHOOLS, 3 bedroom brick, 1 1/2 baths, garage, basement, all built-ins, carpeted throughout, covered patio, swimming pool, large lot, \$30,900. 427-5831

SEE MODEL PLYMOUTH TWP.

3 Bedroom Ranch \$25,900 our 50' Lot \$21,900 on your Lot or Your Design

Cherry Hill Homes 455-5134

WESTLAND. South 10 minutes from Metro airport. Large family room, country kitchen, 3 car garage. Beautiful treed setting, 134x150 lot, \$25,900. Owner. 282-8185

LIVONIA

Three bedroom brick Ranch. Full basement, 2 car garage. Sharp and clean. Owner transferred, so make offer on low price of \$27,500.

Attached 2 car garage. Large family room, with fireplace and full basement are a few features of this sharp 3 bedroom brick Ranch, just two miles from Plymouth. Priced low at \$31,900.

Best priced Bargain today. Central air and many more custom features in this three bedroom brick Ranch. Full basement, 2 car garage. Sharp and clean. Excellent buy at \$31,900.

Call Now For Appointment

LEXINGTON HOUSE THE LITTLE OFFICE THAT GIVES BIG SERVICE 261-8555

1-1 Homes For Sale

4 BEDROOM TRI LEVEL Immediate Possession on this well cared for 4 bedroom brick with 1 1/2 baths, family room, country kitchen with all appliances, new carpet and drapes; garage, fenced yard. Full price \$27,900, FHA terms. THOMPSON 261-6450

LIVONIA

20715 Grandon, 3 bedroom brick ranch, fireplace, dining room, garage, many extras. \$30,900. 422-8372

Weldon Clark

27492 Five Mile Rd. 425-7300

1-1 Homes For Sale

ROSEDALE MEADOWS Contemporary brick ranch—3 bedrooms, 1 1/2 baths, gas heat, rec room. Desirable area, convenient to schools. \$26,500

Weldon Clark

27492 Five Mile Rd. 425-7300

1-1 Homes For Sale

LIVONIA Located in one of Livonia's finest developments. 3-bedroom tri-level with den, new carpeting, matching custom drapes in living room and family room. Owner transferred, needs quick sale. Asking \$44,900.

JAMO, FRIES & DUGGAN ASSOC.

477-1900

CHERRY HILL School District

Two bedrooms, dining room, family room with extra storage, large yard. Assumption or conventional terms. \$17,500 or best offer. 421-5767

LIVONIA

MELVIN 14711 — Tri with 3 bedrooms, 2 baths, family room, carpeting, patio, 2 car attached garage, \$33,900.

RAYBURN, 32830 — Bungalow on lovely large lot, 4 bedrooms, family room, carpeting, fireplace, 2 car garage, \$32,900.

FAIRWAY 14120—Immediate occupancy, 3 bedroom ranch, carpeting, newly decorated, attached garage, \$29,500.

NEWBURGH 11926—2 bedroom ranch, family room, future commercial or industrial makes this a good buy. \$22,900.

LIVONIA

BLUE SKIES 14705 — Ranch with 4 bedrooms, 1 1/2 baths, built-ins, carpeting, recreation room, covered patio, \$31,500.

WESTLAND JUDY DRIVE 32547 — Immediate occupancy, 3 bedroom brick ranch, new carpeting, tiled basement, garage, \$26,900.

RICKHAM CT. 38368 — Lovely brick ranch, 3 bedrooms, carpeting, excellent mortgage assumption, \$27,900.

DEARBORN HEIGHTS NORBORNE 8512 — Well maintained ranch, 3 bedrooms, 1 1/2 baths, carpeting, recreation room, terrace, 2 car garage, \$29,900.

SOUTHFIELD

GRACIOUS EXECUTIVE COLONIAL, lovely grounds, excellent for entertaining and family living, \$105,000.

BEAUTIFUL PRESTIGE RANCH, all the desired features, lovely grounds, \$85,000.

FARMINGTON SCHULTE 34116—Spacious Tri, 4 bedrooms, 2 1/2 baths, dining room, family room, library, central air, garage, \$51,500.

REDFORD TWP. LEONA 15399 — Ranch with 2 bedrooms, family room, 2 fireplaces, patio, 2 car attached garage, \$21,900.

MARTIN, KETCHUM & MARTIN

522-0200 Realtors 31172 Five Mile at Merriman Realtors



Livonia Office

15707 Farmington Rd.

Plymouth Office

1115 S. Main St.

Northville Office

330 N. Center St.

PLYMOUTH TOWNSHIP—Neat, carpeted, aluminum sided ranch on large treed lot 75x135, gas barbecue on patio, immediate occupancy. \$22,900. Call 453-0012

JUST LISTED — NICE VALUE — Fully carpeted brick ranch, 3 bedrooms, 1 1/2 baths, full basement, 2 car garage, completely fenced. \$29,900. Call 453-0012

EXTRA SHARP—PLYMOUTH TOWNSHIP — Very tastefully decorated, 3 bedrooms, 2 1/2 baths, fireplace in family room, carpeting, full tiled basement. \$39,900. Call 453-0012

IMMEDIATE OCCUPANCY — Stay cool and comfortable in this nice 2 story — with central air, 4 bedrooms, 1 1/2 baths, family room, carpeting, 2 car garage. \$40,900. Call 453-0012

VERY DESIRABLE LOCATION—4 bedroom colonial, formal dining room, kitchen built-ins, family room, close to schools and shopping — mint condition. \$43,900. Call 453-0012

HIGH ON A HILL — Custom brick ranch, 3 bedrooms, 2 1/2 baths, snack bar in kitchen, family room, completely carpeted, swimming pool and attached 2 car garage. \$53,900. Call 453-0012

ALMOST UNBELIEVABLE — An almost new 3 bedroom ranch with walk-out basement in City of Northville, kitchen with built-ins, large dining area, carpeted throughout. \$29,900. 349-5600

MAKE AN APPOINTMENT — To see this custom ranch on 1/2 acre, you'll see 3 bedrooms, 2 baths, country kitchen, family room with fireplace, 1st floor laundry, double garage and more. \$42,900. 349-5600

ECHO VALLEY — Custom 4 bedroom ranch on extra large lot offers large living and dining room, 1st floor laundry, and 2 car attached garage. \$42,900. 349-5600

PRESTIGE LIVING — Can be yours in this 5 bedroom, 2 1/2 baths, country colonial on almost 1/2 acre. This fine home has all the extras. \$59,900. 349-5600

WESTDALE CO.

"One of the Nation's Largest"

18 Offices in Detroit, Grand Rapids, Holland, Kalamazoo, Lansing and Florida

REDFORD TWP. BRICK RANCH

Sharp 3 bedroom home. Carpeting thru-out, 1 1/2 ceramic tiled baths, slate entry, pantry, dining "L," completed unique recreation room, private play room, shop, basement, den, large garage, fenced yard. \$28,900. Call 477-6300. If no response call Harry H. Jones, 477-1666. N-1.

LIST WITH A LEADER

BRAND NEW HOME

Spacious 4 bedroom home, family room with brick wall fireplace, well built Swiss Chalet styling, large lot with many trees, marble sills, doorwall, attached 2 car garage. \$39,900. Call 477-6300. If no answer call Gil Warncke 425-8925.

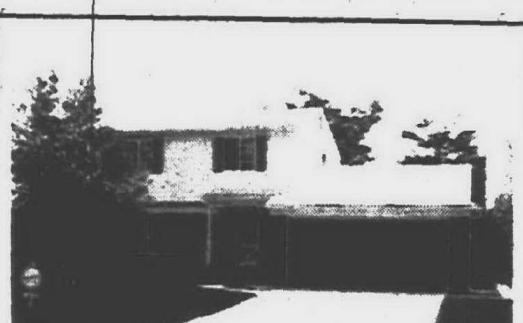

BURTON HOLLOW, LIVONIA

Spacious 4 bedroom brick colonial, family room with fireplace, full basement, patio, carpeting thru-out, dishwasher. Close to schools, attached 2 car garage. Lovely treed lot, \$40,900. Call 477-6300. If no response call Dan Lesinski 422-3260. G-2.

LIST WITH WESTDALE

CUSTOM BUILT

Professionally decorated, just like out of HOME & GARDENS. 3 bedroom brick ranch. Family room. Kitchen built-ins. 1 1/2 baths, garage, nice treed lot, fenced, near shopping. \$38,900. Call 477-6300. If no response call Merton Brown 534-0972. G-1.

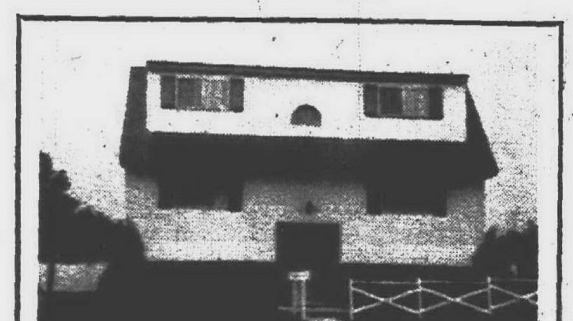

FARMINGTON

Ideal home for large family, 4 large bedrooms, 2 full baths, dining room, family room with fireplace, work shop. Lots of storage space, beamed ceilings. 2100 square feet. Only \$34,900. Call 477-6300. If no response call Fred Johnston 421-5155. S-1.



SIGN of VALUE



FARMINGTON

Nicely decorated 3 bedroom home. Aluminum sided. Formal dining room. Country kitchen. Beautiful treed 1/2 acre corner lot with privacy setting. \$26,500. Call 477-6300. If no response call Gary Dahlgren at 759-1399. T-2.

OPEN 9 to 9 WE HAVE HOMES IN YOUR KIND OF NEIGHBORHOOD
Also Open Sundays
21023 Farmington Road
477-6300

THOUGHT ABOUT LISTING YOUR HOME? LET US. "MARKET" YOUR HOME

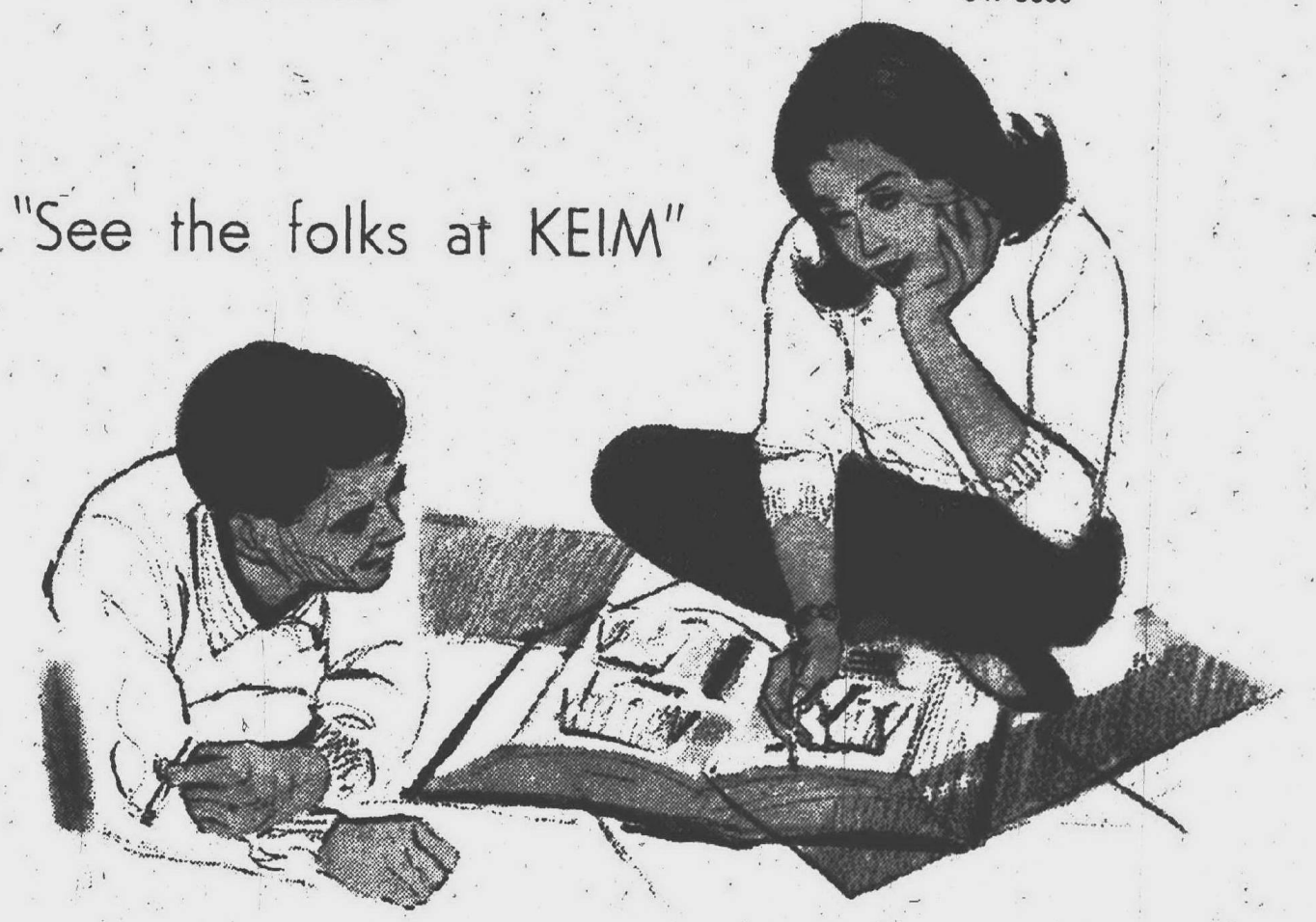

"See the folks at KEIM"

Also... Offices in Dearborn, Farmington, Detroit, Westland, Brighton, Taylor, Redford.

The OBSERVER REAL ESTATE MART

THE MOST COMPLETE USED & NEW HOME LISTINGS PUBLISHED TWICE WEEKLY IN OBSERVERLAND

1-1 Homes For Sale

REDFORD TWP. Owner, 1 1/2 story brick, 4 bedrooms. Walk to schools. 537-4488

1-1 Homes For Sale

GARDEN CITY, 3 bedroom brick ranch, near schools, fenced yard. 537-4488

1-1 Homes For Sale

WESTLAND — CROWN ST. SUMMER OF '72

A perfect time to become the happy owner of this super fine 3 bedroom brick and aluminum trim ranch. Carpeted throughout. Country size kitchen with loads of space plus built-in oven and range. Full basement. Extra large fenced yard. Priced terrifically at only \$24,500. Terms.

Call 522-6000

HUSSEY

11655 Farmington Rd., Livonia

LIVONIA MALL, 3 bedroom brick, top shape. Finished basement, garage, extras. \$28,500. 476-5723

Custom Homes by

CASS R. JANOWSKI

Designer & Builder

453-2365

1-1 Homes For Sale

PLYMOUTH TOWNSHIP. Immediate occupancy. Four-bedroom Colonial, 2 1/2 baths, family room, rec. room, den, carpeting, drapes, 2 car attached garage. Lots of closets. \$44,900. 455-4729

WOW!

SOUTHFIELD — 4 bedroom custom brick ranch, spacious interior, lot has park-like setting with towering trees, only \$34,900. Jess Foster.

NORWOOD 255-1700

A REAL CHARMER

WESTLAND, 3 bedroom tri-level, 1 1/2 baths, large kitchen, family room, outdoor patio. \$35,500 assumes.

L E E

henkelman div. 476-6161

LIVONIA

Sharp 2 bedroom, garage, large nicely landscaped lot. Asking \$19,900.

JOHN COLE REALTY

25105 W. 6 MILE RD. 255-5330 KE 7-5313

WESTLAND. By owner. Three-bedroom brick ranch, 1 1/2 baths, fireplace, finished basement, patio, 2 car garage. Livonia Schools. \$29,000, \$5,000 down. 522-5567

THE EVERYONE HOUSE

Something for everyone in this sharp 3 bedroom brick ranch in lovely Garden City Area. Beautiful kitchen, family room and 2 fireplaces for Mom. Finished basement with a bar and wired garage for Dad. 18' fenced in swimming pool for the kids, plus many more extras. All for just \$28,900. Call 721-8400.

chamberlain 34215 Ford Rd., E. of Wayne Rd.

1-1 Homes For Sale

BY OWNER. Livonia, Plymouth near Farmington. Four-bedroom brick ranch, garage, finished basement. Newly carpeted and decorated throughout. New driveway. Assume 5 1/2% mortgage. \$28,900. 522-2883

REDFORD

The Golf and Bridge Club Subdivision, the Grosse Pointe of Redford, is the site of this custom 3-bedroom face brick ranch with 2 car attached garage, custom marble fireplace, carpeting throughout, finished recreation room, 90-foot garden, showplace lot and only \$34,900.

HARRISON-MOORE 27790 Plymouth Rd., Livonia 427-9030

FARMINGTON TOWNSHIP

LIVONIA'S nicest area. 6 Mile-Levan, immaculate 3 bedroom brick ranch, family room, fireplace, 1 1/2 baths, built-in dishwasher, attic fan, patio, excellent landscaping, basement, attached garage. \$36,900. Immediate occupancy. 421-2895

DEARBORN HEIGHTS

Tired of cramped quarters? Three large bedrooms, with double closet, giant kitchen, full finished basement, patio, 2-car garage. Quick occupancy. \$28,900

HUNT

261-5880 522-4938

FARMINGTON TWP. Meadowbrook Hills

Large 4-bedroom colonial, formal dining room, large family room with fireplace, kitchen built-ins, 2 1/2 baths, central air conditioning, electronic air purifier, 1/2 acre. Last week offered by owner. \$61,900. 476-4068

FARMINGTON TOWNSHIP

Looking for a 4-bedroom colonial? Beautifully decorated, 1 1/2 baths, full carpeted, basement, 2-car attached garage, 12x18-foot patio, on shaded lot, fenced. \$39,700.

Jewel

15621 Farmington Road Livonia 261-7740

Integrity

QUALITY HOMES Better Built By BUTLER CONST.

Your Lot or Our Lot Financing Arranged 453-4613

S. REDFORD, Custom 2 bedroom, Florida room. Fireplace, finished basement. Garage, central air. Low taxes. \$23,900. 534-7967

chamberlain

479 S. MAIN ST. PLYMOUTH 453-2210

Located in Woodlore Sub. in Plymouth Twp. Large wooded lots, winding blacktop streets. This 4 bedroom Colonial features formal dining room, spacious kitchen with built-ins and breakfast area, family room with split stone fireplace, 2 1/2 baths, first floor laundry. \$69,500.

FIVE ACRES IN THE COUNTRY between Plymouth and Ann Arbor. Spacious 3 bedroom ranch with 30 ft. living room and split rack fireplace. Large kitchen with second fireplace, attached 2 car garage and work shop. A lot of living space for \$47,500. Needs some finishing.

CURTIS WOOD SUB. in Westland. Close to schools and shopping. Three bedroom brick split level home, attached carport, plus garage and swimming pool. A real buy at \$21,500.

SHADY STREET IN TOWN. See this attractive 3 bedroom, 1 1/2 story bungalow, fully aluminum sided, full basement plus 2 car garage. \$28,500.

PLYMOUTH. Older 4 bedroom home with dining room, full basement plus 2 car garage. This home has been well maintained. \$22,900.

FOUR BEDROOM bi-level, 2 baths, double front doors, family room with fireplace, in area of fine homes. Show and sell. \$37,900.

"People With Purpose"

J. L. HUDSON Real Estate

479 S. MAIN ST. PLYMOUTH 453-2210

Located in Woodlore Sub. in Plymouth Twp. Large wooded lots, winding blacktop streets. This 4 bedroom Colonial features formal dining room, spacious kitchen with built-ins and breakfast area, family room with split stone fireplace, 2 1/2 baths, first floor laundry. \$69,500.

FIVE ACRES IN THE COUNTRY between Plymouth and Ann Arbor. Spacious 3 bedroom ranch with 30 ft. living room and split rack fireplace. Large kitchen with second fireplace, attached 2 car garage and work shop. A lot of living space for \$47,500. Needs some finishing.

CURTIS WOOD SUB. in Westland. Close to schools and shopping. Three bedroom brick split level home, attached carport, plus garage and swimming pool. A real buy at \$21,500.

SHADY STREET IN TOWN. See this attractive 3 bedroom, 1 1/2 story bungalow, fully aluminum sided, full basement plus 2 car garage. \$28,500.

PLYMOUTH. Older 4 bedroom home with dining room, full basement plus 2 car garage. This home has been well maintained. \$22,900.

FOUR BEDROOM bi-level, 2 baths, double front doors, family room with fireplace, in area of fine homes. Show and sell. \$37,900.

"People With Purpose"

J. L. HUDSON Real Estate

479 S. MAIN ST. PLYMOUTH 453-2210

Located in Woodlore Sub. in Plymouth Twp. Large wooded lots, winding blacktop streets. This 4 bedroom Colonial features formal dining room, spacious kitchen with built-ins and breakfast area, family room with split stone fireplace, 2 1/2 baths, first floor laundry. \$69,500.

FIVE ACRES IN THE COUNTRY between Plymouth and Ann Arbor. Spacious 3 bedroom ranch with 30 ft. living room and split rack fireplace. Large kitchen with second fireplace, attached 2 car garage and work shop. A lot of living space for \$47,500. Needs some finishing.

CURTIS WOOD SUB. in Westland. Close to schools and shopping. Three bedroom brick split level home, attached carport, plus garage and swimming pool. A real buy at \$21,500.

SHADY STREET IN TOWN. See this attractive 3 bedroom, 1 1/2 story bungalow, fully aluminum sided, full basement plus 2 car garage. \$28,500.

PLYMOUTH. Older 4 bedroom home with dining room, full basement plus 2 car garage. This home has been well maintained. \$22,900.

FOUR BEDROOM bi-level, 2 baths, double front doors, family room with fireplace, in area of fine homes. Show and sell. \$37,900.

"People With Purpose"

J. L. HUDSON Real Estate

479 S. MAIN ST. PLYMOUTH 453-2210

Located in Woodlore Sub. in Plymouth Twp. Large wooded lots, winding blacktop streets. This 4 bedroom Colonial features formal dining room, spacious kitchen with built-ins and breakfast area, family room with split stone fireplace, 2 1/2 baths, first floor laundry. \$69,500.

FIVE ACRES IN THE COUNTRY between Plymouth and Ann Arbor. Spacious 3 bedroom ranch with 30 ft. living room and split rack fireplace. Large kitchen with second fireplace, attached 2 car garage and work shop. A lot of living space for \$47,500. Needs some finishing.

CURTIS WOOD SUB. in Westland. Close to schools and shopping. Three bedroom brick split level home, attached carport, plus garage and swimming pool. A real buy at \$21,500.

SHADY STREET IN TOWN. See this attractive 3 bedroom, 1 1/2 story bungalow, fully aluminum sided, full basement plus 2 car garage. \$28,500.

PLYMOUTH. Older 4 bedroom home with dining room, full basement plus 2 car garage. This home has been well maintained. \$22,900.

FOUR BEDROOM bi-level, 2 baths, double front doors, family room with fireplace, in area of fine homes. Show and sell. \$37,900.

"People With Purpose"

J. L. HUDSON Real Estate

479 S. MAIN ST. PLYMOUTH 453-2210

Located in Woodlore Sub. in Plymouth Twp. Large wooded lots, winding blacktop streets. This 4 bedroom Colonial features formal dining room, spacious kitchen with built-ins and breakfast area, family room with split stone fireplace, 2 1/2 baths, first floor laundry. \$69,500.

FIVE ACRES IN THE COUNTRY between Plymouth and Ann Arbor. Spacious 3 bedroom ranch with 30 ft. living room and split rack fireplace. Large kitchen with second fireplace, attached 2 car garage and work shop. A lot of living space for \$47,500. Needs some finishing.

CURTIS WOOD SUB. in Westland. Close to schools and shopping. Three bedroom brick split level home, attached carport, plus garage and swimming pool. A real buy at \$21,500.

SHADY STREET IN TOWN. See this attractive 3 bedroom, 1 1/2 story bungalow, fully aluminum sided, full basement plus 2 car garage. \$28,500.

PLYMOUTH. Older 4 bedroom home with dining room, full basement plus 2 car garage. This home has been well maintained. \$22,900.

FOUR BEDROOM bi-level, 2 baths, double front doors, family room with fireplace, in area of fine homes. Show and sell. \$37,900.

"People With Purpose"

J. L. HUDSON Real Estate

479 S. MAIN ST. PLYMOUTH 453-2210

Located in Woodlore Sub. in Plymouth Twp. Large wooded lots, winding blacktop streets. This 4 bedroom Colonial features formal dining room, spacious kitchen with built-ins and breakfast area, family room with split stone fireplace, 2 1/2 baths, first floor laundry. \$69,500.

FIVE ACRES IN THE COUNTRY between Plymouth and Ann Arbor. Spacious 3 bedroom ranch with 30 ft. living room and split rack fireplace. Large kitchen with second fireplace, attached 2 car garage and work shop. A lot of living space for \$47,500. Needs some finishing.

CURTIS WOOD SUB. in Westland. Close to schools and shopping. Three bedroom brick split level home, attached carport, plus garage and swimming pool. A real buy at \$21,500.

SHADY STREET IN TOWN. See this attractive 3 bedroom, 1 1/2 story bungalow, fully aluminum sided, full basement plus 2 car garage. \$28,500.

PLYMOUTH. Older 4 bedroom home with dining room, full basement plus 2 car garage. This home has been well maintained. \$22,900.

FOUR BEDROOM bi-level, 2 baths, double front doors, family room with fireplace, in area of fine homes. Show and sell. \$37,900.

"People With Purpose"

J. L. HUDSON Real Estate

479 S. MAIN ST. PLYMOUTH 453-2210

Located in Woodlore Sub. in Plymouth Twp. Large wooded lots, winding blacktop streets. This 4 bedroom Colonial features formal dining room, spacious kitchen with built-ins and breakfast area, family room with split stone fireplace, 2 1/2 baths, first floor laundry. \$69,500.

FIVE ACRES IN THE COUNTRY between Plymouth and Ann Arbor. Spacious 3 bedroom ranch with 30 ft. living room and split rack fireplace. Large kitchen with second fireplace, attached 2 car garage and work shop. A lot of living space for \$47,500. Needs some finishing.

CURTIS WOOD SUB. in Westland. Close to schools and shopping. Three bedroom brick split level home, attached carport, plus garage and swimming pool. A real buy at \$21,500.

SHADY STREET IN TOWN. See this attractive 3 bedroom, 1 1/2 story bungalow, fully aluminum sided, full basement plus 2 car garage. \$28,500.

PLYMOUTH. Older 4 bedroom home with dining room, full basement plus 2 car garage. This home has been well maintained. \$22,900.

FOUR BEDROOM bi-level, 2 baths, double front doors, family room with fireplace, in area of fine homes. Show and sell. \$37,900.

"People With Purpose"

J. L. HUDSON Real Estate

479 S. MAIN ST. PLYMOUTH 453-2210

Located in Woodlore Sub. in Plymouth Twp. Large wooded lots, winding blacktop streets. This 4 bedroom Colonial features formal dining room, spacious kitchen with built-ins and breakfast area, family room with split stone fireplace, 2 1/2 baths, first floor laundry. \$69,500.

FIVE ACRES IN THE COUNTRY between Plymouth and Ann Arbor. Spacious 3 bedroom ranch with 30 ft. living room and split rack fireplace. Large kitchen with second fireplace, attached 2 car garage and work shop. A lot of living space for \$47,500. Needs some finishing.

CURTIS WOOD SUB. in Westland. Close to schools and shopping. Three bedroom brick split level home, attached carport, plus garage and swimming pool. A real buy at \$21,500.

SHADY STREET IN TOWN. See this attractive 3 bedroom, 1 1/2 story bungalow, fully aluminum sided, full basement plus 2 car garage. \$28,500.

PLYMOUTH. Older 4 bedroom home with dining room, full basement plus 2 car garage. This home has been well maintained. \$22,900.

FOUR BEDROOM bi-level, 2 baths, double front doors, family room with fireplace, in area of fine homes. Show and sell. \$37,900.

"People With Purpose"

J. L. HUDSON Real Estate

479 S. MAIN ST. PLYMOUTH 453-2210

Located in Woodlore Sub. in Plymouth Twp. Large wooded lots, winding blacktop streets. This 4 bedroom Colonial features formal dining room, spacious kitchen with built-ins and breakfast area, family room with split stone fireplace, 2 1/2 baths, first floor laundry. \$69,500.

FIVE ACRES IN THE COUNTRY between Plymouth and Ann Arbor. Spacious 3 bedroom ranch with 30 ft. living room and split rack fireplace. Large kitchen with second fireplace, attached 2 car garage and work shop. A lot of living space for \$47,500. Needs some finishing.

CURTIS WOOD SUB. in Westland. Close to schools and shopping. Three bedroom brick split level home, attached carport, plus garage and swimming pool. A real buy at \$21,500.

SHADY STREET IN TOWN. See this attractive 3 bedroom, 1 1/2 story bungalow, fully aluminum sided, full basement plus 2 car garage. \$28,500.

PLYMOUTH. Older 4 bedroom home with dining room, full basement plus 2 car garage. This home has been well maintained. \$22,900.

FOUR BEDROOM bi-level, 2 baths, double front doors, family room with fireplace, in area of fine homes. Show and sell. \$37,900.

"People With Purpose"

J. L. HUDSON Real Estate

479 S. MAIN ST. PLYMOUTH 453-2210

Located in Woodlore Sub. in Plymouth Twp. Large wooded lots, winding blacktop streets. This 4 bedroom Colonial features formal dining room, spacious kitchen with built-ins and breakfast area, family room with split stone fireplace, 2 1/2 baths, first floor laundry. \$69,500.

FIVE ACRES IN THE COUNTRY between Plymouth and Ann Arbor. Spacious 3 bedroom ranch with 30 ft. living room and split rack fireplace. Large kitchen with second fireplace, attached 2 car garage and work shop. A lot of living space for \$47,500. Needs some finishing.

CURTIS WOOD SUB. in Westland. Close to schools and shopping. Three bedroom brick split level home, attached carport, plus garage and swimming pool. A real buy at \$21,500.

SHADY STREET IN TOWN. See this attractive 3 bedroom, 1 1/2 story bungalow, fully aluminum sided, full basement plus 2 car garage. \$28,500.

PLYMOUTH. Older 4 bedroom home with dining room, full basement plus 2 car garage. This home has been well maintained. \$22,900.

FOUR BEDROOM bi-level, 2 baths, double front doors, family room with fireplace, in area of fine homes. Show and sell. \$37,900.

"People With Purpose"

J. L. HUDSON Real Estate

479 S. MAIN ST. PLYMOUTH 453-2210

Located in Woodlore Sub. in Plymouth Twp. Large wooded lots, winding blacktop streets. This 4 bedroom Colonial features formal dining room, spacious kitchen with built-ins and breakfast area, family room with split stone fireplace, 2 1/2 baths, first floor laundry. \$69,500.

FIVE ACRES IN THE COUNTRY between Plymouth and Ann Arbor. Spacious 3 bedroom ranch with 30 ft. living room and split rack fireplace. Large kitchen with second fireplace, attached 2 car garage and work shop. A lot of living space for \$47,500. Needs some finishing.

CURTIS WOOD SUB. in Westland. Close to schools and shopping. Three bedroom brick split level home, attached carport, plus garage and swimming pool. A real buy at \$21,500.

SHADY STREET IN TOWN. See this attractive 3 bedroom, 1 1/2 story bungalow, fully aluminum sided, full basement plus 2 car garage. \$28,500.

PLYMOUTH. Older 4 bedroom home with dining room, full basement plus 2 car garage. This home has been well maintained. \$22,900.

FOUR BEDROOM bi-level, 2 baths, double front doors, family room with fireplace, in area of fine homes. Show and sell. \$37,900.

"People With Purpose"

J. L. HUDSON Real Estate

479 S. MAIN ST. PLYMOUTH 453-2210

Located in Woodlore Sub. in Plymouth Twp. Large wooded lots, winding blacktop streets. This 4 bedroom Colonial features formal dining room, spacious kitchen with built-ins and breakfast area, family room with split stone fireplace, 2 1/2 baths, first floor laundry. \$69,500.

FIVE ACRES IN THE COUNTRY between Plymouth and Ann Arbor. Spacious 3 bedroom ranch with 30 ft. living room and split rack fireplace. Large kitchen with second fireplace, attached 2 car garage and work shop. A lot of living space for \$47,500. Needs some finishing.

CURTIS WOOD SUB. in Westland. Close to schools and shopping. Three bedroom brick split level home, attached carport, plus garage and swimming pool. A real buy at \$21,500.

SHADY STREET IN TOWN. See this attractive 3 bedroom, 1 1/2 story bungalow, fully aluminum sided, full basement plus 2 car garage. \$28,500.

PLYMOUTH. Older 4 bedroom home with dining room, full basement plus 2 car garage. This home has been well maintained. \$22,900.

FOUR BEDROOM bi-level, 2 baths, double front doors, family room with fireplace, in area of fine homes. Show and sell. \$37,900.

"People With Purpose"

J. L. HUDSON Real Estate

479 S. MAIN ST. PLYMOUTH 453-2210

Located in Woodlore Sub. in Plymouth Twp. Large wooded lots, winding blacktop streets. This 4 bedroom Colonial features formal dining room, spacious kitchen with built-ins and breakfast area, family room with split stone fireplace, 2 1/2 baths, first floor laundry. \$69,500.

FIVE ACRES IN THE COUNTRY between Plymouth and Ann Arbor. Spacious 3 bedroom ranch with 30 ft. living room and split rack fireplace. Large kitchen with second fireplace, attached 2 car garage and work shop. A lot of living space for \$47,500. Needs some finishing.

CURTIS WOOD SUB. in Westland. Close to schools and shopping. Three bedroom brick split level home, attached carport, plus garage and swimming pool. A real buy at \$21,500.

SHADY STREET IN TOWN. See this attractive 3 bedroom, 1 1/2 story bungalow, fully aluminum sided, full basement plus 2 car garage. \$28,500.

PLYMOUTH. Older 4 bedroom home with dining room, full basement plus 2 car garage. This home has been well maintained. \$22,900.

FOUR BEDROOM bi-level, 2 baths, double front doors, family room with fireplace, in area of fine homes. Show and sell. \$37,900.

"People With Purpose"

J. L. HUDSON Real Estate

479 S. MAIN ST. PLYMOUTH 453-2210

Located in Woodlore Sub. in Plymouth Twp. Large wooded lots, winding blacktop streets. This 4 bedroom Colonial features formal dining room, spacious kitchen with built-ins and breakfast area, family room with split stone fireplace, 2 1/2 baths, first floor laundry. \$69,500.

FIVE ACRES IN THE COUNTRY between Plymouth and Ann Arbor. Spacious 3 bedroom ranch with 30 ft. living room and split rack fireplace. Large kitchen with second fireplace, attached 2 car garage and work shop. A lot of living space for \$47,500. Needs some finishing.

CURTIS WOOD SUB. in Westland. Close to schools and shopping. Three bedroom brick split level home, attached carport, plus garage and swimming pool. A real buy at \$

The OBSERVER REAL ESTATE & MART

THE MOST COMPLETE USED & NEW HOME LISTINGS PUBLISHED TWICE WEEKLY IN OBSERVERLAND

1-1 Homes For Sale

LIVONIA
BUILDER'S CLOSEOUT
Only 5 ranch homes left from \$37,000. Includes Builder's mod. kitchen, full landscaping with sprinkling systems, many other features. After 1 p.m.
425-8840
BENDER & LARK
6 Mile and Lark

REDFORD
LOW TAXES
Assume present mortgage on sharp 2 bedroom. Large kitchen, carpeting, 1 1/2 car garage. \$18,900.

JOHN COLE REALTY
25105 W. 6 MILE RD.
255-5330 KE 7-5313

Custom Homes
by
CASS R. JANOWSKI
Designer & Builder
453-2365

GARDEN CITY
A real buy, spotless, 3-bedroom brick ranch, with country kitchen, finished recreation room, close to shopping and schools, has a lot to offer. Hurry and call on this one. Won't last. Only \$25,900.

Jewel
15621 Farmington Road
Livonia
261-7740

IMMACULATE
Beautiful family room with fireplace and doorwall, 3 bedroom. Large kitchen. Close to shopping, Westland's best buy at \$25,900.

CALL 522-0700

Rare Realty
SUPER FANTASTIC SPECIAL

The cutest 3 bedroom ranch with carpeting thru-out, big snack bar in kitchen, paneled living room, 2 car garage, brick barbecue on great big corner lot. Economically priced at only \$17,900. Call 721-6900.

chamberlain
34215 Ford Rd., E. of Wayne Rd.

1-1 Homes For Sale

REDFORD WESTERN GOLF AREA
Is the site of this magnificent custom built brick ranch home with two large bedrooms, 21 ft. carpeted living room with natural fireplace, separate dining room, modern kitchen, full basement with rec room and bar, gas F.A. heat, breezeway and attached 2 car garage, all on a large double lot, you must see this beauty, full price \$37,900 TERMS

G.I.'s \$100
Is all the cash needed to move into this dandy newly decorated doll house in Farmington Township, with 2 bedrooms, modern kitchen, gas heat, storms and screens, all on a large 100' wide garden lot, full price \$15,500 and all the money you need is \$100 on G.I. terms.

SOUTHFIELD BEAUTY
In desirable St. Michaels parish is the location of this large 3 bedroom face brick ranch, natural fireplace in 21 ft. family room, 1 1/2 baths, attached 2 car garage all on over

1 1/2 ACRES
GARDEN PLOT
PRICED AT \$39,900
USE OUR TRADE IN PLAN

GROSSMAN LIVONIA

427-3200 937-0140
PLYMOUTH, 4 bedroom Cape Cod. Quality built with 2 full baths, full basement, carpeting. Lot approximately 80x167 ft. with many mature trees and organic fruit garden. Very private location, yet within walking distance to schools and business district. \$37,900. 453-8381

SEE MODEL
PLYMOUTH TWP.
3 Bedroom Ranch
\$25,900 our 50' Lot
\$21,900 on your Lot
or Your Design
Cherry Hill Homes
455-5134

1-1 Homes For Sale

BRADBURN LAKEFRONT
Three bedrooms, paneled rec room. A STEAL at \$24,900!
REALTORS
8065 Commerce Rd.
Union Lake
1-363-8363

FARMINGTON BUILDER CLOSE-OUT
Last chance to buy a 4 bedroom, 2 1/2 baths, first floor laundry, formal dining room, family room, for under \$50,000. In an area that sells up to \$70,000.

JAMO, FRIES & DUGGAN ASSOC.
477-1900

N. DEARBORN HEIGHTS
Four bedroom brick ranch or three bedrooms with family room. Finished basement, formal dining room, garage, patio. Prestige area. Best buy in the "Heights." \$32,500. Call 522-8300.

Integrity chamberlain
34215 Ford Rd., E. of Wayne Rd.

RALPH W. ALDENDERFER
REAL ESTATE

PLYMOUTH—New 4 bedroom colonial with full basement, large kitchen plus formal dining, laundry room, family room with outer terrace, all insulated glass windows, and all sodded lawn. Immediate occupancy, \$48,000.

COUNTRY AREA—Large ranch in mint condition, on 1/2 acre lot. Has a dining room plus huge kitchen, family room with bar alcove, and full basement. Two bedroom now but easily made into four bedroom. Let us show you. See it! \$37,900. Your offer invited.

CANTON TWP.—Ideal 2-bedroom retirement home on 1/4 acre lot. Full basement, large family room with fireplace, garage and tool house for the gardener. Top condition. Easy contract terms. \$35,900.

453-0343
670 S. MAIN ST. PLYMOUTH

COLONIAL REAL ESTATE
Phone (517) 586-6440
2473 E. GRAND RIVER, HOWELL MICH 48843

QUALITY BUILT
ranch style home in excellent neighborhood. 2 or 3 bedrooms with extra large attached garage. HH70 \$28,900.

ATTRACTIVE SMALL FARM
Newly remodeled two-story 3-bedroom home on 5 acres with large barn—more acreage available. SF 60 \$38,500.

3 BEDROOM COLONIAL
Country living near town and X-way. This 2-year-old custom home is surrounded by beautiful large trees on over 1/2 acre. CO 72 \$62,500.

SILVER LAKE PRIVILEGES
are included with this custom-built 3-bedroom colonial home with over 2,600 square feet of living area and attached 2-car garage. LPH 51.

VACANT ACREAGE
We have beautiful building sites—large and small parcels, and Chuck Drury, custom builder, to build the home of your choice.

OPEN DAILY 9:00-6:00. SUNDAYS 10-5
WE GIVE SERVICE FROM THE HEART OF LIVINGSTON COUNTY

ED. PRINGLEMEIER
BROKER

LEONARD PRINGLEMEIER
MANAGER

BEL-MEN HOLIDAY HAVENS

FIRST OFFERING
Beautiful large 4 bedroom brick and aluminum colonial, ENTERTAINMENT SPECIAL with formal dining room, 22.6 foot family room PLUS finished recreation room, Gas barbecue, 2 car attached garage. \$39,900.

MOVING OUT
The owners of this immaculate 3 bedroom brick ranch in Plymouth Twp. will be moving out any day now. Family room with natural fireplace, full basement, attached garage. \$35,900.

CUSTOM RANCH
Almost 1,300 square feet of strictly custom home is available in this 3 bedroom brick ranch, HUGELY family room with fireplace, extra deep recreation area. It's yours for only \$29,500.

BUDGET BRICK
Mom'll love the HOME, Dad'll love the PRICE on this 3 bedroom brick ranch, air conditioning in Master bedroom, professional RECREATION room with BAR, garage, fully carpeted. \$27,200.

IMMEDIATE OCCUPANCY OWNER TRANSFERRED
Colonial, brick with aluminum upper, 4 large bedrooms, walk-in closets, 2 full baths plus 1/2 downstairs, huge kitchen/eating area with ALL BUILT-INS, formal DINING ROOM for entertaining, family room with natural fireplace, full recreation area, attached 2 car garage, ASSUME low interest mortgage or Land Contract. Must sell, price \$43,900.

BEL-MEN
29102 Five Mile Rd.
522-3010
"It pays to list with Livonia's fastest growing office"

MEMBER U.N.R.A. MULTIPLE LISTING

1-1 Homes For Sale

Garden City
Marquette — Ranch, only \$21,900. Full basement, 2 1/2 car garage. Lovely area.
Bock—Separate dining room, 3 bedrooms 1 down, 2 up, fenced 65 ft. lot. Immediate possession. Only \$19,500.
Big—Ideal home for big family. 4 bedrooms, basement, big 140 ft. lot. Big 2 1/2 car garage. Big features, fair price.

McFARLANE
BROS.
Realtors Since 1924
28220 Ford Rd., Garden City
421-2400

SHARP STARTER SPECIAL!
Is this newly painted, 2 bedroom, 2 car garage home which is just listed and just great! Perfect for the newly weds or retired. You have to see this one, it won't last long for the price! Dial fast! 721-9400. Only \$18,900.

LEE
henkelman div. 476-6151

HUNT
261-5880 522-4938

4-5 BEDROOMS
Family growing out of your present home? You'll all fit in to this 2-level in Westland with room to spare. This home is only one year old. Mortgage can be assumed. Full price, \$25,900.

INVESTMENT OPPORTUNITIES
5,000 square feet—Industrial building with 800 square feet of office space. 300 Industrial Drive.
168 Feet Main Street frontage—Party store plus beer and wine license.
43 acres with 853 feet of road frontage. Vorhies Road between Joy and North Territorial.
22 acres with 465 feet Ford Road frontage. Presently zoned agriculture. Contract terms.

1-1 Homes For Sale

LIVONIA — Merri-Lynn Farms, by owner, 3 bedroom brick ranch, central air conditioning, circulating fan, centrally located, walk to public park, and Bentley High School. Country kitchen with built-ins, large breakfast bar, separate dining area, large built-in vanity in bath, indirect lighting in bath and kitchen. Fully tiled basement with built-in cupboard, terraced patio with aluminum awning. Large backyard beautifully landscaped, new 2 car garage. \$30,500. Call between 5 and 8 p.m. 261-0757

MIDDLEBET & JOY AREA
Lovely ranch, 3 bedrooms, 1 1/2 baths, carpeting, 2 car garage. Close to schools and shopping. Only \$29,900.

LEE
henkelman div. 476-6151

HUNT
261-5880 522-4938

4-5 BEDROOMS
Family growing out of your present home? You'll all fit in to this 2-level in Westland with room to spare. This home is only one year old. Mortgage can be assumed. Full price, \$25,900.

INVESTMENT OPPORTUNITIES
5,000 square feet—Industrial building with 800 square feet of office space. 300 Industrial Drive.
168 Feet Main Street frontage—Party store plus beer and wine license.
43 acres with 853 feet of road frontage. Vorhies Road between Joy and North Territorial.
22 acres with 465 feet Ford Road frontage. Presently zoned agriculture. Contract terms.

INVESTMENT OPPORTUNITIES
5,000 square feet—Industrial building with 800 square feet of office space. 300 Industrial Drive.
168 Feet Main Street frontage—Party store plus beer and wine license.
43 acres with 853 feet of road frontage. Vorhies Road between Joy and North Territorial.
22 acres with 465 feet Ford Road frontage. Presently zoned agriculture. Contract terms.

INVESTMENT OPPORTUNITIES
5,000 square feet—Industrial building with 800 square feet of office space. 300 Industrial Drive.
168 Feet Main Street frontage—Party store plus beer and wine license.
43 acres with 853 feet of road frontage. Vorhies Road between Joy and North Territorial.
22 acres with 465 feet Ford Road frontage. Presently zoned agriculture. Contract terms.

INVESTMENT OPPORTUNITIES
5,000 square feet—Industrial building with 800 square feet of office space. 300 Industrial Drive.
168 Feet Main Street frontage—Party store plus beer and wine license.
43 acres with 853 feet of road frontage. Vorhies Road between Joy and North Territorial.
22 acres with 465 feet Ford Road frontage. Presently zoned agriculture. Contract terms.

INVESTMENT OPPORTUNITIES
5,000 square feet—Industrial building with 800 square feet of office space. 300 Industrial Drive.
168 Feet Main Street frontage—Party store plus beer and wine license.
43 acres with 853 feet of road frontage. Vorhies Road between Joy and North Territorial.
22 acres with 465 feet Ford Road frontage. Presently zoned agriculture. Contract terms.

INVESTMENT OPPORTUNITIES
5,000 square feet—Industrial building with 800 square feet of office space. 300 Industrial Drive.
168 Feet Main Street frontage—Party store plus beer and wine license.
43 acres with 853 feet of road frontage. Vorhies Road between Joy and North Territorial.
22 acres with 465 feet Ford Road frontage. Presently zoned agriculture. Contract terms.

INVESTMENT OPPORTUNITIES
5,000 square feet—Industrial building with 800 square feet of office space. 300 Industrial Drive.
168 Feet Main Street frontage—Party store plus beer and wine license.
43 acres with 853 feet of road frontage. Vorhies Road between Joy and North Territorial.
22 acres with 465 feet Ford Road frontage. Presently zoned agriculture. Contract terms.

INVESTMENT OPPORTUNITIES
5,000 square feet—Industrial building with 800 square feet of office space. 300 Industrial Drive.
168 Feet Main Street frontage—Party store plus beer and wine license.
43 acres with 853 feet of road frontage. Vorhies Road between Joy and North Territorial.
22 acres with 465 feet Ford Road frontage. Presently zoned agriculture. Contract terms.

INVESTMENT OPPORTUNITIES
5,000 square feet—Industrial building with 800 square feet of office space. 300 Industrial Drive.
168 Feet Main Street frontage—Party store plus beer and wine license.
43 acres with 853 feet of road frontage. Vorhies Road between Joy and North Territorial.
22 acres with 465 feet Ford Road frontage. Presently zoned agriculture. Contract terms.

INVESTMENT OPPORTUNITIES
5,000 square feet—Industrial building with 800 square feet of office space. 300 Industrial Drive.
168 Feet Main Street frontage—Party store plus beer and wine license.
43 acres with 853 feet of road frontage. Vorhies Road between Joy and North Territorial.
22 acres with 465 feet Ford Road frontage. Presently zoned agriculture. Contract terms.

INVESTMENT OPPORTUNITIES
5,000 square feet—Industrial building with 800 square feet of office space. 300 Industrial Drive.
168 Feet Main Street frontage—Party store plus beer and wine license.
43 acres with 853 feet of road frontage. Vorhies Road between Joy and North Territorial.
22 acres with 465 feet Ford Road frontage. Presently zoned agriculture. Contract terms.

INVESTMENT OPPORTUNITIES
5,000 square feet—Industrial building with 800 square feet of office space. 300 Industrial Drive.
168 Feet Main Street frontage—Party store plus beer and wine license.
43 acres with 853 feet of road frontage. Vorhies Road between Joy and North Territorial.
22 acres with 465 feet Ford Road frontage. Presently zoned agriculture. Contract terms.

INVESTMENT OPPORTUNITIES
5,000 square feet—Industrial building with 800 square feet of office space. 300 Industrial Drive.
168 Feet Main Street frontage—Party store plus beer and wine license.
43 acres with 853 feet of road frontage. Vorhies Road between Joy and North Territorial.
22 acres with 465 feet Ford Road frontage. Presently zoned agriculture. Contract terms.

INVESTMENT OPPORTUNITIES
5,000 square feet—Industrial building with 800 square feet of office space. 300 Industrial Drive.
168 Feet Main Street frontage—Party store plus beer and wine license.
43 acres with 853 feet of road frontage. Vorhies Road between Joy and North Territorial.
22 acres with 465 feet Ford Road frontage. Presently zoned agriculture. Contract terms.

INVESTMENT OPPORTUNITIES
5,000 square feet—Industrial building with 800 square feet of office space. 300 Industrial Drive.
168 Feet Main Street frontage—Party store plus beer and wine license.
43 acres with 853 feet of road frontage. Vorhies Road between Joy and North Territorial.
22 acres with 465 feet Ford Road frontage. Presently zoned agriculture. Contract terms.

INVESTMENT OPPORTUNITIES
5,000 square feet—Industrial building with 800 square feet of office space. 300 Industrial Drive.
168 Feet Main Street frontage—Party store plus beer and wine license.
43 acres with 853 feet of road frontage. Vorhies Road between Joy and North Territorial.
22 acres with 465 feet Ford Road frontage. Presently zoned agriculture. Contract terms.

INVESTMENT OPPORTUNITIES
5,000 square feet—Industrial building with 800 square feet of office space. 300 Industrial Drive.
168 Feet Main Street frontage—Party store plus beer and wine license.
43 acres with 853 feet of road frontage. Vorhies Road between Joy and North Territorial.
22 acres with 465 feet Ford Road frontage. Presently zoned agriculture. Contract terms.

INVESTMENT OPPORTUNITIES
5,000 square feet—Industrial building with 800 square feet of office space. 300 Industrial Drive.
168 Feet Main Street frontage—Party store plus beer and wine license.
43 acres with 853 feet of road frontage. Vorhies Road between Joy and North Territorial.
22 acres with 465 feet Ford Road frontage. Presently zoned agriculture. Contract terms.

INVESTMENT OPPORTUNITIES
5,000 square feet—Industrial building with 800 square feet of office space. 300 Industrial Drive.
168 Feet Main Street frontage—Party store plus beer and wine license.
43 acres with 853 feet of road frontage. Vorhies Road between Joy and North Territorial.
22 acres with 465 feet Ford Road frontage. Presently zoned agriculture. Contract terms.

INVESTMENT OPPORTUNITIES
5,000 square feet—Industrial building with 800 square feet of office space. 300 Industrial Drive.
168 Feet Main Street frontage—Party store plus beer and wine license.
43 acres with 853 feet of road frontage. Vorhies Road between Joy and North Territorial.
22 acres with 465 feet Ford Road frontage. Presently zoned agriculture. Contract terms.

INVESTMENT OPPORTUNITIES
5,000 square feet—Industrial building with 800 square feet of office space. 300 Industrial Drive.
168 Feet Main Street frontage—Party store plus beer and wine license.
43 acres with 853 feet of road frontage. Vorhies Road between Joy and North Territorial.
22 acres with 465 feet Ford Road frontage. Presently zoned agriculture. Contract terms.

INVESTMENT OPPORTUNITIES
5,000 square feet—Industrial building with 800 square feet of office space. 300 Industrial Drive.
168 Feet Main Street frontage—Party store plus beer and wine license.
43 acres with 853 feet of road frontage. Vorhies Road between Joy and North Territorial.
22 acres with 465 feet Ford Road frontage. Presently zoned agriculture. Contract terms.

INVESTMENT OPPORTUNITIES
5,000 square feet—Industrial building with 800 square feet of office space. 300 Industrial Drive.
168 Feet Main Street frontage—Party store plus beer and wine license.
43 acres with 853 feet of road frontage. Vorhies Road between Joy and North Territorial.
22 acres with 465 feet Ford Road frontage. Presently zoned agriculture. Contract terms.

INVESTMENT OPPORTUNITIES
5,000 square feet—Industrial building with 800 square feet of office space. 300 Industrial Drive.
168 Feet Main Street frontage—Party store plus beer and wine license.
43 acres with 853 feet of road frontage. Vorhies Road between Joy and North Territorial.
22 acres with 465 feet Ford Road frontage. Presently zoned agriculture. Contract terms.

INVESTMENT OPPORTUNITIES
5,000 square feet—Industrial building with 800 square feet of office space. 300 Industrial Drive.
168 Feet Main Street frontage—Party store plus beer and wine license.
43 acres with 853 feet of road frontage. Vorhies Road between Joy and North Territorial.
22 acres with 465 feet Ford Road frontage. Presently zoned agriculture. Contract terms.

INVESTMENT OPPORTUNITIES
5,000 square feet—Industrial building with 800 square feet of office space. 300 Industrial Drive.
168 Feet Main Street frontage—Party store plus beer and wine license.
43 acres with 853 feet of road frontage. Vorhies Road between Joy and North Territorial.
22 acres with 465 feet Ford Road frontage. Presently zoned agriculture. Contract terms.

INVESTMENT OPPORTUNITIES
5,000 square feet—Industrial building with 800 square feet of office space. 300 Industrial Drive.
168 Feet Main Street frontage—Party store plus beer and wine license.
43 acres with 853 feet of road frontage. Vorhies Road between Joy and North Territorial.
22 acres with 465 feet Ford Road frontage. Presently zoned agriculture. Contract terms.

INVESTMENT OPPORTUNITIES
5,000 square feet—Industrial building with 800 square feet of office space. 300 Industrial Drive.
168 Feet Main Street frontage—Party store plus beer and wine license.
43 acres with 853 feet of road frontage. Vorhies Road between Joy and North Territorial.
22 acres with 465 feet Ford Road frontage. Presently zoned agriculture. Contract terms.

1-1 Homes For Sale

COUNTRY LOT
to ramble on. 3 bedroom brick ranch. Beautifully done rec room with fireplace. Assume mortgage, under \$30,000. Farmington, 5 Mile area.
GANNON REAL ESTATE
255-0200

4-5 BEDROOMS
Family growing out of your present home? You'll all fit in to this 2-level in Westland with room to spare. This home is only one year old. Mortgage can be assumed. Full price, \$25,900.

HUNT
261-5880 522-4938

4-5 BEDROOMS
Family growing out of your present home? You'll all fit in to this 2-level in Westland with room to spare. This home is only one year old. Mortgage can be assumed. Full price, \$25,900.

HUNT
261-5880 522-4938

4-5 BEDROOMS
Family growing out of your present home? You'll all fit in to this 2-level in Westland with room to spare. This home is only one year old. Mortgage can be assumed. Full price, \$25,900.

HUNT
261-5880 522-4938

4-5 BEDROOMS
Family growing out of your present home? You'll all fit in to this 2-level in Westland with room to spare. This home is only one year old. Mortgage can be assumed. Full price, \$25,900.

HUNT
261-5880 522-4938

4-5 BEDROOMS
Family growing out of your present home? You'll all fit in to this 2-level in Westland with room to spare. This home is only one year old. Mortgage can be assumed. Full price, \$25,900.

HUNT
261-5880 522-4938

4-5 BEDROOMS
Family growing out of your present home? You'll all fit in to this 2-level in Westland with room to spare. This home is only one year old. Mortgage can be assumed. Full price, \$25,900.

HUNT
261-5880 522-4938

4-5 BEDROOMS
Family growing out of your present home? You'll all fit in to this 2-level in Westland with room to spare. This home is only one year old. Mortgage can be assumed. Full price, \$25,900.

HUNT
261-5880 522-4938

4-5 BEDROOMS
Family growing out of your present home? You'll all fit in to this 2-level in Westland with room to spare. This home is only one year old. Mortgage can be assumed. Full price, \$25,900.

HUNT
261-5880 522-4938

4-5 BEDROOMS
Family growing out of your present home? You'll all fit in to this 2-level in Westland with room to spare. This home is only one year old. Mortgage can be assumed. Full price, \$25,900.

HUNT
261-5880 522-4938

4-5 BEDROOMS
Family growing out of your present home? You'll all fit in to this 2-level in Westland with room to spare. This home is only one year old. Mortgage can be assumed. Full price, \$25,900.

HUNT
261-5880 522-4938

4-5 BEDROOMS
Family growing out of your present home? You'll all fit in to this 2-level in Westland with room to spare. This home is only one year old. Mortgage can be assumed. Full price, \$25,900.

HUNT
261-5880 522-4938

4-5 BEDROOMS
Family growing out of your present home? You'll all fit in to this 2-level in Westland with room to spare. This home is only one year old. Mortgage can be assumed. Full price, \$25,900.

HUNT
261-5880 522-4938

4-5 BEDROOMS
Family growing out of your present home? You'll all fit in to this 2-level in Westland with room to spare. This home is only one year old. Mortgage can be assumed. Full price, \$25,900.

HUNT
261-5880 522-4938

4-5 BEDROOMS
Family growing out of your present home? You'll all fit in to this 2-level in Westland with room to spare. This home is only one year old. Mortgage can be assumed. Full price, \$25,900.

HUNT
261-5880 522-4938

4-5 BEDROOMS
Family growing out of your present home? You'll all fit in to this 2-level in Westland with room to spare. This home is only one year old. Mortgage can be assumed. Full price, \$25,900.

HUNT
261-5880 522-4938

4-5 BEDROOMS
Family growing out of your present home? You'll all fit in to this 2-level in Westland with room to spare. This home is only one year old. Mortgage can be assumed. Full price, \$25,900.

HUNT
261-5880 522-4938

4-5 BEDROOMS
Family growing out of your present home? You'll all fit in to this 2-level in Westland with room to spare. This home is only one year old. Mortgage can be assumed. Full price, \$25

The OBSERVER REAL ESTATE MART

THE MOST COMPLETE USED & NEW HOME LISTINGS PUBLISHED TWICE WEEKLY IN OBSERVERLAND

1-1 Homes For Sale

NORTHVILLE
By owner. 4 bedroom, 2 1/2 baths, 1st level, family room with fireplace, corner lot. 2 1/2 car garage, near schools. Excellent condition. \$41,500. Call 248-3409

HIGHLAND This 3 bedroom, aluminum sided ranch, with carpeting is close to lakes and in a fantastic growth area. \$2,000 assumes the whole thing.

LEE
henkelman div. 476-0161

1-1 Homes For Sale

MILFORD—Executive quad-level on 2 acres. 4 bedrooms, 2 1/2 baths, dining room, large garage, sprinkler system, numerous trees. \$89,500.
BRIGHTON—Beautiful Genoa. New 3-bedroom, 2 1/2-bath ranch, 1st floor laundry, family room with fireplace, 2 1/2-car garage. Select your colors now. \$46,000.

Will Build to Suit Your Plan or Ours
R. A. SNYDER
Construction Co.
685-2662

1-1 Homes For Sale

LIVONIA, beautifully decorated and landscaped, Dutch Colonial on ravine lot with bedrooms, 2 1/2 baths, 2 car attached garage, dining room, family room, fireplace with gas logs, 1st floor laundry, carport, built-ins, large patio, central air conditioning, reduced to \$45,900. Call 241-1612

FARMINGTON
Immediate occupancy, 36,000 sq. ft. of living area in this lovely brick ranch, on 1/2 acre lot, formal dining room, 3 car garage, fireplace, 1st floor laundry, 2 1/2 baths, 2-car attached side entrance garage. Call us on this one. \$53,900.

Jewel
15621 Farmington Road
Livonia
261-7740

DETROIT City Employees, FHA or VA, 2007 Evergreen, 3 bedroom brick ranch, full basement, 1 1/2 car garage. Open Sunday. Fine Realty. RE 5-3131

JUST REDUCED—AND JUST GREAT!
A nice family home with 4 beautiful bedrooms on a large 96 foot lot. Featuring a family room with fireplace, humidifier, over sized 2 1/2 car garage, pool for those long hot summer days ahead, built in fire alarm and many more extras. Now only \$24,900. Call 721-9400.

chamberlain
34215 Ford Rd., E. of Wayne Rd.
LIVONIA. Immediate occupancy, 3 bedroom brick ranch, attached garage, built-ins, 1 1/2 baths, family room, fireplace, carpeted throughout, pool. 425-1030, 427-7200

1-1 Homes For Sale

LIVONIA
4 BEDROOMS
IMMEDIATE OCCUPANCY
Brick Colonial with family room, natural fireplace, 1 1/2 baths, large living room, carpeted, 3 1/2 vestibule, country size kitchen with built-ins, full basement, 2 car attached garage, large lot, \$39,900. Call today.

LIVONIA—RANCH
Brick on 80 ft. front lot, family room, 3 bedrooms, modern kitchen with extras, 1 1/2 baths, full basement, professionally finished recreation room, attached garage. Move-in condition. \$39,900. Terms.

HUGHES & ASSOC.
255-1115

DEARBORN Heights. Exceptional home. 3 bedroom ranch, 2 1/2 car garage. Recreation room with fireplace. Reasonable offer. \$32,500. Warrington. 274-1407

WESTLAND
ONE ACRE
3 bedroom ranch with central air on dead-end street. 2 1/2 car garage. Owner. \$25,500. 425-9073

NORTHVILLE. Immediate occupancy and drastic price reduction on 1965-built 3 bedroom Colonial, 1 1/2 baths, dining room, finished recreation room, natural fireplace, built in oven range, 1 car attached garage, 81x125 corner lot. \$39,900. 446-1664

Dibble Realty
893 W. Ann Arbor Trail
Plymouth
453-1020
Multi-List Service

PLYMOUTH—New on the market. 4 miles west. Spacious 4-bedroom colonial design, formal dining room, beautifully paneled family room with a natural log fireplace. Enjoy this real country living—4 acres, good 2-stall horse barn. \$55,900.

Or if you want elegance in the country—5 miles west of town—5-bedroom near-New Colonial. Family room, dining room, basement. Luxurious heated barn, with running water. Laid hardwoods on 6 rolling acres. \$84,900. Owner transferred.

Modern, convenient living for the active family — 4-bedroom, quad-level home. A-1 condition. Dining room, basement, 2 family rooms, double garage. Patio. Fenced yard. Mile from town. Built 1967. \$35,900.

For the small family or a couple—brick 2-bedroom home in one of the best residential sections—generous size rooms. Beautifully decorated. Immaculate. \$29,900.

Looking for an immaculate, solid, older home with charm and warmth? Here is an extraordinary buy — \$28,500. 4 bedrooms, dining room, finished basement. Excellent in-town neighborhood.

NORTHVILLE—Story and a half, brick. Tall trees and a rolling acre. Family room, fireplace. Priced in the forties. Many special features. Excellent condition.

1-1 Homes For Sale

BEAUTIFUL AREA
Broad front all brick ranch, blood paneled rec. room with bar, 3 bedrooms, extra room with back of rec. room could be used for office or extra bedroom. New roof, newly decorated. 2 car garage. Just \$27,500. Call 721-9400.

chamberlain
34215 Ford Rd., E. of Wayne Rd.
CHERRY HILL School District. 3-bedroom ranch. Carpeting and drapes, Sun Valley swimming pool. Immediate occupancy. \$24,000. 722-2908

REDFORD
Just listed. Three bedroom bungalow with aluminum trim. Full finished basement. 1 1/2 car garage. \$30,000 to assume, \$141 month payment. Will not last, so call now, \$22,900.

Brick Ranch in South Redford. Cleanest and cheapest home in beautiful area of brick homes. Full basement, garage. \$31,900.

LEXINGTON HOUSE
THE LITTLE OFFICE THAT GIVES BIG SERVICE
261-8555

WESTLAND
Three bedroom brick Ranch. Full basement. Family room. 2 car garage. Livonia schools. Drapes, paint and surface work. Very well placed in good area. Lake privileges. \$39,900.

LEXINGTON HOUSE
THE LITTLE OFFICE THAT GIVES BIG SERVICE
261-8555

1-1 Homes For Sale

IMMEDIATE OCCUPANCY
Westland, 3028 Hivley, Open 24 hrs. starting July 3. 3 bedroom brick, country kitchen with pantry, carpeting throughout. Finished basement, garage. 50x160 ft. lot. Near schools and shopping. \$24,900. 522-3527

Land Contract — \$900 Dn.
3 BEDROOMS—BASEMENT No waiting, no delays. Vacant and you can move right into this 3-bedroom asbestos sided ranch home with full basement, carpeted living room, gas furnace, air heat, aluminum storm doors and screens, fenced yard, paved streets, a fine suburban neighborhood. Full price is low \$19,200 with only \$900 down. Monthly payments of \$235 include taxes and insurance. Call for more details.

Let's wheel and deal
2000 MOVES YOU IN
Nothing more to pay. Seller anxious and will pay all other costs on this brick ranch home with 3 bedrooms, dining area, 1 1/2 baths, carpeted living room, full basement, 60x120 foot corner lot in a choice area of the suburbs, fenced yard, aluminum storm doors and screens, forced air heat, sharp built \$22,000. Remember, \$490 moves you in complete. Call and get full details.

ADVANCE
427-5400
6876 Middlebelt Yes, we trade

UNION LAKE OFFICE
363-7117

NEW 3 BEDROOM QUAD-LEVEL. Carpeted throughout, family room with fireplace, very well placed in good area. Lake privileges. \$39,900.

FIRST TIME OFFERED
VENICE OF THE WOODS, open daily 1 to 7, Tuesday thru Sunday near Union Lake Village, off Cooley Lake Road. Drive out to see these Custom homes. From \$45,500. Call for directions.

We have a good selection of new and used homes. Some on the Lake and Lake privileges. Also a few homes with acreage.

ENGLAND REALTY
3063 Union Lake Road
Union Lake
1-363-7117
12516 Highland Road 632-7427
Hartland, Michigan

1-1 Homes For Sale

HILL AND DALE
Neibauer Presents... the most home for your money. Would you believe \$33,900, will buy you a 3' bedroom home, with 1 1/2 baths, family room, heated workshop, full modern built in kitchen and greatest bonus of all a 20x40 heated inground pool, all this comes with a private lake and a club house.

NEIBAUER REALTY
1374 W. MAPLE
WALLED LAKE 1-624-3015

FARMINGTON TWP. Three-bedroom brick ranch, corner lot, 1 1/2 baths, excellent finished basement with carpeting and bar, 3 1/2 car all brick garage. Many extras. 467-4470

OPEN SUN. 2-5
33094 CHIEF LANE
Take Warren to Venoy, turn North onto Venoy to Chief Lane. Follow signs. Large vestibule with double coat closet. Family room is paneled, wood beams accent the brick wall with raised slate hearth fireplace, dark brown cork frames a generous bookcase, carpet is deep orange with matching drapes over the doorway leading to concrete patio and barbecue. Full brick. Three bedrooms, 1 1/2 baths. The Rec room is paneled with drop ceiling. Floor is tiled throughout basement, including the office, laundry room and rec room. Each room in this home has a personality plus an attached 2 car garage. \$33,500 and

OPEN TO OFFERS
JAMMY 537-1950

REDUCED \$3,000
Redford Township, 15975 Ryland, near 6 Mile and Inkster. Exceptional 3 bedroom brick and aluminum ranch, large living room-dining L and kitchen with bay nook, 1 1/2 baths, large sliding "door" enclosed porch, family-rec room, wet bar, workshop, utility-sewing room, 2 car garage, brick and full fireplace. Large patio, gas lights, many extras! Open daily 2-5, \$33,900. 535-8902

LIVONIA RANCH
Enjoy the summer in your Swim Pool included in the price of this extra sharp 3 bedroom brick ranch, with full finished basement, full new carpeting and drapes thru-out, 1 1/2 baths, built ins in large country kitchen. Price \$27,900.

THOMPSON 261-6450

1-1 Homes For Sale

Open Sun. 2-5
Redford Township. 26710 Lyndon. Nice assumption. 2,250 sq. ft. Eight room rambling brick ranch on 1/2 acre, central air, 1 1/2 baths, possible second bath. Fourth bedroom, basement, knotty pine. Priced to sell.

14006 Greenview. 6 1/2 assumption or conventional on this spacious brick colonial, 1 1/2 baths, eloquently decorated in and out, loads of storage.

Elm Realty
272-5515

LIVONIA
SUPER SHARP
3 bedroom tri-level. Lovely family room and fireplace, doorway to sunken patio, country kitchen with built-ins and doorway to enclosed porch, attached garage. Very little maintenance. In excellent area.

\$35,900
Weldon Clark
27492 Five Mile Road
425-7300

LIVONIA. Cape Cod, 3 bedrooms, 1 1/2 baths, newly decorated. Completely carpeted, 2 car attached garage, extra features. Owner, open Sun. 2 to 5 p.m. 522-5455

A REAL BUY!
GARDEN CITY. Sharp 3 bedroom brick and aluminum ranch, full basement. Move-in condition. Large kitchen, 2 car garage. Choice area. FHA, GI terms. Reduced for quick sale.

BUY AND SELL WITH "JOY"
255-3960

LIVONIA RANCH
Enjoy the summer in your Swim Pool included in the price of this extra sharp 3 bedroom brick ranch, with full finished basement, full new carpeting and drapes thru-out, 1 1/2 baths, built ins in large country kitchen. Price \$27,900.

THOMPSON 261-6450

1-1 Homes For Sale

5 Mile-Middlebelt FAMILY ROOM
3 bedrooms, basement, family room, close to transportation and schools, must sell immediately.

GARDEN CITY
3 bedrooms, brick ranch, basement, garage, near schools, transportation. \$23,900. FHA or make an offer. Immediate occupancy.

563-4300
Suburban
PROPERTIES
REAL ESTATE CO.

IMMEDIATE OCCUPANCY
Starter home, in Garden City has two bedrooms, large living room, carpeting, fenced yard, major appliances included in sale.

HANDYMAN'S SPECIAL
Garden City. Three bedroom home needs work. Aluminum sided, gas heat. \$10,000 Down. Land contract terms. \$13,900.

ONE ACRE
In Dearborn Heights. Three bedroom brick ranch with attached garage. Natural fireplace, full basement. \$33,900.

VANDERBURG REALTY
261-1770

REDFORD, \$2,400 ASSUMES \$139 month total payments, 3 bedrooms, aluminum, dining room, gas heat, large apple tree. Low annual taxes of \$198 included in payment. No red tape or qualifying when assuming \$14,400 balance. Trades also accepted. No. 210. Open 7 days and even.

GROSSMAN LO 5-8840

FAMILY ROOM
Mint condition. 3 bedroom brick ranch, fireplace, country kitchen, tiled basement, patio, side drive, 2 1/2 car garage. \$29,900.

JOHN COLE REALTY
25105 W. 6 MILE RD.
255-5330 KE 7-5313

"Sign of Service"

We are proud to offer the following homes, all in A-1 condition and located in the Plymouth Community.

3 bedrooms, must see to appreciate this beautifully-decorated home. Formal dining room and antique recreation room.

3 bedroom ranch with attached garage, family room, fireplace, on large lot in one of the nicest areas in Plymouth. \$44,900.

5 bedroom Colonial with central air conditioning, formal dining and many extras on large, beautifully landscaped lot. \$72,500.

PHONE 453-7733
TOM NOTEBAERT REAL ESTATE
1205 S. Main St., Plymouth

AT Hartford Realty, Inc.

Your Future Happiness is our Business



LIVONIA

PLUSH THICK SHAG

carpeting in this elegant 3 bedroom brick home. Features many extras including a formal dining area, large family room with chaise-longue brick fireplace, 2 full ceramic baths, country kitchen with built-ins, custom made draperies, custom decorated, beautiful deep lot with 2 1/2 car garage, patio and doorwall. Transferred owner asking \$37,900 with \$1,850 down. Make offer. Call Rich Kangas.

BEGINNER'S LUCK

That's how you will feel when you see this clean 2 bedroom home, built-in oven and range, screened-in summer porch, 1 1/2 car garage, on 1/2 acre lot in lovely area. All this for only \$22,900. Call June Karres

REDFORD — 1/2 ACRE

GOOD ASSUMPTION

Western Golf—spacious 1 1/2 story brick, family room, natural fireplace, formal dining room, central air conditioning, attached garage, just reduced. Call Bob Edwards

SEEING IS BELIEVING

and you'll believe it when you see this sharp 4 bedroom house, family room, heated 16x32 built-in pool, attached 2 1/2 car garage. A spotless home in A-1 condition, located in desirable Kimberly Oaks. Call Ray Ebach or George Sackleh

OWNER TRANSFERRED

from this 3 bedroom ranch in South Redford with low taxes and surrounded by all brick homes in a nice residential area. Owner must have an immediate sale. Priced \$33,000 to \$5,000 less than what homes in the area are selling for, \$27,500. Call Art Anderson or George Sackleh

4 BEDROOM

DUTCH COLONIAL

Only 1 year new, owner transferred and must have an immediate sale. Located in the heart of Livonia and convenient to everything. For additional information or appointment. Call JoAnn Stone

THE WISEST MOVE,

you've made may well turn out to be a move to this ultra clean and attractive brick ranch in Westland featuring 3 large bedrooms, 1 1/2 baths, oversize living room with dining area, nice eat-in kitchen and 1 1/2 car garage. Completely maintenance free exterior, Livonia schools. \$27,900. Call Clara Bakos

BILTMORE MANOR SUB

Better than new — \$26,500. Country kitchen, partly finished basement, 3 bedroom broadfront ranch, oversized 2 car garage. Call Bob Ballard

WESTLAND SPECIAL

\$25,900

3 bedroom colonial, Cherry Hill and Wayne Road area. Super buy! Call Helen Nixon

GARDEN CITY — \$26,900

LOW ASSUMPTION

on this sharp 3 bedroom brick ranch, country kitchen, 17x13 family room with fenced lot with patio. A must to see. Call Jim Jones

LIVONIA

Ann Arbor Road-Newburgh area. 3 bedroom split ranch, family room, central air, 2 1/2 car garage, like new, lovely home. Call Fred Seever

REDFORD—REDUCED

SECLUSION

on a dead-end street. 3 bedroom brick home with possible 4th or study, 1 1/2 baths, rec. room, garage, quiet area. This must be sold. Call Dave Cook

WESTLAND

SHARP RANCH

3 bedroom brick ranch with attached garage, carpeted throughout, fenced yard, all for \$22,900. Call Joe Slago

WE TRIED BEFORE

YOU DIDN'T BELIEVE US

Here we go again. It has no garage, it is a corner lot. The lot is not deep, but it is wide. It does not have a formal dining room, but it does have good eating space. It does not have high taxes, but it does have low taxes. However, it is all brick surrounded by all brick homes. It is fully carpeted, it is close to everything. It has a full basement and completely painted inside and outside. It is ready for immediate occupancy. If you believe us, and see it, you will buy it. Priced to sell at \$27,500. Call George Sackleh or Art Anderson

CAPTIVATING

best describes this brick quad in Livonia with 3 large bedrooms, plus 4th or den, family room with fireplace, huge kitchen with range and dishwasher, carpeted throughout, basement, sunken patio. \$35,900. Call Hal Romain

SOMETHING SPECIAL

Situated on a 1/2 acre plus lot in a prime area of Southfield. Quality construction makes this rambling ranch a superb home for the entire family, 4 spacious bedrooms with 2 1/2 baths, 24' living room, huge country kitchen, 1st floor laundry. Priced in the low 60's. Call George Goodling

FUNK REALTY

HOME OF THE WEEK



PLYMOUTH SCHOOLS

Call today to see this exceptionally well cared for 3-bedroom, 1 1/2-bath brick ranch in convenient suburban location. Extra large kitchen with quality built-ins, paneled family room with fireplace and doorwall to patio and a gas barbecue. Full basement, 2-car attached garage and fenced yard. First time offered. \$35,900.

\$23,900

BI-LEVEL. 3 bedrooms, 1 1/2 baths. Sharp and clean. 2-car garage. Westland.

\$24,900

FIREPLACE. 3-bedroom brick home in custom Livonia area. Full basement. Big lot.

\$27,900

CARPETED throughout, even the basement. 3 bedrooms, 2-car garage. Fenced lot.

\$34,900

ROSEDALE GARDENS—3-bedroom brick ranch with family room and fireplace, full finished basement and 2-car garage.

\$49,700

LYNDON MANOR — Large custom ranch with family room, Florida room, large lot, many more extras. Call for more information.

\$22,900

PRICED RITE. 3 bedrooms, large kitchen, full basement. Needs work. Hurry.

\$31,900

CUSTOM BRICK RANCH. 3 large bedrooms, 1 1/2 baths, covered terrace, recreation room, 2-car garage.

\$32,900

MERILYN. Ranch. 3 bedrooms, 1 1/2 baths with large kitchen, finished basement and 2-car garage.

\$33,900

HIVELEY. Colonial. 4 bedrooms, 1 1/2 baths, family room and fireplace, 2-car attached garage, corner lot.

\$28,900

CAVOUR. 2,100 square feet in this 3-bedroom, 1 1/2-bath brick ranch. Family room, built-ins in kitchen, garage.

REALTRON COMPUTER SERVICE



FUNK REALTY CO.
522-3333 937-1730
32744 FIVE MILE RD.

ASK ABOUT OUR GUARANTEED SALES PLAN

Garleton real estate

28722 Plymouth Rd., Livonia

WE TRADE 261-1010

SOUTHFIELD BRICK RANCH
Fast Possession on this three bedroom Ranch with 1 1/2 baths. Family room with fireplace, 13 ft. modern kitchen. Full basement. Burglar and fire alarm system. 2 car garage. \$38,500. Call 559-8181

BEACON SQUARE
Four bedroom Tri Level, 2 1/2 Baths. Family room with fireplace, carpeted kitchen with built-ins, central air, two patios. First floor laundry. Full basement. 2 car garage. Priced to sell at \$48,500. Call 559-8181

DESIRABLE SUBDIVISION, SOUTHFIELD
This three bedroom brick Ranch features new shag carpeting in the living room. Sliding glass doorwall to wooden patio, 15 ft. kitchen with modern built-ins, 1 1/2 baths. Full basement. 2 car garage. Spacious home for \$32,500. Call 559-8181

OPEN SAT., SUN. 1-5
29115 Lyndon, east of Middlebelt, north of Schoolcraft. Four bedroom Colonial, 1 1/2 baths. Spacious kitchen, formal dining room, large deck on second level. Full basement. 2 1/2 car garage. Lavishly landscaped. Fenced yard. \$39,900. Call 851-1666

THE DURBIN COMPANY, Realtors
Complete Multi List Information
West Bloomfield, Farmington
6346 Orchard Lake Road (just north of Maple). 851-1666
Southfield—28200 Southfield Rd. (between 11 and 12 Mile Rds.). Open 9-9 559-8181

NEW HOMES

Open Daily 9 a.m.-7 p.m., Sun. 1-6 p.m.

Axford Acres **Highland Twp.**

1169 Kingsway, M-59 to Harvey Lake Rd., North on Harvey Lake Rd. to our sign at Kingsway.

A planned Community with blacktop streets, lake privileges and country living.

All homes in Axford Acres include:
Thermoseal windows, Ceramic baths, Marble sills, Custom kitchen cabinets, Carpet throughout, built-in range and dishwasher.

HAYDEN REALTY

Phone 1-887-1280 or 1-363-7139

804 East Grand River, Howell, Mich., 48843

LAKE FRONT HOME—3 bedroom plus large dormitory—fireplace and Franklin stove—Walk out basement to developed beach area. Living room has double door to balcony overlooking lake. LFH-325. Hartland area. \$45,000.

70 YEAR OLD HOME ON MAIN STREET IN BRIGHTON—3 bedroom and 1 car garage. This one in great shape, new furnace, new wiring and new plumbing. BH-316. 1443 sq. ft. \$20,900.

ROLLING 6 ACRE PARCEL—located on black top road. Beautiful rural setting. \$4,500. VRA-268. Great building site.

7 YEAR OLD RANCH ON 1 ACRE—with additional 1 acre available—living room has doorwall to sundeck, fireplace with raised hearth, 3 large bedrooms, family room with fireplace, 2 car attached garage—natural gas heat. CH-328. \$44,500. Call for complete description.

GARAGE, BEAUTY SHOP BUSINESS—located in populated area of Portage Lake—excellent opportunity—present owner will help establish buyer. B-332. \$56,000. Contract terms available.

2-5 Rooms For Rent

SLEEPING room, nicely furnished. Television and carpeting. Near Plymouth and Farmington Rd. Gentleman. 421-4771.

SLEEPING ROOM, for gentleman, Ford-Merriman area. 427-4797.

SLEEPING room, kitchen privileges. Merriman, Joy area. After 5:30. 425-5888.

MERRIMAN-Cherry Hill. Sleeping room, quiet home. Mature, sober gentleman. Private entrance. 261-1782.

ROOM and board in nice home, good food, home privileges, near Northville. 248-4564.

WORKING LADY or retired, over 40 years, to live in 12x60 trailer with working lady, all privileges. Reference preferred. 455-5894.

SLEEPING ROOM, gentleman, no pets or drinkers. PA 1-3563.

WEST OUTER DR., North Warren, 7709 Parkland. Middle-aged gentleman, \$16, with garage, \$18. After 5 p.m. 274-8554.

PLYMOUTH, gentleman, TV, refrigerator, front linen closet, private parking. Shown after 7 p.m. or by appt. 369 W. Ann Arbor Trail. 519-5961.

WILL share my luxury apartment in Plymouth area until October 1. 455-5127.

RESPONSIBLE working girl to share home with same. Reasonable. After 6 p.m. 522-7657.

2-7 Commercial, Industrial Space

FARMINGTON WAREHOUSE SPACE—LEASE

4,000 to 5,000 sq. ft. available in new building in Farmington. Two phone answering services and some loading manpower available. Call Bob Hayden at 261-5200.

chamberlain

Plymouth Rd., W. of Wayne Rd.

2-8 Office and Business Space

PLYMOUTH—Sale or lease. Office building, 100,000 sq. ft. 200,000 sq. ft. 300,000 sq. ft. 400,000 sq. ft. 500,000 sq. ft. 600,000 sq. ft. 700,000 sq. ft. 800,000 sq. ft. 900,000 sq. ft. 1,000,000 sq. ft. 1,100,000 sq. ft. 1,200,000 sq. ft. 1,300,000 sq. ft. 1,400,000 sq. ft. 1,500,000 sq. ft. 1,600,000 sq. ft. 1,700,000 sq. ft. 1,800,000 sq. ft. 1,900,000 sq. ft. 2,000,000 sq. ft. 2,100,000 sq. ft. 2,200,000 sq. ft. 2,300,000 sq. ft. 2,400,000 sq. ft. 2,500,000 sq. ft. 2,600,000 sq. ft. 2,700,000 sq. ft. 2,800,000 sq. ft. 2,900,000 sq. ft. 3,000,000 sq. ft. 3,100,000 sq. ft. 3,200,000 sq. ft. 3,300,000 sq. ft. 3,400,000 sq. ft. 3,500,000 sq. ft. 3,600,000 sq. ft. 3,700,000 sq. ft. 3,800,000 sq. ft. 3,900,000 sq. ft. 4,000,000 sq. ft. 4,100,000 sq. ft. 4,200,000 sq. ft. 4,300,000 sq. ft. 4,400,000 sq. ft. 4,500,000 sq. ft. 4,600,000 sq. ft. 4,700,000 sq. ft. 4,800,000 sq. ft. 4,900,000 sq. ft. 5,000,000 sq. ft. 5,100,000 sq. ft. 5,200,000 sq. ft. 5,300,000 sq. ft. 5,400,000 sq. ft. 5,500,000 sq. ft. 5,600,000 sq. ft. 5,700,000 sq. ft. 5,800,000 sq. ft. 5,900,000 sq. ft. 6,000,000 sq. ft. 6,100,000 sq. ft. 6,200,000 sq. ft. 6,300,000 sq. ft. 6,400,000 sq. ft. 6,500,000 sq. ft. 6,600,000 sq. ft. 6,700,000 sq. ft. 6,800,000 sq. ft. 6,900,000 sq. ft. 7,000,000 sq. ft. 7,100,000 sq. ft. 7,200,000 sq. ft. 7,300,000 sq. ft. 7,400,000 sq. ft. 7,500,000 sq. ft. 7,600,000 sq. ft. 7,700,000 sq. ft. 7,800,000 sq. ft. 7,900,000 sq. ft. 8,000,000 sq. ft. 8,100,000 sq. ft. 8,200,000 sq. ft. 8,300,000 sq. ft. 8,400,000 sq. ft. 8,500,000 sq. ft. 8,600,000 sq. ft. 8,700,000 sq. ft. 8,800,000 sq. ft. 8,900,000 sq. ft. 9,000,000 sq. ft. 9,100,000 sq. ft. 9,200,000 sq. ft. 9,300,000 sq. ft. 9,400,000 sq. ft. 9,500,000 sq. ft. 9,600,000 sq. ft. 9,700,000 sq. ft. 9,800,000 sq. ft. 9,900,000 sq. ft. 10,000,000 sq. ft. 10,100,000 sq. ft. 10,200,000 sq. ft. 10,300,000 sq. ft. 10,400,000 sq. ft. 10,500,000 sq. ft. 10,600,000 sq. ft. 10,700,000 sq. ft. 10,800,000 sq. ft. 10,900,000 sq. ft. 11,000,000 sq. ft. 11,100,000 sq. ft. 11,200,000 sq. ft. 11,300,000 sq. ft. 11,400,000 sq. ft. 11,500,000 sq. ft. 11,600,000 sq. ft. 11,700,000 sq. ft. 11,800,000 sq. ft. 11,900,000 sq. ft. 12,000,000 sq. ft. 12,100,000 sq. ft. 12,200,000 sq. ft. 12,300,000 sq. ft. 12,400,000 sq. ft. 12,500,000 sq. ft. 12,600,000 sq. ft. 12,700,000 sq. ft. 12,800,000 sq. ft. 12,900,000 sq. ft. 13,000,000 sq. ft. 13,100,000 sq. ft. 13,200,000 sq. ft. 13,300,000 sq. ft. 13,400,000 sq. ft. 13,500,000 sq. ft. 13,600,000 sq. ft. 13,700,000 sq. ft. 13,800,000 sq. ft. 13,900,000 sq. ft. 14,000,000 sq. ft. 14,100,000 sq. ft. 14,200,000 sq. ft. 14,300,000 sq. ft. 14,400,000 sq. ft. 14,500,000 sq. ft. 14,600,000 sq. ft. 14,700,000 sq. ft. 14,800,000 sq. ft. 14,900,000 sq. ft. 15,000,000 sq. ft. 15,100,000 sq. ft. 15,200,000 sq. ft. 15,300,000 sq. ft. 15,400,000 sq. ft. 15,500,000 sq. ft. 15,600,000 sq. ft. 15,700,000 sq. ft. 15,800,000 sq. ft. 15,900,000 sq. ft. 16,000,000 sq. ft. 16,100,000 sq. ft. 16,200,000 sq. ft. 16,300,000 sq. ft. 16,400,000 sq. ft. 16,500,000 sq. ft. 16,600,000 sq. ft. 16,700,000 sq. ft. 16,800,000 sq. ft. 16,900,000 sq. ft. 17,000,000 sq. ft. 17,100,000 sq. ft. 17,200,000 sq. ft. 17,300,000 sq. ft. 17,400,000 sq. ft. 17,500,000 sq. ft. 17,600,000 sq. ft. 17,700,000 sq. ft. 17,800,000 sq. ft. 17,900,000 sq. ft. 18,000,000 sq. ft. 18,100,000 sq. ft. 18,200,000 sq. ft. 18,300,000 sq. ft. 18,400,000 sq. ft. 18,500,000 sq. ft. 18,600,000 sq. ft. 18,700,000 sq. ft. 18,800,000 sq. ft. 18,900,000 sq. ft. 19,000,000 sq. ft. 19,100,000 sq. ft. 19,200,000 sq. ft. 19,300,000 sq. ft. 19,400,000 sq. ft. 19,500,000 sq. ft. 19,600,000 sq. ft. 19,700,000 sq. ft. 19,800,000 sq. ft. 19,900,000 sq. ft. 20,000,000 sq. ft. 20,100,000 sq. ft. 20,200,000 sq. ft. 20,300,000 sq. ft. 20,400,000 sq. ft. 20,500,000 sq. ft. 20,600,000 sq. ft. 20,700,000 sq. ft. 20,800,000 sq. ft. 20,900,000 sq. ft. 21,000,000 sq. ft. 21,100,000 sq. ft. 21,200,000 sq. ft. 21,300,000 sq. ft. 21,400,000 sq. ft. 21,500,000 sq. ft. 21,600,000 sq. ft. 21,700,000 sq. ft. 21,800,000 sq. ft. 21,900,000 sq. ft. 22,000,000 sq. ft. 22,100,000 sq. ft. 22,200,000 sq. ft. 22,300,000 sq. ft. 22,400,000 sq. ft. 22,500,000 sq. ft. 22,600,000 sq. ft. 22,700,000 sq. ft. 22,800,000 sq. ft. 22,900,000 sq. ft. 23,000,000 sq. ft. 23,100,000 sq. ft. 23,200,000 sq. ft. 23,300,000 sq. ft. 23,400,000 sq. ft. 23,500,000 sq. ft. 23,600,000 sq. ft. 23,700,000 sq. ft. 23,800,000 sq. ft. 23,900,000 sq. ft. 24,000,000 sq. ft. 24,100,000 sq. ft. 24,200,000 sq. ft. 24,300,000 sq. ft. 24,400,000 sq. ft. 24,500,000 sq. ft. 24,600,000 sq. ft. 24,700,000 sq. ft. 24,800,000 sq. ft. 24,900,000 sq. ft. 25,000,000 sq. ft. 25,100,000 sq. ft. 25,200,000 sq. ft. 25,300,000 sq. ft. 25,400,000 sq. ft. 25,500,000 sq. ft. 25,600,000 sq. ft. 25,700,000 sq. ft. 25,800,000 sq. ft. 25,900,000 sq. ft. 26,000,000 sq. ft. 26,100,000 sq. ft. 26,200,000 sq. ft. 26,300,000 sq. ft. 26,400,000 sq. ft. 26,500,000 sq. ft. 26,600,000 sq. ft. 26,700,000 sq. ft. 26,800,000 sq. ft. 26,900,000 sq. ft. 27,000,000 sq. ft. 27,100,000 sq. ft. 27,200,000 sq. ft. 27,300,000 sq. ft. 27,400,000 sq. ft. 27,500,000 sq. ft. 27,600,000 sq. ft. 27,700,000 sq. ft. 27,800,000 sq. ft. 27,900,000 sq. ft. 28,000,000 sq. ft. 28,100,000 sq. ft. 28,200,000 sq. ft. 28,300,000 sq. ft. 28,400,000 sq. ft. 28,500,000 sq. ft. 28,600,000 sq. ft. 28,700,000 sq. ft. 28,800,000 sq. ft. 28,900,000 sq. ft. 29,000,000 sq. ft. 29,100,000 sq. ft. 29,200,000 sq. ft. 29,300,000 sq. ft. 29,400,000 sq. ft. 29,500,000 sq. ft. 29,600,000 sq. ft. 29,700,000 sq. ft. 29,800,000 sq. ft. 29,900,000 sq. ft. 30,000,000 sq. ft. 30,100,000 sq. ft. 30,200,000 sq. ft. 30,300,000 sq. ft. 30,400,000 sq. ft. 30,500,000 sq. ft. 30,600,000 sq. ft. 30,700,000 sq. ft. 30,800,000 sq. ft. 30,900,000 sq. ft. 31,000,000 sq. ft. 31,100,000 sq. ft. 31,200,000 sq. ft. 31,300,000 sq. ft. 31,400,000 sq. ft. 31,500,000 sq. ft. 31,600,000 sq. ft. 31,700,000 sq. ft. 31,800,000 sq. ft. 31,900,000 sq. ft. 32,000,000 sq. ft. 32,100,000 sq. ft. 32,200,000 sq. ft. 32,300,000 sq. ft. 32,400,000 sq. ft. 32,500,000 sq. ft. 32,600,000 sq. ft. 32,700,000 sq. ft. 32,800,000 sq. ft. 32,900,000 sq. ft. 33,000,000 sq. ft. 33,100,000 sq. ft. 33,200,000 sq. ft. 33,300,000 sq. ft. 33,400,000 sq. ft. 33,500,000 sq. ft. 33,600,000 sq. ft. 33,700,000 sq. ft. 33,800,000 sq. ft. 33,900,000 sq. ft. 34,000,000 sq. ft. 34,100,000 sq. ft. 34,200,000 sq. ft. 34,300,000 sq. ft. 34,400,000 sq. ft. 34,500,000 sq. ft. 34,600,000 sq. ft. 34,700,000 sq. ft. 34,800,000 sq. ft. 34,900,000 sq. ft. 35,000,000 sq. ft. 35,100,000 sq. ft. 35,200,000 sq. ft. 35,300,000 sq. ft. 35,400,000 sq. ft. 35,500,000 sq. ft. 35,600,000 sq. ft. 35,700,000 sq. ft. 35,800,000 sq. ft. 35,900,000 sq. ft. 36,000,000 sq. ft. 36,100,000 sq. ft. 36,200,000 sq. ft. 36,300,000 sq. ft. 36,400,000 sq. ft. 36,500,000 sq. ft. 36,600,000 sq. ft. 36,700,000 sq. ft. 36,800,000 sq. ft. 36,900,000 sq. ft. 37,000,000 sq. ft. 37,100,000 sq. ft. 37,200,000 sq. ft. 37,300,000 sq. ft. 37,400,000 sq. ft. 37,500,000 sq. ft. 37,600,000 sq. ft. 37,700,000 sq. ft. 37,800,000 sq. ft. 37,900,000 sq. ft. 38,000,000 sq. ft. 38,100,000 sq. ft. 38,200,000 sq. ft. 38,300,000 sq. ft. 38,400,000 sq. ft. 38,500,000 sq. ft. 38,600,000 sq. ft. 38,700,000 sq. ft. 38,800,000 sq. ft. 38,900,000 sq. ft. 39,000,000 sq. ft. 39,100,000 sq. ft. 39,200,000 sq. ft. 39,300,000 sq. ft. 39,400,000 sq. ft. 39,500,000 sq. ft. 39,600,000 sq. ft. 39,700,000 sq. ft. 39,800,000 sq. ft. 39,900,000 sq. ft. 40,000,000 sq. ft. 40,100,000 sq. ft. 40,200,000 sq. ft. 40,300,000 sq. ft. 40,400,000 sq. ft. 40,500,000 sq. ft. 40,600,000 sq. ft. 40,700,000 sq. ft. 40,800,000 sq. ft. 40,900,000 sq. ft. 41,000,000 sq. ft. 41,100,000 sq. ft. 41,200,000 sq. ft. 41,300,000 sq. ft. 41,400,000 sq. ft. 41,500,000 sq. ft. 41,600,000 sq. ft. 41,700,000 sq. ft. 41,800,000 sq. ft. 41,900,000 sq. ft. 42,000,000 sq. ft. 42,100,000 sq. ft. 42,200,000 sq. ft. 42,300,000 sq. ft. 42,400,000 sq. ft. 42,500,000 sq. ft. 42,600,000 sq. ft. 42,700,000 sq. ft. 42,800,000 sq. ft. 42,900,000 sq. ft. 43,000,000 sq. ft. 43,100,000 sq. ft. 43,200,000 sq. ft. 43,300,000 sq. ft. 43,400,000 sq. ft. 43,500,000 sq. ft. 43,600,000 sq. ft. 43,700,000 sq. ft. 43,800,000 sq. ft. 43,900,000 sq. ft. 44,000,000 sq. ft. 44,100,000 sq. ft. 44,200,000 sq. ft. 44,300,000 sq. ft. 44,400,000 sq. ft. 44,500,000 sq. ft. 44,600,000 sq. ft. 44,700,000 sq. ft. 44,800,000 sq. ft. 44,900,000 sq. ft. 45,000,000 sq. ft. 45,100,000 sq. ft. 45,200,000 sq. ft. 45,300,000 sq. ft. 45,400,000 sq. ft. 45,500,000 sq. ft. 45,600,000 sq. ft. 45,700,000 sq. ft. 45,800,000 sq. ft. 45,900,000 sq. ft. 46,000,000 sq. ft. 46,100,000 sq. ft. 46,200,000 sq. ft. 46,300,000 sq. ft. 46,400,000 sq. ft. 46,500,000 sq. ft. 46,600,000 sq. ft. 46,700,000 sq. ft. 46,800,000 sq. ft. 46,900,000 sq. ft. 47,000,000 sq. ft. 47,100,000 sq. ft. 47,200,000 sq. ft. 47,300,000 sq. ft. 47,400,000 sq. ft. 47,500,000 sq. ft. 47,600,000 sq. ft. 47,700,000 sq. ft. 47,800,000 sq. ft. 47,900,000 sq. ft. 48,000,000 sq. ft. 48,100,000 sq. ft. 48,200,000 sq. ft. 48,300,000 sq. ft. 48,400,000 sq. ft. 48,500,000 sq. ft. 48,600,000 sq. ft. 48,700,000 sq. ft. 48,800,000 sq. ft. 48,900,000 sq. ft. 49,000,000 sq. ft. 49,100,000 sq. ft. 49,200,000 sq. ft. 49,300,000 sq. ft. 49,400,000 sq. ft. 49,500,000 sq. ft. 49,600,000 sq. ft. 49,700,000 sq. ft. 49,800,000 sq. ft. 49,900,000 sq. ft. 50,000,000 sq. ft. 50,100,000 sq. ft. 50,200,000 sq. ft. 50,300,000 sq. ft. 50,400,000 sq. ft. 50,500,000 sq. ft. 50,600,000 sq. ft. 50,700,000 sq. ft. 50,800,000 sq. ft. 50,900,000 sq. ft. 51,000,000 sq. ft. 51,100,000 sq. ft. 51,200,000 sq. ft. 51,300,000 sq. ft. 51,400,000 sq. ft. 51,500,000 sq. ft. 51,600,000 sq. ft. 51,700,000 sq. ft. 51,800,000 sq. ft. 51,900,000 sq. ft. 52,000,000 sq. ft. 52,100,000 sq. ft. 52,200,000 sq. ft. 52,300,000 sq. ft. 52,400,000 sq. ft. 52,500,000 sq. ft. 52,600,000 sq. ft. 52,700,000 sq. ft. 52,800,000 sq. ft. 52,900,000 sq. ft. 53,000,000 sq. ft. 53,100,000 sq. ft. 53,200,000 sq. ft. 53,300,000 sq. ft. 53,400,000 sq. ft. 53,500,000 sq. ft. 53,600,000 sq. ft. 53,700,000 sq. ft. 53,800,000 sq. ft. 53,900,000 sq. ft. 54,000,000 sq. ft. 54,100,000 sq. ft. 54,200,000 sq. ft. 54,300,000 sq. ft. 54,400,000 sq. ft. 54,500,000 sq. ft. 54,600,000 sq. ft. 54,700,000 sq. ft. 54,800,000 sq. ft. 54,900,000 sq. ft. 55,000,000 sq. ft. 55,100,000 sq. ft. 55,200,000 sq. ft. 55,300,000 sq. ft. 55,400,000 sq. ft. 55,500,000 sq. ft. 55,600,000 sq. ft. 55,700,000 sq. ft. 55,800,000 sq. ft. 55,900,000 sq. ft. 56,000,000 sq. ft. 56,100,000 sq. ft. 56,200,000 sq. ft. 56,300,000 sq. ft. 56,400,000 sq. ft. 56,500,000 sq. ft. 56,600,000 sq. ft. 56,700,000 sq. ft. 56,800,000 sq. ft. 56,900,000 sq. ft. 57,000,000 sq. ft. 57,100,000 sq. ft. 57,200,000 sq. ft. 57,300,000 sq. ft. 57,400,000 sq. ft. 57,500,000 sq. ft. 57,600,000 sq. ft. 57,700,000 sq. ft. 57,800,000 sq. ft. 57,900,000 sq. ft. 58,000,000 sq. ft. 58,100,000 sq. ft. 58,200,000 sq. ft. 58,300,000 sq. ft. 58,400,000 sq. ft. 58,500,000 sq. ft. 58,600,000 sq. ft. 58,700,000 sq. ft. 58,800,000 sq. ft. 58,900,000 sq. ft. 59,000,000 sq. ft. 59,100,000 sq. ft. 59,200,000 sq. ft. 59,300,000 sq. ft. 59,400,000 sq. ft. 59,500,000 sq. ft. 59,600,000 sq. ft. 59,700,000 sq. ft. 59,800,000 sq. ft. 59,900,000 sq. ft. 60,000,000 sq. ft. 60,100,000 sq. ft. 60,200,000 sq. ft. 60,300,000 sq. ft. 60,400,000 sq. ft. 60,500,000 sq. ft. 60,600,000 sq. ft. 60,700,000 sq. ft. 60,800,000 sq. ft. 60,900,000 sq. ft. 61,000,000 sq. ft. 61,100,000 sq. ft. 61,200,000 sq. ft. 61,300,000 sq. ft. 61,400,000 sq. ft. 61,500,000 sq. ft. 61,600,000 sq. ft. 61,700,000 sq. ft. 61,800,000 sq. ft. 61,900,000 sq. ft. 62,000,000 sq. ft. 62,100,000 sq. ft. 62,200,000 sq. ft. 62,300,000 sq. ft. 62,400,000 sq. ft. 62,500,000 sq. ft. 62,600,000 sq. ft. 62,700,000 sq. ft. 62,800,000 sq. ft. 62,900,000 sq. ft. 63,000,000 sq. ft. 63,100,000 sq. ft. 63,200,000 sq. ft. 63,300,000 sq. ft. 63,400,000 sq. ft. 63,500,000 sq. ft. 63,600,000 sq. ft. 63,700,000 sq. ft. 63,800,000 sq. ft. 63,900,000 sq. ft. 64,000,000 sq. ft. 64,100,000 sq. ft. 64,200,000 sq. ft. 64,300,000 sq. ft. 64,400,000 sq. ft. 64,500,000 sq. ft. 64,600,000 sq. ft. 64,700,000 sq. ft. 64,800,000 sq. ft. 64,900,000 sq. ft. 65,000,000 sq. ft. 65,100,000 sq. ft. 65,200,000 sq. ft. 65,300,000 sq. ft. 65,400,000 sq. ft. 65,500,000 sq. ft. 65,600,000 sq. ft. 65,700,000 sq. ft. 65,800,000 sq. ft. 65,900,000 sq. ft. 66,000,000 sq. ft. 66,100,000 sq. ft. 66,200,000 sq. ft. 66,300,000 sq. ft. 66,400,000 sq. ft. 66,500,000 sq. ft. 66,600,000 sq. ft. 66,700,000 sq. ft. 66,800,000 sq. ft. 66,900,000 sq. ft. 67,000,000 sq. ft. 67,100,000 sq. ft. 67,200,000 sq. ft. 67,300,000 sq. ft. 67,400,000 sq. ft. 67,500,000 sq. ft. 67,600,000 sq. ft. 67,700,000 sq. ft. 67,800,000 sq. ft. 67,900,000 sq. ft. 68,000,000 sq. ft. 68,100,000 sq. ft. 68,200,000 sq. ft. 68,300,000 sq. ft. 68,400,000 sq. ft. 68,500,000 sq. ft. 68,600,000 sq. ft. 68,700,000 sq. ft. 68,800,000 sq. ft. 68,900,000 sq. ft. 69,000,000 sq. ft. 69,100,000 sq. ft. 69,200,000 sq. ft. 69,300,000 sq. ft. 69,400,000 sq. ft. 69,500,000 sq. ft. 69,600,000 sq. ft. 69,700,000 sq. ft. 69,800,000 sq. ft. 69,900,000 sq. ft. 70,000,000 sq. ft. 70,100,000 sq. ft. 70,200,000 sq. ft. 70,300,000 sq. ft. 70,400,000 sq. ft. 70,500,000 sq. ft. 70,600,000 sq. ft. 70,700,000 sq. ft. 70,800,000 sq. ft. 70,900,000 sq. ft. 71,000,000 sq. ft. 71,100,000 sq. ft. 71,200,000 sq. ft. 71,300,000 sq. ft. 71,400,000 sq. ft. 71,500,000 sq. ft. 71,600,000 sq. ft. 71,700,000 sq. ft. 71,800,000 sq. ft. 71,900,000 sq. ft. 72,000,000 sq. ft. 72,100,000 sq. ft. 72,200,000 sq. ft. 72,300,000 sq. ft. 72,400,000 sq. ft. 72,500,000 sq. ft. 72,600,000 sq. ft. 72,700,000 sq. ft. 72,800,000 sq. ft. 72,900,000 sq. ft. 73,000,000 sq. ft. 73,100,000 sq. ft. 73,200,000 sq. ft. 73,300,000 sq. ft. 73,400,000 sq. ft. 73,500,000 sq. ft. 73,600,000 sq. ft. 73,700,000 sq. ft. 73,800,000 sq. ft. 73,900,000 sq. ft. 74,000,000 sq. ft. 74,100,000 sq. ft. 74,200,000 sq. ft. 74,300,000 sq. ft. 74,400,000 sq. ft. 74,500,000 sq. ft. 74,600,000 sq. ft. 74,700,000 sq. ft. 74,800,000 sq. ft. 74,900,000 sq. ft. 75,000,000 sq. ft. 75,100,000 sq. ft. 75,200,000 sq. ft. 75,300,000 sq. ft. 75,400,000 sq. ft. 75,500,000 sq. ft. 75,600,000 sq. ft. 75,700,000 sq. ft. 75,800,000 sq. ft. 75,900,000 sq. ft. 76,000,000 sq. ft. 76,100,000 sq. ft. 76,200,000 sq. ft. 76,300,000 sq. ft. 76,400,000 sq. ft. 76,500,000 sq. ft. 76,600,000 sq. ft. 76,700,000 sq. ft. 7

Female Help Wanted
3-2E Office/Clerical

BOOKKEEPER for accounts receivable and payable, 9-5 p.m. Apply in person May-Tower Hotel, 827 Ann Arbor Trail, Plymouth.

Dicta-Typist

\$120. suburban employer needs ambitious mature person for friendly small office with top benefits. Call 255-2555 for interview at 18234 W. 7 Mile Road (near Southfield X-Way) from 8:30 a.m. to 8 p.m. Saturday till 1.

Permanent Staff Co.

RECEPTIONIST, interesting activities, must be friendly, active and mature. Westport Hospital for Animals, 24423 Grand River.

CLERK-TYPIST, 430+. Fee paid. Good typing, figure aptitude. Southfield. Call Mrs. Evans, Suburban Personnel. 477-9840

NUTRI-MATICS

has opportunity for ambitious woman to make \$3 or more per hour to your spare time without previous experience. We train you. Call for interview mornings 10-12 a.m., all day Saturday or Sunday. 562-7697

SOUTHFIELD SECY

\$500. need a new Northland area job? You pay no fee for fabulous free wheeling career opportunity. Call 255-2555 for interview at 18234 W. 7 Mile Road (near Southfield X-Way) from 8:30 a.m. to 8 p.m. Saturday till 1.

Permanent Staff Co.

CLERK-TYPIST New sales-service office of established machinery mfg. requires girl to prepare invoices and type letters from short-hand notes and dictating machine. Accuracy with simple arithmetic essential. Near typing, good spelling and punctuation. Typing speed secondary. Salary and fringe benefits. Farmington near Grand River and 10 Mile. Phone for appointment. 477-1020

All Around Gal \$540

For Southfield firm, some experience on dictaphone. Variety of duties and people. Contact Miss Jones.

CHOATE & CHOATE PERSONNEL

352-3000

HOTEL BOOKKEEPER

\$150 weekly to start in NW sub. Call 255-2555 for interview at 18234 W. 7 Mile Road (near Southfield X-Way) from 8:30 a.m. to 8 p.m. Saturday till 1.

Permanent Staff Co.

Female Help Wanted
3-2E Office/Clerical

SOUTHFIELD CPA needs congenial self starter, interesting variety, typing 75-plus, shorthand 70-plus, top salary. Fee paid. Troy Personnel, 643-9360

Typist

We have a need for an accurate typist with above average speed. The person we select will expand this skill by being trained on modern magnetic tape typing equipment.

For information leading to a personal interview please call 476-9000

PERSONNEL DEPT.

9 A.M. - 4 P.M. DAILY

Alexander Hamilton

Life Insurance Co. of America

12 Mile & Farmington Rd.

FARMINGTON

FULL CHARGE bookkeeper, through trial balance, mature, good typist, use Teco System, 6 years recent experience, \$150 to \$175 per week, Mrs. Stuart, Ray Greene Personnel. 399-1427

SECY-PBX

Temporary-Permanent Top notch suburban companies looking for qualified people for temporary and permanent assignments. Excellent working conditions. No fee.

ALLIS JOHNSON PERS.

15195 Farmington Rd.

425-3000

MATURE woman to manage

Dental Office, Joy Telegraph Area, experience preferred. KE 8-3530

EXPERIENCED

Typist-Clerical

PART-TIME

If you are typing 35-45 wpm presently with office-clerical experience, Michigan's largest twice-weekly suburban newspaper has a position for you. For more information, contact Phil Angel, Observer Newspapers, 36251 Schoolcraft at Levant, Livonia. Phone 261-8600.

OFFICE clerical work, 18 or older, experience is necessary. Call between 8 a.m.-12 noon.

349-0961

Female Help Wanted
3-2E Office/Clerical

SECRETARY 21-40 years old, 1 girl office. Real Estate experience preferred but not necessary. 5 day week, no nights, typing, some shorthand, light bookkeeping. References required. Start immediately. Excellent Salary. Land Realty Co. 355-3700.

SECRETARY, Administrative,

to Director of Jewish Family and Children's Services. Interesting, diversified position for highly qualified stenographer, able to handle many details. Including statistics, accurately, and assume administrative responsibility. Five day week, excellent fringe benefits. Conveniently located Northwest area.

JOBS NOW!

● Secretaries \$600

● Typists \$500

● Accounting Clerk \$500

● Key Punch Operators \$450

● General Office \$425

The JOB MART

255-7400

17324 Telegraph near 6 Mile

RENT-A-CAR HOSTESS

AIRPORT

Some typing, public contact, good appearance. Fun job, \$340 month.

SMELLING & SMELLING

LIVONIA 522-6500

DEARBORN 274-9000

Dental Receptionist

Busy dentist needs gal to do billing, greet patients, type ltr. Hurry call Barb today.

CHOATE & CHOATE PERSONNEL

352-3000

EXCELLENT OPPORTUNITY

in New Dealership for

ASST. BOOKKEEPER

BILLER

Full and Part Time

CASHIER

PBX OPERATOR

Apply in person From 10:30 to 6 at 33840 Plymouth Rd.

LLOYD HEUSSNER OLDSMOBILE, INC.

CLAIMS

Home office—local insurance company—immediate opening, excellent benefits. Typing required. Claims experience desired, but not necessary. 409 Plymouth Road, Call 453-2000

SECRETARIES, 2, require excellent skills in shorthand, typing and phone. Age over 21, Southfield area. Mary, between 8:30-5 p.m.

332-3100

3-2F Part-Time

WOMAN with typewriter to do typing in the home for local concern. Piece-work or bulk rate. Four hours daily, 5 days week. Write W. P. Zindt, Box 1241, Plymouth, Michigan 48170 or call 455-0981

3-2E Sales/Agents

SALES MANAGEMENT TALENT NEEDED

Openings for 4 ladies in Northwest suburban area, who are capable of developing others. Position affords independence, creativity and financial success. FOR DETAILS WRITE

WATKINS PRODUCTS INC.

Winona, Minn. 55987

Attn: D. Wagner

ENERGETIC WOMAN prefer 24-45 years to train for selling SINGER SEWING Machines and related products. Interest in home sewing and some experience working with public important. Full time permanent position with every benefit. Apply 9:30 a.m.-4 p.m. Mon. thru Fri.

SINGER CENTER WESTLAND

Female Help Wanted
3-2E Sales/Agents

NEW IN TOWN? I'd like to tell you about the special benefits of selling Avon in your new neighborhood. It's a wonderful way to make money while you make extra money during hours you choose. Call at: 422-2252 or 476-2062 or call Celia Krieg 352-2926

HOUSEWIVES

Evenings Free? Turn that free time into \$68. Earn up to \$35 or more an evening for a few hours work. Demonstrate toys and gifts for

C&B TOY CLUB, INC.

No investment, collecting or delivery. Call 422-6263 or 427-5422. Last chance to earn basic Toy and Gift Kit, absolutely FREE.

SELECT PART TIME OPENINGS

For mature women in the field of high fashion. No investment. Average \$10 per hour. Car necessary. Under 21 need not apply. Queensway to Fashion. For interview call Pat.

476-5124 476-5818

LADIES, earn up to \$20 for 2 hours pleasant work in your home, call before 6 p.m.

399-9634

Female Help Wanted
3-2E Sales/Agents

MOTHERS—HOUSEWIVES Need extra cash? Playhouse Toy Company is now hiring demonstrators for party plan, July until December. Top commission. Self Green Stamp bonus. No cash investment. No delivery or collection. Free training, supplies and hostess gifts. 455-0188, 522-6609, 534-5584, 455-3541.

WIG & MILLINERY SALES

Full time positions open in the wig and millinery departments of our Farmington Stores. Must have good recent selling experience in Wigs or Ready to Wear. Benefits include paid vacation, liberal merchandise discount.

Apply Personnel Office

CROWLEY'S

Farmington

12 Mile Rd at Farmington Rd

Female Help Wanted
3-2E Sales/Agents

NEED EXTRA MONEY? Even busy Mothers earn \$25 per evening. Demonstrating Gifts and Toys with "SANDRA PARTIES." No delivering, no collecting. Weekly pay checks and top value coupons. Start NOW and earn a FREE \$120 kit. LO 2-2150 836-9636

PART TIME

ADVERTISING SALES TRAINEE

Michigan's largest suburban newspaper group has an opening in its retail advertising sales department. If you have a car, some clerical or sales experience, and can do light typing, contact Joel Stark today for a personal interview, Observer Newspapers, 261-8600.

TELEPHONE SALES

Part time, strong personality, experience necessary. Hourly salary plus commission. Call Mr. Cameron, before noon. Bonded Collection Corp. 557-2100

Female Help Wanted
3-2E Sales/Agents

MATURE, ambitious woman for part time position in new Michigan Sales firm. Must have pleasant personality and transportation. Salary commensurate to ability. Opportunity for advancement open. For a personal interview, call Mrs. Ray 476-2824

IDEAL JOB for mothers. Part time evening work.

531-4953 or 538-4951

DRAPERY SALESWOMAN

Mature woman, either experienced or will train for sales in a drapery specialty store. Apply 30886 Orchard Lake Rd., Drapery Boutique, or phone, ask for Mr. Gold. 626-4313

EXPERIENCED

Retail Advertising Sales

We are looking for experienced salespeople to represent Michigan's largest twice-weekly newspaper group. Applicants must have working knowledge of layout, copy, and suburban sales. If you desire challenge with compensation to match, (including paid Blue Cross, Blue Shield, paid life insurance, liberal vacation plan) contact Fred Levine for a personal interview today. Observer Newspapers, 36251 Schoolcraft at Levant, phone 261-8600.

Female Help Wanted
3-2H Skilled/Technical

I DARE TO SHARE! If you need extra income, call 261-7176

NURSES

R.N.'s and L.P.N.'s

All shifts. Apply in person.

VAN BUREN CONVALESCENT CENTER

1-94 at BELLEVILLE RD.

697-8051

3-3 Male or Female

HAIR STYLISTS. 50% commission. Excellent clientele. Good working conditions. Chance for advancement. 349-0064

KITCHEN HELP. 18 or over, experience helpful but not necessary. GR 4-0755

JUNIOR Accountant-Bookkeeper to maintain all records for small plant. Payroll, accounts payable, cost records and prepare trial balance sheet. Apply at Moldex Rubber Co., 23847 Industrial Park Dr., Farmington.

BEAUTICIANS. Full or part time, guaranteed salary, Ypsilanti area. Health insurance available. 1-971-5007

3-3 Male or Female

SUMMER JOB: Why work for \$3 to \$4 per hour if you're worth more? Weaver Aluminum. Call 535-0911

HAIR Stylist. Full and part time. Shampoo girl. William's Paris Room, Northville. 464-9974 or 349-8867

NEED competent driver for elderly couple, 2 hours daily. KE 1-7557, 261-2867

FACTORY HELP

Full time only, apply at C & W Lektra-Bat Company, 24600 Crestview Ct., Farmington, vicinity old Grand River and Haisted Rd.

DRIVERS. Star Cab. 349-6216

BEAUTICIANS need not apply. hair stylist only, call Douglas's Hair Design. 425-5015

COLLECTOR Salesman over 25 years. Sales experience desired. Guaranteed salary up to \$200 per week. Training period, hospitalization, etc. Earn a trip for self and spouse to Madrid, Spain. Call Mr. Mancuso

For institutional feeding. Some weekend work. Good benefits offered by Company. Send brief informal resume to: Saga, 14221 Levant Rd., Livonia, Mich. 48150.

Garage Sale

ADDRESS

AS ADVERTISED IN
the observer newspapers

Observer Garage Sale Special
For Only \$4.99
You Receive All of This

- A 20 Word Observer Want Ad to Advertise Your Sale
- 2 Direction Signs to Help People Find Your Sale
- A List of Instructions to Help Make Your Sale a Success



Kmart
AMERICA'S FASTEST GROWING
DISCOUNT DEPARTMENT STORE
Now taking applications for
DEPARTMENT MANAGERS
Men's Wear
Camera
Jewelry
Health & Beauty
Aids
Hardware
Patio
Toys
Appliances
Building Material
Full Time — Part Time
Excellent starting salary, paid vacation, insurance and other company benefits.
APPLY IN PERSON
9 a.m.-12 Noon, 2 p.m.-4 p.m. Monday-Friday
Kmart
33400 W. 7 Mile, Livonia 48152
An Equal Opportunity Employer

Kmart
AMERICA'S FASTEST GROWING
DISCOUNT DEPARTMENT STORE
Accepting Applications for
EMPLOYMENT OPENINGS
To Staff Our Mammoth All New Store. Exceptional Advancement Potential, Excellent Working Conditions, Paid Vacations, Insurance And Many Other Company Benefits.
BOOKKEEPERS
OFFICE CASHIERS
DEPARTMENT HEADS
CAFETERIA PERSONNEL
MERCHANDISERS
STOCK ROOM PERSONNEL
SECURITY PERSONNEL
DAY PORTER PERSONNEL
FULL TIME — PART TIME
For interview, apply to
Kmart
33400 W. 7 Mile, Livonia 48152
9 A.M. - Noon and 2 - 4 P.M. Monday through Friday
Equal Opportunity Employer

HERE'S ALL YOU DO:

- Call your ad in to an Observer Ad Taker at 522-0900 and tell her the ad is for the "GARAGE SALE SPECIAL"
- Then come in to The Observer Newspapers at 36251 Schoolcraft and pay for your ad and pick up your signs and instruction sheets
- Your ad must be paid for by 10 a.m. Tuesday to appear in the Wednesday paper and 10 a.m. Friday to appear in the weekend paper

observer want ads
522-0900

3-3 Male or Female

YEAR AROUND part time mornings, weekends, and holidays. Animal care, building and grounds maintenance in Veterinary Hospital. Mature, dependable and references. Call after 9:00 a.m. weekdays. 422-5570

DISTRIBUTORSHIPS AVAILABLE

Men and women career opportunities. complete training program. 728-2348

MEN - WOMEN

Unhappy Where You Are? Want to Sell Real Estate? Want to Earn up to \$12,000 or more your first year?

I Want to Talk to You

Join the new team of sales associates in the well established Farmington office of a multi-office firm that has served Detroit and the suburbs for over 50 years in all phases of real estate. Training, supervision, advertising program. Many other assists.

CALL MR. TINHAM

474-2177

REAL ESTATE SCHOOL

Taught By Broker

NEW CLASS SEPT. 1

All of our people, who have taken this class, have passed. You too can earn \$300 monthly. If you want to work part time. Call now for requirements.

LEXINGTON HOUSE

The Little Office That Gives Big Service 261-8555

PRODUCTION WORKERS

Light Factory Work Openings all shifts for punch or drill press, stock handling, assembly, injection molding, etc.

DAILY PAY-\$175 HOUR

25165 Grand River Madison Hts. 25407 John R Detroit

REAL ESTATE SALESMEN

SALESWOMEN We are the Greatest. Let us tell you why.

IN Plymouth Call:

Mr. Kula, 433-4340 Garden City Call: Mr. Patterson, 281-3434 Westland Call: Mr. Anderson, 721-4246 "Tex" Favors, 721-4246

GEORGE SMITH REALTY INC.

3-5 Employment Agencies Female

JOBS OPEN NOW

CLERK TYPIST, figure aptitude, \$400 month. SECRETARY Exec. \$600 to \$700 month. BOOKKEEPER OPEN UTILITY CLERK \$450 Most Jobs Fee Paid

WESTLAND EMPLOYMENT

477-6481

3-7 Situations Wanted, Male

WATCH Repair, fast service, low prices. 6 month warranty. 7 Mile, between Middlebelt and Farmington. 18643 Sunset, Livonia. 478-7930

CUSTODIAN, wants job

On floor care, stripping, waxing and buffing. 421-1342

HANDY MAN for hire

Will do those jobs you are tired of doing. 421-1342

FIFTY YEAR OLD ambitious

honest non-drinking man is seeking permanent employment. Five years experience in service station manager and owner. Eighteen years experience in driving stake trucks for Railways Express Company. Experienced in dealing with public. Will take any kind of work that is steady. Harry Neil, 421-4584

PAINTING

Interior, exterior painting. Free estimates, guaranteed work. Call anytime. Ask for Jerry. 464-0880

LET ME auction your household goods

Estates, liquidation, consignments. If interested, call 464-0880

ROOFING done by two experienced

college seniors, free estimates, our price will surprise you. KE 4-6467

3-8 Situations Wanted Female

SEAMSTRESS, quality sewing, quick service and reasonable rates are promised. Eight Mile and Middlebelt. 477-4556

RESPONSIBLE woman, near Ford and Merriman

will baby-sit, your transportation. 421-8154

EXPERT HELP with housework

ironing, babysitting and garden work. references, age 15 1/2, 7 Mile-Merriman. 476-5512

YOUNG MOTHER wishes baby-sitting

permanently or by hour. Joy-Merriman area, call anytime. 522-9671

DRESSMAKING. Good experience

all kinds of alterations and dressings. Reasonable, quick service. 19399 Rensselaer, Livonia. 538-9462

5-9 Household Goods

3-8 Situations Wanted, Female

MAIDS - Insured, bonded and delivered. For information, call Professional Maids. 477-0770

GENERAL Cleaning, every other Thursday and Saturday

\$3.50 per hour. 453-3597

WILL DO housework, 8:30 to noon

\$10.00 Own transportation. Call 453-8613

DOMESTIC Help, Day or week

experienced, references. Also trucking and hauling. Ever Ready Employment. 722-4710

WOMAN, age 27 seeking employment

B.S. Degree Police Administration - Delinquency and Prevention. Full or part time. Please write to Box #1138, c/o Observer Newspapers, 36251 Schoolcraft, Livonia 48150.

JIFFI-MAID

Special Discount Mon. & Tues. Only Price \$24. TRANSPORTATION PROVIDED INSURED 557-6173

3-10 Education, Instruction

TUTORING SERVICE by qualified teacher in Math and Science. If summer school isn't for you, maybe a 2 hour once a week tutoring session will do. Call 340-4075

All Points Driving School

Ages 18-81. Reasonably-Ridely Nervous? Worried? You'll relax with us. Confidence in installed by mature, patient instructors. Air conditioned cars. Road test in trainer cars. Also brush-ups. 728-2100. Dial us, you'll like it 7 days. 729-2100

Professional Clinics now offered

Mornings in Farmington. Bruce Davidson, Head Instructor. 476-8159

5 Weeks, 1 Hour Long

Summertime Guitar Classes. Limit of 3 in Class. Music teachers have more time because children are out of school. Children have more time to practice. Classes include: 1. Building finger muscle 2. Musicality 3. Chords & Song Singing Course taught by Robert Zajac B.M. 15 years guitar playing. ANDERSON MUSIC CO. 647 S. Main, Plymouth 453-3900

4-1 Personal

YOGA CLASS starts July 13, 8 p.m., at Faith Church, Livonia. Call Ruth Gill Friday. 453-9246

4-2 Lost & Found

LOST: July 4 in Grace School district from 20988 Indian, blue male parka with keys, named "Skipper". Reward: 533-3720

FOUND: Large, tan, short haired male dog

About 1 year old. Friendly. 453-3533

FOUND: Brown puppy, choke chain collar

vicinity Edward Hines Park, Inkster Rd. 427-9482

LOST: small black and white female, looks like Pekingese

child's dog, reward. Spring Valley Sub. 476-8412

FOUND: June 30, boy's bike

Vicinity of Hoover School. 421-2294

LOST - Ladies bi-focal glasses

torisio shell frame. Friday, June 30, Hudson's Westland. Reward. LO 1-4597

LOST from front yard, June 24

Two new boy's bikes, red, at 275 N. Harvey St., Plymouth. Reward for return of both. Call after 5 p.m. 453-4437

LOST - white purse, 3 zippered compartments

containing keys, personal papers, and some sentimental items. In Plymouth vicinity. Call 453-4515

4-5 Card of Thanks

FAMILY of Peter Setoski Sr. on Haller St. are deeply grateful to neighbors and friends for their loving assistance, food and flower offerings, during our recent bereavement. Thank you, staff of St. Mary Hospital who worked so patiently to ease and comfort him during his long illness. 453-4515

4-8 Halls For Rent

POLISH LEGION of American Veterans Hall. Reasonable. 8600 Westland. Joy-Middlebelt Rd. 478-7930

FARMINGTON K. of C. Hall

21900 Middlebelt. Air conditioned, paved parking, w/ding, banquets, showers and parties. Package deal our specialty. Hall capacity 300 to 350. KE 5-9938. After 2 p.m. GR 6-1100 and Middlebelt. 477-4556

AMERICAN LEGION HALL

31775 GRAND RIVER-FARMINGTON. Completely remodeled, air conditioned, capacity 300. WEDDING RECEPTIONS, PARTIES, DANCES, SHOWERS. Lighted Parking. Call for reservation. GR 4-9636

N.W. POST 1900 American Legion

13800 Greenfield Hall for all occasions. Air conditioned. Spacious parking. Specializing in package deals. 337-3672

I.O.O.F. HALL. All occasions

Amp. parking, 20011 Inkster Road, one block north of Eight Mile Road. GR 4-5122 or 357-0403

5-9 Household Goods

HAND CARVED chest from Portugal, needs leg repair, \$450. 628-4378

FLEA MARKET

Every Saturday all Summer 10 a.m. - 5 p.m. on the lawn of the LITTLE ORIGINAL SHOP 1239 Ann Arbor Rd., Plymouth Space available. 453-7170 or 453-5045

A BIG BARN SALE

Also 2-level air conditioned shop loaded with antiques, beautiful furniture and bric-a-brac. OPEN EVERY DAY 10 to 8 IRON KETTLE 45225 Grand River Novi 349-6128

4-8 Halls For Rent

IDYL WYLD PUBLIC GOLF COURSE

Weddings, showers, tournaments, banquets to 300. New modern air conditioned facilities. Ample parking. Great food. Priced reasonably. 453-3597

Hugh Gedrich, Gen. Mgr.

25780 Five Mile Road GA 1-0990

PVT. JOHN LYSKAWA MEMORIAL HOME

V.F.W. POST NO. 7546

HALL FOR RENT FOR ALL OCCASIONS

Air Conditioned Lighted Parking 6828 WAVERLY Dearborn Heights Call 274-2393 for info.

REDFORD Jaycee Community Building

15534 Beech Daly. Air conditioned. Weddings, showers, banquets, etc. 538-4323, 538-4461

4-9 Business Services

DIRTY CAR? Will wash and Simonize your car, also clean the interior completely. For further information call Bruce at 353-0985

4-10 Child Care

LeCarol CHILD CARE Reliable experienced sitters. Call 9 a.m.-5 p.m. Saturdays 9 a.m.-12 noon. State licensed. 522-6740

4-11 Home Services

J & T LANDSCAPING. Spring clean-up. Full time lawn maintenance and light hauling. Free estimates. Call anytime. 474-0776

CARPENTRY. cabinets, custom bars, counter tops, painting

Home repairs. No job too small. 464-0530

BRICK, glass block, glazed tile

repairs, reasonable rates, workmanship guaranteed. 522-9324

PAINTING, roofing, cement work

Home repairs, reasonable rates, free estimates. 728-1527

PAINTING, interior, exterior

Free estimates. Call between 5 p.m. GA 7-9788

BOYS to paint garages

Reasonable rates. Call 422-3068

WALLWASHING, reasonable rates

new work, free estimate. Will also do insurance work. 453-1113

SEWING MACHINE repair, any make

adjusted in your home, only \$3. Guaranteed. Local mechanic. 422-9239 or 553-3019

MERRIDAY BUILDING-INC.

ROOFING-Aluminum Siding Additions - Garages Pole Barns - Remodeling We Do Guarantee Our Work 353-5090

GARAGES REMOVED

RUBBISH REMOVED Garages, basements, yards. Residential Commercial 538-2921

WHY STRANGLE

Your vacation plans with Extension of your roof. gutter repair and maintenance or repair carpentry work? Call 561-7170

CARPENTRY WORK, no job too small

call 474-8389

Have you checked the HOUSEHOLD SERVICE DIRECTORY

And Buyer's Guide or the many fine Advertisers listed there?

T. M. Landscape Co. Complete lawn maintenance

residential and commercial. Vacation coverage. Weekly and monthly rates. Free estimates. 284-2144

STORM and screens repaired

Leoffler Pro Hardware, 29150 W. 5 Mile Rd. at Middlebelt, Livonia. GA 2-2110

4-13 Professional Services

N.W. POST 1900 American Legion, 13800 Greenfield Hall for all occasions. Air conditioned. Spacious parking. Specializing in package deals. 337-3672

I.O.O.F. HALL. All occasions

Amp. parking, 20011 Inkster Road, one block north of Eight Mile Road. GR 4-5122 or 357-0403

5-1 Antiques For Sale

ANTIQUE show and sale, July 14-15, 11:00 a.m.-9:00 p.m. St. High School Holly, Michigan. 25 select dealers. Glassware priced at \$1.00 per item. Historical Society.

HAND CARVED chest from Portugal

needs leg repair, \$450. 628-4378

FLEA MARKET

Every Saturday all Summer 10 a.m. - 5 p.m. on the lawn of the LITTLE ORIGINAL SHOP 1239 Ann Arbor Rd., Plymouth Space available. 453-7170 or 453-5045

A BIG BARN SALE

Also 2-level air conditioned shop loaded with antiques, beautiful furniture and bric-a-brac. OPEN EVERY DAY 10 to 8 IRON KETTLE 45225 Grand River Novi 349-6128

5-1 Antiques For Sale

BRASS GARAGE SALE Brass and porcelain light fixtures, bottles and jars, many other things. 18133 Nadel, corner of Southfield between 8 and 9 Mile, July 7 through 16. 357-5817

Estate Auction Sale

Sat., July 8, 11 a.m. Estate of Ralph Napier, Corner Grand River, Napier Rd., Wixom. 7 rooms of antique furniture, glass, silver, pressed, cut, Dresden, Bavarian, Ironstone, Kerosene lamps, brass top beds, hall trees, Edison record player, records, high top shoes, milk bottles, cans, picture frames, fainting couch, quilts, old books and records. Many items too numerous to mention. All sales cash, no responsible for accidents, no goods removed until paid for, not responsible for sold goods. Sales coordinator, Ed Pzenell. If rain auction following Saturday.

JERRY L. HELMER AUCTIONEER

Sales manager consignment and appraisal service. Farm, household, antique, liquidation, bankruptcy, etc. For further information call 311 Hamilton, Plymouth, Mich. 48170. (313) 453-4109

5-2 Auction Sales

Antique Auction Fri., July 7, 7:30 a.m. and Sun. 9:30 a.m. 26020 Groesbeck at 10 1/2 Mile Rd. Clocks, glassware, bowl and pitcher sets, Victorian furniture, collector's items. For information call 2-4110

5-3 Bicycles

BOYS' 26 in. heavy duty, boys' 20 in. girls' 26 in. bicycles. 534-5742

MAN'S Huffly, 3 speed, 27" racer

Woman's 26" Columbia standard bike. Must sell. Good condition. 534-0834

BOYS 24 in. Spyder bike, only 6 months old

good condition. 536-0121

20" SCHWINN, boy's Stingray

excellent condition, \$35. 261-3778

BOYS 20" Schwinn 5-speed

Stingray, excellent condition, \$50. 427-7359

BICYCLE, 10-speed Schwinn

like new, \$65. 474-0058

GREEN Schwinn Stingray

excellent condition. Mini Bike, 4 h.p. 476-3049

5-4 Boats and Motors

CARVER 17-foot, 90 h.p. Mercury. Pamco tilt trailer, excellent condition, \$1,150. 522-9532

ELGIN 7 1/2 hp. outboard motor

very good condition. Must sell. 575. 255-0424

FISHING BOAT, 1972 Meyers

aluminum, 13 1/2 ft. 5 h.p. Clin-ton motor, trailer, two anchors, oars, full canvas cover, three wheels, old, used, two times better than new, \$500 or offer. Will take shotgun or rifle as part trade. 332-7168

CANOE FROM \$169

Grumman - Old Town Sports - Others

SAILBOATS FROM \$119

Sun Fish - Aqua Cat O'Day

BOATS FROM \$199

Mirror Craft - Car Tops Fishing

BACK PACKING TENTS - SLEEPING BAGS

CAMPING SUPPLIES

ALCORT SAILBOAT PART & ACCESSORIES

JOHNSON OUTBOARDS

Nichols Sports & Marine

7052 GREENFIELD 1 1/2 blocks S. of Warren 581-2233

BOAT, 14 ft. 20 h.p. motor and trailer

Cheap. 522-1999

GLASSPARK, 16 ft., 75 h.p. Chrysler, trailer

427-1312

BOAT, car and boat trailer

\$1,400 takes all. 19' Trojan, twin 35 h.p. Evinrude, excellent condition. 66 Ford station wagon. 427-8247

OWENS cabin cruiser, 22 ft. with trailer

in water at Ford Yacht Club. Completely re-finished. \$1,200. 534-2486

CHRIS CRAFT, 15 ft. outboard

with 40 HP Mercury engine and trailer. \$450. 427-2277

TECH SAILBOAT, 13 ft. fiberglass

110 ft. sails, in motor and trailer, \$750. 425-0939

SEARAY, 1971, SRV 200, fully equipped

KE 4-1938

CRUISER Inc. 15 ft. Lapstrake hull

40 hp. Evinrude electric. Tilt trailer, all hardware and accessories, \$495. After 6 p.m. 464-1115

5-6 Business & Office Equipment

OFFICE desk and chairs. 261-2782

The AUTO MART

OBSERVERLAND'S MOST COMPLETE SHOPPING GUIDE FOR ...
USED CARS • NEW CARS • TRUCKS

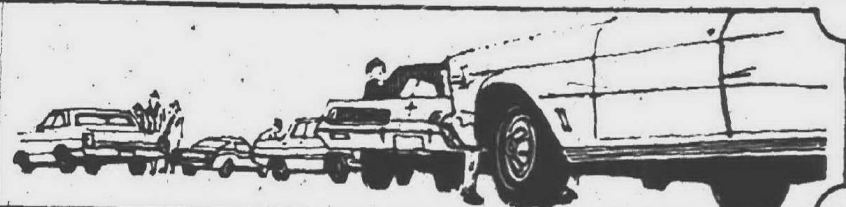

6-4 Horses & Ponies

PONY SHOW SADDLE, excellent condition, best offer. 522-5681
CARBURETOR liquidation, various kinds, dated 1935 through 1967, \$5 to \$10 each. 261-3363

7-2 Motorcycles — Mini Bikes—Go-Karts

YAMAHA, 1971, Enduro, 175 cc, low mileage, excellent condition. 453-9329
SUZUKI, 1972, "90 Honcho", Brand new, 37 original miles. 477-3987

7-8 Autos For Sale

7-2 Motorcycles — Mini Bikes—Go-Karts

HONDA, 1971, CB-100 street bike, like new. 1,500 miles. \$375. After 6 p.m. 425-5139

BRIDGESTONE, 1971, mini-cycle, 60 cc, 3 speed, mint condition, \$185. 453-9332

RUPP minibike, 3 h.p., 2 speed. New paint on everything. Del Lorto carburetor, super fast. Better than new. 422-8363
TRIUMPH, 1970, Daytona 500cc, only 1,000 miles, adult owner. Excellent condition, \$950 or best offer. 453-7857

7-8 Autos For Sale

7-2 Motorcycles — Mini Bikes—Go-Karts

HONDA, 1970, 350 Scrambler, low mileage, excellent condition. \$550. 261-6172

MINI BIKE, Tecumseh, 3 1/2 hp., \$50. Boys' bike, Schwinn Corvette, \$15. 422-1277

MOTOR scooter, needs timing adjustment, \$50, factory go cart, frame, everything but engine, \$55. KE 5-2853
TRIUMPH, 1970, Bonneville, 2,000 miles, new pro paint, excellent condition, after 4:30, \$850. 453-3372

7-8 Autos For Sale

7-2 Motorcycles — Mini Bikes—Go-Karts

EXPANSION chamber and racing head for 250 Suzuki. \$40. 453-0775

SUZUKI, 1972, 500 cc, 5,000 miles. Make offer, or will trade for small trail bike and cash. 453-1640

TRIUMPH 650, TR 6, Semi custom, must sacrifice, \$850. 722-2857
HONDA 1970, CL 350, 2 helmets, carrier. Good condition. 427-1832
YAMAHA 1969, 250 scrambler. Excellent condition. \$900. 937-9437

7-8 Autos For Sale

7-2 Motorcycles — Mini Bikes—Go-Karts

DUCATI, 125cc, 1966, runs good, \$160. 538-9953

HONDA, 1970 Trail 70. Excellent condition, \$225. 422-5043

MOTORCYCLE INSURANCE As Low As \$19 Buys \$50,000 Liability Call R. L. NELSON INSURANCE 721-2534

7-8 Autos For Sale

7-2 Motorcycles — Mini Bikes—Go-Karts

HONDA-YAMAHA "WESTERN WAYNE COUNTY'S LARGEST" Honda/Yamaha Authorized Dealer

A&D Motor Co. 16018 Huron River Drive ROMULUS - 941-1912

HONDA, late 1971, 350, chrome and gold, like new, best offer. Call 425-4872
HONDA, 1972, 750 K2, 1 month old, perfect shape, extras, must sell, \$1,750. 453-8374

7-8 Autos For Sale

7-2 Motorcycles — Mini Bikes—Go-Karts

YAMAHA, 1971, 250MX, New 3 months ago. 453-5027

BRONCO mini-bike, \$200. 453-7327

RUTTMAN MINI BIKES 3 h.p. \$119.95 5 h.p. \$144.95 GO-Carts \$209.95

7-8 Autos For Sale

7-3 Campers & Trailers

LTD motor home, 25 ft. The newest concept in motor home travel now on display.

Plus 19 foot Mini-home and 19 foot Sportmobile mini-home, Pop-Top.

ON SALE CALL FRANK KOZAN BEN DONKERBROOK or WAYNE BLOMBERG 29200 TELEGRAPH (at 12 Mile) 354-3000

7-8 Autos For Sale

7-3 Campers & Trailers

DODGE 1968 Travco motor home, 27', sleeps 6, fully equipped \$9,500. 474-0872

HOLLY, 24 ft., 1958 Travel Trailer, self-contained, many extras. Very good condition. \$1,875. 357-4158

SHASTA, 1970, 17 1/2 ft., sleeps 8, furnace, large refrigerator, self-contained. A-1 condition. \$2,495. 464-1525 or 722-2300

7-8 Autos For Sale

MULLIGAN'S

OF GRAND RIVER

1ST • SALES • SATISFACTION

1IN • SERVICE • Home Of The Big 'M'

1971 COLONY PARK

10 passenger station wagon, radio and heater, automatic transmission, power steering, power brakes, factory air, rack on top, only \$3695

1970 FORD LTD

4 door hardtop, white with blue vinyl roof, blue interior, radio and heater, automatic transmission, power steering, power brakes, factory air. \$2095

1971 LINCOLN

4 door, white top, black interior, full power, air, AM-FM stereo, 9,000 miles. **SAVE**

1969 BUICK

225 Electra, convertible, full power, brown with beige interior and top. **SAVE**

1970 MONTEGO

2 door hardtop, radio and heater, automatic transmission, power steering, power brakes, whitewall tires, a burgundy beauty. \$1695

1968 COUGAR

XR7, radio and heater, automatic transmission, power steering, power brakes, factory air, new whitewall tires, vinyl roof. \$1595

1969 MONTEGO

4 door, radio and heater, automatic transmission, power steering, whitewall tires, real nice. \$1195

1971 PINTO

4 speed, radio and heater, yellow with black interior, 13,000 miles, whitewall tires. \$1595

MULLIGAN'S

OF GRAND RIVER

20201 GRAND RIVER (near Evergreen) KE 2-4004

GREENE MOTORS

UNUSUAL VW OFFERS

'70 VW SEDAN \$1,495
Beige with black interior. Radio. White wall tires. 100% Guarantee. SUPER-SPECIAL PRICE!

'67 VW SEDAN \$1,195
Red, black interior. Rebuilt engine. A very nice car. 6 months or 6,000 miles Rebuilt Engine Guarantee.

'65 VW SEDAN \$595
White with red trim. Looks good. Runs well. Good transportation.

LOOKING FOR A GOOD USED VW FOR UNDER \$500? WE HAVE ONE! With Rebuilt 40 horsepower engine. Just \$495.

car leasing all makes • camper rental
Sales and Service Open Mon. and Thurs. to 9 p.m.
34501 PLYMOUTH ROAD
Between Wayne and Farmington in Livonia
AUTHORIZED DEALER
425-5400 937-0350

COLONY

"Special Sale"

1971 FURY

4 DOOR SEDANS

We have four excellent units formerly used by the City of Livonia for patrol duty. These well-maintained units are equipped as follows: 383 2 barrel V-8 engine, heavy duty

Torqueflite Transmission, power steering, power disc brakes, power trunk release, rear window defogger, tinted glass, custom vinyl interior, heavy duty electrical system. These cars have had excellent maintenance and have tens of thousands of miles of service remaining. Just one year old and priced low, low at

\$1095

"DON'T MISS THESE GREAT BUYS"

CHRYSLER A NAME YOU CAN TRUST
111 Ann Arbor Rd. (M-14), Plymouth Mich 453-2255 WO 2-5830

SEE ME

before you buy any NEW CAR OR TRUCK USED CAR OR TRUCK or we both lose money!!

GENE SALVATORE

at

NORTH BROS. FORD

YOU'LL GET Great Car - Great Deal - and Great Service AFTER THE SALE

33300 FORD RD. GA 1-1300

Car Picking Problems Solved

SAVE

DODGES

1968, 1963, 1971 models, for inspection. Some with air conditioning. All sharp cars. Stop in today! **SAVES**

1969 PLYMOUTH

Station Wagon, automatic, power steering, power brakes, air cond. sharp. **SAVES**

1969 PLYMOUTH

Snapper, automatic, power steering, power brakes, air conditioning, vinyl roof, vinyl interior, radio, whitewalls, like new. **SAVES**

PLYMOUTH

1967, 1968, 1963, 1970, 1971, many models to choose from. Various equipment is offered, some with air conditioning. Don't miss this great selection. **SAVES**

1972 DUSTER

340, 3,000 miles, like new. \$2495

1971 DATSUN

510, 4-door wagon, like new. **SAVE**

1971 SCAMP

2-door hardtop, automatic transmission, big 6, power steering, radio, vinyl roof, whitewalls, 8,000 miles. \$2295

1969 PONTIAC

Bonneville Brougham, automatic transmission, full power, air conditioning, vinyl roof. **SAVE**

1968 IMPERIALS

Convertible and 4-door hardtop, full power and air conditioning, your choice. \$1795

1969 DODGE

440 2-door hardtop, red with black top, black interior, automatic transmission, power steering, power brakes, air conditioning, radio. **SAVE**

1969 IMPERIAL

4-door hardtop, full power and air conditioning. \$2595

1969 BUICK

Automatic transmission, power steering, power brakes. **SAVE**

1970 MAVERICK

2 to choose from. Automatic transmission, big 6's with deluxe package and air conditioning from \$1495

1971 DODGE

Station wagon, 9-passenger, air conditioning, power steering, power brakes, luggage rack, radio and whitewalls. \$2995

FORDS

1967, 1968, 1969, 1970, 1971, various models to choose from, some with air conditioning. We have just the right one for you. **SAVES**

1970 MERCURY

Montego, 2-door hardtop, vinyl roof, automatic transmission, power steering, air conditioning, radio, whitewalls. \$1895

VOLKSWAGENS

1969 Bug, 1970 Bug, 4-speed and automatic. Various equipment and sharp! **SAVE TODAY!**

"THE CAPTAIN B.J. SPECIAL"

1969 DODGE 3 1/2 ton pick-up with custom cab, V-8, automatic, radio. Sharp. \$1695

WHERE THE PRICE SHOPPER BECOMES A BUYER!
B.J. RATIGAN
CHRYSLER-PLYMOUTH, INC.
30777 PLYMOUTH ROAD, LIVONIA (Between Middlebelt & Merriman)
"IN THE HEART OF LIVONIA ..."
261-1200

WORLD'S LARGEST LINCOLN-MERCURY DEALER

Many Air Cars to choose from

1971 HARLEY DAVIDSON 350 SS Sprint motor cycle, 1,600 miles. Only \$695

COMETS & MAVERICKS Equipped with automatic transmission, radio, whitewall tires. Some with V-8 and power steering. From \$1,695

1971 COUGAR Convertible, shiny red finish, V-8 automatic, power steering. \$2,995

1971 DATSUN Station wagon, with air conditioning. Only \$1,795

1969 AMBASSADOR Station wagon, factory air, automatic. Only \$1,695

1970 CYCLONE G.T., 4 speed transmission, only \$1,695

1970 KOOL BUG Volkswagen, factory air conditioning. Only \$1,495

Ask about our One Year Nationwide Gold Crest Warranty

STU EVANS

32000 FORD RD., GARDEN CITY 425-4300
SUMMER HOURS: Monday and Thursday, 8:30-9:00 Tuesday, Wednesday, Friday 8:30-6:00

you can \$ale plenty

1972 CLEARANCE

- CHALLENGERS
- POLARIS
- WAGONS
- CHARGERS
- DARTS
- TRUCKS

"ALL PRICES CUT"

ED 43 YEARS - SAME LOCATION

CARPENTER

DODGE SALES
33640 MICHIGAN AVE. WAYNE PA 1-6600

THIS IS A PRETTY CHEAP AD

But if you sold NEW BUICKS for as LITTLE as we do - you couldn't afford a fancy ad either!

WHY DON'T YOU COME IN AND SEE WHAT A TERRIFIC DEAL WE CAN GIVE YOU?

JACK 453-4411

SELLE

BUICK OPEL
200 ANN ARBOR RD., PLYMOUTH

The OBSERVER AUTOMART

THE MOST COMPLETE USED & NEW CAR SHOPPING GUIDE PUBLISHED IN OBSERVERLAND



7-4 Auto Parts, Service

FOUR chrome Mickey Thompson rims, 15". Never used, paid \$100, sell for \$30. After 6 p.m. Call 548-4247

FOUR mag wheels with tires. Excellent condition, best offer. 427-4546

SLIGHTLY USED & DISCONTINUED MAG. WHEELS Various Sizes

T-KAYSTONE-PROWLER AMERICAN - ASTRO - CHROME REVERSE \$8.95 & up CAPITAL TIRES 2243 Orchard Lake, Farmington 474-5042

TWO chrome wheels for General Motors car with bald 70x14 tires. \$10. 421-4539

7-5 Auto Rentals, Leasing

NEED A CAR? Reasonable rates on 1972 Pintos, Mavericks, Torinos and Galaxies.

NOW INTRODUCING Full size Ford Station Wagons available for rent.

O'GREEN FORD 30711 Grand River Farmington 474-1234

7-6 Autos Wanted

ALL MUSTANG OWNERS Don't sell or trade your car until you have had a quote from

AVIS FORD We are the largest purchasers of Mustangs in Michigan! Call

AL EATON 354-3105

AVIS FORD Tel-Twelve

TOP \$ \$ Paid for

JUNK CARS D & J Auto

Wrecking FAST PICK-UP 474-4425

WANTED, 1967, Lincoln convertible. Jim 422-2568

High \$ \$ High \$ \$ Wanted

JUNK CARS LATE MODEL WRECKS FREE TOW

City Auto Recovery 40111 SCHOOLCRAFT 453-3411 261-9120

INSTANT CASH!! For your car. We will pay For your car. We will pay

—Also— We Buy Corvettes

LaRICHE Chevrolet 40875 Plymouth Road Plymouth, Michigan 453-4600

7-8 Autos For Sale

7-6 Autos Wanted

WE Buy Junk Cars and Trucks FREE TOW Call Any Time 453-4156 or 455-9699

7-7 Trucks

FORD, 1972, brand new, 8 foot style side, full factory equipment, available for immediate delivery. Leo Calhoun Ford Truck. 261-7058

FORD, 1961, Econoline Van, needs engine work. \$150. 728-7242

TRUCKS

'70 Chevrolet 1/2 ton panel \$1495

'69 Chevrolet 1/2 ton panel \$1095

'67 Chevrolet 1/2 ton carry-all \$995

'66 Chevrolet 1/2 ton pickup \$495

'64 Chevrolet 1/2 ton carry-all \$495

ROGER PECK 30326 Grand River, Farmington 470-0500

FORD, 1968, pickup. Call 348-3881

SEE THIS!

1971 Dodge 1/2 ton pick-up, V-8, automatic, power brakes, custom cab and interior. This truck is like new. A super buy at \$2,445.

"43 Years—Same Location"

ED Carpenter Dodge Sales

33640 Michigan Ave., Wayne PA 1-6600

PICKUP COVER, 8-in. white fiberglass. Cost \$170, 1 month ago. Best offer. 522-1468

CHEVROLET, 1971, custom 1/2 ton, V-8, radio, clean. \$2,195. Leo Calhoun Ford Truck. 261-7058

BRONCO, 1970, V-8, four-wheel drive, hubs, radio, sharp. \$2,595. Leo Calhoun Ford Truck. 261-7058

TRUCKS

One of the largest selections of new and used trucks in the entire state. Pickups, Econovans and Dumps, 12 to 18 foot vans. Immediate delivery.

Call Frank Kozan, Ben Donkerbrook, or Wayne Blomberg

AVIS FORD 29900 Telegraph at 13 Mile 354-3000

FORD, 1968, pick-up, 1/2 ton, total price \$231. Tyne Sales. 453-5566

USED semi trailer, 30 ft. Best offer. 261-7050

CHEVY, 1968, 1/2 ton pickup, good condition, \$1,495. 464-1199

7-8 Autos For Sale

FORD, 1968, pick-up, 1/2 ton, total price \$231. Tyne Sales. 453-5566

USED semi trailer, 30 ft. Best offer. 261-7050

CHEVY, 1968, 1/2 ton pickup, good condition, \$1,495. 464-1199

7-8 Autos For Sale

FORD, 1968, pick-up, 1/2 ton, total price \$231. Tyne Sales. 453-5566

USED semi trailer, 30 ft. Best offer. 261-7050

CHEVY, 1968, 1/2 ton pickup, good condition, \$1,495. 464-1199

7-8 Autos For Sale

FORD, 1968, pick-up, 1/2 ton, total price \$231. Tyne Sales. 453-5566

USED semi trailer, 30 ft. Best offer. 261-7050

CHEVY, 1968, 1/2 ton pickup, good condition, \$1,495. 464-1199

7-8 Autos For Sale

FORD, 1968, pick-up, 1/2 ton, total price \$231. Tyne Sales. 453-5566

USED semi trailer, 30 ft. Best offer. 261-7050

CHEVY, 1968, 1/2 ton pickup, good condition, \$1,495. 464-1199

7-8 Autos For Sale

FORD, 1968, pick-up, 1/2 ton, total price \$231. Tyne Sales. 453-5566

USED semi trailer, 30 ft. Best offer. 261-7050

CHEVY, 1968, 1/2 ton pickup, good condition, \$1,495. 464-1199

7-8 Autos For Sale

FORD, 1968, pick-up, 1/2 ton, total price \$231. Tyne Sales. 453-5566

USED semi trailer, 30 ft. Best offer. 261-7050

CHEVY, 1968, 1/2 ton pickup, good condition, \$1,495. 464-1199

7-8 Autos For Sale

FORD, 1968, pick-up, 1/2 ton, total price \$231. Tyne Sales. 453-5566

USED semi trailer, 30 ft. Best offer. 261-7050

CHEVY, 1968, 1/2 ton pickup, good condition, \$1,495. 464-1199

7-8 Autos For Sale

FORD, 1968, pick-up, 1/2 ton, total price \$231. Tyne Sales. 453-5566

USED semi trailer, 30 ft. Best offer. 261-7050

CHEVY, 1968, 1/2 ton pickup, good condition, \$1,495. 464-1199

7-8 Autos For Sale

FORD, 1968, pick-up, 1/2 ton, total price \$231. Tyne Sales. 453-5566

USED semi trailer, 30 ft. Best offer. 261-7050

CHEVY, 1968, 1/2 ton pickup, good condition, \$1,495. 464-1199

7-7 Trucks

FORD, 1960 Super Van, E-200, 8 cylinder, stock, 12 in. wheel base, \$1,995. Bill Brown Ford. Open Saturday 9-5. 427-9700

SEE THIS! 1964 Ford 1/2 ton pick-up. Good buy at only \$395. "43 Years—Same Location"

ED Carpenter Dodge Sales

33640 Michigan Ave., Wayne PA 1-6600

NEW 1972 PICK UPS D-100's & D-200's Camper Specials

B-300 Maxi-set up for camper conversion.

G. E. Miller Sales & Service 35 YEARS DEFENDABLE SERVICE IN WAYNE COUNTY 127 Huron St., Northville 349-0660

FORD, 1960, F-250, camper special, 360, V-8, automatic, power steering, brakes, hitch. Before 3 p.m. 477-7888

1969 CHEVY, 1/2 ton van, V-8, automatic, radio. Red and white in color. Only 42,000 miles with balance of new car warranty. Sale price \$1,895.

✓ MARK CHEVROLET 33200 MICHIGAN 722-9147

PICKUP COVER, 8-in. white fiberglass. Cost \$170, 1 month ago. Best offer. 522-1468

CHEVROLET, 1971, custom 1/2 ton, V-8, radio, clean. \$2,195. Leo Calhoun Ford Truck. 261-7058

BRONCO, 1970, V-8, four-wheel drive, hubs, radio, sharp. \$2,595. Leo Calhoun Ford Truck. 261-7058

USED TRUCK Specials

'68 Chevrolet, 1/2 ton, V-8, stick \$1,095

'68 Ford 1/2 ton, V-8, stick 1,597

'68 Chevrolet 1/2 ton camper shell, V-8, stick 1,597

'70 Ford Bronco, 4 wheel drive, hydraulic blade 1,997

'71 Chevrolet 1/2 ton pickup, 8 cylinder stick 2,097

'71 Chevrolet 1/2 ton, V-8, stick, like new 2,497

'71 Chevrolet 1/2 ton, V-8, automatic, power steering, must see 2,497

'71 Ford 1/2 ton, V-8, automatic, shell, showroom condition 2,997

GENE merollis CHEVROLET

Ford Road, west of Merriman 427-7150

7-8 Autos For Sale

FORD, 1968, pick-up, 1/2 ton, total price \$231. Tyne Sales. 453-5566

USED semi trailer, 30 ft. Best offer. 261-7050

CHEVY, 1968, 1/2 ton pickup, good condition, \$1,495. 464-1199

7-8 Autos For Sale

FORD, 1968, pick-up, 1/2 ton, total price \$231. Tyne Sales. 453-5566

USED semi trailer, 30 ft. Best offer. 261-7050

CHEVY, 1968, 1/2 ton pickup, good condition, \$1,495. 464-1199

7-8 Autos For Sale

FORD, 1968, pick-up, 1/2 ton, total price \$231. Tyne Sales. 453-5566

USED semi trailer, 30 ft. Best offer. 261-7050

CHEVY, 1968, 1/2 ton pickup, good condition, \$1,495. 464-1199

7-8 Autos For Sale

FORD, 1968, pick-up, 1/2 ton, total price \$231. Tyne Sales. 453-5566

USED semi trailer, 30 ft. Best offer. 261-7050

CHEVY, 1968, 1/2 ton pickup, good condition, \$1,495. 464-1199

7-8 Autos For Sale

FORD, 1968, pick-up, 1/2 ton, total price \$231. Tyne Sales. 453-5566

USED semi trailer, 30 ft. Best offer. 261-7050

CHEVY, 1968, 1/2 ton pickup, good condition, \$1,495. 464-1199

7-8 Autos For Sale

FORD, 1968, pick-up, 1/2 ton, total price \$231. Tyne Sales. 453-5566

USED semi trailer, 30 ft. Best offer. 261-7050

CHEVY, 1968, 1/2 ton pickup, good condition, \$1,495. 464-1199

7-8 Autos For Sale

FORD, 1968, pick-up, 1/2 ton, total price \$231. Tyne Sales. 453-5566

USED semi trailer, 30 ft. Best offer. 261-7050

CHEVY, 1968, 1/2 ton pickup, good condition, \$1,495. 464-1199

7-8 Autos For Sale

FORD, 1968, pick-up, 1/2 ton, total price \$231. Tyne Sales. 453-5566

USED semi trailer, 30 ft. Best offer. 261-7050

CHEVY, 1968, 1/2 ton pickup, good condition, \$1,495. 464-1199

7-8 Autos For Sale

FORD, 1968, pick-up, 1/2 ton, total price \$231. Tyne Sales. 453-5566

USED semi trailer, 30 ft. Best offer. 261-7050

CHEVY, 1968, 1/2 ton pickup, good condition, \$1,495. 464-1199

7-8 Autos For Sale

FORD, 1968, pick-up, 1/2 ton, total price \$231. Tyne Sales. 453-5566

USED semi trailer, 30 ft. Best offer. 261-7050

7-7 Trucks

ECONO Van, 1968, automatic, low mileage, excellent condition. Hurry this won't last long! Avis Ford, Tel-Twelve. 354-3100

FORD, 1970 F-350, stake, 12 foot bed, 289 engine, 4 speed, 10,000 GVW, radio, \$2,995. Bill Brown Ford. Open Saturday 9-5. 427-9700

7-8 Autos For Sale

AUSTIN Healey 1969, Sprite, excellent condition, low mileage, \$1,475 or best offer. CA 7-4552

TEMPEST, 1970, T-37, V-8, power steering, brakes, factory air. \$1,895. 851-2786

BUICK, 1969, Skylark convertible. Power brakes, steering, low mileage. 261-0212

VW 1969, \$1,000. Best offer. Sun roof, clean. One owner, brown. 261-9554

VW 1969 Bus, blue-gray, white roof, dark blue interior, excellent condition. Double sharp. Avis Ford, Tel-Twelve 354-3100

CHRYSLER, 1969, New Yorker. Good running condition. Overhauled, repaired. Best offer. 645-1277

MUSTANG, 1967, 289, automatic, power steering, new car, excellent running. Must see to appreciate. 1950. 728-7147

OPEL, 1968, new tires and brakes, radio heater, \$800 or best offer. Call 421-5511

THUNDERBOLT, 1967, air, power brakes, tilt wheel steering, 3 door, 1972. 453-7286

40 YEARS OF HI \$\$\$\$ FOR YOUR CAR BUY, BUY A MR. AMERICAN CAR See EMMERT CHEVROLET TODAY 20000 GRAND RIVER KE 1-2828

COMET, 1971 GT, gold with black stripes, hounds tooth interior, vinyl roof, low mileage, excellent condition. Avis Ford, Tel-Twelve. 354-3100

FORD, 1968, Galaxie 500, V-8, 2 door hardtop, radio, heater. Excellent mechanical condition. 261-9153

CADILLAC, 1967, Coupe DeVille, \$8,000, air conditioning, \$1,195. Classic T-Bird Shop 474-7330

MAVERICK, 1971, big 6, automatic, AM-FM stereo, deluxe interior, 9,000 miles. Best offer. 453-4640, 421-6524

JAVELIN (Mark Donohue), 1971. Air, automatic, power steering, power brakes. To see call 464-0030 or 478-4977

CAMARO, 1971, 3 speed, yellow, good condition. 363-7353 or 453-2594

FORD LTD, 390, 4-V, automatic, factory air, power steering, power brakes, radio, good condition. \$700. 348-7993

7-8 Autos For Sale

FORD, 1968, pick-up, 1/2 ton, total price \$231. Tyne Sales. 453-5566

USED semi trailer, 30 ft. Best offer. 261-7050

CHEVY, 1968, 1/2 ton pickup, good condition, \$1,495. 464-1199

7-8 Autos For Sale

FORD, 1968, pick-up, 1/2 ton, total price \$231. Tyne Sales. 453-5566

USED semi trailer, 30 ft. Best offer. 261-7050

CHEVY, 1968, 1/2 ton pickup, good condition, \$1,495. 464-1199

7-8 Autos For Sale

FORD, 1968, pick-up, 1/2 ton, total price \$231. Tyne Sales. 453-5566

USED semi trailer, 30 ft. Best offer. 261-7050

CHEVY, 1968, 1/2 ton pickup, good condition, \$1,495. 464-1199

7-8 Autos For Sale

FORD, 1968, pick-up, 1/2 ton, total price \$231. Tyne Sales. 453-5566

USED semi trailer, 30 ft. Best offer. 261-7050

CHEVY, 1968, 1/2 ton pickup, good condition, \$1,495. 464-1199

7-8 Autos For Sale

FORD

The AUTO MART

OBSERVERLAND'S MOST COMPLETE SHOPPING GUIDE FOR ...
USED CARS • NEW CARS • TRUCKS



7-8 Autos For Sale

PONTIAC, 1970, Catalina, four door, air, low mileage. Excellent condition. 476-7832

PONTIAC, 1969, Catalina, 6 passenger station wagon, air conditioning, power steering, brakes, windows, decor group, luggage rack, 67,000 miles, \$1,400, well maintained. 626-5093

7-8 Autos For Sale

BUICK, 1972, Limited, fully equipped. Call after 4 p.m. 476-7832

OLDSMOBILE, 1964, 88. Good body. \$175. 336-3977 or KE 4-0071

GTO, 1964, 4 speed, convertible, call after 4 p.m. 421-3107

7-8 Autos For Sale

1968 Buick Special Deluxe Wagon, V-8, automatic, power steering and brakes, radio, white walls. All white and very nice. Sale priced \$1,095.

✓ **MARK**
CHEVROLET
33200 MICHIGAN
722-9147

CAPRI, 1971, red with black interior, low mileage, excellent condition, three to choose from starting at \$1,495. Avis Ford, Tel-Twelve. 354-3100

7-8 Autos For Sale

PINTO, 1971, 2-door, 2000 cc engine, 4-speed, accent group, radio, whitewalls, \$1,650. Bill Brown Ford. Open Saturday 9-5. 427-9700

NEW DATSUNS
• ALL MODELS
• LARGE STOCK
O'Hara Datsun
34855 Plymouth Rd.
at Wayne Rd.
425-3311

MERCURY, 1968, Cyclone, 2 door hardtop, 8 cylinder, 4 speed, mag wheels, total price \$2,100. Tyme Sales. 455-5566

7-8 Autos For Sale

DODGE, 1964, Dart, Push button automatic, bucket seats. Runs well. \$1,175 or best offer. 421-8554

COMET, 1965, 302, 4 speed. Less than 12,000 miles. \$500 or best offer. 477-2118

NOVA, 1966, 2 door hardtop, 6 cyl., automatic, \$350 or best offer. 246-1192

7-8 Autos For Sale

FORD, 1967, 6, automatic, clean, no rust, total price \$361. Tyme Sales. 455-5566

FORD, 1965, Galaxie 500, all or for parts. 261-9744

1970 Maverick 2 door, 6 cylinder, automatic, radio, white walls, custom interior, on all red beauty. 100% 30 day warranty. Sale priced! Only \$1,295.

7-8 Autos For Sale

1968 Chrysler Newport 4 door sedan. We have two fine cars as low as \$1,195.

COLONY
Chrysler-Plymouth
111 Ann Arbor Rd., Plymouth
453-2255

FORD 1968, XL. Air conditioned, power. Many extras. \$1,600. 655-1655

CADILLAC 1965 — Coupe de Ville, full power, vinyl top, air first \$825. 851-5728

7-8 Autos For Sale

PLYMOUTH, 1967, Belvedere, 316, automatic, AM-FM tape deck stereo, excellent condition. Call 261-6129

FORD, 1972, ranch wagon. Custom 500, power steering, brakes, air, like new, 5,000 miles. \$2,400. 261-3906

MERCURY, 1965, convertible, \$195. Call 427-9479

MONTEGO, 1970 hardtop 2-door, 4 door, V-8, automatic, power steering, air, vinyl roof, 302 cc, whitewalls, \$1,980. Bill Brown Ford. Open Saturday 9-5. 427-9700

7-8 Autos For Sale

T-BIRD, 1971, Landau, low mileage, excellent condition, sale priced at only \$3,895. Avis Ford, Tel-Twelve. 354-3100

FORD, 1968, XL, bucket seats, console, air, excellent condition. Avis Ford, Tel-Twelve. 354-3100

CORVETTE, 1965 convertible, 27 cu. in., 4 speed, side pipes, \$1,650. 655-5566

CHEVROLET, 1967 Impala, 2 door, good condition, best offer. 427-1283

TRY A SPECIALIST!
We Specialize in good, clean USED CARS. Excellent transportation. Trades accepted.

USED CAR CORRAL
30121 Ford Road
Garden City 261-3551

FALCON, 1963, 6 cylinder, stick shift. Fair condition, \$65. 522-0748

CORVETTE, 1972, red convertible, 4 months old. I will pay \$200 to take over payments. 425-4572

COLLECTOR'S Item Dodge, 1949. Runs well, looks good. Asking \$300. Call 476-0133

1968 Malibu 2 door hardtop, V-8, automatic, power steering, radio, white walls, red with a black vinyl roof and black interior. Bought new from Mark. Balance of new car warranty. Sale priced \$1,395.

✓ **MARK**
CHEVROLET
33200 MICHIGAN
722-9147

OLDSMOBILE, 1969, 98, two-door hardtop, full power, air conditioning, vinyl roof, and stereo radio. 427-0592

1968 CADILLAC
Coupe de Ville, full power, air conditioning, vinyl roof, and stereo radio. \$2388

BOB ARMSTRONG
BUICK
17500 Grand River
BR 2-2550

FORD, 1968 Galaxie 500, 2-door hardtop, power steering, automatic transmission, must see to appreciate. \$995. 255-0325

MONTE CARLO, 1970, vinyl top, air conditioning, power steering, disc brakes, AM-FM radio with rear speaker, tinted glass, \$2,200. After 6 p.m. Anytime on weekends. 427-8181

MERCURY, 1967, 4 door, power steering, brakes, seats, \$250 or best offer. 427-8078

SEE THIS!
1970 Plymouth, Sport Fury 2 door hardtop, V-8, automatic, power steering and brakes, vinyl roof, a 28,000 mile car. A real buy \$1,850.

"43 Years—Same Location"

ED
Carpenter
Dodge Sales
33640 Michigan Ave., Wayne
PA 1-6600

VOLKSWAGEN, 1968, low mileage, excellent condition. 477-2416

VOLKSWAGEN, 1962, sun roof, good running condition, \$125. 727-7750

PLYMOUTH, 1969, Fury III, 6 cylinder, 2 door, vinyl top, all power, good condition, \$1,600. 476-5915

NOVA, 1969, 2 door, 6 cylinder, simulated vinyl top, good condition, great on gas \$1,400. 477-4662

MERCURY, 1965, Montclair, good shape. Cheap. 522-1999

CHEVROLET, 1963, new transmission, battery, tires. Good condition. \$200. 427-2583

ACHTUNG!

"ATTENTION" BMW's
NEW — USED — DEMOS

1968 BMW's—2 1970 BMW's—2

1972 MB 350 SL coupe roadster. Air, power, 2 tops, stereo. Blue with white interior. Low mileage.

1969 BMW's—3 1971 BMW 2800 4 door, automatic, power steering, brakes and air. White and very nice.

1968 MB 230-S 4 door sedan, green, 4 speed, AM-FM, \$2,895. Some with air. Some with Sun Roofs.

Going to the 1972 Olympics? See us for overseas delivery savings in Munich.

ALL NEW BMW MODELS
"NOW IN FARMINGTON"

ERHARD
MOTOR SALES

Closed Saturdays till Labor Day Service
32715 Grand River 477-6400

Jeep Truck only \$2895

AT FIESTA AMERICAN
205 ANN ARBOR RD.
PLYMOUTH
453-3600

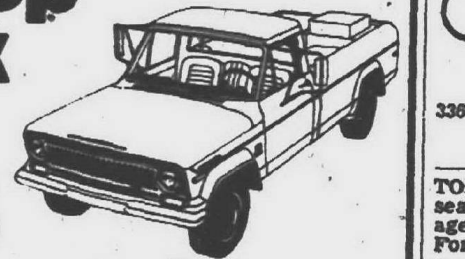

Jeep
Toughest
4 Letter Word
On Wheels

CAR CLEARANCE JAMBOREE

at NORTH BROS. FORD

1971 PINTO
Automatic transmission, bucket seats, radio.
WAS \$1645 NOW \$1295

1971 MERCURY
Monterey, V-8, automatic, air conditioning, stereo, full power.
WAS \$2795 NOW \$2695

1972 GRAND TORINO
2 door hardtop, automatic, power steering, power brakes, air conditioned.
WAS \$3095 NOW \$3195

1970 MAVERICK
Automatic, radio and heater, sharp car.
WAS \$1895 NOW \$1295

1971 T-BIRD
Automatic, full power, factory air conditioning, sun roof.
WAS \$3495 NOW \$3995

1970 MUSTANG
Automatic, power steering, power brakes, air conditioning.
WAS \$2195 NOW \$1995

1970 FORD
Galaxie 500, automatic, power.
WAS \$1995 NOW \$1595

1968 FORD
Fairlane 500, automatic, sharp automobile.
WAS \$1295 NOW \$1095

1970 FIAT
Roadster, 4 speed, like new.
WAS \$1295 NOW \$1195

1970 MG
4-speed, radio, green finish, sharp little sports car.
WAS \$1345 NOW \$1395

1971 VOLKSWAGEN
4-speed transmission, nice automobile.
WAS \$1895 NOW \$1695

BUDGET CARS

'67 Mercury Cougar, automatic, like new, was \$1495, now \$1295

'67 Ford LTD. Power, air conditioned, sharp, was \$1225, now \$995

'67 Mustang, automatic, clean, was \$1150, now \$995

'67 Mercury Cougar, automatic, Clean car, was \$1495, now \$1395

'67 Ford Galaxie 500, hardtop, automatic, was \$1005, now \$795

'67 Mustang, automatic, radio, sharp car, was \$1105, now \$1095

NORTH
bros.

33300 Ford Rd., Westland

421-1430

TRY OUT A FORD AT VOLKSWAGEN

Try out any of the cars people trade in for new VWs. We get all kinds but we don't sell them again just like that. We check them out first. Give them the 16-point inspection. Fix whatever needed fixing. Then guarantee the repair or replacement of every major working part* 100% for 30 days or 1,000 miles. Whichever comes first. Incidentally, the guarantee comes with all our used cars. Even Volkswagens.

*Engine • Transmission • Rear Axle • Front Axle Assemblies • Brake System • Electrical System.

OVER 100 CARS TO CHOOSE FROM

1965 FORD MUSTANG
V-8, automatic, power steering. Showroom new. \$995

1971 GREMLIN
6 cylinder, automatic, radio, luggage rack, 4 passenger, excellent condition. \$1,897

1971 FORD PINTO
4-speed, radio, whitewall tires, vinyl top. \$1,597

SERVICE HOURS
7 a.m.-9 p.m. Saturday 7 a.m.-7 p.m.

TOM SULLIVAN
VOLKSWAGEN

25400 W. 8 Mile, 1/2 Mile W. of Telegraph

353-6900

W

W

1971 PLYMOUTH ROAD RUNNER

Two door hardtop. Here's a well cared for low mileage car that has never been abused. It is equipped with four speed transmission, power steering, vinyl roof, radio and many other deluxe features.

SPECIAL \$2,395

NO NEED TO GAMBLE

WHEN BUYING A USED CAR
LET GEORGE PUT YOU IN A WORRY
FREE CAR WITH HINES PARK MERCURY'S
100% "HEART OF GOLD" POWER TRAIN
WARRANTY.

FREE 100% "HEART OF GOLD"
Power Train Warranty
4,000 Miles or 90 Days

'70 CHEVETTE MALIBU
V-8, automatic, power steering, power brakes, AM radio, black with black interior. A Real Gem. Only \$2,095

'71 COMET
3 door light blue, automatic, power steering, power brakes, vinyl top, sharp. \$1,995

'70 MARAUDER
X-100, V-8, automatic transmission, power steering and brakes, factory air conditioning, vinyl top, excellent condition, medium blue. \$2,395

'71 MERCURY
Monterey Custom 4 door, dark blue with vinyl top and factory air conditioning, a real stealer. \$2,795

'71 MERCURY
Marquis Brougham, 2-door hardtop, full power and air. Dark blue. Blue interior. For only \$3,395.

'71 PONTIAC CATALINA
Brougham, V-8, automatic, power steering and brakes, vinyl top, gold with gold interior, sharp. \$2,795

'70 BUICK
Skyhawk, 2-door, radio, heater, automatic, and power, spotless inside and out. \$1,995

'70-71 MONTEGOS
Three to choose from: automatic transmissions, power steering, factory air conditioning. \$1,595

'69 GALAXIE 500
2 door hardtop, V-8, automatic, power steering, power brakes, AM radio, vinyl roof, gold and black, excellent condition. \$1,395

'71 PONTIAC
Bonneville, 4 door hardtop, full power, factory air conditioning. Only 7,000 miles. \$3,395

'70 CHEVROLET
1/4-ton pickup, V-8, radio, heater, extra clean. \$1,995

'71 CAPRI
2000 CC engine, 4 speed transmission, medium blue, white interior. Like new. \$2,095

GEORGE KOB'S HINES PARK

534 FOREST AVE., Plymouth
453-2424 — 425-2444

W

W

W

W

W

W

W

W

W

The AUTO MART

OBSERVERLAND'S MOST COMPLETE SHOPPING GUIDE FOR...
USED CARS • NEW CARS • TRUCKS

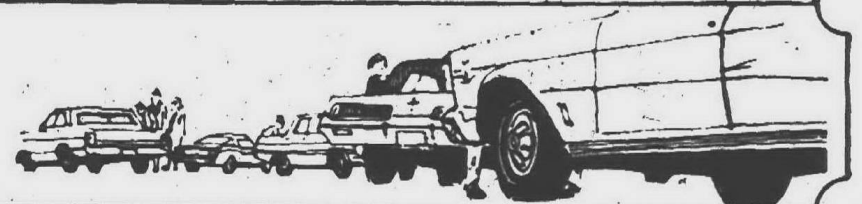

7-8 Autos For Sale

CORVAIR, 1964, Monza, only 22,000 miles, never in an accident, good condition. \$385. 425-9629

FORD, 1968, white van, make offer, call 8 a.m.-5 p.m. 455-3111

PONTIAC, 1968, Catalina, full power, mag wheels, 352-7941

PINTO, 1972, red, automatic, factory air, low mileage, excellent condition. Avis Ford, Tel-Twelve. 354-3100

1968 Impala V-8, automatic, power steering and brakes, radio, whitewalls, bucket seats, console, rally wheels, 100% 30 day warranty. Sale priced \$3,950.

✓ MARK
CHEVROLET
33200 MICHIGAN
722-9147

MUSTANG, 1972, lime green with dark green vinyl roof, automatic, factory air. Avis Ford, Tel-Twelve. 354-3100

RAMBLER, 1963, station wagon, good transportation, \$100. 422-4539

CHEVROLET, 1965 Impala, 4 door, best offer. 532-5718

CAMARO, 1969, V-8, automatic, power steering, black vinyl top. Good condition, low mileage. \$1,600. 534-5571

CHEVROLET, 1968, cocoa brown rag top, Impala. Good running condition. \$150. Call after 6 p.m. 525-3232

SEE THIS!
1968 Volant 4 door, 6 cylinder, automatic, radio, only \$745.

"43 Years—Same Location"

ED
Carpenter
Dodge Sales
33040 Michigan Ave., Wayne
PA 1-6600

MAVERICK, 1971, approximately 17,000 miles, automatic, 6 cylinder, vinyl top, excellent condition, asking \$1,700. 425-6477

FORD, 1964, Galaxie, 4 door hardtop, automatic, power steering, brakes and windows. \$900. 577-9237

7-8 Autos For Sale

OLDSMOBILE, 1967, Cutlass, 8, automatic, power steering, power brakes, total price \$281. Tyne Sales. 455-5566

CHEVROLET, 1965, Impala Super Sport Coupe, power steering, brakes, automatic, looks good, best offer. 729-7242

BUICK, 1968 Electra, 2 door, very good condition. \$800. 853-7172

BUICK, 1967, LeSabre, beautiful condition, wife's car. \$550. 476-9223

OLDSMOBILE, 1967, 4 door Delmont, loaded, no rust. \$550. Phone 348-7817

BUDGET LOT
Specials

'68 Ford Galaxie Hardtop, automatic, power steering, vinyl roof. \$497

'65 Volkswagen "Beetle" all the goodies. 497

'66 Chevrolet Malibu "3" passenger wagon, V-8, automatic, power steering. \$597

'68 Falcon 4 door, 6 cylinder, stick. 497

'66 Rambler 4 door, V-8, air conditioning. 497

'68 Ford Station Wagon, "10" passenger, V-8 automatic. 897

'68 Plymouth Barracuda hardtop, V-8, automatic. 897

'68 Chevrolet Bel Air Station wagon, V-8, automatic, power steering. 897

GENE merollis
CHEVROLET
Ford Road, west of Merriman
427-7150

MUSTANG, 1969, sports roof, 302 engine, automatic, power, radio, whitewalls, \$1,595. Bill Brown Ford, Open Saturday 9-5. 427-4700

AMBASSADOR, 1968, hardtop, vinyl roof, air, power steering, power windows, disc brakes, tilt steering wheel, 347 cu. in. Excellent condition. 636-4516

VW, 1968, Squareback. Excellent running condition. \$1,600. 1968 Bug, excellent condition. \$995. 455-1487

PONTIAC, 1963, Catalina, V-8, automatic, power steering, brakes, radio, good condition. 451-5653

CHEVROLET, 1962, V-8, Impala, runs good, \$175. 464-3630

PLYMOUTH, 1964, Sports Fury, \$350. Good condition. 425-1237

7-8 Autos For Sale

LINCOLN Continental, 1971, Mark III, metallic blue, matching interior, fully equipped, excellent condition, only \$8,265. Avis Ford, Tel-Twelve. 354-3100

SEE THIS!
1970 FORD Ranch Wagon, factory air conditioned, automatic, power steering and brakes, tires like new, vacation specially priced at only \$1,588.

"43 Years—Same Location"

ED
Carpenter
Dodge Sales
33040 Michigan Ave., Wayne
PA 1-6600

COMET, 1963, convertible, black with white top, 6 cylinder rebuilt engine, \$150 or best offer. Call 455-7848

CHEVROLET, 1971, Impala, 2 door custom hardtop, V-8, power brakes, power steering, automatic transmission. Electric window. Vinyl top. Air conditioning. Best offer. After 6 p.m. 476-5112

TOYOTA Corolla, 1971, AM radio, FM tape deck. Yellow with black interior. 348-4847

CADILLAC, 1969 Coupe DeVille, full power, air, vinyl top, good condition, \$3,250. 455-2998

1971 Malibu 2 door hardtop, V-8, automatic, power steering, bucket seats, console, radio, whitewalls, rally wheels, Orange with a black vinyl roof and black sports striping. Sale priced \$2,595.

✓ MARK
CHEVROLET
33200 MICHIGAN
722-9147

FORD, 1963, Galaxie. Power steering, air conditioning. New exhaust, shocks, no rust. Good mechanical condition. Good low mileage second car, \$400. 453-0469

CORVETTE, 1969, leather interior, power steering, brakes, windows, adjustable steering, 390 hp, 327 cu. in., extra paint, tinted glass, \$2,800. 663-3549

FORD, 1967, country sedan, full power, air conditioned, luggage rack, excellent condition. \$800. 470-8129

7-8 Autos For Sale

MUSTANG, 1972, Fastback, 302 engine. Automatic transmission. 8,000 miles. \$2,650. After 4 p.m. 427-9373

PONTIAC, 1964, 4 door sedan. Power steering, standard transmission. Very little rust. Good condition. \$275. 455-3333

CADILLAC, 1966, 4 door, air, AM-FM radio, vinyl top, clean, \$950. 425-8078

VW, 1971, Squareback, green, white sidewalls, radio, air conditioning, still under warranty. Good family car. 533-9025

BUICK, 1969 Electra 225, air conditioned, new brakes, shocks, tires. PA 8-8108

MAVERICK, 1970, 6 cylinder, standard transmission, excellent condition, \$1,190. 349-9634

FORD, 1970 Galaxie 500 hardtop, 4 door, factory air, vinyl roof, automatic, power, radio, whitewalls, \$1,800. Bill Brown Ford, Open Saturday 9-5. 427-4700

1969 Chrysler Newport 4 door. Beautiful maroon with luxurious black interior. Only \$1,495.

COLONY
Chrysler-Plymouth
111 Ann Arbor Rd., Plymouth
453-2255

MERCURY, 1968, Parklane, convertible. Power steering, brakes, stereo. Excellent condition. \$1,000. Owner. GA 7-7693

FORD, 1968, station wagon, LTD, Country Squire, 10 passenger, power steering, brakes, air, radio, heater, excellent condition, \$1,750. 427-0085

MACH 1, 1969, 428 Cobra Jet, 4 speed. Extras. Sharp. \$1,585. VE 7-3644

OLDSMOBILE, 1968, 88 Royal. Full power, factory air, radio, etc. Very clean, \$1,500. 474-3395

PONTIAC, 1967, Bonneville, 2 door hardtop, power steering, vinyl top, one owner, good condition, \$700. 425-5769

7-8 Autos For Sale

1971 Mustang coupe, V-8, automatic, power steering, radio, whitewalls, medium blue with matching interior. Sale priced \$2,095.

✓ MARK
CHEVROLET
33200 MICHIGAN
722-9147

PORSHE Targa, 1970, 911E, convertible, fire mist orange with black trim, 19,000 actual miles, 6 cylinder, fuel injected engine, with 5 speed transmission, has been thoroughly checked and found to be in top condition. Avis Ford, Tel-Twelve. 354-3100

T.BIRD, 1968 Landau, 2-door, factory air, 3 way power, radio, whitewalls, \$1,695. Bill Brown Ford, Open Saturday 9-5. 427-9700

CHEVROLET, 1963, 6, good tires, automatic, first \$75 takes it. 634-3882

"ATTENZIONE" ... for
FERRARI
the Baby Ferrari!

SPORT SPIDER 850
Includes radial tires, rear mounted engine, 4-speed transmission, (30-40 mpg), front disc brakes. Much more equipment. Price includes tax and license. \$2,686.80 Complete Delivered Price

CHOICE OF COLORS
OF ALL MODELS IN STOCK
"DEPENDABLE PERSONAL SERVICE"
427-4840—OPEN SATURDAYS
OVERSEAS MOTORS, Inc.
32400 PLYMOUTH RD., LIVONIA

7-8 Autos For Sale

MUSTANG, 1968, red with black interior, total price \$897. Tyne Sales. 455-5566

WE BUY CARS
P.L. GRISSOM & SONS
33020 Michigan, Wayne

1971 Mustang coupe, V-8, automatic, power steering, radio, whitewalls, medium blue with matching interior. Sale priced \$2,095.

✓ MARK
CHEVROLET
33200 MICHIGAN
722-9147

PORSHE Targa, 1970, 911E, convertible, fire mist orange with black trim, 19,000 actual miles, 6 cylinder, fuel injected engine, with 5 speed transmission, has been thoroughly checked and found to be in top condition. Avis Ford, Tel-Twelve. 354-3100

T.BIRD, 1968 Landau, 2-door, factory air, 3 way power, radio, whitewalls, \$1,695. Bill Brown Ford, Open Saturday 9-5. 427-9700

CHEVROLET, 1963, 6, good tires, automatic, first \$75 takes it. 634-3882

"ATTENZIONE" ... for
FERRARI
the Baby Ferrari!

SPORT SPIDER 850
Includes radial tires, rear mounted engine, 4-speed transmission, (30-40 mpg), front disc brakes. Much more equipment. Price includes tax and license. \$2,686.80 Complete Delivered Price

CHOICE OF COLORS
OF ALL MODELS IN STOCK
"DEPENDABLE PERSONAL SERVICE"
427-4840—OPEN SATURDAYS
OVERSEAS MOTORS, Inc.
32400 PLYMOUTH RD., LIVONIA

7-8 Autos For Sale

GRAN Torino, 1972, Sport, orange with red stripes, air, engine, 4-speed, accent group, radio, whitewalls, 3,200 miles, low mileage, excellent condition. Avis Ford, Tel-Twelve. 354-3100

PINTO, 1972 Runabout, 2000 cc engine, 4-speed, accent group, radio, whitewalls, 3,200 miles, low mileage, excellent condition. Avis Ford, Tel-Twelve. 354-3100

LTD, 1969, 10 passenger wagon, air, power windows, luggage rack, low mileage, excellent condition. Avis Ford, Tel-Twelve. 354-3100

PONTIAC'S
CLEAN SWEEP
Pontiac IS ON!
CATALINA
4 DOOR HARDTOP

GM
MARK OF EXCELLENCE
Pontiac Motor Division

INCLUDES:
Vinyl top, whitewalls, wheel covers, radio, body side moulding, tinted glass, heavy duty shocks and springs.

Stock # 462
\$3548

BRUCE
CRAIG Pontiac
874 ANN ARBOR RD., PLYMOUTH
Just West of Main Street
453-2500

Jeep Wagoneer Sale!
LOW MILEAGE
FACTORY
OFFICIAL
VEHICLES

ALL HAVE FACTORY AIR!
AND
4 Wheel Drive

1972 CUSTOM
• WOOD SIDES
• AUTOMATIC
• AIR COND.
• POWER STEERING
• POWER BRAKES
• AND MORE!
\$4995

1971 CUSTOM WAGONEERS
AUTOMATIC
AIR CONDITIONING
POWER STEERING
POWER BRAKES
POWER REAR WINDOW
\$3995

COON BROS.
PLYMOUTH ROAD AND TELEGRAPH
AMERICAN MOTORS
OPEN EVERY WEEK NITE TILL 9
255-2700

BEST by TEST

'69 PONTIAC
Catalina, 2-door hardtop, vinyl roof, radio, automatic, whitewalls, one owner, only \$1,395

'69 OLDSMOBILE
Delta, 4 door hardtop with radio and heater, automatic, power steering, power brakes, factory air, like new. \$1,995

'69 CUTLASS
Convertible, radio, automatic, power steering and brakes, dark green with black top, whitewall tires. \$1,695

'70 OLDS "98"
4-door hardtop, full power, factory air conditioning, town car. \$2,795

HARGROVE
33073 MICHIGAN AVE., WAYNE
Formerly LeBaron Olds

OLDSMOBILE
Call ... 721-3630

'70 MAVERICK
Sharp, vinyl top, whitewall tires, low miles, only \$1,395

'70 CHEVROLET
Impala, 4 door hardtop, silver with black vinyl top, black vinyl interior, radio and heater, automatic, power steering, power brakes, factory air, one owner. \$1,995

'68 PONTIAC
Catalina station wagon with radio and heater, automatic transmission, power steering, power brakes, air conditioning. \$1,195

— Notice —
"OPEN SATURDAYS"
9 a.m.-6 p.m.
For Your Convenience

BILL BROWN
3222 PLYMOUTH RD. FORD GA 1-7000

35 AIR CARS

35 AIR CARS

35 AIR CARS

35 AIR CARS

35 AIR CARS

35 AIR CARS

35 AIR CARS

35 AIR CARS

35 AIR CARS

35 AIR CARS

35 AIR CARS

35 AIR CARS

35 AIR CARS

35 AIR CARS

35 AIR CARS

35 AIR CARS

35 AIR CARS

35 AIR CARS

35 AIR CARS

35 AIR CARS

35 AIR CARS

35 AIR CARS

35 AIR CARS

35 AIR CARS

35 AIR CARS

35 AIR CARS

35 AIR CARS

35 AIR CARS

35 AIR CARS

35 AIR CARS

35 AIR CARS

35 AIR CARS

35 AIR CARS

35 AIR CARS

35 AIR CARS

35 AIR CARS

35 AIR CARS

35 AIR CARS

35 AIR CARS

35 AIR CARS

35 AIR CARS

35 AIR CARS

35 AIR CARS

35 AIR CARS

35 AIR CARS

35 AIR CARS

35 AIR CARS

35 AIR CARS

35 AIR CARS

35 AIR CARS

35 AIR CARS

35 AIR CARS

35 AIR CARS

35 AIR CARS

35 AIR CARS

35 AIR CARS

35 AIR CARS

35 AIR CARS

35 AIR CARS

35 AIR CARS

35 AIR CARS

35 AIR CARS

35 AIR CARS

35 AIR CARS

35 AIR CARS

35 AIR CARS

35 AIR CARS

35 AIR CARS

35 AIR CARS

35 AIR CARS

35 AIR CARS

35 AIR CARS

35 AIR CARS

35 AIR CARS

35 AIR CARS

35 AIR CARS

35 AIR CARS

35 AIR CARS

35 AIR CARS

35 AIR CARS

3 New State Reps. Due For Area After Remap

An Observer Roundup

Due to reapportionment and retirements, there are no incumbents in three of the eight House districts in Observerland.

The 33rd, 35th and 36th districts are open fields for

those candidates who filed for the election.

State Rep. James Tierney (D-Garden City) has represented what is now the 33rd district, including Garden City, for eight years but was forced into retirement because of ill health at the end of this year.

HIS DISTRICT was trimmed under the new apportionment plan and now encompasses Garden City and Inkster. Filing for the Democratic race was Kay Beard of Inkster, William Keith of Garden City and Mary Markowicz of Garden City.

Republican Dorman Smith of Garden City is unopposed for the nomination.

The 36th district was redrawn under reapportionment forming a district without an incumbent. It is composed of northern Westland and south western Livonia.

Filing for that race are Democrats Benjamin DeHart of Westland, Councilman John Markes of Westland, James McCartney of Westland (a Wayne County commissioner) and Robert J. Wright of Livonia. The Republicans are Ralph Miller of Westland and Patrice Roy of Livonia.

IN THE 35TH District State Rep. Marvin Stempien (D-Livonia) decided to make a bid for the 2nd Congressional district seat.

Jerome Harris and Marie E. Miller, both of Livonia, filed for the Democratic race. Schoolcraft trustee R. Robert Geake of Northville and George Kettunen of Livonia will face each other in the Republican primary.

The 35th district includes northern and eastern Livonia as well as Northville.

INCUMBENTS HAVE filed in the remaining five districts. In the 34th district, including Redford Township, incumbent Rep. John Bennett

Cram Course For Realtors Set At OU

The Michigan Real Estate Association approved graduate realtors institute I and II are offered in concentrated daytime sessions by Oakland University's Division of Continuing Education, just prior to the August state examinations.

Tuition is \$70. Advanced registration is required. Motel discounts are available when reservations are made through the Continuing Education office.

will be opposed by Eldon Van Steenis for the Democratic nomination. Republican Cornelius J. Clifford of Redford is unchallenged in August.

Incumbent Thomas Brown (D-Westland) has three competitors for the Democratic nomination for the 37th District which includes Westland and Canton Township.

Michael Bushta of Plymouth, Manuel Lentine Jr. of Wayne and former Rep. Vincent Petitprin of Westland will challenge Brown. Republican Jack A. Underwood of Westland is unopposed in his primary.

REP. RAYMOND Smit (R-Ann Arbor) will run against Douglas Smith of Ann Arbor for the Republican nomination in the 52nd district. The district includes Plymouth City and Township and ex-

tends westward into Ann Arbor.

Robert Dwyer is unopposed for the Democratic nomination.

In Oakland County, Rep. Joseph Forbes (D-Oak Park) is seeking reelection to his 67th district which includes eastern Southfield and Lathrup Village. He is unopposed for the Democratic nomination as is Harry Kirsh of Oak Park for the Republican nomination.

Also seeking another House term is Rep. Raymond Baker (R-Farmington) who is unopposed in the primary. Baker's 64th district includes Farmington City and Township and western Southfield.

John Campbell and Robert Leach, both of Farmington, are seeking the Democratic nomination for the 64th.



CHILDREN UNLIMITED, a non-profit organization which aids blind children, recently was commended by Plymouth State Home and Training School for the funds it has given the home. The group has donated more than \$12,000 to PSH as well as toys and clothing. Accepting a certificate for the group are (from left) Rose Schechter and Evelyn Columbus of Southfield. Dr. Nancy Bryant (center, right), program director, and Mrs. Mary McGhee, program supervisor, are putting the latest donation toward carpeting and educational toys for the blind retarded children. (Observer photo by Harry Mauthe)

Funds OK'd For Maybury

A bill containing \$378,000 in recreational funds for the new Maybury State Park in Northville received final legislative approval.

State Rep. Marvin Stempien (D-Livonia) said Gov. Milliken is expected to sign the recreation fund capital outlay bill. The money comes from a state recreation bond issue approved by voters in 1968.

WE WANT TO DO MORE FOR YOU.

PANTS GALORE

NOW 3 STORES

In Observerland To Serve You

Each With More Than 10,000 Pairs of Pants

PONTIAC
2313 S. Telegraph
Livonia 5378 Inkster Shopping Center 14 Merriman Rd
at 5 Mile at 5 Mile
522-4710 TELEGRAPH AT Ann Arbor Trail
SQUARE LAKE

SC Space Problem Solved

Schoolcraft College's crying need for more space has become a whimper in light of recent adjustments.

In recent months the college's eight trustees have delayed action on any plans that would take money from their building and site fund in order to preserve more money for emergency classroom space.

But enrollment estimates have been revised downward and class schedules have been revamped to accommodate new students.

PRESIDENT C. Nelson Grote said the college will be able to accommodate the approximately 100 new fulltime equated students without more facilities because of three adjustments. The total number of expected credit hours for this coming year was revised from 127,000 to 123,000 in light of a common trend decreasing college enrollments.

The trend is attributed to lack of pressure from the draft, lack of jobs, and declining emphasis on a college degree.

Dr. Grote said they have scheduled classes into unpopular times to accommodate the need and will also take some classes off campus. schedule and though it is awkward and inconvenient for everyone, we are able to absorb more students on campus," he said.

The unpopular class times are in the early morning and late afternoon, primarily

because many students work. More evening classes will also be offered, he said.

PROVISIONS ARE being made to have some classes offered in Garden City, he said though details are not immediately available. The college will also rent outside space to accommodate the occupational therapy classes.

Those classes were housed in Northville State Hospital but the college was notified this spring that the hospital will need that space beginning in the fall.

Early in the spring, the

trustees were on the verge of allocating \$150,000 to build temporary classrooms and faculty offices. The trustees then argued that the cost was high for the limited classroom space they would gain.

The plans were for two three-classroom buildings and one faculty office building with 12 offices with two persons in each office.

At that time the trustees refused to allocate building and site money for outdoor recreational facilities and for a master landscape plan for the college. They argued that

the money could be better spent for permanent classroom space.

At the board's regular June meeting, trustees heard a report on permanent facilities for the 1973-74 school year.

Gene Ralls of the architectural firm Ralls-Hamill-Becker said the firm would study the buildings on campus and determine which one could best accommodate an addition.

The sudden shift in emphasis from the fall of 1972 to the 1973-74 school year was

explained by Dr. Grote after the meeting.

BRAND NEW '72 CHEVROLET

IMPALA SPORT COUPE

\$2789⁰⁰

INCLUDES POWER STEERING and POWER BRAKES. Stock No. 353

Lou LaRiche Chevrolet

40875 PLYMOUTH RD.

(ACROSS FROM BURROUGHS)

PHONE 453-4600

DIVORCE

\$75

It is easy as it is inexpensive By Appointment

MR. GORDON

MR. GRAHAM

838-3650

FOR GOSH SAKES!

You Must Visit

KITCHEN MART

Do-It-Yourself Headquarters For Kitchen Cabinets

JULY SALE

30% DISCOUNT

• Assembly and Finish

• FREE Planning

• FREE Instructions

• Bring in your Measurements

• FREE Estimates

• Ready to Install

Try Us, You'll Like Us!

255-6300

14900 TELEGRAPH RD.

Hours: 10-9 Daily 10-6 Sat

AMERICAN

HARDWARE

GARDEN SUPPLIES

LUMBER

ONE OF AMERICA'S MOST UNUSUAL "HOME BEAUTIFUL" ANTIQUE DISPLAY CENTERS

2 FLOORS

PLUS 3 ACRES

OF OUTDOOR DISPLAYS

Fountains • Statues • Railroad Ties, etc.

VISIT OUR WINE CELLAR ON THE 2nd FLOOR

We will teach you how to make wine at home

• PATIO FURNITURE • PLANTERS

• EVERYTHING FOR YOUR IMAGINATION

No Purchase Necessary to see Our Store Tell Your Friends

AMERICAN

HARDWARE & SUPPLY CO.

11245 W. 8 Mile • LIVONIA

PHONES: 476-2240 • 537-2845

ENJOY THE LUXURY OF RELAXING IN YOUR OWN BACKYARD. MAKE FUN A FAMILY AFFAIR WITH THE INVESTMENT THAT RETURNS SO MUCH IN HEALTH AND PHYSICAL FITNESS.

Aqua Star Pool is the safe, the strong, most beautiful and the most complete swimming pool constructed in Michigan

STAIR GATE CAN BE LOCKED TO SAFEGUARD CHILDREN
POOL CAN BE DISMANTLED AND MOVED TO A NEW LOCATION
ONE FILLING STAYS CLEAR AND PURE INDEFINITELY

- Choice of carpet colors on 8' patio and walk-around-deck for sunbathing, cool feet and non-slip safety, standard on all of our pools.
- This pool completely installed, including electrical wiring.
- Never requires painting, baked enamel on aluminum sides.
- All pure redwood fence, pre-stained and sealed.
- Manufactured in Michigan for Michigan climate. Swim and skate for health's sake.

Completely installed, all you do is supply the water.
All necessary accessories included. • Also available in do-it-yourself kit form.

- 20 gauge vinyl liner.
- Pool rimmed with steel top and bottom.
- 3/4" thick water box sides.
- Min. 8' patio standard all sizes.
- 4" alum. white enameled coping.
- Sand filter.
- Stainless steel in-water ladder.
- Vacuum kit.
- Test kit.
- Hand leaf skimmer and automatic in-wall skimmer.
- Recirculating main drain in bottom of deepest part.
- Fiberless tank, 10 yr. manufacturer guarantee.

CONVENIENT FAST INSTALLATION. BANK TERMS AVAILABLE

BUY DIRECT FROM THE FACTORY

Open 12 Months a Year — Factory Service

SEE OUR FACILITIES AT JOY ROAD, WESTLAND

28875 JOY ROAD, WESTLAND

3 Blocks East of Middlebelt or 2 1/2 miles West of Telegraph

Phone 425-8830

AQUA STAR POOLS

FOREST CITY

YOU MUST BE SATISFIED • WE GUARANTEE IT!

FOREST CITY PRESCRIPTION SAVINGS

We participate in Blue Shield and Medi-Med and PCS. Your prescription is always ready when you call for it! For refills of your prescription, call Livonia 427-8671, or we will be glad to call your doctor.

Fast, Efficient Service!

Price your prescription...then see us! Registered pharmacist on duty at all times!

Wheel Chairs, Crutches, Hospital Supplies, Diabetic Supplies at Discount Prices:

insulin U40	89¢
insulin U80	1.79
30-day disposable syringe	3.59

\$2.00 OFF!

Kodak X-15 Camera Outfit

* Film, Cube & Camera

14⁸⁷

Our Reg. 16.87

Lysol disinfectant spray

Limit 2

21 oz.

1²³

1.89 Size

Look of Nature

Foam-in Hair Color

1⁵⁷

Comp. 2.95

Revlon Hair Spray

Regular or Super 13 oz. ea.

2 FOR 77¢

Comp. at 1.25 ea.

Breck One Dandruff Shampoo

12 oz. 1.98 Size

1.09

1.79 99¢

3 oz. LOTION

Woolite liquid cold water wash for fine fabrics

Limit 2 16 Ounces 1.39 Size

77¢

Scripto va-tane refillable butane lighter

1.99

Comp. at 1.95

In 5 colors for men and women.

Polaroid 108 color film

Have plenty on hand for VACATION pictures.

3.69

LIMIT 2

FOREST CITY

LIVONIA

13507 Middlebelt at Schoolcraft

261-7500

OPEN MONDAY THRU SATURDAY 9:30 am - 9:30 pm • SUNDAY 11:30 am - 5:30 pm