

today's  
hot line

Volume 35, Number 89

what's inside

A Light Dawns

At long last, after years of agitation, the official word is that the badly needed traffic light at Ann Arbor and Haggerty Rds. will be installed "any day now." Bifocals traces the campaign that brought it about.

Page 3A

Service Praised

Appreciation for the efficient and prompt action displayed by Plymouth Township firemen in aiding accident victims has been expressed in letters from citizens. One even sent a check, which will go toward buying training books and rescue equipment.

Page 8A

Fond Farewells

Going-away tributes seem to be the order of the day. Tom Waffan, who has left his post as city engineer, was honored by municipal officials Thursday, and next on the schedule is a Gallimore School open house for Arnold Pytkas. Details are in Plymouth Brevities.

Page 8A

Passion Play

The one that's put on in the Ozarks draws some sharp comments from our religion columnist. Read Religion Update in our Church Section.

Page 7A

To Be Twins

Early next year, some 500 more people will be able to go to the movies in Observerland. That's the target date for a project which is turning Garden City's La Parisien into twins.

Page 10B

Amusements	10B
Bowling	11A
Churches in Action	6-7A
Classified Want Ads	Section B
Deaths & Funerals	7A
Sports--Prep & Pro	10-11A
Spotlight on Women	9A
Turf Tips & Quips	10A



Suburbia has a new social center

What is it?

Read today's edition of FOCUS: Suburbia for the interesting answer



RUSSELL ASH



GERALD BURKE



RICHARD GORNICK

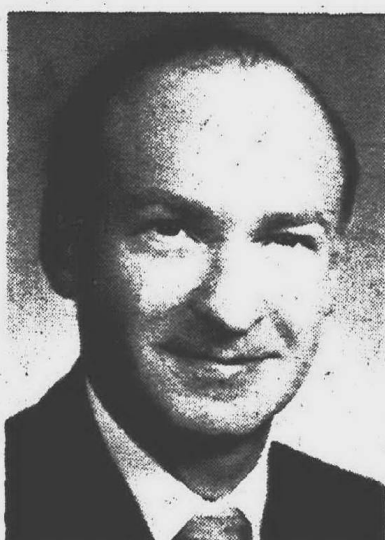

GORDON CAMPBELL

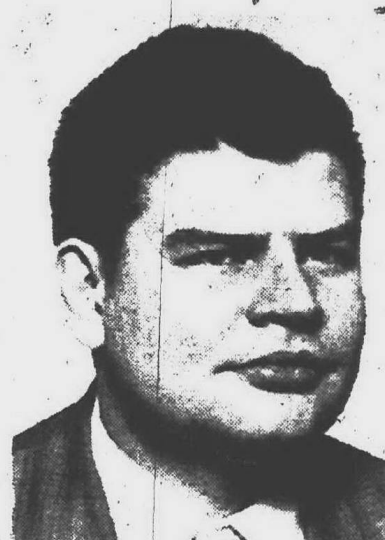

SOREN PEDERSEN



WILLIAM EVANS

9 Vie For Township Board

Plymouth Township voters will have to make a choice in Tuesday's primary election among six Republicans and three Democrats as each party selects two candidates for the board of trustees.

The terms expiring are those of Russell Ash and Gerald J. Burke. Both are Republicans and both are running for reelection. (The two trustees whose current

terms carry over to 1974 and thus are not involved in this year's campaigning are Gene Overholt and Frank Millington.)

THESE ARE the Republicans in the race. Russell Ash, 47192 Stonecrest Court; Gerald J. Burke, 11232 Russell; Gordon T. Campbell, 45050 Joy Rd.; Williams L. Evans, 15114 Maplewood Lane; Richard Gornick, 11849 Amherst Court, and Soren T. Pedersen, 9011 S. Main.

Seeking nomination under the Democratic label are Earl A. Dey, 11580 Parkview Drive; Ralph Goble, 15149 Bradner, and Joseph A. Rey Sr., 11456 Mona Court.

The following biographical information, and positions on a variety of township issues, has been provided by the nine candidates in response to requests from the League of Women Voters and the Mail & Observer.



JOSEPH REY

ASH, 47, is a graduate of



EARL DEY

Plymouth High School and holds an electrical engineering degree from the University of Michigan. He has lived here 45 years, was a member of the planning commission before his election as a trustee, and is product development supervisor at the Chrysler Proving Grounds. He states: "In light of the county's efforts to eliminate the

sheriff's road patrol in the area, and the greater need for increased enforcement resulting from increasing population, high priority must be placed upon providing greatly improved police protection. "The most effective and economical method to accomplish this is through a cooperative authority of several communities. This is a logical precession to area consolidation when this becomes a desire of the majority."

BURKE, 30, is a graduate of Henry Ford Community College and Schoolcraft College. He is a plant engineering supervisor for the Ford Motor Co. He states:

"To continue to serve the people and maintain the high quality of our public services is our foremost priority. Our recreation program is progressing at a pace conducive to our present and near future needs. "Our fire department in the

past few years has been brought up to a standard ranking among the finest. Our police protection up to now has been adequate for our township's need, but with the elimination of the sheriff's road patrol lurking in the near future, my ideas have turned toward the sharing of our neighboring municipal police force.

"Updating of the comprehensive development plan has alleviated some of the problems of developing the western part of our township."

CAMPBELL, 37, graduated from Plymouth High School and from Cleary College in industrial management. He is a production supervisor at the Chevrolet spring and bumper plant. He also has been active in Cub Scout leadership and is a lifetime resident of the township. He states:

"It is essential that Plymouth Township be developed to its full potential in a manner consistent with the present rural-suburban atmosphere without

sacrificing industrial and commercial growth.

"There is a need for improved access to existing recreation facilities, for better traffic movement, and for more adequate police protection for all areas of the township.

"I am especially concerned that there be fair and equalized tax assessments for

Continued on Page 2A



RALPH GOBLE

City, Twp. Offer Election Contrast

By FRED DeLANO

Although heavy participation is expected in Tuesday's primary election in Plymouth Township, a light turnout is anticipated in the city where residents have not been particularly stirred by the ballot issues.

The township owes its high degree of interest to the contests raging within Republican ranks to gain that party's nominations for supervisor, treasurer and the board of trustees.

In contrast, no local offices are at stake in the city, leading to election apathy within the municipality which fills its governmental posts in odd-year elections.

Polls will be open throughout Michigan from 7 a.m. until 8 p.m., with voting to be done by party to select the candidates whose names will be on the ballot in the Nov. 7 general election.

THE ONLY issues of general interest to members of both parties in this area involve one proposed state constitutional amendment, three county propositions and the 12-man nonpartisan contest for nomination as Wayne County circuit judge.

Democrats in city and township alike are involved in choosing one of six candidates to repre-

sent them in bidding for the role of congressman for the revamped 2nd District, a seat now held by Republican Marvin L. Esch, who is unopposed.

They also have a three-man contest to settle in picking a candidate for the new 27th District seat on the Wayne County Board of Commissioners. The only local candidate among the three is Orville L. Tungate, of Ridgewood Rd., who may pick up some support, too, from cross-over Republicans in the city.

Most of the Plymouth area is now in the 52nd State House of Representatives District, where the

November rivals already have been determined. Robert E. Dwyer of Plymouth is unopposed for the Democratic nomination to that office, as is Ann Arbor's Raymond J. Smit for the Republicans.

MAJOR INTEREST here focuses on the township, where four Republican incumbents all have competition. These include Supervisor Maurice M. Breen, Treasurer Elizabeth Holmes and Trustees Russell Ash and Gerald Burke. Only Clerk Helen Richardson lacks primary competition.

The fact that no Democrat filed nomination petitions for township treasurer led to speculation this week that the party may put on a last-minute write-in campaign to have someone on the ballot in November. If this fails, Tuesday's Republican nominee will be an automatic winner.

However, for this to be successful, it would require that an individual have support equal to at least 15 per cent of the total vote gained by the same party's leading vote-getter for all township offices. Most observers consider this too big an obstacle.

Of the county issues, the two that command most interest are a proposed renewal for five years of a one-mill general tax levy and a proposition that the levy for the Huron-Clinton Metropolitan Authority be increased from one-fourth mill to one-half mill.



RAYMOND J. SMIT



ROBERT E. DWYER

Park Curfew Issue Up For Debate

Two thorny issues which are to be on the agenda of the Plymouth City Commission Monday night are expected to produce a packed house for the first August session.

One is the proposed final approval of an ordinance which would establish an 11 p.m. curfew for occupancy of Kellogg Park, as well as establish other regulations over park areas throughout the city.

The second measure concerns a proposed amendment to the zoning ordinance to set further restriction on where privately owned mobile homes or recreational vehicles may be parked in relation to one's dwelling.

It would ban front and side yard parking and is to be the subject of a public hearing. The problem of parking such vehicles has been through the public hearing route before, and at that time the owners of campers and trailers were out en masse to voice opinions.

INDICATIONS ARE that their ranks will be augmented Monday by a large number of persons who wish to comment pro or con on the proposed regulations for parks.

This ordinance was given tentative approval on a

4-1 vote of the commission July 3, with two members beings absent. At that time, the negative vote was cast by Beverly McAninch. However, final adoption needs passage on one more reading, which still gives the commission time to revamp the wording, if it chooses.

As prepared, it is a four-page document which among its provisions would ban presence in any park between 11 p.m. and 6 a.m. unless permitted by the city manager. Police also would be authorized to close parks earlier than that if they considered the circumstances warranted.

The ordinance also would ban groups of more than 20 persons congregating in any park without having obtained a city permit for a particular activity.

ADMITTEDLY, control of Kellogg Park in the downtown area is the main purpose of the legislation.

A police report dated July 12, addressed to City Manager Norman Gaffney, lists 15 occasions on which officers were called to the park in 1971, and 18 similar incidents so far in 1972. Sixteen of the latter were in May and June.

DPW Director Kenneth Vogras, whose department maintains all parks, said in a letter to Gaffney: "I am requesting that the proposed curfew

ordinance be passed. If this ordinance is not passed, we will continue playing into the undesirables' hands."

Vogras stated most of the vandalism has occurred "during the late hours of the evening when they cannot be seen." He added:

"When some of the undesirables are approached, they just state, 'Try and do something about it.'"

VOGRAS CITED such destruction as the following:

An evergreen hedge around the fountain was destroyed by persons jumping in and out of the fountain, then replacement bushes also were destroyed.

Several times this summer, soap has been put in the fountain, requiring that it be drained and cleaned.

Recently a public address system speaker was stolen, and it also has been necessary to replace several sprinkler heads. Several of the "name stones" in the brick walks have been broken and Vogras said, "Every morning alcoholic beverage bottles and cans are removed from the grounds and fountain."

He said it is necessary to keep a man continually in Kellogg Park "to watch for any person destroying or defacing our property."



ELECT  
LENTINE!



Let Lentine work for you to stop forced school busing and to use his governmental experience to achieve tax reform.

MANUEL L. LENTINE, JR.  
STATE REPRESENTATIVE  
37th DISTRICT • DEMOCRAT

Paid Political Advertisement for Manuel L. Lentine, Jr. prepared, inserted and paid for at the regular advertising rate, on his own behalf.



THE DEMOCRAT  
FOR THE JOB  
TUNGATE  
for  
COUNTY COMMISSIONER

Why TUNGATE?

- 20 Years Active Party Leadership
- Delegate to Over 25 State Conventions
- Family Man
- Precinct Delegate 16 Years
- Endorsed, Wayne County 2nd District Democratic Party
- Endorsed, AFL-CIO COPE
- Past Chairman & Board Member Plymouth Democratic Club
- 30 Year Resident of District
- Businessman
- 1968 Area Chairman Bob Kennedy for President

THE Democrat with Expeience

Paid Political Advertisement for Orville L. Tungate, prepared, inserted and paid for at the regular advertising rate, on his own behalf.

ELECT  
BREEN  
SUPERVISOR



We are unqualifiedly supporting MAURICE M. BREEN for re-election as Plymouth Township Supervisor and urge you to do the same.

We ask your support because we believe he has carried out his pledge of two years ago to be responsive to the needs of the people and support the total Plymouth Community in meeting these needs in a manner most economical to all of us.

Mr. Breen has the qualifications, having served two years as Supervisor, besides having served the Township on the Planning Commission and as Township Trustee as well as on numerous committees studying community problems.

Mr. & Mrs. Andy Anderson

Mr. & Mrs. Gary Armstrong

Mr. & Mrs. John Ashton

Mr. & Mrs. Ray Augustine

Mrs. Diane Barber

Mr. & Mrs. Robert Bartley

Mr. Robert Beal

Mr. Tony Bielski

Mr. & Mrs. Douglas Blunk

Mr. & Mrs. Ron Bondie

Mr. & Mrs. Gerald Burke

Mr. & Mrs. Murray Callan

Mr. & Mrs. Dennis Campbell

Mr. & Mrs. Roger Centofanti

Mr. Robert Dart

Mr. & Mrs. Richard Deaunee

Mrs. Betty Dempsey

Mr. & Mrs. Leonard Dobies

Mr. & Mrs. Eugene Dusseau

Mr. & Mrs. Ralph Draper

Mr. & Mrs. Earl Dryden

Mrs. Sally Eckles

Mr. & Mrs. Ron Elliott

Mr. & Mrs. Jack England

Mr. & Mrs. James Evans

Mr. & Mrs. Alan Faber

Mr. & Mrs. R. Frigge

Mr. Loren "Bud" Gould

Mr. & Mrs. John Goulet

Mr. & Mrs. George Gray

Mr. & Mrs. Joe Gray

Mr. & Mrs. Julius Graye

Mr. & Mrs. Hugh Grieve

Mr. & Mrs. Frank Gyorkey

Mr. & Mrs. Fred Hallway

Mr. & Mrs. Jacob Hanna

Mr. Bill Heller

Mr. & Mrs. Orville Henning

Mr. & Mrs. John Hewett

Mr. & Mrs. Jerry Hill

Mr. Ernest Honke

Mr. & Mrs. Carl Hosier

Mrs. Maude Jones

Mr. & Mrs. Wally Jones

Mr. & Mrs. M. Jack Krieg

Mr. Merle Knight

Mr. & Mrs. Ralph Knupp

Mr. & Mrs. Fred Knupp

Mr. & Mrs. Robert Laundroche

Mr. & Mrs. John Leet

Mr. & Mrs. James A. Levitte

Mrs. Florence McCarthy

Mr. Ralph McDowell

Mr. & Mrs. Harry McFarland

Mr. & Mrs. Derald McKinley

Mr. & Mrs. Barney Maas

Mr. Rodney Maas

Mr. Randy Maycock

Mr. & Mrs. Frank Miller

Mr. & Mrs. Irv Milligan

Miss Sharon Milligan

Mr. & Mrs. Robert Moll

Mr. & Mrs. Carroll Moore

Mr. & Mrs. Robert Mosley

Mr. & Mrs. Richard Mrowka

Mr. & Mrs. Ronald Nyhers

Mr. & Mrs. William Odom

Mr. & Mrs. Patrick O'Hara

Mr. & Mrs. Hillary Ost

Mr. & Mrs. Robert Reighard

Mr. & Mrs. William Robertshaw

Mr. & Mrs. John J. Ruttenberg

Mrs. Velda Russell

Mr. & Mrs. Lawrence Schendel

Mr. & Mrs. John Schuneman

Mr. & Mrs. Robert Sharrar

Mr. & Mrs. Robert Shuman

Mr. Chuck Simpson

Mr. & Mrs. Thomas Spade

Mr. & Mrs. Frank Stump

Mr. & Mrs. Joseph A. Talik

Mr. & Mrs. Robert Thom

Mr. & Mrs. John D. Thomas

Mr. & Mrs. James Tomlinson

Mr. Clyde Truesdale

Mr. & Mrs. Charles VanVleck

Mr. & Mrs. Douglas Vincent

Mr. & Mrs. Robert Weyand

Mrs. Marge Woods

Mr. & Mrs. Kenneth Zecman

Paid Political Advertisement for Maurice Breen, prepared, inserted and paid for at regular advertising rates by Committee to Re-Elect Maurice M. Breen Supervisor, Frank R. Miller, Chairman, Mary Breen, Secretary-Treasurer.

## Trustee Candidates

Continued from Page 1A

all taxpayers. I will seek out opinions of individuals and local organizations and attempt to implement those ideas which will be beneficial to the community as a whole."

EVANS, 24, is a graduate of Plymouth High School after which he attended Schoolcraft College and then graduated from Wheaton (Ill.) College with a major in political science. He is a production supervisor for the Chevrolet spring and bumper plant. He states:

"I find that in light of the continuing urban spread, one of the most pressing priorities both now and in the future is the organized development of the community."

"Implementation can be achieved through a vigorous effort by the board to prevent patchwork zoning and development, and follow a precise plan."

"With the ever growing number of people and homes in the township comes the problem of adequate police protection. I feel that we as a township government should seriously consider and ultimately provide the service, either by contracting with the city to form a 'community force' or establishing our own."

GORNICK, 39, holds bachelors and masters degrees in administration and supervision and is principal of an elementary school in Livonia. He also has been an Army officer and college instructor, as well as an officer in three civic associations. He states:

"To develop responsive township government, I would form a citizens' advisory group representing all township areas. Regular meetings would feature dissemination of information on critical issues: unification, police protection, etc., and feedback on these issues."

"I would opt for planning policies which assured a logical, consistent and thorough approach to the development of the township. This would replace the present emphasis on outdated con-

cepts, and decisions based on the personalities involved in a given issue."

"I propose an exhaustive analysis of the priorities for spending in the township to maximize the quality of life for all citizens."

PEDERSEN, 28, attended Plymouth High School, Eastern Michigan University, Henry Ford Community College and Michigan Tech University. A journeyman diemaker, he now is a real estate consultant for Hartford Realty, Inc. He states:

"There is no hard disagreement on my part of the past board's performance, but I must say that we should look toward:

"(1) Increased planning for the future; (2) seek more involvement of citizens in their government; (3) seek the most value for the tax dollar while keeping taxes to a minimum; (4) seek improved police and fire protection for the township citizens and their property."

"We must attend to the daily business of the township in order to maintain our awareness of the problems of our local government and coordinate our planning so that there are few if any major problems in the future."

DEY, 42, has worked as a cost accountant at Evans Products for six years and has been a township resident for three years. He was raised and educated in Canada but later served in the U.S. Army. He states:

"I feel I am capable of serving the people of Plymouth Township for several reasons. My accounting background has equipped me with proficiency in implementing the effective utilization of funds."

"I wish to seek out and listen to the views and concerns of the residents of the township. I am aware that Plymouth Township is influenced by tremendous change and growth. I am also cognizant of many of the resulting problems and challenges."

"My desire is to work with the people of the township and to help by serving as their voice in seeking solutions to these problems and meeting these challenges."

GOBLE, 28, graduated from Ypsilanti High School and attended Eastern Michigan University. He is now supervisor of new construction in the Plymouth school system. He states:

"I have been involved in zoning and land development, and therefore I have been subjected to many people and their boards."

"I would like to have more police protection for the township and would negotiate with the different police departments in the area to see which would be more beneficial and less of a hike in taxes."

"I would like to see the township have garbage collection of its own with little hike in taxes. I have a very sincere interest in the problems of the people, and would not negotiate but would follow through."

REY, 45, graduated from Chadsey High School in Detroit and from Wayne State University as a political science major. He is vice president of the C. W. Morris Co. and was city comptroller of Dearborn Heights for 2½ years. He states:

"The 2½ years I served as the first comptroller of Dearborn Heights undoubtedly would be the most beneficial work experience for the office I seek. As comptroller, I centralized the accounting functions of a city of 70,000 people."

"Truth in government or better citizen communication: The present administration either purposely or through oversight failed to state what they intended to do with the money derived from the reassessment of township property. I have not learned of any new services provided taxpayers or of any significant tax rate reduction to offset the reevaluation."

"Elimination of what appears to be a perpetual effort to divide the township by repeated efforts to form a city from a portion of the township. I propose we become a charter township, eliminating the possibility of piece-meal annexation and, if successful, doing away with the costs of repeated special elections trying to achieve city status."

## Recreation Baseball

"F" LEAGUE	W	L
Northville Colts	11	2
Beglinger-Massey	11	4
Air Tite	9	4
Bidwell Masonry	6	8
Longhorn	4	10
W.C.C.D.C.	0	13

"E" LEAGUE	W	L
DiPonio	14	1
A & W	14	1
Plymouth Platers	13	1
Bill's Market	10	5
Laphe's Standard	8	6
Craig Pontiac	5	9
Clark's	3	11
V.F.W.	3	10
Thunderbird Inn	2	12
W.C.C.D.C.	1	13

## W. Post Flies

July 15, 1933: Wiley Post began first solo round - the - world flight, 15,596 miles, 7 days 18 hours 49 minutes 30 seconds.

TUESDAY, AUG. 8  
ELECT  
BILLY  
TURNER  
U.S. CONGRESS



DEMOCRAT  
STOP BUSING

Paid political advertisement, paid at regular advertising rates, prepared and inserted for Billy Turner on his own behalf.

Elect  
W. R. ("Bill") AUGUSTINE  
(REPUBLICAN)  
PLYMOUTH TOWNSHIP SUPERVISOR



If you share the feeling that we need change and improvement in our Township Government, Bill Augustine is your man.

If elected, Bill Augustine will give his full time and effort to the important office of Supervisor of Plymouth Township. He will be on the job at Township Hall to hear your suggestions, problems and complaints.

His aim: To keep Plymouth Township a pleasantly different place in which to live

Paid Political Advertisement for Bill Augustine, prepared, inserted and paid for at regular advertising rates by "Citizens for Bill Augustine", Chairman, James E. McAllister, Treasurer, Charles Kenney.

RE-ELECT  
RUSSELL A. ASH  
TRUSTEE - PLYMOUTH TWP



●Lifetime resident of Plymouth community  
●4 years township trustee  
●12 years active in township service  
●8 years on Planning Commission

- REPUBLICAN -

"Paid Political Advertisement for Russell A. Ash, prepared, inserted and paid for at the regular advertising rate, on his own behalf."



TIME TO VOTE  
Now is the Hour!

GUARANTEE THE FUTURE  
OF PLYMOUTH TOWNSHIP  
VOTE  
AUG. 8  
DR. RICHARD GORNICK  
REPUBLICAN  
Township Board Trustee

Paid Political Advertisement for Dr. Richard Gornick, prepared, inserted and paid for by Committee for More Responsive Government, Clement Bommarito, Chairman; Frank Millington, Treasurer.

GENERAL PRIMARY  
ELECTION NOTICE  
TO THE QUALIFIED VOTERS  
OF THE  
TOWNSHIP OF PLYMOUTH

Notice is hereby given that a General Primary Election will be held in the Township of Plymouth, County of Wayne, State of Michigan on

TUESDAY, AUGUST 8, 1972

From 7:00 a.m. to 8:00 p.m. Eastern Standard Time, at which the following officers are to be voted for in Wayne County and Plymouth Township

U.S. Senator  
Representative in Congress  
Representative in State Legislature  
Prosecuting Attorney  
Sherriff  
County Clerk  
County Treasurer  
Register of Deeds  
Drain Commissioner  
County Auditor  
County Commissioner  
Charter Commissioner  
One (1) Judge of the Circuit Court for a 6-year term

TOWNSHIP OFFICERS

Supervisor  
Clerk  
Treasurer  
Trustees (two)  
Constables (two)

The following state and county proposals will also appear on the ballot

PROPOSAL A

PROPOSED CONSTITUTIONAL AMENDMENT TO ALLOW TRIAL BY A JURY OF LESS THAN 12 JURORS IN ALL PROSECUTIONS IN ALL COURTS FOR MISDEMEANORS PUNISHABLE BY IMPRISONMENT FOR NOT MORE THAN 1 YEAR

This proposed amendment alters the provisions of the present constitution relative to the guarantee of a trial by jury in criminal prosecutions. The constitution now permits juries of less than 12 members in criminal proceedings in courts not of record. The proposed amendment permits a trial by a jury of less than 12 members in any court if the offense is a misdemeanor punishable by imprisonment for not more than 1 year.

SHALL THIS AMENDMENT BE ADOPTED?

YES  
NO

COUNTY PROPOSITION B

Tax Limitation Proposition

"Shall the County of Wayne continue for five additional years (from 1975 through 1979) the one mill approved by the voters in 1968 for five years from 1970 through 1974, the proceeds to be used to continue existing county services, including public health, recreation and safety services, maintain hospitalization for the medically indigent, help furnish medical care of the aged poor, help care for and train juveniles under county care help provide treatment for the mentally ill and those suffering from tuberculosis?"

YES  
NO

COUNTY HOME RULE PROPOSITION C

"Shall the County of Wayne elect a charter commission for the purpose of framing and submitting to the electorate of the County a county home rule charter under the constitution and laws of Michigan?"

YES  
NO

PROPOSAL D - METRO PARK PROPOSAL

"Vote on Public Act No. 145 which amends Act No. 147 of the Public Act of 1939, creating the Huron-Clinton metropolitan authority to declare the authority which currently levies ¼ mill within the tax rate limitation of article IX, section 6 of the Michigan constitution to be a special charter entity, to set the charter tax rate of the authority at ½ mill which shall be levied in addition to all other taxes and shall not be within the tax rate limitation as provided by said article IX, section 6, and to permit the authority to increase from its present ¼ mill to ½ the millage which may be levied for the purposes of the authority."

Shall the above Public Act be approved and adopted?

YES  
NO

ABSENTEE BALLOTS MAY BE OBTAINED FROM THE OFFICE OF THE TOWNSHIP CLERK UNTIL 2:00 p.m. ON SATURDAY, AUGUST 5, 1972

HELEN RICHARDSON  
Plymouth Township Clerk

Publish: July 29, August 5, 1972



# plymouth

THROUGH BIFOCALS

By FRED DeLANO / Editor Mail & Observer

**MAURIE BREEN** is a killjoy who deflates a newspaperman's balloon even before the latter's hot air fills it. And I'll tell you why.

During my recent highly deserved and hard earned vacation, the Plymouth Township trustees were torn one night in one of their usual ho-hum sessions when the question came up for the umpteenth time in the last decade as to when would there be a traffic light at Ann Arbor and Haggerty Roads.

When a colleague of sorts (who owns the paper) saw a paragraph which quoted Elizabeth Holmes as saying, "We've been trying to get a traffic light on that corner for years, and for some reason or other we can't get it," he saw to it that the first message I would find upon my return would be his inter-office memo "suggesting" that we "campaign" for that light.

Beautiful. When another chief for whom I once worked many years ago ordered a similar public-spir-

ited campaign for highway improvements in Flint, I remember that not only did we milk it for numerous trips to Lansing, but it also produced a brief romance with Pat Van Wagoner's secretary. Yup, we got the overpass, but Good Heavens, don't tell my wife. We'll also get this light, but without such fun and games.

**SUPERVISOR BREEN** got the word this week that this much discussed traffic light -- and one which is most badly needed -- will be installed "any day now." That shows how fast a Mail & Observer campaign gets results, right?

You have to understand, of course, that any time a local government -- any local Michigan government -- wants a traffic light correction, there is a mountain of red tape to unravel with its particular county, plus the state.

For instance, the City of Plymouth has been trying for Lord-knows-how-long to get something done to reduce the dangers at Penniman and Sheldon. This has to be done through the Wayne County Road Commission, and to this date this latter body has been brilliantly derelict in its response to public demand.

But back to Breen. He can recite at the drop of a hat the play by play efforts that have gone into the Ann Arbor-Haggerty light project since it was known nearly two years ago that Kmart would locate there. Parents of Allen School children joined in the demand, and trips to Lansing followed.

**THE MECHANICS** of this thing, because Ann Arbor Road still is State Highway M-14, place all jurisdiction in the hands of the state. In turn, the county does the actual work upon receipt of written orders from Lansing. But when it comes to putting in a traffic light, Detroit Edison winds up stringing the lines, et cetera.

Last December, state officials said they would issue the necessary order to Wayne County. Two months ago it came through, but Edison people said they didn't get their copy, which confirms what we already know about the status of current mail service. Now that oversight has been corrected, and Edison even has dropped a pole at the site to indicate interest.

The necessary surveys have been taken to get a traffic count, and everyone from Lansing on down agrees that no intersection in Plymouth needs such an installation more than this one. It took persistence, but at last it is on the verge of reality.

The problem has been a historical one, government's attitude being that "We don't put up lights in anticipation of a problem, but only when justified by experience." One wonders when in the devil enough accidents and injuries will be recorded at Penniman and Sheldon to get turning lanes and arrows added there. Maybe the city, which has led that effort, should ask the township how to get it done.

## Fire Class Draws 100

**PLYMOUTH** The Plymouth fire department hosted a two-day regional fire school Thursday and Friday when approximately 100 firemen from various departments in southeast Michigan attended sessions conducted by Wallace F. Gannon, University of Michigan fire instructor.

Plymouth Fire Chief George Schoenneman said the school was held from 7:30 to 9:30 p.m. each day in Plymouth

City Hall. All Plymouth firemen attended.

The first session covered five categories: The three phases of fire: how fire ground size-ups are made; the value of the first five minutes at a fire; how to prevent injuries and excitement at fires; and the seven steps in fire fighting a fireman should be familiar with.

Friday's session included: the principles and techniques used in fog fire fighting; and nine approved steps in fog application.

Gannon, who has been an instructor at University of Michigan for 15 years, has conducted similar schools this year in Three Rivers and Alma.

Last year he conducted schools at Ishpeming, Northport and North Muskegon.

## Plymouth Man LIT Graduate

**PLYMOUTH** C. Richard Hall of 855 Canterbury Circle, Plymouth, has received his BS degree in architecture from Lawrence Institute of Technology.

TUESDAY, AUG. 8  
ELECT  
BILLY  
TURNER  
U.S. CONGRESS



DEMOCRAT  
STOP BUSING

Paid political advertisement, paid at regular advertising rates, prepared and inserted for Billy Turner on his own behalf.

## Dems Dominate Canton Ballot

By MARIE McGEE

### CANTON TOWNSHIP

Locally at least, most of the suspense of November's general election will be settled next week for Canton Township residents.

That's because, with the exception of two candidates, all the candidates running in the township primary are Democrats.

In the supervisor's race, incumbent candidate Philip Dingeldey is seeking his fourth two-year term. Challenging him are Jack Marts, Plymouth High School teacher and area farmer, who opposed Dingeldey in the supervisor race two years

ago; and Roger William Smith, a local contractor. All are Democrats.

Veteran incumbent Democrat John Flodin is opposed in the township clerk race by Mrs. Ellen M. Ruland, a housewife. Flodin has been clerk since 1956.

Seeking reelection to his second term as treasurer is Democrat Grant Campbell, a contractor. His opposition is Democrat Mrs. Alberta Thomas, president of the Wayne-Ford Civic League.

TWO INCUMBENT trustees, William S. Graham, Jr. and Robert H. Griffin, both Democrats, are seeking reelection. Graham is an assistant bank manager and native to the area and is

completing his second term on the board.

Griffin, a Detroit News pressroom supervisor, was recently appointed to the board to fill the vacancy created by the resignation of Vern Rorabacher.

Opposing them are Democrats Walter Baran, Lawrence C. Baron, Conrad V. Dennis, a Schoolcraft College student who is a member of one of Canton's pioneer families, Frank A. McMurray, a local insurance agent who was one of the driving forces in the creation of the township's recreation commission

of which he is currently chairman; and Louis J. Richardson, owner of a party store.

**JAMES E. POOLE**, a real estate and insurance agent, is running on the Republican ticket.

Poole has been an outspoken critic of the manner in which parks have been provided for in some of the township's early planned unit developments that give builders more flexible density factors in exchange for more open space and park areas.

In the constable race, incumbent Democrats Gene W. Reaves and Jack L. Blevins are opposed by Frank Chakrabarty, a Democrat. Ralph M. Foote is the lone Republican seeking the post. Foote is a former justice of the peace.

**RE-ELECT**  
Incumbent 18 Years  
**Elizabeth Holmes**  
TREASURER-PLYMOUTH TWP.

Paid political advertisement paid for at regular advertising rates by the Committee for McLaughlin & Holmes, Chairman Duane Hanahan, Treasurer Jan Biederdorf.

**Conversation Starters**

ED WINGARD MATT FORTNEY

Sayings are more often ascribed to those who ought to have said them than to those who really did. For example, Mark Twain did not say, "Everybody talks about the weather, but nobody does anything about it." That one really came from one Charles Dudley Warner. Horace Greeley repeatedly denied having said, "Go west, young man, go west." The saying really belongs to John L. Soule of the *Terre Haute Express*. "God is always on the side of the big battalions" is not Napoleon's wisdom at all. In fact, it has been expressed by authors as far back as Tacitus!

It is our expressed wish at **FISHER-WINGARD-FORTNEY AGENCY**, 905 W. Ann Arbor Trail, 453-4990, to always offer you personal, reliable and conscientious service and complete financial protection. In addition to handling casualty insurance of all kinds, we also offer personal protection coverage -- complete life insurance portfolio, retirement plans, and health and accident. Open 9:00-5 Mon-Fri.

**HELPFUL HINT:**  
Dry scatter rugs on trouble fingers. They will lie flat.

**Elect**  
**GERALD BURKE**  
INCUMBENT  
TRUSTEE  
REPUBLICAN

**EXPERIENCED • QUALIFIED • DEDICATED**

- Present Member Plymouth Township Board of Trustees
- Elected and served as a Board Member of the Charter Commission
- Delegate to the Council on Regional Development
- Alternate Delegate to SEMCOG
- Member joint Committee of the Township Planning Commission and the Board of Trustees for the Comprehensive Re-Development Plan
- Member Fire Department Planning Committee

Paid Political Advertisement for Gerald Burke, prepared, inserted and paid for at regular advertising rates by Burke for Trustee Committee, Gen. Murhead, Chairman, Carol Burke, Treasurer.

**DEMOCRAT  
STOP BUSING**

Paid political advertisement, paid at regular advertising rates, prepared and inserted for Billy Turner on his own behalf.

**the plymouth mail & observer**

**FRED DeLANO, Editor**  
36251 Schoolcraft Road  
Livonia, Mich. 48150

**Phone 261-8600**

Published every Wednesday and Weekend

**Home Delivery Service**  
Newstand ..... per copy, 15¢  
Carrier ..... monthly, 75¢

**Phone 261-3800**

Published by Observer Newspapers, Inc., 36251 Schoolcraft Road, Livonia, Michigan 48150 every Wednesday and weekend. Philip H. Power, Publisher. Second class postage paid at Livonia, Michigan 48150. Address all mail subscriptions, change of forms 3679 to P.O. Box 2428, Livonia, Michigan 48150.

**OUTDOOR PORTRAITURE..**  
YOUR OWN YARD PLANTINGS FOR A MOST UNIQUE PORTRAIT BACKGROUND AND IN NATURE'S COLORS

**Gaffield PHOTOGRAPHY**  
600 West Ann Arbor Trail  
"At the point of the park"  
DOWNTOWN PLYMOUTH  
GL 3-4181

**Add beauty and feeling to your home -**

**With portraits of your loved ones!**  
8 1/2 X 7 PORTRAIT  
IN SPARKLING COLOR

**38¢**

**KRESGE'S**  
satisfaction guaranteed or money cheerfully refunded

One Sitting Per Subject One 38¢ Special Per Subject Additional Subjects--\$1.00 Each (Groups or Individuals)	"Kresge" 360 MAIN ST. DOWNTOWN PLYMOUTH	All ages: babies, children, adults • Additional Prints Available At Discount Prices. • No Appointment Necessary
--	---	---

PHOTOGRAPHER ON DUTY  
9 a.m. - 6 p.m.

OFFER GOOD ONLY  
Aug. 8th, 9th & 10th

**ELECT . . .**

**ANNA MILLIGAN**  
**PLYMOUTH TOWNSHIP TREASURER**

**A Qualified Bookkeeper and Longtime Resident who will take a positive approach to Township government.**

Paid Political Advertisement for Anna Milligan, prepared, inserted and paid for at regular advertising rates by Committee to elect Anna Milligan, Mary Breen, Chairman.





# STEMPIEN TO CONGRESS

SOMEONE TO BELIEVE IN!

DEMOCRAT

SOMEONE WHO CAN STOP THE BUSING MADNESS...

MARV STEMPIEN, like other parents, wants the best education possible for his children. And, like other parents, he knows that cross-district BUSING will not give any child a better education—as numerous studies have shown.

MARV STEMPIEN has opposed the forced busing of students solely to achieve racial balance for the last three years in the State Legislature. Opposed busing because children should go to school in their own area. Opposed busing because our limited revenues should be spent on improving educational facilities and faculty, and not on the mere transportation of students.

MARV STEMPIEN, because he cares, supports vigorous Congressional measures which would remove the jurisdiction of the Federal District Courts on busing, supports reform of education spending that will guarantee an equal share of our tax dollar to every school child, supports measures which would spend money to improve the education of all students and their schools and not on more buses and supports the principal of ending CROSS-DISTRICT BUSING BY IMMEDIATE CONGRESSIONAL ACTION!

STEMPIEN HAS THE SUPPORT OF:

- COUNCIL #23 AFSCME AFL-CIO
- PEOPLE'S CHOICE
- COURT CLERKS ASSOCIATION OF THE STATE OF MICHIGAN
- DETROIT BUILDING AND CONSTRUCTION TRADES COUNCIL
- MICHIGAN CONFERENCE OF TEAMSTERS
- DRIVE Against Busing
- MICHIGAN FEDERATION OF TEACHERS
- MICHIGAN STATE AFL-CIO
- MICHIGAN STATE FIRE FIGHTERS UNION
- MICHIGAN TRIAL LAWYERS ASSOCIATION
- THE DETROIT FEDERATION OF TEACHERS
- UAW-CAP

BUT HE NEEDS YOUR HELP!

## REMEMBER TO VOTE

IN THE TUESDAY, AUG. 8 PRIMARY!

STEMPIEN TO CONGRESS

2nd DISTRICT

Paid Political Advertisement paid for at regular advertising rates Citizens for Stempien to Congress, Chairman Ron Morris, Treasurer Gregory Stempien.



# The Stroller ...

## Cobo's Ditches

By W. W. EDGAR

Scarcely a day goes by, as he peers out of the office window to watch the workmen slowly proceed with the transition of Schoolcraft Road into the Jeffries Freeway, that The Stroller doesn't wonder what little Al Cobo, the fellow who started it all, would think if he could see what has happened to his "ditches."

Long gone to his reward, dynamic little Al caused quite a furor when he ordered work to go ahead on the super-highway system almost two decades ago. From morning 'til night he heard nothing but criticism of what were referred as "Cobo's Ditches."

The highways were not his idea. But when he took office as mayor of Detroit, he found the plans for the super-highways and a massive convention hall on his desk.

"If these plans are so good," he told his advisors, "we'll go through with them, even if it takes quite a bit of doing."

With that, he arranged for the financing, and before anybody fully realized what was happening, a large pathway was being cut northward through Detroit, along Hamilton Avenue. It later became the Lodge Expressway. At the same time, he ordered an east-west thoroughfare and it is now the Ford Expressway.

THEY WERE designed to ease the traffic that was fast choking Detroit—but Al had to take a lot of abusive criticism.

Many were the times when he visited the old newspaper haunts in Detroit that he'd smile at his critics and warn, "some day they won't be big enough."

Little did he dream at the time that the day was not far off when his "ditches" would spread all over the metropolitan area—and far into the suburbs and out into the state.

And little did he think that the day would come when the cloverleaf intersections would require hundreds of acres to handle the traffic. But that's exactly what is happening.

The big intersection at Schoolcraft and Haggerty, which will eventually take in traffic from the proposed I-275, will cover more than 400 acres. And a bit farther north, where I-275 will join with I-96, the intersection will take in 663 acres. It's almost unbelievable.

But one thing is certain. If little Al Cobo, the dynamic public servant who, almost single handedly, lifted Detroit out of the depression, were alive today he would be enjoying a good laugh at those who called the highway venture "Cobo's ditches."

AND AS The Stroller drives along Schoolcraft these days, he often recalls the night, away back in 1952, when he was told what was going to happen—and didn't believe.

At the time, as a city official in Livonia, he had arranged a meeting with all of the utility and service companies to tell them of the vast plans for the

At the close of the meeting, he singled out the representatives of the State Highway Commission and asked—

"When are you fellows ever going to do something with Plymouth Road? Why can't it be improved on this side of Ann Arbor as it is on the other?"

"That won't happen," he was told. "Too many hills and curves. And especially so when you have another road."

"You don't mean Schoolcraft?" The Stroller answered. "It doesn't start anywhere and doesn't go anywhere."

The state highway man smiled and retorted:

"It could," and he let it go at that.

MIND YOU, that was 20 years ago—and now they're getting around to seeing that Schoolcraft starts somewhere and goes someplace.

It will be Jeffries Freeway that starts at the Ambassador Bridge and comes out through Livonia, Plymouth and other points west and north.

## Rail Plan Suggested By Tungate

PLYMOUTH Township residents. Tungate went on to say, "The current commissioner lives in Livonia, and has hardly been seen in Plymouth since his election."

The candidate promised he would communicate regularly with the voters, attempting to make the "forgotten branch of government" better known.

ON THE issue of mass transit, Tungate stated, "numerous studies have already been conducted, and could be used immediately in planning some kind of mass transportation. We could use existing rail right-of-ways and run commuter trains on the C & O tracks through Plymouth and Livonia."

"This would have to be funded, and could be administered by SEMTA (Southeast Michigan Transit Authority), which is already charged with the mass transit project."

Tungate made these and other remarks at an informal candidates meeting held in Canton Township last week. Tungate is general manager of an air freight firm.

## Sewer Cost Delays Office

PLYMOUTH Because of the high cost of installing a sewer system to meet all requirements developers of the plan to erect a 10-story office building on the Northeast corner of Haggerty Road and Schoolcraft have asked for more time to study a suitable system for the entire area.

The project had received approval of both the Township and Wayne County Planning Commissions and was tabled for a month because of the sewer.

Additional time was asked Monday night when it was learned that a sewer system—both storm and sanitary—would cost approximately \$300,000. This is for the parcel south of the new expressway.

In asking for the tabling of the plan the developers claimed that additional studies will be made to include tunneling under I-275 and take in a large tract on the north side of the expressway.

The Township Board approved the delay.

## PAUL LADA FOR COUNTY COMMISSIONER

27th District - Wayne County

DEMOCRAT

HE HAS THE TALENT...THE EXPERIENCE...THE DESIRE...AND THE DRIVE!

The 27th District includes the Cities of Belleville, Plymouth and Wayne. The Townships of Canton, Plymouth, Sumpter and Van Buren, and portions of the City of Westland and the Township of Northville.

Endorsed by the 15th District Democratic organization and the Westland League of Democratic Voters. Rated well-qualified by Civic Searchlight.

Paid Political Advertisement for Paul Lada, prepared, inserted and paid for at regular advertising rates by Committee for Paul Lada, Co-Chairman, Kenneth O. McKee and Stephen C. Lada.

## Dividend Voted

PLYMOUTH Anchor Coupling Co. Inc. directors have voted payment on Aug. 31 of a regular 15 cent per share quarterly dividend to shareholders of record Aug. 11. Anchor's headquarters are at Libertyville, Ill., and the firm has a plant at Plymouth.

### TOWNSHIP OF PLYMOUTH BOARD OF TRUSTEES REGULAR MEETING JULY 25, 1972

The meeting was called to order at 8:04 P.M. by Supervisor Breen. All members were present except Russell Ash who was out of town on business.

**READING, CORRECTING AND APPROVAL OF MINUTES** Regular Meeting July 11, 1972. Mrs. Holmes moved that the minutes of the July 11, 1972 meeting be approved as submitted. Supported by Mr. Burke and carried unanimously.

**READING, CORRECTING AND APPROVAL OF BILLS** Mr. Overholt moved that the List of Bills in the corrected grand total amount of \$61,151.27 be paid. Supported by Mr. Millington and carried unanimously.

**COMMUNICATIONS** Post, Smith, Lutz, and Ziel. Re Comments and Recommendations. Mr. Millington stated that any report was only as good as the recommendations. He said he felt this was a good report, and wondered how the administration was going to review the recommendations and implement them. Mr. Millington moved that (1) each administrative officer review these reports (2) select those recommendations under their supervision and report in writing to this Board as follows: (a) state whether or not they agree or disagree with each recommendation (b) state whether they will save money on each or whether it will cost the Township money to initiate the program (c) state whether recommendations will be put into effect (d) report by first meeting in September, and (e) give us your comments if you have any. Supported by Mr. Overholt and carried unanimously.

**OLD BUSINESS** Joe Bida, Brender Hamill, Re Recommendation and policy pertaining to responsibility for sewer connections beyond property line. Mr. Burke moved that this item be tabled until the next regular meeting on August 1, 1972 as the reports were received by the members only this evening. Supported by Mrs. Holmes and carried unanimously.

**J. E. Gignac, Fire Chief** Re Proposed addition to fire station request legal opinion on easement for flow of traffic to Lilley Road and comprehensive report from Fire Chief. Mrs. Richardson stated that it would be difficult for the Board to make a decision of this nature at this time and we cannot build without additional voted millage and should wait until the attorney gives us the determination about the easement. Mrs. Richardson moved that this item be tabled until the August 1, 1972 meeting and a decision be made at that time. Supported by Mr. Millington. In the discussion that followed, Mr. Overholt said that serious consideration should be given to adding a fire station to the western part of the Township, even if it would be only a volunteer station. To add to the present building would be only a temporary measure. Mr. Millington agreed with Mr. Overholt and said he felt land might be donated for this purpose. Mr. Overholt said land was already available at the 63 acre Recreational Site. Mr. Breen said the decision to build or not to build had to be made and there were enough reports on hand now. Mrs. Holmes asked where the money would come from. Mr. Breen said the decision should be made first can't keep putting it off. A Bond issue might be in order to finance the building. Mr. Millington asked if there was any money in the Building Fund, and was advised there was not. Mr. Burke asked that copies of the previous report made by the Site Committee be mailed to the members of the Board. Mrs. Richardson agreed to send same. The question was called and carried unanimously.

**Donald Morgan** Re Ordinance prohibiting mini bikes, etc. Mrs. Richardson said she had reviewed the Ordinance and that it was good, however, it does not cover noise, which was the reason given initially. The Sheriff can enforce it to some extent, but she doesn't feel that is what the Homeowners group had in mind. Mr. Overholt said the Sheriff will not enforce a Township Ordinance. Mrs. Holmes said this would be a policing problem. Mr. Breen said this is just one club which could be used. Mr. Overholt said that Woodbrook had two problems, noise and nuisance. We do need something on the books. This Ordinance is not that bad. It can be adopted and enforced at some later date. I desired Mr. Breen said this would not solve all the problems. Mr. Burke stated he would like to see the world "Constable" behind Peace Officer in the text of the Ordinance. Mrs. Richardson said that Mr. Barnes of Woodbrook had requested a copy of the Ordinance and asked if he was present and would comment. Mr. Barnes was not present. Mr. Overholt said he would like to comment on Mr. Burke's suggestion. He said he was of the impression that Peace Officer included Constable. Mr. Breen said Peace Officer was a generalized term to include all such persons. Mr. Burke mentioned that the Constable was not used enough to enforce Ordinances. Mrs. Holmes said the Constable did enforce ordinances and mentioned dogs as a point of reference. Mr. Overholt moved that the Board accept the recommendation of the Township Attorney and adopt the Ordinance to prohibit Motor Vehicles on Private Property and the Ordinance to Register and Regulate Motor Driven Vehicles. Supported by Mr. Millington. The following roll call vote was taken: Yes: Overholt, Millington, Burke, Breen, No: Holmes, Richardson. The motion carried 4 to 2.

**NEW BUSINESS** James Griffith, Sec. Planning Commission. Re Action taken at the 5-3-72 meeting: (a) Burton A. Binder Application No. 180, rezoning of the S.E. corner of Five Mile Road and Bradner from R-1 to R-2-A of approximately 8.3 acres. Planning Commission gave recommended denial

### TOWNSHIP OF PLYMOUTH BOARD OF TRUSTEES SPECIAL MEETING JULY 26, 1972

The meeting was called to order at 7:00 P.M. by Supervisor Breen. All members were present with the exception of Mr. Ash who was out of town on business.

The meeting was called for the purpose of reviewing the agreement between the Township of Plymouth and the Teamsters State, County and Municipal Workers Local 214 and the International Brotherhood of Teamsters, Chauffeurs, Warehousemen and Helpers of America. After lengthy discussion, Mr. Overholt moved to accept the recommended proposal of the agreement between the Township of Plymouth and the D.P.W. Supported by Mr. Burke and carried unanimously.

Mr. Overholt moved to adjourn the meeting. Supported by Mr. Burke. Supervisor Breen adjourned the meeting at 8:20 P.M.

Approved: MAURICE M. BREEN Supervisor

Respectfully submitted: HELEN I. RICHARDSON Clerk

These minutes are a synopsis. The official recorded minutes of the meetings are on file at the Township Clerk's office.

Publish August 5, 1972

## ATTENTION PLYMOUTH TOWNSHIP RESIDENTS

PREFERRED FOR SUPERVISOR



### PLYMOUTH TOWNSHIP DESERVES A FULL TIME SUPERVISOR

John D. McLaren, a longtime local business man and township resident will be there to listen to your problem or comments and will take appropriate action.

John D. McLaren will receive the usual full cooperation of the Township Board in carrying out the Board's official policies and directives. J. D. McLaren will put the welfare of Plymouth Township first in all cases. John D. McLaren will truly avoid any conflict of interest.

John D. McLaren will ASSUME the full administrative duties required of a supervisor in a growing township of 18,000 people.

John D. McLaren will work closely with all other government units in areas of FIRE, POLICE, RECREATION planning and overall mutual aid towards enhancing the image of Plymouth Township, and its residents.

John D. McLaren will maintain the township board's policy of keeping Plymouth Township's taxes at the lowest level. Township government is a big business and requires a leader with a business background.

Committee for Good Government.

Clayton Koch, Chairman  
Donald Wegienek, Treas.  
Arthur Gerish  
Mr. & Mrs. Harold Head  
Mr. & Mrs. Warren Worth  
Mr. & Mrs. Don Biberdorf  
Mr. & Mrs. Ed Hanrahan  
Mr. & Mrs. Arthur Partain  
Mr. & Mrs. Robert Barbour  
Mr. & Mrs. Jack Selle  
Mr. & Mrs. W. V. Clarke  
Mr. & Mrs. Kenneth Hulsing

Mr. & Mrs. Tom Notebaert  
Mr. & Mrs. Austin Stecker  
Mr. & Mrs. William McAllister  
Dr. & Mrs. G. H. Fitch  
Mr. & Mrs. Claude Eckles  
Mr. & Mrs. Wilford Bunyea  
Mr. & Mrs. Clayton Koch  
Mr. & Mrs. John Thomas  
Mr. & Mrs. Stewart Oldford Sr.  
Mr. & Mrs. James Rossman  
Mr. & Mrs. Richard Fritz  
Mr. & Mrs. Martin Schomberger  
Mr. & Mrs. Ray Arnold

Mr. & Mrs. Jesse Tritten  
Mr. & Mrs. Martin Stiglich  
Mr. & Mrs. Clem Bommarito  
Dr. Richard Gornick  
Dr. & Mrs. Dan Chatterly  
Mr. & Mrs. Chester Dasher  
Mr. & Mrs. Carl Peterson  
Mr. & Mrs. Arnold Pytkas  
Mr. & Mrs. Robert Erdelyi  
Mr. & Mrs. Claude Rocker  
Margaret Wilson  
Janet & Arthur Gerish  
Leila & Edward Dragulis  
Marge & Robert Baue

Paid Political Advertisement paid for at earned advertising rate by: Committee For Good Government, Clayton Koch, Chairman; Donald Wegienek, Treasurer

## VOTE FOR JOHN D. McLAREN

REPUBLICAN



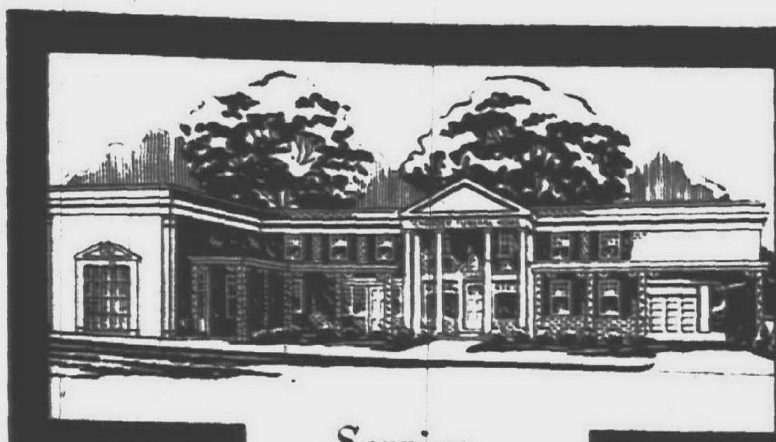

Serving  
As We Would Wish to be Served

### The Importance of Dignity

Dignity is essential in funeral service if the family peace of mind is to be assured... and dignity distinguishes everything that we do.

Our 68th Year

## SCHRADER

Funeral Home INC  
280 SOUTH MAIN STREET  
PLYMOUTH, MICHIGAN  
Phone GL 3-3333

## Gardening Specials



### ORTHO

WEED-B-GON  
AUTOMATIC  
DILUTION SPRAYER  
REG. 3.49  
**99¢**



### ORTHO

SAVE 50%  
NOW ONLY \$2.49

- ORTHO-GRO Liquid plant food
- ORTHO Rose & Flower Food
- ORTHO Evergreen & Azalea Food

## LIVONIA HARDWARE

True Value  
HARDWARE  
PHONE 937-1811 GA 2-1155  
OPEN DAILY 9 a.m. - 9 p.m.  
SUNDAY 10 a.m. - 2 p.m.



# SCHWALL

UNITED STATES CONGRESS  
GOOD FOR YOU -- GOOD FOR AMERICA

Paid Political Advertisement for Schwall for Congress, prepared, inserted and paid for at regular advertising rates by Schwall for Congress Committee, Dorothy Parks, Chairman.

## How New Meat Shop Got Name

By W.W. EDGAR

Jay Rucker stood at the counter of the new meat market, appropriately called The Meat Cleaver, recently opened by him and his brothers, and smilingly recalled that this was a far different opening than his first venture in Plymouth.

"Just 22 years ago," he said, "we opened the Stop and Shop market on Forest Avenue--and I'll never forget opening day."

"Forest Avenue was a gravel road in those days, and it rained on the day of our opening--and it really rained."

THEN, LOOKING out of the front door of the meat, new shop at the intersection of Ann Arbor Road and Ann Arbor Trail, with all of the roads paved, he confided that the new shop was the realization of a dream he and his

brothers, Bill and Joe, have had for years.

"Our equipment at Stop and Shop was out of style," he said, "and it would have cost a pretty penny to renovate the place and bring it up to date with all the modern tools. So, we decided to start anew."

After explaining that they do all of their own meat cutting and packaging, he revealed how the name "The Meat Cleaver" was selected.

"We wanted something catchy," he said. "We have friends in Fort Lauderdale, Fla., whose place of business is known as 'The Meat Place.' So, we had all the young people submit names and we listed some of our own. When we came to the suggestion, 'The Meat Cleaver,' we decided this was it. And the name is catching on."

THE NEW market is a far cry from the old fashioned "butcher shops" for there is nary a "butcher's meat block" in sight.

"No, Jay explained, "the modern housewife is accustomed to looking at packaged meat and possibly wouldn't know what to order if you brought out the large shoulder of beef and placed it on the block."

"So, we save them all that embarrassment and package the various cuts and give the housewives a large assortment from which to choose."

"We even brought Bill, our favorite clerk for the past decade, with us from the Old Stop and Shop, and we're having a great time greeting our old friends."

"It sure is a far cry from the day we opened Stop and Shop in the rain and mud on Forest Avenue."

THOMAS R. JOHNSON, 16834 Fairfield, Livonia, has been transferred to the metropolitan division of Detroit Bank & Trust's commercial loan department. After joining the bank in 1968 as a credit analyst, Johnson was named assistant manager of the credit department and later promoted to assistant cashier. A native of Oklahoma, Johnson holds a degree from Stanford University and earned his master's in business administration from the University of Michigan.



H. PATRICK O'NEILL

### Indians' Culture Course Topic

Sister Mary Damascene Brocke will offer a course on North American Indian culture and literature in the fall semester at Madonna College on Mondays, Wednesdays and Fridays from 1 to 2 p.m.

The course covers the culture, history and problems of various Indian groups. To find the support, the source, and the implementation of many of the beliefs and customs of the Indians which exemplify the culture, the student will have the opportunity to read and correlate the poetry and the fiction of the native Americans.

Sister Damascene has returned from a sabbatical spent at the University of Chicago on a fellowship from the National Endowment for the Humanities. She pursued the study of the North American Indian with the purpose of preparing herself to teach and write about the culture and literature.

Registration at Madonna for the fall term is: Monday, Aug. 7, 9-11 a.m., 3-5 p.m. and 7-9 p.m. and Tuesday, Aug. 8, 9-11 a.m. and 3-5 p.m.



## O'Neill Seeks Drain Post

H. Patrick O'Neill, 18360 Levan, Livonia, pledged to institute crash programs to eliminate flooding and unsanitary conditions if he is elected Wayne County drain commissioner.

Announcing his candidacy for the Democratic nomination in the Aug. 8 primary, O'Neill also said he will attempt to eliminate the office of drain commissioner since "the people of Wayne County can be better served by professional engineers rather than those who owe their allegiance to political persuasion."

Henry V. Herrick currently holds the position and is seeking reelection.

O'Neill is sales manager for North American Van Lines, director of civil defense for the city of Livonia and assistant to Livonia's mayor. He is past president of Birchwood Farms Homeowners Assn. and attended the University of Detroit. O'Neill was a unsuccessful contender for the 19th Congressional district Democratic nomination in 1970.

"IN FAR TOO many areas in Wayne County, raw sewage is to be found in streams, creeks, open culverts and what is the

TUESDAY, AUG. 8  
ELECT  
BILLY  
TURNER  
U.S. CONGRESS



DEMOCRAT  
STOP BUSING

Paid political advertisement, paid at regular advertising rates, prepared and inserted for Billy Turner on his own behalf.

TUESDAY, AUG. 8  
ELECT  
BILLY  
TURNER  
U.S. CONGRESS



DEMOCRAT  
STOP BUSING

Paid political advertisement, paid at regular advertising rates, prepared and inserted for Billy Turner on his own behalf.

FOR YOUR SHOPPING  
CONVENIENCE  
KROGER  
OPEN  
SUNDAY  
10 to 5  
a.m. p.m.

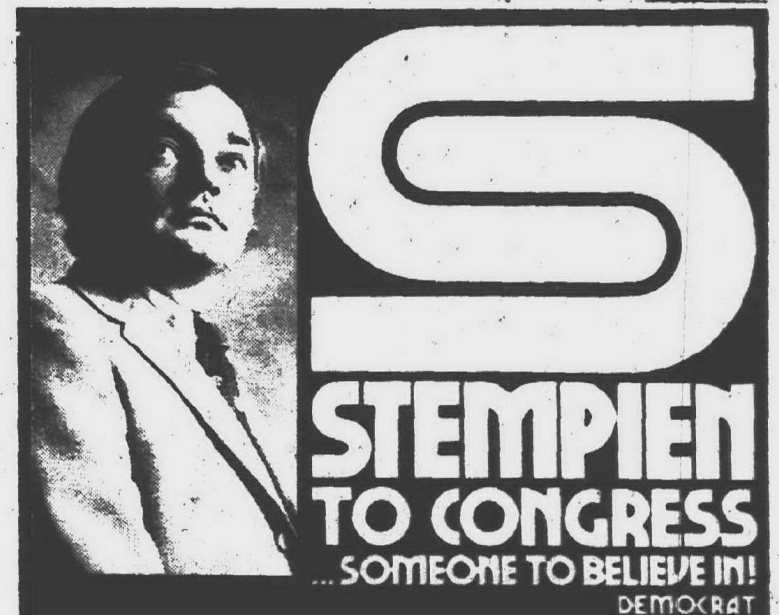

STEPIEN  
TO CONGRESS

SOMEONE TO BELIEVE IN!  
DEMOCRAT

SOMEONE WHO CAN BE YOUR  
SPOKESMAN FOR CHANGE IN  
WASHINGTON

MARV STEPIEN is concerned about American policies which spend billions on a senseless war and military weapons while our cities, our impoverished citizens and our schools go wanting.

MARV STEPIEN wants to change the order of priorities of government spending which allocates over \$200,000 to kill each Vietnam soldier, while spending an average of \$44 per year on the education of an elementary school child.

MARV STEPIEN, because he cares, supports every serious effort to finally end the Vietnam War now to assure that our POW's and MIA's are safely returned and supports the redirecting of the money which will be saved into programs of National Health Insurance which will provide better health care at a cost that everyone could afford, programs of revenue sharing to help our cities, and programs of educational improvement to aid our community's schools.

MARV STEPIEN, who believes that the needs of our own citizens are paramount and that our own house should first be put in order before we ship billions of tax dollars overseas, demands that now is the time to BRING AMERICANS BACK TO AMERICA... AND TO BRING AMERICAN DOLLARS BACK TO AMERICA.

STEPIEN HAS THE SUPPORT OF:

- COUNCIL #23 AFSCME AFL-CIO
- PEOPLE'S CHOICE
- COURT CLERKS ASSOCIATION OF THE STATE OF MICHIGAN
- DETROIT BUILDING AND CONSTRUCTION TRADES COUNCIL
- MICHIGAN CONFERENCE OF TEAMSTERS DRIVE Organization
- MICHIGAN FEDERATION OF TEACHERS
- MICHIGAN STATE AFL-CIO
- MICHIGAN STATE FIRE FIGHTERS UNION
- MICHIGAN TRIAL LAWYERS ASSOCIATION
- THE DETROIT FEDERATION OF TEACHERS
- UAW CAP

BUT HE NEEDS YOUR HELP!  
**REMEMBER TO VOTE**  
... IN THE TUESDAY, AUG. 8 PRIMARY!

STEPIEN TO CONGRESS  
2nd DISTRICT

Paid political advertisement paid for at regular advertising rates. Citizens for Stempien to Congress, Chairman Ron Merz, Treasurer Gregory Stempien.



come  
to the  
NORTHVILLE

FRI.-SAT.-SUN.  
Aug. 4-5-6

FAIR  
OPENS Friday at 10 A.M. FREE ADMISSION  
TO FAIR GROUNDS

- RIDES • GAMES • DISPLAYS & EXHIBITS

### SPECIAL SHOWS

- SUNDAY -- HORSE SHOW  
from 8:00 a.m. to 1:00 p.m.

ENJOY THEM IN THE COMFORT OF AIR-CONDITIONED GRANDSTANDS!

★ SATURDAY  
At 2 and 8 p.m.  
"Wild Animal Show"

★ SUNDAY At 2 and 7 p.m.  
"DEMOLITION DERBY"

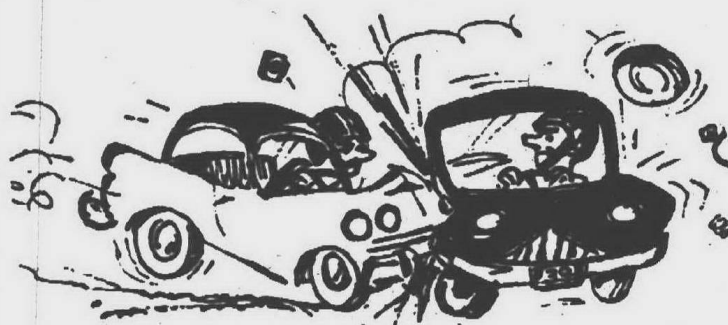

AT NORTHVILLE DOWNS

7 Mile and Sheldon Roads  
Convenient Parking

Sponsored by Northville Community Chamber of Commerce





## Lutheran Church Plans VBS

"Neighbor" is the theme of the vacation Bible school to be held Aug. 7-18 in St. John American Lutheran Church, 23225 Gill Road, Farmington. The school will be for children three years old through the sixth grade. Classes will meet each morning from 9 to 11:30 a.m. Marie Walck will direct the musical programs, and Marion Medich is superintendent of the school.

Assisting her will be Arlene April, Janet Williams, Arlene Morton, Leona Pederson, Barbara Fox, Bruce Gabel, Jennie Van Denberg, Wilma Dingle, Clayton Van Denberg, Lynn Heck, Ruth Casaroli, Shirlee Korte, Zelma Floyd, Valerie Milliken, Karen Gorelick, Janis Charles, Brenda Fox, Robin Switzer, Sherry Mahlborg, Valerie West, Vicki West, Bevin Heck and the Rev. Charles Fox.

## St. Paul Installs Rev. Scherger

The Rev. Thomas A. Scherger will be installed as assistant pastor of St. Paul Lutheran Church of Farmington during the 10 a.m. service Sunday, Aug. 6.

The installation will be conducted by the Rev. Richard Schlecht, president of the Michigan District, Lutheran Church, Missouri Synod.

Rev. Scherger will be working with the Rev. Walter Rutkowski in the church located at Middle Belt and Eight Mile.

Following the installation, the Couples' Club of St. Paul will sponsor a potluck dinner to welcome the new clergyman.

Rev. Scherger is a native of Queens Village, N.Y., and graduated in May from Concordia Seminary in St. Louis. He was ordained June 4 in his home church, Chapel of

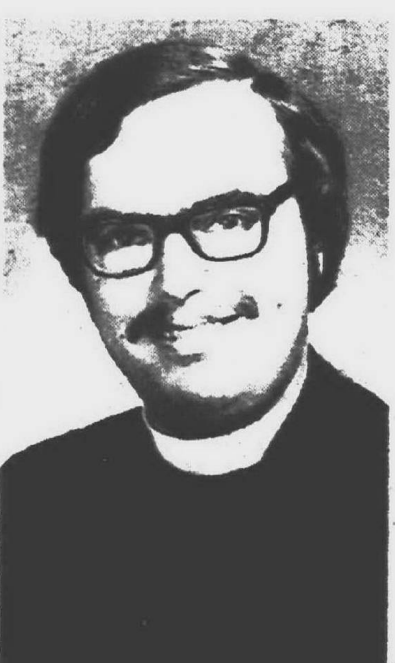

REV. THOMAS SCHERGER

the Redeemer Lutheran, in Flushing, N.Y.

He will live in Independence Green apartments in Farmington.

By MARGARET MILLER  
Church Editor

"It's not what I would have chosen," says Mrs. Georgalyn Wilkinson, who took over the work of her late husband in directing the Japan operation of the Far East Broadcasting Co.

But the enthusiasm and dedication she puts into being the first woman director in the far-flung mission enterprise are more than evident as she tells about her work.

In Livonia for a talk in Ward United Presbyterian Church last weekend, Mrs. Wilkinson told how she had worked with her husband, David Wilkinson, to direct the FEBC work in Tokyo and help establish a huge new station in Korea, and how she assumed top responsibility after he died suddenly of a brain tumor last summer.

"HE WAS TAKEN ILL while working on our new Korean station, which will be the largest Christian radio station in the world when it opens next year," Mrs. Wilkinson said.

So this mother of two young daughters, daughter of Far East Broadcasting Co. missionaries still working in the Philippines, took over the work of preparing broadcasts from Japan and working out details of the new Korean station.

The FEBC is a network of 25 Christian radio stations, privately owned, that reach into large areas of the Orient, including Communist China. It has broadcasting facilities in Okinawa and the Philippines as well as Belmont, Calif., and the Seychelles Islands in the Indian Ocean.

There also are a number of recording studios, including the one in Tokyo, and these send complete tapes for broadcast.

IT'S GEORGALYN Wilkinson's responsibility to ready tapes for three hours of broadcasting in Japanese each day as well as to oversee the total operation in Japan and work on the new station in Korea.

"I shuttle back and forth from Japan to Korea," she said.

Personnel for the FEBC includes a large number of missionaries, skilled in many technological branches of the broadcasting business as well as nationals throughout the Far East.

The local people are on salary, but the missionaries all receive support from churches in this country, and Ward is one of the principal contributors to the support of Mrs. Wilkinson and her daughters, nine-year-old Barra and Janel, seven.

"Dave and I first visited here three years ago," Mrs. Wilkinson said. "We were total strangers then, and this congregation really welcomed us as well as being so helpful in supporting the mission work."

THE MISSIONARY said the most satisfactory part of her

## Livonians Visit Home For Retired

Twelve members of St. Matthew United Methodist Church, Livonia, visited the Chelsea United Methodist Retirement Home this month. The group, all members of the church's WSCS, included Mrs. Sue Mastney, the president, Mrs. William Rickard, wife of the minister, Al Newman, an honorary member, and Bob Bartruff.

Mrs. Ressie Buxton, a former member of the church who is now living in one of the home's village apartments, served as hostess and invited 12 members of the home to join with the visitors for a potluck luncheon.

## London Group Gives Concert

Two groups, the Carpenter's Union, from London, Ont., and Revelation, from Ann Arbor, will be featured at a free concert at 8:30 p.m., Sunday, Aug. 6.

The outdoor concert, sponsored by Trinity Baptist Church, Livonia, will be held at 3840 W. Six Mile, near Haggerty Road.

# Mission Director Is A Lady

work is "being able to reach into the homes of so many people representing so many different cultures."

"Even the Iron and Bamboo Curtains don't keep us out," she said. "Manila and Singapore broadcast into China, and we know from the letters we receive, mostly from young people, that our broadcasts play an important part in their lives."

One of the most popular programs, carried twice a day, is one that brings the Bible at dictation speed in various language and dialects. "We get so many letters from people in Communist countries thanking us for sending them the Bible," Mrs. Wilkinson said.

She reported that jamming of FEBC stations—broadcasting of noise and static to drown them out—is far less prevalent than it used to be.

"At one time the Russians and Chinese were spending more money to drown us out than we were spending to put the programs on the air," she said, "but both have cut down on this activity."

BESIDES OPERATING the recording and transmitting studios, the FEBC utilizes Portable Missionaries, known as PMs, which are small radios sent with individuals into the bush areas.

"They are wonderful avenues for getting the word to remote places," Mrs.

Wilkinson said. She also told of printing press facilities in Manila, a bible correspondence course in various languages that has had 1,250,000 enrollees and extensive libraries of all sorts of records.

Georgalyn Wilkinson, besides being the first woman director, is the first second-generation missionary in the Far East Broadcasting Company.

As a teenager, she helped her parents, the Rev. and Mrs. Hann Browne, in the Manila operation. She met her husband at Bob Jones University.

"He was interested in radio and communications and also wanted to get into some kind of Christian work. After he met me he put in an application for the FEBC. I had one in two so eventually we joined our names on the applications."

The Wilkinsons were sent first to Okinawa in 1969 and moved to Tokyo in 1964.

MRS. WILKINSON has done work toward a master's degree at Michigan State University. Recently she completed a correspondence course in flower arranging and now is licensed to teach Japanese arrangements.

Her daughters, both bilingual, attend school at the Christian Academy of Japan in Tokyo and "travel and hour and half every day by foot and bus and train to get there."



MRS. GEORGALYN WILKINSON  
(Observer photo by Harry Mauthe)



REMODELING OF the exterior of the Christian Science Reading Room at 873 W. Ann Arbor Trail has been completed, and new hours have been established. The facility is now open to the public for quiet study and prayer and for information about the Christian Science Church, from 10 a.m. to 5 p.m. daily except Sundays and holidays, when the hours are from 2 to 4 p.m. It is also open Wednesdays from 7 to 7:45 p.m. and Thursdays and Fridays from 7 to 9 p.m. Mrs. Ruth Hanert is the librarian.

## Benefit Concert Is Aug. 13

Ron Coden is among the entertainers who are donating their talents for a benefit concert being planned by Kirk of Our Savior United Presbyterian Church of Westland. Proceeds will go to recent flood victims.

The concert will be held from 3 to 9 p.m., Sunday, Aug. 13, in the Wayne Ford Civic League, 1661 N. Wayne Road, Westland. Tickets will be sold for \$3 at the door.

Also donating their talents are Dean Rutledge, Phil Esser, Charlie Latimer, Doug Cross, Philips, Brooks and Cooney, Nature and Stone Road.

Mike Benner will be the master of ceremonies.

The Wayne Ford Civic League and the Westland Police Officers' Association are also helping the Kirk concert committee. Cheryl Snyder, 38516 Avondale, Westland, is the committee chairman.

## Community Study Involves Youth

A special program to define community problems and seek solutions is involving 66 high school students and 11 college supervisors this summer.

Co-sponsored by the Detroit Board of Education's in-school Neighborhood Youth Corps, the federally funded Urban Corps of Detroit and the Detroit Catholic Youth Organization.

The program is an exercise in awareness which seeks to make young people alert to community needs and problems, to help the students realize their own capacities and responsibilities, and to train them in effective cooperative endeavors.

STARTED LATE in June, it will continue into late August. The NYC will pay the high school student and the Urban Corps will pay the college trainees who are engaging in the project as part of their work-study programs. The CYO is providing supervision and liaison.

George Sherman, CYO social worker and the director of the project, has set up a training plan that includes the presentation of a special subject to each student. The assignment is intended to acquaint the student, in a practical way, with a major problem area. Students are also required to formulate a hypothetical community organization in which they can cooperate effectively.

THE YOUNG PEOPLE have been separated into teams—or modules—of six high school students with one college supervisor. Different modules have been assigned to different areas of service.

Among suggested areas that they are investigating are youth employment, welfare reform, alcoholism, draft information, drug abuse and race relations.

## St. Matthew Has VBS

Vacation Bible School will be held Aug. 7-11 in St. Matthew's United Methodist Church, 30900 Six Mile, Livonia.

The sessions will be built around the theme "Living in Harmony with One Another." Classes will be held for children from the ages of five years through the sixth grade each morning from 9:30 until 12 noon.

In addition to the classes there will be music, crafts and recreation. Registration will be held at the church on Monday, Aug. 7, before the first session.

## CHURCH DIRECTORY

### CONGREGATIONAL

#### MT. HOPE CONGREGATIONAL CHURCH

30330 Schoolcraft Road — 425-7280  
Sunday Service at 10:30 a.m. Worship and Church School  
Interim Minister: James Eaton  
Helen and Jack Trudgeon, Directors of Music

### EPISCOPAL

The Episcopal Church welcomes you

Saint Andrews, Livonia  
16360 Hubbard Road  
421-8451  
Sunday Worship  
8:00 and 10:00 a.m.  
10 a.m. Deaf Worship

Holy Spirit, Westland  
34645 Cowan Rd.  
261-8480  
(Serving Southwest Livonia)  
Transportation available — call church  
Summer Schedule  
Sat. 5 p.m. Sun. 9 a.m.

Saint John's, Plymouth  
574 S. Sheldon Road  
453-0190  
Sunday Worship  
8:00 a.m. Holy Communion & Sermon  
10 a.m. Holy Communion

### CHURCHES OF CHRIST

FARMINGTON  
36500 Eleven Mile  
WEST OF DRAKE ROAD  
SUNDAY WORSHIP  
11 a.m. and 6:30 p.m.  
Bible School 10 a.m.  
Wed. 7:30 p.m. Worship  
Robert E. Ashby, Minister  
422-8860  
or 281-1894

GARDEN CITY  
1657 Middlebelt Rd.  
SUNDAY WORSHIP  
11 a.m. and 6:30 p.m.  
Bible School 10 a.m.  
Wed. 7:30 p.m. Worship  
Robert E. Ashby, Minister  
422-8860  
or 281-1894

LIVONIA  
15431 Merriman Rd.  
SUNDAY WORSHIP  
10:50 a.m. and 6 p.m.  
Bible School 9:45 a.m.  
Wed. 7:30 p.m. Worship  
Ronald White, Minister  
422-8743

PLYMOUTH  
9301 Sheldon Rd.  
Bible School 9:30 a.m.  
Sunday Worship  
10:30 a.m. and 6:30 p.m.  
Wed. 7:30 p.m. Worship  
J. Paul Brown, Minister  
453-7630

See Herald of Truth  
TV Channel 9 Sunday 9:30 a.m.  
Call or Write for Free Correspondence Course

### PRESBYTERIAN

ROSEDALE GARDENS  
PRESBYTERIAN CHURCH  
Hubbard at West Chicago  
Worship and Church School 8:00 a.m. and 10:00 a.m.  
Pastors: Richard C. Dunkelberger, D.D.  
Arthur Beumler Jr.

ST. MARK'S PRESBYTERIAN  
26701 Joy Rd. (E. of Inkster)  
278-9340  
"Serving The Four Communities"  
EVERYONE WELCOME  
CHURCH SCHOOL AND WORSHIP  
10:00  
Rev. Ivan G. Smith, Pastor

WARD UNITED  
PRESBYTERIAN CHURCH  
OF LIVONIA  
Farmington Road and Six Mile Road  
422-1150  
Worship and Bible School  
9:30 and 11 a.m.  
"How To Trust Strangers?"  
Dr. Hess  
7:00 p.m.  
Holy Communion  
"How Often To Commune?"  
Dr. Hess  
Air Conditioned Sanctuary  
Nursery provided for all activities  
WOMC - FM 104

ST. TIMOTHY  
PRESBYTERIAN CHURCH  
16700 Newburgh Road  
Carl Gunderson, Pastor  
10 a.m. Worship and Church School  
(Nursery Care)  
11 a.m. Coffee Hour  
261-4844 477-0745

PLYMOUTH  
First Presbyterian Church  
701 Church 453-6464  
Philip Rodgers Magee  
Minister  
Summer Schedule  
8:30 a.m. Early Communion  
Worship 9:30 a.m.  
"Are You A Label Pastor?"  
Mr. Magee preaching  
Nursery thru Kindergarten Care

KENWOOD  
CHURCH OF CHRIST  
20200 Merriman, Livonia  
South of 8 Mile Road  
478-8222  
Lee Baker, minister  
Keith Gardner, Associate Minister  
SUNDAY SERVICES  
Bible School 9:45 a.m.  
Morning Worship 11:00 a.m.  
Evening Service 6:30 p.m.  
WEDNESDAY  
Hour of Power 7:30 p.m.  
Christian's Hour 1:45 Sunday  
On WBBF (98.7 fm)

SOUTH REDFORD  
CHURCH OF CHRIST  
26506 W. Chicago  
Gene Ellis, Evangelist  
Bible School 9:45 a.m.  
Morning Worship 11:00 a.m.  
Youth Hour (for all ages) 6 p.m.  
Evening Service 7 p.m.  
Wednesday Service 7:15 p.m.  
Church 255-3020

THE LIVONIA  
CHAPEL  
OF SAINT  
CONSTANTINE  
AND HELEN CHURCH  
15956 Middlebelt 834-5671  
Divine Liturgy 10:00 a.m.  
Sunday School 10:00 a.m.  
Rev. Peter C. Remondos, Pastor  
Rev. Konan Lasky  
Main church at 4801 Oakman Blvd.  
in Detroit

ST. PAUL'S  
Presbyterian Church  
27475 Five Mile Road  
GA 2-1470  
"Everyone Welcome"  
Dr. William F. Whitedge  
Rev. Arnold S. Dabell  
Rev. William A. McGeough  
SERVICES  
8:30 and 10:00 a.m.  
9:30 and 11 a.m.

### TEMPLE BAPTIST CHURCH

23800 W. Chicago  
Dr. G. B. Vick, Pastor

Sunday School	10 a.m.
Morning Worship	11 a.m.
Evening Service	7 p.m.

11:00 a.m. & 7:00 p.m.  
Speaker: Rev. Cecil Hodges  
from Savannah, Georgia  
Lesson: Ezra of Text

FREE BUS TRANSPORTATION  
TO SUNDAY SCHOOL  
Call 256-3337

WML 2-PM Detroit  
Fridays 2:00-5:00 p.m.  
Saturdays 2:00-5:00 p.m.



# ECUMENICAL REFLECTIONS

BY REV. PAUL D. BERSCHKE  
Christian and Missionary  
Alliance, Farmington

A small group of rich aristocrats run "the Establishment." The majority of the population are laborers and tradesmen, eking out a living and making the "fat cats" fatter! Moral corruption abounds! Cruelty and rebellion are so commonplace that no one is disturbed when hearing about it. Sex is glorified in its devastating, man-made distortions.

Although this may sound like today's world, it is a description of the days of Nero, the emperor of Rome. What is the task of the church in the midst of this kind of mess? What is the answer to the same cries for justice and relief? Simply this: The answer now is the same one the apostle Paul gave the church then... "live a life worthy of being called 'Christian.'"

THE NATURE and function of the church are too be a body of people in special, personal relationship with God. The church is not a human institution, left to devise its own strategy and set its own goals. It is not an independent organization, existing merely, by the means of large numbers filling up the pews. God never has been impressed with how many people hear the sometimes sorry

sound of the minister's voice every Sunday.

It is not a matter of "how many," but rather, it is who is worshipped—God... or man?

If it is God, then that special "instruction in the way of God" is important so that I may live for His sake. If it is man who is worshipped, then, how many come, how much money is received, what the minister's philosophy is on a certain subject, and the involvement of "the church" in social action is uppermost.

I REALLY BELIEVE that the widespread confusion in the churches today can be explained by the fact that we are looking at things that are seen rather than the unseen. We see human need obvious everywhere. Suffering, bigotry, injustice, hate and misery everywhere you look! So the obvious solution seems to be to throw all our human efforts into the endeavor to meet these tremendous needs. The attitude is "let's go to work and do something about these things."

However, what sounds so logical to us is shallow thinking as far as God is concerned. Seeing only the visible, external problems causes us to treat the symptoms not the causes. It's sort of like putting band-aids on cancer.

WHAT IS DESPERATELY needed is the keeping of the practical instruction of the apostle Paul: "Lead a life worthy of being called Christian." The young Jesus people have a song that says it best, "They Will Know We Are Christians By Our Love."

God strikes right at the root cause of the ineffectiveness of the church in meeting today's great needs. When church people are faithful in being Christians in their own lives daily, then the church becomes a healing agency in society, able to lift the surrounding community, even a whole nation to a higher plateau of wholesome living.

The church does not need to talk about itself—its buildings, its progressive thought, its spirit of cooperation, or endeavor to advance its prestige.

The church is not the savior of the world—the Lord of the church has that position! We do not need to spend our lives for the church in its social outreach ministries, but for the Lord of the church.

Then, with priorities right, our living unto the Lord in being Christians personally, sets up a non-stop flowing desire to do things to meet the needs of people in the community and world around us.



RALPH AND LOUIS SUTERA

## Twin Evangelists And Singer, 83, Join In Crusade

Twin evangelists and their 83-year-old song leader will be featured in services in Covenant Community Church of Redford Township beginning Sunday, Aug. 13.

Joining Ralph and Louis Sutera and Dr. Virgil Brock in the crusade will be a lay couple team from Saskatchewan, Henry and Freda Teichrob.

Their meetings in the church located a block north of Five Mile and Beech-Daly will be held at 11 a.m. and 7 p.m. Sundays and at 7 p.m. Monday through Friday.

THE SUTERA TWINS are of Italian descent and grew up in Mansfield, Ohio. Since graduating from college, they have been engaged in full-time evangelism, ministering to student and church groups in this country and Canada. Dr. Brock, who has been singing and preaching in evangelistic meetings for 65 years, is composer of more than 500 gospel songs, including "Beyond the Sunset," and will use many of his own works in the Covenant crusade.

THE TEICHROBS, parents of three grown children, joined the crusade team last November. Teichrob, a former assistant principal of a high school in Regina, leads men's meetings, and his wife has a ministry directed toward the women in the church.

The Rev. John Drummond, Covenant pastor, said the public is invited.

## Religion Update

Rev. Lester Kinsolving's



REV. KINSOLVING

Hordes of tourists stand in awe each day before a massive statue entitled "The Christ of the Ozarks"—which towers seven stories high above the pre-need burial plot of the Rev. Gerald L. K. Smith at Eureka Springs, Ark.

The irony of a statue of Jesus being erected as a monument to a man whose virulent attitudes toward Jesus' fellow Jews have been notorious for decades is apparently lost upon Rev. Smith. For among his literary efforts is one production entitled "Jesus Was Not A Jew."

Each evening from May through October, an average of nearly 1,000 paid admissions gather in Dr. Smith's tax-exempt, 3,000-seat outdoor amphitheatre to witness another of his productions, this one entitled "The Great Passion Play."

A PROMOTIONAL BROCHURE contends that "The Great Passion Play" has been "recognized by the severest critics as the greatest presentation of its kind in Christian history."

Precisely which critics (and just how severe they were) is not listed. But no matter. For history has rarely seen anything in which such a generally-impressive natural setting, lighting, costuming and sound have more effectively set off a production which in all other respects constitutes one of the worst massacres since the Holy Innocents.

Jesus is flogged by order of Herod (Jewish) rather than Pilate (as in the Gospels). And the script includes a thoroughly spurious death sentence, in which Pilate attributes Jesus' execution to "the desire of the entire Jewish people."

This pageant's director, Robert Hyde, has cast himself in the lead role—which he plays as if The Nazarene were an acrobat rather than a carpenter—and

as if he were auditioning for lead ape in a Tarzan movie. (When he is speared on the cross by a Roman soldier, for instance, Hyde's twitch is so gigantic as to suggest that instead of being dead, he is in reality a hemorrhoid sufferer who has been cruelly goosed.)

Hyde's voice suggests a casket salesman, not a Messiah—except when he is trying to convey pain or exhaustion, by means of an almost incomprehensible gurgling, which suggests that he has surely swallowed his tongue.

The crowd, which is almost entirely local townspeople (who should not be blamed by Hyde's abysmal direction) cries for the crucifixion, while shaking their fists in perfect unison, suggesting no crowd which ever gathered, and all of the individual spontaneity of either the Rockette's legs or a seig-heiling SS platoon at Nuremberg.

HYDE CONCEDED that his almost entirely amateur cast had on occasion proven frisky. But he denied reports that some unidentified backstage culprit had filled Pilate's wash basin with glue, ("It was actually a blue dye," said Hyde), or loaded his sedan chair with rocks. It was also untrue, said Hyde, that one

member of the Sanhedrin had wrought havoc by arming himself with a water pistol—or that anyone in the cast had told earthy stories during the crucifixion scene, under the cover of distance and a pre-recorded, broadcasted dialog.

But no such hi-jinks could match the bizarre and devastating effect of the ascension of Jesus in this Gospel According to Hyde. Jesus ascends, all right—right through the ceiling of the Upper Room. If this was shattering, the "ghost parade" was worse.

For Hyde's enactment of St. Matthew's unique report of unnumbered and thenceforth unheard of resurrections at the hour of Jesus' death (Matt. 27:52) is quite dreadfully embellished—with a ghastly procession of figures, all of whom appear as if understudies in "The Mummy's Curse."

DIRECTOR - WRITER - STAR HYDE, during an interview, revealed that he has been in outdoor theatre since the early '50s; most recently associated with a production featuring Chief Crazy Horse. He also disclosed that having done (in) Jesus in Arkansas, he looks forward to future productions, such as working on (or over) Abraham Lincoln in Springfield, Mark Twain in Hannibal and Will Rogers in Oklahoma.

Now that this atrocity has reportedly become one of the state's two top tourist attractions (along with "Dogpatch, USA"), the lure of holy lucre has spread to Mobile, Ala.

Promoter Bill Caywood has announced plans for "Holyland, USA", a virtual Disneyland of commercial sacrilege, which will allow visitors (\$6 per) a chance to tour (among other things) heaven, hell and the belly of Jonah's great fish.

## Trinity VBS Has Classes For Mothers

A study hour for mothers will be part of vacation Bible school activities this year at Trinity Baptist Church, 14800 Middle Belt (south of Five Mile), Livonia.

The school will be open from

9:30 to 11:45 a.m., Aug. 7-11. Children between the ages of four and 12 will participate in games, singing and handicrafts.

Coffee and doughnuts will be

provided for women in the study session.

The church bus will run from Inkster to Hubbard on Lyndon and back to the church on Five Mile.

All interested are invited.

## Area Deaths And Funerals

ORLETTA M. SUNASACK — Services for Mrs. Sunasack, 66, of 32225 W. 11 Mile, Farmington, were held in Thayer Funeral Home with Pastor H.C. Reading officiating. Mrs. Sunasack died July 30 and was buried in White Chapel Cemetery, Troy.

Surviving are her husband Royd N., a daughter Mrs. Dorothy Ann Hartford, three grandchildren, Darlene, Kimberly and Kevin Hartford, and a brother Dr. Stewart Larbel of Farwell.

LYDIA B. LINDBERT — Services for Mrs. Lindbert, 80, of 20048 Lexington, Redford Township, mother of former Farmington Mayor Robert B. Lindbert, were held in Thayer Funeral Home with Clarence F. Erkintz officiating. Mrs. Lindbert died July 29 and was buried in White Chapel Cemetery, Troy.

Surviving are a daughter, Mrs. Oscar Wade of Lansing, two sons, Robert B. of Farmington and Loren K. of Galesburg, Tenn., a brother, Samuel Platt of Petersburg, Mich., nine grandchildren and 16 great-grandchildren.

CARMON E. MELTON — Services for Mr. Melton, 58, of Evansville, Ind., were held in Heeny-Sundquist Funeral Home, Farmington. Mr. Melton died July 28 in Botsford Hospital.

Surviving are a son, Ronald Melton of Farmington Township, a sister, Mrs. Bohan Townsend, and two grandchildren, Patrick and Carr.

BERNETTA G. GODFREY — Funeral services were held at the H.J. Will Funeral Home and St. Michael Catholic Church for Mrs. Godfrey, 34, of Farmington, who died July 25 in Annapolis Hospital at the age of 53. She came to Livonia 17 years ago.

Survivors include her husband, Paul, mother, Mrs. Rae Concanon of Iowa, son, David Godfrey of the U.S. Navy in Norfolk, Va., a daughter, Marilyn, in Livonia.

She also leaves a sister, Mrs. John Droste of Iowa and a brother, Paul Concanon of San Diego, California.

WILLIAM F. GEMMELL — Funeral services were held for William F. Gemmell, 71, of 29548 Barkley, Livonia, in the Harry J. Will Funeral Home. Burial was in Parkview Memorial Park. The Rev. Ivan G. Smith of St. Mark Presbyterian Church officiated.

A retired maintenance worker at Wonderland Shopping Center, he was born in Glasgow, Scotland and came to Livonia 20 years ago. He died July 23 in Beverly Manor Convalescent Home in Novi.

He is survived by stepsons William Glennie of Detroit, Gordon Glennie of Walled Lake, Raymond Glennie of Brighton and George Glennie of Livonia; a stepdaughter, Mrs. Ann Walter of Livonia; also surviving are 13 grandchildren and several great-grandchildren.

LEO F. BOWER — Funeral services for Leo F. Bower, 58, of 159 S. Harvey, Burial was in Riverside Cemetery, Plymouth. Officiating was the Rev. Henry J. Walsh.

A Wayne County Road Commission employee, he was a member of the Plymouth Elks.

He is survived by his mother, Mrs. Lottie Bower, of Plymouth.

HOWARD L. HAUSE — Funeral services were conducted from the Heeny-Sundquist Funeral Home, Farmington, and Our Lady of Sorrows Catholic Church for Howard L. Hause, 61, of 28945 Milford Rd., South Lyon. Officiating was the Rev. Thomas P. Beahan.

Burial was in St. John Catholic Cemetery, Oceola, Okla.

A resident of the area for several years, he was in the industrial relations department of the Ford Motor Co. for the past 25 years. He was a University of Detroit graduate with a degree in aeronautical engineering and was a member of the Beta Beta Phi Engineering honor fraternity.

He is survived by his wife, Agnes, father, Leon J. Hause of Massachusetts, sons, John H. and Thomas P. of Farmington, daughter, Mrs. MacDonald, also of Farmington, brothers, Bernard and Robert of Massachusetts, sisters, Mrs. Jeanne Rowe and Mrs. Claire Sinclair, both of Massachusetts, and eight grandchildren.

MRS. LORETTA COX — Funeral services were held at the Charles R. Step Funeral Home, Redford Township, and St. Agatha Catholic Church for Mrs. Cox, 42, of 20174 Kinloch, Redford Township. Burial was in Holy Sepulchre Cemetery.

A Redford resident for the past 10 years, she was a Wigley Supermarket cashier.

Survivors include her husband, Raymond (Tom) Cox, father, Napoleon Fish of Dearborn Heights; children, Mrs. Judy Pierson of Wayne, Connie, Thomas, Terry, Richard and Tam, all at home; sisters, Mrs. Bernice Giddie of Detroit, Mrs. Irene Bowers of Madison Heights, Mrs. Phyllis Chandler of Berkley, Mrs. Ruth Weltman of Dearborn Heights, Mrs. Barbara Shakes of Livonia; a brother, Arthur Fish of Taylor.

HOWARD M. SHARPLEY — Services for Mr. Sharpley, 77, of 478 W. An Arbor Trail, Plymouth, were held in the Schrader Funeral Home with Alexander C. Howell, Christian Science Reader officiating.

Mr. Sharpley died July 29 in Garden City Osteopathic Hospital and was buried in Newburg Cemetery, Livonia.

He was self-employed in dairy products and a member of the Redford Lodge F & AM 152.

Survivors are a son, Howard W. Sharpley of Hillsdale; a sister, Mrs. David R. Woodruff of Detroit; a brother, Edwin Sharpley of Detroit; four grandchildren and two great-grandchildren.

NANCY EVELYN DIRASIAN — Services for Miss Dirasian, 14, of 25866 Castlereagh, Farmington, were held Aug. 4 in St. Sarkis Armenian Church. Officiating was the Rev. Pakanian. Miss Dirasian died of leukemia Aug. 1 and was buried in Woodlawn Cemetery.

Survivors are: parents, Edward and Evelyn; a brother, Ronald; great-grandmother, Helen, Bogosian, and two grandmothers, Lucy Dirasian and Christine Balan.

PATRICK B. O'BOYLE — Services for Mr. Boyle, 21, of 41520 Tamara Drive, Novi, were held Aug. 7 in Charles R. Step Funeral Home. Mass was said at St. Agatha Catholic Church. Mr. O'Boyle died in traffic accident July 30 and has been buried in Holy Sepulchre Cemetery.

Survivors are: parents, Bernard and Sarah; sisters, Mary, Brenda, Maureen and Sheila.

DAVID J. BEATTIE — Services for Mr. Beattie, 22, of 8628 Centuria, Dearborn Heights, were held July 29 in the Harry J. Will Funeral Home. Officiating was the Rev. William Wager. Mr. Beattie died July 27 of hepatitis and has been buried in the National Memorial Cemetery.

Survivors are: parents, Douglas Beattie and Mrs. Mary Popinski; two sisters, Drann and Deborah; grandparents, Mr. and Mrs. David Beattie and Mr. and Mrs. Julius Day.

CAROLINE M. LORENZ — Funeral services were held at the R.G. and G.R. Funeral Home, Livonia, for Caroline M. Lorenz, 78, of 14621 Bredin Ct., Livonia. Burial was in Glen Eden Cemetery.

A Livonia resident for the past 13 years, she was a past commander of the American Legion Auxiliary, and was a member of the legion's 4088 ladies auxiliary. She was also a member of Christ the King Lutheran Church.

She is survived by her son, Russell Sr.; brothers, Harold and Francis Simon; sisters, Mrs. Edna Martin and Mrs. Esther Apt; and two grandchildren.

EMMA LOUISE MANECKE — Services for Mrs. Manecke, 85, 19521 Hillcrest, Livonia, were held July 29 in the Harry J. Will Funeral Home. Officiating was the Rev. Kenneth Runge. Mrs. Manecke died July 25 and was interred in Glen Eden Cemetery.

Survivors are: a son, William; daughters, Mrs. Clarence (Dorothy) Hertzog, Mrs. Clarence (Louise) Schmidt, Mrs. Howard (Edna) Mackie and Mrs. Simon (Ida) Blagg; brothers, Carl, Albert and Herman Lowjowski.

WILLIAM W. URE III — Services for Mr. Ure, 21, of 11319 Winston, Redford Township, were held in the Harry J. Will Funeral Home July 31. Mr. Ure died July 28 of pneumonia and has been buried in Glen Eden Cemetery, Livonia.

Survivors are: parents, William and Geraldine; and a brother, Randy.

RAYMOND LIENAU — Services for Mr. Lienau, 64, of 9011 Bruce, Redford, were held July 31 in the Harry J. Will Funeral Home. Officiating was the Rev. Kenneth Runge. Mr. Lienau died July 26 and has been buried in Glen Eden Cemetery, Livonia.

Survivors are: his mother, Mrs. Martha Wright; two brothers, Clarence of Redford Township and Howard of Dearborn.

**CHURCH OF CHRIST**  
(CHRISTIAN CHURCH)  
**MEMORIAL CHURCH OF CHRIST**  
(CHRISTIAN CHURCH)  
35475 Five Mile Livonia  
BIBLE SCHOOL 9:30 a.m.  
WORSHIP SERVICE 10:45 a.m. (Honorarium provided)  
6:30 p.m. Youth meeting and evening worship  
Max Copeland, Minister  
Mark McGilvey, Associate Minister

**CHRISTIAN SCIENCE**  
Churches of the area cordially invite you to attend their services. Sunday School is conducted at the same hour as church, and care is provided for children of pre-Sunday School age.  
**Hours of Service**  
FOURTH CHURCH, Detroit ..... 11 a.m.  
24400 W. Seven Mile near Telegraph  
EIGHTH CHURCH, Detroit ..... 10:30 a.m.  
26401 Grand River at Evergreen Rd.  
FIRST CHURCH, Garden City ..... 11 a.m.  
33111 Ford Road  
FIRST CHURCH, Plymouth ..... 10:30 a.m.  
1100 West Ann Arbor Trail  
FIRST CHURCH, Farmington ..... 11 a.m.  
38225 Grand River Avenue

**UNITED METHODIST**  
**ST. LUKE UNITED METHODIST CHURCH**  
29887 S. 5 Mile Rd.  
(East of Haggerty)  
453-9491  
Neil R. Parker, Pastor  
Summer Worship Schedule  
10 a.m. Sunday  
7:30 p.m. Thursday Service  
**FIRST UNITED METHODIST CHURCH**  
of Garden City  
6443 Merriman Road  
Phone: 421-8628  
Minister: Rev. Glenn Kjellberg  
SUNDAY SCHOOL  
9:30 a.m.  
Worship and Sunday School  
(Nursery Thru 6th grade)  
**FIRST UNITED METHODIST CHURCH of Plymouth**  
45201 North Territorial  
453-5280  
Ministers  
Paul M. Cargo and Dean A. Klump  
Summer Schedule  
9:30 Worship Service and Nursery thru Kindergarten

**ORCHARD UNITED METHODIST CHURCH**  
30400 Orchard Road  
Between 13 and 14 Mile  
10:00 a.m.  
Sunday Worship & Church School  
(Thru 2nd grade)  
Eric S. Hammer 851-4484  
**CLARENCEVILLE UNITED METHODIST CHURCH**  
20380 Middlebelt, Liv. GR 4-3583  
9:00 a.m. First Worship Service  
10:15 a.m. The Church School  
11:15 a.m. Second Service of Worship  
6:30 p.m. Youth Meetings  
7:30 p.m. The Evening Service  
7:30 p.m. Wed. The Mid-Week Service  
Eddie A. Johns, Minister  
Honorarium provided in all services  
**FIRST UNITED METHODIST CHURCH of Farmington**  
33112 Grand River GR 4-6573  
Worship, Church School and Nursery  
9:30 a.m.  
Rev. John N. Howell  
Rev. Howard F. Snell

**NEWBURG UNITED METHODIST CHURCH**  
36000 Ann Arbor Trail  
Rev. William Ritter, Minister  
Rev. Ben Bohmick, Asst. Minister  
422-0149  
Summer Worship & Church School  
10:00 a.m.  
**ALDERSGATE UNITED METHODIST CHURCH**  
(Redford Township)  
10000 Beech Daley Road  
(Between Plymouth and West Chicago)  
633-7906  
Ministers  
Wm. G. Wager and Wm. M. Smith  
Dr. of Education, Mrs. Theo Wright  
**MORNING WORSHIP**  
9:30 and 11 a.m.  
Church School 9:30 and 11  
Baby care provided for all services  
**NARDIN PARK UNITED METHODIST CHURCH**  
Farmington 478-8880  
29887 West 11 Mile Road  
Senior Minister  
William D. Mercer  
Associate  
Merleth T. Moshauer  
Ministers of Music  
Ina Slater and George T. Snel  
Worship Service 10 a.m.  
"On a Clear Day"  
Dr. William Mercer  
Sunday School  
Nursery thru 2nd Grade Only  
10 a.m.  
Air Conditioned Building  
**St. Matthew's United Methodist Church**  
30900 S. 24 Mile Road  
452-6558  
Nursery Available  
9:30 a.m. Church School (All Ages)  
St. High Fellowship Jr. High Fellowship  
Sunday 7 p.m. Tuesday 7 p.m.

**EVANGELICAL COVENANT**  
**EVANGELICAL COVENANT**  
24331 W. Eight Mile Road  
Church KE 5-0225 Detroit  
Edwin T. Clemens, Pastor KE 3-9363  
**SUNDAY SERVICES**  
10:00 a.m.  
Morning Worship & Sunday School  
**BYZANTINE (GREEK) CATHOLIC**  
Sacred Heart Byzantine Catholic Church  
29125 W. 6 Mile, Livonia  
427-2100  
Rev. Don G. Freude  
**Sat. 7:30 p.m. Vespers**  
8:30 a.m. Masses  
9:00 & 11 a.m.  
Divine Liturgy

**LUTHERAN CHURCH IN AMERICA**  
In Livonia —  
**CHRIST THE KING**  
9300 Farmington Road  
421-0749 464-2906  
The Rev. John A. Root  
Worship Services 8:15 and 11 a.m.  
Church School 9:30 a.m.  
**HOLY CROSS**  
30650 West Six Mile  
Pastor William C. Lindholm  
427-1414 464-3908  
Worship, Church School and Nursery 9:30 and 11 a.m.  
**In Redford —**  
**ST. JOHN'S**  
13542 Mercedes  
Pastor Karlo Kelso  
538-2680 531-4182  
Sunday Worship 9:30 a.m.  
Folk Service  
Wed. Evening 8 p.m.  
**LUTHERAN CHURCH OF THE INCARNATION**  
30333 W. 10 Mile Road Farmington, Mich.  
Cathy W. Cowell - Pastor  
474-5318 476-3335  
9:30 a.m. Sunday Worship  
7:30 p.m. Wednesday Small Group Worship  
**FAITH LUTHERAN CHURCH**  
30000 Five Mile Road  
Holy Communion  
Every Sunday  
Worship 9:30 and 10:30 a.m.  
421-7249  
**HOLY TRINITY LUTHERAN CHURCH**  
(Missouri Synod)  
39020 Five Mile Rd.  
between Newburgh and Haggerty roads  
Office Phone 464-0211  
The Rev. Fred Balke, Pastor  
Sunday Worship Service  
9 a.m. and 10:30 a.m.  
Nursery and Sunday School during both Services

**WISCONSIN LUTHERAN CHURCHES**  
In Livonia —  
**St. Paul's Lutheran Church**  
17810 Farmington Rd.  
Pastor Wilfred Koelton 261-9759  
Worship Services 9:30 and 11 a.m.  
Sunday School 9:45 a.m.  
**In Plymouth —**  
**St. Peter's Lutheran Church**  
1343 Penniman Avenue  
Pastor Leonard Koening 453-3393  
Worship Services 9:30 and 10:30 a.m.  
Sunday School 9:45 a.m.  
**In Redford Township —**  
**Lola Park Lutheran Church**  
14780 Kintola  
Pastor Edward Zeh 532-8655  
Worship Services 9:30 and 11 a.m.  
Sunday School 9:45 a.m.  
**In Westland —**  
**Our Savior Lutheran Church**  
Warren at Farmington Rd.  
Pastor Jack A. de Ruter 427-8119  
Sunday School 9:30 a.m.  
Worship Service 9:30 a.m.

**LUTHERAN CHURCH OF THE RISEN CHRIST**  
(Missouri Synod)  
48250 Ann Arbor Road  
(M-14) City of Plymouth  
Rev. Kenneth E. Zielke  
453-5252 453-1099  
Worship Service  
Sunday 9 a.m.  
Midweek Church School  
Wed. 9 a.m. to noon  
(Nursery Provided)  
**St. Paul's Lutheran Church and School**  
(Missouri Synod)  
Middlebelt at 8 Mile Rd.  
474-0675  
J. Wetter, Principal  
W. F. Rutkowski, Pastor  
8:00 and 10:00  
Worship Service  
(Nursery Provided)  
**PRINCE OF PEACE LUTHERAN CHURCH**  
(Missouri Synod)  
12 Mile at Farmington Rd.  
474-0210  
Rev. Victor H. Messenbrink  
Worship Services  
8 a.m. and 10 a.m.  
No Summer Sunday School  
**AMERICAN LUTHERAN CHURCHES**  
**CHRIST LUTHERAN**  
14350 Warner Road, Redford  
Rev. Jerry Stroud  
Worship  
9:30 a.m.  
Study for All Ages 11 a.m.  
534-3462  
**SWORD of the SPIRIT**  
34663 Seven Mile Road, Livonia  
Pastor William D. Wolfe  
Family Worship 10 a.m.  
Study for All Ages 11 a.m.  
Phone 476-3818 or 591-8565  
**For Advertising Information**  
Call 261-8600 ext. 271  
**ST. JOHN**  
22225 Gill Road, Farmington  
Pastor Charles Fox  
474-0584 or 474-4499  
Worship 8:30 and 11 a.m.  
Sunday School 9:40 a.m.  
Nursery Provided

**McFARLAND'S FLORIST & GREENHOUSES**  
28915 Grand River  
IN TIMES OF  
BEREAVEMENT  
FLORAL TRIBUTES  
EXPRESS YOUR  
LOVE & CONCERN  
CALL 474-0750  
FOR DELIVERY  
SERVICE  
**Wayne County**  
Office 961-7760  
LIVONIA, PLYMOUTH  
NORTHVILLE, REDFORD  
GARDEN CITY AND WESTLAND  
**Oakland County**  
Office 642-0130  
FARMINGTON AND  
SOUTHFIELD  
**Welcome Wagon**  
Where to go for all the  
information you need  
about your new community.



J. RUSLING CUTLER, Attorney, 193 N. Main Street, Plymouth.  
STATE OF MICHIGAN PROBATE COURT FOR THE COUNTY OF WAYNE, 628.712  
Estate of ANNA E. HEINTZ, Deceased.  
It is Ordered that on October 18, 1972, at 2:30 p.m., in the Probate Court room, 1221, Detroit, Michigan, a hearing be held at which all creditors of said deceased are required to prove their claims. Creditors must file sworn claims with the court and serve a copy on Virginia Shaw, Executor of said estate, 624 Forest, Plymouth, Michigan 48170, prior to said hearing.  
Publication and service shall be made as provided by statute and Court rule.  
Dated: July 12, 1972

IRA G. KAUFMAN, Judge of Probate  
J. Rusling Cutler, Attorney, 193 N. Main Street, Plymouth, Michigan  
A True Copy: HENDRIX R. KANOVTON, Deputy Probate Registrar  
Newspaper: The Plymouth Mail & Observer  
7-22, 29, 8-5

**TUESDAY, AUG. 8  
ELECT  
BILLY  
TURNER  
U.S. CONGRESS**



**DEMOCRAT  
STOP BUSING**

Partial political advertisement, paid at regular advertising rates, prepared and inserted for Billy Turner on his own behalf

## Plymouth Brevities

**TOM WAFFEN**, who completed a four-year stint Friday as Plymouth's city engineer, was the guest of honor Thursday at a special luncheon of city hall dignitaries in the Hillside Inn.

Mayor James McKeon lauded Waffen's service to the city since coming here from Dearborn, and joined the others in wishing him well in his new role. Effective Monday, Waffen will become operations director of the Southeastern Oakland County Water and Incinerator Authority.

**ARNOLD PYLKAS**, who has resigned as principal of Gallimore School, also will be the honoree at a going-away party soon.

The Gallimore PTA, whose officials say, "We are sad to see such a fine principal leave the Plymouth area," has scheduled an open house at the school from 7 to 9 p.m. Thursday, Aug. 10 in tribute to Pylkas. He is moving from here to take a teaching

position at a college in Arkansas.

**FROM MRS. SARAH HAAS** of 8870 Rocker comes this mid-summer note:

"I found this information among many clippings that I save and thought that sometime on a very hot day you might like to use it since Plymouth used to be such a cooling experience after driving through Livonia:

"The evaporation from a single properly watered tree can produce an estimated cooling effect of more than a million BTU in its lifetime - equal to 10 room-sized air conditioners running 20 hours a day.

"Think about that as you see builders cutting down trees and clearing away grass to put in asphalt parking spaces and closely built homes."

**ED OLSZEWSKI** took low gross honors with a 79 for 18 holes in the championship

flight of the Plymouth Junior Golf Association's annual tournament at Hilltop last week as the organization completed its 18th season. Low net, including handicap, was posted by Dan Hafley with a 68.

A record 125 golfers took part in the beginner and advanced programs this year under direction of professionals Chris Burghardt and Alford (Scotty) Morrison. Trophies were presented to 13 golfers.

Winners of the beginners' best swing contest were Doug Main and Joni Sommerville.

First flight honors went to Dave Hough for a gross score of 94, and to Jeff Walsh for a net of 64. Other trophies went to Geoff Babb, Brian Cherm-side and Don Schinker in the second flight, Andy Wells and Blake Lundberg in the third flight, and to Kristi Sommerville and Barb Palmer in the girls flight.

## Twp. Firemen Praised

By MAURIE WALKER

PLYMOUTH

Four Plymouth Township firemen received letters of commendation recently for their efficiency and prompt action in aiding accident victims.

Robert W. Perry and Randy Maycock were praised by John Thomas Kenney of 14753 Dogwood Court, who, in a letter to Fire Chief James Gignac, said:

"I write to you to express my deep appreciation to two members of your department. I believe they are Mr. R. W. Perry and Mr. R. Maycock.

"On Monday, June 26, at about 8:15 p.m., they provided emergency ambulance service to take me to St. Joseph Mercy Hospital in Ann Arbor. I cannot say enough about the prompt, efficient, professional and considerate manner in which they did their job. They are a tribute to your department and reflect the fine training they have received.

"I respectfully request they each be commended for their actions and that a copy of this

letter of appreciation be made a permanent part of their personnel records.

"What they did may have been a routine task to them. It was not routine so far as I am concerned as I am alive to tell about it and they, above all others, deserve a large measure of the credit for the fact that I can and do write this letter."

**SGT. FRED HONKE** and volunteer fireman Clyde Truesdell were praised for their actions July 18 by Earl J. Demel, former Plymouth Township attorney.

In a letter to the township board, Demel wrote: "Having served as attorney for Plymouth Township for upwards of 25 years and knowing the difficulties that public officials encounter, I thought perhaps a letter in a different tone might be welcome.

"I am referring especially to the splendid action and performance given by the Plymouth Township Fire Department last Tuesday

evening (July 18) when my wife's mother, 88 years old, fell at home and fractured her hip.

"I did not know the individuals who responded and took her in the emergency wagon to St. Mary Hospital in Livonia, but I do remember that one was Mr. Honke." (Chief James Gignac identified the two men as Fred Honke and Clyde Truesdell.) "They acted in a highly professional manner and were very kind to both my mother-in-law and my wife, who was terribly upset because this incident took place after the storm swept through this area, crippling the phone and light service.

"MR. HONKE informed me that there was no charge for this service. However, I would not feel right if I did not show my appreciation in a financial manner.

"I am accordingly enclosing my check in the amount of \$50, payable to the Plymouth Township Fire Department, to put to whatever use they see fit."

**ROBERT B. DELANEY**, Attorney, 747 W. Ann Arbor Trail, Plymouth  
STATE OF MICHIGAN, PROBATE COURT FOR THE COUNTY OF WAYNE, 619.498  
Estate of WALTER J. ERBACHER, Deceased  
It is Ordered that on September 25, 1972, at 10 a.m., in the Probate Court room, 1301, Detroit, Michigan, a hearing be held before JUDGE ERNEST C. BOEHM, Judge of Probate on the petition of Karl D. Erbacher, executor, for allowance of his final account, for fees and for assignment of residue.  
Publication and service shall be made as provided by statute and Court rule.  
Dated: July 25, 1972

**JOSEPH J. PERNICK**, Judge of Probate  
Robert B. Delaney, Attorney for Estate, 747 W. Ann Arbor Trl., Plymouth, Michigan  
A True Copy: HERMAN MCKINNEY, Deputy Probate Registrar  
Newspaper: The Plymouth Mail & Observer  
8 5 12 19

# ELECTION NOTICE

To the qualified Electors of the County of Wayne, State of Michigan:

**NOTICE IS HEREBY GIVEN** THAT AT THE PRIMARY ELECTION TO BE HELD IN SAID COUNTY OF WAYNE, STATE OF MICHIGAN, IN THE REGULAR VOTING PLACE IN EACH ELECTION PRECINCT IN EACH CITY AND TOWNSHIP IN THE COUNTY OF WAYNE, STATE OF MICHIGAN, ON TUESDAY, THE 8TH DAY OF AUGUST, 1972, BETWEEN THE HOURS OF 7:00 O'CLOCK A.M. AND 8:00 O'CLOCK P.M., THE FOLLOWING PROPOSITION WILL BE SUBMITTED TO THE ELECTORS OF SAID COUNTY:

### COUNTY PROPOSITION - TAX LIMITATION PROPOSITION

"Shall the County of Wayne continue for five additional years (from 1975 through 1979) the one mill approved by the voters in 1968 for five years from 1970 through 1974, the proceeds to be used to continue existing county services, including public health, recreation and safety services, maintain hospitalization for the medically indigent, help furnish medical care of the aged poor, help care for and train juveniles under county care, help provide treatment for the mentally ill and those suffering from tuberculosis?"

All registered electors may vote on the Tax Limitation Proposition.

This proposition is being submitted in accordance with the following resolution duly adopted by the Board of Commissioners of said County on the 1st day of June, 1972.

### RESOLUTION OF BOARD OF COMMISSIONERS OF THE COUNTY OF WAYNE

WHEREAS, the voters of Wayne County on September 1, 1964, did approve a one mill tax levy increase (\$1.00 per \$1,000 of State equalized valuation) for a period of 5 years from 1965 through 1969; and

WHEREAS, the voters of Wayne County on August 6, 1968, approved a renewal of this millage for a period of 5 years from 1970 through 1974; and

WHEREAS, this one mill was absolutely essential to provide basic County services in such areas as hospitalization for the medically indigent and aged poor and for caring and training of juveniles under County care, providing treatment for the mentally ill, and those suffering from tuberculosis, and for maintaining adequate public health, recreation and safety services; and

WHEREAS, the County has no alternative but to seek the voters' approval for the continuation of the existing one mill extra voted levy in order to maintain minimum essential services; now, therefore, be it

**RESOLVED**, by the Board of Commissioners of the County of Wayne, this 1st day of June, 1972:

1. That there be submitted to the qualified electorate of the County of Wayne, State of Michigan, at the primary election to be held in said County on Tuesday, August 8, 1972:

### COUNTY PROPOSITION - TAX LIMITATION PROPOSITION

"Shall the County of Wayne continue for five additional years (from 1975 through 1979) the one mill approved by the voters in 1968 for five years from 1970 through 1974, the proceeds to be used to continue existing county services, including public health, recreation and safety services, maintain hospitalization for the medically indigent, help furnish medical care of the aged poor, help care for and train juveniles under county care, help provide treatment for the mentally ill and those suffering from tuberculosis?"

2. Said proposition shall be prepared and distributed by the County in the manner provided by law, which statement on the voting machines and ballots shall state the proposition in the form set forth in the preceding paragraph.

3. All public officials of the County of Wayne, State of Michigan, and all municipal units thereof, within such time as shall be required by law be, and they hereby are, directed to do and perform all acts and things which shall be necessary to be done or performed in order to submit the foregoing proposition to the electorate of said County at such primary election to be held on Tuesday, August 8, 1972.

### COUNTY TREASURER'S STATEMENT

STATEMENT AS REQUIRED BY ACT 273 OF PUBLIC ACTS OF 1964  
enacting the Property Tax Limitation Act

I, Louis H. Funk, County Treasurer of Wayne County, Michigan, do hereby certify that, as of June 30, 1972, the total of all voted increases in excess of the Constitutional 5 mill rate limitation and the years each increase are effective are as follows affecting the taxable property of the COUNTY OF WAYNE, MICHIGAN:

LOCAL UNIT	Date of Election	Voted Increase	Effective For Years
County of Wayne	Aug. 6, 1968	1. mill	1972 to 1974 inc.
Township of Canton	Mar. 28, 1966	4. mills	1972 to 1973 inc.
Township of Grosse Ile	Aug. 4, 1970 July 14, 1971 Feb. 22, 1972	1.25 mills 2. mills 1.75 mills	1972 to 1974 inc. 1972 to 1973 inc. 1972 to 1968 inc.
Township of Haven	Apr. 3, 1961	6. mills	1972 to 1980 inc.
Township of Plymouth	Mar. 28, 1966 Apr. 6, 1969	4. mills 3. mills	1972 to 1973 inc. 1972 to 1978 inc.
Township of Redford	Nov. 2, 1964 Nov. 3, 1965	2. mills 1.3 mills	1972 to 1973 inc. 1972 to 1968 inc.
City of Romulus	Aug. 5, 1968 Nov. 12, 1961	3. mills 4. mills	1972 to 1977 inc. 1972 to 1981 inc.
City of Taylor	Mar. 16, 1968	2.75 mills	1972 to 1977 inc.
Township of Van Buren	Aug. 5, 1968	4. mills	1972 to 1977 inc.
Allen Park Public Schools	Jan. 22, 1968 Mar. 15, 1971	14. mills 9. mills	1972 1972 to 1973 inc.
Cherry Hill School District	June 12, 1966 Apr. 1, 1968	6. mills 10. mills	1972 to 1973 inc. 1972 to 1977 inc.
Croftwood School District	Feb. 28, 1972	31.5 mills	1972 to 1976 inc.
School District of the City of Dearborn	Nov. 12, 1969	17. mills	1972
School District No. 7 City of Dearborn Heights	Jan. 12, 1969 Aug. 6, 1970 July 15, 1971 June 12, 1972	2. mills 6. mills 8. mills 3. mills	1972 to 1974 inc. 1972 to 1973 inc. 1972 to 1978 inc. 1972 to 1976 inc.
School District of North Dearborn Heights	Apr. 21, 1970	22. mills	1972
School District of City of Detroit	Nov. 5, 1963	7.3 mills	1972 to 1973 inc.
Barrie Public Schools	June 10, 1968	9.5 mills	1972
School District of the City of Garden City	June 12, 1960 Nov. 20, 1962 May 20, 1968	1. mill 2. mills 16.1 mills	1972 to 1979 inc. 1972 to 1973 inc. 1972 to 1977 inc.
Oakman School District	May 28, 1966 Oct. 15, 1966 Mar. 25, 1968 June 9, 1970 June 15, 1972	2. mills 2.55 mills 3.55 mills 3.5 mills 2.6 mills	1972 to 1973 inc. 1972 to 1974 inc. 1972 1972 to 1974 inc. 1972 to 1974 inc.

LOCAL UNIT	Date of Election	Voted Increase	Effective For Years
Grosse Ile Township Schools	June 9, 1968 Mar. 28, 1968 May 5, 1963 June 12, 1967 Nov. 21, 1967 Feb. 17, 1970	3. mills 8. mills 3. mills 2. mills 1.8 mills 5. mills	1972 to 1977 inc. 1972 to 1979 inc. 1972 to 1982 inc. 1972 to 1986 inc. 1972 to 1967 inc. 1972 to 1974 inc.
Grosse Pointe Public School System	Mar. 24, 1970	19.7 mills	1972
School District of the City of Hamtramck	Apr. 6, 1962 June 10, 1968 Apr. 4, 1970 June 12, 1972	1. mill 8. mills 4. mills 2. mills	1972 1972 to 1974 inc. 1972 to 1974 inc. 1972 to 1977 inc.
School District of the City of Harper Woods	Nov. 5, 1963 Mar. 22, 1970	6. mills 5. mills	1972 to 1973 inc. 1972 to 1973 inc.
School District of the City of Highland Park	June 10, 1968 Nov. 18, 1969 Mar. 30, 1971 May 10, 1972	5.9 mills 4. mills <brtd>8.8 mills<brtd>9.3 mills</brtd></brtd>	1972 1972 to 1974 inc. 1972 to 1973 inc. 1972 to 1976 inc.
School District of the City of Inkster	Apr. 18, 1966 June 9, 1970	13. mills 4. mills	1972 1972 to 1974 inc.
School District of the City of Lincoln Park	Sept. 28, 1966 Nov. 2, 1971	10. mills 5. mills	1972 1972 to 1976 inc.
Livonia Public Schools School District	Jan. 6, 1964 May 9, 1966 Sept. 30, 1968 June 14, 1971 June 12, 1972	4.3 mills 5. mills 7. mills 3.5 mills 12. mills	1972 to 1973 inc. 1972 to 1973 inc. 1972 to 1978 inc. 1972 to 1974 inc. 1972 to 1976 inc.
Mt. Pleasant-Madison Allen Park Public Schools	June 9, 1969 June 8, 1970 June 12, 1972	6. mills 1.5 mills 10. mills	1972 to 1973 inc. 1972 to 1974 inc. 1972 to 1976 inc.
Redford Union Schools District No. 1	June 2, 1964 June 14, 1968 June 13, 1966 June 10, 1968	3.5 mills 17.5 mills 4. mills 4. mills	1972 to 1973 inc. 1972 to 1973 inc. 1972 to 1973 inc. 1972 to 1977 inc.
School District of the City of Silver Spring	Feb. 4, 1969 Feb. 1, 1971	6. mills 6. mills	1972 to 1973 inc. 1972 to 1973 inc.
Everview Community School District	June 9, 1969 Aug. 5, 1970 Sept. 9, 1970	10. mills 5. mills 1. mills	1972 to 1979 inc. 1972 to 1973 inc. 1972 to 1979 inc.
Roseton Community Schools	Apr. 6, 1970 Mar. 12, 1972	9. mills 10. mills	1972 to 1974 inc. 1972 to 1976 inc.
Southgate Community School	June 10, 1968 June 9, 1969 June 14, 1971	5. mills 7. mills 6. mills	1972 to 1977 inc. 1972 to 1978 inc. 1972 to 1980 inc.

LOCAL UNIT	Date of Election	Voted Increase	Effective For Years
South Redford School District	June 10, 1968 June 9, 1969 April 20, 1971	3.5 mills 2. mills 6. mills	1972 1972 to 1973 inc. 1973 to 1975 inc.
Taylor School District	June 9, 1969 June 14, 1971	8. mills 18. mills	1972 to 1973 inc. 1972 to 1975 inc.
Trojan Public Schools	Oct. 21, 1963 Aug. 5, 1965 Dec. 19, 1966 Feb. 10, 1970	5. mills 5. mills 3. mills 7. mills	1972 to 1973 inc. 1972 to 1974 inc. 1972 to 1976 inc. 1972 to 1974 inc.
Wayne-Westland Community School District	Mar. 22, 1970 Apr. 12, 1972	31. mills 8. mills	1972 1972 to 1973 inc.
Westwood Community School District	June 12, 1967 June 12, 1972	10.03 mills 12. mills	1972 to 1976 inc. 1972 to 1976 inc.
Woodhaven School District	Aug. 26, 1966 Sept. 1, 1969 June 14, 1971	3.1 mills 2. mills 8. mills	1972 1972 to 1973 inc. 1972 to 1975 inc.
School District of the City of Wyandotte	June 12, 1966 June 10, 1968 June 9, 1969	6. mills 5.5 mills 5. mills	1972 to 1973 inc. 1972 to 1977 inc. 1972 to 1980 inc.
Huron School District	Sept. 4, 1968 Apr. 4, 1970	10. mills 2. mills	1972 1972 to 1974 inc.
Northville Public Schools	Mar. 22, 1969 Mar. 6, 1971 June 12, 1972	3. mills 17. mills 1. mill	1972 to 1973 inc. 1972 to 1973 inc. 1972
Northwest Wayne Community College District	June 11, 1962	1. mill	1972 to 1981 inc.
Plymouth Community School District	June 10, 1968 Aug. 11, 1969 Apr. 6, 1970 June 12, 1972	1.5 mills 4.5 mills 3.15 mills 5. mills	1972 1972 to 1973 inc. 1972 to 1976 inc. 1973 to 1976 inc.
Van Buren Public Schools	Mar. 4, 1968 Aug. 5, 1966 Mar. 25, 1970	4.5 mills 5.5 mills 4. mills	1972 to 1973 inc. 1972 1972 to 1976 inc.
Claremont School District	June 14, 1968 Jan. 17, 1966 Oct. 2, 1966 Jan. 20, 1969	.3 mills 7. mills 5. mills 9. mills	1972 indelibly 1972 to 1973 inc. 1972 to 1976 inc. 1972 to 1976 inc.
Lincoln Consolidated School District	June 8, 1969 Aug. 28, 1968 Aug. 30, 1971	.3 mill 8. mills 2.5 mills	1972 indelibly 1972 1972
Airport Community Schools	Dec. 4, 1967 June 9, 1969 June 9, 1970 June 12, 1972	2. mills 2. mills 2. mills 2. mills	1972 1972 to 1973 inc. 1972 to 1974 inc. 1972 to 1976 inc.

**LOUIS H. FUNK**, WAYNE COUNTY TREASURER

**JOSEPH B. SULLIVAN**, WAYNE COUNTY CLERK

THIS NOTICE is given pursuant to the statutes of the State of Michigan in such case made and provided and pursuant to resolution of the Board of Commissioners herein set forth.  
THIS NOTICE APPROVED AS TO FORM AND SUBSTANCE

**ALOYSIUS J. SUCHY**, WAYNE COUNTY CORPORATION COUNSEL

Published: July 29, Aug. 5, 1972

### NOTICE OF PUBLIC HEARING ON A PROPOSED AMENDMENT TO THE PLYMOUTH TOWNSHIP ZONING ORDINANCE WAYNE COUNTY, MICHIGAN

NOTICE IS HEREBY GIVEN that a Public Hearing on a proposed amendment to the Text of the Zoning Ordinance for the Township of Plymouth, will be held on August 16, 1972, at 8:00 P.M. Eastern Standard Time at the Plymouth Township Hall, located at 42350 Ann Arbor Road.

The Planning Commission has received a petition to rezone the following described property from an A-G, Agricultural District to R 2 A, Garden Apartment District:

The E 1/2 of the S W 1/4 of Section 19 T 15 S R 8 E as recorded in Wayne County.  
This property is located N. of North Territorial East of Napier and West of Ridge Road, at the N end of Gottschalk Road No. 184

NOTICE IS FURTHER GIVEN that the proposed Amendment to the Map and Text may be examined at the Township Hall at 42350 Ann Arbor Road from 8:30 A.M. to 5:00 P.M. each day Monday through Friday until the date of the Public Hearing.

**JAMES M. GRIFFITH**, Secretary  
Plymouth Township Planning Commission  
Date of Public Hearing: August 16, 1972  
Publish: July 15, 22, August 5, 12, 1972

### ELECTION NOTICE TO THE QUALIFIED ELECTORS OF THE TOWNSHIP OF NORTHVILLE, COUNTY OF WAYNE

Notice is hereby given that a Primary Election will be held in the Township of Northville in the County of Wayne and State of Michigan, on Tuesday, August 8, 1972 from 7:00 o'clock in the forenoon until 8:00 o'clock in the afternoon, Eastern Standard Time, for the purpose of nominating or electing candidates for the following offices:

Supervisor	(vote for one)
Clerk	(vote for one)
Treasurer	(vote for one)
Trustee	(vote for two)
Constable	(vote for two)

Precincts 1 and 2: Vote at Township Hall, 301 W. Main  
Precincts 3 and 4: Vote at Tanger School, 40260 Five Mile

**ELEANOR W. HAMMOND**  
NORTHVILLE TOWNSHIP CLERK

NOTE: Anyone wishing to obtain an Absentee Voter's Ballot must do so before 2:00 P.M., Saturday, August 5, 1972. The Clerk's Office will be open from 9:00 A.M. to 2:00 P.M. on August 5th for this purpose.

### OFFICIAL NOTICE OF SALE

**\$2,500,000.00**

**PLYMOUTH COMMUNITY  
SCHOOL DISTRICT  
WAYNE AND WASHTENAW COUNTIES,  
MICHIGAN  
TAX ANTICIPATION NOTES**

Sealed bids for the purchase of tax anticipation notes of Plymouth Community School District, Wayne and Washtenaw Counties, Michigan, of the par value of Two Million Five Hundred Thousand Dollars (\$2,500,000.00) will be received by the undersigned at the Board of Education Meeting Room, 1024 South Mill Street, Plymouth, Michigan, until 8:00 o'clock p.m. Eastern Standard Time, on the 14th day of August, 1972, at which time and place said bids will be publicly opened and read.

The notes will be dated August 1, 1972, will mature April 1, 1973, and will bear interest at a rate or rates not exceeding six per cent (6%) per annum. Both principal and interest will be payable at a bank or trust company located in the State of Michigan to be designated by the original purchaser of the notes, which paying agent qualifies as such under the statutes of the State of Michigan or of the Federal Government, subject to the approval of the School District. Denominations of notes to be at the option of the purchaser. Accrued interest to date of delivery of such notes must be paid by the purchaser at the time of delivery.

The notes shall not be subject to redemption prior to maturity. For the purpose of awarding the notes the interest cost of each bid will be computed by determining, at the rate or rates specified therein, the total dollar value of all interest on the notes from August 14, 1972, to their maturity and deducting therefrom any premium. The notes will be awarded to the bidder whose bid on the above computation produces the lowest dollar interest cost to the school district. No proposal for the purchase of less than all of the notes or at a price less than their par value will be considered.

The loan is in anticipation of the operating portion of the School Tax for the fiscal year July 1, 1972 to June 30, 1973, which tax is due and payable December 1, 1972.

A certified or cashier's check in the amount of 2% of the par value of the notes, drawn upon an incorporated bank or trust company and payable to the order of the Treasurer of the school district, must accompany each bid as a guarantee of good faith on the part of the bidder to take up and pay for the notes. No interest shall be allowed on the good faith checks and checks of unsuccessful bidders will be promptly returned to each bidder's representative or by registered mail.

Bids shall be conditioned upon the unqualified opinion of Miller, Canfield, Padgett and Stone, Attorneys, 2500 Detroit Bank and Trust Building, Detroit, Michigan, which opinion will be furnished without expense to the purchaser prior to the delivery thereof, approving the legality of the notes. The school district shall furnish notes ready for execution at its expense. Notes will be delivered without expense to the purchaser at a place to be designated by the purchaser.

The right is reserved to reject any and all bids. Envelopes containing the bids should be plainly marked "Proposal for Notes."

**GARY A. MIRTO**, Secretary  
Board of Education

APPROVED: AUG. 1, 1972  
STATE OF MICHIGAN  
MUNICIPAL FINANCE COMMISSION

Published: Aug. 5, 1972



## Spotlight on Women

### Oakland County 4-H Fair Runs Aug. 7-12

A new location and many new attractions are features of this year's Oakland County 4-H Fair set for Aug. 7-12.

The Springfield-Oaks Youth Activities Complex, located on Andersonville Road near Davisburg, is the new home of the 4-H fair.

Among the new attractions

#### PANTS GALORE NOW 3 STORES In Observerland To Serve You

Each With More Than 10,000 Pairs of Pants

**PONTIAC** 2313 S. Telegraph  
LIVONIA 5379 Inter Shopping Center  
WESTLAND 14 Morrison Rd.  
TELEGRAPH AT Ann Arbor Trail  
SQUARE LAKE

#### FOR GOSH SAKES! You Must Visit KITCHEN MART Do-It-Yourself Headquarters For Kitchen Cabinets

**AUGUST SALE 30% DISCOUNT**

• Assembly and Finish  
• FREE Planning  
• FREE Instructions  
• Bring in your Measurements  
• FREE Estimates  
• Ready to Install

"Try Us, You'll Like Us" 255-6300  
14900 TELEGRAPH RD.  
Hours: 10-9 Daily 10-6 Sat

#### The Gourmet Adventures of

DICK BENSEK

Want to eat Chinese food in a completely authentic manner? The typical family meal is served all at the same time, several dishes being served at once. There are no courses. Each person just eats a chopstick full of this, then some more of that. Only rice bowls are served individually. Everything else is eaten community-fashion. Any other way denotes greed and hoarding.

Enjoy dining in the supper club atmosphere of **DANISH INN**, 32305 Grand River Ave., 476-5320. "Farmington's Finest." We feature a number of Danish dishes including Danish Lobster Tails and Meatballs. Almost all credit cards are honored and our lunch menu lists three specials daily.

**HELPFUL HINT:** Whoever touches the food last after all others at the table have begun eating is the most polite amongst the Chinese.

are a free baby animal farm for the youngsters. The miniature farm will include 15 different babies, many of which can be touched and even fed by the children at dinner-time.

For the oldsters, an old-fashioned horse pulling contest will be included at the Saturday evening free show.

Other free evening shows will include a magic show, Punch and Judy, the State Fair Singers, Mr. Patches and Billy Bumpkin and their puppet theater, horse contest events, a balloon artist and Los Caballos Danzantes Horse Drill Team.

Throughout the fair, there will be demonstrations in such programs as tie-dyeing, charcoal sketching and macrame in which children will be able to participate.

Another new feature this year is a country store. Thousands of exhibits, including all kinds of livestock and horses, will be on display, and the midway will have 17 rides.

### Picnic Set By NCARC

The Northwest Communities Association for Retarded Children, serving Livonia, Garden City, Redford Township, Plymouth and Northville, will hold its second annual family picnic from 11 a.m. to 5 p.m. Sunday, Aug. 6.

The location will be the Plymouth State Home day camp park, located off Five Mile east of Sheldon.

Families in these communities with retarded children are invited to pack a picnic lunch and take the entire family for the day's activities. Free pop and ice cream will be provided.

There will be organized games and prizes for all the children, and entertainment at 2 p.m. by the Franklin Village Band.

**Gary's CARPET**  
20319 Middlebelt  
Just S. of 8 Mile  
477-1636  
477-1290

**EASY TERMS IMMEDIATE INSTALLATION FREE PARKING**

**A.R. KRAMER CO.**  
SEE Livonia's finest selection of carpet and vinyl floors  
522-5300  
Commercial & Residential  
15906 MIDDLEBELT  
LIVONIA  
4 Blocks N. of 5 Mile

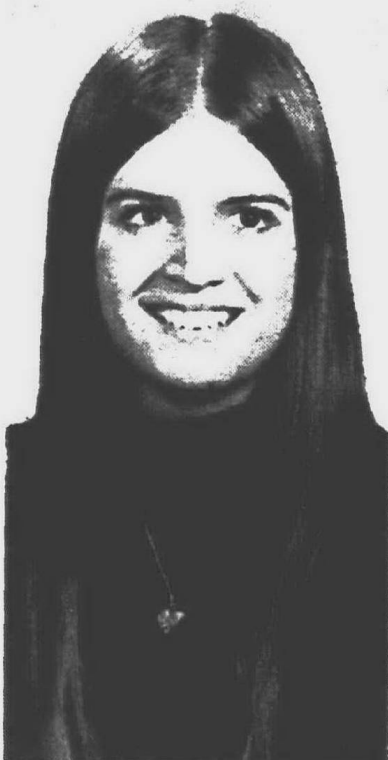

CYNTHIA MARINE

Mr. and Mrs. Wesley Smith of Cass Avenue, Farmington, announce the engagement of their daughter, Susan Marie, to Stephen James Norris, son of Mr. and Mrs. Lester Norris of Dearborn. The bride-elect is a 1971 graduate of Farmington High School and attends Oakland Community College. Her fiancé graduated from Henry Ford Community College in 1972 and is an engineering technician with the Ford Motor Co. They plan to be married in February.



SUSAN SMITH

### Miss Gearn's Wed In Washington

Roxanne Marie Gearn's, daughter of Mr. and Mrs. E.G. Gearn's of Onalaska, Wash., formerly of Plymouth, became the bride of David W. Bartlett of Seattle in a June 24 ceremony in the Onalaska Community Presbyterian Church.

Mr. and Mrs. D.W. Bartlett of Exeter, Calif. are the bridegroom's parents.

The Rev. David Mann officiated for the double-ring ceremony, and the bride's father gave her in marriage.

THE BRIDE made her wedding gown of white chiffon over satin with lace trim at the empire waist and cuffs. Her lace-edged mantilla fell from a satin headpiece and she carried an orchid surrounded by stephanotis, baby's breath and blue delphinium.

Cindy Horning, as maid of honor, wore a bright pink nylon dress and carried pink chrysanthemums and baby's breath.

The bridesmaids were Marsha Bartlett, sister of the bridegroom, Linda Clowe, cousin of the bride, and Mrs. Larry Kruger. They wore pink and blue print nylon dresses.

LARRY KRUGER was best man and the ushers were Chris Clowe, cousin of the bride, Dan Yerrington and Carl Gearn's, the bride's brother.

Ricky and Kym Wallace, nephew and niece of the bridegroom, were candlelighters, and the bride's



MRS. DAVID BARTLETT (Roxanne Gearn's)

brother, Neil Gearn's, carried the wedding rings. Tamara Clowe was flower girl.

Among the guests was Mrs. Annie Peterson of Ethel, Wash., who sat in for the bride's grandmother, Mrs. Sylvia Gearn's of Plymouth. Mrs. Howard McDonald of Plymouth, aunt of the bride, helped serve refreshments.

After an Oregon and California honeymoon, the couple will live in Seattle. The new Mrs. Bartlett is a student at Western Washington State College and her husband, a graduate of Fresno State College, is employed as a bank examiner.

Pictures for wedding and engagement announcements must be mailed or brought to the office of The Observer Newspapers, 36251 Schoolcraft, Livonia, 48150. Forms to supply the necessary information also may be obtained there. Pictures should be black and white and clear, and wedding pictures must be of the bride alone.

Our picture-printing charge is \$2.50 for engagement and one-column wedding pictures, and \$5 for two-column wedding pictures. Checks should be made out to The Observer Newspapers.

Pictures can be mailed back only if an addressed and stamped envelope is supplied. They also may be picked up at the office at 36251 Schoolcraft after publication.

There is no charge for a wedding or engagement announcement with no picture.

It is not possible to inform you exactly when the announcement will be printed. Extra copies of the paper in which it appears must be ordered after publication through our Circulation Department.

#### COMPLETE CUSTOM PICTURE FRAMING by Expert Designers

BEAUTIFUL OIL RESTORATION  
Come in and see our displays

ST. CLAIR ART GALLERY

28040 Joy Road  
Sec. Inster & Middlebelt  
Call 7-1400 or 937-1144  
Daily thru Friday 9 to 9  
Tuesday and Sat. 9 to 6

Mr. and Mrs. Jesse R. Marine of Plainwell, Mich., announce the engagement of their daughter, Cynthia Ann, to Dennis Arthur Cook, son of Mr. and Mrs. Donald R. Cook of Bristol Avenue, Livonia. Both are students at Western Michigan University, where the bride-elect is president of Alpha Sigma Alpha sorority and her fiancé is treasurer of Tau Kappa Epsilon fraternity. The prospective bridegroom is employed by Brasco, Inc., in Garden City. They plan to be married in December 1973.



DEBORAH BENSEK

Mr. and Mrs. Richard Bensek of Lundy Drive, Farmington, announce the engagement of their daughter, Deborah A., to Michael A. Welling, son of Mr. and Mrs. Leo Welling of Rhonswood Avenue, Farmington. The bride-elect is a 1972 graduate of Farmington High School and is employed by the Danish Inn. Her fiancé graduated from Farmington High in 1966 and works for Fisher Body division of General Motors Corp. No wedding date has been set.



DIANNE DZENDZEL

Mr. and Mrs. Fred Dzendzel of Lancaster Avenue, Livonia, announce the engagement of their daughter, Diane, to Airman T/C Paul Mancinelli, son of Mr. and Mrs. Ralph Mancinelli of Five Mile Road, Livonia. The bride-elect is a graduate of Stevenson High School and attended Schoolcraft College. She is employed by Reliable Bicycle Shop. Her fiancé, a Bentley High School graduate who also attended Schoolcraft, is stationed at the Patrick Air Force Base in Florida. They plan to wed Sept. 30.

Mr. and Mrs. Howard B. Schweppe of Livonia announce the engagement of their daughter, Anne Marie, to Airman Don Colsher, son of Mr. and Mrs. James A. Colsher, also of Livonia. Both are graduates of Stevenson High School. The bride-elect attended the University of Missouri and is employed by the Chamberlain Companies. Her fiancé is serving in the U.S. Air Force, stationed at Chapulte AFB in Illinois. No wedding date has been set.



ANNE SCHWEPPE

A NEW IDEA IN HIGH RISE APT. LUXURY

**Southfield Towers**

Offering advantages such as our racquet & swim club with saunas—yet at modest rates with occupancy by Sept.

**1 BEDROOM APT. starting at \$215 / 2 BEDROOM APT. starting at \$255**

Visit our furnished models on any Sat. from Noon to 5 PM or Sun. from Noon to 7 PM, or call for appointments—356-3650 or 352-2435

27015 Lahser Road in the City of Southfield—Between B and 9 Mile Roads.



Sale extended by popular demand!

Twice a year we cut the cost 50% on 3 LaMaur Permanents ...

That's Ward's 1/2 Price Sale  
\$15.00 Organicore Perm **\$7.50**  
\$20.00 Textra Perm **\$10.00**  
\$25.00 New Era Perm **\$12.50**

Shampoo and set included!  
Frosting, complete **\$15.00** REG. \$20.00

Senior Citizens - 10% Discount on Shampoo & Set  
Monday Tuesday Wednesday Thursday

**BEAUTY SALON**

MONTGOMERY WARD

OUR 100TH ANNIVERSARY YEAR  
Appointments not always needed — but appreciated  
Use your Wards Charge-All

WONDERLAND CENTER  
PLYMOUTH AT MIDDLEBELT 427-1600

### Singer Cuts the High Cost of Education... Just in Time for Back-to-School Sewing

Crowds Of Corduroys For Back to School Special!  
**\$1.22** per yd.

- Pinwales
- 7-Wale
- Thick 'n Thin

Sew and Save now with this special corduroy buy in 100% cotton by Cotton Inc.

Sew a school wardrobe in all the back to school colors.

Everything machine washes to perfection! 44/45" width.

Imported Cotton Velveteen  
35/36" width \$3.99 per yd.  
Ribless Corduroy Solids  
44/45" width \$1.99 per yd.  
Ribless Corduroy Prints  
44/45" width \$2.99 per yd.  
Cotton Suede Solids  
48" width \$2.49 per yd.

Not all fabrics at all stores.

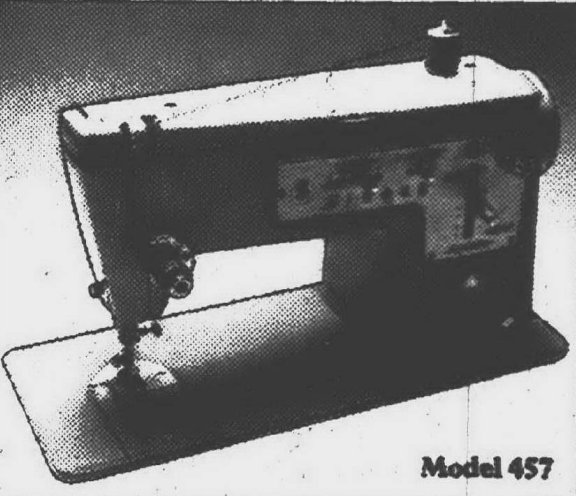
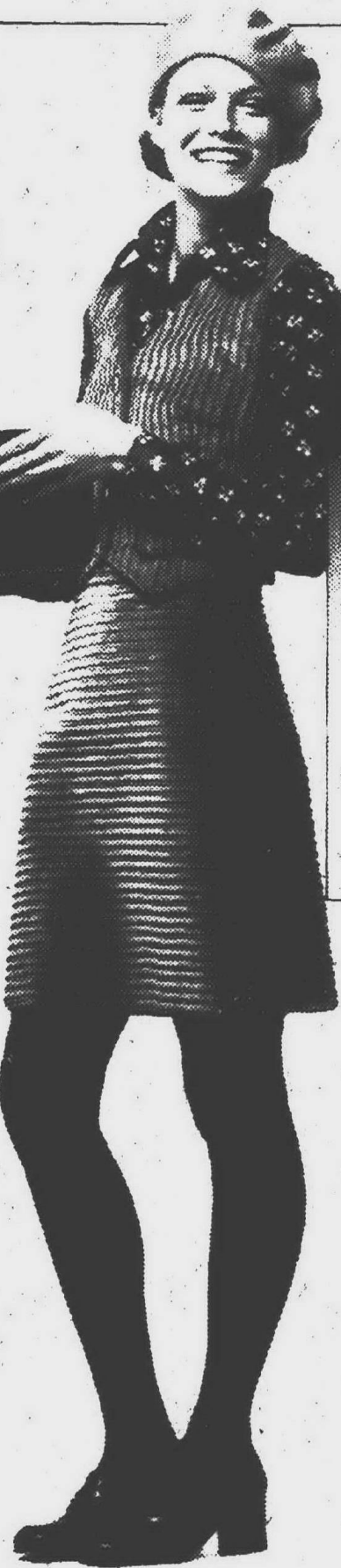

Model 457

**SAVE \$31**

Off Reg. Price

A lightweight machine with cast aluminum body and everything a sewer could want and need.

Singer® Exclusive Front Drop-in Bobbin; Twin Needle and Wide Zig-Zag Stitches.

Available at Singer Sewing Centers and participating approved dealers. And, Singer has a Credit Plan designed to fit your budget!

Learn to Sew Knits and Fashion Dressmaking. Courses from \$14.50 to \$29.50.

\*A Trademark of the Singer Company

**SINGER** Sewing Centers

For address of store nearest you, see the white pages under SINGER COMPANY.

**COUPON**  
DOOR WALLS  
ALUM. SCREENS  
& STORMS REPAIRED

**10% OFF** WITH COUPON IF BROUGHT IN NOW

**COUPON**  
POWER MOWER  
SERVICE

**SAVE 10%** WITH COUPON IF BROUGHT IN NOW

ALL MAKES • ALL MODELS • AUTH. TORO FACT SERVICE  
**BURTON HOLLOW**  
HARDWARE  
17162 FARMINGTON RD. — LIVONIA  
Burton Hollow Center at Six Mile Rd.  
OPEN DAILY 9-5  
SUNDAY 10-5  
261-9920



## Turf Tips, Quips

By Doc Minard

All signs point to a successful Hazel Park harness racing meeting after an opener (Wednesday) that attracted 7,239 with a net handle of \$556,354.

Inasmuch as Northville Downs never reached the \$500,000 plateau during its 36 night summer meeting which ended Tuesday, it appears that business is picking up again and Hazel Park may reach the high standards set by Wolverine Raceway earlier in the year.

SATURDAY'S all-pacing program features a \$6,200 preferred and an \$8,500 open invitational.

The invitational could bring the first under 2:00 clocking of the meeting since the field of eight lists several performers who are capable of that kind of speed.

Spring's Pride, pacing champion at Northville with two sub-2:00 miles at Wolverine, has to be considered the early choice. But there's plenty of speed in Local Time, Gaviland, Mamie's Knight, Perley Hanover, Shiaway Lad, Tarzan Hanover and Yankee Creed.

Appropo, the three year old with the second fastest mile at Wolverine, steps into the spotlight in the preferred event against eight challengers.

Facing the fleet star of the Chris Boring stable are: Ohio B Lee, Trenchoat, Tricky Dale, Argo Time, Dave Butler, Michigan Mack and Esmond Hanover.

ON THE OTHER side of town, the Detroit Racing Association swings into its first week end with high hopes

of bettering attendance and wagering marks for the same days a year ago.

Particularly are officials interested in the figures for the first Saturday. A year ago on the opening Saturday, a crowd of 13,990 poured \$1,264,093 through the machines.

The track management isn't saying much but it would be very happy to have more than 16,000 in the stands with the handle soaring over \$1,500,000. The track has a good chance despite the rough conditions on the Schoolcraft and Middle Belt Roads.

Those planning to go to the DRC should consider using the Schoolcraft and Inkster entrances and save a lot of headaches.

THE PACERS and trotters ended the summer meeting at Northville Downs with the only plus that it bettered the wagering and attendance records of Windsor Raceway in the head-on battle for the greater share of the betting dollar.

That may be some consolation to Racing Commissioner Leo Shirley, who predicted Michigan competition would make things miserable for the Canadian operation, but the fact is that Northville ended the 36 night session with betting and turnstile figures far below those of a year ago.

This was apparent midway through the meeting when the handle on weekends never passed the \$500,000 mark. A year ago the 'Downs had an all-time high of \$608,000 and was well over a half-million on numerous occasions.

Final figures released after Tuesday's final program show the track handled a total of \$12,956,291 for a nightly average of \$359,897. This represents a drop of 12 per cent from the \$417,584 last

summer when the 'Downs shattered all wagering and crowd records.

Attendance for the 36 nights was 161,703 with a nightly average of 4,491...a decrease of almost 20 per cent from the 5,595 during the summer of 1971.

Of course one should realize that Northville operated without competition from a harness track in the Metropolitan Detroit area a year ago. So, it did better the figures at Windsor but discovered it was a losing battle...the final figures attest to that fact.

It will be interesting to see what happens at Hazel Park which opened an 82 night campaign Wednesday with high hopes of bettering all the records set at Wolverine Raceway during its late winter early spring meeting.

One thing is certain, Hazel Park will have to get its business during the first six weeks...after that (Sept. 15) tradition shows that wagering and attendance dips. The meeting goes through the first week in November.

FROM JACKSON Raceway, which opens its 60 night season on Aug. 21, comes word that the accent will be on experience among the officials named to preside over the meeting.

Leon Slavin, president and general manager, has assembled a group of top officials that provides depth in experience.

Named as presiding judge is Bruce Steward of Flint, who is known as a strict official with a deep understanding of harness racing's rules and racing situations.

The state steward will be Frank Meharg, of Yale, and completing the group in the judges' stand is Frank Utter, of Fowlerville, who served as presiding judge at the Northville meeting.

Roger Anderson returns for his eighth year as starter and Tom Smith, one of the youngest directors of racing in the sport, will return as race secretary. He will be assisted by Phil Mauger who also will handle the announcing duties.

WITH THE Hamblesonian classic, for three year old trotters, coming up late in August and the Little Brown Jug, for three year old pacers, slated for the third week in September in Delaware, O., top contenders for each performed in stunning fashion last week.

The top pacers tangled at Yonkers Raceway in the Best Of All stake and Silent Majoriey, as expected, won the first division in 2:01.3. Then Strike Out, returning to his best form, took the second in 2:00.4.

Among the trotting eligibles, Super Bown won both heats of the Founders' Gold Cup at Vernon Downs in 2:01 and 1:58.3.

However, a pair of fillies, Romalie Hanover and Delmonica Hanover stole the show. Romalie Hanover paced in 1:57.3, fastest ever for a filly on a five-eighths mile oval.

Delmonica Hanover was clocked in 2:00.1 a few nights earlier for the fastest mile ever by a three year old filly on the same oval. The filly trotter is eligible for the Hamblesonian and may be the only one of her sex in the big event.

### Call Is Out For Grid Coaches

The call is out for interested grid mentors to join the Michigan High School Football Coaches Assn.

North Farmington football coach and Oakland County Regional Director Ron Holland reports that the four-month old association has already drawn 400 members.

Dave Driscoll, football coach at Jackson Parkside High School, is president of the association, which sports 18 regional directors.

At the recently held meeting in Traverse City, the association decided upon a Jan. 26-27 football clinic for coaches on the high school and junior high level.

It was also determined that a "coach of the year" will be selected in each class at the Dec. 1 meeting at Central Michigan University.

Anyone interested in joining the Coaches Association should contact Ron Holland at North Farmington High.

# It's A Suburban 8 Clash In Recreation Tourney

It will be a Suburban Eight baseball clash in disguise when Redford Warholak goes against Crowe Saturday night at Ford Field, at 8:30 a.m., for the right to go into Michigan Recreation State Tournament.

The Warholak squad (Redford Union) coached by Bob Atkins boast an overall mark of 16-2 while Crowe (Bentley High), coached by Joe Berg stands at 12-4. Both teams finished out of the running in the Mack championship race but now have a shot at post-season play.

The winner moves into state recreation play with the loser dropping into an Inter-Cities Tournament.

Redford crushed Hines Park, 5-1, and blitzed Fancher's, 9-4, to win the right to meet Crowe.

GARY FULKS went the distance for Redford, allowed

eight hits, walked four and struck out six in recording his fifth win against one setback.

Nelson Cady and Terry McElroy worked for Fancher's with starter Cady suffering the loss. Redford collected only five hits off the Stevenson High hurlers but capitalized on five walks and Fancher errors.

Fancher's opened with three in the first when Mark Temby singled, Mark Keifer and Temby dashed around on an error. Bob Ganzak walked and Mark Tressler singled in Kiefer. A passed ball and wild pitch scored Ganzak with the third tally.

REDFORD NOTCHED it at three-three in the bottom of the third. Glenn Richmond walked, Mark Yourchok singled with a passed ball advancing both runners.

Mike Kalil was safe on an error with the first baseman

throwing the ball into left field and it was a new game at 3-3.

Redford punched out three in the last of the third to take a 6-3 lead. With two outs, Richmond was safe on an error. Yourchok singled and Lupe Bravo singled in Richmond. A balk moved the runners on with Bob Fitrakis safe on an error to score two.

Atkin's crew made it 8-3 in the fourth when Steve Friedman and Mike Johnston drew walks and Richmond connected for a three-bagger.

A walk to R.J. LeRoux and two base error finished the Redford attack with Fancher's adding one in the sixth. McElroy singled, moved to second on an error, third on an out and scored on a Cady sacrifice.

CROWE SHUTOUT Thurston in the first round, 4-0, and overpowered Red Holman, 10-0, to move into the Mack finale.

Brent Boegler hurled a four-hitter against Thurston with Joe Kearney chalking up a five-hit win over Red Holman with six strikeouts and two walks.

Crowe scored twice in the first when Paul Sevonty walked, Al Hernandez singled and Bob Wasilewski singled to score Sevonty and John Wolscheid singled to score Hernandez.

Wasilewski opened the third with a hit, Boegler and Wolscheid walked and Bob Deacon blasted a homerun to make it 5-0 in the third.

A solo round-tripper by Hernandez pushed it to 6-0 after four innings with Crowe coming up with four in the sixth.

Kearney was hit by a pitch. Horniak was safe on an error, Hernandez walked, and Wasilewski and Boegler followed with doubles.

## If You Seek Historic Buildings, Look Around

Michigan has nearly a hundred buildings including Botsford Inn which deserve more than the casual glance they get from persons who go by them every day, according to Automobile Club of Michigan.

They are houses, public buildings, churches and other structures which have unusual historical significance, given this honor by the National Park Service's Historic American Buildings Survey, working with the American Institute of Architects and the Library of Congress. The Michigan Historical Commission also has tagged many of the same buildings for its own list.

The largest concentration of historical buildings is in Washtenaw, Calhoun, Kent, Eaton and Wayne Counties. Some are privately owned and not open to the public. Others are open by appointment or have regular seasonal hours.

NUMBER ONE on everybody's list is the 93-year-old state capitol at Lansing, one of the state's top tourist attractions. The architect, Elijah E. Myers, also designed the state capitols of Colorado, Idaho and Texas.

Also in the Lansing area, midway between East Lansing and Williamston on Meridian Road, is St. Katherine's Chapel, built in 1887 for John Harris Foster, a dairy farmer, who presented it to the Protestant Episcopal Church.

In 1955, Detroit's picturesque Mariners' Church was saved from demolition by being moved and restored. Built in 1849 for the sailors on the Great Lakes, it is one of Detroit's revered landmarks. Formerly located near the foot of Woodward Avenue, a short distance from the Detroit River, its new site is a few blocks east on Jefferson Avenue.

Detroit has four other churches on the HABS list, the oldest built in 1844-48.

Old Fort Wayne on W. Jefferson Avenue in Detroit, built in 1845-48 when border tension with Canada ran high, was the last of the great redoubts built in Michigan. Its guns were never fired at an enemy. The fort, including barracks, gun emplacements, powder magazine and Sally port, are now maintained by the Detroit Historical Commission.

Only railroad station on the list is the Michigan Central or Penn Central depot in Battle Creek, built in 1887-88. It is a brick and stone structure with tower, hip roof, wide-bracketed overhangs, wide arched doorways and porch. Presidents William McKinley and William Howard Taft spoke to crowds gathered there.

MARSHALL, the Calhoun county seat, is almost in a class by itself in historic and unique homes. It has some 61 examples of mid-19th century architecture, some of the finest in Michigan.

The HABS lists seven residences, all except the 1860

### 20 TOP GRAVEL experiences in MICHIGAN

11th of a series

#### MICHIGAN'S HISTORIC BUILDINGS

WITH NATIONAL RECOGNITION INCLUDE:



STATE CAPITOL, LANSING • MARINERS' CHURCH, DETROIT • BOTSFORD INN, FARMINGTON • PENN CENTRAL STATION, BATTLE CREEK • WALKERS TAVERN, CAMBRIAGE JUNCTION • FAIR LANE, DEARBORN • GOV. MOSES WIGNER HOME, PONTIAC • OLD PAINE BANK, NILES • ABRAHAM PIKE HOME, GRAND RAPIDS • INDIAN DORMITORY, MACKINAC ISLAND • HONOLULU HOUSE, MARSHALL • OLD PRESQUE ISLE LIGHTHOUSE, PRESQUE ISLE • HENRY R. SCHOOLCRAFT HOUSE, SAULTE STE. MARIE • GOV. JOHN S. BARRY HOME, CONSTANTINE • GOV. CHARLES M. CROSWELL HOME, ADRIAN • ST. KATHERINE'S EPISCOPAL CHAPEL, EAST LANSING • WILLIAMSTON • OLD FORT WAYNE, DETROIT • RUDOLPH NIMS HOUSE, MONROE.

ALWAYS EXPECT TROUBLE WHEN DRIVING IN FAMILIAR SURROUNDINGS. AUTO CLUB STUDIES SHOW THAT LAST YEAR 75 PERCENT OF ALL TRAFFIC FATALITIES OCCURRED WITHIN 25 MILES OF HOME. BE ALERT AND BRING 'EM BACK ALIVE!

\* AS SELECTED BY AUTOMOBILE CLUB OF MICHIGAN

Bring 'em back ALIVE!

Honolulu house still private homes. The Honolulu House, now headquarters for the Marshall Historical Society, was built by Abner Pratt, a justice of the Michigan Supreme Court and U.S. consul to Hawaii who reputedly modeled it after a house he occupied in Hawaii.

Two inns are recognized. Botsford Inn at Farmington is the oldest in Michigan still providing food and lodging. The original portion was built in 1836. Henry Ford purchased the property in 1924 and restored it, retaining ownership until 1951.

At the intersection of US-12 and M-50 at the western edge of the Irish Hills is the Walker Tavern, a stagecoach inn which dates from 1830. The Eaton County courthouse at Charlotte is the only Michigan courthouse to make the list, but others are under consideration.

## Shapiro Supports Busing

Democratic candidate for the 2nd Congressional district nomination Walter Shapiro expressed support for cross-district busing of school children as "one means of working toward the goal of a society which is fully integrated - racially and, more importantly, economically."

"I support the concept of neighborhood schools," Shapiro said in a forum in Ypsilanti Township hall, "but only when the neighborhoods themselves are integrated, racially and economically."

"Until then, busing must be accepted as a necessary, but awkward, tool for moving society in that direction."

Economic segregation in housing patterns is preventing integration of neighborhoods, he said.

"In cities like Livonia, for instance, zoning laws have been used to discourage any apartment construction," he said. "Whether you are black or white, you must be able to afford a down payment on a house if you wish to move into the community. That's economic discrimination against the poor. Because many blacks are also poor, it often becomes racial discrimination, as well."

"To alleviate this problem I would support legislation such as the Ribicoff Amendment.

This would threaten to cut off federal funds for all those installations located in communities which fail to provide adequate housing for all those who work there."

## Searchlight, Alliance Favor Mill

Two non-partisan, good government organizations - Civic Searchlight, Inc. and the Urban Alliance - are among the organizations which have endorsed Wayne County proposition B in the Aug. 8 primary.

Proposition B would extend for five years an existing one-mill voted property levy which is due to expire on Nov. 30, 1974. One mill equals \$1 per \$1,000 of equalized valuation.

OTHER organizations which have endorsed the proposition include United Community Services, the Metropolitan Detroit AFL-CIO-COPE, the United Auto Workers Union - CAP, the Teamsters Union - DRIVE, the Metropolitan Detroit Building Trades Council.

The levy produces \$13 million annually to help support general county services.

**GOLDEN VICARY**  
GOLDEN ACCENT SHRUB  
**\$1.95**  
POTTED  
**Plymouth Nursery**  
38903 Ann Arbor Road  
Livonia  
(West of Ann Arbor Trail)  
Call 484-1500  
Hours: Daily 9 a.m. to 6 p.m.  
Sunday 10 a.m. to 6 p.m.

**FRESH LIQUID CHLORINE**  
**1¢**  
LESS THAN ANYONE  
Bring Any Ad In and Buy For 1¢ Less

**COUPON**  
Liquid Chlorine  
**25¢**

**COUPON**  
Gallon Algicide  
**\$2.44**

**COUPON**  
25-lb. Bag Diatomite  
**\$2.25**

- LIVONIA
- ANN ARBOR
- TAYLOR
- YPSILANTI

**Viscount Pools**  
The Pool People

### Snapper For people who hate picking up after themselves.

It's not just luck that one of the largest grass catchers you can buy has our mower attached to it. When we designed the Snapper, we weren't trying to build a better mower, we were trying to build the best mower. And we did, right down to the grass catcher. The Snapper Comet has a big 6 bushel grass catcher attachment that unloads in seconds. The V-18 and V-21 have a large 3 bushel bag. Whichever one you choose they all pick up grass leaves and twigs. Work less and enjoy it more!

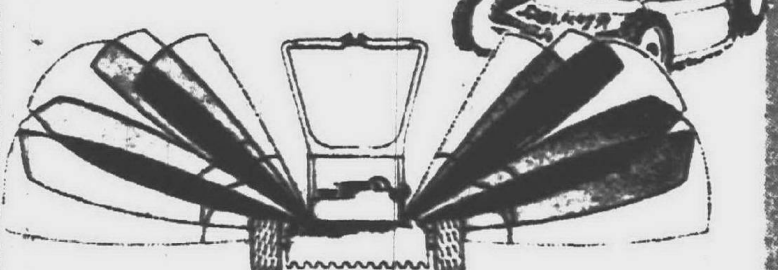

SEE THE SNAPPER TODAY AT A DEALER NEAR YOU!

**DAVE'S ENGINE AND MOWER SHOP**  
8513 INKSTER RD.  
(between Joy & Ann Arbor Trail)  
LIVONIA • WESTLAND  
427-6444

**LIONTS MOWER SHOP**  
28879 GREENFIELD  
(S of 12 Mile Road)  
SOUTHFIELD  
557-3850

### Northville Open

SOFTBALL STANDINGS

LIVONIA	W	1
PLYMOUTH	L	6
FARMINGTON LMS	L	4
NORTHVILLE	L	2
WALLED LAKE	L	2
SOUTH LYON	L	7

SUNDAY'S GAMES  
Walled Lake vs. Northville, 5:30 p.m.  
South Lyon Vs. Northville, 6:45 p.m.  
Farmington vs. Plymouth 8 p.m.

**12222 Inkster Road**  
**OPEN SUNDAY**  
10 a.m. - 4 p.m.  
10 a.m. - 5 p.m.  
Mon. - Tues. - Wed. 9 a.m. - 6 p.m.  
Thurs. - Fri. 9 - 8

## OPEN SKATING

HOURS: 12 - 2 p.m., 4 - 6 p.m.

6 days a week Mon. - Sat.

SUNDAY: 12 - 2 p.m.,

4 - 6 p.m. and 8 - 10 p.m.

### SUMMER ICE SKATING FUN

MINI HOCKEY SCHOOL POWER SKATING SCHOOL  
14 Hours \$30.00 14 Hours \$30.00

### ICE RENTALS AVAILABLE

Call office 946-5696

GROUP LESSONS - PRIVATE LESSONS - PATCHES INCLUDING PRACTICE ICE

10 HOURS of Ice per week - \$30.00 per week

GROUP LESSONS - 10 PER CLASS @ 1.50 per Day - PRIVATE LESSONS AVAILABLE

**MHAI SPECTRUM ARENA**  
8820 INKSTER ROAD

326-0141

ARENA  
946-5696







# Readers Debate Congressional Issues

## Stempien View Against Busing

**EDITOR:**  
I would like to take strong issue with a letter to the editor written by Ray Konrad in the Observer of Wednesday, July 26.

Konrad referred in his letter to a recent meeting of the Livonia Interested Democrats where the six Democratic candidates for Congress appeared. Konrad's reference to what occurred at that meeting was a clear distortion of the truth. For example, Konrad inferred that State Rep. Marvin R. Stempien supports cross-district busing

and that he believes that the majority of people do also. This statement is preposterous.

I WAS at that meeting and, like every other person there who listened carefully, I know that Stempien spoke out against cross-district busing. Likewise, Stempien never made the claim that he thought most people supported cross-district busing. For the record once and for all, and for Konrad's benefit, Stempien has opposed cross-district busing in the legislature for the past three years.

Further, Stempien has spelled out for the record that he will continue to oppose

## READERS' FORUM

Please type (or write clearly) and limit letters to 300 words.

- Letters must be signed, with the writer's address. Names will be withheld only at the writer's request and for good cause.
- The editor reserves the right to reject unsuitable letters.

busing in the future. Konrad should read the article entitled "Stempien Opposes Democratic School Busing Stand" on Page 8A of the very same edition of the Observer.

## Stempien Hit On Abortion

**EDITOR:**  
At a recent conference, Marvin Stempien announced his candidacy for the U.S. Congress from the 2nd District.

What brought the women to the meeting was the knowledge that Stempien as a member of the Legislature had voted three times against abortion reform within the past 12 months. But in his short introductory speech, he did not mention problems of special concern to women despite the fact that they were overwhelming represented at the meeting.

CONSTRUCTIVE criticism of our public officials is a right to which we are all entitled. However, that right should not be warped to include untrue charges or those made in an inaccurate and unfair manner. Rather than writing a letter to Representative Stempien as Ray Konrad proposes, our citizens should first be made aware of the truth and then write a letter to Konrad to set him straight.

ALAN C. HELMKAMP,  
Livonia

**(EDITOR'S NOTE:**  
Helmkamp is Stempien's campaign manager in the race for the Democratic nomination for Congress from the 2nd district.)

The women brought up the abortion issue. Mr. Stempien stated he believed in a constitutional form of government and in the need to protect the rights of all. Abortions involve the rights of fathers. (He did not mention the rights of mothers to control their bodies.)

He said a legislative committee should handle this issue. He stated he believed in abortion reform - to the tune of allowing it only in cases of rape or incest, and that 90 days (or 13 weeks) was "much too long" a period in which it could be performed. He did not say why.

Asked if proof of rape would then be placed on the woman, he replied no. One envisions the headlines: "Incidents of rape soar after passage of

Stempien bill!" He stated that, "We can't leave to society the resolution of constitutional protection. This is what due process is all about."

Further evidence of his contradictions on issues is shown in his statement at the meeting that he did not believe in victimless crime laws. But the women had learned that Mr. Stempien was co-sponsor of a bill that would make defaming the flag an offense with a \$1,000 fine and a term in prison!

The women left the meeting with the clear idea that unless Stempien changes and clarifies his positions on issues of such concern to all Americans, he hardly seems the individual we need to fight for women's rights and for the viable legislation needed to solve society's complex and real life problems.

CAROL R. COOPER,  
Livonia

## Esch Blasted On Busing

**EDITOR:**

In his recent letter to the Observer, lawyer Charles W. Chandler of Five Mile Road was not only unfair to Rep. Marvin Stempien, but dishonest in the way that some lawyer-politicians excel - by omission. Lawyer Chandler failed to state that he is the Wayne 19th District Republican Chairman.

In lawyer-like fashion, he then tries to find something to pick at about Rep. Stempien's opposition to forced busing. He should read the paid political advertisement of one of Rep. Stempien's Democratic primary opponents on Page 4A of the very same edition of the Observer which says, "Mr. Stempien opposes busing."

But the Republican chairman's more important omission was his failure to mention the ham-handed

attempt of his congressional candidate from Ann Arbor to hide his record favoring busing by improper mass mailing at taxpayer expense outside his district. Mr. Esch, who is NOT our congressman, since Jack McDonald was elected to represent Livonia, has mass mailed four times to Livonia at taxpayer expense since he became a candidate.

In his mass mailings, Esch, too, fails to tell how he and five other conferees on the 1972 Higher Education Act watered down the anti-busing language, so that President Nixon called it "inadequate, misleading, entirely unsatisfactory, and so vague as to be useless."

In his improper mailings Esch also fails to tell Livonians that he voted against the Ford amendment to delay busing plans at least six months; that he voted for the money to purchase buses and that he voted to exempt school districts from the busing ban where they are already under a court-ordered plan.

When Livonia voters become aware of what it is costing them to pay for candidate Esch's political mailing outside of his district to explain away his record in favor

of busing, they too will reject him as I do.

JOHN NOLAN  
Livonia

**EDITOR'S NOTE:** Chandler is chairman of the Livonia Republican Party club. David Leathley, another Livonian, is chairman of the 19th district Republican organization. Marvin R. Esch (R-Ann Arbor) became Livonia's representative by redistricting.

## Bentley Senior Does Research

LIVONIA  
Cathy Gerovac, 30961 Roycroft, Livonia, is participating in a National Science Foundation sponsored summer research program at Carson Newman College, Jefferson City, Tenn.

A senior at Bentley High School, she is vice president of the senior class.

**SPECIAL!**  
**SHAG CARPET**  
HEAVY NYLON PILE  
Choose from these Colors \$4.95 Sq. Yd.  
• REDFIRE • BITTERSWEET • ROMAN COIN • TIGRESS GOLD • AQUA MOSS • SPRING GREEN • GREEN MIST • BLUE EMERALD  
**RITE carpet co.**  
7 Mile and Middlebelt  
Store Hours: 9 to 9 Daily,  
9 to 6 Tues. and Wed.  
476-8360

**TUESDAY, AUG. 8**  
**ELECT**  
**BILLY**  
**TURNER**  
**U.S. CONGRESS**



**DEMOCRAT**  
**STOP BUSING**

Paid political advertisement, paid at regular advertising rates, prepared and inserted for Billy Turner on his own behalf

See the difference!  
Replace with  
**CHANNEL MASTER**  
**ROTOR ANTENNA**  
UHF/VHF  
Antenna Model 3663  
Roto Model 9512  
**79.95**  
DO IT YOURSELF FOR ONLY  
or Expert installation available. Terms available.  
Headquarters for Channel Master



**LIVONIA**  
31155 PLYMOUTH  
1 Block E. of Merriman  
522-9800

**Bill Brown's**  
COLOR TV SERVICE

**Earnie's**  
**QUALITY SERVICE ON**  
**TELEVISION SETS**  
ZENITH • RCA • PHILCO • MAGNAVOX



**We're On**  
**Our Way...**  
Quick service is  
our obligation.

**TELEVISION SERVICE**  
38143 Ann Arbor Rd. • Livonia  
464-3333

**TUESDAY, AUG. 8**  
**ELECT**  
**BILLY**  
**TURNER**  
**U.S. CONGRESS**



**DEMOCRAT**  
**STOP BUSING**

Paid political advertisement, paid at regular advertising rates, prepared and inserted for Billy Turner on his own behalf

**AN OLD FASHIONED COMMUNITY**  
**TENT REVIVAL**  
**WEDNESDAY, AUG. 9 THRU FRIDAY, AUG. 19**  
Located At:  
**PARKVIEW BAPTIST CHURCH**  
9355 Stark Road  
Livonia Phone 261-6180

**Speakers Included Are:**  
**REV. K. C. POOLE**  
**REV. D. A. EMERSON**  
Decatur, Alabama

**SPONSORED BY THESE**  
**LOCAL BAPTIST CHURCHES**

<b>WAYNE</b> <b>BAPTIST TEMPLE</b> Westland	<b>7:30</b> <b>P.M.</b>	<b>NEWBURG</b> <b>BAPTIST CHURCH</b>
<b>REV. JAMES BRADLEY</b>		<b>REV. EARL ANDERSON</b>
<b>PARKVIEW</b> <b>BAPTIST CHURCH</b>		<b>DOWNRIVER</b> <b>BAPTIST CHURCH</b> Wyandotte
<b>REV. ROBERT DOWNING</b>		<b>REV. BILL MCCORKLE</b>

**SPECIAL SINGING NIGHTLY**  
**SOLOS-DUETS-TRIOS-QUARTETS**  
Nursery Provided with Qualified Attendants

**Restrooms Provided**

"BORN AGAIN BELIEVERS UNITING TO WIN SOULS TO JESUS CHRIST AND BRING NEEDED REVIVAL"



**How to  
cool it when  
the heat's on.**

**Insulate Now!**

**Enjoy Added Heating Comfort  
and Savings Next Winter.**

Not only does insulation keep cool air inside and warm air out for greater summertime comfort, but next winter it will do just as good a job keeping the cold out. Insulation will save you money, too... save on fuel costs in winter and save on air conditioning costs for summer cooling. Insulation makes good sense no matter how you heat your home.

When you get ready to insulate, call an experienced dealer that specializes in the installation of insulation. Or, check with your builder or builder supply store. Consumers Power Company neither sells nor installs insulation, but has long recommended it for greater comfort and economy.



**Consumers  
Power**



# 1-1 Homes For Sale

**PLYMOUTH TWP.** Quick ownership of 3 bedroom brick ranch. 1 1/2 baths, family room with natural brick fireplace, full tiled basement, attached garage, large lot. Plymouth schools and much more. Appraised value \$40,000, asking \$39,900, assumable 6 1/2% mortgage. 455-2137

**DEARBORN HEIGHTS.** Large brick 3 bedroom ranch. Finished basement, country-style kitchen with built-ins, 2 1/2 car garage. \$31,500 full price.

**LEE**  
henkelman div. 476-6161

**WESTLAND.** owner. Move in condition. 3 bedroom brick ranch, finished basement, built-in, carpeted throughout, pool, patio, gas grill, 2 1/2 car garage, air. Can assume 3 1/2% mortgage. Many other extras. \$29,900. 728-1427

**CHERRY HILL HOMES**  
**SEE MODEL**  
**PLYMOUTH TOWNSHIP**  
3 Bedroom Ranch  
\$25,900 our 50' Lot  
\$21,900 on your Lot  
or Build Your Design  
455-5134

**GARDEN CITY.** 4 bedroom brick, 2 corner lots, natural fireplace, full basement, 7 fruit trees, garage, swimming pool, carpeting. \$39,900. 261-1663

**WESTLAND.** \$26,900  
**GUARANTEED CLAIM**  
This beautiful 3 bedroom ranch has carpeting throughout, professionally finished basement, with a bar, complete kitchen and fourth bedroom, aluminum covered patio, with a deluxe gas barbecue.

**SEEING IS BELIEVING**  
**CALL McKAY or MICHAELS**  
**HICKORY HILL 522-5200**

**LIVONIA.** By owner. 3 bedroom brick, large kitchen, 1 1/2 baths, fully carpeted, professionally finished basement, sun porch, 2 1/2 car garage, \$29,900. 261-1643

# 1-1 Homes For Sale

**GARDEN CITY.** Three bedroom brick ranch. Nice location, near schools and shopping. Carpeted, basement. 522-1239

**1 ACRE**  
Farmington Area—3 bedroom brick. Large kitchen, attached garage. Beautifully landscaped. Priced to sell at \$28,500. CALL FOR JERRY MORRIS.

**JOHN COLE REALTY**  
25105 W. 6 Mile Rd.  
255-5330 KE 7-5313

**PLYMOUTH Twp.** well maintained, 3 bedroom brick ranch, large carpeted living room, full tiled basement with fireplace, kitchen with built-ins, 2 1/2 car garage, nicely landscaped with fenced yard. \$33,400. 455-1554

**OPEN SUNDAY 2-5 P.M.**

**38267 CONNAUGHT DRIVE**  
Northville (P.O.)  
W. of I-196, N. off 8 Mile  
Exceptionally lovely home for the executive, 1900 vintage. Exquisitely landscaped property, in lovely Meadowbrook Hills. Spacious screened porch from which to enjoy the beautiful gardens, 4 large bedrooms or 3 bedrooms and library, 2 1/2 baths, impressive family room with fireplace. Inviting dining room as well as breakfast area. Luxurious carpeting, custom draperies and light fixtures. Tasterline marble foyer. CENTRAL AIR and electronic air filter, 3/4 car attached garage, large electric opener. Large basement too. Priced at \$73,700.

ask for  
**DAVID SCHIKLER**  
at 851-1905  
Real Estate One

**HIGHLAND.** New 3 bedroom custom built house, full basement, 1 1/2 car garage, completely carpeted, 2 full ceramic tiled, 12x24 country kitchen, 7 Harbors White Lake. By owner. Call after 6 p.m. 897-4613

# 1-1 Homes For Sale

**LIVONIA.** 3 bedroom brick, family room, 1 1/2 baths, finished basement, garage, buyers only, \$29,900. 421-1338

**Farmington bound?** Look me over! 100 ft. frontage, quiet street, 3 bedroom brick ranch, basement, family room, fireplace, attached garage. \$29,900.

**BEL-MEN 522-3010**

**FARMINGTON TWP.** Open Sun. 1-5. 29225 Lorikay, 1 block W. of Orchard Lake Rd., off 13 Mile Rd. Central air, 3 bedrooms, family style kitchen, 1 1/2 baths, fireplace in living room, fireplace in paneled family room, 1 car attached garage. Tiled and partitioned basement. Asking \$43,500. Owner. 476-7197

**NEWLYWEDS? RETIRED?**

How about a 2 bedroom doll house in Livonia? Carpeted, decorated, draped, beautiful fenced yard, nice neighborhood. \$21,900 or offer. 12109 Cavell.

**ULTRA**  
425-1000

**LIVONIA.** 3 bedroom full brick ranch, 1 1/2 baths, 2 car attached garage, paneled combination kitchen family room, 2 bedrooms paneled with built-in beds, Spanish decor in living room, 16x32 ft. pool surrounded by natural stone patio, nicely landscaped. \$35,000. 421-1261

**OPEN SUNDAY 2-5 JUST BUILT AND JUST GREAT!**

Come see these two brand new 1972 brick and aluminum homes right next door. With three good sized bedrooms and lots of closet space with convenient folding doors. Large kitchen and bathroom completely furnished, brand new stove and refrigerator included in price. Just freshly painted and fully carpeted. A BEST BUY FOR JUST \$22,500 and \$22,000. Located at 34525 Barton, Westland S. of Ford, E. of Wayne off Wildwood or Call 721-8400.

**chamberlain**  
34215 Ford Rd., E. of Wayne Rd.  
255-5330

**NORTHVILLE Twp.** Large custom tri-level, on 1/2 acre, 3 bedrooms, 2 baths, family room with natural fireplace, country kitchen with built-ins, screened patio overlooking 18 ft. x 36 ft. inground pool, 2 1/2 car garage. By owner. 449-1053

**OEN SUN. 2-5**  
34037 Barton Lane W. Six Mile, S. on Whitby. Livonia. Lovely wooded ravine lot, in Burton Hollow. Large rear living room, dining room, modern kitchen, 3 bedrooms, 2 baths, family room and basement. Many extras. \$55,900.

**OEN SUN. 2-5**  
Family room, rec. room with wet bar, 1 1/2 baths and modern kitchen, in this lovely 3 bedroom brick home. 2815 Clement Circle, S. of Plymouth Rd. on Harrison, Livonia. \$29,900.

**I'M PRETTY**  
I'm an all white brick colonial home with like-new carpeting, dining room, family room, large kitchen, basement, 1 1/2 baths and garage. Plus I'm shaded with trees, and you can move into me. I'm only \$34,900, in Rosedale Gardens, Livonia.

**DEARBORN HEIGHTS**  
Quality built home in Mint condition. 3 bedroom face brick ranch, 2 baths, carpeting, finished basement, garage. St. Sabina's Parish. \$34,200.

**Don't Wait, CALL 421-2100 NOW**  
**c.w. allen**  
Realtor  
15337 Farmington Rd., Livonia

**1108 S. Main St., Plymouth 455-5100**

**Starter home—Westland—4 bedrooms, full basement, bath and lav. \$18,900.**

**Hanford Road—Plymouth schools—3 bedroom home on 3 acres, 2 car garage.**

**Main Street—Party store with beer and wine license. Good parking.**

**Investment property—43 acres 8 miles west of Plymouth. Gently rolling land, partially wooded.**

# 1-1 Homes For Sale

**S. REDFORD Twp.** Beech Village Sub. Low taxes. Custom 2 bedroom, Florida room, finished basement, central air, fireplace, carpeted, 1 1/2 car garage. Shady backyard. Last chance to buy from owner. \$29,900.

**CENTRAL AIR CONDITIONER.** Highlights this spotless 3 bedroom brick, Cape Cod with family room, fireplace, 1 1/2 baths, basement plus 2 car garage, owner transferred, only \$37,900.

**NORWOOD 425-1500**

**NORTHVILLE.** By owner. 2 bedroom home on beautifully treed lot, completely carpeted except kitchen, full basement, 1 1/2 car garage, terms, cash or conventional mortgage. \$25,900. 349-3182

**NEAR BENTLEY HIGH**  
Transfer must leave this immaculate 3 bedroom brick ranch in a very convenient area. Large kitchen with all the built-ins, full basement and screened patio. Call to see this beauty today. Only \$27,500.

**FUNK**  
522-5333

**BEAUTIFUL 4 bedroom, 2 1/2 baths, brick, year around home with 150 ft. on Walled Lake, huge family room, built-in dishwasher, fireplace, patio, 2 car garage, \$51,500, by owner. 349-6578**

**BEAUTIFUL VIEW**  
Across the street from Redford's Glenhurst Golf Course—wet plastered 2 bedroom brick ranch with dining room, new forced air gas furnace, covered terrace, garage. \$21,500.

**HARRISON-MOORE 427-9030**

**SOUTH LYON AREA.** New three bedroom brick, family room, basement, 1 1/2 baths, 2 car garage, 1/2 acre lot. Still time to choose colors. \$33,900. 425-5252

**7 MILE-EVERGREEN**  
2 bedroom brick, 1 1/2 car garage. Owner anxious. Consider all offers.

**JOHN COLE REALTY**  
25105 W. 6 Mile Rd.  
255-5330 KE 7-5313

**WESTLAND.** Save realtor's fees on this large 4 bedroom 2 bath tri-level. You must see this home owner's dream, many built-ins, newly redecorated, with heated above-ground pool, screened patio and ideal location. Owner leaving state. Buy at \$36,250. 729-0084

**MORE FOR YOUR MONEY**  
Impatient owner will sacrifice. Check these features. All brick 3 bedroom brick ranch, full finished basement, carpeting, nice kitchen, over sized 2 car garage, swimming pool, big lot, we could go on and on. All this for only \$25,500. F.I.A. VA or conventional terms. Ask for JERRY BARR

**NORWOOD 522-2903**

**WOLVERINE LAKE.** 3 bedroom brick, built 1969, 2 car attached garage, 1/4 acre lot near beach. Walled Lake schools. 275-8154

**CASTLE GARDENS.** DE-LEIGHT is the word for this face brick 3 bedroom ranch. A fall in love kitchen overlooking beautiful family room with fireplace, 1 1/2 baths, recreation room, 2 car garage. 261-8300.

**OPEN SUN. 2-5**  
35611 6 Mile Road, between Levan and Wayne Roads. Don't just drive by, stop in to see this elegant ranch. It's custom built, plush, with features too numerous to mention. That's why we're holding it open. It's a must see.

**chamberlain**  
Plymouth, W. of Wayne  
261-8300

**SOUTHFIELD.** San Marino Villas, area of lovely homes, featuring 3 bedroom tri level, with formal dining room, kitchen with separate breakfast area, 2 1/2 family room with fireplace and door wall to patio, attached side entrance garage, country size lot, well landscaped. 2815 San Marino Dr. \$17,900. 358-0028

**JUST REDUCED**  
Owner must sell. Immediate occupancy. Priced under market value. Four bedrooms, two full baths, kitchen with built-ins and charming bay window, heated family room with full wall fireplace and doorwall to an extra large lot. Asking \$43,900. Call Don Bosco. 626-8700

**CRANBROOK**  
Assoc. Inc. Realtors  
474-0193

**LIVONIA**  
19521 Hillcrest, N. of 7 Mile, W. of Middlebelt, lovely yellow brick, 2 bedroom ranch on spacious wooded lot, large formal dining room, living room with fireplace, 2 1/2 car attached garage, immediate occupancy, \$35,900. 474-0193

**20128 RENSELLOR.** (N. of 7 Mile and W. of Inkster Rd.) Immaculate ranch with large Florida room, just reduced! Price \$22,500. Call 261-1600

**31676 BRETTON.** (N. of 7 Mile and W. of Merriman) sharp 3 bedroom ranch with country kitchen, central air, garage. Price \$29,900. Call 261-1600

**39201 RICHLAND.** (W. of Hix Rd. and N. of Ann Arbor Rd.) 3 bedroom tri-level, family room and fireplace, built-ins, 2 1/2 car brick garage, fenced yard. Price \$31,900. Call 261-1600

**15721 GOLFVIEW.** (N. of 5 Mile and E. of Levan) 3 bedroom brick ranch, 26' living room, family room and fireplace, 2 1/2 baths, screened porch. Price \$42,900. Call 261-1600

**14591 MERRIMAN RD.** (between 5 and 6 Mile) Come see this 3 bedroom with family room, large kitchen, new carpeting, fenced yard, new roof, new furnace, nothing to do but move-in, owner transferred. Price \$23,900. Call 261-1600

**33723 BLOOMFIELD.** (S. of 6 Mile and W. of Farmington Rd.) in beautiful Burton Hollow, large 4 bedroom colonial, 2 1/2 baths, garage. Price \$44,500. Call 261-1600

**16331 COUNTRY CLUB.** (S. of 6 Mile and W. of Wayne Rd.) 4 bedroom 2 1/2 bath, face brick colonial, family room with fireplace, kitchen built-ins, curtains, drapes and carpeting, 2 car attached heated garage. Price \$44,900. Call 261-1600

**SHOWN BY APPOINTMENT**  
**BRICK RANCH.** 3 bedroom, full tiled basement, lovely Florida room, carpeted thru-out. Livonia schools, 1/2 block to transportation and shopping. Price \$27,500. Call 261-1600

**QUICK SUB.** 3 bedroom brick ranch with professionally finished basement, formal dining room, brick garage. Price \$27,900. Call 261-1600

**COLONIAL.** 3 bedroom, family room with fireplace, carpeted kitchen, built-ins, full basement, 2 car attached garage, nicely landscaped. Price \$38,900. Call 261-1600

**REAL ATTRACTIVE.** 4 bedroom split level in beautiful Golfview Meadows, formal dining room, family room with natural fireplace, doorwall to patio with gas barbecue, central air, attached 2 car garage. Price \$44,900. Call 261-1600

**ELEGANT.** Just listed. Double door center entrance colonial home in prestige area of Livonia, large foyer, 1st floor laundry, large family room opening to patio, air conditioning units, draperies. Price \$51,900. Call 261-1600

**LIVONIA OFFICE**  
**CALL 261-1600**  
15707 FARMINGTON RD.

**22614 Glenmoor Heights** (N. of 9 Mile, W. of Middlebelt).  
G-05. This 10 year old charming L shaped brick ranch will excite you. Situated on a large corner lot it features a family room, bath and 1/2, carpeted living room, hall and 3 bedrooms, air conditioning in master bedroom, attached garage and fenced for your privacy. All this for \$29,900. Weekdays til 9 p.m. call WESTDALE CO. 477-6300, other times call your host Bob Cooney 421-1155.

**G-05.** This 10 year old charming L shaped brick ranch will excite you. Situated on a large corner lot it features a family room, bath and 1/2, carpeted living room, hall and 3 bedrooms, air conditioning in master bedroom, attached garage and fenced for your privacy. All this for \$29,900. Weekdays til 9 p.m. call WESTDALE CO. 477-6300, other times call your host Bob Cooney 421-1155.

**22614 Glenmoor Heights** (N. of 9 Mile, W. of Middlebelt).  
G-05. This 10 year old charming L shaped brick ranch will excite you. Situated on a large corner lot it features a family room, bath and 1/2, carpeted living room, hall and 3 bedrooms, air conditioning in master bedroom, attached garage and fenced for your privacy. All this for \$29,900. Weekdays til 9 p.m. call WESTDALE CO. 477-6300, other times call your host Bob Cooney 421-1155.

**22614 Glenmoor Heights** (N. of 9 Mile, W. of Middlebelt).  
G-05. This 10 year old charming L shaped brick ranch will excite you. Situated on a large corner lot it features a family room, bath and 1/2, carpeted living room, hall and 3 bedrooms, air conditioning in master bedroom, attached garage and fenced for your privacy. All this for \$29,900. Weekdays til 9 p.m. call WESTDALE CO. 477-6300, other times call your host Bob Cooney 421-1155.

**22614 Glenmoor Heights** (N. of 9 Mile, W. of Middlebelt).  
G-05. This 10 year old charming L shaped brick ranch will excite you. Situated on a large corner lot it features a family room, bath and 1/2, carpeted living room, hall and 3 bedrooms, air conditioning in master bedroom, attached garage and fenced for your privacy. All this for \$29,900. Weekdays til 9 p.m. call WESTDALE CO. 477-6300, other times call your host Bob Cooney 421-1155.

**22614 Glenmoor Heights** (N. of 9 Mile, W. of Middlebelt).  
G-05. This 10 year old charming L shaped brick ranch will excite you. Situated on a large corner lot it features a family room, bath and 1/2, carpeted living room, hall and 3 bedrooms, air conditioning in master bedroom, attached garage and fenced for your privacy. All this for \$29,900. Weekdays til 9 p.m. call WESTDALE CO. 477-6300, other times call your host Bob Cooney 421-1155.

# 1-1 Homes For Sale

**COLONIAL house.** includes extra lot, at 1006 Grandville, Detroit. Six rooms, 1 1/2 baths, gas heat, forced air, good condition, \$27,500. VE 8-5640

**CANTON**  
Lovely 3 bedroom brick ranch with full basement and family room with fireplace, built-in oven and range. GREAT ASSUMPTION—Come and get it at \$39,900.

**455-5200**  
**chamberlain**  
9430 S. Main St., Plymouth

**WESTLAND.** Three bedroom aluminum ranch, large family room, heated garage, shade trees, fenced yard. PA 15706

**FARMINGTON TOWNSHIP**  
Looking for a 4-bedroom colonial? Beautifully decorated, 1 1/2 baths, full carpeted, basement, 2-car attached garage, 12x18-foot patio, on shaded lot, fenced. \$38,700.

**Jewel**  
15621 Farmington Road  
Livonia  
261-7740

**NORTHVILLE.** owner, 4 bedroom, 2 1/2 baths, bi-level. Family room, corner lot, 2 1/2 car garage, fireplace, near schools. Excellent condition, \$40,500. 349-3409

**SEX APPEAL**  
Center Hall in large country kitchen, definitely appeals to the feminine sex. This lovely 3 bedroom ranch also features kitchen built-ins, central air, full basement, large lot, garage. Located 3 blocks from St. Mels Parish. Priced right at \$27,900.

**27012 KENNEDY DEARBORN HEIGHTS**  
**HALLMARK**  
KE 7-6230

**WOLVERINE LAKE.** 3 bedroom brick, built 1969, 2 car attached garage, 1/4 acre lot near beach. Walled Lake schools. 275-8154

**CASTLE GARDENS.** DE-LEIGHT is the word for this face brick 3 bedroom ranch. A fall in love kitchen overlooking beautiful family room with fireplace, 1 1/2 baths, recreation room, 2 car garage. 261-8300.

**OPEN SUN. 2-5**  
35611 6 Mile Road, between Levan and Wayne Roads. Don't just drive by, stop in to see this elegant ranch. It's custom built, plush, with features too numerous to mention. That's why we're holding it open. It's a must see.

**chamberlain**  
Plymouth, W. of Wayne  
261-8300

**SOUTHFIELD.** San Marino Villas, area of lovely homes, featuring 3 bedroom tri level, with formal dining room, kitchen with separate breakfast area, 2 1/2 family room with fireplace and door wall to patio, attached side entrance garage, country size lot, well landscaped. 2815 San Marino Dr. \$17,900. 358-0028

**JUST REDUCED**  
Owner must sell. Immediate occupancy. Priced under market value. Four bedrooms, two full baths, kitchen with built-ins and charming bay window, heated family room with full wall fireplace and doorwall to an extra large lot. Asking \$43,900. Call Don Bosco. 626-8700

**CRANBROOK**  
Assoc. Inc. Realtors  
474-0193

**LIVONIA**  
19521 Hillcrest, N. of 7 Mile, W. of Middlebelt, lovely yellow brick, 2 bedroom ranch on spacious wooded lot, large formal dining room, living room with fireplace, 2 1/2 car attached garage, immediate occupancy, \$35,900. 474-0193

**20128 RENSELLOR.** (N. of 7 Mile and W. of Inkster Rd.) Immaculate ranch with large Florida room, just reduced! Price \$22,500. Call 261-1600

**31676 BRETTON.** (N. of 7 Mile and W. of Merriman) sharp 3 bedroom ranch with country kitchen, central air, garage. Price \$29,900. Call 261-1600

**39201 RICHLAND.** (W. of Hix Rd. and N. of Ann Arbor Rd.) 3 bedroom tri-level, family room and fireplace, built-ins, 2 1/2 car brick garage, fenced yard. Price \$31,900. Call 261-1600

**15721 GOLFVIEW.** (N. of 5 Mile and E. of Levan) 3 bedroom brick ranch, 26' living room, family room and fireplace, 2 1/2 baths, screened porch. Price \$42,900. Call 261-1600

**14591 MERRIMAN RD.** (between 5 and 6 Mile) Come see this 3 bedroom with family room, large kitchen, new carpeting, fenced yard, new roof, new furnace, nothing to do but move-in, owner transferred. Price \$23,900. Call 261-1600

**33723 BLOOMFIELD.** (S. of 6 Mile and W. of Farmington Rd.) in beautiful Burton Hollow, large 4 bedroom colonial, 2 1/2 baths, garage. Price \$44,500. Call 261-1600

**16331 COUNTRY CLUB.** (S. of 6 Mile and W. of Wayne Rd.) 4 bedroom 2 1/2 bath, face brick colonial, family room with fireplace, kitchen built-ins, curtains, drapes and carpeting, 2 car attached heated garage. Price \$44,900. Call 261-1600

**SHOWN BY APPOINTMENT**  
**BRICK RANCH.** 3 bedroom, full tiled basement, lovely Florida room, carpeted thru-out. Livonia schools, 1/2 block to transportation and shopping. Price \$27,500. Call 261-1600

**QUICK SUB.** 3 bedroom brick ranch with professionally finished basement, formal dining room, brick garage. Price \$27,900. Call 261-1600

**COLONIAL.** 3 bedroom, family room with fireplace, carpeted kitchen, built-ins, full basement, 2 car attached garage, nicely landscaped. Price \$38,900. Call 261-1600

**REAL ATTRACTIVE.** 4 bedroom split level in beautiful Golfview Meadows, formal dining room, family room with natural fireplace, doorwall to patio with gas barbecue, central air, attached 2 car garage. Price \$44,900. Call 261-1600

**ELEGANT.** Just listed. Double door center entrance colonial home in prestige area of Livonia, large foyer, 1st floor laundry, large family room opening to patio, air conditioning units, draperies. Price \$51,900. Call 261-1600

**LIVONIA OFFICE**  
**CALL 261-1600**  
15707 FARMINGTON RD.

**22614 Glenmoor Heights** (N. of 9 Mile, W. of Middlebelt).  
G-05. This 10 year old charming L shaped brick ranch will excite you. Situated on a large corner lot it features a family room, bath and 1/2, carpeted living room, hall and 3 bedrooms, air conditioning in master bedroom, attached garage and fenced for your privacy. All this for \$29,900. Weekdays til 9 p.m. call WESTDALE CO. 477-6300, other times call your host Bob Cooney 421-1155.

**22614 Glenmoor Heights** (N. of 9 Mile, W. of Middlebelt).  
G-05. This 10 year old charming L shaped brick ranch will excite you. Situated on a large corner lot it features a family room, bath and 1/2, carpeted living room, hall and 3 bedrooms, air conditioning in master bedroom, attached garage and fenced for your privacy. All this for \$29,900. Weekdays til 9 p.m. call WESTDALE CO. 477-6300, other times call your host Bob Cooney 421-1155.

**22614 Glenmoor Heights** (N. of 9 Mile, W. of Middlebelt).  
G-05. This 10 year old charming L shaped brick ranch will excite you. Situated on a large corner lot it features a family room, bath and 1/2, carpeted living room, hall and 3 bedrooms, air conditioning in master bedroom, attached garage and fenced for your privacy. All this for \$29,900. Weekdays til 9 p.m. call WESTDALE CO. 477-6300, other times call your host Bob Cooney 421-1155.

**22614 Glenmoor Heights** (N. of 9 Mile, W. of Middlebelt).  
G-05. This 10 year old charming L shaped brick ranch will excite you. Situated on a large corner lot it features a family room, bath and 1/2, carpeted living room, hall and 3 bedrooms, air conditioning in master bedroom, attached garage and fenced for your privacy. All this for \$29,900. Weekdays til 9 p.m. call WESTDALE CO. 477-6300, other times call your host Bob Cooney 421-1155.

**22614 Glenmoor Heights** (N. of 9 Mile, W. of Middlebelt).  
G-05. This 10 year old charming L shaped brick ranch will excite you. Situated on a large corner lot it features a family room, bath and 1/2, carpeted living room, hall and 3 bedrooms, air conditioning in master bedroom, attached garage and fenced for your privacy. All this for \$29,900. Weekdays til 9 p.m. call WESTDALE CO. 477-6300, other times call your host Bob Cooney 421-1155.

**22614 Glenmoor Heights** (N. of 9 Mile, W. of Middlebelt).  
G-05. This 10 year old charming L shaped brick ranch will excite you. Situated on a large corner lot it features a family room, bath and 1/2, carpeted living room, hall and 3 bedrooms, air conditioning in master bedroom, attached garage and fenced for your privacy. All this for \$29,900. Weekdays til 9 p.m. call WESTDALE CO. 477-6300, other times call your host Bob Cooney 421-1155.

**22614 Glenmoor Heights** (N. of 9 Mile, W. of Middlebelt).  
G-05. This 10 year old charming L shaped brick ranch will excite you. Situated on a large corner lot it features a family room, bath and 1/2, carpeted living room, hall and 3 bedrooms, air conditioning in master bedroom, attached garage and fenced for your privacy. All this for \$29,900. Weekdays til



## 1-1 Homes For Sale

PLYMOUTH TOWNSHIP, 3 bedroom brick, 2 baths, family room, fireplace, basement, garage, patio deck, extras, \$37,900 conventional. 455-9043

## ASSUMPTION SPECIAL!

Sharp 3 bedroom brick ranch on a hill overlooking a park. Beautiful formal kitchen plus partly finished basement and 2 car garage. Owner has new job and must sell. Just listed and only \$22,900. Call 721-8400.

## chamberlain

34215 Ford Rd., E. of Wayne Rd.

LIVONIA. Three bedroom brick ranch. Finished basement, 1 1/2 baths, completely carpeted, 2 car garage. Many extras, \$28,500. 281-7108

## RALPH W.

## ALDENDERFER

## REAL ESTATE

JUST OUT OF PLYMOUTH — Large ranch home on 1 1/2 acres, 3 spacious bedrooms, den room, family kitchen plus dining room, and full basement. There's an attached garage plus an extra garage 20' by 34' for those who need a shop or hobby building. Quick occupancy, \$49,900.

PLYMOUTH-NEW! Four bedroom tri-level ready to occupy. Includes family room, fireplace, family kitchen, full carpeting and sodded lawn. \$39,900.

CANTON TOWNSHIP—Retirement or starter home. 2 1/2 acre lot. Two bedrooms with family room and basement. Garage too. Excellent condition. See it! Only \$25,900.

IN PLYMOUTH—Retirees note! Half block to downtown shopping. Immaculate 2 bedroom with all electric heat, large porch, paved drive. \$19,900.

453-0343

670 S. MAIN ST. PLYMOUTH

## 1-1 Homes For Sale

SOUTHFIELD, 15845 George Washington, tri-level. Excellent condition, living room, fireplace, separate dining room, large family room, 2 1/2 baths, central air, \$39,900. 557-0832

## SOUTHFIELD NEAR CIVIC CENTER

7 room modern tri-level. Play room, 1 1/2 baths, central air, electric heat, 2 car garage with workshop, \$30,900. With terms or trade. Immediate possession.

## LEE

henkelman div. 476-6161

FARMINGTON TWP. Old homestead. Quad-level, attached garage, 4 bedrooms, 2 baths, family room with fireplace. Filled basement, fully carpeted, 1/2 acre with large shade trees. \$52,000 or best offer. By owner. 474-2222

## chamberlain

455-5200

9430 S. Main St., Plymouth

Deluxe 4 bedroom ranch in desirable area of beautiful homes, 1,400 square feet, family room, finished basement, attached 2 car garage. \$35,900.

BEL-MEN 522-3010

ASSUME my mortgage, \$1,800 moves you in. Transferred. Taylor. 291-3811

LIVONIA

## DESPERATE WOMAN

Has just sold her beautiful 3 bedroom ranch, many extras, include a dining room, and finished rec room, plus screened terrace, \$51,500 or best offer. CALL MCKAY OR MICHAELS

HICKORY HILL 522-5200

## 1-1 Homes For Sale

SOUTHFIELD, 11 Mile-Evergreen area, 3 bedroom brick ranch, attached 2 car garage, fireplace, large lot with 34 garage foundation and solid drive already in. Extremely well kept and well decorated. Redwood deck. This is a home worth looking at. \$35,900.

## PLYMOUTH

Absolutely perfect 3 bedroom brick with family room and fireplace. Large lot with 34 garage foundation and solid drive already in. Extremely well kept and well decorated. Redwood deck. This is a home worth looking at. \$35,900.

## chamberlain

455-5200

9430 S. Main St., Plymouth

LIVONIA Mail area. Well built, well maintained 3 bedroom brick ranch, 1 1/2 baths, garage. Extras. KE 4-3359

Deluxe 4 bedroom ranch in desirable area of beautiful homes, 1,400 square feet, family room, finished basement, attached 2 car garage. \$35,900.

BEL-MEN 522-3010

ASSUME my mortgage, \$1,800 moves you in. Transferred. Taylor. 291-3811

LIVONIA

## DESPERATE WOMAN

Has just sold her beautiful 3 bedroom ranch, many extras, include a dining room, and finished rec room, plus screened terrace, \$51,500 or best offer. CALL MCKAY OR MICHAELS

HICKORY HILL 522-5200

## 1-1 Homes For Sale

LIVONIA. Kimberley Oaks, open Sun. 2-5, 4 bedroom colonial, loaded with extras, must see. 425-6651

## Wakenden-Redford A MUST

To see this three bedroom buff brick ranch today. Sharp recreation room, corner lot, garage, terrace, \$28,500.

## HARRISON-MOORE

427-9030

LIVONIA. For Sale or Lease. 3 bedroom brick, carpeted thru-out, full finished basement, 20 x 40 built-in swimming pool. \$25,900. 361-7276

## FARMINGTON

Almost 3 acres plus remodeled 4 bedroom farm house, coral and horse barn, partly wooded, loads of room for gardening, owner leaving state.

DATES & MORNINGSTAR

2272 Orchard Lake Rd. Farmington GR 6-4810

## FARMINGTON

IN THE TREES. Beautiful Stamen Acres offers this brick ranch with 3 large bedrooms, natural fireplace, dining room, family room, 2 1/2 baths, lovely covered patio, 20 x 40 built-in swimming pool, \$51,500 or best offer. A very well kept property. Asking only \$49,900.

ELLIS 476-1700

ROYAL OAK

Near 13 Mile Road. Three bedroom colonial on large landscaped lot. Finished basement. Patio, immediate occupancy. \$39,900.

477-2936

## OPEN HOUSE 1-5 p.m.

FARMINGTON—CHATHAM HILLS SUB. 36772 LANSBURY

Custom built 4 bedroom quad-level, 2 1/2 baths, formal dining room, drapes, carpeting, stove, refrigerator, marble sills, pool windows, finished basement with wet bar and pool table, air conditioner, gas barbecue, sprinkler system, attached 2 car garage. Possible 6 1/4% mortgage.

477-2936

## BAKE &amp; DECKER

## REALTORS

## OPEN HOUSE

SUNDAY, AUGUST 6, 1972 FROM 2:00 TILL 5:00 P.M.

50100 JOY ROAD—West of Ridge Road, South of Ann Arbor Road. Country Ranch on ONE ACRE offering 3 bedrooms, 2 full baths, 2 fireplaces and finished basement. Efficient kitchen with built-in appliances, plus (2) two car garages! Asking \$52,900.

AN EXCELLENT PLYMOUTH VALUE is to be found in this 2 year old brick Colonial with 4 bedrooms, 1 1/2 baths, formal dining, family room with fireplace, full basement, and attached 2 car garage. Quick possession. Asking \$39,900.

453-8200

1005 W. Ann Arbor Trail, Plymouth

## Sunday Open House

2 P.M. — 5 P.M.

ALSO SHOWN BY APPOINTMENT WEEK DAYS

SOUTHFIELD, 19338 Silvercrest — In lovely Hamshire Woods. Authentic reproduction of a Southern plantation colonial with all the charm and warmth that only this kind of home can radiate. 5 or 6 bedrooms, paneled family room, first floor laundry, central air conditioning, inter-com, burglar, and sprinkling systems are only a few of all the beautiful features that were lovingly built into this colonial manse with a very large formal living room and dining room, a full basement, 2 car attached heated garage. Lovely treed lot, asking \$37,500. 557-6700.

SOUTHFIELD—21801 Concord — Southfield's best buy! 3 bedroom brick ranch in Beacon Square area, family room with brick wall fireplace, nice kitchen with built-in oven, full basement, 2 car attached heated garage. Lovely treed lot, asking \$37,500. 557-6700.

SOUTHFIELD—21830 Concord — Owner transferred. 4 bedroom colonial in prime 11 Mile and Lusher area. Central air, raised hearth fireplace in family room, 2 1/2 baths, family room with fireplace, full basement, 2 car attached heated garage. Lovely treed lot, asking \$37,500. 557-6700.

SOUTHFIELD—21830 Concord — Owner transferred. 4 bedroom colonial in prime 11 Mile and Lusher area. Central air, raised hearth fireplace in family room, 2 1/2 baths, family room with fireplace, full basement, 2 car attached heated garage. Lovely treed lot, asking \$37,500. 557-6700.

SOUTHFIELD—21830 Concord — Owner transferred. 4 bedroom colonial in prime 11 Mile and Lusher area. Central air, raised hearth fireplace in family room, 2 1/2 baths, family room with fireplace, full basement, 2 car attached heated garage. Lovely treed lot, asking \$37,500. 557-6700.

SOUTHFIELD—21830 Concord — Owner transferred. 4 bedroom colonial in prime 11 Mile and Lusher area. Central air, raised hearth fireplace in family room, 2 1/2 baths, family room with fireplace, full basement, 2 car attached heated garage. Lovely treed lot, asking \$37,500. 557-6700.

SOUTHFIELD—21830 Concord — Owner transferred. 4 bedroom colonial in prime 11 Mile and Lusher area. Central air, raised hearth fireplace in family room, 2 1/2 baths, family room with fireplace, full basement, 2 car attached heated garage. Lovely treed lot, asking \$37,500. 557-6700.

SOUTHFIELD—21830 Concord — Owner transferred. 4 bedroom colonial in prime 11 Mile and Lusher area. Central air, raised hearth fireplace in family room, 2 1/2 baths, family room with fireplace, full basement, 2 car attached heated garage. Lovely treed lot, asking \$37,500. 557-6700.

SOUTHFIELD—21830 Concord — Owner transferred. 4 bedroom colonial in prime 11 Mile and Lusher area. Central air, raised hearth fireplace in family room, 2 1/2 baths, family room with fireplace, full basement, 2 car attached heated garage. Lovely treed lot, asking \$37,500. 557-6700.

SOUTHFIELD—21830 Concord — Owner transferred. 4 bedroom colonial in prime 11 Mile and Lusher area. Central air, raised hearth fireplace in family room, 2 1/2 baths, family room with fireplace, full basement, 2 car attached heated garage. Lovely treed lot, asking \$37,500. 557-6700.

SOUTHFIELD—21830 Concord — Owner transferred. 4 bedroom colonial in prime 11 Mile and Lusher area. Central air, raised hearth fireplace in family room, 2 1/2 baths, family room with fireplace, full basement, 2 car attached heated garage. Lovely treed lot, asking \$37,500. 557-6700.

SOUTHFIELD—21830 Concord — Owner transferred. 4 bedroom colonial in prime 11 Mile and Lusher area. Central air, raised hearth fireplace in family room, 2 1/2 baths, family room with fireplace, full basement, 2 car attached heated garage. Lovely treed lot, asking \$37,500. 557-6700.

SOUTHFIELD—21830 Concord — Owner transferred. 4 bedroom colonial in prime 11 Mile and Lusher area. Central air, raised hearth fireplace in family room, 2 1/2 baths, family room with fireplace, full basement, 2 car attached heated garage. Lovely treed lot, asking \$37,500. 557-6700.

SOUTHFIELD—21830 Concord — Owner transferred. 4 bedroom colonial in prime 11 Mile and Lusher area. Central air, raised hearth fireplace in family room, 2 1/2 baths, family room with fireplace, full basement, 2 car attached heated garage. Lovely treed lot, asking \$37,500. 557-6700.

SOUTHFIELD—21830 Concord — Owner transferred. 4 bedroom colonial in prime 11 Mile and Lusher area. Central air, raised hearth fireplace in family room, 2 1/2 baths, family room with fireplace, full basement, 2 car attached heated garage. Lovely treed lot, asking \$37,500. 557-6700.

SOUTHFIELD—21830 Concord — Owner transferred. 4 bedroom colonial in prime 11 Mile and Lusher area. Central air, raised hearth fireplace in family room, 2 1/2 baths, family room with fireplace, full basement, 2 car attached heated garage. Lovely treed lot, asking \$37,500. 557-6700.

SOUTHFIELD—21830 Concord — Owner transferred. 4 bedroom colonial in prime 11 Mile and Lusher area. Central air, raised hearth fireplace in family room, 2 1/2 baths, family room with fireplace, full basement, 2 car attached heated garage. Lovely treed lot, asking \$37,500. 557-6700.

SOUTHFIELD—21830 Concord — Owner transferred. 4 bedroom colonial in prime 11 Mile and Lusher area. Central air, raised hearth fireplace in family room, 2 1/2 baths, family room with fireplace, full basement, 2 car attached heated garage. Lovely treed lot, asking \$37,500. 557-6700.

SOUTHFIELD—21830 Concord — Owner transferred. 4 bedroom colonial in prime 11 Mile and Lusher area. Central air, raised hearth fireplace in family room, 2 1/2 baths, family room with fireplace, full basement, 2 car attached heated garage. Lovely treed lot, asking \$37,500. 557-6700.

SOUTHFIELD—21830 Concord — Owner transferred. 4 bedroom colonial in prime 11 Mile and Lusher area. Central air, raised hearth fireplace in family room, 2 1/2 baths, family room with fireplace, full basement, 2 car attached heated garage. Lovely treed lot, asking \$37,500. 557-6700.

SOUTHFIELD—21830 Concord — Owner transferred. 4 bedroom colonial in prime 11 Mile and Lusher area. Central air, raised hearth fireplace in family room, 2 1/2 baths, family room with fireplace, full basement, 2 car attached heated garage. Lovely treed lot, asking \$37,500. 557-6700.

SOUTHFIELD—21830 Concord — Owner transferred. 4 bedroom colonial in prime 11 Mile and Lusher area. Central air, raised hearth fireplace in family room, 2 1/2 baths, family room with fireplace, full basement, 2 car attached heated garage. Lovely treed lot, asking \$37,500. 557-6700.

SOUTHFIELD—21830 Concord — Owner transferred. 4 bedroom colonial in prime 11 Mile and Lusher area. Central air, raised hearth fireplace in family room, 2 1/2 baths, family room with fireplace, full basement, 2 car attached heated garage. Lovely treed lot, asking \$37,500. 557-6700.

SOUTHFIELD—21830 Concord — Owner transferred. 4 bedroom colonial in prime 11 Mile and Lusher area. Central air, raised hearth fireplace in family room, 2 1/2 baths, family room with fireplace, full basement, 2 car attached heated garage. Lovely treed lot, asking \$37,500. 557-6700.

SOUTHFIELD—21830 Concord — Owner transferred. 4 bedroom colonial in prime 11 Mile and Lusher area. Central air, raised hearth fireplace in family room, 2 1/2 baths, family room with fireplace, full basement, 2 car attached heated garage. Lovely treed lot, asking \$37,500. 557-6700.

SOUTHFIELD—21830 Concord — Owner transferred. 4 bedroom colonial in prime 11 Mile and Lusher area. Central air, raised hearth fireplace in family room, 2 1/2 baths, family room with fireplace, full basement, 2 car attached heated garage. Lovely treed lot, asking \$37,500. 557-6700.

SOUTHFIELD—21830 Concord — Owner transferred. 4 bedroom colonial in prime 11 Mile and Lusher area. Central air, raised hearth fireplace in family room, 2 1/2 baths, family room with fireplace, full basement, 2 car attached heated garage. Lovely treed lot, asking \$37,500. 557-6700.

SOUTHFIELD—21830 Concord — Owner transferred. 4 bedroom colonial in prime 11 Mile and Lusher area. Central air, raised hearth fireplace in family room, 2 1/2 baths, family room with fireplace, full basement, 2 car attached heated garage. Lovely treed lot, asking \$37,500. 557-6700.

SOUTHFIELD—21830 Concord — Owner transferred. 4 bedroom colonial in prime 11 Mile and Lusher area. Central air, raised hearth fireplace in family room, 2 1/2 baths, family room with fireplace, full basement, 2 car attached heated garage. Lovely treed lot, asking \$37,500. 557-6700.

SOUTHFIELD—21830 Concord — Owner transferred. 4 bedroom colonial in prime 11 Mile and Lusher area. Central air, raised hearth fireplace in family room, 2 1/2 baths, family room with fireplace, full basement, 2 car attached heated garage. Lovely treed lot, asking \$37,500. 557-6700.

SOUTHFIELD—21830 Concord — Owner transferred. 4 bedroom colonial in prime 11 Mile and Lusher area. Central air, raised hearth fireplace in family room, 2 1/2 baths, family room with fireplace, full basement, 2 car attached heated garage. Lovely treed lot, asking \$37,500. 557-6700.

SOUTHFIELD—21830 Concord — Owner transferred. 4 bedroom colonial in prime 11 Mile and Lusher area. Central air, raised hearth fireplace in family room, 2 1/2 baths, family room with fireplace, full basement, 2 car attached heated garage. Lovely treed lot, asking \$37,500. 557-6700.

SOUTHFIELD—21830 Concord — Owner transferred. 4 bedroom colonial in prime 11 Mile and Lusher area. Central air, raised hearth fireplace in family room, 2 1/2 baths, family room with fireplace, full basement, 2 car attached heated garage. Lovely treed lot, asking \$37,500. 557-6700.

SOUTHFIELD—21830 Concord — Owner transferred. 4 bedroom colonial in prime 11 Mile and Lusher area. Central air, raised hearth fireplace in family room, 2 1/2 baths, family room with fireplace, full basement, 2 car attached heated garage. Lovely treed lot, asking \$37,500. 557-6700.

SOUTHFIELD—21830 Concord — Owner transferred. 4 bedroom colonial in prime 11 Mile and Lusher area. Central air, raised hearth fireplace in family room, 2 1/2 baths, family room with fireplace, full basement, 2 car attached heated garage. Lovely treed lot, asking \$37,500. 557-6700.

SOUTHFIELD—21830 Concord — Owner transferred. 4 bedroom colonial in prime 11 Mile and Lusher area. Central air, raised hearth fireplace in family room, 2 1/2 baths, family room with fireplace, full basement, 2 car attached heated garage. Lovely treed lot, asking \$37,500. 557-6700.

SOUTHFIELD—21830 Concord — Owner transferred. 4 bedroom colonial in prime 11 Mile and Lusher area. Central air, raised hearth fireplace in family room, 2 1/2 baths, family room with fireplace, full basement, 2 car attached heated garage. Lovely treed lot, asking \$37,500. 557-6700.

SOUTHFIELD—21830 Concord — Owner transferred. 4 bedroom colonial in prime 11 Mile and Lusher area. Central air, raised hearth fireplace in family room, 2 1/2 baths, family room with fireplace, full basement, 2 car attached heated garage. Lovely treed lot, asking \$37,500. 557-6700.

SOUTHFIELD—21830 Concord — Owner transferred. 4 bedroom colonial in prime 11 Mile and Lusher area. Central air, raised hearth fireplace in family room, 2 1/2 baths, family room with fireplace, full basement, 2 car attached heated garage. Lovely treed lot, asking \$37,500. 557-6700.

SOUTHFIELD—21830 Concord — Owner transferred. 4 bedroom colonial in prime 11 Mile and Lusher area. Central air, raised hearth fireplace in family room, 2 1/2 baths, family room with fireplace, full basement, 2 car attached heated garage. Lovely treed lot, asking \$37,500. 557-6700.

SOUTHFIELD—21830 Concord — Owner transferred. 4 bedroom colonial in prime 11 Mile and Lusher area. Central air, raised hearth fireplace in family room, 2 1/2 baths, family room with fireplace, full basement, 2 car attached heated garage. Lovely treed lot, asking \$37,500. 557-6700.

SOUTHFIELD—21830 Concord — Owner transferred. 4 bedroom colonial in prime 11 Mile and Lusher area. Central air, raised hearth fireplace in family room, 2 1/2 baths, family room with fireplace, full basement, 2 car attached heated garage. Lovely treed lot, asking \$37,500. 557-6700.

SOUTHFIELD—21830 Concord — Owner transferred. 4 bedroom colonial in prime 11 Mile and Lusher area. Central air, raised hearth fireplace in family room, 2 1/2 baths, family room with fireplace, full basement, 2 car attached heated garage. Lovely treed lot, asking \$37,500. 557-6700.

SOUTHFIELD—21830 Concord — Owner transferred. 4 bedroom colonial in prime 11 Mile and Lusher area. Central air, raised hearth fireplace in family room, 2 1/2 baths, family room with fireplace, full basement, 2 car attached heated garage. Lovely treed lot, asking \$37,500. 557-6700.

SOUTHFIELD—21830 Concord — Owner transferred. 4 bedroom colonial in prime 11 Mile and Lusher area. Central air, raised hearth fireplace in family room, 2 1/2 baths, family room with fireplace, full basement, 2 car attached heated garage. Lovely treed lot, asking \$37,500. 557-6700.

SOUTHFIELD—21830 Concord — Owner transferred. 4 bedroom colonial in prime 11 Mile and Lusher area. Central air, raised hearth fireplace in family room, 2 1/2 baths, family room with fireplace, full basement, 2 car attached heated garage. Lovely treed lot, asking \$37,500. 557-6700.

SOUTHFIELD—21830 Concord — Owner transferred. 4 bedroom colonial in prime 11 Mile and Lusher area. Central air, raised hearth fireplace in family room, 2 1/2 baths, family room with fireplace, full basement, 2 car attached heated garage. Lovely treed lot, asking \$37,500. 557-6700.

SOUTHFIELD—21830 Concord — Owner transferred. 4 bedroom colonial in prime 11 Mile and Lusher area. Central air, raised hearth fireplace in family room, 2 1/2 baths, family room with fireplace, full basement, 2 car attached heated garage. Lovely treed lot, asking \$37,500. 557-6700.

SOUTHFIELD—21830 Concord — Owner transferred. 4 bedroom colonial in prime 11 Mile and Lusher area. Central air, raised hearth fireplace in family room, 2 1/2 baths, family room with fireplace, full basement, 2 car attached heated garage. Lovely treed lot, asking \$37,500. 557-6700.

SOUTHFIELD—21830 Concord — Owner transferred. 4 bedroom colonial in prime 11 Mile and Lusher area. Central air, raised hearth fireplace in family room, 2 1/2 baths, family room with fireplace, full basement, 2 car attached heated garage. Lovely treed lot, asking \$37,500. 557-6700.

SOUTHFIELD—21830 Concord — Owner transferred. 4 bedroom colonial in prime 11 Mile and Lusher area. Central air, raised hearth fireplace in family room, 2 1/2 baths, family room with fireplace, full basement, 2 car attached heated garage. Lovely treed lot, asking \$37,500. 557-6700.

SOUTHFIELD—21830 Concord — Owner transferred. 4 bedroom colonial in prime 11 Mile and Lusher area. Central air, raised hearth fireplace in family room, 2 1/2 baths, family room with fireplace, full basement, 2 car attached heated garage. Lovely treed lot, asking \$37,500. 557-6700.

SOUTHFIELD—21830 Concord — Owner transferred. 4 bedroom colonial in prime 11 Mile and Lusher area. Central air, raised hearth fireplace in family room, 2 1/2 baths, family room with fireplace, full basement, 2 car attached heated garage. Lovely treed lot, asking \$37,500. 557-6700.

SOUTHFIELD—21830 Concord — Owner transferred. 4 bedroom colonial in prime 11 Mile and Lusher area. Central air, raised hearth fireplace in family room, 2 1/2 baths, family room with fireplace, full basement, 2 car attached heated garage. Lovely treed lot, asking \$37,500. 557-6700.

SOUTHFIELD—21830 Concord — Owner transferred. 4 bedroom colonial in prime 11 Mile and Lusher area. Central air, raised hearth fireplace in family room, 2 1/2 baths, family room with fireplace, full basement, 2 car attached heated garage. Lovely treed lot, asking \$37,500. 557-6700.

SOUTHFIELD—21830 Concord — Owner transferred. 4 bedroom colonial in prime 11 Mile and Lusher area. Central air, raised hearth fireplace in family room, 2 1/2 baths, family room with fireplace, full basement, 2 car attached heated garage. Lovely treed lot, asking \$37,500. 557-6700.

SOUTHFIELD—21830 Concord — Owner transferred. 4 bedroom colonial in prime 11 Mile and Lusher area. Central air, raised hearth fireplace in family room, 2 1/2 baths, family room with fireplace, full basement, 2 car attached heated garage. Lovely treed lot, asking \$37,500. 557-6700.

SOUTHFIELD—21830 Concord — Owner transferred. 4 bedroom colonial in prime 11 Mile and Lusher area. Central air, raised hearth fireplace in family room, 2 1/2 baths, family room with fireplace, full basement, 2 car attached heated garage. Lovely treed lot, asking \$37,500. 557-6700.

## 1-1 Homes For Sale

PLYMOUTH TWP. How would you like the room you could do anything you wanted with? 4 bedroom Colonial, 2 full and two 1/2 baths, beautifully landscaped and decorated, in-ground swimming pool, many extras, price reduced to \$52,000. 455-7822

## IF YOU NEED MORE ROOM

then this family planned colonial just fits the bill. Large well groomed lot in West Bloomfield. Paneled, fireplaced family room, bay windowed living room, and separate dining room. Four nice bedrooms, and a lovely family kitchen. Add a walk-out basement and patio and you have a winner. \$33,900.

## 626-9100

## chamberlain

31000 Northwestern, at 13 Mile

LIVONIA—Near Plymouth and Farmington Rd. By owner, 3 bedroom face brick, fireplace, new carpeting, full basement, 1 1/2 baths, 2 car garage, patio and awning. Asking \$29,900. 422-7123

## LIVONIA



## 1-1 Homes For Sale

FARMINGTON TWP. Meadowbrook Hills, 5 or 6 bedroom, custom built ranch, 2 1/2 baths, carpeted, playroom, fireplace, heated attached 2-car garage on 4 landscaped acres, on a court. By owner. 474-2388

Mrs. Clean Lives Here Enjoy moving into this beautiful 3 bedroom brick ranch with full basement, carpeting, fenced yard, 2 1/2 car heated garage. \$25,400.

HARRISON-MOORE 427-9030

LIVONIA. 3 bedroom brick ranch, central air, paneled family room, fireplace, built-in, carpeted throughout, tiled basement, attached garage, patio. Mint condition. Asking \$39,000. 423-6098

## OPEN SUNDAY 2-5

For your inspection, no appointment necessary, all aluminum, basement, large kitchen, 2 bedrooms could be 4, large lot. \$23,900.

BEL-MEN 522-3010

SOUTHFIELD. 28150 Sutherland, open Sunday 2-5, 3-bedroom, all brick ranch on treed lot, custom drapes and carpeting throughout, refrigerator, stove, dishwasher, air conditioning, 1st floor utility room, 2 1/2 car garage, price reduced to \$26,900. 557-5979

## OPEN SUNDAY 2-5

NOVI

Large 4 bedroom Colonial on a beautiful lake lot in Meadowbrook Subdivision. Features a formal dining room, family room with fireplace and beamed ceiling, first floor laundry, basement, 2 1/2 baths, 2 car garage. See it at 23117 Meadowbrook Rd., south of 13 Mile. 557-5979

## REDFORD

20066 Centralia Redford, north of 8 Mile Rd. Spic and span white aluminum 4 bedroom house and 2 car garage. New kitchen with large dining area. Beautifully decorated and carpeted. finished basement, sodded lawn with lovely room. Absolutely ready for living. You must see this for \$26,900.

## chamberlain

455-5200

9430 S. Main St., Plymouth



## OPEN SUN. 2-5

28195 Sky Drive, Farmington. Brand new 4 bedroom Colonial with 2 1/2 baths and formal dining room, large family room with fireplace, full basement and oversized corner lot. Includes large kitchen with built-ins, carpeting and drapes throughout, immediate occupancy. Call today for a personal tour. \$46,900. E. of Middlebelt, S. of Eleven Mile.

## BY APPOINTMENT

## LARGE GROWING FAMILY?

Then this six bedroom quad level with Pine Lake privileges could be just what you're looking for. Large family room with fireplace, full tiled basement, 3 1/2 baths, formal dining room and carpeting throughout. Beautifully located with front view of Orchard Lake and back view of Pine Lake. Call to see this immaculate home today. \$68,900.

## HURRY—JUST LISTED

Sharp 3 bedroom ranch in top condition. New carpeting, grapes, stove, refrigerator, washer and dryer all included. Formal dining room, big kitchen and loads of storage space. Large patio with Bar-B-Que on beautiful lot. Priced to sell. \$27,900.

## FIRST OFFERED—

## IMMACULATE CONDITION

Unique brick and aluminum Cape Cod in the City of Farmington. 3 large bedrooms, 2 1/2 baths, 18' family room with fireplace and full basement, formal dining room, and large kitchen with built-ins. Central location—within walking distance to schools and shopping. Just listed at \$45,500.

28966 Orchard Lake Rd., Farmington

626-4800

## OPEN SUNDAY 2-5

## WESTLAND

33235 LYNX—Cool central air featured in this 3 bedroom Tri-level with built-in color TV, country kitchen, tasteful decor thru-out, wet bar in family room and much more!! Call 261-0700. (Palace Guard)

## LIVONIA

19216 HARDY—Plush new shag carpeting and unique decor accent this lovely 3 bedroom split level. Offered are den, 1 1/2 baths, formal dining room and farm sized kitchen. Call 261-2600. (Palace Guard) (14015).

## FARMINGTON

25330 SPRINGBROOK—Country like living!! See this 3 bedroom brick ranch with family room, 2 full baths, secluded walled patio and an attached 2 car garage. Hurry—call 477-1111. (Palace Guard) (13244).

## WATERFORD

7955 WINDING DRIVE—Perfect place to raise the kids—5 bedroom 2 story older home has 1 1/2 baths plus Elizabeth Lake privileges. Remodeled in 1967. Bring the crew through!! 851-1900. (Palace Guard) (13428).

## LIVONIA

19916 WEYHER—Walk to Livonia Mall from this delightful 3 bedroom tri-level. Sporting kitchen dinette combination built-ins, loads of storage space and handsome decor. \$28,500. 261-0700. (Palace Guard) (13983).

## FARMINGTON

30041 NORTHBROOK—Like golfing?? Live next to the golf course in this attractive home with 2 fireplaces, cozy family room, 2 car attached garage and privacy galore on ravine lot with stream. 477-1111. (Palace Guard) (13592).

## WEST BLOOMFIELD

5466 GREENGRIAR—Unusual and beautiful is this 4 year old 3 bedroom hillside ranch overlooking the 9th green of Shannondale. Extras!! Off Walnut Lake —W. of Farmington Rd. 851-1900. (Palace Guard) (13102).

## 1-1 Homes For Sale

LIVONIA. 3 bedroom tri-level, formal dining, fireplace, attached garage, extra deep lot, by owner, asking \$37,900. 423-4896

## S. W. LIVONIA

Newly decorated 3 bedroom brick ranch with form size kitchen and built-ins. Carpeting, basement with rec room, 2 car garage and big fenced lot. Lots of house for \$28,900. Call today.

## FUNK

522-5333

NORTHVILLE. By owner, 2 bedrooms, all aluminum sided, 2 1/2 baths, walk out finished basement, carpeting, drapes, 2 car garage, patio, extra lot. \$39,500. 349-2711

## 4-BEDROOM RANCH

with 2 baths and attached 2 1/2 car garage in lovely Novi sub. Built in 1971 and superbly maintained by the transferred owner. Dining room as well as breakfast area. Family room. Carpeting and draperies like new. Large pantry. Swim club membership. Excellent mortgage assumption. Asking \$44,300. ask for

DAVID SCHIKLER

at 851-1905

Real Estate One

## MILFORD, colonial, older home, 3 bedrooms, dining room, large carpeted living room with fireplace, must be seen. \$35,000. 684-7965

## TEEN CONFUSION?

Ranch with quiet master hide-a-way. Richly paneled family room, separate dining room, 1st floor utility. 3 bedrooms, 2 1/2 baths, basement and picturesque patio. Craftsman quality on lush site in prestigious Farmington locale. \$58,500 — CALL NOW!

## HALL &amp; YOUNG

Orchard Lake at 12 Mile

626-8900

## 1-1 Homes For Sale

MUST SACRIFICE By owner, 4 bedroom, wooded lot, heated pool, custom drapes, built-ins. Livonia. 591-6469

## IDEAL STARTER HOME

or for retiree, complete with two bedrooms, pretty good sized yard, real homey home to settle down in. New roof, low taxes and priced to sell fast! Just \$16,500. So call now! It won't last long. 721-8400. ASK FOR RON DICKSON.

## HUNT

261-5880 522-4938

PLYMOUTH Twp. 3 bedroom ranch 1 car attached garage. 100x500' lot, by owner. Land contract. 455-1827

## DOLL HOUSE ROSEDALE GARDENS

Immaculate 3 bedroom brick ranch with many custom features, located in prize Livonia area. Family sized kitchen, ceramic bath, full finished basement with gas log fireplace, garage, plus much more. Don't pass this one up. Only \$28,900. Ask for

JERRY BARR

NORWOOD 522-2903

FARMINGTON Twp. Colony Park, by owner, \$54,000. 4 bedroom Colonial, 2 1/2 baths, family room, 2 1/2 car garage.

LIVONIA. 3 bedroom brick. Marble sills, 1 1/2 baths, partly finished basement, 2 car garage. \$35,500 terms.

## LEE

henkelman div. 476-6161

## GARDEN CITY, 3 bedroom tri-level, family room, 1 1/2 bath, fenced yard, 1 1/2 car garage, by owner, \$55,000. 425-1858

## Forest Primeval

Farmington Township — 3 bedroom ranch starter on 105x105 foot beautifully wooded lot. Large 2 1/2 car heated garage with 10-ft. doors. 21510 Hancock. \$18,900.

## ULTRA

425-1000

## JOHN COLE REALTY

25105 W. 6 Mile Rd.

255-5330 KE 7-5313

## NOLING MERRIMAN REALTORS

"the professional people"

## OPEN HOUSE

315 Whipple, South Lyon, Michigan Sunday, August 6, 1:00-5:00 P.M.

(N. of Lake St. (10 Mile) W. of Lafayette St. (Pontiac Trail) 4 bedroom family home—formal dining room—new carpeting—2 car garage—owner transferred—Immediate Occupancy. Only \$27,900

Westland—3 bedroom—full basement—gas f/a—recreation room—built in vanity in bath—lavatory in basement—cyclone fence—outdoor gas grill. \$23,500

Novi now!! Nearly 1/2 acre—all fenced—quiet location—3 bedroom ranch with 20' kitchen—2 car garage. Just \$24,900

Easy walk to town on huge treed lot—newer 3 bedroom split level—2 baths—family room with fireplace—covered patio—3 car garage. Only \$31,900

Brick Split Level—3 bedrooms, family room with fireplace—carpeting throughout—custom drapes—central air—big lot. Only \$35,900

## MULTI-LIST MEMBERS

## OPEN 7 DAYS

500 S. MAIN, PLYMOUTH

453-6800 • 437-1600

PLYMOUTH S. LYON

## WE SELL THE

## "No Risk Home!"

BECAUSE WE WANT YOU TO BE TOGETHER



We don't want a clogged-up drain or a leaky faucet, or even a faulty furnace motor to keep you apart when you move into your new home. So we've introduced something called the Palace Guard Home Service Agreement. We agree to help keep you happy by repairing or replacing, in the event of operational failure in normal use or service, absolutely free of charge, any parts within your home.

That includes the central heating system, plumbing fixtures, plumbing system, electrical system, water heater, in fact, even your hot and cold air ducts! Finally, a NO RISK HOME! because we like making things simpler for you at—

## Real Estate One.

## LIVONIA

19000 DORIS—3/4 acre of nature's loveliest land go with this 4 bedroom home with 2 full baths, 2 fireplaces, huge family room and loads of storage. Over 2,300 square feet of living space. 477-1111. (Palace Guard) (13830).

## WESTLAND

31550 CONWAY—Look!! Quality brick 3 bedroom brick ranch located in Livonia school district features finished basement with full ceramic bath, roomy kitchen, new carpeting and more. 261-0700. (Palace Guard) (14470).

## WESTLAND

## OPEN SATURDAY 2-5

5821 WILMER—stop in and see this delightfully decorated 3 bedroom home on a desirable large corner lot. Country living with city conveniences!! Call 274-8911. (Palace Guard) (13036).

## 1-1 Homes For Sale

BY OWNER, Cape Cod Colonial, 2,400 sq. ft., 4 bedrooms, 2 1/2 baths, dining room, family room, first floor laundry room, patio, fenced yard. 7 Mile-Levan area. 474-5348

## \$490 MOVES YOU IN

Seller will help pay closing costs. For qualified buyer, on this three bedroom Ranch, in Westland. FHA appraised at \$18,950.

## HUNT

261-5880 522-4938

PLYMOUTH Twp. 3 bedroom ranch 1 car attached garage. 100x500' lot, by owner. Land contract. 455-1827

## DOLL HOUSE ROSEDALE GARDENS

Immaculate 3 bedroom brick ranch with many custom features, located in prize Livonia area. Family sized kitchen, ceramic bath, full finished basement with gas log fireplace, garage, plus much more. Don't pass this one up. Only \$28,900. Ask for

JERRY BARR

NORWOOD 522-2903

FARMINGTON Twp. Colony Park, by owner, \$54,000. 4 bedroom Colonial, 2 1/2 baths, family room, 2 1/2 car garage.

LIVONIA. 3 bedroom brick. Marble sills, 1 1/2 baths, partly finished basement, 2 car garage. \$35,500 terms.

## LEE

henkelman div. 476-6161

## GARDEN CITY, 3 bedroom tri-level, family room, 1 1/2 bath, fenced yard, 1 1/2 car garage, by owner, \$55,000. 425-1858

## Forest Primeval

Farmington Township — 3 bedroom ranch starter on 105x105 foot beautifully wooded lot. Large 2 1/2 car heated garage with 10-ft. doors. 21510 Hancock. \$18,900.

## ULTRA

425-1000

## JOHN COLE REALTY

25105 W. 6 Mile Rd.

255-5330 KE 7-5313

## NOLING MERRIMAN REALTORS

"the professional people"

## OPEN HOUSE

315 Whipple, South Lyon, Michigan Sunday, August 6, 1:00-5:00 P.M.

(N. of Lake St. (10 Mile) W. of Lafayette St. (Pontiac Trail) 4 bedroom family home—formal dining room—new carpeting—2 car garage—owner transferred—Immediate Occupancy. Only \$27,900

Westland—3 bedroom—full basement—gas f/a—recreation room—built in vanity in bath—lavatory in basement—cyclone fence—outdoor gas grill. \$23,500

Novi now!! Nearly 1/2 acre—all fenced—quiet location—3 bedroom ranch with 20' kitchen—2 car garage. Just \$24,900

Easy walk to town on huge treed lot—newer 3 bedroom split level—2 baths—family room with fireplace—covered patio—3 car garage. Only \$31,900

Brick Split Level—3 bedrooms, family room with fireplace—carpeting throughout—custom drapes—central air—big lot. Only \$35,900

## MULTI-LIST MEMBERS

## OPEN 7 DAYS

500 S. MAIN, PLYMOUTH

453-6800 • 437-1600

PLYMOUTH S. LYON

## WE SELL THE

## "No Risk Home!"

BECAUSE WE WANT YOU TO BE TOGETHER



We don't want a clogged-up drain or a leaky faucet, or even a faulty furnace motor to keep you apart when you move into your new home. So we've introduced something called the Palace Guard Home Service Agreement. We agree to help keep you happy by repairing or replacing, in the event of operational failure in normal use or service, absolutely free of charge, any parts within your home.

That includes the central heating system, plumbing fixtures, plumbing system, electrical system, water heater, in fact, even your hot and cold air ducts! Finally, a NO RISK HOME! because we like making things simpler for you at—

## Real Estate One.

## LIVONIA

19000 DORIS—3/4 acre of nature's loveliest land go with this 4 bedroom home with 2 full baths, 2 fireplaces, huge family room and loads of storage. Over 2,300 square feet of living space. 477-1111. (Palace Guard) (13830).

## WESTLAND

31550 CONWAY—Look!! Quality brick 3 bedroom brick ranch located in Livonia school district features finished basement with full ceramic bath, roomy kitchen, new carpeting and more. 261-0700. (Palace Guard) (14470).

## WESTLAND

## OPEN SATURDAY 2-5

5821 WILMER—stop in and see this delightfully decorated 3 bedroom home on a desirable large corner lot. Country living with city conveniences!! Call 274-8911. (Palace Guard) (13036).

## 1-1 Homes For Sale

FARMINGTON — 3 bedroom brick, 2 1/2 car garage, 1 1/2 baths, new carpet throughout, formal dining room, finished basement, much more. 476-8767

## First time to see through, OPEN 2-5 Sunday. Brick ranch with all the comforts—central air conditioned, well insulated, beautiful carpeting. DAZZLING throughout, finished basement, 2 car garage. \$29,900.

## BEL-MEN 522-3010

LIVONIA — Nest 3 bedroom ranch near Ann Arbor Road, family room, covered patio, partially finished basement, attached garage, immediate occupancy. 464-2174

## FARMINGTON

Immediate occupancy. Mr. Transferee stop looking. 1,850 square feet of living area in this lovely brick ranch, on 1/2 acre lot, formal dining room, family room, fireplace, 1st floor laundry, 2 1/2 baths, 2 car attached side entrance garage. Call us on this one, \$33,900.

## Jewel

15621 Farmington Road Livonia

261-7740

PLYMOUTH Twp. 3 bedroom ranch near Ann Arbor Road, 1 1/2 baths. Family room with natural fireplace, paneled basement, large patio, \$38,500. 455-2973

## WHY WAIT

to see this refreshing 3 bedroom brick with special features throughout. Lovely family room or 4th bedroom, separate dining room, 2 full baths, sparkling kitchen has eating area. Large fenced lot, and one block to elementary school. Ideal for young couple — at just \$27,900.

626-9100

## chamberlain

31000 Northwestern, at 13 Mile

## FARMINGTON

Lovely 3 bedroom brick Cape Cod. Formal dining room, tastefully decorated family room with fireplace, 2 car attached garage, 33 ft. patio and much more. A home of distinction, conveniently located. Owner transferred. \$43,900.

## SOUTHFIELD

Tastefully Decorated. Custom brick ranch with 3 bedrooms, 23 ft. living room, new carpeting, 22 ft. family room, 1 1/2 baths, 100x200 ft. treed lot. Won't last at \$36,500.

## LIVONIA

Burton Hollow Woods Offers this spacious brick ranch with 3 king-size bedrooms, formal dining room, kitchen with all the built-ins, 20x15 family room with fireplace, 2 1/2 baths, basement, circular drive. Many extras. Walk to shopping. \$43,900.

## FARMINGTON

Open Sunday 2-5 p.m. 23117 Purdue, W. of Middlebelt and N. of 9 Mile. Unbelievable 4 bedroom brick colonial. Lovely, carpeted living room, basement, 2 car attached garage. Move-in condition. Call today. \$33,900.

## REDFORD

Open Sunday 2-5 p.m. 26080 Elba, W. of Beech and S. of 5 Mile. All wanted features in this 3 bedroom brick ranch include 2 full baths, 2 fireplaces, family room, central air, basement, garage and much much more at only \$45,950.

## Members of

## ERREAC

Relocation And Appraisal Service

JERRY F. EDWARDS

& Associates

33110 West 12 Mile Road, Farmington

477-4700

## OPEN SUNDAY 2-5

## WESTLAND

34655 PARKGROVE—So nice to come home to!! Custom built 3 bedroom brick ranch has dining room, 2 full baths, full basement, 2 car garage and large lot for country like living in the city. 477-1111. (Palace Guard) (14012).

## LIVONIA

29891 RICHLAND—Just 2 blocks from Wonderland shopping center is this 3 bedroom ranch with large living room with studio ceiling, full finished basement and lovely carpeting. More!! 261-2600. (Palace Guard) (14017).

## SHOWN AT YOUR

## CONVENIENCE

## WHITE LAKE



1-1 Homes For Sale

**PLYMOUTH**, 3 bedroom, 1 1/2 bath, aluminum sided home, corner lot, carpeted throughout, full basement, 2 car garage, \$28,400. 425-6539

**LIVONIA**  
**Rosedale Meadows**  
Contemporary brick ranch — 3 bedrooms, 1 1/2 baths, gas heat, rec room. Large family home in desirable area, convenient to schools.  
\$25,500

**Weldon Clark**  
27492 Five Mile Road  
425-7300

**GARDEN CITY**, 2 bedroom home, \$3,000 and \$15,000 mortgage of less than \$15,000. 522-5057

**CANTON TOWNSHIP**  
Only \$19,950 and you can move right into this three bedroom, 1 1/2 story home on a giant 160x280 ft. lot.  
**HUNT**  
261-5880 533-1783

**LIVONIA** Mail, by owner, asbestos 3 bedroom ranch, shaded lot, excellent starter home, \$20,900. 474-0458

**2 BATHS**  
In this 3 bedroom brick ranch with a beautifully finished full basement. Dining ell, like new carpeting and a 2 car garage. Rear yard backs to wooded ravine and river. Quiet area. Only \$32,900.

**FUNK**  
522-5333

**\$30,700**  
3 bedrooms, 1 1/2 baths, BRICK RANCH with attached garage in lovely area of brick homes in Farmington Township. Beautifully decorated, in prime condition inside and out. Excellent carpeting, custom drapes and curtains. Scrumptious 1 1/2 car front and rear. The ideal home for the young family or retiree. Owners want quick sale. Price reduced to \$30,700.

ask for  
**DAVID SCHIKLER**  
at 851-1905  
Real Estate One

**REDFORD TOWNSHIP**  
Top location—near Our Lady of Grace Church. Brick ranch, 3 bedrooms, tiled basement, carpeting throughout—kitchen built-ins include stove, refrigerator, dishwasher. \$33,900.

**HARRISON-MOORE**  
427-9030

**PLYMOUTH TOWNSHIP**, 3 year old modern brick ranch, 3 bedrooms, carpet throughout, central air, full basement, 2 car garage. \$30,900 with assumable balance.

**L E E**  
henkelman div. 478-6161

**IF YOU HAVE NEVER SEEN**  
the charm of a wing colonial you must see this superbly maintained home. Three bedrooms are on the second floor. The lucky new owners will love the paneled and beamed library on the first floor plus a paneled family room highlighted by a raised hearth fireplace. Much more for only \$59,900.

**626-9100**

**chamberlain**  
31000 Northwestern, at 13 Mile

**LIVONIA** \$26,900  
1/2 ACRE  
3 bedroom brick ranch with attached 2 1/2 car garage, wet plaster.

**LOOK AT A CLEAN ONE**  
Call McKay or MICHAELS  
HICKORY HILL 522-5200

**SO LOVELY TO COME HOME TO!**  
Immaculate double-wing colonial with tiled basement and 2 1/2 car attached garage on professionally landscaped lot. 3 large bedrooms, 2 1/2 baths, beautifully paneled and beamed library and family room. Top quality carpeting throughout. Custom draperies. First floor laundry. Priced at \$62,700.

ask for  
**DAVID SCHIKLER**  
at 851-1905  
Real Estate One

**OPEN SAT.-SUN. 2-5**  
Burton Hollow

**Livonia**, 3485 Mungler. Three bedroom brick ranch, 1 1/2 baths, paneled family room, with fireplace, new carpeting and decorating. Patio, gas grill, well landscaped lot. Attached garage. Price only. 427-5531

**GARDEN CITY** 1st VIEWING  
3 bedroom brick ranch, garage, huge finished rec. room with wet bar. Priced to sell at \$25,500. Immediate occupancy.

**OPEN SUN. 1-4**  
6330 WHITNEY—South of Warren (enter from Burnley).  
**BRUTON SPENCER**  
6943 Middlebelt—425-7272

**25258 Wick Road**

**BUILDER'S CLOSEOUT**  
All brick, full basement, three bedroom Ranch. Hardwood floors, double sink in bathroom. Special financing program. \$24,500.

**GOODMAN BUILDERS**  
399-9033

1-1 Homes For Sale

**1000** bedroom brick bungalow, fully carpeted, finished basement, 1 1/2 car garage, North-West Detroit, near Jeffries, Telephone. KE 8-1184

**ASSUMPTION SPECIAL**  
OPEN SUN. 2-5  
New reduced price on this sharp 3 bedroom brick ranch in Westland with full basement, large 20x11 ft. kitchen, doorwall to wall, and more. South of Cherry Hill, East of Hix Rd. to 2897 Scott Ave. \$24,900. Call 522-9700.

**Weldon Clark**  
33259 Ford Road  
REALTORS  
33259 Ford Road

**REDFORD TWP.**  
Owner Transferred  
Roomy and appealing bungalow with 3 large bedrooms and 2 full baths. Beautiful kitchen-dining combination. 18' pool with redwood deck. 2 car garage. Call 533-1783.

**CLOSE TO SCHOOL**  
\$23,500

**Weldon Clark**  
27492 Five Mile  
425-7300

**OPEN SUN. 2-5**  
**LIVONIA'S BURTON HOLLOW**  
3485 Grove (S. of Six Mile, W. of Farmington Rd.)  
G-02. A lovely treed lot, swim pool membership, family room with fireplace are just a few of the features that adorn this spacious 4 bedroom brick colonial, full basement, patio, dishwasher, carpeted throughout and 2 car garage. Priced to sell at \$40,900. Weekdays till 9 p.m. call WESTDALE CO. 477-6300. Other times call Larry Horvath 522-9614.

**UNBELIEVABLE**  
Everything you want is here... 2 bedrooms, full basement, dining room, all new kitchen with built in dishwasher. Barbecue grill and 1 1/2 car garage. Right great for just \$16,900. Call now 721-8400.

**chamberlain**  
34215 Ford Rd. E. of Wayne Rd.

**CHERRY HILL HOMES**  
SEE MODEL  
PLYMOUTH TWP.  
3 Bedroom Ranch  
\$25,900 our 50' Lot  
\$21,900 on your Lot  
or Build Your Design  
455-5134

**REDFORD TWP.**  
BRAND NEW  
3 BEDROOM BRICK  
Carpeting, garbage disposal, thermal pane windows, screens, and many more extras. 11355 Arnold.

**OPEN SUN. 2-5**  
\$31,900  
**GORDON MACKIE**  
422-2280  
**HUBERT REALTY**  
INKSTER

West of Middlebelt, south of Cherry Hill. Charming 3 bedroom brick ranch with excellent carpeting, new bath, paneled family room has natural fireplace. Mortgage easy to assume. \$22,900 or offer.

**GRINGLE**  
537-8180 272-4184

**Swimming Anyone?** Take in dip in your own 18'x36' built-in Starlite heated pool—and enjoy this 3 bedroom ranch with basement recreation room, new outdoor living with 25x10 patio, underground sprinkling system, aluminum trim and gutters, gas barbecue, 2 car garage and more. \$28,900.

**10 ROOMS—\$29,900**  
ON MAIN ST. WHITMORE LAKE. Close to shopping and schools. 15 min. to Ann Arbor. 5 bedrooms, over 2,500 sq. ft. of living area, full basement, 2 car garage, 10' of frontage, on Whitmore Lake itself.

**\$25,000 BUYS ALL THIS**  
Attractive 920 sq. ft. brick stucco home with 2 corner bedrooms, full basement with paneled recreation area. City sewer. 2 1/2 car garage, with storage loft, all in excellent condition on 2 large well landscaped lots in residential area, near US-23. Up to 90% financing for qualified applicants.

**OREN F. NELSON** 449-4466  
Evenings: Dick Randall, 387-3315  
Darlene Curtis, 448-8402  
9125 Main, Whitmore Lake

**OPEN SUN. 2-5**  
Garden City 32547 Leona. Face brick and aluminum Ranch has three bedrooms, carpeting, full basement, natural fireplace in family room. Only \$24,900.

**Inkster**, 784 Claire. Nice three bedroom brick home. Full basement, carpeting, fenced, closed terrace and 2 car garage. Just reduced. \$24,500.

**Livonia**, 19628 Hardy. Lovely large three bedroom Ranch. Full basement, carpeting, full basement, natural fireplace in family room. Fenced 2 car garage. \$33,900.

**Livonia**, 11317 Hubbell. This 1 1/2 story older home has three bedrooms, full basement, separate dining room, carpeting throughout, modern bath and kitchen. 1 1/2 car garage. \$34,900.

**Westland**, 3 bedroom home on 1 acre. Central air, dead-end street, 2 car garage. Must be seen. \$24,500.

**Westland**, 3 bedroom on corner lot. Aluminum sided. 2 car garage. \$19,900.

**Westland**, on Wayne Rd. 2 family house on commercial property. 3 car garage. Excellent condition. \$553 month income. \$27,500.

**Romulus**, duplex with one side completed. Wayne Rd., Van Buren area. \$17,900.

**Private owner** — 425-9073

1-1 Homes For Sale

**1 1/2 STORY**, basement, 3 bedrooms, breezeway, 12 rooms, 2 baths, on 86x150 corner lot, Ford, Inkster Rds. area. 425-1142

**LIVONIA**  
Ann Arbor Rd. Hix area, a doll house on a large lot, year old, with 3 bedrooms, utility room, kitchen built-ins, carpeting throughout.  
**HAVE YOU OUTGROWN YOUR PRESENT HOME?**  
We have just the one for you, a 10 room colonial including 5 bedrooms all fully carpeted. Family room with fireplace, 2 1/2 baths, kitchen built-ins, Burton Hollow subdivision. Immediate occupancy.

**SOUTHFIELD**  
**EVERGREEN'S MILE AREA**  
Just a glance and you know it's a community where people care. The owner is transferred so we are offering this 2 bedroom ranch on large lot, full finished basement, 1 1/2 baths, kitchen built-ins, carpeting, family room and fireplace.

**WEST BLOOMFIELD**  
14 MILE-MIDDLEBELT AREA  
In a park like neighborhood of well kept yards and homes, a 4 bedroom colonial, kitchen built-ins, family room with fireplace, carpeting throughout, other features too numerous to mention. Immediate occupancy.

**GUARDIAN**  
477-1222 522-4610

**ROYAL OAK**  
Near 13 Mile Road. 3 bed room Colonial on large landscaped lot. Finished basement. patio. Immediate occupancy. \$29,900.

**OPEN HOUSE**  
Sunday, August 6th  
2:00 - 5:00

29866 EDMONTON DR., in Holiday Park subdivision, Canton Twp. Immaculate 3 bedroom ranch, with large recreation room and 2 1/2 car garage. Professionally landscaped.

**J. L. Hudson Realty**  
479 S. Main St., Plymouth  
453-2210

**REDFORD TWP.** Spacious, clean three bedroom brick ranch, treed lot, low taxes. Walk to parochial and public schools. Immediate occupancy. See and make offer. 837-1097 or 478-6097

**BRADBRID**  
MIDDLE STRAITS LAKE  
To bedroom Ranch. Walled Lake Schools. \$19,500. Privileges.

**MANDON LAKEFRONT**  
Three bedroom Ranch. Full basement, with rec. room. \$24,900. Land Contract terms.

**Realtor**  
8065 Commerce  
Union Lake  
1-363-8363

**FOR FLORIDA RETIREMENT LIVING**  
On the Bank of Colosohatchee River. Write for our brochure.

**OLD BRIDGE PARK**  
Box 2547, Ft. Myers, Fla. 33902

**LIVONIA**  
BUILDER'S CLOSEOUT  
Only 4 ranch homes left from \$37,900. Includes builder's model, fully landscaped with sprinkling systems, many other features. After 1 p.m.

**BINDER & LARK**  
6 Mile and Levan  
425-8840

**REDFORD TWP. WESTERN CLUB**  
Attractive spacious larger than it looks (over 1,800 sq. ft.) 8 bedroom ranch, 3 1/2 baths, kitchen built-ins, full basement, plus 1 1/2 bath in basement, 2 car attached garage, 80x140 beautifully landscaped lot, many extras. Assumable 5% or conventional. \$245,000.

**QUALITY HOMES**  
Better Built By  
BUTLER CONST.  
Your Lot or Our Lot  
Financing Arranged  
453-4613

**LIVONIA**  
IMMEDIATE OCCUPANCY  
West Middlebelt, North Carp, reduced to sell—this sharp 3 bedroom brick ranch, 1 1/2 baths, full basement, 2 car garage, good assumption. Call Don LaQue. 29621 Transcend. \$26,900.

**MAYFAIR** KE 7-2700

**HAVE TO SEE IT TO BELIEVE IT!**  
A beautiful breath-taking home, located on 6 acres of rolling wooded ground, overlooking Kensington Park and Camp Dearborn. This dream home has 14 rooms, 5 bedrooms, 2 fireplaces, one in master bedroom, 16x32 in-ground swimming pool, 24x24 living room with fireplace. \$110,000.

**5 1/2 ACRES**  
**HIGH ON A HILL**  
OVERLOOKING LAKE is this sparkling white 3 bedroom home with basement, 2 car garage and many extras, close to M-59.

**CALLAN**  
REAL ESTATE  
620 North Milford, Milford  
1-684-1285

**INVESTOR LEAVING STATE**  
Westland, One bedroom house on 1/4 Acres. Aluminum sided. Garage. Easily converted to 2 bedrooms. Good income for investor. \$18,900.

**Westland**, 3 bedroom house on 1 acre. Central air, dead-end street, 2 car garage. Must be seen. \$24,500.

**Westland**, 3 bedroom on corner lot. Aluminum sided. 2 car garage. \$19,900.

**Westland**, on Wayne Rd. 2 family house on commercial property. 3 car garage. Excellent condition. \$553 month income. \$27,500.

**Romulus**, duplex with one side completed. Wayne Rd., Van Buren area. \$17,900.

**Private owner** — 425-9073

1-1 Homes For Sale

**EARLY American Farm House**, 3600 Six Mile, Livonia. To be moved off site. 12 rooms, 2 baths. Can be made into 2 houses. \$5,000 cash or terms. FI 9-1126

**BRAND NEW**  
and exciting three bedroom quad-level on a super treed lot offering seclusion and privacy. The large modern kitchen provides breakfast area provides great working room for mom, the whole family will enjoy relaxed comfort in the fireplace family room. Immediate possession. Walled Lake Schools. \$45,000.

**chamberlain**  
31000 Northwestern, at 13 Mile

**Meadowbrook Hills Subdivision**  
8 Mile and Halstead  
IMMEDIATE OCCUPANCY  
Builder's model, 4 bedrooms, Colonial, 2 1/2 baths. Beautifully decorated. Full landscaping. Live stream through backyard. Finest quality fine detail throughout. Priced at \$57,900.

**Builder's model**, 4 bedrooms, Colonial den, family room, fully carpeted, insulated windows, screens, other extras. Priced at \$57,900.

**Builder's model**, 3 bedrooms, Ranch, 2 1/2 baths, fully carpeted, extra large 2 car garage, other extra features. Half acre lot. \$52,900.

**Four bedroom quad-level** on large wooded lot, 2 1/2 baths, 3 car garage, central air conditioning, large family room, natural fireplace, PLUS hum, recreation area in basement with wet bar. Truly a lovely home. Priced at \$71,900.

**4 bedroom Colonial**, 2 1/2 baths, central air conditioning, fireplace, drapes, 2 car attached garage on 1/2 acre lot. Asking \$58,900.

**SKOVER & GIPP**  
476-4727  
Open Daily Except Thursday

**PLYMOUTH**, by owner, 3 bedroom brick ranch, 4th bedroom and rec room in basement, 2 1/2 car garage, corner lot, \$28,900.

**Food bill high?** This well kept 2 bedroom house has a year that produces food for a year. Includes 20 pullets, 50 fruit trees, quail, and 100 chickens. Lake Village. Lots could be three building sites. All this with lake privileges.

**Newer 4 bedroom colonial** home on 10 acres, full finished basement, family room with fireplace, 2,400 sq. ft. of living area, with wet bar. Land could be split. Horses allowed.

**Excellent selection** of new and used homes. Some with acreage and some with lake privileges.

**ENGLAND**  
3063 Union Lake Rd.  
632-1227  
1-363-7117

**PLYMOUTH**  
Ross 615 — E. of S. Main on Byron to Ross. Face brick ranch, 3 bedrooms, 1 1/2 baths. 2 car garage. Move right in. \$31,900.

**GILLIS REALTY CO.**  
272-4170 Realtor

**HUBERT**  
ALL HOMES OPEN  
SUN. 2-5

**COLONIAL BEAUTY**  
31088 Mason  
Sharp colonial with 32' pool and cabana for entertaining. A dream house at \$38,900.

**DECORATOR'S DREAM**  
14240 Cordwell  
From Better Homes this charming 3 bedroom split-level; 2 1/2 baths, built-ins, summer room, bar. 2 1/2 car garage. Immediate occupancy. \$52,500.

**COVENTRY WOODS**  
15523 Alpine  
Builder's personal home. 4 bedroom, 2 1/2 baths, full basement. Woods, the best of everything. Must sell. \$48,900.

**END THAT SEARCH**  
14228 Cordwell  
Sharp 3 bedroom brick ranch, wet plaster, marble sinks, newly decorated. 1 1/2 baths, 2 1/2 car garage. \$31,500.

**HUBERT**  
A profit sharing brokerage  
422-7000

**SUNDAY OPEN HOUSE**  
2-5 P.M.  
9829 MIDDLEBELT  
South of Plymouth  
Beautiful plus maintenance free 2 bedroom condominium in one of Livonia's best areas. Close to Wonderland Shopping Center. This nicely appointed unit offers carpeting in living room, dining room, hall and stairs. Modern kitchen with refrigerator and disposal. Full basement. Low taxes and maintenance fee. Assigned parking. Immediate occupancy. Priced at \$21,900. Terms.

**6128 N. HARVEY**  
W. of Wayne Rd. S. of Warren  
This stupendous modern ranch is one of kind. Beautiful stone veneer exterior looks twice as nice amid the many towering trees. Carpeted living room with large natural fireplace plus carpeted kitchen (with plenty of table space) and family room. Handy main utility room, 1 1/2 baths. Garage and fenced yard. Priced at \$28,500. Terms.

**Call 522-6000**

**HUSSEY**  
11655 Farmington Rd., Livonia

**MILFORD HOLLY AREA**  
Lovely home, only 2 years old with 2 car garage, perfect for your family, situated on 1 acre. Air conditioning, carpeting and other nice features. Only \$28,500.

**MERLE PHILLIPS REALTY**  
LINDEN, MICH.  
735-4222 735-4334  
Open 7 Days

1-1 Homes For Sale

**OPEN HOUSE** SUN. 2-5. For sale, by owner. Five bedroom brick. Carpeted, 1 1/2 baths, professional landscaping, brick patio, 2 car garage, \$29,500. 538-0978

**BUILDER'S MODEL**  
LIVONIA. Attractive 3 bedroom brick and aluminum split level, family room with fireplace, recreation room and basement, attached 2 car garage, central air conditioning. Many extras.  
**BUY AND SELL WITH "JOY"** 255-3960

**ANNAPOLIS Hospital area**, 31688 Grant. Vacant brick ranch, 3 bedrooms, finished basement. Worth \$21,000, sell \$18,900, \$4,000 down. Open Sun. Owner. 548-1532

**LAND AND WATER**  
Nearly acre lot with spring fed pond surround this 2,000 sq. ft. brick ranch, 3 large bedrooms, 2 1/2 car attached garage with wood burning fireplace. Basement, 2 car attached garage. Outstanding area. Asking \$47,900.

**851-6000**  
**MEISINGER REALTORS**

**PLYMOUTH Twp.**, 3 bedroom brick ranch, finished basement, garage, carpet, drapes. Transferred. Must sell this week. \$28,900. 455-8880

**\$36,500—NOVI IMMEDIATE OCCUPANCY**  
One year old three bedroom Ranch, two baths, AC, double oven, Range, refrigerator, dishwasher, electric garage door opener, thermal windows, family room, fireplace, carpeting, drapes, etc. 22443 Heatherbrae. 349-0078

**LIVONIA**, lovely 3 bedroom family room, fireplace, many, many extras. Must see. Open Sunday. 522-8787

**GARDEN CITY**  
Asbestos 1 1/2 story, 4 bedroom, 2 bath, finished basement, 2 car garage, 80x140 lot.

**REDFORD**  
Aluminum 3 bedroom ranch, dining room, basement, 2 1/2 car garage, low taxes.

**WESTLAND**  
4 bedroom bi level, 50x120 lot. \$4,000 assumes.

**GARDEN CITY**  
3 bedroom brick ranch, country kitchen, fireplace, garage.

**BRUTON SPENCER**  
425-7252

**LAKEFRONT WHITE LAKE TWP.**  
Catching legal size Muskies on beautiful Pontiac Lake. 1,540 sq. ft. of living area, aluminum siding, 3 bedrooms, close to State Property \$29,500.

**Model** 362-4149  
7716 HIGHLAND ROAD  
**WHITE LAKE TWP. MODEL**  
3 bedroom ranch, full basement, 2 1/2 car garage, marble, marble, Thermo-pane windows, \$26,500 on your lot. 7716 Highland Road (M-59).

**Acreage. Also previously owned homes.**  
Open Daily till 8 p.m.  
Open Week-ends till 5 p.m.  
**FUTURE REALTY**  
674-0301 365-4149

**SOUTHFIELD**  
To be built, 3 bedroom ranch, full basement, fully carpeted, custom features, many extras, 70 ft. x 300 ft. lot. Paved street. Only \$25,990. Only \$12,500 down. CHIPPEWA BUILDING CO. 559-8018

**PLYMOUTH**  
Sharp 3 bedroom brick ranch home. Full basement, family room, cyclone fence, doorwall to patio, custom carpeting, plus many more deluxe features for only \$38,900. Call us today at 453-4840 for more details.

**HAMBURG TWP.**  
Like to swim, fish, bathe out in the sun? Well, you still have plenty of hot days to do it all in this asbestos ranch home which has lake privileges, 2 large bedrooms, bath, full basement, 40x120 lot, fenced. All furniture is included. Maintenance free. Hurry while the heat lasts! 453-4840.

**PLYMOUTH**  
Immaculate 4 bedroom brick and aluminum bi-level with 2 baths, finished basement, 2 car garage, terrace. You must see to believe. Call 453-4840 and we will show you at your convenience!

**REMEMBER—IT'S THE SOLD SIGN THAT COUNTS. LIST YOUR HOME WITH GEORGE SMITH REALTY—A MULTI-LISTING MEMBER.**

**GEORGE SMITH**  
702 South Main, Plymouth  
453-4840

**REDFORD TWP.**  
20533 POINCIANA  
OPEN SUN. 2-5

**Check these features:**  
a) 3 bedroom ranch  
b) Family room with fireplace  
c) Large country kitchen  
d) Large pie shaped lot  
e) 18'x36' swimming pool  
All these features and only \$36,500

**Phone 453-7733**  
Tom Notzbaer Real Estate  
1205 S. Main St., Plymouth

1-1 Homes For Sale

**PLYMOUTH**, By owner, professionally decorated, central air, brick ranch, 3 bedrooms, den, 2 baths, central air conditioning, Village, must see to appreciate. 453-1735

**PLYMOUTH**  
**OPEN SUN. 2-5**  
**LAKEPOINT VILLAGE**  
14871 LAKEWOOD. 4 bedroom colonial. With den down, complete kitchen built-ins, family room-fireplace, 2 car attached garage. Large 2,000 sq. ft. home. Owner anxious. Stop by or call

**KEN SANDERS**  
HARTFORD 522-7252

**BIRMINGHAM FARMS SUB**  
14 Mile, Telegraph. Builder's own spacious three bedroom ranch, 2 1/2 baths, large antique wood family room, weeping weeping natural fireplace. Main floor laundry room with appliances. Beautiful custom kitchen with white formica suede counters, in-stia-hot water, and 5 ft. wide pantry. Formal dining room, off kitchen. Mint condition. Wall to wall carpeting included. Central door opener and plenty of storage space. Full basement, completely partitioned and finished with beautiful paneling, includes two additional bedrooms, baths and heads of closets. On large 100 ft. lot with beautifully wooded lot, with concrete circular driveway and 20 ft. by 15 ft. landscaped patio in rear. Large front porch enclosed with brick and wood gates. Just four years old. Assumable 6 1/4% mortgage. Must sell, price only \$52,900. 854-3118

**FARMINGTON**, by owner, 3 bedroom, 1 1/2 bath Colonial, air conditioned, see to appreciate, \$29,500. 477-5999

**LIVONIA**  
**OPEN SUNDAY 2-5**  
38753 Allen. Lovely three bedroom brick ranch. Full basement, 2 car attached garage.



### 1-14 Real Estate Wanted

WE SOLICIT the aid of citizens, real estate brokers and salesmen to assist in relocating people. Be in the path of the proposed highway. Dept. of State Highways. Dept. of State Highways. Dept. of State Highways. Call relocation office, 455-4150, if no answer, call 455-5252

### CASH! CASH! CASH!

All cash in 24 hours for your home or equity. No waiting, no delay. Call us and you will get more money.

**ADVANCE**  
6876 MIDDLEBELT  
GA 7-5400

CASH PAID for properties in Northwest suburbs. Highest prices paid, no commission, no points. Lee

**INSTANT CASH**  
Regardless of the condition of your property.  
Call

**GROSSMAN**  
LIVONIA REALTY  
27520 FIVE MILE  
GA 7-3200

**CASH**  
FOR YOUR PROPERTY  
IMMEDIATE DEPOSIT. NO COMMISSIONS. NO OBLIGATIONS. CALL US TODAY FOR THE BEST OFFER.

**POMA REALTY**  
19214 W. Warren  
271-6282

**QUICK CASH**  
Don't call me unless you want to get top dollar and are ready to deal honestly.

Anywhere, any condition. No points, no commission.

Call Bill Blibrey  
Lexington House 261-8355

### 1-15 Business Opportunities

CALIFORNIA Company is now filling its top management position. 38 hours per month training is available. Call Mr. Wilson to arrange for business interview. Investment, \$3,500. 326-1575

### AUTO BUMP and REPAIR SHOP

Highly successful, fully equipped, good location, flexible terms or good land contract. Call 255-5425 or 559-5488. ASK FOR CINDY.

### EARL KEIM Realty

BE your own boss. Pepperidge Cookie and Snack route. Net in excess of \$12,000 yr. Truck and route, \$6500 total. 348-2561

**BEAUTY Salon**, Novi Farmington Area, busy 3 chair shop in growing community. Selling because of illness. 348-2093

### 1-16 Money To Loan

REAL estate loans, any amount, any purpose, anywhere. John Quinlan. 383-1725

### 2-1 Apartments For Rent

PLYMOUTH—Crestpark Apartments, 4163 W. Warren Rd. 1 bedroom apartment overlooking park, stove, refrigerator, carpeting, air conditioning, swimming pool. Available immediately. Adults. \$165. 455-1372

### 1-2 Condominiums

WOODVIEW—Crestpark Apartments, 4163 W. Warren Rd. 1 bedroom apartment overlooking park, stove, refrigerator, carpeting, air conditioning, swimming pool. Available immediately. Adults. \$165. 455-1372

### 2-1 Apartments For Rent

PLYMOUTH—Terrace East Apartments, 1 bedroom, stove, refrigerator, carpeting, drapes, air conditioner, walk to town. Available Sept. 1. Adults. \$148. 455-1372

### NEW APARTMENTS

One bedroom, central air conditioning, range, refrigerator, carpeting, drapes, heat. Near Telegraph-Five Mile Road. 255-6287

SUB-LEASE a luxury 3 bedroom apartment in Livonia. Plymouth area. Central air conditioning, shag carpeting, dishwasher and more, \$250 monthly plus \$250 security deposit. Pets allowed. 456-7588

### HINES PARK APTS.

Westland  
1 and 2 BEDROOMS  
FROM \$165

Carpeting, dishwasher, air conditioning, security intercom, 2 swimming pools and glamorous clubhouse.

Overlooking beautiful Hines Park with its fabulous recreational facilities, nature trails and picnic area.

Public transportation at entrance. 5 minutes east of Hudson's Westland Shopping Center.

CHILDREN welcome in family area. Sorry, no pets.

COWAN ROAD, just north of Warren. 1 block west of Merriam.

425-0052  
Monday-Friday 11-7  
Saturday 10-6 Sunday 12-5

WORKING GIRL needs roommates to share luxury apartment in Somerset Mall area. Sept. 1 occupancy, 2 bedrooms, furnished, central air conditioning, 2 full baths. Call 688-6159 or 645-8257

### BOTSFORD PLACE

Grand River—3 Miles Behind Botsford Hospital  
Farmington  
Farmington School District  
• 1 bedroom, \$170  
• 2 bedroom, \$200  
• 3 bedroom, \$245

Quiet, prestige address. Swimming pool, air conditioning, carpeting, stove and refrigerator, for all utilities except electric included. Call

MANAGER 477-8464  
27901 Independence, Farmington

PLYMOUTH HILLS Apartments near downtown. Washer, dryer, stove, refrigerator, air conditioning, carpeting, dishwasher, \$165. 455-4721 or 548-2387

### PLYMOUTH HERITAGE

N. Territorial at Sheldon. Deluxe 1 and 2 bedrooms from \$158. All utilities except electric. Office: 12811 Heritage Dr., Apt. 101, by the pool. 455-2143

### PARKWAY ARMS

CITY OF PLYMOUTH  
Immediate occupancy, 1 and 2 bedroom apartments.  
From \$170

• Carpet  
• Swimming Pool  
• Drapes and Carpeting  
• Central Air Conditioning

1401-83 South Sheldon Rd. Just north of Ann Arbor Rd. Adults only. No Pets. Resident Manager 453-8811

### 1-2 Condominiums

WOODVIEW—Crestpark Apartments, 4163 W. Warren Rd. 1 bedroom apartment overlooking park, stove, refrigerator, carpeting, air conditioning, swimming pool. Available immediately. Adults. \$165. 455-1372

### 2-1 Apartments For Rent

FURNISHED mobile homes, weekly rates, utilities included. Call between 10 a.m.-4:30 p.m. Monday through Saturday. PA 2-4345, Ext. 3

### WESTLAND-LIVONIA WESTWOOD VILLAGE

Brand new 1 and 2 bedroom apartments. Carpeting, drapes, O.E. oven, range, refrigerator and dishwasher. Community building, pool, children welcome. Immediate occupancy. Effective rent from \$190 per month

STUDIO apartment, new kitchen, bath, washer, dryer, includes all utilities, one or two adults, \$155 per month, completely furnished. Can only be seen Sat., Sun. 1-4 p.m. 8637 Auburn, Joy Rd.-Evergreen area.

ANN Arbor, Brighton area, 1 bedroom apartment at the lake, adults, no pets, security required. 437-2610

1 Bedroom Apt. Fully carpeted, custom drapes, air conditioned, garbage disposal, refrigerator, freezer, gas oven range. Ideal location, near Southfield Expressway. \$155. 272-5766

TWO bedroom upper apartment for rent, prefer couple, \$175 month, everything included. 455-9788

### Hillcrest Club

PLYMOUTH RD.-HAGGERTY (In Plymouth Township)  
1 Mile, east of downtown Plymouth

NEW 1-2 BEDROOMS  
\$160-\$180

Rent includes carpet, heat, air conditioning, appliances, sound proof walls, floors, club house with pool.

12374 Rismen Dr. Apt. 101  
453-7144

ONE bedroom, with all utilities, appliances, carpeting. Byron Street, Plymouth. \$165. Call for appointment. 273-4254, 273-9648

### BROUGHAM MANOR APTS.

Wilcox and Schoolcraft  
NOW AVAILABLE  
1 and 2 bedroom APARTMENTS

Plymouth's finest concept in luxury apartment living. Apartments include air conditioning, carpeting, G.E. appliances, heated swimming pool, clubhouse, security intercom and barbecue grills. Contact our Manager at

455-1215  
We will be happy to give you the Grand Tour

2 ROOM efficiency apartment on large single lot, garage, security deposit, appointments only. Grand River-Middlebelt area. 476-1416

### NEW SR. CITIZENS APARTMENTS

for persons over 55  
Westland, Michigan  
342-3090

### The Village Apartments

NEW IN GARDEN CITY  
One Bedroom  
Two Bedrooms  
(Children Will Be Accepted)  
No pets. Air conditioning, carpeting, appliances and many extras.  
Accepting applications for occupancy now  
GA 5-0140

### Grand Opening Canton Gardens

"Where Children Are Welcome"  
From \$168  
Joy Road, East of Haggerty  
Model Phone 455-7440

### 2-4 Mobile Homes For Rent

MODERN luxury unit. Completely furnished, excellent Farmington location, \$40 week. Six months minimum lease. 477-5223

MOBILE Home, clean 1 bedroom, furnished, in Farmington area, security deposit required, references, \$33 weekly. GR 4-5810

### 2-5 Rooms For Rent

LARGE Room, private bath for mature working girl, Schoolcraft and Newburgh area. 464-6624

SLEEPING room for rent on Merriam.

CLEAN comfortable sleeping room. Walking distance to Westland. 728-1822

ROOM FOR LADY, cooking and home privileges, Wayne and Plymouth Rd. area. Reasonable. 261-0316

OFFICE SPACE AVAILABLE SOUTHFIELD RD. Between 9 and 10 Mile 800-1,200 sq. ft., heated, air conditioned, carpeted, parking. Terrific exposure, across from Michigan Bell Telephone Building \$3.50 per sq. ft. 557-7510

PLYMOUTH. Air conditioned, carpeted, sleeping rooms, for mature day worker. Kitchen privileges. Call evenings. 455-1199

LIMITED number rooms on permanent monthly basis, air conditioned, color TV. Call Mayflower Hotel. 453-3110

FIRST CLASS ROOMS AND BREAKFAST \$11 and \$13.50 daily Color TV, 20" Free Parking Dining Room and Pub

HOTEL MAYFLOWER PLYMOUTH 453-3110

LIVONIA. Gentleman. Private bath and parking. Plymouth, Farmington Road. Clean, quiet home. References. GA 1-5989

SLEEPING room for non-drinking gentleman, age 25-40, day worker. GA 1-6634

8 MILE-Merriman, room for young lady, kitchen privileges, country atmosphere, evenings or keep trying. 352-4318

REDFORD area. Sleeping room for mature working man. Deposit required. No kitchen privileges. 637-2073

ROOM in Plymouth for refined gentleman. Private entrance. 453-2732

ROOM with home privileges, for lady, in Westland area. 721-6095

### 2-6 Living Quarters To Share

WIDOW to share home with another widow on Social Security. Non-smoker and pet. 261-9461

### 2-1 Apartments For Rent

WARRENWOOD Apartments, 3235 W. Warren, Deluxe 2 bedroom, dishwasher, central air, 1 1/2 baths, patio, or balcony, pool. \$195. No children or pets. 281-5871

### NEW RENTAL APARTMENTS

RENT INCLUDES

- Working/washing kitchen
- Elegant tile bath
- Carpeting, draperies
- Central air-conditioning
- Thorough sound proofing
- Swimming pool, clubhouse
- Paved, lighted parking
- An adult community

One bedroom with bath

\$175 a month

Two bedroom 1 1/2 baths

\$195 a month

Model Hours, 12-4 Daily 326-0070

### PARK HILL APARTMENTS

just off Venoy north of Michigan Avenue

WAYNE  
Equal Housing Opportunity

### AVON HOUSE

Nice 1 bedroom apartment, \$160. Carpeting, drapes, air conditioning, disposal, walk-in closets, TV monitored lobby.

16840 Telegraph (near 6 Mile)

### NEW SR. CITIZENS APARTMENTS

for persons over 55  
Westland, Michigan  
342-3090

### The Village Apartments

NEW IN GARDEN CITY  
One Bedroom  
Two Bedrooms  
(Children Will Be Accepted)  
No pets. Air conditioning, carpeting, appliances and many extras.  
Accepting applications for occupancy now  
GA 5-0140

### Grand Opening Canton Gardens

"Where Children Are Welcome"  
From \$168  
Joy Road, East of Haggerty  
Model Phone 455-7440

### 2-4 Mobile Homes For Rent

MODERN luxury unit. Completely furnished, excellent Farmington location, \$40 week. Six months minimum lease. 477-5223

MOBILE Home, clean 1 bedroom, furnished, in Farmington area, security deposit required, references, \$33 weekly. GR 4-5810

### 2-5 Rooms For Rent

LARGE Room, private bath for mature working girl, Schoolcraft and Newburgh area. 464-6624

SLEEPING room for rent on Merriam.

CLEAN comfortable sleeping room. Walking distance to Westland. 728-1822

ROOM FOR LADY, cooking and home privileges, Wayne and Plymouth Rd. area. Reasonable. 261-0316

OFFICE SPACE AVAILABLE SOUTHFIELD RD. Between 9 and 10 Mile 800-1,200 sq. ft., heated, air conditioned, carpeted, parking. Terrific exposure, across from Michigan Bell Telephone Building \$3.50 per sq. ft. 557-7510

PLYMOUTH. Air conditioned, carpeted, sleeping rooms, for mature day worker. Kitchen privileges. Call evenings. 455-1199

LIMITED number rooms on permanent monthly basis, air conditioned, color TV. Call Mayflower Hotel. 453-3110

FIRST CLASS ROOMS AND BREAKFAST \$11 and \$13.50 daily Color TV, 20" Free Parking Dining Room and Pub

HOTEL MAYFLOWER PLYMOUTH 453-3110

LIVONIA. Gentleman. Private bath and parking. Plymouth, Farmington Road. Clean, quiet home. References. GA 1-5989

SLEEPING room for non-drinking gentleman, age 25-40, day worker. GA 1-6634

8 MILE-Merriman, room for young lady, kitchen privileges, country atmosphere, evenings or keep trying. 352-4318

REDFORD area. Sleeping room for mature working man. Deposit required. No kitchen privileges. 637-2073

ROOM in Plymouth for refined gentleman. Private entrance. 453-2732

ROOM with home privileges, for lady, in Westland area. 721-6095

### 2-6 Living Quarters To Share

WIDOW to share home with another widow on Social Security. Non-smoker and pet. 261-9461

### 2-1 Apartments For Rent

FURNISHED 2 bedroom apartment, air conditioned, utilities except electric. In Plymouth. 453-3964

SORRENTO, 1 bedroom, air conditioned, appliances, carpet, adults only. 427-1535

STUDIO apartment, semi-furnished, \$155 monthly, located downtown Plymouth. 453-9036

### 2-1A Townhouses For Rent

CONDOMINIUM on lake. 3 bedrooms, family room, all appliances, carpeting. Club house facilities, \$375 a month, plus security. 349-4624

### VILLA DEL LAGO

Large 2 bedrooms, 1 1/2 baths, large living room, GE kitchen, dishwasher, fully carpeted, central air conditioning. Private area with lake view. From \$235.

886 North Main St. MILFORD (At George Street) 685-8680 or EL 6-2913

### 2-2 Duplexes For Rent

PLYMOUTH-Farmington, 2 bedroom, stove, refrigerator, security deposit. 261-0166

### 2-3 Homes For Rent

REDFORD TOWNSHIP, 2-bedroom house, family room. Security deposit required. 754-3746

THREE bedroom brick ranch in Garden City. Carpeting, drapes, 2-car garage, full basement, for rent. \$185 month, plus security deposit. 455-3279

LIVONIA — 3 bedroom brick ranch, corner lot, fenced yard, patio, 2 car garage. Vicinity Schoolcraft and Livonia. Lease. Security. \$275 per month. After 10 a.m. 261-9418

FARMINGTON — 12 Mile near Orchard Lake Rd. Large 3 bedroom home. Security deposit required. Mr. Huler. 642-8527

REDFORD Twp., 3 bedroom brick, finished basement, garage, screened in porch. Very nice for responsible people, \$290 month. Ask for Mr. Hickman. 453-4557

ATTRACTIVELY furnished 3 bedroom clean and quiet. Day-working gentlemen, 5 minutes to bank. 284 Union, Plymouth. 453-3789

SLEEPING room. Beech Daly 8 Mile area. Call after 6 p.m. 531-3789

OPEN SUN. 2 to 5, 17155 BILMOR, off Six Mile, near Southfield. Three bedroom, basement, garage, \$150 per month, \$200 security deposit.

FARMINGTON AREA. Two bedroom, garage, no children. Three bedroom, security deposit required, \$200 month. Days, 626-1808, evens, 477-6286

### Attention Renters

Available Immediately  
Homes, flats, apartments.  
Children and pets welcome.  
Open 9-9 15837 W. 7 Mile 272-5100

FARMINGTON Area. Three bedrooms, no more than 2 children, no pets, security deposit required, \$125 month. 625-1006, evenings, 477-6286

WAYNE, unfurnished 2 bedroom, rent and security deposit, call 464-1545

SMALL two bedroom unfurnished, \$34 weekly. Security deposit. References. No singles. Middlebelt, Grand River. 476-5437

### 2-4 Mobile Homes For Rent

MODERN luxury unit. Completely furnished, excellent Farmington location, \$40 week. Six months minimum lease. 477-5223

MOBILE Home, clean 1 bedroom, furnished, in Farmington area, security deposit required, references, \$33 weekly. GR 4-5810

### 2-5 Rooms For Rent

LARGE Room, private bath for mature working girl, Schoolcraft and Newburgh area. 464-6624

SLEEPING room for rent on Merriam.

CLEAN comfortable sleeping room. Walking distance to Westland. 728-1822

ROOM FOR LADY, cooking and home privileges, Wayne and Plymouth Rd. area. Reasonable. 261-0316

OFFICE SPACE AVAILABLE SOUTHFIELD RD. Between 9 and 10 Mile 800-1,200 sq. ft., heated, air conditioned, carpeted, parking. Terrific exposure, across from Michigan Bell Telephone Building \$3.50 per sq. ft. 557-7510

PLYMOUTH. Air conditioned, carpeted, sleeping rooms, for mature day worker. Kitchen privileges. Call evenings. 455-1199

LIMITED number rooms on permanent monthly basis, air conditioned, color TV. Call Mayflower Hotel. 453-3110

FIRST CLASS ROOMS AND BREAKFAST \$11 and \$13.50 daily Color TV, 20" Free Parking Dining Room and Pub

HOTEL MAYFLOWER PLYMOUTH 453-3110

LIVONIA. Gentleman. Private bath and parking. Plymouth, Farmington Road. Clean, quiet home. References. GA 1-5989

SLEEPING room for non-drinking gentleman, age 25-40, day worker. GA 1-6634

8 MILE-Merriman, room for young lady, kitchen privileges, country atmosphere, evenings or keep trying. 352-4318

REDFORD area. Sleeping room for mature working man. Deposit required. No kitchen privileges. 637-2073

ROOM in Plymouth for refined gentleman. Private entrance. 453-2732

ROOM with home privileges, for lady, in Westland area. 721-6095

### 2-6 Living Quarters To Share

WIDOW to share home with another widow on Social Security. Non-smoker and pet. 261-9461

### 2-6 Living Quarters To Share

SINGLE working girl desires to share home with same. After 5 weekdays or weekends. 464-3641

WILL share my beautiful 2 bedroom furnished apartment, pool, with working woman. 5 Mile, Merriman area. 422-1447

YOUNG female teacher wants



**Male Help Wanted**  
**3-10 Miscellaneous**  
WAREHOUSE assistant with furniture experience, many benefits, excellent pay, days, job security. 421-6790

**DIE DESIGNERS**  
58 HOUR WEEK  
**McDONOUGH ENGINEERING**  
12014 W. 7 Mile  
Full time only apply. C & W Electric-Bat, 24000 Crestview Ct. Farmington, Mich.

**MANAGER WANTED**  
An independent oil company desires station manager for the 5 Mile Telegraph area. Starting salary \$140 weekly, guaranteed raise in 90 days. Paid vacation, uniform and holidays. Full company benefits available. No experience necessary. Must be 21 or over. For interview 689-9206

**DRAFTSMAN** trainee, ink experience helpful but not necessary. Call 332-550

**ATTENTION**  
National soft drink company has future for experienced vendor repairman. Good earnings and fringe benefits. If you qualify, call 537-7100, between 9 a.m.-4 p.m.  
An Equal Opportunity Employer

**MECHANIC**, experienced, references, over 21 for Farmington area. 477-7166

**DELIVERY DRIVER**  
Experienced driver for 24 ft. van truck, permanent daily delivery route. Night or day shift available, excellent company pay, fringe benefits. Write experience and full particulars for interview to Box 680, Observer Newspapers, 36251 Schoolcraft, Livonia, Mich. 48150.

**LABOR (UNSKILLED)**  
PLYMOUTH, MICH. AREA  
Apply 26049 West 5 Mile Near Beech Daly 10 a.m. to 3 p.m.  
**MANPOWER, INC.**

**RESTAURANT MANAGER**  
Experienced or will train. Apply in person at McDonald's Hamburgers, corner of Ford Rd. and Middlebelt between 2 p.m. Mon. through Sat. or call McDonald's employment office. 334-9399

**Auto Mechanic**  
Need man for light automobile air conditioning and power steering repair. Must have own tools. Guaranteed salary available. Minimum of three years experience. Good benefits. Contact service manager. 474-1234

**JOB SETTERS**  
Small Presses, must be experienced, good pay, excellent fringe benefits, steady work.

**ALL PRODUCTS**  
12238 Woodbine  
Telegraph-Plymouth Area

**PRODUCTION SHOP WORKERS**  
Company located in Suburban Farmington has openings for the following:  
**MACHINE AND BENCH HANDS**  
Sheet Metal Fabricators and Welders  
Above positions require employee have own tools, be able to read Blue Print and own production jobs and run. Welders must be able to heat-treat.  
Excellent working conditions and fringe benefits  
Personal interviews daily between 9 a.m. and 10 a.m. 2 p.m. and 3 p.m. daily

**Diamond International Corporation**  
Diamond Automation Division  
22400 Haggerty Road, between 9 Mile and 10 Mile Farmington, Michigan 48024  
An equal opportunity employer

**TOOL CRIB ATTENDANT**  
Continued growth has created an additional opening for a Tool Crib Attendant. Individual will maintain tool inventory records, receive and issue tools, requisition miscellaneous tools and supplies and sharpen drills and other perishable tools. Qualified applicant will have general knowledge of tools, record keeping aptitude and drill sharpening capability. If you meet the above qualifications Apply in person 8:30 a.m. 4 p.m.

**Omni Spectra, Inc.**  
24600 Hallwood CT. Farmington 477-1234  
An Equal Opportunity Employer

**WILLIAMS RESEARCH CORP.**  
Join one of the leading producers of small gas turbine engines. We are located approximately 20 miles Northwest of Detroit, in a beautiful Suburban area.  
If you have one of the following classifications, we would like to talk to you.  
**LATHE MACHINIST**  
**OFFSET PRESS OPERATOR**  
**GENERAL MACHINIST**  
**GENERAL MAINTENANCE MAN**  
**MAINTENANCE ELECTRICIAN**  
Excellent wages. Excellent fringe benefits. Outstanding working conditions.  
Call-Write-or apply for a confidential interview  
CONTACT DEAN H. HARDESTY  
PERSONNEL REPRESENTATIVE  
2280 W. Maple Road, Walled Lake, Mich. 48088  
313-624-5200, Ext. 311 or 312  
An Equal Opportunity Employer

**Male Help Wanted**  
**3-10 Miscellaneous**  
SHOP needs janitor, part time, prefer retiree, Farmington area. 477-7070

**MATURE RELIABLE MAN**  
Needed for light factory work. Good opportunity. Ask for Ron. KE 5-2740

**APPRaisal TRAINEE** Class-room instruction and on the field training. Must be over 21, neat appearing and live in the northwest, Suburbs. Call Mr. Fox. 478-6101

**STRUCTURAL STEEL FITTERS & LAYOUT MEN**  
Top rate in industry, all fringe benefits. Apply—  
**FREEDLAND STRUCTURAL STEEL CO.**  
32800 Capital Ave., Livonia

**WANTED**, experienced gasoline station attendant and mechanic, over 25 years of age. No Sun. day. Walter Ash Shell Service, 304 S. Main, Plymouth.

**MACHINIST FOR TOOL WORK**  
Lathe, Mill, Surface Grinder  
**PACER MANUFACTURING CO.**  
43872 SHEARER, PLYMOUTH 453-2222

**FULL TIME**  
Above average earnings, \$125 per week to start. Must be good worker and can follow instructions. Neat, have a car and phone. Apply Fuller Brush, 2810 S. Wayne Rd., 1 block S. of Palmer on Wayne, Mon. through Fri., 9 a.m.-3 p.m.  
722-1188

**WELDERS**  
Semi-Automatic Arc Day and afternoon shift. \$4.30 an hour. Blue Cross, Blue Shield life insurance, pension plan.  
Apply in person  
**ORTEC, INC.**  
Paragon Division  
44000 Grand River, Novi

**LATHE OPERATOR**  
Job shop experience preferred. Good starting wage and fringe benefits.  
CALL MR. LANDGRAFF 477-7100

**OPPORTUNITY**  
FULL OR PART TIME  
New factory expansion creating jobs for ambitious men. No experience necessary. No layoffs. Rapid advancement and top earnings. Start immediately.  
\$600 per month  
If you qualify  
Please call Monday, PA 8-3101  
**HOLAHAN ENTERPRISES, INC.**

**Auto Mechanic**  
Need man for light automobile, air conditioning, and power steering repair. Must have own tools. Guaranteed salary available. Minimum of three years experience. Good benefits. Contact service manager. 474-1234

**PRODUCTION SHOP WORKERS**  
Company located in Suburban Farmington has openings for the following:  
**MACHINE AND BENCH HANDS**  
Sheet Metal Fabricators and Welders  
Above positions require employee have own tools, be able to read Blue Print and own production jobs and run. Welders must be able to heat-treat.  
Excellent working conditions and fringe benefits  
Personal interviews daily between 9 a.m. and 10 a.m. 2 p.m. and 3 p.m. daily

**Diamond International Corporation**  
Diamond Automation Division  
22400 Haggerty Road, between 9 Mile and 10 Mile Farmington, Michigan 48024  
An equal opportunity employer

**TOOL CRIB ATTENDANT**  
Continued growth has created an additional opening for a Tool Crib Attendant. Individual will maintain tool inventory records, receive and issue tools, requisition miscellaneous tools and supplies and sharpen drills and other perishable tools. Qualified applicant will have general knowledge of tools, record keeping aptitude and drill sharpening capability. If you meet the above qualifications Apply in person 8:30 a.m. 4 p.m.

**Omni Spectra, Inc.**  
24600 Hallwood CT. Farmington 477-1234  
An Equal Opportunity Employer

**WILLIAMS RESEARCH CORP.**  
Join one of the leading producers of small gas turbine engines. We are located approximately 20 miles Northwest of Detroit, in a beautiful Suburban area.  
If you have one of the following classifications, we would like to talk to you.  
**LATHE MACHINIST**  
**OFFSET PRESS OPERATOR**  
**GENERAL MACHINIST**  
**GENERAL MAINTENANCE MAN**  
**MAINTENANCE ELECTRICIAN**  
Excellent wages. Excellent fringe benefits. Outstanding working conditions.  
Call-Write-or apply for a confidential interview  
CONTACT DEAN H. HARDESTY  
PERSONNEL REPRESENTATIVE  
2280 W. Maple Road, Walled Lake, Mich. 48088  
313-624-5200, Ext. 311 or 312  
An Equal Opportunity Employer

**WILLIAMS RESEARCH CORP.**  
Join one of the leading producers of small gas turbine engines. We are located approximately 20 miles Northwest of Detroit, in a beautiful Suburban area.  
If you have one of the following classifications, we would like to talk to you.  
**LATHE MACHINIST**  
**OFFSET PRESS OPERATOR**  
**GENERAL MACHINIST**  
**GENERAL MAINTENANCE MAN**  
**MAINTENANCE ELECTRICIAN**  
Excellent wages. Excellent fringe benefits. Outstanding working conditions.  
Call-Write-or apply for a confidential interview  
CONTACT DEAN H. HARDESTY  
PERSONNEL REPRESENTATIVE  
2280 W. Maple Road, Walled Lake, Mich. 48088  
313-624-5200, Ext. 311 or 312  
An Equal Opportunity Employer

**Male Help Wanted**  
**3-10 Miscellaneous**  
T.V. TECHNICIAN wanted. Experienced only. Good pay, vacations, and holidays. Call Mr. Medewar at 422-3020

**Full time night Counter Man**  
At bowling center. Must have knowledge of bowling, congenial personality. Call for interview. 427-6410

**HIGH SCHOOL graduate** to learn tool making trade. O. Keller Tool Co., 12701 Inkster Rd., Livonia. 425-4500

**Heavy Spring Coilers**  
Applications are being accepted, for experienced heavy automatic spring coiler set up and operate personnel. Above average rates and fringe benefits available. Only those qualified, apply at 301 E. St., Chelsea, Michigan. 1-475-8611  
An Equal Opportunity Employer

**COLOR matcher**, experienced, vinyl repair, paint. 721-9330

**AUTO PARTS COUNTER MAN**  
GM Experience Preferred  
**CONTACT PARTS MANAGER TENNYSON CHEVROLET**  
32570 Plymouth Road, Livonia

**AUTO PORTERS**  
Part time boys needed. Must be 17 years old. Apply to Mr. Faust.

**DAMERON MOTOR SALES**  
28301 Grand River At Middlebelt

**AUTO BUMPER**  
We need an experienced bumper installer. Modern, clean shop, plenty of work and all fringe benefits. Please apply to Mr. Kubiak.

**DAMERON MOTOR SALES**  
28301 Grand River At Middlebelt

**BRIDGEPORT OPERATOR**  
Must be experienced. Days, steady employment, all benefits.

**O. KELLER TOOL**  
12701 Inkster Rd., Livonia 425-4500

**MACHINIST**  
To build special assembly machine and part feeding equipment.

**Multi-Feed, Inc.**  
16350 Northville Rd. Plymouth 349-6010

**SECURITY GUARDS**  
Part time, Southfield area, inside work, chance for full time, must have car and phone, be dependable and in good health. Must be able to work swing shift. Start at \$3 per hour. Call for appointment. M. RAVITZ. 354-6555

**3-10 Office/Clerical**  
YOUNG man over 21 wanted for clerical and messenger jobs. Willing to work out of field office trailer Wyandotte, Michigan. Starting salary \$3 per hour. Call Monday, Zebrowski & Assoc., Inc. 474-9734

**SHIPPING CLERK**  
Afternoon shift for westside distribution center, experience helpful.  
Call Personnel, After 1 p.m. 455-1400

**WANTED 6 MEN**  
Call  
Monday between 9-1 p.m. for personal interview.  
398-8733

**NEED 6 MEN**  
To work in merchandising department. No experience necessary. Must be willing to work. Managers positions available to right man. Call Monday between 9-1 p.m. for personal interview.  
398-8733

**Leads Leads Leads (Qualified)**  
We need 2 experienced modernization salesmen. Salary plus commission. Call Dave Barna. 342-1748

**YOUNG MEN 18 AND OVER**  
Needed for telephone soliciting. Hours: 4-8 p.m. Monday through Thursday. 12-4 p.m. Sat. Excellent salary plus commission. Schoolcraft-Inkster area. CALL FOR INTERVIEW 522-5060

**FURNITURE salesman**, experienced. Furniture Center, Livonia. KE 4-8188

**MASS HIRING**  
DUE to new sales location opening and increase in factory production \$750 per month to start for qualified applicants. Must have car and be able to start immediately. For further information, CALL MONDAY ONLY, 10 a.m. to 5 p.m. 425-8502

**Prestige Career**  
In Real Estate Brokerage — if selected you'll be taught the most advanced and successful sales methods by one of the largest Realtors in the nation. Some sales experience and college preferred but not required if you're the right type of determined person. This training will enable you to become a successful professional Real Estate Associate with outstanding earning potential. Call Harry H. Jones, 477-6302.

**WESTDALE CO.**  
21023 FARMINGTON RD.

**DEPENDABLE**, hard working individual to service accounts in Detroit Metro area. Must have chauffeur's license and be familiar with all major streets. \$3 a hour, company benefits. Bonuses for interview appointment. 522-7873

**SALES MANAGEMENT**  
Do you like working with people, but don't like selling? Can you manage people? Can you accept an income potential of \$2,500 per month and up? If you can, please call for personal interview. Mr. Jones 354-0187

**BUSINESS CAPITAL**  
We will provide over \$10,000 working capital first year, plus training and office facilities to establish you in business for yourself. Local resident management, accounting, or sales background preferred. No travel. John Hancock Life. 338-4540

**REAL ESTATE**  
Evening classes starting now in Farmington. No experience necessary, but you must be over 21, neat appearing, have car and like to talk to people.

**WEEKLY DRAW**  
While receiving "on the job" training. This could be your big opportunity. Why not get more info?  
CALL MR. JAMES 476-6161

**Real Estate YOUR FUTURE!**  
Is there SUCCESS—WEALTH—PRESTIGE—SECURITY waiting for you? YES! If you choose the exciting profession of real estate with Harrison-Moore Realty. We will give you the finest training available anywhere and prepare you to not only pass the licensing exam but also to start you on your greatest success and highest earnings. Class and free training starts July 29, Saturday morning for the State Exams. Call 427-9030 now, and ask for the Sales and Training Director, Mr. Dan Harrison.

**EXPERIENCED**  
Retail Advertising Sales

**ADS BRING QUICK RESULTS**  
CALL 522-0900

**observer newspapers, inc.**

**Male Help Wanted**  
**3-10 Sales/Agents**  
REAL ESTATE. No experience required. Will train you. Must be over 21. Weekly draw. Call Mr. Floyd. 476-6164

**WE WANT**  
Honest reliable person who can meet people and make friends for our business. Can help. Opening for one man with opportunity to earn \$175 week.  
LO 1-5566  
AN EQUAL OPPORTUNITY EMPLOYER

**3-10 Skilled/Technical**  
BRIDGEPORT Mill operator, experienced, detail work, full or part time, Birdsell Tool & Gauge, 20733 Sunnydale, Farmington. 474-5150

**MECHANICS** wanted for Lincoln-Mercury dealership. Employees benefits, apply Service Dept. Mulligan Lincoln Mercury, 20200 Grand River.

**ELECTRICIANS LICENSED**  
Commercial, industrial, motors, controls, lighting experience. Service and maintenance background. New and old work. Some residential rewiring. Work for contractor—Good rate of pay. Must Know Code  
Permanent N. W. Detroit 20641 Plymouth Rd. VE 5-0600

**ADVANCED Engineering Student**, evening students only. Mechanical or industrial who is looking for a real opportunity to grow with a small progressive manufacturing Co. Write F.O. Box 248, Southfield.

**ARC & MIG WELDERS**  
\$2.50 hour, daily pay  
Apply 25165 Grand River

**Female Help Wanted**  
**3-2A Administrative/Managerial**

**HOUSEKEEPING SUPERVISOR**  
For week ends and holidays, responsible for supervision of maid and porter staff of 310 bed hospital. Prior experience required. Excellent salary and benefits. Contact Personnel Office

**BOTSFORD GENERAL HOSPITAL**  
Osteopathic  
28050 GRAND RIVER Farmington 476-7600

**3-2B Domestic**  
HOUSEKEEPER, live in, W. Bloomfield home. 2 small children, 5 days, 7:30 a.m. to 3:30 p.m. day off. Own room. References. 851-1895

**LIVE-IN Housekeeper** needed to take charge. 2 children, light cooking, happy and friendly atmosphere. Farmington area. Room and board plus salary. 476-7429

**MATURE LADY** to babysit with one child, 2 1/2 years old. Must have own transportation. Redford Township, Livonia area. 537-2443

**ELDERLY reliable woman**, good home and some wages in exchange for care of elderly man. Redford Twp. area. 532-2753

**HOUSEKEEPER**, live in 5 days a week, motherless home, 2 school-age daughters, 7 Mile, Merriman area, elderly woman preferred. GR 6-0334 or 456-5131

**MATURE woman** to clean hall and empty apartments. Must be dependable. Apply at James-Town Apartments on Grand River at Halsted in Farmington.

**GENERAL cleaning**, experienced, thorough, references. 12 days. Your transportation, 11 Mile-Middlebelt area. After 12:00. 474-5809

**Female Help Wanted**  
**3-2B Domestic**  
LIVE-IN housekeeper for young family. West Bloomfield area, responsible for care of baby during day and cleaning new home. Own room newly furnished with television. \$60 per week. Paid vacation. Must be older woman desiring home, not just a job. 681-9174

**MATURE WOMAN** to babysit 2 days a week, 12 Mile, Middlebelt area, \$12 day references. 622-7242

**TEACHER** needs babysitter for 6 month old infant 11 Mile Inkster area. Your transportation. 477-4330

**WANTED**, extremely reliable woman to care for 2 children, for high school teacher only 4 days per week. Must be willing to do light household chores, must have a car. References required. Pay is excellent. 425-3375

**MATURE woman** to live in and care for children, no house work, more for home than large salary. 261-5375

**WOMAN** wanted to babysit from 2:30 p.m. to 11:30 p.m. 3 days per week. Sheldon and Ford Rd. Area. 477-4330

**BABY sitter** needed, your home, Ford Rd. Henry Ruff area. References. 522-9136

**3-2C Food and Beverage**  
WOMEN for kitchen and dining room. Wages plus tips. 3 days per week. Good fringe benefits. St. John's Seminary, 44011 5 Mile, Plymouth. 452-6200

**CAFETERIA HELP**  
Ideal job for mother with school children, 9 a.m. till 3 p.m., Mon. through Fri., week ends and holidays off. Available about Sept. 1. Apply in person.

**THE RED PONY**  
22925 W. 8 Mile corner of Berg Rd.

**BARMAN WAITRESSES**  
Part time and full time to start Aug. 20. Experience necessary, but general knowledge of bars must be pleasant. Fringe benefits under 35. Call for interview. 427-6410

**COOKS DIETARY AIDES**  
Permanent, full time position. Fringe benefits. Apply in person.  
**WILLIAMSBURG**  
Convalescent Center  
21017 Middlebelt Road Between 8 Mile and Grand River

**WAITRESS**  
Experienced, nights, full time. Apply in person  
**KEY'S**  
11615 Beech Daly 538-0898

**WAITRESS**  
Part time afternoons, vacation pay, uniforms and meals furnished. Top pay.  
**BATES HAMBURGERS**  
33406 Five Mile GA 7-3464

**WAITRESS**  
Full time midnights. Vacation pay, uniforms and meals furnished. Top pay.  
**BATES HAMBURGERS**  
33406 Five Mile GA 7-3464

**WAITRESS**  
Midnight, experienced, must be 18. Apply in person Palace Fine Foods, 1507 Ann Arbor, Plymouth.

**KITCHEN AIDES**  
Days, Full Time  
**FRANKLIN MANOR CONVALESCENT CENTER**  
352-7390

**Female Help Wanted**  
**3-2D Miscellaneous**  
MATURE WOMAN to work in pet shop in Tel-Twelve Mall, full or part time, some evenings and week ends involved, \$17.50 an hour to start, call Miss Betty. 585-7382

**NURSES AIDES**  
All Shifts  
**FRANKLIN MANOR**  
Convalescent Center  
352-7390

**Apply 26049 West 5 Mile**  
Near Beech Daly  
10 a.m. to 3 p.m.

**MANPOWER, INC.**  
GIRL OVER 21 to drive catering truck. 261-0603

**BEAUTICIAN**  
Full and part time. Chance for advancement. With or without following. Up to 60% commission.

**SALON RENE NORTHVILLE**  
349-1980

**MR. DREW'S Salon**, hairdresser wanted, experienced, clientele growing. 851-3999

**R.N.'S and L.P.N.'S**  
Full and part time  
Positions available on all shifts. Contact Director of Nurses between 8 and 4 p.m. weekdays. 255-1010

**LICENSED Shampoo assistant** needed for work for Paris Room If, good working conditions, fringe benefits. Redken Products. 464-2270

**NURSES AIDES**  
Midnight shift, mature person over 21. Apply in person between 8-3, Monday through Fri.

**OAK HILL NURSING HOME**  
34225 Grand River Farmington 477-7373

**SEAMSTRESS**  
Custom drapery work room. 5 day week. Plymouth. 453-5470

**MOTHERLESS home** needs live in babysitter, two girls, school aged. Call after 5 p.m. or week ends. 336-3774

**PUNCH PRESS OPERATORS**  
Experienced only  
Apply 26049 West 5 Mile Near Beech Daly 10 a.m. to 3 p.m.

**MANPOWER, INC.**  
FEMALE operators are needed for injection moulding presses. All shifts open. A-Line Plastics, Inc. 477-5430

**MAIDS**  
Contact Mr. Nacly  
Compton Village Motor Inn  
28500 Schoolcraft, Livonia

**YOUNG women**, college age to show and rent apartments. Mr. Fry. 356-8020

**Female Help Wanted**  
**3-2D Miscellaneous**  
LIGHT ASSEMBLY  
Woman 30-45. Light assembly work. Apply 9-12 noon. 40200 Grand River, Novi, just west of Haggerty Rd.

**Women Needed**  
For Punch Press, Packaging and Assembly work. Apply 29449 W. Six Mile Rd.

**KELLY SERVICE**  
Must be 18 and have work experience. \$1.75 per hour. For immediate assignment apply  
25165 Grand River  
Just north of Seven Mile Road  
PUNCH Press Operators, no experience necessary. Call 477-7166

**Punch Press Operators**  
Excellent opportunity for the right person, in Ladies and Children's Apparel chain store. Good salary. Fine benefits and working conditions. Contact Miss Billups

**LERNER SHOP WONDERLAND**  
425-4950

**L.P.N.**, part time, Marycrest Manor Nursing Home. Apply in person. 15475 Middlebelt Rd., Livonia. 457-9172

**RN or LPN**  
With supervisory abilities. Full time midnight shift. Modern progressive nursing care oriented facility. Fringe benefits, salary open. Contact Mrs. Roberta Sample, RN

**WILLIAMSBURG CONVALESCENT CENTER**  
SERVICE representative, part time, hardware field. Must have own car. Write call to Box 664, Observer Newspapers, 36251 Schoolcraft, Livonia 48150.

**PBX TRAINEE**  
\$400, centrally located employer will train well groomed grad who types, super benefits. Call 261-2111. Interviews at 32013 Plymouth Rd., Livonia

**PERMANENT STAFF CO.**  
FEMALE help, 18 or over. Gas station attendants. Afternoon shift. Martin's Ford and Venoy Gulf. 425-8860

**OFFICE-ABLE?**  
\$100, high school grad able to handle diversified duties, can start immediately. Call 261-2111. Interviews at 32013 Plymouth Rd., Livonia.

**PERMANENT STAFF CO.**  
INSTRUCTOR needed for knitting, crocheting, needlepoint, full time. Call for appointment Tuesday through Friday. 356-4576

**RN's-LPN's**  
Part Time, Days  
**FRANKLIN MANOR CONVALESCENT CENTER**  
352-7390

**BEAUTY OPERATORS**  
Now taking applications for permanent. Call for appointment. 455-3100

**NURSES AIDES & HOUSEKEEPER**  
Wanted  
**EASTLAWN CONVALESCENT HOME**  
NORTHVILLE 349-0011

**3-2E Office/Clerical**  
FIGURE Clerk, \$500, fee paid, light typing with figure aptitude. Southfield. Call Mrs. Evans, Suburban Personnel, 477-9640

**LEGAL EAGLE**  
Fee paid, leading firm starts you at \$550 plus all benefits. Call 261-2111. Interviews at 32013 Plymouth Rd., Livonia.

**Female Help Wanted**  
**3-2E Office/Clerical**  
TYPIST, 60 to 70 wpm, figure aptitude, some office experience. 15 Mile, Orchard Lake area. 624-6666

**FARMINGTON STENO**  
\$580 good opportunity for experienced typist, pooled call can start now. Call 261-2111. Interviews at 32013 Plymouth Rd., Livonia.

**PERMANENT STAFF CO.**  
PART time secretary. Short-hand, dictaphone and filing. Reliability important. Friday only, average 5 hours. Farmington Twp. resident office. Write Box No. 674 Observer Newspapers, 36251 Schoolcraft, Livonia 48150.

**ADVERTISING SECRETARY**  
We're looking for a bright young lady with an unshakable personality. Requirements are that she be intelligent, creative and a very good typist. Experience is not essential. We need her right now, so if you're interested, stop reading and call, 851-1900, Miss Buttery.

**CLERICAL, typing and filing** required. 3 girl office. Hours 12-5 p.m., Tuesday thru Saturday. No. 674 Observer Newspapers, 36251 Schoolcraft, Livonia 48150. For interview call, ask for Miss Barker. 851-3500

**LEGAL SECRETARIES**  
NO FEE  
Permanent or Temporary Excellent openings in NW areas.

**HILLSTROM & ROSS AGENCY**  
Suite 100, One Northland Dr. SOUTHFIELD 354-2360



### Female Help Wanted

**3-2E Office/Clerical**  
**SECRETARY** to \$675, fee paid, mature, with shorthand, order service, experience, helpful, Southfield. Call Mrs. Evans, Suburban Personnel, 477-9840  
**BOOKKEEPER** — Experienced through trial balance, payroll and accounts payable. Apply 11933 Market St., Livonia.

**KEYPUNCH** to \$335, fee paid, minimum 1 year experience, 181 129, 029 or Univac 1718, Farmington. Call Mrs. Evans, Suburban Personnel, 477-9840

### EXECUTIVE SECY

\$350-\$600 Dearborn executive needs self supervised, excellent office, excellent benefits including the fee. Call 261-2111, interviews at 32013 Plymouth Rd., Livonia.

### PERMANENT STAFF CO.

RECEPTIONIST to operate Call Director Board and do typing, 45 w.p.m. minimum. Apply Perfection Automotive Products, 12445 Levan Rd., Livonia.

### SERVICE CLERK

\$95-\$100, progressive employer needs your help now. Good math ability and some typing required. Call 261-2111, interviews at 32013 Plymouth Rd., Livonia.

### PERMANENT STAFF CO.

PERSONNEL Clerk to \$800. Employers need your help now. Call 261-2111, interviews at 32013 Plymouth Rd., Livonia.

### PART TIME TELLERS

Needed for Beech Rd.-Grand River Branch. Ability to meet the public pleasantly and a good figure aptitude are required. Please call Mr. Connel.

### STANDARD FEDERAL SAVINGS

445-1500

### BLUE GRASS FARMS

● Growers of nursery sod  
 ● Topsoil  
 ● Landscaping  
 ● Evergreens  
 ● Seeding and sodding  
 ● Fertilizer  
 ● Sand  
 ● Stone  
 ● Peat  
 ● Fill Dirt  
 16185 Newburgh Rd.  
 464-2080 7 a.m.-7 p.m. 464-2081

### Female Help Wanted

**3-2E Office/Clerical**  
**NATIONAL Corporation** needs dependable gal for office work. Livonia area. Must be accurate with figures and able to type. Call for interview appointment. 522-7873

### SECRETARY

No shorthand, newly creative position waiting for detailed minded person in beautiful West suburban office, all benefits plus \$475-\$500 to start. Call 261-2111, interviews at 32013 Plymouth Rd., Livonia.

### PERMANENT STAFF CO.

GIRL Friday for Drafting Company. Willing to learn drafting. Call 325-3550

SWITCHBOARD Trainee, type 40. No fee. N.W. area. Some experience. Salary \$370-\$400. Motor City Emp. 835-7004

### GIRL FRIDAY

General office experienced, light bookkeeping, typing, some payroll. Part time to work into full time, for new organization. Apply in person, August 7, 8, 10 a.m.-4 p.m. 12164 Wormer, Detroit.

### PERMANENT STAFF CO.

BOOKKEEPER \$650 — Fee paid. Full charge thru financial statement. Farmington. Call Mrs. Evans, Suburban Personnel, 477-9840

### GENERAL OFFICE

\$90-\$100, variety job for mature grad. nice boss pays fee plus excellent benefits. Call 261-2111, interviews at 32013 Plymouth Rd., Livonia.

### ADMINISTRATIVE COUNSELOR

\$650. Fee paid. Work with corporate clients on procedures. College preferred. Over 22 years. Call Mrs. Evans, Suburban Personnel, 477-9840

### Female Help Wanted

**3-2F Part-Time**  
**POLICE MATRONS**  
 \$2.50 PER HOUR  
 Minimum call in pay-\$10. Livonia Residents, at least 23 years old need to assist in police department on part-time on call basis. Apply by Friday, August 11 to City of Livonia, Civil Service Commission, 33233 Five Mile Rd.

### 3-26 Sales/Agents

SALES/Management positions. Exciting, dynamic, vitamins and food supplements. Recent grads from teachers, engineers, ex-military. Call Florence Schneibner. 531-3621

### TELEPHONE Representatives

Part Time Hours 5 p.m. to 9 p.m. We prefer mature individuals. If you possess a clear speaking voice and pleasant personality

### WE WANT YOU

Call for appointment, Mr. Bond 522-9710

### GAC Properties, Inc.

A unit of GAC Corporation An equal opportunity employer

### WANTED IMMEDIATELY

Man or woman to supply customers in your area with famous household products line. Can earn \$60 weekly part time, \$150 and up full time. Raleigh Co., Dept. 66, Freeport, Ill. Phone collect 815-232-7416

### SELL FOR THE BIGGEST

Playhouse Company now hiring. All new sales program. For details call

JACKIE 455-0198  
 SALLY 522-6609  
 PAT 534-3884  
 GOLDIE 453-3541

### LADIES, earn up to \$30 for 2 hours pleasant work in your home, call before 6 p.m.

339-9834

### WOMAN to work in aluminum door shop

Must be steady worker. 26015 Glendale, W of Beech Daly.

### PART time sales, housewife preferred

See Mrs. Heien, Children's Fashion Shop, Wonderland Shopping Center.

### LET AVON HELP make your summer vacation dreams come true

Start building your "get-away" fund as an Avon Representative. You'll never know how easy it is to earn extra cash the Avon way until you try. For a personal interview without obligation, call: 422-2232 or call Cella Kreig 352-2926

### 3-2H Skilled/Technical

MEDICAL ASSISTANT — Experienced only. Farmington area, top salary, fringe benefits. Send resume to Box 64, c/o Observer Newspapers, 36251 Schoolcraft, Livonia 48150.

MEDICAL TECHNICIAN — Experienced, Farmington area, part time, your hours, top salary. Please send resume to Box 64, c/o Observer Newspapers, 36251 Schoolcraft, Livonia 48150.

### 3-3 Male or Female

CLEANING of office, approx. 2 hours weekly, good pay, 14 Mile, Orchard Lake Rds. area. 426-1177

### JANITORIAL floor care, (including stripping, wall washing, office care, full or part time, experience preferred)

Reply to Box 572, Observer Newspapers, 36251 Schoolcraft, Livonia 48150.

### SALES/Management positions

Exciting, dynamic, vitamins and food supplements. Recent grads from teachers, engineers, ex-military. Call Florence Schneibner. 531-3621

### DRIVERS and Night Dispatchers

Star Cab. 349-6216

### REAL ESTATE SALES

Join a professional company in a highly respected prestige field. Earning potential \$10-\$30,000. RED CARPET REALTY OFFERS:

- Up to 90% commission
- On the job training
- No fixed hours
- Managerial potential
- Be your own boss
- Special program for experienced salesmen and women.

CALL FRED RICHTER 522-3500

### RED CARPET REALTY

Aggressive couple to manage apartment complex in Northwest area. Free luxury apartment plus salary and other fringe benefits. Experience and mechanical ability helpful. Furnish resume of previous experience and salary required to Box #652, c/o Observer Newspapers, 36251 Schoolcraft, Livonia, Mich. 48150.

### DESK CLERK

Contact Mr. Neely  
 28300 Schoolcraft, Livonia

### REAL ESTATE SCHOOL

Taught By Broker  
 NEW CLASS SEPT. 1  
 All of our people, who have taken this class, have passed. You too can earn \$500 monthly, if you want to work part time. Call now for requirements.

### LEXINGTON HOUSE

The Little Office That Gives Big Service 261-8555

### COOKS

MALE OR FEMALE for 11 p.m.-7 a.m. Apply at Topper's Restaurant 25906 Plymouth Rd. Redford Twp.

### COOKS GRILL BOY DISHWASHERS KITCHEN HELP

Also WAITRESSES For the new Elias Bros. Big Boy 19190 Middlebelt Rd. (Across from The Livonia Mall)

### 3-3 Male or Female

Real Estate Sales ● Experience preferred but will train ● Several men needed now ● Top commission paid ● Plenty of advertising ● Call today for appointment. L-BLANC REALTY CORP. 535-1400

### YOU WILL BE PROFESSIONALLY TRAINED

For A Rewarding Career In REAL ESTATE

Call For An Appointment And Investigate This Fine Opportunity To Earn A Respectable Income QUICKLY

### WORK PART TIME WHILE IN TRAINING

GUARDIAN REAL ESTATE DEVELOPMENT COMPANY Mr. Nordquist, Manager 477-1222

### TRAINING BY Business Management and Marketing Institute

State Licensed Real Estate School

### Female Help Wanted

### Female Help Wanted

### EXPERIENCED Retail Advertising Sales

We are looking for experienced salespeople to represent Michigan's largest twice-weekly newspaper group. Applicants must have working knowledge of layout, copy, and suburban sales. If you desire challenge with compensation to match, (including paid Blue Cross, Blue Shield, paid life insurance, liberal vacation plan) contact Mary Ann Kelley for a personal interview today. Observer Newspapers, 36251 Schoolcraft at Levan, phone 261-8600.

phone 261-8600

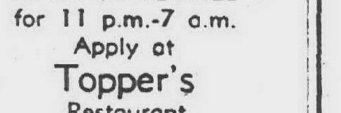

### Female Help Wanted

### Female Help Wanted

### Female Help Wanted

### Female Help Wanted

### Female Help Wanted

### Female Help Wanted

### Female Help Wanted

### Female Help Wanted

### Female Help Wanted

### Female Help Wanted

### Female Help Wanted

### Female Help Wanted

### Female Help Wanted

### Female Help Wanted

### Female Help Wanted

### Female Help Wanted

### Female Help Wanted

### Female Help Wanted

### Female Help Wanted

### Female Help Wanted

### Female Help Wanted

### Female Help Wanted

### Female Help Wanted

### Female Help Wanted

### Female Help Wanted

### Female Help Wanted

### Female Help Wanted

### Female Help Wanted

### Female Help Wanted

### 3-3 Male or Female

Real Estate Sales ● Experience preferred but will train ● Several men needed now ● Top commission paid ● Plenty of advertising ● Call today for appointment. L-BLANC REALTY CORP. 535-1400

### YOU WILL BE PROFESSIONALLY TRAINED

For A Rewarding Career In REAL ESTATE

Call For An Appointment And Investigate This Fine Opportunity To Earn A Respectable Income QUICKLY

### WORK PART TIME WHILE IN TRAINING

GUARDIAN REAL ESTATE DEVELOPMENT COMPANY Mr. Nordquist, Manager 477-1222

### TRAINING BY Business Management and Marketing Institute

State Licensed Real Estate School

### Female Help Wanted

### Female Help Wanted

### Female Help Wanted

### Female Help Wanted

### Female Help Wanted

### Female Help Wanted

### Female Help Wanted

### Female Help Wanted

### Female Help Wanted

### Female Help Wanted

### Female Help Wanted

### Female Help Wanted

### Female Help Wanted

### Female Help Wanted

### Female Help Wanted

### Female Help Wanted

### Female Help Wanted

### Female Help Wanted

### Female Help Wanted

### Female Help Wanted

### Female Help Wanted

### Female Help Wanted

### Female Help Wanted

### Female Help Wanted

### Female Help Wanted

### Female Help Wanted

### Female Help Wanted

### Female Help Wanted

### Female Help Wanted

### Female Help Wanted

### Female Help Wanted

### Female Help Wanted

### Female Help Wanted

### Female Help Wanted

### Female Help Wanted

### 3-3 Male or Female

Real Estate Sales Success Is Simpler at Real Estate One There are many good reasons why Real Estate One sells more homes than any other firm in Michigan. High on the list is our famous training program and the superior sales tools that give us the edge on competition. But, our most valued asset is the quality of the people in our entire organization. We are quite selective, and if you are too, we have a lot in common. Maybe we should get together!

We invite you to attend, without obligation, a Real Estate One Career Seminar to be held soon at the following offices. Please phone the manager for reserved seating and further information.

Gr. River-Evergreen 532-3400  
 Dearborn Heights 274-8510  
 Livonia 261-0700  
 Southfield-Lathrup 353-1800  
 Westland 261-2600  
 Commercial-Inv. 255-4500

Hear our story... you'll like it! Cause, as the slogan says, "Real Estate One makes things simpler for you."

### Female Help Wanted

### Female Help Wanted

### Female Help Wanted

### Female Help Wanted

### Female Help Wanted

### Female Help Wanted

### Female Help Wanted

### Female Help Wanted

### Female Help Wanted

### Female Help Wanted

### Female Help Wanted

### Female Help Wanted

### Female Help Wanted

### Female Help Wanted

### Female Help Wanted

### Female Help Wanted

### Female Help Wanted

### Female Help Wanted

### Female Help Wanted

### Female Help Wanted

### Female Help Wanted

### Female Help Wanted

### Female Help Wanted

### Female Help Wanted

### Female Help Wanted

### Female Help Wanted

### Female Help Wanted

### Female Help Wanted

### Female Help Wanted

### Female Help Wanted

### Female Help Wanted

### Female Help Wanted

### Female Help Wanted

### Female Help Wanted

### Female Help Wanted

### Female Help Wanted

### Female Help Wanted

### Female Help Wanted

### Female Help Wanted

### 3-3 Male or Female

TELEPHONE soliciting, 18 or over, working in your own home. Call 453-6717

### ACCOUNTANT-BOOKKEEPER

Experienced thru Financial Statements and Payroll Taxes. About 23-25. Excellent position. Small CPA Office, 12 Mile, Northwestern Highway. Mr. Johnson. 354-3178

### WAITRESSES

Days and Nights COOKS & DISHWASHERS Nights Farmington Big Boy 20788 Farmington Rd. (Near 8 Mile)

### 3-3 Help Wanted Male/Female

### KENTUCKY FRIED CHICKEN NEEDS

### MANAGER-TRAINEES

NO EXPERIENCE NECESSARY WE WILL TRAIN

Prefer mature, married men and women with proven local work records.

### BENEFITS

Full salary while training—free insurance—4 merit increases during first year — bonus programs



## Campers and Trailers

1970, Sportmobile camper 47,000 miles, am-fm, \$2,300 best offer.	538-7121
CHE 1970, Mesa III, hard top, sleeps 6, heater, stove, box, spare tire, canopy. 0.	427-7265
CHMAN 23', 7 months old, contained, fully equipped many extras. 0.	538-7096

WN Riviera Nimrod, 1969,  
as 5, dinette, stove, good  
condition, \$800. 464-2103

---

ON, 1966, 24 ft., fully self-  
contained, carpeting, and many  
as, excellent condition, very  
n, \$3,850. 427-1722

---

Avis Ford

**Exclusive**  
motor home, 25 ft.. The  
best concept in motor home:  
el now on display.  
\$10,900  
19 foot Mini-home and  
foot Sportmobile mini-  
Pop-Top

**ON SALE**  
**FRANK KOZAN**  
**WAYNE BLOMBERG**  
**29200 TELEGRAPH**  
**(at 12 Mile)**  
**354-3000**

TA Cabin, 1970, 8 sleeper,  
excellent condition, many ex-  
posed, used 3 times. GA 2-0751

RD'S Travel Camper. Good  
condition. Call GR 4-9304

**NIMROD MODEL 70**  
A trailer. Sleeps six to  
eight, range, furnace, two gas  
stoves, brakes, tailgate fea-  
ture. Like new, \$1,200. 522-8869

RECORD, 1971, sleeps 6, fully

Must sell. 427-3052

---

**HAMPION-SHASTA**  
**MIDAS MINI**  
**17-18-20-24-28 Ft.**

ord-Dodge-Chevy Chassis  
H. W. AUTO SALES  
CANTON CENTER 453-6538

---

MPER TRAILER, 24 ft.,  
-contained, all the way.  
re to see to appreciate.  
453-6672

---

HEELCAMPER. 1966, hard-  
stove, ice box, dinette,

ps 6. KE 7-1144

**BA Camper & Trailer  
Rental**

FT. self-contained travel  
er for rent, sleeps 8, avail-  
e now. 422-1844

**R RENT: Motor home, 1972  
nebagoo, fully self-con-  
ed. 261-1544**

**Auto Parts, Service**  
**NEW 15" General Motors**  
**Sport ET mags, cost \$205,**  
**for \$125. 422-8878**  
**1965, 1966, 1967, 1968, frame, shortened 14 1/2"**  
**with 1968 engine and acces-**  
**ses, \$175 or best offer.**  
**474-2202**  
**1968 14 inch mag wheels and**

RD, 1968 Cortina, engine  
transmission, very good  
condition, \$85. 476-7349

RAIR, 1963, for parts, best  
offer. Call after 4:30 p.m.  
464-0780

**Auto Rentals,  
Leasing**

**NEED A CAR?**  
Reasonable rates on 1972  
Mustangs, Mavericks, Torinos  
and Galaxies.  
The cars available at a no  
fringe charge.  
**O'GREEN FORD**

30711 Grand River  
Farmington  
474-1234

---

**Autos Wanted**

---

WANTED. Valiant or Dart,  
1964, 1965, Any condi-  
tion. Call weekday evenings.  
261-2367

High \$\$ High \$\$  
Wanted  
JUNK CARS  
LATE MODEL WRECKS  
FREE TOW  
City Auto Recovery  
40111 SCHOOLCRAFT  
3-3411 261-9120

TOP \$ \$  
Paid for  
JUNK CARS  
D & J Auto  
Wrecking  
FAST PICK-UP  
474-4425

**INSTANT  
CASH!!**  
your car. We will pay  
—Also—  
We Buy Corvettes

**LaRICHE**  
Chevrolet  
40875 Plymouth Road  
Plymouth, Michigan  
453-4600

---

**Trucks**

RD, 1968, F100, 8 ft. style  
e, stick 6, raldo, step bump-  
side tool box, maroon,  
d condition, \$300. Firm.  
531-9057

C 1963, Van, \$650, good  
nning condition, good tires.  
455-4330

RD, 1971 Econo Van, 6 cylin-  
r, heavy duty. Excellent con-  
on. Will sacrifice. \$2,800.

RD. 1964 Van, runs good,  
initially panelled, \$150. After  
p.m. 455-1908

DGE 1970 Van, Tradesman.  
58,000 miles, \$1,700.  
227-7095, 474-2634

RD. 1968 1/2 ton pick up, V-8  
standard shift, radio, only \$885.  
anyson Chevrolet, 32570 Plym-  
th Rd., Livonia. 425-6500





## 7-7 Trucks

1962 FORD pickup, \$175. 474-1418

## TRUCKS

One of the largest selections of new and used trucks in the entire state. Pickups, Econovans and Dumps, 12 to 18 foot vans. Immediate delivery.

Call Frank Kozan, or Wayne Blomberg

## AVIS FORD

29000 Telegraph at 12 Mile  
354-3000  
FORD, 1968 pickup, low mileage, 8' box, with 1971 cab-over-engine, \$1,550 or best offer. Will trade. After 6 p.m. 453-7624

1970 Scout, SR-2, 4 wheel drive, V-8, automatic transmission, hubs, rear seat, radio, chrome wheels, wide oval tires, extra sharp, \$2,595

Dodge Sportsman, rear seat, runs like new, must see. \$795.

1970 Bronco, V-8, 4 wheel drive, hubs, radio, new spare clean. \$2,495.

1968 Ford Ranger, F-100, V-8, radio, 6 ply tires, \$1,095.

Ready to Roll!  
LEO CALHOUN  
FORD TRUCK  
261-7055

FORD, 1965, F-100, radio, heater, excellent tires. 255-0388

## 7-8 Autos For Sale

V-DUB, 1961, Fiberglass, wheel extenders, engine runs. Porsche clutch, advance kit. 1966. Plymouth, reworked 303 engine. 453-0423

MUSTANG, 1967, 390. Really peppy. Automatic, power steering, radio. Excellent condition. 422-2796

DODGE, 1969 Dart. Good condition. Evenings. 474-6590

CAMARO, 1967 SS, V-8, 4 speed, \$700. 19621 Summer. Call KE 2-1875

PONTIAC, 1967, Catalina, 2 door, power steering, brakes, rear seat speaker, excellent condition. 476-0930

FIAT, 1971, 850 Convertible. Looks like A-1 condition. Must see. \$1,500 or best offer. 357-1300 or after 8 P.M. 522-7345.

VW, 1969, dark blue, 35,000 miles. Good condition. Needs parking, \$850. Call after 6 p.m. 522-4547

MARKLANE, 1965, power equipped. Air conditioned. \$650. 453-6493

FORD, 1967, LTD. 4-Door hardtop, vinyl roof, power steering, tape pack. Clean. \$750. 474-1381

CORVETTE, 1965 convertible, 327-365, Hurst, L88 suspension, side moulds, leather, everything new. 421-9831

CHEVROLET 1972 Monte Carlo. Power steering, brakes, automatic, custom paint. \$3,200. Call after 2 p.m. 476-5268

CHEVY Blazer 1971, 4 speed, 4 wheel drive, \$3,200. 477-6532

OPEL, 1968, station wagon, stick, snow tires, rack. Reasonable. Call after 5 p.m. KE 7-1510

OLDS, 1967 Toronado, factory air, power window, seats, brakes and steering. 34,000 original miles. Factory stereo tape deck, first owner. \$1,165. Call 353-0049

Used Car Warranty!  
At Beglinger-Massey Cadillac you can get a used car with a warranty that compares with a new car! Stop in and see our selection and read the used car warranty for yourself!  
"Cars that make it, for men who've made it."

BEGLINGER-MASSEY CADILLAC  
684 Ann Arbor Rd. Plymouth  
453-7055

PONTIAC, 1970, four door, air, low miles, excellent condition. Call after 5 p.m. 476-7932

CORVAIR, 1962 Monza, good condition, \$95. 453-4961

VW, 1966 Bug, good condition, radio, whitewalls, \$600. 453-3339

FORD, 1966 Custom 4 door, automatic, good condition, air conditioning, unit transferable. \$550. 427-9716

MERCURY, 1968, Colony Park. 9 passenger station wagon. Black vinyl top, luxury luggage carrier. New tires, all power, low mileage. 476-0125

CHEVY, 1967, no body rust, rebuilt engine. Best offer over \$800. Will sell without engine. 30414 W. 12 Mile. 851-5542

FORD, 1965 Galaxie 500. Radio, heater, new transmission and brakes. Good condition. Asking \$550, after 5 p.m. 474-2585

PINTO, 1972 Runabout, fully equipped, including air conditioning, big engine, automatic transmission, 1,200 miles. \$2,500. 349-3324

MERCURY, 1970, Montego MX. Power brakes, steering, factory air, vinyl roof, 4 door, yellow, stereo. \$1,995. 427-5271 or 455-6822

## 7-8 Autos For Sale

CHEVELLE, 1970, SS 396, stereo tape, factory air, 4 speed, in mint condition. \$2,195. 453-6579

VOLKSWAGEN, 1971 Super Beetle, AM-FM stereo radio. Many extras. 453-3171

OLDSMOBILE Cutlass 1969 2 door, air, automatic, vinyl top. Call after 6 p.m. 453-7381

PONTIAC, 1970 Catalina, hardtop. Full power, \$1,550. Must sell, private. 474-0913

FORD, 1968 Country Squire, 10-passenger wagon, factory air, 300 cu. in. engine, automatic, power, luggage rack, radio, whitewalls, \$2,000. Like new, \$1,295. Bill Brown Ford (open Saturdays 9-5) 427-9700

MERCURY, 1968 Park Lane, convertible. Power steering, power brakes, automatic, AM-FM stereo. Excellent condition. Owner. 474-7688

MERCURY, 1965 four door hardtop, best offer. 474-7688

FORD, 1971 Country Squire wagon, 10 passenger, air conditioned, top, radio. Excellent condition. Ford engineer's car. 421-9814

BEST PRICES  
LARGEST SELECTION  
OF BRAND NEW '72

## GREMLINS

CALL

255-2700

Ask For

LOT #2

COON BROS., INC.

VW, 1968, Beetle, automatic stick shift. Call 474-5732

PONTIAC, 1970, 2 door hardtop, power brakes, power steering, air, and more, good condition. 427-1270

CUDIA, 1970, 340, 4 speed, AM radio with 8 track stereo, good condition, \$1,450. 455-0211

JAVELIN, 1970, 394, automatic, AM radio, power steering, disc brakes, wide belted tires, 44,000 miles, clean, \$1,495. 425-1258

1969 CHEVELLE SS

V-8, automatic transmission, power steering, power brakes, competition orange, white roof, sharp. \$1,790.

HINES PARK

MERCURY

534 Forest, Plymouth

453-2424

JEEP WAGON, 1964, four wheel drive. Good condition. \$550. 476-0059

BUICK, 1972 LeSabre, custom deluxe, extra low mileage, air, stereo tape, chrome wheels, vinyl top, \$4,000. 453-8286

CADILLAC, 1969, sedan, loaded, air, new tires, \$3,095. 349-6733

COMET, 1962, new engine, good transportation, \$1,500. 422-5267

Mark Chevrolet is closed Saturday and Sunday during the summer, so come out and browse over the week-end and check some of our cars that are clearly marked "Monday Only Specials" and save.

✓ MARK

CHEVROLET

33200 MICHIGAN

722-9147

OLDS, 1964 F-85, \$60. As is. Free Schwinn bike. 3215 Meadowbrook, Livonia.

CHEVELLE, 1970, Malibu Coupe 400 cu. in. 330 horsepower engine, 4 speed transmission, power steering, power brakes, radio, like new, only \$1,895. Tennyson Chevrolet, 32570 Plymouth Rd., Livonia. 425-6500

FIAT, 1969, 350 Spider, 30 m.p.s. radio, luggage and ski racks. Good condition. 421-0675

CORVETTE, 1961, 4 speed, new metal flake paint, \$2,195. 476-6644

MERCURY, 1970 Cyclone, completely loaded, Ford executive car, \$1,800. 349-4719

CATALINA, 1971 Brougham, 2 door, hardtop, V-8, automatic, power steering, brakes, air, vinyl top, cloth seats, 19,000 miles, \$2,800. G.M. engineer. 357-4363

Mark Chevrolet is closed Saturday and Sunday during the summer, so come out and browse over the week-end and check some of our cars that are clearly marked "Monday Only Specials" and save.

✓ MARK

CHEVROLET

33200 MICHIGAN

722-9147

GENE

merollis

CHEVROLET

Ford Road, West of Merriman

427-7150

VW, 1966, AM-FM, 8 track stereo. Good condition. 278-8355

FIAT, 1963, 1100D Sedan, \$250. Call 453-0029

JAVELIN, 1968 SST, V-8, air, power, tilt wheel, low mileage, looks new, \$995. Cherry Hill. CR 4-1999

PLYMOUTH, 1968, Roadrunner, 2 door, 350. Headers and Mag Wheels. 522-2152

## 7-8 Autos For Sale

CHRYSLER, 1968, Newport convertible, all power, new tires, good condition. \$995. 476-7965

MGB, 1968, rebuilt engine and transmission, AM-FM, wire wheels, radials, \$1,150. After 6 p.m. 477-7312

FORD, 1961, runs good, clean. \$125. 721-4193

CHEVY II, 1963, \$50. 1961 Ford, excellent condition, \$150 or best offer. 453-8005

VOLKSWAGEN, 1967, radio, heater, rebuilt engine, radial tires, \$600. Call 474-2367

PONTIAC, 1972 Catalina, shiny dark blue with radio, contrasting vinyl top, stereo radio, wide whitewall tires, many other extras. 422-9486

WE

BUY

CARS

P. L. GRISSOM

&amp; SONS

33020 Michigan, Wayne

VW, 1967, Bug, 42,000 miles, excellent condition, radio, white walls, tinted glass, \$850. 453-2223

MUSTANG 1967 1/2 Fastback GT, 289, low mileage. Excellent condition. Factory 8 track stereo, many other extras. 477-2922

VW's LAST AND LAST

LAST

IT'S BECAUSE THEY'RE

BUILT TO

VW '68 SQUAREBACK

WAGON

It's dark blue with beige interior. It has new whitewall tires, a radio, and a good heater. Excellent economy and roomy too. A very nice car. \$995

VW '68 SEDAN

This green car has tan interior, a four speed transmission, and a radio. A nice clean car in excellent condition. \$1,195

GREENE

MOTORS VW

34501 Plymouth Road

425-5400

DODGE 1968, 4 door, \$650. Buick 1966, LeSabre, 2 door hardtop, \$450. Both in excellent condition. GA 1-7480

TORINO 1971, 500 bucket, automatic, rust proofed, power steering, brakes, many extras. 274-0317

1968 Pontiac, V8, automatic transmission, power steering, power brakes, whitewalls, radio, \$795.

BRUCE CRAIG

PONTIAC

874 Ann Arbor Rd., Plymouth

453-2500

FORD 1966, Galaxie, mint condition, gauges, mags, new paint, \$875, must see. 474-2685

FORD 1968 Galaxie 500, 2 door, excellent condition, \$1,500. Automatic, power, asking \$1,250. 477-9248

CADILLAC 1972 Coupe DeVille. Loaded, stereo, leather, GM executive. Willow Green. 425-5986

1970 Maverick, 6 cylinder, standard transmission, radio, nice second car, full price, \$1,095.

Lou LaRiche

CHEVROLET

40875 Plymouth Rd. at Haggerty

453-4600

PINTO, 1971 Runabout, 4 speed transmission, radio, white side wall tires, only \$1,895. Tennyson Chevrolet, 32570 Plymouth Rd., Livonia. 427-9700

VW, 1965, excellent transportation. \$300. Call 453-7068

PONTIAC, 1967, Tempest Custom, 2-door hardtop, 4 cylinder, automatic, radio, power steering, excellent transportation, only \$595. Tennyson Chevrolet, 32570 Plymouth Rd., Livonia. 425-6500

RIVIERA, 1968, green with white top, white interior, air, full power, tilt wheel, rear defroster, power antenna, tape deck, factory mags with Michelin radials. Immaculate condition throughout. \$2,350. 453-3372

Mark Chevrolet is closed Saturday and Sunday during the summer, so come out and browse over the week-end and check some of our cars that are clearly marked "Monday Only Specials" and save.

✓ MARK

CHEVROLET

33200 MICHIGAN

722-9147

DODGE, 1967, Coronet 500, 383, bucket seats, power steering, convertible, excellent condition. \$800. 261-4063

VEGA, 1972, Hatchback, 4 speed, plus many other extras. Asking \$1,950. 453-1026

FORD, 1968, 10 passenger wagon, power steering, radio, good condition, \$1,000. Plymouth, 1964, 2 door, make offer. 421-3811

TORINO, 1971, Cobra, 351-4V, ram air, automatic, power steering, power brakes, air, stereo, bucket seats, console, \$2,400. 422-0014

Mark Chevrolet is closed Saturday and Sunday during the summer, so come out and browse over the week-end and check some of our cars that are clearly marked "Monday Only Specials" and save.

✓ MARK

CHEVROLET

33200 MICHIGAN

722-9147

GENE

merollis

CHEVROLET

Ford Road, West of Merriman

427-7150

VW, 1966, AM-FM, 8 track stereo. Good condition. 278-8355

FIAT, 1963, 1100D Sedan, \$250. Call 453-0029

JAVELIN, 1968 SST, V-8, air, power, tilt wheel, low mileage, looks new, \$995. Cherry Hill. CR 4-1999

PLYMOUTH, 1968, Roadrunner, 2 door, 350. Headers and Mag Wheels. 522-2152

## 7-8 Autos For Sale

VW 1969 Bug, clean. 261-7994, 535-2757

ROADRUNNER, 1970, 383, clean. \$1500. 38236 Glenwood, Westland. 453-5263

SIMCA, 1969, very good condition, no rust, 30 miles per hour, \$500 or best offer. 561-0203

MAVERICK, 1970, green and black. In excellent condition, new over sized tires, low mileage, AM-FM radio, rear window defogger, \$1,300. Call 10 a.m.-5 p.m. 533-4583

CHEVELLE, 1969, SS 396, 4 speed, disc brakes, vinyl top. New G60's, A-1 condition, \$1,800. 453-5386

MAVERICK, 1970, good running condition, must sell. 425-9719

MAVERICK, 1971, grabber, 6 cylinder, automatic on floor, radio, heater. Excellent condition. Best offer. 474-6172

NOVA 1972, 2 door, 8000 miles. radio, heater, 6 cylinder. 3 speed on the floor, best offer. G. K. Borycz 476-7462

CAMARO 1969, V8, automatic, power steering and brakes. \$1,495. 464-1517

PORSCHÉ

Targa 911S, 1967, in excellent mechanical and body condition, finished in red with full black leather interior. Radial tires, limited slip differential, and 5-speed shift give you peak performance. AM-FM radio, 2-door, engine recently tuned and checked. Call Elaine Hall. 261-8600

During business hours

VW 1971, Beetle, excellent condition, 19,000 miles, under warranty, asking \$1,595. 729-7445

MERCURY 1965 convertible. Power steering, brakes, windows. Automatic, good mechanically, needs some body work. First \$225, takes. 477-6397

TORINO, 1971 Squire, 9-passenger wagon, factory air, automatic, power, radio, white walls, 13,000 miles, \$2,995. Bill Brown Ford (open Saturdays 9-5) 427-9700

ECONOMICAL

IMPORTS

1969 NSU

1,200 C model, low mileage, top condition.

\$945

1970 NSU

1,200 TT model, great little sports sedan, only

\$1295

100% Guarantee

30 days or 1,000 miles

OVERSEAS

MOTORS

32400 PLYMOUTH ROAD

427-4840

FORD 1966, Fairlane, convertible. Moving to Mexico, must sell. 4 speed, power steering, power brakes, 39,000 miles, \$550 or best offer. 261-1999

TRIUMPH, 1964 TR 4. New carpeting, good paint, radio, or trade for Corvair. 453-5054

FORD, 1965, Good running condition, \$375. Call after 5 p.m. 455-9050

DODGE, 1965 Step-Van, automatic transmission, must sacrifice. Best reasonable offer. 421-5911

1970 Ford Torino GT

2 door fastback, 351, V-8 engine, automatic transmission, power steering, radio, low miles.

\$1595

DAMERON

CHRYSLER-PLYMOUTH

23001 Grand River

476-7900 KE 1-8200

CHEVROLET, 1971 Bel Air, 4 door, 8 cylinder, automatic, radio, power steering, white wall tires. 2 to choose from. \$1,995. Tennyson Chevrolet, 32570 Plymouth Rd., Livonia. 425-6500

MERCURY, 1967, 4 door, power steering and brakes. 2 new tires, regular gas, \$700 or best offer. 476-2252

FORD, 1965, 4 door. Good running condition. Plus snow tires. \$250 or best offer. 476-6372

TRIUMPH, 1969, GT, six plus. Good condition, \$1,400. 338-1778

JAVELIN, 1968, power steering, power brakes, automatic, good condition. KE 7-7738

1967 Chevrolet Impala convertible, radio, V-8, automatic transmission, power steering, power brakes, new car trade-in, 1 owner, like new, full price, \$1,095.

Lou LaRiche

CHEVROLET

40875 Plymouth Rd. at Haggerty

453-4600

FORD, 1970 Country Sedan, 10 passenger wagon. Good condition. Original owner. \$2,200. 534-9907

MONTEGO, 1972, bright red, vinyl top, AM-FM stereo, power



# amusements

**Proceeds will assist with the Jaycees' charitable projects.**

A total of 183 outstanding ballet students from 11 states and Washington, D.C., participated in the conference, along with 44 teachers from 12 states.

"We hope that each voter will carefully investigate the qualifications, the background and the proposals of every candidate and consider the endorsements of every civic and political group, including ours, and then vote wisely on Tuesday, Aug. 8," he added.

The citizens groups was involved in exposing corruption in the Oakland County drain office which led to indictment of former drain commissioner Daniel Barry for conflict of interest.



**DANIEL HORN**, son of Mrs. Anna Horn, Sunset Avenue, Livonia, will perform a piano solo with the World Youth Symphony Orchestra at Interlochen National Music Camp the second weekend in August. Daniel, who is attending camp on a scholarship from the Michigan Federation of Music Clubs, was one of 26 winners in Interlochen's concerto contest. He will also be featured in school concerts with the Detroit Symphony Orchestra this winter. With him is his teacher Nelita True.



**CLARK SUTTLE** of W. Chicago, Livonia, is one of 26 winners among 114 entrants in the concerto contest, Interlochen National Music Camp's most competitive annual event. He will perform a double bass solo with the camp's University Orchestra in mid-August. He is principal bass in the orchestra, and this is the second summer he has won this award. Clark is the son of Mr. and Mrs. George Suttle. A graduate of Franklin High School, he is now studying music at the University of Michigan.



**JOHNNY MATHIS** and Henry Mancini will appear at the Pine Knob Music Theater (I-75 and Sasabaw Road) Tuesday through Saturday, Aug. 8-12, at 8:30 p.m. Tickets are available at Hudson's and at Pine Knob.

The Ann Arbor Saturday Night Singles Club is holding dances every Saturday evening in the YM-YWCA, 350 S. Fifth Avenue. The Mell-O-Tones Orchestra plays for dancing from 9 to midnight and refreshments are served.

Immunizations will also be given at the South Oakland Health Department, 27725 Greenfield Rd., Southfield, from 8:30 a.m. to 11 a.m. and 1 p.m. to 4 p.m., Monday through Friday.

No appointment is necessary, but previous immunization records should be brought in.

The Lions Clubs of Metropolitan Detroit will host a free picnic for all blind persons and their escorts on Sunday, Aug. 13, from 9 a.m. until 6 p.m. at Perrin Field on Edward Hines Drive.

Registrations can be made by contacting Joseph A. Emerson, 13543 Schoolcraft.

# GC To Get Twin Theaters

**THE NEW** construction is a strong boost for the economy of downtown Garden City, where urban renewal and

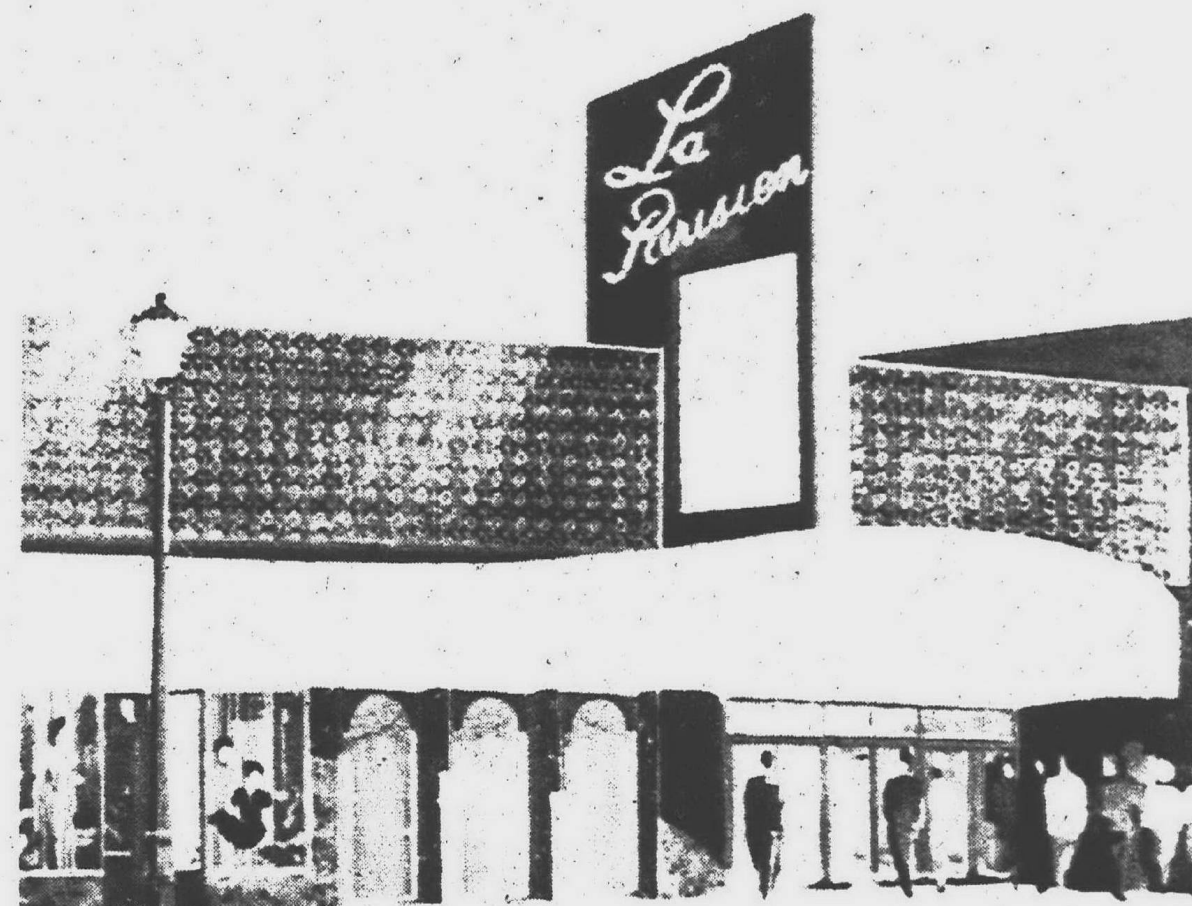

**TWIN THEATER** -- This architect's sketch of the planned LaParisien No. 2 shows it will have the same decor as the adjacent No. 1

All remaining concerts to be performed by the Detroit Concert Band this summer will be presented at the Michigan State Fair Grounds, with the exception of a concert Monday, Aug. 7, at 7:30 p.m. in the Civic Arena, Allen Park. This will be a highlight of the American School Band Directors Association convention. fair grounds Aug. 5, 6, 11, 12 and 13. All begin at 8:15 and they are free.

The Aug. 13 performance will close the series for this

# Hawaii \$429

**\* 9 DAYS OF PICTURE FUN IN THE SUN!**



## \$619

# MEXICO

**\*9 DAYS OF FIESTA PHOTO FUN!**  
**Sat. NOV. 11 THRU SUN. NOV. 19**



**\$329**  
COMPLETE

## • MEXICO . . . TOUR PARTY

7:30 p.m., AUGUST 23, 1972

**Send Me More Information on**

**INTERESTED?**

NAME \_\_\_\_\_

**ADDRESS**

PHONE

CALL 345-8443 OR WRITE

**Observer Newspapers**  
36251 Schoolcraft Rd., Livonia, Mich. 48150

3625 Schoolcraft Rd., Livonia, Mich. 48150

CITY \_\_\_\_\_

CITY .....

ZIP .....

☐ MEXICO☐ HAWAII

\_\_\_\_\_

\_\_\_\_\_



# TEL-TWELVE MALL

Telegraph Road at Twelve Mile, Southfield



Shopping is a pleasure at Tel-Twelve Mall with its sixty stores and services in an enclosed Mall plus the added feature of comatecally controlled atmosphere which provides the ultimate in comfort and convenience. Another special feature is the magnificent fashion court with green astro-turf floor, a colorful water fountain and park benches. Also, there's plenty of free parking for 3,500 cars. Hours daily are 10 a.m. to 9 p.m. and Sunday noon to 5 p.m.

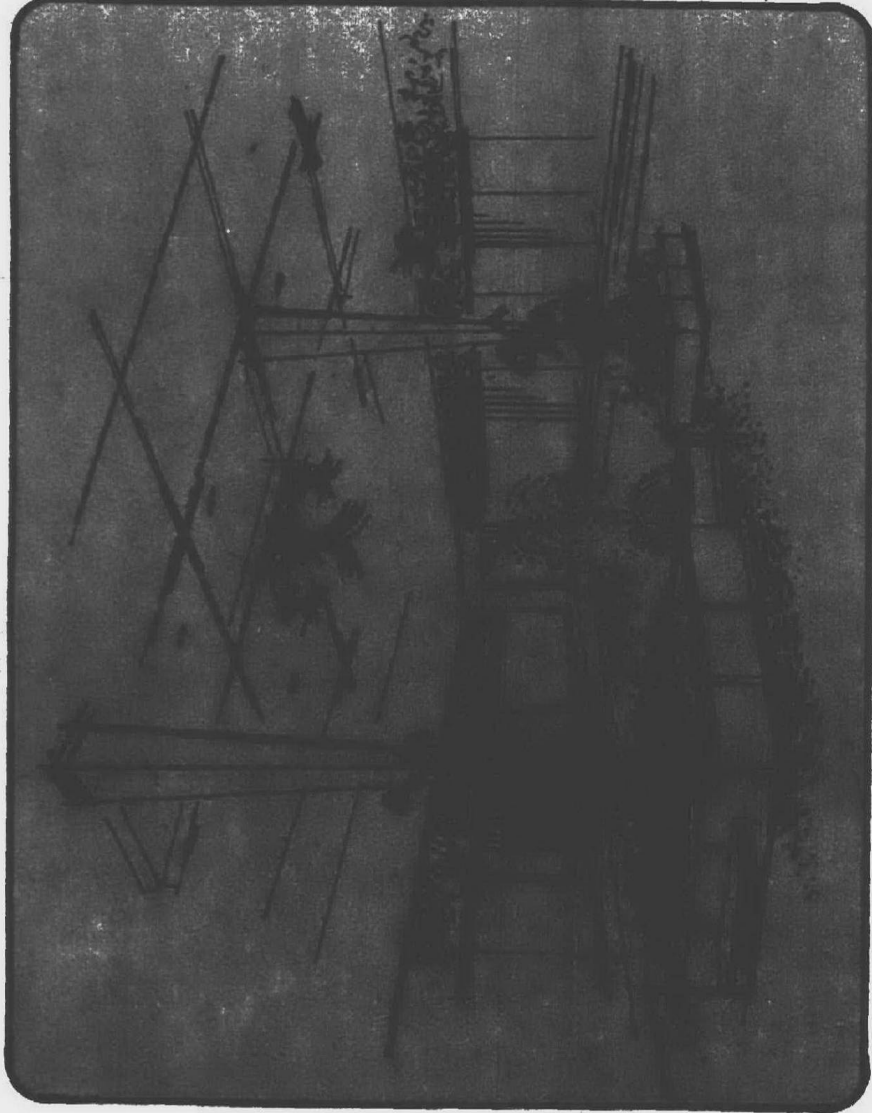

exciting things  
to do

## TEL-TWELVE MALL

### AUGUST

- 6-13 Antique Show
- 14-26 Mini 500
- 15-19 Zippy the Chimp
- 17-18 Pontiac Unicyclists
- 29-31 Magic World of Karlton

### SEPTEMBER

- 1-13 Magic World of Karlton
- 7-17 Oakland University  
"The Creative Woman"
- 9-10 Dahlia Show
- 5-17 Tropical Fish & Aquarium Show
- 23-24 Rose Show
- 27-30 Betty Baldwin Arts & Crafts

### NOVEMBER AND DECEMBER

Oh! And don't forget the children will again be able to ride the 31 electric train through the Candyland Winter Forest.

*Need we say more?*

# FOCUS: Suburbia

AUGUST 5-6, 1972  
WEEKEND FEATURE SUPPLEMENT/OBSERVER NEWSPAPERS

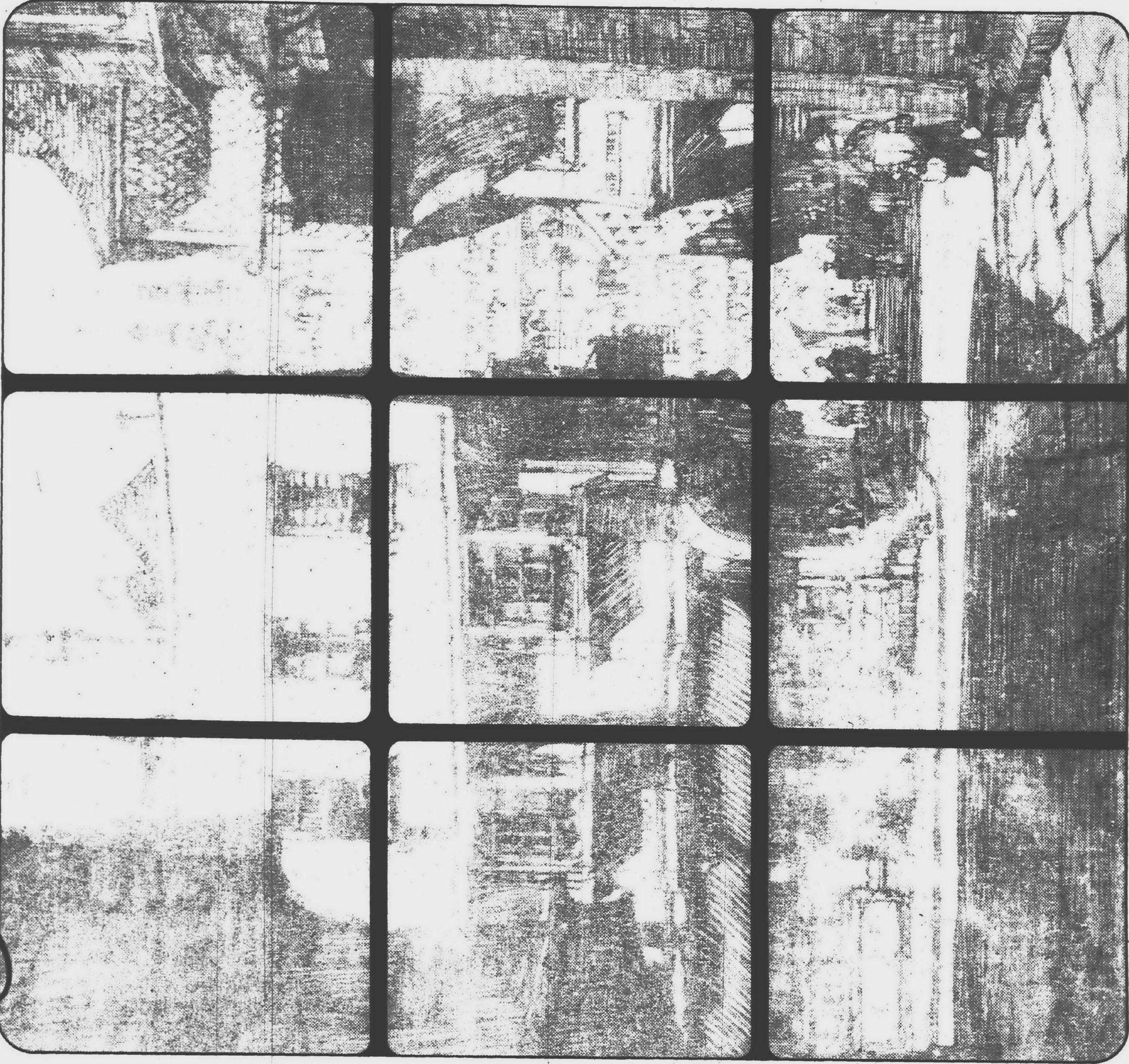



**SALE**  
**20% OFF**  
ON MOST ITEMS  
AUGUST 5 - AUGUST 11

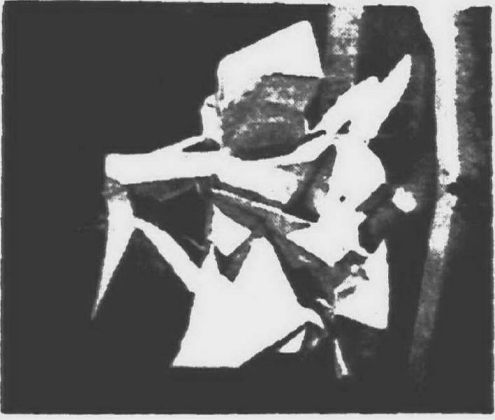

ALL ORIGINAL DESIGNS

- PLANTERS with or without plants
  - FOUNTAINS — all sizes
  - BRONZE SCULPTURED CANDLES
  - MACRAMES
  - CERAMICS
- COMMERCIAL & RESIDENTIAL SPECIAL COMMISSION ON ALL ITEMS

DESIGNS IN SCULPTURE ON THE HILL

20228 Northwestern Hwy., Southfield — 357-0940 Mon. - Sun 9 a.m. - 9 p.m.

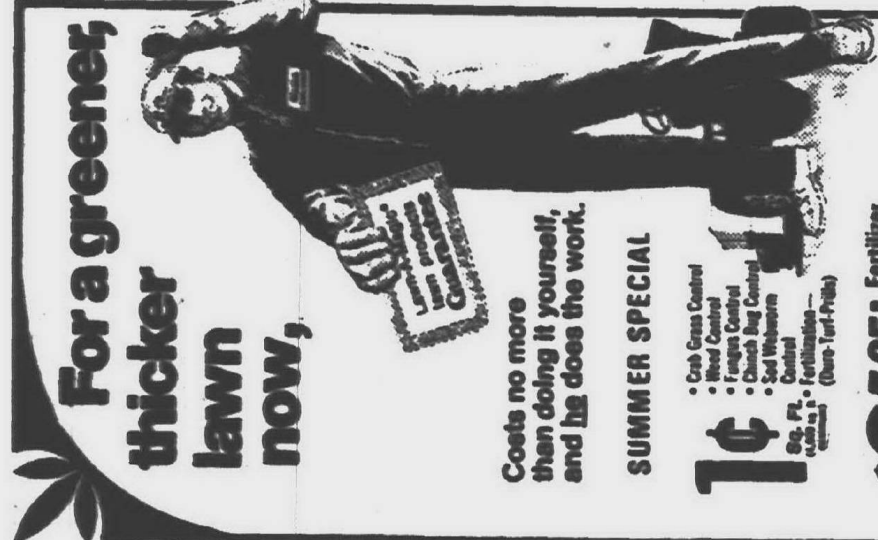

For a greener, thicker lawn now,

Code no more! Doing it yourself, and **it** does the work.

SUMMER SPECIAL

- One Gallon Container
- One Gallon Container
- One Gallon Container
- One Gallon Container
- One Gallon Container

• One Gallon Container

• One Gallon Container

• One Gallon Container

• One Gallon Container

• One Gallon Container

• One Gallon Container

• One Gallon Container

• One Gallon Container

• One Gallon Container

• One Gallon Container

• One Gallon Container

• One Gallon Container

• One Gallon Container

• One Gallon Container

• One Gallon Container

• One Gallon Container

• One Gallon Container

• One Gallon Container

• One Gallon Container

• One Gallon Container

• One Gallon Container

• One Gallon Container

• One Gallon Container

• One Gallon Container

• One Gallon Container

• One Gallon Container

• One Gallon Container

• One Gallon Container

• One Gallon Container

• One Gallon Container

• One Gallon Container

• One Gallon Container

• One Gallon Container

• One Gallon Container

• One Gallon Container

• One Gallon Container

• One Gallon Container

• One Gallon Container

• One Gallon Container

• One Gallon Container

• One Gallon Container

• One Gallon Container

• One Gallon Container

• One Gallon Container

• One Gallon Container

• One Gallon Container

• One Gallon Container

• One Gallon Container

• One Gallon Container

• One Gallon Container

• One Gallon Container

• One Gallon Container

• One Gallon Container

• One Gallon Container

• One Gallon Container

• One Gallon Container

• One Gallon Container

• One Gallon Container

• One Gallon Container

• One Gallon Container

• One Gallon Container

• One Gallon Container

• One Gallon Container

• One Gallon Container

• One Gallon Container

• One Gallon Container

• One Gallon Container

• One Gallon Container

• One Gallon Container

• One Gallon Container

• One Gallon Container

A MINIATURE circus exhibited at Livonia Mall was hand-carved by a former clown. It boasted a three-ring circus, side-shows, a circus parade through a turn-of-the-century town and even railroad cars. Many of the characters were modeled after real circus performers. The project took nearly three decades to complete.

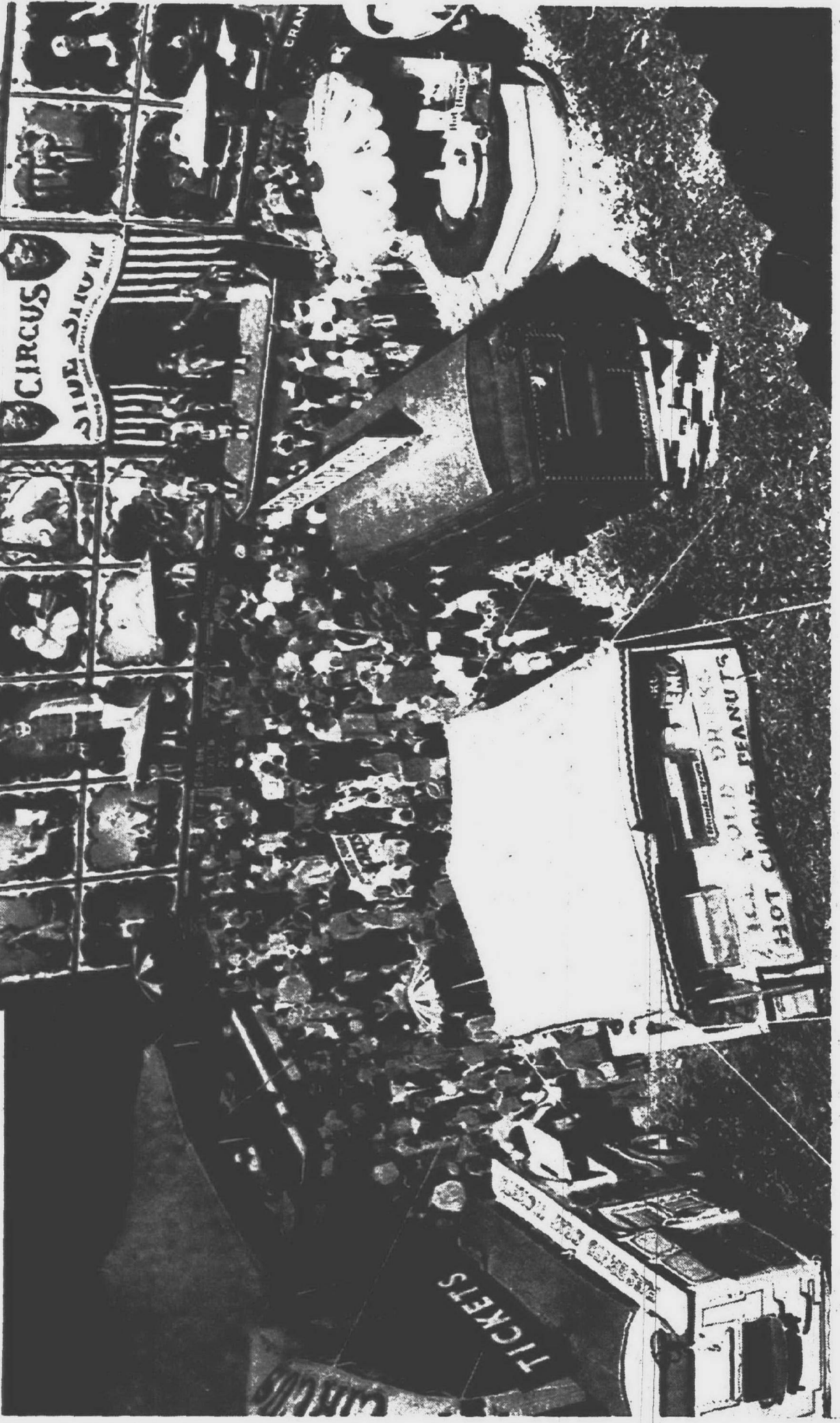

## Shopping Centers Offer Good Grazing For Suburban Autos

The automobile, the machine that built and unbuilt Detroit, is primarily responsible for the form of shopping centers which have mushroomed throughout America's fertile suburbs.

The centers have attached themselves to the periphery of big cities bleeding the cities of their commercial blood, often only to find themselves bled by bigger shopping centers further out or smaller neighborhood centers.

Shopping centers offer three big pluses most downtown shopping centers can't provide -- free parking, separation of cars and pedestrians, and security.

Most people are willing to walk across a football field of asphalt to save a couple bucks on parking. Isn't it enough you should pay for gas and oil and parts and insurance and car payments without having to pay to let the car just SIT THERE?

And there aren't any carbon monoxide fumes or crazy drivers in a shopping center. Not only are the hazards eliminated but many shopping centers offer tropical greenery, exotic animal exhibits, a controlled climate, trade shows (everything from pottery to house trailers) telephone and rest rooms.

And security. The crime rate at your average shopping center doesn't approach the muggings and purse snatchings that go on downtown. But there are problems. Northland, the granddaddy of all regional shopping centers, was hit by crowds of restless teenagers a few years ago and shoplifting has been an increasing problem.

Other centers admit to problems with shoplifters, bad check passers and theft from parked cars.

Wonderland, a small open regional center, claims a negligible security problem. "We have the lowest crime rate of any center in six counties," said promotion director Del Vanetta. "We have some minor incidents but they are insignificant compared to other centers."

The June issue of Shopping Center World, a five month old trade journal for the industry, warns about the "declining center" which metropolitan growth and business has passed by. Livonia Mall General Manager Robert Coris said the suburbs will probably follow the fate of the cities as the population expands and stretches city services to the breaking point. There is the possibility the now thriving shopping centers may become ghost centers as the population moves on.

But suburbs are set up differently than cities and that may make a difference in their life expectancy, he said. Where downtown Detroit is a focal point for all types of city

functions -- commercial, civic, recreational, business, industrial -- newer suburbs have separated these functions and placed them at different locations.

"A shopping center isn't like a downtown," he said. "It may be like the retail district of a downtown. We have stores, restaurants, services and entertainment here but we don't have offices or churches or a wholesale industry like a downtown."

"We also have a definite geographical boundary -- we are limited to 54 stores. We can't expand outward like a downtown," he said.

Merchants within a center also must stick together like no downtown merchants ever did. Besides paying rent of their own stores they share the cost of heating, cooling and lighting the rest of the mall, maintaining the parking lot security force and mall promotion. They must pay dues to a Merchants Association which elects officers to make certain promotional decisions.

The Mall owners have a stake in the success of their tenants because they get a percentage of their profit.

The shopping center outburst began after World War II with small "strip centers" -- a row of neighborhood stores housed in the same building and sharing a common parking lot. Some housing developers made provisions for these centers near their developments.

The first attempt at a giant regional center was made by the J. L. Hudson Co. in the early 1950s. In 1954 it opened Northland, the shopping center that urbanized soggy Southfield Township and is the epitome of planning as far as shopping centers go.

"Everything is planned to bring the people here to shop," said Bruce Andrews, director of Shopping Centers Inc., for the Eastern Region of Dayton Hudson Properties. "The people who work in the offices can shop here in the daytime and the people who live in the apartments can shop here at night."

The incredible Northland complex includes several office buildings, hotels, restaurants, a night club, theater, apartments, a medical center.

Hudson's acquired 500 acres of land in Southfield Township just touching Detroit in the early 1950s and planned every acre of it to bring business into their store.

Armed with market research studies they leaped ahead of the population surge to the northwest suburbs.

Continued on Page 7

### MORTON'S SHOES



WE'RE READY FOR BACK TO SCHOOL, ARE YOU?

- JUMPING JACKS
  - YOUNG ADULT FASHION BOOTS
  - SUEDE TIES \$1.00 OFF WITH THIS AD
- 38121 ANN ARBOR RD, LIVONIA (Just West of Ann Arbor Trail) 464-9043

HOURS: MON. THUR. SAT. 9:30 to 6, THUR. FRI. SAT. 9:30 to 8

### Tangerine Room of Beauty

TWO SHOPS IN ONE

- Style Shop Shampoo and Set ..... \$4.50
  - Budget Shop Shampoo and Set ..... \$3.50
  - Shag Cuts ..... \$4.50
  - Reg. Cuts ..... \$3.50
- Call or Walk In 38147 ANN ARBOR ROAD 464-3300

YOU CAN ALWAYS RECOGNIZE A "NO-NAME" SHOPPER

**No Name Shopping center**

HE'S HAPPY! HE'S SHOPPING YOU WANT

13 STORES OFFERING SERVICES AND SHOPPING YOU WANT

ANN ARBOR ROAD AT ANN ARBOR TRAIL LIVONIA

NOW OPEN & READY TO SERVE YOU!

38119 ANN ARBOR ROAD

**Meat Cleaver**

PHONE: 464-9171

STORE HOURS: MON THRU WED. 10 a.m. to 6 p.m. THURS. and FRI. 9 a.m. to 7 p.m. SAT. 9 a.m. to 6 p.m. CLOSED SUNDAY

COME IN AND SAY "HELLO" TO BILL

FROM STOP AND SHOP

**THE MEAT CLEAVER**

Located near the intersection of Ann Arbor Road & Ann Arbor Trail

**Fabulous Fins**

TROPICAL FISH & ACCESSORIES

SALT WATER FISH and SUPPLIES

COME IN AND LET'S MAKE A DEAL!

**FABULOUS FINS**

464-2525, 38131 Ann Arbor Road, Livonia

Hours: Sunday 12-5 • Mon. 12-8 • Tues. Closed Wed. - Thurs. 12-8 P.M. • Fri. 12-9 P.M. • Sat. 11-7 P.M.

DON'T RELY ON INSTANT RE-PLAY for Fast Action ACCURACY

Let us check out your set! CALL US TODAY!

**Earnie's TELEVISION SERVICE**

38143 Ann Arbor Rd. • Livonia 464-3333

**THE Importeria**

Specializing in fine crafts and products from Ireland

- TWEEDS
- LINENS
- CRYSTALS
- CHINA
- Mens Accessories
- Antiques & Collector Items

Come VISIT and See What Ireland has to offer you.

38129 ANN ARBOR RD. at Ann Arbor Trail 464-3890



# Comparative Mall Shopping

The average woman shopper at one of four major shopping centers in Observeland is a housewife who completed high school and is married to a skilled worker with an income between \$10,000 and \$15,000. They have two cars and she does her shopping in the community in which she lives. She makes about 40 trips a year to a regional shopping center which is a 15 minute drive from her home.

These statistics were gathered by Market Facts Inc. for Owens Corning Fiberglass which interviewed 397 women in 1970. (The interviews did not include the area served by the Tel-Twelve Mall.)

Northland shoppers, they found, are slightly older, are more likely to have a college degree and a husband who is an executive. They are also more loyal to Northland. Westland and Wonder-land shoppers are the most likely to flirt with other shopping centers.

Only seven percent of the Westland women shoppers bring their husbands but 21 per cent bring their men to Wonderland. Usually they go to a particular mall because of its closeness and because of the stores it contains. Each group of shoppers had complaints and complaints for its favorite center.

Livonia and Westland shoppers said they liked their closed mall because it kept the weather out. Westland shoppers were more enthusiastic about their mall's decor and exhibits. On the other hand only five percent of the Northland Shoppers and 17 per cent of the Wonderland shoppers complained that their malls were not enclosed.

traffic congestion, parking lot small for the crowds.

Ten percent of the Westland shoppers complained about high prices (compared to one to five percent at other malls). They also complained about facilities and a lack of variety in stores and merchandise.

Wonderland shoppers also complained about facilities and inconvenience. Wonderland and Westland shoppers were the most satisfied.

Here is a summary of the comparative image of each shopping center:

**LIVONIA MALL:** Rated about the same as the others on most characteristics and higher for reasonable prices and being easier to get to by car.

**NORTHLAND:** Rated lower than others for not being safe and secure, cleanliness, sales people; rated higher for the class of people who shop there.

**WESTLAND:** Rated lower than the others for reasonable prices, variety of stores, easy to get to by car; rated higher on quality of stores, easy to get around in.

**WONDERLAND:** Rated lower for class of people who shop there, attractiveness of buildings; rated higher than that of others for good management.

TEL-TWELVE Mall, one of the area's super centers.

TEL-TWELVE MALL

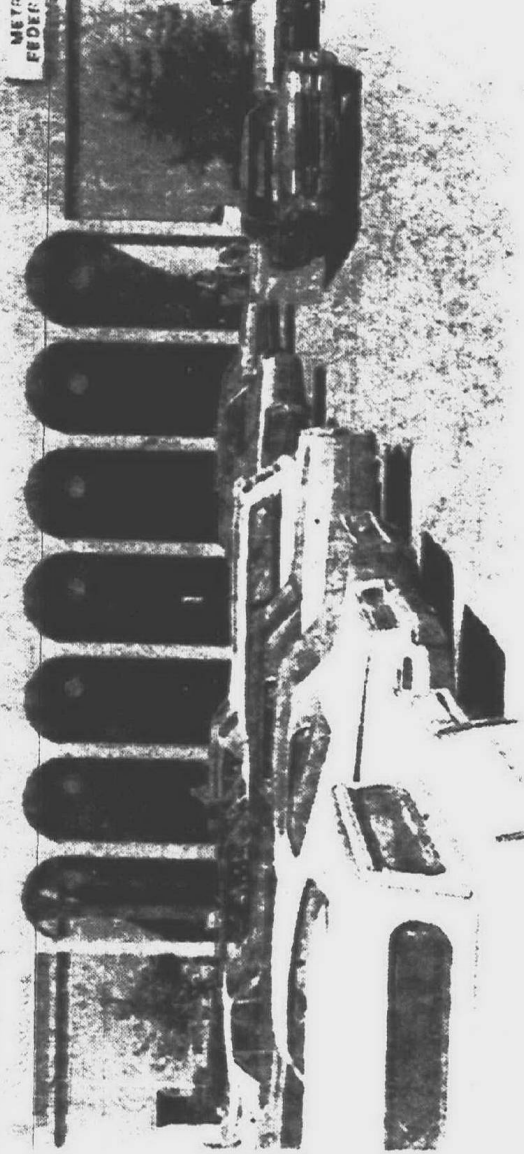

TELEGRAPH and Schoolcraft Rd., the Bavarian Village.

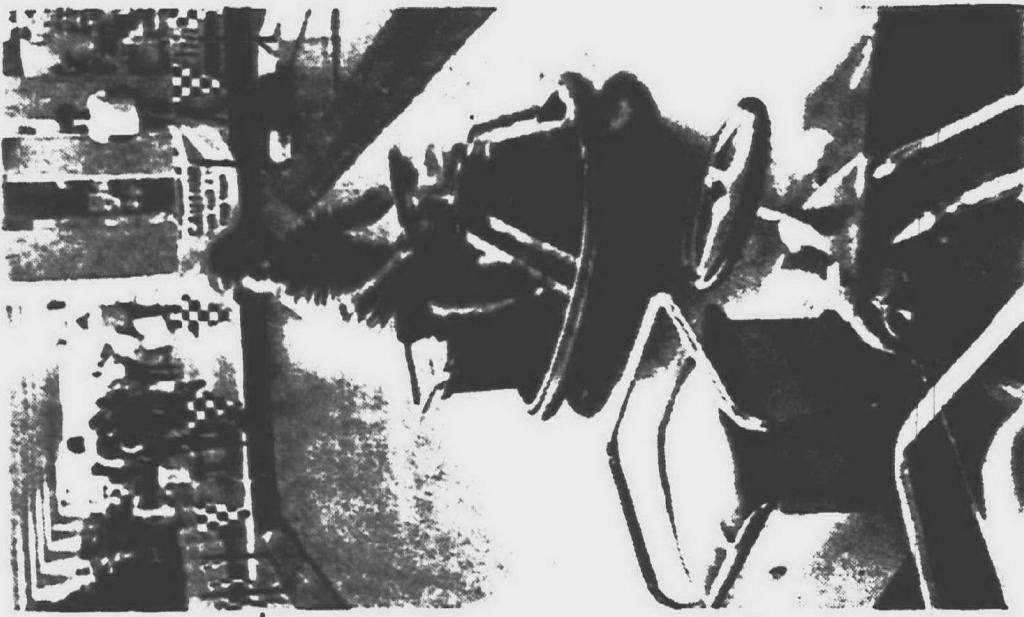
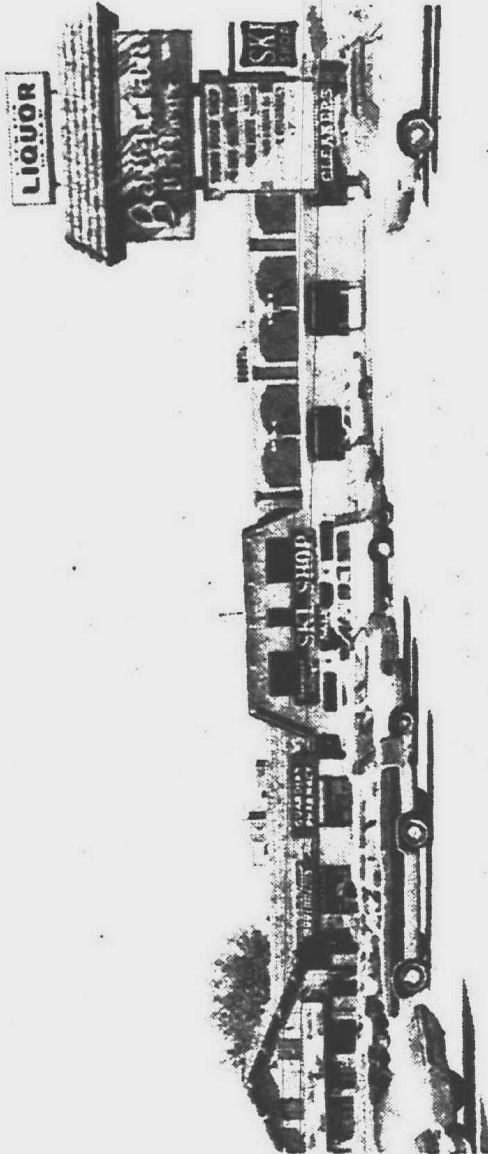

**WHILE PARENTS** shop, children rode bumper cars during an exhibit of the amusement park vehicles at Livonia Mall. Shopping centers compete not only with stores but with special events.

**UNFINISHED FURNITURE**  
**10% OFF!**  
LARGEST SELECTION of UNFINISHED FURNITURE IN THE MIDWEST  
4500 Sq. Ft. Display Room On 2nd Floor & 1800 Pieces in Stock  
80% of all furniture in Stock  
MAPLE - PINE - BIRCH  
DO-IT-YOURSELF & SAVE!  
IN STOCK OR SPECIAL-ORDERED  
800 PIECES ON DISPLAY ON THE 2ND FLOOR  
LEVEL OVER 400 WALLPAPER BOOKS - 10% to 20% OFF. COMPLETE LINE OF FINISHING KITS

**Also!**  
• STAINS  
• VARNISHES  
• ANTIQUE KITS

**GAMBLE**  
117 E. Main, Northville  
FI 9-2323  
Hours: Mon. - Sat. 9 a.m. - 6 p.m.  
Sun. 10 a.m. - 5 p.m.

**SUNFLOWER SHOP**  
Organic Fresh Vegetables  
• Natural Foods  
• Kitchen Gourmet Cookware  
• Antique Jewelry  
349-1425  
**Marie Bonamici**  
116 E. MAIN • NORTHVILLE

OPEN AFTERNOONS  
• FRIDAY EVENINGS  
• ALL DAY SATURDAYS

**GETTING TO KNOW YOU... NORTHVILLE...**  
THE MERCHANTS OF  
CORDIALLY INVITE YOU TO VISIT OUR LOVELY COMMUNITY OF STORES. WE'VE PACKED A LOT OF CHARM INTO OUR LITTLE TOWN WITH SHOPS & FACILITIES FOR EVERY NEED... AND LOTS OF FREE PARKING!

**man without a store?**

If this is your problem... you're invited to visit Lapham's at your convenience and see for yourself why we're the store you're entitled to - try us, we're interested!

If you are the type of man who appreciates a good deal, you'll find Lapham's is the place to come in and make yourself at home. It's a great stop-off on your way up in the world.

**Lapham's MEN'S SHOP**  
120 E. Main  
340-3677

**O'BRIEN PAINTS**  
and service...  
We have a lot to offer in the way of personal attention  
if you want to paint a house, decoupage a box or tray, stock up on art supplies or find a charming piece of unfinished furniture and turn loose your imagination... you've come to the right place. We have all of these and more, including a large selection of beautiful wall papers.

**PEASE PAINT WALLPAPER CO.**  
115 MAIN ST., NORTHVILLE 570 MAIN STREET, PLYMOUTH  
349-7110 453-5100  
HOURS: 9-5, FRI. 9-9

**Brader's DEPARTMENT STORE**  
MODERATELY PRICED CLOTHING AND SHOES FOR THE FAMILY

**LEVI JEANS & PANTS**

**MAVERICK JEANS for GALS**

**FOR MEN & BOYS CAMPUS SPORTSWEAR**

**LADIES SPORTSWEAR SHIP 'N' SHORE RUSS TUGS JANE COLBY**

141 E. Main • FI 9-3420  
HOURS: Daily 9 to 6 Friday 9 to 9

**KEDS TENNIS SHOES**

**RED GOOSE SHOES**

**Summit Gifts**

• Hummel.  
• Stoneware.  
• Hobe Jewelry.  
• Hallmark Cards  
and Accessories.  
• Lladro Ceramics & Glass.  
124 East Main Street, Northville  
349-7050  
HOURS: Daily 9-6 Fri 9-9

**BEAUTIFUL, STURDY REDWOOD GROUPINGS**  
2 inches THICK



As sturdy as the tree itself, fashioned by "Vandy Craft" to a smooth, clear appearance, then pre-finished so the rain drops just bounce off. Thick tufted canvas covered cushions for extra soft relaxation.

5 Pieces complete  
**\$119.00** UNASSEMBLED  
**REPLACEMENT CUSHIONS**  
Shredded Foam for Chairs and Chaise Lounges  
**\$9.95 and \$14.95**

**Includes:**  
Chaise Lounge  
2 Arm Chairs  
& 2 Matching End Tables

**Michigan Bankamericard • MASTER CHARGE**  
**LIVONIA**  
2800 W. Warren  
Near Livonia  
Wed. Sat. 9:30-5:30  
Mon., Tues., Thurs., Fri., Sat. 9:30-9:00  
Sunday 10-4  
522-9200

**BIRMINGHAM**  
1905 S. Court  
Northridge  
On X-Way Service Dr.  
Open Daily 9:30-5:30  
Thurs., Fri. 9:30-9:00  
MI 4-1919

SMALL CENTER at Merriman and Five Mile Roads, Livonia.

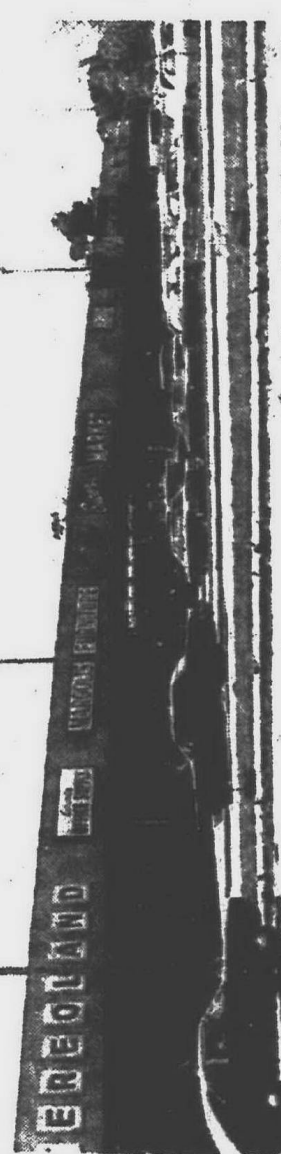
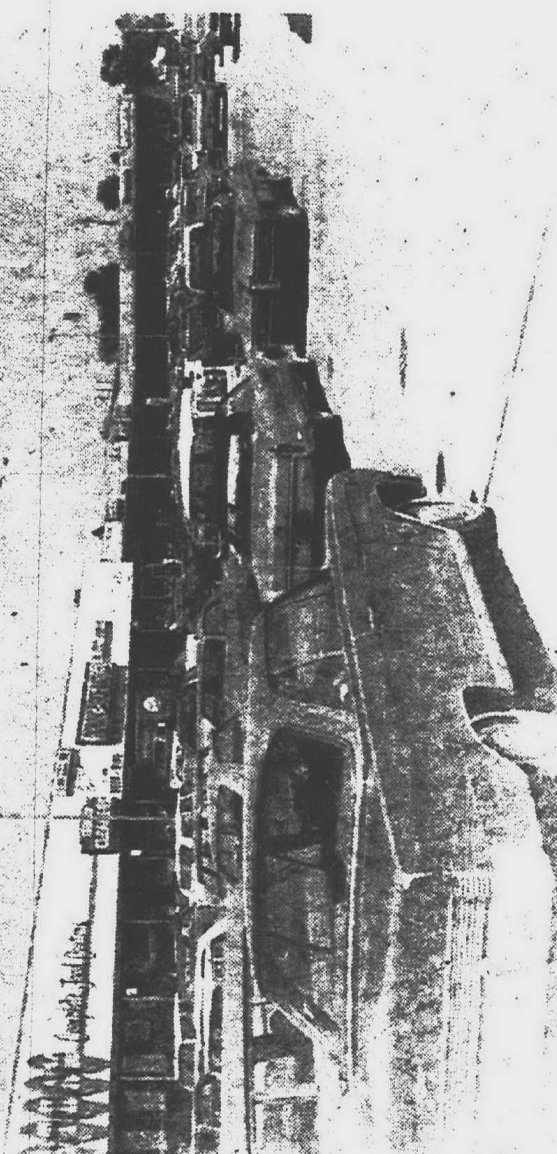

SHELDEN Center, a small neighborhood center on Plymouth Rd.

**Mr. Gene's Hair fashions**

THE  
ULTIMATE  
IN  
HAIR  
FASHION...

**398-3120**

OPEN DAILY  
AND EVENINGS  
25266 GREENFIELD RD  
GREENFIELD JUST N. OF TEN MILE

**Graziella's FASHIONS & FABRICS**  
CUSTOM MADE CLOTHING  
ORIGINAL DESIGNS  
• NOTIONS  
• FASHION FABRICS  
• TRIM  
• BRIDAL PARTIES  
• CHOCOLATE

**20% OFF**  
Yarn Dyed Polyester  
by Schlegel

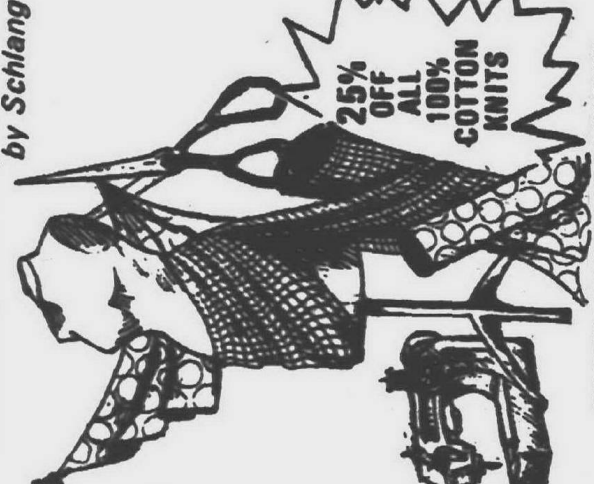

**25% OFF ALL 100% COTTON KNITS**

**FEATURING ALTERATIONS**  
• Re-Styling  
• Butterick & Simplicity Patterns

**FREE! Problem Clinic**  
If you've got a sewing problem - call or come in - We'll be happy to help you free of charge.

Special Order Vogue & McCall Patterns

Mon., Tues. & Fri. 9:30-9  
Thurs., Wed. & Sat. 9:30-6  
33487 W. 7 Mile Rd.  
LIVONIA, MICH.  
477-2660



# Northland: A Planned Community



Plans are being made to completely enclose Northland within the next five years. Two of the courts will be turned into indoor malls and the other two sidewalks will remain open but the sidewalks will be enclosed, heated and air conditioned, said Bruce Andrews, director of Shopping Centers Inc., for the Eastern Region of Dayton Hudson Properties.

"You'll still be able to go out and sit in the mall if you want to but you won't have to walk outside in bad weather," he said.

Livonia Mall, at Middle Belt and Seven Mile Rds., pioneered the concept of a closed mall in this area. Pontiac Mall was the only closed mall near Detroit in the early 1960s when Livonia Mall was on the drawing board and there were only six others in the world, Pors said.

"The owners decided to go with a closed mall and it looks like they made the right decision," he said.

"Livonia Mall opened in 1964. Westland, the next major mall in the area which opened the following year was also enclosed."

"By 1966," Pors said, "70 per cent of the malls being planned were closed malls."

When Westland opened in the summer of 1965 it stressed the convenience of renting a locker in the mall in which to deposit coat, boots and packages -- and then -- "step into springtime comfort."

THE BABY ELEPHANT sits joyously among the tulips in Great Lakes Court at Northland. The east stone sculpture by Arthur Kraft will remain in the open air but the sidewalks around the courts will be enclosed within five years.

Tel Twelve Mall in Southfield, which opened in 1968, attempted to bring an illusion of an outdoor court into a closed mall with its circular fashion arcade fitted with astro turf and park benches. The arcade is the home of the annual Channel 56 auction.

Wonderland opened in 1959 as an open mall and defends its openness.

"People seem to appreciate the opportunity to shop in a large open center," said Mrs. Yanetta. "They eat lunch on the park benches and bask in the sun. Most of them said they used to shop in a closed mall."

But she admits that "when it's 100 degrees out it might be different."

All of the area malls have a side show going to attract customers. Wonderland specializes in animal exhibits and carnivals, Livonia Mall and Tel-Twelve frequently exhibit local artists and craftsmen, Northland with its large open terrace can bring in house trailers.

Westland has permanent exhibits of birds, fish and numerous sculptures, many done by local artists.

Livonia Mall recently presented a miniature circus, all hand carved by a former circus clown and a troupe of Ukrainian dancers. Tel-Twelve Mall officials say they are

Continued on Page 6

# Future Malls To Be Bigger and Smaller

Continued from Page 6

shopping centers don't stay on their toes and find out who their customers are and serve them. They will die too.

So far their birth rate has greatly exceeded their death rate.

Ninety-seven shopping centers announced their openings in the July issue of Shopping Center World.

The latest regional centers have multi-level malls, with a tropical womblike atmosphere. They are anchored by three or four major department stores, may have a movie theater (or theaters) and nightclub on the premises but probably don't have an attached grocery store.

Andrews said the Kroger Supermarkets, which used to have a store at Northland, found that grocery shoppers didn't like to wade through a parking lot, fountains and greenery to buy their food. Shopping Centers Inc. built Kroger a new store at Westland, separated from the mall, which has proven more successful.

But some people, Shopping Center World reports, are turning up their noses at regional malls altogether and spending their money at neighborhood "strip centers."

Free parking is one of the big attractions of shopping centers and there are plenty of parking places between the Livonia Mall sign and Livonia Mall.

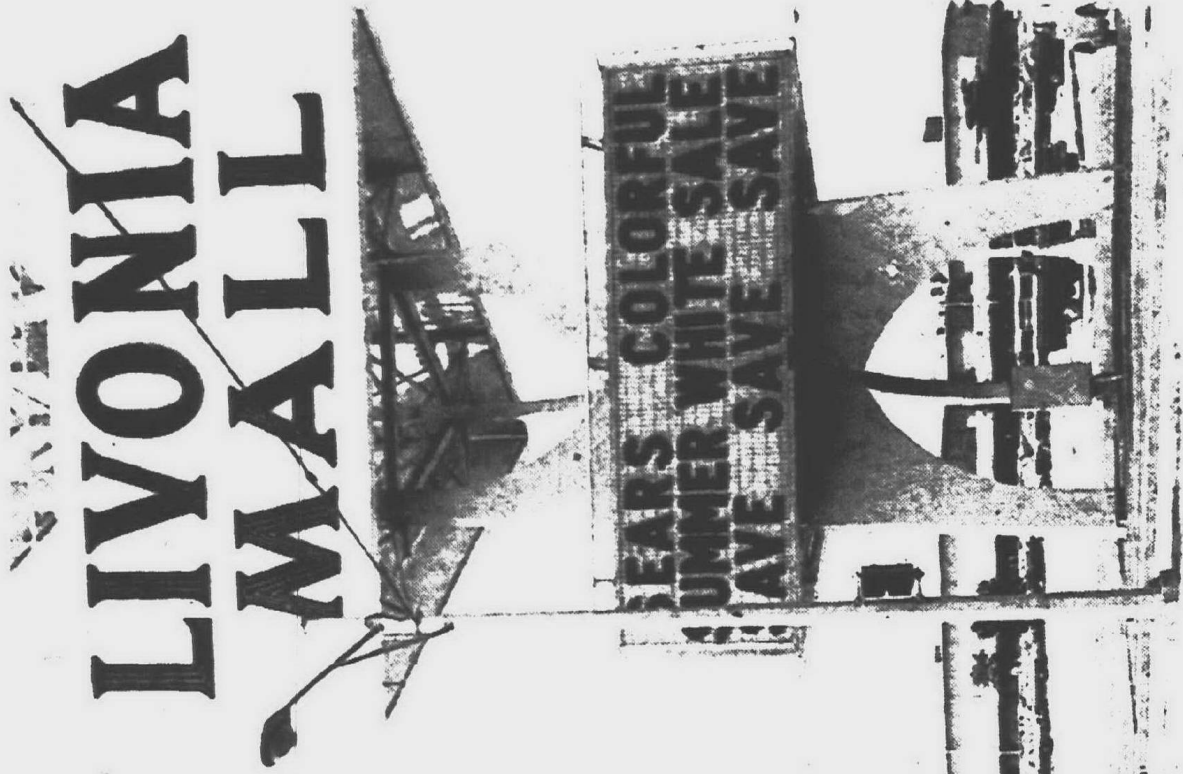

# TOO BAD there isn't a shopping center for cars - OR IS THERE?

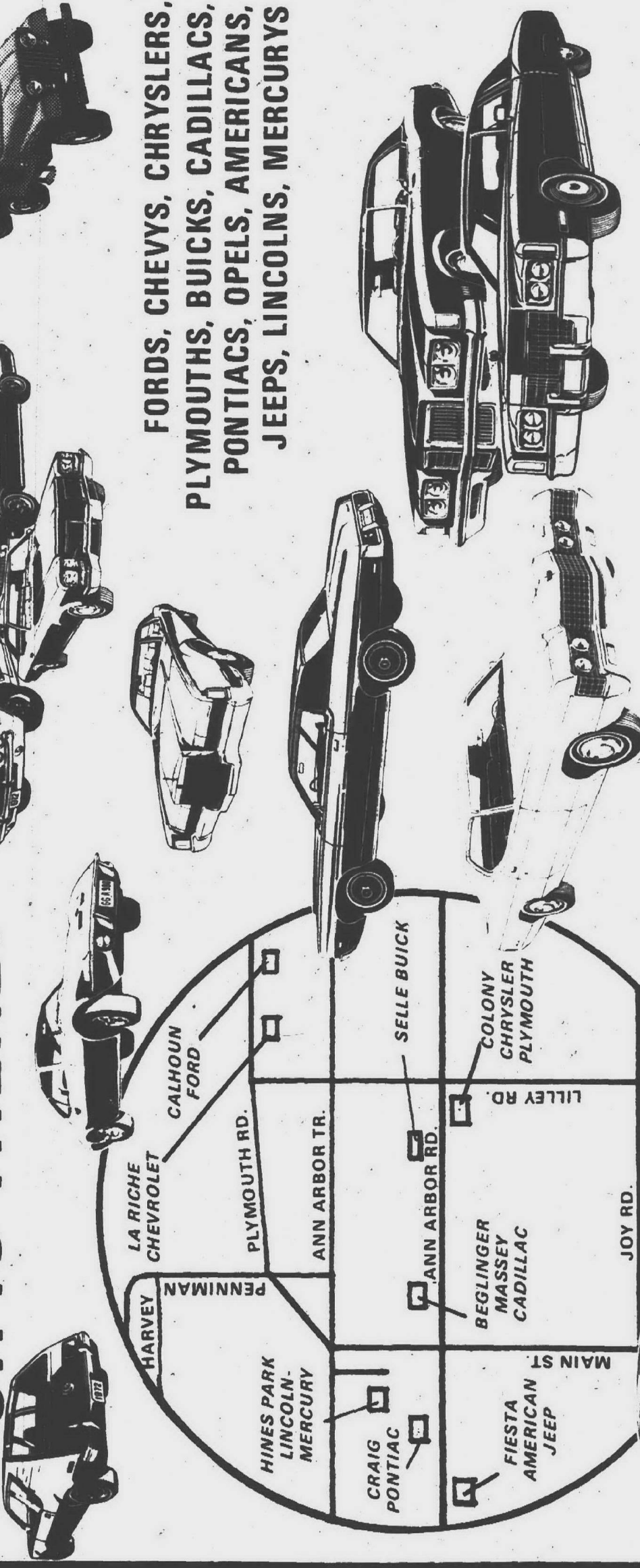

NOW YOU CAN SEE THEM ALL — COMPARE MODELS, COMPARE PRICES, COMPARE LUXURY, COMPARE ...

LEO CALHOUN FORD 41001 PLYMOUTH RD. PLYMOUTH 453-1100	LOU LA RICHE CHEVROLET 40875 PLYMOUTH RD. PLYMOUTH 453-4600	COLONY CHRYSLER PLYMOUTH 111 ANN ARBOR RD. PLYMOUTH 453-2255	SELLE BUICK & OPEL 200 ANN ARBOR RD. PLYMOUTH 453-4411	BEGINGER- MASSEY CADILLAC 684 ANN ARBOR RD. PLYMOUTH 453-7500	BRUCE CRAIG PONTIAC 874 ANN ARBOR RD. PLYMOUTH 453-2500	FIESTA AMERICAN JEEP 1205 ANN ARBOR RD. PLYMOUTH 453-3600	HINES PARK LINCOLN MERCURY 534 FOREST AVE. PLYMOUTH 453-2424
---	---	---	--	--	---	--	---

THIS ADVERTISEMENT JOINTLY SPONSORED BY THE AUTO DEALERS OF PLYMOUTH

## SUMMER SALE

SAT. SUN. MON.

ALABAMA  
WHITE MARBLE  
CHIPS

5/\$7

\$1.50/Bag

Reg. \$1.79 Bag

COMING SOON!

MIDNIGHT SALE

GREAT SAVINGS!



DO-IT-YOURSELF

LANDSCAPE

SUPPLY & GARDEN CENTER

27700 W. 7 MILE RD.

535-8282

# Westland Center

52 FINE STORES - FREE PARKING  
WESTLAND RECREATION DEPT.

## CRAFT SHOW

Sunday Aug. 6 to Sunday Aug. 13

Exhibits of the children of Westland, Handicraft & Art work which they have produced thru-out the summer will be displayed in the West Court.



WAYNE & WARREN ROADS

DAILY 9:30-9:00 SUNDAY 12:00-5:00

## Freeway Shopping Center



WE'RE OPEN... and ready to serve you.

ON 10 Mile just West of I-96 (10 Mile is open to the FREEWAY CENTER)

- WARREN EYE CLINIC
- PARKWAY AUTO SUPPLY
- FARMINGTON SPORTS CENTER
- MCGRAW TRAVEL
- MAU'S PARK PLACE
- GRIMES CLEANERS
- MILD'S DECORATING CENTER
- B&LYNN COIFFEURS & FASHIONS
- STEREO STUDIO

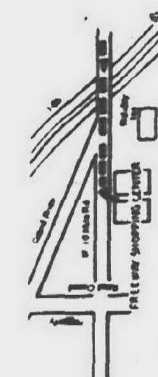



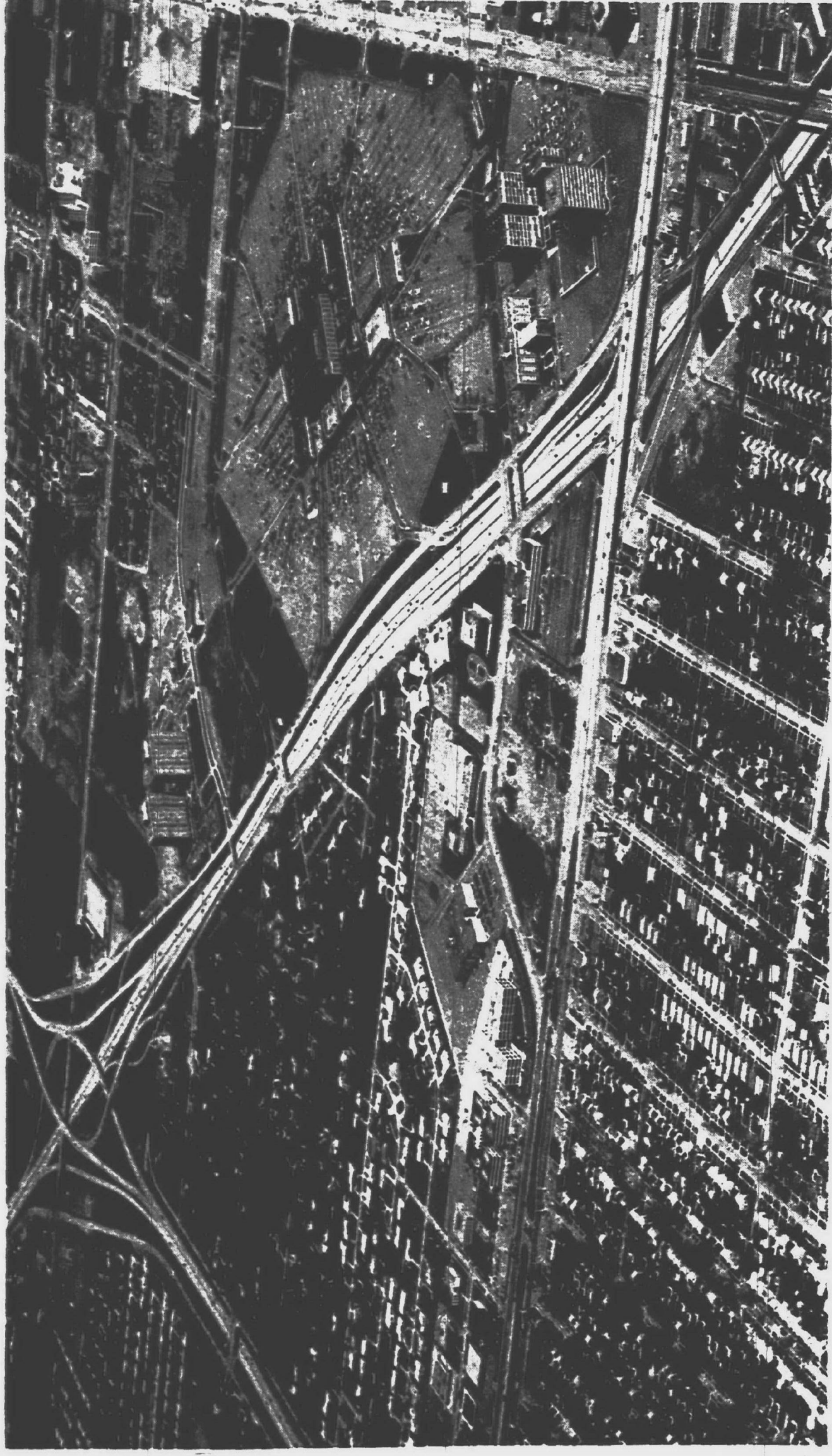

An aerial view of Northland and vicinity shows the offices, apartments, hotels and theater which surround the shopping center. Eight Mile Rd. cuts across the bottom of the picture and the John Lodge Expressway cuts across diagonally and intersects with the Southfield Expressway in the upper left hand corner. Just to the right of that intersection is the Honeywell Bldg., built on land sold them by Providence Hospital and other medical buildings.

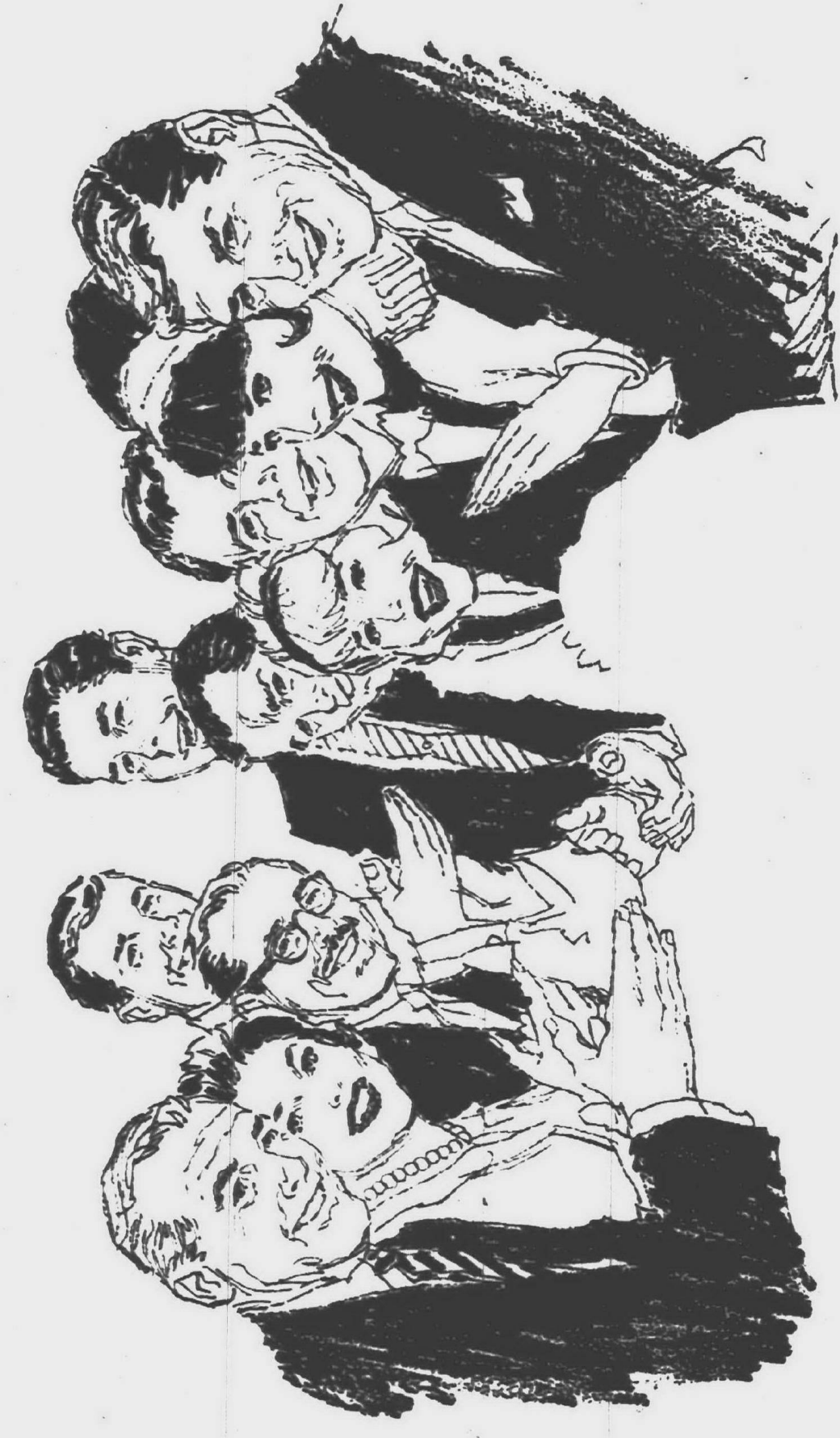

Livonia Mall employees  
put in **10 MILLION**  
man-hours a year  
serving you!

Our over 3,000 employees, many of whom have been with us for most of our eight years, are the real reason for the volume leadership Livonia Mall is recognized for nationally. Customer service and convenience are our two most important commodities and we devote over 10 million working hours a year to that end. A shopping center is more than a group of stores - it is a community. And the thing that makes the Livonia Mall community hum - all 3/4 of a million square feet of it - is the interest and enthusiasm applied by our employees to our customers' needs. Aside from the wide range of stores and

services Livonia Mall provides - such things as cleanliness and capable, alert security forces are two prime reasons for the customer acceptance we have enjoyed. The hub of seven major suburban communities, Livonia Mall Shopping Center is the core of this area's daily business activities providing everything from travel and accounting services to medical and entertainment facilities . . . all, of course, in addition to the complete merchandise display offered by over 50 retail stores. Livonia Mall is a community unto itself . . . one which includes you, our valued customer, as an integral part.

OVER 53 STORES AND SERVICES

LIVONIA MALL  
*Shopping Center*



SEVEN MILE AND MIDDLEBELT  
OPEN TILL 9 P.M. DAILY - NOON TILL 5 SUNDAYS

**CENTER**  
**MERRI-5**  
**NOW OPEN!**



**Ge Ge's**  
**Bridal Salon #2**  
in the  
**Merri-5 Center**

*Bridal*  
*Formal*  
*Better Dresses*

**Store #1**  
33191 Plymouth Rd.,  
Sheldon Center, Livonia  
-422-2100  
Mon-Thurs-Fri, Sat 9:30-9  
Tues & Wed 9:30-6

**Store #2**  
33188 W. 5 Mile Rd.  
Merri-5 Center, Livonia  
**522-7510**  
Mon-Thurs-Fri 9:30-9  
Tues, Wed, Sat 9:30-6

What's New!

# MERRI-FIVE

**WE HAVE IT ALL**  
*Under One Roof!*

You'll find the most beautiful, original gifts & accessories here. Just a few of each item... changing daily.

What's New!

A BOUTIQUE OF FINE DECORATIVE ACCESSORIES & GIFTS  
31092 FIVE MILE RD. MERRI-FIVE PLAZA  
522-4581

**CENTER**  
**MERRIS**

*The*  
*Merré*  
*Belles*

*for the*  
*final*  
*10*

*Professional*  
*hair care*

Merris Five  
Center

261.9780  
Mon-Sat



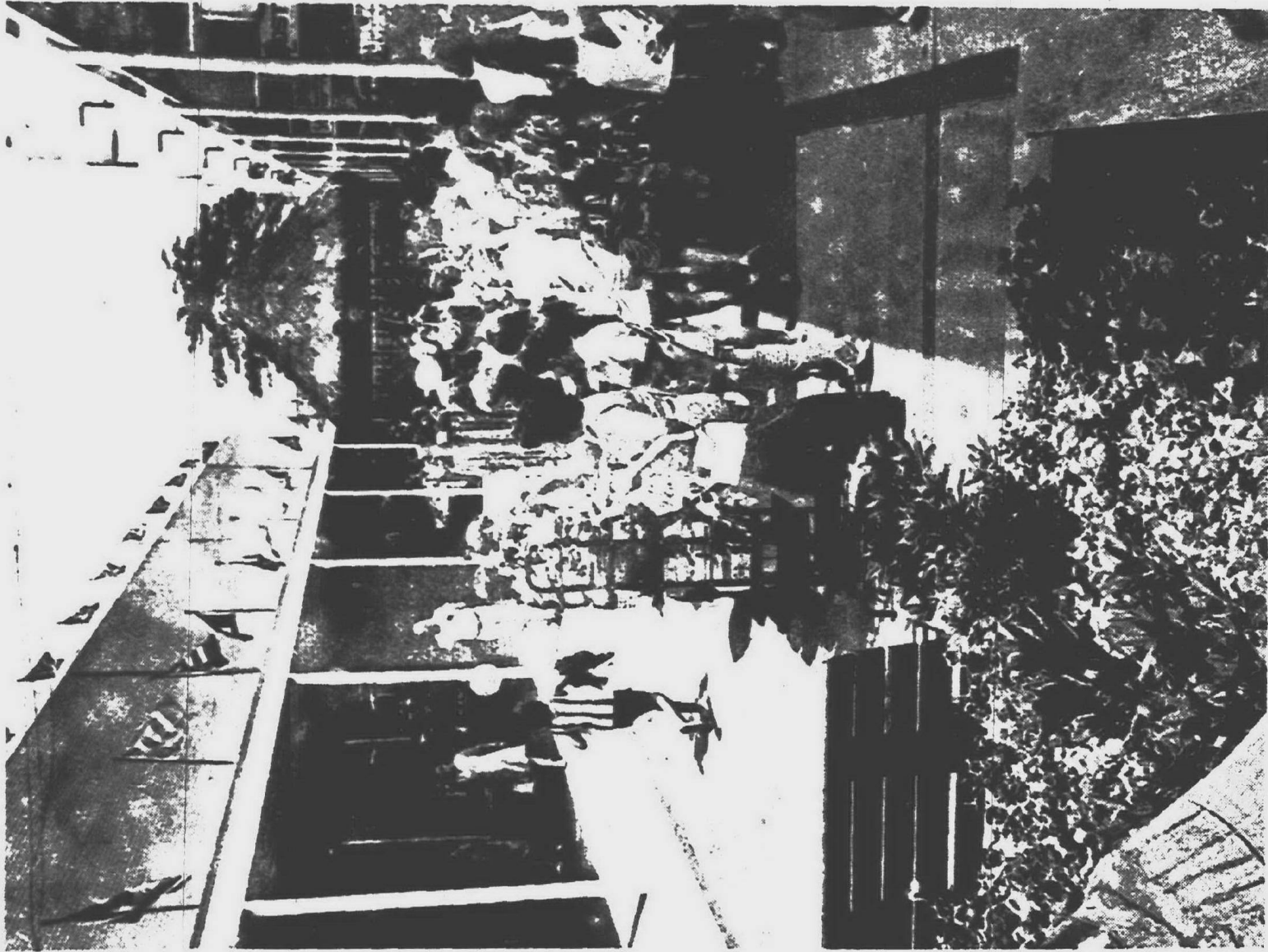

## Side Shows Attempt To Draw Customers

Continued from Page 4

booked for shows and exhibits through May of 1973.

Malls seem to be trying to outdo each other in extravagant displays. Tel-Twelve recently purchased a small train to tour children through their Christmas exhibit. Westland offers shoppers a ride to the mezzanine on a wrought iron elevator in a glass tube.

Community activities play a big part in mall planning. Each mall has a community room which is rented out to local clubs.

Many malls welcome carnivals to their parking lots as outdoor tenants. Livonia Mall doesn't.

"Everything we do is planned to bring people into the mall," Poris said. "We tried a carnival once but we won't do it again."

Many malls go to great lengths to draw customers into their domain, but a 1970 study of 397 women in this area by Market Facts Inc., of Washington D.C., showed that 80 per cent of shoppers go to a particular mall for two main reasons: it's close to home and/or they like the stores.

The survey found that most women who shop at Northland, Tel-Twelve, Livonia Mall, Westland

and Wonderland are within a 15 min. to drive of their favorite shopping center.

About half the shoppers said the last time they went to the mall was to make a specific purchase at a specific store rather than because of advertisements or shows they averaged about 40 mall trips per year.

Poris said he takes great care in selecting new tenants to achieve a good "tenant mix."

"When we first opened it was important to get well known chain stores to come in," he said. "Now I try to get independent stores -- they are what gives character to a shopping center."

"Fifteen of my tenants are in every major shopping center. What makes a difference in shopping centers is the tenants we don't have in common."

He said about 20 of the mall's 54 stores were independent -- a high percentage for an area center.

Livonia Mall was rated the highest by shoppers in the Market Facts survey on variety of stores with Wonderland a close second.

Small shops can have a hard time meeting the finances of mall

Continued on Page 9

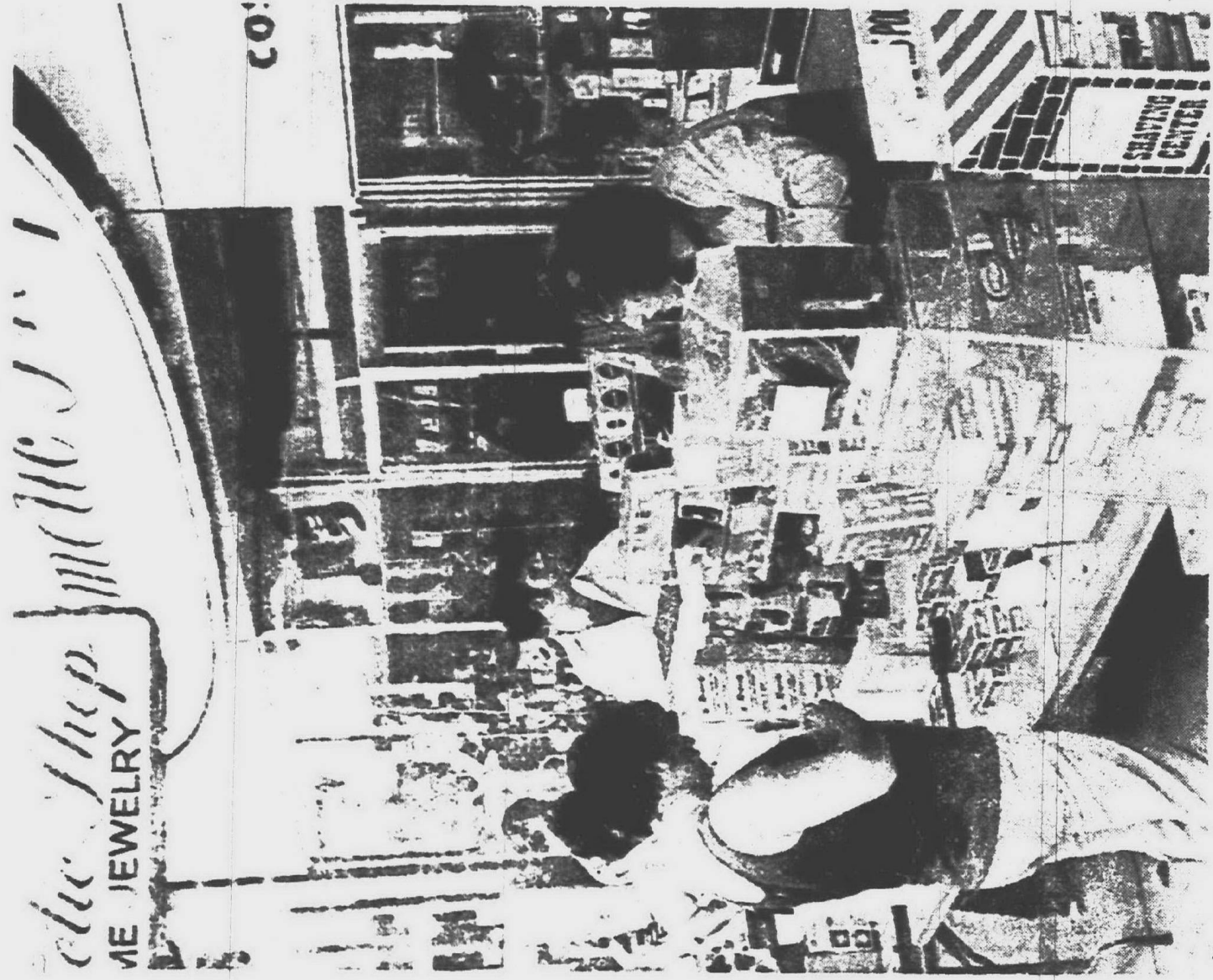

Shoppers take advantage of fresh air bargains at a Wonderland sidewalk sale (opposite page and left).

## Northland Is Successful As Supercenter

Continued from Page 2

"There was just Crystal Pool across the street and a little community called Magnolia," said Andrews. "Southfield was just a huge swamp with a nasty habit of flooding every spring."

"The day they first looked at the site for the center you could stand at the present Hudson store and see for a mile or more in any direction," said Richard W. Frey, president of Shopping Centers Inc. "It was all just fields, empty pasture."

"We wondered if we could really build -- and rent -- a million square feet in a shopping center in a cow pasture. It hadn't been done before."

Hudsons planned their store in the cow pasture and wrapped a carefully planned new city around

it to keep it nourished. The first year of operation, 1954, they exceeded their expected revenue of \$50 million by \$20 million.

Northland, now 18 years old, and outsized and outclassed by newer supercenters across the country, is still the most successful shopping center in the world (based on sales per square foot).

Only about 160 acres of the original 500 remain in the hands of Shopping Centers Inc. The rest was sold to build offices, a hospital, etc. plans for which were approved by SCI.

A 14 story office building, Tower 14, now under construction, a 19 story Western International Hotel, a string of fast food service stores, a department store and a cluster of boutiques will complete Northland's neighborhood.

But even before the last building is up the center is scheduled for shopping center renewal.

## SHOPPING IN

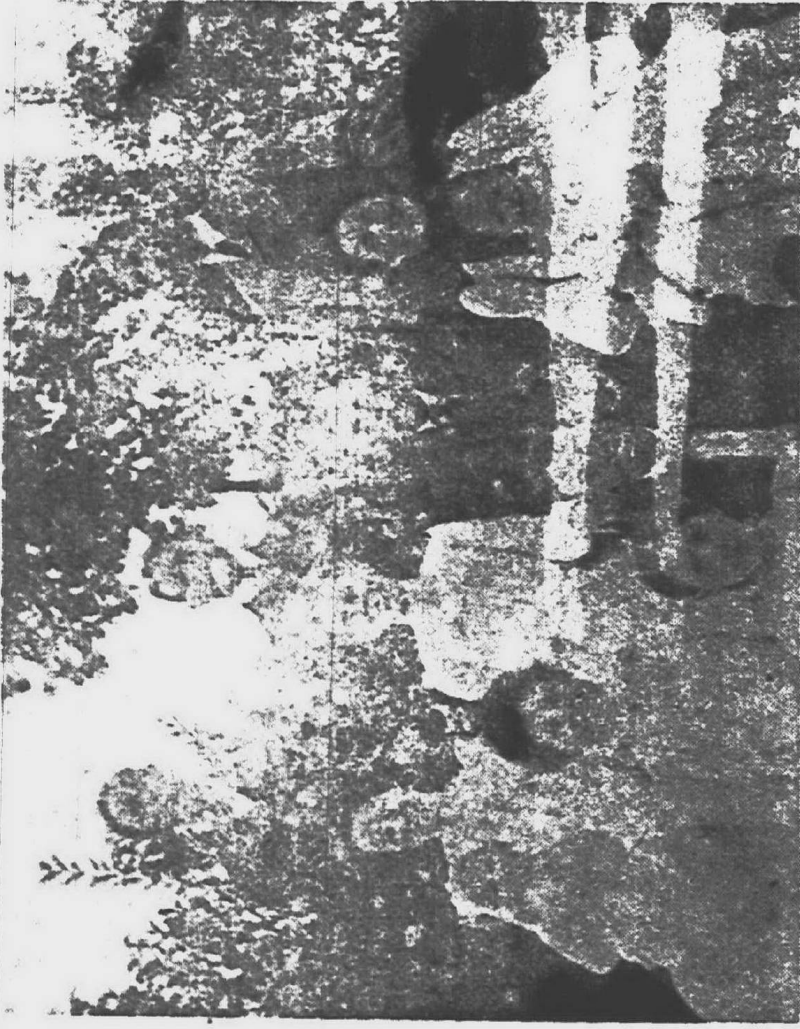

## Downtown Plymouth IS A FAMILY AFFAIR!

When we say family, we mean the whole tree from Great-Grandfather (who watches every penny) down to Uncle Charlie and budget-minded Aunt Clara. Bring your branch of the family to Downtown Plymouth for an adventurous affair in high value. Listed are some of the many stores in the area.

- BEYER DRUGS**  
480 N. Main • 453-3400
- MINERVA'S-DUNNING'S**  
500 Forest • 453-0080
- NORMAN'S SHOES & APPAREL**  
888 W. Ann Arbor Trail • 455-2312
- PETE'S SHOE REPAIR**  
322 S. Main • 453-7779
- PLYMOUTH HARDWARE**  
515 Forest • GL 3-0323
- PLYMOUTH OFFICE SUPPLY**  
840 W. Ann Arbor Trail • 453-3590
- PLYMOUTH TRADING POST**  
Sport Equipment-Bicycles  
844 Peniman • 453-0022
- SAXTONS GARDEN CENTER**  
587 W. Ann Arbor Trail • GL 3-6250
- SLAK SHAK FOR GUYS & GALS**  
853 W. Ann Arbor Trail • 453-9819
- JOHN SMITH OF PLYMOUTH**  
Men's & Boys' Wear  
336 S. Main • 455-2040
- LENT'S CLOTHING FOR MEN**  
In The Mayflower Hotel • GL 3-0790
- FOX PHOTO**  
882 W. Ann Arbor Trail • 453-5410
- HUGH JARVIS GIFTS**  
852 W. Ann Arbor Trail • GL 3-0656
- KRESGE'S**  
360 S. Main St. • GL 3-1140
- BONNIE-LO DISCOUNT**  
930 W. Ann Arbor Trail • 453-7674
- CONSUMERS CENTER, INC.**  
555 Forest • 453-9302
- DEL'S SHOES**  
322 S. Main • 455-6655
- FAMOUS MEN'S WEAR**  
924 W. Ann Arbor Trail • 453-6030



LOVE IS ALWAYS ORIGINAL

Kramer Jewelers

in FARMINGTON PLAZA  
Grand River at Orchard Lake 1.4 Mile North of 9 Mile

ALL WORK DONE IN OUR OWN SHOP



SHOP AT  
FARMINGTON'S  
MOST DYNAMIC SHOPPING CENTER

THE FARMINGTON PLAZA

on Grand River just West of Orchard Lake Road.



FARMINGTON PLAZA MERCHANTS ASSOCIATION

Cunningham Drugs  
Kramer Jewelers  
RFR Electronics  
Pixieland  
Modern Men's Shop  
Dan's Submarine  
Linderman's Bakery  
Nunneley's Shoes  
Frank's Nursery  
Pets 'n' Particulars  
Kresge's  
Femme Chic Coiffures