

Volume 85, Number 99

Help Is Needed

"Rescue The Rouge" is the cry of area Jaycees as they prepare for a massive cleanup effort, a campaign which The Stroller believes should have help from government to make the river a scenic jewel.

Page 2A

Theories Differ

When the full school board met Wednesday with the negotiating team representing Plymouth teachers, it was with the hope that an understanding could be reached on basic contract terms. Instead, a new issue developed involving teachers' "historic share of the budget." Bifocals tells the opposing views.

Page 3A

For Openers

An auction, a musical spoof and a study of dried flower arranging are in the works as many clubs open their fall programs this week. Look on our Woman's Page to see if there's a meeting you'd like to attend.

Page 6A

Ferguson Concerts

Maynard Ferguson, popular band leader, will be back in Clarenceville this month. Instead of a one-night stand, he'll be here for two concerts in order to make sure that everyone who wants to hear him can.

Page 10B

Visitors

A gospel telecaster, some talented musicians and a man of science are featured in several special church programs in Observerland this weekend. Find out what's going on in your area in our Church Section.

Page 4A

Amusements	10B
Bowling	7A
Churches in Action	4-5A
Classified Want Ads	1-9B
Deaths and Funerals	5A
Sports--Prep and Pro	7A, 10B
Spotlight on Women	6A
Turf Tips & Quips	10B



Read **FOCUS** to find out what's best in homes for you!

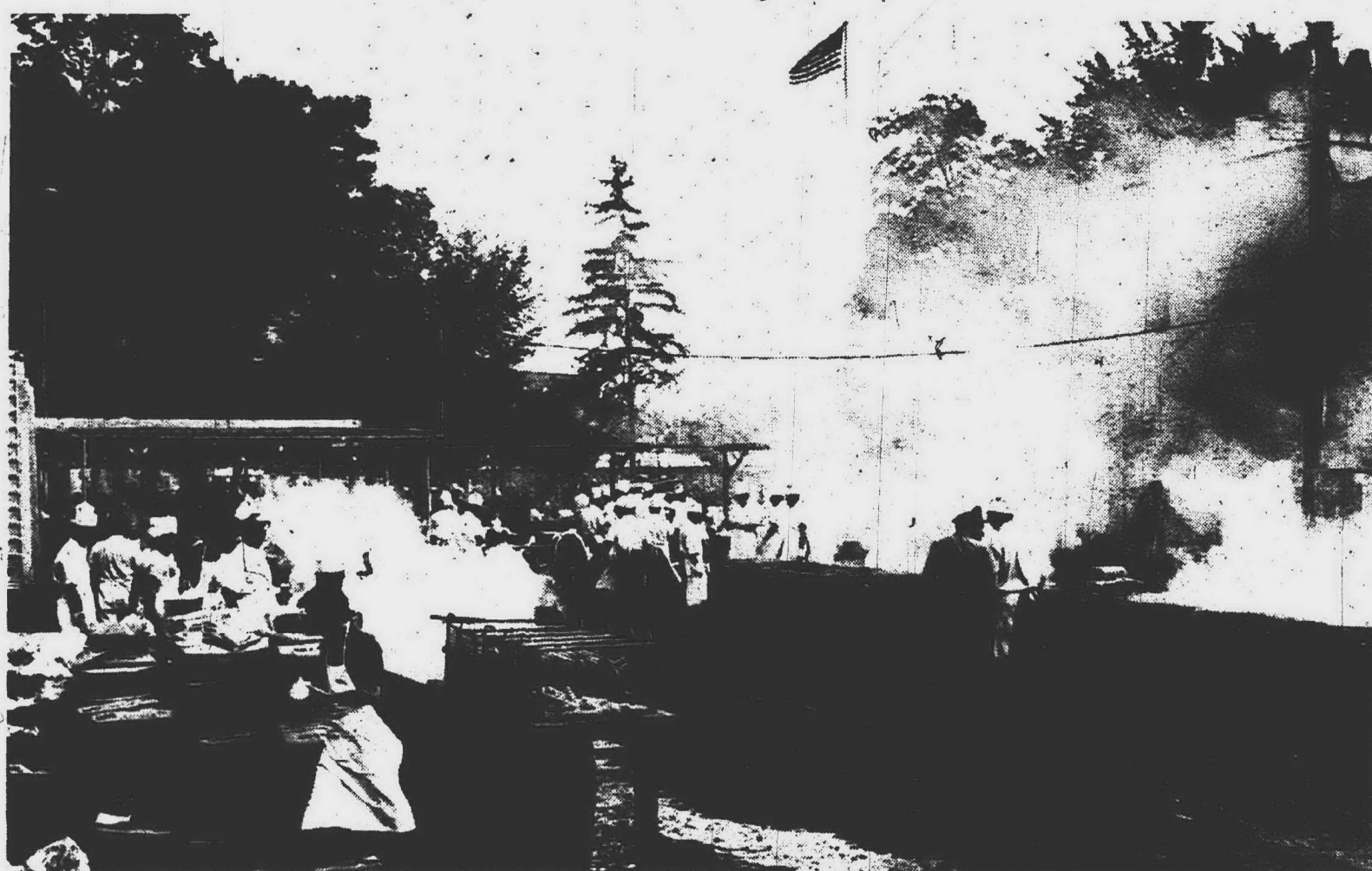

PLYMOUTH ROTARIANS expect to use at least four tons of charcoal Sunday at their assembly line chicken barbecue setup next to the Penn Theater. Manning these pits is a dirty, sweaty job and this will be the day-

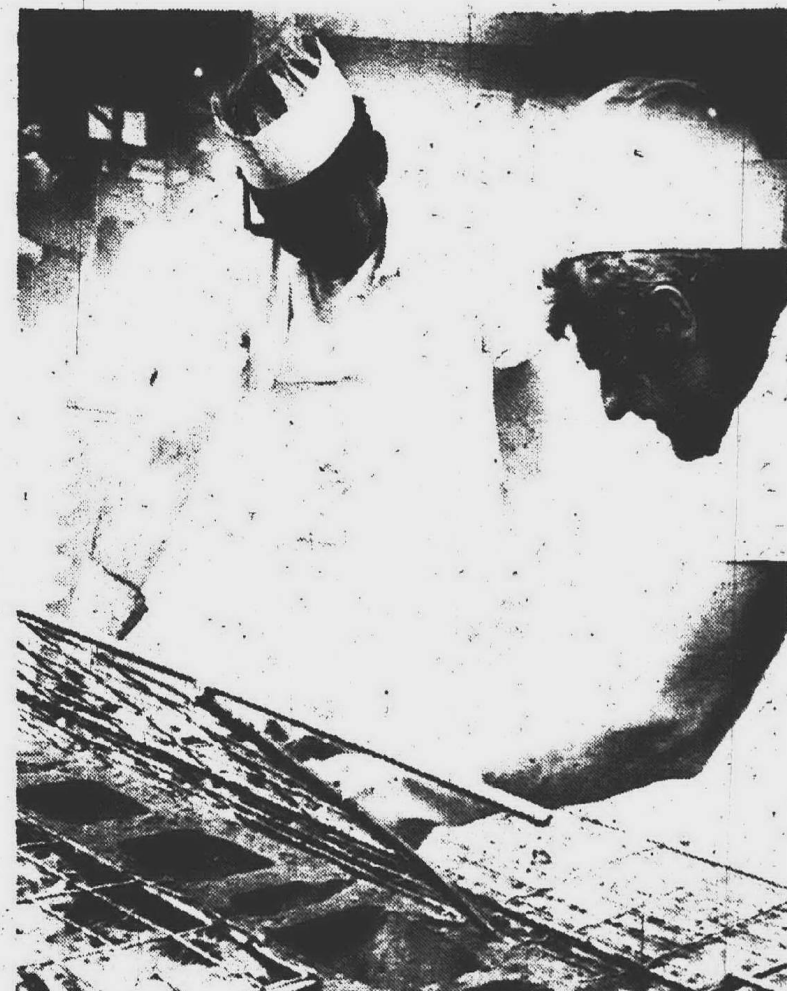

long scene as 14,000 dinners are served. Business leaders such as Ed Sawusch and Jim Thomas (right) will be hot and grimy at the end of the day, but it's all for a worthy cause. (Observer photos)

14,000 Expected To Enjoy Festival Barbecue Sunday

By FRED DeLANO

Plymouth's 17th annual Fall Festival, easily the biggest and most elaborately staged since the fete was originated, comes to a climax Sunday when the highlight will be Michigan's largest cookout.

Ideal weather has been promised as Rotary Club members prepare to serve 14,000 barbecued chicken and sweet corn dinners between noon and 6 p.m. in Kellogg Park.

From early in the morning, dozens of the club's civic and business leaders will be manning the barbecue pits between the Penn Theater and Masonic Temple, with barely time to think what a far cry the 1972 renewal is from the event that started the festival back in 1956.

That, too, was a Rotary barbecue on a Sunday afternoon and was attended by 125 members and their families. This weekend, as thousands upon thousands swarm into the festival area from the park to Central School, it is to enjoy the attractions sponsored by more than two score organizations.

THE CARNIVAL spirit will be in full sway all of today (Saturday) and this evening as entertainment at the bandshell continues until 9:30 p.m.

Kiwanians are serving pancake dinners until 7 tonight at the Masonic Temple, and the Jaycees will put on their annual roast beef barbecue beginning at 6 p.m. at the park.

Sunday, with Nat Sibbold of WWJ serving as master of ceremonies, the schedule of free entertainment will get under way at 1 p.m. with a performance by the Interludes.

The Pasadena-bound Plymouth High School band will be on stage under the baton of James Griffith from 2 to 3 p.m., and the Livonia Civic Chorus then will present vocal entertainment for the following hour. The Purple Gang and the Plymouth Community Band are booked to appear at 4 and 5:15 p.m. respectively.

Another Sunday feature awaited by many will be the "Turn of the Century Costume Parade and Fashion Show" to be held at the bandshell between 4:45 and 5:15 under sponsorship of the Plymouth branch of the American Association of University Women.

Prize money and ribbons will be awarded in four costume categories, and those wishing to participate are asked to be at the bandshell at 3 p.m. for judging.

The categories include authentic children's costumes, those depicting a shopkeeper's trade or a profession, original costumes and antique outfits of the same era.

ALTHOUGH EVERYTHING from cotton candy to a dunk tank will be found in the booths along Main Street, festival events are not confined solely to that area.

In the gymnasium of Central School at Church and Main, the works of more than 50 amateur and professional artists and craftsmen are on display in the second annual Arts and Crafts Show of the Plymouth Community Arts Council.

The show will be open until 9 p.m. today, as well as from 1 to 6 p.m. Sunday, and also will include a special display of children's art.

The Antique Mart again is housed in two buildings, the Grange Hall and Community Building, both on Union Street, and 21 antique dealers from throughout Michigan and Ohio have their wares on display.

Carrying out the nostalgic theme of the antique mart is the Grange's annual sale of "homemade goodies like grandma used to bake." Old and new fashioned appetites will have the opportunity to sample homemade pies, cookies, sandwiches and salads at the Grange snackshop.

Youth Inc. at 271 S. Main and Our House, operated by the Council for Community Concerns at Harvey and Fralick, both are holding open house throughout the festival.

There also will be two "Sunday only" attractions with wide appeal. One will be the antique automobile display on Main, while the other will be the tent in the park displaying farm produce.

Prizes totaling nearly \$500 are at stake in the produce competition, and all who wish to participate are to have their entries at the tent by 1 p.m. Sunday. Judging will be under direction of Robert Bake.

Hardship Cases Get A Break

The Plymouth School District cafeteria system has announced conditions of a free and reduced price meal policy for children whose families are unable to pay the full rate for lunches of 40 cents in elementary schools and 45 cents in secondary schools.

A scale pertaining to family size and income has been adopted to determine eligibility. This information is available at the principal's office of each school.

Families falling within the scale, or those suffering from unusual circumstances or hardships, are urged to apply for free or reduced price meals for their children. Application forms also are available from each principal and may be submitted any time during the school year.

The form itself is simple to complete and requests information needed to determine economic need based on the income and number of

persons in the family, number of children attending school or preschool, and any unusual circumstances or hardships.

INFORMATION provided on the application will be confidential and will be used only for the purpose of determining eligibility.

In order to safeguard their identity, children receiving free or reduced price meals will be treated in the same

manner as full paying students.

Under provisions of the policy, the school district nurse and the principal of the school the student attends will review applications and determine eligibility.

For free meals, the family income scale ranges from \$2,450 or less at the first rung up to \$9,700 for a family of 12. Maximum on the scale for reduced price meals is \$10,960, also for a family of 12.

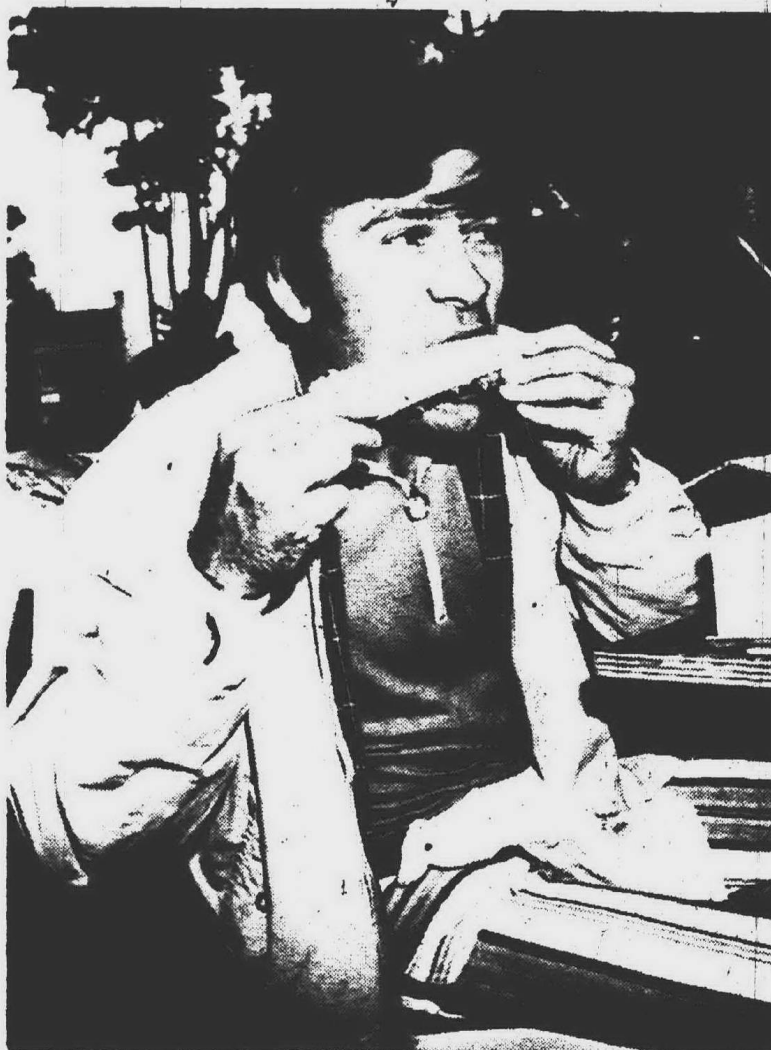

EATING STYLES know no pat standards nor ages at Fall Festival time, as these scenes from the past clearly show. Don Faber (left) preferred a two-handed grip on his ear of sweet corn, while year-old Elizabeth Wanserski mastered a piece of knockwurst with just one fist. Mrs. Doris Balconi (right)

put her son Randy and two of his friends into a shopping cart while maneuvering for a table and at the same time balancing dinners for all. (Observer photos by Bob Woodring and Harry Mauthe)



EARL J. DEMEL, Attorney, 729 W. Ann Arbor Trail, Plymouth, Michigan. STATE OF MICHIGAN, PROBATE COURT FOR THE COUNTY OF WAYNE, 629,364. Estate of STANLEY J. RAFF, Deceased. It is Ordered that on December 6, 1972, at 2:00 p.m., in the Probate Court room, 1319, Detroit, Michigan, a hearing be held at which all creditors of said deceased are required to prove their claims. Creditors must file sworn claims with the court and serve a copy on Stanley J. Raff, Administrator of said estate, 1021 Canton Center Road, Plymouth, Michigan, prior to said hearing. Publication and service shall be made as provided by statute and Court rule. Dated: August 7, 1972.

GEORGE N. BASHARA, JR., Judge of Probate. Earl J. Demel, Attorney, 729 W. Ann Arbor Trail, Plymouth, Michigan. A True Copy: HENDRIX R. KANOTON, Deputy Probate Register. Newspaper: Plymouth Mail & Observer. 8-26, 9-2, 9.

THOMAS H. HEALY, Attorney, 859 South Main Street, Plymouth, Michigan. STATE OF MICHIGAN, PROBATE COURT FOR THE COUNTY OF WAYNE, 628,211. Estate of EDWARD E. MEYERS, Deceased. It is Ordered that on September 26, 1972, at 10 a.m., in the Probate Court room, 1221, Detroit, Michigan, a hearing be held on the petition of Dennis J. Meyers for probate of a purported will and for granting of administration with will annexed to Dennis J. Meyers, or some other suitable person. Publication and service shall be made as provided by statute and Court rule. Dated: August 11, 1972.

IRA G. KAUFMAN, Judge of Probate. Thomas H. Healy, Attorney for petitioner, 859 South Main Street, Plymouth, Michigan 48170. A True Copy: HERMAN MCKINNEY, Deputy Probate Register. Newspaper: Plymouth Mail & Observer. 8-26, 9-2, 9.

IRA G. KAUFMAN, Judge of Probate. Joseph S. Agnello, Attorney for estate, 21505 John R. Road, Hazel Park, Michigan 48030. A True Copy: HERMAN MCKINNEY, Deputy Probate Register. Newspaper: Plymouth Mail & Observer. 9-9, 18, 23.

Joseph S. Agnello, Attorney, 21505 John R. Road, Hazel Park, Michigan 48030. STATE OF MICHIGAN, PROBATE COURT FOR THE COUNTY OF WAYNE, 533,789. Estate of FRANCES DAENEN, also known as FRANCES AGNES DAENEN, A Mentally Incompetent Person. It is ordered that on October 12, 1972, at 10 a.m., in the Probate Court room, 1221, Detroit, Michigan, a hearing be held on the petitions of Lourine Howey and Edna Reimer, co-guardians of the estate of said ward, for allowance of their fifth, sixth, seventh and eighth accounts, and for fees. Publication and service shall be made as provided by statute and Court rule. Dated August 25, 1972.

IRA G. KAUFMAN, Judge of Probate. Joseph S. Agnello, Attorney for estate, 21505 John R. Road, Hazel Park, Michigan 48030. A True Copy: HERMAN MCKINNEY, Deputy Probate Register. Newspaper: Plymouth Mail & Observer. 9-9, 18, 23.



By W. W. EDGAR

The Stroller... 'Rescue The Rouge' Deserves Full Support

Rescue The Rouge! This annual chant again is filling the air as the Jaycees and their volunteer helpers throughout Observerland prepare to rid the stream of the debris and the many other things that clutter what easily could be one of the real picturesque streams in the state. It is a big job, and the Jaycees are to be commended for their enthusiastic approach to a problem that should be the concern of everyone who is interested in the beauty of his environment.

But the time has come—in fact, it has been with us for a long time—when the Jaycees need help and they should not be the lone voice crying out: "Rescue The Rouge." It is about time that the powers that be take notice and rise up in holy horror that present conditions are allowed to exist.

From the City of Southfield, through Redford Township, Livonia, Farmington, Garden City, Westland, Plymouth, Plymouth Township, and Northville, the cry is the same—"Rescue The Rouge." Yet the officials in these areas, to date, have done little more than offer lip service to

the Jaycees in the battle against debris.

FOR YEARS The Stroller has been urging that something be done. And while some folks are inclined to scoff at the pictures that have been painted—if the Rouge was cleaned, the fact remains that an opportunity to provide a real asset to the community and pleasure to countless thousands of neighbors in the area is being passed.

City and township officials, so it seems, are willing to "let

George do it" and while they attempt to encourage the Jaycees they offer little in the way of real effort to get the job done.

Some time ago The Stroller, in company with Sen. Carl Pursell and several members of the Wayne County Health Department, surveyed the Middle Rouge from its beginnings at Walled Lake. And what we saw was terrifying.

Even at its source, the Middle Rouge is a horrible sight. Flowing out of Walled

Lake through a metallic conduit, it travels along what appeared to be a swamp for more than a quarter of a mile, and its path was strewn with tin cans, cardboard boxes and all manner of debris.

As it moved along, conditions seemed to get worse, and when it entered into the otherwise beautiful setting of Hines Parkway, it still was something that was rather sickening.

WHY THESE conditions should be allowed to exist no one knows. But they do. And

the powers that be turn their collective backs and answer, "We haven't any funds" when asked about the seeming lethargy.

Several times local communities, through the work of private citizens, have become interested to the point of planning such things as a fountain in the middle of Wilcox Lake, along with paddleboats for the youngsters and fishing for the older citizens. But the idea was looked at—and just about forgotten.

Over in Livonia a year ago, there was some hint that a campaign was under way to obtain a replica of the old Mississippi River boats for Newburgh Lake. It was a grand idea and would have given the youth of today an inkling of what life was like in the past when the riverboats on the Ohio and Mississippi were an integral part of life in mid-America.

Each time, though, the idea sank back into limbo for lack of enthusiasm on the part of the powers that be.

Meanwhile, many attempts to increase the tax millage to provide additional parks have been turned down by the taxpayers.

Perhaps they feel, much like The Stroller, that the rescuing of the Rouge and all its branches would provide a source of real entertainment and enjoyment for countless thousands.

A clean Rouge River, and all its branches, would be a jewel in this part of the country.

Sure, it might have to be dredged and deepened in some areas and some of the curves taken out of it in others.

But let's do it now. It would be money well spent and there is better than an even chance that federal funding would be

available—if the proper approach were made. Yes, let's rescue the Rouge NOW.

LIVONIA MALL
7 Mile & Middlebelt

OPEN EVERY EVENING TIL 9 pm

J. RUSLING CUTLER, Attorney, 193 N. Main Street, Plymouth, Michigan. STATE OF MICHIGAN, PROBATE COURT FOR THE COUNTY OF WAYNE, 621,207. ESTATE OF CLEONE M. LEHR, also known as CLEONE LEHR, Deceased. It is Ordered that on September 25, 1972, at 10 a.m., in the Probate Court room, 1309, Detroit, Michigan, a hearing be held on the petition of Mary L. Scott, executrix, for allowance of her first and final account, for fees, and for assignment of residue. Publication and service shall be made as provided by statute and Court rule. Dated: August 16, 1972.

JOSEPH J. PERNICK, Judge of Probate. J. Rusling Cutler, Attorney for estate, 193 N. Main Street, Plymouth, Michigan 48170. A True Copy: HERMAN MCKINNEY, Deputy Probate Register. Newspaper: Plymouth Mail & Observer. 9-2, 9, 16.

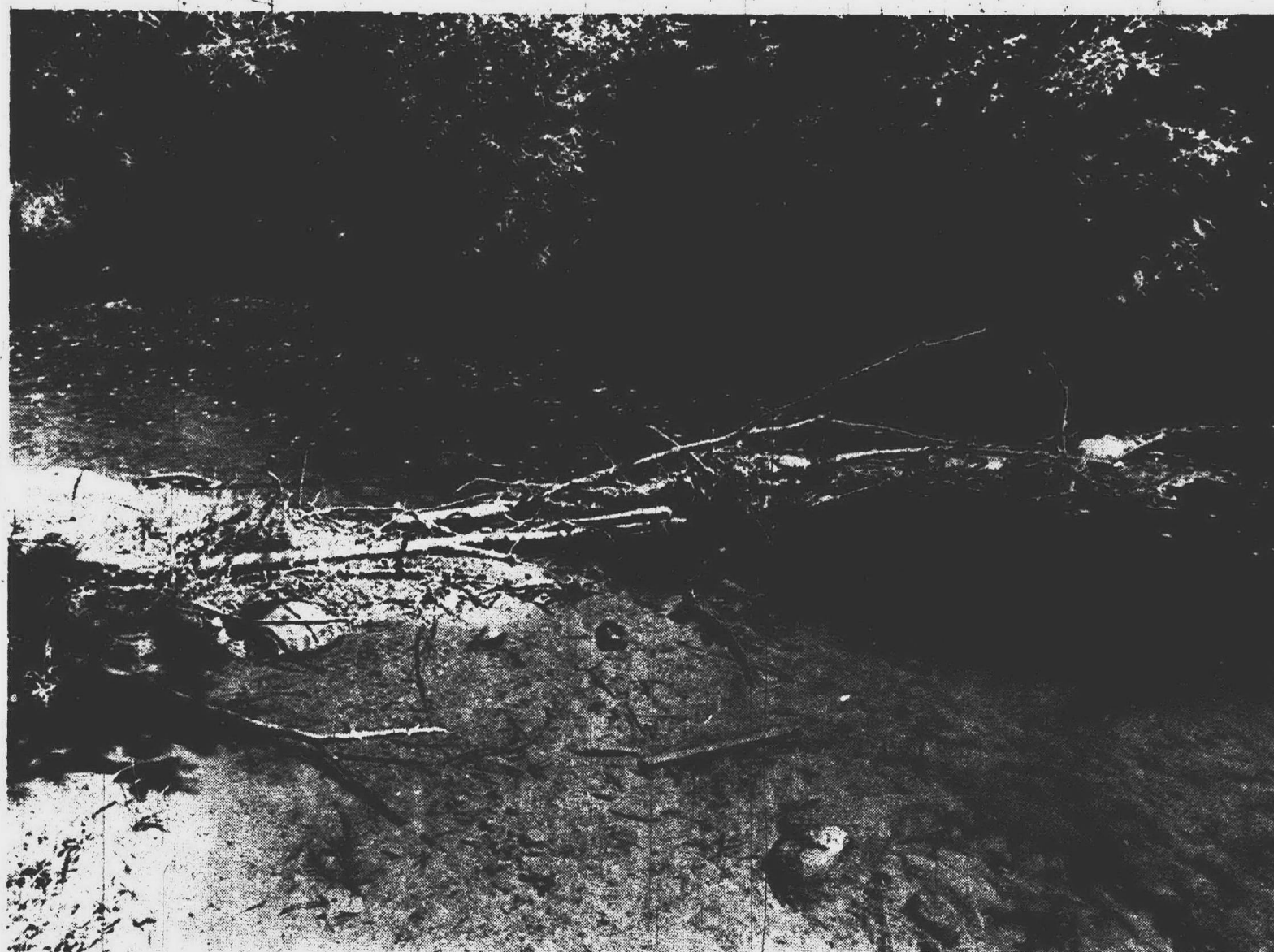

THE MIDDLE ROUGE bubbles merrily (background) when its current isn't interrupted by dead branches, but the water in the foreground is stagnant. The Sept. 16 "Rescue the

Rouge" project will aim to clear out obstructions, like this one in the Gunsolly Mill area, Plymouth. (Observer photo)

New Books In Library

"What Do You Say After You Say Hello?" by Eric Berne. Many readers were introduced to transactional analysis in "Games People

Play." In this sequel, Dr. Berne's method for understanding and analyzing human behavior is given final shape with the same down-to-earth wit which made "Games" such popular reading. Dr. Berne believes that each person—under the influence of his parents—writes in early childhood his own script for life. He demonstrates how each life script gets written, how it works, and how each of us can break free of it to help us attain fulfillment.

"How To Buy At Auction," by Michael DeForrest. Coming at a time when auction buying is enjoying a great popularity, the author begins by telling what things you can buy at auction and how to find good auctions. He discusses how to "preview," inspect and evaluate merchandise, and brings you to the "moment of truth" when the bidding begins.

"Needleweaving," by

Esther Warner Dendel. Introduces a new kind of pick-up needlework. The traditional loom has been supplanted by a simple piece of cardboard and a curved needle. Illustrated instructions and design suggestions are included.

"The Foxfire Book," by Eliot Wigginton. After six weeks of teaching, the author declares in the book's introduction, "I surveyed the wreckage....The next day I walked into class and said, 'How would you like to throw away the text and start a magazine?' And that's how 'Foxfire' began." He concluded the introduction by saying, "If this book is worth anything at all, it's because every piece of it was put together and handled and squeezed and shaped and touched by teenagers." And what is the subject-matter of "Foxfire"? Hog dressing; log

cabin building; mountain crafts and foods; planting by signs; snake lore, hunting tales, faith healing; moon-shining; and other affairs of plain living.

"I Came As A Thief" by Louis Auchincloss. A story of guilt and expiation, exploring what happens to the inner experience as well as the surface relationships of supposedly sophisticated and intelligent people, when the agony of temptation, not resisted, makes its way into the center of their lives.

"On the Night of the Seventh Moon," by Victoria Holt. After 10 successive best sellers, this popular author has yet another novel of adventure, suspense and romance. Helena Trant meets no end of dangers after she visits the land of her mother's birth and is almost seduced by a dashing young hunter.

NOTICE OF PUBLIC HEARING ON A PROPOSED AMENDMENT TO THE PLYMOUTH TOWNSHIP ZONING ORDINANCE WAYNE COUNTY, MICHIGAN

NOTICE IS HEREBY GIVEN that a Public Hearing on a proposed amendment to the Text of the Zoning Ordinance for the Township of Plymouth, will be held on September 20, 1972, at 8:00 P.M. Eastern Standard Time at the Plymouth Township Hall, located at 42350 Ann Arbor Road.

(A) The Planning Commission has received a petition to rezone the following described property from an R-1, One Family Residential District, to a C-1, Commercial District:

Lot No. 32 and No. 33 of Tomlinson Estates, part of the N 1/2 of Section 35 and 36, T 1 S, R 8 E, Plymouth Township, Wayne County, Michigan. This property is located on the N side of Ann Arbor Road, between Southworth and Gold Arbor. Appl. No. 202.

(B) The Planning Commission has received a petition to rezone the following described property from R-1, One Family Residential District, to an R-2, Two Family Residential District: That part of the E 1/2 of the NE 1/4 of Section 35 described as beginning at a point on the N line of said Section distant west 640.47 ft. from the NE corner of Section 35 and proceeding thence west along said line 680.46 ft. thence south 972.74 ft. thence east 681.63 ft. thence north 975.93 ft. to the point of beginning except the west 140.0 ft. of the east 340.0 ft. of the north 200.0 ft. thereof and also except the west 60.0 ft. of the north 200.0 ft. thereof. 14.29 acres. This property is located on the S side of Ann Arbor Trail, between Gold Arbor and Eastside Dr. Appl. No. 203.

NOTICE IS FURTHER GIVEN that the proposed Amendment to the Map and Text may be examined at the Township Hall at 42350 Ann Arbor Road from 8:30 A.M. to 5:00 P.M. each day Monday through Friday until the date of the Public Hearing. At the Public Hearing the Planning Commission may recommend rezoning of petitioner's premises to any use allowable under the provisions of Plymouth Township Zoning Ordinance No. 27.

PLYMOUTH TOWNSHIP PLANNING COMMISSION. JAMES M. GRIFFITH, Secretary

Date of Public Hearing: September 20, 1972. Publish: Aug. 19, 26, Sept. 9, 16, 1972.

NOTICE OF PUBLIC HEARING ON A PROPOSED AMENDMENT TO THE PLYMOUTH TOWNSHIP ZONING ORDINANCE WAYNE COUNTY, MICHIGAN

NOTICE IS HEREBY GIVEN that a Public Hearing on a proposed amendment to the Text of the Zoning Ordinance for the Township of Plymouth, will be held on October 4, 1972 at 8:00 P.M. Eastern Standard Time at the Plymouth Township Hall, located at 42350 Ann Arbor Road.

(A) The Planning Commission has received a petition to rezone the following described property from an M-2 (General Manufacturing District) to a C-2 (Commercial District):

Part of the N.W. 1/4 of Section 25 and the N.E. 1/4 of Section 26, T.1.S., R.8.E., Plymouth Township, Wayne County, Michigan, described as commencing at the W 1/4 corner of Section 25, T.1.S., R.8.E., Plymouth Township, Wayne County, Michigan and proceeding thence along the west line of said Section 25, N 1 degree 03' 04" W 637.39 feet; thence along the centerline of Plymouth Road S 75 degrees 43' 00" E 50.31 feet; thence N 23 degrees 03' 30" E 60.71 feet to the intersection of the northerly line of Plymouth Road and the westerly line of Haggerty Road and the point of beginning; thence coincident with the North line of Plymouth Road 60.00 feet from the centerline N 75 degrees 43' 00" W 305.45 feet and N 74 degrees 55' 00" W 280.78 feet; thence N 15 degrees 05' 00" E 911.70 feet; thence S 74 degrees 55' 00" E 368.19 feet; thence N 23 degrees 03' 30" E 224.49 feet; thence S 68 degrees 58' 30" E 295.00 ft. to the westerly line of Haggerty Road; thence along said westerly line of Haggerty Road S 23 degrees 03' 30" W 459.41 feet to a circular curve to the left with a radius of 1567.48 feet, thru a central angle of 10 degrees 40' 13" for an arc length of 290.80 feet, chord bearing S 17 degrees 43' 23" W 290.38 feet; thence along a non-tangent to said curve S 23 degrees 03' 30" W 347.14 feet to the point of beginning, containing 14.2 acres, more or less, subject to the rights of the Board of County Road Commissioners of the County of Wayne in a closed drainage easement as recorded in Liber 11311, Page 488, Register No. D648815, Wayne County Records. This property is located on the north side of Plymouth Road, west of Haggerty Road. Application No. 210.

(B) The Planning Commission has received a petition to rezone the following described property from M-2 (General Manufacturing District) to HR (High Rise District):

Part of the N.W. 1/4 of Section 25 and the N.E. 1/4 of Section 26, T.1.S., R.8.E., Plymouth Township, Wayne County, Michigan, described as commencing at the West 1/4 corner of Section 25, T.1.S., R.8.E., Plymouth Township, Wayne County, Michigan, and proceeding thence along the west line of said Section 25, N 1 degree 03' 04" W 637.39 feet; thence along the centerline of Plymouth Road S 75 degrees 43' 00" E 50.31 feet; thence N 23 degrees 03' 30" E 60.71 feet to the intersection of the northerly line of Plymouth Road and the westerly line of Haggerty Road; thence along the northerly line of Plymouth Road 60.00 feet from the centerline N 75 degrees 43' 00" W 305.45 feet and N 74 degrees 55' 00" W 280.78 feet; thence N 15 degrees 05' 00" E 911.70 feet to the point of beginning; thence N 74 degrees 55' 00" E 811.70 feet to the easterly line of the Middle Rouge Parkway; thence along said easterly line of Middle Rouge Parkway N 04 degrees 41' 48" E 485.95 feet and N 23 degrees 03' 30" E 573.70 feet to the southerly line of the C and O Railroad right-of-way, thence N 89 degrees 24' 30" E 856.21 feet; thence S 00 degrees 35' 30" E 258.96 feet; thence S 23 degrees 03' 30" W 371.82 feet; thence S 68 degrees 58' 30" E 295.00 feet to the westerly line of Haggerty Road; thence S 23 degrees 03' 30" W along the westerly line of Haggerty Road 150.00 feet; thence N 66 degrees 58' 30" W 295.00 feet; thence S 23 degrees 03' 30" W 224.49 feet; thence N 74 degrees 55' 00" W 368.19 feet; thence S 15 degrees 05' 00" W 300 feet to the point of beginning, containing 21.95 acres, more or less. This property is located on the north side of Plymouth Road, west of Haggerty Road. Application No. 211.

NOTICE IS FURTHER GIVEN that the proposed Amendment to the Map and Text may be examined at the Township Hall at 42350 Ann Arbor Road from 8:30 A.M. to 5:00 P.M. each day Monday through Friday until the date of the Public Hearing. At the Public Hearing the Planning Commission may recommend rezoning of petitioner's premises to any use allowable under the provisions of Plymouth Township Zoning Ordinance No. 27.

JAMES E. GRIFFITH, Secretary

PLYMOUTH TOWNSHIP PLANNING COMMISSION

Date of Public Hearing: October 4, 1972.

Publish: September 2, 9, 23, 30, 1972.

JUST ARRIVED

OUR FIRST SHIPMENT OF THE ALL NEW '73 MAGNAVOX SS-100 SOLID STATE COLOR T.V. SEE THEM AT...

Bill Brown's Magnavox

HOME ENTERTAINMENT CENTERS

LIVONIA 31155 Plymouth 1 Mile E. of Meridian 522-8800

DEARBORN HTS. 22344 Van Born East of Telegraph 688-4600

NOW YOU CAN RENT SOFT WATER

The Carefree Way!

Now, for the first time, you can rent a famous, multi-purpose Heavy-duty REYNOLDS Fully-Automatic Water Conditioner that removes iron-rust the "CAREFREE" way.

New low rental rates: Standard size only \$8.50 per mo. Large size only \$9.50 per mo. Rentals applied toward purchase, when desired. Investigate the very best in water conditioning... no obligation.

Serving Wayne County since 1931 REYNOLDS WATER CONDITIONING CO. 12100 Cloverdale Detroit, Michigan 48204 Michigan's oldest water conditioning company.

Call our direct factory line without charge 1-800-552-7717

Serving Wayne County with quality water conditioning products for 41 years.

COME SEE OUR NEW SELECTION of...

EARLY AMERICAN LAMPS

We've got a lamp to fit your needs, from small boudoir to end table sizes. All hand painted in beautiful colors to complement your decor.

from \$22.95

5 MILE ROAD at FARMINGTON ROAD

LIVONIA HARDWARE

True Value HARDWARE

PHONE 937-1611 GA 2-1155

OPEN DAILY 9 a.m. - 9 p.m. SUNDAY 10-2 p.m.

Lengthy Illness Fatal For Elias

Services for James T. Elias, 56, one of two Plymouth brothers who were partners in the



JAMES T. ELIAS

Elias Brothers Supermarket, Livonia, were held today (Saturday).

Mr. Elias, of 1128 Beech, died Tuesday in the University of Wisconsin Medical Center after a long illness.

He and his brother, Samuel, were partners in the Livonia store.

Another brother, William, is coach for the New England Patriots football team and former gridiron coach at the U.S. Naval Academy, Annapolis.

FUNERAL services were held this morning at the Harry J. Will Funeral Home with Dr. Richard C. Dunkelberger of Rosedale Gardens United Presbyterian Church officiating. Burial was in Glen Eden Cemetery.

A Masonic service was held Friday evening under the auspices of Livonia Lodge 586, F.&A.M. at the funeral home.

A native of Syria, Mr. Elias moved to Plymouth in 1946.

He was a member of Rosedale Gardens Presbyterian Church and Livonia Lodge 586, F.&A.M.; past president of the Livonia Shrine Club and the Sunset Scottish Rite; and past president of the Associated Grocers Assn.

Survivors are his wife, Fify; a daughter, Ellen Kay; two sons, James T. and Thomas Gary; his mother, Mrs. Azizie Elias, also of Plymouth; and four brothers, Samuel of Plymouth, William of New Bedford, Mass., John of Memphis, Tenn., and Latif of New Kensington, Pa.

New Housing

Wayne State University will begin construction of a 257-unit apartment building in September (1972). Until it is completed, WSU-owned housing can accommodate approximately 300 women students out of a student body of nearly 37,000.



THE EVER-POPULAR FARM PRODUCE exhibition and competition, will be a special attraction of the Fall Festival Sunday. This view from last year shows some of the products included in the judging. Chairman Bob Bake of the Rotary Club has announced two categories of competition: one for home grown produce and the other for commercial.

plymouth
THROUGH BIFOCALS

By FRED DeLANO / Editor Mail & Observer

ALL SEVEN members of our board of education, augmented by top administrators, sat down for several hours Wednesday night with the four key officials of the Plymouth teachers' union and tried to find a mental common denominator that would crack the current bargaining impasse. They did not succeed.

You must understand that such sessions as these are conducted in utter sincerity from both sides. There is no name-calling, no foul expletives, no temperamental tirades.

You would expect no less from George Lawton, Marda Benson, Gary Mirto, John Graves, Fred Penar, Carl Berry, John Ohno, Mike Hoben, Earl Hogan, Mel Blunk, Norm Kee and Earl Gibson on the one hand, or from Ray Homer, Bill Heath, John Ryder and Dolly Carter on the other.

However, after having the opportunity to sit as an observer to such a discussion, one couldn't help but feel perplexed because the standoff seems to center more on a contrast in theory, a philosophy if you will, than on a hard core and identifiable merit issue.

HOMER IS THE chief negotiator for the PEA, and early in the evening he made it plain that "the whole thrust of our argument is that the board has given other matters higher priorities than teachers' salaries."

Ray had claimed in a private conversation earlier that he would show by a budget analysis exactly where the school board could come up with the extra money teachers are demanding — all \$200,000-plus of it. But he didn't do it.

What he did emphasize time and again was that what he called "the teachers' historic share of the budget" has been reduced by about four per cent in the offer now on the table. "This is a fantastic amount to drop," he commented.

He conceded that the minimum and maximum proposals are acceptable, stating that the PEA's concern is with the wage propositions at the middle rungs. "We're down four per cent, but the money did go somewhere," he pounded home. "The question is whether the board has fixed its priorities properly."

HIS ADVERSARIES find it hard to argue on that plateau, for indeed any budget is by logic a summary of priorities. How can you or I say that the \$2,982,788 budgeted for regular teachers' salaries for 1972-'73 is too low or too high as a package percentage?

Or, if we are to increase the package by a lump

sum of better than \$200,000, should we steal nickels and dimes from the rest of the priorities or just eliminate some phase of education in its entirety?

Lawton, who is the school board president, commented, "There isn't a community in the state facing the growth problem we have. We have to bargain on conditions that exist in Plymouth, not Livonia, Ann Arbor or other cities. My concern is the future of our teachers. We have to work together to get over this crush of growth, and you (the teachers) have to share these problems with us."

When it was all over, the bargaining teams agreed to meet again Friday afternoon, and in the meantime teachers are going along on their 1971-72 scale of wages and fringe benefits on a day to day basis. No deadline has yet been set for anything as drastic as a strike, but somewhere there must be a meeting of the minds.

Roberts Offers No-Fault Plan

PLYMOUTH State no-fault auto legislation for immediate personal injury payment is needed in Michigan, according to Richard A. Roberts, manager of the Automobile Club of Michigan's Plymouth office.

But provision should be made for transferring both personal injury and property damage costs to the at-fault driver, he says.

Auto Club supports legislation allowing immediate payment of medical expenses and lost wages without lawsuit but still permitting suits where medical costs are above \$1,000, Roberts said. But the club is concerned,

Roberts added, because some of the bills in the Legislature fail to allow transferring losses to the at-fault driver while other bills include property damage as part of the no-fault concept.

Transferring accident costs to the insurance company of the driver at fault allows the good driver to enjoy lower rates, Robert said, while the accident-causing driver pays higher rates.

Moreover, extending the no-fault concept to property damage could result in a motorist paying all deductible insurance costs — usually \$100 — from his own pocket, even if he is blameless in an accident, Roberts concluded.

Need Bowlers

The Lake Pointe Homeowners Bowling League plans to start its season this weekend, but still needs additional bowlers and substitutes. Competition will be held every other Sunday evening starting Sept. 10. Anyone interested in participating may call Mr. or Mrs. Ron Brodzik.

the plymouth mail & observer

FRED DeLANO, Editor

36251 Schoolcraft Road
Livonia, Mich. 48150

Phone 261-8600

Published every Wednesday and Weekend

Home Delivery Service

Newstand per copy, 15¢

Carrier monthly, 75¢

Phone 261-3800

Published by Observer Newspapers, Inc., 36251 Schoolcraft Road,

Livonia, Michigan 48150 every Wednesday and weekend. Philip H. Power, Publisher. Second class postage paid at Livonia, Michigan 48150.

Address all mail subscriptions, change of Forms 3579 to P.O. Box 2428, Livonia, Michigan 48150.

PROGRESSION FITTING

And Stride Rite makes shoes for each stage of growth. We call it Progression Fitting. The right shoe and the right fit at the right time.

STRIDE RITE

DeL's SHOES

322 SOUTH MAIN • PLYMOUTH

458-6655 also located in

NORTHVILLE • BRIGHTON MALL

• VILLAGE PLAZA

CONCORD MALL ELKHART, IND.

348-0830 228-2750 887-9330

MAGNIFICENT

MAGNAVOX GIVES YOU MORE...

- \$5,100 SOLID STATE CHASSIS
- TOTAL AUTOMATIC COLOR SYSTEM
- VIDEOMATIC MONITOR ROOM LIGHTING
- MATRIX PICTURE TUBE
- PLUG-IN CIRCUIT PANELS

Bill Brown's Magnavox

HOME ENTERTAINMENT CENTERS

LIVONIA 31155 Plymouth

1 blk. E of Mearns 622-9800

DEARBORN HEIGHTS 22344 Van Born

E of Telegraph 695-0600

Sit down and have a hamburger with a TV star this Saturday.

Our spanking new McDonald's restaurant is open for inspection. There's lots of space for parking and a roomy dining area where you can sit down, relax and enjoy all the great McDonald's food.

To help us celebrate our Grand Opening, Ronald McDonald, the kids' favorite TV celebrity will be here with free prizes for everyone. Bring the whole family along for an afternoon of fun your kids won't forget.



See Ronald McDonald in person!

220 Ann Arbor Road
Plymouth, Michigan

This Saturday, September 9
2 to 4 p.m.



Conversation Starters

Every year we use an incredible amount of paper. A recent survey shows that last year Americans threw away twenty million tons of paper! Wouldn't you rather save trees? Here are some paper-saving hints: recycle paper. Stack newspapers, and save them for return to paper and pulp industries. Flatten corrugated cardboard, and save it for return. Use both sides of paper and re-use envelopes. Share magazines with others or pass them on to hospitals. Bring back the napkin ring, and wash-and-wear cloth napkins at home!

We, at FISHER-WINGARD-FORTNEY AGENCY, 905 W. Ann Arbor Trail, 463-4990, would like to share our knowledge and experience in meeting your insurance needs. Although primarily a casualty insurance agency covering commercial and personal property insurance; automobile and recreational vehicles; and workman's compensation, we also handle complete life insurance; health and accident; and retirement plans. Hours: 9:00 - 5, Mon.-Fri.

HELPFUL HINT

A mesh shopping bag will save on the paper bags used for shopping.



©1972 MBSI

Monday, Tuesday or Wednesday
are Special Saving Days!

LaMaur's Organicore Perm
reg. \$15.00. 3 days only \$7.50
(Thurs., Fri. or Sat. \$10.00)

Shampoo and set included!

LaMaur's I.C.S. Conditioner \$1.00
Normal Hair Only

BEAUTY SALON

OUR 100TH ANNIVERSARY YEAR

Appointments not always needed — but appreciated
Use your Wards Cherg-All

WONDERLAND CENTER
PLYMOUTH AT MIDDLEBELT

427-1600

Medic's Home Broken Into

PLYMOUTH For the second time in three weeks, the home of Dr. Ensign Clyde, 1246 Sheridan, has been hit by thieves.

Police report that between 3 and 5 p.m. last Wednesday, while Clyde was away from home, someone removed the storm window from a bedroom, pried open the window and entered the house.

Drawers in the master bedroom had been ransacked with various items thrown around the room. The kitchen, closets, bathroom and other bedrooms also were ransacked, police say.

Police say that all that was reported missing were some silver dollars and a BB gun. On Aug. 15, thieves broke

into the same house between 7:15 and 10 p.m., ransacking the rooms.

Taken that evening were four rifles, a portable television set, and a radio.

Canton Group Meets Sept. 13

PLYMOUTH The Canton Township Newcomers Club will open its fall season with a meeting at 7:30 p.m. Wednesday, Sept. 13 in Gallimore School on Sheldon Road.

Crafts will be on display and information supplied on each of the club's special interest groups. All township residents are invited.

ATTENTION

AFTER RECEIVING A FREE DEMONSTRATION ON THE ALL NEW '73 MAGNAVOX SS-100 SOLID STATE COLOR... BE SURE AND ASK ABOUT ODYSSEY AT...

Bill Brown's Magnavox

HOME ENTERTAINMENT CENTERS

LIVONIA 31155 Plymouth

1 blk. E of Mearns 622-9800

DEARBORN HEIGHTS 22344 Van Born

E of Telegraph 695-0600

Installation Set

The Rev. Jim Liefeld will be installed as pastor of the Living Lord Lutheran Community, 49700 Ten Mile, Novi, at 10 a.m. Sunday, Sept. 10.

The Rev. Norma Beck, pastor of King of Kings Lutheran Church in Ann Arbor, will officiate for the installation.

The new pastor is a graduate of Evangelical Lutheran Seminary in Columbus and comes to the relatively new American

Lutheran Church congregation after three years at Emmanuel Lutheran Church in Ypsilanti.

Ecology Theme

"The Bible and Ecology" will be the sermon topic for Dr. Bartlett L. Hess in services at 9:30 and 11 a.m. Sunday, Sept. 10, in Ward United Presbyterian Church.

LIVONIA JEWISH CONGREGATION

31840 W. Seven Mile Rd.
Livonia

Rabbi Martin D. Gordon
officiating

HIGH HOLY DAYS SERVICES

SEPT. 9, 10, and 18
Tickets Available

474-5557 and 474-3642

THE CHRISTIAN'S BEST FRIEND

IS THE TITLE OF A FREE
CHRISTIAN SCIENCE LECTURE
TO BE DELIVERED AT 8:00

TUESDAY EVENING, SEPT. 12, 1972

BY
GEITH A. PLIMMER C.S.
LONDON, ENGLAND

MEMBER OF THE CHRISTIAN SCIENCE
BOARD OF LECTURESHIP

—AT—

FIRST CHURCH OF CHRIST, SCIENTIST
1100 WEST ANN ARBOR TRAIL, PLYMOUTH, MICH.

INFANTS' ROOM AND AMPLE FREE PARKING PROVIDED

CHRISTIAN SCIENCE LECTURES ARE FOR THE PUBLIC. THEY LAST ONE HOUR. THEY ARE FREE. NO COLLECTION IS TAKEN AND YOU DO NOT OBLIGATE YOURSELF IN ANY WAY BY ATTENDING.

Are you the person
you want to be?

Come to this Christian Science Lecture

"RISE
& SHINE"

By JAMES PIKE of Chicago
SUNDAY,
SEPTEMBER 10
3 P.M.

No Charge All are Welcome
DETROIT INSTITUTE OF ARTS

THIS IS YOUR INVITATION TO HEAR
V. P. BLACK



OUTSTANDING EVANGELIST AND AUTHOR
In a Series of

GOSPEL MEETINGS

SEPTEMBER 10-14
SUNDAY ONLY 10:30 A.M.-6:30 P.M.
NIGHTLY - 7:30 P.M.

THE CHURCH OF CHRIST, PLYMOUTH
Welcomes You
9301 Sheldon Rd., Plymouth, 453-7630



Trio To Be At Judson

The Smiley Trio of Northville will present a program during the Bible school hour, at 9:45 a.m., Sunday, Sept. 10, in Judson Baptist Church, 28301 Middle Belt, Farmington.

The school will meet in the church sanctuary for this special program and for promotion day services.

Laurie Smiley, age 17, with the assistance of "Corky" will present a ventriloquist act. Bill, who is 14, will play the trumpet and present a program of "gospel magic." Bill recently won first place in brass at the International Brass Contest.

Sharon, age 12, plays the flute and piano.



LAURIE SMILEY and her friend Corky will be at promotion day services in Judson Baptist Church, Farmington.

Gospel Telecaster To Visit

The Rev. L.D. Kramer, gospel telecaster and head of a convalescent home enterprise, will be guest speaker for the Farmington Hills Christian Center at 11 a.m. and 7 p.m. Sunday, Sept. 10.

The center holds services in the Longacre elementary school, 35480 Arundel, Farmington.

Rev. Kramer is president of Challenge Homes, Inc., in Glenwood, Minn., which recently entered the field of caring for mentally-retarded children and expects to add help for the underprivileged, the alcoholic, the unwed mother and others to its total care outreach.

the gospel telecast, "A Challenge of Truth," which is carried weekly over 60 stations to an estimated 3-million viewers.

He and his staff also produce a book each month dealing with various areas in life to challenge each individual to realize his full potential.

In other areas of his ministry, he heads the Challenge Ministry team that conducts airport services and conducts the Galilean worship service held each year in conjunction with the Glenwood Waterama celebration.

REV. KRAMER also is known as the "riding parson" who speaks at the annual



DR. EMIL GAVERLUK

Meetings Relate Science And Bible

Dr. Emil Gaverluk will relate scientific and religious matters in a six-evening Science and Bible Conference in the First Baptist Church of Plymouth, 45000 N. Territorial, Sept. 10 to 15.

"New Worlds, Need New People" is the theme of the series of meetings, scheduled at 7:30 p.m. Sunday through Friday.

The public is invited to all the sessions, said the Rev. Paul Thompson, pastor.

DR. GAVERLUK, a member of the American Association for the Advancement of Science and the National Association of Educational Broadcasters,

surveys the explosion of knowledge and its effect upon home, school, business and the emerging generation, Rev. Thompson said.

"He has stated that the next five to 10 years will produce more dramatic changes in our society than the last 50," the pastor added.

The speaker, who is well known for talks in high schools and on college campuses as well as in churches, illustrates his talks with a large screen and does an oil painting each evening with colored lights and black light.

He also brings to his talks a wide variety of scientific equipment.

TEMPLE BAPTIST CHURCH

23800 W. Chicago
Dr. G. B. Vick, Pastor

Sunday School 10 a.m.
Morning Worship 11 a.m.
Evening Service 7 p.m.

11:00 a.m. & 7:00 p.m.

Speaker: Bill Bartlett
Springfield, Miss.

Lesson: Nehemiah 2



WMUZ-FM Detroit
Friday 7-7:45 p.m.
Saturday 7-7:30 p.m.

FREE BUS TRANSPORTATION
TO SUNDAY SCHOOL
Call 255-3337

Calvary Presents Singer, Organist

Robert Regal, baritone and sacred recording artist, will sing in Calvary Baptist Church of Plymouth at 8 p.m. Saturday, Sept. 16.

Joining him in the special concert will be Daniel J. Greer, organist for the Detroit Tigers and Detroit Red Wings and a member of the Ford Philpot Evangelistic team.

Regal, minister of music for the First Baptist Church of Wayne, will be accompanied by Mrs. Betty Anderson of Detroit Bible College in a variety of sacred selections.

A former winner of Metropolitan Opera auditions, he has been featured as soloist in the Detroit Oratorio Society and Detroit Symphony Orchestra performance of "The Messiah" and also has appeared with the Tucson Symphony Orchestra and Civic Opera Society.

He has been featured on weekly telecasts in Tucson and Phoenix, and has worked with several evangelists including Dr. Ted Roe, Dr. Phil Shuler and Frank Gonzales.

The public is invited. Calvary Church is located at 43065 Joy.



ROBERT REGAL



DANIEL GREER



REV. L. D. KRAMER

HEAR L. D. Kramer

a man of miraculous
faith exploits

at
FARMINGTON HILLS
CHRISTIAN CENTER

meeting temporarily at
LONG ACRE ELEMENTARY
on Arundel in Farmington

11 a.m. & 7 p.m.

New Schedule

Duplicate sessions for worship and church school will be held at 9:30 and 11 a.m., beginning Sunday, Sept. 10, in Newburg United Methodist Church, 35500 Ann Arbor Trail, Livonia.

This replaces the summer schedule of 10 a.m. services.

You'll Like the Preaching
You'll Like the People,
You'll Like our Plans!

(CHURCH PLANNING

early construction of phase #1
at Freedom Rd. & Drake Rd.)

CHURCH DIRECTORY

CONGREGATIONAL

MT. HOPE CONGREGATIONAL CHURCH

30330 Schoolcraft Road — 426-7280
Sunday Service at 10:30 a.m. Worship and Church School

Interim Minister
Norman W. Grange
Helen and Jack Trudgeon
Directors of Music



EPISCOPAL

The
Episcopal
Church
welcomes
you



Saint Andrews, Livonia
16360 Hubbard Road
421-8451
Sunday Worship
8:00 - 9:00 - 11:00
10 a.m. Day Worship

Holy Spirit, Westland
34845 Cowan Rd.
261-8460
(Serving Southwest Livonia)
Transportation available — call church
Sunday Worship
8 a.m. & 10 a.m.

Saint John's, Plymouth
574 S. Sheldon Road
453-0190
Sunday Worship
8 a.m. Holy Communion
9 a.m. Holy Communion & Sermon
10 a.m. Holy Communion

CHURCHES OF CHRIST

FARMINGTON
36500 Eleven Mile
WEST OF DRAKE ROAD
SUNDAY WORSHIP
11 a.m. and 6 p.m.
Bible School 10 a.m.
Wed 7:30 p.m. Worship
Earl Davis, Minister
582-5878

GARDEN CITY
1657 Middlebelt Rd.
SUNDAY WORSHIP
11 a.m. and 6:30 p.m.
Bible School 10 a.m.
Wed 7:30 p.m. Worship
Robert E. Ashby,
Minister
422-8680
or 261-1684

LIVONIA
15431 Merriman Rd.
SUNDAY WORSHIP
10:50 a.m. and 6 p.m.
Bible School 9:45 a.m.
Wed 7:30 p.m. Worship
Ronald White, Minister
427-8743

PLYMOUTH
9301 Sheldon Rd.
Bible School 9:30 a.m.
Sunday Worship
10:30 a.m. and 6:30 p.m.
Wed 7:30 p.m. Worship
J. Paul Brown, Minister
453-7630

See Herald of Truth

TV Channel 9 Sunday 9:30 a.m.
Call or Write for Free Correspondence Course

PRESBYTERIAN

ROSEDALE GARDENS
PRESBYTERIAN CHURCH
Hubbard at West Chicago
Worship and Church School 9:00 a.m. and 11:00 a.m.
Pastors: Richard C. Dunkelberger, D.D.
Arthur Beumler Jr.

ST. MARK'S PRESBYTERIAN
26701 Joy Rd. (E. of Inkster)
278-9340
"Serving The Four Communities"
EVERYONE WELCOME
CHURCH SCHOOL AND WORSHIP
10:00
Rev. Ivan G. Smith, Pastor

WARD UNITED
PRESBYTERIAN CHURCH
OF LIVONIA
Farmington Road and Six Mile Road
422-1150
Worship and Bible
School
9:30 and 11 a.m.

ST. TIMOTHY
PRESBYTERIAN CHURCH
16700 Newburgh Road
Carl Gunderson, Pastor
10 a.m. Worship and Church School
(Nursery Care)
11 a.m. Coffee Hour
261-4844 477-0745

"The Bible & Ecology"
Dr. Bartlett L. Hess
7:00 p.m.
Holy Communion
"When Michael
Fought the Devil"
Dr. Bartlett L. Hess
Air Conditioned Sanctuary
Nursery provided for all services
9:30 a.m. - Broadcast
WOMC - FM 104

CHURCH OF CHRIST

KENWOOD
CHURCH OF CHRIST
20200 Meridian, Livonia
South of 8 Mile Road
476-8222
Leo B. Baker, Minister
Keith Gardner, Associate Minister
SUNDAY SERVICES
Bible School 9:45 a.m.
Morning Worship 11:00 a.m.
Evening Service 6:30 p.m.
WEDNESDAY
Hour of Power 7:30 p.m.
Christian's Hour 1:45 Sunday
On WBBG (86.7 fm)

PLYMOUTH
First Presbyterian Church
701 Church 453-6464
Philip Rodgers Magee • Henry J. Warch
Minister
8:30 a.m. Early Comm.
9:30 and 11:00 a.m. Worship
"Excuse Me, Please"
Mr. Magee, preaching
Church School resumes
Nursery thru Kindergarten Care

SOUTH REDFORD
CHURCH OF CHRIST
26505 W. Chicago
Gene Ellis, Evangelist
Bible School 9:45 a.m.
Morning Worship 11:00 a.m.
Youth Hour (for all ages) 6 p.m.
Evening Service 7:15 p.m.
Wednesday Service 7:15 p.m.
Church 255-3020

ST. PAUL'S
Presbyterian Church
27475 Five Mile Road
SA 2-1470
"Everyone Welcome"
Dr. William F. Whitham
Rev. Arnold S. Deibel
SERVICES
8:30 and 10:00 a.m.
9:30 and 11 a.m.

ASSEMBLY OF GOD

FAIR HAVEN
ASSEMBLY OF GOD
376 N. Beech Dale
Dearborn Heights, Mich.
274-9755
Rev. Fred D. Daniel, Pastor 425-1089
SUNDAY SCHOOL 10:00 a.m.
MORNING WORSHIP 11:00 a.m.
SUNDAY EVENING 7:00 p.m.
WEDNESDAY BIBLE STUDY 7:30 p.m.
and YOUTH SERVICE

CHURCH OF GOD

Riverside Park
CHURCH OF GOD
11771 Newburgh Road
at Plymouth Road
Livonia 464-0990
Pastors: The Rev. J. Clifford Thorpe
The Rev. Robert L. McFarling
9:45 a.m. Sunday School
11 a.m. Morning Worship
7 p.m. Evening Service
Wed Night 7:30 p.m.

Livonia Church of God
15827 Middlebelt Rd.
Rev. J. L. Walker
Sunday School 10 a.m.
Morning Worship 11 a.m.
Evening Service 7 p.m.
Wed Night 7:30 p.m.
Church 476-7933
Parsonage 476-4565

Plymouth Church of God
585 N. Mill St.
L. H. Rice, Pastor
Sunday School 10:00 a.m.
Morning Worship 11:00 a.m.
Evening Service 6:00 p.m.
Wednesday Night 7:30 p.m.
Phone 455-6615

BAPTIST

CALVARY BAPTIST CHURCH
43065 Joy Road, Plymouth
Phone: 453-6749 or 455-0022
Services 11 a.m. and 7 p.m. Bible School 9:45 a.m.
Rev. G. Douglas Routledge
Pastor
Tom Hovermale, Minister of Music
Ken Evans, Interim Youth Pastor

First Baptist Church
45000 N. Territorial Rd.
Plymouth, Michigan
Call 261-8600
9:40 - Sunday School
11:00 - Morning Worship
6:30 - Evening Service
7:30 - Youth Meetings
Worship and Bible Study
7:00 - Program for entire family

DON'T RISK YOUR
HAPPINESS
Build Your Present and
Future Life on God's Plan
For You. His Way is Best
For You.

WORSHIP AND STUDY
THIS WEEK
GRAND RIVER
BAPTIST
34500 Six Mile Road
Livonia
9:30 a.m. Bible Study
10:45 a.m. Worship
7:00 p.m. Worship

Community
Baptist Church
28237 W. Warren
Garden City
Rev. James B. Allen, Pastor
Sunday School 10:00 a.m.
Sunday Morning Service 11:00 a.m.
Sunday Evening Service 7:00 p.m.
Mid-Week Prayer Service 7:45 p.m.
Where the Spirit leads part at every service

MAIN STREET
BAPTIST CHURCH
Affiliated with
Southern Baptist Convention
9451 Main Street, Plymouth
483-4788
The Rev. H. Threest, Pastor
722-7395
Sunday School 9:45 a.m.
Morning Worship 11 a.m.
Baptist Training Union 6:30 p.m.
Sunday Evening Service 7:30 p.m.
Wednesday Service 7:30 p.m.

North Farmington
Baptist Church
(American Baptist Convention)
32500 W. Thirteen Mile Rd.
(between Orchard Lake and
Farmington Rds.)
Rev. Stanley D. Nicol, Pastor
Sunday Worship 10:00 a.m.
Sunday School 11:00 a.m.
MA 6-5967

Livonia Baptist Church
Affiliated with
Southern Baptist Convention
32940 Schoolcraft
2 Blocks East of Farmington Road
422-3763
Rev. Elvin Clark, Pastor 474-1073
Sunday School 9:45 a.m.
Morning Worship 10:50 a.m.
Baptist Training Union 6:30 p.m.
Evening Service 7:00 p.m.
Wednesday Service 7:00 p.m.
Services interpreted for the deaf

PARKDALE

ASSEMBLY OF GOD
36516 Parkdale
1 Bk. S. of Plymouth and Levan Rds.
Rev. David H. Krist
Sunday School 9:45 a.m.
Morning Worship 11:00 a.m.
Sunday Evening 7:00 p.m.
WEDNESDAY
Family Night 7:30 p.m.
— Charismatic Center —
425-0490 or 422-6000

REFORMED CHURCH

IN AMERICA
CHURCH OF THE
SAVIOR
38100 Five Mile Rd.
Sunday School 9:30 a.m.
Divine Worship 10:30 a.m.
Evening Study Groups 7 p.m.
"Nursery Care is Provided at All
Morning Worship Services"
464-1082
Rev. Ronald VanDerWerff, Pastor
Minister of Evangelism
Rev. Moody Van

CHRISTIAN CHURCH

(Disciples of Christ)
LIVONIA CHRISTIAN
CHURCH
36075 7 Mile Rd. 522-7188
Pastor
Rev. Donald Moseley
Sunday School
9:30 a.m.
Sunday School
10:45 a.m.

BAPTIST

FOREST PARK
BAPTIST CHURCH
(SBC)
27500 Shawwassee, Farmington
Rev. Ed Bunnell 476-0980
Sunday School 9:45 a.m.
Morning Worship 11:00 a.m.
Church Training 6:30 p.m.
Evening Worship 7:30 p.m.
Wednesday Service 7:00 p.m.

GREEK

ORTHODOX

Holy Cross
Greek
Orthodox
Church
25125 Middlebelt Rd.
Farmington 477-1677
Rev. S. J. Anthony, M.B.
Pastor
Temporary Chapel Services
21575 W. 10 Mile, Southfield
11:15 a.m. Sunday School
11:15 a.m. Divine Liturgy

English Sermon
"Visitors Always Welcome"

THE LIVONIA

CHAPEL

of

SAINT

CONSTANTINE

and

HELEN GREEK

ORTHODOX CHURCH

15955 Middlebelt 834-5671
Divine Liturgy 10:00 a.m.
Sunday School 10:00 a.m.
Rev. Peter C. Remondos, Pastor
Rev. Konon Lasty
Main church at 4801 Oakman Blvd.
in Detroit

Assembly Of God Plans Celebration

The Plymouth Assembly of God, 42021 E. Ann Arbor Trail, will begin a month-long celebration of its 40th anniversary this weekend.

The Rev. John Walaskay, pastor of the church from 1936 to 1971, will be the speaker at the 7 p.m. service, Sunday, Sept. 10.

The superintendent of the Michigan District of the Assemblies of God, the Rev. Parvin C. Lee, will be the guest minister at a memorial service Sunday at 9:45 a.m.

Evangelists Wayne Hilton and Gordon Jensen of the nationally-known Orrell Trio will be featured in four special services Sept. 15-17. Persons interested in attending these services should contact the pastor, the Rev. Warren B. Tyler.

The congregation moved into its present facilities in 1948, and under the leadership



REV. JOHN WALASKAY

of Rev. Walaskay several building programs have been completed. Several members have entered into full-time ministry and are serving the denomination in various parts of the world.

'Family' Congregation Marks Its Fifth Year

"And take the helmet of salvation, and the sword of the spirit, which is the word of God."

Those words, written by the apostle Paul to the church at Ephesus, offered a name and central theme to a new Livonia church five years ago.

And Sword of the Spirit Lutheran Church, believed to be the only one in the country with that colorful name, is keeping its individuality by completing the first five years of its ministry as a "family of families."

IT WAS on Sept. 10, 1967, the congregation located at 34563 West Seven Mile, held its first service. Then, as now, the emphasis was on families worshipping together.

The Rev. William D. Wolfe and his clan of four had arrived in Livonia early in the summer at the request of the division of American Missions of the American Lutheran Church.

Coming from a large, 75-year-old congregation in Pittsburgh, Pastor Wolfe set about leading development of a different sort of spirit for Sword of the Spirit.

FROM THE BEGINNING, families were encouraged to worship and study together, and soon families were coming together to the communion rail.

Now children of any age are welcome to receive com-

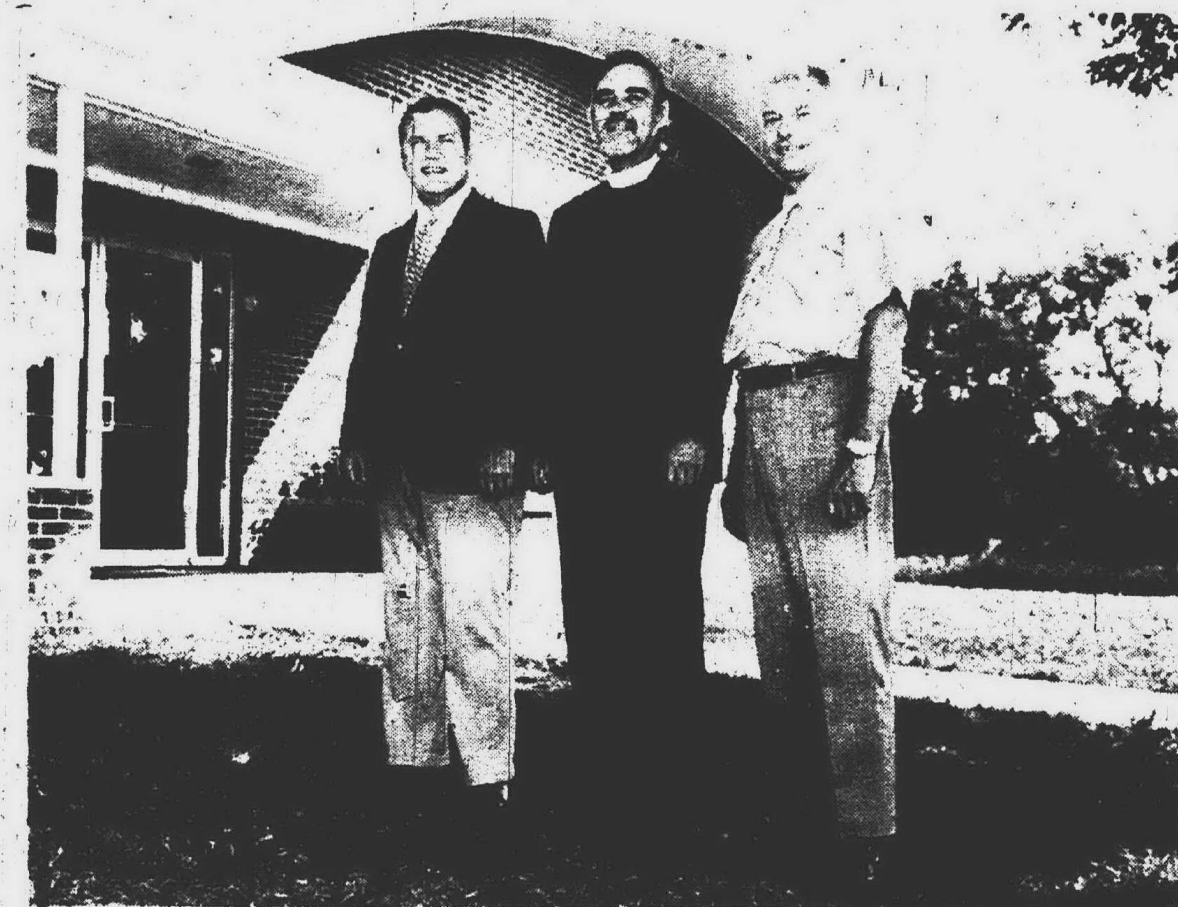

SWORD OF THE SPIRIT leaders in front of their Livonia church. From left are Bob Orr, 18478 Westbrook, the first president of the congregation, Rev. William D. Wolfe, pastor, and Jim Wolter, 36333 Six Mile, current vice president and acting president of the congregation. (Observer photo by Bob Woodring)

munion if they have been baptized and if their parents have prepared them for the sacrament.

Two summers ago, the church devoted 13 Sundays to a family celebration emphasis following family worship services.

Many family fellowship opportunities are presented as part of the regular program, the most recent a family beef and corn roast on the spacious church grounds two weeks ago.

And for the last four years the church has sponsored a three-day family weekend at Tecumseh Woods, a church camp 60 miles west of Livonia. About 15 families attend.

"And we're in no hurry for pew," the pastor said. "The folding chairs are fine and give us great flexibility of use."

EACH WORSHIP service at Sword of the Spirit sees one to three laymen or laywomen assisting the pastor, and contemporary communion services are held every two months.

But the emphasis has remained through five years one of family — with those in the church sharing with each other the joys, frustrations, disappointments and celebrations of life.

In November, the church will celebrate formally the fifth anniversary of its organization, installation of Pastor Wolfe and the first Church Council, and adoption of a church constitution.

ANOTHER STRONG emphasis for Sword of the Spirit has been one of benevolence, giving of offerings beyond local operating and debt reduction expenses.

From the start, when the weekly offering plates held about \$50 or \$75, the church made it a practice to send 10 per cent to benevolence work. Today the church, although one of the newer congregations in the American Lutheran Church, regularly earmarks 17 per cent of its offerings for the benevolence work of the synod. Offerings last year averaged over \$450 a week.

"WE REALIZE our style of ministry is not for everyone," Pastor Wolfe said. "Many people prefer the anonymity and comfort of a large congregation, and we freely suggest to them one of the other nine Lutheran congregations in Livonia if that is what they want."

"We are not competing with each other as Christian congregations, but we do feel that we offer something a little different."

Sword of the Spirit built its modest chapel and educational wing for less than \$100,000.

St. Robert Bellarmine Catholic parish will hold its 19th annual fall festival Sept. 14-17 on the church grounds at W. Chicago and Inkster Roads, Redford Township.

Joe Landry and Bob Olah are co-chairmen of the event, which will open with carnival rides from 5 to 9 p.m., Thursday, Sept. 14.

The following evening the festival will open with a fish dinner at 5. Saturday it will open at 10 a.m. All rides will be six for \$1 from 10 a.m. to 6 p.m. on Saturday. From 3 to 6 p.m. on Saturday, there will be roast beef dinners will be served in the activities building.

Paper Drive Set

Our Lady of Good Counsel Church, Plymouth, is conducting a paper drive Saturday and Sunday, Sept. 9 and 10.

For pickup, call Mrs. Clayton Leroux, 9254 Ball Street, or take papers to the truck located at the rear of the church, 1160 Penniman.

The drive is being sponsored by the Christian Service Committee and proceeds are for the Explorers Group, a young adult club.

Sisterhood To Meet

"Oriental cooking — kosher style" will be served up to members and guests at the season's first membership meeting of the Livonia Jewish Congregation's Sisterhood.

The group will open its new year at 8:30 p.m., Monday, Sept. 11, in the United Hebrew School, Cohn Branch, 31840 W. Seven Mile Road, west of Merriman Rd.

The program will be presented by Mrs. Phyllis Blum, gourmet cooking instructor at the Jewish Community Center.

Purpose of the meeting is to welcome new members. Persons needing transportation may contact Mrs. Robert Schwartz. Women planning to attend may contact Mrs. Leonard Poger, 35921 Fountain Boulevard, Westland.

Pilgrim School Opens Sept. 10

Regular church school classes begin Sept. 10 and 14 in Pilgrim United Church of Christ, 36075 Seven Mile, Livonia.

be held at 11 a.m. for children through the sixth grade.

Thursday evening classes will be held from 5 to 8 for young people from the seventh through 12th grades.

LIVONIA JEWISH CONGREGATION SUNDAY SCHOOL

Providing a Jewish education for your children By Qualified Instructors



ANNOUNCES

Registration of kindergarten through confirmation students

Registration: WEDNESDAY, SEPTEMBER 6 From 7:30 P.M. — 9:00 P.M.

SUNDAY, SEPTEMBER 17 From 10 A.M. — Noon

At Synagogue Quarters 31840 W. SEVEN MILE RD.

For Additional Information Call 537-4169 or 474-3642



Serving As We Would Wish to be Served

Our Continuing Policy

It has always been our policy to keep our doors open to families of all faiths... and to give close attention to the special religious customs of each family's church.

Our 68th Year

\$CHRADER

Funeral Home INC

280 SOUTH MAIN STREET PLYMOUTH, MICHIGAN

Phone GL 3-3333

IN TIMES OF BEREAVEMENT FLORAL TRIBUTES EXPRESS YOUR LOVE & CONCERN

CALL 474-0750 FOR DELIVERY SERVICE

McFARLAND'S FLORIST & GREENHOUSES 28915 Grand River

Meet a Swinger

She's living those carefree, all-too-short days of childhood when there is no such thing as worry, or poverty. Or the dreariness of a job. Or death.

Later in life, of course, realities must be faced. And this is where funeral service comes in. A most important purpose of the funeral is to help families face the reality of their loss... because only by facing it can they ever fully adjust to it.

HARRY J. WILL

Funeral Home inc.

25450 PLYMOUTH ROAD 4412 LIVERNOIS AVENUE 955-3722

The Order of the Golden Rule

An International Affiliation of Dependable Funeral Directors

CHURCH OF CHRIST (Christian)

MEMORIAL CHURCH OF CHRIST (CHRISTIAN CHURCH)

35475 Five Mile Livonia

BIBLE SCHOOL 9:30 a.m.

WORSHIP SERVICE 10:45 a.m. (Hymns provided)

6:30 p.m. Youth meeting and evening worship

Max Capeland, Minister

Mark McIlvrey, Associate Minister

Air Conditioning

CHRISTIAN SCIENCE

CHURCHES OF THE AREA cordially invite you to attend their services. Sunday School is conducted at the same hour as church, and care is provided for children of pre-Sunday School age.

Hours of Service

FOURTH CHURCH, Detroit 11 a.m.

24400 W. Seven Mile near Telegraph

EIGHTH CHURCH, Detroit 10:30 a.m.

26011 Grand River at Evergreen Rd.

FIRST CHURCH, Garden City 11 a.m.

33111 Ford Road

FIRST CHURCH, Plymouth 10:30 a.m.

1100 West Ann Arbor Trail

FIRST CHURCH, Farmington 11 a.m.

33825 Grand River Avenue

WEDNESDAY TESTIMONIAL MEETINGS HELD AT 8 P.M.

UNITED METHODIST

ST. LUKE UNITED METHODIST CHURCH

39851 5 Mile Rd. (East of Haggerty) 453-9491

Neil R. Parker, Pastor

Sunday 11:00 a.m.

Church School 9:45 a.m.

FIRST UNITED METHODIST CHURCH of Garden City

6443 Merriman Road

Phone: 421-8628

Minister: Rev. Glenn Kjellberg

SUNDAY SCHOOL

9:30 a.m. Worship and Sunday School (Nursery Thru 6th grade)

FIRST UNITED METHODIST CHURCH of Plymouth

45201 North Territorial 463-8280

Ministers

Paul M. Cargo and Dean A. Klump

Summer Schedule

9:30 Worship Service and Nursery thru Kindergarten

ORCHARD UNITED METHODIST CHURCH

30480 Farmington Road Between 13 and 14 Mile MA 6-6820

9:30 and 11:00 a.m. Worship and Church School

Eric S. Haggerty 851-4464

CLARENCEVILLE UNITED METHODIST CHURCH

20300 Middlebelt Liv. GR 4-3583

9:00 a.m. First Worship Service

10:15 a.m. The Church School

11:15 a.m. Second Service of Worship

6:30 p.m. Youth Meetings

7:30 p.m. The Evening Service

7:30 p.m. Wed. The Mid-Week Service

Nursery provided in all services

FIRST UNITED METHODIST CHURCH of Farmington

33112 Grand River GR 4-0673

Worship, Church School and Nursery 9:30 a.m.

Rev. John N. Housell

Rev. Howard F. Smith

261-8600 ext. 271

NEWBURG UNITED METHODIST CHURCH

38500 Ann Arbor Trail

Rev. William R. Rorer, Minister

Rev. Ben Bohnsack, Asst. Minister

422-0149

Worship and Church School 9:30 and 11:00 a.m.

ALDRSGATE UNITED METHODIST CHURCH (Redford Township)

10000 Beech Daly Road (Between Plymouth and West Chicago)

533-7906

Ministers

Wm. G. Weger and Wm. M. Smith

Dr. of Education: Mrs. Theo Wright

MORNING WORSHIP 9:30 and 11 a.m.

Church School 9:30 and 11 a.m.

Baby care provided for all services

NARDIN PARK UNITED METHODIST CHURCH

Farmington 476-8880

29887 West 11 Mile Road

Senior Minister

William D. Mercer

Associate

Marion D. Mochauer

Ministers of Music

Ina Slater and George T. Stitt

Worship Service and Sunday School 9:15 a.m. and 11:00 a.m.

"Wipe Up, O Man of God"

Sunday School Nursery thru 2nd Grade Only 10 a.m.

Air Conditioned Building

St. Matthew's United METHODIST CHURCH

30900 9th Mile Road

William D. Rickard, Pastor

Jerome K. Smith, Associate Pastor

Nursery Available

9:30 a.m. Church School (All Ages)

9:45 a.m. Jr. High Fellowship

Sunday 7 p.m. Tuesday 7 p.m.

EVANGELICAL COVENANT

24331 W. Eight Mile Road Detroit KE 5-0225

Edwin T. Clemens, Pastor KE 3-9363

Assoc. Pastor Rev. Kendall S. Rasmussen

SUNDAY SERVICES

Morning Worship 9:30 a.m.

Sunday School 10:45 a.m.

Sunday Evening Service 7:00 p.m.

BYZANTINE (GREEK) CATHOLIC

Sacred Heart Byzantine Catholic Church

29125 W. 6 Mile, Livonia 427-2100

Rev. Don G. Freude

Sat. 7:30 p.m. Vespers

Sunday 8:30 a.m. Mass 9:00 & 11 a.m. Divine Liturgy

LUTHERAN

Wisconsin Evangelical Lutheran Churches

WISCONSIN LUTHERAN RADIO HOUR WORQ 93.1 FM Sunday 11 a.m.

In Livonia — St. Paul's Ev. Lutheran Church 17810 Farmington Rd. 422-6099

Pastor Wilfred Koelger 261-8759

Worship Services 8:30 and 11 a.m.

Sunday School 9:45 a.m.

In Plymouth — St. Peter's Ev. Lutheran Church 1343 Penniman Avenue

Pastor Leonard Koerner 453-3393

Pastor William C. Lindholm 476-3335

Sunday School 9:15 a.m.

In Redford Township — Lake Park Ev. Lutheran Church 14780 Euclid

Pastor Edward Zell 532-8655

Worship Services 8:30 and 11 a.m.

Sunday School 9:45 a.m.

In Westland — Our Savior Ev. Lutheran Church Warren at Farmington Rd. Pastor Jack A. de Ruiter 427-8119

Sunday School 9:15 a.m.

Worship Service 10:30 a.m.

LUTHERAN CHURCH OF THE RISEN CHRIST

Missouri Synod

48250 Ann Arbor Road (M-14) City of Plymouth

Rev. Kenneth E. Zielke 453-5252 453-1099

Worship Service every Sunday 10:15 a.m.

Sunday School and Bible Class 9 a.m. (Nursery Provided)

St. Paul's Lutheran Church and School (Missouri Synod)

Middlebelt at 8 Mile Rd. 474-0675

W. F. Rutkowski, Pastor

J. Walther, Principal

6:30 and 11:00 a.m. 9:40 Sunday School

Worship Service (Nursery Provided)

PRINCE OF PEACE LUTHERAN CHURCH (Missouri Synod)

12 Mile at Farmington Rd. 474-0210

Rev. Victor H. Mesenbring

Worship Services 8:30 a.m. and 10:45 a.m.

Sunday School 9:30 a.m.

Nursery Provided, During Late Service

FAITH LUTHERAN CHURCH

30000 Five Mile Road

Holy Communion Every Sunday

Worship 8:30 and 10:30 a.m. 421-7249

HOLY TRINITY LUTHERAN CHURCH (Missouri Synod)

39020 Five Mile Rd. between Newburgh and Haggerty roads

Office Phone 464-0211

The Rev. Fred Balke, Pastor

Sunday Worship Service 9 a.m. and 10:30 a.m.

Nursery and Sunday School during both services

UNIVERSITY HILLS CHURCH

(CHRISTIAN REFORMED)

Worship with Us at 11 a.m. and 7 p.m. at our New Church Farmington Road at I-996 Dr. J.H. Ellens 477-1350

AMERICAN LUTHERAN CHURCHES

CHRIST LUTHERAN

14380 Warner Road, Redford

Rev. Jerry Stroud

Worship 9:30 a.m.

534-3462

For Advertising Information Call 261-8600 ext. 271

SWORD of the SPIRIT

34563 Seven Mile Road, Livonia

Pastor William D. Wolfe

Family Worship 10 a.m.

Study for All Ages 11 a.m.

Phone 476-3818 or 591-6565

For Advertising Information Call 261-8600 ext. 271

ST. JOHN

23225 6th Road, Farmington

Pastor Charles Fox 474-0694 or 474-4498

Worship 8:30 and 11 a.m.

Sunday School 9:40 a.m.

Nursery Provided

Spotlight on Women



MR. AND MRS. WILLIAM THOMAS

Thomas Family Will Celebrate Anniversary

An open house will be held from 2 to 6 p.m., Sunday, Sept. 10, in Forest Hills Missionary Church, 12 Mile Road, Farmington, in honor of Mr. and Mrs. William E. Thomas, who are celebrating their 50th wedding anniversary.

The party is being given by the Thomas' four sons and three daughters. They are Mr. and Mrs. George (Jean) Pfarr and Mr. and Mrs. Dick (Dorothy) Hutton, all of Vero Beach, Fla.; Mr. and Mrs. Weldon (Evelyn) Smiley of Northville; Mr. and Mrs. Don Thomas of Escondido, Calif.; Mr. and Mrs. Moran Thomas of Farmington; Mr. and Mrs. Tim Thomas of Novi; and Mr. and Mrs. Paul Thomas of Livonia. Mr. and Mrs. Thomas have 25 grandchildren. Their oldest son, William C. Thomas, was killed during World War II.

They are now making their home in Vero Beach. They lived in Farmington from 1947 to 1957 and are charter members of the Forest Hills Church.

Thomas is a retired self-employed brick mason. The couple were married in Wellsburg, Va., on Nov. 24, 1922.

CWC To Hear Mrs. Rankin

Mrs. Peg Rankin will be guest speaker at a meeting of the Christian Women's Club Thursday, Sept. 14. The meeting will begin at 12 noon with a luncheon in the Mayflower Meeting House, Plymouth.

Mrs. Rankin, a graduate of Bucknell University, is a high school teacher and popular speaker.

There will also be a fashion show and music by Marie Truscon.

Reservations must be in by Monday, Sept. 11. Mrs. Lawrence Derocher, 21936 Middle Belt, Farmington, and Mrs. Dean Ward, 47266 Dunsany, Northville, are looking after these.



KAREN STRAUCH

Mr. and Mrs. Raymond C. Strauch of Redford Township announce the engagement of their daughter, Karen Lee, to David Alan Day, son of Mr. and Mrs. Edward Day of Redford Township. Miss Strauch is a 1968 graduate of Thuston High School and a 1972 graduate of Valparaiso University, Valparaiso, Ind., where she received a BS in home economics. She is presently a dietetic intern at Henry Ford Hospital, Detroit. Her fiancé is also a graduate of Thuston High School. He received his BS in geography and sociology this year from Western Michigan University and is employed by the Ford Motor Co. A June wedding is planned.



SALLY ANTHONY

Mr. and Mrs. Ford Anthony of Northville Forest Drive, Plymouth, announce the engagement of their daughter, Sally, to Don Parcheta, son of Mr. and Mrs. Leo Parcheta of Dearborn. Miss Anthony received her BA degree from Central Michigan University and her MA from Eastern Michigan University. Her fiancé received his BA and MA from Wayne State University. She is employed by the Cherry Hill school district and he is employed by the Dearborn school district. They plan to be married Dec. 16.



CAROLYN SLUSSER

Mr. and Mrs. Robert Slusser of Hayes Street, Farmington, announce the engagement of their daughter, Carolyn Marie, to Milford Earl Fisher of Springbrook Street, Farmington, son of Mr. and Mrs. Charles Fisher of Pineville, Ky. Miss Slusser is a 1972 graduate of Farmington High School. They plan to be married in January.



BERNADINE SNIGIER

Mr. and Mrs. Ben Snigier of Redford Township announce the engagement of their daughter, Bernadine, to Brian Warren Kett, son of Mr. and Mrs. Harold George Kett of South Lyon. Both work as computer programmers for Federal-Mogul Corp., Southfield. An October wedding is planned.



DEBORAH CROZIER

Mr. and Mrs. Mervin Crozier of Clawson announce the engagement of their daughter, Deborah Lyn, to Paul David Nirdlinger, son of Mr. and Mrs. John Nirdlinger of Lilley Road, Plymouth. The bride-elect is a senior nursing student at the University of Michigan. Her fiancé, a 1965 graduate of Franklin High School, Livonia, is a senior accounting student at Cleary College, Ypsilanti. No wedding date has yet been set.



KATHY WESTERFIELD

Mr. and Mrs. Gene Westerfield of Crown Court, Livonia, announce the engagement of their daughter, Kathy Gene, to Bernard Micállef, son of Mr. and Mrs. Paul L. Micállef of Laurel Street, Livonia. Both Miss Westerfield and her fiancé are 1972 graduates of Churchill High School. She is employed at the Drug Mart and he works for Detroit Diesel. No wedding date has been set.

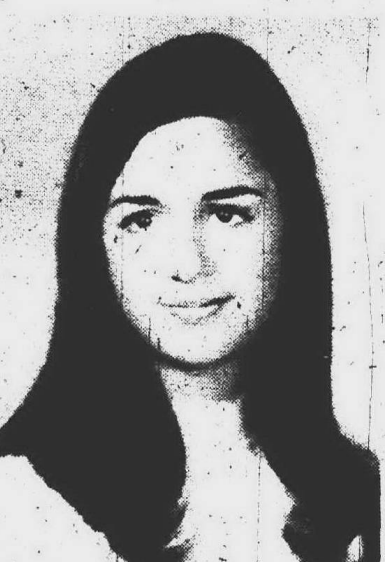

JILL DEMPSTER

Mr. and Mrs. Andrew Dempster of Detroit, announce the engagement of their daughter, Jill Evelyn, to Michael Licata, son of Mr. and Mrs. Michael Licata of Heyer Avenue, Livonia. Miss Dempster is a member of Alpha Gamma Delta Sorority and her fiancé is president of Beta Alpha Psi, honorary accounting fraternity at Michigan State University, where both are seniors. A July 1973 wedding is planned.



DIANE DOST

Mr. and Mrs. Matthew Dost of Cass Avenue, Farmington, announce the engagement of their daughter, Diane Jo, to James Loy, son of Mr. and Mrs. Martin Loy of South Holland, Ill. The bride-elect is a 1970 graduate of Farmington High School and is employed by the Michigan Bell Telephone Co. Her fiancé graduated from Western Michigan University in 1971 and is an engineer with Michigan Bell. They plan to be married in March.

Engaged

Mr. and Mrs. Henry L. Trombley of Farmington announce the engagement of their daughter, Linda Michelle, to Ralph Peckham, son of Mrs. Ralph P. Peckham of Farmington

and the late Mr. Peckham. Both are graduates of Farmington High School and Michigan State University. They plan to be married Oct. 28 in the First United Methodist Church of Farmington.

Luncheon Set

The Livonia City Woman's Club will open its fall season with a luncheon at 12 noon Thursday, Sept. 21, in the Ildi Wyld Clubhouse, 37580 Five Mile, Livonia.

Members and guests may make reservations with Mrs. Elmer Dreyer, 32189 Meadowbrook, Livonia, or Mrs. James Hall, 15316 Shadyside, Livonia.

Farmington High Plans 50th Reunion

Farmington High School graduates of a few decades back will gather for a reunion beginning at 6 p.m., Tuesday, Sept. 12, in the Farmington Holiday Inn, 10 Mile west of Grand River.

Graduates from the classes of 1920 to 1925 are sought particularly, said Mrs. W. B. Otis, 22823 Lakeway, Farmington, but others will be

welcomed for the dinner gathering.

So far there have been about 75 reservations, she added, and guests are expected from as far away as Arizona and Florida.

A social hour is planned until 7 p.m., when dinner will be served. Reservations may be made with Mrs. Otis.

Juniors' Auction Set

The Western Suburban Junior Women's Club will hold its first fall meeting at 7 p.m., Monday, Sept. 11, in the Word of the Spirit Lutheran Church, 34563 W. Seven Mile, Livonia. An auction program is planned, and the group also will complete plans for its Hee Haw Square Dance at 8 p.m., Oct. 14 in the Rosedale Gardens Community House in Livonia.

The club also plans a membership tea from 2 to 4 p.m. Sunday, Oct. 8, in the

Kings Mill clubhouse in Northville. All young women interested in membership in the social and philanthropic organization are invited and may call Mrs. Donald Baxter, 18601 Jamestown Circle, Northville, for particulars on the tea.

During the summer months members have assisted regularly at the bi-monthly Well Baby Clinic conducted by the Wayne County Health Department in St. Paul Presbyterian Church, Livonia.

Rosedale Club Begins Season

Mrs. Dallas Stole of Lapeer will tell about her experiences at the Michigan State University homemakers conference at the first fall meeting of the Rosedale Gardens branch of the Women's National Farm and Garden Association.

The meeting and salad luncheon will begin at 12 noon Tuesday, Sept. 12, in the Rosedale Gardens clubhouse, 9611 Hubbard, Livonia. Mrs. Stole's topic will be

"Education." Each year the Rosedale club sponsors a homemaker attending the MSU conference.

Members and their guests are asked to bring their own table service and a salable article for the Ways and Means table, a new feature of the club's meetings this year. Those interested in the organization may call Mrs. George Schultz, 31171 Grandon, Livonia.

Flower Demonstration Planned

How to arrange flowers and driftwood will be highlighted at a meeting of the Federated Garden Club of Livonia at 7 p.m., Wednesday, Sept. 13. Members will meet at French's Flowers, Five Mile and Farmington Roads, for a demonstration of flower arranging by Jack Smith.

Future programs will deal with bonsai, Japanese flower arranging and decorating for Christmas.

Women interested in learning more about the club may call the president, Mrs. Stephen Russo, 36786 Gardener, Livonia.

PANTS GALORE
NOW 3 STORES
In Observerland
To Serve You
Each With More Than 10,000 Pairs of Pants

PONTIAC 2513 S. Telegraph
LIVONIA 15379 Industrial
WESTLAND 14 Morrison Rd.
TELEPHONE AT SQUARE LAKE
522-4710

A. R. KRAMER Co.
BOUND THROW RUGS
18"x24" 69¢
27"x54" @ 3.95 ea.
Dealers Welcome
Commercial • Residential
522-5300
15986 Middlebelt, Livonia
4 miles N. of 5 Mile

GRAND OPENING
Gallery of imports
24531 GRAND RIVER
(Between 7 Mile & Telegraph)
534-2070
Specializing in Italian Imports
Where You Will Find the Unusual
Lamps, Gifts, Wall Decor, Clocks & Ceramics
GRAND OPENING SPECIAL
10% DISCOUNT
SEPTEMBER 11 thru SEPT. 17
Open 10 am to 8 pm

NEED WINDOW SHADES IN A HURRY?
INSTALLED FREE WITH PURCHASE OF 4 OR MORE SHADES
Call MILOS Decorating Center for instant shade service. We will come right to your home, measure - cut - install on same day from our fully stocked shade van.

6 GAUGE ROOM DARKENING from \$410
OUR VERY BEST \$490
VINYL CLOTH 37 1/2" Width

ASK ABOUT OUR COMPLETE LINE OF DECORATOR SHADES
VISIT OUR BEAUTIFUL SHOWROOM
SPECIALISTS IN custom draperies over a decade of experience. 5,000 sq. ft. showroom
ALSO SPECIALISTS IN WALLPAPER, PAINT, CARPET AND ACCESSORIES

Milos Decorating Center
36249 10 Mile Road
In The Freeway Shopping Center
476-6886 or 476-6894
OPEN DAILY 9-5:30 p.m.
FRIDAY 9-9:00 p.m.

BURTON HOLLOW HARDWARE
17162 FARMINGTON RD., LIVONIA
Burton Hollow Center, 6 Mi.
OPEN DAILY 9-5:30
SUNDAY 10-5
261-9920

Complete Custom Picture Framing
by Expert Designers
BEAUTIFUL OIL RESTORATION
Come in & See Our Displays!
28040 Joy Road
Bet. Inkster & Middlebelt
CA 7-1400 937-144
Daily thru Fri. 9 to 9
Tues. and Sat. 9 to 5

Farmington Women Set 'Musical Joke'

The Farmington Musicales will open its new season by playing "A Musical Joke" on Wednesday, Sept. 13, at 12:30 p.m., in the Farmington Community Center, 24705 Farmington Road.

The program will be based on many amusing moments in music, including humorous works of Beethoven, Mozart, Rossini and Copland.

The program will be based on many amusing moments in music, including humorous works of Beethoven, Mozart, Rossini and Copland.

THE VOICES of Marilyn Truitt, contralto, and Sharon Cardecia, soprano, will be featured. Mary Behnan, the

program chairman, will accompany them. Mrs. Truitt is the new president of the club.

Piano duets and solos will be performed by Janet Plueke and Alice Kosinski.

The Rochester Musicales has invited the musicians to repeat the program at its Oct. 3 meeting.

Plans for the year's activities will be discussed at a business meeting. The musicale, an affiliate of the National Federation of Music Clubs, is working on a music appreciation committee to take musical programs into Farmington elementary and junior high schools this year.

2 Business Women's Chapters Meet

Two chapters of the American Business Women's Association have meetings scheduled this week.

The Dearborn charter chapter will sponsor a hand of friendship picnic for members and prospective members at the Woodcrest Villa Community House, 8300 Woodcrest Drive, Westland, at 1 p.m. Sunday, Sept. 10.

Those interested in attending may call Mrs. Lucille Forth, 11431 Nathaline, Redford Township.

On Tuesday, Sept. 12, the Cranbrook chapter will mark its second anniversary with a 6:30 p.m. dinner meeting in the Mon Jin Lau restaurant, 1515 E. Maple, Troy. Helen Chalut, a travel arranger and former vice-president and president of the ABWA Motor City chapter, will be speaker.

Reservations may be made with Mrs. Vincent Versa, 32234 Auburn, Birmingham.

PURPOSE OF the project will be to inform and entertain, as well as to expose the students to good music.

The group is interested in enrolling new members, especially music lovers who like to perform. Monthly programs provide the stage and members and guests provide an attentive audience. Instrumentalists are particularly welcome.

Interested persons should call Mrs. James Bigelow, 16412 Ronnie Lane, Livonia. Mrs. Bigelow is membership chairman.

FOR GOSH SAKES!
You Must Visit
KITCHEN MART
Do-It-Yourself Hardware
For Kitchen Cabinets
SEPTEMBER SALE
30% DISCOUNT
• Assembled and finished
• FREE Planning
• FREE Instructions
• Bring in your Measurements
• FREE Estimates
• Ready to Install
"Try Us, You'll Like Us"
255-6300
14900 TELEGRAPH RD.
Hours: 10-9 Daily 10-6 Sat

Enroll Now...
"Miss Harriet's" DANCE STUDIO
27447 W. 24 Mile Rd. at Oakdale
531-7038
From preschoolers to adults
• TAP • JAZZ • TOE • BALLET
• BATON • YOGA • BALLROOM

"OUR WINE IS PERKING" ON OUR 2ND FLOOR
WINE CELLAR
If you haven't tried making your own wine, we'll be glad to get you started with the right supplies.
ASK FOR YOUR FREE GIFT on our 2nd floor wine cellar!
We have EVERYTHING you'll need to be the COMPLETE WINE CONNOISSEUR. Big Corks, little corks... whatever is your pleasure!
AND WE HAVE TWO JARS OF WINE PERKING (FERMENTING) TO SHOW YOU HOW!
COMPLETE LINE OF EXTRACTS: Root Beer, orange, caraway, ginger beer, strawberry, & ginger ale
COMPLETE LINE OF WINE CONCENTRATES: apple, grape, blackberry, cherry, raspberry, apricot, strawberry, pear, elderberry, pomelo, and purple plum
BOTTLE CAPS FOR ALL SIZE BOTTLES.
spigots, wine bottles. Our wine racks will add to your decor and your reputation as a wine connoisseur
Spanish Wine Skin 4.98
Wine & Cocktail Glasses 35¢ to 1.50

CHAR BARRELS AND PARA BARRELS
New to 50 gallons
Used 30", 40", & 50"
WINE PRESSES & CRUSHERS
from 1/2 bushel to 2 bushels

COLD DUCK KIT
Everything to make your very own Cold Duck from Cold Duck concentrate to the bottle to put the finished Cold Duck in. **\$14.95**

BE SURE TO SHOP OUR ONE STOP CANNING DEPARTMENT ON OUR SECOND FLOOR WINE CELLAR
You'll find everything you'll need from wax, canners, zinc lids, steamers, jars, jar lids, slow cutters, food mills, CORN CUTTER, cuts both whole kernel and cream style. NO MESS, NO SPATTER \$3.98

OLD TYME TRADE POSTERS
authentic reproductions of turn of the Century
AND DON'T FORGET OUR CANDLE MAKING DEPARTMENT
everything from wax to molds
WE CARRY SLAWAX

Old Fashioned PICKLING CROCKS ALL SIZES
American Hardware & Supply
Eight Mile & Merriman Rds.
Plenty of FREE PARKING
476-6240 HOURS: Mon. & Fri. 9-9
Tues. Wed. Thurs. Sat. 9-6
Sun. 10-4

Southfield Gridiron Scene...Wait And Hope

The pre-season scrimmage is now a thing of the past for Southfield High and it's now down to brass tacks and regular season play beginning Friday, Sept. 15, at home against Birmingham Groves.

Southfield hosted a four-way scrimmage involving Catholic Central, Churchill and Redford Union and according to Southfield head Coach Ed Bryant, the Blue Jays held their own.

"The scrimmage showed

that Redford Union and Southfield are a year away. Churchill is a good strong club, and that Catholic Central tried to impress everyone," said Coach Bryant.

"Catholic Central gave it everything they had," Bryant said. "Churchill impressed me with its quickness."

THE SCRIMMAGE brought to light three people that Bryant hadn't really been counting on.

observerland sports

"Dave Trowbridge, Ron Dunkel and Bob Miles really impressed me and will be right in there come opening game," added Bryant.

Trowbridge and Dunkel are junior defensive backs with Trowbridge a 6-3, 200 pounder and Dunkel a 5-10, 155 pounder.

Miles is a transfer student from Ecorse High, standing 6-0 and weighing 185 pounds. The senior split end all but earned the starting assignment in the Blue Jay attack.

COACH BRYANT has only seven returning lettermen with seniors Mark Smith and Bill Zukhoff the returning regulars.

Smith and Zukhoff are each in their third year with Smith at tight end and Zukhoff at tackle. Smith checks in at 6-1 and 180 pounds with Zukhoff a 6-2, 240 pounder.

Hopefuls in the Blue Jay offensive backfield are running backs Rick Kurglo and Larry Fabrizio.

KURGLO is a 5-10 160 pound senior halfback with quick speed and Fabrizio, a junior, 6-0, 180 pound back.

The quarterback slot is currently a three-way tangle between seniors Al Wieland and juniors Ed Holton and Ron Dunkel.

Holton is listed as the passing QB, standing 6-2 and weighing 180 pounds. Holton was brought up near the end of last season and appears to

have the edge on the starting assignment.

Dunkel and Wieland work more on the running game with Wieland a 5-9, 155 pounder.

Other Blue Jays, expected to carry the load, are junior guard Mike Kelmigian and senior back Scott Hoeft. Kelmigian stands 6-0 and weighs 215 pounds with Hoeft at 5-9 and 150 pounds.

The weakness in the Southfield '72 lineup has to be the lack of experience and of depth.

Unlike most teams in the area, Coach Bryant doesn't have to worry about size. His offensive line checks in at about 210 pounds with the defensive unit averaging 190 pounds.

"I am just hoping for some speed," added Bryant.

Ferndale will be the team to catch this season in the South-eastern Michigan Conference.

"If we could upset Kimball or Ferndale, we could have a shot at the title," said Bryant. "Anything more than one loss will eliminate a team from the running."

THE PUNTING at Southfield will be handled by Smith and junior Ken McNamee with sophomore George Prappas

and junior Sal Rizzo fighting for the extra point and field goal berth.

Rounding out the Southfield coaching staff under Bryant is: John Finlayson (line); Pete Mazzara (offensive line); Cal Fletcher (backfield); Greg Sliwka (junior varsity); and John Kagagick (junior varsity).

It looks like another one of those wait and see years for Southfield High.

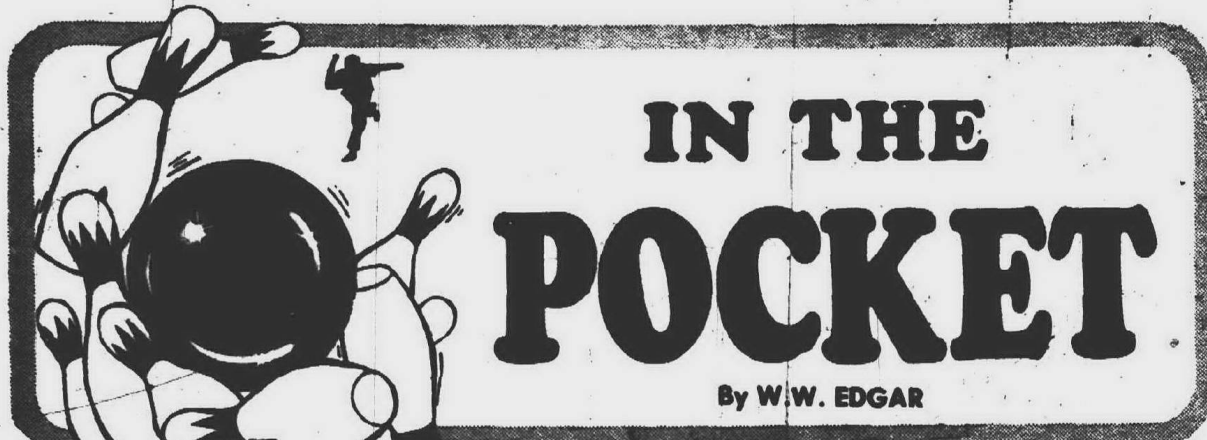

If the scores during the first week of competition are a criterion of what is to happen, bowling is headed for a record breaking season.

From all sections of Observerland come reports that the opening night scoring--after the summer layoff from keen competition--were higher than anyone anticipated.

More than that, the bowlers turned out in greater numbers--so there is bound to be a great season ahead.

And it remained for a chap who is best known for his initials "B.C." than by his first name, to set the pace.

BOWLING IN the Wonderland Classic, B.C. Nunery, a veteran of the Classics in the area, posted a 770 series which was far and away above any other posted during the opening week.

While "B.C." was having his fling, another veteran, Dick Preston, who has bowled in more leagues and classics than most any other pin speller in the area, turned in a 693. It was his first appearance in the Wonderland Classic--and he'll be a bowler to consider for top average honors.

THE ONLY other 700 series in the area during opening week was a 702 turned in by Paul Sterling in the Westland Classic.

He opened with 245, followed with 227 and closed with 230 to

beat out Dan Emmert by 12 pins. Dan linked games of 231, 193 and 269 for his 693. High single went to Don Trotter with 258.

COMPETITION in the Garden Lanes Classic reached its highest peak for opening night when only 40 pins separated the top four bowlers.

Paul Eskin set the pace with a 685 on games of 243, 215 and 227, while Bill Montgomery landed in the runnerup spot with 652 gained on counts of 212, 194, and 246. Third place went to Dick Preston with a 650 that included a 236 finishing game. And Larry Brandt took over fourth place with a 645.

Other high counts included a 634 by Norm Bocheman and 631 by George Moore.

ONE OF THE most unusual stories of the young bowling season was the performance of Gordon Cantwell, a school teacher who does his bowling at Garden Lanes.

After his summer vacation he dropped by the lanes last week to "get a little practice for opening night" as he put it.

Then, after announcing his presence, he proceeded to roll games of 224, 224 and 300 for a 748.

It would be great to tell that he followed with another high scoring spree in his league opener--but that was not the case.

When he got down to where the scores actually counted, he opened with a 218 and added two games with identical scores of 156 for a grand total of 530.

Maybe he left his game in his practice effort.

NATHAN FINE, who does most of his bowling at Ark Lanes paced the qualifying field at Merri-Bowl during the week and earned the right to

appear on, the "Beat The Champ" TV show on Sept. 24.

WITH the former Stroh star, Mike Samardzija, in the lineup, Tom McKay's Coca Cola team showed that it again will be a contender for top honors in the Detroit All-Star Classic on opening night at Satellite Bowl.

Rolling games of 1075, 1018 and 1015, the Coke squad posted a 3108 series--the first of the year over the 3100 mark. And Samardzija contributed a 658 on games of 216, 227 and 215 to pace his new mates.

THE STROH team, with its new lineup, came back in the new Michigan Open Classic, to post a 3117 and set the scoring pace for the opening week.

ONLY TWO girls were able to better double century figures during opening night of the Ladies Major Travelling League Wednesday night at Pine Tree Bowl.

Cora Fiebig showed the way with a 633 and Margaret Lewis, of the champion Motown team, contributed a 618.

Next in line came Doris O'Brinski with a 590 and Penny McLean landed fourth with a 582.

THE DOUBLES and three-some classics will open during the coming week and unless all signs are misleading there'll be another wave of high scoring.

Reschedule Flat Rock Racing Card

The Saturday night auto racing program at Flat Rock Speedway was rained out and rescheduled for Saturday, Sept. 9.

The Figure Eight division will have its season championship race on Sept. 9 and the final race of the 1972 season is scheduled for Sept. 16.

Joy Fair, of Pontiac, has the Late Model stock championship clinched and will take the lion's share of the \$2,000 point money for the season point championship.

Denny Pace, of Plymouth, has secured the No. 1 spot for the Figure Eight division drivers and can coast to the top of prize money offered to the winner of the season championship race Saturday.

Bruiser Teams With Crusher

A double main event will head the championship wrestling card at the Olympia Stadium on Saturday, Sept. 9 at 8 p.m.

Dick the Bruiser will team up with his cousin The Crusher against the world tag team champions, Black Jack Mulligan and Black Jack Lanza and the world heavyweight champion, Baron Von Raschke will defend his title against Billy Red Cloud.

Also appearing in a special match will be the team of Sailor Art Thomas, Wilbur Snyder and Paul Christy battling The Graduates and their manager Mark Manson.

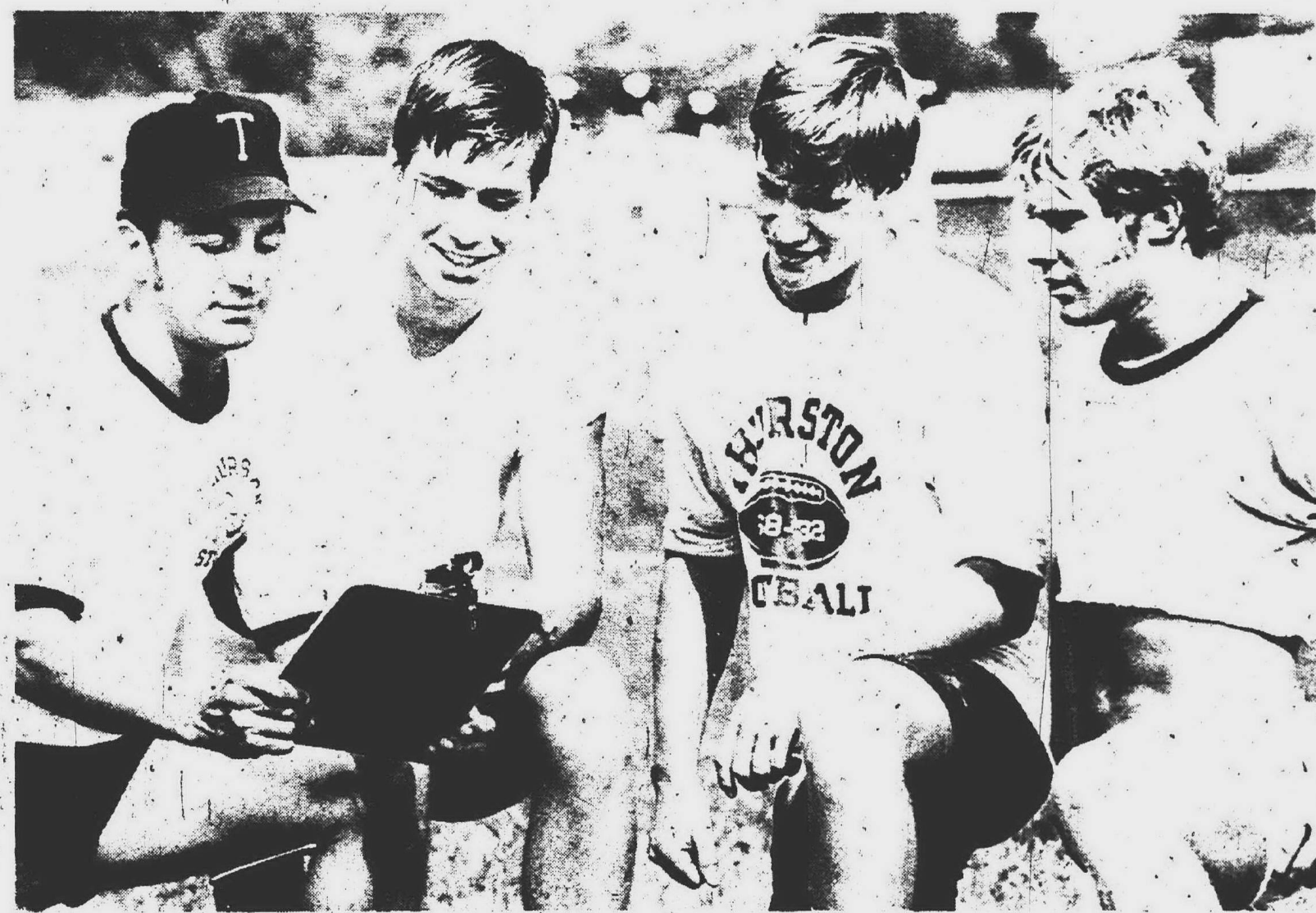

RETURNING REGULARS -- Thurston High football Coach Emil Majeski (left) looks on the board at the '72 lineup with his only three

returning starters in (left to right) Dave Harding, Ray Ivey, and Gary Chappell. (Observer photo by Tom Donoghue)

You get more than heat from your Gulf Oil Heat Man.

- Complete oil heating service
- Hydrogen-purified heating oil
- Emergency service available
- Automatic, metered delivery
- Select your own payment plan



D & W Oil Company

TE 4-2580

PINE LUMBER CASHWAY
12222 Inkster Road
OPEN SUNDAY
10 a.m. - 4 p.m.
Saturday 8 a.m. - 5 p.m.
Mon. - Tues. - Wed. 9 a.m. - 6 p.m.
Thurs. - Fri. 9 - 8

BOLEN sprint SNOWMOBILES

IN-CRATE TRUCKLOAD SALE!

\$425⁰⁰ plus tax includes cover

Power, Perfection, Performance and you've got to admit they've got style...

FRISKY 18 H.P. BOLEN SMOOTH TWIN-CYLINDER ENGINE
15" GOODYEAR TRACK - PERFECT FOR "1st TIMERS" or 2-SNOWMOBILE FAMILIES
ALSO LARGER 22 H.P. TWIN CYLINDER WITH ELECTRIC START AND COVER AT \$599.95

SALEM LUMBER CENTER
Home of Old Fashioned Service
30650 PLYMOUTH ROAD
P.O. Box 21000

Hawaii \$429

COMPLETE
(\$399 & Taxes)

* 9 DAYS OF PICTURE FUN IN THE SUN!



• SATURDAY — 1st DAY

Before you know it, you are arriving in HONOLULU and are met and warmly greeted with a beautiful flower lei and gentle kiss by "Your Man" in HAWAII. He is a native-born islander who will be your escort for your entire tour. After introductions and getting acquainted, "Your Man" transfers you via private limousine or motor coach to your first class BILTMORE HOTEL, only steps away from Waikiki Beach. Also each room is furnished with air-conditioning. This evening "Your Man" has arranged a special WELCOME COCKTAIL PARTY to honor your arrival and to get acquainted with the other members of the tour.

• SUNDAY, 2nd DAY

"ALOHA MALAHINIS" (Newcomers) cries your Hawaiian escort as he introduces Hawaii to all of you. Various activities will be introduced at this time to help make your stay most exciting. This afternoon your escort will SUGGEST a "Pearl Harbor Cruise," a historical ground for many Hawaiians and to many of you. As you cruise on the world's largest Catamaran (Ale Ale Kai 5) a repertoire of Pearl Harbor will be given — Most interesting.

• MONDAY, 3rd DAY

This morning your Hawaiian Escort will take you on a "CITY TOUR." After touring the City of Honolulu, a stop will be made to the only "Royal Palace" on American soil today. The Capitol of Hawaii — Iolani Palace, a stroll to King Kamehameha's Statue and on to "Punchbowl" the "National Cemetery of the Pacific." Here you will have a panoramic view of the entire strip of Honolulu. This afternoon your escort will SUGGEST the "POLYNESIAN CULTURE CENTER," a fantastic show of six different Polynesian cultures, featuring their own songs and dances. A MUST!!

• TUESDAY, 4th DAY

This morning your escort will take you to the Muu Muu Factory where you will have the opportunity to see the actual making of Hawaii's famous Muu Muu's. Then on to the Woodcarving Factory to see the exquisite Monkey-pod tables and the unique lamps and figurines. You will have ample time to browse and do your souvenir shopping if you so desire. This evening your escort will SUGGEST Hawaii's fabulous "NIGHT CLUB TOUR." The tour will take you to one of Waikiki's beautiful hotels for a delicious dinner and an exciting native Polynesian show. Then on to the DELUXE "KAHALA HILTON HOTEL" where you will relax with an exotic Hawaiian cocktail.

• WEDNESDAY, 5th DAY

Today you may wish to explore the fine shops along Kalakaua Avenue or just relax by the pool or lie on the white sands of Waikiki and enjoy a dip in the cool surf. However, if you wish to explore more of the island, your escort will SUGGEST the "LITTLE CIRCLE ISLAND TOUR" and "SEA LIFE PARK." Thrills and entertainment with Hawaii's Hula Performers, Leaping Whales and a vast array of tropical fish. Enroute you will sightsee our Beautiful Hanauma Bay, rugged coastlines and the southeastern shores of the island.

• THURSDAY, 6th DAY

Another day to spoil yourself by lying in the sun or exploring the beautiful island on your own. Among the many activities on Oahu your escort may SUGGEST the "BIG CIRCLE ISLAND TOUR" visiting the pineapple fields, Papaya Gardens, Banana Groves and Hawaii's popular sugar cane. You will also sightsee the famous Nuuanu Pali, Nuuanu Valley, Kaneohe Bay, Chinaman's Hat, The Mormon Temple and the Buddhist Temple. A Most Exciting Day!

• FRIDAY, 7th DAY

Today you may wish to finish up your shopping by visiting the World's Largest Shopping Center, "Ala Moana," or if it's excitement you're looking for, your escort will SUGGEST an "OUTRIGGER CANOE RIDE." Let your hair down and ride the wild surf of Waikiki. You will enjoy every minute of it THRILLS! This evening your escort may SUGGEST that you take the "CATAMARAN DINNER SAIL." The sunset sail will include a shrimp and chicken dinner, rum punch grog and entertainment by the crew. Fun for all. You will remember always the skyline of Waikiki at night.

• SATURDAY, 8th DAY

You will still have ample leisure time before your departure flight to the Mainland. As you bid farewell to Hawaii, let the memories remain in your heart of the Palm Trees, Hula Dancers, your escort and the many beautiful sights that you have seen, but most of all, Hawaii's lovely Aloha Spirit. As you arrive at your home airport you will begin to relive your vacation with your family and friends and soon you will find yourself making plans for your return to the Paradise of the Pacific — and Hawaii will always welcome you back.

MEXICO

* 9 DAYS OF FIESTA PHOTO FUN!
Sat. NOV. 11 THRU SUN. NOV. 19th

By American Airlines

1st Day—Jet to Mexico City

Our exciting Holiday begins as we check in to board the giant Jet that will carry us swiftly "South of the Border" with a delicious lunch served aloft. We reach MEXICO CITY—called the "PARIS OF THE AMERICAS"—and drive to our fine NEW WING OF THE EMPORIO and a FIESTA COCKTAIL PARTY.

2nd Day—Bullfight

This is the BIG DAY in Mexico! We begin with the world famous BALLETE FOLKLOREICO DE MEXICO. Then to the FLOATING GARDENS OF THE AZTECS at XOCHIMILCO, where we ride through picturesque canals in flower bedecked native boats. In the afternoon we arrive at the PLAZA DE TOROS to witness THE BULLFIGHT!

3rd Day—University Tour

Cuernavaca—Acapulco. We drive this morning to the famous UNIVERSITY, with its many fine buildings and colorful mosaics. Crossing the mighty SIERRA MADRE MOUNTAINS to the CITY OF ETERNAL SPRING—CUERNAVACA—we shall walk through the ZOCCALO to HERNAN CORTES PALACE, the CATHEDRAL and MAXIMILIAN'S SUMMER RESIDENCE, the DE LA BORDA GARDENS and the MARKET.

4th Day—High Divers at La Quebrada

Today will introduce us to the wonderful beaches, swimming and sunning. In the evening we go to LA QUEBRADA to witness the spectacle of the HIGH DIVERS AS THEY PLUNGE 140 FEET FROM THE CLIFFTOP INTO A NARROW CHASM OF RAGING WATER!

5th Day Acapulco — Fiesta

Cruise Acapulco Bay, is world renowned, and this morning we shall see it from the decks of the yacht "Fiesta" as we cruise the clear blue waters.

6th Day—Scenic Drive to Taxco

Sightseeing. A leisurely departure from wonderful Acapulco brings us to the SILVER CITY—TAXCO. Shop for the exquisite sterling silverware and jewelry during the afternoon. Our hotel will be the picturesque RANCHO TAXCO perched on a hill above the City.

7th Day—Drive to Ixtapan

From TAXCO we follow the footsteps of the great MONTZUMA to IXTAPAN health resort of Ancient MEXICO. In the afternoon we drive through the DESERT OF THE LIONS on our way to Mexico City and the NEW WING OF THE EMPORIO HOTEL.

8th Day—Mexico City

We visit the magnificent ZOCCALO (City Square) bordered by the great CATHEDRAL and NATIONAL PALACE with murals by the immortal Diego Rivera; the PALACE OF FINE ARTS, SAN JUAN MARKET—then drive down the elegant PASEO DE LA REFORMA, passing the MONUMENT OF INDEPENDENCE, arriving at CHAPULTEPEC PARK where we visit the CASTLE, then to the hallowed SHRINE OF GUADALUPE, returning along the AVENIDA JUAREZ to our Hotel.

9th Day—Return Home

We bid our friends in Old Mexico a fond farewell, and transfer to the Airport for the return flight home. As we bid a last "Adios," we promise one day to come back to "Old Mexico!"



\$329⁰⁰

COMPLETE

MEXICO TOUR PARTY

SEPTEMBER 20, 1972 7:30 P.M.

INTERESTED?

NAME

ADDRESS

PHONE

CALL 345-8443 OR WRITE

Observer Newspapers

36251 Schoolcraft Rd., Livonia, Mich. 48150

CITY

ZIP

Send Me More Information on



☐ MEXICO

☐ HAWAII

1-1 Homes For Sale

80. LYON. By owner, 3 bedroom bi-level, brick and aluminum siding, wooded lot, city water and sewerage, immediate occupancy. \$28,900. 437-0034

8222 Forest Drive, Holiday Park Subdivision, South of Joy Road, Canton Twp. Beautiful four bedroom Cape Cod. Two full baths. Huge family room and fireplace. Full basement. Too many goodies to list, must see to appreciate.

FINE HOMES 398-6220

1-1 Homes For Sale

LIVONIA. Carpeted brick ranch, maintenance free, 3 bedrooms, 3 1/2 baths, finished basement, fireplace, Owner, \$27,800. 422-2407

BRICK AND MORTAR were carefully selected when this 3-bedroom, 1 1/2 bath contemporary ranch was constructed. Features include large family room, 3-car attached garage, Formica kitchen, walking distance to schools, easy access to I-90. All this on 1/4 acre. \$41,900 HAROLD A. MEININGER REALTORS 851-0000

REALTORS 851-0000

1-1 Homes For Sale

WHAT ARE YOU WAITING FOR? The best buy in Livonia is at 26520 Linda, Middlebelt and 5 Mile. Large custom built all brick ranch, 3 bedrooms, natural fireplace, A-1 shape, large rec room, Florida room, beautifully landscaped lot, carpeting, drapes throughout, 1 1/2 baths, AC, attached 2 1/2 car garage, immediate occupancy by owner, \$35,900. Open Sat-Sun. 477-7136

URBAN OASIS Excellent floor plan in this cozy three-bedroom ranch with one queen size. Built-in safe to book cases, partly finished recreation room. Built-in HI-WI, 2-car garage with privacy fence—plus swimming pool and covered terrace. Only \$34,900.

LEE henkelman div. 476-6161

1-1 Homes For Sale

EXCELLENT schools, shopping and freeway access with this 3 year old — 8 room, quad, large kitchen with self-cleaning range and dishwasher leads to 16x16 deck connecting with lower 10x20 deck off family room with fireplace, 4 bedrooms, 2 1/2 baths, drapes and carpeting, play, laundry and workshop basement. Attractive lot borders developments, private part. \$37,500. FARMINGTON OWNER, 477-0518

BRIGHTON AREA. 3 bedroom custom brick ranch. Built-ins, 2 fireplaces, rec. room, attached garage, full acre on lake. Immediate occupancy. Asking \$37,000.

LEE henkelman div. 476-6161

1-1 Homes For Sale

LIVONIA. 3 bedroom brick ranch, paneled family room, carpeting, drapes, stove, refrigerator, tiled basement, 2 1/2 car garage, fenced patio. Immediate occupancy. Excellent condition. \$30,500. 464-2179

CUSTOM BUILD YOUR DESIGN Cherry Hill Homes 10-12 weeks completion SEE DISPLAY 3 BEDROOM RANCH Plymouth 455-5134

PLYMOUTH TWP. Charming 3-bedroom ranch home, professionally landscaped, extra large lot, 3 bedrooms, 2 1/2 baths, built-in dishwasher, barbecue and 1 1/2-car garage. Asking \$30,500. Make offer. Open House Sun. 15. 453-6510

1-1 Homes For Sale

IMMEDIATE OCCUPANCY Owner being transferred. 3 bedroom brick ranch, family room with beamed ceiling, swimming pool, custom drapes, carpeting, built ins. Reduced to \$29,900 or best offer. 476-5715

QUICK OCCUPANCY ON this Redford Township three bedroom brick ranch, with full basement and 2 car garage. Large corner lot with patio. \$29,500. HUNT 261-5880

REDFORD TWP. Low taxes, by owner. 3-bedroom brick ranch, 1 1/2 baths, 2 1/2-car garage, finished basement, extra large lot. Conventional or assumption, immediate occupancy. \$28,900. After 5 p.m. or weekends. 538-7877

1-1 Homes For Sale

OWNER LEAVING STATE Westland — low assumption, by owner, 3 bedroom brick ranch, carpeting, new carpeting and drapes, beautiful large lot, backs Hines Park, Livonia schools, excellent condition. \$32,900. 522-3030 or 522-2338

2 HOMES FOR THE PRICE OF 1 Fennell-Telegraph area — large living room, 2 bedrooms, dining room, new furniture. Second home renting for \$125 per month. Land contract terms available. \$19,900. Call NADA ILICH HARTFORD 261-4200

FARMINGTON. Three bedroom brick ranch, 1 1/2 baths, full basement with partitioned rec room, 2 car garage. Nicely landscaped, fenced yard, lush carpeting. Excellent location. \$29,900. 476-4385

1-1 Homes For Sale

WESTLAND, by owner, 3 bedroom brick, 1 1/2 baths, carpeting, garage, patio, finished basement, low assumption. \$28,900. 261-6527

REDFORD Low taxes plus convenient location. 1/2 block to two major DSR bus lines, 2 blocks to 7-Grand Shopping Center, are just extra advantages of this neat 3 bedroom brick beauty with large family room, extra modern kitchen with built-in oven, range and dishwasher, 2 car garage, on 80' treed lot. Only \$25,900.

HARRISON-MOORE 427-9030

1-1 Homes For Sale

NORTH Redford, 3 bedroom, 1 1/2 bath, ranch, aluminum siding, partially finished basement, 2 1/2 car garage, excellent condition. Immediate occupancy. \$36,500. 538-6323

JUST LOOK At the Land Contract buy in Wayne, Westland, Canton Twp., Redford. Priced from \$12,000 to \$25,500, on lots, ranging in size, to over one acre. Two bedrooms, to four bedrooms. Call now, for the home you want. HUNT 261-5880

PLYMOUTH Twp., 2 bedrooms, aluminum siding, garage, closed porch, lot 19x150, owner. 453-6339

MINI FARM

NOVI—1 acre—3 or 4 bedrooms. Colonial style farm home. Large country kitchen, 3 car modern garage and work shop. Partial basement, out-buildings. Immediate occupancy. Land Contract Terms. Only \$26,500.

LIVONIA \$36,900 Home for the large family. Brick and aluminum colonial. 9 rooms, as many as 7 bedrooms. Full basement. Garage. Nicely landscaped, terraced yard. Rear patio with awnings.

NORTHVILLE—Quaint older 2 story home in quiet area of town, 2 bedrooms up, 1 down, large living room, dining room and kitchen. Newly decorated. Corner lot with 2 1/2 car garage.

PLYMOUTH TWP. NEW LISTING Neatly landscaped and decorated 3 bedroom, living room has open staircase, carpeted thru-out. Finished basement, large lot, 1 1/2 car garage. See now. Asking \$27,900.

NORTHVILLE—Beautiful bi-level home in one of Northville's finest areas. Exceptional landscaping, chapel ceiling in living room, 2 baths, 2 car attached garage. Immediate occupancy. Only \$46,500.

LARGE 7 ROOM HOUSE is presently zoned R2, extra large lot. Just reduced \$29,000.

HARDWARE STORE NORTHVILLE—This price includes all inventory and permanent fixtures. Immediate take over, great future potential. \$44,500.

SILVER LAKE — Brand new, 4 bedroom Cape Cod; backs up to 5 acre privacy park, boat launching, swimming, fishing, this home has fireplace, 2 car attached garage.

REDFORD TWP.—LOOK—ONLY \$26,200. 3 bedroom brick bungalow, family room, dinette, finished basement, garage. Close to schools and transportation. Immediate occupancy.

REDFORD Larger 3 or 4 bedroom bungalow, Family room, rec room, dining room, gas forced air heat, front porch, patio, 18 ft. pool. Low taxes. Nicely decorated and landscaped. A MUST SEE, ONLY \$27,800.

HARTFORD REALTY
522-2510 349-1210

EARL KLEIM REALTY
LIVONIA & AREA
OPEN SUNDAY 2-5 p.m.

31765 JAMES. (W. of Merriman and S. of Warren in Garden City). Sharp 3 bedroom ranch, finished basement, kitchen built-ins, 20'x40' heated pool, screened terrace, garage. Price \$27,300 Call 261-1600

32861 MacKENZIE. (Between Hubbard and Farmington Rd. N. of Joy Rd.). 3 bedroom brick ranch, full basement which is finished and very sharp, 2 car garage. Price \$27,900 Call 261-1600

29936 ST. MARTINS. (N. of 7 Mi. and W. of Middlebelt). Attractive bi-level, 3 bedrooms, family room, attached garage, 1 1/2 baths, tastefully decorated, close to shopping and transportation. Price \$28,500 Call 261-1600

11453 DEERING. (S. of Plymouth Rd. and W. of Inkster). 3 bedroom ranch, full finished basement, new carpeting, 2 car garage, beautiful landscaping. Price \$28,500 Call 261-1600

39201 RICHLAND. (W. of Hix and N. of Ann Arbor Rd.). 3 bedroom, 1 1/2 bath brick and aluminum tri-level, family room with fireplace, built-ins, 2 1/2 car brick front garage, early possession. Price \$31,900 Call 261-1600

36322 PICKFORD. (S. of 7 Mi. between Golfview and Westbrook). Sharp quad level in Birchwood Farms, family room, attached garage, loads of extras, spotless condition! Price \$43,500 Call 261-1600

9020 HANLON. (E. of Wayne Rd. and N. of Ann Arbor Trail). Real sharp home in choice location, 3 large bedrooms, all carpeted, wet plaster, if you want a lot of home for the money, come and see this beauty!

SHOWN BY APPOINTMENT

BRICK RANCH—3 bedrooms and family room, finished basement, 2 1/2 car garage, 2 full baths, kitchen built-ins, on large lot. Price \$36,500 Call 261-1600

NEW COLONIAL—4 bedrooms, spacious family room with natural fireplace, carpeted thru-out, aluminum thermo windows, 2 car attached garage. Price \$44,500 Call 261-1600

BEAUTIFUL MASTER BEDROOM—is an outstanding feature of this colonial. 4 bedrooms, 2 1/2 baths, family room with fireplace, attached garage. Price \$51,900 Call 261-1600

Our office has an excellent selection of Ranches, Multi-Levels and Colonials in all price ranges. Give us a call to discuss your Real Estate Needs. We are ready to serve you.

We have others, Call and Tell Us Your Needs.

LIVONIA OFFICE
CALL 261-1600
15707 FARMINGTON RD.

chamberlain

34215 Ford Rd., E. of Wayne Rd. 721-8400

LIVONIA. Plymouth. Farmington Road area. Three bedroom brick ranch, aluminum trim and awnings, 1 1/2 car garage. Finished rec. room, carpeting, built-in dishwasher, 1 1/2 baths. Must sell. Asking \$27,900.

BRIGHTON LAKE FRONT Year round, 1 1/2 story home on Fonda Lake, swimming, fishing, water skiing, view of lake from dining and living room, 2 additional bedrooms, finished attic. Over 1,700 sq. ft. \$34,500.

LAKE FRONT Area of new homes in Brighton, land contracts or cash, very desirable area.

Three bedroom ranch, full basement, attached garage on 1 acre plus in an area of new homes. Priced to sell at \$35,900.

LANDMARK REALTORS 1-229-2945 Brighton 1-517-223-4246 Fowlerville

NORTHVILLE. 3-bedroom Colonial, family room with fireplace, kitchen with built-ins, carpeting and drapes, partly finished basement, brick and aluminum siding, 2-car garage, excellent condition, walking distance to schools. Buyers only. \$40,500. 349-5147

chamberlain

34215 Ford Rd., E. of Wayne Rd. 721-8400

PLYMOUTH. 4 bedroom colonial, carpeted family room with natural fireplace, fenced yard, full basement, 2 car attached garage, immediate occupancy. \$40,500. 455-9227

25258 Wick Rd. TAYLOR Sensational new home buy! All brick three bedroom ranch, full basement, hardwood varnished floors, double sink in bathroom. \$24,500, with low down payment. Goodman—Builders 399-9033

REDFORD. Country living. 4 bedroom Cape Cod. Large balcony overlooking near acre, treed ravine lot. Central air. Attached 2 car garage. Many extras. \$46,500. Owner. Immediate occupancy. 225-2550 or KE 4-5243.

REDFORD. Country living. 4 bedroom Cape Cod. Large balcony overlooking near acre, treed ravine lot. Central air. Attached 2 car garage. Many extras. \$46,500. Owner. Immediate occupancy. 225-2550 or KE 4-5243.

GARDEN CITY. owner, 3 bedroom tri-level, central air, garage, carpeting, call for more details. \$28,900. 425-1787

ENGLAND 3033 Union Lake Road 1-363-7117 12316 Highland Road Harland

GARDEN CITY. owner, 3 bedroom tri-level, central air, garage, carpeting, call for more details. \$28,900. 425-1787

GO THE MODERN WAY
HARRY S. WOLFE REALTOR
SERVING ALL OF WESTERN WAYNE COUNTY SINCE 1922
REAL ESTATE
City of Plymouth. Three bedroom ranch, carpeted, new 2 1/2 car garage. Walk to town. \$27,900.
Plymouth Township. Three bedroom brick ranch. Full basement, professional landscaping. Central air. \$33,500.
Three bedroom ranch in Garden City. 2 1/2 car garage. Immediate occupancy. \$31,500.
MULTI-LIST SERVICE 199 N. MAIN ST. PLYMOUTH 453-4800 427-7797

GO THE MODERN WAY
HARRY S. WOLFE REALTOR
SHARP COLONIAL
A well maintained colonial with 3 kingsize bedrooms, nice center entrance, a Mother's dream kitchen with built-ins, a gorgeous family room with brick wall fireplace, a full basement and a 2 car attached garage. We offer quick occupancy. \$37,900.
MR. & MRS. CLEAN It's immaculately clean and sharp and comes with 3 nicely decorated bedrooms, a modern kitchen with matching oven, range and refrigerator, a beautiful family room with fireplace, a finished basement. You just have to see it to believe it. All this with a 2 car attached garage and a large well landscaped yard. \$33,900.
FINISHED BASEMENT Large 3 bedroom 1 1/2 story home in Garden City. Nicely decorated with a finished basement and 2 car garage. Extremely sharp and clean. Owners moving to Florida and need fast sale. \$24,900.
"TUNE UP TO LIVING" Sharp and clean is this 3 bedroom brick ranch with 1 1/2 baths, central air conditioning, full tiled basement, family kitchen, dining ell, fenced yard, enclosed terrace and excellent neighborhood. Going for \$28,400.
46 YEARS OF DEPENDABLE SERVICE
HARRY S. WOLFE
2 LIVONIA LOCATIONS TO SERVE YOU
427-0733 GA 1-5660
33235 WEST SEVEN MILE 32398 FIVE MILE ROAD

chamberlain

34215 Ford Rd., E. of Wayne Rd. 721-8400

PLYMOUTH. 4 bedroom colonial, carpeted family room with natural fireplace, fenced yard, full basement, 2 car attached garage, immediate occupancy. \$40,500. 455-9227

25258 Wick Rd. TAYLOR Sensational new home buy! All brick three bedroom ranch, full basement, hardwood varnished floors, double sink in bathroom. \$24,500, with low down payment. Goodman—Builders 399-9033

REDFORD. Country living. 4 bedroom Cape Cod. Large balcony overlooking near acre, treed ravine lot. Central air. Attached 2 car garage. Many extras. \$46,500. Owner. Immediate occupancy. 225-2550 or KE 4-5243.

REDFORD. Country living. 4 bedroom Cape Cod. Large balcony overlooking near acre, treed ravine lot. Central air. Attached 2 car garage. Many extras. \$46,500. Owner. Immediate occupancy. 225-2550 or KE 4-5243.

GARDEN CITY. owner, 3 bedroom tri-level, central air, garage, carpeting, call for more details. \$28,900. 425-1787

ENGLAND 3033 Union Lake Road 1-363-7117 12316 Highland Road Harland

GARDEN CITY. owner, 3 bedroom tri-level, central air, garage, carpeting, call for more details. \$28,900. 425-1787

TEPEE REALTY 25300 5 Mile Rd. KE 3-7272
LIVONIA. Kimberly Oaks. Open Saturday and Sunday 2-6 p.m. 32508 Barkley, 3 bedroom ranch with everything and in A-1 condition. Being transferred and anxious to sell. Drastically reduced. Now only \$37,900. By owner. 261-0141
30735 PARKWOOD Open Sun. 2 to 5 Westland-Lovely area, sharp 3 bedroom brick ranch, large kitchen, built-ins with dishwasher, down to patio, 2 car brick front garage. \$35,500.
LOVE 31201 Plymouth Rd. Near Merriman GA 2-9278
BY OWNER, a cute starter home sitting on 1/2 acre tree lot. \$4,000 takes over \$9,000 balance at \$100 month payments, 6% interest. In beautiful Farmington Twp. Call 477-0276
TRANSFERRED IMMEDIATE OCCUPANCY Milford, 8 1/2 wooded rolling acres, 3 bedroom colonial, 2 1/2 baths, family room with fireplace, 3 horse barn, inground pool. 685-3893
"When it's Time to Move" CALL WELDON CLARK REALTORS
BURTON HOLLOW Cape Cod Spacious family home with 4 large bedrooms, 2 1/2 baths, dining room, raised hearth fireplace in paneled family room, attached 2 car garage. OWNER RELOCATING \$41,900
LIVONIA 4 Bedrooms Lovely custom quality brick ranch, built-in range, oven, dishwasher in model kitchen, 2 full baths, 2 fireplaces, 2 car garage in desirable area. Immediate occupancy. OWNER TRANSFERRED MAKE OFFER
LIVONIA SCHOOLS Boulevard Gardens Sharp 3 bedroom brick ranch with beautiful basement inside and out, 4 bedrooms, 3 1/2 baths, family room, 2 fireplaces, mud room, 1st floor utility, central air conditioning, built-in, paneled, finished full basement, with wet bar, kitchen and bath, storage area and work shop. Priced to sell. Lot 136x165. Beautiful landscaping on a pretty street. Owner, \$75,000. KE 4-8161
LIVONIA Joy-Ann Sub. Super sharp 3 bedroom brick ranch with luxury indoor and outdoor living. Modern decor, large rooms, 1 1/2 baths, attached garage, 2 beautiful patios, surrounded by trees and plantings. \$31,900
Weldon Clark REALTOR 27492 FIVE MILE LIVONIA 425-7300

chamberlain

34215 Ford Rd., E. of Wayne Rd. 721-8400

PLYMOUTH. 4 bedroom colonial, carpeted family room with natural fireplace, fenced yard, full basement, 2 car attached garage, immediate occupancy. \$40,500. 455-9227

25258 Wick Rd. TAYLOR Sensational new home buy! All brick three bedroom ranch, full basement, hardwood varnished floors, double sink in bathroom. \$24,500, with low down payment. Goodman—Builders 399-9033

REDFORD. Country living. 4 bedroom Cape Cod. Large balcony overlooking near acre, treed ravine lot. Central air. Attached 2 car garage. Many extras. \$46,500. Owner. Immediate occupancy. 225-2550 or KE 4-5243.

REDFORD. Country living. 4 bedroom Cape Cod. Large balcony overlooking near acre, treed ravine lot. Central air. Attached 2 car garage. Many extras. \$46,500. Owner. Immediate occupancy. 225-2550 or KE 4-5243.

GARDEN CITY. owner, 3 bedroom tri-level, central air, garage, carpeting, call for more details. \$28,900. 425-1787

ENGLAND 3033 Union Lake Road 1-363-7117 12316 Highland Road Harland

GARDEN CITY. owner, 3 bedroom tri-level, central air, garage, carpeting, call for more details. \$28,900. 425-1787

SWAIN Realty 865 S. Main 453-7650
WESTLAND'S FINEST SUB. Surrey Estates California ranch. New 1971, 3 bedrooms, 2 full baths, dining and family room, completely carpeted, landscaped with patio, 2 car attached garage, many extras. Must see to appreciate. \$35,500. 722-5273
19465 Glastonbury Immaculate 3 bedroom 1 1/2 story, tiled basement, 1 1/2 car garage, quick possession.

chamberlain

34215 Ford Rd., E. of Wayne Rd. 721-8400

PLYMOUTH. 4 bedroom colonial, carpeted family room with natural fireplace, fenced yard, full basement, 2 car attached garage, immediate occupancy. \$40,500. 455-9227

25258 Wick Rd. TAYLOR Sensational new home buy! All brick three bedroom ranch, full basement, hardwood varnished floors, double sink in bathroom. \$24,500, with low down payment. Goodman—Builders 399-9033

REDFORD. Country living. 4 bedroom Cape Cod. Large balcony overlooking near acre, treed ravine lot. Central air. Attached 2 car garage. Many extras. \$46,500. Owner. Immediate occupancy. 225-2550 or KE 4-5243.

REDFORD. Country living. 4 bedroom Cape Cod. Large balcony overlooking near acre, treed ravine lot. Central air. Attached 2 car garage. Many extras. \$46,500. Owner. Immediate occupancy. 225-2550 or KE 4-5243.

GARDEN CITY. owner, 3 bedroom tri-level, central air, garage, carpeting, call for more details. \$28,900. 425-1787

ENGLAND 3033 Union Lake Road 1-363-7117 12316 Highland Road Harland

GARDEN CITY. owner, 3 bedroom tri-level, central air, garage, carpeting, call for more details. \$28,900. 425-1787

SWEEPING Corner site sets off mature trees and well kept shrubs. This 3 bedroom brick ranch has over 1,600 sq. ft. of living area plus a full basement and garage. CALL MCKAY OR MICHAELS HICKORY HILL 522-5200
NORTH REDFORD TWP. 3-bedroom brick ranch, basement, 1 1/2 baths, corner lot, 2-car garage, air conditioned, \$38,000, owner. 522-7272
OPEN SUN. 2-6325 GRAHAM 1/2 block from Western Golf and Country, ranch home; beautiful inside and out, 4 bedrooms; 3 1/2 baths, family room, 2 fireplaces, mud room, 1st floor utility, central air conditioning, built-in, paneled, finished full basement, with wet bar, kitchen and bath, storage area and work shop. Priced to sell. Lot 136x165. Beautiful landscaping on a pretty street. Owner, \$75,000. KE 4-8161

chamberlain

34215 Ford Rd., E. of Wayne Rd. 721-8400

PLYMOUTH. 4 bedroom colonial, carpeted family room with natural fireplace, fenced yard, full basement, 2 car attached garage, immediate occupancy. \$40,500. 455-9227

25258 Wick Rd. TAYLOR Sensational new home buy! All brick three bedroom ranch, full basement, hardwood varnished floors, double sink in bathroom. \$24,500, with low down payment. Goodman—Builders 399-9033

REDFORD. Country living. 4 bedroom Cape Cod. Large balcony overlooking near acre, treed ravine lot. Central air. Attached 2 car garage. Many extras. \$46,500. Owner. Immediate occupancy. 225-2550 or KE 4-5243.

REDFORD. Country living. 4 bedroom Cape Cod. Large balcony overlooking near acre, treed ravine lot. Central air. Attached 2 car garage. Many extras. \$46,500. Owner. Immediate occupancy. 225-2550 or KE 4-5243.

GARDEN CITY. owner, 3 bedroom tri-level, central air, garage, carpeting, call for more details. \$28,900. 425-1787

ENGLAND 3033 Union Lake Road 1-363-7117 12316 Highland Road Harland

GARDEN CITY. owner, 3 bedroom tri-level, central air, garage, carpeting, call for more details. \$28,900. 425-1787

Jewel 15621 Farmington Road Livonia 261-7740
PLYMOUTH — 2 bedroom, carpeting, air conditioned, swimming pool, ideal location. \$21,900. 453-1341
IMMEDIATE OCCUPANCY OPEN SAT. AND SUN. 2-5 8688 Donna — E. of Merriman, S. off Joy. You won't even have to wash dishes in this 3 bedroom brick ranch. Lots of carpeting, big rec room, aluminum trim and 2-car garage. Only \$27,900.

LIVONIA EXCELLENT ASSUMPTION Three bedroom brick ranch, large country kitchen, full basement; extra large lot, attached garage. IMMEDIATE OCCUPANCY—\$28,900.
FARMINGTON WARNER FARMS Spacious 3 or 4 bedroom brick ranch, living room with dining ell, family room in basement, 1 full and 2 half baths, assume present mortgage, convenient location—only \$32,500.
FARMINGTON OPEN SUNDAY 2 to 5 p.m. 32770 Heartstone, N. of 12 Mile and E. off Farmington Road. Clear and neat 3 bedroom brick ranch, 18 ft. living room with fireplace, dining room, 18 ft. family room, end opening garage. Close to schools and shopping. SEE IT TODAY—\$43,900.
LIVONIA OPEN SUNDAY—2 to 5 p.m. 17750 Fairfield—N. off 6 Mile Rd. and E. of Farmington Rd. Immaculate 3 bedroom brick ranch, 25 ft. living room with fireplace, attached garage. LARGE TREED LOT WITH PRIVACY. Choice location—only \$33,900.
JERRY F. EDWARDS & Associates 33110 West 13 Mile Road, Farmington 477-4700

SHOWN AT YOUR CONVENIENCE NOVI. 50 acres of Mother Nature's beauty is offered when you buy this 4 bedroom home with corals, barns, riding arena, white fences, sweeping lawns, stocked lake, dining room, 3 baths, fireplaces, terrace, rec room, family room, and much much more. Call 261-0700. (Palace Guard)
LIVONIA. Studio ceilings accent this spacious 3 bedroom home with shag carpeting, family room, large kitchen with built-ins, all newly decorated and 2 car garage. \$33,900. Call 477-1111. (Palace Guard) (14598)
SOUTHFIELD. Contemporary striking 4 bedroom home offering sunken patio, rock garden, central air, family room with bar, dining room, carpeting and drapes thru-out and 2 car garage, electronic opener. \$46,700. Call 851-1900. (Palace Guard) (14614)
NOVI. Snuggle up by the fireplace featured in this beautiful 4 bedroom ranch with 2 baths, family room, carpeting and drapes thru-out, and 2 1/2 car attached garage. \$44,300. Call 851-1900. (Palace Guard) (14401)
REDFORD. Roasted chicken will taste good cooked over the bar-b-q featured with this 3 bedroom home with swimming pool, deck, air conditioner, dining room, family room, rec room with bar and patio. \$42,000. Call 477-1111. (Palace Guard) (14526)

OPEN SUNDAY 2-5 WESTLAND 33235 LYNX. Come home from work and relax in the family room with wet bar featured in this 3 bedroom tri-level with central air, 1 1/2 baths, country kitchen, terrace, garage with electronic opener and much more. \$34,950. Call 261-0700. (Palace Guard) (14535).
32844 MacKENZIE. Entertain your guests tonight in the family room of this beautifully decorated 3 bedroom split level with 1 1/2 baths, kitchen built-ins, formal dining room, patio and large lot. Call 261-2600. (Palace Guard) (15111)
LIVONIA 17350 LATHERS. Enjoy the beautiful country setting of this charming tastefully decorated 3 bedroom home with 2 natural fireplaces, family room, Florida room and garage. Call 261-2600. (Palace Guard) (15010)
FARMINGTON 26557 OLD HOMESTEAD. Drive up the circular drive of this 3 bedroom quad that is truly custom built thru-out with 1 1/2 baths, rear deck over looking woods, 2 car garage and many more extras. Call 851-1900. (Palace Guard) (14790)
23157 HAYNES. Tiled rec room in basement will give the kids a place to play on rainy days. 3 bedroom ranch offers dining room, cyclone fence and many more extras. Call 477-1111. (Palace Guard) (14850)

OPEN SUNDAY 2-5 WESTLAND 33235 LYNX. Come home from work and relax in the family room with wet bar featured in this 3 bedroom tri-level with central air, 1 1/2 baths, country kitchen, terrace, garage with electronic opener and much more. \$34,950. Call 261-0700. (Palace Guard) (14535).
32844 MacKENZIE. Entertain your guests tonight in the family room of this beautifully decorated 3 bedroom split level with 1 1/2 baths, kitchen built-ins, formal dining room, patio and large lot. Call 261-2600. (Palace Guard) (15111)
LIVONIA 17350 LATHERS. Enjoy the beautiful country setting of this charming tastefully decorated 3 bedroom home with 2 natural fireplaces, family room, Florida room and garage. Call 261-2600. (Palace Guard) (15010)
FARMINGTON 26557 OLD HOMESTEAD. Drive up the circular drive of this 3 bedroom quad that is truly custom built thru-out with 1 1/2 baths, rear deck over looking woods, 2 car garage and many more extras. Call 851-1900. (Palace Guard) (14790)

1-1 Homes For Sale

LIVONIA. By owner. 3 bedroom brick ranch, attached garage, carpeted throughout, country kitchen, family room, fireplace, 1 1/2 baths, wood floor. Maintenance free aluminum siding and gutters. \$34,900. 444-2019

HUBERT
OPEN SUN. 2-5

33071 Berkley
Beautiful 4 bedroom brick Colonial, fireplace in family room, formal dining room, immaculate condition in and out. Priced to sell. \$45,500.

HUBERT
A profit sharing brokerage
422-7000

OLD ROSEDALE. Gardens. 3 bedroom brick Colonial. Fireplace in living room, formal dining room, study, paneled family room. 2 1/2 baths, treed double lot. By owner. Open Sat., Sun. 9:00 Ingram. 425-9228

FOR ALL YOUR
REAL ESTATE
Call
Hallmark
KE 7-6230

FARMINGTON TWP. — 3 bedroom brick ranch in desirable Forest Park, 1 1/2 baths, 2 1/2 car garage, large patio, privacy fence, new carpeting, tiled full basement with bar and large rec room. Best offer in low \$30's. 476-9575

ALL OPEN SUN. 2-5

72725 NORFOLK, LIVONIA
North of Seven Mile, west of Inkster.

Newly decorated 3-bedroom, 1 1/2-story CAPE COD STYLE bungalow. Aluminum sided home. Formal dining room, utility room. Immediate occupancy. \$18,900.

17291 DOLORES, LIVONIA
2 blocks north of 6 Mile, 1 block west of Inkster

Immaculate 3-bedroom ranch. OWNER TRANSFERRED. Convenient to schools and Livonia Mall. Must be seen! Priced to sell!! Only \$31,900.

15412 WILLIAMS, LIVONIA
1st street west of Levan, 1 block north of 5 Mile.

This 3-bedroom ranch is situated on a SPACIOUS CORNER LOT in a very desirable location. See it... you'll buy it!!

35271 ROSS, LIVONIA
South off 5 Mile, west of Newburg.

Inviting 3-BEDROOM COLONIAL has family room with fireplace, country kitchen, 2-car attached garage and large patio with gas BBQ. Stop in and say hello. \$38,500.

15094 FOX, REDFORD TWP.
South off 5 Mile, west of Beech Daly.

4-bedroom custom home overlooking WESTERN GOLF COURSE. 2 1/2 baths, living room with fireplace, den, dining room, kitchen with built-ins, plus lovely eating area. Recreation room with fireplace, 2 1/2-car garage. Landscaped yard with fountain and lights. Asking \$59,900.

23634 WILLOWBROOK, NOVI.
South of 10 Mile, west of Haggerty.

You'll be proud to own this immaculate 4-BEDROOM BRICK COLONIAL with aluminum trim. Large kitchen, plus dining room. Beautifully carpeted, natural fireplace in family room, door wall to large patio. Plan on seeing this one. Asking \$44,900.

chamberlain
Middlebelt, north of 7 Mile
476-9100 477-7000

1-1 Homes For Sale

PLYMOUTH TWP. — 3 bedroom ranch, 1 1/2 baths, living, dining, family room with fireplace, full basement, 2 car attached garage, treed lot. \$36,900. 455-9054

DARLING
CANAL FRONT

This home is 15 minutes away from Farmington, it has everything you need including 2 bedrooms, 2 baths, fireplace in living room and lovely lot with a small barn on the property. Full price \$21,900.

Neibauer Realty
1374 W. Maple
Walled Lake 1-624-3015

WESTLAND. owner. 3 bedroom brick ranch, 2 1/2 baths, fireplace, carpeting, attached double garage, central air. \$31,900. 729-6361

FARMINGTON

Custom built home on large 114x152 landscaped lot, 3 bedroom face brick ranch, built-in dishwasher, disposal, nood fan, finished basement rec room, natural fireplace, 16x21 patio, attached garage.

HARRISON-MOORE
427-9030

OPEN SUNDAY 2-5
Farmington Twp., Canterbury Commons. By owner, immaculate Colonial with everything. Early occupancy. \$39,500. Call 626-9740

SO. REDFORD \$27,900
meal is an occasion in this unusual dining room, this 3 bedroom brick ranch also has a full basement and a garage, plus aluminum trim and new carpeting.

CALL MCKAY or MICHAELS
HICKORY HILL 522-5205

LIVONIA 3 bedroom brick ranch, family room, 2 1/2 car garage, sprinkler system, large lot. \$27,500. 422-3198

QOLL HOUSE
17198 Dolores. This is the only sharp three bedroom brick ranch in Livonia Meadow Sub. for under \$30,000. A real buy! Open Sunday, 2-5 or call now for appointment.

LEXINGTON HOUSE
261-8555

PLYMOUTH. By owner, with combined beauty shop, with or without business, neat and attractive, by appointment only. 635-6529

WESTLAND RANCH STYLE
Beautiful, home with 3 large bedrooms, full basement, 2 1/2 car garage, very good location and near schools. Call for details. Will go fast at \$24,900. Ask for JASON MALL.

NORWOOD 522-2900

Dibble Realty

893 W. Ann Arbor Trail
Plymouth
453-1020
Multi-List Service

GARDEN CITY — Spotless, 3 bedroom home on a quiet residential street. Hardwood floors, beautifully finished upper level, carpeting, fenced yard. Call for details. \$21,900.

WESTLAND — Almost new 3 bedroom ranch, fine area, carpeting, full basement, ideal for the growing family. \$24,900.

chamberlain
Middlebelt, north of 7 Mile
476-9100 477-7000

OPEN SUNDAY 2-5

LIVONIA
RIVERSIDE, 16000.
Lovely Cape Cod in Burton Hollow. 4 bedrooms, 2 1/2 baths, family room, dining room, fireplace, carpeting, garage, \$48,900

ANN ARBOR TRAIL, 38981. ranch with 3 bedrooms, carpeting, covered terrace, treed lot, garage. \$28,500.

RAYBURN, 32830. bungalow in mint condition, 4 bedrooms, family room with fireplace, carpeting, pool, patio, large lot, garage, \$32,900.

MARTIN, KETCHUM & MARTIN, INC.
522-0200
Realtors 31172 Five Mile at Merriman Realtors

REDFORD TWP.
SAN JOSE, 9197, beautiful 3 bedroom ranch, carpeting, fireplace, recreation room, 2 car garage, \$31,900.

ORANGELAWN, 24412. spotless 3 bedroom brick ranch, carpeting, \$24,500.

GARDEN CITY KATHRYN, 28984. charming 3 bedroom Colonial, family room with fireplace, carpeting, beautiful unusual landscaping, garage, \$32,900.

WALLED LAKE AUSTIN DRIVE, 2034. year round lake front home with basement, carpeting, dining room, \$28,000.

KEITH, 26011. ranch in fine condition, 3 bedrooms, recreation room, garage, \$29,900.

DEARBORN HEIGHTS
KEITH, 26011, ranch in fine condition, 3 bedrooms, recreation room, garage, \$29,900.

WALLED LAKE AUSTIN DRIVE, 2034. year round lake front home with basement, carpeting, dining room, \$28,000.

KEITH, 26011. ranch in fine condition, 3 bedrooms, recreation room, garage, \$29,900.

DEARBORN HEIGHTS
KEITH, 26011, ranch in fine condition, 3 bedrooms, recreation room, garage, \$29,900.

WALLED LAKE AUSTIN DRIVE, 2034. year round lake front home with basement, carpeting, dining room, \$28,000.

KEITH, 26011. ranch in fine condition, 3 bedrooms, recreation room, garage, \$29,900.

1-1 Homes For Sale

NORTHVILLE TWP. 3 bedroom ranch, family room with fireplace, 1 1/2 baths, kitchen with built-ins, carpeted. \$45,900. 455-9053

18850 TRINITY. newly redecorated inside and out, immediate occupancy, stove, refrigerator, 3 bedrooms, family room, 2-car garage, treed lot, \$19,900.

NORTHVILLE, 21285 Summer. Quick occupancy on this sharp 3-bedroom brick ranch, family room with fireplace, 2 full baths, finished basement, attached garage with electric door opener, 1 1/2 acre lot, nicely landscaped. \$46,900.

CUTLER
349-4030

LIVONIA. by owner. 62 ft. ranch, on treed 1/2 acre, fireplace, 2 family rooms, 2 1/2 car garage. \$31,900. 422-8011

REDFORD. 3 bedroom ranch, finished basement, carpeting, wet plaster walls, 2 car garage, mint condition. Only \$27,500.

LEE
henkelman div. 476-6161

WESTLAND. Colonial. 3 bedrooms, 1 1/2 baths, shag carpeting, newly decorated, full basement, good location. 130x70-foot lot. Owner. \$24,900. 721-1066

LIVONIA CENTRAL AIR
This home must be seen to appreciate everything it has to offer. 3 bedroom brick ranch, 1 1/2 baths, 20 ft. beam, family room, fireplace, 20 ft. kitchen, carpeted with built-ins, dishwasher, Home carpeted thru-out. 20x20 patio on fenced lot. 2 car attached garage, \$41,500.

Jewel
15621 Farmington Road
Livonia
261-7740

WESTLAND. By owner, 4 bedroom brick, brick and aluminum, 1 1/2 baths, family room, carpeted gas heat, choice lot, carpet, near Westland Mall, full basement. 422-1059

BRAND NEW
and exciting 3 bedroom brick ranch in ideal Farmington location. Lovely treed lot and close to shopping. Separate dining room, full basement. Excellent floor plan and traffic pattern. A real doll house, great buy for only \$34,900.

chamberlain
Franklin-Farmington
West Bloomfield
626-9100

893 W. Ann Arbor Trail
Plymouth
453-1020
Multi-List Service

GARDEN CITY — Spotless, 3 bedroom home on a quiet residential street. Hardwood floors, beautifully finished upper level, carpeting, fenced yard. Call for details. \$21,900.

WESTLAND — Almost new 3 bedroom ranch, fine area, carpeting, full basement, ideal for the growing family. \$24,900.

chamberlain
Middlebelt, north of 7 Mile
476-9100 477-7000

chamberlain
Middlebelt, north of 7 Mile
476-9100 477-7000

chamberlain
Middlebelt, north of 7 Mile
476-9100 477-7000

chamberlain
Middlebelt, north of 7 Mile
476-9100 477-7000

chamberlain
Middlebelt, north of 7 Mile
476-9100 477-7000

chamberlain
Middlebelt, north of 7 Mile
476-9100 477-7000

chamberlain
Middlebelt, north of 7 Mile
476-9100 477-7000

chamberlain
Middlebelt, north of 7 Mile
476-9100 477-7000

chamberlain
Middlebelt, north of 7 Mile
476-9100 477-7000

chamberlain
Middlebelt, north of 7 Mile
476-9100 477-7000

chamberlain
Middlebelt, north of 7 Mile
476-9100 477-7000

chamberlain
Middlebelt, north of 7 Mile
476-9100 477-7000

chamberlain
Middlebelt, north of 7 Mile
476-9100 477-7000

chamberlain
Middlebelt, north of 7 Mile
476-9100 477-7000

chamberlain
Middlebelt, north of 7 Mile
476-9100 477-7000

chamberlain
Middlebelt, north of 7 Mile
476-9100 477-7000

chamberlain
Middlebelt, north of 7 Mile
476-9100 477-7000

chamberlain
Middlebelt, north of 7 Mile
476-9100 477-7000

chamberlain
Middlebelt, north of 7 Mile
476-9100 477-7000

chamberlain
Middlebelt, north of 7 Mile
476-9100 477-7000

1-1 Homes For Sale

LIVONIA. immediate occupancy, 4 1/2 Mile and Levan, low down payment. New brick home, family room, fireplace, deluxe carpeting, 3 bedrooms, 2 baths. 522-7536

FARMINGTON
Outdoor living at its best on beautiful 100' landscaped lot. Imagine an aluminum ranch with family room, attached garage, covered terrace, big swimming pool, and only \$26,900.

HARRISON-MOORE
427-9030

WESTLAND. near Hudson's, 4 1/2 bedroom tri. 2 full baths, attached garage, large family room. \$34,500.

OPEN SUN. 2-5
LIVONIA

9224 Harrison, south of Plymouth Rd., west of Inkster. 3 bedroom brick ranch, carpeted, basement, corner lot, immediate occupancy, asking \$25,500.

HICKOX-BARNETT
Livonia
422-8220 or 937-1600
Wixom 624-1222

5 MILE-NEWBURGH
Exceptional 4 bedroom Colonial, 1 1/2 baths, full dining room, many extras drastically reduced to \$37,900. By owner. 3841 Grenada. 464-6364

SOUTH LYON
Country living on this large 100x190 ft. lot, custom built home shows quality construction throughout. Three large bedrooms, all kitchen, large living room and even larger family room with natural fireplace and parquet floor, full uncluttered basement and attached 2 car garage. \$45,000.

HUNT
261-5880

CHARMING. 3 bedroom brick Tudor in quiet, shady Southfield. Modern carpeted kitchen and bath. Fully equipped living, dining, and master bedroom. Fireplace. New interior paint, floors and screens, 2 car garage, gas heat. Convenient location. Call owner. 357-0570

LIVONIA
Immediate Occupancy
Builder's decorated models for sale, one of Livonia's excellent areas. 1 1/2 miles east of Newburgh. North off Joy Rd. 1 block. After 1 p.m. 522-1260

chamberlain
Franklin-Farmington
West Bloomfield
626-9100

893 W. Ann Arbor Trail
Plymouth
453-1020
Multi-List Service

GARDEN CITY — Spotless, 3 bedroom home on a quiet residential street. Hardwood floors, beautifully finished upper level, carpeting, fenced yard. Call for details. \$21,900.

WESTLAND — Almost new 3 bedroom ranch, fine area, carpeting, full basement, ideal for the growing family. \$24,900.

chamberlain
Franklin-Farmington
West Bloomfield
626-9100

893 W. Ann Arbor Trail
Plymouth
453-1020
Multi-List Service

GARDEN CITY — Spotless, 3 bedroom home on a quiet residential street. Hardwood floors, beautifully finished upper level, carpeting, fenced yard. Call for details. \$21,900.

WESTLAND — Almost new 3 bedroom ranch, fine area, carpeting, full basement, ideal for the growing family. \$24,900.

chamberlain
Franklin-Farmington
West Bloomfield
626-9100

893 W. Ann Arbor Trail
Plymouth
453-1020
Multi-List Service

GARDEN CITY — Spotless, 3 bedroom home on a quiet residential street. Hardwood floors, beautifully finished upper level, carpeting, fenced yard. Call for details. \$21,900.

WESTLAND — Almost new 3 bedroom ranch, fine area, carpeting, full basement, ideal for the growing family. \$24,900.

chamberlain
Franklin-Farmington
West Bloomfield
626-9100

893 W. Ann Arbor Trail
Plymouth
453-1020
Multi-List Service

GARDEN CITY — Spotless, 3 bedroom home on a quiet residential street. Hardwood floors, beautifully finished upper level, carpeting, fenced yard. Call for details. \$21,900.

WESTLAND — Almost new 3 bedroom ranch, fine area, carpeting, full basement, ideal for the growing family. \$24,900.

chamberlain
Franklin-Farmington
West Bloomfield
626-9100

893 W. Ann Arbor Trail
Plymouth
453-1020
Multi-List Service

GARDEN CITY — Spotless, 3 bedroom home on a quiet residential street. Hardwood floors, beautifully finished upper level, carpeting, fenced yard. Call for details. \$21,900.

WESTLAND — Almost new 3 bedroom ranch, fine area, carpeting, full basement, ideal for the growing family. \$24,900.

chamberlain
Franklin-Farmington
West Bloomfield
626-9100

893 W. Ann Arbor Trail
Plymouth
453-1020
Multi-List Service

GARDEN CITY — Spotless, 3 bedroom home on a quiet residential street. Hardwood floors, beautifully finished upper level, carpeting, fenced yard. Call for details. \$21,900.

WESTLAND — Almost new 3 bedroom ranch, fine area, carpeting, full basement, ideal for the growing family. \$24,900.

1-1 Homes For Sale

SOUTHFIELD. 11 Mile-Evergreen area, 3 bedroom brick ranch, attached 2-car garage, family room with fireplace, finished basement, patio, wooded lot, \$37,500. By owner. 553-2107

A PICTUREQUE FRANKLIN SETTING
Loads of trees surround this impressive 5 bedroom Cape Cod. This classic beauty offers extras galore along with 3,000 sq. ft. for the large family. Fireplace in both the family room and living room, separate dining room. Birmingham Schools. \$31,900.

chamberlain
Franklin-Farmington
West Bloomfield
626-9100

GARDEN CITY — Under \$20,000, 2 bedroom, carpeting, 2 car garage, large lot, fenced, ideal starter home or retiree, terms. 427-0600 or 261-6272

IDYLL HILLS
3 bedrooms with a possible 4th is this 1 1/2 bath split level, featuring family room with fireplace, rear living room with dining L and doorwall to patio. Country size kitchen with built-ins and 2 car attached garage. \$42,900.

FUNK
522-5333

FARMINGTON Twp. Quick occupancy. Beautiful 3 bedroom Colonial on 1/2 acre with stream. Four bedrooms, 2 1/2 baths, double garage, basement, dining room, family room, fireplace. \$52,500. 851-0634

CUSTOM BUILD YOUR DESIGN
Cherry Hill Homes
10-12 weeks completion
SEE DISPLAY
3 BEDROOM RANCH
Plymouth 455-5134

LIVONIA
Immediate Occupancy
Builder's decorated models for sale, one of Livonia's excellent areas. 1 1/2 miles east of Newburgh. North off Joy Rd. 1 block. After 1 p.m. 522-1260

chamberlain
Franklin-Farmington
West Bloomfield
626-9100

893 W. Ann Arbor Trail
Plymouth
453-1020
Multi-List Service

GARDEN CITY — Spotless, 3 bedroom home on a quiet residential street. Hardwood floors, beautifully finished upper level, carpeting, fenced yard. Call for details. \$21,900.

WESTLAND — Almost new 3 bedroom ranch, fine area, carpeting, full basement, ideal for the growing family. \$24,900.

chamberlain
Franklin-Farmington
West Bloomfield
626-9100

893 W. Ann Arbor Trail
Plymouth
453-1020
Multi-List Service

GARDEN CITY — Spotless, 3 bedroom home on a quiet residential street. Hardwood floors, beautifully finished upper level, carpeting, fenced yard. Call for details. \$21,900.

WESTLAND — Almost new 3 bedroom ranch, fine area, carpeting, full basement, ideal for the growing family. \$24,900.

chamberlain
Franklin-Farmington
West Bloomfield
626-9100

893 W. Ann Arbor Trail
Plymouth
453-1020
Multi-List Service

GARDEN CITY — Spotless, 3 bedroom home on a quiet residential street. Hardwood floors, beautifully finished upper level, carpeting, fenced yard. Call for details. \$21,900.

WESTLAND — Almost new 3 bedroom ranch, fine area, carpeting, full basement, ideal for the growing family. \$24,900.

chamberlain
Franklin-Farmington
West Bloomfield
626-9100

893 W. Ann Arbor Trail
Plymouth
453-1020
Multi-List Service

GARDEN CITY — Spotless, 3 bedroom home on a quiet residential street. Hardwood floors, beautifully finished upper level, carpeting, fenced yard. Call for details. \$21,900.

WESTLAND — Almost new 3 bedroom ranch, fine area, carpeting, full basement, ideal for the growing family. \$24,900.

1-1 Homes For Sale

SPACIOUS 3 bedroom brick ranch with attached garage, built-in dishwasher, pool, gas grill. Professionally landscaped, fenced yard. \$24,900. 464-1102

LIVONIA

Must sell. Priced right by owner. \$27,900. 3 bedrooms, brick, lots of extras, 2-car garage, excellent area. Call for appointment.

GA 7-6983

LAKEPOINTE, 3 bedroom brick ranch, 1 1/2 baths, 2 car garage, newly re-modeled and decorated. 453-4256

FARMINGTON

DRAKE HEIGHTS SUB Contemporary ranch with all the features 3 bedrooms, formal dining room, family room, fireplace, paneled and beams, kitchen with dishwasher, 2 1/2 baths, 1st floor laundry. Side entrance garage on 1/3 acre lot. \$52,900.

Jewel

15621 Farmington Road
Livonia
261-7740

LIVONIA, Kimberly Oaks By owner. 4-bedroom colonial, loaded with extras. Must see. Open Sunday 2-5. 425-6631

IDEAL STARTER HOME!

Is this cute, cozy home in nice Garden City area. Close to all schools and shopping centers. Good assumption, front porch, fireplace, paneled and beams, and all on a nice corner lot. Asking \$29,900.

chamberlain

34215 Ford Rd., E. of Wayne Rd.
721-8400

BY OWNER, Westland. Being transferred. 3 bedroom, tri-level, double lot, excellent condition, a s u m m a b l e 5 1/2% mortgage, \$25,500. PA 1-0092

HAROLD

real estate

FISCHER

1108 S. Main St., Plymouth 455-5100

Dutch Colonial—20 ft. living room, large formal dining room, 1 1/2 baths, 3 large bedrooms, full basement and 2 1/2 car garage. House has aluminum exterior. Immediate occupancy. \$39,900.

Office space for rent—500 sq. ft.—Good location, good parking.

The PROFESSIONALS for PEOPLE

2815 Clements Circle, S. of Plymouth on Harrison. Open Sunday 2-5. Immediate occupancy on this lovely home with family room, modern kitchen with built-ins, rec. room and garage. A good value at \$29,900.

OPEN SUN. 1-4

Burton Hollow with ravine, on 34081 Burton Lane. Attractive 3 bedroom brick home with dining room, 2 1/2 baths, family room to walk out patio and attached 2 car garage. Asking \$47,900.

WESTLAND

What! A brick 3 bedroom ranch home for only \$21,900 with carport, gas heat and large kitchen. Near Warren.

WESTLAND

Decorators delight, this brick 3 bedroom ranch home with complete recreation room, private patio and gas heat. All for only \$24,900.

Don't Wait, CALL 421-2100 NOW

c.w. allen

Realtor

15337 Farmington Rd., Livonia

NOLING MERRIMAN REALTORS

OPEN HOUSE
15899 Maxwell, Plymouth
Sunday, Sept. 10, 2:00-5:00

Move now! — Plymouth schools — nearly 1/2 acre — all fenced — quiet location — 3 bedroom ranch w/20' kitchen — 2 car garage — Just \$22,000.

OPEN HOUSE

538 Lyon Blvd., S. Lyon
Sunday, Sept. 10, 2:00-5:00

Treed lot — 3 bedroom brick split level — S. Lyon schools — both deck and patio — fenced yard — Only \$28,900.

• MULTI-LIST MEMBERS

• OPEN 7 DAYS

500 S. MAIN, PLYMOUTH
201 S. LAFAYETTE, SOUTH LYON

453-6800 • 437-1600

PLYMOUTH S. LYON

1-1 Homes For Sale

MEADOWBROOK HILLS Quad level. Over 3,000 sq. ft. of living space. Family room, finished recreation room with bar, library, 3 bedrooms, carpeted off master bedroom. Overlooking woods and stream. By owner. \$69,900. 474-9252

LIVONIA

Near Bentley High School. 3 bedroom ranch with attached garage, forced air gas heat, big 75x135 lot. Home being completely reconditioned. Only \$22,500.

HARRISON-MOORE

427-9030

FARMINGTON TWP.

MEADOWBROOK HILLS, 4 bedroom Colonial, 1/2 acre, large family room, formal dining room, 2 1/2 baths, 3 bedrooms, central air, electric air purifier and humidifier. \$58,900. By owner. 474-9068

PLYMOUTH

2 story brick house, zoned professional, prime Main St. location. \$79,500.

SWAIN

Realty
865 S. Main
453-7650

LIVONIA, 3 bedroom ranch

2 1/2 baths, family room, dining room. Carpeting, utility room, patio, garage. \$29,900. 477-8146

FARMINGTON

28325 9 Mile Road — 2 bedroom on 4 acres. Land contract terms.

NORTHVILLE

18605 Ridge Road—Farm house on 5 acres, pond, \$39,000.

WIXOM

1404 Flamingo — 3 bedroom ranch, close to Ford plant, Lake privileges, \$33,000.

DANIELS

KE 4-555L 646-8731

1-1 Homes For Sale

REDFORD TWP. 3 bedroom ranch, finished basement, 2 1/2 car garage, extra large fenced lot, heated inground pool, wet plaster walls, fully insulated, 2 ton air conditioner, carpeting throughout. May assume 4 1/2% mortgage. Immediate occupancy. Owner. 532-7388

RICH BUT REASONABLE

Everything in this 3 bedroom ranch is rich BUT THE PRICE IS REASONABLE, professional recreation room, CENTRAL AIR, covered terrace, HUGE garage, OPEN SUN — 30915 RICHMOND, off Merriman.

BEL-MEN 522-3010

TAYLOR, sharp 3 bedroom ranch, brick, aluminum, 2 1/2 peting, drapes, built-ins, finished basement, \$23,000. After \$30. 291-1968

OPEN SUNDAY 2-5

1245 Yale. See this 3 bedroom face brick ranch in Livonia. 2 1/2 baths, full basement, beautiful ground swimming pool. Beautiful area, south of 5 Mile, west of Farmington. \$38,500.

chamberlain

Plymouth Rd., W. of Wayne Rd.
261-8300

OPEN SUNDAY 2-5 PM-5 PM

Owner Transferred
29835 Lori—West of Middlebelt. 3 bedroom brick ranch in Livonia. Well maintained 3 bedroom face brick ranch with central air, located in a quiet neighborhood. Carpeted throughout including cozy family room. Large family size kitchen with built-ins, granite area. Full basement, attached garage, priced below market at \$28,900.

Call 522-6000

HUSSEY

11655 Farmington Rd., Livonia
OPEN SUN. 2-5

Freeland, 10031, sharp 3 bedroom brick ranch, fully carpeted, finished basement, 1 1/2 car garage, \$35,000 assumes 6 1/2% mortgage or \$2,500 down contract.

LE BLANC

535-1400

PLYMOUTH

Sharp move in condition. 3 bedroom; dining room, finished basement, large lot. Ideal location, country living. Low taxes. Lots of fruit trees, 1 1/2 car garage. Asking \$25,900.

JOHN COLE REALTY

25105 W. 6 Mile Rd.
255-5330 KE 7-5313

WESTLAND, St. Mel's parish, 1 bedroom house, garage, \$13,500.

1-437-2610

MOVE IN TODAY

OPEN SUN. 2-5
31155 MINTON — S. of Plymouth Rd., E. off Merriman. 3 bedroom brick ranch with beamed family room with fireplace, extra room on 1st floor for hobbies or the mother-in-law, doorway to patio. Finished basement and attached garage. \$31,900.

WESTLAND

What! A brick 3 bedroom ranch home for only \$21,900 with carport, gas heat and large kitchen. Near Warren.

WESTLAND

Decorators delight, this brick 3 bedroom ranch home with complete recreation room, private patio and gas heat. All for only \$24,900.

Don't Wait, CALL 421-2100 NOW

c.w. allen

Realtor

15337 Farmington Rd., Livonia

NOLING MERRIMAN REALTORS

OPEN HOUSE
15899 Maxwell, Plymouth
Sunday, Sept. 10, 2:00-5:00

Move now! — Plymouth schools — nearly 1/2 acre — all fenced — quiet location — 3 bedroom ranch w/20' kitchen — 2 car garage — Just \$22,000.

OPEN HOUSE

538 Lyon Blvd., S. Lyon
Sunday, Sept. 10, 2:00-5:00

Treed lot — 3 bedroom brick split level — S. Lyon schools — both deck and patio — fenced yard — Only \$28,900.

• MULTI-LIST MEMBERS

• OPEN 7 DAYS

500 S. MAIN, PLYMOUTH
201 S. LAFAYETTE, SOUTH LYON

453-6800 • 437-1600

PLYMOUTH S. LYON

1-1 Homes For Sale

FOUR good sized bedrooms, featuring master suite with doorway opening into redwood deck, beamed ceiling in living room, with beautiful natural fireplace, large country kitchen, with built-in including dishwasher and double oven. Walk-in basement, direct from beautiful sandy beach. All Thermopane windows. Fully carpeted and paneled throughout. Aluminum siding, very little upkeep. 45 minutes from Detroit on beautiful lake. \$40,000. 464-1464

WESTLAND-LIVONIA SCHOOLS

OPEN SUN. 1-4
HARRISON, 7499 — north of Warren, east of Middlebelt. 3 bedroom brick ranch, lovely bath, large kitchen, garage. Reduced to \$21,900. See

HELEN NIXON

HARTFORD 261-4200

S. LYON, 3 bedroom brick ranch

carpeting, paneled basement, 1 1/2 car garage, large lot with trees. \$28,900. GE 7-0712

Farmington Twp., Meadowbrook

ranch home in lovely wooded area with rolling hills, 2 1/2 baths with full vanity, large master double closet, carpeting with own bath, attached side entrance, 2 car garage, large paneled living room with natural fireplace, opening onto landscaped patio, large custom cabinet kitchen with breakfast nook, pantry, dishwasher, well cleaning built-in oven and range, writing desk, living room and dining room area over 27 ft. long, professionally wall papered throughout, new carpeting and drapes, central air with thermo pane windows, 1st floor carpeted laundry room, full basement on 1/2 acre professionally landscaped lot in neighborhood with \$80,000 to \$125,000 homes, \$63,700. 477-8818

LIVONIA

Next door to Golf Course, this custom 3 bedroom face brick beauty has huge living room with wet plaster studio ceiling, natural fireplace, kitchen, built-in stove, dishwasher, compactor, and best of all an \$8,000 in-ground heated swimming pool, so you can have a Mark Spitz in your family. Only \$37,900.

HARRISON-MOORE

427-9030

DUPLEX

Westland bargain, low overhead Minimum maintenance. Won't last long, at only \$21,000. 10' Down to occupant only. 522-4300

Integrity

henkelman div 476-6161

FARMINGTON

23950 CREEKSIDE
Stone Creek Subdivision, south off 10 mile, west of Middlebelt. Full basement, 2 bedrooms, full bath, brick colonial in area. Large living room, extras, owner transferred. \$27,500.

HICKORY HILL 522-5200

GARDEN CITY

Well maintained three bedroom brick ranch, full basement on large 160x130 ft. lot, in Marquette School district. \$24,000.

HUNT 261-5880

FORECLOSURE MUST BE SOLD

LIVONIA—Buckingham Village, charming 3-bedroom brick ranch with 2 1/2 baths, new carpeting, lovely kitchen with built-ins, central air, paneled and carpeted basement with fireplace. 2-car garage. Asking \$32,900. (Make offer).

FUNK TOM BRENNAN

522-5333 255-2900

EARL KEIM REALTY

OPEN SUNDAY 2-5
23151 ASHLEY DRIVE

Three-bedroom, 1 1/2-baths, brick ranch in Farmington. Full basement, two-car garage, fenced yard. Move-in condition—immediate occupancy. Asking \$39,900. 626-4800. (North of Shawnee, west of Middlebelt)

SHOWN BY APPOINTMENT

BRING YOUR CREW THROUGH!
See this delightful and spacious four-bedroom tri-level in South Lyon. Offering new plush shag carpeting throughout, fireplace in cozy family room and two-car garage—all sitting on 1/4 acre. \$42,900. Call 477-0880.

FAST POSSESSION

Beautiful home on 1/2 acre lot in Plymouth. Formal dining room, 2-car garage with screened summer patio and screened and covered front porch, close to Plymouth schools. \$34,900. Call today—626-4800.

FOR ME AND MY GAL

That's what you'll say when you see this inviting three-bedroom ranch in Livonia. Paneled and newly carpeted family room, two-car garage and large lot are featured. Priced at just \$24,900. Call 477-0880.

28966 Orchard Lake Rd.

FARMINGTON 31715 Grand River
626-4800 477-0880

1-1 Homes For Sale

Assume 4 1/2% Mortgage
IMMEDIATE OCCUPANCY
\$25,500
For this 3-bedroom brick ranch with attached 2-car garage, finished basement, built-in oven and range, disposal, carpeting and drapes, 1 1/2 baths with downstairs shower, rotating antenna, window air conditioner, walking distance to elementary and junior high. Located on a quiet, tree court with fenced back yard, landscaped for privacy. North of Cherry Hill, west of Middlebelt, Garden City. Priced for Quick Sale by owner. 422-9183.

OPEN SUN. 1, TIL 6 P.M.

16615 Whitby, Burton Hollow. 4 bedroom brick ranch, 2 1/2 baths, air conditioned, hot water heat, attached 2-car garage, finished basement, many extras. Immediate occupancy, good assumption \$38,500. 425-0911

PRIME 3 BEDROOM.

Brick Front Ranch
On 1/2 acre ravine lot with stream, by owner, in low tax Redford Township. 14227 covered patio with above ground pool, newly tiled ceramic bath, paneled nursery/den, partially completed full basement, all gas features including incinerator and barbecue. Shown by appointment.

\$25,850 537-0517

REDFORD'S BEST BUY

3 bedroom brick ranch, extra large lot, family room, den and sewing room. Newly remodeled full basement, enclosed porch below assessed value. Call JERRY MOMINIE.

NORWOOD 522-2900

SOUTHFIELD, Tri Level. Three bedrooms, 1 1/2 baths, playroom, all electric, central air, 22x36 garage with heated floor, conventional or assume 5 1/2% mortgage. By owner. Will consider offer. 535-0381

FIRST OFFERING

LIVONIA, 4 bedroom brick ranch, family kitchen, built-ins, rec. room, 2 full baths, garage and much more. Only \$34,900.

LEE

henkelman div 476-6161

SOUTHFIELD, Custom built three bedroom Ranch. Two full baths, 2 car garage, 2 fireplaces, better than new, many extras, \$48,000. Owner. \$35-5319

OPEN SUNDAY 2-5

WESTLAND \$31,500
34240 Tomahawk
Near Wayne Rd. between Wildwood and Tonguish. 3 bedroom brick attached 2 car garage. Full basement, enclosed porch. Beautiful landscaping. Call 453-5200.

LIVONIA \$23,500

You won't believe all the extras. 3 bedroom brick, 2 full baths, 1 1/2 car garage with patio. Full finished basement, A/C, full master bedroom, double corner sinks and new no wax tile in kitchen. This home is loaded, 400 many extras mention. Call Marge Hess, 453-5200 or 349-7755.

PLYMOUTH \$33,500

IMMEDIATE OCCUPANCY
On this lovely 3 bedroom brick ranch with family room, natural fireplace, full basement, patio. Lovely large lot. Owner wants a quick deal. 455-5200.

REDFORD

Lovely 4 bedroom, no maintenance, all aluminum home with new 2 car heated garage. Main floor completely enclosed. Must see! Call 453-5200.

PLYMOUTH \$43,900

5 bedroom brick and aluminum Colonial. 21x10 ft master bedroom. Gorgeous new carpeting throughout. Family room has natural fireplace. 34x20 finished rec. room, bar and den. Above ground pool plus. Call 453-5200.

chamberlain

9430 S. Main St., Plymouth
455-5200

JOY — MERRIMAN

IMMEDIATE OCCUPANCY
Three bedroom face brick ranch Country Kitchen, 2 1/2 car garage, full basement. Price reduced, for fast sale. \$28,900.

KADEE 537-4720

REDFORD TWP. First offering. 3 bedroom ranch, attractive decor throughout, garage, low taxes. Near bus and schools. LIVONIA. Country living with city conveniences. Sharp 3 bedroom brick and aluminum ranch, country kitchen with fireplace, large lot, 2 car garage. \$34,900.

"JOY" 255-3960

TRI-LEVEL 3 or 4 BEDROOMS

Panelled family room, built-ins, fireplace, carpeting, 2 car garage. From \$25,790

BUILDER HAS LARGE LOTS AVAILABLE IN COMMERCIAL TOWNSHIP, WEST BLOOMFIELD TOWNSHIP, WATERGARD

RESIDENTIAL BUILDERS INC. 4312 ORCHARD LAKE ROAD W. BLOOMFIELD 48033

Paul J. Eisele

phone 363-5459

1-1 Homes For Sale

CENTENNIAL HOME located on nearly 1 acre of land on small lake in North Farmington Twp. Property includes easement rights to all of lake and trust in below ground pool. 3 1/2 bedrooms, large family room, 2 baths, 2 stone fireplace, 3 air conditioners, double oven stove with vent, water softener, new gas hot water furnace with three zone heating. New gas hot water heater, incinerator and copper plumbing. Very dry, usable Michigan basement. Many built-ins, professionally landscaped with patio, low taxes, accessible to shopping areas and expressway. Immediate possession, \$59,500. For appointment call 47

1-10 Farms For Sale

FARM LAND
For investment in Hillsdale County, 25 acres, excellent building site on Hwy. 10, 1.5 miles from Hillsdale, Mich. Ten acres woods at rear of property, planted 200 blue spruce trees, planted two years ago. This is high ground, no water. Price, \$24,500. 20% down, balance with payments of \$125, including interest of 8%. Phone 517-523-2122.
Lawrence, Ewing 517-527-4469.
GLOVER REAL ESTATE INC.
Branch office, Oasco, Michigan
Member Patridge & Associates

1-11 Commercial, Industrial

ALL YOU NEED are phones and furniture to run your business from this newly remodeled office building on Grand River in City of Brighton. Call Landmark Realty, 1-229-2945

WANTED to buy, approximately 4000 sq. ft. building for light industrial. Call TR 5-780. After 6 p.m. 474-8146

1-13 Mortgage & Land Contracts

ANY CONTRACT anywhere in Michigan, 10, 15, 20, 30 pct. John Quinlan, Detroit Bond & Mfg. Co., 424 Book Bldg., Detroit. WO 1-9065

1-14 Real Estate Wanted

AUTOMOTIVE EXEC WANTS
3 bedroom brick home in Livonia or Westland, priced between \$30 and \$35 thousand dollars. (Call Agent Jerry Borregard)

TO BUY, approx. 4000 sq. ft. building for light industrial. TR 5-780. After 6 p.m. GR 4-8146

INSTANT CASH
Regardless of the condition of your property.
Call Bill Ribbey
Lexington House 261-8555

WE WILL BUY your home. Cash now—move later. No points or commission. 476-6161

CASH! CASH! CASH!
All cash in 24 hours for your home or equity. No waiting, no delay. Call us and you will get more money.
ADVANCE
6876 MIDDLEBELT
GA 7-5400

CASH PAID for properties in Northwest suburbs. Highest prices paid, no commission, no points. Lee 476-6161

We solicit the aid of citizens, real estate brokers and salesmen to assist in relocating people who are in the path of the proposed highway. Dept. of State Highway. Call relocation office, 485-4150. If no answer call 455-5323

INSTANT CASH, even if in foreclosure. We will pay all cash for your home. We'll rent back to you. Lee 476-6161

1-15 Business Opportunities
INSURANCE Agency! Are you planning to retire now or in a few years? If so, I'm a young man with experience and education who would like your agency. Reply, Insurance, Box No. 728, Observer Newspapers, 36251 Schoolcraft Rd., Livonia, Mich., 48150

CATERING Truck, 1971, for lease. 261-0923

1-16 Money To Loan
REAL estate loans, any amount, any purpose, anywhere. John Quinlan, 583-1725

2-1 Apartments For Rent
PLYMOUTH, 1 bedroom, Plymouth Apartments, 300 E. Liberty. Stove, refrigerator, large room size, walk to town, \$147. Available. Couples. 455-1372

BROUGHAM MANOR APTS.
Wilcox and Schoolcraft
NOW AVAILABLE
1 and 2 bedroom APARTMENTS
Plymouth's finest concept in luxury apartment living. Apartments include air conditioning, carpeting, G.E. refrigerator, heat, swimming pool, clubhouse, security intercom and barbecue grills. Contact our Manager at 455-1215
We will be happy to give you the Grand Tour

ARCOLA Cherry Hill area. Two bedroom apartment, completely carpeted, appliances, air conditioning, heat, hot water. Private entrance. \$175 per month. 583-4480

Overlooking beautiful Hines Park with its fabulous recreational facilities, nature trails and picnic areas.
Public transportation at entrance. Only 5 minutes to Hines Park and Westland Shopping Center.
CHILDREN welcome in family area—Sunny, no pets.

COWAN ROAD, just north of Warren. 1 block west of Merriman. 425-0052
Monday-Friday 11-7
Saturday 10-6 Sunday 12-5

1-17 Commercial, Industrial
ALL YOU NEED are phones and furniture to run your business from this newly remodeled office building on Grand River in City of Brighton. Call Landmark Realty, 1-229-2945

WANTED to buy, approximately 4000 sq. ft. building for light industrial. Call TR 5-780. After 6 p.m. 474-8146

1-18 Mortgage & Land Contracts
ANY CONTRACT anywhere in Michigan, 10, 15, 20, 30 pct. John Quinlan, Detroit Bond & Mfg. Co., 424 Book Bldg., Detroit. WO 1-9065

1-19 Real Estate Wanted
AUTOMOTIVE EXEC WANTS
3 bedroom brick home in Livonia or Westland, priced between \$30 and \$35 thousand dollars. (Call Agent Jerry Borregard)

TO BUY, approx. 4000 sq. ft. building for light industrial. TR 5-780. After 6 p.m. GR 4-8146

INSTANT CASH
Regardless of the condition of your property.
Call Bill Ribbey
Lexington House 261-8555

WE WILL BUY your home. Cash now—move later. No points or commission. 476-6161

CASH! CASH! CASH!
All cash in 24 hours for your home or equity. No waiting, no delay. Call us and you will get more money.
ADVANCE
6876 MIDDLEBELT
GA 7-5400

CASH PAID for properties in Northwest suburbs. Highest prices paid, no commission, no points. Lee 476-6161

We solicit the aid of citizens, real estate brokers and salesmen to assist in relocating people who are in the path of the proposed highway. Dept. of State Highway. Call relocation office, 485-4150. If no answer call 455-5323

INSTANT CASH, even if in foreclosure. We will pay all cash for your home. We'll rent back to you. Lee 476-6161

1-20 Business Opportunities
INSURANCE Agency! Are you planning to retire now or in a few years? If so, I'm a young man with experience and education who would like your agency. Reply, Insurance, Box No. 728, Observer Newspapers, 36251 Schoolcraft Rd., Livonia, Mich., 48150

CATERING Truck, 1971, for lease. 261-0923

1-21 Money To Loan
REAL estate loans, any amount, any purpose, anywhere. John Quinlan, 583-1725

2-1 Apartments For Rent
PLYMOUTH, 1 bedroom, Plymouth Apartments, 300 E. Liberty. Stove, refrigerator, large room size, walk to town, \$147. Available. Couples. 455-1372

BROUGHAM MANOR APTS.
Wilcox and Schoolcraft
NOW AVAILABLE
1 and 2 bedroom APARTMENTS
Plymouth's finest concept in luxury apartment living. Apartments include air conditioning, carpeting, G.E. refrigerator, heat, swimming pool, clubhouse, security intercom and barbecue grills. Contact our Manager at 455-1215
We will be happy to give you the Grand Tour

ARCOLA Cherry Hill area. Two bedroom apartment, completely carpeted, appliances, air conditioning, heat, hot water. Private entrance. \$175 per month. 583-4480

Overlooking beautiful Hines Park with its fabulous recreational facilities, nature trails and picnic areas.
Public transportation at entrance. Only 5 minutes to Hines Park and Westland Shopping Center.
CHILDREN welcome in family area—Sunny, no pets.

COWAN ROAD, just north of Warren. 1 block west of Merriman. 425-0052
Monday-Friday 11-7
Saturday 10-6 Sunday 12-5

1-22 Commercial, Industrial
ALL YOU NEED are phones and furniture to run your business from this newly remodeled office building on Grand River in City of Brighton. Call Landmark Realty, 1-229-2945

WANTED to buy, approximately 4000 sq. ft. building for light industrial. Call TR 5-780. After 6 p.m. 474-8146

2-1 Apartments For Rent

UNFURNISHED upstairs apartment for working person or couple, no children or pets. 2 bedrooms, living room, kitchen, bath and private entrance. 722-3130

Why Buy!

Welcome to New Modern PON-TRAIL APTS.

You Now Can Enjoy Modern Estate Living \$155 to \$175

1 & 2 Bedroom Apts. Price Includes:
• Heat & Air Cond.
• Oven & Range
• Refrigerator
• Carpeting

Enjoy:
Large Michigan Woods
Nature Trail—Community Bldg.

Take 1-96 west to "Kensington Old Kent Rd." exit, left on Old Kent Rd. to Silver Lake Rd. Left on Silver Lake Rd., right on Pontiac Trail. Approx. 1 1/2 miles. ONLY 1 1/4 MILES FROM 1-96.
South Lyon, Mich.

PON-TRAIL APTS.
399-8282
1-437-3303

NOW LEASING, Southfield
Rd. at Warren, 1 bedroom apartment, \$145. Carpeted, all appliances. Immediate occupancy. 271-7424, 444-4360

WESTLAND-LIVONIA WESTWOOD VILLAGE
Brand new 1 and 2 bedroom apartments. Carpeting, drapes, G.E. oven, range, refrigerator and dishwasher. Community building, pool, children's playground. Call for details. Effective rent from \$190 per month.
Phone 522-4720

WAYNE, utilities furnished, 1 bedroom, 1 1/2 bath, security deposit, shown 124 Sat. LO 2-5137

LIVE ON THE PARK PLYMOUTH PARK APARTMENTS
One bedroom, carpeted living room and hall, central air conditioning, kitchen, bathroom, basement, parking, pool. Ready for occupancy. \$160. See manager at 40234 Plymouth Rd., Plymouth Twp.
455-6120

GREENFIELD-PURITAN
area, modern 3 room apartment, stove, refrigerator, adults, immediate possession, broker. LO 1-4918

PARKWAY ARMS CITY OF PLYMOUTH
Immediate occupancy, 1 and 2 bedroom apartments. From \$174
• Carport
• Swimming Pool
• Drapes and Carpeting
• Central Air Conditioning
1401-83 South Sheldon Rd. Just north of Ann Arbor Rd. Adults only. No Pets. Resident Manager 453-8811

FURNISHED mobile homes, weekly rates, utilities included. Call between 10 a.m.-3 p.m. Monday through Saturday. PA 2-4343, Ext. 3

BOTSFORD PLACE
Grand River & 16th
Behind Botsford Hospital
Farmington
Farmington School District
• 1 bedroom, \$170
• 2 bedroom, \$200
• 3 bedroom, \$245
Quiet, prestige address. Swimming pool, air conditioning, carpeting, stove and refrigerator, all utilities except electric included. Call 477-8464
MANAGER 477-8464
27901 Independence, Farmington

NEAR Downtown Plymouth, furnished housekeeping efficiency, modern, newly decorated. \$65 weekly, \$95 security. 303 W. Ann Arbor Tr. at Fairgrounds. Available immediately. 522-1633

ATTENTION, RENTERS
We have many houses, apartments and flats in all suburban areas. From \$100 and Up. Most will accept children, and pets, and have fenced yards and gas heat.

MICHIGAN RENTALS 341-3505
10140 W. Six Mile, Detroit

APARTMENT, two bedrooms, completely carpeted, stove, refrigerator, furnished. \$165 monthly security. 28649 John Hawk, Garden City. 522-2176

PLYMOUTH HERITAGE
N. Territorial at Sheldon, De-
troit. 1 bedroom apartment for \$165. All utilities except electricity. Office: 12811 Heritage Dr., Apt. 101, by the pool.
455-4534

ONE bedroom apartment, stove and refrigerator furnished. \$125 per month, \$50 security deposit. 881-3466

LIVONIA Suburban Luxury
Apartments, one and two bedrooms, heat, appliances, disposal, carpeting, air conditioning, recreation room, parking, \$165-\$189 month. 14950 Fairfield, Livonia. 427-8575

FURNISHED 3 room apartment, \$150 month including utilities. 455-6620

LaVilla Apartments
One bedroom, first floor apartments only, air conditioning, appliances, carpet. Adults only.
GA 5-0140

2-1 Apartments For Rent
PLYMOUTH. One bedroom furnished apartment. \$180, utilities included. 453-6129

The Village Apartments NEW IN GARDEN CITY
One Bedroom Two Bedrooms (Children Will Be Accepted) No Pets. Loads of parking, appliances and many extras.
Accepting applications for occupancy
GA 5-0140

SPACIOUS country living for two non smokers, furnished, utilities included. \$290. After 5 p.m. KE 5-8109

HUNTINGTON ON THE HILLS
Apartments
AIR CONDITIONING
CARPET DRAPERIES
COMMUNITY BUILDING
SWIMMING POOL
425-6070

PLYMOUTH, 1 bedroom, carpeted, stove, refrigerator, air conditioned, adults, no pets, security. 464-3263

MARGO CAPRI Luxury Apartments
28412 W. Warren, Westland, 2 bedroom \$165. Carpeting, air conditioning, disposal, electric stove, refrigerator. Call 522-5687

ONE BEDROOM apartment, elderly woman, \$133 plus security. 455-6120

AVON HOUSE
Nice 1 bedroom apartment, \$160. Carpeting, drapes, air conditioned, disposal, walk-in closets, TV monitored lobby.
16840 Telegraph (near 6 Mile)
1 BEDROOM apartment, \$115 month plus utilities and deposit. 453-3632, 453-2402

NORTHVILLE GREEN
Delux 1 and 2 bedroom. Immediate occupancy. Rent from \$185 includes all appliances, dishwasher, balcony porch, carpeting, central air, storage locker, laundry facilities.
ON 8 MILE at RANDOLPH
1/4 mile west of Sheldon
Phone 349-7743

2-4 Mobile Homes For Rent
ONE BEDROOM (clean furnished mobile home, 255 per week. Oakland Hills Trailer Park, 25720 Orchard Lake Rd. 474-6212

2-2 Duplexes For Rent
AVAILABLE Sept. 15, 2 bedrooms, carpeted, air conditioning, \$185 plus security deposit. Westland area. 453-1341

WAYNE duplex, 2 or 3 bedroom, large living room with fireplace, stove, refrigerator, and basement, a/c, security furnished, \$185, plus 1 month security. 427-3328, 422-7740

2-3 Homes For Rent
THREE bedroom, \$125 plus security, children welcome, stove and refrigerator, Livonia and Michigan Area. 425-1262

LIVONIA, Roseade Gardens, 2 bedroom ranch available Oct. 1, adults \$185 monthly, \$250 security. 837-1711

WESTLAND, country atmosphere, 2 bedrooms, new, central air, child, welcome, no pets, \$175 monthly, security deposit required. 427-6305

LIVONIA, 2 bedrooms, \$185 monthly. 328-2817

FARMINGTON TWP. 2-bedroom brick, basement, carpeted, fenced yard, \$190 monthly, \$250 security. 476-1366

COUNTRY HOME in Novi, acreage, 3 bedrooms, family room, 1 minute from Expressway, nice condition, \$250 per month. 340-4006

THREE BEDROOM ranch, 2 car garage, swimming pool. Rent one year, \$200 per month, security deposit. 422-8007, 836-4040

ORCHARD LAKE, near 12 Mile, small 3-bedroom home, very comfortable, no pets. MI 4-5899

WESTLAND, 5 room house, large yard, 2 bedrooms, middle belt area, near schools and churches, \$140 plus utilities, security deposit. 421-8543

ONE BLOCK from Livonia Mall. Small house on 3 1/2 acres, \$175 plus security. Clarenceville Schools. 476-2568

2-3 Homes For Rent

DEARBORN HEIGHTS, furnished 2 bedroom overlooking back of Rouge River, mature couple, references, security deposit, available Oct. on 1 year lease. LO 3-1166

2-5 Rooms For Rent
REDFORD AREA, sleeping room, mature working man, deposit required, no kitchen privileges. 537-2073

PLYMOUTH — Large sleeping rooms for clean, mature workers. Call evenings. 455-1193

ROOMS with home privileges for woman, Westland. 721-6095

PLYMOUTH — Nelson Hotel, 886 North Mill, reasonable rates, retirees welcome, loads of parking.

LIMITED number rooms on permanent monthly basis, air conditioned, color TV. Call Mayflower Hotel. 453-3110

2-6 Living Quarters To Share
YOUNG BUSINESSMAN, 30-35, to share 3-bedroom duplex with same, Northville area. Sun and evenings. 345-6511

WANTED, young working woman to share my home with same 6 Mile-Grand River. 531-6253

LUXURY apartment to share, 2 bedrooms, Farmington area, Call Cliff, 8:00 to 4:30. 546-3530

LADY to share nice 2 bedroom apartment with same. Livonia area. 422-1447

7 Commercial, Industrial Space
STORAGE, 10 mile, Middlebelt area, \$140 month, security to suit. 476-6255

2-8 Office and Business Space
APPROXIMATELY 900 sq. ft., 1015 W. Warren, \$155 per month. 532-9050

OFFICE to rent near 8 Mile and Farmington Rd., 600 sq. ft., air conditioned, \$225 per month. 476-0540

FOR LEASE, 2,700 sq. ft. Livonia, entire second floor of new office building, at Schoolcraft and Farmington. Call newly completed X-way service road. 425-8800

SOUTHFIELD-13 MILE
Beautifully designed 750 sq. ft. 3 room office suite plus commercially designed storage area, paneled, carpeted, drapes, Use of Health Club, Sauna, swimming pool, conference room. Sub-lease or lease. Call 645-0859, 477-0910

OFFICE SPACE for rent, 12 Mile, Orchard Lake Rd. area. 626-1808

BIRMINGHAM OFFICE SPACE
Prime office space on Maple Road in the City of Birmingham. Charming century old home converted to approximately 1,980 sq. ft. of space on 3 levels, 4 lavs, generous storage space and off street parking for 10 cars. \$800 per month. For further details and a personal inspection of this property, call Mr. Sherman at 446-1600.

REAL ESTATE ONE
MODERN attractive office, convenient downtown Farmington location. 477-0900, 477-3623

OFFICE building 300x55 Greenfield, 1100 sq. ft., excellent parking, perfect for real estate or insurance, \$400 monthly. 642-7770

FARMINGTON
Farmington Rd. near 8 Mile Rd. Now leasing 500 to 900 sq. ft. in new modern office building. Construction started, occupancy this fall.
McCLOW REALTY CO. 354-0440

GARDEN CITY, corner Ford Rd. and Middlebelt. Approximately 4,000 sq. ft. office space. Available immediately. 422-7030

Redford Township, 5 Mile, near Beech Daily, approximately 1,000 sq. ft., \$200 per month, includes all utilities. 255-3572

OFFICES FOR LEASE
Joy-Middlebelt Area
GA 1-4666

2-9 Vacation Rentals
FURNISHED cottages and cabins, 40 minutes to Detroit. Brighton. Call after 6 p.m. 229-4282

2-1 Apartments For Rent
2-1 Apartments For Rent

2-1 Apartments For Rent
2-1 Apartments For Rent

2-1 Apartments For Rent
2-1 Apartments For Rent

2-1 Apartments For Rent
2-1 Apartments For Rent

2-1 Apartments For Rent
2-1 Apartments For Rent

2-1 Apartments For Rent
2-1 Apartments For Rent

2-1 Apartments For Rent
2-1 Apartments For Rent

2-1 Apartments For Rent
2-1 Apartments For Rent

2-1 Apartments For Rent
2-1 Apartments For Rent

2-1 Apartments For Rent
2-1 Apartments For Rent

2-1 Apartments For Rent
2-1 Apartments For Rent

2-1 Apartments For Rent
2-1 Apartments For Rent

2-1 Apartments For Rent
2-1 Apartments For Rent

2-1 Apartments For Rent
2-1 Apartments For Rent

2-1 Apartments For Rent
2-1 Apartments For Rent

2-1 Apartments For Rent
2-1 Apartments For Rent

2-1 Apartments For Rent
2-1 Apartments For Rent

2-1 Apartments For Rent
2-1 Apartments For Rent

2-1 Apartments For Rent
2-1 Apartments For Rent

2-1 Apartments For Rent
2-1 Apartments For Rent

2-1 Apartments For Rent
2-1 Apartments For Rent

2-1 Apartments For Rent
2-1 Apartments For Rent

2-1 Apartments For Rent
2-1 Apartments For Rent

2-11 Wanted To Rent

MANAGEMENT, transferee desire 3 to 4 bedroom home in Livonia, Plymouth, Northville, Brighton area. Contact V. Ansan. LO 5-2700

WE SOLICIT the aid of citizens, real estate brokers and salesmen to assist in relocating people who are in the path of the proposed highway. Dept. of State Highway. Call relocation office, 485-4150. If no answer call 455-5323

PROFESSIONAL man with family of 2 desires 2 or 3 bedroom home with basement and garage in Farmington, Southfield, Redford area. 476-7470

Male Help Wanted 3-1D Miscellaneous
TAKE command of your future. Veterans Attention. We have an opening for 2 young men. Must be sharp and ambitious. Complete extensive training provided. Mr. Ingram, 523-0020

PERMANENT EMPLOYMENT EXPERIENCED ONLY
DRILL PRESS OPERATORS MACHINE ASSEMBLERS
ACCUM-MATIC SYSTEMS, INC.
11973 MAYFIELD, LIVONIA 261-8060

SERVICE station needs two men—a driver-attendant and a brake mechanic. Good working conditions. Apply 8 Mile-Middlebelt Marathon.

TURRET LATHE OPERATOR
O. D. & I. D. GRINDER CENTERLESS GRINDER
Experienced — Apply at 13335 Farmington Rd., Livonia

3-1B Maintenance
PART TIME janitorial work, 8 a.m.-10 a.m. mornings, Orchard Lake Rd. between 13 and 14 Mile Rd. area. Call between 9 a.m. and 3 p.m. only. 537-9510

Twenty to 45 years old for general maintenance work, we will consider a person with no experience. Must have a working knowledge of tools and is a responsible person. Apply 13324 Farmington Rd., Livonia, 9 to 3:30. Ask for Mike.

PART TIME janitorial, 15 hours week, Farmington area. 21 years up, U.S.A. 352-4460

MAINTENANCE MEN
Good background in general repairs. Must have mechanical and plumbing experience.
St. Mary Hospital
26475 Five Mile, Livonia

GROUNDS Maintenance man, \$1.80 per hour. Farmington area. 474-7284

Male Help Wanted 3-10 Miscellaneous

SUPERVISOR. Wanted young married man, 25-35, supervision desired, to start from scratch, in new plant, in Garden City, 26000, Ext. 30.

WANTED. An aggressive young man to manage a rapidly growing retail clothing outlet. Retail experience helpful, but not necessary. Call between 11-4. Paul Denawatz, 477-0636.

K mart

30255 Plymouth Rd.
Livonia
Now accepting applications for
**ASSISTANT MANAGER
BUILDING SUPPLIES**
Apply in person
Monday 10 a.m.—12 noon

DELIVERY
Over 15 years car. Guarantee.
Apply in person, 3841 Ann
Arbor Rd. at Ann Arbor Tr.
or call 465-5338

PART TIME days. Aluminum
door shop, 26015 Glendale,
west of Beech Daly, Redford.

RECEIVING CLERK
For Warehouse Distribution
Center, truck receiving ex-
perience required. Call Per-
sonnel after 1 p.m.
455-1400

SINGLE MAN to work at the
L. J. Ranch, steady work, call
after 6 p.m. 346-4110

WEEKEND garden work. North-
western, Inkster area. 626-7677

**PARKS
SUPERINTENDENT**
Department of Parks and
Recreation, City of Southfield.
Civil Service position. Annual
salary range: \$10,985-\$13,377.
plus liberal fringe benefits.
Degree in recreation, park
administration or related
field, with 3 years supervisory
experience preferred. Apply
Personnel office, Room 208
Municipal Bldg., 26000 Ever-
green Rd.

FULL TIME position, day,
service station attendant with
experience in selling, drive-
way service, minor repairs and
driving wrecker. Full time,
evenings, experienced me-
chanic. Apply Standard Station,
6400 Orchard Lake Rd. at Maple
Rd.

DRIVER'S WANTED
MUST HAVE CAR. APPLY
**ZUKIN'S
RIB SHACK**
24545 W. 12 MILE
SOUTHFIELD

FULL TIME shipping and re-
ceiving clerk with benefits.
Apply Monday only, 8:30 till
10 a.m. 32706 W. 8 Mile, Farm-
ington.

**AUTOMOBILE
DRIVERS**
Chauffeur's license necessary.
Downriver area.
Apply 26049 West 5 Mile
Near Beech Daly
10 a.m. to 3 p.m.
MANPOWER, INC.

Male Help Wanted
Male Help Wanted

SECURITY GUARDS

Full and part time positions
Wayne-Oakland and Monroe counties. Liberal
fringe benefits. Must have car and home
telephone, no police record. Minimum age 21.
Apply
PINKERTON'S INC.
15565 Northland Dr. Suite 105 E
SOUTHFIELD 354-9128
an equal opportunity employer

RESTAURANT MANAGEMENT CAREERS

BURGER CHEF, an industrial leader is looking for
Manager Trainees, 2 years management experience
or 2 years college—business related field preferred.
Grow with an industrial leader. Top salary and com-
pany benefits in our field. For information call Mr.
Colder between 9 a.m.—11 a.m.
425-5466 453-9369

EXPERIENCED Retail Advertising Sales

We are looking for experienced salespeople to represent
Michigan's largest twice-weekly newspaper group.
Applicants must have working knowledge of layout,
copy, and suburban sales. If you desire challenge with
compensation to match, (including paid Blue Cross,
Blue Shield, paid life insurance, liberal vacation plan)
contact Mary Ann Kelley for a personal interview
today. Observer Newspapers, 36251 Schoolcraft at
Levan, phone 261-8600.

phone
261-8600

**GRINDER
OPERATORS**
Brown & Sharpe Cincinnati
and Norton O.D.'s. Must be
able to set up and run
tolerance precision parts. Day
shift with overtime.
MECHANICAL MFG. INC.
32777 Chesley Dr.
(Near 8 Mile & Farmington Rd.)
534-5511

EXPERIENCED Center-
less Grinders, Parker I. D.
Grinders, Ded-Tru operators.
Apply Micanol Corp., 11532 In-
dustrial Rd., Livonia.

EXPERIENCED WELDER
Must be able to work from
blueprint. Steady work, 53 hr.
week, paid vacation, Blue
Cross, life insurance, sick ben-
efits, 20 yr. old firm located in
Southfield.
444-4543

YOUNG man wanted for trim
work. 326-2220

TOOL maker machinist, experi-
enced on gauges and fixtures.
474-2744

BRIDGEPORT operator and
lathe hand, top men
steady, air conditioned shop,
benefits, call Mike, 535-8616

Male Help Wanted 3-10 Miscellaneous

PART TIME, three, four, five
hours, six nights, must be over
\$2.25 to start. Call 823-1417

PART TIME helper, General
set up work, A and W. Chrome
Co., 36003 W. 7 Mile.

JANITORS — Full and part
time to work in Northwest
area. Must be dependable and
have transportation. 335-4108

BASS AND ORGAN PLAYER
wanted.
427-1293

1-10 Office/Clerical

PART TIME days. Aluminum
door shop, 26015 Glendale,
west of Beech Daly, Redford.

CATHOLIC Cemetery needs
man for general office work.
Typing essential. Area wages.
Excellent benefits. Call Mr.
Ruddy. 444-1050

3-10 Part-Time

**RETIRED OR
Semi-Retired**
Man needing extra income, part
time, hours 5 p.m. to 8 p.m.,
5 to 6 days, established firm.
Must be honest, assume respon-
sibilities, good personality, year
around work. Please reply to
P.O. Box 104, Observer News-
papers, 36251 Schoolcraft, Li-
vonia 48150

WE NEED YOU NOW, part time janitorial work, weeks \$2.25-\$2.50 hr. Southfield, Berke- ley, Farmington areas only. Phone to arrange personal in- terview. 352-4558

REAL ESTATE

Why stay at standard commis-
sion? MUST establish firm
must be honest, assume respon-
sibilities, good personality, year
around work. Please reply to
P.O. Box 104, Observer News-
papers, 36251 Schoolcraft, Li-
vonia 48150

LE BLANC

535-1400
A man, preferably 21-25, to
train for a direct sales position
in a new and rapidly growing
corporation. High commission
and excellent opportunity for
advancement. 537-5200

REAL ESTATE

No experience
required. Will train you. Must
be over 21. Weekly draw. Call
Mr. Floyd. 476-6194

SALESMAN

Age 20 to 30. Will train
with highly respected 125
year old Life Insurance Com-
pany. For appointment.
ASK FOR MR. BOHS
644-7510

RETIRED car salesman

wanted to sell new mobile homes.
534-4272

REAL ESTATE

Evening classes starting now in
Farmington. No experience
necessary, but you must be over
21, neat appearing, have car and
like to talk to people.

WEEKLY DRAW

while receiving "on the job"
training. This could be your
big opportunity. Why not get
more information?
CALL MR. JAMES
476-6161

Male Help Wanted

Male Help Wanted

SECURITY GUARDS

Full and part time positions
Wayne-Oakland and Monroe counties. Liberal
fringe benefits. Must have car and home
telephone, no police record. Minimum age 21.
Apply
PINKERTON'S INC.
15565 Northland Dr. Suite 105 E
SOUTHFIELD 354-9128
an equal opportunity employer

RESTAURANT MANAGEMENT CAREERS

BURGER CHEF, an industrial leader is looking for
Manager Trainees, 2 years management experience
or 2 years college—business related field preferred.
Grow with an industrial leader. Top salary and com-
pany benefits in our field. For information call Mr.
Colder between 9 a.m.—11 a.m.
425-5466 453-9369

EXPERIENCED Retail Advertising Sales

We are looking for experienced salespeople to represent
Michigan's largest twice-weekly newspaper group.
Applicants must have working knowledge of layout,
copy, and suburban sales. If you desire challenge with
compensation to match, (including paid Blue Cross,
Blue Shield, paid life insurance, liberal vacation plan)
contact Mary Ann Kelley for a personal interview
today. Observer Newspapers, 36251 Schoolcraft at
Levan, phone 261-8600.

phone
261-8600

**GRINDER
OPERATORS**
Brown & Sharpe Cincinnati
and Norton O.D.'s. Must be
able to set up and run
tolerance precision parts. Day
shift with overtime.
MECHANICAL MFG. INC.
32777 Chesley Dr.
(Near 8 Mile & Farmington Rd.)
534-5511

EXPERIENCED Center-
less Grinders, Parker I. D.
Grinders, Ded-Tru operators.
Apply Micanol Corp., 11532 In-
dustrial Rd., Livonia.

EXPERIENCED WELDER
Must be able to work from
blueprint. Steady work, 53 hr.
week, paid vacation, Blue
Cross, life insurance, sick ben-
efits, 20 yr. old firm located in
Southfield.
444-4543

YOUNG man wanted for trim
work. 326-2220

TOOL maker machinist, experi-
enced on gauges and fixtures.
474-2744

BRIDGEPORT operator and
lathe hand, top men
steady, air conditioned shop,
benefits, call Mike, 535-8616

Male Help Wanted 3-10 Sales/Agents

SALESMAN, sporting goods.
Excellent opportunity for
young energetic man with
some experience in athletic
goods, retail and team sales.
Must travel. Preferably living
in lower Michigan area. Send
references, resume and salary
desired to Box 722, Observer
Newspapers, 36251 Schoolcraft
Rd., Livonia, Mich. 48150.

3 QUESTIONS

1. Do you want to earn big
money?
2. Are you willing to work
harder than you ever
have?
3. Can you follow directions?
If, so call
LO 1-5564
An Equal Opportunity Employer

BUSINESS CAPITAL

We will provide over \$10,000
working capital first year plus
training and office facilities to
establish your business for
yourself. Local resident with
management, accounting, or
sales background preferred. No
travel. John Hancock Life.
398-4540

LANDSCAPE SALESMAN & DESIGNER

Experienced only need apply.
**FOLKER'S
NURSERY**
45775 Proctor Rd., Plymouth
455-4020

Real Estate

For new office in the best
location in Livonia, 33050
Five Mile Rd. across from
City Hall. Experienced pre-
ferred but will train you to
pass the State Licensing ex-
ams and also continue an on-
going sales training program
to insure your complete
knowledge and success with
our office. Call the owner,
Don Harrison at 427-9030
for a personal confidential
appointment.

Harrison-Moore

Realty
Set-up and display in expand-
ing company. We train. Call
Monday 9 a.m.-2 p.m.
398-8733

6 MEN

Set-up and display in expand-
ing company. We train. Call
Monday 9 a.m.-2 p.m.
398-8733

MASS HIRING

DUE to new sales location
opening and increase in factory
production, \$750 per month to
lift for qualified applicants.
Must have car and be able to
start immediately. For further
information, CALL MONDAY
ONLY, 10 A.M. to 5 P.M.
425-8502

3-10 Skilled/Technical

ELECTRICAL DESIGN Drafts-
man. Photo sources is a
rapidly growing manufacturer
of industrial lasers and laser
processing stations. We have
an opening in the design and
drafting department for the
following position: Electrical
Design Draftsman with experi-
ence in drafting diagrams, panel
layouts, P.C. Board layouts
and schematics. Additional ex-
perience with mechanical as-
semblies desirable. This position
offers interesting and chal-
lenging work. Write to: Photo
Sources, 50075 Ann Arbor
Road West, Plymouth, Mich-
igan 48170. Include complete
resume together with salary
history.

MAN

EXPERIENCED TOOLING
Vibratory and rotary hoppers
top rates, steady work, 53 hr.
week, paid vacation, Blue
Cross, life insurance, sick ben-
efits, 20 year old firm lo-
cated in Southfield.
444-4534

LATHE HANDS

experienced in detail work. Birdall Tool,
Farmington, 20733 Sunnydale.
474-5150

TOOL & DIE MACHINISTS

**BRIDGEPORT MILL, LATHE,
SHAPER and EDM OPERA-
TOR.** Must be A-1. Year-
round overtime job.
Vicite
Engineering
45241 Grand River, Novi

BRIDGEPORT mill operator,

experienced on detail work.
Birdall Tool, Farmington, 20733
Sunnydale. 474-5150

TURRET LATHE Operators,

women, detail work, experi-
enced, apply in person. 12053
Levan, Livonia.

FITTERS

Plate and Structural
Steel Fabrication
Ability to read blueprints re-
quired. Top rates. Experienced
only.
ENVIRO-FAB Inc.
12540 Beech, Daly
Detroit, Michigan
255-2400
An Equal Opportunity
Employer

EXPERIENCED

Centerless Grinders, Parker I. D.
Grinders, Ded-Tru operators.
Apply Micanol Corp., 11532 In-
dustrial Rd., Livonia.

EXPERIENCED WELDER

Must be able to work from
blueprint. Steady work, 53 hr.
week, paid vacation, Blue
Cross, life insurance, sick ben-
efits, 20 yr. old firm located in
Southfield.
444-4543

YOUNG man

wanted for trim
work. 326-2220

TOOL maker

machinist, experi-
enced on gauges and fixtures.
474-2744

BRIDGEPORT

operator and
lathe hand, top men
steady, air conditioned shop,
benefits, call Mike, 535-8616

GRINDER

operators
Brown & Sharpe Cincinnati
and Norton O.D.'s. Must be
able to set up and run
tolerance precision parts. Day
shift with overtime.
MECHANICAL MFG. INC.
32777 Chesley Dr.
(Near 8 Mile & Farmington Rd.)
534-5511

EXPERIENCED Center-
less Grinders, Parker I. D.
Grinders, Ded-Tru operators.
Apply Micanol Corp., 11532 In-
dustrial Rd., Livonia.

Female Help Wanted 3-20 Domestic

NEED babysitter, my home,
Mon, Wed, Fri, 10:45 a.m. to
approximately 8 p.m., Plym-
outh, Wayne Rd. area. 425-1050

NEED mature babysitter in my
home. 3 school-age children.
Call 261-1557

RELIABLE sitter, 4 nights a
week, 9 p.m.-3 a.m. Windsor
Park Sub. 455-4667

BABYSITTER for 2 boys, 4 years and 6 months, Tuesdays 3:30 a.m.-2 p.m. Permanent, 5 Mile area, W. Livonia. 464-9261

BABYSITTER with car to care
for one school-age child, from
7:30 a.m. to 6:30 p.m. Must be able
to drive child to and from Kendallwood
School. Farmington area. 474-9442

CLEANING LADY, your trans- portation, no check or hall furniture, adults, 6 Mile, Farm- ington area. Call 261-1931

**BABY SITTING, 3 pm-5:30
pm, 4 days per week, light
housework, 2 school-age chil-
dren, own transportation. \$2
per hour, Washington Element-
ary School area, Livonia. 464-0127**

GENERAL CLEANING, experi- enced. References required. 5 Mile, Levan area. Own trans- portation. 261-4333

BABYSITTER wanted for days,
2 school aged girls, call after
3:30. Plymouth area. 453-5670

LIVE in companion for re- tired lady, cooking and light housekeeping. 477-4576

BABYSITTER wanted in church
nursery each Wednesday, 6:45
to 8:45 p.m., \$2 per hour. Call
425-1150

WOMAN to babysit, 2 school age children, 6:30 a.m.-5:30 p.m., 2 or 3 days a week. Farm- ington Rd.-9 Mile area. 476-3743

CLEANING LADY needed for
apartment lobby, 4 days a week.
Call Hunter's Ridge, Monday
through Friday, 9 a.m.-3 p.m.

SITTER for kindergarten, 12 noon-3 p.m. 5 days, my home. No housework. 11 Mile-Middle- field area. Your own transpor- tation. 474-0683

BABYSITTER needed 3 to 5
days per week, 7:30-4:30, 2
school-age, 1 pre-schooler,
Farmington. 477-1146

BABYSITTER for working mother, prefer live-in, Warren- tongue area. 476-2500

DEPENDABLE sitter needed, 11
a.m. to 5 p.m. Own transpor-
tation. Monday through Friday.
Call after 5 p.m. 421-3348

WOMAN to live-in, care of children and light housekeep- ing, Merriman-Ford 261-8249

WILL train young girl to help
with cleaning, washing, iron-
ing. 8:30-12:30 Mon-Fri. Must
have transportation and refer-
ences. 464-5555

BABYSITTER - Housekeeper, 12:30 to 3:30 p.m. 3 days a week, Monday, Wednesday, Friday. Five school age children. \$30 week. References. 453-6878

HOUSEKEEPER, live-in, Bloom-
field Hills home, school aged
children, own room with bath.
Must be able to drive. Refer-
ences. 462-2893

MATURE woman wanted to live in with elderly woman, near Italian restaurant, South- field area, call after 5 p.m. 455-0765

SITTER, Wednesday, infant,
toddler. \$125 hour. Farmington,
your own transportation. 851-0734

BABYSITTER needed, Mon-Fri, 12:30 p.m., 3 school age children, Farmington area. Call after 6 p.m. 477-1440

RESPONSIBLE, experi-
enced person to clean 1 or 2
bedrooms, 2 school age chil-
dren, week week, adults only.
Call evenings, weekends.
453-4345
763-4168

WOMAN wanted to live in with elderly lady. Excellent pay. Living and working conditions. 7 Mile, Telegraph area. 422-6471 or 728-1749

HOUSEKEEPER wanted for
senior citizen lady, 4 days a
week, references required. Own
transportation, Middlefield-Ford
Rd. area. 425-3892

HOUSEWORK Tuesdays, Farm- ington. Own transportation. References necessary. 477-8726

SITTER needed for three year
old, 9 a.m.-3 p.m., Monday
through Friday. Your transpor-
tation. Plymouth area. Tele-
phone area. Call after 6 p.m. week-
days, and noon on week ends.
539-5646

BABY sitter, 3 days per week, for two children, one preschooler. 453-2086

RELIABLE babysitter, my home,
4 days a week, 3 children,
2 in school, 9 Mile and Inter-
state. After 6 p.m. 474-1167

3-20 Food and Beverage

COOK for afternoons, 3-12 p.m.
Experienced. Farmington area.
426-9097

SHORT ORDER COOK

Experienced, references, apply
in person.

FLAMING PIT

33500 Plymouth Rd.
Corner Farmington Rd.
Livonia

ASSISTANT COOK, mature woman, experienced, or will train. See Mrs. Olsen, Mon- day, 8:30 a.m. to 5 p.m. Con- valescent Center, 3665 Newburgh Rd., Westland.

EXPERIENCED WAITRESSES
Union and Insurance benefits.
Apply Mrs. Wright.
CANOPY MOTEL
130 W. Grand River, Brighton
1-229-0013

COCKTAIL waitresses, experi- enced, no housework, or will train, apply in person, Woodland Lanes, 33775 Plymouth Rd., Li- vonia. 474-4041

WAITRESSES, experi-
enced, no housework, or will
train, apply in person, Woodland
Lanes, 33775 Plymouth Rd., Li-
vonia. 474-4041

Earn extra money while the kids are in school, hours, 11-1 p.m.

MCDONALD'S
15399 Middlebelt, Livonia
26930 Plymouth Rd., Redford

WAITRESS wanted, full time for days or part time, Sat- Sun, holidays off. Village Rest- aurant, Orchard Lake Rd. Just N. of 13 Mile Rd. 851-2545

Female Help Wanted 3-20 Food and Beverage

HOSTESS, Friday and Satur-
day nights, Farmington Elks.
476-1586

WANTED, part time cook, at
Farmington Institution. Call be-
tween 10 a.m. and 6 p.m.
Ext. 55, 444-8650

EXPERIENCED waitress, nights, full time, part time days and Sunday, Farmington Rd. and Grand River area. 264-3711

COUNTER GIRL

Pleasant Donut Shop needs
mature woman for part time
evening work. Apply in person.
9 a.m. to 5 p.m.
DUNKIN' DONUTS
24740 Telegraph Rd.
Southfield

WAITRESS, concourse and cocktail work, evenings, full time. Bel-Aire Lanes. 476-1550

BARMAN and waitresses,
part or full time, nights, Plym-
outh Bowl. Call all
426-1000

WAITRESSES - experienced,
midnight shift, must be 18
Apply in person, Palace Fine

Female Help Wanted 3-26 Office/Clerical

EXPERIENCED
TYPIST-CLERICAL
PART-TIME
Maximum Hours:
18-22 Evenings
If you are typing 35-45 wpm presently with office-clerical experience, Michigan's largest twice-weekly suburban newspaper has a position for you. For more information, contact Phil Angel, Observer Newspapers, 36221 Schoolcraft at Livonia, Livonia, Phone 261-5800.

RECEPTIONIST—Typist. No fee. Southfield. Salary \$410. Motor City Emp. 835-7004

TYPIST-RECEPTIONIST
Fast moving w. suburban Ad Agency needs sharp enthusiastic self-starter. Must type min. 70 wpm accurately. Act as receptionist (operate a Call Director) and perform many clerical duties. Work overtime if required and a Saturday now and then. Excellent salary and fringe benefits. Call Mrs. Brown. 522-5800

ACCOUNTING Clerk to \$625. Fee paid. For tax section, Southfield company. Bookkeeping or accounting experience required. Call Mrs. Evans, Suburban Personnel, 477-0940

Female Help Wanted 3-26 Office/Clerical

PXB-W. SUBURBS
\$100, start now in busy office of thriving company. Good benefits and advancement. Your thing? Call 261-2111. Interviews at 36013 Plymouth Rd., Livonia.
Permanent Staff Co.

BOOKKEEPER—PART TIME
About 3 days per week, payroll taxes, bank reconciliations, trial balances. Excellent position. About 25-35, small CPA office. 12 Mile-North, western highway, Mrs. Jones. 354-3178

MEDICAL CLINIC
Needs capable assistant-receptionist. Call after 5:30 p.m. KE 5-5185

INSURANCE
Experienced Auto and Homeowner's Girl, Southfield agency. Will pay \$165 per week, to start, for the right girl. Phone 357-2010

CLERK TYPIST
\$110+ super benefits and you pay no fee to join the happy staff of great small company. Call 261-2111. Interviews at 36013 Plymouth Rd., Livonia.
Permanent Staff Co.

Female Help Wanted 3-26 Office/Clerical

APPLY AT ONCE
WITT GIRL SERVICE
NEEDS EXPERIENCED
Typists, stenographers, bookkeepers, clerks, keypunch operators, dictaphone operators, PBX operators, all areas. TEMPORARY WORK.
20820 Greenfield—Rm. 202
1/2 block north of 8 Mile. Call for nearest location.
545-6828

3-26 Part-Time
NO EXPERIENCE
NECESSARY
Students needed to work part time in our Northwest office. Salary plus commission to start. Call 1-30 to 8 Monday through Thurs. 10 to 1 Sat. Morn. Ask for Miss Okun or Miss Preston. Hours are 9 to 9 Mon. through Thurs. 9 to 1 Sat. 345-7284

TELEPHONE solicitors, hours 5:30 p.m.-9:30 p.m., week nights. Pay \$1.75 per hour. Pleasant speaking voice required. Call Dave Coughlin at 345-8406 after 4 p.m.

PUBLIC RELATIONS Representative. Car necessary. Hours 9 a.m.-10 p.m., week nights, wage, plus commission. Dave Coughlin, after 4 p.m. 345-8406

JANITORIAL work, part time, mornings, 7 a.m.-9:30 a.m. 5 days. Plymouth-Haggerty area. Apply in person. 21415 W. 8 Mile Rd., Detroit. 345-8406

WOMAN to work in aluminum door shop. Must be steady worker. 26015 Glendale, W. of Beech Daly.

LADIES to work at home doing Medical Transcribing work. Consists of typing discharge summaries. Must be well versed in medical terminology, typewriter is required. Pay based on line volume. Contact Mrs. Bedford, Mon. 494-5107

TEACHER, part time, for day nursery. Part time legal secretary, experienced preferred for Farmington Law office. 1:30 to 5:30 Mon. thru Fri. 477-9244

RECREATION DEPARTMENT needs MATURE LADY for organizing and scheduling Sr. Citizens Programs and trips. Approx. 15 hours per week, \$3. per hour. Contact Dan Venezia, Recreation Dept., 201 S. Main, Plymouth, Michigan. Phone 453-1234; Ext. 53.

3-26 Skilled/Technical
WHOLESALE Supply House needs girl for telephone sales, salary, will train. Apply 25743 W. 7 Mile, Redford Twp.

MEDICAL assistant, Farmington area, full time, experienced only, top salary, fringe benefits. 456-0303

3-26 Sales/Agents
20% TO THE HOSTESS, book Toy Party with CAB toys. Call 422-6262 or 427-5422

EXTRA HELP needed for Christmas buying season, representing Nutrilite Products in their new Christmas gift line. Now is the time to start. 349-8963

I'M LOOKING
for a particular type woman over 25 to assist in my business, 3 hours daily, 5 days, \$65. For interview appointment, call Mr. Barnes, at Fashion Two-Twenty Cosmetics, 3-5 p.m. 538-4178

SPENCER DESIGNERS
USA
Women's Fashions, our company knows us, you should too! Turn your spare time into money. Samples provided, highest commissions paid. Call 728-1744

LADIES, earn up to \$20 for 2 hours pleasant work in your home, call before 6 p.m. 369-8634

Demonstrate TOYS and CHRISTMAS decorations now into November with
CGB TOYS
Home party plan. No investment. Free the first night. 422-6262 or 427-5422
Also booking parties.

Female Help Wanted 3-26 Sales/Agents

FULL OR PART TIME
SALESGIRL
Bluford Jeweler's
467 Forest
Plymouth, Michigan
453-5290

NEED EXTRA CASH?
But can't leave children every day? We offer cash, a free Christmas bonus awards for just a few hours or spare time. Call SANDRA PARTIES. No cash investment. LO 2-2150 836-9636

SELL FOR THE BIGGEST
Plyhouse Company now hiring. All new sales program. For details call
JACKIE 455-0138
SALLY 522-6000
PAT 534-5884
GOLDIE 453-3541

FULL OR PART TIME
Housewives be a Fullerette. Service Fuller Brush customers in your local area. Flexible hours. Excellent earnings. No kit to buy. For details call 722-1188

EXTRA HELP needed for Christmas buying season, representing Nutrilite Products in their new Christmas gift line. Now is the time to start. 349-8963

WAREHOUSE FOREMAN
Must have 2 years prior supervisory experience and working knowledge of shipping and receiving operation. 557-2100

ACCOUNTS PAYABLE CLERK
Must have a minimum of 2 years experience in accounting, either as accounts receivable or payable. 477-2000

IMMEDIATE EMPLOYMENT OPPORTUNITIES FOR INDIVIDUALS HAVING REQUISITE SKILLS FOR ABOVE OPENINGS.
Please call for appointment
HOOPER CHEMICAL
PRODUCTS DIVISION
449-4411 Ext. 55

WAITRESSES dishwashers and cooks wanted. Apply in person. Clock Restaurant, 34809 Plymouth Rd., Livonia.

K mart
28800 Telegraph
Southfield
Now accepting applications for experienced person in our
JEWELRY
DEPARTMENT
Apply in person
Monday thru Friday

COOKS
AIDES & ORDERLIES
JANITOR
All Shifts
BEVERLY MANOR
CONVALESCENT CENTER
NOVI 477-2000
An Equal Opportunity Employer

COLLEGE STUDENTS line-up your fall term job now. Cut-over. We'rever. Call for interview. 535-0911

PUNCH PRESS
Men and women needed on all shifts. Light machine operations, assembly, packaging, material handling etc.
\$1.75 hr. daily pay
Redford 25165 Grand River
Madison Hts. 25407 John R.
Detroit 52 Henry

HUSBAND AND WIFE TEAM
PUMP GAS
ONLY
25 OR OLDER
NO EXCEPTIONS
255-1478

WESTDALE CO.
21023 FARMINGTON RD.

3-3 Male or Female

PART TIME, three, four, five hours, six nights. Must be over 21; \$2 to start. 625-2147

LICENSED REAL ESTATE
Salesman or Saleswoman
\$20,000 to \$40,000
Opportunity
Selling Florida's Prestigious Mackle - Built Communities
CALL TOM STREET
For Personal Interview
BET. 10 A.M.-5 P.M.
255-3400

PRESS OPERATORS
Experienced preferred, apply between 8 a.m.-2 p.m.
ERNEST INDUSTRIES
19040 W. 8 Mile, Southfield
352-8920

EXPERIENCED
Power Sewing Machine OPERATORS
All shifts, apply GREAT LAKES BOAT TOP CO., 32451 Park Lane, Garden City Industrial Park, East Ford Road at Hubbard. 522-8585

COOKS
AIDES & ORDERLIES
JANITOR
All Shifts
BEVERLY MANOR
CONVALESCENT CENTER
NOVI 477-2000
An Equal Opportunity Employer

COLLEGE STUDENTS line-up your fall term job now. Cut-over. We'rever. Call for interview. 535-0911

PUNCH PRESS
Men and women needed on all shifts. Light machine operations, assembly, packaging, material handling etc.
\$1.75 hr. daily pay
Redford 25165 Grand River
Madison Hts. 25407 John R.
Detroit 52 Henry

HUSBAND AND WIFE TEAM
PUMP GAS
ONLY
25 OR OLDER
NO EXCEPTIONS
255-1478

WESTDALE CO.
21023 FARMINGTON RD.

COOKS
AIDES & ORDERLIES
JANITOR
All Shifts
BEVERLY MANOR
CONVALESCENT CENTER
NOVI 477-2000
An Equal Opportunity Employer

COLLEGE STUDENTS line-up your fall term job now. Cut-over. We'rever. Call for interview. 535-0911

PUNCH PRESS
Men and women needed on all shifts. Light machine operations, assembly, packaging, material handling etc.
\$1.75 hr. daily pay
Redford 25165 Grand River
Madison Hts. 25407 John R.
Detroit 52 Henry

HUSBAND AND WIFE TEAM
PUMP GAS
ONLY
25 OR OLDER
NO EXCEPTIONS
255-1478

WESTDALE CO.
21023 FARMINGTON RD.

COOKS
AIDES & ORDERLIES
JANITOR
All Shifts
BEVERLY MANOR
CONVALESCENT CENTER
NOVI 477-2000
An Equal Opportunity Employer

COLLEGE STUDENTS line-up your fall term job now. Cut-over. We'rever. Call for interview. 535-0911

PUNCH PRESS
Men and women needed on all shifts. Light machine operations, assembly, packaging, material handling etc.
\$1.75 hr. daily pay
Redford 25165 Grand River
Madison Hts. 25407 John R.
Detroit 52 Henry

HUSBAND AND WIFE TEAM
PUMP GAS
ONLY
25 OR OLDER
NO EXCEPTIONS
255-1478

WESTDALE CO.
21023 FARMINGTON RD.

COOKS
AIDES & ORDERLIES
JANITOR
All Shifts
BEVERLY MANOR
CONVALESCENT CENTER
NOVI 477-2000
An Equal Opportunity Employer

COLLEGE STUDENTS line-up your fall term job now. Cut-over. We'rever. Call for interview. 535-0911

PUNCH PRESS
Men and women needed on all shifts. Light machine operations, assembly, packaging, material handling etc.
\$1.75 hr. daily pay
Redford 25165 Grand River
Madison Hts. 25407 John R.
Detroit 52 Henry

HUSBAND AND WIFE TEAM
PUMP GAS
ONLY
25 OR OLDER
NO EXCEPTIONS
255-1478

WESTDALE CO.
21023 FARMINGTON RD.

COOKS
AIDES & ORDERLIES
JANITOR
All Shifts
BEVERLY MANOR
CONVALESCENT CENTER
NOVI 477-2000
An Equal Opportunity Employer

COLLEGE STUDENTS line-up your fall term job now. Cut-over. We'rever. Call for interview. 535-0911

PUNCH PRESS
Men and women needed on all shifts. Light machine operations, assembly, packaging, material handling etc.
\$1.75 hr. daily pay
Redford 25165 Grand River
Madison Hts. 25407 John R.
Detroit 52 Henry

HUSBAND AND WIFE TEAM
PUMP GAS
ONLY
25 OR OLDER
NO EXCEPTIONS
255-1478

WESTDALE CO.
21023 FARMINGTON RD.

COOKS
AIDES & ORDERLIES
JANITOR
All Shifts
BEVERLY MANOR
CONVALESCENT CENTER
NOVI 477-2000
An Equal Opportunity Employer

COLLEGE STUDENTS line-up your fall term job now. Cut-over. We'rever. Call for interview. 535-0911

PUNCH PRESS
Men and women needed on all shifts. Light machine operations, assembly, packaging, material handling etc.
\$1.75 hr. daily pay
Redford 25165 Grand River
Madison Hts. 25407 John R.
Detroit 52 Henry

HUSBAND AND WIFE TEAM
PUMP GAS
ONLY
25 OR OLDER
NO EXCEPTIONS
255-1478

WESTDALE CO.
21023 FARMINGTON RD.

COOKS
AIDES & ORDERLIES
JANITOR
All Shifts
BEVERLY MANOR
CONVALESCENT CENTER
NOVI 477-2000
An Equal Opportunity Employer

COLLEGE STUDENTS line-up your fall term job now. Cut-over. We'rever. Call for interview. 535-0911

PUNCH PRESS
Men and women needed on all shifts. Light machine operations, assembly, packaging, material handling etc.
\$1.75 hr. daily pay
Redford 25165 Grand River
Madison Hts. 25407 John R.
Detroit 52 Henry

HUSBAND AND WIFE TEAM
PUMP GAS
ONLY
25 OR OLDER
NO EXCEPTIONS
255-1478

WESTDALE CO.
21023 FARMINGTON RD.

3-3 Male or Female

PART TIME, three, four, five hours, six nights. Must be over 21; \$2 to start. 625-2147

LICENSED REAL ESTATE
Salesman or Saleswoman
\$20,000 to \$40,000
Opportunity
Selling Florida's Prestigious Mackle - Built Communities
CALL TOM STREET
For Personal Interview
BET. 10 A.M.-5 P.M.
255-3400

PRESS OPERATORS
Experienced preferred, apply between 8 a.m.-2 p.m.
ERNEST INDUSTRIES
19040 W. 8 Mile, Southfield
352-8920

EXPERIENCED
Power Sewing Machine OPERATORS
All shifts, apply GREAT LAKES BOAT TOP CO., 32451 Park Lane, Garden City Industrial Park, East Ford Road at Hubbard. 522-8585

COOKS
AIDES & ORDERLIES
JANITOR
All Shifts
BEVERLY MANOR
CONVALESCENT CENTER
NOVI 477-2000
An Equal Opportunity Employer

COLLEGE STUDENTS line-up your fall term job now. Cut-over. We'rever. Call for interview. 535-0911

PUNCH PRESS
Men and women needed on all shifts. Light machine operations, assembly, packaging, material handling etc.
\$1.75 hr. daily pay
Redford 25165 Grand River
Madison Hts. 25407 John R.
Detroit 52 Henry

HUSBAND AND WIFE TEAM
PUMP GAS
ONLY
25 OR OLDER
NO EXCEPTIONS
255-1478

WESTDALE CO.
21023 FARMINGTON RD.

COOKS
AIDES & ORDERLIES
JANITOR
All Shifts
BEVERLY MANOR
CONVALESCENT CENTER
NOVI 477-2000
An Equal Opportunity Employer

COLLEGE STUDENTS line-up your fall term job now. Cut-over. We'rever. Call for interview. 535-0911

PUNCH PRESS
Men and women needed on all shifts. Light machine operations, assembly, packaging, material handling etc.
\$1.75 hr. daily pay
Redford 25165 Grand River
Madison Hts. 25407 John R.
Detroit 52 Henry

HUSBAND AND WIFE TEAM
PUMP GAS
ONLY
25 OR OLDER
NO EXCEPTIONS
255-1478

WESTDALE CO.
21023 FARMINGTON RD.

COOKS
AIDES & ORDERLIES
JANITOR
All Shifts
BEVERLY MANOR
CONVALESCENT CENTER
NOVI 477-2000
An Equal Opportunity Employer

COLLEGE STUDENTS line-up your fall term job now. Cut-over. We'rever. Call for interview. 535-0911

PUNCH PRESS
Men and women needed on all shifts. Light machine operations, assembly, packaging, material handling etc.
\$1.75 hr. daily pay
Redford 25165 Grand River
Madison Hts. 25407 John R.
Detroit 52 Henry

HUSBAND AND WIFE TEAM
PUMP GAS
ONLY
25 OR OLDER
NO EXCEPTIONS
255-1478

WESTDALE CO.
21023 FARMINGTON RD.

COOKS
AIDES & ORDERLIES
JANITOR
All Shifts
BEVERLY MANOR
CONVALESCENT CENTER
NOVI 477-2000
An Equal Opportunity Employer

COLLEGE STUDENTS line-up your fall term job now. Cut-over. We'rever. Call for interview. 535-0911

PUNCH PRESS
Men and women needed on all shifts. Light machine operations, assembly, packaging, material handling etc.
\$1.75 hr. daily pay
Redford 25165 Grand River
Madison Hts. 25407 John R.
Detroit 52 Henry

HUSBAND AND WIFE TEAM
PUMP GAS
ONLY
25 OR OLDER
NO EXCEPTIONS
255-1478

WESTDALE CO.
21023 FARMINGTON RD.

COOKS
AIDES & ORDERLIES
JANITOR
All Shifts
BEVERLY MANOR
CONVALESCENT CENTER
NOVI 477-2000
An Equal Opportunity Employer

COLLEGE STUDENTS line-up your fall term job now. Cut-over. We'rever. Call for interview. 535-0911

PUNCH PRESS
Men and women needed on all shifts. Light machine operations, assembly, packaging, material handling etc.
\$1.75 hr. daily pay
Redford 25165 Grand River
Madison Hts. 25407 John R.
Detroit 52 Henry

HUSBAND AND WIFE TEAM
PUMP GAS
ONLY
25 OR OLDER
NO EXCEPTIONS
255-1478

WESTDALE CO.
21023 FARMINGTON RD.

COOKS
AIDES & ORDERLIES
JANITOR
All Shifts
BEVERLY MANOR
CONVALESCENT CENTER
NOVI 477-2000
An Equal Opportunity Employer

COLLEGE STUDENTS line-up your fall term job now. Cut-over. We'rever. Call for interview. 535-0911

PUNCH PRESS
Men and women needed on all shifts. Light machine operations, assembly, packaging, material handling etc.
\$1.75 hr. daily pay
Redford 25165 Grand River
Madison Hts. 25407 John R.
Detroit 52 Henry

HUSBAND AND WIFE TEAM
PUMP GAS
ONLY
25 OR OLDER
NO EXCEPTIONS
255-1478

WESTDALE CO.
21023 FARMINGTON RD.

COOKS
AIDES & ORDERLIES
JANITOR
All Shifts
BEVERLY MANOR
CONVALESCENT CENTER
NOVI 477-2000
An Equal Opportunity Employer

COLLEGE STUDENTS line-up your fall term job now. Cut-over. We'rever. Call for interview. 535-0911

PUNCH PRESS
Men and women needed on all shifts. Light machine operations, assembly, packaging, material handling etc.
\$1.75 hr. daily pay
Redford 25165 Grand River
Madison Hts. 25407 John R.
Detroit 52 Henry

HUSBAND AND WIFE TEAM
PUMP GAS
ONLY
25 OR OLDER
NO EXCEPTIONS
255-1478

WESTDALE CO.
21023 FARMINGTON RD.

3-3 Male or Female

PART TIME, three, four, five hours, six nights. Must be over 21; \$2 to start. 625-2147

LICENSED REAL ESTATE
Salesman or Saleswoman
\$20,000 to \$40,000
Opportunity
Selling Florida's Prestigious Mackle - Built Communities
CALL TOM STREET
For Personal Interview
BET. 10 A.M.-5 P.M.
255-3400

PRESS OPERATORS
Experienced preferred, apply between 8 a.m.-2 p.m.
ERNEST INDUSTRIES
19040 W. 8 Mile, Southfield
352-8920

EXPERIENCED
Power Sewing Machine OPERATORS
All shifts, apply GREAT LAKES BOAT TOP CO., 32451 Park Lane, Garden City Industrial Park, East Ford Road at Hubbard. 522-8585

COOKS
AIDES & ORDERLIES
JANITOR
All Shifts
BEVERLY MANOR
CONVALESCENT CENTER
NOVI 477-2000
An Equal Opportunity Employer

COLLEGE STUDENTS line-up your fall term job now. Cut-over. We'rever. Call for interview. 535-0911

PUNCH PRESS
Men and women needed on all shifts. Light machine operations, assembly, packaging, material handling etc.
\$1.75 hr. daily pay
Redford 25165 Grand River
Madison Hts. 25407 John R.
Detroit 52 Henry

HUSBAND AND WIFE TEAM
PUMP GAS
ONLY<

3-8 Situations Wanted Female

WILL BABYSIT in my 11-
cared home for baby or pre-
schooler. Livonia Mail. 474-4232

WILL BABYSIT infants, pre-
schoolers. Your transporta-
tion, Mrs. Beech Rd. area.
References. KE 6-8317

WILL babysit, your transporta-
tion, Mrs. Beech Rd. area.
References. 422-0733

3-9 Situations Wanted, Male/Female

EXPERIENCED couple wanting
fulltime work. 278-3865

3-10 Education, Instruction

TUTORING, all subjects, certi-
fied teacher. 261-5226

YOUTH and adult instruction,
swimming, fitness, tumbling,
pre-school fitness, yoga, call
YMCA. 721-7044

QUALIFIED, public, private ex-
perienced piano and organ
teachers in your home. 17 M.
post graduate. Europe. Two
years. 474-4246

CERTIFIED teacher in ceram-
ics. Lessons, firing and ap-
plications. Limited openings, Wed.
and Thurs. evenings. Eight
Mile and Merriman area. 476-4457

FIGURE DRAWING classes
with or without instruction.
Professional drawing. Studio,
Downtown Birmingham. 642-8397

UNIVERSITY trained piano
teacher will give lessons in
your home. 721-5378

EXPERT PIANO instruction,
in your home. Experienced
qualified. Mr. Brown. 721-5380

FULL OR PART TIME

Professional Bartender

Men-Women-Train in one week
class, day or even. Free place-
ment service. Part-time, full-
time jobs. Tuition pay-
ment plan available. Profes-
sional Bartenders School, 474
W. Adams. (313-964-4380). Li-
cense pending.

Come Fly With Me

BEAUTIFUL MACHINE

29x is being replaced.

SALEM AIRPORT, INC.

9751 6 Mile Rd., Northville
349-0005

PIANO, Organ, Theory or Har-

mony lessons. Popular or Clas-
sical. 535-9555 or 261-7920

FLORIST DESIGN SCHOOL

Applications now being ac-
cepted for Fall Term, starting
Monday, Oct. 16. Enrollment
limited to 15 persons. For in-
formation write: Goldsberry
Flowers, Inc., 230 Book Bldg.,
Detroit. 48222.

PIANO LESSONS, certified

teacher has immediate open-
ings for beginners. After 5
p.m. 464-2924

ENROLL NOW for career in

Key-Punch, individual training.
Free placement assistance. Day
and evening classes. Livonia
Business Machines Institute,
32114 Plymouth Rd. 261-5350

4-1 Personals

TO ALL OUR NEIGHBORS,
FRIENDS, and RELATIVES:
HEENEY SUNDRIEST PERSON-
NEL. In our recent be-
havior, we have been in-
volved in the thoughtfulness
of all of you and wish to ex-
press our sincere thanks for
many ways you all helped dur-
ing this time and during his
long illness.

Family of Wilbur C. Buchin

4-2 Lost & Found

FOUND: Boys' 28" Schwinn bi-
cycle. 476-7273

LOST: Reward for recovery of
light purple 1971 Mustang T-16.
Vicinity Merriman, Ford Road.
After 5 p.m. 422-0684

LOST: White Poodle, vicinity
Joy, Merriman and Hubbard.
427-4643

4-4 Transportation

RIDE wanted, 12 Mile and
Northwestern to and from
John R. 4 days, between
and 4:30 p.m. 353-3433

4-8 Halls For Rent

HALL for rent, Farmington
Road, 21988, 23066 Or-
chard Lake Rd. 476-1986

4-11 Home Services

REFUSE Removal, attics, basements,
backyards, garages, etc.
Garages, porches torn down.
582-6692, 382-7335

J & T LANDSCAPING. Full
time lawn maintenance, yard
cleaning, light hauling. Free
estimates. Call anytime.
474-0776 or 531-6374

PIANO TUNING. Excellent
work by qualified technician.
Call Mr. Stanley. 337-7043

CUSTOM redwood decks built
to your specifications. Call
for special Fall rates. 349-3468

Have you checked the

HOUSEHOLD SERVICE DIRECTORY

And Buyer's Guide
for the many fine Advertisers
listed there?

STORM and screens repaired.
Call Mr. Hardware. 29150
W. 5 Mile Rd. at Middlebelt.
Livonia. GA 2-2210

ED'S UPHOLSTERING

FREE ESTIMATES
moved from
20114 West 8 Mile Road
3952 ORMOND RD.
887-7373

STEAM

Genie carpet cleaners,
no scrubbing, soil and shampoo
is extracted. 1-865-3088

M. GORELICK

PROFESSIONAL
PAINTING-DECORATING

Residential and Commercial
Custom Work Guaranteed
LICENSED - INSURED
474-0911

5-1 Antiques For Sale

DRRESSERS, commode, round
oak pedestal table, buffet,
desk, some marble top. 1950
Whitby. S. W. 5 Mile, W. of
Farmington Rd. 261-5154

ROUND OAK pedestal table,
54" with leaf, antique kitchen
cabinet, 2 oak kitchen chairs,
cane oak sideboard, spinney
desk, with chair, oak 6 ft.
wardrobe. Call from 1.5 p.m.
453-8775

5-1 Antiques For Sale

REMEMBER
ANTIQUE LOVERS,
"STAY WET"
The fantastic paint and varnish
remover only \$4.95 a gallon
open box. 1500 E. 12 Mile
Rd., 1700 lb. capacity trailer.
Excellent condition, \$2,495.
Call 477-7787

ANTIQUE—Fine Old Furniture
4225 GRAND RIVER, Nov 1
1 Mile West of Novi Rd.
Near East 12 Mile
349-6128

OPEN EVERY DAY 10-8

ROUND OAK pedestal table,
four oak spindle back cane
bottom chairs, one drawer,
small walnut table, cane Lin-
coln rocker. 453-3727

FRESH CIDER

HOMEMADE DONUTS
TOM WALKER'S
GRIST MILL
Parshallville, Mich.
Antiques, Crafts, Candles
and Country Store.
Take 196 to U.S. 23 North, U.S.
23 to Clyde Road Exit. Follow
right mile signs.

5-3 Bicycles

BOYS' and girls' 20, 24, 26 in.
bikes, men's and women's, 3
speed. KE 4-9212

5-1 Antiques For Sale

REMEMBER
ANTIQUE LOVERS,
"STAY WET"
The fantastic paint and varnish
remover only \$4.95 a gallon
open box. 1500 E. 12 Mile
Rd., 1700 lb. capacity trailer.
Excellent condition, \$2,495.
Call 477-7787

5-1 Antiques For Sale

ANTIQUE—Fine Old Furniture
4225 GRAND RIVER, Nov 1
1 Mile West of Novi Rd.
Near East 12 Mile
349-6128

OPEN EVERY DAY 10-8

ROUND OAK pedestal table,
four oak spindle back cane
bottom chairs, one drawer,
small walnut table, cane Lin-
coln rocker. 453-3727

FRESH CIDER

HOMEMADE DONUTS
TOM WALKER'S
GRIST MILL
Parshallville, Mich.
Antiques, Crafts, Candles
and Country Store.
Take 196 to U.S. 23 North, U.S.
23 to Clyde Road Exit. Follow
right mile signs.

5-3 Bicycles

BOYS' and girls' 20, 24, 26 in.
bikes, men's and women's, 3
speed. KE 4-9212

20-INCH sidewalk convertible bi-
cycle, very good condition. 261-1206

BRAND NEW Sears light
weight bicycle and cable lock.
\$40. 421-2653

BOY'S Schwinn Stingray, hand
brake. Mint condition. \$35.
After 5 p.m. 474-9294

SCHWINN 10 speed Varsity.
Excellent condition, many ex-
tras. \$80. 474-9294

5-4 Boats & Motors

KAYAK 18' 2 seater includes
50 sq. ft. sail, rig, like new.
\$450. 453-4799

BOAT, 16 ft., 75 hp. motor,
with trailer and accessories.
Very good condition. 427-5742

FISHING BOAT, 12 ft., fiber-
glass, Starcraft, live bait
and trailer. \$375. GE 4-6831

14' FIBERGLASS ski boat, 40
HP Mercury motor, trailer.
\$600. 349-7373

5-5 Building Materials

TWO TANKS and stands, 210
gallons each, good condition,
make offer. KE 1-4121

5-6 Business & Office Equipment

PHOTOGRAPHIC PRENT Dryer
for sale. Rich Artel, 1200
E. 12 Mile, 1955 Buick Wildcat
for sale. Capable of han-
dling up to 100 8x10 prints.
Ideal for the advanced
photographer with a home dark-
room. The dryer does need
a little work but is operable as
is. Originally sold for over \$300.
Dryer can be seen at the Ob-
server News and Observer, 32114
Plymouth Rd. 261-5350

PIANO, Organ, Theory or Har-
mony lessons. Popular or Clas-
sical. 535-9555 or 261-7920

FLORIST DESIGN SCHOOL
Applications now being ac-
cepted for Fall Term, starting
Monday, Oct. 16. Enrollment
limited to 15 persons. For in-
formation write: Goldsberry
Flowers, Inc., 230 Book Bldg.,
Detroit. 48222.

PIANO LESSONS, certified
teacher has immediate open-
ings for beginners. After 5
p.m. 464-2924

ENROLL NOW for career in
Key-Punch, individual training.
Free placement assistance. Day
and evening classes. Livonia
Business Machines Institute,
32114 Plymouth Rd. 261-5350

4-1 Personals

TO ALL OUR NEIGHBORS,
FRIENDS, and RELATIVES:
HEENEY SUNDRIEST PERSON-
NEL. In our recent be-
havior, we have been in-
volved in the thoughtfulness
of all of you and wish to ex-
press our sincere thanks for
many ways you all helped dur-
ing this time and during his
long illness.

Family of Wilbur C. Buchin

4-2 Lost & Found

FOUND: Boys' 28" Schwinn bi-
cycle. 476-7273

LOST: Reward for recovery of
light purple 1971 Mustang T-16.
Vicinity Merriman, Ford Road.
After 5 p.m. 422-0684

LOST: White Poodle, vicinity
Joy, Merriman and Hubbard.
427-4643

4-4 Transportation

RIDE wanted, 12 Mile and
Northwestern to and from
John R. 4 days, between
and 4:30 p.m. 353-3433

4-8 Halls For Rent

HALL for rent, Farmington
Road, 21988, 23066 Or-
chard Lake Rd. 476-1986

4-11 Home Services

REFUSE Removal, attics, basements,
backyards, garages, etc.
Garages, porches torn down.
582-6692, 382-7335

J & T LANDSCAPING. Full
time lawn maintenance, yard
cleaning, light hauling. Free
estimates. Call anytime.
474-0776 or 531-6374

PIANO TUNING. Excellent
work by qualified technician.
Call Mr. Stanley. 337-7043

CUSTOM redwood decks built
to your specifications. Call
for special Fall rates. 349-3468

Have you checked the

HOUSEHOLD SERVICE DIRECTORY

And Buyer's Guide
for the many fine Advertisers
listed there?

STORM and screens repaired.
Call Mr. Hardware. 29150
W. 5 Mile Rd. at Middlebelt.
Livonia. GA 2-2210

ED'S UPHOLSTERING

FREE ESTIMATES
moved from
20114 West 8 Mile Road
3952 ORMOND RD.
887-7373

STEAM

Genie carpet cleaners,
no scrubbing, soil and shampoo
is extracted. 1-865-3088

M. GORELICK

PROFESSIONAL
PAINTING-DECORATING

Residential and Commercial
Custom Work Guaranteed
LICENSED - INSURED
474-0911

5-1 Antiques For Sale

REMEMBER
ANTIQUE LOVERS,
"STAY WET"
The fantastic paint and varnish
remover only \$4.95 a gallon
open box. 1500 E. 12 Mile
Rd., 1700 lb. capacity trailer.
Excellent condition, \$2,495.
Call 477-7787

ANTIQUE—Fine Old Furniture
4225 GRAND RIVER, Nov 1
1 Mile West of Novi Rd.
Near East 12 Mile
349-6128

OPEN EVERY DAY 10-8

ROUND OAK pedestal table,
four oak spindle back cane
bottom chairs, one drawer,
small walnut table, cane Lin-
coln rocker. 453-3727

FRESH CIDER

HOMEMADE DONUTS
TOM WALKER'S
GRIST MILL
Parshallville, Mich.
Antiques, Crafts, Candles
and Country Store.
Take 196 to U.S. 23 North, U.S.
23 to Clyde Road Exit. Follow
right mile signs.

5-3 Bicycles

BOYS' and girls' 20, 24, 26 in.
bikes, men's and women's, 3
speed. KE 4-9212

20-INCH sidewalk convertible bi-
cycle, very good condition. 261-1206

BRAND NEW Sears light
weight bicycle and cable lock.
\$40. 421-2653

BOY'S Schwinn Stingray, hand
brake. Mint condition. \$35.
After 5 p.m. 474-9294

SCHWINN 10 speed Varsity.
Excellent condition, many ex-
tras. \$80. 474-9294

5-4 Boats & Motors

KAYAK 18' 2 seater includes
50 sq. ft. sail, rig, like new.
\$450. 453-4799

BOAT, 16 ft., 75 hp. motor,
with trailer and accessories.
Very good condition. 427-5742

FISHING BOAT, 12 ft., fiber-
glass, Starcraft, live bait
and trailer. \$375. GE 4-6831

14' FIBERGLASS ski boat, 40
HP Mercury motor, trailer.
\$600. 349-7373

5-5 Building Materials

TWO TANKS and stands, 210
gallons each, good condition,
make offer. KE 1-4121

5-6 Business & Office Equipment

PHOTOGRAPHIC PRENT Dryer
for sale. Rich Artel, 1200
E. 12 Mile, 1955 Buick Wildcat
for sale. Capable of han-
dling up to 100 8x10 prints.
Ideal for the advanced
photographer with a home dark-
room. The dryer does need
a little work but is operable as
is. Originally sold for over \$300.
Dryer can be seen at the Ob-
server News and Observer, 32114
Plymouth Rd. 261-5350

5-9 Household Goods

LARGE dining room table, ex-
tra leaves, pad, 7 matching
chairs, need upholstery. \$50.
453-4555

LARSON, 1971, 18" tri-hull
open bow, 1500 lb. capacity
trailer. Excellent condition,
\$2,495. Call 477-7787

5-9 Household Goods

18 FT. WOODEN boat with
steering wheel and new
shield, trailer, 25 HP motor,
\$300. 425-4461

19 FT. STURDY, deep V hull,
glass, full canvas and many
extras. 15 HP Mercury. Trailer
with brakes and power winch.
All like new, \$3,200. 453-4186

DINETTE set, 220. Two French
table lamps. \$20. 477-9013

COLOR television, 19" console.
Sears Coldspot refrigerator,
double door, reasonable. 474-7537

COLOR Motorola console tele-
vision, \$150. After 4 p.m. week-
days. 474-1049

WHITE Tappan range, \$40. Call
422-0281

A BETTER carpet deal for ev-
eryone. Carpet installer has
mill and bolt ends. Large
enough to do living rooms, din-
ing rooms, family rooms, bed-
rooms and kitchens. 854-2466

REFRIGERATOR, G.E., 2 door,
large, good condition, \$80. Call
422-0281

NORGE 30" electric range, \$40.
Coldspot frost-free combination
refrigerator freezer, \$85. 728-8883

HUDSON no frost refrigerator with
1.78 cu. ft. freezer. \$60.
Roper 6 p.m. call after 4
p.m. 421-7728

BEDROOM SUITE, 3 pieces,
\$80. Rattan furniture, section-
al davenport, 2 chairs, table,
very good condition. \$260.
All size office furniture,
desk, filing cabinet, 2 chairs,
very good condition. \$260.
Kitchen-aid steel food mixer
with attachments, \$65. 349-2385

G.E. WASHER, copertone,
\$30. Avocado range top, \$25.
Avocado hood fan, \$15. All
in good condition. 322-4297

BACK-TO-SCHOOL

SPECIALS

ALL NEW FURNITURE
Beds—Full or Twin \$12.50
Hollywood Beds \$39.00
Bunk Beds, complete \$17.50
4-Drawer Chests \$28.00

BED-N-BUNK
Sleep Shoppe, Inc.
25014 Plymouth Rd.
3 blocks west of Telegraph

INFANTS 3 piece, bedroom,
crib, 5 drawer chest, 3
drawer bureau, mirror, Provincial
maple, \$100. 427-7083

DOUBLE BED complete with
mattress, mirror, walnut. \$120.
Condition. \$90. 474-2564

LOUNGE chair with ottoman,
bronze, coffee table, set of
table, table lamps. \$45-75

ADMIRAL, Side by Side, 25
cu. ft. with ice maker, 18
months old, paid \$725 must
sell, \$400. 453-7515

MOVING, must sell Early
American couch and chair,
children's yellow and orange
and range, miscellaneous items.
453-9325

FORMICA Kitchen Set, grey,
5 chairs, \$50. Call 535-2664

FINE CHINA, 12 piece setting,
all accessories, new, only \$25.
Brookmaster oven, new \$10.
9 pieces. Reverse War. \$12.
Cookware new \$25. Call 477-5986

GOLD LOUNGE chair, 2 weeks
old, make offer. Other miscel-
laneous items. 531-5053

COLONIAL Couch 83" and
chair. Port-a-crib. All good con-
dition. Call after 3:30 p.m. 453-4459

AMC gas stove 30" (burner
removed), matching refrigerator.
13.5 ft. freezer. With 321-1641

ELECTRIC Range, 30-in. \$40.
weekdays. 453-8825

SWEET CORN for freezing,
canning. \$1.50 per bushel.
12 M. Mile, Farmington. 474-9026

BARTLETT PEARS, you pick,
bring container, 38038 Plymouth
Rd., Livonia. 476-4643

SCHRODER'S FARM MARKET

In Our New Location at
32630 W. 7 Mile, Livonia
Between Farmington and
Merriman

• Home Grown
• Honey Rock Melons
• Sweet Corn
• Tomatoes

amusements

Ferguson Band Sets 2 Shows In Clarenceville

Maynard Ferguson — "the world's most exciting trumpet sound" — will appear with his band on Sunday and Monday, Sept. 24 and 25, in Clarenceville's L.E. Schmidt Auditorium.

After a sellout, one-night stand in Clarenceville last year, Ferguson has been booked this year for two nights by the Clarenceville Entertainment Series.

Concert time is 8 p.m. The box office in the Schmidt Auditorium will be open on Thursdays and Fridays from 10 a.m. until 3 p.m. Tickets are \$3 each. Mail orders will be filled by Jan Slatin, 20394 Louise, Livonia. Enclose a stamped, self-addressed envelope.

and trumpet player, Ernie Garside. Together they formed the forerunner of the band that Maynard now leads with great success in England and the Continent.

Four sites have included Sweden, Holland, Germany, Italy, Belgium, Hungary, Czechoslovakia, and Yugoslavia. The band has made numerous appearances on Britain's TV show "The Simon Dee Show."

BAA Offers New Course In Art History

BIRMINGHAM

Michael Farrell will teach a course on "The Environment of Art: A Look at Western Culture" this fall at the art school of the Bloomfield Art Association, 1516 S. Cranbrook, Birmingham.

Farrell is assistant professor of fine arts at the University of Windsor, and participated in the University of Canada art education program during the past summer.

The class will be held on Tuesdays, from 7 to 10 p.m., every other week for six weeks. It begins Sept. 26.

Registration for this and other art classes at the BAA are now under way.

The course is geared to the adult audience but the lectures will also appeal to teenagers and those who are new to the history of art.

FERGUSON FIRST shot to fame in 1950 when he joined the Stan Kenton orchestra.

After leaving Kenton in 1953, he was first-call trumpet man for Paramount Pictures in Hollywood. He formed his first American band which was centered at "Birdland," the now defunct New York Jazz club.

Ferguson went on the road with a new band in 1956, traveling with it until autumn of 1967. At that time he disbanded and signed with Harold Davison to tour England. Also, in 1967, he formed with a business partner, his own musical instrument company in Bradford (England.)

WHILE VISITING in Manchester (England), Ferguson met a long-time fan

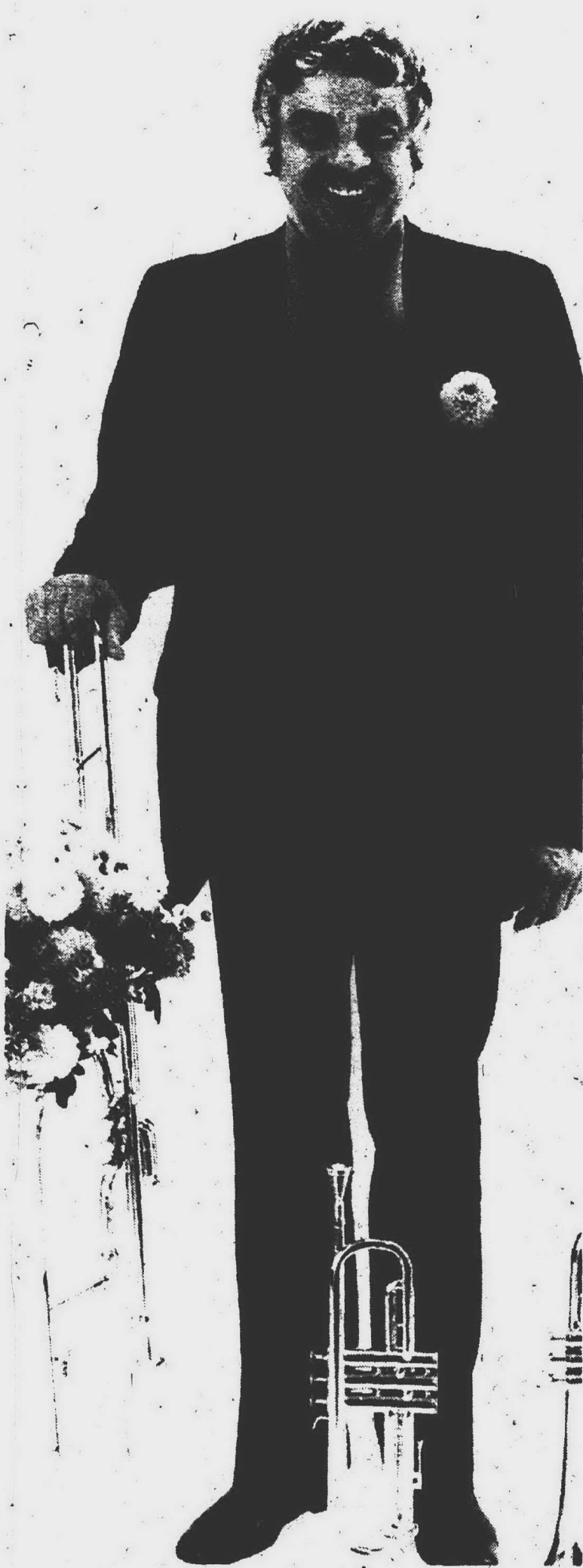

MAYNARD FERGUSON and his trumpets will be back in Clarenceville's Louis E. Schmidt Auditorium for two performances this month.

Turf Tips, Quips

By Doc Minard

It sounds unbelievable but one picks up rumors that the \$100,000 added Michigan Mile and an eighth scheduled for next Saturday at the Detroit Race Course may be split into two divisions.

What makes it sound so impossible is that one can't recall when a stake of that stature has had to be divided. The total entries may reach as many as 16 to 20.

Director of Racing Norris Gwin isn't saying a thing but we hear he has contacted many of the top stables that have nominated horses about the possibility of competing in two divisions of more than \$70,000 each — strange enough our information is that all have agreed to enter.

So Michigan's richest stake and one of the few in the land with more than \$100,000 up for grabs may become one of the richest in the nation this year. It will be recalled that last year's renewal went for more than \$136,000 for a single race.

Gwin was aware that he might have to split the stake when he received the largest

number of nominations in years. What is surprising is that as many as 20 owners will have horses here.

And that should make next Saturday's program the best ever presented at a Detroit area oval. Just imagine, two races with purses of more than \$70,000 filled with many of the best thoroughbreds in North America.

Racing fans, who had hoped to see the fabled Michigan-owned Governor Max go against the best, won't have that chance this year.

THE SPEEDY three-year-old, who has been ailing most of the year, came out of his only DRC start lame and has been shipped back to the Florida farm for rest and freshening up.

It is doubtful that Governor Max will start again this year. In his DRC debut, the colt raced with the leaders for three parts of the race and then faded to fifth in the drive to the wire.

His owners and trainers knew that he wasn't right and an examination showed a re-

currence of a shoulder injury that definitely ends his activities this year and possibly permanently.

Meanwhile, Gwin and his staff are awaiting Thursday morning when the entry box will be opened. Then comes the decision as to whether it will be necessary to schedule two divisions.

DRC officials are making plans for the most colorful pre-race program in history. There'll be more about that later.

SUPERBOWL, who won the 1972 Hambletonian a week ago in two record making heats, will have the spotlight tonight (Saturday) at Hazel Park when he trots in the \$27,000 Tompkins Memorial.

As expected, when owners of eligibles discovered Superbowl was going to enter, they dropped out of the competition as if the colt had the plague.

Thus a \$27,000 stake will be run off as a non-betting event with the four entrants going postward between the ninth and 10th races.

"We could have staged the

trot as a pre-program event," said General Manager Harold Duris. "But we wanted all of our fans to get a chance to see the best three-year-old trotter of a long time. Therefore we decided to make it between the final two races."

MUMS
FOR BRIGHT FALL COLOR
POTTED IN BLOOM \$1.50
ALL COLORS
Plymouth Nursery
38903 Ann Arbor Road
Livonia
(West of Ann Arbor Trail)
Call 464-1800
Hours: Daily 9 a.m. to 6 p.m.
Sunday 10 a.m. to 6 p.m.

LIVONIA
32750 Plymouth Rd.
TAYLOR
23849 Eureka Rd.
ANN ARBOR
2450 W. Stadium
YPSILANTI
1133 E. Michigan
WINDSOR
7649 Tenthon E.
DAILY 10-5
SAT. 9-6
SUN. 11-5
Viscount Pools
The Pool People

RUTTMAN
FULLY ASSEMBLED READY TO RIDE WITH 1 HP ENGINE
\$119.95
5 H.P. HONDA TOAD '144"
AVAILABLE AT THE FOLLOWING DEALERS
RUTTMAN
24732 Ford Rd. Dearborn Mts.
278-6093

our pledge:
LOW PRICES
REDFORD CASHWAY
LUMBER COMPANY
11970 Farmington Road
261-5110

APPLY NOW
We Train Men to Work As
LIVESTOCK BUYERS
If you have some livestock experience we will train you to buy cattle, sheep and hogs.
For a local interview, write today with your background. Include your complete address and phone number.
CATTLE BUYERS, INC.
4420 Madison
Kansas City, Mo. 64111
Training Cattle and Livestock Buyers

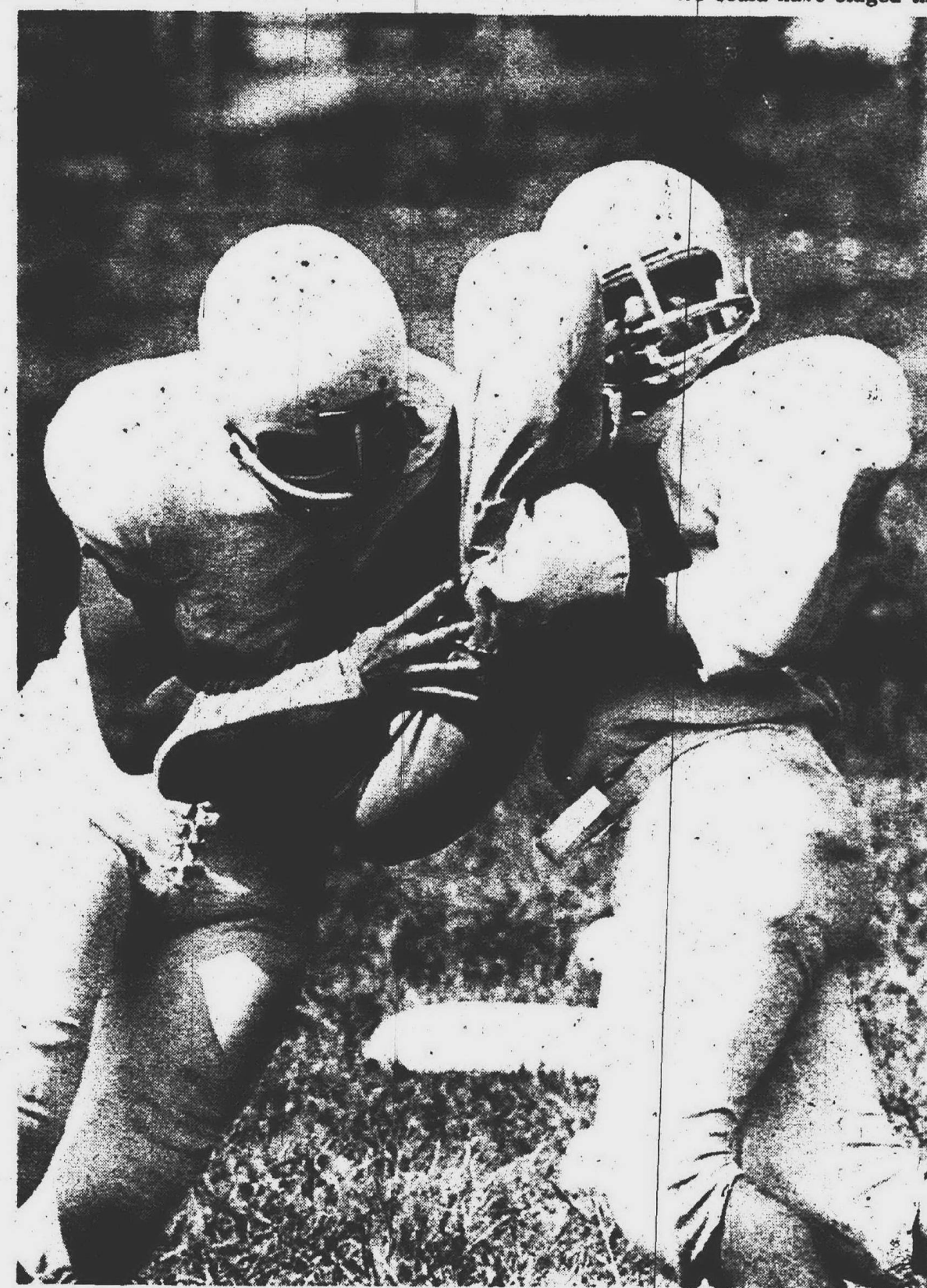

BLOCKING DRILLS—Franklin linemen go through the grueling practice sessions in preparation for what could be a long season on the Patriot gridiron. (Observer photo)

GRIPSHOLM or KUNGSHOLM

631 feet; 22,726 gross tons

A Wonderful World of Cruises in '73

660 feet; 26,678 gross tons

Now is the perfect time to make your plans. There are new worlds to discover, fascinating lands, both old world and new. And there's another world awaiting you when you experience "the ultimate in cruising luxury" aboard the Swedish American Line. The Gripsholm and Kungsholm are magnificent floating resorts that serve as your home-away-from-home throughout the entire voyage. You will be taken with their luxury and warmth as well as with the courtesy and hospitality of the ship's personnel, who in the finest Swedish tradition cater to your slightest wishes. There are things to do 'round the clock—from a leisurely stroll on the gleaming decks to glamorous evenings of dancing, parties and entertainment. There are deck games, swimming pools, gymnasium, sauna, Swedish massage. And you will enjoy the magnificent lounges and cozy seaside cafes where you can gather with old friends and make new ones.

To top it off there's a superb gourmet cuisine. In fact there just isn't a happier, more elegant life to be found anywhere. Plan now to join us on one of these stimulating cruises.

FOR THOSE WHO SEEK THE ULTIMATE IN LUXURIOUS CRUISING

JAN. 12, 1973
CRUISE OF THE YEAR TO THE SOUTH SEAS AND THE FAR EAST
KUNGSHOLM = 84 DAYS = 30 PORTS
Also from Pt. Everglades, Fla., Jan. 14
Leave winter far behind as you cruise to the exotic South Seas, the fascinating lands of New Zealand and Australia and the always intriguing Far East: a fabulous itinerary that includes Port Everglades, Fla.; Cristobal, Canal Zone; Tahiti, Samoa; Moorea; New Zealand; Sydney, Brisbane, Australia; Noumea, New Caledonia; Vila, New Hebrides; Rabaul, New Britain; Thursday Island; Bali, Indonesia; recrossing the Equator; Singapore; Bangkok, Thailand; Hong Kong; Keelung, Formosa (Taiwan); Kobe, Yokohama, Japan; Honolulu, Hawaii; Los Angeles, California; Guadalupe Island; Puerto Vallarta, Acapulco, Mexico; Canal Zone; Port Everglades, Fla.
Rates from \$3,085 to \$10,430

JAN. 23, 1973
CRUISE AROUND THE WORLD
GRIPSHOLM = 96 DAYS = 19 PORTS
Join us on this superlative "Cruise of a Lifetime," you'll be so glad you did to Dakar, Senegal; crossing the equator; Luanda, Angola; Cape Town, Durban, Republic of South Africa; Mozambique; Kenya, Bombay, India; Colombo, Ceylon; Singapore; Hong Kong; Keelung, Formosa (Taiwan); Kobe, Yokohama, Japan; Honolulu, Hawaii; Los Angeles, California; Acapulco, Mexico; Cristobal, Canal Zone.
Rates from \$3,180 to \$10,075

APRIL 21, 1973
CRUISE TO THE GREEK ISLANDS
GRIPSHOLM = 42 DAYS = 19 PORTS
An exciting different spring cruise to the Mediterranean and Adriatic: Funchal, Madeira; Tangier, Morocco; Kusadasi and Istanbul, Turkey; The Grecian Isles—Epidaurus, Hydra, Mykonos, Rhodes, St. Stefan and Dubrovnik, Yugoslavia, Venice, Italy; Lisbon, Portugal.
Rates from \$1,875 to \$4,885

TWO NORTH CAPE CRUISES IN '73
JUNE 28—JULY 8—GRIPSHOLM—47 DAYS
JULY 8—GRIPSHOLM—48 DAYS
Exhilarating Nordic summertime travel venture highlighted by visits to the Arctic and the Soviet Union. Here is a sample of the exciting itinerary: Reykjavik, then north to the Arctic Ocean, the colorful town of Nuuk, the unforgettable spectacle of the Midnight Sun; the spectacular fjords with stops at many Norwegian ports including Bergen and Oslo; Gothenburg, and wonderful Copenhagen, Karlshamn, Visby, city of "ruins and reefs"; queenly Stockholm; stalwart Helsinki; Classical Leningrad; exciting tours to Moscow, the Kiel Canal; Hamburg and Amsterdam; Dun Laoghaire, gateway to Dublin—and Glengarriff, for a tour of the Irish lake country.
Rates from \$1,800 to \$3,250

MAY 25, 1973
SPRING CRUISE TO THE BALTIC
KUNGSHOLM = 33 DAYS = 9 PORTS
June will be at its first-bloom-of-summer during this delightful voyage to: South Queensferry, Scotland; the Norwegian fjords; Gothenburg, Sweden, and a choice of exciting tours to Oslo, Stockholm, Copenhagen; to Russia or the Rhine; and the Kiel Canal; Hamburg (and the chance to visit Berlin); La Havre, Concarneau with tours to Normandy and Ireland.
Rates from \$1,250 to \$3,250

APRIL 17, 1973
SPRING ADVENTURE CRUISE
KUNGSHOLM = 37 DAYS = 20 PORTS
Follows blossoming Spring northward from the south of Europe visiting: the Azores; the Galician Coast of Spain; France's Bordeaux wine and Cognac districts; Holland; the Isle of Wight; Wales; Isle of Man; Arran Island; Scotland; Ireland.
Rates from \$1,475 to \$4,520

In our wide range of rates minimum is based on double occupancy and availability.
Call your travel agent or contact our nearest office for full information and literature on the cruise of your choice.
Ships under Swedish registry with Swedish seamanship and seaworthiness traditional since Viking times.

Swedish American Line
THE WHITE VIKING FLEET
180 NORTH MICHIGAN AVENUE, CHICAGO, ILL. 60601
OFFICES AND AGENTS IN ALL PRINCIPAL CITIES

GC Adult Band Seeks Recruits

Rehearsals for the Garden City Adult Concert Band's third season will begin on Tuesday, Sept. 12 at 8 p.m. at Radcliff Junior High School, Garden City. Rehearsals will be held every Tuesday.

Scheduled to begin on Sept. 12 will be a program for recruiting additional musicians.

JAMES FALK, of Garden City, president of the organization, said musicians will be auditioned through Oct. 3.

Dale Werner, a music director in the Garden City school system, is the band's director.

The band, which numbered 54 musicians at its final concert last season, expects to lose a few members due to changes in work schedules or members moving. Werner plans to increase the membership to 65 for the coming season.

"We'll have room in most every section," Werner said, "and prospective members

are asked to bring their instruments with them. Since the band begins rehearsing at 8 p.m., new members should be at the band room no later than 7:30 p.m.," Werner said. Radcliff is next to West High School.

The band is comprised of musicians over high school age — a diverse group representing occupations such

as housewives, truck drivers, executives, teachers, college students and salesmen among others, said Falk.

Experience ranges from high school and college musical organizations to musicians with symphony, concert band and big dance band experience.

The band is not limited to Garden City residents. Some of its current members come from Livonia, Plymouth, Melvindale, Wayne, Inkster, Detroit and Westland.

FOUR CONCERTS have been scheduled so far for the new season — three of them on Sunday afternoons at O'Leary Auditorium in Garden City. The first concert is scheduled for Oct. 29 at 3 p.m.

According to Werner, concerts were scheduled for Sunday afternoons so that more people could make it a family activity. "Although attendance was good last year, experience during the past two seasons showed that week - night concerts often conflicted with other community or school events," he said.

"We feel a 3 p.m. concert would be a nice way to spend a fall or winter Sunday afternoon," Werner added.

An outdoor concert has been planned for late spring in conjunction with the city's Parks and Recreation Department. The time and place will be announced later.

Falk pointed out that the concert band is rapidly becoming an important part of the community and that potential members should understand steady attendance at rehearsals is a must.

"Our band is not a part-time program so we avoid part-time attendance by the membership. It's the only way to rank among the best and that's our goal," he stressed.

WSU Singles Will Meet

Karl Wallenda, the perennial high wire artist and head of the famous troupe known as "The Great Wallendas," will be the featured circus act.

Tarzan will be there with a cage full of lions and tigers, promising a thrilling show. Tarzan works without a whip, gun or chair. And in only a loin cloth, he has become the highest paid circus performer in history.

Similar tricks are performed by Jeanette Rix with a cage full of talented bears of international origins. As the youngest bear trainer in the world, the blond Jeanette will appear in the steel arena with 10 bears. The largest, a Polar bear, tips the scales at 1,000 pounds.

Circus, Ice Show To Share Spotlight

Five lavish and exciting ice productions will be interspersed with great circus entertainment when the Garden International Circus and Ice Show opens at Olympia Stadium Wednesday, Sept. 20, for an engagement that will extend through Sunday, Sept. 24.

Curtain time will be 7:30 p.m. Wednesday through Friday. Saturday's performances are scheduled for 2:30 and 6:30 p.m., and Sunday's, 2 and 6 p.m. Tickets are on sale at the stadium, Hudson's and Sears.

THIS IS the first time in which the thrills and chills of a circus have been combined with the elegance of an ice show.

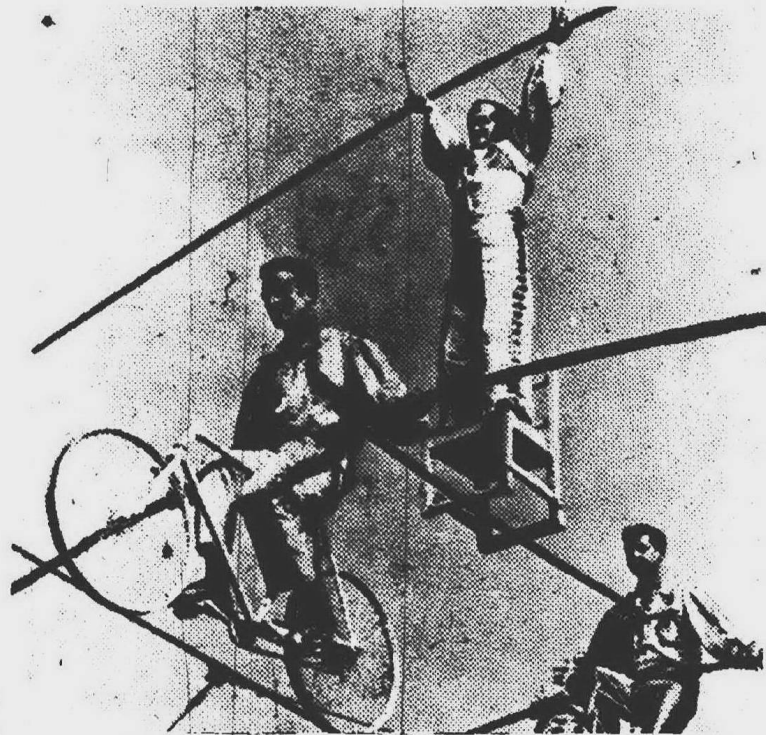

KARL WALLENDAS, patriarch of the famous high wire troupe, will be one of the featured attractions at the Garden International Circus and Ice Show opening at the Olympia Stadium, Detroit, Wednesday, Sept. 20, through Sunday, Sept. 24. Tickets are on sale at the stadium, Hudson's and Sears.

The Gourmet Adventures of

DICK BENSEK

Making your own bread is an art that is no longer lost among many of today's young housewives. More and more young women are turning to the old recipes in order to make their homes and tables more homelike and hospitable. When you decide to bake your own bread, remember to bake your loaves close to the center of the oven. Place pans far enough apart for air to circulate between them. Baking time should be between forty and fifty minutes depending on the size of the loaf.

The preparing and serving of fine foods is an art practiced daily at **DANISH INN CORP., 32305 Grand River Ave., 476-5320.** "Farmington's Finest." We have a menu of 33 entrees and four of the most popular are: Dover Sole with Almondine, Viking Sword, Roast Prime Rib of Beef and Danish Inn Special, Frikadeller. We have a number of other Danish dishes on the menu.

HELPFUL HINT: Using empty butter cartons for storing refrigerator cooky dough is a great way to recycle valuable paper.

STILL

NOW IS THE TIME FOR FALL PLANTING

SEEING IS BELIEVING
We cordially invite you
to visit our...

86 ACRE NURSERY
and personally inspect
the largest selection of
shade trees in Wayne County.

**40,000 SHADE TREES
ALL VARIETIES**

Plan your landscaping needs now with our 3 Landscape Designers. **FREE** when material is purchased at Folkers.

We recommend:

- RED MAPLE
- NORWAY MAPLE
- PIN OAK
- GREEN ASH
- LINDEN

Also all Nursery Stock:

- SHADE TREES
- EVERGREENS
- FLOWERING SHRUBS
- FLOWERING ORNAMENTAL TREES

30% DISCOUNT
ON ALL NURSERY STOCK
TREES SHRUBS EVERGREENS
ALL SIZES FROM 1 1/2" to 6"

**Little Leaf
LINDEN**

The uniform shape and graceful, dark, glossy green foliage make it an excellent specimen. Fragrant, creamy-white flowers in late June and early July enhances its beauty and make this tree a quality item for any home owner. Does well under city conditions and is a splendid tree for street and residential use. Disease free. Seeing is believing.

**MORaine
LOCUST**

The delicate green foliage of this graceful tree, its fast growth and resistance to disease and insects have made the Moraine Locust America's favorite tree. It attains a twenty-five ft. height in just seven years. Fine lawn grasses grow luxuriantly right up to the base of the tree yet its filtered light does not permit crab grass to germinate. Safe in high winds because its fine leaves offer less resistance.

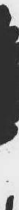

Folkers
nursery & Landscaping

45775 PROCTOR RD., PLYMOUTH 455-4020

HOURS DAILY 9-6 p.m. SUNDAY 9-5 p.m.

Buying a new home is one of the most important steps you will ever undertake. Your decision will be more sound, both financially and emotionally, if you take time to investigate all aspects of the matter thoroughly and refuse to be rushed. Determine what you can afford and will be willing to pay, learn what the alternatives are, both in terms of housing and in terms of financing, and carefully examine your life style in terms of what you want. It is very true that we shape our dwellings and thereafter they shape us.

PRICE INFORMATION



The Knolls
in the community of
Village Oaks

the Village Brook

the Village Glen

the Village Hill



FEATURES: Three Spacious Bedrooms
Bath and Walk-In Closet • Main Bath of Half • Bathroom Vanity with Cabinet and Continuous Countertop Sink • Convenient Step-Saving Family Kitchen
Large Family Room with Fireplace • Decorator Scaled Kitchen Cabinets • Eye-Level Family Room • Oven and Range • Dishwasher • Garbage Disposal • Sliding Glass Door with Porch • Sliding Glass Door • Tempered Glass Doors • Solid Pine Front Foyer with Guest Closets • 2 Car Attached Garage

THE ROCKFORD tri-level \$48

E. GLENW

OAKRIDGE

OAKRIDGE

A NEW MAN

Livonia pointes

PLYMOUTH MILLS



The only humble thing about these condominium homes is the price.

Roomy, solid one and two bedroom condominium apartments with the kind of features you used to find years ago.

Like eating space in the kitchen. Which is all-electric and color coordinated. Even, steady baseboard heating with individual controls. Air conditioning. Carpeting in every living area.

Big rooms. Big closets. Big windows. And big outdoor areas. Lots of plush.

And the best thing is the price of all this. \$16,990 for a one bedroom apartment. \$21,490 for a two bedroom apartment.

It's a value we don't think you can beat.

Come see us soon.

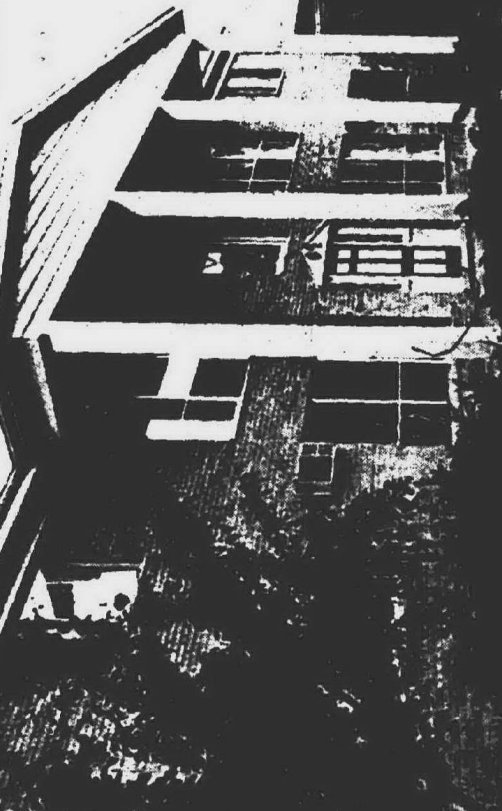

Redford House

26345 W. SEVEN MILE between Beech Daily and Inkster
Model Hours: Daily 10 a.m. - 6 p.m. & Fri. 10 a.m. - 5 p.m. (closed Thurs.)
Model Phone: 532-3222
View our plans and prices at our Open House.



World Travelers Choose the ultimate condominium

Mr. & Mrs. John B. Nicolls (left) found their magnificent oriental screen in Hong Kong and the Frank Koehn's "tracked" their superb "One" in South America! They met in Brazil where both were with Ford Motor, and both purchased condominiums at Pebble Creek when they finally returned to the States. Come see why "world travelers" choose the "ultimate condominium". Chances are you'll renew an acquaintance with an old friend! From \$54,900.

Pebble Creek... Innovative homes (condominiums) for leisure living. On 14 mile Rd., off Orchard Lake Rd. Furnished models by Englander-Frindle open daily 10 a.m. - 6 p.m. Closed Thurs. & Fri. Hours: 10 a.m. - 5 p.m. Children 14 years and over accepted. A Home Front Organization Development. Main Office: 688-3500 Sales Office: 851-3500

What Can You Afford?



In choosing a new home, the first thing a couple needs to consider is how much they can afford to spend. Since life styles differ, there is no flat rule to follow. However, most experts seem to agree that a couple with no unusual debts can usually afford a house that costs approximately two and one-half times their annual income. This provides a starting point, but when you get down to the nitty gritty, it's what the monthly payments will be that determines whether or not a couple can afford a particular house. Different lending institutions have differing formulas for figuring how much of a mortgage a couple can afford. The most conservative bank stated that a mortgage payment should not exceed one week's take home pay (after taxes). Another bank said it shouldn't exceed one week's gross pay (before taxes), assuming a good credit record and no large outstanding debts with the exception of maybe a car payment. A savings and loan company uses the following formula: Take total income. (Little or no consideration is given to overtime, since this can vary and even be cut suddenly to nothing at any time over the duration of a mortgage). Deduct income taxes and social security. Deduct debts of over a one-year duration. This gives net effective income. Housing expense shouldn't exceed 35% of net effective income.

A wife's income will be taken into consideration under certain circumstances. It depends on her age and the type of work she does. The lending institution tries to determine whether or not she will continue working for the duration of the mortgage. If a woman is a professional and has returned to the job market after having had all the children she intends to have, most lending institutions will count all her salary in making the determination on how large a mortgage a couple can handle. If a woman is a secretary or typist or some other type of office worker, and has all the children she will probably have, probably one-half of her income will be counted. Length of time on the job and salary level count here, too, in helping the lending institution determine whether or not she is likely to continue working. The earnings of a 19 or 20 year old new bride could not reasonably be figured into a 30-year mortgage. The lending institution would probably take them into consideration, however, in reducing the couple's debts. They would consider her a short-term worker and base the mortgage on her husband's

income without deducting for the short-term debts her income would probably cover.

Don Wolfe, a Livonia real estate consultant, says that as a rough estimate, you can figure your monthly payment will be \$10 per month for every \$1,000 financed, including principal, interest, taxes, and insurance -- everything. For example, a \$40,000 house with \$10,000 down would leave you with a mortgage of \$30,000 and a payment of \$300 per month.

For a more exact figure consult the following table to determine how much a mortgage would cost you in monthly payments (not including taxes and insurance) at various rates of interest and durations. The figures are stated in dollars per month, to the nearest 10th of a cent, for each \$1,000 of the mortgage.

Rate of Interest	25 years	30 years
5%	\$5.846	\$5.369
6%	\$6.444	\$5.996
7%	\$7.068	\$6.654
7 1/2%	\$7.390	\$6.993
8%	\$7.719	\$7.338
8 1/2%	\$8.053	\$7.690

For example, if your mortgage would be for \$20,000 for 30 years at 7%, you would pay \$6.654 times 20, or \$133.08 per month.

Current mortgage rates range from 7% to 8 1/2%, and there are several types of mortgage loans. Conventional mortgage loans, FHA mortgage loans, and VA-guaranteed mortgage loans are all made by private lending institutions, but the FHA and VA-guaranteed loans are insured against loss by federal government agencies, while conventional loans are made at the lender's own risk or insured by a private mortgage insurance firm.

Eight private companies now write insurance, protecting lenders against default by a borrower, an activity once virtually monopolized by the FHA, and these private firms are taking over a huge amount of the market that formerly went to FHA. The savings and loan associations are very happy about it, since the service for loan processing can now be measured in days instead of months. The private firms have cut much of the red tape which ensnarls FHA-backed mortgages. Also, the private insurers now require a lower down payment than the FHA asks, and their insurance fees are markedly lower.

The Federal Home Loan Bank Board, which regulates federally chartered savings and loan companies, is working to make the

Continued on Page 3

Metropolitan Detroit Area Residential Architects

Roy I. Albert, AIA, Architect
20555 W. Twelve Mile Rd.
Southfield, Michigan 48075
Phone 358-4544

Ted Daubresse, AIA, Architects
7602 Allen Rd.
Allen Park, Michigan 48101
Phone 928-1779

Peter Elise, AIA, Architect
280 Daines St.
Birmingham, Michigan 48011
Phone 646-0056

Joseph Evangelista, AIA, Architect
199 W. Brown
Birmingham, Michigan 48009
Phone 647-3535

Robert H. Isler, AIA, Architect
1600 W. Nine Mile Rd.
Southfield, Michigan 48075
Phone 358-0660

Gerald B. Meltzer, AIA
16300 W. Nine Mile Rd., Suite 113
Southfield, Michigan 48075
Phone 557-9682

Irene Rogala, AIA, Architect
30785 Grand River - Room 210
Farmington, Michigan 48024
Phone 474-6081

O'Dell, Hewlett & Luckenbach, Inc.
950 N. Hunter Blvd.
Birmingham, Michigan 48011
Phone 644-8508

Rossetti/Associates, Inc.
1234 Penobscot Bldg.
Detroit, Michigan 48226
Phone 964-3240

Joseph Wolf (Professional Associate)
1815 Catalpa Court
Ferndale, Michigan 48220
Phone 399-0161

The architects services are broken down into five phases:

1. In the schematic design phase, he consults with the owner to ascertain the requirements of the project, prepares schematic design studies, and presents a Statement of Probable Construction Cost.
2. In the design development phase, he prepares design development documents.
3. In the Construction Documents phase, he prepares the detailed working drawings and specifications upon which the contractor's bids and the actual construction will be based.
4. During the bidding or negotiation phase, he assists the owner in obtaining bids, negotiating proposals, and awarding and preparing construction contracts.
5. Finally, in the construction phase, administration of the construction contract, he watches the work itself and issues Certificates for Payment as it progresses.

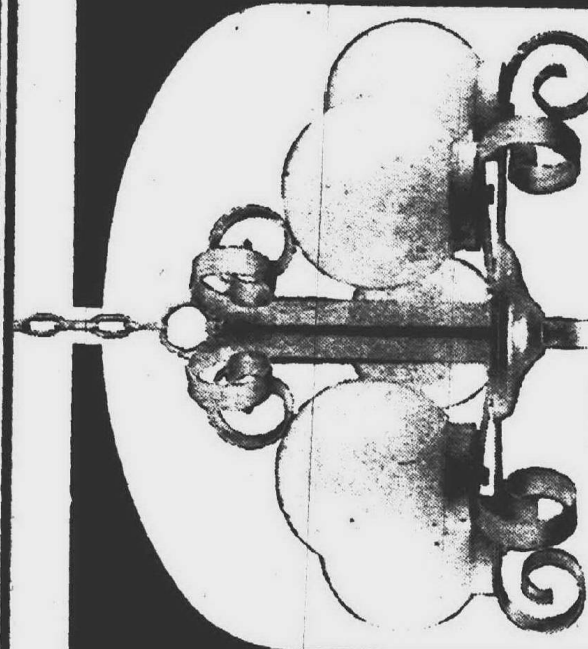

a better idea
in better lighting

New "wet look" in a transitional change. Her ideal for many decors. In orange, yet low, green & white. 6 light \$44.95 3 light \$39.95

Progress Elektrik Supply Co.
1825 Schaefer Boulevard S.E. - Wixom, Mich. 48186

The BEDSPREAD PLACE

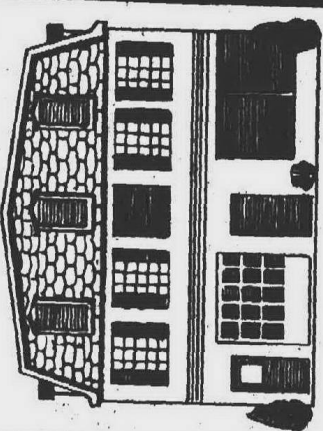

40% - 70% Savings

Michigan's Only

FACTORY OUTLET DESIGNERS SPREADS

CUSTOM SPREADS & DRAPES 20% OFF NEW SHIPMENT OF QUILTED OUTLINE BEDSPREADS

Hours: MON.-SAT. 9:30-5:30 SUN. 12-5

CLOSED HOLIDAYS

A FACTORY OUTLET

279 PARK PLACE NORTHVILLE 1-349-0030

Ruth Schwartz and Associates

(Colony accents, inc.)
SPECIALISTS IN WALL DECOR - UNUSUAL GIFTS
COMPLETE INTERIOR DECORATING SERVICE

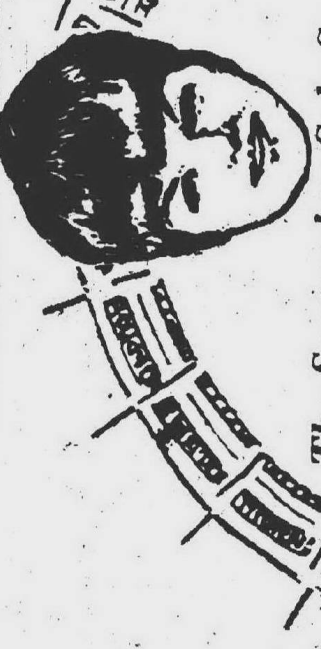

The September Sale Sensation
Celebrating Our 5th Anniversary

Designer-Created Wall Groupings

15% OFF

We are specialists in wall decor. We show FAR MORE! We can help more! What we create is an expression of your own personality, your own room decor, color and mood. No two groupings alike. IN SEPTEMBER, OUR ANNIVERSARY SENSATION SAVES YOU 15% ON WALL GROUPINGS.

Ruth Schwartz and Associates can help you with a single wall piece, the most distinctive wall gallery groupings, or offer complete interior decorating service free. Come and browse in our new gift displays.

RUTH SCHWARTZ AND ASSOCIATES
(Colony Accents, Inc.)
LINCOLN CENTER - OAK PARK Greenfield - 10 1/2 MI.
Open Thurs. & Fri. Eves.

Phone 398-9988-9 Master Charge and BankAmericard

SAXTONS

garden center

For over 43 years, Saxtons Garden Center has been serving residents of the Plymouth community. Fine garden products, pet supplies, power equipment and snow mobiles are featured along with the nation's top name brands in Saxtons spacious 11,000 square feet of display area.

PET SUPPLIES FOR DOGS & CATS

We stock Kitty Litter for cats Wood Shavings for Dogs, Hamsters and other pets

TRUE TEMPER. LAWN RAKE

The pure white cocoon is among the best in the world. It picks up leaves and plant matter now or choose from any of the other Dutch made rakes. Best value for the money. Lowest price at Saxtons.

SNOWMOBILES BULK GRASS SEEDS FERTILIZERS ORGANIC FERTILIZERS SWEEPERS PARKER

SAXTONS GARDEN center inc.

587 W. Ann Arbor Trail, Plymouth 453-6250
HOURS: DAILY 9-6 FRIDAY 9-8 SATURDAY 9-5

Continued from Page 11

arc or almost due east to west. You can take advantage of this situation by placing the main windows facing directly south. Depending upon the location of the lot, this may mean placing the house at right angles to the street. Most communities will allow a house to be positioned any way the owner wants, so do consider possibilities other than positioning your house to face the street.

Large glass areas facing north or west will result in high heating bills, even with double - layer glass. Those north winds are pretty strong. Landscaping can be helpful here.

Having the sun in the winter, but not really look right in your new bedroom. Your bath towels may not be the right color for the new bathroom. Your furniture may not fit just right. Color schemes are easier to control in a new house than in one already completed, and while walls can be painted, bathroom tile color is pretty much set. You will probably find quite a few things you will want to buy once you move into your new home. If you are currently an apartment dweller, don't forget you will need a lawn mower, plus numerous other garden tools.

You're in much better shape if you haven't figured your monthly payments too tight.

To compound FHA's problems, there have been a number of recent abuses of FHA mortgage programs by some real estate speculators and mortgage bankers, and this has resulted in a cost of \$150 million in foreclosures in Detroit. This is at least partially responsible for the new, stiffer requirements for FHA buyers. The new 30-50 formula for qualifying mortgage loan applicants (roughly requires that his total housing expenses, including monthly house payments, utilities, maintenance, and taxes not exceed 30 per cent of his net income. The second part of the formula states that the applicant's monthly payment and expenses as listed above, in combination with his other debts including social security withholding and long-term debts of more than a year, and total monthly fixed payments may not exceed more than 50 per cent of his net income. These requirements are criticized by a number of realtors and financiers as being unreasonable -- it makes it difficult to qualify normally acceptable buyers, they say.

Current mortgage rates are running 7% to 7 1/2% on conventional mortgages that require 25% down payment. These are available at banks.

Veterans Administration (VA) loans are available only to veterans. They usually require nothing down, and the current rate is 7% which is the lowest rate anybody can get.

The VA will appraise the house and the appraisal value is the maximum

\$20,000 costs \$60,000

Continued from Page 2

the veteran can borrow. If the house is not priced unrealistically, he can get it with no down payment. Of course, his income must be sufficient to cover the monthly payments. To investigate this possibility, a veteran should contact the VA and arrange to get a certificate of eligibility, which he then takes to the lender. As veterans return from Viet Nam, more and more VA loans are being processed.

FHA mortgage rates are currently 7% plus 1/2% to cover the cost of insurance, or an effective rate of 7 1/2%. Mortgage rates on the privately insured mortgages currently are 8% plus an amount up to 1/2% to cover the cost of the insurance. The full 8 1/2% is not always charged. Many variables are taken into consideration, including the riskiness of both property and applicant. These rates pertain to the 95% mortgages that require only 5% down. Amounts between 5% and 25% down would merit a mortgage rate somewhere in-between.

The chart above shows mortgage rates going as low as 5%. These are included to show you the difference between current mortgage rates and rates prevalent a few years ago. It can also help you measure the value of assuming someone else's mortgage rather than taking out a new mortgage. Lenders, of course, would prefer to write up a new mortgage for you at the higher rates, and in many cases this is necessary anyway because of the large amount of cash a homeowner may want from you to assume his mortgage.

If you see a house you think you might like, figure it this way. Take the price and subtract your down payment to determine the amount you would have to mortgage. Consult the mortgage chart above and multiply the number of thousands of dollars you would be financing by the factor given in the chart across from the rate of interest you would have to pay and under the number of years you would want to finance. This figure may not be right to the penny due to slight variations in differing amounts financed, but it will tell you your payment to within a dollar. Find out what taxes on the property are, and add this monthly amount to your payment figure. Insurance will depend on the value of the house, but for a \$30,000 house would probably not run over \$10 a month. Of course, exact figures will be available from the realtor, but if you know the total price of the property and taxes before you get into a detailed discussion with the realtor, you will pretty much be able to figure out whether or not you can afford beforehand.

CUMBERLAND COMMON

West Bloomfield

MIDDLEBELT RD. - 1/2 Mile N. of Maple Rd.

Homes Designed and Constructed by
Homes Development Company

IMMEDIATE OCCUPANCY on this spacious 2850 sq. ft. quality constructed 4 bedroom ranch. Full basement, thermopane wood windows with screens, 1st floor laundry, double continuous clean oven, deluxe Grabbill kitchen cabinets and many other custom appointments -- must be seen to be appreciated. Priced at **\$79,500.00**

Other Custom Home Plans Available
Excellent Selection of Large Homesites Available

READY IN 30 DAYS - 3 bedroom 2 1/2 bath ranch with insulated windows and screens, 1st floor laundry, large family room with fireplace, basement, range and continuous clean oven, dishwasher and other luxury features. An excellent traffic plan and quality constructed throughout. **\$62,500**

NOTE -- Construction has started on two large and very attractive colonial models -- details at Sales Office

851-5114

Sales by: **SKOVER & GIPP, inc.** OPEN DAILY EXCEPT THURS.

BUSHEE STOP

END OF SUMMER CLEARANCE SALE

(while quantities last!)

DECORATIVE STONE WHITE QUARTZ	50# bag	Reg. \$2.49	SALE \$1.79
SILICA PEBBLES	50# bag	Reg. \$1.69	SALE \$1.29
VOLCANIC STONE	1.8 Cu. Ft. bag	Reg. \$2.29	SALE \$2.79
RED WESTERN BARK	3 cu. ft.	Reg. \$2.99	SALE \$2.49

ALL FOUNTAINS, URNS & DECORATIVE ORNAMENTS

25% OFF REG. PRICE!

MICHIGAN PEAT **69¢**

50# bag

1512 S. NEWBURGH WESTLAND
PA 1-1733

CUSTOM LOOK SHAG

FOAM BACK

Durable approved nylon shag has a custom crafted look. Delightfully colored, with an underfoot feeling that's unsurpassed. For young homemakers, for young in heart... this is a delightful value.

Gold Spice • Roman Gold • Red • Frost • Red, White & Blue

LOW BANK RATES • USE OUR LAYAWAY • SMALL DEPOSIT HOLDS ANY PURCHASE

MICHIGAN FLOOR COVERING

27675 Grand River Near 8 Mile

474-4300

MON., THURS., FRI. 9-9 -- TUES., WED., SAT. 9-6

UNFINISHED FURNITURE

4500 SQ. FT. DISPLAY ROOM

1500 PIECES IN STOCK

(90% of all furniture is in stock.)

PINE MAPLE BIRCH

P1716 - Chair 36" High Knotty Pine

10% OFF

In stock or special ordered

1000 PIECES ON DISPLAY ON THE 2nd FLOOR

OVER 100 WALLPAPER BOOKS

COMPLETE LINE OF FINISHING KITS

* STAINS • VARNISHES • ANTIQUE KITS

ROLL TOP 7 DRAWER DESK, 45" x 20" x 20" Knotty Pine

117 E. MAIN, Northville

FI 9-2323

Hours: Mon. - Thurs. 9-5 p.m.
Fries. - Wed. 9-6 p.m.

Johnstone

Call GR 4-2177

REALTORS

Member Office U.N.R.A. Multi-List Realtor/Computer

24040 ORCHARD LAKE RD. NEAR 10 MILE RD.

6 OFFICES SERVICE THE SUBURBS

33740 MACOMB

\$49,500

EVEN A QUICK LOOK will reveal many of the plus features of this immaculate brick home. Cook on a charming fire lined hearth just a step from the heart of Farmington. A large front porch, a full basement, a finished attic, a full bath, a full kitchen, a full terrace, attached garage, well landscaped grounds and much more. Owner leaving state. Don't miss it.

7138 WARD EAGLE

\$38,750

PLAY IT COOL... with central air conditioning during the warm fall weather but plan now to toast your toes all winter at the hearth of the 2 way fireplace in this long, low ranch home. Each room is landscaped with a 4 1/2" x 12" tile floor, a full bath, a full kitchen, a full terrace, attached garage, well landscaped grounds and much more. Owner leaving state. Don't miss it.

Continued from Page 8

party, isn't it? Builders in this area haven't eliminated the living room yet, but it is the next logical step.

Besides the kitchen and family rooms, you will want to look over the bedrooms. Note the plural. One bathroom is not very convenient if you have children. While a second full bath is not necessarily too important, your family life more pleasant, even if at least a second half bath will make it must be situated in the basement for economy reasons. Of course, if it is on the main floor or bedroom floor of the house, and if it is a full bathroom, it will add to the resale value of your house more.

If you are considering buying an older home with just one bathroom, consider where you could put an additional bathroom. It would be well worth while if you buy the house to get the bathroom installed at the beginning and added into the cost of the mortgage.

The size of the bathroom is important too. If it has a vanity, it will be much more convenient than if it merely has a sink. If the vanity has storage drawers, so much the better. One thing to note is that many model houses show large mirrors in the bathrooms, and they are labeled "optional," as is the decorator wall paper. It's easy to see the mirror and the wall paper, but somehow the "optional" doesn't stick too well in your memory. And it's quite difficult to visualize how the room would look with a smaller mirror and plain painted walls. It

with smaller than standard furniture in order to make the rooms look larger. Sometimes a model bedroom will contain several decorator items and a bed, but no dresser or chest of drawers. The room may be decorated so attractively that you don't even notice. If you like to read or watch television in your bedroom, you may want to have one large enough for a couple of easy chairs. If this is one of the extras your budget won't tolerate, you can always read in the living room.

One important factor in any house is its closet space. Few families feel that they have too much closet space, and many feel cramped. Of course, there are clothes in practically everybody's closet that have been hanging body's closet that have been hanging there unworn for quite a while. If you are a person who hangs onto things, either make sure you have enough closet space (or other storage space maybe in a basement) or vow to change. Getting the closet space is easier.

A convenient laundry area is a joy. In most moderately priced houses, it is relegated to the basement. This involves much running up and down stairs and is an exercise most women would prefer to do without. First floor laundries are a luxury, however, usually available only in the most expensive homes.

The idea is to closely analyze your family's life style and see how you spend your time in order to determine more nearly what you would like and what you need.

might be worth it to pay extra and get the options. This is another decision for you. Ceramic tile is the preferred covering for the floor, the walls, and around the tub, but it is also the most expensive and many builders use it just around the tub, with vinyl tile on the floor and wall paper on the walls. If the wall paper is washable and the tile is easy to clean, you may be very happy and pay less too. Some of the newer bathrooms have a molded fiberglass tub-shower that does away with the need for tile of any kind around the tub. The fiberglass is easy to clean and has rounded corners to avoid collecting dirt.

In considering a house, consider what the extras are and whether or not you will use them. A fireplace is very nice, of course, but if you won't use it, it is money down the drain. Any room that will remain empty much of the time is a waste of your money.

Size of the bedrooms is important only to the extent that they will adequately serve your family. If a bedroom is to serve also as a study, be sure there is room for a desk as well as whatever furniture you will want to include. Check to see where the heat vents are, since it is not very satisfactory to place heavy furniture in front of the heat vent. It will block the flow of heat and possibly dry out and warp the wood. If the size looks too small, bring your tape measure and check to see how large it really is. Model homes frequently are furnished

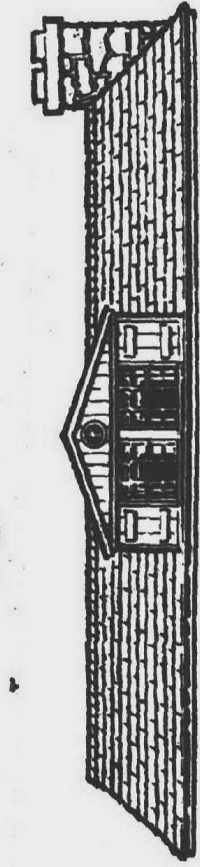

TO CREATE A HOME

The Architect's View

Tom Zoedes, a Farmington architect who does some residential work, says that a custom house is not for everybody. He says that a couple should consider the likelihood that they will be staying in the area permanently, or at least three to five years, and weight the probability that the husband's employer will transfer him to another city. If their stay here is likely to be temporary, a tract house is probably a better idea. But people looking for a permanent home that is tailored to their needs should definitely consider a custom home.

According to Zoedes, a home designed by an architect for a particular couple will be better suited to them, will be better quality for the money, and will not necessarily cost more per square foot than a tract house. It is difficult to judge the monetary value of getting exactly what you want. Contentment is an intangible.

Zoedes says that real estate agents have lists of land available. He also recommends driving around to find an area you would like and then making inquiries regarding vacant land. If you see a vacant piece of land you would like that has no "for sale" sign, jot down the location and check with County Records, he advises. They will give you the names and addresses of people who own the property, and you can contact them.

Zoedes recommends that if you pick stock plans from a book and choose a custom builder instead of an architect, that you get bids from three or four builders and let them know that they are bidding against each other. An architect will always get contractors to bid against each other, and will usually go directly to the subcontractors -- one for plumbing, one for electrical work, one for cement work, etc. -- eliminating the general contractor, who otherwise receives 15% to 20% of the price of your house as payment for his work. You can act as your own general contractor under the guidance and direction of your architect, who will make periodic checks to be sure the work is being done properly and in the proper sequence.

You could, of course, act as your own general contractor even without

Continued from Page 6

Wolfe advises that a couple is wiser to go a few extra dollars on a house if necessary to get what they want, since a small difference in price is not as important in a house as it might be on something that is a shorter term purchase. He advises that a couple buy as much house as they can afford, since it will undoubtedly appreciate in



Definitely out of the Ordinary

Why?

Because KINGSTOWNE MANOR offers you a quality building in an ideal location that gives you peace, quiet and plenty of fresh country air.

When you invest in condominium living your return includes freedom from lawn care, snow shoveling and maintenance! You receive a big dividend in nature, because KINGSTOWNE MANOR is located in the rolling country side near fishing, boating and golfing.

Look at these beautiful advantages

TWO BEDROOMS - FULL BASEMENT - 1 1/2 BATHS - A WOMAN'S DREAM KITCHEN RANGE - REFRIGERATOR - DISPOSAL - DISHWASHER - CENTRAL AIR CONDITIONING - 10'x12' PATIO - FULLY CARPETED - CERAMIC TILE FLOOR BATHS - COMMUNITY HOUSE - SWIMMING POOL - CAR PORTS

ALL FOR ONLY

\$26,900



Kingstowne Manor

MODEL LOCATED AT:
2639 KINGSTOWNE DR.
WEST OF 56TH AVENUE, 17th
MODEL PHONE:
624-4679

MODEL OPEN EVERY DAY 12 TO 5

Rentals Available QUEEN'S DEVELOPMENT CO.



Anderson music company

ESTABLISHED 1930

One of Michigan's
Largest School Services
Serving over 1,000 Schools!

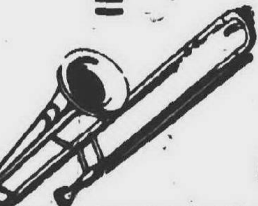

COMPLETE
BAND
INSTRUMENT
RENTAL
PROGRAM
on all
Popular Brands
with option to buy

- * SELMER
- * BUNDT
- * BUDS
- * BACH
- * ARMSTRONG
- * ROTH CELLOS
- * BUFFET
- * YAMAHA

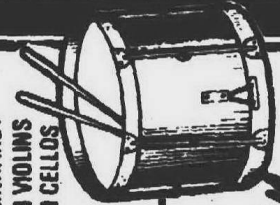

Anderson music company

Sales, Repair & Used, Rentals
637 So. Main St.
Plymouth 453-2900
Hours: 9:30 to 5 p.m. Sat. 9:30-5

Lake Living

New Homes in Lake Area Sites
immediate occupancy

Lake Breamer Estates
Six miles north of Duck Lake on Highway 10, 2.5 miles from Duck Lake. Lakefront, 4 bedrooms, complete \$46,900.

Hickory Ridge Estates
Two and a half miles north of M-59 off Highway 10, 2.5 miles from Duck Lake. Level, landscaped lot, many quality features on 2.1 acres. \$48,900.
Four bedroom Quad-Level, completely carpeted, elegant foyer, built-in, on 1.68 acres. \$49,900.

Large Building Sites Available
Axford Acres - on Duck Lake
Take M-59 to Harvey Lake Road. 2 1/2 miles. Beautiful Lake-front lot. Beverly styled executive two story, all deluxe features. 4370 Cheven Drive. \$64,500.
French Mansard style quad-level. All deluxe features. \$60,900.

Hartland
See Ar. Hill Drive - Two story brick Beverly style home. Four bedrooms, 2 1/2 baths, formal dining room, built-in, family room with natural fireplace, balcony overlooking Lake Michigan. Full basement with second family room and walk-out. \$51,900.

Lakefront Homes also in Lake Shorewood, Lakeview, Dunlap, Lake, Scotch Lake and the Brighton Area.

Woodcraft Homes, Inc.

7932 COOLEY LAKE RD.
UNION LAKE
363-8351

Wolok Builders Presents

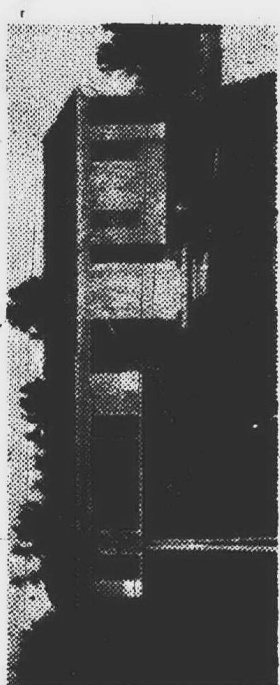

MAGNA-BUILT HOMES

New 3 bedroom ranch. Full basement, Carpeted, Ceramic tiled bath, some available with family room. City sewers and water. Paved streets.
Storms and Screens, FHA-Terms. In the City of South Lyon, a fine rural community.



J. L. HUDSON REAL ESTATE
601 Lafayette
437-2063 • 437-0830

CHERRY HILL HOMES

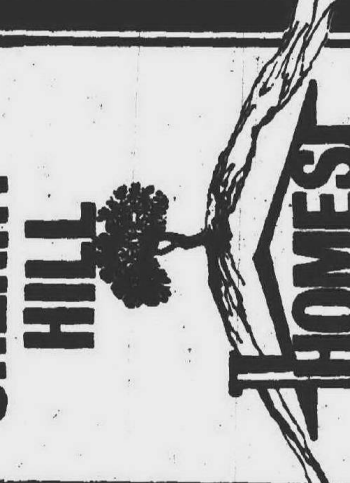

CUSTOM BUILT ON YOUR LOT
10-12 WEEKS COMPLETION

ALL CUSTOM FEATURES

- All stained and varnished woodwork
- Insulated glass windows with screens, including doorwall
- Prefinished hardwood floors
- Carpeting in major living areas

See Display Home

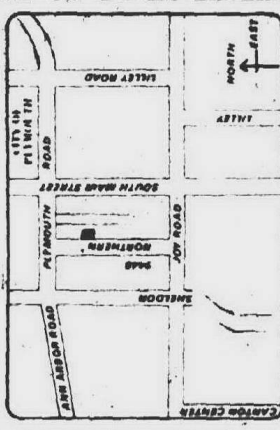

PLYMOUTH
455-5134

LAWN SPRAYING

Protect Your Lawn
NOW FOR WINTER

GUARANTEE A healthy lawn fights off disease

\$12
5,000 Sq. Ft.
Liquid Fertilizer

\$18
5,000 Sq. Ft.
Liquid Weed Control

Our volume makes our rates **LOWER**

Jackson
LANDSCAPE & NURSERY SALES
42350 GRAND RIVER, NOV1
349-4950
Remember to call Jackson for a complete lawn care program

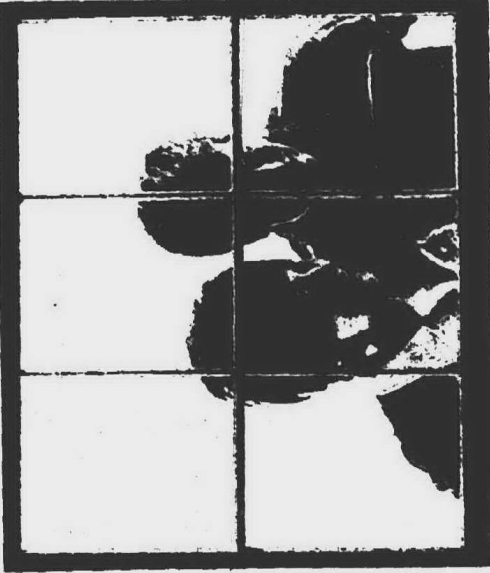

WHAT SHOULD YOU CONSIDER WHEN BUYING A HOME?

Location, of course, is most important, but even location must be examined in light of your personal life style. How important is it to you, for example, to be close to where you work? Is it more important to you to be further out into the country for the benefit of the peace and quiet it will provide? Consider the services you will require and their availability. Ideally there should be a small shopping area, with a grocery and drug store at least, no further than one mile from your home. There should be a major shopping center with a department store within three miles of your home, with churches and schools nearby. Of course, these ideal conditions cannot always be met, and you will have to weigh the merits of convenience against the merits of being further removed from the city. Your investment is likely to be more secure in a subdivision of comparable homes than it is if it is isolated out in the country, but there are subdivisions springing up far beyond the rings of the city—many of them in the lake

areas to the north, but still within commuting distance of the city. If both husband and wife are working and will be commuting, the cost (both emotional and monetary) of commuting any great distance should be taken more into consideration. A long drive will add hours to the length of the work day, and one crabby, tired person at a time is all most marriages can stand.

After location, consider what your types of activities are, how many rooms you will need, and what conveniences you refuse to do without. A family that entertains a lot will require a different type of house than one that does not. And the type of entertaining they enjoy will make a difference, too. Couples who like informal parties, buffets, and barbecues will have different requirements than couples who like to have sit-down dinner parties. Children of different ages will have varying requirements. Whether or not there is a play area close to where mother is

working becomes less important as the children grow older. Older children need a place to study, and even parents need a place to retreat. If the husband likes to build things or repair cars, for example, he will need some place to work. A garage can sometimes serve as a workshop, but it can get chilly in winter. A wife will be much happier if she has an efficient kitchen and laundry (assuming it is she who does these things—if her husband helps, an efficient kitchen and laundry make two people happy). A minimum care house is more important to the woman who works outside the home.

There are several basic styles of kitchens. Some work better with one cook, and others function as well with multiple cooks. A kitchen can be a cooking center only, or it can be a dining area as well. The kitchen work area is usually one of four shapes: U-shape, L-shape, corridor or one-wall. The one-wall type is used frequently in efficiency apartments and in vacation homes where space is very limited.

ed, but is rarely used in other dwellings. An L-shaped kitchen is used most frequently where dining space is provided in the kitchen. A corridor type can be closed at one end. It has the advantage over the U-shape kitchen in that it allows better access to cabinets on the end, but it has the disadvantage of less-counter space than the U-shape.

Floor plan and probable traffic pattern are important considerations. In a model home, it is difficult to see the floor plan when you are so distracted by the glamorous decor. However, floor plans are available from the sales office, and it will pay you to study them closely before you buy the house. Try and imagine yourself living in the house. What pattern will you follow when you walk into the house, carry groceries to the kitchen, prepare a meal, etc.? Consider how good the separation of areas is. Will noise from the living room and/or family room carry easily to the bedrooms where other members of

the family may be trying to sleep? Closets are great sound buffers. Consider where your furniture could be positioned, and whether you would be continually walking in front of somebody trying to watch television.

In examining a kitchen, be sure to check the amount of cupboard space and the amount of countertop. It is important to have a convenient place to set things when you take them out of the refrigerator or off the stove. Work space for setting out ingredients, measuring them, and mixing them is another consideration. If a dining table is located in the kitchen, this space can be counted. If not, additional work space will be necessary. The additional work space is preferable to the dining table, since one member of the family can be setting the table for a meal while another is cooking if it is not necessary to use the table in preparing the meal.

A dishwasher saves considerable space. Many housewife considers it

worth the expense just to get rid of the clutter of dirty dishes and to make additional work space. Of course, the fact that it washes the dishes too is nice.

A corridor kitchen can have traffic jams if there is likely to be much through traffic, and it can get crowded if too many people try to work in it at the same time, but for one person it can be very efficient, as can the U-shape kitchen.

If you decide it is necessary to have eating space in your kitchen, you will have to decide whether it is also necessary to have a separate dining room. If you are on a budget, remember every square foot counts. Some people drop the eating space in the kitchen and get the adjacent dining room instead, being sure to choose a floor that is both good-looking and easy to clean. Many of the tiles available now look quite glamorous and are entirely suitable for a dining room.

An alternative to the separate dining room and kitchen is the newer kitchen - family room. It contains

space for a sofa and easy chairs, a television, and frequently much else in addition to space for cooking and eating. It is a general all-purpose room and is not left empty very often. Some of the more expensive homes have a set-up with the kitchen work space in the middle, open to a family room on one side and separated by a wall from the dining room on the other side. While this is very nice, it is also costly, and you will have to weigh its merits against its costs. Be sure to figure in the fact that the more square footage your house contains, the more you will have to clean, or pay somebody else to clean for you.

As family rooms have become increasingly popular, living rooms are being used less. The family room has in reality become the living room. It is most often the room used for parties, as well as for family, simply because it is the nicest room in the house. Even if it's open to the kitchen, that's OK, because your kitchen is usually shining clean anyway when you have a

Continued on Page 10

Beverly Hills FLORIDA

OVER 4,000 RETIRED FOLKS ARE ENJOYING THE SUNNY WEST COAST OF FLORIDA. COMMUNITY OF FLORIDA, POLICE AND FIRE PROTECTION, PAVED ROADS, COMPLETE SEWER AND WATER SYSTEMS, CHURCHES.

5 MODELS FROM \$11,990.

INCLUDES PARTIALLY LANDSCAPED LOTS. VISIT OUR BEVERLY MODEL

FLORIDA

WHERE 2 PEOPLE CAN LIVE LIKE A KING AND QUEEN ON \$200 a month RETIREMENT INCOME. BEVERLY HILLS IS PLANNED FOR YOUR COMFORT AND CONVENIENCE. ABOUT OUR AIRPLANE INSPECTION TRIPS TO FLORIDA. 28250 FIVE MILE ROAD BETWEEN MIDDLEBELT AND HUNTER RVS. MON. - FRI. 10:00 A.M. TO 6 P.M. AS PRESENTED BY ROLLING OAKS CORP.

EARL KEIM REALTY

If you're looking for the "just right" plot & a new custom home, in just the right area You should first talk with us!

KEIM SOLD MY MINE

1115 S. MAIN ST., PLAMOUTH 453-0012

Get Back To Nature ...

Enjoy life the way it was meant to be enjoyed ... in beautiful surroundings

Axford Acres of Highland Township

1169 Kingsway, M-59 to Harvey Lake Rd. North on Harvey Lake Rd. to our sign at Kingsway

NEW HOMES

in a planned Community with black top streets lake privileges and country living

All homes in Axford Acres include: Ceramic tile, Marble tile, Custom kitchen cabinets, and dishwasher

HAYDEN REALTY

Phone 1-887-1280 or 1-363-7139

The Cliffs

on the bay

1720 Grove Road 4psilanti, Michigan 48197 Tel. 483-5989

Suburban Detroit's first lakeshore condominium homes from **\$24,400**

...if you're in the market, consider one

LANTERN VILLAGE:
Custom built, ready for immediate occupancy. Large living room, formal dining, country kitchen with built-in breakfast room, full bathroom, carpeting, 1 acre lot, blacktop roads. A real buy

\$49,900.00

MEADOWCREEK FARMS:
5 Acres - excellent location in a development of 5 and 10 acre parcels. 4 bedrooms, 2 1/2 baths, full basement, full kitchen, full bathroom, full laundry, full basement, carpeting, custom built

\$83,500.00

OLDER HOME, COMPLETELY RENOVATED:
A 1 job. This charming home has 3353 sq ft of living area, tastefully decorated, 3 1/2 country kitchen with all appliances, full bathroom, full basement, carpeting, drapes, a real buy at

\$42,500.00

1 1/4 Acre site, in an area of executive type homes, 2 bedrooms, 2 1/2 baths, full kitchen, full bathroom, full laundry, full basement, carpeting, custom built, carpeting throughout 3 fireplaces

\$62,500.00

SEE US FOR VACANT ACREAGE SOME PARCELS WOODED, GENTLY ROLLING, STREAM AND RIVER PRICED FROM \$1,000

KLINE REAL ESTATE

COMPLETE DESIGN & BUILDING SERVICE EARL W. 9984 GRAND RIVER, BRIGHTON (313) 1-227-1021

Wolverine Lk. Village

NEAR WALLED LAKE

CUSTOM RANCH

- THREE BEDROOMS
- FULL BATH
- PATIO & PORCH
- BALCONY
- INSULATED WINDOWS
- SCREEN & STORM DOORS
- ALUMINUM GUTTERS
- BRICK FRONT
- ALUMINUM SIDING
- ALUMINUM STOVE
- CERAMIC TILE
- FULLY CARPETED
- PRE-FINISHED CABINETS
- FORMICA TOPS
- GAS HEAT
- COVERED PORCH
- 4" WELL
- SUBMERSIBLE PUMP
- CONVENIENT SHOPPING
- 10 MIN. TO HIGHWAY
- PRICED TO SELL
- PAINTING INTERIOR
- PAINTING EXTERIOR

Total Price..... \$25,400

No hidden extras

Paul Profit Co. Const. CUSTOM BUILDER

"Will Build to Suit" **624-3616**