

today's hot line

Volume 86 Number 1

late news

Four persons were arrested and between 300 and 400 pounds of marijuana confiscated Friday morning in a police raid at 12899 Heritage Rd., Plymouth Township. The raid was conducted by Livonia police and the Wayne County Metro Squad.

Arraigned Friday before Plymouth District Judge Dunbar Davis on a charge of violation of the state Narcotic Law—possession of marijuana with intent to deliver—were:

Richard A. Smigelski, 26 of Detroit; Connie J. Yelinek, 21, of the Heritage address; Gary L. Reed, 21, of the Heritage address; and Gregory Daley, 21, of 7805 Sheldon, Plymouth.

All pleaded innocent. Bond was set at \$3,000 each, and pre-trial examination is scheduled for Oct. 2 in Plymouth.

Livonia police said the four had picked up the marijuana in Iowa. Police traced them from there and were waiting for them when they arrived in Plymouth. A warrant has been issued for a fifth person.

what's inside

Busy Teens

Youth Inc.'s downtown teen center will be offering a fall and winter program of events with a wide range of interests, including seven new projects. However, the center has had to abandon its glass recycling program because of slack public interest.

Page 2A

Still At Odds

Although negotiations are continuing on a new contract for Plymouth teachers, the PEA's request that unsettled issues be submitted to binding arbitration has drawn a cool reaction from the president of the school board.

Page 3A

Salute To Ed

Plymouth's Mayflower Post of the VFW has special plans for honoring one of its members Sunday. The salute at an open house will be for Edward Holdsworth, one of 25 men in the nation selected as an "All American commander" for 1971-72.

Page 6A

Amusements	8A
Bowling	9A
Churches in Action	4-5A
Classified Want Ads	Sec. C
Deaths and Funerals	5A
Focus: Football	Sec. B
Focus: Home Improvement	Sec. D
Sports—Prep and Pro	9-10A
Spotlight on Women	7A
Turf Tips & Quips	10A



FOOTBALL OR HOME IMPROVEMENT

Dad's choice, vs. mom's recommendations is this fall season's special interests. We cover both in this special FOCUS edition.

IN THIS
ISSUE!

Mettetal Airport Vandalism Damages Planes, Risks Life

By MAURIE WALKER

Potential murders, in the form of vandals, have plagued Plymouth's Mettetal Airport this summer.

Except for the fact that the pilots are trained to check their equipment carefully before takeoff, Mettetal or the surrounding neighborhoods could have been the scene of a disaster.

This danger hovers over the airport because pranksters have drained gasoline tanks, poured pop into tanks, broken off omni antennas (a vital part of the plane's navigating equipment), and poured windshield cleaner into the gasoline tank of another

plane. A stop watch, used by the pilot for instrument flying, was taken from a plane.

ALL THAT WAS needed was for a pilot to take off with a foreign substance in the plane's gasoline tank, and we would have had an accident," Robert Mettetal, owner of the airport said.

"A pilot, not noticing that the omni antenna on his plane had been broken or cut off, could also end up in trouble," he added.

"What these vandals don't seem to realize is that they could be committing murder

by tampering with the air-planes.

"Damage to the airplanes is also punishable, and in the case of a juvenile, the parent is responsible."

METTETAL'S statement was backed up legally by District Judge Dunbar Davis, who said that if vandalism causes a death, the person responsible could be charged with manslaughter or murder.

"Parents of a juvenile who is caught intentionally damaging equipment are responsible for payment of damages up to \$1,500 under state law," Davis said.

The judge cited State of

Michigan statutes which cover this situation. The law says:

"Actions for malicious destruction of property or bodily injury by minors. A municipal corporation, county, township, village, school district, department of the state, person, partnership, corporation, association, or an incorporated or unincorporated religious organization may recover damages in an amount not to exceed \$1,500 in a civil action in a court of competent jurisdiction against the parents or parent of an unemancipated minor, living with his parents or parent, who has maliciously or willfully destroyed real, personal

or mixed property which belongs to the municipal corporation, county, township, village, school district, department of the state, person, partnership, corporation, association, or religious organization incorporated or unincorporated or who has maliciously or willfully caused bodily harm or injury to a person."

DAVIS SAID that should death result from an act of vandalism, anyone over 17 years of age could be charged with murder.

Aside from the fact that death or serious injury could result from this airport vandalism, the cost of repairing the planes runs high.

"The cost of replacing some of these antennas runs as high as \$300," Mettetal said. "Just the cost of replacing lost gasoline is a needless expense when the plane owner has to pay for the prank of some unthinking person."

He explained that when a foreign substance is placed in the gasoline tanks, the plane owner must pay to have the tank cleaned. This could cost more than \$100.

The danger of fire is also present in draining gasoline tanks, Mettetal said.

"We had one instance where 40 gallons of gasoline were drained out of an airplane which was parked on concrete. Should any sort of spark, even from cleats on the person's shoe, been near the gasoline, we could have had someone seriously injured."

METTETAL SAID that there had been previous cases of persons stealing gasoline from the airport. But until this summer, there had been no vandalism.

"We have 200 airplanes based here," he stated, "some of them valued at between \$400,000 and \$500,000. They are

all privately owned, some by companies, some by individuals. There are, also, planes coming in from all over the United States and Canada.

There are lots of kids who visit the airport on their bikes, but they are not supposed to be near the airplanes."

Mettetal said some of the vandalism has been done in the hangars and that he suspected some were the acts of juveniles.

"There have been candy wrappers and popcorn found near the planes, leading us to believe the acts were committed by youths, he said.

REPORTS OF the vandalism have been made to the Federal Aviation Administration (FAA) and to the Wayne County Sheriff and state police.

"The FAA takes no action unless there is an accident," Mettetal said. "However, the sheriff's department has been able to lift some fingerprints from the planes that have been damaged."

He said that he had put up "no trespassing" signs around the hangars, but that they had been torn down.

"Putting a fence around the area would do no good. In addition to the expense of enclosing the 75 acres, it has been proven in other instances that vandals will climb the fence to commit their acts," he stated.

Mettetal is a busy airport. In 1970 and 1971, some 100,000 planes came and went from the field.

Careful piloting and trained mechanics have kept accidents to a minimum. Vandals, however, pose a new threat to the safety of pilots and the surrounding community.

Mettetal hopes that those who are committing these acts will come to realize that they are flirting with murder.



ROBERT METTETAL points to where an omni antenna, a vital part of navigational equipment, has been broken off a plane housed at

Mettetal Airport, one of numerous acts of vandalism with which the local airfield has been plagued lately. (Observer photo).

Finlan Case Ready For Trial

By MAURIE WALKER

Donald Crenshaw, 29, accused of shooting Plymouth businessman Charles Finlan last May 31, will appear for trial Monday before Circuit Judge Thomas Foley.

Crenshaw, who has been charged with assault with intent to commit murder, has been free on \$35,000 bond while awaiting trial.

Finlan is still recovering from the shooting attack which took place about 6 p.m. in the parking lot next to his office at 500 S. Main.

CRENSHAW WAS arrested about 15 minutes after the May 31 shooting at a police roadblock on North Territorial Rd. near Napier. At the time of the arrest, police said they found an automatic pistol on the floor of his car. A card in his wallet identified him as a federally licensed gun dealer.

Intensive investigation as to the motive behind the shooting has been conducted by Plymouth police as well as other police agencies.

Police Chief Timothy Ford said in June that "we are convinced a conspiracy did exist in the shooting of Charles Finlan."

He declined to mention names but did say the conspiracy didn't occur in Plymouth. He said that evidence and information by Plymouth police was turned over to other police agencies who have jurisdiction over the case.

Ford said that evidence that the shooting was "prior

planned and premeditated is piling up.

"WE HAVE further evidence that this shooting was planned well in advance but can't release that information at the present time," Ford added.

The chief said that there was no concrete evidence that the shooting was a "hit," a term for a planned shooting.

Ford also said that Finlan indicated he suspected who was responsible for the attack. Finlan is reported to have made this statement to one of the witnesses to the shooting.

THE TRIAL of David L. Bennett, the 17-year old youth accused of killing Mrs. Vivian Berry last May 9, has been postponed to Oct. 3 from the prior date of Sept. 19.

This is the second time the trial date has been postponed. Bennett was originally scheduled to appear in Wayne County Circuit Court on Aug. 21.

Postponement from that date was granted because the approximately 1,100 page transcript of the pre-trial examination had just been completed, giving defense attorneys Dan Bures and Jerry Raymond little time to study it.

The latest postponement was by mutual agreement between defense attorneys and the prosecution, Bures said.

"There are still some preliminary legal matters to be disposed of," Bures said. "In addition both sides are

still studying the long transcripts of the pre-trial examination.

Bennett remains in Wayne County jail.

MRS. BERRY, wife of the Wayne County Road Commission Chairman Michael Berry was brutally slain in their Plymouth Township home the morning of May 9.

Bennett was arrested the same evening while attending typing class in Central school. According to Wayne County

Sheriff reports, a switchblade knife was found in Bennett's school locker. Deputies also claimed they have his fingerprints from the scene.

Defense attorneys had attempted to have the murder charge against Bennett dismissed, claiming there had been a lack of search warrants and that Bennett had been detained prior to his arraignment. These motions were denied by District Judge Dunbar Davis following pre-trial examination in May.



DONALD CRENSHAW, shown at the time of his arraignment, will go on trial Monday in Wayne County Circuit Court, charged with assault with intent to commit murder in the May 31 shooting of Plymouth businessman Charles P. Finlan. (Observer Photo)

New Members Sought In 1-Day C. Of C. 'Blitz'

Plymouth Community Chamber of Commerce members will pair up in two-man teams Tuesday to conduct a "blitz day" campaign among business, industrial and commercial leaders in an attempt to bolster their ranks.

The Chamber has more than 300 firms and individuals on its present membership roster, but as is often said by its officials, "It's amazing how many don't belong, but should."

Co-chairmen of the membership committee, who have planned this crash program, are Paul Reifel and Roland Lutz.

Two-man sales teams have been set up to canvass the area and they will be briefed Tuesday morning before making their calls on a list of prospects compiled during recent weeks.

John A. Thomas, president of the Chamber, pointed out that the organization is now in its 51st year but must improve its effectiveness through increased participation and increased membership.

"THE CHAMBER is an association of business and professional men and women, corporations, business and civic groups organized to advance, develop and foster the commercial, financial, industrial and civic interests of Plymouth and surrounding area," said Thomas.

"However, we need to get off the ground and improve both our effectiveness and financial structure by getting

more people and more commercial units active."

Strength was added to Thomas' position this week by John H. Henrikson, a sales promotion and advertising official of Michigan Bell who was the principal speaker at a Chamber luncheon.

In a discussion of changing patterns in "today's suburbia," Henrikson emphasized that during the past five years "Plymouth's overall population for the entire area has risen from 26,600 to 41,700. The number of families in the area has also risen at a similar rate, from 8,400 in 1967 to 13,200 today."

"RETAIL SALES for the Plymouth area have jumped during the past five years from \$52 million to more than \$64 million per year. There are very few towns remaining today which, like Plymouth, have been able to maintain the quaint, old atmosphere downtown, surrounded by modern shopping centers and industrial complexes."

"Surveys, projections, anticipations and many other types of statistical gymnastics can show us trends from which we can build hopes and dreams."

"But there are only a few concrete factors that will make those hopes and dreams come true. All of the surveys and projections in the world won't replace solid faith in your community and a total commitment from all to work and strive to make your town the place that others want to call home."

Youth Center Expands With 7 New Projects

PLYMOUTH
A program of activities that touches just about any youthful interest is offered this month at the Plymouth Youth Center.

The center is launching its fall and winter season with a calendar of events which includes seven new projects. However, the glass recycling program is being dropped because of a lack of community support, according to Director Dale Yegiel. He recommends that glass be taken to the Ann Arbor recycling station or the Redford Township glass facility.

Among the fall's new features is a workshop late this month on jobs outside the mainstream which the center calls "vocational for social change."

Commencing Sept. 25 a center tutoring project will serve young people having difficulty with school work and tutors are sought in foreign languages, science and math. Young or old interested in helping tutor are invited to call the center.

ANOTHER newcomer to the

youth calendar is a Film Guild where young people, for a \$5 membership fee, may arrange showings of movies they have wanted to see but missed.

Also kicking off this month for a continuing season are the Poorman's Coffeehouse and Soup Kitchen, Korean karate lessons, a silk screen workshop and pottery making. Yoga will continue with Yoga Podma of the Integral Yoga Institute leading the group in meditation and exercise beginning at 7 p.m. Sept. 19.

The local chapter of the Bobby Fischer Fan Club will continue to meet for chess at 7 p.m. Sept. 20. Players and would-be players are invited to join. A traveling tournament team will be formed to play in the metropolitan area.

The coffeehouse, open from 8 to 11 p.m., will feature Dan Tripp Sept. 16. Music and food will be offered throughout the fall and winter.

KOREAN KARATE will begin from 7 to 9 p.m. Sept. 18 and the class is open to any proficiency.

The silk screen workshop, the center's first artists'

workshop, will hold its first session at 7 p.m. Sept. 21. Bob Houtz will teach the process which is used for poster making, shirt designs and Christmas cards.

Rick Pike and Jill Bassett will coordinate the pottery making project whose goal is to produce goods that the maker will be proud of and which may be sold at the Christmas art sale.

Lions Plan Golf Outing

PLYMOUTH
The Plymouth Lions Club will hold a couples golf outing Sunday, Sept. 17, at Tyrone Hills on US-23, 10 miles north of I-696.

The objective, promoters said, is fun, and the game will be played as a Scotch foursome, with at least one experienced golfer in each foursome. Golf, dinner and prizes are included in the \$18.50 per couple tab.



THE CITY'S campaign to get water customers to install outdoor meter reading devices is being boosted by this poster in the lobby of city hall. Looking it over are (from left) Gladys Stafford, deputy city clerk; DPW Director Kenneth Vogras and City Manager Norman Gaffney. The city is offering installation of the devices for \$15 for a limited period of time and more than 1,000 orders have been placed within the past month.

OLGC Fall Fair To Open Friday

PLYMOUTH
Our Lady of Good Counsel's annual carnival, newly named its Fall Fair, will swing into action for three days beginning Sept. 22.

Carnival rides, a millionaires party, German night and game tents will be among the gaieties offered on the parish grounds and in OLGC School, Williams and Arthur.

Top among a multitude of prizes to be given away is a weeklong Caribbean cruise. Other major prizes include a portable colored television set, sewing machine, set of golf clubs, portable typewriter and \$150 gift certificate.

Paul Toth is chairman of this year's affair with Leo Sochacki as co-chairman.

Ed Meade and Roy Arnaut head arrangements for the carnival rides which will be available from 6 to 10 p.m. on Sept. 22, from noon to 10 p.m. on Sept. 23 and from 1 to 8:30 p.m. on Sept. 24.

Dick Szczodrowski is in charge of the ham dinner which will be served from noon to 6 p.m. Sunday, Sept. 24, in the school gymnasium.

The German night with a sing-a-long and knockwurst and kraut served in the gym will be chaired by Mary Kathryn Skinner.

Bill Collins, Tom Gannon, Mike Doran and Dick Doherty will be in charge of game tents.

Crafts such as afghans, shawls, ponchos, vests, quilts, stuffed animals, and plaques will be offered for sale under the direction of Paula Ervin and Mary Toth.

Other chairmen working on the fair are Bob Ervin and Vince Herter in charge of finances and John O'Reilly and Dick Tompkins handling tickets.

Open House

YPSILANTI
The Huron Valley Girl Scout Council will hold open house from 2 to 5 p.m. Sunday, Sept. 17, at the new council offices, 19 N. Hamilton, Ypsilanti. The public is invited.

At Conference

THE USUAL hot dogs, pop, potato chips and other snacks will be available at food concessions on the grounds under supervision of Ann Slomka and Beverly Miller. The millionaires party will offer games of chance with a wide choice of prizes but no money. Ray Deeds and Bob Smentowski will direct the party.

PLYMOUTH
Mrs. Frances E. Witt, 1201 Carol, Plymouth, was among district managers of World Book Encyclopedia who attended the 24th annual achievement conference sponsored by Field Enterprises Educational Corp., publishers of the encyclopedia. The meeting was at Hollywood, Fla.

NOTICE OF PUBLIC HEARING ON A PROPOSED AMENDMENT TO THE ZONING ORDINANCE, BEING ORDINANCE NO. 27, OF THE TOWNSHIP OF PLYMOUTH, WAYNE COUNTY, MICHIGAN

NOTICE IS HEREBY GIVEN that a public hearing, pursuant to the provisions of the Township Zoning Ordinance, being Act No. 184, P.A. 1943, as amended, will be held by the Township of Plymouth Planning Commission, on its own motion, on Wednesday, October 11, 1972, at 8:00 P.M., Eastern Standard Time, at the Plymouth Township Hall, located at 42350 Ann Arbor Road, for the purpose of considering and acting upon a proposed amendment to the Zoning Ordinance, being Ordinance No. 27, of the Township of Plymouth, Wayne County, Michigan, relative to the proposed adoption of a land use zoning district, designated Article XXA - RESIDENTIAL UNIT DEVELOPMENT PLAN, and the zoning regulations for the proposed zoning district and the manner of administering and enforcing the same. The proposed amendment, if adopted, would replace the existing land use zoning district, designated Article XX - RESIDENTIAL UNIT DEVELOPMENT PLAN. The tentative text of the proposed amendment is available for inspection by members of the public during regular business hours at the Township Clerk's Office, Plymouth Township Hall.

Publish: September 9, 16, 30, Oct. 7, 1972

ORDINANCE 27.13 '72

AN ORDINANCE TO AMEND THE ZONING ORDINANCE OF THE TOWNSHIP OF PLYMOUTH BY AMENDING THE ZONING MAP.

THE TOWNSHIP OF PLYMOUTH ORDAINS:

PART I. That the Township Zoning Ordinance No. 27 is hereby amended by amending the Zoning Map, by changing those areas indicated on the Amended Zoning Map No. 55 attached hereto and made a part of this Ordinance, pursuant to Section 14 of Act No. 184, P.A. 1943, as amended, for the purpose of conforming the provisions of said Ordinance No. 27 and said Zoning Map to the decrees of the Wayne County Circuit Court, being a Court of Competent Jurisdiction, as to specific lands.

PART II. CONFLICTING PROVISIONS REPEALED

Any Ordinance or parts of any Ordinance in conflict herewith are hereby repealed.

PART III. EFFECTIVE DATE

The provisions of this Ordinance are hereby declared to be immediately necessary for the preservation of the public peace, health, welfare, morals and safety and are hereby ordered to take immediate effect and be in force from and after the earliest date allowed by law.

PART IV. ADOPTION

This Ordinance was adopted by the Township Board of Trustees of the Township of Plymouth by authority of Act No. 184 of the Public Acts of 1943, as amended, of the State of Michigan, at a regular meeting duly held on the 12th day of September A.D. 1972, and ordered to be given publication in the manner prescribed by law.

MAURICE M. BREEN,
Supervisor

HELEN I. RICHARDSON,
Clerk

Publish: Sept. 16, 1972

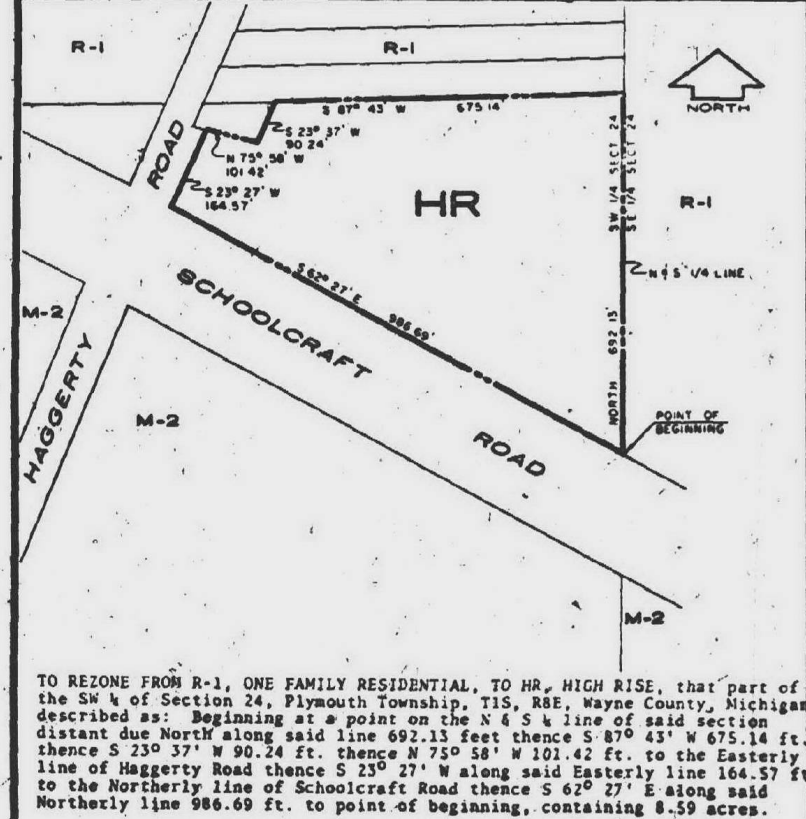

TO REZONE FROM R-1, ONE FAMILY RESIDENTIAL, TO HR, HIGH RISE, that part of the SW 1/4 of Section 24, Plymouth Township, T15, R8E, Wayne County, Michigan, described as: Beginning at a point on the N 1/4 S 1/4 line of said section distant due North along said line 692.33 feet thence S 87° 43' W 675.14 ft. thence S 23° 37' W 90.24 ft. thence N 75° 58' W 101.42 ft. to the Easterly line of Haggerty Road thence S 23° 27' W along said Easterly line 164.57 ft. to the Northerly line of Schoolcraft Road thence S 62° 27' E along said Northerly line 986.69 ft. to point of beginning, containing 4.59 acres.

ORDINANCE NO. 27.13 '72

AMENDED ZONING MAP NO. 55

OF THE TOWNSHIP OF PLYMOUTH, WAYNE COUNTY, MICHIGAN

ADOPTED BY THE PLYMOUTH TOWNSHIP BOARD September 17, 1972

SUPERVISOR Maurice M. Breen CLERK Helen I. Richardson

PLYMOUTH COMMUNITY SCHOOL DISTRICT Plymouth, Michigan

BOARD OF EDUCATION MINUTES

The regular meeting of the Board of Education of the Plymouth Community School District, Wayne and Washtenaw Counties, Michigan, was held on Monday evening, August 14, 1972, in the Board Room of the Administration Building, 1024 S. Mill Street, Plymouth, Michigan, beginning at 8:05 p.m. The meeting was called to order by President Lawton.

Present: Members Benson, Graves, Lawton, Mirto, Ohno and Penar.

Absent: Member Berry.

(Member Berry arrived at 8:45 p.m.)

Administrative present: Sup't. Hoben, Deputy Sup't. Hogan, Assistant Sup'ts. Blunk and Gibson, Admin. Assistant - Personnel Kee, Supervisor of Purchasing and Cafeterias Sirbaugh, Supervisor of New Construction Goble and Principal Nichols.

Others Present: R. K. Bairbour, National Bank of Detroit; Bill Heath, Ray Homer, John Ryder, P.E.A., Kathy Moran, Plymouth Mail & Observer, and Dorothy Balogh, Trivadar Balogh, Dr. Donald Davies, Roberta Gladden, Joe Gray, Dick Kirchgatter, Shirley Mack, John Shimko, Jr., Wendell E. Stowell, and Jim Symonds.

President Lawton requested Secretary Mirto to open and publicly read bids received for the purchase of the \$2,500,000 Tax Anticipation Note. Secretary Mirto opened and read bids as follows:

Detroit Bank and Trust - Interest Rate 2.74%

National Bank of Detroit - Interest Rate 2.59%

It was moved by Member Ohno and seconded by Member Graves that the bid of National Bank of Detroit for the purchase of the Two Million Five Hundred Thousand Dollars (\$2,500,000) Tax Anticipation Notes of the School District, against the December 1, 1972 tax, authorized by the Board of Education at a meeting held on June 27, 1972, be accepted and that the Secretary be authorized to return the certified check of the unsuccessful bidder as promptly as possible.

Ayes: Members Benson, Graves, Lawton, Mirto, Ohno and Penar.

Nays: None.

The motion was carried.

It was moved by Member Ohno and seconded by Member Graves to approve the minutes of the regular meeting held July 25, 1972, with the following corrections:

Page 2: Paragraph 1 - Line 3: Add "building and site" between words "for" and "projects".

Page 2: Paragraph 2 - Line 5: Change "Principal" to "Supervisor".

Page 4: Paragraph 5 - Lines 5, 6 and 7: Delete lines 5, 6 & 7.

Ayes: Members Benson, Graves, Lawton, Mirto, Ohno and Penar.

Nays: None.

The motion was carried.

It was moved by Member Mirto and seconded by Member Ohno to approve the minutes of the special meeting held August 3, 1972, with the following correction:

Page 1: Last paragraph - Lines 4 and 5: Change "that the guarantee extend for one year from the date the final sale has been completed" to "that the guarantee extend for two years from the date the tartan floor is completed and ready for use".

Ayes: Members Benson, Graves, Lawton, Mirto, Ohno and Penar.

Nays: None.

The motion was carried.

Suggestions from citizens were solicited. Mr. Joseph Gray requested information concerning the reasons for the reassignment of the Tanager Elementary School and Fegiel Elementary School principals and the change in the administrative structure at Plymouth Salem High School and Plymouth Canton High School. Superintendent Hoben provided the explanations for the changes made.

President Lawton requested Secretary Mirto to read correspondence dated August 2, 1972, from the Executive Office of the President, Pay Board, directed to Mr. Arthur Frederick, Executive Director of the Plymouth Education Association, declaring the decision in the correspondence dated June 6, 1972, null and void and indicating that the parties may wish to submit additional information and documentation for Pay Board reconsideration.

Secretary Mirto read correspondence dated August 9, 1972, from Mr. Arthur Frederick to Mr. Lawton, President of the Board of Education, enclosing the copy of the recent ruling of the Pay Board and indicating that the Plymouth Education Association would appeal the decision and request reconsideration of the application.

It was moved by Member Mirto and seconded by Member Graves that the correspondence be accepted.

Ayes: Members Benson, Graves, Lawton, Mirto, Ohno and Penar.

Nays: None.

The motion was carried.

Mr. Heath indicated to the Board of Education that the appeal to the Pay Board had been filed. The Board requested a copy of the Plymouth Education Association appeal. Mr. Heath indicated he would provide them with one.

It was moved by Member Graves and seconded by Member Ohno that Plymouth Junior Football, Inc. be permitted to use the Central School Football Field as per the terms listed in correspondence of July 31, 1972.

Ayes: Members Benson, Graves, Lawton, Mirto, Ohno and Penar.

Nays: None.

The motion was carried.

In view of the fact that a quorum of members of the Board of Education would not be available on August 22, 1972, President Lawton announced that the August 22, 1972 meeting would be cancelled and that a special meeting would be held August 29, 1972.

Sup't. Hoben announced that investments of Building and Site and Debt Retirement monies in Detroit Bank and Trust had been made as per resolution of the Board of Education.

Sup't. Hoben reported on the meeting of the general contractor, architect and owner July 28, 1972, to determine the action to be taken on the tartan gymnasium floor at Plymouth Salem High School. This action was reported in the minutes of August 3, 1972.

It was moved by Member Ohno and seconded by Member Mirto that Plymouth Salem High School become a member of the Michigan High School Athletic Association and participate in approved interschool athletic activities sponsored by the Association and its member schools.

Ayes: Members Benson, Graves, Lawton, Mirto, Ohno and Penar.

Nays: None.

The motion was carried.

Sup't. Hoben announced that the Convention of the Michigan Association of School Boards would be held November 1, 2 and 3, 1972 at Grand Rapids, Michigan.

It was moved by Member Penar and seconded by Member Ohno that Mrs. Bertha Green and Sup't. John Hoben be appointed to sign ESEA Title II Reports on behalf of the school district.

Ayes: Members Benson, Graves, Lawton, Mirto, Ohno and Penar.

Nays: None.

The motion was carried.

It was moved by Member Penar and seconded by Member Benson to adopt the following amended policies No. 9350 and No. 9360 and to direct the Secretary of the Board of Education to advertise these amended policies in the Plymouth Mail & Observer.

"Policy No. 9350: Time Place and Notification

Regular meetings of the Board of Education of the Plymouth Community School District, Wayne and Washtenaw Counties, Michigan, shall be held on

the second Monday and fourth Tuesday of each month at 8:00 p.m. at the following locations unless otherwise directed by a majority vote of the members.

"No further notice of such meetings shall be given to the members

September 11, 1972	Monday	Plymouth-Canton High School 8415 Canton Center Road Miller El. School, 43721 Hanford
September 26, 1972	Tuesday	Plymouth-Canton High School
October 9, 1972	Monday	Plymouth-Canton High School
October 24, 1972	Tuesday	Friegel El. School, 39750 Joy Road
November 13, 1972	Monday	Plymouth-Canton High School
November 28, 1972	Tuesday	Tanger El. School, 40280 S. Mile Rd.
December 11, 1972	Monday	Plymouth-Canton High School
December 26, 1972	Tuesday	Isabister El. School, 9300 Canton Center
January 8, 1973	Monday	Plymouth-Canton High School
January 23, 1973	Tuesday	Starkweather El. School, 550 Holbrook
February 12, 1973	Monday	Plymouth-Canton High School
February 27, 1973	Tuesday	Gallimore El. School, 9375 Sheldon
March 12, 1973	Monday	Plymouth-Canton High School
March 27, 1973	Tuesday	Bird El. School, 220 Sheldon Rd.
April 9, 1973	Monday	Plymouth-Canton High School
April 24, 1973	Tuesday	Farrand El. School, 41400 Greenbriar Lane
May 14, 1973	Monday	Plymouth-Canton High School
May 22, 1973	Tuesday	Allen El. School, 11100 Haggerty Rd.
June 11, 1973	Monday	Plymouth-Canton High School
June 26, 1973	Tuesday	Smith El. School, 1298 McKinley

"Policy No. 9360: Time, Place and Notification

Special meetings of the Board of Education of the Plymouth Community School District, Wayne and Washtenaw Counties, Michigan, may be called by the president of the board, or any two members thereof, by serving on the other members a written notice of the day, time and place of such special meetings, or by a majority vote of the Board.

"Service of the notices shall be by:

1. Delivering the notices to the members personally at least twenty-four (24) hours before such meeting is to take place, or
2. Leaving the notice at the member's residence with a person of the household at least twenty-four (24) hours before such meeting is to take place, or
3. Depositing the notice in a government mail receptacle enclosed in a sealed envelope plainly addressed to such member at his last known address at least forty-eight (48) hours before such meeting is to take place.

"Services as above described may be made by a member of the board or any employee of the board.

PUBLIC NOTICE of each special meeting and of each rescheduled regular or special meeting shall be given by posting a copy of the Notice on the entrance to the Administration Building, 454 South Harvey Street, Plymouth, Michigan, at least twelve hours prior to the time of the meeting.

Ayes: Members Benson, Graves, Lawton, Mirto, Ohno and Penar.

Nays: None.

The motion was carried.

Member Berry arrived at 8:45 p.m.

It was moved by Member Graves and seconded by Member Ohno that the request of the Plymouth Salem High School Band to have a booth at the Fall Festival be granted.

Ayes: Members Benson, Berry, Graves, Lawton, Mirto, Ohno and Penar.

Nays: None.

The motion was carried.

It was moved by Member Ohno and seconded by Member Penar to approve the following resolution:

WHEREAS, the Board of Commissioners for the County of Washtenaw has indicated by resolution by them duly passed, their intent to establish a delinquent tax revolving fund pursuant to Act No. 155 of the Public Acts of 1971; and

WHEREAS, the Plymouth Community School District of Wayne and Washtenaw Counties, Michigan, shall participate in the funds received pursuant to said delinquent tax revolving fund; and

WHEREAS, by State law, interest of 1/2 of 1% per month is assessed against all delinquent taxes; and

WHEREAS, said interest may be used by the County of Washtenaw to defray the expenses of establishing and administering said delinquent tax revolving fund;

NOW THEREFORE, be it resolved by the Board of Education of the Plymouth Community School District at a regular meeting duly held on the 14th day of August, 1972, that the Plymouth Community School District hereby waives any right, title or claim to said interest as it accrues from and after the date of the establishment by the County of Washtenaw of said delinquent tax revolving fund.

BE IT FURTHER RESOLVED, that Plymouth Community School District will receive the interest accrued prior to the establishment date of said fund. Said interest being the actual interest collected by the County of Washtenaw shall be paid on a deferred basis once each year, as soon as practicable after March 1st of each year. No advance payments of the accrued interest shall be made by the County.

Ayes: Members Benson, Berry, Graves, Lawton, Mirto, Ohno and Penar.

Nays: None.

The resolution was passed.

It was moved by Member Graves and seconded by Member Ohno to approve payment of the following bills:

Operating Fund	Prepd. Vouchers No. 18757 to No. 18888, incl.	\$288,957.28
	Unpd. Vouchers No. 18897 to No. 19037, incl. <td>51,777.98</td>	51,777.98
Bldg. & Site Fund No. 1	Prepd. Vouchers No. 751 and 752	6,326.22
	Unpaid Vouchers No. 754 to 758, incl. <td>2,550.14</td>	2,550.14
Bldg. & Site Fund No. 2	Unpaid Vouchers No. 162 to No. 168, incl. <td>2,159.52</td>	2,159.52
Bldg. & Site Fund No. 3	Paid Vouchers No. 662 and No. 664	228.00
	Unpd. Vouchers No. 665 to 683, incl. <td>336,260.88</td>	336,260.88

Ayes: Members Benson, Berry, Graves, Lawton, Mirto, Ohno and Penar.

Nays: None.

The motion was carried.

Assistant Sup't. Blunk presented a report of all investments of the school district.

Sup't. Hoben directed the attention of the Board of Education to the recommendation for establishing the 1972 school tax levy suggesting that the school tax levy be established at the special meeting of the Board of Education to be held August 29, 1972.

It was moved by Member Ohno and seconded by Member Mirto that all monies in the Continuing Education-Recreation Account of the Revolving Fund be transferred to the General Operating Fund and that for the 1972-73 fiscal school year all business transactions of the Continuing Education-Recreation Dept. be conducted through the General Operating Fund.

Ayes: Members Benson, Berry, Graves, Lawton, Mirto, Ohno and Penar.

Nays: None.

The motion was carried.

It was moved by Member Ohno and seconded by Member Berry that the Plymouth Community School District lease property located at 1024 South Mill Street, Plymouth, Michigan to the State of Michigan for use by the Department of State Police with the recommendation that 120 days' notice in lieu of 30 days' notice be given in writing to the lessor before the lease would expire and that the President and Secretary of the Board of Education be authorized to sign said lease.

Ayes: Members Benson, Berry, Graves, Lawton, Mirto, Ohno and Penar.

Nays: None.

The motion was carried.

Assistant Sup't. Blunk outlined reasons for not operating the Miller Elementary School cafeteria as a satellite cafeteria of Plymouth Salem High School.

It was moved by Member Ohno and seconded by Member Penar that the Miller Elementary School cafeteria not be operated as a satellite cafeteria for

the 1972-73 fiscal school year:

Ayes: Members Benson, Berry, Graves, Lawton, Mirto, Ohno and Penar.

Nays: None.

The motion was carried.

Sup't. Hoben, using a proposed plan for Stonegate Development in Canton Township indicated the specific location of a proposed school site within the development as recommended by school administration:

It was moved by Member Ohno and seconded by Member Berry that the school district deed property having an approximate area of 7,830.75 square feet to the Veterans of Foreign Wars and that the Veterans of Foreign Wars deed property having an approximate area of 7,785 square feet to the Plymouth Community School District - said property located at the southeast corner of Middle School East property, that no money be exchanged and legal fees be equally divided between the two parties.

Ayes: Members Benson, Berry, Graves, Lawton, Mirto, Ohno and Penar.

Nays: None.

The motion was carried.

Sup't. Hoben and Supervisor Goble described the present status of the rehabilitation of property located at 454 South Harvey Street.

It was moved by Member Penar and seconded by Member Berry that an additional \$13,000 be made available, if required, for completion of the rehabilitation of the property located at 454 South Harvey Street.

Ayes: Members Benson, Berry, Graves, Lawton, Mirto, Ohno and Penar.

Nays: None.

The motion was carried.

Sup't. Hoben, using the Miller Elementary School site plan, indicated a definite need for additional asphalt hard surface presenting a quotation for the performance of this work.

It was moved by Member Penar and seconded by Member Berry that administration receive quotations for the installation of the additional asphalt at Miller Elementary School, as outlined, and proceed to award the contract to the low bidder fulfilling specifications.

Ayes: Members Benson, Berry, Graves, Lawton, Mirto, Ohno and Penar.

Nays: None.

The motion was carried.

It was moved by Member Graves and seconded by Member Mirto to submit to the Cost Reduction Committee for consideration the re-usable envelope presented by Member Ohno.

Ayes: Members Benson, Berry, Graves, Lawton, Mirto, Ohno and Penar.

Nays: None.

The motion was carried.

Assistant Sup't. Gibson presented the written description of the attendance areas for each of the school district middle schools for the 1972-73 fiscal school year.

Assistant Sup't. Gibson, representing the Report Card Committee, presented the results of the Report Card Survey.

It was moved by Member Mirto and seconded by Member Ohno that the Board of Education adopt the revisions to the report card as recommended.

Ayes: Members Benson, Berry, Graves, Lawton, Mirto, Ohno and Penar.

Nays: None.

The motion was carried.

Assistant Sup't. Gibson discussed the dedication services for Plymouth Canton High School and Miller Elementary School.

It was moved by Member Ohno and seconded by Member Graves that Member Benson and Assistant Sup't. Gibson serve as a Dedication Committee and present specific recommendations for dedication services to the Board of Education for consideration at a future meeting.

Ayes: Members Benson, Berry, Graves, Lawton, Mirto, Ohno and Penar.

Nays: None.

The motion was carried.

Assistant Sup't. Gibson presented a proposed resolution for providing musical instruments for school district students.

It was moved by Member Benson and seconded by Member Penar that the regulation for providing musical instruments for school district students, after deleting paragraph three (3) and replacing said paragraph with the statement "Prior to the end of the 1972-73 fiscal school year, the Board of Education will give consideration to the sale of some school district owned instruments" be approved.

Ayes: Members Benson, Berry, Graves, Lawton, Mirto, Ohno and Penar.

Nays: None.

The motion was carried.

Sup't. Hoben reported that the school district will soon receive, without cost, a Chevrolet from General Motors Corporation.

It was moved by Member Berry and seconded by Member Ohno to hire the following personnel:

	English	Centennial Park
Mary E. Carroll	Business Education	Centennial Park
Daniel Chrenko	English	Centennial Park
Hugh C. Culik	Business Education	Centennial Park
Barbara Daley	Graphic Arts	Centennial Park
Michael Dali-meier	English	Centennial Park
Mary Godfrey	French	Centennial Park
Gisela Goldstein	French	Centennial Park
Andrea Hess	Math	Centennial Park
James Jarvey	Biology/Chemistry	Centennial Park
Mary McGrath	Elementary	Miller
Catherine McIntyre	Science	East
Betty L. Meredith	Business Education	Centennial Park
Byron Richardson	8th Grade	West
Styron Warmenwede		

Ayes: Members Benson, Berry, Graves, Lawton, Mirto, Ohno and Penar.

Nays: None.

The motion was carried.

It was moved by Member Penar and seconded by Member Ohno to accept the following resignations:

|--|

plymouth

THROUGH BIFOCALS
By FRED DeLANO / Editor Mail & Observer

HAPPY BIRTHDAY to the Plymouth Mail which, as you know, became the Mail & Observer several years ago. This, you see, is the Mail's 85th anniversary, for Vol. 1, No. 1 first appeared on Sept. 16, 1887.

J.H. Steers, who was the editor and proprietor, probably wouldn't recognize the business face of the community as we know it today, but he at least would find a recognizable landmark in the form of Kellogg Park.

Those were the days of dirt roads and wooden sidewalks, and the main business block was right where it is today, opposite the park. Twice fire destroyed all the buildings along that block, first in

1856 and again in 1893, and the structures that were built in the following years still partially remain.

Much can be learned of Plymouth's history by perusing the 36-page volume of pictures and data published in 1968 by Sam Hudson, and if you are new to the area you would do well to find a copy at the library or Chamber of Commerce. You would find its pages fascinating.

AT THE TIME of the Plymouth centennial celebration in 1967, we were able to reproduce the first page of that original edition of the Mail, and it is interesting to review it from time to time and see what made the news in Mr. Steers' day.

His front page was dominated by an ad of the George A. Starkweather - which declared, "Public name, even to newcomers - which declared, "Public sentiment has declared us entitled to first place in the ranks of dealers in dry goods, hats and caps, shoes and slippers, rubbers, millinery, carpets, wallpaper, crockery and glassware, fancyware, cutlery, groceries, etc."

Mr. Steers filled two columns of that page with one-paragraph notes, all under the heading, "What They Say."

Among them he had no qualms in plugging his new product with this tid bit: "This copy of the Mail is given you for perusal. The price is one dollar per year. We hope that you may see that amount of value in it and that you will hand in a dollar for the same at once."

SOCIAL AND BUSINESS items were treated equally, ranging from the fact that "George Wills has opened a blacksmith shop in the old John Bennett building" to this gem, "Smith, the peach man northwest of town, had about 140 bushels this season."

I have no way of knowing what Mr. Steers' religious affiliation was, but the Baptists came in for two good plugs in Vol. 1, No. 1 and the Presbyterians only one, if that is any tipoff. For instance:

"The young ladies of the Baptist church will give a peach and cream social at the parsonage this evening. As the ladies are anxious to make several dollars they would be pleased to have a good turnout."

We also find that "Marvin Berdan's house has been receiving a new roof this week" and "The wife of Julius Penniman, we are sorry to say, is very sick with hemorrhage of the lungs."

And do you know, there wasn't a word anywhere about teachers and school board disagreeing over money, nothing about political disputes, and best of all, not a line about thefts, fatal accidents or busing.

\$50,000 Bond Set

Royal Brousseau, 53, of 45004 Ford Rd., Canton Township, is awaiting pre-trial examination Sept. 20 in 22nd District Court, Inkster, charged with receiving stolen property in excess of \$100. He was arraigned last Tuesday, and bond was set at \$50,000.

Brousseau was arrested last weekend by State Police and Wayne County sheriffs deputies in a combined area raid which netted more than

\$180,000 in contraband. The raid encompassed Inkster, Garden City and Livonia.

Arrested along with Brousseau, who operated a gasoline station in Inkster, was James Nelson of Livonia.

THE RAID is believed by police to have broken up one of the largest "fencing" operations in the western Wayne County area and is suspected to be tied to the drug traffic.

The raid came after more than eight months of observation and investigation of Brousseau's gasoline station.

Police say stolen property had passed through the gasoline station, Brousseau's home, and Nelson's home. According to police, more than 200 assorted firearms and 5,000 rounds of ammunition were recovered at Brousseau's and Nelson's homes.

More than 20 officers were involved in the raid.

Lawton Cool To PEA Arbitration Request

PLYMOUTH As negotiations continued this week between the Plymouth Education Association and school administration on terms of a new teachers' contract, the president of the board of education said he looks with skepticism at the PEA's request for binding arbitration.

PEA members voted in a general meeting Sept. 5 to ask the school board to agree to put all unsolved contract issues in the hands of a state arbitrator for settlement.

Although there has been no formal action on this request on the part of the full board, President George Lawton Friday issued a prepared statement which seemed to close the door to that possibility - at least until all avenues of local negotiation are exhausted.

SAID LAWTON: "We have a fine staff of capable teachers who deserve

compensation commensurate with the districts which surround us. We, as a board, are prepared to provide this.

"The request of the Plymouth teachers' union for arbitration at best must be looked at with skepticism."

"The chief negotiator for this union did not appear at the bargaining table from June 13 to Aug. 15. Then on Aug. 22, just one week later, the board was presented with the union's demand for arbitration. One week of negotiations could hardly be considered the basis for binding arbitration."

"IN EARLY July, the board formally offered the union complete access to the financial records of the district in an effort to share with them the immense pressures on our budget during the coming year. To this date, no serious and thorough examination has been made. "This board has been, and is, willing to negotiate a fair and equitable contract with our local teachers' union. We are not ready to stand quietly by and let our district be used as a target district by elements outside our community."

"Neither is the thinly veiled threat of strike going to drive us into settlement which is not fair to the total district - students, teachers and citizens alike."

"It is my sincere hope that our educational system, which has accepted the responsibility for teaching our young people, will set an example of objectivity and fair play at the bargaining table."

Drug Abuse Club's Topic

PLYMOUTH "Drug Abuse - a Game Without Winners" will be the topic for the Plymouth Optimist Club's dinner meeting at 7 p.m. Sept. 18 at Hillside Inn. Speaker will be Fred Luxton of Parke-Davis Co.

The bargaining teams met Wednesday, after which Ray Homer, chief PEA negotiator, reported "some movement," and they are due to meet again for resumption of talks Sunday afternoon. Meanwhile, teachers are being paid on a day-to-day basis under terms of the 1971-72 contract.

Thomas Root To Manage School Farm

PLYMOUTH Plymouth's Rotary school farm has a new manager this year - Thomas S. Root who was raised on a farm and has studied agricultural education.

Root, 28, graduated from Ithaca High School and completed 117 hours in agricultural education and the biological and physical sciences at Michigan State University and intends to complete his degree in the near future.

He was recently employed as a field representative with Smith-Douglass division of Borden Chemical Inc. where he worked with farmers. Root also is a former Junior 4H leader.

plymouth

FRED DeLANO, Editor
36251 Schoolcraft Road
Livonia, Mich. 48150

Phone 261-8600

Published every Wednesday and Weekend

Home Delivery Service

Newstand per copy, 15¢
Carrier monthly, 75¢

Phone 261-3800

Published by Observer Newspapers, Inc., 36251 Schoolcraft Road, Livonia, Michigan 48150 every Wednesday and weekend. Philip H. Power, Publisher. Second class postage paid at Livonia, Michigan 48150.

Address all mail subscriptions, change of forms 3579 to P.O. Box 2428, Livonia, Michigan 48150

SPECIAL SHAG CARPET

HEAVY NYLON PILE
Choose from these Colors \$4.95

• REDDIE • Bittersweet • ROMAN COIN • SPRING GREEN • TIGRESS GOLD • GREEN MIST • AQUA NOSS • BLUE EMERALD

RITE Carpet Co.

7 Mile and Middlebelt
Across from Livonia Mall
Store Hours: 9 to 9 Daily,
9 to 6 Tues and Wed,
476-8360

OPEN EVERY EVENING TIL 9 pm

LIVONIA MALL
7 Mile-Middlebelt

MOO MOO NOW THERE IS ANOTHER UPLAND HILLS FARM

OPEN NOON TO 6 P.M. APRIL 1 TO NOV. 1
SEE: The Chickens, Sheep, Goats

TRY: Milking the Cow, Holding a Baby Pig, Go on a Horse-Drawn Hayride and a Pony Ride

Directions: from Detroit take Ford Road West 8 Miles past Wayne Road to Gotfredson, then north
3620 GOTTFREDSON YPSILANTI 482-4741

FREE! ONE CHILD'S ADMISSION PER CAR WITH THIS AD



GENERAL ADMISSION
per each child 50¢
Adult admission 1.00
Horse-drawn HAYRIDE 50¢
PONY RIDES 25¢

The Burger King® is coming to town. Meet him in person at:

BURGER KING
560 ANN ARBOR ROAD
PLYMOUTH, MICH.

SUNDAY, SEPTEMBER 17, 1972
1:00 p.m. until 4:00 p.m.

Come meet The Burger King - in person!
Shake hands. Say hello. You'll love him.
We're so happy our lovely king is coming to town, we'll have free gifts for everyone.
So remember the date and time above.
You'll receive a royal welcome.

BURGER KING

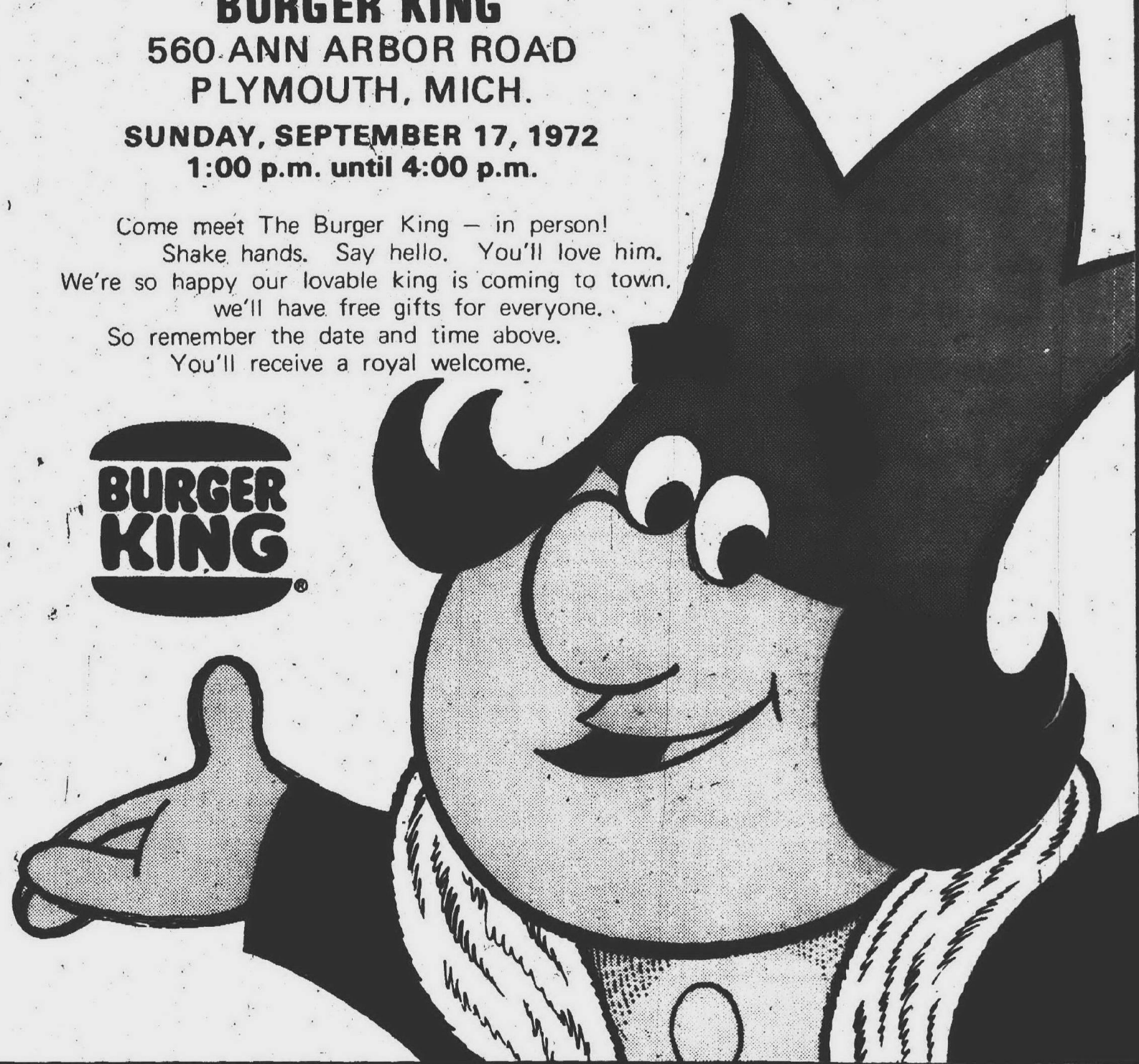

One of Michigan's Largest School Services
Serving over 1000 Schools

COMPLETE BAND INSTRUMENT RENTAL PROGRAM ON ALL POPULAR BRANDS WITH OPTION TO BUY

\$7.00 per Month Minimum 3 Month RENTAL

Anderson music company
Everything in Music
Sales, New & Used, Repairs

637 S. MAIN • PLYMOUTH • 453-2900
Hours: 9:30 to 9 p.m. Sat. 9:30-6

- * SELMER
- * BUNDO
- * OLDS
- * BACH
- * ARMSTRONG
- * ROTH CELLOS
- * BUFFET
- * YAMAHA
- * LABLANC
- * KING
- * GEMINARD
- * ROTH VIOLINS
- * ROTH CELLOS

Conversation Starters

ED WINGARD MATT FORTNEY

Etiquette surrounds every action of our daily lives including such actions as the simple handshake. According to Emily Post, gentlemen always shake hands when they are introduced to each other even if they have to cross a room to do so. Ladies may do as they wish. When a gentleman is introduced to a lady, she usually nods and smiles and says, "How do you do?" If she wishes to shake hands, she may choose to do so. However, again according to Emily Post, if the gentleman extends his hand, a lady must always give him hers!

At **FISHER-WINGARD-FORTNEY AGENCY**, 905 W. Ann Arbor Trail, 453-4990 we always give you personal service and attention in providing you complete financial protection. Primarily a casualty insurance agency, we also handle personal protection. See us for insurance for your boats, motorcycles, snowmobiles, and mobile homes, as well as travel and baggage insurance. Open: 9:00-5:00 p.m. Mon.-Fri.

HELPFUL HINT

Your handshake should be brief and warm. No one likes to shake hands with a spaghetti hand!

LIVONIA TRUE VALUE HARDWARE • LIVONIA TRUE VALUE HARDWARE

Fall's the time!
To feed your lawn for winter protection.

Greenfield WINTER GREEN
The Fall Fertilizer
ONLY \$7.95 (10,000 sq. ft.)

SPECIAL FALL FORMULA
Nourishes roots recommended for starting new lawns!
ONLY \$10.95 (10,000 sq. ft.)

WEED NOW AS YOU FEED FOR SPRING!
Eliminate most fall weeds and give your lawn a head start for spring!

STARTING A NEW LAWN?
The best time is now!
High quality mixture for sun or shade... right for new lawns or spot seeding.
Green Green
ONLY \$1.39/lb. (1000 sq. ft.)
3 lbs. \$3.99 (3000 sq. ft.)

ASK FOR YOUR COUPON for \$1.00 CASH REFUND
on WINTER GREEN and/or TWO-WAY WINTER GREEN

LIVONIA TRUE VALUE HARDWARE
5 MILE ROAD at FARMINGTON ROAD
PHONE GA 2-1155 - 937-1611
OPEN DAILY 9 a.m. - 9 p.m.
SUNDAY 10 a.m. - 2 p.m.

DINERS CLUB
BANKAMERICA

senior portraits

NOW FOR THE FIRST TIME...
you may have your gift portraits in both **NATURAL COLOR & BLACK & WHITE!**

YES...from a color sitting your order may be divided between Natural Color and Black & White prints... your gift portraits in glowing Ektacolor... and your wallet prints to exchange finished in the traditional black & white or brown toned styles.

PHONE NOW FOR DETAILS OF OUR ATTRACTIVELY PRICED PORTRAIT PACKAGES

Gaffield PHOTOGRAPHY
580 West Ann Arbor Trail
At the point of the park
DOWNTOWN PLYMOUTH
GL 3-4181

Bishop Loder Will Speak At Clarenceville

Bishop Dwight E. Loder will conduct a consecration service and preach in Clarenceville United Methodist Church at 10:30 a.m., Sunday, Sept. 17.

The church's new sanctuary and the Elsie Johns Chapel will be consecrated. The Rev. Elsie Johns, who has been pastor of the church since 1941, will assist in the service.

IN ADDITION to the sanctuary and chapel, new church offices have recently been completed. The church is located at 20300 Middle Belt, Livonia.

The new units cost \$400,000.

The church was first located

on Grand River and Collingham Avenues in Detroit. After 25 years, members of the congregation purchased the Middle Belt Road site in 1958, and in 1966 built an educational unit at a cost of \$300,000. The unit was paid for in five years.

There will also be consecration services during the week of Sept. 17-22, including a home-coming banquet at 6:30 p.m., Friday, Sept. 22.

THE GUEST speaker will be Dr. John Marvin, editor of

the Michigan Christian Advocate. Cost is \$2.50 for adults and \$1.25 for children.

On Tuesday evening, Sept.

19, at 7:30, the service will feature an explanation of the meaning of the windows in the

new sanctuary by their designer, Douglas Phillips. Services will also be held at

7:30 p.m., Sept. 20 and 21. The first will be a victory prayer meeting and the second will be

a musical presentation by Mrs. Paul Arensman, minister of music.



THE NEW SANCTUARY of Clarenceville United Methodist Church will be consecrated



BISHOP DWIGHT LODER



REV. ELSIE JOHNS

Youth Clubs To Begin

Youth clubs of the Lake Pointe Community Chapel, 42150 Schoolcraft, Plymouth, will begin regular meetings this week.

Pioneer Girls' Club, for girls in the third through ninth grades, will have its first meeting at the chapel from 7 to 8:30 p.m. Monday, Sept. 18. Activities planned for the coming year include gym nights, canoeing, and visits to a veterinary hospital, Cranbrook Institute, a children's home and Greenfield Village.

Boys in grades three through six will begin meetings of the Stockade Club and those in seventh through 12th grades will participate in the Christian Service Brigade. Both meet in the chapel from 7 to 8:30 p.m. Tuesdays, and a number of special activities are planned.

Campus Minister To Speak

Dr. Virgil Jones, minister of the United Ministry in Higher Education at Wayne State University, will be speaker for the 9:30 and 11:05 a.m. services Sunday, Sept. 17, in the First Presbyterian Church of Farmington.

The church is located at Farmington Road and 11 Mile.

Dr. Jones is a former moderator of the Detroit Presbytery and a member of its ministerial relations com-

mittee. He also serves on the General Assembly's task force of the church in higher education and headed the standing committee on church and race for the 183rd General Assembly of the United Presbyterian Church.

In addition to his ministerial duties, he teaches in the honorees program at Wayne State.

Church families will join in a luncheon with Dr. Jones following the service.



DR. VIRGIL JONES

Baptists To Host Rock Group

The Christian rock music group, Hidden Power, will perform in Livonia Baptist Church, 32940 Schoolcraft, at 7:30 p.m., Saturday and Sunday evenings, Sept. 16 and 17.

The group is made up of five young men from the western

Detroit suburbs. They are Rick Barnard, a sophomore at Schoolcraft College where he is an engineering major; his brother, Randy, who is a junior at Bentley High School; Jerry Thompson, who is in his second year as a pre-med student at the University of Michigan; Tom Rost, a graduate of Wayne State University and director of the Harris Funeral Home, Garden

City; and David Detter, a graduate of Stevenson High School who is employed in construction work.

The group has been singing and playing together for more than a year for many kinds of youth gatherings and features several original musical numbers.

Both young people and adults are invited.

Rev. John Angle Will Be Honored

A special service honoring the Rev. John Angle's 25 years in the ministry will be celebrated at 7:30 p.m., Sunday, Sept. 17, in Prince of Peace Lutheran Church, 12 Mile and Farmington Roads.

The Rev. Richard Schlecht, president of the Michigan District, will be the guest speaker. The Rev. Jonathan Stein will officiate and the Rev. Victor Mesenbring, pastor of Prince of Peace, will be the liturgist.

SPECIAL MUSIC will be provided by the Faith Lutheran Choir, directed by Maria Schmitz. A reception will follow the service and the public is invited.

Since 1958, Rev. Angle has served as executive secretary of the board of social ministry of the district. He came to Detroit in 1950 to serve as an institutional chaplain, and in 1953 he became an executive of the district's board of institutional chaplaincy.

He received an MA degree in clinical psychology from Wayne State University and

Jules Cern To Give CS Lecture

Can human problems be solved through wholly spiritual means?

Jules Cern, CS, will answer this question in a public lecture on Christian Science to be given in Eighth Church of Christ, Scientist, Grand River and Evergreen, Detroit, at 8 p.m., Friday, Sept. 22.

The title of his lecture is "Christian Science: Its Revelation and Its Relevance." It is open to the public without charge.

Cern has been in the healing ministry of Christian Science for many years.

Trinity Hosts Dr. Grounds

Dr. Vernon Grounds, president of the Conservative Baptist Theological Seminary in Denver, will preach at 9:30 a.m. Sunday, Sept. 17, in the Livonia Chapel of Trinity Baptist Church, 14800 Middle Belt.

The leading theologian is in the area to speak for Sunday afternoon dedication services of the new Trinity Park Senior Citizen Apartments located adjacent to the church.



Evangelists In Plymouth

Evangelists Gordon Jensen and Wayne Hilton are making a weekend appearance in the Plymouth Assembly of God, 42021 Ann Arbor Trail.

They began with a Friday evening service, and will lead worship at 7:30 p.m. Saturday, Sept. 16, and at 7 p.m. Sunday, Sept. 17. Their visit is part of the church's 40th anniversary celebration.

The visitors constitute two-thirds of the famed Orrell trio Allen Park. The third member, Larry Orrell, is unable to make this appearance.

Gordon Jensen, baritone and pianist, is 21 years old and recently married. He is a Canadian citizen who has lived most of his life in the United States.

Among his current hit songs are "Redemption Draweth Nigh" and "Tears are a Language." He is a student at Central Bible College in Detroit and is a licensed minister with the Assemblies of God.

Hilton, also licensed as a minister, sings tenor and preaches.



THE REV. CHARLES L.

IRWIN will conduct the first Sunday worship services at Venture in Faith Lutheran Church (LCA) at 10 a.m., Sunday, Sept. 17, in Gallimore School, 8375 Sheldon.

Plymouth Sunday school will meet at 9 a.m. For the past four months, Pastor Irwin has been visiting homes in Canton Township lining up support for the new congregation. The Lutheran Church purchased a site for the new church at 7000 Sheldon Road 11

years ago. The parsonage is located at 6481 Durham Drive.

CHURCH DIRECTORY

CONGREGATIONAL

MT. HOPE CONGREGATIONAL CHURCH

30330 Schoolcraft Road - 425-7280
Sunday Service at 10:30 a.m. Worship and Church School

Interim Minister
Norman W. Grange
Helen and Jack Trudgeon
Directors of Music



EPISCOPAL

The Episcopal Church welcomes you



Saint Andrews, Livonia
16360 Hubbard Road
421-8451
Sunday Worship
8:00 - 9:00 - 11:00
10 a.m. Deaf Worship

Saint John's, Plymouth
574 S. Sheldon Road
453-0190
Sunday Worship
8:00 a.m. and 10:00 a.m.

Holy Spirit, Westland
34845 Cowan Rd.
261-8480
(Serving Southwest Livonia)
Transportation available - call church
Sunday Worship
8 a.m. & 10 a.m.

CHURCHES OF CHRIST

FARMINGTON
36500 Eleven Mile
WEST OF DRAKE ROAD
SUNDAY WORSHIP
11 a.m. and 6 p.m.
Bible School 10 a.m.
Wed 7:30 p.m. Worship
Earl Davis, Minister
422-8860
or 261-1694

GARDEN CITY
1657 Middlebelt Rd.
SUNDAY WORSHIP
11 a.m. and 6:30 p.m.
Bible School 10 a.m.
Wed 7:30 p.m. Worship
Robert E. Ashby, Minister
422-8860
or 261-1694

LIVONIA
15431 Merriman Rd.
SUNDAY WORSHIP
10:50 a.m. and 6 p.m.
Bible School 9:45 a.m.
Wed 7:30 p.m. Worship
Ronald White, Minister
427-8743

PLYMOUTH
9301 Sheldon Rd.
Bible School 9:30 a.m.
Sunday Worship
10:30 a.m. and 6:30 p.m.
Wed 7:30 p.m.
J. Paul Brown, Minister
453-7630

See Herald of Truth
TV Channel 9 Sunday 9:30 a.m.
Call or Write for Free Correspondence Course

PRESBYTERIAN

ROSEDALE GARDENS
PRESBYTERIAN CHURCH
Hubbard at West Chicago
Worship and Church School
Pastors: Richard C. Dunkelberger, D.D.
Arthur Beumler Jr.
Garfield 2-0494
9:00 a.m. and 11:00 a.m.

ST. MARK'S PRESBYTERIAN
26701 Joy Rd. (E. of I-75)
278-9340
"Serving The Four Communities"
EVERYONE WELCOME
CHURCH SCHOOL AND WORSHIP
10:00
Rev. Ivan G. Smith, Pastor

WARD UNITED
PRESBYTERIAN CHURCH
OF LIVONIA
Farmington Road and Six Mile Road
422-1150
Worship and Bible
School
9:30 and 11 a.m.

ST. TIMOTHY
PRESBYTERIAN CHURCH
16700 Newburgh Road
Carl Gustafson, Pastor
10 a.m. Worship and Church School
(Nursery Care)
11 a.m. Coffee Hour
261-4844 477-0748

"God's Angel Before You"
Dr. Bartlett L. Hess
7:00 p.m.
Holy Communion
"Three Wines To Go"
Dr. Bartlett L. Hess
Air Conditioned Sanctuary
Nursery provided for all activities
9:30 a.m. Broadcast
WOMC - FM 104

CHURCH OF CHRIST

KENWOOD
CHURCH OF CHRIST
20200 Merriman, Livonia
South of 8 Mile Road
476-3222
Lee Balazs, Minister
Keith Gardner, Associate Minister
SUNDAY SERVICES
Bible School 9:45 a.m.
Morning Worship 11:00 a.m.
Evening Service 6:30 p.m.

First Plymouth
Presbyterian Church
701 Church 453-6464
Philip Rodgers Magee, Minister
9:30 and 11:00 a.m. Worship
"What is God up to?"
9:30 Church School
Nursery-4th Grade
11:00 Nursery-8th grade
Mr. Magee, preaching

SOUTH REDFORD
CHURCH OF CHRIST
26505 W. Chicago
Gene Ellis, Evangelist
Bible School 9:45 a.m.
Morning Worship 11:00 a.m.
Youth Hour (for all ages) 7pm
Evening Service 7:15pm
Wednesday Service 7:15pm
Church 255-3020

ST. PAUL'S
Presbyterian Church
27475 Five Mile Road
GA 2-1470
"Everyone's Welcome"
Rev. William S. Dabell
Rev. William A. McGaughey
SERVICES
8:30 and 10:00 a.m.
9:30 and 11 a.m.

Are you the person you want to be?

Come to this Christian Science Lecture

"CHRISTIAN SCIENCE: ITS REVELATION AND ITS RELEVANCE"

by Jules Cern
Friday, September 22, 1972 at 8:00 P.M.
Eighth Church of Christ, Scientist
Grand River at Evergreen
All Are Welcome

LIVONIA JEWISH CONGREGATION SUNDAY SCHOOL

Providing a Jewish education for your children By Qualified Instructors

ANNOUNCES

Registration of kindergarten through confirmation students

Registration:

WEDNESDAY, SEPTEMBER 6

From 7:30 P.M. - 9:00 P.M.

SUNDAY, SEPTEMBER 17

From 10 A.M. - Noon

At Synagogue Quarters

31840 W. SEVEN MILE RD.

For Additional Information Call

537-4169 or 474-3642

TEMPLE BAPTIST CHURCH

23800 W. Chicago

Dr. G. B. Vick, Pastor

Sunday School 10 a.m.

Morning Worship 11 a.m.

Evening Service 7 p.m.

11:00 a.m. & 7:00 p.m.

Speaker: A. V. Henderson

New Castle, Delaware

Lesson: Nehemiah 3

FREE BUS TRANSPORTATION TO SUNDAY SCHOOL
Call 266-3337

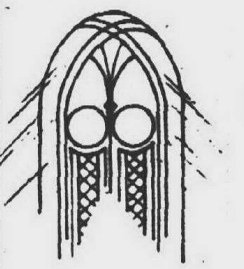

WMLZ-FM Detroit
Friday 7-7:45 p.m.
Saturday 7-7:30 p.m.



REV. PAUL HETRICK SR.

Missionary To Africa Is Speaker

The Rev. Paul Hetrick Sr., missionary to Africa, will speak at 7 p.m. Sunday, Sept. 17, in the Plymouth Church of the Nazarene, 41600 E. Ann Arbor Trail.

The missionary, now on furlough, has served with his wife in varied locations in and around the Swaziland and Transvaal areas.

He has served in several positions, including principal of the Bible school at Stegi in Swaziland and regional supervisor in the area.

A graduate of Eastern Nazarene College, he served as a pastor in Massachusetts and Rhode Island before entering the mission field. He and his wife have four children.

The Rev. B. Edwin McDonald, pastor, said the public is invited to hear about mission work in Africa.

Epiphany Sets Youth Service

Positive suggestions for good family relationships will be the theme of a panel discussion at 10 a.m., Sunday, Sept. 17, in Epiphany Lutheran Church, 41390 Five Mile Road, Plymouth.

The panel discussion will be part of a youth service in which young people will also act as liturgists, ushers and readers.

The young people will respond to a sermon preached several weeks ago by one of the laymen of the church about parent-child relationships. He pleaded for understanding on the part of the youth, emphasized the fact that the parents' years of experience brought with it wisdom about life, and stressed the fact that children should listen to and obey their parents.

The teenage panelists will be Casey Jones, Dave Pierce, Caron Eddy and Janice Masoura. The other panelists will be Dale Boye and another layman, still to be chosen.

The Rev. Frederick Prezioso will act as moderator.

Newburg Men Plan Barbeque

The men of Newburg United Methodist Church, 36500 Ann Arbor Trail, Livonia, will serve an outdoor chicken barbeque from 4 to 6 p.m., Sunday, Sept. 17. Charcoal-broiled half chicken with all the trimmings will cost \$2.25 for adults and \$1.25 for children under adults.



THIS FIELD will be the site of the new North Farmington Bible Chapel. Assisting at ground-breaking ceremonies were (left to right) Chester Loomis, a member of the congregation; Earl Teeple, and L. E. McClung, church treasurer. It is expected the \$150,000 chapel will be completed in three months on Farmington Road near 14 Mile. The congregation, which numbers about 50 members, presently meets in Forest Elementary School and in Orchard United Methodist Church.

Church Fete Is Sept. 22-24

St. Bernardine Catholic Church, Merriman and Ann Arbor Trail, Westland, will hold its annual fall festival on the parish grounds Sept. 22-24.

The festival rides start at 3 p.m., Friday, and the games, at 6 p.m. Both will be open until 10 p.m. Saturday the festival will be from 10 a.m. to 10 p.m., with a Saturday special price for rides (six for \$1) in effect from 10 to 6.

Sunday's schedule is from 12 noon to 10 p.m.

Ken Lauck and Peg Schaffer are co-chairmen.

Rummage Sale

The Ladies' Rosary Altar Society will hold a rummage sale from 9 a.m. to 3 p.m., Saturday, Sept. 23, in St. Maurice Church, 32765 Lyndon, (between Hubbard and Farmington Roads), Livonia.

Missions Fair Set

Several missionaries will speak at the Missions Fair and Faith Promise Rally to be held in the Memorial Church of Christ, 35476 Five Mile Road, Livonia, on Sept. 17, 20, 21 and 22.

"Into All the World Now" is the program's theme.

Alva and Janice Phillips of the Black Forest Christian Mission in Germany will speak at 6:30 p.m., Sunday, Sept. 17. Don Poorman of the European Center for Evangelism in Austria will speak at 7:30 Wednesday through Friday evenings. Gary Hawes, Michigan State University campus minister, will share in the program on Thursday.

Students from Great Lakes Bible College will provide special music.

There will be information on other missions at the colorful booths and exhibits.

Ward Bible Class To Meet

The Community Bible Class taught by Mrs. Margaret Hess will hold its first session from 9:30 to 11 a.m., Tuesday, Sept. 19, in Ward United Presbyterian Church, Six Mile and Farmington Roads, Livonia.

This year's study will be Genesis to Deuteronomy and the subject of the first class will be "Modern Science and the Genesis Record." Mrs. Hess has just returned from studying the geological layers at Grand Canyon, Ariz., and she will discuss how these correspond with the Bible record of the beginnings of the earth.

STUDY MATERIALS covering two years of classes will be available for \$3.

"During the past year, women from 97 different churches and many denominations attended the class. Last year's meetings closed with a luncheon which 334 women attended.

Nurseries will be provided for infants, toddlers and preschoolers.

Mrs. Hess has taught Bible classes in the Chicago and Detroit areas for more than 25 years. At present she is also teaching a class in First Presbyterian Church of

Birmingham on Thursday mornings.

She is a popular guest speaker.

The wife of the pastor of Ward Church and the mother of four children, she has traveled extensively in this country and abroad. She has been around the world once and to the Bible lands three times.

WARD CHURCH'S school of Christian education got under way Sept. 13. Designed as a program for the whole family, there are classes and choirs for all ages.

The adult classes this year are "Revelation and the End of the World," taught by Dr. Bartlett L. Hess; "Isiah—the Incomparable Prophet," the Rev. Franklin Williams; "Parents and Youth," the Rev. James Smith; "A Place for You," Dr. Harry Tarpijan and Dr. William Greenman; "Your Jewish Neighbor," the Rev. Al Bricker; and "God's Work in Today's World," the Rev. George Ledden.

Classes and choirs begin at 7 p.m. each Wednesday evening. Mrs. James Mitchell is director of the school.

Greek Orthodox Groups To Meet

With the theme "Love is working together for your church," the women of the Saints Constantine and Helen Greek Orthodox Church, 15956 Middle Belt, Livonia, will begin their fall activities this month.

Sunday school enrollments will also be taken.

The chapel, which is an outgrowth of Saints Helen and Constantine Church, 4801 Oakman, Detroit, is now entering its second year and has a membership of 120 families.

New and old members will be welcomed at a meeting of the church's Ladies Circle III Auxiliary, at 7:30 p.m., Wednesday, Sept. 20, in the church.

Officers of the circle are

Mrs. Nancy Ioannou, president; Mrs. Theodore Bageris, vice president; Ann Livonia Chapel of Saints Constantine and Helen Greek Orthodox Church, 15956 Middle Belt, Livonia, will begin their fall activities this month.

The Sunday school will hold an enrollment session at 9:30 a.m., Sunday, Sept. 17. Classes will be held for pre-kindergarten children through eighth graders beginning Sept. 24 at 10:30 a.m. Almost 200 children are expected to register.

Mrs. Papatheodore is Sunday school superintendent and Mrs. Stella Benson is public relations director.

Services in the chapel are held each Sunday at 10 and 11 a.m. The Rev. Peter C. Remondos is the pastor.

Area Deaths

MARY ALBERTA BEVER — Services for Mrs. Bever, 59, a lifetime Farmington resident, were held Sept. 4 in Heene-Sundquist Funeral Home with the Rev. Howard F. Snell of the First United Methodist Church of Farmington officiating. Burial was in Woodlawn Cemetery, Detroit.

Mrs. Bever, of 21876 Colgate, was a daughter of Mrs. Aldrich of the Aldrich Nursery, Farmington, and a waitress at Toppers Restaurant. She died Sept. 1 at Botsford General Hospital after an illness of several months.

Survivors, besides her mother, are a son, Ronald Jr. of California; a daughter, Mrs. Luke (Ida) Patti of Detroit; three brothers, Roy Aldrich of Crossville, Edwin of Detroit and Harold of Farmington; two sisters, Mrs. Stella Compton of Flint and Mrs. Thelma Beaver of Detroit; and six grandchildren.

ELMIE M. WESS — Services for Mrs. Wess, 51, of 15574 Woodside, Livonia, were held Sept. 8 at the Kinsey-Garrett Funeral Home, Royal Oak. Burial was in White Chapel Cemetery.

Mrs. Wess had been a personnel clerk for the past seven years in the City of Livonia's Civil Service Bureau. She died Sept. 4 at Grace Central Hospital, Detroit.

Survivors are her husband, William V., a son, William R. of Lansing; a daughter, Mrs. Michael (Marianne) Farago of Spokane, Wash.; her mother, Mrs. Mary Millsap of Madison Heights; three sisters, Mrs. Jack Semich of Warren, Mrs. William Myers of Madison Heights and Mrs. Walter Mowry of Drayton Plains; and one grandson.

MARGARET MOSHAMER — Services for Mrs. Moshamer, 82, mother of Edgar L. Moshamer of Farmington, were held in the Thayer Funeral Home, Farmington, with the Rev. George W. Ramsey of the First Presbyterian Church of Farmington officiating. Burial was in Elmwood Cemetery, Detroit.

Mrs. Moshamer, a widow, made her home in Detroit. She died Sept. 10 after an extended illness.

Survivors also include a son, Samuel E. of Grand Rapids, six grandchildren and one great-grandson.

EDWARD C. GIORGETTI — Services for Mr. Giorgetti, 77, of 21812 Albion Avenue, Farmington, were held in Our Lady of Sorrows Church with Fr. Robert Rokusek officiating at the funeral mass. Burial was in Oakland Hills Cemetery, Novi.

Mr. Giorgetti, a widower, died Sept. 11 after an extended illness. A former cement finisher, he had lived in Farmington 38 years. There were no close survivors.

CECIL H. WILLIAMS — Services for Mr. Williams, 85, of 33712 Schulte, Farmington, were held in the Thayer Funeral Home, Farmington, with the Rev. Howard F. Snell of the First United Methodist Church of Farmington officiating. Burial was in Glen Eden Cemetery, Livonia.

Mr. Williams, an audiologist in Detroit for many years, died Sept. 9 in Oakhill Nursing Home after an extended illness. He moved to Farmington from Detroit eight years ago.

Survivors are: his wife, Charlotte; two daughters, Dr. Patricia Huguenot of West Bloomfield and Marjorie of Farmington; two sons, Richard D. of Whittier, Calif., and Donald C. of Farmington; a brother, Vernon A. of Oak Park, Ill.; five grandchildren and five great-grandchildren.

SCOTT PAUL GLASS — Services for Mr. Glass, 18, formerly of Livonia, were held Sept. 7 in Lamb Funeral Home, Howell, with the Rev. Walter Rutkowski of St. Paul Lutheran Church, Livonia, officiating. Burial was in Howell.

The young man, son of Mr. and Mrs. Bill R. Glass, died Sept. 5 in a motorcycle accident. The family moved to Howell from Livonia a year ago.

Survivors, besides his parents, are two sisters, Sandra and Laura; and his grandparents, Mr. and Mrs. Roy B. Glass of Sterling Heights, Mrs. Ida St. Cyr of Howell and Anthony Tyranski of Utica.

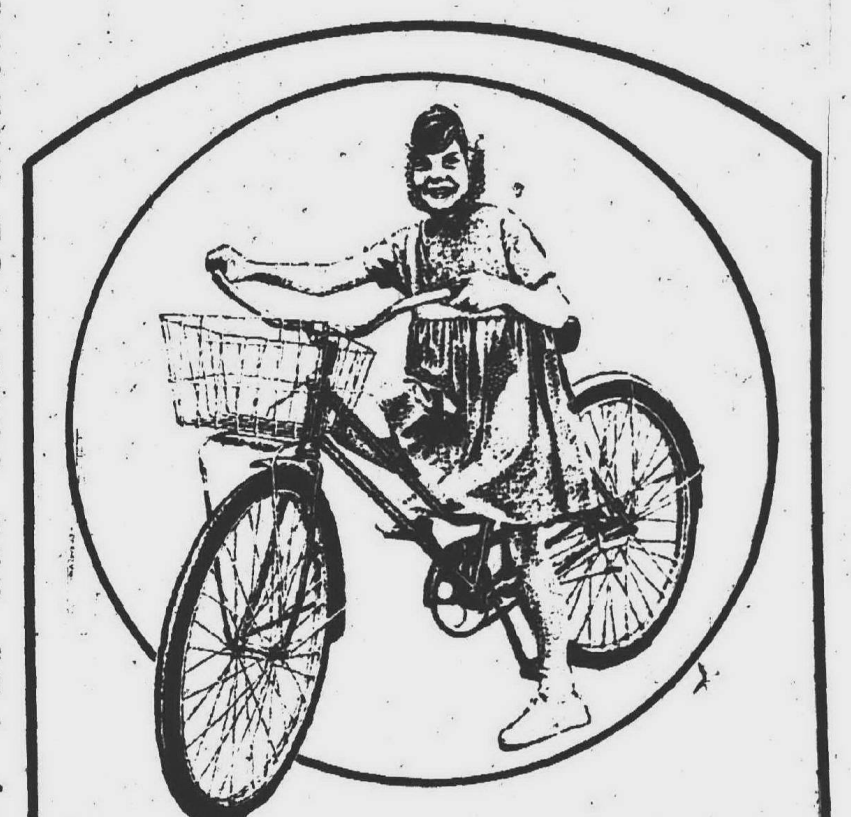

CONCERNED ABOUT CHILDREN?

Child molestation, like any other social problem, must be faced squarely if it is to be brought under control.

If your church, school or civic group would like to see a special film concerning this problem, get in touch with us to arrange for a showing. The film we are making available for the sixth consecutive year is based upon an actual child molestation case and explains in detail how it might have been prevented.

Everyone who has seen this film, THE CHILD MOLESTER, agrees that it is extremely worthwhile. It faces a growing social problem squarely and suggests sound ways in which it might be curbed.

Every parent... indeed every adult concerned with the safety of our community's youngsters... should see this film.

As a continuing public service, we are again making this film and program available to church, school, and civic groups. Have your secretary contact us to arrange for a showing; without cost or obligation, of course.

HARRY J. WILL

Funeral Home Inc.

25450 PLYMOUTH ROAD
4412 LIVERNOIS AVENUE
535 3722

The Order of the Golden Rule

An International Affiliation of Dependable Funeral Directors



Conscientious Care

We realize how important the final impression is to the family, and we make every effort to assure that it is as perfect as humanly possible. The professional portion of our funeral service always receives our most conscientious attention.

Serving As We Would Wish to be Served

SCHRADER

Funeral Home Inc.

280 SOUTH MAIN STREET PLYMOUTH, MICHIGAN
Phone GL 3-3333

CHURCH OF CHRIST
(CHRISTIAN)
MEMORIAL CHURCH OF CHRIST
(CHRISTIAN CHURCH)
35475 Five Mile Road, Livonia
BIBLE SCHOOL 9:30 a.m.
WORSHIP SERVICE 10:45 a.m. (Hymns provided)
6:30 p.m. Youth meeting and evening worship
Max Capeland, Minister
Mark McIlroy, Associate Minister

CHRISTIAN SCIENCE
Churches of the area cordially invite you to attend their services. Sunday School is conducted at the same hour as church, and care is provided for children of pre-Sunday School age.

Hours of Service
FOURTH CHURCH, Detroit 11 a.m.
24400 W. Seven Mile near Telegraph
EIGHTH CHURCH, Detroit 10:30 a.m.
26011 Grand River at Evergreen Rd.
FIRST CHURCH, Garden City 11 a.m.
33111 Ford Road
FIRST CHURCH, Plymouth 10:30 a.m.
1100 West Ann Arbor Trail
FIRST CHURCH, Farmington 11 a.m.
33225 Grand River Avenue
WEDNESDAY TESTIMONIAL MEETINGS HELD AT 8 P.M.

UNITED METHODIST
ST. LUKE UNITED METHODIST CHURCH
39851 5 Mile Rd.
(East of Haggerty)
453-9491
Neil R. Parker, Pastor
Sunday 11:00 a.m.
Church School 9:45 a.m.

FIRST UNITED METHODIST CHURCH
of Garden City
6443 Merriman Road
Phone: 421-8628
Minister: Rev. Glenn Kjellberg
SUNDAY SCHOOL
9:30 Sunday School
Nursery through adults
10:45 Morning Worship
and Children's Sermon
6:30 Junior & Senior High U.M.V.F.

FIRST UNITED METHODIST CHURCH of Plymouth
45201 North Territorial
453-6290
Ministers
Paul M. Cargo and Dean A. Klump
Summer Schedule
9:30 Worship Service
and Nursery
thru Senior High

ORCHARD UNITED METHODIST CHURCH
30460 Farmington Road
Between 13 and 14 Mile
MA 6-8820
9:30 and 11:00 a.m.
Worship and Church School
Enc 5 Hammer 851-4464

CLARENCEVILLE UNITED METHODIST CHURCH
20380 Middlebelt, Liv. GR 4-3563
9:00 a.m. First Worship Service
10:15 a.m. The Church School
11:15 a.m. Second Service of Worship
6:30 p.m. Youth Meetings
7:30 p.m. The Evening Service
7:30 p.m. West: The Mid-Winter Service
Elate A. Johns, Minister
Nursery provided in all services

FIRST UNITED METHODIST CHURCH of Farmington
23112 Grand River GR 4-8573
Worship, Church School and Nursery
9:30 a.m.
Rev. John N. Howell
Rev. Howard F. Snell

EVANGELICAL COVENANT
EVANGELICAL COVENANT
24331 W. Eight Mile Road
Church KE 5-0225 Detroit
Edwin T. Clemens, Pastor KE 3-9363
Assoc. Pastor Rev. Kendall B. Dahlstrom
SUNDAY SERVICES
Morning Worship 9:30 a.m.
Sunday School 10:45 a.m.
Sunday Evening Service 7:00 p.m.

BYZANTINE (GREEK) CATHOLIC
Sacred Heart Byzantine Catholic Church
29125 W. 6 Mile, Livonia
427-2100
Rev. Don G. Freude
7:30 p.m. Vespers
8:30 a.m. Masses
9:00 & 11 a.m. Divine Liturgy

LUTHERAN
WISCONSIN LUTHERAN RADIO HOUR WDRQ 93.1 FM
Sunday 11 a.m.
In Livonia —
St. Paul's Ev. Lutheran Church
17810 Farmington Rd.
Pastor Winifred Koehn 261-8759
Worship Services 8:30 and 11 a.m.
Sunday School 9:45 a.m.
In Plymouth —
St. Peter's Ev. Lutheran Church
1343 Penniman Avenue
Pastor Leonard Koening 453-3393
Worship Services 8 and 10:30 a.m.
Sunday School 9:15 a.m.
In Redford Township —
Lola Park Ev. Lutheran Church
14780 Embach
Pastor Edward Zell 532-8655
Worship Services 8:30 and 11 a.m.
Sunday School 9:45 a.m.
In Westland —
Our Savior Ev. Lutheran Church
Warren at Farmington Rd.
Pastor Jack A. de Ruter 427-8119
Sunday School 9:15 a.m.
Worship Service 10:30 a.m.

LUTHERAN CHURCH OF THE RISEN CHRIST
Missouri Synod
46250 Ann Arbor Road
(M-14) City of Plymouth
Rev. Kenneth E. Zietke
453-5252 453-1099
Worship Service every Sunday 10:15 a.m.
Sunday School and Bible Class 9 a.m.
(Nursery Provided)

St. Paul's Lutheran Church and School
(Missouri Synod)
Middlebelt at 8 Mile Rd.
474-0675
W. F. Rutkowski, Pastor
J. Walther, Principal
8:30 and 11:00 a.m.
9:40 Sunday School
(Nursery Provided)

PRINCE OF PEACE LUTHERAN CHURCH
(Missouri Synod)
12 Mile at Farmington Rd.
474-0210
Rev. Victor H. Mesenbring
8:30 a.m. and 10:45 a.m.
Sunday School 9:30 a.m.
Nursery Provided, During Late Service

AMERICAN LUTHERAN CHURCHES
CHRIST LUTHERAN
14360 Warner Road, Redford
Rev. Jerry Stroud
Worship 9:30 a.m.
534-3462

SWORD of the SPIRIT
34863 South Main Road, Livonia
Pastor William D. Wolfe
Family Worship 10 a.m.
Study for All Ages 11 a.m.
Phone 478-3818 or 591-6565
For Advertising Information
Call 261-8600 ext. 271

ST. JOHN
23225 6th Road, Farmington
Pastor Charles Fox
474-0694 or 474-4469
Worship 8:30 and 11 a.m.
Sunday School 9:40 a.m.
Nursery Provided

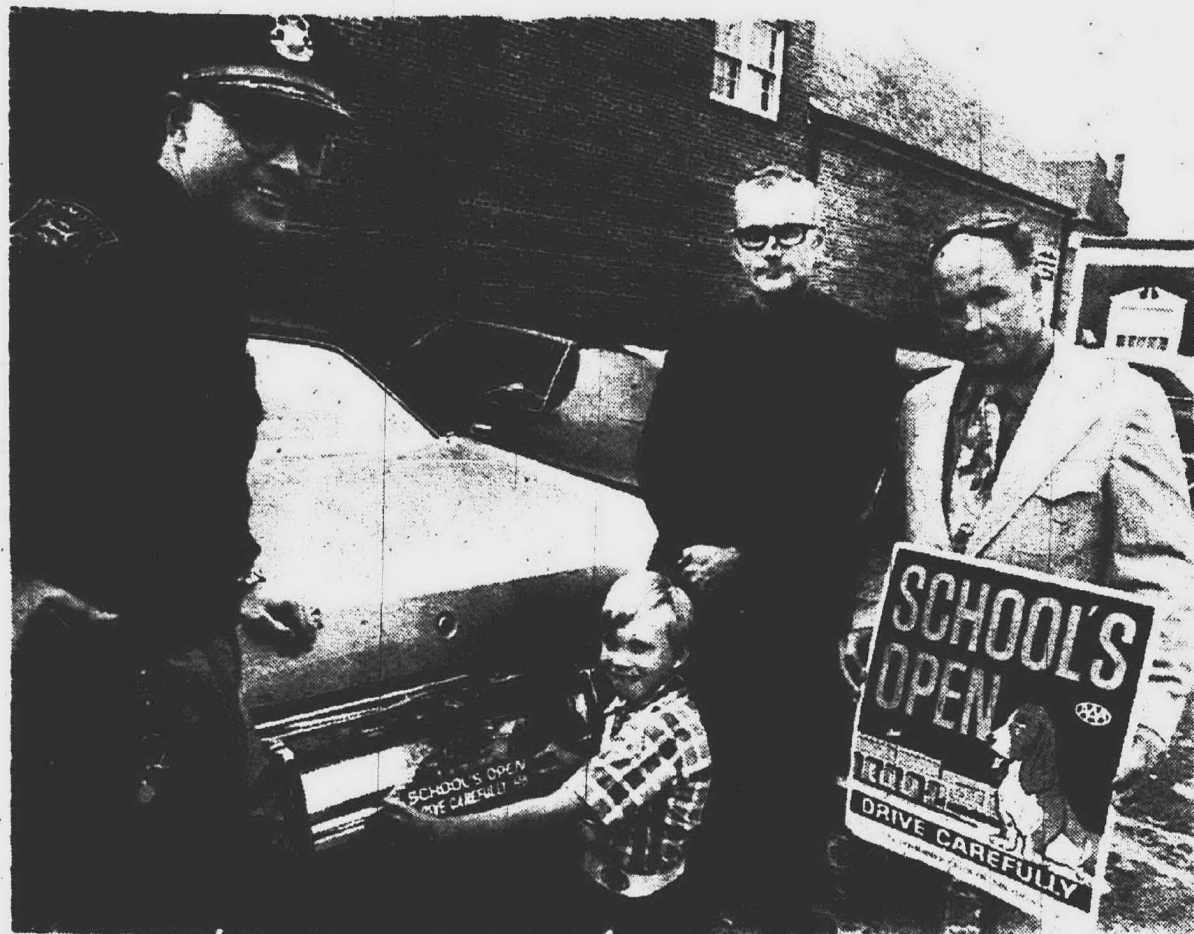

"SCHOOL'S OPEN -- Drive Carefully" is the theme of the Automobile Club's annual campaign urging motorists to be on the alert, especially near schools. Dramatizing this effort through bumper stickers and posters in Plymouth are, from the left, Police Chief Timothy Ford, Bill Buyers of Smith School, Bill Lutz and R. A. Roberts of AAA. (Observer photo)

District Gains 19 Teachers

PLYMOUTH Contracts for 19 new teachers were approved by the Plymouth Board of Education recently, bringing the total number of teachers to 478, four above last year's total.

Three teachers were hired for Gallimore Elementary School including Karen Belko, B.S. from Western Michigan University; Linda Clinard, M.S. with six years experience; and Carol Garfield, A.B. from University of Michigan.

Other new teachers are: Robert Beckerleg, fifth grade at East, M.A. from U-M with one year experience; Lillian Bledow, art at Allen and Starkweather, M.A. from Wayne State University, nine

years experience; Joyce Dumont, art at Pioneer, A.B. with nine years experience including two in Plymouth; Woodsey Farmer, home economics at Centennial Park, M.A. from Eastern Michigan University with 11 years experience including seven in Plymouth and Beverly Gregory, elementary at Allen, B.S. from Central Michigan University with three years experience including two in Plymouth.

Also joining the district are: Joanne Gustafson, vocal music at Farrand and Isbister, M.A. with four years experience including two in Plymouth; Larry Holcomb, instrumental music at West, M.A. from Ohio University with four experience; Mary

Lou Jens, sixth grade at West, A.B. from U-M with one year experience in Plymouth; Richard Johnson, fifth grade at Starkweather, B.A. from EMU; Susan Mankoff, English and Latin at Centennial Park, B.A. from U-M; R. Graham Martin, art at Miller and Isbister, M.A.; Judith Tisdale, vocal music Pioneer, B.M. with one year experience; May Uhl, kindergarten at Truesdell, B.A. from EMU with three years experience in Plymouth; Douglas Vartanian, science at Pioneer, B.S. from EMU; Betty Weideman, vocal music at Centennial Park, B.M.; and Marianne Wiczorek, second grade at Miller, B.A. from Madonna with three years experience in Plymouth.

For instance, you'll read of Ohioans, Pennsylvanians, Virginians, Minnesotans, Kansans, Texans and so on down the line.

Granted it would sound rather peculiar to refer to anyone from Ohio as an Ohioer, or a fellow from Pennsylvania as a Pennsylvanian.

It became rather plain during this discussion that it was simply a matter of smoother sounding words to use the letters "an" with some states and not with others until the young visitor, seemingly eager to gain some unusual knowledge, asked, "I can understand that -- but why do you folks in Michigan add a 'd' and refer to residents as

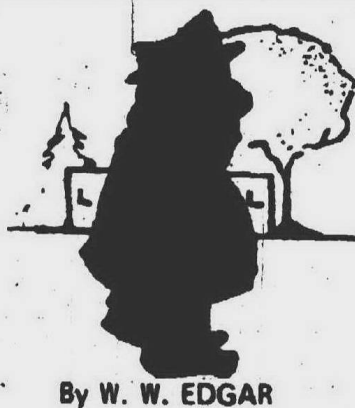

By W. W. EDGAR

The Stroller... What's In A Name!

"I take it, you're a Michigander," the young man said as The Stroller took a seat at the visitors table to make up a meeting of his luncheon club out-state.

"No, not a Michigander," the young visitor was told, "but a Michigander."

"How come?" he asked, "why do you use the letters 'er' instead of the 'ns' that is most often used around the country?"

It was a good question, and while no one at the table had an answer it did open up a most interesting discussion.

IF YOU LOOK down the list of states in the Union, you'll find that most of them use the "ian" as a suffix, and there's no sound rule by which the practice started.

For instance, you'll read of Ohioans, Pennsylvanians, Virginians, Minnesotans, Kansans, Texans and so on down the line.

Granted it would sound rather peculiar to refer to anyone from Ohio as an Ohioer, or a fellow from Pennsylvania as a Pennsylvanian.

It became rather plain during this discussion that it was simply a matter of smoother sounding words to use the letters "an" with some states and not with others until the young visitor, seemingly eager to gain some unusual knowledge, asked, "I can understand that -- but why do you folks in Michigan add a 'd' and refer to residents as

Michiganders? Michiganders would sound better."

THE DISCUSSION took a serious turn when the young visitor, who acknowledged he was from the east, rattled off the names of the states that used "an" and compared them with the few that used the "er", such as Michigan, Maryland, Vermont, and was doing all right in making his point until some one asked, "What about Maine down in your country? It uses neither 'er' nor 'an'. The same goes for Massachusetts and New Hampshire. Why do you group them all as New Englanders or Yankees?"

"And why do you break the chain and refer to a person from Rhode Island as a Rhode Islander?"

The question brought no answer, rather a shrug of the shoulder.

FINALLY, ONE of the other visitors cut in with the remark that the same question we had been discussing about the states could apply to cities.

He pointed out that a person from Chicago always is referred to as a "Chicagoan" and never as a "Chicaguer."

"Down in your own section of the state, you use a variation. There's where a fellow from Southfield would be a Southfielder, and a fellow from Farmington would be Farmingtonian. How do you figure that one?"

Well, The Stroller admitted, there didn't seem to be rhyme or reason, but the references were handed down from one generation to another, and

that was good enough.

THE QUESTION of identification with one's city or town arose in Plymouth several years ago when the city was about to celebrate its centennial.

At the time, the city was cheered by the news that the lord mayor of Plymouth, England, had accepted an invitation and would spend the entire week of the centennial in Plymouth along with several members of his city council.

"We Plymouthians will be delighted to join with you in the celebration," he wrote. "Plymouthians!" This was a new one, for it has been the custom for years to refer to Plymouth, Mich. residents as "Plymouthites."

Yet, in all correspondence with the folks from across the sea, they always referred to "Plymouthians."

Why they dropped the "u" from the name of their city and why they didn't use the term "Plymouthites" they couldn't explain; but they did get a good laugh out of the use of the word "Plymouthite."

IT WAS MINDFUL of the old question:

"If a man from Michigan is a Michigander, is his wife a Michigander?"

Or the other old one: "You can tell a man from Harvard -- but you can't tell him much."

Strange, isn't it, the odd discussions that often become a part of the lunch hour?

Post To Salute Ed Holdsworth

PLYMOUTH Mayflower Post 6695 of the VFW will pay special tribute Sunday to Edward Holdsworth, the first commander in the 26-year history of the post to be named an "All American commander" by the national organization.

The public will be welcome to attend an open house to be held from 3 to 7 p.m. in the VFW Hall, 1426 S. Mill.

Holdsworth's year as commander began in June 1971, and during the subsequent 12 months the post increased its membership under his leadership from 321 to 423.

FOR THIS achievement the post received three citations, and Holdsworth was awarded a national aide de camp citation and cap. He also received a special award for personally signing up 50 new and reinstated members and gained a life membership in the VFW for his recruiting.

One of the most active posts in Michigan, the Plymouth organization is credited by national headquarters with sponsoring or participating in 76 community projects during the year.

Joseph Agnello, Attorney, 21605 John R. Road, Hazel Park, MI 48030, is the attorney for the ESTATE OF FRANCES AGNES DAENENS, also known as FRANCES AGNES DAENENS, A Mentally Incompetent Person. It is ordered that on October 12, 1972, at 10 a.m., in the Probate Court room, 1221 Detroit, Michigan, a hearing be held on the petition of Lourene Howey and Edna Reimer, co-guardians of the estate of said ward, for allowance of their fifth, sixth, seventh and eighth accounts, and for fees.

Publication and service shall be made as provided by statute and Court rule. Dated August 25, 1972.

IRA G. KAUFMAN, Judge of Probate, is the attorney for the ESTATE OF FRANCES AGNES DAENENS, also known as FRANCES AGNES DAENENS, A Mentally Incompetent Person. It is ordered that on October 12, 1972, at 10 a.m., in the Probate Court room, 1221 Detroit, Michigan, a hearing be held on the petition of Lourene Howey and Edna Reimer, co-guardians of the estate of said ward, for allowance of their fifth, sixth, seventh and eighth accounts, and for fees.

Publication and service shall be made as provided by statute and Court rule. Dated August 25, 1972.

IRA G. KAUFMAN, Judge of Probate, is the attorney for the ESTATE OF FRANCES AGNES DAENENS, also known as FRANCES AGNES DAENENS, A Mentally Incompetent Person. It is ordered that on October 12, 1972, at 10 a.m., in the Probate Court room, 1221 Detroit, Michigan, a hearing be held on the petition of Lourene Howey and Edna Reimer, co-guardians of the estate of said ward, for allowance of their fifth, sixth, seventh and eighth accounts, and for fees.

Publication and service shall be made as provided by statute and Court rule. Dated August 25, 1972.

IRA G. KAUFMAN, Judge of Probate, is the attorney for the ESTATE OF FRANCES AGNES DAENENS, also known as FRANCES AGNES DAENENS, A Mentally Incompetent Person. It is ordered that on October 12, 1972, at 10 a.m., in the Probate Court room, 1221 Detroit, Michigan, a hearing be held on the petition of Lourene Howey and Edna Reimer, co-guardians of the estate of said ward, for allowance of their fifth, sixth, seventh and eighth accounts, and for fees.

Publication and service shall be made as provided by statute and Court rule. Dated August 25, 1972.

IRA G. KAUFMAN, Judge of Probate, is the attorney for the ESTATE OF FRANCES AGNES DAENENS, also known as FRANCES AGNES DAENENS, A Mentally Incompetent Person. It is ordered that on October 12, 1972, at 10 a.m., in the Probate Court room, 1221 Detroit, Michigan, a hearing be held on the petition of Lourene Howey and Edna Reimer, co-guardians of the estate of said ward, for allowance of their fifth, sixth, seventh and eighth accounts, and for fees.

Publication and service shall be made as provided by statute and Court rule. Dated August 25, 1972.

IRA G. KAUFMAN, Judge of Probate, is the attorney for the ESTATE OF FRANCES AGNES DAENENS, also known as FRANCES AGNES DAENENS, A Mentally Incompetent Person. It is ordered that on October 12, 1972, at 10 a.m., in the Probate Court room, 1221 Detroit, Michigan, a hearing be held on the petition of Lourene Howey and Edna Reimer, co-guardians of the estate of said ward, for allowance of their fifth, sixth, seventh and eighth accounts, and for fees.

Publication and service shall be made as provided by statute and Court rule. Dated August 25, 1972.

IRA G. KAUFMAN, Judge of Probate, is the attorney for the ESTATE OF FRANCES AGNES DAENENS, also known as FRANCES AGNES DAENENS, A Mentally Incompetent Person. It is ordered that on October 12, 1972, at 10 a.m., in the Probate Court room, 1221 Detroit, Michigan, a hearing be held on the petition of Lourene Howey and Edna Reimer, co-guardians of the estate of said ward, for allowance of their fifth, sixth, seventh and eighth accounts, and for fees.

Publication and service shall be made as provided by statute and Court rule. Dated August 25, 1972.

IRA G. KAUFMAN, Judge of Probate, is the attorney for the ESTATE OF FRANCES AGNES DAENENS, also known as FRANCES AGNES DAENENS, A Mentally Incompetent Person. It is ordered that on October 12, 1972, at 10 a.m., in the Probate Court room, 1221 Detroit, Michigan, a hearing be held on the petition of Lourene Howey and Edna Reimer, co-guardians of the estate of said ward, for allowance of their fifth, sixth, seventh and eighth accounts, and for fees.

Publication and service shall be made as provided by statute and Court rule. Dated August 25, 1972.

IRA G. KAUFMAN, Judge of Probate, is the attorney for the ESTATE OF FRANCES AGNES DAENENS, also known as FRANCES AGNES DAENENS, A Mentally Incompetent Person. It is ordered that on October 12, 1972, at 10 a.m., in the Probate Court room, 1221 Detroit, Michigan, a hearing be held on the petition of Lourene Howey and Edna Reimer, co-guardians of the estate of said ward, for allowance of their fifth, sixth, seventh and eighth accounts, and for fees.

Publication and service shall be made as provided by statute and Court rule. Dated August 25, 1972.

IRA G. KAUFMAN, Judge of Probate, is the attorney for the ESTATE OF FRANCES AGNES DAENENS, also known as FRANCES AGNES DAENENS, A Mentally Incompetent Person. It is ordered that on October 12, 1972, at 10 a.m., in the Probate Court room, 1221 Detroit, Michigan, a hearing be held on the petition of Lourene Howey and Edna Reimer, co-guardians of the estate of said ward, for allowance of their fifth, sixth, seventh and eighth accounts, and for fees.

Publication and service shall be made as provided by statute and Court rule. Dated August 25, 1972.

IRA G. KAUFMAN, Judge of Probate, is the attorney for the ESTATE OF FRANCES AGNES DAENENS, also known as FRANCES AGNES DAENENS, A Mentally Incompetent Person. It is ordered that on October 12, 1972, at 10 a.m., in the Probate Court room, 1221 Detroit, Michigan, a hearing be held on the petition of Lourene Howey and Edna Reimer, co-guardians of the estate of said ward, for allowance of their fifth, sixth, seventh and eighth accounts, and for fees.

Publication and service shall be made as provided by statute and Court rule. Dated August 25, 1972.

IRA G. KAUFMAN, Judge of Probate, is the attorney for the ESTATE OF FRANCES AGNES DAENENS, also known as FRANCES AGNES DAENENS, A Mentally Incompetent Person. It is ordered that on October 12, 1972, at 10 a.m., in the Probate Court room, 1221 Detroit, Michigan, a hearing be held on the petition of Lourene Howey and Edna Reimer, co-guardians of the estate of said ward, for allowance of their fifth, sixth, seventh and eighth accounts, and for fees.

Publication and service shall be made as provided by statute and Court rule. Dated August 25, 1972.

IRA G. KAUFMAN, Judge of Probate, is the attorney for the ESTATE OF FRANCES AGNES DAENENS, also known as FRANCES AGNES DAENENS, A Mentally Incompetent Person. It is ordered that on October 12, 1972, at 10 a.m., in the Probate Court room, 1221 Detroit, Michigan, a hearing be held on the petition of Lourene Howey and Edna Reimer, co-guardians of the estate of said ward, for allowance of their fifth, sixth, seventh and eighth accounts, and for fees.

Publication and service shall be made as provided by statute and Court rule. Dated August 25, 1972.

IRA G. KAUFMAN, Judge of Probate, is the attorney for the ESTATE OF FRANCES AGNES DAENENS, also known as FRANCES AGNES DAENENS, A Mentally Incompetent Person. It is ordered that on October 12, 1972, at 10 a.m., in the Probate Court room, 1221 Detroit, Michigan, a hearing be held on the petition of Lourene Howey and Edna Reimer, co-guardians of the estate of said ward, for allowance of their fifth, sixth, seventh and eighth accounts, and for fees.

Publication and service shall be made as provided by statute and Court rule. Dated August 25, 1972.

IRA G. KAUFMAN, Judge of Probate, is the attorney for the ESTATE OF FRANCES AGNES DAENENS, also known as FRANCES AGNES DAENENS, A Mentally Incompetent Person. It is ordered that on October 12, 1972, at 10 a.m., in the Probate Court room, 1221 Detroit, Michigan, a hearing be held on the petition of Lourene Howey and Edna Reimer, co-guardians of the estate of said ward, for allowance of their fifth, sixth, seventh and eighth accounts, and for fees.

Publication and service shall be made as provided by statute and Court rule. Dated August 25, 1972.

IRA G. KAUFMAN, Judge of Probate, is the attorney for the ESTATE OF FRANCES AGNES DAENENS, also known as FRANCES AGNES DAENENS, A Mentally Incompetent Person. It is ordered that on October 12, 1972, at 10 a.m., in the Probate Court room, 1221 Detroit, Michigan, a hearing be held on the petition of Lourene Howey and Edna Reimer, co-guardians of the estate of said ward, for allowance of their fifth, sixth, seventh and eighth accounts, and for fees.

Publication and service shall be made as provided by statute and Court rule. Dated August 25, 1972.

IRA G. KAUFMAN, Judge of Probate, is the attorney for the ESTATE OF FRANCES AGNES DAENENS, also known as FRANCES AGNES DAENENS, A Mentally Incompetent Person. It is ordered that on October 12, 1972, at 10 a.m., in the Probate Court room, 1221 Detroit, Michigan, a hearing be held on the petition of Lourene Howey and Edna Reimer, co-guardians of the estate of said ward, for allowance of their fifth, sixth, seventh and eighth accounts, and for fees.

Publication and service shall be made as provided by statute and Court rule. Dated August 25, 1972.

IRA G. KAUFMAN, Judge of Probate, is the attorney for the ESTATE OF FRANCES AGNES DAENENS, also known as FRANCES AGNES DAENENS, A Mentally Incompetent Person. It is ordered that on October 12, 1972, at 10 a.m., in the Probate Court room, 1221 Detroit, Michigan, a hearing be held on the petition of Lourene Howey and Edna Reimer, co-guardians of the estate of said ward, for allowance of their fifth, sixth, seventh and eighth accounts, and for fees.

Publication and service shall be made as provided by statute and Court rule. Dated August 25, 1972.

IRA G. KAUFMAN, Judge of Probate, is the attorney for the ESTATE OF FRANCES AGNES DAENENS, also known as FRANCES AGNES DAENENS, A Mentally Incompetent Person. It is ordered that on October 12, 1972, at 10 a.m., in the Probate Court room, 1221 Detroit, Michigan, a hearing be held on the petition of Lourene Howey and Edna Reimer, co-guardians of the estate of said ward, for allowance of their fifth, sixth, seventh and eighth accounts, and for fees.

Publication and service shall be made as provided by statute and Court rule. Dated August 25, 1972.

IRA G. KAUFMAN, Judge of Probate, is the attorney for the ESTATE OF FRANCES AGNES DAENENS, also known as FRANCES AGNES DAENENS, A Mentally Incompetent Person. It is ordered that on October 12, 1972, at 10 a.m., in the Probate Court room, 1221 Detroit, Michigan, a hearing be held on the petition of Lourene Howey and Edna Reimer, co-guardians of the estate of said ward, for allowance of their fifth, sixth, seventh and eighth accounts, and for fees.

Publication and service shall be made as provided by statute and Court rule. Dated August 25, 1972.

IRA G. KAUFMAN, Judge of Probate, is the attorney for the ESTATE OF FRANCES AGNES DAENENS, also known as FRANCES AGNES DAENENS, A Mentally Incompetent Person. It is ordered that on October 12, 1972, at 10 a.m., in the Probate Court room, 1221 Detroit, Michigan, a hearing be held on the petition of Lourene Howey and Edna Reimer, co-guardians of the estate of said ward, for allowance of their fifth, sixth, seventh and eighth accounts, and for fees.

Publication and service shall be made as provided by statute and Court rule. Dated August 25, 1972.

IRA G. KAUFMAN, Judge of Probate, is the attorney for the ESTATE OF FRANCES AGNES DAENENS, also known as FRANCES AGNES DAENENS, A Mentally Incompetent Person. It is ordered that on October 12, 1972, at 10 a.m., in the Probate Court room, 1221 Detroit, Michigan, a hearing be held on the petition of Lourene Howey and Edna Reimer, co-guardians of the estate of said ward, for allowance of their fifth, sixth, seventh and eighth accounts, and for fees.

Publication and service shall be made as provided by statute and Court rule. Dated August 25, 1972.

IRA G. KAUFMAN, Judge of Probate, is the attorney for the ESTATE OF FRANCES AGNES DAENENS, also known as FRANCES AGNES DAENENS, A Mentally Incompetent Person. It is ordered that on October 12, 1972, at 10 a.m., in the Probate Court room, 1221 Detroit, Michigan, a hearing be held on the petition of Lourene Howey and Edna Reimer, co-guardians of the estate of said ward, for allowance of their fifth, sixth, seventh and eighth accounts, and for fees.

Publication and service shall be made as provided by statute and Court rule. Dated August 25, 1972.

IRA G. KAUFMAN, Judge of Probate, is the attorney for the ESTATE OF FRANCES AGNES DAENENS, also known as FRANCES AGNES DAENENS, A Mentally Incompetent Person. It is ordered that on October 12, 1972, at 10 a.m., in the Probate Court room, 1221 Detroit, Michigan, a hearing be held on the petition of Lourene Howey and Edna Reimer, co-guardians of the estate of said ward, for allowance of their fifth, sixth, seventh and eighth accounts, and for fees.

Publication and service shall be made as provided by statute and Court rule. Dated August 25, 1972.

IRA G. KAUFMAN, Judge of Probate, is the attorney for the ESTATE OF FRANCES AGNES DAENENS, also known as FRANCES AGNES DAENENS, A Mentally Incompetent Person. It is ordered that on October 12, 1972, at 10 a.m., in the Probate Court room, 1221 Detroit, Michigan, a hearing be held on the petition of Lourene Howey and Edna Reimer, co-guardians of the estate of said ward, for allowance of their fifth, sixth, seventh and eighth accounts, and for fees.

Publication and service shall be made as provided by statute and Court rule. Dated August 25, 1972.

IRA G. KAUFMAN, Judge of Probate, is the attorney for the ESTATE OF FRANCES AGNES DAENENS, also known as FRANCES AGNES DAENENS, A Mentally Incompetent Person. It is ordered that on October 12, 1972, at 10 a.m., in the Probate Court room, 1221 Detroit, Michigan, a hearing be held on the petition of Lourene Howey and Edna Reimer, co-guardians of the estate of said ward, for allowance of their fifth, sixth, seventh and eighth accounts, and for fees.

Publication and service shall be made as provided by statute and Court rule. Dated August 25, 1972.

IRA G. KAUFMAN, Judge of Probate, is the attorney for the ESTATE OF FRANCES AGNES DAENENS, also known as FRANCES AGNES DAENENS, A Mentally Incompetent Person. It is ordered that on October 12, 1972, at 10 a.m., in the Probate Court room, 1221 Detroit, Michigan, a hearing be held on the petition of Lourene Howey and Edna Reimer, co-guardians of the estate of said ward, for allowance of their fifth, sixth, seventh and eighth accounts, and for fees.

Publication and service shall be made as provided by statute and Court rule. Dated August 25, 1972.

IRA G. KAUFMAN, Judge of Probate, is the attorney for the ESTATE OF FRANCES AGNES DAENENS, also known as FRANCES AGNES DAENENS, A Mentally Incompetent Person. It is ordered that on October 12, 1972, at 10 a.m., in the Probate Court room, 1221 Detroit, Michigan, a hearing be held on the petition of Lourene Howey and Edna Reimer, co-guardians of the estate of said ward, for allowance of their fifth, sixth, seventh and eighth accounts, and for fees.

Publication and service shall be made as provided by statute and Court rule. Dated August 25, 1972.

IRA G. KAUFMAN, Judge of Probate, is the attorney for the ESTATE OF FRANCES AGNES DAENENS, also known as FRANCES AGNES DAENENS, A Mentally Incompetent Person. It is ordered that on October 12, 1972, at 10 a.m., in the Probate Court room, 1221 Detroit, Michigan, a hearing be held on the petition of Lourene Howey and Edna Reimer, co-guardians of the estate of said ward, for allowance of their fifth, sixth, seventh and eighth accounts, and for fees.

Publication and service shall be made as provided by statute and Court rule. Dated August 25, 1972.

IRA G. KAUFMAN, Judge of Probate, is the attorney for the ESTATE OF FRANCES AGNES DAENENS, also known as FRANCES AGNES DAENENS, A Mentally Incompetent Person. It is ordered that on October 12, 1972, at 10 a.m., in the Probate Court room, 1221 Detroit, Michigan, a hearing be held on the petition of Lourene Howey and Edna Reimer, co-guardians of the estate of said ward, for allowance of their fifth, sixth, seventh and eighth accounts, and for fees.

Publication and service shall be made as provided by statute and Court rule. Dated August 25, 1972.

IRA G. KAUFMAN, Judge of Probate, is the attorney for the ESTATE OF FRANCES AGNES DAENENS, also known as FRANCES AGNES DAENENS, A Mentally Incompetent Person. It is ordered that on October 12, 1972, at 10 a.m., in the Probate Court room, 1221 Detroit, Michigan, a hearing be held on the petition of Lourene Howey and Edna Reimer, co-guardians of the estate of said ward, for allowance of their fifth, sixth, seventh and eighth accounts, and for fees.

Publication and service shall be made as provided by statute and Court rule. Dated August 25, 1972.

IRA G. KAUFMAN, Judge of Probate, is the attorney for the ESTATE OF FRANCES AGNES DAENENS, also known as FRANCES AGNES DAENENS, A Mentally Incompetent Person. It is ordered that on October 12, 1972, at 10 a.m., in the Probate Court room, 1221 Detroit, Michigan, a hearing be held on the petition of Lourene Howey and Edna Reimer, co-guardians of the estate of said ward, for allowance of their fifth, sixth, seventh and eighth accounts, and for fees.

Publication and service shall be made as provided by statute and Court rule. Dated August 25, 1972.

IRA G. KAUFMAN, Judge of Probate, is the attorney for the ESTATE OF FRANCES AGNES DAENENS, also known as FRANCES AGNES DAENENS, A Mentally Incompetent Person. It is ordered that on October 12, 1972, at 10 a.m., in the Probate Court room, 1221 Detroit, Michigan, a hearing be held on the petition of Lourene Howey and Edna Reimer, co-guardians of the estate of said ward, for allowance of their fifth, sixth, seventh and eighth accounts, and for fees.

Publication and service shall be made as provided by statute and Court rule. Dated August 25, 1972.

IRA G. KAUFMAN, Judge of Probate, is the attorney for the ESTATE OF FRANCES AGNES DAENENS, also known as FRANCES AGNES DAENENS, A Mentally Incompetent Person. It is ordered that on October 12, 1972, at 10 a.m., in the Probate Court room, 1221 Detroit, Michigan, a hearing be held on the petition of Lourene Howey and Edna Reimer, co-guardians of the estate of said ward, for allowance of their fifth, sixth, seventh and eighth accounts, and for fees.

Publication and service shall be made as provided by statute and Court rule. Dated August 25, 1972.

IRA G. KAUFMAN, Judge of Probate, is the attorney for the ESTATE OF FRANCES AGNES DAENENS, also known as FRANCES AGNES DAENENS, A Mentally Incompetent Person. It is ordered that on October 12, 1972, at 10 a.m., in the Probate Court room, 1221 Detroit, Michigan, a hearing be held on the petition of Lourene Howey and Edna Reimer, co-guardians of the estate of said ward, for allowance of their fifth, sixth, seventh and eighth accounts, and for fees.

Publication and service shall be made as provided by statute and Court rule. Dated August 25, 1972.

IRA G. KAUFMAN, Judge of Probate, is the attorney for the ESTATE OF FRANCES AGNES DAENENS, also known as FRANCES AGNES DAENENS, A Mentally Incompetent Person. It is ordered that on October 12, 1972, at 10 a.m., in the Probate Court room, 1221 Detroit, Michigan, a hearing be held on the petition of Lourene Howey and Edna Reimer, co-guardians of the estate of said ward, for allowance of their fifth, sixth, seventh and eighth accounts, and for fees.

Publication and service shall be made as provided by statute and Court rule. Dated August 25, 1972.

IRA G. KAUFMAN, Judge of Probate, is the attorney for the ESTATE OF FRANCES AGNES DAENENS, also known as FRANCES AGNES DAENENS, A Mentally Incompetent Person. It is ordered that on October 12, 1972, at 10 a.m., in the Probate Court room, 1221 Detroit, Michigan, a hearing be held on the petition of Lourene Howey and Edna Reimer, co-guardians of the estate of said ward, for allowance of their fifth, sixth, seventh and eighth accounts, and for fees.

Publication and service shall be made as provided by statute and Court rule. Dated August 25, 1972.

IRA G. KAUFMAN, Judge of Probate, is the attorney for the ESTATE OF FRANCES AGNES DAENENS, also known as FRANCES AGNES DAENENS, A Mentally Incompetent Person. It is ordered that on October 12, 1972, at 10 a.m., in the Probate Court room, 1221 Detroit, Michigan, a hearing be held on the petition of Lourene Howey and Edna Reimer, co-guardians of the estate of said ward, for allowance of their fifth, sixth, seventh and eighth accounts, and for fees.

Publication and service shall be made as provided by statute and Court rule. Dated August 25, 1972.

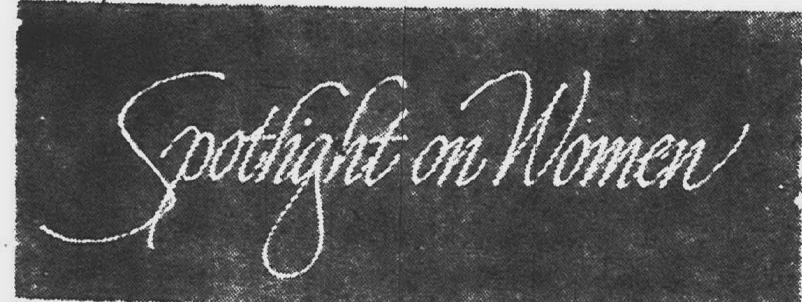

AAUW To Study Quality Of Life In Livonia

A game to show how power is used will be featured for the Sept. 19 meeting of the Livonia branch of the American Association of University Women to lead off a year-long program on the "Quality of Life in Livonia."

Members meeting at 7:30 p.m. in the parlor of St. Paul United Presbyterian Church, Livonia, will participate in a simulation to be led by Sister Margaret R. Basso, IHM, and Judith Kaltz.

On hand for the evening will be several Livonia women in decision-making roles to help relate the simulation to local events.

IN THE SIMULATION, an educational tool called Starpower, a low-mobility three-tiered society is built through the distribution of wealth in the form of chips.

Participants have a chance to progress from one level of society to another by acquiring wealth through trading with other participants.

Once the society is established, the group with the most wealth is given the right to make the rules, and the group as a whole can begin to identify abuses of power, communication, skills and characteristics of social organization.

Sr. Margaret and Miss Kaltz are Newman Association campus ministers from the Detroit Archdiocese, working at Schoolcraft College. Sr. Margaret joined Lois Etue, area representative for the community for the Livonia branch, in making arrangements for the program.

GUESTS for the evening are the Rev. Elsie A. Johns, pastor of Clarenceville United Methodist Church; Candis Martin, business instructor at Schoolcraft; Barbara Quenneville, president of the Livonia League of Women Voters; Rita Radzialowski, administrator of St. Mary Hospital; and Marian Roshirt, sales representative for Funk Realty.

Hostesses are Jane Barbieri, Dorothy Burke and Barbara DeBest. Women with baccalaureate or higher degrees are cordially invited. For information and reservations, contact membership chairman Irene Cameron, 15980 Gary Lane, Livonia.

Foster Parents Meet

Foster Parents for Progress will meet at 7:30 p.m. Monday, Sept. 18, in the Livonia Senior Citizens Building, Farmington Road and Five Mile.

The organization welcomes parents who care for foster children under auspices of Wayne County agencies. It works for the betterment of foster care in this area.



MRS. ROBERT GRIMSHAW JR. (Linda Horton)



DIANNE LUNDSTEN

Mr. and Mrs. Roland A. Lundsten of Richland Avenue, Livonia, announce the engagement of their daughter, Dianne Marie, to Daniel C. Noble, son of Mr. and Mrs. Charles D. Noble of Milburn Avenue, Livonia. The bride-to-be is a 1970 graduate of Stevenson High School and her fiancé graduated from Clarenceville High School in 1969. Both attend Schoolcraft College and both are employed by Consumer Power Co. They plan to marry Oct. 28.

Mr. and Mrs. Paul W. Muller of Hartsough Avenue, Plymouth, announce the engagement of their daughter, Jennifer Lee, to Thorton Andrew Robinson, son of Lt. Col. Carlton F. Robinson of Puyallup, Wash. The bride-elect is a junior student attending the U.S. Army clinical specialist course at Madigan General Hospital in Tacoma, Wash. Her fiancé, a medical specialist and senior student, will graduate from the same course in October. The wedding will take place in Seattle on Oct. 14.



CAROL LUNDIN

Mr. and Mrs. Earl Lundin of Plymouth announce the engagement of their daughter, Carol Ann, to Daniel J. Stevens, son of Mr. and Mrs. Jack W. Stevens of Traverse City. Both are seniors at the University of Michigan school of music. Miss Lundin is a member of Pi Beta Sorority and her fiancé is affiliated with Phi Gamma fraternity. They plan to be married May 11.

Complete Custom Picture Framing by Expert Designers

BEAUTIFUL OIL RESTORATION

Come in & See Our Displays!

28040 Joy Road
Bet. Inkster & Middlebelt
CA 7-1400 937-144
Daily thru Fri. 9 to 9
Tues. and Sat. 9 to 5

ST.clair Art Gallery

CUSTOM STYLED But not custom priced!

We are specialists in custom draperies with over a decade of experience and we have one of the largest selections of custom fabrics in the area. Call today for your free estimate!

NEED WINDOW SHADES IN A HURRY?
Call MILO'S Decorating Center for instant shade service. We come right to your home to measure, cut, and install on the same day from our fully stocked shade van.

ASK ABOUT OUR COMPLETE LINE OF DECORATOR SHADES

VISIT OUR BEAUTIFUL SHOWROOM

WE CARRY TOP LINES OF CARPETING INCLUDING SUCH FAMOUS BRAND NAMES AS BARKWICK, JORGES AND GREIF.

ALSO SPECIALISTS IN WALLPAPER, PAINT, CARPET AND ACCESSORIES

Milo's Decorating Center

38249 10 Mile Road
In The Freeway Shopping Center
476-6886 or 476-6894
OPEN DAILY 9-5:30 p.m.
FRIDAY 9-9:00 p.m.

Linda Horton Weds Robert Grimshaw To Be Explored

University of Michigan graduates Linda Carol Horton and Robert S. Grimshaw Jr. returned to Ann Arbor for their Aug. 5 wedding in University Reformed Church.

The bride is the daughter of Mr. and Mrs. Perry Horton of Westland, formerly of Dearborn Heights, and the bridegroom is the son of Mrs. Robert S. Grimshaw of Tarrytown, N.Y., and the late R.S. Grimshaw.

The Rev. Calvin Malefy officiated.

THE BRIDE made her own gown of satin and organza with cotton lace appliques. She carried white carnations, roses and stephanotis.

Her two attendants were Mrs. Howard Hill of Inkster, as matron of honor, and Mrs. Thomas Surface of Belleville, as bridesmaid. Both wore yellow gowns and carried cascade bouquets of yellow carnations.

Robert Litt of Tarrytown

was best man. The ushers were Robert Finberg of Bronx, N.Y., Jon Gavrin of Tarrytown and Stephen Steinberg of Elgin, Ill.

A RECEPTION was held in the church. The bride's mother wore a floor-length aqua gown and the bridegroom's mother chose a blue ensemble.

The bride received her BA and MA in speech, radio, television and film from the U of M and is currently employed by CBS in New York City. She is a member of Alpha Phi sorority.

The bridegroom received his BS in psychology from the U-M and his MA in journalism from Columbia University. He is currently employed as a writer for World-Wide Medical Press.

Following a honeymoon in New England, they will live in Washington Heights, New York.

If a woman decides to return to the job market, will the second paycheck guarantee improved family living or will it produce a tired, frustrated woman much the worse for wear?

This is one of the questions which will be considered at the "Women Who Work" conference being held Tuesday, Sept. 19, in McGregor Auditorium, Wayne State University.

Sponsored by the Michigan State University cooperative extension service, the conference will focus on four issues, "The Cost of Working," "Child Care," "Management" and "Family Attitude."

Tickets are available at the Wayne County Extension Office, 5455 Wayne Road, Wayne. Cost is \$1.50 or \$4 for registration and lunch.

Women who pride themselves on being excellent managers and careful

shoppers will often disregard these same qualities when considering a return to the job market, according to Mrs. John Criner, extension home economist specializing in consumer programs.

"Job seekers who are smart shoppers should evaluate that second paycheck realistically," says Mrs. Criner. If the major reason for considering employment is economic, the decision to work away from home should be made after a close look at several factors. These will be explored at the conference.

St. Genevieve Is Setting For Vows

St. Genevieve Catholic Church in Livonia was the setting for the recent wedding of Susan Marie Bohling, daughter of Mr. and Mrs. Louis Bohling of Buckingham Avenue, Livonia, and John Alexander Zimmerman.

The bridegroom is the son of Mrs. Martha S. Zimmerman of Grosse Pointe Farms and the late Walter Zimmerman.

Officiating for the ceremony was the Rev. Ferdinand A. Wolber, and the bride's father gave her in marriage.



MRS. ZIMMERMAN (Susan Bohling)

Steven Garred of Warren was ring bearer.

Mrs. Bohling wore a white ribbon lace dress and Mrs. Zimmerman's ensemble was turquoise.

The couple traveled to Niagara Falls after greeting guests at a Bonnie Brook Country Club reception.

The new Mrs. Zimmerman is a graduate of Bentley High School and a student at Wayne State University. Her husband served in the U.S. Navy and attends Schoolcraft College.

SHE WORE a white silk organza gown with alencon lace trim and cathedral train. A Juliet cap held her elbow-length illusion veil, and she carried a cascade bouquet of phalaenopsis orchids and ivy.

Arlene Bohling, as her sister's maid of honor, wore a yellow chiffon gown with apricot embroidery trim and carried a basket of lilies, roses and baby's breath.

Dressed in apricot chiffon with yellow trim and carrying similar flowers were the bridesmaids, Patricia Vanover of Rhode Island, sister of the bride, Betty Malen of Livonia and Brenda Tucker of Detroit.

Tonya Vanover, the bride's niece, was flower girl and wore a yellow dress with white daisy trim.

ASSISTING the bridegroom were Thomas Garred of Warren, his brother-in-law, as best man, and Eugene Vanover, the bride's brother-in-law, Rick Baird of East Detroit and Dave Barnard of Grosse Pointe Farms as ushers.

Jaycettes Outfit Kids

The Livonia Jaycettes supplied six children with new outfits for school during a shopping spree last week at a Livonia store.

The children were chosen from two Livonia families who are in temporary distress.

The Jaycettes spent \$150 on this project. A local chain store allowed then a 10 per cent discount on all purchases.

Chairman of the project was Mrs. Bonnie Kline. Assisting her were Mrs. Kathy Van Buren, Mrs. Carolyn Herr, Mrs. Karen Thomson, Mrs. Kay German, Mrs. Ruth Maye, Mrs. Nancy Piepsney, Mrs. Ruth Miller and Mrs. Carole Goodfellow, the president.

The club also undertook this project last Easter.

Pre-Schoolers Get Art Class

The pre-schoolers program at Northwest Branch YWCA is being expanded this fall to include art classes for children between the ages of 2½ and five.

The classes will be held on Monday mornings for eight weeks beginning Sept. 18. Registrations are now being taken at the YWCA, 25940 Grand River.

The course will concentrate on the use of materials found around the home for creative expression.

Tot ballet is offered on Tuesday and Wednesday afternoons and mother-tot swimming is available Mondays and Saturdays.

NEW IN TOWN?

LET US PUT OUT THE MAT FOR YOU!

WELCOME WARM

WAYNE COUNTY Office 961-7750 LIVONIA, PLYMOUTH NORTHVILLE, REDFORD GARDEN CITY AND WESTLAND

OAKLAND COUNTY Office 642-0130 FARMINGTON AND SOUTHFIELD

ANNOUNCING THE OPENING of... Gerry's Beauty Salon

Tues. - Wed. 9-5:30
Thurs. - Fri. 9-6:00
Sat. 8:30-4 Eve. by Appointment

LIVONIA SHOPPING CENTER 15269 Farmington Road at 5 Mile Road Across from Indian Village Cleaners

Announcing Our New CIDER MILL and COUNTRY STORE

FRESH CIDER by the Gallon or Glass CAMEL APPLES

Also Jams, Jellies, Honey, Sorghum, Molasses, Apple Syrup

FOREMAN ORCHARDS 50050 W. SEVEN MILE RD. (At the Sign of the BIG RED APPLE) NORTHVILLE • 349-1256 HOURS: 8:00 to 6:00 p.m. daily

Singer Stars - an Acrylic Knit Fabric Special!

Save on Acrylic Single Knits. Reg. 2.99 sale 1.77 per yd.

Discover a mad mix of 100% acrylic single knits in bold patterns! Argyles, plaids, florals and more—all machine washable and dryable, 60" wide.

Save on Acrylic Double Knits. Reg. 3.99 sale 2.77 per yd.

All the up-tempo Fall patterns! A diverse show of 100% acrylic double knits; machine washable and dryable, 58/60" wide.

NOW! 20% OFF ON ALL SINGER SEWING COURSES

Singer has a Credit Plan to fit your budget.

SINGER Sewing Centers

WESTLAND CENTER Bridge classes...

Sept. 19th in the Auditorium at Westland Center

Beginners classes:

Will be held once a week on Tuesdays for 10 weeks at 10 a.m. to 11:30 a.m. Registration fee is \$2.00

also at 1:30 & 3:30 p.m. Duplicate Sessions

Section A... (Advanced & Experienced Players)

Section B... (Novice Players who have completed 1 or more semesters of instructions)

DUPLICATE REGISTRATION will be \$1.00 - PLAYING FEE 50¢ Prizes will be awarded to each Section

INSTRUCTORS WILL BE KATHERINE VALENTINE & THERESA PERRY

WESTLAND CENTER Wayne & Warren Roads DAILY 9:30 a.m. - 9:00 p.m., SUNDAY 12:00-5:00 p.m.

A. R. KRAMER Co.

BOUND THROW RUGS 18"x24" 69¢

27"x54" @ 3.95 ea. Dealers Welcome

Commercial • Residential 522-5300

15986 Middlebelt, Livonia 4 Mile N. of 5 Mile

They're Well Represented

By ELINOR GRAHAM

Community theater groups of the area were well represented last weekend at the 22nd annual fall convention of the Community Theatre Association of Michigan (CTAM).

Lois Tobin, of Garden City, a member of the Wayne-Westland Civic Players, was chairman of the three-day gathering at Boyne Highlands. Eleven of the Wayne-Westland Players attended and Jerry Thomas conducted a workshop, "Mime: Its Application to Stage Movement and Acting."

THE PLYMOUTH Theater Guild was represented by Effie Kuisel, vice president. Richard Brown, treasurer of CTAM is also treasurer of the Plymouth guild and the Theater Guild of Livonia-Redford.

Livonia-Redford had the largest contingent with 36

amusements

members on hand. They presented the one-act "Next," featuring Angus Wrigley Jr. as Marion Cheever and Marion Tournaud as Sgt. Thech. It was directed by Jim Wotring.

Convention-goers were given a preview of Livonia-Redford's upcoming production of "Sweet Charity." Alice Fitzpatrick, Beverly Gotch, Randa Hooven, Taffy Michalke, Howard Egan, Larry Lawrence, Warren Reinecker

and Dave Tucker sang three tunes from the show.

LATHRUP PLAYERS in attendance were Bob and Mary Klein, Jim and Jody Turner, Ralph and Joan St. John, and Tom Macon, president of the players, and his wife, Carol.

A proclamation from Gov. William Milliken was read, officially announcing that Sept. 17-23 will be Community Theater Week in Michigan. Port Huron Little Theater will host the spring CTAM convention.

Ford Club Plans Show

DEARBORN The Ford Stamp Club will hold its 14th annual exhibition and bourse Sept. 30 and Oct. 1, in the Dearborn Youth Center,

Michigan Avenue and Greenfield.

The show will be open from 12 noon to 9 p.m. Saturday and from 12 to 6 p.m. Sunday.



THEATER GUILD OF LIVONIA-REDFORD presented the one-act "Next" at the Community Theatre Association of Michigan convention last weekend. Angus Wrigley Jr. (left) of Redford Township played the role of the unwilling draftee, Marion Cheever, and Marion Tournaud of Farmington was Sgt. Thech.

Musical Society Plans 'Most Active Year'

ANN ARBOR The 1972-73 concert season of the University Musical Society begins Sept. 16 with the New York Philharmonic opening the 94th annual

Choral Union Series at the University of Michigan.

The Choral Union Series is one of six series to be presented this year, "the most active year anticipated in the

history of the musical society," according to Gail Rector, the president.

Fifty-five dates are listed in the brochure now available from the University Musical Society, Burton Memorial Tower, Ann Arbor.

The six concert series during the year are the Choral Union Series, Choice Series, Chamber Arts Series, East Asian Series, Guitar Series and the May Festival.

Highlights include: CHORAL UNION SERIES: Pierre Boulez, beginning his first year as full-time music director of the New York Philharmonic will conduct the Sept. 16 program in Hill Auditorium.

Sunday, Sept. 24, the Detroit Symphony Orchestra will perform under the direction of Rafael Fruhbeck de Burgos.

Thursday, Oct. 5, the Israel Philharmonic will make its first appearance in Ann Arbor. Conductor is Zubin Mehta.

Saturday, Nov. 4, the Royal Philharmonic Orchestra under the direction of Rudolf Kempe will also appear for the first time in Ann Arbor. Guest soloist will be Japanese violinist Teiko Maehashi.

Tuesday, Nov. 21, Itzhak Perlman will return to Ann Arbor for a violin recital.

Wednesday, Jan. 24, the guest artist will be Ko Iwasaki, a cellist from Japan.

Sunday, Feb. 11, George Shirley, tenor of the Metropolitan Opera Company, will give a recital.

Friday, Feb. 23, the famed Chilean pianist Claudio Arrau will perform.

Saturday, March 17, the Mozarteum Orchestra of Salzburg will be featured. One hundred singers of the Festival Chorus together with U-

M faculty soloists will be joined by Rita Streich, Austrian soprano, for this performance. Leopold Hager will be the conductor.

Friday, April 6, the series will close with the London Symphony Orchestra under the direction of Andre Previn.

CHOICE SERIES: Friday and Saturday, Oct. 6 and 7, the second year of a variety of concert and dance programs in the Power Center for the Performing Arts will be launched by "The World of Gilbert and Sullivan," featuring stars of the D'Oyly Carte Company.

Tuesday and Wednesday, Oct. 10 and 11, the Beryozka Dance Company from Russia will be featured.

Friday, Oct. 20, the Dancers of Mali, Africa, coming from such remote areas as Timbuktu, Bamko and Niari will make their first American tour.

Friday, Nov. 3, the Bat-sheva Dance Company from Israel will present another modern dance program.

Friday and Saturday, Jan. 12 and 13, the Canadian Opera Company will return to present Mozart's opera "Cosi Fan Tutte."

Thursday-Saturday, Feb. 1-3, the ever-popular Alvin Ailey Dance Company will present three different programs.

Monday, Feb. 12, the National Dance and Folk Ensemble for Yugoslavia, called Lado, will perform.

Saturday and Sunday, Feb. 17 and 18, famed pantomimist Marcel Marceau will give three performances.

Wednesday, March 21, the Angelicum Orchestra of Milan, a famous recording group conducted by Bruno Martinotti, will be featured.

Saturday, March 31, and

Sunday, April 1, the National Ballet of Washington will again close the series with a new production of "Sleeping Beauty," a Tchaikovsky ballet. Three performances are scheduled, one on Saturday and two on Sunday.

CHAMBER ARTS SERIES: Sunday, Oct. 29, an all-Beethoven program begins the series in Rackham Auditorium, played by the Guarneri String Quartet.

Wednesday, Nov. 8, the Uvval Trio from Israel will perform.

Saturday, Nov. 18, an unusual program using medieval and renaissance instruments will be given by the Paniagua Quartet from Spain.

Tuesday, Dec. 5, the Austral String Quartet from Sydney, Australia, will perform.

Wednesday, Jan. 17, the Bartok String Quartet from Budapest, Hungary, will play works by Haydn and Schumann.

Sunday, Feb. 25, the Philidor Trio, composed of a soprano, baroque flutist, and a recorder and harpsichord player, will perform music of the baroque era.

March 24, the Aeolian Chamber Players will make their first appearance in Ann Arbor.

EAST ASIAN SERIES: Sunday, Oct. 22, the second year for this series in the Rackham Auditorium will open with Ah Ahk, Music and Dance of Korea.

Monday, Nov. 6, Teh-cheng Chang and his troupe will present tales of old China with Chinese skin shadow puppets.

Monday, Feb. 26, a debut of the Saeko Ichinobe Company will take place with modern dance inspired by Japanese traditions.

Tuesday, March 27, the series closes with the Topeng Dance Theater of Bali. These masked dancers perform tales of kings and clowns and a gamelan orchestra plays the accompaniment.

GUITAR SERIES: This new series will feature four outstanding guitarists, Ernesto Bitetti on Oct. 17; Christopher Parkening on Nov. 14; Michael Lorimer on Jan. 27; and Carlos Montoya on Feb. 6. All concerts will be performed in Rackham Auditorium.

MAY FESTIVAL: The sixth series will be announced in detail in December. A new format will begin the festival on Wednesday, May 2, and it will continue for four nights, closing Saturday, May 5. The Philadelphia Orchestra will perform in Ann Arbor for the 38th time.

Lafayette Art Fair Is Open

More than 100 Michigan artists and craftsmen will be represented at the annual Lafayette Park art fair Saturday and Sunday, Sept. 16 and 17, at East Lafayette and Orleans. Activities will begin at 10 a.m. and end at dusk.

The exhibits are juried, and there will be demonstrations in painting, drawing and the use of the potter's wheel. There will be classes for children in painting and wood collage, plus a puppet show.

Casting Call

The Stagecrafters will hold auditions for their fall production "The Great Sebastians" at 8 p.m., Monday, Sept. 18, in the Playhouse, 176 Bowers, Clawson.

There are parts for five females and eight males. The production will be directed by David Bodendstedt, drama teacher at Hazel Park High School, assisted by Mrs. Barbara Lyon of Clawson. Mrs. Amy Mosner, 1422 N. Pleasant, Royal Oak, is the producer.

The play will be presented Nov. 10, 11, 17 and 18 in Lamphere High School Auditorium, Madison Heights.

There will be an orientation meeting for new and prospective members at 8 p.m., Wednesday, Sept. 20.

Camera Club Sets Seminar

DETROIT The Greater Detroit Camera Club Council will hold its second annual seminar Saturday, Sept. 23 at Marygrove College, 8425 W. McNichols.

Phil Coleman, APSA, will be the guest speaker. He is research photographer for the department of information services, Agricultural Experiment Station, Michigan State University. The seminar will open at 7:45 with registrations, and will last until 4:15 p.m. Classes will deal with "Seeing and Photographing Textures," "Color Sets the Mood," "Seeing in the Abstract" and "Four Keys to Derivation."

Registration fee is \$5 and lunch at Marygrove is \$2.50. Reservations must be sent by Sept. 15 to Mrs. Rosemary Sabuda, 13109 Balsam, Southgate, 48195.

New Manager

ANN ARBOR J. Roland Wilson has been named to the new position of general manager of the University of Michigan Professional Theater

Program (PTP). Wilson has been assistant to Prof. Robert C. Schnitzer, executive director, and Marcella Cisney, artistic director, for the past four years.

Hawaii island escape

LAST CHANCE . . . tour PARTY!!

(LIMITED SPACE - ONLY 14 LEFT)
OCTOBER 4, 1972 - 7:30 P.M.
OBSERVER NEWSPAPERS
36251 SCHOOLCRAFT, LIVONIA, MICH.

aloha

& bon voyage



MEXICO

'9 DAYS OF FIESTA PHOTO FUN!
Sat. NOV. 11 THRU SUN. NOV. 19 th

By American Airlines

1st Day—Jet to Mexico City—Our exciting holiday

2nd Day—Bullfight This is the BIG DAY in Mexico. We begin with the world famous BULLFIGHT in the PLAZA DE TOROS. Then to the FLEETING GARDENS OF THE ARTS at BOHIO DE CO, where we ride through picturesque areas in horse-drawn carriages in the afternoon and arrive at the PLAZA DE TOROS to witness the BULLFIGHT.

3rd Day—University Tour Continue. Also visit the famous UNIVERSITY of Mexico, then to the SIERRA MADRE mountains in the CITY OF CUEPALLAN. CUEPALLAN is a beautiful town with a beautiful lake and a beautiful view of the mountains.

4th Day—High Divers at La Guadalupe Visit our high divers at La Guadalupe. They are the best in the world. They are diving from a height of 100 feet into a narrow crevice of raging water.

5th Day Acapulco—Visit Acapulco. Acapulco is a beautiful beach town with a beautiful view of the ocean. We will visit the PLAZA DE TOROS and the BULLFIGHT.

6th Day—Scenic Drive to Taxco. Scenic drive to Taxco. Taxco is a beautiful town with a beautiful view of the mountains. We will visit the PLAZA DE TOROS and the BULLFIGHT.

7th Day—Drive to Ixtapa. Drive to Ixtapa. Ixtapa is a beautiful beach town with a beautiful view of the ocean. We will visit the PLAZA DE TOROS and the BULLFIGHT.

8th Day—Mexico City. Visit Mexico City. Mexico City is a beautiful city with a beautiful view of the mountains. We will visit the PLAZA DE TOROS and the BULLFIGHT.

9th Day—Return Home. Return home. We will visit the PLAZA DE TOROS and the BULLFIGHT.



\$329.00
COMPLETE

MEXICO TOUR PARTY

September 20, 1972 7:30 p.m.

INTERESTED?

NAME

ADDRESS

PHONE

CALL 345-8443 OR WRITE

Observer Newspapers

36251 Schoolcraft Rd. Livonia, Mich. 48150

CITY

ZIP

Send Me More Information on



☐ MEXICO

☐ HAWAII



THE WINNERS -- The women's Observerland tournament at Whispering Willows in Livonia produced these winners: from left, Jo Gientke (B flight, low net); Kay Coppola (champion flight

winner); Hope Roy (championship runnerup); Elaine Blezenski (A flight winner); Mary Gilbertson (A flight low net), with B flight winner Marge Kiley absent from the picture. (Observer photo)

Falcons Hoping For Best With 'Strong 14' Squad

By TOM DONOGHUE
Sports Editor

A 14 man football team? This could very well be the '72 football story for the Farmington Falcons.

"We have 14 good football players," said Head Coach Hal Beardsley. "We have one good team with about eight of the kids going both ways."

Farmington has 21 returning lettermen.

"We have a good one team roster but no depth," added Beardsley.

This will be the third season

for Beardsley at Farmington, coming off a 4-4-1 record his rookie year and 3-6 last season.

BEARDSLEY like most coaches is hoping for a perfect 9-0 mark but admits he is shooting for an overall 6-3 record.

"The Inter-Lakes Conference is going to be real tough with Pontiac Northern and Stevenson our toughest foes," added Beardsley.

Farmington opened the '72 season with crosstown rival Farmington Harrison on

Saturday, Sept. 16 at Harrison. The Falcons won the first contest last year, 21-13 and are hoping for a bright season opener.

Inter-Lakes action moves into high gear on Sept. 30 with Farmington hosting Pontiac Northern. Stevenson entertains Walled Lake Central the same time.

THE OFFENSIVE LINE is the smallest Beardsley has had at Farmington with an average of 180 pounds but is still tabbed the real heart of the Falcon squad.

Steve Bliss is back for his third year at center with Mark Walsh and Kevin Schaefer two year lettermen at guard and tackle respectively.

Dick Mangin and Jim Mascoe are seniors battling it out for the left guard slot.

THE FULLBACK BERTH features 6-3, 190 pound senior Bill Marra and 5-11, 170 pound senior Jeff Krause.

Beardsley labels his receiver department the 'best he has ever had at Farmington,' in Jim Eveleth, Al Firek, Bob Drake and Bill Cox.

A brother team tops the bill in the halfback department. Junior Brian Ratliff and senior Kevin Ratliff head the list with Brian Irwin and Sean Harte also in the running.

The quarterbacking slot is a two-man contest with junior Bob Holton holding the edge.

over senior Peté Koinis. Holton started two games last year as a sophomore and Beardsley feels he is capable of stepping in and running the show.

MASCOE and Jim Eveleth hold the defensive end positions with the top belonging to Schaefer, Kevin Rence and Bliss with Walsh, Ken Nelson and Detrich at linebacker.

The safety slots will feature Dave Bruce, Krause and Bob Drake.

Marra will be handling the punting chores with a 35 yard average to his credit. Junior Steve Cornas and Drake will be booting the extra points and field goals.

The Falcon coaching staff is rounded out by Dave Catherman, Rich Roy, Dan Collins and Ray Boyle.

The last time Farmington won an Inter-Lakes championship was in '58 when Catherman was playing ball for the Falcons.

Farmington has been a long time waiting for a football crown and it would certainly appear to be that injuries could play a key role with a 14 man roster making or breaking the season, in addition to 255 pound lineman deciding to play for the band instead of football.

This could be the season where Farmington turns the tables with a winning season.

Men's Tourney This Weekend

Kay Coppola Captures Women's Golf Title

The course has been revamped, the divots replaced, the women champions crowned and it is now on to the 36-hole Observerland Open golf tournament for men at Whispering Willows.

The men take over play, Saturday and Sunday, Sept. 16-17, with 98 golfers entering four flights with the champions being crowned around 5 p.m. Sunday. Spectators will be welcomed, especially for the final round.

The 18-hole women's tournament featured a '71 repeat victory with Kay Coppola defending her title with a 50-45 for a gross first of 95 and a net score of 75.

Hope Roy placed second with a low gross of 96 and a net of 75 also.

LOW NET prizes went to Phyllis Robinson (79) and Jackie Stocks (80). Only two scores in the entire women's tourney were not reported and that has to be some kind of record.

The A flight low gross championship went into a playoff between Elaine Blezenski and Mary Gilbertson who were tied at 110.

The playoff opened on hole No. 1, a 460 yard par five with Elaine Blezenski scoring a seven and Mary Gilbertson a

nine to give the title to Blezenski.

LOW NET winners in the A flight were Karen Ahlgren at 85 and Lou Nelson at 87.

The B flight saw 13 women battle for gross and net titles.

Marge Kiley captured low gross with a 127 with Jo Gientke one notch off the pace at 128. It went down to the

final hole tied with Kiley scoring a seven and Gientke an eight to decide the champion.

Ann Lawrence won the B low net with a 50-handicap 80 and Nancy Ham placed second with a 56-handicap 86.

It's now on the men's 36-hole tourney and the crowning of the Observerland champion.

CHAMPIONSHIP FLIGHT

KAY COPPOLA	50-45-95-20-75
HOPE ROY	51-45-96-21-75
PHYLLIS ROBINSON	53-50-103-24-79
JACKIE STOCKS	50-50-100-20-80
JACKIE ARCHER	49-52-101-20-81
SHIRLEY CUMMAROS	53-104-21-83
MARY LOU CAZA	58-51-109-20-89
LYNDA WALDECKERS	50-109-16-93
PAT STULL	62-63-125-21-104
JOAN CARNEY	no score
ALICE GAME	no score

A FLIGHT

MARY GILBERTSON	55-55-110-33-77
ELAINE BLEZENSKI	50-60-110-27-83
KAREN AHLGREN	67-64-121-36-85

LOU NELSON	59-63-122-35-87
CORINE THOMAS	61-57-118-28-90
SHIRLEY STRAND	60-69-129-36-93
IRMA BOLING	55-65-120-25-95
ANN TEAHAN	64-62-128-29-97
LINDA VOWELL	70-71-141-36-105

B FLIGHT

JO GIENTKE	63-65-128-49-79
ANN LAWRENCE	68-68-136-50-80
MARGE KILEY	64-63-127-44-83
NANCY HAM	72-70-142-56-86
DEL QUIST	74-74-148-51-87
HELEN GOUIN	72-69-141-49-92
ANN KALMBACH	60-73-133-40-93
LYNN HALL	69-74-143-49-94
SHELBY ELLIOTT	72-71-143-43-96
PAULA MCKINLEY	76-76-144-42-102
KAY THOMPSON	77-72-149-47-102
DEE DEE DITTMAN	69-79-138-110
PHYLLIS MANICK	71-81-162-49-112

Turf Tips, Quips

By Doc Minard

Detroit Race Course officials saw a dream come true Thursday when 20 horses entered the \$100,000 added Michigan Mile and an eighth and the state's richest stake had to be divided into two divisions.

Thus a race that could have gone for as much as \$150,000 now becomes worth \$158,000 with \$79,000 up for taking in each division. The winner will collect \$51,000.

And that makes that day's chore well worth while. More than that it means two owners will pick up a check of that size where only one would have collected the big money if the field had been less than 16.

There was a bit of scrambling when Director of Racing Norris Gwin announced the field had been divided in accordance with the Australian system. This places the top weighted in one division and the second top weighted in the other. The same system is used throughout all of the 20 starters.

"This assures us of tight competition in both divisions," said Gwin. "We will have two evenly matched fields by weight and it should result in two of the finest races in the 24-year history of the Michigan Mile."

Asked which horses he thought looked best in each division, Gwin took refuge under the ancient dodge "I'll have to go by the way I weighted the horses. The two I feel should carry the most weight would have to be my choices."

Others in the gathering of owners, trainers, jockeys, turf writers and representatives of radio and television stations, didn't agree with Gwin but the results of the two divisions will determine who is right.

For the benefit of those interested, Autobiography is top weighted at 119 pounds in the first division and Droll Role at 122 in the second.

PERSONALLY we lean towards Whisk and King's Bishop in the first race and Triumphant and Monte Christo 2nd in the second. The races are listed as the seventh and ninth on the card which means the first will go around 5:30 p.m. and the second at about 6:30 p.m.

All we can say is the weatherman has ordered perfect weather. The track is fast, the field is the largest every with the most money in history at stake and it appears as if the crowd will be the largest ever to attend the Michigan Mile during the last summer meeting.

And that means those expecting to find parking space should arrive early. Every indication points to the biggest turnout of the year. It's about time horse lovers and those who like to wager a bob or two show their appreciation to a management

that has brought the biggest field in 24 years to the area. Just imagine, the first running of the Michigan Mile was for \$3,000 as an overnight event and today's running will go for almost \$160,000. How times have changed.

The post positions for the first division: 1-King's Bishop, 2-Whisk, 3-Figenero, 4-Autobiography, 5-Amberbee, 6-British Fleet, 7-Haveago, 8-Spare Power, 9-Foreign Comet, 10-Guitar Player, 11-Van Berg entry.

Second division: 1-Triumphant, 2-Peaceful Tom, 3-Monte Christo 2nd, 4-Favorecidian, 5-Droll Role, 6-Royal Harmony, 7-Glazed Donut, 8-Joe Bob, 9-Viewpoise, and 10-La Song.

There'll be a full afternoon of entertainment for the huge crowd. Management has promised to make the biggest and richest stake in Michigan history one that fans won't soon forget.

So get on the scene early and be prepared for one of the most colorful afternoons the DRC has ever seen.

JOE O'BRIEN, the aging harness driver who, like wine, seems to get better with age, once again proved his ability to rate his horses when he scored an amazing upset in the \$10,216 breeders' filly three-year-old pace Thursday at Hazel Park.

Romalie Hanover, generally considered the best of the filly crop this year with earnings of \$109,256 and a record of 13 wins in 16 starts, went postward as the odds-on favorite.

All this was a natural thing for the bettors. After all Romalie had a winning mark of 1:57.3 and looked like a sure thing if there ever was one.

Billy Houghton, who has to be considered one of the top drivers in the land, had Pammy Lobell with a mark of 11 times in the money in 15 starts, earnings of \$61,885 and a clocking of 2:00.1.

Stan Dancer had Decorum with a bankroll of \$28,990 this year and then there was O'Brien with the Canadian-owned and bred Armbr Mimi with a share of 13 checks in 22 outings, \$39,417 in the bank and a clocking of 2:01.2.

With all of that talent small wonder that tiny Joey went to the post as a 12-1 longshot. But typical of the veteran Canadian, Joe kept his filly off the pace until midway through the backstretch when he sped up on the outside to pass the leading Romalie Hanover and actually open up two lengths as the field turned into the stretch.

That's when Driver Roland Beaulieu apparently had all the confidence in the world that his filly could overtake the leading Mimi in the long stretch.

had no thought of losing. Romalie did pull up within a half length but when the numbers were flashed on the board it was Armbr Mimi with Romalie Hanover second. The payoff was a fat \$27.60, indicating it doesn't pay to overlook an O'Brien when the chips are on the line.

The story was a bit different in the \$29,700 Brown Jug Trial three-year-old pace where Houghton showed his skill with an easy win behind Silent Majority.

The son of Henry T. Adios, who has to rank with the top two or three pacers in the division, isn't eligible for the Brown Jug next week in Delaware, O.

But Silent Majority was very much a loud majority this time, taking the lead after a half mile and then pulling away to win handily in 2:02. Bruce Nickells' Fast Clip was second and Michigan-owned Creeder Limbo was coming fastest of all in the stretch for third.

The two stakes ended Grand Circuit activities at Hazel Park, a series that was marked with rain most of the time and a resultant slow track. The strip was fast Thursday as the times of 2:01 in the filly pace and 2:02 in the Jug Trial showed. The latter could have been much faster had the competition pushed the winner.

Final Weekend For National Boat Racing

The Eastern Chapter of the National Drag Boat Association will present the last race of the year at Ford Lake in Ypsilanti, Sunday, Sept. 17.

The N.D.B.A. officials expect a large turn out of boats with some coming from Virginia, Kentucky and St. Louis.

The over 100 mph "Thunderboats" will be in abundance with the hydroplanes reaching speeds as high as 180 mph. Time trials at noon with racing starting at 2 p.m.

For a new experience in racing, stop in at Ford Lake which is easily accessible via I-94 and then south on Rawsonville Rd. to the race course.

Two Ways

Five members of Michigan State's 1972 football squad also compete for the Spartans in track. Wide receiver Marshall Dill is a sprinter, running back Mike Holt does the 440, offensive tackle Marv Roberts works in shot put, wide receiver Mike Hurd is a hurdler and cornerback Larry Jackson is a sprinter.

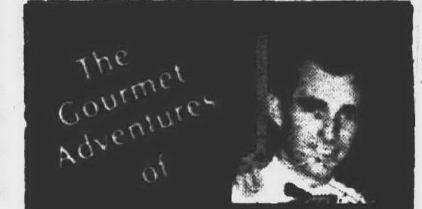

DICK BENSEK

Keeping poultry is almost as important as eating it! Loosen the wrappings on fresh poultry before putting it into your refrigerator. All meat needs airing before and during storage. Never keep poultry in the refrigerator for more than two days. Frozen birds should be cooked within twelve hours of being thawed. And it does not take long to thaw a frozen chicken or turkey. A whole chicken will thaw in the refrigerator overnight. It takes somewhat longer for a turkey depending on the size. Dine at DANISH INN, 32305 Grand River Ave., 476-5320, where it won't take long for you to relax in the beautiful supper club atmosphere. We have a good wine selection plus all mixed drinks and cocktails and for your extra enjoyment we feature Pat Flowers at the piano playing jazz, boogie and classical music from 8:30 p.m. to closing Tuesday thru Saturdays.

HELPFUL HINT: Fruit pies can taste fresh if they have been stored in the refrigerator and then reheated at 350 degrees for 10 to 15 minutes.

Prep Golfers Scoring

The '72 prep golf season moved into high gear this week with most area schools in conference matches.

FARMINGTON HARRISON opened with a Western Six league win over Walled Lake Western, 219-226, at Farmington Country Club.

Western's Ron Neill was medalist with a two-over 39.

Mike Majeski and Kurt Heiss paced Harrison with 43s. Jerry Corta and Tom Vance followed with identical 44s

with fifth man Doug Krano checking in with a 45.

Southfield opened with a triangular meet with Henry Ford and Berkley and ended up with two defeats, one a conference loss to Berkley.

The Blue Jays lost to Henry Ford, 219-220, and dropped a Southeastern Michigan league meet to Berkley, 211-220.

John Hallen of Southfield was medalist with a 40.

Other Blue Jays scores were: John Morgan, 42; Jeff Treasure, 43; Roger Mead, 47; and Ed Turner, 48.

NORTH FARMINGTON tipped Westland John Glenn in the Northwest Suburban opener, 170-186, at Farmington Country Club.

Mike Bancroft paced the Raiders with a 39, followed by Rick Jewell at 40; Dave Benham with a 43 and Dennis McCrary's 48.

North's luck ran out in a non-league match with Farmington with the Falcons scoring a 6-1 match medal victory.

FARMINGTON'S MIKE MONSON beat North's Rick

Jewell, 40-47, with Bruce Conroy defeating North's Benham, 40-42. Falcon Don Hunt lost the only round for Farmington with North's Woods scoring a 41-43 win.

Jeff Herman scored a Falcon win over Kilmer, 42-46. Bill Lapham toppled McCrary, 46-51, and Farmington's Rick Pauline edged Zienna, 52-54.

Bishop Borgess rebounded from its opening loss to Divine Child, to even its record at 1-1 with a 181-187 triumph over Benedictine at Redford Golf Course.

LITTLE 5-2 Borgess freshman Greg Hadylla, in his first varsity appearance, paced all golfers with a 44.

Bob Carzon followed with a 45, Tom Walker with a 46 and Phil Parker with a 46. Lance Trent and Mike McCrossin each posted a 47 for Borgess.

Farmington Harrison zipped past Oak Park in a non-league match play outing at Rackham golf course, 6-1. Harrison's Gary Hawthorne easily topped Oak Park's Ed Lubanski, 40-52, and Jerry Costa bested Randy Silvers, 41-47.

Hawk Doug Kramer won his round over Kerry Moss, 41-50; Kurt Heiss defeated Oak Park's Ron Goodman, 42-46; and Tom Vance won his match against Jim Weinerube, 43-48. Harrison's Mike Majeski and Oak Park's Tom Collins tied with a 42 with Collins winning the match in hole play.

Franklin Wins CC Triangular

Livonia Franklin captured third, fourth, fifth and sixth place in a triangular cross country meet with Farmington and Redford Union to all but set up victory with the fifth man placing 14th for an overall score of 32.

Farmington ran second with 36 and Redford Union brought up the tailend with 52.

FARMINGTON PLACED one-two in junior Mike McGuire and Bruce Taylor with McGuire clocking in at 16:50 for the three miles.

The Franklin conquest started with Chuck Block at third with a 17:41. Next

our pledge:
LOWER PRICES

REDFORD CASHWAY
LUMBER COMPANY
11970 Farmington Road
261-5110

RUTTMAN
5 H.P. HONRY TOAD '144"
AVAILABLE AT THE FOLLOWING DEALERS
RUTTMAN
24732 Ford Rd. Dearborn Hts.
278-5093

LIVONIA
32750 Plymouth Rd.
TAYLOR
23849 Eureka Rd.
ANN ARBOR
2450 W. Stadium
YPSILANTI
1133 E. Michigan
WINDSOR
7649 Tecumseh Rd. E.
DAILY 10-5
SAT. 9-5
SUN. 11-5
Viscount Pools
The Pool People

WANTED:
Hockey Players!
Bantam Division
13-14 Years
INDOOR LEAGUE
TRYOUT DATES:
SAT. SEPT. 16 & 23
7 P.M.
JACK ADAMS ARENA
DETROIT
Sun. Sept. 17, 11:45 a.m.
DETROIT SKATING CLUB
Call Manager 272-1415

PINE
LUMBER CASHWAY
12222 Inkster Road
OPEN
SUNDAY
10 a.m. - 4 p.m.
Saturday 8 a.m. - 5 p.m.
Mon. - Tues. - Wed.
9 a.m. - 6 p.m.
Thurs. - Fri.
9 - 8



TWO MICHIGAN MILES -- Saturday's (Sept. 16) running of the \$100,000-added Michigan Mile at the Detroit Race Course has been broken down into two divisions with the seventh and ninth races featuring \$79,000 purses each. Posing with the post

positions and trophies are: Vice President Public Relations Dick Wilson (left); Vice President-General Manager Paul Ryder; and Director of Racing Norris Gwin. (Observer photo by Tom Donoghue)



By W.W. EDGAR

There was a time—not too many years ago—when every bowler dreamed of the day when he could register a 600 series and the thought of averaging 200 was just about out of the question.

But the double century figure no longer is the main target. It now has been boosted to 700 and even these sky rocketing series are more numerous now than the magic 600 used to be, even among the stars.

What has caused the change?

There could be many reasons, most of them centered on the fact that we now have better conditions. These conditions include uniform lanes and pins. In days gone by each proprietor had his own idea of how the lanes should be conditioned with the result that the bowler seldom bowled under the same conditions two or three nights in a row.

ASIDE FROM THAT, in the days before plastic coated pins came into being, the bowler was asked to shoot at all sorts of targets. Oft times there were tall and short pins, lop-sided pins, and greatly bashed in pins.

Now, because of the plastic coating, and other improvements such as firm bottoms, conditions are the same and the bowlers now concentrate on their game. The result is higher scores.

Not the least in the reasons for better scoring is the fact that the bowlers now compete oftener and the more practice, the better results. Or so they claim.

A FINE EXAMPLE of the new trend came during the opening week of league competition throughout Observerland where at least three 700's were posted. Such performances were almost unheard of during the

opening week in years gone by.

Bob Cassar, at Garden Lanes, and Aaron Lipshey, the pro shop manager at Merri-Bowl, shared top scoring honors with counts of 713.

Cassar posted his big series on the opening night of the Garden Lanes Classic, when he put together games of 214, 256 and 243 for a 713.

Then came Lipshey, bowling in the Suburban Travelling League at Wonderland Lanes.

He opened with a 279 and followed with a 250. He was well on his way to a real series, only to find the pressure too much and he slumped to 184 for a finishing game and his 713.

Cassar had to be on the ball to pace the Garden Classic, where competition reached a high note.

Right behind the pacemaker came Larry Brandt with a 687, and Paul Isken followed with 673, while Jim Furtak posted a 665 and Mike Machis had a 663.

ONLY 10 PINS separated the three leaders in Westland Classic on opening night.

Hal Jolley showed the way with 686 on games of 252, 226

and 208. Jim Wrublewski took runner-up honors with 682 and Ed Malinowski landed third with a 676.

Jerry Holt had high game of 266 in 617.

THEN CAME the third "700" of the week—and from an unexpected source.

Bowling in the Twin Parish League at Westland Joe Atard put together games of 226, 238 and 244 for a 708. It was an unusual series in that he improved with each game instead of falling victim to pressure.

NONE OF THE Classic bowlers broke the 700 barrier on opening night, at Bel-Aire but Don Bennett barely missed.

After rolling games of 244 and 255 he seemed certain of hitting the magic target. But the pressure was too much and he finished with a 184 for 683.

Tom Maiberger was not far behind with a 669 series and Lee Petti landed third place for the night with a 641.

Jim Jakubowski posted a 250 for the high game honors, but had to be satisfied with a 602 series.

Enroll Now...

"Miss Harriett's" DANCE STUDIO

27447 W. Six Mile Rd. at Inland

261-5200

From preschoolers to adults

- TAP • JAZZ • TOE • BALLET
- BATON • YOGA • BALLROOM

Driving Championships Clinched At Flat Rock

Joy Fair of Pontiac and Denny Pace of Plymouth clinched the 1972 driving championships in their respective divisions of auto racing at Flat Rock Speedway.

Fair won the late model stock crown. He won the top money posted for the ARCA late model stock drivers by the track, but also will pick up a \$500 check, the top prize money in the point championship.

Fair won his 10th feature event taking the lead from Ray Barnard, of Ann Arbor on the 14th lap and leading for the remainder of the 30 lap event. Joe Ruttmann of Dearborn Heights finished second, Bud Pingston of Plymouth third and Ray Barnard was fourth.

DENNY PACE of Plymouth won his 10th feature event of 1972, in the Figure Eight division, capturing the 25 lap season championship by a half lap over Bob Studt of Taylor. Carl Bowen of Taylor finished third and Jerry Middleton of Southgate fourth.

Saturday night, Sept. 16 will be the final race of 1972 at the Southern Michigan Speedway

with the late model stocks and the wild Figure Eight division in a big 14 event program topped by a 30 lap feature for late models and a 15 lap feature for Figure 8 cars.

Time Trials begin at 6:30, racing at 8:15.

Boys Needed As Referees

SOUTHFIELD The Southfield Parks and Recreation Department needs high school age boys to referee its flag football and soccer programs. All games will be played on Saturdays at the Southfield Civic Center with two officials assigned to each game.

Any boy interested should call at the Southfield Parks and Recreation Department located at 26000 Evergreen Road to fill out a job application.

HURRY! Time's Running Out!

BEGINNING SQUARE DANCES
(Sunday Evenings)

NO NEW ENTRIES ACCEPTED AFTER

SEPTEMBER 24

Teens & Adults
Call 474-0335
Or 476-4898

MODERN SQUARES
36728 W. 7 Mile

Brighten your WORLD

FANTASTIC SAVINGS DURING THIS FABULOUS SALE . . .

MODERN WHOLESALE ELECTRIC SUPPLY'S PRE-INVENTORY SALE

ALL FIXTURES IN STOCK

50% OFF ONCE A YEAR ONLY

Cash and Carry--All Sales Final No Special Orders

Items Not Included: Fluorescent Fixtures • Recess Lighting • Commercial Lighting

PUBLIC ALWAYS INVITED
Air Conditioned For Your Comfort

Open To The Public

DAILY 8 to 6, Fri. till 9 Sat. 8 to 5

Wholesale Distributors of
LUMINA PATTERNS
ELECTRICAL
SUPPLIES
APPLIANCES

MODERN WHOLESALE ELECTRIC SUPPLY
15378 MIDDLEBELT near 5 MILE, LIVONIA
421-2550 421-2551

MONTGOMERY
WARD
OUR 100TH ANNIVERSARY YEAR

WONDERLAND ONLY!

**MORE
CENTURY 2
VALUES!**

**1st VITAMIN
SALE**

**BUY A BOTTLE AT
REGULAR PRICE, GET
SECOND BOTTLE FOR
ONLY 1¢ MORE!**

DAILY MULTIPLE VITAMINS	
Bottle of 100	1.98
2 Bottles	1.99
Bottle of 250	3.69
2 Bottles	3.70

GERIATRIC MULTI-VITAMINS	
Bottle of 100	1.98
2 Bottles	1.99

CHEWABLE MULTI-VITAMINS	
Bottle of 100	1.98
2 Bottles	1.99
Bottle of 250	3.69
2 Bottles	3.70

VITAMIN "E"	
Bottle of 100, 100 IU	3.29
2 Bottles	3.30
Bottle of 100, 200 IU	4.35
2 Bottles	4.36

VITAMIN "C"	
Bottle of 100, 250 mg.	1.49
2 Bottles	1.50
Bottle of 250, 250 mg.	2.19
2 Bottles	2.20
Bottle of 100, 500 mg.	1.49
2 Bottles	1.50
Bottle of 250, 500 mg.	3.49
2 Bottles	3.50

CHILDREN'S CHEWABLE MULTI-VITAMINS	
Bottle of 100	1.98
2 Bottles	1.99
Bottle of 250	3.69
2 Bottles	3.70

MULTIPLE VITAMINS WITH IRON	
Bottle of 100	3.99
2 Bottles	3.99
Bottle of 365	3.19
2 Bottles	3.20

THERA-M HIGH POTENCY MULTI-VITAMINS AND MINERALS	
Bottle of 100	3.19
2 Bottles	3.20
LIMITED QUANTITIES	

FOCUS: Suburbia

FOOTBALL

September 16, 1972
WEEKEND FEATURE SUPPLEMENT/OBSERVER NEWSPAPERS

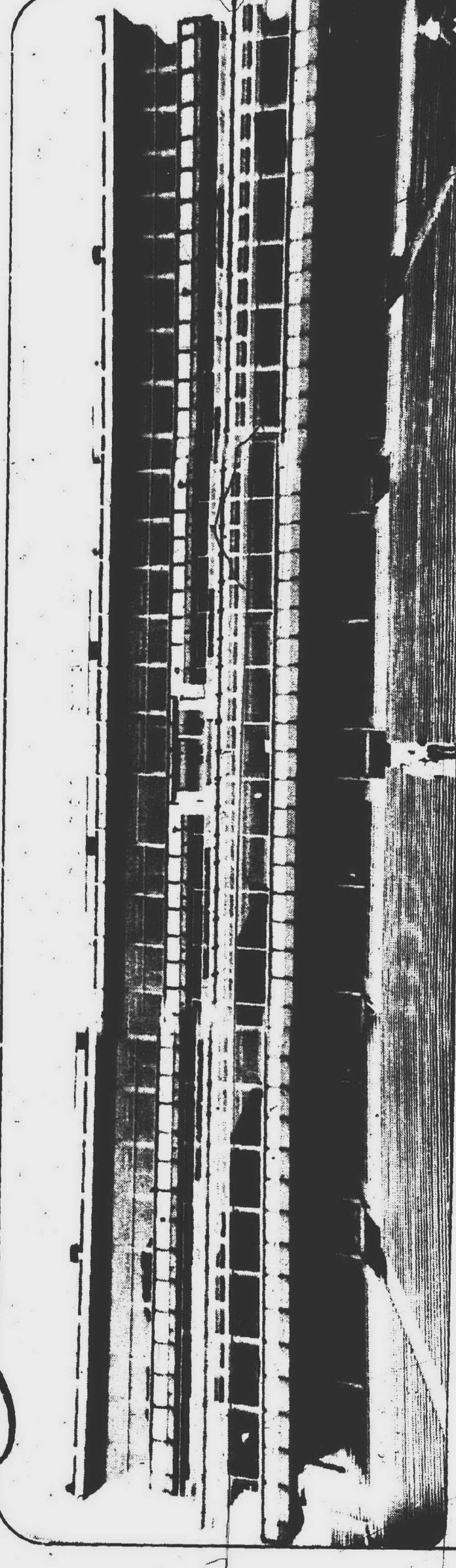

WILL THEY MAKE IT? Eyes of area football fans will be focused on this trio . . . all candidates for all-state berths who are considered tops this year. They are: (from left) Dennis Burton, Garden City East; Ron Egloff, Plymouth; and Bruce Ruhl, Southfield Latrup. See story on Page 2 telling why they should be honored at the end of the high school season.

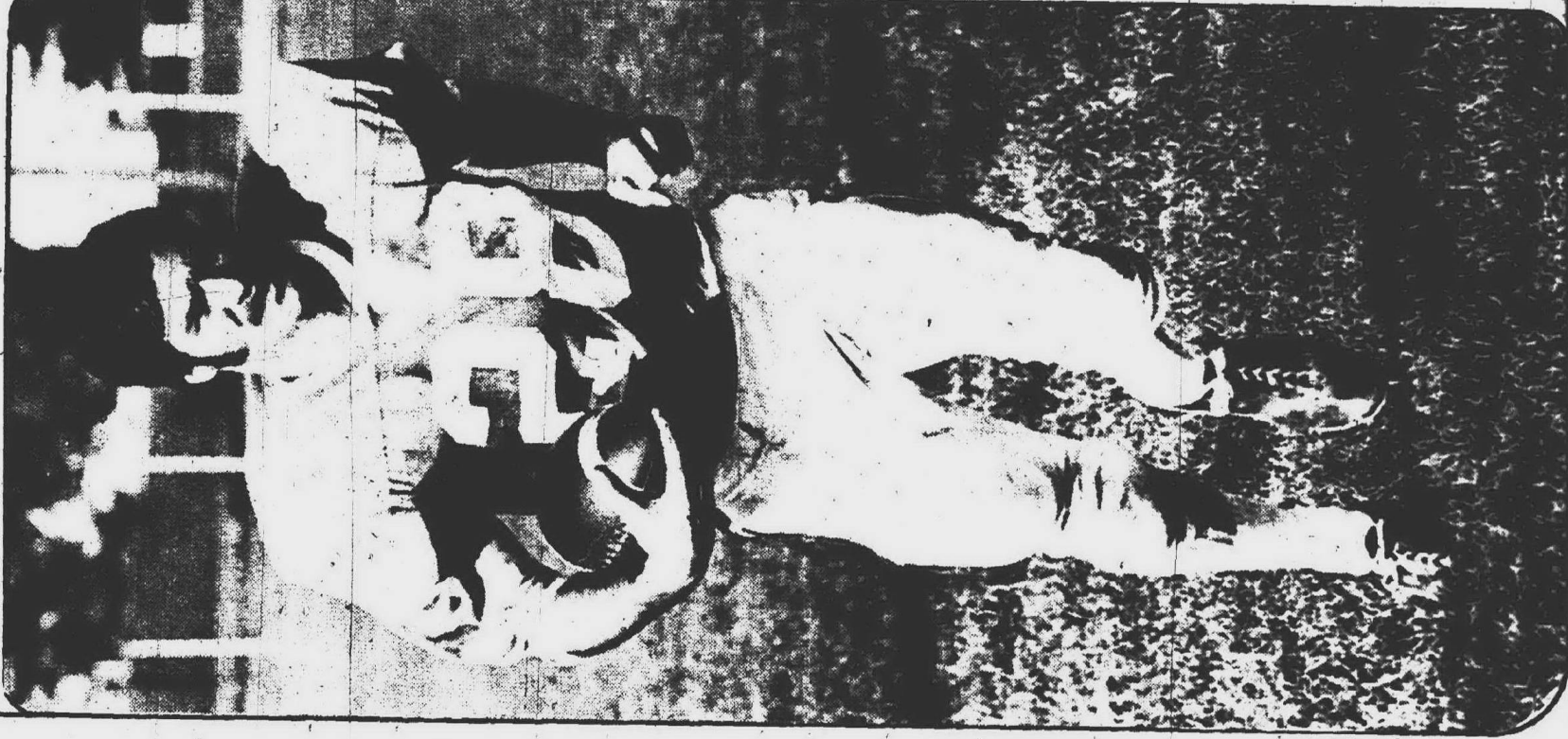

**SHOP WARD'S WONDERLAND STORE AND SAVE:
YOUR ONE-STOP SHOPPING CENTER**

FARMINGTON YMCA

1972 FALL PROGRAMS

(BOX 334 - 28100 Farmington Rd.
TELEPHONE 474-3232)

The Farmington YMCA is most happy to announce the expansion of fall programs that serve the entire family. All classes start the week of September 25-30 and run for eight weeks. Babysitting available for morning programs. Sign up early! First come-first serve basis.

Register for all classes at the YMCA

"Y" CLASSES AT CLOVERDALE SCHOOL, 33000 Freedom Rd., Farmington

CO-ED SKI CONDITIONING

Thursdays - 8:00-9:00 p.m.
Cost: Y Member \$8.00
Non-Member \$12.00

BEGINNING GIRLS' BALLET

Tuesdays - 4:30-5:30 p.m.
Cost: Y Member \$12.00
Non-Member \$15.00

ADULT BEGINNING FENCING

Thursday - 7-8 p.m.
Cost: Y Member \$12.00
Non-Member \$15.00

MEN'S BASKETBALL LEAGUE

STARTS IN DECEMBER

"Y" CLASSES AT MERCY CENTER

28600 11 Mile Rd., Farmington at Middlebelt

WOMEN'S TRIMMASTICS

Mondays or Thursdays 10:00-11:00 a.m.
Cost: Y Member \$8.00
Non-Member \$12.00

WOMEN'S BEGINNING FENCING

Thursday - 11:00-12:00 a.m.
Cost: Y Member \$12.00
Non-Member \$15.00

TINY TOT WITHOUT PARENT CLASS

Saturday, 4:00-5:00 p.m.
Fee: Y Members \$8.00
Non-Members \$12.00

TINY TOT WITH PARENT CLASS

Saturday, 3:00-4:00 p.m.
Cost: Y Member \$8.00
Non-Member \$12.00

WOMEN'S SELF DEFENSE

Monday - 9:00-10:00 a.m.
Cost: Y Member \$8.00
Non-Member \$12.00

WOMEN'S TRIM & VOLLEYBALL

Tuesday - 7:30-9:30 p.m.
Cost: Y Member \$8.00
Non-Member \$12.00

WOMEN'S SKI CONDITIONING

Monday - 9:00-10:00 a.m.
Cost: Y Member \$8.00
Non-Member \$12.00

FAMILY FITNESS FINDERS

Monday - 8:30-9:30 p.m.
Cost: Y Member \$8.00
Non-Member \$12.00

CO-ED BEGINNING HIGH SCHOOL YOGA

Cost: Individual \$8.00, Family \$15.00, Non-Member \$12.00

CO-ED BEGINNING HIGH SCHOOL YOGA

Cost: Y Members \$10.00, Non-Members \$13.00

KARATE

Saturday, 3:00-5:00 p.m.
Cost: Y Member \$10.00, Non-Members \$15.00

JUDO

Saturday, 12:00-2:00 p.m.
Cost: Y Member \$10.00, Non-Members \$15.00

CO-ED YOUTH BEGINNING FENCING

Saturdays - Two Classes
1:00-2:00 p.m. - Ages 6-12
2:00-3:00 p.m. - Ages 6-12
Cost: Y Member \$5.00, Non-Members \$12.00

AT THE NEW YMCA BUILDING CONVERSATIONAL FRENCH

Wednesday - 7:00-8:00 p.m.
Fee: Y Members \$10.00, Non-Members \$12.00
JUNIOR HIGH, SENIOR HIGH & ADULT CLASS
Wednesday - 8:30-10:00 p.m.
Fee: Y Members \$15.00, Non-Members \$18.00

OUR COMMUNITY

Who is the YMCA? Consider working with us. We have a lot to offer. Leadership in our "3as" program. We are a part of the community's future. Our goal is to be a better place to live.

PUBLISHED AS A COMMUNITY SERVICE BY

Chester Industries
Gudmar Pharmacy
L & H Wood Mfg.
Heenev-Sundquist Funeral Home
White House Valet
Christy Industries
Gordon B. Hall & Sons
Bergstrom Insurance
Thompson-Brown

Ruhl, Egloff, Burton: Three Players To Watch As All-State Candidates

As schoolboy footballers throughout Observerland officially open the 1972 campaign, the attention of fans, young and old, college coaches and scouts will be focussed on the performances of at least three prep stars...each considered a possibility for all-state honors.

The trio includes: Bruce Ruhl, of Southfield Lathrup who was a first team choice of the Associated Press in 1971; Ron Egloff of Plymouth; and Dennis Burton of Garden City East.

HEADING THE GROUP is Ruhl, who may well be the most outstanding back in Michigan if he continues to show the same improvement as he has each year as a Lathrup regular.

Bruce has scored 31 touchdowns in three years as a starter, gained 1,800 yards rushing and 1,000 more on 54 pass interceptions during that period.

He will be cast in the role of a triple threat back this year as a senior and Coach Darrell Harper believes he'll be just as effective in passing and punting as he was as just a ball carrier.

In addition to his offensive feats, Ruhl is one of the best defensive backs in the area. All of which could add up to all-state honors if he performs as expected.

EGLOFF IS A younger brother of the famed family that has made major contributions to Plymouth gridiron history. Randy, oldest of the brothers was all-state at PHS and then went on to Yale where he twice won all-Eastern acclaim.

Dick followed Randy and was a member of an unbeaten Blue machine. He received all-state mention and went on to star for Arizona State at Tempe.

Ron, a 6-3, 190 pounder, was all-Suburban Eight, all-Suburban and all-Observerland as an offensive end and defensive linebacker.

He likes nothing better than hard contact, excels as a pass receiver and could be the best punter in the league.

BURTON: a 5-10, 160 pound halfback, was one of the top scorers in Observerland a year ago when he won all-Mid-Wayne League laurels and sparked East to a 7-2 record.

He collected 14 touchdowns and gained 1,200 yards rushing as a junior. That on top of the 25 touchdowns he scored in his sophomore year as a member of the junior varsity. That's a total of 39 six-pointers in two years. Small wonder that folks out Garden City way are thinking in terms of all-state.

All three started play this weekend and the season continues for eight more games, plenty of time for each to show he deserves the state's top honor.

We won't sell you a car!

We won't sell you a car. That's not the way neighbors do it. What we will do is offer our help to you in seeing to it that you get the kind of Pontiac you want -- and the kind of deal you're looking for.

As your next door Pontiac dealer we want you to take your time... look around... talk it over. After all, buying a car is a mighty important decision and you'll like the fact, too, that after you buy your next Pontiac, you'll get plenty of courtesy and consideration in our service department.

It's the **BOB SELLERS** WAY of doing business!

5 Car Washes

Free of extra charge -- with the purchase of a new or used car at BOB SELLERS PONTIAC.

Just make the kind of deal you want on the new or used car of your choice and present this coupon for five (5) car washes with our compliments

This offer good only through
October 15, 1972!

BOB SELLERS PONTIAC • GRAND RIVER EAST OF TELEGRAPH

Yesterday's Stars, Today's College Grid Aces

Where are the Observerland high school grid stars of four, three and two years back? Are they continuing their fine performances for college elevens?

You, can bet they're still playing on college campuses throughout the nation. At Michigan, Michigan State, Notre Dame, Harvard, Central Michigan, Penn. Augustana College, Alma, Western Michigan, Eastern Michigan, Northern Michigan, just to name a few.

It would be almost impossible to list all of the players now in colleges for the simple reason that one can't contact all of the schools. What's doing at Michigan?

No less than six of the squad now in training left from Observerland. The list includes: Craig Mutch from Thurston, Bob Thornbladh and Jon Cederberg of Plymouth, Art Fadiuk and Mike Day of Livonia and Dave Brandon, who has a Plymouth address but comes from South Lyon.

Of the sextet, Thornbladh is one of two outstanding fullback candidates, and Mutch, a scholastic all-American, in his senior year, appears in line for a starting berth at linebacker.

Both were expected to see plenty of action in the opener against Northwestern Saturday (Sept. 16).

OUT KALAMAZOO way at Western Michigan, Bubba Daniels, of Livonia Stevenson, is listed as a starting defensive tackler. Bob Pokorny, from Redford Union, will start at tackle after winning all-MAC second team honors last year as a junior. Bruce Nederveld, senior, linebacker from Livonia Bentley was rated the most improved player on the squad in the spring; flanker Keith Armstrong, of Livonia Churchill, is on the second offensive unit; and sophomore guard Rick Palmer, 245 pounder from Garden City East, is making a strong bid for an offensive berth.

Western also lists the rough and tough Weinberger twins, Garry and Larry of Southfield Lathrup, among the top candi-



BUBBA DANIELS

dates . . . even though they are only freshmen.

Followers of North Farmington High football fortunes will be watching the Fighting Irish of Notre Dame and the Illini of the University of Illinois to see how two of the greatest players ever turned out by Coach Ron Holland do in their collegiate debuts.

DREW MIHALIC, everybody's choice as footballer of the year when he quarterbacked the Raiders to a state championship, will be making his first appearance for the Irish.

Reports from South Bend indicate he has been shifted to a line-backer position where he is highly rated as a sophomore.

At Illinois, Mike Gow, who spar-kled for the Illini frosh last fall with his ball carrying and runbacks of punts and kickoffs, will move back to defense as a safety. Mike, a sophomore, is considered one of the fastest men on the squad.



TOM BURK

The Alma Scots are banking heavily on stars returning letter-men from Livonia in quest of their third straight MIAA title.

The three are Jerry Ollajce and Evan Smith of Churchill and Dan Ryscamp of Franklin.

At the Naval Academy, Mike Jinnett, a standout lineman for Livonia Franklin, is bidding for a first string berth with the Middies.

MARTY BANKS, a three sport star at John Glenn, is a candidate for a tackle spot at Penn.

Chris Lang, formerly of Franklin, is in his third year as a linebacker at Augustana College in Sioux Falls, S. Dakota.

Kerry Rifkin, a nine-letter winner and one of the greatest athletes in Clarenceville High annals, will see plenty of action at offensive center at Harvard. He has been on the varsity for the past two years.

Gary Bevington, from Redford Union, is a key performer for Central Michigan in the quarter-back slot. Also on the Chip squad is Rob Hollandsworth, soph offensive guard from Franklin.

In Ypsilanti, followers of Eastern



DREW MIHALIC

Michigan are singing the praises of freshman Tom Burk, 6-1, 190 pound, running back from Redford Union. Rated one of the top ball carriers in the district a year ago, Burk suffered a knee injury and missed half of the season. He's regained his top form for the Hurons.

Also from Observerland on the Ypsi squad are: George Bednerek, 230-pound tackle from Garden City East; George Osterhout of John Glenn at safety; and line-backer Steve Vercammen of Bishop Borgess.

OUTSTANDING freshmen in addition to Burk are: Charlie Clark of Franklin, Kevin Clifford and Brian Kardi of Bishop Borgess and Rick Constantini of Brother Rice.

At Northern Michigan, Jeff Kind, of John Glenn, is in the race for the split-side halfback spot. Kind, a junior, is battling Gary Herring, of Ohio, and Paul Cuccinotto, of Illinois, for the starting role.



MIKE GOW

And we'll be hearing more about this group as the season progresses. Some will make it big while others may fall back due to lack of experience and come back strong in another season.

Time will furnish the answer.



BRUCE NEDERVELD

Ford Suburban 8 Choice; But Beware Of Plymouth

By FRED DeLANO

Edsel Ford High School in Dearborn is considered the team to beat if any of its Suburban Eight rivals have notions of edging the pupils of Coach Jon Davis out of the league's 1972 football championship -- and several do.

Allen Park captured the 1971 crown with a 6-0-1 league mark included in rolling to the school's finest record of all time, 8-0-1 overall, but guess who that one tie was with and what it portends for the upcoming campaign.

THE ANSWER, of course, is the 6-8 tie between Edsel Ford and Allen Park was the only blemish on the latter's record last season; and with 19 returning lettermen Ford appears to have a real shot at the championship.

Heading the returning cast is Ford's all-league quarterback, Mike Booth, a 5-10, 165-pound crackerjack who teamed with his mates to win their last four games in a row last fall and will be attempting to pick up where they left off in this year's opener against East Detroit.

Allen Park is caught in a situation which sees Coach Al Vadasy trying to rebuild with only six returning lettermen, the '71 gradu-

Harrison Faces Battle In Hot Western 6 Race

Farmington Harrison will be out to defend its first Western Six football championship in a season that should feature a three-way tangle to the finish.

The threesome of Churchill, Harrison and Waterford Mott is fast becoming the power of the Western Six with Walled Lake Western and Northville battling for the cellar berth.

Harrison surprised everyone last year with a 4-0 mark on the legs of Dave Manos who has graduated and Coach John Herrington is looking for a balanced effort.

Mott finished second last season at 3-1 with Churchill even at 2-2. Mott has almost everyone back and could become the team to beat.

THE WESTERN SIX has quickly gained the reputation of being a defensive league with Churchill probably tops in that category.

"Our strength will be in our defense and we will go from there," said Churchill Coach Ken Kaestner.

Churchill has 14 returning lettermen with Bob Blais and Brian Kelly key figures in the quarterback slot.

Churchill opens with Thurston on Sept. 15 and meets John Glenn

ates including the league's best runner, all-stater Don Trionfi.

NUMERICALLY, in terms of lettermen on hand, Plymouth rates as the top threat to Edsel Ford, but Redford Union also is considered one of the prime title candidates where Coach Bob Atkins has four returning defensive first-stringers and five from his No. 1 offensive lineup of a year ago.

"Anyone can win this year," says Atkins. "No one's going to go undefeated because every team will take turns at knocking each other off. There won't be a week to catch your breath."

Atkins knows whereof he speaks, having only to think back to last season when the Panthers put together an opening string of six straight victories and then were dumped by Allen Park, 15-8.

Plymouth goes into the season with Coach Tom Moshimer still trying to determine whether Jim Szilagyi or Steve Robb, both veterans, is his No. 1 quarterback. In either case, the Rocks are blessed with one of the finest ends in Michigan in senior Ron Egloff, making it evident that Plymouth will count heavily upon its aerial game to improve upon last year's overall 4-5 record.

and Waterford before beginning Western Six action against Harrison on Oct. 7.

HARRISON is out to defend its crown behind the passing arm of second year starter Chris Pagnucco.

"We are building around Pagnucco and his passing game," said Herrington.

Harrison sports 16 returning lettermen including 10 starters and Herrington has a tough assignment ahead of him to prove to opponents that Harrison wasn't all Manos.

The Hawks finished 1-4 in non-league competition last season to finish at the .500 mark overall.

"I think we have a shot to repeat as league champs," said Herrington. "Waterford Mott and Churchill have to be the favorites but I can picture a three-way scramble."

Harrison has been forced to go to the passing game. Its offense gave line averages only 164 pounds and Herrington doesn't see any bright spot in the running game.

"I don't see us developing much of anything in a running game. Passing will be the key to our season's success," added Herrington.

Acoustiflex SPEAKER SALE

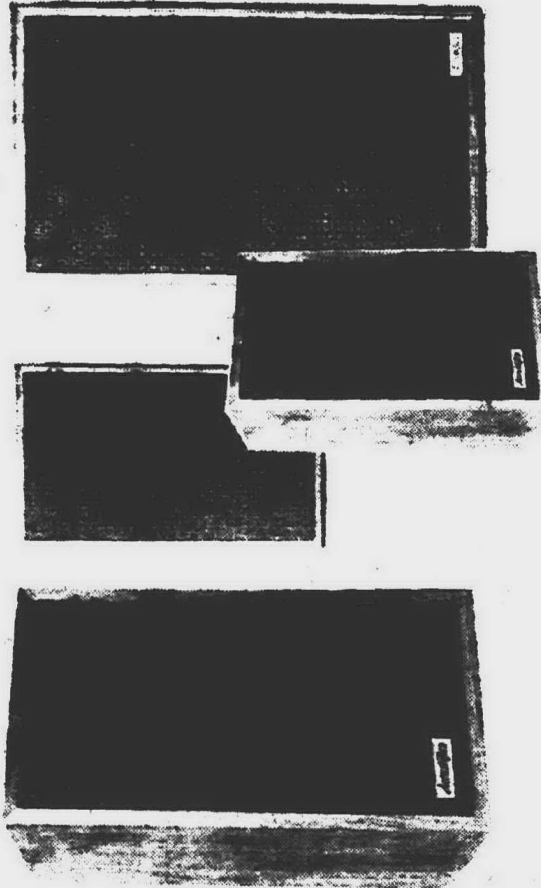

Save now on demonstrator Acoustiflex speakers. All the demonstrators with minor cabinet damage have been marked down to a never-so-low price. You save 40% on these models -- up to \$115 per pair.

SAVE UP TO \$115⁰⁰ per pair ONLY AT . . .

STEREOLAND Some Quantities Limited SHOP TODAY
LIVONIA 33111 Plymouth Rd. 261-8170

ROCHESTER ROCHESTER SOUTHGATE
32440 CANTON RD. 20744 W. 15440 W. 17131 W. 17131 W.
487-3050 487-3050 487-3050 487-3050



TO SEE

AVIS FORD

FIRST IN SALES

AVIS FORD SELLS MORE NEW CARS & TRUCKS THAN ANY OTHER AUTOMOBILE DEALER IN OAKLAND COUNTY!

Your Complete Automotive Shopping Center
RENT-A-CAR -- LEASING
PARTS -- SERVICE -- BODY SHOP
OVER 600 Cars & Trucks To Choose From
ALL ON DISPLAY & READY TO GO!

FIRST IN SERVICE
AVIS FORD HAS THE FINEST AND MOST COMPLETE
FORD SERVICE CENTER
IN THE MIDWEST

Stop in for a Demo ride and tour of our beautiful facility

29200 TELEGRAPH
AT 12 MILE RD.
354-3000

FORD

Clip, Save While Viewing Usual Tight Big 10 Chase

MICHIGAN

COACH - Bo Schembechler

1972 Schedule	
Sept. 16 - Northwestern	(21-6)
Sept. 23 - At UCLA	(38-0)
Sept. 30 - Tulane	(46-0)
Oct. 7 - Navy	(24-13)
Oct. 14 - Michigan State	(36-6)
Oct. 21 - At Illinois	(36-7)
Oct. 28 - Minnesota	(61-7)
Nov. 4 - At Indiana	(63-7)
Nov. 11 - At Iowa	(20-17)
Nov. 18 - Purdue	(10-7)
Nov. 25 - At Ohio State	

ILLINOIS

COACH - Bob Blackman

1972 Schedule	
Sept. 16 - Michigan State	(0-10)
Sept. 23 - S. California	(0-28)
Sept. 30 - At Washington	(14-52)
Oct. 7 - Penn State	(10-24)
Oct. 14 - At Ohio State	(6-35)
Oct. 21 - Michigan	(21-7)
Oct. 28 - At Purdue	(22-21)
Nov. 4 - At Northwestern	(35-27)
Nov. 11 - Indiana	(31-0)
Nov. 18 - Wisconsin	
Nov. 25 - At Iowa	

IOWA

COACH - Frank Lauterbur

1972 Schedule	
Sept. 16 - At Ohio State	(21-52)
Sept. 23 - Oregon State	(19-33)
Sept. 30 - At Penn State	(14-44)
Oct. 7 - Purdue	(13-45)
Oct. 14 - At Northwestern	(3-28)
Oct. 21 - At Minnesota	(14-19)
Oct. 28 - Michigan State	(3-34)
Nov. 4 - At Wisconsin	(20-16)
Nov. 11 - Michigan	(7-63)
Nov. 18 - At Indiana	(7-14)
Nov. 25 - Illinois	(0-31)

MICHIGAN STATE

COACH - Duffy Daugherty

1972 Schedule	
Sept. 16 - At Illinois	(10-0)
Sept. 23 - Georgia Tech	(0-10)
Sept. 30 - At S. California	(2-14)
Oct. 7 - Notre Dame	(13-24)
Oct. 14 - At Michigan	(28-31)
Oct. 21 - Wisconsin	(34-3)
Oct. 28 - At Iowa	(43-10)
Nov. 4 - Purdue	(17-10)
Nov. 11 - Ohio State	(40-25)
Nov. 18 - At Minnesota	(7-28)
Nov. 25 - Northwestern	

INDIANA

COACH - John Pont

1972 Schedule	
Sept. 16 - Minnesota	(0-28)
Sept. 23 - Texas Christian	(26-8)
Sept. 30 - At Kentucky	(0-7)
Oct. 7 - At Syracuse	(29-35)
Oct. 14 - Wisconsin	(7-27)
Oct. 21 - At Ohio State	(10-24)
Oct. 28 - At Northwestern	(7-61)
Nov. 4 - Michigan	(14-7)
Nov. 11 - At Illinois	(38-31)
Nov. 18 - Iowa	
Nov. 25 - At Purdue	

MINNESOTA

COACH - Gai Stiel

1972 Schedule	
Sept. 16 - At Indiana	(28-0)
Sept. 23 - Colorado	(7-35)
Sept. 30 - At Nebraska	(38-20)
Oct. 7 - Kansas	(13-27)
Oct. 14 - Purdue	(19-14)
Oct. 21 - Iowa	(7-35)
Oct. 28 - At Michigan	
Nov. 4 - At Ohio State	(20-41)
Nov. 11 - Northwestern	(25-40)
Nov. 18 - Michigan State	(23-21)
Nov. 25 - At Wisconsin	

Continued on Page 5

Word Is Out; Stevenson Is One To Fear in Inter-Lakes

By TOM-DONOGHUE

The '72 Inter-Lakes football conference is there for the asking with one thing for certain, the team that wants the title is going to have to earn it.

There will be no defending champion since last year's undefeated winner Southfield Lathrup packed its bags and moved to the Metro Suburban Association.

Milford was to take the place of Lathrup but with the failure of its millage, the Inter-Lakes will be a school short with five schools... meaning only four conference games.

The league could very well be a four school race with Waterford taking the cellar seat with its split in schools dividing the talent too thin.

THE FOUR-WAY tangle should be between Pontiac Northern, Walled Lake Central, Farmington and Stevenson.

Pontiac Northern will have speed and Central power. Farmington and Stevenson will be the improved teams with either a likely candidate to capture the title.

STEVENSON WILL be rebounding off a 1-7 mark with 13 returning lettermen, and 13 starters.

Second-year quarterback

DETROIT LIONS

COACH: Joseph Schmidt

1972 SCHEDULE	
Sept. 17 - N.Y. Giants	
Sept. 24 - Minnesota	
Oct. 1 - At Chicago	
Oct. 8 - At Atlanta	
Oct. 15 - Green Bay	
Oct. 22 - San Diego	
Oct. 30 - At Dallas	
Nov. 5 - Chicago	
Nov. 12 - At Minnesota	
Nov. 19 - New Orleans	
Nov. 23 - N.Y. Jets	
Dec. 3 - At Green Bay	
Dec. 10 - At Buffalo	
Dec. 17 - At Los Angeles	

EASTERN MICHIGAN

COACH: Dan Boisture

1972 SCHEDULE	
Sept. 9 - At Oakbrook State	
Sept. 16 - Toledo	
Sept. 22 - At Tampa	
Oct. 7 - Idaho State (Band Day)	
Oct. 14 - Quantico Marines (Homecoming)	
Oct. 21 - At N. Michigan	
Oct. 28 - N. Mexico Highlands	
Nov. 4 - At St. Norbert	
Nov. 11 - At Louisiana Tech	
Nov. 18 - At Central Michigan	

WESTERN MICHIGAN

COACH: William Doolittle

1972 SCHEDULE	
Sept. 9 - Long Beach State	
Sept. 16 - At Fresno State	
Sept. 23 - At N. Illinois	
Sept. 30 - Bowling Green (Band Day)	
Oct. 7 - At Kent State	
Oct. 14 - Toledo (Parents Day)	
Oct. 21 - At Marshall	
Oct. 28 - Ohio University (Homecoming)	
Nov. 4 - At Miami	
Nov. 11 - Ball State (W Men's Day)	
Nov. 18 - Idaho (Dad's Day)	

Dale Haberman will be the key to the Spartan offense with pride the biggest thing Stevenson has going for itself according to Coach Jack Reardon.

The Spartans open with Redford Union on Sept. 16.

"If we can win that first game," said Reardon, "the season should all fit in place. The kids need that confidence that has been lacking here at Stevenson."

There is no depth in the Stevenson lineup with about seven players expected to go both ways.

THE STORY is just about identical at Farmington High with head coach Hal Beardsley thinking of using eight kids both ways.

"We will be a tough 14 player team," said Beardsley. "There is no depth at all."

The Falcons finished 3-6 last season and if there are no key injuries, it should be different this year. Junior quarterback Bob Holton and lineman Kevin Schaffer are the keys to a successful season.

The Observer '72 pick... Southfield Lathrup... oops... almost forgot they left. Well, in that case it would have to be Farmington... Stevenson... Pontiac Northern... Walled Lake Central.

NOW YOU'VE GOT AN UNCLE IN THE AUTO BUSINESS

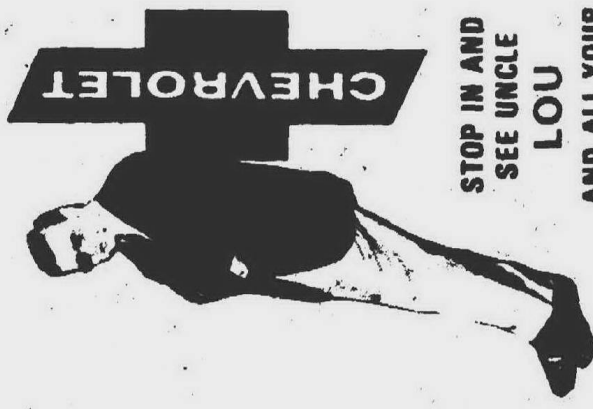

STOP IN AND SEE UNCLE LOU AND ALL YOUR COUSINS TODAY

IMPALA SPORT COUPE INCLUDES POWER STEERING AND POWER BRAKES STOCK #565

\$2789⁰⁰

Lou LaRiche

40875 PLYMOUTH RD. PLYMOUTH, MICH. ACROSS FROM BURROUGHS 453-4600

DON'T MISS A SINGLE PLAY!

ZENITH CHROMACOLOR

NEW! ADVANCED! 4 WAYS SUPERIOR!

Richer colors. Superior brightness. Greater contrast. Sharper detail! After the famous Zenith Chromacolor, which sets new standards of excellence in color TV's.

SEE US TODAY!

ZENITH PLYMOUTH'S ONLY ZENITH SERVICE CENTER

Complete Line of

- RADIOS
- STEREOS
- ANTENNAS
- TAPE PLAYERS

MATT'S RADIO AND T.V. ZENITH SERVICE CENTER

22 Years Experience

New 2 Great Locations:

Plymouth
706 S. MAIN
453-6480

Detroit
21401 Fenkell Ave.
KE 2-5700

2 FOR 1 super coupon

"Let's Get Acquainted" Special SEPTEMBER OFFER

TWO FOR THE PRICE OF ONE — WITH EACH COUPON YOUR CHOICE OF ANY HOT DOG AND THE SECOND ONE FREE (OR EQUAL VALUE). THIS OFFER DOES NOT INCLUDE THE THREE FOOT LONG BOARDWALK.

COUPON GOOD FROM 4 P.M. TO 12 MIDNIGHT ONLY. EXPIRES SEPT 23

hot dog world

International Favorites

TELEX SHOPPING PLAZA 23247 TELEGRAPH RD., NORTH OF 10 MILE SOUTHWEST CORNERS 800% PHONE 332-3570

GREG LANDRY, OF THE DETROIT LIONS, INTRODUCES THE 1973 CHRYSLER-PLYMOUTH TEAM

• See Greg Landry in person and get a FREE autographed picture

• Drawing for FREE official NFL Footballs!

ALL NEW 1973 CHRYSLER-PLYMOUTHS WILL BE ON DISPLAY Also: Large Selection of 72s

GREG WILL BE HERE MONDAY, SEPT. 18 ONLY

FROM 4 p.m. - 5 p.m. & 7 p.m. - 9 p.m. MEET HIM In Person!

WHERE THE PRICE SHOPPER BECOMES A BUYER

B.J. RATIGAN

30777 PLYMOUTH ROAD - 425-5800 "In The Heart of Livonia"

WAREHOUSE CLEARANCE SALE!

1973 HONDA C.L. 450 WAS \$1180

NOW ON SALE \$899 plus tax

C.L. & C.B.-350 HONDA \$779 plus tax

YAMAHA R-5 CS 350 C.C. WAS \$862.50

NOW ON SALE \$695 plus tax

B.M.W. R 50/5 WAS \$1749

NOW ON SALE \$1549 plus tax

ALL COLORS AVAILABLE! With purchase of bike **10% OFF** on any accessories

Master Charge - BankAmericard - Tenny Available

NORTHWEST HONDA

17333 W. 8 MILE RD. DETROIT 532-7473

GC East Poses Problem To Raiders In NW Suburban

New personnel always makes for interesting discussion. The Northwest Suburban football conference is no exception.

Garden City East is the "rookie" team this fall, filling the shoes of Birmingham Groves.

The Mid-Wayne league of which East was a member, collapsed and with Groves moving to the Metro Suburban Conference with Southfield Lathrup, East has stepped in.

The questions now being asked stem from the main point of how one of the top teams in the Mid-Wayne will stack up against the always tough Northwest Suburban squads.

There doesn't seem to be much doubt about East holding its own in the Northwest, in fact the Panther squad could be the team to beat but don't say that too close to Ron Holland's crew over at North Farmington.

North Farmington is out to defend the conference title, new team or no new team. The Raiders should be tough along with John Glenn while Oak Park, Thurston and Franklin will be experiencing rebuilding mediocre years.

Gary Humphrey's team from East, that's the school where the stands have all but fallen down and which it appears will have no home games at all, will be an experienced squad.

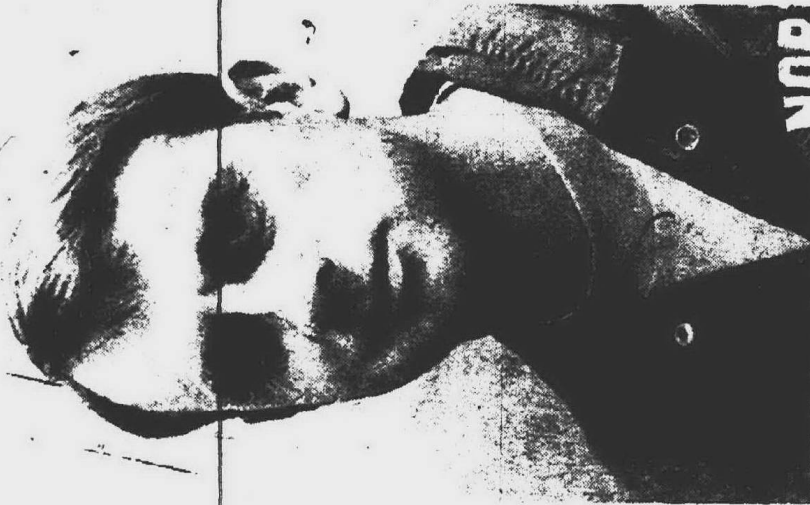

RON HOLLAND

THE BACKBONE of the team lies in Dennis Burton, Steve Orr and Jim Wisniewski. East is coming off a 7-2 record in the Mid-Wayne and Humphrey sees North Farmington as his toughest opponent.

North Farmington could care less about a new team in the league. The Raiders are out to win the championship again and are by no means thinking of giving up a title to an intruder.

The Raiders finished 8-1 last year with the Oak Park loss sticking out like a sore thumb. North sports seven returning regulars with an additional eight seniors returning with playing time.

"We will be a strong team with tremendous speed," said Holland. "Our defensive secondary will be tops along with our offensive backfield. The big question mark is the offensive line."

One unusual feature at North Farmington this year will be in personnel. The Raider squad has always had a handful of outstanding athletes but this season shows the promise of being one of overall balance with no headline-grabbers around. The term rookie seems to be a prevalent word in the Northwest league this year.

THURSTON and Oak Park sport new head coaches. Baseball coach now turned

football coach, Emil Majeski has taken over the reins at Thurston with Dick Walden the new head whistle blower at Oak Park.

Oak Park has its entire backfield back with a quick and explosive attack. The big thing lacking in its attack as in the past has been discipline and a real togetherness. There could be a real change this season.

Majeski is going through a rebuilding season at Thurston. It is going to be a tough beginning but the Eagle mentor has accepted the challenge with a few surprises up his sleeve.

Franklin lost all 22 starters and Coach George Lovich is developing football players on an assembly line at the Patriot gridiron.

Experience has to be the key factor in the Franklin squad with Joe Jinnett, Guy Burke, Steve Corte and Dave Hollandsworth the veteran lineup.

FRANKLIN FINISHED 6-1-1 overall last year and if the experience doesn't come quick, the season could drag.

Last but not least is John Glenn, a team that could wake up and surprise everyone, or a squad that could be just another team in the Northwest Suburban.

Glenn has never won the league outright and finished at 3-2 last year in the conference and 5-3 overall.

KICK THE SLOW READING HABIT!

Stop sitting on the sidelines with your old reading habits. The Evelyn Wood Reading Dynamics Institute will be happy to coach you in their "New" technique of reading. Without the use of machines you'll learn how to tackle any reading assignment with full confidence. It only takes eight weeks to complete your training, and we guarantee to at least triple your present reading efficiency or your money will be completely refunded.

TRAINING CAMP BEGINS AT A FREE ONE HOUR MINI-LESSON
Where you'll actually begin to increase your speed!

NORTHWEST DETROIT
17320 W. 8 Mile Road
Between Greenfield & Southfield Expressway

BIRMINGHAM AREA - Birmingham House Motel
145 S. Hunter
South of Maple

LINCOLN PARK AREA - Lincoln Inn
1901 Southfield Road
Corner of Dix & Southfield

MONDAY SEPT. 18 -- FRIDAY SEPT. 22
6:30 P.M. or 8:30 P.M.

SATURDAY SEPT. 23
10:00 A.M. or 1:00 P.M.

OUR AVERAGE STUDENT SCORES
4.7 times faster with comprehension

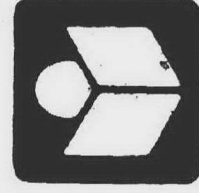

Evelyn Wood Reading Dynamics

THE WORLD'S LARGEST READING SERVICE
17320 W. EIGHT MILE ROAD,
Southfield

For other locations

CALL 353-5111

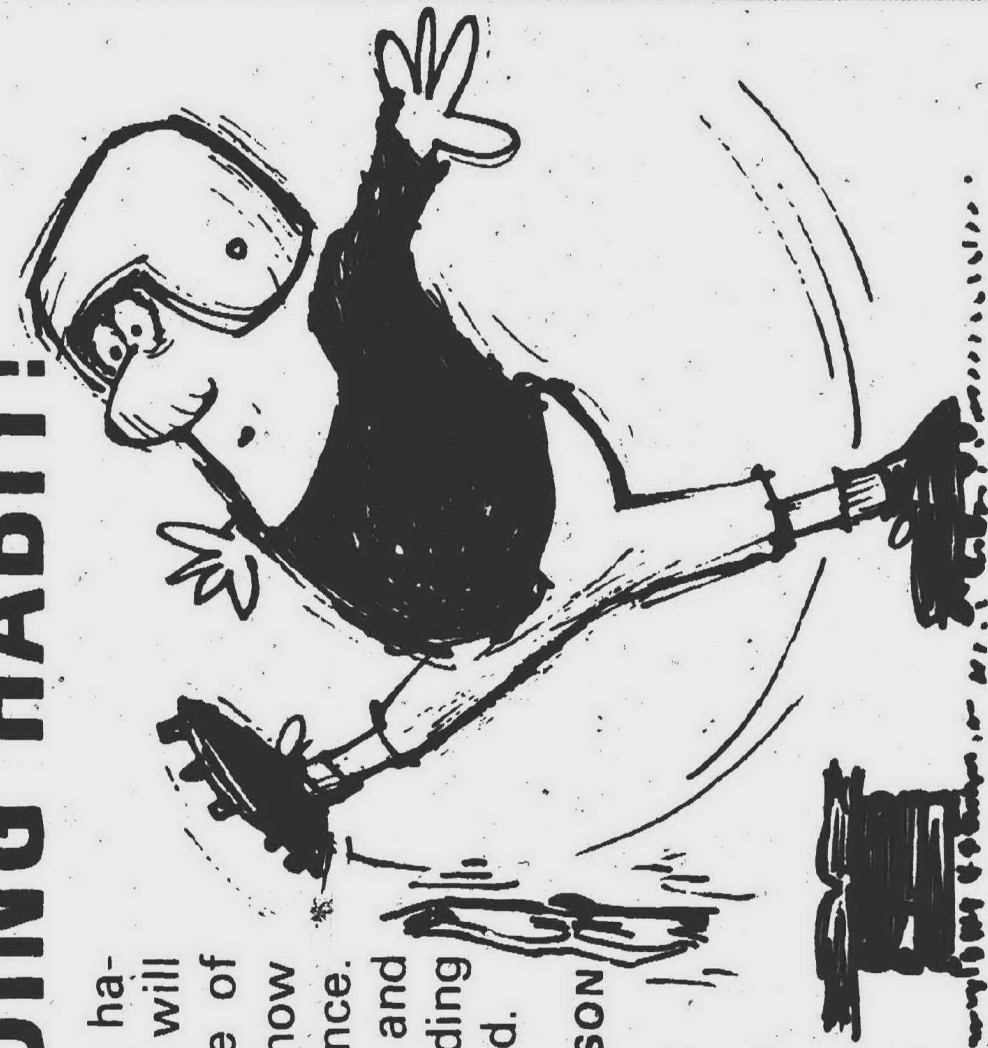

Two Observerland Prep Standouts Seen As Keys To M Grid Fortunes

By W.W. EDGAR

"We're pretty thin in some positions, but we are going to make a run for it and it will take a good club to beat us."

With these words Bo Schembechler, head coach at the University of Michigan, summed up the Wolverines chances of successfully defending the Big Ten championship which they won in two of the last three years.

"We lost a lot of good men from last year's squad," Bo told the traveling group of football writers from the Big Ten areas in their annual visit, "and as often happens during



BOB THORNBADH

the second week of practice we are being plagued by minor injuries.

"But," he emphasized, "we have some good looking players as replacements--but not as many as we would like to have."

Two of the weakest spots, he confided, were lack of depth in the secondary on defense and a lack of depth in the offensive backfield.

ONE OF THE major surprises of his report to the writers was Bo's announcement that Bob Thornbladh, former star fullback of the Plymouth High team, had taken over the No. 1 spot from Ed Shuttlesworth, last year's starter who was considered one of the best in the Big Ten.

Along with high praise for Thornbladh, the Wolverine coach also let it be known that another Observerland athlete--Craig Mutch, of Thurston--is the leading candidate for the important middle line-backer role.

"Thornbladh has come along fine since last year," Schembechler reported, "when an injury retarded his advancement. He is showing plenty of determination and a willingness to work. Moreover, his blocking has improved, and I have to pick him over Shuttlesworth."

Much the same is true of Mutch, who suffered an injury last season and didn't get to play. As a result he will

year-end sellout



**SAVE
NOW
ON ALL MODELS
WITH THE
FORD TEAM
1972**

**SAVE
NOW!
ON OVER
100
'72 CARS
RENT-A-CAR
As Low As 750
Per Day
PLUS MILEAGE**

**CALHOUN
ANNOUNCES**

**FORD
TEAM
1972
CLEARANCE
SALE**



LEO CALHOUN

41001 PLYMOUTH RD.
PLYMOUTH (Across from Burroughs)

453-1100

OPEN SATURDAYS

261-7100

have an extra year of eligibility and this makes him a valuable asset.

"If Craig's knees hold up," Bo stated, "he'll be a great help to what should be another great season."

Four other Observerland candidates are on the squad. They are: Mike Day, of Livonia; Dave Brandon of South Lyon, Jon Cederberg, of Plymouth, and Art Fediuk, of Livonia.

While they are not listed as potential starters they are certain to see plenty of service before the schedule is finished, due to the thin secondary and starting backfield.

ASKED WHICH teams he expected to make the race for the Big Ten title the Wolverine mentor didn't hesitate to list -- Ohio State, Purdue and Illinois. Then quickly added: "But not necessarily in that order."

One of the big question marks, as usual during the past few years, is the quarterback position and Bo is planning to gamble on Dennis Franklin, a black boy from Massillon, O. It will be one of the few times that any Big Ten team is relying on a sophomore for the key role on offense.

"He comes with a great record, Bo confided, "and he can run or pass. More than that, at Massillon he was inoculated with the winning spirit."

Massillon is the town that also produced a fellow named Bo Schembechler, so there was reason for



CRAIG MUTCH

smiles among the writers with his comments on Franklin.

Schembechler made a very serious effort to convince the writers that Michigan would be the team to beat. But at the finish they chose Ohio State as the favorite over Michigan by a vote of 24 to 6, with Purdue in third place and Michigan State fourth.

The "skywriters," who finished their tour of the Big Ten camps with the Ann Arbor visit, have picked the winner for the past three years. Michigan picked up six first place votes, 13 seconds, 12 thirds and two fourth place selections for 339 points against 403 for Ohio State. The 64 point spread is the largest in the 19 year history of the writers tour.

Schedule Of Observerland's High School Grid Teams

Will Play In New Metro Suburban Loop Hurt Lathrup State Ranking?



ED LITOGOT

ST. AGATHA

COACH MIKE BENNANE
Sept. 17 - at Holy Cross, 2:30 p.m.
Sept. 24 - Orchard Lake St. Mary, 2:30 p.m.
Oct. 1 - at St. Alphonsus, 2:30 p.m.
Oct. 8 - at Mt. Carmel, 2:30 p.m.
Oct. 15 - at St. Florian (Homecoming), 7:30 p.m.
Nov. 4 - at AA St. Thomas, 7:30 p.m.
Nov. 11 - at Home Field - Hilbert Junior High

BENTLEY

COACH GLEN GOODE
Sept. 15 - at Lamphere, 3:30 p.m.
Sept. 22 - at Plymouth, 8 p.m.
Sept. 29 - at Redford Union, 8 p.m.
Oct. 6 - at Dearborn, 7:30 p.m.
Oct. 13 - at Trenton, 8 p.m.
Oct. 20 - at Allen Park, 7:30 p.m.
Oct. 27 - at Edsel Ford, 3:30 p.m.
Nov. 3 - at Belleville, 7:30 p.m.
Nov. 10 - at Franklin, 7:30 p.m.

BIRMINGHAM

COACH GEORGE ZAINEA
Sept. 15 - at Southfield, 8 p.m.
Sept. 22 - at Lehigh, 8 p.m.
Sept. 29 - at Dandero, 8 p.m.
Oct. 6 - at Adams, 2 p.m.
Oct. 13 - at Utica Eisenhower, 8 p.m.
Oct. 20 - at Southfield Lathrup, 8 p.m.
Oct. 27 - at Bloomfield Andover, 8 p.m.
Nov. 3 - at Birmingham Seaholm, 8 p.m.

GROVES

COACH JOHN HERRINGTON
Sept. 16 - at Farmington, 2 p.m.
Sept. 22 - at Birmingham Groves, 8 p.m.
Sept. 29 - at WL Western, 8 p.m.
Oct. 6 - at Church Hill, 2 p.m.
Oct. 13 - at WL Central, 8 p.m.
Oct. 20 - at Northville, 8 p.m.
Oct. 27 - at Waterford Mott, 2 p.m.
Nov. 3 - at Farmington, 2 p.m.
Nov. 10 - at North Farmington, 2 p.m.
Nov. 17 - at Plymouth, 2 p.m.

FRANKLIN

COACH GEORGE LOVICH
Sept. 16 - at Garden City West, 2 p.m.
Sept. 22 - at Ann Arbor, 3:30 p.m.
Sept. 29 - at Garden City East, 8 p.m.
Oct. 6 - at Garden City West, 2 p.m.
Oct. 13 - at North Farmington, 2 p.m.
Oct. 20 - at Oak Park, 2 p.m.
Oct. 27 - at John Glenn, 8 p.m.
Nov. 3 - at Church Hill, 2 p.m.
Nov. 10 - at Bentley, 8 p.m.

GARDEN CITY

COACH GARY HUMPHREY
Sept. 15 - at Riverside at GC West, 8 p.m.
Sept. 22 - at Flint Central, 7:30 p.m.
Sept. 29 - at Franklin, 8 p.m.
Oct. 6 - at John Glenn, 8 p.m.
Oct. 13 - at Oak Park, 3:30 p.m.
Oct. 20 - at Thurston (Homecoming), 8 p.m.
Oct. 27 - at North Farmington, 2 p.m.
Nov. 3 - at Taylor Center, 8 p.m.
Nov. 10 - at Garden City West, 8 p.m.

EAST

COACH BOB DRAHEIM
Sept. 16 - at Franklin, 2 p.m.
Sept. 22 - at Taylor Kennedy, 8 p.m.
Sept. 29 - at Crestwood, 8 p.m.
Oct. 6 - at Melvindale, 8 p.m.
Oct. 13 - at Schaler (Homecoming), 8 p.m.
Oct. 20 - at Southgate, 8 p.m.
Oct. 27 - at Royal Oak Dandero (Homecoming), 8 p.m.
Nov. 3 - at Cherry Hill, 2 p.m.
Nov. 10 - at Garden City East, 8 p.m.

CHURCHILL

COACH KEN KAESTNER
Sept. 15 - at Thurston, 4 p.m.
Sept. 22 - at John Glenn, 8 p.m.
Sept. 29 - at Waterford, 4 p.m.
Oct. 6 - at Farmington Harrison, 2 p.m.
Oct. 13 - at Northville, 4 p.m.
Oct. 20 - at Waterford Mott, 8 p.m.
Oct. 27 - at Franklin, 2 p.m.
Nov. 3 - at Stevenson, 3:30 p.m.
Nov. 10 - at Franklin, 3:30 p.m.

CLARENCEVILLE

COACH RALPH WEEDLE
Sept. 15 - at Oak Park, 3:30 p.m.
Sept. 22 - at Northville, 8 p.m.
Sept. 29 - at Waterford Kettering, 8 p.m.

JOHN GLENN

COACH BOB LUSK
Sept. 16 - at Wayne, 8 p.m.
Sept. 22 - at Oak Park, 3:30 p.m.
Sept. 29 - at Garden City East, 8 p.m.
Oct. 6 - at Thurston, 2 p.m.
Oct. 13 - at North Farmington, 8 p.m.
Oct. 20 - at Farmington, 2 p.m.
Oct. 27 - at Franklin, 8 p.m.
Nov. 3 - at Lehigh, 8 p.m.

FARMINGTON

COACH RON HOLLAND
Sept. 15 - at Pontiac Northern, 8 p.m.
Sept. 22 - at WL Central, 2 p.m.
Sept. 29 - at Thurston, 2 p.m.
Oct. 6 - at Oak Park, 2 p.m.
Oct. 13 - at Franklin (Homecoming), 2 p.m.
Oct. 20 - at John Glenn, 8 p.m.
Oct. 27 - at Garden City East, 2 p.m.
Nov. 3 - at Farmington Harrison, 2 p.m.
Nov. 10 - at Farmington, 2 p.m.

PLYMOUTH

COACH TOM MOSHIMER
Sept. 15 - at Bloomfield Hills Andover, 8 p.m.
Sept. 22 - at Bentley, 8 p.m.
Sept. 29 - at Dearborn, 8 p.m.
Oct. 6 - at Allen Park, 8 p.m.
Oct. 13 - at Belleville (Homecoming), 8 p.m.
Oct. 20 - at Redford Union, 8 p.m.
Oct. 27 - at Trenton, 8 p.m.
Nov. 3 - at Edsel Ford, 3:30 p.m.
Nov. 10 - at Farmington Harrison, 2 p.m.

REDFORD

COACH BOB ATKINS
Sept. 16 - at Stevenson, 2 p.m.
Sept. 22 - at Belleville, 8 p.m.
Sept. 29 - at Bentley, 8 p.m.
Oct. 6 - at Trenton, 8 p.m.
Oct. 13 - at Edsel Ford, 3:45 p.m.
Oct. 20 - at Plymouth, 8 p.m.
Oct. 27 - at Dearborn, 3 p.m.
Nov. 3 - at Allen Park, 8 p.m.
Nov. 10 - at Thurston, 8 p.m.

UNION

COACH ED BRYANT
Sept. 15 - at Birmingham Groves, 8 p.m.
Sept. 22 - at Waterford, 8 p.m.
Sept. 29 - at Hazel Park, 8 p.m.
Oct. 6 - at Farmdale, 8 p.m.
Oct. 13 - at Royal Oak Kimball, 8 p.m.
Oct. 20 - at Birmingham Seaholm, 8 p.m.
Oct. 27 - at Berkley, 8 p.m.
Nov. 3 - at Farmington, 2 p.m.
Nov. 10 - at Southfield Lathrup, 8 p.m.

SOUTHFIELD

COACH DARRYL HARPER
Sept. 15 - at Birmingham Seaholm, 8 p.m.
Sept. 22 - at Farmdale, 8 p.m.
Sept. 29 - at Rochester Adams, 2 p.m.
Oct. 6 - at Utica Eisenhower, 8 p.m.
Oct. 13 - at Royal Oak Dandero (Homecoming), 8 p.m.
Oct. 20 - at Bloomfield Hills Lehigh, 8 p.m.
Oct. 27 - at Birmingham Groves, 8 p.m.

LATHRUP

COACH BOB DRAHEIM
Sept. 16 - at Franklin, 2 p.m.
Sept. 22 - at Taylor Kennedy, 8 p.m.
Sept. 29 - at Crestwood, 8 p.m.
Oct. 6 - at Melvindale, 8 p.m.
Oct. 13 - at Schaler (Homecoming), 8 p.m.
Oct. 20 - at Southgate, 8 p.m.
Oct. 27 - at Royal Oak Dandero (Homecoming), 8 p.m.
Nov. 3 - at Cherry Hill, 2 p.m.
Nov. 10 - at Garden City East, 8 p.m.

GARDEN CITY

COACH GARY HUMPHREY
Sept. 15 - at Riverside at GC West, 8 p.m.
Sept. 22 - at Flint Central, 7:30 p.m.
Sept. 29 - at Franklin, 8 p.m.
Oct. 6 - at John Glenn, 8 p.m.
Oct. 13 - at Oak Park, 3:30 p.m.
Oct. 20 - at Thurston (Homecoming), 8 p.m.
Oct. 27 - at North Farmington, 2 p.m.
Nov. 3 - at Taylor Center, 8 p.m.
Nov. 10 - at Garden City West, 8 p.m.

EAST

COACH BOB DRAHEIM
Sept. 16 - at Franklin, 2 p.m.
Sept. 22 - at Taylor Kennedy, 8 p.m.
Sept. 29 - at Crestwood, 8 p.m.
Oct. 6 - at Melvindale, 8 p.m.
Oct. 13 - at Schaler (Homecoming), 8 p.m.
Oct. 20 - at Southgate, 8 p.m.
Oct. 27 - at Royal Oak Dandero (Homecoming), 8 p.m.
Nov. 3 - at Cherry Hill, 2 p.m.
Nov. 10 - at Garden City East, 8 p.m.

CHURCHILL

COACH KEN KAESTNER
Sept. 15 - at Thurston, 4 p.m.
Sept. 22 - at John Glenn, 8 p.m.
Sept. 29 - at Waterford, 4 p.m.
Oct. 6 - at Farmington Harrison, 2 p.m.
Oct. 13 - at Northville, 4 p.m.
Oct. 20 - at Waterford Mott, 8 p.m.
Oct. 27 - at Franklin, 2 p.m.
Nov. 3 - at Stevenson, 3:30 p.m.
Nov. 10 - at Franklin, 3:30 p.m.

CLARENCEVILLE

COACH RALPH WEEDLE
Sept. 15 - at Oak Park, 3:30 p.m.
Sept. 22 - at Northville, 8 p.m.
Sept. 29 - at Waterford Kettering, 8 p.m.

STEVENSON

COACH JACK REARDON
Sept. 16 - at Redford Union, 2 p.m.
Sept. 23 - at Bay City Central, 2 p.m.
Oct. 7 - at Franklin, 2 p.m.
Oct. 14 - at John Glenn (Homecoming), 2 p.m.
Oct. 21 - at Farmington, 2 p.m.
Oct. 28 - at Garden City East, 8 p.m.
Nov. 4 - at Waterford, 2 p.m.
Nov. 11 - at Pontiac Northern, 8 p.m.
Nov. 18 - at Thurston, 2 p.m.

THURSTON

COACH EMIL MAJESKI
Sept. 15 - at Church Hill, 4 p.m.
Sept. 23 - at Romulus, 2 p.m.
Sept. 30 - at North Farmington, 2 p.m.
Oct. 7 - at Franklin, 2 p.m.
Oct. 14 - at John Glenn (Homecoming), 2 p.m.
Oct. 21 - at Farmington, 2 p.m.
Oct. 28 - at Garden City East, 8 p.m.
Nov. 4 - at Waterford, 2 p.m.
Nov. 11 - at Pontiac Northern, 8 p.m.
Nov. 18 - at Thurston, 2 p.m.

NORTHWESTERN

COACH - Alex Agase
Sept. 16 - at Michigan (6-21)
Sept. 23 - at Notre Dame (7-50)
Sept. 30 - at Pittsburgh (28-11)
Oct. 7 - at Wisconsin (28-3)
Oct. 14 - at Iowa (20-21)
Oct. 21 - at Purdue (20-21)
Oct. 28 - at Indiana (7-24)
Nov. 4 - at Illinois (41-20)
Nov. 11 - at Minnesota (14-10)
Nov. 18 - at Ohio State (28-7)
Nov. 25 - at Michigan State (52-21)

OHIO STATE

COACH - Woody Hayes
Sept. 16 - at Iowa (35-3)
Sept. 23 - at California (24-10)
Oct. 7 - at Illinois (27-7)
Oct. 14 - at Wisconsin (31-6)
Oct. 21 - at Minnesota (14-12)
Oct. 28 - at Michigan State (10-17)
Nov. 4 - at Northwestern (10-14)
Nov. 11 - at Michigan (7-10)

PURDUE

COACH - Bob DeMoss
Sept. 16 - at Bowling Green (35-38)
Sept. 23 - at Washington (7-8)
Sept. 30 - at Notre Dame (45-13)
Oct. 7 - at Iowa (27-13)
Oct. 14 - at Minnesota (21-20)
Oct. 21 - at Northwestern (7-21)
Oct. 28 - at Illinois (10-43)
Nov. 4 - at Michigan (10-14)
Nov. 11 - at Wisconsin (17-20)
Nov. 18 - at Michigan (31-38)

WISCONSIN

COACH - John Jardine
Sept. 16 - N. Illinois (31-10)
Sept. 23 - Syracuse (20-20)
Sept. 30 - at Louisiana State (28-38)
Oct. 7 - Northwestern (11-24)
Oct. 14 - at Indiana (35-28)
Oct. 21 - at Michigan State (6-31)
Oct. 28 - Ohio State (16-20)
Nov. 4 - Iowa (14-10)
Nov. 11 - at Purdue (27-35)
Nov. 18 - at Illinois (21-23)

JOHN GLENN

COACH BOB LUSK
Sept. 16 - at Wayne, 8 p.m.
Sept. 22 - at Oak Park, 3:30 p.m.
Sept. 29 - at Garden City East, 8 p.m.
Oct. 6 - at Thurston, 2 p.m.
Oct. 13 - at North Farmington, 8 p.m.
Oct. 20 - at Farmington, 2 p.m.
Oct. 27 - at Franklin, 8 p.m.
Nov. 3 - at Lehigh, 8 p.m.

FARMINGTON

COACH RON HOLLAND
Sept. 15 - at Pontiac Northern, 8 p.m.
Sept. 22 - at WL Central, 2 p.m.
Sept. 29 - at Thurston, 2 p.m.
Oct. 6 - at Oak Park, 2 p.m.
Oct. 13 - at Franklin (Homecoming), 2 p.m.
Oct. 20 - at John Glenn, 8 p.m.
Oct. 27 - at Garden City East, 2 p.m.
Nov. 3 - at Farmington Harrison, 2 p.m.
Nov. 10 - at Farmington, 2 p.m.

PLYMOUTH

COACH TOM MOSHIMER
Sept. 15 - at Bloomfield Hills Andover, 8 p.m.
Sept. 22 - at Bentley, 8 p.m.
Sept. 29 - at Dearborn, 8 p.m.
Oct. 6 - at Allen Park, 8 p.m.
Oct. 13 - at Belleville (Homecoming), 8 p.m.
Oct. 20 - at Redford Union, 8 p.m.
Oct. 27 - at Trenton, 8 p.m.
Nov. 3 - at Edsel Ford, 3:30 p.m.
Nov. 10 - at Farmington Harrison, 2 p.m.

REDFORD

COACH BOB ATKINS
Sept. 16 - at Stevenson, 2 p.m.
Sept. 22 - at Belleville, 8 p.m.
Sept. 29 - at Bentley, 8 p.m.
Oct. 6 - at Trenton, 8 p.m.
Oct. 13 - at Edsel Ford, 3:45 p.m.
Oct. 20 - at Plymouth, 8 p.m.
Oct. 27 - at Dearborn, 3 p.m.
Nov. 3 - at Allen Park, 8 p.m.
Nov. 10 - at Thurston, 8 p.m.

UNION

COACH ED BRYANT
Sept. 15 - at Birmingham Groves, 8 p.m.
Sept. 22 - at Waterford, 8 p.m.
Sept. 29 - at Hazel Park, 8 p.m.
Oct. 6 - at Farmdale, 8 p.m.
Oct. 13 - at Royal Oak Kimball, 8 p.m.
Oct. 20 - at Birmingham Seaholm, 8 p.m.
Oct. 27 - at Berkley, 8 p.m.
Nov. 3 - at Farmington, 2 p.m.
Nov. 10 - at Southfield Lathrup, 8 p.m.

SOUTHFIELD

COACH DARRYL HARPER
Sept. 15 - at Birmingham Seaholm, 8 p.m.
Sept. 22 - at Farmdale, 8 p.m.
Sept. 29 - at Rochester Adams, 2 p.m.
Oct. 6 - at Utica Eisenhower, 8 p.m.
Oct. 13 - at Royal Oak Dandero (Homecoming), 8 p.m.
Oct. 20 - at Bloomfield Hills Lehigh, 8 p.m.
Oct. 27 - at Birmingham Groves, 8 p.m.

LATHRUP

COACH BOB DRAHEIM
Sept. 16 - at Franklin, 2 p.m.
Sept. 22 - at Taylor Kennedy, 8 p.m.
Sept. 29 - at Crestwood, 8 p.m.
Oct. 6 - at Melvindale, 8 p.m.
Oct. 13 - at Schaler (Homecoming), 8 p.m.
Oct. 20 - at Southgate, 8 p.m.
Oct. 27 - at Royal Oak Dandero (Homecoming), 8 p.m.
Nov. 3 - at Cherry Hill, 2 p.m.
Nov. 10 - at Garden City East, 8 p.m.

GARDEN CITY

COACH GARY HUMPHREY
Sept. 15 - at Riverside at GC West, 8 p.m.
Sept. 22 - at Flint Central, 7:30 p.m.
Sept. 29 - at Franklin, 8 p.m.
Oct. 6 - at John Glenn, 8 p.m.
Oct. 13 - at Oak Park, 3:30 p.m.
Oct. 20 - at Thurston (Homecoming), 8 p.m.
Oct. 27 - at North Farmington, 2 p.m.
Nov. 3 - at Taylor Center, 8 p.m.
Nov. 10 - at Garden City West, 8 p.m.

EAST

COACH BOB DRAHEIM
Sept. 16 - at Franklin, 2 p.m.
Sept. 22 - at Taylor Kennedy, 8 p.m.
Sept. 29 - at Crestwood, 8 p.m.
Oct. 6 - at Melvindale, 8 p.m.
Oct. 13 - at Schaler (Homecoming), 8 p.m.
Oct. 20 - at Southgate, 8 p.m.
Oct. 27 - at Royal Oak Dandero (Homecoming), 8 p.m.
Nov. 3 - at Cherry Hill, 2 p.m.
Nov. 10 - at Garden City East, 8 p.m.

CHURCHILL

COACH KEN KAESTNER
Sept. 15 - at Thurston, 4 p.m.
Sept. 22 - at John Glenn, 8 p.m.
Sept. 29 - at Waterford, 4 p.m.
Oct. 6 - at Farmington Harrison, 2 p.m.
Oct. 13 - at Northville, 4 p.m.
Oct. 20 - at Waterford Mott, 8 p.m.
Oct. 27 - at Franklin, 2 p.m.
Nov. 3 - at Stevenson, 3:30 p.m.
Nov. 10 - at Franklin, 3:30 p.m.

CLARENCEVILLE

COACH RALPH WEEDLE
Sept. 15 - at Oak Park, 3:30 p.m.
Sept. 22 - at Northville, 8 p.m.
Sept. 29 - at Waterford Kettering, 8 p.m.

By W.W. EDGAR

Don't let the name Metro Suburban Activities Association fool you: When the new high school league was formed last fall and the word "activities" inserted instead of the customary "athletic" many persons claimed it was a move to take the emphasis off sports and de-emphasize football in particular.

ACKNOWLEDGING

several of these schools will be looked upon as rather easy opponents for Lathrup and might have a tendency to influence those who rate the high school teams, thus depriving Lathrup of a chance to make a bold bid for the right to be called No. 1. Litogot had other ideas.

WHAT WE HAVE

Litogot explained, "is added to the football and athletic programs other activities in which students, not inclined to sports, could compete. I have in mind such activities as debating teams, forensic activities, competition among the bands along with putting the school papers and year books on a competitive basis."

Side from Southfield Lathrup

the other members of the league include Birmingham Groves, Bloomfield Hills Lehigh, Royal Oak Dandero, Utica Eisenhower, and Rochester Adams. Several of the schools are new in any kind of competition. This is especially true of Utica Eisenhower and Bloomfield Hills Lehigh. But Royal Oak Dandero, the oldest of the lot, has been fielding teams for the better part of two decades.

Southfield Green But Expects To Give Rivals Fits

is that we don't run into the quarter-back problem we had a year ago. Bryant started the '71 campaign with three better than average signal callers and lost all three with injuries before the halfway point in the season. The Jays will call upon a good reserve squad for their strength this year along with four lettermen from 1971.

Rough Days For Agatha, Borgess

factor in winning some ball games," said Mushinski. The season could develop into too big a jump for Borgess in facing such foes as Divine Child, Bishop Gallagher and Shrine but the move has been made and Mushinski is ready to take first season lumps, but he still has hopes of the challenge ending up in the win column.

By TOM DONOGHUE

The two parochial high schools in Observerland are taking on a challenge of a different tune in the '72 football season. Bishop Borgess, which fought to a 7-2 mark last season and lost to Brother Rice in the Catholic Division, has moved to the Double A ball it is used to.

ST. AGATHA

ST. AGATHA on the other hand will be trying to make a comeback from a 3-4-1 record in Second Division West. Borgess Coach Fred Mushinski likes the challenge of the Double A with a total of 20 returning lettermen in his ranks. Neil Falls has to be the key to success at the swingback slot. Borgess opens with St. Ladislau on Sept. 17 with U-D and Catholic Central next in line.

THE AGGIES

THE AGGIES are coming off a 3-4-1 season but '72 is little brighter. "The division should be a real race between us, St. Alphonsus, and Mt. Carmel," said Bannane. "We are going to be tough with 15 returning starters."

THE fullback runs the 40

yard dash in 4.9 seconds and does the place kicking and works at linebacker on defense. Senior Larry Bastianelli is another All-Leaguer in the Aggie lineup, carrying 210 pounds at the tackle slot. Bannane is very optimistic on the season's outcome, but nobody knows better than he, that a team can't rest its hopes on the shoulders of two players.

de-emphasizing any of the athletic events, particularly football

where Southfield-Lathrup has come along so well in the few short years of its existence. To strengthen his case Litogot pointed out that in the league in which it operated since the school's inception, the members were too widely separated.

ACKNOWLEDGING

several of these schools will be looked upon as rather easy opponents for Lathrup and might have a tendency to influence those who rate the high school teams, thus depriving Lathrup of a chance to make a bold bid for the right to be called No. 1. Litogot had other ideas.

Ture, he said, "some of

these teams may not be up to the highest standards, but that doesn't mean Lathrup won't be playing a schedule "tough enough" to deserve rating. "We will still have four outside games with what can be rated as top grade opponents -- and you won't find more than four real tough teams on most any school's schedule."

Aside from our regular

league games we will be playing Birmingham-Seaholm, Ferndale, Royal Oak Kimball and our natural rival-Southfield. Those

year along with four lettermen from

1971. The quartet includes tackles Bill Zukoff (245 pounds), and Rick Smith (195) and two quarterbacks, Ron Dunkel and Ed Holton. "At least we'll have two experienced quarterbacks to start the year," said Bryant. "We can't have two consecutive years of ill luck at that position and right now we're going to build our backfield around them."

The personable Jay mentor tabs

Ferndale as the team to beat out for the title with Kimball close behind and Birmingham Seaholm as the dark horse. FERNDAL has 18 lettermen returning to Coach Frank Joranko including nine defensive starters from a team that wound up 6-3 last year. "We're optimistic over our chances this year," said Joranko. "We have one of the biggest offensive backfields in years. Every single one is a speedster and has good size. And we have depth."

Jerry Screws, who also serves as a

linebacker, will handle the quarter-backing. He'll have returning starters Dennis LaPrairie and Dean Bacher as running backs. Bacher collected 13 touchdowns a year ago and is much improved in workouts to date. Joranko has a problem in the middle of the offensive line at the guard and center posts but is looking at some big huskies from the 1971 "reserve squad" to fill the holes.

four teams could make it rough

for anybody and if Lathrup can't get by them, our rating shouldn't suffer. Replacing the word "athletic" with "activities" means that the member schools will have more in common and there is a better chance of building up rivalries and school spirit when competition is not all confined to athletics. "Our six schools are of one mind," he said, "and that is a help. We will be shooting for the same goal and the competition should be real interesting. More, too, is the fact that we will be close to one another and that will help to build the kind of school spirit we all desire."

year along with four lettermen from

1971. The quartet includes tackles Bill Zukoff (245 pounds), and Rick Smith (195) and two quarterbacks, Ron Dunkel and Ed Holton. "At least we'll have two experienced quarterbacks to start the year," said Bryant. "We can't have two consecutive years of ill luck at that position and right now we're going to build our backfield around them."

The personable Jay mentor tabs

Ferndale as the team to beat out for the title with Kimball close behind and Birmingham Seaholm as the dark horse. FERNDAL has 18 lettermen returning to Coach Frank Joranko including nine defensive starters from a team that wound up 6-3 last year. "We're optimistic over our chances this year," said Joranko. "We have one of the biggest offensive backfields in years. Every single one is a speedster and has good size. And we have depth."

Jerry Screws, who also serves as a

linebacker, will handle the quarter-backing. He'll have returning starters Dennis LaPrairie and Dean Bacher as running backs. Bacher collected 13 touchdowns a year ago and is much improved in workouts to date. Joranko has a problem in the middle of the offensive line at the guard and center posts but is looking at some big huskies from the 1971 "reserve squad" to fill the holes.

want ads

1-1 Homes For Sale

COUNTRY home, 1 acre, 4 bedrooms, living room, den, garage, carpeted, 6470 N. Territorial. 662-8022

NEW

S. REDFORD TWP.
27235 LYNDON
Beautiful landscaped lot overlooking Western Golf Course, Cape Cod 4 bedrooms, 2 1/2 baths, full basement, 2 car garage, snowed by appointment. 621-4254

MILFORD
SHARP 3 BEDROOM HOME
Family room, fireplace, 1 1/2 baths, dining room, fenced yard in 3.5 acre lot. 2 car garage. Immediate occupancy. \$26,900.

CALLAN
REAL ESTATE
1-04-1403

SOUTH REDFORD
3 bedroom brick bungalow, 1 1/2 baths, 2 1/2 car garage, by owner. 937-1073

ULTRA SHARP
NEAR MIDDLEBELT, 3 bedroom ranch on private drive near park. Finished basement, carpeted throughout, garage, FHA terms. Asking \$22,500.

LEE
henkelman div. 476-6161

NORTH REDFORD, 3 bedroom or 2 bedroom, large den, 1 1/2 baths, aluminum siding, full basement, convenient to schools, shopping and transportation. 2-car garage, move in condition. \$25,900. 638-8323

BETTER THAN CASH

Chamberlain's unique EQUITY ADVANCE program lets you:
1) Buy the home of your choice for the best possible price—NOW!!
2) Sell your present home at the shortest possible time with full return on your investment.
NO hidden fees—NO interest charges!!
Call us for full details at 261-8300.

chamberlain
Plymouth Rd., W. of Wayne Rd.
261-8300

1-1 Homes For Sale

PLYMOUTH TOWNSHIP, Sharp
bedroom brick tri-level, 2 1/2 baths, carpeted, built-ins, dishwasher, large family room with fireplace, 2-car attached garage, conventional mortgage, \$55,500. Open from 1-6 Saturday and Sunday. Call 453-3848

T.N.

Going to build that dream house? Now offering 1/2 acre lots, sewer, water, underground utilities.
\$12,000
Don't delay—only four left.
Phone 453-7733
Tom Notebaert Real Estate
1205 S. Main St., Plymouth

MILFORD—levelly custom 1-room quad-living on 1 1/2 acre apple orchard, 3 years old, 15x24-foot paneled family room with fireplace, 3 bedrooms, 2 1/2 baths, patio, 2-car attached garage, basement. Thermopanes throughout. Ideal school system. \$46,900. 1-73-5705

OPEN HOUSE
REDUCED
For quick sale by owner. Farmington area. Three bedrooms. Two full baths. Family room with beamed ceiling and fireplace, on 1/2 acre with trees. \$40,000 firm. 476-9271.

IN PLYMOUTH immediate occupancy. Recently completed ranch. 3 bedrooms, 2 1/2 baths, snag carpeting, one fireplace, windows. Custom quality. First offer at \$27,800. 9431 Northern. 463-7234

REDFORD TOWNSHIP
4 Bedroom
Excellent home for large family. 1 1/2 baths, finished basement, 2 car garage. Near Lola Valley Park.
\$24,900
Weldon Clark
27492 Five Mile
425-7300

chamberlain
Plymouth Rd., W. of Wayne Rd.
261-8300

chamberlain
Franklin-Farmington
West Bloomfield
626-9100

ROSS HOME
MODELS
Now—Open Daily 2-5
Or shown by appt. anytime
Quad-levels, Ranches, Colonials
4 homes near completion for quick possession and many other lots available in White Lake Twp. located on Cedar Island Rd., just east of Oakwood Lake Rd.
NEIBAUER REALTY
1374 W. Maple
Walled Lake 1-624-3015

BRAND SPANKIN' NEW
and ready for its new owners. Custom designed and built for builders own use. Exceptional quality throughout. Marble and tile floors, and excellent kitchen. 3 bedrooms, 2 1/2 baths, and fireplace family room, 2 1/2 baths, bay windowed living room, finished basement, lots of storage. Only \$54,900.
chamberlain
Franklin-Farmington
West Bloomfield
626-9100

FAIRMINGTON TWP. 4 bedroom colonial, 2 1/2 baths, family room and study, central air, 3 station sprinkling system, 3,000 sq. ft. living area, 2 years old, completely carpeted, 2 1/2 car attached garage, large corner lot. Owner being transferred, \$65,500. 477-7894

QUICK OCCUPANCY
"Wow" 3 bedroom brick, split level, huge kitchen, family room, and enclosed sunroom, in an area of homes selling from low \$30's to mid \$30's but this home is only \$28,900 and owner has moved and wants action. Call
GEORGE SACKLEHART
HARTFORD 261-8000

SOUTHFIELD By owner, drastically reduced price, immediate sale and occupancy. 3 bedroom, 2 1/2 bath brick colonial in beautiful wooded area. Formal dining room, kitchen built-ins, family room with fireplace and bay window, finished patio, first floor laundry, finished basement with bar, open Sat. and Sun. 2 to 5. 20365 West Pointe Circle. 357-0537

CHERRY HILL HOMES
CUSTOM BUILT
10-12 weeks completion
You pick the site
We take care of the rest
See display Home
Plymouth 455-5134

CAMBRIDGE VILLAGE, Open Sun
2-5 27819 Shagbark, east of Southfield, north of 12 Mile, 3 bedroom ranch, dining room, fireplace, carpets, utility room, gas, 2 1/2 baths, maintenance free aluminum siding. Asking \$29,900. Assume mortgage rate. By owner. 557-1316

GARDEN CITY
Sharp 3 bedroom brick ranch, 2 1/2 baths, full basement. Big new 2 1/2 car garage. Clean quiet neighborhood. Close to West High School. Immediate occupancy.
TAYLOR MASTERS
23808 Joy Rd. 537-0440

FOR FLORIDA
RETIREMENT LIVING
On the Bank of Caloosahatchee River. Write for our brochure.
OLD BRIDGE PARK
Box 2547, Ft. Myers, Fla. 33902

SOUTHFIELD—19530 Hazelhurst—a beautifully landscaped corner lot with a double circular drive accents this main-tenance free all brick, aluminum trimmed 4 bedroom colonial. Large living room with 2 way fireplace into the family room, modern kitchen, formal dining room, 2 full baths, finished rec. room, and 2 1/2 car attached garage. \$49,900. 557-6700

SOUTHFIELD—21763 Selkirk—Immediate occupancy, Southfield doctor moving to new location is offering this immaculate 4 years old colonial 3 bedroom, 2 1/2 baths, paneled family room, finished basement, 2 car attached garage. Extras include central air and lovely landscaped corner lot. \$45,900. 557-6700

SOUTHFIELD—30480 Longcrest—Loll in a pool 20x40 in ground Gunite heated pool goes with this handsome 3 bedroom 2,900 sq. ft. ranch, kitchen with built ins, living room with fireplace, family room, sewing room, 2 1/2 car garage. Large lot. \$54,900. 557-6700

SOUTHFIELD—21336 Hiawatha—Escape the ordinary! Here is a real centerpiece of beauty, the perfect haven! 1 1/2 acres of tranquil seclusion, 2 bedroom brick ranch with 2 full baths, a happy home kitchen, cozy family room, warm living room, with fireplace, a miniature estate for \$55,900. 557-6700

LATHRUP VILLAGE—17573 Cambridge—Immediate occupancy in prestige Lathrup Village. This 3 bedroom brick ranch with both a family room and finished recreation room, 2 car attached garage. Beautiful large landscaped lot. Priced to sell at \$44,900. 557-6700

SOUTHFIELD—30460 Baleswood—Oakland Hills of Southfield, 3 bedroom brick ranch on a 1/2 acre tree lot. A beautiful setting with family room and fireplace, attached garage. To raise a family only \$41,500. 557-6700

SOUTHFIELD—27215 Berkshire—For those who deserve a large helping of the best in brick colonials. This breathtakingly beautiful 3 bedroom, family room with fireplace, formal dining room, plus breakfast room kitchen built ins, and other extras offers comfort and convenience. \$42,900. 557-6700

SOUTHFIELD—27225 Pierce—Everything you ever wanted in a home? See this Bavarian-Swiss colonial, north of 11 Mile, and decide for yourself. Spacious rooms, beamed ceiling family room with fireplace, central air, attached 2 car garage and other extras. \$39,900. 557-6700

SOUTHFIELD—23254 Stonyford—Custom built 4 bedroom quad in the lovely tree area of Stonyford Sub. Many extra features including parquet floor and paneled family room with fireplace and multiple baths, 2 car attached garage. Come see and buy. \$54,500. 557-6700

LATHRUP VILLAGE—18800 Bungalow—Lathrup Village Cape Cod unusual family home with large in-law suite and over 2,300 sq. ft. of living space. Fully carpeted in excellent condition, owner transferred. \$49,500. 557-6700

Lathrup Village Office
26840 Southfield
at Eleven Mile
557-6700

1-1 Homes For Sale

OPEN SUN. 2 till 5 p.m. 7300
Hawthorn, Westland, 3 bedroom brick, doorwall to terrace, finished basement, gas fireplace, pool, 2-car garage, exceptionally clean, well decorated. Bring checkbook, \$27,500. Better Homes. KE 5-5155

LIVONIA

TAN YOUR HIDE
In the privacy of this lovely patio, beautiful corner lot, 3 bedroom brick ranch has over 1,450 sq. ft. of living area, large kitchen with built-ins, 2 1/2 car garage.
CALL MCKAY OR MICHAELS
HICKORY HILL 522-5200

PLYMOUTH, contemporary
ranch, built 1989. Central air, family room, fireplace, dishwasher, 3 bedrooms, 1 1/2 baths, garage, deck, basement. \$38,750. 455-3664

LIVONIA RANCH
OPEN SUN. 2-5
Stop in Sunday to see this brick ranch at 14245 VALLEY, S. of 4 Mile Rd. Open Sun. 2-5. Delightful dual fireplace in living room and family room. Tiled recreation room, 2 car attached garage. Enclosed family room with full brick wall fireplace, fifth bedroom or den, utility room, and bath room on lower level. Large kitchen with counter and dining area, living room, and formal dining room. Basement and oversized 2 car attached garage. Swim club membership available. Upper \$50's. By appointment only. 476-0118

chamberlain
Plymouth Rd., W. of Wayne Rd.
261-8300

SOUTHFIELD, 21325 Stahelin
4 blocks W. of Southfield, N. of 4 Mile Rd. Open Sun. 2-5. 4 bedrooms, 2 1/2 baths, on 1/2 acre corner lot, fireplace in living and recreation room, 2 car patio, heated jalousied Florida room, 2 1/2 car garage. \$31,900. 556-4796

QUICK OCCUPANCY
"Wow" 3 bedroom brick, split level, huge kitchen, family room, and enclosed sunroom, in an area of homes selling from low \$30's to mid \$30's but this home is only \$28,900 and owner has moved and wants action. Call
GEORGE SACKLEHART
HARTFORD 261-8000

SOUTHFIELD By owner, drastically reduced price, immediate sale and occupancy. 3 bedroom, 2 1/2 bath brick colonial in beautiful wooded area. Formal dining room, kitchen built-ins, family room with fireplace and bay window, finished patio, first floor laundry, finished basement with bar, open Sat. and Sun. 2 to 5. 20365 West Pointe Circle. 357-0537

CHERRY HILL HOMES
CUSTOM BUILT
10-12 weeks completion
You pick the site
We take care of the rest
See display Home
Plymouth 455-5134

CAMBRIDGE VILLAGE, Open Sun
2-5 27819 Shagbark, east of Southfield, north of 12 Mile, 3 bedroom ranch, dining room, fireplace, carpets, utility room, gas, 2 1/2 baths, maintenance free aluminum siding. Asking \$29,900. Assume mortgage rate. By owner. 557-1316

GARDEN CITY
Sharp 3 bedroom brick ranch, 2 1/2 baths, full basement. Big new 2 1/2 car garage. Clean quiet neighborhood. Close to West High School. Immediate occupancy.
TAYLOR MASTERS
23808 Joy Rd. 537-0440

FOR FLORIDA
RETIREMENT LIVING
On the Bank of Caloosahatchee River. Write for our brochure.
OLD BRIDGE PARK
Box 2547, Ft. Myers, Fla. 33902

SOUTHFIELD—19530 Hazelhurst—a beautifully landscaped corner lot with a double circular drive accents this main-tenance free all brick, aluminum trimmed 4 bedroom colonial. Large living room with 2 way fireplace into the family room, modern kitchen, formal dining room, 2 full baths, finished rec. room, and 2 1/2 car attached garage. \$49,900. 557-6700

SOUTHFIELD—21763 Selkirk—Immediate occupancy, Southfield doctor moving to new location is offering this immaculate 4 years old colonial 3 bedroom, 2 1/2 baths, paneled family room, finished basement, 2 car attached garage. Extras include central air and lovely landscaped corner lot. \$45,900. 557-6700

SOUTHFIELD—30480 Longcrest—Loll in a pool 20x40 in ground Gunite heated pool goes with this handsome 3 bedroom 2,900 sq. ft. ranch, kitchen with built ins, living room with fireplace, family room, sewing room, 2 1/2 car garage. Large lot. \$54,900. 557-6700

SOUTHFIELD—21336 Hiawatha—Escape the ordinary! Here is a real centerpiece of beauty, the perfect haven! 1 1/2 acres of tranquil seclusion, 2 bedroom brick ranch with 2 full baths, a happy home kitchen, cozy family room, warm living room, with fireplace, a miniature estate for \$55,900. 557-6700

LATHRUP VILLAGE—17573 Cambridge—Immediate occupancy in prestige Lathrup Village. This 3 bedroom brick ranch with both a family room and finished recreation room, 2 car attached garage. Beautiful large landscaped lot. Priced to sell at \$44,900. 557-6700

SOUTHFIELD—30460 Baleswood—Oakland Hills of Southfield, 3 bedroom brick ranch on a 1/2 acre tree lot. A beautiful setting with family room and fireplace, attached garage. To raise a family only \$41,500. 557-6700

SOUTHFIELD—27215 Berkshire—For those who deserve a large helping of the best in brick colonials. This breathtakingly beautiful 3 bedroom, family room with fireplace, formal dining room, plus breakfast room kitchen built ins, and other extras offers comfort and convenience. \$42,900. 557-6700

SOUTHFIELD—27225 Pierce—Everything you ever wanted in a home? See this Bavarian-Swiss colonial, north of 11 Mile, and decide for yourself. Spacious rooms, beamed ceiling family room with fireplace, central air, attached 2 car garage and other extras. \$39,900. 557-6700

SOUTHFIELD—23254 Stonyford—Custom built 4 bedroom quad in the lovely tree area of Stonyford Sub. Many extra features including parquet floor and paneled family room with fireplace and multiple baths, 2 car attached garage. Come see and buy. \$54,500. 557-6700

LATHRUP VILLAGE—18800 Bungalow—Lathrup Village Cape Cod unusual family home with large in-law suite and over 2,300 sq. ft. of living space. Fully carpeted in excellent condition, owner transferred. \$49,500. 557-6700

Lathrup Village Office
26840 Southfield
at Eleven Mile
557-6700

1-1 Homes For Sale

MUST SELL, 4 bedroom, 2 1/2 bath, Colonial. Carpeted, formal dining, family room, fireplace, 1 1/2 floor laundry room, attached garage, mint condition. \$38,500 or best offer. 14403 Barbara. 425-6098

MUST SELL

Westland—Tri-level, family room, fireplace, 2 1/2 car garage, 72x120 lot, 2 full baths, just reduced to \$35,900.

Boardwalk
Realtors
522-9700

REDFORD TWP. by owner, 3 bedrooms, brick ranch, beautiful finished basement, 1 1/2 baths, 2 1/2 car garage, newly decorated. \$60 ft. lot. KE 7-2784, KE 5-3283

By owner. Large and beautiful landscaped lot with 2 connected patios adds the final touch to this spacious quad-level consisting of 4 large bedrooms and 2 baths on upper level. Huge family room with full brick wall fireplace, fifth bedroom or den, utility room, and bath room on lower level. Large kitchen with counter and dining area, living room, and formal dining room. Basement and oversized 2 car attached garage. Swim club membership available. Upper \$50's. By appointment only. 476-0118

FAIRMINGTON TWP. 4 bedroom colonial, 2 1/2 baths, family room and study, central air, 3 station sprinkling system, 3,000 sq. ft. living area, 2 years old, completely carpeted, 2 1/2 car attached garage, large corner lot. Owner being transferred, \$65,500. 477-7894

QUICK OCCUPANCY
"Wow" 3 bedroom brick, split level, huge kitchen, family room, and enclosed sunroom, in an area of homes selling from low \$30's to mid \$30's but this home is only \$28,900 and owner has moved and wants action. Call
GEORGE SACKLEHART
HARTFORD 261-8000

SOUTHFIELD By owner, drastically reduced price, immediate sale and occupancy. 3 bedroom, 2 1/2 bath brick colonial in beautiful wooded area. Formal dining room, kitchen built-ins, family room with fireplace and bay window, finished patio, first floor laundry, finished basement with bar, open Sat. and Sun. 2 to 5. 20365 West Pointe Circle. 357-0537

CHERRY HILL HOMES
CUSTOM BUILT
10-12 weeks completion
You pick the site
We take care of the rest
See display Home
Plymouth 455-5134

CAMBRIDGE VILLAGE, Open Sun
2-5 27819 Shagbark, east of Southfield, north of 12 Mile, 3 bedroom ranch, dining room, fireplace, carpets, utility room, gas, 2 1/2 baths, maintenance free aluminum siding. Asking \$29,900. Assume mortgage rate. By owner. 557-1316

GARDEN CITY
Sharp 3 bedroom brick ranch, 2 1/2 baths, full basement. Big new 2 1/2 car garage. Clean quiet neighborhood. Close to West High School. Immediate occupancy.
TAYLOR MASTERS
23808 Joy Rd. 537-0440

FOR FLORIDA
RETIREMENT LIVING
On the Bank of Caloosahatchee River. Write for our brochure.
OLD BRIDGE PARK
Box 2547, Ft. Myers, Fla. 33902

SOUTHFIELD—19530 Hazelhurst—a beautifully landscaped corner lot with a double circular drive accents this main-tenance free all brick, aluminum trimmed 4 bedroom colonial. Large living room with 2 way fireplace into the family room, modern kitchen, formal dining room, 2 full baths, finished rec. room, and 2 1/2 car attached garage. \$49,900. 557-6700

SOUTHFIELD—21763 Selkirk—Immediate occupancy, Southfield doctor moving to new location is offering this immaculate 4 years old colonial 3 bedroom, 2 1/2 baths, paneled family room, finished basement, 2 car attached garage. Extras include central air and lovely landscaped corner lot. \$45,900. 557-6700

SOUTHFIELD—30480 Longcrest—Loll in a pool 20x40 in ground Gunite heated pool goes with this handsome 3 bedroom 2,900 sq. ft. ranch, kitchen with built ins, living room with fireplace, family room, sewing room, 2 1/2 car garage. Large lot. \$54,900. 557-6700

SOUTHFIELD—21336 Hiawatha—Escape the ordinary! Here is a real centerpiece of beauty, the perfect haven! 1 1/2 acres of tranquil seclusion, 2 bedroom brick ranch with 2 full baths, a happy home kitchen, cozy family room, warm living room, with fireplace, a miniature estate for \$55,900. 557-6700

LATHRUP VILLAGE—17573 Cambridge—Immediate occupancy in prestige Lathrup Village. This 3 bedroom brick ranch with both a family room and finished recreation room, 2 car attached garage. Beautiful large landscaped lot. Priced to sell at \$44,900. 557-6700

SOUTHFIELD—30460 Baleswood—Oakland Hills of Southfield, 3 bedroom brick ranch on a 1/2 acre tree lot. A beautiful setting with family room and fireplace, attached garage. To raise a family only \$41,500. 557-6700

SOUTHFIELD—27215 Berkshire—For those who deserve a large helping of the best in brick colonials. This breathtakingly beautiful 3 bedroom, family room with fireplace, formal dining room, plus breakfast room kitchen built ins, and other extras offers comfort and convenience. \$42,900. 557-6700

SOUTHFIELD—27225 Pierce—Everything you ever wanted in a home? See this Bavarian-Swiss colonial, north of 11 Mile, and decide for yourself. Spacious rooms, beamed ceiling family room with fireplace, central air, attached 2 car garage and other extras. \$39,900. 557-6700

SOUTHFIELD—23254 Stonyford—Custom built 4 bedroom quad in the lovely tree area of Stonyford Sub. Many extra features including parquet floor and paneled family room with fireplace and multiple baths, 2 car attached garage. Come see and buy. \$54,500. 557-6700

LATHRUP VILLAGE—18800 Bungalow—Lathrup Village Cape Cod unusual family home with large in-law suite and over 2,300 sq. ft. of living space. Fully carpeted in excellent condition, owner transferred. \$49,500. 557-6700

Lathrup Village Office
26840 Southfield
at Eleven Mile
557-6700

1-1 Homes For Sale

LIVONIA, 3 bedroom brick ranch, central air, family room, fireplace, built-ins, basement, attached garage, mint condition. \$38,500 or best offer. 14403 Barbara. 425-6098

GARDEN CITY

14 BEDROOMS?
Would you believe two? Full basement, double your living area. Just right for the small family. 2 1/2 car garage too. Only \$21,900.

HUNT
261-5880 522-4938e

FAIRMINGTON, 23861 Tuck road, 1400 sq. ft., full basement, dining room, sun porch, fireplace. Completely redecorated. \$60 ft. lot. KE 7-2784, KE 5-3283

BE THE PROUD OWNER
of this completely charming and unusual, aluminum sided colonial on a large private lot in Farmington. Cathedral ceiling with master bedroom overlooking living room, kitchen with breakfast area, full basement and deck. A real home at \$39,900.

chamberlain
Franklin-Farmington
West Bloomfield
626-9100

PLYMOUTH Twp. 3 bedroom brick ranch, 2 1/2 baths, family room, fireplace, attached garage, central air, patio, rec room, \$40,700. 455-9417

ROSS HOME
MODELS
Now—Open Daily 2-5
Or shown by appt. anytime
Quad-levels, Ranches, Colonials
4 homes near completion for quick possession and many other lots available in White Lake Twp. located on Cedar Island Rd., just east of Oakwood Lake Rd.
NEIBAUER REALTY
1374 W. Maple
Walled Lake 1-624-3015

FAIRMINGTON, 3-bedroom ranch
on large nicely landscaped, tree-shaded lot. Carpeted living room, paneled family room, kitchen, dinette, utility room, attached garage, gas hot water heat, close to schools and shopping. \$25,900. 476-5243

Meadowbrook Hills
Subdivision
8 Mile and Holstead
IMMEDIATE OCCUPANCY.
Builder's model, 4 bedrooms, Colonial, 2 1/2 baths. Beautifully landscaped, 3 bedroom living room, fireplace in living room, large family room with fireplace, sun porch, 2 1/2 car garage plus extra lot. \$45,900. 349-6547

REDFORD
Small Farm—1/2 acre
House requires work, but could be a gem. Three bedrooms, or more. Priced out of this world, at \$18,900. Excellent starter home. No FHA or GI. Brand new listing.
LEXINGTON HOUSE
261-8555

SKOVER & GIPP
476-4727
Open Daily Except Thursday

LIVONIA, 29017 Broadmoor, 4
bedroom brick, basement, gas heat, 2 1/2 baths, 1 acre, \$1,750 down, MJC mortgage. AB-80, GA 1-1210

OLD real estate FISCHER
1108 S. Main St., Plymouth 455-5100

Hilltop building site—2 1/2 acres
on Powell Road west of Beck. \$18,500.

Modest older home on large lot.
\$12,000. Land Contract terms.
2 family income—5 rooms and bath down; 3 rooms plus bath up. Large lot. 16,500. Contract terms.

EARL KEIM REALTY
OPEN SUNDAY 2-5
40921 MOORINGSIDE
Come browse through this delightful 3 bedroom brick ranch in Novi offering new carpeting, drapes, stove, refrigerator, washer, dryer, bar-b-q and terrace. Much more too! \$27,900. Call 626-4800. (S. of 10 Mile—E. of Meadowbrook.)

SHOWN BY APPOINTMENT
CHARM GALORE!
Don't miss this comfy 3 bedroom ranch sitting on a large lot in Livonia. Features include 3 car garage, handsome paneled and newly carpeted family room and more. \$24,500 is the price and 477-0880 is the number to call.

COME SEE WHAT'S COOKING
In the huge modern kitchen of this attractive 3 bedroom brick ranch in Livonia. Rec. room in basement, large covered terrace, carpeting, and handy location to schools and shopping. \$26,500. Call 626-4800.

YOUNG FAMILY?
Here's the perfect home for you—3 bedroom brick ranch in Farmington with fenced yard, new carpeting, 2 car garage and a price you can afford—just \$22,900. Hurry—call 477-0880 now!

28966 Orchard Lake Rd. 31715 Grand River
626-4800 477-0880

1-1 Homes For Sale

NORTHVILLE 4 BEDROOM COLONIAL
FAMILY room with fireplace, 1 1/2 baths, 2 car attached garage, patio, fenced lot backed by woods. Walking distance to schools. Immediate occupancy possible. \$45,500. By owner. 349-4273

OPEN SUN. 2-5

FAIRMINGTON TWP.
A sharp 4 bedroom colonial beautifully decorated 1 1/2 baths full carpeted, basement, 2 car attached garage, 12x19-ft. patio, on shaded lot, fenced, \$38,700. 23665 Bartfield, between 9-10 Mile turn on Lyndon W. off Middlebelt.

Jewel
15621 Farmington Road
Livonia
261-7740

PLYMOUTH, by owner, 2 bedroom brick, gas heat, apartment upstairs, near schools and shops, after 6 p.m. 455-2624

What Are You Waiting For?
The best buy in Westland is at 34460 Nancy, east of Wayne Rd.—4 blks. south of Cherry Hill. 3 bedroom brick ranch, 2 car attached garage, natural fireplace in living room, formal dining room, 1 1/2 baths, professionally finished basement. New carpeting throughout. Asking price \$29,900. Call
Ray Ebach
HARTFORD 261-8000

LIVONIA dream home,

1-1 Homes For Sale

OPEN SUN. 1-3
LIVONIA. Immediate occupancy. Price reduced to \$28,900. 3 bedroom brick ranch, carpeted, large corner lot with sprinkling system, kitchen built-ins, finished basement with wet bar and extra bath. 2 car garage. \$228 Gilman. 427-6382

JUST LISTED

TAYLOR. 3 bedroom brick front ranch, carpeted, gas heat, fenced yard. Closing costs moves you in. Only \$17,900.
LEE
henkelman div. 476-6161

SEE IT — BUY IT
Westland — Northwest area, 3 bedroom, 1 1/2 baths brick house with fireplace, custom kitchen and dining room with real slate floor, beams and barn wood, much more. \$29,900. Owner. 261-5468

PLYMOUTH \$43,900
3 Bedroom brick and aluminum colonial, 21x10 ft master bedroom. Gorgeous new carpeting throughout. Family room has natural fireplace. 3x20 finished recreation room, has bar and den. Above ground pool plus. Call 455-5200.

chamberlain
9430 S. Main St., Plymouth 455-5200

38481 GRENDALE, LIVONIA
Owner has reduced this lovely 4 bedroom Colonial to \$37,900. Full dining room, fully carpeted throughout, including finished basement including pool table. Has aluminum siding, gas grill, large patio and many extras.
464-0364



FIRST OFFERING — of this 1 1/2 story aluminum sided 2 bedroom home with large kitchen, formal dining room and full basement. \$25,500.

DUTCH COLONIAL — featuring 3 bedrooms, formal dining room, remodeled kitchen, large family room, 2 full baths, 1 1/2 car garage. \$30,500.

CANTON TOWNSHIP — on Ford Rd. 6 room house on over 1/2 acre. Zoned Light Industrial. \$37,500.

OPEN HOUSE
Sunday — Sept. 17, 1972
1:00 to 5:00 P.M.

11681 PARKVIEW — PLYMOUTH — E. of Haggerty Rd., No. of Ann Arbor Tr. 3 bedroom colonial, family room, carpeted through out. \$37,500.

15018 MAPLEWOOD — PLYMOUTH — S. of 5 Mile Rd., W. of Haggerty. Lake Pointe Sub. — 4 bedroom, quad-level, family room, 2 full baths, 2 car garage. \$37,900.

For further information on the above homes call 453-0012.

FALL SPECIAL — Lovely 3 bedroom ranch on half acre lot, offers 2 full baths, dining room, kitchen with built-ins, large patio and 2 car garage. \$31,900.

FARM STYLE COLONIAL IN NORTHVILLE TWP. — on 4.5 acres, has 4 large bedrooms, 2 baths, large dining room, kitchen with built-ins, 2 car garage. Remodeled in 1966. \$55,900.

OVERLOOKING MEADOWBROOK COUNTRY CLUB — huge 3 bedroom executive ranch on beautifully landscaped 1 acre lot — offers 3 full baths, banquet sized dining room, dreamy kitchen with built-ins, family room, solarium, 2 fireplaces, central air, attached garage plus many custom features. \$69,500.

For further information on the above homes

Call 349-5600

PLYMOUTH OFFICE
1115 S. Main St.
453-0012

NORTHVILLE OFFICE
330 N. Center St.
349-5600



1-1 Homes For Sale

PLYMOUTH TWP. Charming 3 bedroom ranch home, professionally landscaped, extra large pie-shaped lot in Plymouth Estates, family room fireplace, built-ins, private patio. Asking \$30,500. Make offer. Open house Sun. 1-5. 453-0510

LIVONIA SCHOOLS

MUST SELL

Owner bought new home. Excellent 3 bedroom, all brick ranch. Ceramic bath, carpeting and drapes. Garage fenced lot. Only \$22,900. Make offer.

HELEN NIXON
HARTFORD 261-4200

LIVONIA — Plymouth. Fantastic 3 bedroom ranch, heated swimming pool, patio, 2 car garage, full basement. Gas heat. Corner lot. Immediate occupancy. \$37,000 or best offer. 3815 Orangelawn, corner of Pers. Open Sunday. 763-6098 or 464-3969

LIVONIA \$32,500
BELIEVE IT OR NOT
CASTLE GARDENS

3 bedroom brick ranch with an attached 2 1/2 car garage, natural fireplace in family room and a full basement.

BEST BUY IN LIVONIA
CAL MCKAY OR MICHAELS
HICKORY HILL 522-5200

OWNER LEAVING STATE
Westland — low assumption, by owner. 3 bedroom brick ranch, carpeted, new carpeting and drapes, beautiful large lot, backs Rines Park, Livonia Schools. Excellent condition. Sacrifice at \$25,900. 322-3030 or 522-2238

3 bedroom brick ranch with an attached 2 1/2 car garage, natural fireplace in family room and a full basement.

OWNER LEAVING STATE
Westland — low assumption, by owner. 3 bedroom brick ranch, carpeted, new carpeting and drapes, beautiful large lot, backs Rines Park, Livonia Schools. Excellent condition. Sacrifice at \$25,900. 322-3030 or 522-2238

3 bedroom brick ranch with an attached 2 1/2 car garage, natural fireplace in family room and a full basement.

3 bedroom brick ranch with an attached 2 1/2 car garage, natural fireplace in family room and a full basement.

3 bedroom brick ranch with an attached 2 1/2 car garage, natural fireplace in family room and a full basement.

3 bedroom brick ranch with an attached 2 1/2 car garage, natural fireplace in family room and a full basement.

3 bedroom brick ranch with an attached 2 1/2 car garage, natural fireplace in family room and a full basement.

3 bedroom brick ranch with an attached 2 1/2 car garage, natural fireplace in family room and a full basement.

3 bedroom brick ranch with an attached 2 1/2 car garage, natural fireplace in family room and a full basement.

3 bedroom brick ranch with an attached 2 1/2 car garage, natural fireplace in family room and a full basement.

3 bedroom brick ranch with an attached 2 1/2 car garage, natural fireplace in family room and a full basement.

3 bedroom brick ranch with an attached 2 1/2 car garage, natural fireplace in family room and a full basement.

3 bedroom brick ranch with an attached 2 1/2 car garage, natural fireplace in family room and a full basement.

3 bedroom brick ranch with an attached 2 1/2 car garage, natural fireplace in family room and a full basement.

3 bedroom brick ranch with an attached 2 1/2 car garage, natural fireplace in family room and a full basement.

3 bedroom brick ranch with an attached 2 1/2 car garage, natural fireplace in family room and a full basement.

3 bedroom brick ranch with an attached 2 1/2 car garage, natural fireplace in family room and a full basement.

3 bedroom brick ranch with an attached 2 1/2 car garage, natural fireplace in family room and a full basement.

3 bedroom brick ranch with an attached 2 1/2 car garage, natural fireplace in family room and a full basement.

3 bedroom brick ranch with an attached 2 1/2 car garage, natural fireplace in family room and a full basement.

3 bedroom brick ranch with an attached 2 1/2 car garage, natural fireplace in family room and a full basement.

3 bedroom brick ranch with an attached 2 1/2 car garage, natural fireplace in family room and a full basement.

3 bedroom brick ranch with an attached 2 1/2 car garage, natural fireplace in family room and a full basement.

3 bedroom brick ranch with an attached 2 1/2 car garage, natural fireplace in family room and a full basement.

3 bedroom brick ranch with an attached 2 1/2 car garage, natural fireplace in family room and a full basement.

3 bedroom brick ranch with an attached 2 1/2 car garage, natural fireplace in family room and a full basement.

3 bedroom brick ranch with an attached 2 1/2 car garage, natural fireplace in family room and a full basement.

3 bedroom brick ranch with an attached 2 1/2 car garage, natural fireplace in family room and a full basement.

3 bedroom brick ranch with an attached 2 1/2 car garage, natural fireplace in family room and a full basement.

3 bedroom brick ranch with an attached 2 1/2 car garage, natural fireplace in family room and a full basement.

3 bedroom brick ranch with an attached 2 1/2 car garage, natural fireplace in family room and a full basement.

3 bedroom brick ranch with an attached 2 1/2 car garage, natural fireplace in family room and a full basement.

3 bedroom brick ranch with an attached 2 1/2 car garage, natural fireplace in family room and a full basement.

3 bedroom brick ranch with an attached 2 1/2 car garage, natural fireplace in family room and a full basement.

3 bedroom brick ranch with an attached 2 1/2 car garage, natural fireplace in family room and a full basement.

3 bedroom brick ranch with an attached 2 1/2 car garage, natural fireplace in family room and a full basement.

3 bedroom brick ranch with an attached 2 1/2 car garage, natural fireplace in family room and a full basement.

1-1 Homes For Sale

MEADOWBROOK Lake, Novi. By owner. 4 or 5 bedroom tri-level, 3-acre treed lot on lake, built-ins, carpeting, drapes. Large family room with natural fireplace, \$56,000. 349-5589

VAN BORN-VENNY

Beautiful three bedroom Townhouse. 1 1/2 baths, finished basement, patio, carpeting, refrigerator and stove. Newly decorated, gas heat. M-9121.

Mich. Rentals 341-3505
10140 W. McNichols
9-9, 7 Days

LIVONIA — By owner, beautiful area, large lot, 3 bedroom brick ranch, fireplace, built-ins, tiled basement, 2 car attached garage, \$35,900. 422-5697

\$2,000 DOWN
On 7 1/2 Land Contract for this three bedroom aluminum sided home with family room and fireplace. Doorwall and covered patio, 1 1/2 car garage. Full price \$22,500.

HUNT
261-5880 522-4938

DEARBORN HTS. 3 bedroom brick ranch, full kitchen, carpeting and drapes, 2 baths, finished basement with wet bar, garage, fenced, excellent condition, \$29,900. Owner. 563-3323

ONE AND A QUARTER ACRES
of prime property in Farmington is the setting for this 3 bedroom custom built brick ranch. Large fireplace family room, separate dining room, 3 full baths. Marble tile, living room and circle drive. A lot of house for only \$44,900.

chamberlain
Franklin-Farmington-West Bloomfield 626-9100

GARDEN CITY. Very clean 3-bedroom brick ranch with maintenance-free aluminum siding, full kitchen, full basement, large 2 1/2-car garage, \$24,900. Conventional or assumption. 261-5429

LIVONIA
Immediate possession. 3 bedroom ranch, garage, new carpeting. Close to shopping and transportation. \$21,900. Call

NADA ILICH
HARTFORD 261-4200

OPEN SUNDAY 2-5

COUNTRY ESTATE LIVING
On 1.6 Acres in Plymouth Twp.
11885 Haggerty Road
Just South of Hines Dr.

You'll find serenity and privacy in this magnificent estate, which is nearly surrounded by a park, tennis courts, horse trails, etc. Features its own spring fed lake and waterfall.

Many trees accentuate this lovely custom ranch with walk out basement, thermopane windows, 2 fireplaces, 1 full bath, 2 half baths, outside bar-b-que, gorgeous patio and much, much more!

THOMPSON-BROWN
Residential/Resale Division

32646 FIVE MILE ROAD
CALL 261-5080 or 455-2700

THOMPSON-BROWN
Residential/Resale Division

32646 FIVE MILE ROAD
CALL 261-5080 or 455-2700

THOMPSON-BROWN
Residential/Resale Division

32646 FIVE MILE ROAD
CALL 261-5080 or 455-2700

THOMPSON-BROWN
Residential/Resale Division

32646 FIVE MILE ROAD
CALL 261-5080 or 455-2700

THOMPSON-BROWN
Residential/Resale Division

32646 FIVE MILE ROAD
CALL 261-5080 or 455-2700

THOMPSON-BROWN
Residential/Resale Division

32646 FIVE MILE ROAD
CALL 261-5080 or 455-2700

THOMPSON-BROWN
Residential/Resale Division

32646 FIVE MILE ROAD
CALL 261-5080 or 455-2700

THOMPSON-BROWN
Residential/Resale Division

32646 FIVE MILE ROAD
CALL 261-5080 or 455-2700

THOMPSON-BROWN
Residential/Resale Division

32646 FIVE MILE ROAD
CALL 261-5080 or 455-2700

THOMPSON-BROWN
Residential/Resale Division

32646 FIVE MILE ROAD
CALL 261-5080 or 455-2700

THOMPSON-BROWN
Residential/Resale Division

32646 FIVE MILE ROAD
CALL 261-5080 or 455-2700

THOMPSON-BROWN
Residential/Resale Division

32646 FIVE MILE ROAD
CALL 261-5080 or 455-2700

THOMPSON-BROWN
Residential/Resale Division

32646 FIVE MILE ROAD
CALL 261-5080 or 455-2700

THOMPSON-BROWN
Residential/Resale Division

32646 FIVE MILE ROAD
CALL 261-5080 or 455-2700

THOMPSON-BROWN
Residential/Resale Division

1-1 Homes For Sale

LIVONIA — 3311 Woodring. Plymouth and Farmington Road Area. 3 or 4 bedroom brick ranch, aluminum trim and awnings, 1 1/2 car garage, large kitchen, dishwasher, 1 1/2 baths, finished basement, immediate occupancy. Asking \$27,900. Open Sun. 2 to 5. 425-9549

BRADBURN

West Bloomfield Township. Three bedroom Ranch, full basement, sodded front yard, stove, refrigerator, water softener included. Completely carpeted, thermo windows. A real good buy at \$31,000. Union Lake Road, north to Cooley Lake Road, east on Cooley Lake Road to Peterson, south on Peterson to Open Sign.

REALTORS
3065 Commerce, Union Lake 1-363-8363

MILFORD, walk to town, yet have country living in nice 3 bedroom colonial on hill, the deck overlooking 3.84 beautiful acres, two 2-car garages, spring fed pond possible, quick occupancy, \$48,900. 685-2551

CONVENIENCE
is yours in this striking 3 bedroom brick ranch. There's an extra bath in the finished basement, a family room and a 2 car garage on this large shaded corner lot in desirable area of Livonia. Call for more details. Just listed at \$27,900.

FUNK
522-5333

PLYMOUTH Township — 3 year old brick ranch, 3 bedrooms, 2 baths, living, dining, family room with fireplace, large basement, 2 car attached garage, treed lot. \$35,900. 453-5534

WE'RE IN A TIZZY
We have been given the opportunity to sell this 3 bedroom brick ranch, 2 1/2 baths, family room and fireplace, 2 1/2 car attached garage. Our problem is the present owners want to move and would like a quick sale. Just reduced to \$33,900. Call 522-9700.

Boardwalk
REALTORS
33259 Ford Rd.

LIVONIA — brick ranch, 3 bedrooms, dining room, 2 1/2 baths, family room, fireplace, built-in new carpeting, extras, finished basement, 2 1/2 car garage. \$38,900. 425-3578

WESTLAND. Three bedroom ranch. Corner lot. 2 1/2 car heated garage. Finished basement, new roof. Close to shopping. \$27,900. 421-8725

HELP
Reunite this Garden City family with their Da. He's working in Cleveland and wants his three bedroom brick ranch with full basement sold. Priced to sell at \$24,000.

HUNT
261-5880 522-4938

FARMINGTON. 3 bedroom brick ranch, 1 1/2 baths, full basement with tiled rec. room. Plush carpeting, 2 car garage. \$29,900. 476-4386

WESTLAND. Three bedroom ranch. Corner lot. 2 1/2 car heated garage. Finished basement, new roof. Close to shopping. \$27,900. 421-8725

HELP
Reunite this Garden City family with their Da. He's working in Cleveland and wants his three bedroom brick ranch with full basement sold. Priced to sell at \$24,000.

HUNT
261-5880 522-4938

FARMINGTON. 3 bedroom brick ranch, 1 1/2 baths, full basement with tiled rec. room. Plush carpeting, 2 car garage. \$29,900. 476-4386

WESTLAND. Three bedroom ranch. Corner lot. 2 1/2 car heated garage. Finished basement, new roof. Close to shopping. \$27,900. 421-8725

HELP
Reunite this Garden City family with their Da. He's working in Cleveland and wants his three bedroom brick ranch with full basement sold. Priced to sell at \$24,000.

HUNT
261-5880 522-4938

FARMINGTON. 3 bedroom brick ranch, 1 1/2 baths, full basement with tiled rec. room. Plush carpeting, 2 car garage. \$29,900. 476-4386

WESTLAND. Three bedroom ranch. Corner lot. 2 1/2 car heated garage. Finished basement, new roof. Close to shopping. \$27,900. 421-8725

HELP
Reunite this Garden City family with their Da. He's working in Cleveland and wants his three bedroom brick ranch with full basement sold. Priced to sell at \$24,000.

HUNT
261-5880 522-4938

FARMINGTON. 3 bedroom brick ranch, 1 1/2 baths, full basement with tiled rec. room. Plush carpeting, 2 car garage. \$29,900. 476-4386

WESTLAND. Three bedroom ranch. Corner lot. 2 1/2 car heated garage. Finished basement, new roof. Close to shopping. \$27,900. 421-8725

HELP
Reunite this Garden City family with their Da. He's working in Cleveland and wants his three bedroom brick ranch with full basement sold. Priced to sell at \$24,000.

HUNT
261-5880 522-4938

FARMINGTON. 3 bedroom brick ranch, 1 1/2 baths, full basement with tiled rec. room. Plush carpeting, 2 car garage. \$29,900. 476-4386

WESTLAND. Three bedroom ranch. Corner lot. 2 1/2 car heated garage. Finished basement, new roof. Close to shopping. \$27,900. 421-8725

HELP
Reunite this Garden City family with their Da. He's working in Cleveland and wants his three bedroom brick ranch with full basement sold. Priced to sell at \$24,000.

HUNT
261-5880 522-4938

FARMINGTON. 3 bedroom brick ranch, 1 1/2 baths, full basement with tiled rec. room. Plush carpeting, 2 car garage. \$29,900. 476-4386

WESTLAND. Three bedroom ranch. Corner lot. 2 1/2 car heated garage. Finished basement, new roof. Close to shopping. \$27,900. 421-8725

HELP
Reunite this Garden City family with their Da. He's working in Cleveland and wants his three bedroom brick ranch with full basement sold. Priced to sell at \$24,000.

HUNT
261-5880 522-4938

FARMINGTON. 3 bedroom brick ranch, 1 1/2 baths, full basement with tiled rec. room. Plush carpeting, 2 car garage. \$29,900. 476-4386

WESTLAND. Three bedroom ranch. Corner lot. 2 1/2 car heated garage. Finished basement, new roof. Close to shopping. \$27,900. 421-8725

HELP
Reunite this Garden City family with their Da. He's working in Cleveland and wants his three bedroom brick ranch with full basement sold. Priced to sell at \$24,000.

HUNT
261-5880 522-4938

FARMINGTON. 3 bedroom brick ranch, 1 1/2 baths, full basement with tiled rec. room. Plush carpeting, 2 car garage. \$29,900. 476-4386

WESTLAND. Three bedroom ranch. Corner lot. 2 1/2 car heated garage. Finished basement, new roof. Close to shopping. \$27,900. 421-8725

HELP
Reunite this Garden City family with their Da. He's working in Cleveland and wants his three bedroom brick ranch with full basement sold. Priced to sell at \$24,000.

HUNT
261-5880 522-4938

FARMINGTON. 3 bedroom brick ranch, 1 1/2 baths, full basement with tiled rec. room. Plush carpeting, 2 car garage. \$29,900. 476-4386

WESTLAND. Three bedroom ranch. Corner lot. 2 1/2 car heated garage. Finished basement, new roof. Close to shopping. \$27,900. 421-8725

1-1 Homes For Sale

GARDEN CITY — by owner, all face brick bungalow, finished basement, gas heat, 2 car garage, carpeting, new roof, suvets only. 425-8109 or 1-776-9433

6 MILE — LEVAN

Open Sun. 2 to 5
Beautiful 3 bedroom brick ranch, brick floor center entrance, sunken family room, attached 2 car garage, built-ins, and many extras. 2 weeks to complete. \$37,000.

LOVE
31201 Plymouth Rd.
Near Merriman
GA 2-9278

IMMEDIATE OCCUPANCY
Livonia — owner being transferred, 3 bedroom brick ranch, family room with beamed ceiling, swimming pool, custom drapes, carpeting, built-ins, reduced to \$29,900 or best offer. 476-5715

CHERRY HILL HOMES
CUSTOM BUILT
10-12 weeks completion
You pick the site
We take care of the rest
See Display Home
Plymouth 455-5134

FARMINGTON Twp., Westlake Village, 3 bedroom brick ranch, finished basement, garage, central air, much more. \$34,900. 476-3914

OPEN SUN. 2-5
8222 Forest Drive, Holiday Park Subdivision, between Haggerty and Newberg, South of Joy Road, Canton Twp. Beautiful, four bedroom Cape Cod. Two full baths. Huge family room and fireplace. Full basement. Too many goodies to list, must see to appreciate.

FINE HOMES</

1-1 Homes For Sale

BY OWNER, Garden City, 3 bedroom brick, 1 1/2 acre lot, fully finished basement, 2 car garage, central air, dishwasher, 2 carport and much more. Easy, quick, conventional terms, call for an appointment Mon. through Fri. after 5 p.m. \$29,900. GA 1-4638

ALL OPEN SUNDAY 2-5

28400 NINE MILE FARMINGTON TOWNSHIP Between Middlebelt and Inkster. Approximately 2 acres — wooded, ravine and stream. COUNTRY LIVING IN TOWN. Authentically Early American. Pegged hardwood floors and hand hewn beamed ceilings. 2 natural fireplaces. Must see this unique home in unique setting. Priced at \$44,900.

19375 GOLDWIN, SOUTHFIELD 3 blocks north of 10 Mile, 1 1/2 blocks east of Evergreen. Very desirable location. Immaculate 2 bedroom home. Newly married. Why pay rent? This owner retired and moving to Florida. House being sold COMPLETE for only \$22,900.

21521 INDIAN, SOUTHFIELD North of Shawwassee, east of Inkster. Nest as a pin and twice as sharp is this 3 BEDROOM RANCH with large kitchen, family room, pool, and attached 2 car garage. All this at only \$27,500.

15336 LEXINGTON REDFORD TOWNSHIP West of Beech Daly, north of 5 Mile. Plenty of room for the family in this 3 BEDROOM BUNGALOW. Dorm type bedroom can accommodate 3 persons. 2 1/2 baths, 2 fireplaces. Oversize garage has lot. \$36,500.

chamberlain Middlebelt, North of 7 Mile 476-9100 477-7000

HUBERT 33071 Borkley

Beautiful 4 bedroom brick Colonial, fireplace in family room, formal dining room, immaculate condition in and out. Priced to sell. \$44,000.

HUBERT A profit sharing brokerage 422-7000

GARDEN CITY Open Sun. 2-5 Belton—6948, 3 bedroom, 1 1/2 story with dining room, 2 car garage, terrace, patio, 2 car garage. All appliances stay. New carpeting. \$21,900.

REAL ESTATE SALES 278-0055

LIVONIA, 8902 Hillcrest, 3 bedroom brick ranch, 2 car garage, central air, gas heat, finished basement, wet bar, \$17,500 down, MGIC mortgage. AS-BK. GA 1-1210

PLYMOUTH \$33,500 IMMEDIATE OCCUPANCY

On this lovely 3 bedroom brick ranch with family room, natural fireplace, full basement, patio. Lovely late lot. Owner wants a quick deal. 455-5200

chamberlain 9430 S. Main St., Plymouth 455-5200

LIVONIA Football season is in. Play ball in the big partially fenced yard that comes with this 3 bedroom ranch. Pass through the large kitchen, into the family room, 2 car garage, carpeting, and utility room. Lots of trees, and 24' pool optional. Receive this home with open arms and call 453-4840.

PLYMOUTH Lets hear a S-H-A-R-P and you've spelled out what this all brick ranch is. 4 big bedrooms partly finished basement, 2 1/2 car attached garage, carpeting, dining room, and Florida room. Give a cheer and call 453-4840.

PLYMOUTH Can all the tomatoes you want 'cause you have plenty of cupboards in the kitchen of this all brick ranch. Comes complete with 3 bedrooms, 1 1/2 baths, full basement, 2 car garage, fireplace in family room, carpeting, patio, and cyclone fence. Quit peeling and dial 453-4840.

GEORGE SMITH 702 South Main, Plymouth 453-4840

1-1 Homes For Sale

LIVONIA, By owner, 3 bedroom brick ranch, attached garage with automatic door opener, carpeted throughout, country kitchen, family room and fireplace, 1 1/2 baths, wood-tilt lot. Maintenance free aluminum siding and gutters. \$34,900. 464-2019

LIVONIA IMMEDIATE OCCUPANCY

A 20 ft. remodeled kitchen and vanity bath included in this all brick ranch with 3 bedrooms, rec room, drapes and carpeting. Oversized 2 1/2 car garage. Large fenced lot. Out of town owner. Asking \$29,900.

HELEN NIXON HARTFORD 261-4200

OPEN SUN. 2 to 5 31052 MASON CT.

1 BEDROOM COLONIAL — In Livonia Bait-Lynn Park. Big kitchen with built ins, family room, fireplace, rec. room, large master bedroom with walk-in closets and attached 2 car garage. Close to all schools and shopping. \$39,900.

FUNK 522-5333

OPEN SUN.-26325 GRAHAM 1/2 block from Western Golf and Country, ranch home, beautiful inside and out, 3 bedrooms, 3 baths, family room, 2 fireplaces, mud room, 1st floor utility, central air conditioning, built-ins, paneling, finished full basement, with wet bar, kitchen and bath, storage area and work shop. Porch and patio. Lot 136x165. Beautiful landscaping on a busy street. Owner, \$75,000. KE 4-2316

HUNT 261-5880 522-4938

REDFORD \$25,900

Lovely 4 bedroom, no maintenance, all aluminum home with 2 1/2 car heated garage. Main floor completely carpeted. Must be seen! Call 455-5200.

PLYMOUTH 2 story brick house, zoned professional, prime Main St. location. \$79,500.

SWAIN Realty 865 S. Main 453-7650

IMMEDIATE OCCUPANCY

Sharp 4 bedroom brick colonial. Family room with fireplace, 1/2 bath, full basement, 2 car garage. Large lot. \$33,900.

JOHN COLE 25105 W. 6 MILE RD. 255-5330 KE 7-5313

REDFORD Immediate Occupancy

Three-bedroom brick ranch with recreation room and family room. Owner transferred and desires quick sale. Flexible terms.

Vincent N. Lee Real Estate Sales 425-1600

The PROFESSIONALS for PEOPLE



Livonia. More than meets the eye, in this 3 bedroom home with 20' family room, dining room, large kitchen, 1 1/2 baths and gas heat. In top area on 1/2 acre lot. Asking \$39,900.

PLYMOUTH In Lakepointe Village, this lovely 4 bedroom brick colonial home with 20'x16' family room with fireplace, modern kitchen, basement and attached 2 car garage. Large lot. A top value at \$45,900.

LIVONIA Rosedale Gardens. Lovely white brick 3 bedroom colonial with family room, 1 1/2 baths, dining room, and 2 car garage. Immediate occupancy. \$34,900.

WESTLAND How low can you go? Only \$21,900 for this face brick 3 bedroom ranch with screened porch and carport. Carpeted throughout. Livonia Schools.

Don't Wait, CALL 421-2100 NOW c.w. allen Realtor 15337 Farmington Rd., Livonia

1-1 Homes For Sale

LIVONIA, 3 bedroom brick ranch, 1 1/2 baths, attached garage, kitchen with built-ins, tiled full basement partially finished, fenced yard with shade and fruit trees, covered patio, immediate occupancy, \$28,500. 464-2741

FARMINGTON DRAKE HEIGHTS SUB

Contemporary ranch with all the features: 3 bedrooms, formal dining room, family room, fireplace, paneling and beams, kitchen with dishwasher, 2 1/2 baths, 1st floor laundry, side entrance garage on 1/3 acre lot. \$52,900.

Jewel 15621 Farmington Road Livonia 261-7740

REDFORD TWP., Owner retiring, offer 3 bedroom aluminum sided home, \$22,700. 531-3702

WESTLAND \$27,900

EXTREMELY CLEAN

Everything is beautiful in this 3 bedroom brick ranch with full basement, 2 car garage, and a full basement, west of Newburgh.

ONLY 3 YEARS OLD CALL MCKAY OR MICHAELS HICKORY HILL 522-5200

HEAD EM UP MOVE EM OUT

To Redford that is, out where taxes are low and living is easy, especially in this three bedroom brick ranch, with full basement, 2 car garage and large patio, \$29,500.

HUNT 261-5880 522-4938

REDFORD \$25,900

Lovely 4 bedroom, no maintenance, all aluminum home with 2 1/2 car heated garage. Main floor completely carpeted. Must be seen! Call 455-5200.

chamberlain 9430 S. Main St., Plymouth 455-5200

NOVI UNDER PRICED

3 bedroom brick and aluminum ranch. Carpeted throughout, gas heat, quick possession. \$43,000 takes over payments. One block to lake.

LEE henkelman div. 476-6161

LIVONIA BUILDER ANXIOUS TO CLOSE OUT

Down to the last 2 homes, also builder's model which includes finished basement, air conditioned, hardwood floors and carpeting throughout, drapes, curtains and wallpaper, fully landscaped with underground sprinkling system. Will consider any reasonable offer. After 1 p.m.

ASTA "HOME OF THE PROFESSIONALS" 322-8550

OPEN SUN. 2-5 31205 Windsor, east of Merriman and north of Ford Road. Clean 4 bedroom ranch, hardwood floors throughout, full basement, in a lively dead-end street, for only \$22,900. Bargain for large family.

PLYMOUTH 100x237' lot in custom area of custom homes. Face brick 3 bedroom home with family room, 1 1/2 baths, fireplace, carpeting, attached garage and 40' in ground pool. Ideal family home. Good condition. \$39,500.

WESTLAND How low can you go? Only \$21,900 for this face brick 3 bedroom ranch with screened porch and carport. Carpeted throughout. Livonia Schools.

1-1 Homes For Sale

SOUTHFIELD by owner, exciting air conditioned, 3 bedroom, 2 bath ranch, built-in appliances, home beautifully decorated, beautifully landscaped, many extras. 557-6573

CHERRY HILL HOMES CUSTOM BUILT

10-12 weeks completion You pick the site We take care of the rest See Display Home Plymouth 455-5134

COUNTRY BOY AT HEART?

You'll love this beautiful all white aluminum split level with black trim, attached garage, family room, all new kitchen on four different levels. Located on a great big 120x120 treed lot. Buy now for just \$25,900. Call 721-8400.

chamberlain 34215 Ford Rd., E. of Wayne Rd. 721-8400

GARDEN CITY, 3 bedroom brick, 1 1/2 baths, finished basement. Large landscaped lot, screened patio, new carpeting and tile. Conventional or assume 4 1/2 mortgage. 421-2225

T.N. OPEN HOUSE SUNDAY 2-5

635 Byron St. Plymouth Convenient to everything yet on a quiet tree lined street, 3 bedroom all brick ranch, full basement with rec room, central air conditioning, gas heat, garage. Priced to sell.

\$34,900 Phone 453-7733 Tom Notebaert Real Estate 1205 S. Main St., Plymouth

4-BEDROOM RANCH

with 2 baths and attached 2 1/2 car garage in lovely Novi sub. Built in 1971 and superbly maintained by transferred owner. Dining room as well as breakfast area. Family room. Dramatic fireplace setting. Carpeting and draperies like new. Large pantry. Swim club membership. Excellent mortgage assumption. Asking \$44,300.

ask for DAVID SCHIKLER at 851-1905 Real Estate One

Ultra 425-1000

FARMINGTON OPEN SUNDAY 2 to 5 P.M.

25274 Middlebelt, S. of 11 Mile Rd., new 3 bedroom brick ranch, large country kitchen with stove, 16 ft. family room with fireplace, 1 1/2 baths, carpeting throughout, basement, attached garage. Builders Model — \$38,900.

FARMINGTON OPEN SUNDAY 2 to 5 P.M.

32770 Hearststone, E. of Farmington and N. of 12 Mile Rd., spacious 3 bedroom brick ranch, 18 ft. living room with fireplace, formal dining room, convenient kitchen with built-ins, new Shag carpeting, 18 ft. family room, attached garage, in-ground pool — TAKE A LOOK TODAY — \$43,900.

LIVONIA LOADED WITH EXTRAS

Custom quality thru-out this 3 bedroom brick ranch, 19 ft. living room, lovely kitchen with all built-ins including refrigerator, carpeting thru-out, basement, oversize 2 car garage, beautifully landscaped lot with trees, excellent location, ONLY \$32,900.

LIVONIA HOUSEWIFE'S DREAM

Custom built 2 or 3 bedroom brick ranch, 19 ft. living room with fireplace, formal dining room, ultra modern kitchen with built in dishwasher, finished rec. room, LOVELY TERRACED AND LANDSCAPED HALF ACRE LOT WITH TREES, Immediate occupancy — \$36,500.

FARMINGTON FIRST TIME OFFERED

Newly decorated 3 bedroom brick ranch, large living room with dining ell and fireplace, 19 ft. family room, tiled basement, attached 2 car garage, large treed lot, LOCATED IN KENDALWOOD SUB. Priced \$41,900.

JERRY F. EDWARDS & Associates 33110 West 12 Mile Road, Farmington 477-4700

BAKE & DECKER REALTORS

TRULY A HOME FOR FAMILY LIVING; EXCEPTIONAL LIVABILITY AND A SUPERB LOCATION in Plymouth's "Hough Park", this home has 4 large bedrooms, 2 1/2 baths, 2 fireplaces (bedroom and large family room), 17x12 breakfast room, and formal dining. Many quality inclusions. A pleasing rear yard patio with an abundance of trees! SEE IT TODAY! \$73,500.

COMPLETELY BRICK CUSTOM BUILT RANCH ON 1 ACRE just W. of Plymouth. Recently finished, this home offers you the opportunity for some final personal selections. 3 large bedrooms, 2 baths (master), large family kitchen, full basement, and oversized side entrance garage. \$39,900.

EXCELLENT PLYMOUTH LOCATION—located on a quiet cul-de-sac offering a sweeping rear yard highlighted by woods, terracing, and privacy. 3 large bedrooms, 1 1/2 baths, family room with fireplace, formal dining, attached 2 1/2 car garage, and large laundry room. Wet plaster and MASTERFULLY DECORATED. ASKING \$42,900.

453-8200 1005 W. Ann Arbor Trail, Plymouth

1-1 Homes For Sale

LIVONIA, on 1/4 acre, 3 bedroom ranch, large family room and kitchen, 1 1/2 baths, 2 1/2 car garage. 466-2123

PRICE REDUCED LEE

henkelman div. 476-6161

LIVONIA — 7 Mile, Levan, 3 bedroom brick ranch, 1 1/2 baths, sunken family room with fireplace. Many extras. \$35,800. 522-6776

Designed for Comfort

Three bedroom brick ranch, with central air, wet bar, recreation room, paneled family room with parquet floor, interior, 30 ft. living room, dining area. New kitchen floor, modern built-ins, separate breakfast area, 2 car garage. Timed sprinkling system, Southfield schools, \$59,500.

559-8181 Complete Multi List Information THE DURBIN CO

LIVONIA 1500 ft. custom brick ranch, 3 bedrooms, 1 1/2 baths, family room, finished basement, attached garage, large lot, \$39,400. 591-6477

RAINY DAYS In Westland, will see the kids playing in the full basement of this three bedroom brick ranch, with 1 1/2 baths, family room with fireplace and carpeting throughout, \$27,500 or make offer.

HUNT 261-5880 522-4938

LIVONIA SMASH HIT \$27,900

Central air and new carpeting included in this extra nice all brick 3 bedroom ranch with full tiled basement, dining side kitchen, brick front garage. Big fenced lot. First offering.

HELEN NIXON HARTFORD 261-4200

LIVONIA DOLL HOUSE Ideal for newly-weds. 2-bedroom bungalow in spotless condition. Carpeted, draped, decorated, beautifully fenced yard and a very anxious owner. 12109 Cevalle. \$29,900 or offer.

NORTHVILLE AREA

8340 RUSHTON RD. — (between 6 & 7 Mile). Horse Farm — (currently, Morgans). 10 1/2 acres, magnificent new pole barn, shingle and plywood roof, 17 stalls, 60x120 arena, deluxe observation room, 10 more acres available. Call for appointment. Priced for prompt sale.

GARDEN CITY — Very neat 3 bedroom, aluminum sided home, attractively located on a 70 ft. nicely landscaped lot, fenced for privacy. 32652 John Hawk Street (S. of Ford, E. of Venoy). Priced for prompt sale — under \$22,000.

WESTLAND — 586 Marie Street. Built 1970, 3 bedrooms, spacious kitchen, fine carpeting, full basement. A bargain buy under \$25,000.

NORTHVILLE — 2 acres, Napier Road, fine level pasture, some trees. Excellent corral. \$12,400.

1-1 Homes For Sale

LIVONIA. Carpeted brick ranch, maintenance free. 3 bedrooms, 1 1/2 baths, finished basement, fireplace. Owner, \$27,900. 422-2407

IN CANTON

You Can't Beat This 3 bedroom brick home for \$29,900. Family room, fireplace, large dining area and full basement. Call 455-5200.

chamberlain 9430 S. Main St., Plymouth 455-5200

REDFORD TWP., 2 bedrooms, basement, 2 1/2 car garage, \$21,500 or best offer. Owner. KE 8-2296

DISTINCTIVE! Style and landscaping on quiet LYONIA street. 3 bedrooms, full basement, natural fireplace in living room, attached garage. Immediate occupancy, only \$25,900.

1 ACRE Country atmosphere in REDFORD. 3 bedrooms, full basement, large rooms and low taxes. Owner anxious. \$38,900.

METICULOUS? You can appreciate this spotless 8-room ranch, centrally located in LIVONIA, features a family room with fireplace, formal dining, 3 bedrooms, central air, the best of everything for \$42,500.

TEPEE REALTY. 23200 5 Mile Rd. KE 3-7272

BY OWNER, 3 bedroom brick ranch, 1 1/2 baths, full basement, doorwall off dining, carpeting throughout, \$26,500. 33572 Hunter, Westland. 729-1553

Dibble Realty 453-1020 Multi-List Service

NORTHVILLE AREA

8340 RUSHTON RD. — (between 6 & 7 Mile). Horse Farm — (currently, Morgans). 10 1/2 acres, magnificent new pole barn, shingle and plywood roof, 17 stalls, 60x120 arena, deluxe observation room, 10 more acres available. Call for appointment. Priced for prompt sale.

GARDEN CITY — Very neat 3 bedroom, aluminum sided home, attractively located on a 70 ft. nicely landscaped lot, fenced for privacy. 32652 John Hawk Street (S. of Ford, E. of Venoy). Priced for prompt sale — under \$22,000.

WESTLAND — 586 Marie Street. Built 1970, 3 bedrooms, spacious kitchen, fine carpeting, full basement. A bargain buy under \$25,000.

NORTHVILLE — 2 acres, Napier Road, fine level pasture, some trees. Excellent corral. \$12,400.

LIVONIA OPEN SUNDAY 2 P.M. to 5 P.M.

29601 MacINTYRE

1 block north of W. Chicago, west of Middlebelt 3-bedroom brick ranch. Other room, 10.2x25.2 could be family room, 10,000 BTU air conditioner. Price includes stove, refrigerator, washer and dryer. \$25,900.

14526 PARK South of 5 Mile, east of Levan.

3-bedroom, 2 full bath brick tri-level. Formal dining room, central air conditioning. Pool and deck, double gas Bar-B-Q. Natural fireplace in family room, also bar. A MUST TO SEE. \$38,000.

38280 SIX MILE RD. East of Farmington Road

3-bedroom brick ranch located on 150x270-foot treed lot. Formal dining room. \$37,900.

OPEN SUNDAY FOR YOUR INSPECTION

THOMPSON-BROWN Residential Resale Division

LIVONIA 261-5080 32646 FIVE MILE

PLYMOUTH 455-2700 41120 FIVE MILE

FARMINGTON OPEN SUN. 2-5

32321 BONNET HILL NORTH 12 MILE, EAST OF FARMINGTON ROAD

Stop and see this 4 bedroom colonial in one of Farmington's choice areas. Large kitchen and family room combination with convenient snack bar. Carpeting throughout. All bedrooms large with walk in closets in 3. Attached 2 car garage. Handy to all schools. \$44,800.

ALTA LOMA SUB

4 Bedroom Tri Level. Ideal for family living and entertaining. Enjoy the beautiful landscaped patio view from family room, 2 1/2 baths, attached 2 1/2 car garage, new carpeting. Fenced yard. Immediate occupancy. 7 Mile and Inkster Rd. area.

FIRST OFFERING

Neat 1 1/2 story aluminum sided home with carpeting, formal dining room, fenced wooded lot, enclosed porch, garage, city water, sewer, paved streets, \$19,800.

LIVONIA—COUNTRY ATMOSPHERE Impressive custom built ranch on 18 acre lot with outstanding landscaping, 4550 sq. ft. gracious living, 2 huge bedrooms, 20x14 paneled family room, large screened in porch, 3 car attached garage with electric eye door, circular drive. Horses permitted, \$41,600.

IT'S A STEAL Hurry on this 3 bedroom ranch, reduced to \$20,800. 3 bedrooms, large utility, 2 car attached garage, new carpeting. Fenced yard. Immediate occupancy. 7 Mile and Inkster Rd. area.

1-1 Homes For Sale

PRICED for quick sale, 1,700 sq. ft. Large 4 bedroom, 2 fireplaces, 25x30 garage, 20x40 swimming pool, 160' lot. \$25,000. 729-0736

1-1 Homes For Sale

LIVONIA 7 Mile, Inkster area, 3 bedroom brick ranch, 1 1/2 baths, tiled basement, 2000 sq. ft. Call 532-1095

FOR ALL YOUR REAL ESTATE Call **Hallmark** KE 7-6230

BY OWNER Westland, being transferred, 3 bedroom brick tri-level, double lot, excellent condition, a sum while 3162 mortgage, \$25,500. PA 1-0962

LIVONIA—\$23,900 You won't believe all the extras. 3 bedroom brick, 2 full baths, 1 1/2 car garage with patio. Full finished basement, air conditioning in master bedroom, double corner sinks and new no wax tile in kitchen. This home is loaded, too many extras to mention. Call 455-5200

chamberlain 9430 S. Main St., Plymouth 455-5200

PLYMOUTH TWP. 4 bedroom bi-level, fully carpeted, finished rec room, large fenced-in yard, mid 30's. 455-1435

T.N. Tired of living on a small lot, but still want the convenience of living in the city? See this custom brick ranch, 3 bedrooms, 1 1/2 baths, family room, rec. room, fireplace, attached 2-car garage and a large pie-shaped lot, beautifully landscaped. Only \$44,900. Plymouth.

Phone 453-7733
Tom Nabeberg Real Estate
1205 S. Main St., Plymouth

BEL-MEN Livonia's Fastest Growing Office INVITES YOU TO SEE THESE HOMES

OPEN 2-5
30905 Richland — Brick, all aluminum trim ranch, finished basement, 2 car garage. \$29,900.

34051 Algonquin — Brick ranch, 3 bedroom, family room, basement, garage, beautiful landscaping. \$32,900.

20515 Denby — 3 bedrooms individually air conditioned, recreation room, garage, with covered screened terrace. \$25,900.

29214 Elmira — 3 bedroom brick ranch, with a finished basement like you wouldn't believe, garage. \$26,500.

14956 Knollon — Castle Gardens beauty, 3 bedroom, tiled basement, family room, fireplace, 2 car attached. It will turn you on at \$35,500.

38505 Grenada — Tiffany Park, 4 bedroom, family room and the nicest finished basement you have ever seen, attached 2 car garage. \$35,900.

22315 Rougemont — 2 1/2 acres of natural beauty, on small stream, brick 3 bedroom etc. etc. with walk out basement. \$55,000.

1918 Wilshire — Large lot, brick ranch, 3 bedrooms, built ins, family room, fireplace, enclosed terrace, 2 car attached garage. \$38,900.

JOIN OUR SALES FORCE AND GET IN ON OUR RAPID GROWTH LIST WITH A WINNER

BEL-MEN 522-3010

1-1 Homes For Sale

WESTLAND, Colonial 3 bedrooms, 1 1/2 baths, shag carpeting, newly decorated, garage, full basement, good location, 13x70 ft. lot. Owner. \$24,900. 721-1048

PLYMOUTH TWP. 1/2 acre lot with trees, 3 bedroom house, family room, fireplace, garage with workshop, excellent location. \$32,900.

SWAIN Realty 865 S. Main 453-7650

WESTLAND 3-bedroom brick colonial. Carpeted, 1 1/2 baths, 1 1/2-car garage, 32x16-foot pool. \$30,500. 729-6421

WESTLAND "Wow"—What a Deal! Colonial with 3 bedrooms, 1 1/2 baths, spacious living room, country style kitchen, rec room, attached garage. Out of state owner says **SELL IT NOW!** Only \$25,900. Excellent mortgage assumption!

HELEN NIXON HARTFORD 261-4200

LIVONIA 2 bedroom bungalow. Cash or land contract. \$13,500. 477-5134

\$24,500 3 bedroom ranch in quiet, established neighborhood in Milan, Michigan. 16x16 1/2 living room. Large, well-kept and fenced yard. Carpeting and drapes included.

HOWLAND-ALDER Realty 5305 Plymouth Rd., Ann Arbor 761-5500

1-1 Homes For Sale

NORTHVILLE COMMONS abundant charm in this spacious wing colonial, located in a prestigious neighborhood of open spaces and recreational facilities. Unique floor plan with 4 bedrooms, 2 1/2 baths, and a large cathedral ceiling family room. Complete with 1st floor laundry and spacious kitchen with built-ins. Many extras, \$85,900. Owner. 349-7033

SEEING IS BELIEVING! So come and see this nice Garden City brick ranch with a natural fireplace, formal dining room, and full partly finished basement on a 90 foot wide lot with large oversized 20 foot garage with your own personal back top parking lot. And for recreation a 20x40 built-in, complete kitchen pool. All for just \$26,900. Seller will waive closing costs on a conventional offer. Call 721-8400

chamberlain 34215 Ford Rd., E. of Wayne Rd. 721-8400

WESTLAND Colonial with 3 bedrooms, 1 1/2 baths, spacious living room, country style kitchen, rec room, attached garage. Out of state owner says **SELL IT NOW!** Only \$25,900. Excellent mortgage assumption!

HELEN NIXON HARTFORD 261-4200

LIVONIA 2 bedroom bungalow. Cash or land contract. \$13,500. 477-5134

\$24,500 3 bedroom ranch in quiet, established neighborhood in Milan, Michigan. 16x16 1/2 living room. Large, well-kept and fenced yard. Carpeting and drapes included.

HOWLAND-ALDER Realty 5305 Plymouth Rd., Ann Arbor 761-5500

ASTA "Home of the Professionals" 522-3550

4 BEDROOM bi-level on 10 acres with pond and 3 acres of woods, fireplace, family room, 2 baths, attached 2 car garage, excellent area, \$67,500.

DELUXE 4 bedroom bi-level in Tanageray Sub. on lot 100x125, formal dining room, fireplace, family room, 2 car attached garage, 1 1/2 baths, patio, \$35,500.

6 BEDROOM frame home on corner lot in South Lyon, recently remodeled, new roof, wiring and carpeting, basement and front porch, 1 1/2-car garage. \$33,000.

ONE-HUNDRED-YEAR-OLD farm house on 22 acres. 5 carport, bedrooms, kitchen remodeled, full basement. \$85,000.

LOT ON Tillson Drive with privileges on Silver Lake, 100x169 ft. lot, \$67,500.

LOTS AND ACREAGE For more lots in rural subdivision —CALL 437-2063, 437-0830

J.L. HUDSON REAL ESTATE 601 S. LAFAYETTE (PONTIAC TRAIL) SOUTH LYON OFFICE

1-1 Homes For Sale

FARMINGTON TWP. 1 bedroom, possible two, aluminum siding, double fenced lot, \$19,500. \$2,500 assumes. 477-5118

LOST? HUNT In your own home? We'll provide a whistle so we can find you again in this spacious custom built three bedroom home, in South Lyon. \$49,000. 261-5840 522-4938

SHARP RANCH Aint condition. 3 bedroom brick. Beautiful interior. Large lot. 2 1/2 car garage. \$21,900.

JOHN COLE REALTY 25105 W. 6 MILE RD. 255-5330 KE 7-5313

WESTLAND \$26,500 **WONDERFUL BI** This 4 bedroom split level is in A condition and even offers a family room plus a 2 1/2 car garage. Lots of room for large family. Call MCKAY OR MICHAELS HICKORY HILL 522-5200

LIVONIA CENTRAL AIR This home must be seen to appreciate everything it has to offer. 3 bedroom brick ranch, 1 1/2 baths, 20 ft. beam, family room, fireplace, 20 ft. kitchen, dishwasher. Home carpeted thru-out. 20x20, patio on fenced lot. 2 car attached garage, \$41,500.

Jewel 15621 Farmington Road Livonia 261-7740

Call 522-6000 **HUSSEY** 11655 Farmington Rd., Livonia

CENTENNIAL HOME located on nearly 1 acre of land on small lake near North Farmington Twp. Property includes easement rights to all of lake and to the new world of carefree living begins at the: 3 1/2 bedrooms, large family room, 2 baths, 2 stone fireplace, built in dishwasher, washer, double oven stove with vent, water softener, new gas hot water furnace with three zone heating. New gas hot water heater, incinerator, and plumbing. Dry dock, usable Michigan basement. Many built-ins, professionally landscaped with patio, low taxes and expressway. Immediate possession, \$39,500. For appointment call 477-6676

LIVONIA Must sell. Priced right by owner, \$27,900. 3 bedrooms, brick, lots of extras. 2-car garage, excellent area. Call for appointment. CA 7-6983

WESTLAND, by owner, 3 bedroom brick, 1 1/2 baths, carpeting, garage, patio, finished basement, low assumption. 261-5227

SIX Mile, Inkster Rd. Owner transferred. Exceptional Spanish style home, less than 1 yr. old. After 5 p.m. 534-3053

1-1 Homes For Sale

WESTLAND 2 bedroom frame, on large lot, will sell on owner's mortgage preference. 32422 Hillside Ct. \$17,000. 729-8653

chamberlain 9430 South Main St. Plymouth 455-5200

WESTLAND 3 bedroom ranch with family room, laundry, carpeted, built-ins, extras. \$25,500. By owner. 721-5258

OPEN SUNDAY 2 P.M. - 5 P.M. OWNER TRANSFERRED 29335 Lorain—West of Middlebelt and north of Lyndon

Well maintained 3-bedroom face brick ranch with central air, located in a quiet neighborhood. Carpeted throughout including cozy family room. Large family size kitchen with built-ins plus dinette area. Full basement, attached garage, priced below market at \$28,900.

OWNER TRANSFERRED 36855 BRITANNIA HILL DR. East of Halstead, south of Grand River

Superbly cared for to preserve its unique charm and comfort is this very desirable 4-bedroom face brick colonial with attached side-entrance garage. Ceramic tile vestibule with carpeting throughout. Lovely dining room for formal occasions. Many extras and built-ins in spacious kitchen with adjoining dinette area. Beamed ceiling family room with brick wall natural fireplace. 2 1/2 baths. Main floor utility room. Full basement. Numerous luxury extras. —Priced at \$54,500.

Call 522-6000 **HUSSEY** 11655 Farmington Rd., Livonia

CENTENNIAL HOME located on nearly 1 acre of land on small lake near North Farmington Twp. Property includes easement rights to all of lake and to the new world of carefree living begins at the: 3 1/2 bedrooms, large family room, 2 baths, 2 stone fireplace, built in dishwasher, washer, double oven stove with vent, water softener, new gas hot water furnace with three zone heating. New gas hot water heater, incinerator, and plumbing. Dry dock, usable Michigan basement. Many built-ins, professionally landscaped with patio, low taxes and expressway. Immediate possession, \$39,500. For appointment call 477-6676

LIVONIA Must sell. Priced right by owner, \$27,900. 3 bedrooms, brick, lots of extras. 2-car garage, excellent area. Call for appointment. CA 7-6983

WESTLAND, by owner, 3 bedroom brick, 1 1/2 baths, carpeting, garage, patio, finished basement, low assumption. 261-5227

SIX Mile, Inkster Rd. Owner transferred. Exceptional Spanish style home, less than 1 yr. old. After 5 p.m. 534-3053

1-1 Homes For Sale

S. LYON, 3 bedroom brick ranch, 2 car attached garage, 2 baths, carpeting, 1 acre, by owner, immediate occupancy. 437-1851

PLYMOUTH on Byron Street between Main and Ross. Very complete 4 bedroom split level. Heated Gunite pool, completely carpeted, kitchen with all conveniences, large lot, beautifully landscaped, 2 car garage. \$45,500.

VINCENT R. NEE CR 4-1950

WESTLAND Three bedroom brick, central air conditioning, sharp and clean. 422-6774

NOVI OWNER ANXIOUS IMMEDIATE OCCUPANCY — 3 bedroom brick ranch with living room, nice kitchen, vanity in bathroom, carpet, and car port, extra large lot. \$25,500

NORWOOD 429-1500

GARDEN CITY, exceptionally clean 3 bedroom ranch with living room, 2 1/2 car garage, possible assumption. 522-2764

NORTHVILLE TWP. 3-bedroom ranch, family room with fireplace, 1 1/2 baths, kitchen with built-ins, carpeted, \$45,800. 455-9053

WEST BLOOMFIELD Briarcliff. No stairs to climb! Newly decorated brick and aluminum ranch. 3 bedrooms, 2 baths, family room, dual fireplace, central air, 2 1/2 car attached garage. Almost 1/2 acre lot. Immediate occupancy. \$39,000.

SHUSTER REALTORS 626-0400 444-5540

LAKEPOINTE, 3 bedroom brick ranch, 1 1/2 baths, 2 car garage. Open 2 to 5 p.m. 453-4256

W. Bloomfield Woods Maple and Orchard Lake area. 4240 Pincroft Court. Must sell. By owner. Stately pillared, large, four bedroom brick Colonial on wooded court lot. 2 1/2 baths, spacious foyer with spiral staircase, ANTIQUE PANEELED FAMILY ROOM WITH CEILING BEAMS. BEAUTIFUL BRICK FIREPLACE with mantel, first floor laundry room; Master bedroom, includes private dressing room, powder room, large walk in closet, private bath, formal dining room, imported exquisite crystal chandeliers, carpeting and drapes throughout. Intercom, plus two burglar alarm systems. Full basement. Two tier, patio and brick barbecue, underground sprinkling system, professionally landscaped. Central vacuum cleaner. Large walk in cedar closets. Large drive way — \$25,000 to \$36,000 in extras. Sacrifice at \$19,500. We guarantee that if you look, you will buy! 851-0196

LIVONIA Must sell. Priced right by owner, \$27,900. 3 bedrooms, brick, lots of extras. 2-car garage, excellent area. Call for appointment. CA 7-6983

WESTLAND, by owner, 3 bedroom brick, 1 1/2 baths, carpeting, garage, patio, finished basement, low assumption. 261-5227

SIX Mile, Inkster Rd. Owner transferred. Exceptional Spanish style home, less than 1 yr. old. After 5 p.m. 534-3053

LIVONIA Must sell. Priced right by owner, \$27,900. 3 bedrooms, brick, lots of extras. 2-car garage, excellent area. Call for appointment. CA 7-6983

WESTLAND, by owner, 3 bedroom brick, 1 1/2 baths, carpeting, garage, patio, finished basement, low assumption. 261-5227

SIX Mile, Inkster Rd. Owner transferred. Exceptional Spanish style home, less than 1 yr. old. After 5 p.m. 534-3053

1-1 Homes For Sale

REDFORD immaculate three bedroom brick ranch. Central air. Finished basement. Many extras. After 5 p.m. 537-9559

N. W. DETROIT MR. POLICEMAN No money down. Lovely 3 bedroom brick home. Formal dining room, tiled basement, 2 car garage, fenced lot, V.A. and F.I.A. approved, city certs complete. Ready to move in. Reduced \$19,900. BRING OFFERS.

Jewel 15621 Farmington Road Livonia 261-7740

LIVONIA, 3 bedrooms, 1 1/2 car garage, carpeting throughout, central air, fenced, great shape, \$21,500, owner. 477-3525

SHARP CONTEMPORARY! describes this beautiful long, low, California style ranch, with beamed ceilings, door wall, 24' living room, finished basement with fireplace, 2 car garage on a professionally landscaped lot, easy financing arranged. Move in now for only \$27,900.

chamberlain 34215 Ford Rd., E. of Wayne Rd. 721-8400

WESTLAND, 3 bedroom tri-level, family room with fireplace, 2 car garage, completely carpeted, \$29,900. Owner. 729-0266

1-2 Condominiums For Sale NORTHWEST DETROIT, Co-op 2 bedroom, first floor corner, owner settling estate. Weekdays, 868-3900, ext. 783. Evenings, 272-4466

CONDOMINIUM SWEET Here in a gorgeous park like setting are lovely spacious 1 and 2-bedroom apartments, designed to assure your comfort and convenience. Priced from \$16,500. Visit our furnished models, a whole new world of carefree living begins at the: REDFORD HOUSE

CONDOMINIUM WHICH IS LOCATED ON W. 6 Mile, bet. Beech-Inkster Rds. Model open Mon-Fri 1-8 p.m. Tues., Wed., Sat., Sun. 1-6 p.m. 532-3222. Shop and compare.

HUNTINGTON CLUB WESTLAND. Chalet-type townhouse, balcony bedroom, carpeting, drapes, storage, living room, dining room, kitchen, oven, refrigerator, disposal, washer, dryer, swimming pool, lighted parking from \$15,900. \$500 down, 360 payments, \$109.66 plus taxes and association assessments. 21100 Ann Arbor Trail, corner Meridian. Michigan Condominium Corporation, 886-4880; model 522-8130.

NORTHBURY CONDOMINIUMS ANN ARBOR Single family space and privacy. Open Now. 2800 Nixon Rd., North of Plymouth Rd. in Northeast Ann Arbor

CLIFFS on the bay 1720 Grove Road, Ypsilanti Suburban Detroit's first Lakeshore Condominium Homes from \$24,400 483-5989

CONDOMINIUM Must sell. Large 2 bedroom, refrigerator, stove, air conditioned, carpets, drapes. Like new. 1450 Ann Arbor Rd., Plymouth. 563-0847

CONDOMINIUM Must sell. Large 2 bedroom, refrigerator, stove, air conditioned, carpets, drapes. Like new. 1450 Ann Arbor Rd., Plymouth. 563-0847

CONDOMINIUM Must sell. Large 2 bedroom, refrigerator, stove, air conditioned, carpets, drapes. Like new. 1450 Ann Arbor Rd., Plymouth. 563-0847

CONDOMINIUM Must sell. Large 2 bedroom, refrigerator, stove, air conditioned, carpets, drapes. Like new. 1450 Ann Arbor Rd., Plymouth. 563-0847

CONDOMINIUM Must sell. Large 2 bedroom, refrigerator, stove, air conditioned, carpets, drapes. Like new. 1450 Ann Arbor Rd., Plymouth. 563-0847

1-2a Co-ops

KING'S MILL CO-OPERATIVE One, two- and three-bedroom townhouses with basements. Gas furnace and hot water heater. Air conditioned. King's Mill clubhouse and swimming pool, GE refrigerator, Whirlpool garbage disposal, dishwasher. Five minutes to downtown Northville.

MODEL OPEN Daily 12 Noon to 5 p.m. Sunday 1 p.m. to 5 p.m.

NORTHVILLE TWP Located on Northville Road Between 6 and 7 Mile Roads

PHONE 349-5570 Housing Mgmt. Serv. Inc. 557-2930

1-5 Mobile Homes 1970 GARDNER 12x60', washer dryer, air conditioner, shag carpeting, shed, many extras. May remain on 50'x100' wooded lot in Farmington. \$5,800 or best offer. 349-2875

SCHULTZ 1967, 12x60, 3 bedroom, 1 1/2 baths, TV, conditioned, best offer. 477-9675

LITTLE VALLEY TRAILER SALES 8 Mile, Middlebelt area, 12 mobile homes, display. From \$4,595 and up. Lots available. SPECIALS. All new 14 wide, 2 and 3 bedrooms, from \$6,995. 10x60, 3 bedroom, \$2,585; 10x50, 1 1/2 bedrooms with pull-out room, \$2,795. 476-4072

12X60 STEWART On lot, washer and dryer, TV, conditioned, air conditioning. 349-2096

LIVE LIKE A MILLIONAIRE COUNTRY ESTATES SALES & PARK Choice sites available with purchase of mobile home in our beautiful mobile home community with swimming pool and recreation hall. New and late model mobile homes. Featuring Oxford, Champion, Bayview, Hillcrest and Mansions.

SALES & PARK 8220 W. 8 Mile Rd. (6 Miles W. of Northville) Open Daily 9-7, Sun. 1-6 477-5046

TWO BEDROOM, 10x50', 1959, 10x18' sun porch, completely furnished. Ready to move in. Make a lovely summer home, newly carpeted. 476-4692

Looking for a double wide? See \$500 on a 1972 Display Model

DARLING MOBILE HOMES 24x60 ft. 2 bedroom, 2 1/2 baths, family room, fully carpeted and furnished plus central air. Fireplace skirting, steps, delivered and set up. Monday through Friday 10-8 p.m. Saturday 10-6 p.m. Sunday 1-5 p.m. 1 block south of Grand River on Novi Road, Novi, Michigan 349-1047

DELUXE 12 x 62 mobile home two bedrooms, air conditioned. Many extras, partly furnished. 476-4257

IMMEDIATE OCCUPANCY Milford, 8 1/2' wooded, rolling acres, 3 bedroom Colonial, 2 1/2 baths, 3 horse barn, inground pool, \$74,500. 685-3893

CARO new sub; 2 nice lots, 100'x200' each. 1 mile from center of town. \$2800 each. BR 3-9622

1-7 Lots & Acreage For Sale BEACON HILLS Large lot, west of Plymouth with paved street and all utilities, rolling terrain, offers perfect setting for your custom built home. Only 6 lots remaining. Gould Development Co. 453-2550

1-2 Condominiums For Sale 31100 Ann Arbor Trail corner Meridian Road, Westland Open daily and Sunday 1 to 6, closed Thursday. Model phone 522-8130

Michigan Condominium Corporation Office phone 886-4880

1-7 Lots & Acreage For Sale

BY OWNER 1 1/2 acres in exclusive Canton Hills Subdivision, city sewer and water. Best offer. PA 1-0962

CHELSEA AREA 14 rolling, wooded building sites, from two to ten acres, land contract terms available.

RYAN REALTY 455-2900 421-3333

LIVONIA VACANT LOT, near 8 Mile and Middlebelt, 95x125', all utilities, good site for house in \$20,000 bracket, asking \$5,500.

ELLIS 476-1700

PINE STUMP JUNCTION Choice, 20 acres, wooded, excellent hunting access road. Full price, \$2,995. 278-6816

LIVONIA RESIDENTIAL Unusual rural setting near 6 Mile and Farmington Rd. Improved parcels. Each over 2 1/2 acres. Terms open.

J. L. MOONEY KE 3-1600

CORNER LOT, Minton and Houghton St., Livonia. Call after 6 p.m. 464-0078

SALEM TOWNSHIP 7.88 acres on Chubb Road, between 7-8 Mile. LYON TWP. 2 acres on Pontiac Trail and 4 acres on Glenda Court, off Pontiac Trail.

CUTLER 349-4030

FIVE acres wooded, 6 miles west of Northville, \$16,900. Tail after 5 p.m. weekdays or anytime weekends. 349-1892

100x140 Parent St., Westland, fenced, clear, level, \$4,500, or best offer. 425-1080

ACREAGE HOME SITES Four acres, wooded and hilly near US-24 and M-58. \$8,500. Over 100 other parcels to choose from. Easy Land contract terms. Open Sunday. 476-4692

PARK PLANNERS ASSOC. 140 E. Huron Milford, Mich. 685-8571 In Milford call collect 878-6661 In Pinckney call collect 878-6661

BRIGHTON SCHOOLS, 10 acres, Oak wooded, rolling, lake near by, expressway and shopping. Private. 229-4255

1-8 Lake Property **LAKE COUNTRY** Pinckney Recreation Area Chelsea Schools RANCH—3 bedroom, large lot, fully carpeted, beautiful kitchen. Only 3 years old. Just 300 ft. to access to Half Moon Lake. \$36,900. BRICK RANCH — Beautiful 5 bedroom, 1 1/2 baths, fully carpeted, fireplace, recreation room, 2 car garage plus a pony barn and corral. Access to Half Moon Lake. \$47,500. JUST REDUCED — Ranch with lots of living area, 5 bedroom 1 1/2 bath above swimming pool. Close to Half Moon Lake State Park. TRILEVEL, 3 bedrooms, plus an in-law apartment, family room, nice kitchen, artesian well. 2 full baths, 2 1/2 car garage, brick and frame. Large garage. Magnificent view. All tucked away on 2 wooded acres, overlooking North Lake.

THORNTON REALTORS Chelsea 475-8628 evenings: 475-2064 — 475-4121 — 475-1198 or 475-8857

Westdale One of the Nation's Largest

1-8 Lake Property

BRIGHTON, Ponds Lake frontage, 3 bedroom cottage, mature trees, new Franklin fireplace, 2 car garage, \$15,500 cash. After 6 p.m. 474-5575

UNION LAKE front finest custom large 4-bedroom brick 3-level, sandy beach, 2 custom kitchens, 2 fireplaces, wet bar in walk-out lower level, many extras, transferred. By owner, \$84,700. 1-383-5694

1-9 Cemetery Lots

OAKLAND HILLS Memorial Gardens, two lots, with vaults. Last Supper Gardens. 474-6198

CEMETERY lots beautifully located in Parkview Memorial, Livonia. Reasonable. Reply S. Vorn, 1160 Mulberry Way, Boca Raton, Florida.

TWO spaces, two vaults, Garden of Last Supper, Oakland Hills Memorial Gardens, West 12 Mile and Novi Road. Relocated. Write Mrs. Joseph Reimer, Box 30, Hardwood, Michigan, 48044.

1-11 Commercial, Industrial

ESTATE SALE
Farmington Township "Hot Spot." 132'x610' with rented house and apartment. Zoning potential office or multiple. Investors: CHECK THIS!
HALL & YOUNG
Orchard Lake at 12 Mile
626-8900

INVESTMENT
120x240 ft. lot on Middlebelt Road, zoned C-1. Has brick home, Mexican carry out restaurant, and office. Good site for professional offices or \$85,000.

HUNT
261-5880 522-4938

1-11 Commercial, Industrial

WANTED to buy, approximately 4000 sq. ft. building for light industrial. Call TR 5-6780. Evenings 474-8146

INDUSTRIAL VACANT LIVONIA

100x256, 1/2 mile from Jeffries Freeway. Ideal site.
422-0210 or 477-8270

LIVONIA — INVESTMENT

Future industrial area, on 8 Mile, west of Farmington Rd., 155x600 choice corner lot.

J. L. MOONEY KE 3-1600

1-13 Mortgage & Land Contracts

ANY CONTRACT anywhere in Michigan, 2, 5, 7, 10, 12, 20 pct. John Quinlan, Detroit Bond & Mgt. Co., 424 Book Bldg., Detroit. WO 1-9085

1-14 Real Estate Wanted

TO BUY, approx. 3000 sq. ft. building for light industrial. TR 5-6780. After 6 p.m. GR 4-8146

INSTANT CASH

Regardless of the condition of your property.

Call
GROSSMAN LIVONIA REALTY
27520 FIVE MILE
GA 7-3200

1-14 Real Estate Wanted

QUICK CASH
Don't call me unless you want to get top dollar and are ready to deal now.

Anywhere, any condition. No points, no commission.

Call Bill Bihrey 261-4355

Lexington House

WE WILL BUY your home. Cash now—move later. No points or commission. Lee 478-6161

CASH! CASH! CASH!

\$

All cash in 24 hours for your home or equity. No waiting, no delay. Call us and you will get more money.

ADVANCE
6876 MIDDLEBELT
GA 7-5400

CASH PAID for properties in Northwest suburbs. Highest prices paid, no commission, no points. Lee 478-6161

We solicit the aid of citizens, real estate brokers and sales men to assist in relocating people who are in the path of the proposed highways. Dept. of State Highways. Call relocation office, 455-4150. If no answer call 455-5223

INSTANT CASH, even if in foreclosure. We will pay all cash for your home. Will rent back to you. Lee 478-6161

1-15 Business Opportunities

OWN your own little business. 4-6 hours daily, small investment buys necessary inventory. Call for details. 455-6747

1-15 Business Opportunities

INSURANCE Agency? Are you planning to retire now or in a few years? If so, I'm a young man with experience and education who wants to buy your agency. Reply, Insurance, Box No. 72, Observer Newspapers, 36251 Schoolcraft Rd., Livonia, Mich., 48150.

HAVE A Marathon Station for lease in the Plymouth area, located at good corner with established business rapport. 434-4357

PLYMOUTH — by owner, neat and attractive house with combined Beauty Shop. 453-6622

AUTO BUMP And REPAIR SHOP

Open for inspection, daily 2-5. Highly successful, fully equipped, excellent location, tri-corner exposure, flexible terms or good land contract. Ask for Cindy.

398-8703 or after 5 559-5488

EARL KEIM REALTY

1-16 Money To Loan

Manufacturer's Representative

Electronic Instrumentation and EDP Equipment

Established multistate Rep Company marketing to OEM's and USERS expanding Mich. Staff. High Comm. Bonus, Draw. Requires electronics background. Send resume including personal reference and letter why you can qualify. An independent MFR'S REP. TO Box No. 122 c/o Observer Newspapers, 36251 Schoolcraft, Livonia, Mich. 48150

REAL estate loans, any amount, any purpose, anywhere, John Quinlan. 863-1725

2-1 Apartments For Rent

TWO BEDROOM apartment, kitchen range, refrigerator, carpeting, heat, and water, \$180 month. Call after 12 noon. 477-7411

HUNTINGTON ON THE HILLS

Apartments

AIR CONDITIONING
CARPET DRAPERIES
COMMUNITY BUILDING
SWIMMING POOL
425-6070

PLYMOUTH, 383 West Ann Arbor Trail, 2 room furnished efficiency apartment with hide-a-bed, \$40 per week, 2 weeks security deposit, available Monday.

HINES PARK APTS.

Westland

1 and 2 BEDROOMS

FROM \$165

Carpeting, dishwasher, air conditioning, security intercom, 2 swimming pools and glamorous clubhouse.

Overlooking beautiful Hines Park with its fabulous recreational facilities, nature trails and picnic areas.

Public transportation at entrance. Only 3 minutes east of Hudson's Westland Shopping Center.

CHILDREN welcome in family area. Sorry, no pets.

COWAN ROAD, just north of Warren, 1 block west of Merriman.

425-0052

Monday-Friday 11-7

Saturday 10-5 Sunday 12-5

2-1 Apartments For Rent

3 ROOMS and bath, unfurnished, Norwayne, \$100. GA 1-3229

Why Buy!

Welcome to New Modern

PON-TRAIL APTS.

You Now Can Enjoy Modern Estate Living

\$155 to \$175

1 & 2 Bedroom Apts.

Price Includes:

• Heat & Air Cond.

• Oven & Range

• Refrigerator

• Carpeting

Enjoy:

Large Michigan Woods

Nature Trail—Community Bldg.

Take I-96 west to "Kensington Old Kent Rd." exit. left on Old Kent Rd. to Silver Lake Rd. Left on Silver Lake Rd., right on Pontiac Trail.

Approx. 1 1/2 miles. ONLY 1 1/4 MILES FROM I-96.

South Lyon, Mich.

PON-TRAIL APTS.

399-8282

1-437-3303

PLYMOUTH, 1 bedroom duplex, stove and refrigerator. Immediate occupancy. 453-9962

2-1 Apartments For Rent

PLYMOUTH, 2 bedroom, completely carpeted, living room drapes, air conditioning, appliances, pool, all utilities except electric, immediate occupancy, \$175 monthly. 422-9210

WESTLAND-LIVONIA WESTWOOD VILLAGE

Brand new and 3 bedroom apartments. Carpeting, drapes, G.E. oven, range, refrigerator and dishwasher. Community building, pool, children welcome. Immediate occupancy. Effective rent from \$190 per month.

Phone 522-4720

FURNISHED 1 bedroom apartment in Plymouth, mature adults, references, \$155 monthly includes utility. 476-6779

PARKWAY ARMS

CITY OF PLYMOUTH

Immediate occupancy, 1 and 2 bedroom apartments.

From \$174

• Carpet

• Swimming Pool

• Drapes and Carpeting

• Central Air Conditioning

1401-83 South Sheldon Rd. Just north of Ann Arbor Rd.

Adults only No Pets

Resident Manager 453-8811

CLEAN 4 room upper flat. Security deposit, at 11825 Morgan, Plymouth Twp. Owner on premises Sunday, 12-3 p.m.

PLYMOUTH HERITAGE

N. Territorial at Sheldon. Deluxe 1 and 2 bedrooms from \$165. All utilities except electricity. Office: 12811 Heritage Dr., Apt. 101, by the pool.

455-2143

ONE bedroom, carpeted, air conditioned, appliances. Adults, no pets, \$165 plus security. 464-3283

2-1 Apartments For Rent

FURNISHED mobile homes, weekly rates, utilities included. Call between 10 a.m.-4:30 p.m. Monday through Saturday. PA 2-4343, Ext. 3

BOTSFORD PLACE

Grand River—8 Mile Behind Botsford Hospital

Farmington School District

• 1 bedroom, \$170

• 2 bedroom, \$200

• 3 bedroom, \$245

Quiet, prestige address. Swimming pool, air conditioning, carpeting, stove and refrigerator, all utilities except electric included. Call

MANAGER 477-8464

27901 Independence, Farmington

GETTING MARRIED, tenant needed to assume lease. One bedroom deluxe apartment. Independence Green, Farmington: Golf course, pool, central air, plus many extras. Weekdays. 261-6140

LIVONIA

Suburban Luxury

Apartments, one and two bedrooms, heat, appliances, disposal, carpeting, air conditioning, recreation room, parking, \$169-\$189 month.

14950 Fairfield, Livonia.

427-8575

2-1 Apartments For Rent

2-1 Apartments For Rent

2-1 Apartments For Rent

2-1 Apartments For Rent

2-1 Apartments For Rent

2-1 Apartments For Rent

2-1 Apartments For Rent

2-1 Apartments For Rent

2-1 Apartments For Rent

2-1 Apartments For Rent

2-1 Apartments For Rent

2-1 Apartments For Rent

2-1 Apartments For Rent

2-1 Apartments For Rent

2-1 Apartments For Rent

2-1 Apartments For Rent

2-1 Apartments For Rent

2-1 Apartments For Rent

2-1 Apartments For Rent

2-1 Apartments For Rent

2-1 Apartments For Rent

2-1 Apartments For Rent

2-1 Apartments For Rent

2-1 Apartments For Rent

2-1 Apartments For Rent

2-1 Apartments For Rent

2-1 Apartments For Rent

2-1 Apartments For Rent

2-1 Apartments For Rent

2-1 Apartments For Rent

2-1 Apartments For Rent

2-1 Apartments For Rent

2-1 Apartments For Rent

2-1 Apartments For Rent

2-1 Apartments For Rent

2-1 Apartments For Rent

2-1 Apartments For Rent

2-1 Apartments For Rent

2-1 Apartments For Rent

2-1 Apartments For Rent

2-1 Apartments For Rent

2-1 Apartments For Rent

2-1 Apartments For Rent

2-1 Apartments For Rent

2-1 Apartments For Rent

2-1 Apartments For Rent

2-1 Apartments For Rent

2-1 Apartments For Rent

2-1 Apartments For Rent

2-1 Apartments For Rent

2-1 Apartments For Rent

2-1 Apartments For Rent

2-1 Apartments For Rent

2-1 Apartments For Rent

2-1 Apartments For Rent

2-1 Apartments For Rent

2-1 Apartments For Rent

2-1 Apartments For Rent

2-1 Apartments For Rent

2-1 Apartments For Rent

2-1 Apartments For Rent

2-1 Apartments For Rent

2-1 Apartments For Rent

2-1 Apartments For Rent

2-1 Apartments For Rent

2-1 Apartments For Rent

2-1 Apartments For Rent

2-1 Apartments For Rent

2-1 Apartments For Rent

2-1 Apartments For Rent

2-1 Apartments For Rent

2-1 Apartments For Rent

2-1 Apartments For Rent

2-1 Apartments For Rent

2-1 Apartments For Rent

2-1 Apartments For Rent

2-1 Apartments For Rent

2-1 Apartments For Rent

2-1 Apartments For Rent

2-1 Apartments For Rent

2-1 Apartments For Rent

2-1 Apartments For Rent

2-1 Apartments For Rent

2-1 Apartments For Rent

2-1 Apartments For Rent

2-1 Apartments For Rent

2-1 Apartments For Rent

2-1 Apartments For Rent

2-1 Apartments For Rent

2-1 Apartments For Rent

2-1 Apartments For Rent

2-1 Apartments For Rent

2-1 Apartments For Rent

2-1 Apartments For Rent

2-1 Apartments For Rent

2-1 Apartments For Rent

2-1 Apartments For Rent

2-1 Apartments For Rent

2-1 Apartments For Rent

2-1 Apartments For Rent

FARMINGTON, newly decorated 1 bedroom apartment, heat, stove, refrigerator and dietician set furnished. \$130 month. Johnstone and Johnstone. GR 4-2177

1 Bedroom Apt.

1 bedroom apartment. Fully carpeted, custom drapes, air conditioned, garbage disposal, refrigerator, freezer, gas oven range. Ideal location, near Southfield Expressway. \$155.

272-5766

PLYMOUTH 1 bedroom, Plymouth, 300 East Liberty, stove, refrigerator, large room sizes, walk to town, \$147. Available October 1. Couples. 433-1372

The Village Apartments

NEW IN GARDEN CITY

One Bedroom

Two Bedrooms

(Children Will Be Accepted) No pets. Air conditioning, carpeting, appliances and many extras.

Accepting applications for occupancy now

GA 5-0140

GARDEN CITY, Ford Road, Middlebelt, one bedroom, carpeting, drapes, appliances. Carport, \$185. 271-3858

A NEW IDEA IN HIGH RISE APT. LUXURY

Southfield Towers

Offering advantages such as our racquet & swim club with saunas—yet at modest rates with occupancy by Sept.

1 BEDROOM APT. / 2 BEDROOM APT.
starting at \$215 / starting at \$255

Visit our furnished models on any Sat. from 10 AM to 5 PM or Sun. from Noon to 7 PM. or call for appointments—356-3650 or 35

2-1 Apartments For Rent

PLYMOUTH, 303 W. Ann Arbor Trail, 2-room furnished efficiency apartment with hide-a-bed, \$60 per week, 2 weeks security deposit. Available Monday. 522-1633

BROUGHAM MANOR APTS.

Wilcox and Schoolcraft NOW AVAILABLE 1 and 2 bedroom APARTMENTS

Plymouth's finest concept in luxury apartment living. Apartments include air conditioning, swimming pool, appliances, heat, security, intercom and barbecue grills. Contact our Manager at 455-1215 We will be happy to give you the Grand Tour

NEW RENTAL APARTMENTS

RENT INCLUDES

- Work-saving kitchen
- Elegant tile bath
- Carpeting, draperies
- Central air-conditioning
- Thorough sound proofing
- Swimming pool, clubhouse
- Paved, lighted parking
- An adult community

One bedroom with bath

\$175 a month

Two bedroom/1 1/2 baths

\$195 a month

Model Hours, 12-8 Daily 326-0070

PARK HILL APARTMENTS

just off Vencoy north of Michigan Avenue

WAYNE Equal Housing Opportunity

PLYMOUTH, new 1-bedroom. Air conditioned, carpeted. Parking furnished. \$175 month. 528-3355

LOW COST LUXURY

Large one bedroom apartment, fully carpeted, custom drapes, stove and oven, refrigerator, garbage disposal, air conditioned, large rooms, swimming pool. \$171 month. 538-2158

2 Bedroom Luxury Apts. Children welcome. Carpeting, air conditioning, Venetian blinds. Utilities included, except electricity. 7300 CENTRAL 1/2 Block east of Middlebelt on Warren 427-1997

2-1 Apartments For Rent

PLYMOUTH, new 1-bedroom. Air conditioned, carpeted. Parking furnished. \$175 month. 528-3355

LOOK NOW LEASING NEW PHASE

THE VILLAGE IN WIXOM

BEAUTIFUL 1 and 2 BEDROOM APTS. FROM JUST \$150 INCLUDING CARPETING, HEAT AND WATER

LOCATED ON OVER 75 ACRES OF BEAUTIFUL COUNTRY, ON PONTIAC TRAIL, BETWEEN BECK AND WIXOM ROADS, IN WIXOM

Model open Daily & Weekends 11:00 to 5:00 by Appt. Call 624-6464 for information

When The Kids Are Gone LAKEPOINTE VILLAGE APTS.

1 & 2 BEDROOM APARTMENTS AVAILABLE

- Snack Bar
- Dining Room
- Carpeted
- Air Conditioned
- Balcony
- Hotpoint Appliances
- Swimming Pool
- Club House
- Basement Storage Locker
- Sound Proof
- Laundry Facilities

ADULTS ONLY From \$175.00 NO PETS

Drive out to end of Schoolcraft to Wilcox (W. of Haggerty, 1/2 mile North of Plymouth Rd.) 14170 Shadywood Dr. at Wilcox. See Manager on premises, Apt. 23. Closed Wednesday 453-1597

TRUE SUBURBAN LUXURY APARTMENTS

- 1 and 2 Bedrooms
- Townhouses
- Air Conditioned
- Carpeted
- Heat Furnished
- Walk-in Closets
- Balcony or Terrace in some units
- Swimming Pool
- Community Building with Sauna
- Hotpoint Appliances
- 1 and 1/2 Bath
- Giant Basement
- Hot Water Furnished

SECURITY PATROLLED from \$180 IMMEDIATE OCCUPANCY 1/2 Mile West of Haggerty Road Phone 455-1900 Open 1:00 p.m. to 6:00 p.m.

2-2 Duplexes For Rent

NORWAYNE Duplex, two bedrooms, 1 1/2 baths, stove and refrigerator, carpeted, \$150. After 5 p.m. 728-5581

TOWNHOUSE, Livonia, 2 bedroom, carpeting, drapes, stove, refrigerator, disposal, incinerator, finished basement, washer, dryer, air conditioning, heat, lawn, snow services, \$285 per month. Lease. Mon-Fri. after 7, 10-6 on weekends. 427-5613

NORWAYNE DUPLEX, 2 bedroom, available immediately, security deposit required. Call 537-1423

2-3 Homes For Rent

CANTON Twp. 3 bedroom ranch, country setting, see to appreciate. 722-5863

WESTLAND, 3-bedroom brick ranch, full basement, fenced yard, built-in garage, range, \$235 month, \$235 security. 261-7627

ATTENTION LANDLORDS NO CHARGE

We have many qualified tenants waiting. We will rent your house, flat, or apartment building FAST! For more information, call Terry at

MICHIGAN RENTALS

341-3505 10140 W. Six Mile, Detroit

BRIGHTON, near freeway, 3 bedroom furnished on private lake. Beautiful view, no pets, \$150 month. 1-971-4176

FIVE ROOM house, unfurnished, all utilities paid, garage, Walled Lake area, \$200 month, \$200 security. 531-4628

GARDEN CITY

Three bedroom brick home. Full basement, gas heat, fenced yard. \$200 month, \$275 security deposit. 522-6020

LIVONIA, 2 bedrooms, ranch, washer, dryer, refrigerator, stove, pool table, carpeting throughout, drapes, 2 car garage, large lot, no children or pets, vicinity 7 Mile-Middlebelt. 474-1824

FARMINGTON, three bedrooms, newly carpeted throughout, including kitchen. Attached garage, fenced yard, \$225 month. Call 474-9224

TROY AREA

Extra sharp two bedroom home. Dining room, carpeting and drapes, color TV, stove and refrigerator, washer and dryer, and central air conditioning. Reasonable rent. Two single girls welcome. M9112. Mich. Rentals 341-3505 10140 W. Six Mile, Detroit 9-9, 7 Days

LIMITED number rooms or permanent monthly basis, air conditioned, color TV, Call Mayflower Hotel. 453-3111

PLYMOUTH — Nelson Hotel, 886 North Main, 12 rooms, rates, retirees welcome, loads of parking. 453-3111

ROOM with private bath, nice home, Westland. Respectable, middle-aged, no children or pets. After 5 p.m. 721-1474

FURNISHED light housekeeping room, gentlemen preferred, Plymouth Rd., close to Middlebelt. 425-006

NICE room in country home, between Plymouth and Ann Arbor. 635-0278

PLYMOUTH, mature gentleman room with bath and shower, share family room, \$25 week, 1 week advance, after 6 p.m. 453-0422

ROOM for working lady, no drinking. 537-7083

ROOM for middle-aged woman, Warren and Telegraph. 561-5805

CLEAN, quiet, carpeted room for gentleman, lighted parking, Grand River, Orchard Lake Rd. area. 474-0757

ROOM for lady with kitchen privileges, garage included, close to town. 453-3330

COMFORTABLE room for day working gentleman, Meridian and Plymouth Road area, Livonia. 261-8866

ROOM FOR women, Canton Twp., Cherryhill Rd., call after 6 p.m. 453-3543

EXTRA large room, working girl only, Mile Beach, Wixom, Call after 6 p.m. 531-3561

REDFORD area, sleeping room for mature working man, deposit required, no kitchen privileges. Call Monday. 537-2073

2-6 Living Quarters to Share

SINGLE working girl, mid-twenties, looking for responsible roommate to share small house in Livonia. Please call after 6 p.m. 422-2627

WORKING GIRL, 19 to 24, to share Westland 2 bedroom apartment and expenses, completely furnished, share \$180 rent, security deposit, after 5 p.m. 835-1490

APARTMENT to share, 2 bedrooms, Farmington area, call Cliff 8:00 to 5:00 546-3530, anytime 812-0342

WANTED young man to share two bedroom Townhouse apartment, Joy-Newburgh area, after 8 p.m. 261-4616

WILL SHARE my 2 bedroom apartment with working girl, in her mid-twenties. 535-7697

SINGLE working girl wishes to share apartment with same. Plymouth area. Call between 5-6 p.m. 464-0647

2-7 Commercial, Industrial Space

INDUSTRIAL Building for lease, near Metro Airport, in new Thompson Brown, Westplex, 2,800 sq. ft. Immediate occupancy, \$450 per month. 528-2245

2-8 Office and Business Space

LIVONIA OFFICE PAVILION Ideal Location Across From The Livonia Mall

ATTENTION MANUFACTURERS REPS INSURANCE AGENTS ACCOUNTANTS

If you have need for an office, but not a lot of space If you have need for a Secretary, but not full time If you have need for a phone answering service If you have need for a fully equipped Conference Room

WE HAVE WHAT YOU NEED AT THE LIVONIA OFFICE PAVILION, "EXECUTIVE SUITE" INDIVIDUAL EXECUTIVE OFFICES Fully carpeted and draped, with air conditioning, janitorial service and ample parking. All utilities included. Secretarial Service Optional extra as requested. HOUSING MANAGEMENT SERVICES, INC. 557-2930

2-3 Homes For Rent

FURNISHED 3 bedroom ranch in Southfield, 10 mile telephone area, \$400 per month, plus security. 345-7085 or after 6 p.m. 476-4825

DEARBORN HEIGHTS Robindale St.

Spacious three bedroom brick home. Full basement. Beautifully carpeted. Fenced yard. Stove and refrigerator. Newly decorated. Reasonable rent. Children and pets O.K. M-904. Mich. Rentals 341-3505 10140 W. McNichols 9-9, 7 Days

House For Rent

3 bedroom Brick \$200 Per Month Phone 453-7733 Tom Notebaert Real Estate 1205 S. Main St., Plymouth

WESTLAND—3 bedroom home, newly decorated, \$200 per month, heat included. 8543 Inkster Rd. between Joy Rd. and Ann Arbor Trail. 427-7570 or 261-4178

BLOOMFIELD TWP.

Beautiful three bedroom home, completely furnished, all utilities included. Three car garage. Fully carpeted and drapes. Beautiful country kitchen and family room. Reasonable. M-971. Mich. Rentals 341-3505 10140 W. McNichols 9-9, 7 Days

FIVE ROOMS and bath, heated stove and refrigerator, couple only, \$50 per week, security deposit. 453-0215

NEW house in Oak Park, 3 bedroom \$275 month plus security deposit. 453-7544

NEAR Redford, cozy furnished, small house, baby w/come, sitter available. \$31 weekly. References. 255-5443

Beech Daly-Warren Lovely three bedroom home, 1 1/2 baths, gas heat, built-in appliances. Newly decorated, near schools and shopping center. Children and pets welcome. M-981. Mich. Rentals 341-3505 10140 W. McNichols 9-9, 7 Days

1054 STARKWEATHER Road, Plymouth, 2 story older 6 room home, newly decorated, \$200 monthly, first and last month rent. 422-1512

2-5 Rooms For Rent

LIMITED number rooms or permanent monthly basis, air conditioned, color TV, Call Mayflower Hotel. 453-3111

PLYMOUTH — Nelson Hotel, 886 North Main, 12 rooms, rates, retirees welcome, loads of parking. 453-3111

ROOM with private bath, nice home, Westland. Respectable, middle-aged, no children or pets. After 5 p.m. 721-1474

FURNISHED light housekeeping room, gentlemen preferred, Plymouth Rd., close to Middlebelt. 425-006

NICE room in country home, between Plymouth and Ann Arbor. 635-0278

PLYMOUTH, mature gentleman room with bath and shower, share family room, \$25 week, 1 week advance, after 6 p.m. 453-0422

ROOM for working lady, no drinking. 537-7083

ROOM for middle-aged woman, Warren and Telegraph. 561-5805

CLEAN, quiet, carpeted room for gentleman, lighted parking, Grand River, Orchard Lake Rd. area. 474-0757

ROOM for lady with kitchen privileges, garage included, close to town. 453-3330

COMFORTABLE room for day working gentleman, Meridian and Plymouth Road area, Livonia. 261-8866

ROOM FOR women, Canton Twp., Cherryhill Rd., call after 6 p.m. 453-3543

EXTRA large room, working girl only, Mile Beach, Wixom, Call after 6 p.m. 531-3561

REDFORD area, sleeping room for mature working man, deposit required, no kitchen privileges. Call Monday. 537-2073

2-6 Living Quarters to Share

SINGLE working girl, mid-twenties, looking for responsible roommate to share small house in Livonia. Please call after 6 p.m. 422-2627

WORKING GIRL, 19 to 24, to share Westland 2 bedroom apartment and expenses, completely furnished, share \$180 rent, security deposit, after 5 p.m. 835-1490

APARTMENT to share, 2 bedrooms, Farmington area, call Cliff 8:00 to 5:00 546-3530, anytime 812-0342

WANTED young man to share two bedroom Townhouse apartment, Joy-Newburgh area, after 8 p.m. 261-4616

WILL SHARE my 2 bedroom apartment with working girl, in her mid-twenties. 535-7697

SINGLE working girl wishes to share apartment with same. Plymouth area. Call between 5-6 p.m. 464-0647

2-7 Commercial, Industrial Space

INDUSTRIAL Building for lease, near Metro Airport, in new Thompson Brown, Westplex, 2,800 sq. ft. Immediate occupancy, \$450 per month. 528-2245

2-8 Office and Business Space

LIVONIA OFFICE PAVILION Ideal Location Across From The Livonia Mall

ATTENTION MANUFACTURERS REPS INSURANCE AGENTS ACCOUNTANTS

If you have need for an office, but not a lot of space If you have need for a Secretary, but not full time If you have need for a phone answering service If you have need for a fully equipped Conference Room

WE HAVE WHAT YOU NEED AT THE LIVONIA OFFICE PAVILION, "EXECUTIVE SUITE" INDIVIDUAL EXECUTIVE OFFICES Fully carpeted and draped, with air conditioning, janitorial service and ample parking. All utilities included. Secretarial Service Optional extra as requested. HOUSING MANAGEMENT SERVICES, INC. 557-2930

2-8 Office and Business Space

APPROXIMATELY 900 sq. ft., newly remodeled, W. McNichols and Southfield area. \$425 per month. 532-5050

FOR LEASE, 2,700 sq. ft. Livonia, entire second floor of new office building, at Schoolcraft and Farmington, on newly completed X-way service road. Call 425-8800

OFFICE SPACE for rent, 12 Mile, Orchard Lake, 12,000 sq. ft. 532-1808

BIRMINGHAM OFFICE SPACE

Prime office space on Maple Road in the City of Birmingham. Charming century old home converted to approximately 1,980 sq. ft. of space on 3 levels, 4 lavs, generous storage space and off street parking for 10 cars. \$800 per month. For further details and a personal inspection of this property, call Mr. Sherman at 646-1600.

REAL ESTATE ONE

MODERN attractive office, convenient downtown Farmington location. 477-0400, 477-5832

OFFICE building 30065 Greenfield, 1100 sq. ft., excellent parking, perfect for real estate or insurance, \$400 monthly. 462-3770

GARDEN CITY, corner Ford Rd. and Middlebelt. Approximately 4,000 sq. ft. office space. Available immediately. 422-7030

REDFORD Township, 5 Mile, near Beech Daly, approximately 1,000 sq. ft., \$200 per month, includes all utilities. 255-3572

OFFICES FOR LEASE

Joy-Middlebelt Area GA 1-4666

FRONT office upstairs, Plymouth, 278 Main, Plymouth or call 280 S. Main, Plymouth or call 453-3333

OFFICE to rent near 8 Mile and Farmington Roads, 800 sq. ft. office space, \$225 per month. 476-0340

BOOTH in Beauty Shop for rent, Westland, call 722-9189

2-11 Wanted To Rent

WE SOLICIT the aid of citizens, real estate brokers and salesmen to assist in relocating people, who are in the path of the proposed highway. Dept. of State Highways, Call Relocation office, 455-4156. 1 no answer call 455-3323

Two Lawrence Tech architectural students require quiet, clean, inexpensive furnished apartment near school. 1-694-5278

DOCTOR and family wish to rent home near the Northville State Hospital area. We need 3 bedrooms, garage and basement. 349-4469

MARRIED couple desire two or three bedroom home, with basement. Rent, \$175 to \$180. Call before 6 p.m. 548-0169

RESPECTABLE couple needs 2 or 3 bedroom house with 2 car garage. Children, small dog, Farmington, Redford, Westland area. 451-5349

Male Help Wanted

3-1A Administrative

EXPERIENCED ACCOUNTANT This is a permanent position with medium-sized company. Interesting future and excellent benefits. Need full knowledge of office systems, inventory, and cost control methods. Must prepare payroll, monthly financial statements, and manage supervisory office staff of 3. Please submit resume, references and salary history to: J. J. Grant, 36251 Schoolcraft, Livonia, Mich. 48150.

ARCHITECTURAL — Work in aluminum door manufacturing plant. Franchising, ordering, sales, drawing, telephone, college and architectural experience. Brasco Inc., Garden City. 261-1709

MANAGEMENT positions available for interested and ambitious individuals in making some significant incomes to change their lifestyle. Who have experience in themselves and are not afraid of hard work. Call between 10 a.m.-2 p.m. 425-0354

TAX Accountant, \$12,000. Fee paid. Degree. Knowledge of mechanical, electrical, plumbing, payroll, etc. cetera. Southfield. Call Mr. Grant, Suburban Personnel. 477-9040

CHEMIST—formulation experience, college graduate. Prefer 35 years formulation experience. Salary \$35-\$40,000. Motor City Employment. 835-7004

CHEMIST—college degree, technical training. Salary \$760. Motor City Employment. 835-7004

3-1B Maintenance

MAINTENANCE MAN For apartment complex, 25 years or older, days, 474-7284

MALE HELP

Local builder requires capable general handyman for repairs and adjusting minor defects occurring after completion of residential construction. Steady work guaranteed. 455-1600

PART TIME janitorial work, 8 a.m.-10 a.m. mornings, Orchard Lake Rd. between 13 and 14 Mile Rd. area. Call between 9 a.m. and 5 p.m. only. 537-3510

OUTSIDE JANITORIAL

Ideal for retiree or second job. Short hours. Plymouth and Middlebelt area. Write Ramco Associates, Inc., 24881 Northwestern Highway, Southfield, L. Myers or call 355-2222.

Male Help Wanted

3-1B Maintenance

MAINTENANCE MAN For apartment complex, 25 years or older, days, 474-7284

MALE HELP

Local builder requires capable general handyman for repairs and adjusting minor defects occurring after completion of residential construction. Steady work guaranteed. 455-1600

PART TIME janitorial work, 8 a.m.-10 a.m. mornings, Orchard Lake Rd. between 13 and 14 Mile Rd. area. Call between 9 a.m. and 5 p.m. only. 537-3510

OUTSIDE JANITORIAL

Ideal for retiree or second job. Short hours. Plymouth and Middlebelt area. Write Ramco Associates, Inc., 24881 Northwestern Highway, Southfield, L. Myers or call 355-2222.

Male Help Wanted

3-1B Maintenance

MAINTENANCE MAN, married, middle aged, for condominium. Northwest suburb, apartment and salary. No children or pets. Reply PO Box 124, Observer Newspapers, Inc., 36251 Schoolcraft Rd., Livonia, Mich. 48150.

PART TIME janitorial, 15 hours week, Farmington area, 21 years up. U. S. M. 352-4460

3-1C Food and Beverage

BUS Boy, day shift, 12-3, Monday through Friday. Mon. hours available if desired. Evening shifts also available. Apply in person between 2-4 p.m. Mon. through Friday, Blake-Nye's Ranch House, 28333 Grand River. 48150.

BROILER MAN

Experienced, 40 hour week, union and insurance benefits. Apply Chef LaVeque. 130 W. Grand River, Brighton 1-229-6013

EXPERIENCED cook, after-school, midnight shift, Palace Restaurant, 12881 Greenfield, Detroit. 835-2400

MAN wanted to help on grill, noon lunch. Firehouse Restaurant, 24050 W. 9 Mile Rd., Southfield. 48150.

SHORT ORDER COOK, experienced, must be 18, midnight shift. Apply in person, Palace Fire Foods, 1507 Ann Arbor Rd., Plymouth. 48150.

Young Man for GRILL With Experience Days and Afternoons Good Pay - Apply in Person GOLDEN LANTERN 33251 S. Mile, Livonia

DISHWASHER, 6:30 a.m.-2:30 p.m. 5 days a week, no children, days, experienced, Northville. 349-4150

3-1D Miscellaneous

APPLICATIONS now being taken for hourly warehouse work. Must have own car. At Leaseway of Detroit, 1515 Newburgh Rd., Westland, S. of Cherry Hill.

SECURITY GUARD wanted week-ends, \$3.00 per hour. Call 477-7888

TOOL ROOM APPRENTICE MACHINE OPERATORS

Apply S.M.C. 800 Junction Plymouth, Mich. (near Sheldon Road)

WAREHOUSE HELPER, clean-cut, over 18, House of Maple, Inc. 421-9700

JOB SETTERS

Small Presses, must be experienced, good pay, excellent fringe benefits, steady work.

ALL PRODUCTS 12238 Woodbine

Telephone-Plymouth Area

Male Help Wanted

3-16 Sales/Agents
TELEPHONE solicitors, male, over 18 years. Salary plus commission. Hours, 4 p.m.-8 p.m. 427-2564

Real Estate

For new office in the best location in Livonia, 33050 Five Mile Rd. across from City Hall. Experienced preferred but will train you to pass the State Licensing exams and also continue an on-going sales training program to insure your complete knowledge and success with our office. Call the owner, Dan Harrison at 427-9030 for a personal confidential appointment.

Harrison-Moore

Really

3 QUESTIONS

1. Do you want to earn big money?
2. Are you willing to work harder than you ever have?
3. Can you follow directions?
4. If so, call

LO 1-5566
An Equal Opportunity Employer
Observer Newspapers

CARRIERS WANTED

Some Observer routes will be available soon and this could be your opportunity to earn good pay in your first business venture.
Call 261-3800

REAL ESTATE

Why stay at standard commission? We MUST HAVE more salespeople. Experience no handicap. For confidential interview call
LE BLANC
535-1400

REAL ESTATE

No experience necessary. No commission. Be over 21. Weekly draw. Call Mr. Floyd. 476-6194

BUSINESS EXECUTIVE TRAINING

\$650 to \$1,000 per month starting compensation. Opportunity for substantial higher earnings in your future to person with pleasing personality. You are accustomed to active contact with public. Extensive 4 year training in insurance, estate planning and broad financial services. Call John Hancock Insurance Company. 338-4540

Additional Men

to work in merchandising department. No experience necessary. Must be willing to learn. Managers position available, to right man. For personal interview call Monday between 9-12 and 1-3.
398-8733

Full or Part Time CASTING SALESMAN

\$2,000-\$5,000 per month can be made on straight commission, 30 principles in all facets of casting. If you have the contacts—we do the leg work. Your accounts will be fully protected as well as kept in confidence. We have been in business 18 years. Box No. 140, Observer Newspapers, 36251 Schoolcraft Rd., Livonia, Mich. 48150.

JEWELRY SALESMAN

Some experience necessary. Must be neat appearing and pleasant personality. Write resume to Box No. 132 c/o Observer Newspapers, 36251 Schoolcraft Rd., Livonia, Mich. 48150.

Female Help Wanted

REGISTERED NURSES

CRITICAL CARE
Part time days, full time afternoons and nights. Dynamic new critical-care complex with latest and most advanced equipment provides you with follow-through care and patient teaching.

MEDICAL-SURGICAL

Part time days, full time and part time afternoons and nights.
EMERGENCY ROOM
Full time afternoons and part-time nights

HEAD NURSES

Experienced for critical care complex and medical-surgical units. Full time.

OR TECHS

Full time days for modern 5 suite operating room. LPN's

Full time afternoon and midnights, part-time, all shifts

Active orientation and continuing in-service program. Stability of assignment. No shift rotation. We are an affiliated teaching institution with intern and resident training program.

Excellent salary and fringe benefits. Salary contingent upon experience. Automatic semi-annual increments. Degree shift and holiday differentials. Ample, lighted and adjacent parking.

Contact Personnel Office

BOTSFORD

GENERAL HOSPITAL

OSTEOPATHIC

28050 Grand River, Farmington, 476-7600

NOW HIRING

COMPTOMETER OPERATORS

PART TIME

LIBERAL COMPANY BENEFITS

Apply in Person

PERSONNEL DEPARTMENT

SEARS

29500 W. 7 MILE at Middlebelt

LIVONIA

An Equal Opportunity Employer

Male Help Wanted

3-11 Skilled/Technical
MILL HAND
Experienced Bridgeport, Mill hand and lathe hand operators needed for small detail shop. Need not be journeyman, must be able to make own set-ups. 474-1521

FITTERS

Plate and Structural Steel Fabrication
Ability to read blueprints required. Top rates. Experienced only.

ENVIRO-FAB INC.

12540 Beech Daly Detroit, Michigan

255-2400

An Equal Opportunity Employer

EXPERIENCED all around heating-cooling mechanic

Keeth Heating and Air conditioning. 453-3000

BENCH HAND

Special machine assembly, must be able to work from blue prints, have own tools, steady work. 20 year old firm with own products. 53 hour week, paid vacation, and holidays. Blue Cross, Life Insurance and Sick Benefits. Located in Southfield. 444-4534

FABRICATOR

Lay out and welding experience required. Apply Tri-Mation, Inc. 32327 W. 8 Mile, Livonia, between 2 and 4 p.m. 477-7490

MAN EXPERIENCED TOOLING

Vibratory and rotary hoppers top rates, steady work, 53 hours, paid vacation, and holidays. Blue Cross, Life Insurance, sick benefits, 20 year old firm located in Southfield. 444-4534

BRIDGEPORT operator and lathe hand

Operator or precision, Blue benefits. Call Mike. 535-8516

REAL ESTATE

Evening classes starting now in Farmington. No experience necessary, but you must be over 21, neat appearing, have car and like to talk to people. 476-6194

WEEKLY DRAW

while receiving "on the job" training. This could be your big opportunity. Why not get more information?

CALL MR. JAMES

476-6161

WANTED: Free lance special machine designer

for contract design work. Call between 10 a.m.-2 p.m. 474-7200

TOOL & DIE MACHINISTS

BRIDGEPORT MILL LATHE SHAPER EDM OPERATOR
Must be A-1. Year round overtime job.

Vicete Engineering

45241 Grand River, Novi

BLANCHARD grinder operator

experienced. Apply 9033 General Drive, Plymouth.

AUTOMATION DESIGNERS AND DETAILERS

BLUE PRINT OPERATOR

EXPERIENCED ONLY

ACCUM-MATIC SYSTEMS, INC.

11937 Mayfield, Livonia 261-8060

BRIDGEPORT Mill and Lathe

Operator or precision, Blue benefits. Full or part time. Apply 10 p.m. Sat. or 1 to 2 p.m. Sun. 17th, Cray Aerospace, 30425 Industrial Rd., Livonia.

CLAIMS Representative

Immediate openings. Excellent opportunity to join national insurance organization in fire and casualty claims adjusting work. If you have a college degree and a desire to progress, call us. Thorough training program, excellent starting salary, liberal employee benefits, experience not necessary. SENTRY Insurance, Personnel Department. 425-3813

Female Help Wanted

CRITICAL CARE

Part time days, full time afternoons and nights. Dynamic new critical-care complex with latest and most advanced equipment provides you with follow-through care and patient teaching.

MEDICAL-SURGICAL

Part time days, full time and part time afternoons and nights.
EMERGENCY ROOM
Full time afternoons and part-time nights

HEAD NURSES

Experienced for critical care complex and medical-surgical units. Full time.

OR TECHS

Full time days for modern 5 suite operating room. LPN's

Full time afternoon and midnights, part-time, all shifts

Active orientation and continuing in-service program. Stability of assignment. No shift rotation. We are an affiliated teaching institution with intern and resident training program.

Excellent salary and fringe benefits. Salary contingent upon experience. Automatic semi-annual increments. Degree shift and holiday differentials. Ample, lighted and adjacent parking.

Contact Personnel Office

BOTSFORD

GENERAL HOSPITAL

OSTEOPATHIC

28050 Grand River, Farmington, 476-7600

NOW HIRING

COMPTOMETER OPERATORS

PART TIME

LIBERAL COMPANY BENEFITS

Apply in Person

PERSONNEL DEPARTMENT

SEARS

29500 W. 7 MILE at Middlebelt

LIVONIA

An Equal Opportunity Employer

Male Help Wanted

3-11 Skilled/Technical
CARBIDE insert grinders, experienced. Apply 9033 General Drive, Plymouth.

DRAFTSMEN

Individual with experience in drawing and detailing, with ability to perform some design work. One position open at company subsidiary located in Wixom, Mich, the other position open at general offices of corporation listed below. Apply for both positions at

KENT-MOORE CORP.

28635 Mound Road, Warren An Equal Opportunity Employer

Female Help Wanted

3-28 Domestic

GENERAL housekeeping, dependable woman with references for Tuesday or Thursday. Must have transportation. 476-5830

WANTED: woman with car to help with housework

and be company to 60 year old woman in apartment, Plymouth, 3 days week. 464-3176

HOUSEKEEPER, 2 or 3 days per week

Farmington, Call 474-0875 or 474-7879

BABYSITTER, school, Mon.-Fri., 12:30 p.m., 3 school age children, Farmington area. Call after 5 p.m.

472-1440

HOUSEKEEPER/babysitter, one child, 7 months, 3 days, 2 evenings, transportation, 10 Mile-Telegraph area. 355-0839

WANTED: Housekeeper and cook, 5 days a week, 4 school aged children, references required. Northville area. 349-0922

BABYSITTER wanted, days, 10-12:30 p.m., 3 school age children, Northville area. 349-0922

DOMESTIC HELP wanted weekly or bi-monthly, Northville area, own transportation, call after 3 p.m.

349-4179

BABYSITTER, my home, your transportation, Middlebelt area, 3 to 3:30 p.m., 4 pre-schoolers. 326-2056

WEEKEND - Loving care for 3 children, 5 days a week. One in school, 6 Mile-Merriman area. 421-8085

BABYSITTER wanted, schoolcraft, Beech Daly area, 2 or 3 afternoons a week plus occasional evening work, in our home. Must have own car and small children and own transportation. 531-4434

WANTED: Woman to tend my girls off to school in the morning. Northville area. Call 349-8392

LADY to sit or live-in, 6:30 a.m.-3:30 p.m., Farmington, Call after 5 p.m.

477-1146

CLEANING lady needed for 3 bedrooms, 1 1/2 bath home, Excellent pay, 13 Mile and Orchard Lake Rd. area. Call after 4 p.m.

476-7443

SITTER NEEDED for teachers home, 2 year old girl, Ann Arbor-Tri-Merriman. 427-0006

HOUSEKEEPER, live-in. Private room, plain cooking, and phone. Livonia area. 422-1284

BABYSITTER, in my home, or yours if near Flamingo and Flanders Annex, 2 or 3 days weekly. \$1 per hour. 476-7515

HOUSEKEEPER, 2 days week, Farmington Road, 13 Mile Rd. Own transportation. 851-3146

HOUSEKEEPER, mature, will train. Good pay, benefits. Mr. Halls, Nightingale West Convalescent Center, 8365 Newburgh Rd., Westland.

4 days a week in morning. One child. Smith School area, Plymouth. 453-9358

BABYSITTER needed for one kindergarten from 10:45 to 1:15 in Madison School area, Livonia. 5 days weekly. Pick up child at school. \$15 per week. 425-2192

BABYSITTER wanted, 2 or 3 days, 6 p.m., 5 days, in my home, infant, plus 2 in school. 722-4159

BABYSITTER wanted, days, my home, 2 school age children. Plymouth area. 453-3870

WOMAN for day work, vicinity 5 Mile, Farmington Road. 427-3139

LOCAL lady with car needed for housecleaning every 2 weeks. Call 261-6395

CLEANING lady needed, by young family. No baby sitting required, must be experienced. One day a week, your transportation to 13 Mile and Farmington Road area. References. 477-3577

MOTHER's helper, live-in, very light housekeeping and help with new born, 5 days, excellent salary. 626-6669

3-2C Food and Beverage

COCKTAIL waitresses, wanted between 18 and 30 years. Full and part time, evenings. Call for appointment.

WAITRESSES and bar maids for the new Brookline Sand Trax Lounge. Apply in person at corner of 6 Mile and Sheldon Road, Northville.

WAITRESSES with experience. Apply in person, 13 Mile and Coney Island. 35323 Ford Rd., Westland.

BARMAN and waitress. Part time and full time. Ask for Mr. Smith. 425-1494

BARMAN or waitress, course and cocktail work, evenings. Bel Aire Lanes, Farmington. 476-1550

WOMAN wanted to help on grill, noon lunch. Figurehead Restaurant, 24850 W. 9 Mile Rd., Southfield.

EXPERIENCED WAITRESSES wanted, day and night shift, apply in person, 1314 River, corner of Grand River at Christo's Coney Island.

GRILL COOK

Full time for Community College. Hours 10 a.m. to 6 p.m. No weekends or holidays. Contact Mr. Bliss. 477-0706

An Equal Opportunity Employer

WANTED, part time cook, at Farmington Institution. Call between 10 a.m. and 6 p.m. 444-8650, Ext. 35

WAITRESS wanted, experienced, nights, 7 p.m. to 11 p.m. Van's Coney Island, 25710 Ford Rd., Dearborn Hts.

HELP WANTED: dishwashers and waitresses. Clock Restaurant, 34899 Plymouth Rd., Livonia.

WAITRESSES

Experienced, mature, for days and afternoons. Good pay, excellent tips. 2 or 3 days week. Apply in person.

GOLDEN LANTERN

33251 5 Mile, Livonia 421-1015

WAITRESSES

Full time midnight, part time afternoons. Vacation pay, uniforms and meals furnished. Top pay.

BATES HAMBURGERS

33406 Five Mile GA 7-3464

3-2D Miscellaneous

PUNCH Press Operators - Afternoons. Call weekdays, 8-5 p.m. An equal opportunity employer. 365-6930, ext. 33

Female Help Wanted

3-2D Miscellaneous
HOUSEWIVES, the big selling item here, be a Fuller Brush representative, flexible hours, with people and willingness to work are more important than experience. Accuracy is essential. Speed is important. Excellent opportunity. West 8 Mile-Middlebelt area. Please call Mrs. Roberta Taylor after 8:30 a.m. weekdays for an appointment. 477-6650

PHOTO FINISHING

Guardian Photo, largest photo finisher in Michigan, has openings for women interested in permanent positions in photo finishing. No experience needed. Shifts starting at approximately 8 a.m., 10 a.m., 2 p.m., and 4 p.m. Sunday through Thursday. Excellent working conditions, good benefits. For interview call Mrs. Dean Monday through Friday. 349-6700

Guardian Photo Inc.

43043 W. 9 Mile Rd., Novi HAVE A C&B Toy Party, 15% to the hostess. Call 422-6282 or 427-5422

TEACH SEWING

In our modern sewing studio, if you are an experienced sewer, interested in full time position. Excellent benefits and would like to help others learn how to sew. Apply in person only.

SINGER CO.

Wonderland Shopping Center Livonia An Equal Opportunity Employer

BEAUTY Operator, part time, experienced only, call PA 1-0900

3-2E Office/Clerical

KEYPUNCH OPERATOR, experienced, 3rd shift only; paid vacation, insurance, sick days and holidays, good pay, hours 12 p.m. to 8 p.m. Call PA 444-5030, Computers Services Corp. Southfield location.

SENIOR SECY \$650

to start plus excellent benefits including placement fee paid by company. Call 274-7764 for interview at 23465 Michigan, Dearborn, 6:30 a.m. to 8 p.m.

Permanent Staff Co.

DIVERSIFIED girl for billing and secretarial duties, excellent typist. Levanant Mfg. Corp., 12249 Stevedore Rd., Livonia. 261-8400

General Office

bookkeeping, accounting in one office. Mature, dependable for full responsibility in small company. Full time.

A & D Temple, Inc.

41980 Ann Arbor Road Plymouth

MEDICAL Secretary, must type and know Blue Cross forms. 5 days. Call Thursday or Tuesday. 543-7558

TYPIST

50 WPM. Shorthand 85-100 WPM. Accurate, experienced. \$110 per week. Southfield, Beech Daly-Inkster Rd. area. Call for appointment. Miss North, 353-8400.

BOOKKEEPER for property management and building. Payroll, experience, some typing,

3-3 Situations Wanted, Female

BALLET LESSONS, beginning and intermediate, High School Senior has studied 9 years, Cecchetti and Royal Academy, call for information after 5-455-2273.

EXPERIENCED piano teacher for beginner and intermediate, may home, Ann Arbor, 261-0559, Middlebelt area.

MOTHER WISHES babysitting for preschooler. Your transportation. Loving care. Plymouth-Wayne Rds. 425-0024.

ENROLL NOW for career in Keychain, individual training. Free placement assistance. Day and evening classes. Livonia Business Machines Institute, 3214 Plymouth Rd. 261-6330.

ORGAN LESSONS, qualified teacher has openings for additional students, adults and children. 476-0439.

QUALIFIED, public, private, experienced piano and organ teacher. In your home. U-M post graduate. Europe two years. 473-4366.

QUALIFIED GUITAR teacher now has time to teach beginning guitar students. Mike. 937-1747.

WILL care for your child in your home. Licensed home. Fenced yard, playmates. 7 Mile-Inkster. 477-3052.

MOTHER WANTS babysitting, by the day, hour, week, 7 Mile and Inkster area. 477-3052.

TWO MOTHERS wish babysitting by hour, day or week. 7 Mile and Inkster area. 477-3052.

MOTHER WISHES babysitting, full time. Your transportation. 5 Mile-Newburgh area. 464-5141.

PART TIME, No Wednesday, shorthand, typing and receptionist experience. Good appearance and reliable. 474-4562.

JIFFY-MAID
Special Discount
Mon. & Tues. Only
Price \$24.
TRANSPORTATION PROVIDED
557-6173

MOTHER WISHES babysitting, 1 or 2 children. Reasonable, dependable. 7 Mile, Middlebelt area. 477-0593.

OFFICE, cleaning, store or church, etc. Livonia, Middlebelt area. 472-4489 or 522-8261.

TWENTY TWO year old married woman desires employment in Farmington area as dental receptionist and/or secretary. Five years experience. Reasonable salary requirements. Would prefer five days, no evenings.

CHILD CARE by mother and former teacher. Each child cherished for his individuality. Flexible approach to his care based on goals and level of creativity and independence to serve him all his many tomorrow.

NEWBURGH-CHERRY Hill area, will baby sit days Monday through Friday. Have own transportation. 728-9294.

3-10 Education, Instruction

EXPERT PIANO instruction, in your home. Experienced. Mr. Brown. 271-5500.

MISS MILLIE School of Dance of Northville. Fall enrollment now. Classes of Ballet, Tap, Baton, Modern Jazz, 4 and up. Please call 455-1464, 348-2215, 348-0350.

SALEM FLYING SCHOOL
Learn to fly in our new Cessna 150. Private, commercial and charter. We also have club plans available. Ask about our \$5 demonstration ride.
9751 Six Mile Rd., Northville 348-0005

CERTIFIED teacher in ceramics. Lessons, firing and supplies. Limited openings. Wed. and Thurs. evenings. Eight Mile and Meridian area. 476-4457.

PIANO, Organ, Theory or Harmony lessons. Popular or Classical. 533-3936 or 261-7920.

VIOLIN, piano, viola teacher, master degree, after 5, 1481 Palmer, Plymouth, Julie McGuire. 453-6373.

REMEDIATION READING. Study Skills. Complete testing. Certified teacher. Qualified reading specialist. Farmington Schools recommended.

PIANO LESSONS in my home. Openings available after school for beginning or intermediate students. 453-5064.

CERAMIC CLASSES, also firing, greenware, and supplies. 476-0717.

4-2 Lost & Found
LOST, red Pomeranian, lost vicinity Newburgh-St. Martin, answers to Toby. 477-0762.

LOST: Male Siamese cat, in Mt. Vernon area. Call 557-4057.

LOST: Black female toy Poodle, vicinity Joy Rd. and Tavistock, Plymouth. Answers to Fluffy. Reward. 453-2023.

LOST: Class ring, Thurston High School 1966, initials AJZ, reward. 474-2878.

LOST: Brown suede purse containing glasses, vicinity Farmington Junior High, reward for return of glasses. 476-2135.

LOST: Black and white kitten with markings, W. Chicago, Wayne Rd. area. Beloved pet. reward. 421-3178.

FOUND: Black male cat wearing flea collar, Livonia Mall area. 474-2878.

LOST: Red Siberian Husky, idlywild Golf Course area. Call 422-7975.

FOUND, small black cat with white whisker who is looking for a home. Newburgh and 5 Mile. 464-0858.

FOUND: Golden Retriever, approximately 10 weeks old, must present proof of ownership. Found between Middlebelt, 14 Mile on Northwestern, 14 p.m. only. MA 6-2538.

FOUND: Boy's bicycle, Grand River Drive-in area. 476-3163.

4-2 Lost & Found

FOUND: Male dog, Joy, Middlebelt area. Mixed German Shepherd. Black and tan, has choke chain. Very friendly. 421-4290.

FOUND: White cat, male, short haired, in West Chicago and Middlebelt area. 422-7202.

LOST: Black, brown, and white female Beagle, answers to the name of Heidi. 421-1572.

LOST: 7 Mile and Farmington Rd., small mixed German Shepherd, female, black and brown. 477-9283.

4-11 Home Services

FALL Repair-Dawn Cement Work. Big or Small. Free Estimates. 477-3077.

REFUSE REMOVAL, attics, basements, backyards, garages, etc. Garages, porches, torn down. 582-6697, 382-7335.

SOD-STRIPPING and re-sodding. 728-4764.

ED'S UPHOLSTERING
moved from
20114 West 8 Mile Road to
3952 ORMOND RD.
887-7373

M. GORELICK
PROFESSIONAL
PAINTING-DECORATING
Residential and Commercial
Custom Work Guaranteed
LICENSED - INSURED
474-0911

HAVE BCONLINE. Will do light hauling and moving, also cement work. Free estimates. 728-2673.

SAVE money. Home improvements. Remodeling. Deal directly with owner. Norm Taylor, Faith Works Co. 291-5331.

4-12A Insurance
BEST BUY IN AUTO INSURANCE LOW RATES
Savings for married males, under 25.
CALL 626-4538

5-1 Antiques For Sale
A NEW shipment just arrived. Brass Beds, Roll-top desk, carved oak beds, Victorian Dressers, 5 piece pitcher and bowl set, copper and brass pieces, tea tables, Tiered Prism Chandelier, medieval carved dining sets. MUCH MORE.
IRON KETTLE
Antiques—Fine Old Furniture
45225 GRAND RIVER NW
1 Mile West of Novi Rd.
Near Tait Rd.
349-6128
OPEN EVERYDAY 10-8

VICTORIAN COUCH, completely restored. Lennan Peeler, \$35. 427-6703.

4-4 Boats & Motors
16 ft., 75 h.p. motor with trailer and accessories. Very good condition. \$800. 427-6742.

GLASSTRON, 1968, 14' boat, with 65 hp. Mercruiser, Pancho tilt trailer, low hours, \$1,650. 261-7627.

SPORT 'Yak II, complete with 26 hp. Sea King motor, \$145. 522-9447.

CRESTWIND 15' Sloop, all fiberglass, plus trailer, 1 year old, \$800. GA 2-4952.

ANTIQUE MARKET
ANN ARBOR, Sunday, Sept. 17, BEAUTIFUL NEW LOCATION, Washburn Farm Council Grounds, 5055 S. Linn Ave., Ann Arbor Road, Exit 175, 194. Free admission, 50 acres free parking on premises.

ANTIQUE canning jars with glass tops, wire fastener \$3, or 2 for \$5. Color or clear. 474-2367.

5-1 Antiques For Sale

ORIENTAL RUGS
New shipment, various sizes and colors, also general line of antiques. Margie's Antiques, 125 E. Walled Lake Dr., Walled Lake. 824-2256.

DRESSES, commode, round oak pedestal table, buffet, desks, some marble top, 16500 Whittier, S. of 6 Mile, W. of Farmington Rd. 261-5254.

SMALL walnut dresser, marble top, excellent condition, glass showcase with mirror back. Call evenings, Sat., Sun. 349-3068.

FLEA MARKET
Saturday, Sept. 23
TOM WALKERS
GRIST MILL
Parshallville, Mich.
Fresh herbs and donuts, antiques, crafts, country store. Dealers space available. Take I-96 to US 24 North 4 Miles North of M-59. Use Clyde Rd. Exit, Follow Grist Mill Signs. 427-5904.

ANTIQUE BRASS BED, 1/2 size, \$125. Call 427-6843.

5-2 Auction Sales
AUCTION
HOUSEHOLD, ANTIQUES, MISC. Having sold the property we will sell the following at public auction at 4201 12 Mile Rd., Novi. Large Selection of 1/2 mile east of Novi Rd.
SUN. SEPT. 17, 1 P.M.
OWNER: LEO RUSSELL
LOYD BRAUN, ANN ARBOR 453-4109

JERRY L. HELMER, PLYMOUTH, 453-4109.

NURSERY AUCTION SALE
Sun. Sept. 17
2 p.m., Rain or Shine
2 Auctions Only This Year
Evergreens, Shrubs and Ornamental Trees. Over 500 plants and trees to be sold. All 1st quality.
MASON'S NURSERY
27201 Van Born, Taylor 292-8884

5-3 Bicycles
STINGRAY bicycle, good condition, 24 inch, girls, \$20. 477-9009.

BOYS' 5 speed Stingray bicycle. Excellent condition. Lennan Peeler, \$35. 427-6703.

5-4 Boats and Motors

CRUISING Sailboat, 22', keel, cabin sleeps 3/4 comfortably, 4 sails. Good wood. Looks sharp! \$3,000. Call 476-6172, evenings 476-5869.

FIBERGLAS hydroplane, 11 ft., 2 cedar, Mark 50, Trailer, good condition. Must sell, \$675 or best offer. 723-9767, 563-0958.

DUCK HUNTING boat, shallow draft, motor and trailer. \$350. After 6 p.m. and weekends. 349-3873.

CABIN CRUISER, hull, 21 ft. Sleeps 2, toilet, mahogany deck, 15 gal. gas tank, outboard motor controls. \$300. 477-2601.

GLASSTRON 16 ft. Fiberglass, 75 hp. Evinrude Motor, tilt trailer, many extras, all goes \$1,000. 464-0043.

CABIN CRUISER, 1964, Starcraft Starchief, 18' aluminum, 75 hp. Evinrude Motor, water skis and life jackets, Pancho tilt trailer, \$1,650. 453-1496.

STURDY 19 FT. deep V fiber-glass, full canvas and many extras. 115 hp. Mercruiser, straw, with brakes and power winch, all like new, \$3,200. 455-4106.

5-6 Business & Office Equipment
DITTO, Mimeograph, offset printing press, plate maker, check writer, photo copier. Reasonable. 474-9860.

5-7 Farm Equipment & Supplies
FARM TRACTOR, best offer. Also live chickens, very reasonable. 476-3925.

5-8 Farm Produce
FAST service, fruit and vegetables in season. Farm fresh eggs. Canning supplies, straw, hay and feed. Open all year. Sunshine Farm Produce, 37524 Ann Arbor Rd., Livonia, west of Newburgh Rd. 453-4106.

CANNING TOMATOES
Pick Your Own
\$2.50 Bushel
From 8 a.m. to 8 p.m.
CLYDE SMITH & SONS
8000 Newburgh Rd.
(Between Joy & Warren) 425-1434

PICK YOUR OWN APPLES
McIntosh, starting Sept. 15 (Bring containers)
Also apples, pears, plums, cider, honey, preserves available.
FOREMAN ORCHARDS
5050 W. 7 Mile Road
at Sign of the Big Red Apple (8 Miles W. of Northville) 349-1256

YOU PICK, MALIK'S FARM
Tomatoes, paste tomatoes, pepper, California wonders, long green sweet, yellow sweet and hot. Egg plant, all sizes. Kentucky Wonder Beans. Hix Rd. to Koppertick between Warren and Joy Rd. Open 8 till 5 p.m. GL 3-0519.

FRUITWOOD French Provincial living room chairs, tables, lamps, kitchen set, boys' and girl's ice skates. Make offer. 464-3291.

KENMORE automatic washer and dryer, \$50. After 5 p.m. 464-2717.

HAMILTON gas dryer, \$30 or best offer. 355-4125.

LIVING room suite, refrigerator, gas stove, Kenmore washer and dryer, 2 gas heaters. After 5 p.m. 453-4911.

REFRIGERATOR, 7 years old, 36 in. electric stove, \$35, kitchen table, 36"x24", \$20. 422-5880.

EXTENSION dining table, new, opens to serve 12, retails \$140, sell at great sacrifice. 474-0137.

5-8 Farm Produce

BARTLETT pears, Macintosh, Wealthy apples, Grapes, plums. 15785 Harrison, Livonia, one block south of 6 Mile. 476-2113.

HAY, large bales, \$1. Firewood, 4' x 8' x 16', 50¢ bushel. 19983 Hubbard, Livonia. 476-2113.

SCHRODER'S FARM MARKET
In Our New Location at 32500 7 Mile, Livonia
Between Farmington and Meridian
HOME GROWN
• Honey Rock Melons
• Sweet Corn
• Tomatoes
Complete Line of Fruits and Vegetables
COOKING Apples, ripe, ready to pick, \$3 per bushel. GR 4-5872

5-9 Household Goods
ELECTRIC Range, 39 in. Very good condition, \$40. 425-2239.

RECLINER chair (heater-vibrator), hand crocheted Afghan, mattress. KE 2-2070.

Two couches, \$75, and \$50, one lamp table, \$20, reclining chair, \$25, one old chair, \$5, three wood blankets. 453-1938.

SOLID mahogany drop leaf dining table, custom pads, like new. Kitchen Aid portable dishwasher, 1st \$35 takes. 477-7918.

COMPLETE living room, modern. Ideal for newlyweds. Includes everything to start housekeeping. Contact after 4 p.m. 425-5412.

HOUSEHOLD SALE, 14720 Hubbard Rd., Livonia. 30 cup coffee percolator, fan, cedar chest, exercise, 9x12 olive green rug and pad, jumper chair, large buggy, card table, chairs, electric fry pan.

DECORATORS, 10 rooms of furniture, less than year old, many pieces never used, transitional, Mediterranean, Italian, some modern, including sofas, love seat, chairs, some velvet, lamps, curio, dining set with lighted breakfast, bedrooms with triple dressers, armoires, in king, queen, full sizes, hutch and desk with twin bed, wrought iron dinette, everything to be sold, near Northland, interior decorator dealer's home. 356-7136.

DOUBLE OVEN gas range, harvest gold, 3 months old. Call 729-7249.

SEWING machine, electric, Kenmore, cabinet model, in excellent condition, 1st \$55 takes. 851-5552.

5-9 Household Goods

PHILCO portable dishwasher, 3 years old, 5 settings, copper-toned with formica top, \$75 or best reasonable offer. 851-1830.

LOUNGE chair, single bed with couch and bolsters, console humidifier, 10 gallon capacity. Philco 19" color TV. 477-5173.

REFRIGERATOR, \$50. Dryer, \$45. Both like new. Couch and chair, \$25. Dinette set, \$25. 728-1218.

HIDE-A-BED, 2 chairs, antique Jenny Lind double bed, after 6 p.m. 453-0492.

HOUSEHOLD goods. Love seat, rugs, metal table and chairs and small end table. 477-6903.

CUSTOM Flexible sectional sofa, bar stools, toys, 5 hp. Sanyo Kooler, and miscellaneous. 477-3086.

DECORATIVE, large mirror, 59x78 inches, ideal for bedroom or living room, reasonable. 421-0564.

BACK-TO-SCHOOL SPECIALS
ALL NEW FURNITURE
4 Drawer Chests \$28.00
Mattresses \$17.50
Bunk Beds Complete \$39.00
Hollywood Beds \$39.00
Beds-Full or Twin \$12.50

BED-N-BUNK
Sleep Shop, Inc.
25014 Plymouth Road
3 Blocks W. of Telegraph

A BETTER carpet deal for everyone. Carpet installer, mill and bolt ends. Large enough to do living rooms, dining rooms, family rooms, bedrooms and kitchens. 864-3666.

SOLD home, must sell walnut dining room set, cane back chairs, green velvet davenport, red lounge chair, misc. tables and lamps. 477-3469 or 358-0326.

COLONIAL Sofa and chair, \$225. Also Love Seat, \$125. Heavy duty maple bunk beds, \$135 complete. Colonial style bedroom set maple finish, \$125. Modern sofa with Mr. and Mrs. Chairs, \$170 all pieces. Mediterranean bedroom set, \$200. Furniture in excellent condition, only 6 months old. Can deliver. 464-8983.

5-9 Household Goods

BEDROOM suite, blonde wood, dresser, headboard, chest with cedar closet, \$100. 477-4719.

ONE kitchen table, with four upholstered chairs. Dining room table, Duncan Phyfe, mahogany, miscellaneous. GL 3-6112.

FOR SALE 6 year size crib and chest of drawers, \$10 for both. 455-3246.

BEDROOM outfit, twin bed, complete single dresser and mirror, \$45. Kitchen table and chairs, gray formica \$10. 421-1254.

SOFA, \$10. Kitchen set, \$25. 50" x 70" cot. Table top chard organ, like new, \$10. 453-3486.

DINING ROOM SET, like new, table, 4 chairs, china cabinet, server. 436-7172.

ELECTRIC STOVE, \$20. Simmons Hide-A-Bed sofa, \$25. 2 yellow basinettes, \$20. 474-4668.

ELECTRIC RANGE, \$85. Table, chairs and buffet, \$35. 20097 Evergreen, Detroit. 534-0607.

NEAR antique bedroom set, piece Birdseye maple, triple fold, mirrored dresser, also double bed, dresser, walnut. 476-3686.

NEW dining room set, 6 cane chairs, excellent condition. 455-3887.

EASY SPIN washer, like new. Best offer. 474-3785.

BLOND bedroom set, 2 pcs. living room, 30" gas range, Sat. all day, weekdays after 6 p.m. 427-9071.

PEAFF upholstering machine, heavy duty, walking foot, hardly used, \$500, or best offer. 476-9305.

COLONIAL Sofa and chair, \$225. Also Love Seat, \$125. Heavy duty maple bunk beds, \$135 complete. Colonial style bedroom set maple finish, \$125. Modern sofa with Mr. and Mrs. Chairs, \$170 all pieces. Mediterranean bedroom set, \$200. Furniture in excellent condition, only 6 months old. Can deliver. 464-8983.

BLUE GRASS FARMS

• Growers of nursery sod
• Topsoil
• Landscaping
• Evergreens
• Seeding and sodding

RESIDENTIAL and COMMERCIAL
• Fertilizer
• Sand
• Stone
• Peat
• Fill Dirt

16185 Newburgh Rd.
464-2080 7 a.m.-7 p.m. 464-2081



HOUSEHOLD SERVICE DIRECTORY and BUYER'S GUIDE

Call Mrs. Taylor at 522-0900, 9 a.m. to 5 p.m. Daily to List Your Business in This Directory



Aluminum Cleaning New, safe approved process. Cleans Pollution, dirt, rust, pits, chalking. Also Cleans Old Brick. KLEAN-IT CO. 425-0600	Brick, Block, Cement AMERICAN CEMENT Quality Cement Work Free Est. 356-3573, KE 6-5457	Building and Remodeling TRY US—YOU'LL LIKE US Planned Home Imp. 729-3200 Free Planning and Estimating.	Ceiling Work Acoustic SUSPENDED Ceiling Paneling and Floor Tile. A-1 job, free est. 421-3459	Spotlight HOME IMPROVEMENTS Start HERE! THESE ADVERTISERS WILL HELP YOU WITH Improvements Inside and Out CALL ON THEM TODAY!	Landscaping B & D LANDSCAPING SOD, SHRUBS, TREES, STONE Complete landscaping. Professional sod stripping. Free Plans and Estimates. 728-4764	Lawn Sprinkler Lawn Sprinklers installed without damage to your lawn. April Rain Co. 453-4348	Painting and Decorating EXPERT WALLPAPER HANGING Residential and Commercial. Free Est. 534-1252	Roofing ROOFING. Free, honest estimates. No charge for estimate. Gutter work. 427-4244, 427-4770.
Aluminum Siding ROBERT TURNER, reasonable prices on all types of aluminum work. Work myself. 477-1490	CONCRETE WIXOM READY-MIX Big or small, we care for all. 349-4240	REC ROOMS OUR SPECIALTY We Have Many Ideas Plan Now for the HOLIDAYS HYGRADE BLDG. 557-2880	Electrical ELECTRICAL work done, no job too big or small. Reasonable rates. Fast service. 452-7072	Furniture Service Farmington Furniture Stripping Low cost professional furniture stripping. Pick-up & Delivery available. MA 6-7430.	SOD SYCAMORE FARMS is now cutting sod at 7278 Haggerty Rd. between Joy and Warren. 453-0723.	Lock Service New Locks sold and installed. Deadlocks available. Key cut. PHIL 464-0356.	Interior-Exterior LOWEST PRICES—BEST WORK Completely Insured Free Estimates. Call for Free Estimate. 425-9805	Septic Tanks ROBERT TURNER, reasonable prices on Roofing and Siding Work myself. 477-1490
Aluminum Siding ALUM. GUTTERS, SIDING Trim, awnings, gutters, downspouts. 427-4244, 427-5770	PORCH REPAIRS New caps, porch cap resurfacing, new porches, steps, tuck pointing, basement leaks, cracks. 538-1429	BUILDING SUNSET EXCAVATING Building, Trucking, Digging, Land Clearing, Parking Lots, Res. Comm. 427-3615, 427-4656	BOLLIN ELECTRIC Commercial-Industrial-Res. GA 5-9030	Garages J GARAGE DOORS Repaired or Replaced. Electric Operators. 425-8437	WHOLESALE TOPSOIL Loaded or delivered, corner 11 Mile, Franklin Rd. 7 day, 8-5. 464-2080, 464-2081.	Moving & Storage Full Time Light hauling, furniture and appliance moving, reasonable. DAVE WISE, 276-5593	Plastering C & S PAPERHANGING \$5 per roll. Paperhanging only. 24 yr. exp., work guaranteed. 422-7238, 261-4545	Sewer Cleaning SEWER CLEANING—no results, no charge. \$15 first foot 30¢ each additional foot. Plumbing repairs. Call Leo. 457-6780
Aluminum Siding DO IT YOURSELF AND SAVE Siding, No. 1, \$19.95; Ins. \$26; siding seconds, \$18.50; White 2" gutters, 2¢ cents ft.; second, 2¢ cents; special trim, storm, 3¢ trk.; \$12.95; Colonial doors, \$55.95; roofing, \$1.20 sq. yd.	R. COGO CONST. CO. Basements, Garage Floors, Patios, Drives, Foundations. State Licensed. 422-7018	CARPENTRY CARPENTER, rough or finish, additions, rec. room, etc. Jack. 474-9068	Collins Electric Co. RESIDENTIAL COMMERCIAL Est. 1963 GA 1-3044	Lowest Prices Best Construction Own it, your salesman. Free Estimates. 557-2880	FARMINGTON BULLDOZING Complete grading and backhoe work. 20 yrs. exp. 474-6224.	Qualified Piano Teacher Children, adults. Mrs. Hoffman. GA 1-5972	Plastering PLASTER OR DRY WALL New and Repair. Reasonable Rates. GA 7-3755	Slipcovers Custom Made Furniture Slipcovers, Fabrics available. Call for Home Appt. 538-5751
Aluminum Siding ALUM. SIDING, \$54 100 sq. ft. installed Trim-Gutters-Storm Windows Awnings. Work myself. 453-9467	CARPENTER BUILDER Contracting & Remodeling • Commercial • Industrial • Residential Maintenance RAY'S CONST. 261-4236	Village Carpenter Val. after 6, 476-7658	Collins Electric Co. RESIDENTIAL COMMERCIAL Est. 1963 GA 1-3044	Garages J GARAGE DOORS Repaired or Replaced. Electric Operators. 425-8437	BLUE GRASS FARMS are now cutting sod at 6 Mile West of Newburgh, 7 days a week, 8-5, also deliveries made. 464-2080, 464-2081.	Music Instruction Qualified Piano Teacher. Children, adults. Mrs. Hoffman. GA 1-5972	Plastering PLASTER OR DRY WALL New and Repair. Reasonable Rates. GA 7-3755	Television Hillcrest TV Service 19046 Middlebelt, 476-1146 Home Service, all makes.
Asphalt Stevens Asphalt Paving Residential, free est. 453-2965	ADDITIONS GA 2-2440	Home remodeling, repairs, kit, boms, room additions, office finishing, free est. eve. 477-8975	Collins Electric Co. RESIDENTIAL COMMERCIAL Est. 1963 GA 1-3044	Garages J GARAGE DOORS Repaired or Replaced. Electric Operators. 425-8437	FARMINGTON BULLDOZING Complete grading and backhoe work. 20 yrs. exp. 474-6224.	Painting and Decorating Wallpapering, plaster repair. PROFESSIONAL. 425-2762	Plastering PLASTER OR DRY WALL New and Repair. Reasonable Rates. GA 7-3755	Tile Work CERAMIC TILE REPAIR AND NEW WORK METRO CERAMICS 476-7810
Basement Waterproofing BASEMENT LEAKS REPAIRED 15 years experience. 474-6224	FAMILY ROOMS Rough-in or complete job. BEST REFERENCES MARTIN GA 1-5435	Home remodeling, repairs, kit, boms, room additions, office finishing, free est. eve. 477-8975	Collins Electric Co. RESIDENTIAL COMMERCIAL Est. 1963 GA 1-3044	Garages J GARAGE DOORS Repaired or Replaced. Electric Operators. 425-8437	FARMINGTON BULLDOZING Complete grading and backhoe work. 20 yrs. exp. 474-6224.	Painting and Decorating Wallpapering, plaster repair. PROFESSIONAL. 425-2762	Plastering PLASTER OR DRY WALL New and Repair. Reasonable Rates. GA 7-3755	Tree Service HORIZON Tree Service Trimming, tree removal, reasonable, licensed, insured. Anytime. 437-1640, 437-6072
Brick, Block, Cement Custom Patios, driveways, garage floors, footings, low prices. 474-9485, 474-9078	REMODELING EXPERTS QUALITY FOR LESS Free Estimates, Call Anytime MARS BLDG. CO. 538-2666	Home remodeling, repairs, kit, boms, room additions, office finishing, free est. eve. 477-8975	Collins Electric Co. RESIDENTIAL COMMERCIAL Est. 1963 GA 1-3044	Garages J GARAGE DOORS Repaired or Replaced. Electric Operators. 425-8437	FARMINGTON BULLDOZING Complete grading and backhoe work. 20 yrs. exp. 474-6224.	Painting and Decorating Wallpapering, plaster repair. PROFESSIONAL. 425-2762	Plastering PLASTER OR DRY WALL New and Repair. Reasonable Rates. GA 7-3755	Upholstering MORTON HOUSE Custom Upholstering & Refinishing. Free Estimates. 728-1083
CERTO CEMENT Driveways, Sidewalks, etc. FREE EST. 425-2255	REMODELING EXPERTS QUALITY FOR LESS Free Estimates, Call Anytime MARS BLDG. CO. 538-2666	Home remodeling, repairs, kit, boms, room additions, office finishing, free est. eve. 477-8975	Collins Electric Co. RESIDENTIAL COMMERCIAL Est. 1963 GA 1-3044	Garages J GARAGE DOORS Repaired or Replaced. Electric Operators. 425-8437	FARMINGTON BULLDOZING Complete grading and backhoe work. 20 yrs. exp. 474-6224.	Painting and Decorating Wallpapering, plaster repair. PROFESSIONAL. 425-2762	Plastering PLASTER OR DRY WALL New and Repair. Reasonable Rates. GA 7-3755	Window Repairs Wood, metal windows replaced. Thermopane & ins. glass pictures windows. John Parks, 425-6887
CHIMNEYS repaired or built new. Roof leaks stopped. Work myself. Call 474-9485, 474-9078	REMODELING EXPERTS QUALITY FOR LESS Free Estimates, Call Anytime MARS BLDG. CO. 538-2666	Home remodeling, repairs, kit, boms, room additions, office finishing, free est. eve. 477-8975	Collins Electric Co. RESIDENTIAL COMMERCIAL Est. 1963 GA 1-3044	Garages J GARAGE DOORS Repaired or Replaced. Electric Operators. 425-8437	FARMINGTON BULLDOZING Complete grading and backhoe work. 20 yrs. exp. 474-6224.	Painting and Decorating Wallpapering, plaster repair. PROFESSIONAL. 425-2762	Plastering PLASTER OR DRY WALL New and Repair. Reasonable Rates. GA 7-3755	Window Repairs Wood, metal windows replaced. Thermopane & ins. glass pictures windows. John Parks, 425-6887
COMPLETE CONCRETE SERVICE RAY R. STELLA Contractor, Lic. Insured Terms 261-8974	REMODELING EXPERTS QUALITY FOR LESS Free Estimates, Call Anytime MARS BLDG. CO. 538-2666	Home remodeling, repairs, kit, boms, room additions, office finishing, free est. eve. 477-8975	Collins Electric Co. RESIDENTIAL COMMERCIAL Est. 1963 GA 1-3044	Garages J GARAGE DOORS Repaired or Replaced. Electric Operators. 425-8437	FARMINGTON BULLDOZING Complete grading and backhoe work. 20 yrs. exp. 474-6224.	Painting and Decorating Wallpapering, plaster repair. PROFESSIONAL. 425-2762	Plastering PLASTER OR DRY WALL New and Repair. Reasonable Rates. GA 7-3755	Window Repairs Wood, metal windows replaced. Thermopane & ins. glass pictures windows. John Parks, 425-6887
Reasonable prices on all cement work, work myself, free est. Morgan Humbeck. 474-7278	REMODELING EXPERTS QUALITY FOR LESS Free Estimates, Call Anytime MARS BLDG. CO. 538-2666	Home remodeling, repairs, kit, boms, room additions, office finishing, free est. eve. 477-8975	Collins Electric Co. RESIDENTIAL COMMERCIAL Est. 1963 GA 1-3044	Garages J GARAGE DOORS Repaired or Replaced. Electric Operators. 425-8437	FARMINGTON BULLDOZING Complete grading and backhoe work. 20 yrs. exp. 474-6224.	Painting and Decorating Wallpapering, plaster repair. PROFESSIONAL. 425-2762	Plastering PLASTER OR DRY WALL New and Repair. Reasonable Rates. GA 7-3755	Window Repairs Wood, metal windows replaced. Thermopane & ins. glass pictures windows. John Parks, 425-6887
CEMENT - BRICK - BLOCK Porches, drives, foundations, patios, Roland J. Whitty, Lic. Sounded, after 6. GA 5-8182	REMODELING EXPERTS QUALITY FOR LESS Free Estimates, Call Anytime MARS BLDG. CO. 538-2666	Home remodeling, repairs, kit, boms, room additions, office finishing, free est. eve. 477-8975	Collins Electric Co. RESIDENTIAL COMMERCIAL Est					

5-9 Household Goods

BREAKFAST set, china cabinet, bedroom suite, and other furniture, misc. items, 1400 Brookline, south of Ford Rd. 453-5111

DUNCAN Phyllis loveseat, Mahogany chest and night stand. Misc. household items and some antiques. 725 Auburn, Plymouth. GL 3-1123

LIKE new electric stove, washer and dryer. First offer only. Call after 6 p.m. 722-8688

MAHOGANY china cabinet, 275. Antique settee, \$75. White table lamp, \$25. White twin headboards and frame, \$30. Maple twin headboard and frame, \$30. Complete twins with white headboards, \$75. 421-6343

FRENCH Provincial living room outfit, stereo, tables, maple bedroom outfit, kitchen set, misc. household items. 494-3291

GIBSON no frost refrigerator, \$125. G.E. deluxe washer, \$45. Brown naugahyde couch, \$25. 8x16 brown braided rug, \$25. White baby crib complete, \$25. 534-7922

COFFERTONE Sears Classic, 39" gas range and storage cabinet. Approximately 9 years old. Also Nutone slide-out hood fan, both good condition. Total price \$125. 427-8052

SALE! SALE!
Bedroom Sets, new, 4pc, \$109
Living Room Sets, new, 3pc, \$89
Dressers, \$15, \$23, \$27
Mattresses, \$29, \$39, \$49
Gas, Elec. stoves \$15, \$25, \$35
Cupboards, \$25, \$35, \$45
Sofa and Chair, new \$109
End Tables, 3 pieces, new \$119
Desks \$14, \$17, \$19
Night Beds, new \$19, \$29
Washers, Wringer, new \$19, \$29
Dinette Sets, new \$39

NEW & USED FURNITURE CREDIT WE DELIVER
BARGAIN HOME FURN. CO.
21741 Fenkell (at Lahser)

WASHER and DRYER, electric stove, baby crib, swing, high chair. 638-6704

BEAUTIFUL green Frigidaire, 39" range like new, \$150. Good electric dryer, \$25. Sacrifice. Just moved. Evenings. 425-5283

BEDROOM SUITE, mahogany, antique green, five pieces, \$150. Two Italian end tables, \$20. Fruitwood finish. Excellent condition. 646-7998

CARPET SALE
Buy direct from mill representative, prices start at \$2.95 sq. yd. First grade carpet. **CHAGS PLUMAGE** 800-800-8000. DEL. No. 48 estimates, phone Mr. Gail. 863-7448

Installation Financing Available
CMC upright freezer. Good condition. Lock and key door. \$100. 255-2438

DOUBLE DRESSER and chest, blonde, \$50. Four Queen Anne dining chairs, \$125. Decorator spread and bed treatment miscellaneous. EL 3-0883

BEDROOM SET, 4 pieces, blonde, good condition, \$100. Sears humidifier, 1 year old, \$40. Call weekdays 453-0069

FREEZER, Coldspot 15 cu. ft. good condition, \$50. 6 years old. 354-2375

GENERAL ELECTRIC washer, \$45. Call 349-3277

BEDROOM SET, double bed, complete, 6' x 6' area, red, large mirror, excellent condition, under \$35, or best offer. 349-4245

GAS RANGE, white, like new, 36 in. wide, \$125. 464-3507

5-11 Musical Instruments
SCHOOL BAND
Instrument rentals, Redford, Plymouth, Farmington, Redford, Garden City, Westland, Southfield, Bundry, Geminhardt, Olds, Buff, 221 for 3 months. Anderson Music Co., 637 S. Main, Plymouth. 453-2900

MIDGET acoustic guitar, Stella, with case, \$25. 477-3126

S. M. L. PARIS France, all wood B flat clarinet, excellent condition. 255-2862

GRINNELL Spinnet Piano, mahogany, no bench, \$350. 522-1769

PIANO, Vose Baby Grand, mahogany, bench, \$375. Call 532-4739

BUNDY B-flat Clarinet with case and music stand, excellent condition, \$50. After 5 p.m. 476-7865

KIMBALL with bench, 11v, new, \$500 or best offer. 476-5500

SAXOPHONE, alto, good condition, \$125. Call good condition and 12 p.m., 6 and 10 p.m. 728-4884

CORNET King Tempo, like new, used 1 season, \$200. 422-4308

PIANO and bench, spinet, completely reconditioned, 3 pedal. Good condition. 427-3434

CHICKERING console piano, \$650, like new. 646-7998

FOUR piece drum set and cymbals, also boy's bike. Call evenings after 6. 562-7674

CLARINET, Bundy, good condition, \$50. 477-8909

MARTIN saxophone. Excellent condition. 422-8141

JR. ACCORDION, 120 bass, \$48. 349-1822

5-12 Snowmobiles

CHAPARRAL SNOWMOBILES
Largest inventory of parts and accessories in the area. 5201 Brighton, 7776 W. Grand River. 1-271-6128

MOTOSKI, 1971, 399 cc, electric start, call 453-2778

BOLENS, 1972, 440 cc, excellent condition. Call 453-2778

RUPP, 1972, Yankee 30, shocks, cover, 10 hours use, \$750; also 1971 Bolens Sprint, 30 H, wide track, electric start, tachometer, speedometer, cover, \$550. LO 3-4221

SNOWMOBILE trailer, single, excellent condition. 422-7394

5-12A Recreational Vehicles
FOR SALE, 1971 Honda all terrain cycle, \$375. 482-0090

FIBERGLASS Dune Buggy, rebuilt engine, like new, best offer. 474-7697

ALL TERRAIN vehicle, 1970, 28 hp, 6 wheel drive, with tiller, 477-7775

5-13 Sporting Goods
BOWLING Ball, 9 pound, youngster's, \$10. 453-8186

POOL Table, Valley, genuine slate top, excellent condition, \$400. 464-0474

ATTENTION HUNTERS
RIFLE SIGHTING TARGETS
PAD OF 25
\$1 POST PAID
SHUR-FLITE
PRINTING
42850 N. WALNUT
MT. CLEMENS, MICH.
48043

CALIBER 308 Remington rifle, bolt action, 4 power Weaver scope, never used, free ammunition. 453-4607

POOL Table, Fischer, regulation size, 4x8, slate top, excellent condition, pick-up. 421-5911

PARKWAY Shaskins wet suit, medium, 4x8, nylon lined, call after 5 p.m. 453-3983

LANG Pro ski boots, size 9 1/2, form fitting, used 3 times, \$50 or best offer. Ask for Bob. 937-1389

BAUSCH and LOMB, high power rifle scope, 4x, 10x, 15x, 20x. Excellent condition. 453-1911

BROWNING Sweet 16, 28" barrel, vent rib modified, Smith and Wesson .357. 533-8464

BEAR KODIAK HUNTING
BOW FOR SALE, it's time to timber up for Deer season. This year old 45 lb. bow is in excellent condition and hardly been used. Used on targets only! I'm not selling cause my bow is lousy... it's just the hunter who's lousy. If you buy this bow at one of the dots on Easton Aluminum arrows (four with field points and eight with razor blades), hunting shirt, glove and arm guard, do it. Even a book on how to do it. Call Bob. 453-5861

SPORTERIZED MAUSER, 30-06, 30.06, 4x, 10x, 15x, 20x, 25x, 30x, 35x, 40x, 45x, 50x, 55x, 60x, 65x, 70x, 75x, 80x, 85x, 90x, 95x, 100x, 105x, 110x, 115x, 120x, 125x, 130x, 135x, 140x, 145x, 150x, 155x, 160x, 165x, 170x, 175x, 180x, 185x, 190x, 195x, 200x, 205x, 210x, 215x, 220x, 225x, 230x, 235x, 240x, 245x, 250x, 255x, 260x, 265x, 270x, 275x, 280x, 285x, 290x, 295x, 300x, 305x, 310x, 315x, 320x, 325x, 330x, 335x, 340x, 345x, 350x, 355x, 360x, 365x, 370x, 375x, 380x, 385x, 390x, 395x, 400x, 405x, 410x, 415x, 420x, 425x, 430x, 435x, 440x, 445x, 450x, 455x, 460x, 465x, 470x, 475x, 480x, 485x, 490x, 495x, 500x, 505x, 510x, 515x, 520x, 525x, 530x, 535x, 540x, 545x, 550x, 555x, 560x, 565x, 570x, 575x, 580x, 585x, 590x, 595x, 600x, 605x, 610x, 615x, 620x, 625x, 630x, 635x, 640x, 645x, 650x, 655x, 660x, 665x, 670x, 675x, 680x, 685x, 690x, 695x, 700x, 705x, 710x, 715x, 720x, 725x, 730x, 735x, 740x, 745x, 750x, 755x, 760x, 765x, 770x, 775x, 780x, 785x, 790x, 795x, 800x, 805x, 810x, 815x, 820x, 825x, 830x, 835x, 840x, 845x, 850x, 855x, 860x, 865x, 870x, 875x, 880x, 885x, 890x, 895x, 900x, 905x, 910x, 915x, 920x, 925x, 930x, 935x, 940x, 945x, 950x, 955x, 960x, 965x, 970x, 975x, 980x, 985x, 990x, 995x, 1000x, 1005x, 1010x, 1015x, 1020x, 1025x, 1030x, 1035x, 1040x, 1045x, 1050x, 1055x, 1060x, 1065x, 1070x, 1075x, 1080x, 1085x, 1090x, 1095x, 1100x, 1105x, 1110x, 1115x, 1120x, 1125x, 1130x, 1135x, 1140x, 1145x, 1150x, 1155x, 1160x, 1165x, 1170x, 1175x, 1180x, 1185x, 1190x, 1195x, 1200x, 1205x, 1210x, 1215x, 1220x, 1225x, 1230x, 1235x, 1240x, 1245x, 1250x, 1255x, 1260x, 1265x, 1270x, 1275x, 1280x, 1285x, 1290x, 1295x, 1300x, 1305x, 1310x, 1315x, 1320x, 1325x, 1330x, 1335x, 1340x, 1345x, 1350x, 1355x, 1360x, 1365x, 1370x, 1375x, 1380x, 1385x, 1390x, 1395x, 1400x, 1405x, 1410x, 1415x, 1420x, 1425x, 1430x, 1435x, 1440x, 1445x, 1450x, 1455x, 1460x, 1465x, 1470x, 1475x, 1480x, 1485x, 1490x, 1495x, 1500x, 1505x, 1510x, 1515x, 1520x, 1525x, 1530x, 1535x, 1540x, 1545x, 1550x, 1555x, 1560x, 1565x, 1570x, 1575x, 1580x, 1585x, 1590x, 1595x, 1600x, 1605x, 1610x, 1615x, 1620x, 1625x, 1630x, 1635x, 1640x, 1645x, 1650x, 1655x, 1660x, 1665x, 1670x, 1675x, 1680x, 1685x, 1690x, 1695x, 1700x, 1705x, 1710x, 1715x, 1720x, 1725x, 1730x, 1735x, 1740x, 1745x, 1750x, 1755x, 1760x, 1765x, 1770x, 1775x, 1780x, 1785x, 1790x, 1795x, 1800x, 1805x, 1810x, 1815x, 1820x, 1825x, 1830x, 1835x, 1840x, 1845x, 1850x, 1855x, 1860x, 1865x, 1870x, 1875x, 1880x, 1885x, 1890x, 1895x, 1900x, 1905x, 1910x, 1915x, 1920x, 1925x, 1930x, 1935x, 1940x, 1945x, 1950x, 1955x, 1960x, 1965x, 1970x, 1975x, 1980x, 1985x, 1990x, 1995x, 2000x, 2005x, 2010x, 2015x, 2020x, 2025x, 2030x, 2035x, 2040x, 2045x, 2050x, 2055x, 2060x, 2065x, 2070x, 2075x, 2080x, 2085x, 2090x, 2095x, 2100x, 2105x, 2110x, 2115x, 2120x, 2125x, 2130x, 2135x, 2140x, 2145x, 2150x, 2155x, 2160x, 2165x, 2170x, 2175x, 2180x, 2185x, 2190x, 2195x, 2200x, 2205x, 2210x, 2215x, 2220x, 2225x, 2230x, 2235x, 2240x, 2245x, 2250x, 2255x, 2260x, 2265x, 2270x, 2275x, 2280x, 2285x, 2290x, 2295x, 2300x, 2305x, 2310x, 2315x, 2320x, 2325x, 2330x, 2335x, 2340x, 2345x, 2350x, 2355x, 2360x, 2365x, 2370x, 2375x, 2380x, 2385x, 2390x, 2395x, 2400x, 2405x, 2410x, 2415x, 2420x, 2425x, 2430x, 2435x, 2440x, 2445x, 2450x, 2455x, 2460x, 2465x, 2470x, 2475x, 2480x, 2485x, 2490x, 2495x, 2500x, 2505x, 2510x, 2515x, 2520x, 2525x, 2530x, 2535x, 2540x, 2545x, 2550x, 2555x, 2560x, 2565x, 2570x, 2575x, 2580x, 2585x, 2590x, 2595x, 2600x, 2605x, 2610x, 2615x, 2620x, 2625x, 2630x, 2635x, 2640x, 2645x, 2650x, 2655x, 2660x, 2665x, 2670x, 2675x, 2680x, 2685x, 2690x, 2695x, 2700x, 2705x, 2710x, 2715x, 2720x, 2725x, 2730x, 2735x, 2740x, 2745x, 2750x, 2755x, 2760x, 2765x, 2770x, 2775x, 2780x, 2785x, 2790x, 2795x, 2800x, 2805x, 2810x, 2815x, 2820x, 2825x, 2830x, 2835x, 2840x, 2845x, 2850x, 2855x, 2860x, 2865x, 2870x, 2875x, 2880x, 2885x, 2890x, 2895x, 2900x, 2905x, 2910x, 2915x, 2920x, 2925x, 2930x, 2935x, 2940x, 2945x, 2950x, 2955x, 2960x, 2965x, 2970x, 2975x, 2980x, 2985x, 2990x, 2995x, 3000x, 3005x, 3010x, 3015x, 3020x, 3025x, 3030x, 3035x, 3040x, 3045x, 3050x, 3055x, 3060x, 3065x, 3070x, 3075x, 3080x, 3085x, 3090x, 3095x, 3100x, 3105x, 3110x, 3115x, 3120x, 3125x, 3130x, 3135x, 3140x, 3145x, 3150x, 3155x, 3160x, 3165x, 3170x, 3175x, 3180x, 3185x, 3190x, 3195x, 3200x, 3205x, 3210x, 3215x, 3220x, 3225x, 3230x, 3235x, 3240x, 3245x, 3250x, 3255x, 3260x, 3265x, 3270x, 3275x, 3280x, 3285x, 3290x, 3295x, 3300x, 3305x, 3310x, 3315x, 3320x, 3325x, 3330x, 3335x, 3340x, 3345x, 3350x, 3355x, 3360x, 3365x, 3370x, 3375x, 3380x, 3385x, 3390x, 3395x, 3400x, 3405x, 3410x, 3415x, 3420x, 3425x, 3430x, 3435x, 3440x, 3445x, 3450x, 3455x, 3460x, 3465x, 3470x, 3475x, 3480x, 3485x, 3490x, 3495x, 3500x, 3505x, 3510x, 3515x, 3520x, 3525x, 3530x, 3535x, 3540x, 3545x, 3550x, 3555x, 3560x, 3565x, 3570x, 3575x, 3580x, 3585x, 3590x, 3595x, 3600x, 3605x, 3610x, 3615x, 3620x, 3625x, 3630x, 3635x, 3640x, 3645x, 3650x, 3655x, 3660x, 3665x, 3670x, 3675x, 3680x, 3685x, 3690x, 3695x, 3700x, 3705x, 3710x, 3715x, 3720x, 3725x, 3730x, 3735x, 3740x, 3745x, 3750x, 3755x, 3760x, 3765x, 3770x, 3775x, 3780x, 3785x, 3790x, 3795x, 3800x, 3805x, 3810x, 3815x, 3820x, 3825x, 3830x, 3835x, 3840x, 3845x, 3850x, 3855x, 3860x, 3865x, 3870x, 3875x, 3880x, 3885x, 3890x, 3895x, 3900x, 3905x, 3910x, 3915x, 3920x, 3925x, 3930x, 3935x, 3940x, 3945x, 3950x, 3955x, 3960x, 3965x, 3970x, 3975x, 3980x, 3985x, 3990x, 3995x, 4000x, 4005x, 4010x, 4015x, 4020x, 4025x, 4030x, 4035x, 4040x, 4045x, 4050x, 4055x, 4060x, 4065x, 4070x, 4075x, 4080x, 4085x, 4090x, 4095x, 4100x, 4105x, 4110x, 4115x, 4120x, 4125x, 4130x, 4135x, 4140x, 4145x, 4150x, 4155x, 4160x, 4165x, 4170x, 4175x, 4180x, 4185x, 4190x, 4195x, 4200x, 4205x, 4210x, 4215x, 4220x, 4225x, 4230x, 4235x, 4240x, 4245x, 4250x, 4255x, 4260x, 4265x, 4270x, 4275x, 4280x, 4285x, 4290x, 4295x, 4300x, 4305x, 4310x, 4315x, 4320x, 4325x, 4330x, 4335x, 4340x, 4345x, 4350x, 4355x, 4360x, 4365x, 4370x, 4375x, 4380x, 4385x, 4390x, 4395x, 4400x, 4405x, 4410x, 4415x, 4420x, 4425x, 4430x, 4435x, 4440x, 4445x, 4450x, 4455x, 4460x, 4465x, 4470x, 4475x, 4480x, 4485x, 4490x, 4495x, 4500x, 4505x, 4510x, 4515x, 4520x, 4525x, 4530x, 4535x, 4540x, 4545x, 4550x, 4555x, 4560x, 4565x, 4570x, 4575x, 4580x, 4585x, 4590x, 4595x, 4600x, 4605x, 4610x, 4615x, 4620x, 4625x, 4630x, 4635x, 4640x, 4645x, 4650x, 4655x, 4660x, 4665x, 4670x, 4675x, 4680x, 4685x, 4690x, 4695x, 4700x, 4705x, 4710x, 4715x, 4720x, 4725x, 4730x, 4735x, 4740x, 4745x, 4750x, 4755x, 4760x, 4765x, 4770x, 4775x, 4780x, 4785x, 4790x, 4795x, 4800x, 4805x, 4810x, 4815x, 4820x, 4825x, 4830x, 4835x, 4840x, 4845x, 4850x, 4855x, 4860x, 4865x, 4870x, 4875x, 4880x, 4885x, 4890x, 4895x, 4900x, 4905x, 4910x, 4915x, 4920x, 4925x, 4930x, 4935x, 4940x, 4945x, 4950x, 4955x, 4960x, 4965x, 4970x, 4975x, 4980x, 4985x, 4990x, 4995x, 5000x, 5005x, 5010x, 5015x, 5020x, 5025x, 5030x, 5035x, 5040x, 5045x, 5050x, 5055x, 5060x, 5065x, 5070x, 5075x, 5080x, 5085x, 5090x, 5095x, 5100x, 5105x, 5110x, 5115x, 5120x, 5125x, 5130x, 5135x, 5140x, 5145x, 5150x, 5155x, 5160x, 5165x, 5170x, 5175x, 5180x, 5185x, 5190x, 5195x, 5200x, 5205x, 5210x, 5215x, 5220x, 5225x, 5230x, 5235x, 5240x, 5245x, 5250x, 5255x, 5260x, 5265x, 5270x, 5275x, 5280x, 5285x, 5290x, 5295x, 5300x, 5305x, 5310x, 5315x, 5320x, 5325x, 5330x, 5335x, 5340x, 5345x, 5350x, 5355x, 5360x, 5365x, 5370x, 5375x, 5380x, 5385x, 5390x, 5395x, 5400x, 5405x, 5410x, 5415x, 5420x, 5425x, 5430x, 5435x, 5440x, 5445x, 5450x, 5455x, 5460x, 5465x, 5470x, 5475x, 5480x, 5485x, 5490x, 5495x, 5500x, 5505x, 5510x, 5515x, 5520x, 5525x, 5530x, 5535x, 5540x, 5545x, 5550x, 5555x, 5560x, 5565x, 5570x, 5575x, 5580x, 5585x, 5590x, 5595x, 5600x, 5605x, 5610x, 5

The AUTOMART

OBSERVERLAND'S MOST COMPLETE SHOPPING GUIDE FOR ... USED CARS • NEW CARS • TRUCKS



7-8 Autos For Sale

MERCUY, 1972, Montego, 14,000 miles, 351-2V. Power steering, automatic, factory air, AM-FM stereo, \$21,475.
FORD, 1971, Torino, Power brakes, steering, vinyl top. Best offer. 427-8844
PONTIAC, 1970 Grand Prix, Air, full power, many extras. 425-8883
IMPALA, 1967, red convertible, black top, \$700. 533-4583
CAPRI, 1971, 2000 cc, 4 speed, decor group, dark green with gold interior, \$1,985. 474-7240
CAPRI, 1972, brown, tan interior, 4 speed decor, AM radio, excellent condition, \$2,200, after 5 p.m. 427-8926
PONTIAC, 1972, Catalina, 4 door hardtop, vinyl roof, power steering, brakes, clean. 427-8926
MAVERICK, 1970, automatic, radio, heater, excellent condition, \$1,250. 421-5208
PLYMOUTH, 1968, Satellite, green vinyl roof and interior, automatic V-8, \$675. 453-9117
FORD, 1971, Squire, 10 passenger wagon, Air, power steering and brakes, radio, luggage rack, \$3,050. 261-7714
CAPRI, 1971, 2000, 4 speed, AM-FM radio, vinyl top, decor interior. After 5 p.m. 474-6344
PONTIAC, 1969 Custom S. Air, vinyl top, power, \$1,550. 464-1837 or 455-1420
TRIUMPH, 1968, Spitfire, white, wire wheels, luggage rack, new tires and top. Many extras. 642-9380

Come out and browse Sunday and check some of our cars that are clearly marked "Monday Only Specials" and Save.

✓ MARK
CHEVROLET
33200 MICHIGAN
722-9147

MERCUY 1970 Montego MX, 4-door, factory air, vinyl roof, 351 engine, automatic, power radio, whitewalls, \$1795. Bill Brown Ford (open Saturdays 9-5). 427-9700
BUICK, 1971, Electra 225, air, AM-FM stereo, tilt wheel, power windows, door locks, 6 way power seats, automatic trunk lid, vinyl top, \$3,800. 361-2927, 355-4141

FORD, 1971, LTD, 2 door vinyl top, brown, air, stereo, speed control, mint condition. 421-3872

FORD, 1971, Chateau Deluxe Club wagon, green and white, air, power steering, mint condition. 421-3872

TRIUMPH, 1963 Spitfire. Good condition, \$350. 422-6783

NOVA, 1964, six, automatic, \$150. Best offer. After 5 p.m. weekdays. 455-2069

CHEVROLET, 1972 Kingswood Estate wagon, loaded, air, factory warranty, \$3,995. 474-0950

PONTIAC, 1970 Bonneville, 4 door hardtop, full power, loaded, air, 21,000 miles, clean. 721-4887

OLDSMOBILE, 1966 T-Ronado full power, air, AM-FM, good condition, \$800. 626-2856

PONTIAC, 1967 Grand Prix. Clean, power steering, power brakes, air, \$950. Call 274-2762

7-8 Autos For Sale

CADILLAC, 1972, El Dorado, Blue vinyl top, Cloth interior Full power. Stereo radio, 6 way seats, low mileage. GA 2-2633
CORVETTE, 1968, convertible, 300 h.p., new tires, excellent condition. Must sell. \$2,295. 349-0339
MUSTANG, 1972, V-8, air, vinyl roof, tinted glass, power brakes, steering, radio, Cruiseomatic, A-1 shape, low mileage, \$3,250. 626-6484, 399-2647
FORD, 1970 Galaxie, 4 door hardtop, 22,000 miles, excellent condition, \$1,550. 349-7422
PLYMOUTH, 1971 Sport Suburban Station Wagon; like new, 25,000 miles. 261-3961
BUICK, 1970 Custom Le Sabre, 2 door hardtop, 18,000 miles. Fully equipped. After 4 p.m. 556-2641
PLYMOUTH, 1965, 4 door, Belvedere II, mechanically and body sound, \$150. 464-1165
CHEVROLET, 1972 Caprice, air, stereo, vinyl top, low mileage and more, low mileage. 538-3967
OLDSMOBILE, 1972 Delta 88, 2 door hardtop, air conditioning, vinyl top, other extras, excellent condition, GM employee, \$3,400. 427-8986
CHEVROLET, 1963 Impala, 4 door hardtop, very good condition. 474-5393
PONTIAC, 1965 Catalina, 4 door, low mileage, \$475. 455-9859
FORD Torino, 1970, 351, automatic, custom interior. Excellent condition. 474-1416
TRIUMPH, 1964, very good condition, best offer. 532-1071
FORD, 1964, power steering, power brakes, a u o m, good battery, \$225. 464-9044
CHEVROLET 1964 Impala, 2 door hardtop, 8 cylinder standard shift, runs good, \$250. Tennyson Chevrolet, 32570 Plymouth Rd., Livonia. 425-6500

YOUNG LADIES
Good selection—Novos, Mustangs, Vegas, Pintos. No co-signer if you are working.
CALL BEN BLUE 427-5710

GENE
merollis
CHEVROLET

T-BIRD 1968 Landau, 2-door, factory air, 3-way power, radio, whitewalls, \$1,495. Bill Brown Ford (open Saturdays 9-5). 427-9700
FIREBIRD, 1968, convertible, automatic, power steering, brakes, factory installed stereo tape, \$1,500. One owner. LO 1-3779
VEGA, 1972, GT Coupe, Midnight Bronze, 1,500 miles, power glide, radio, extras. \$2,800. 477-6179
GTO, 1968, four speed, Brougham, needs work. Best offer, \$950. Weekdays after 6 p.m. 261-9868
VEGA, 1971, station wagon, Automatic radio, white side walls, disc brakes. 422-7678
COUGAR, 1971, XRT, excellent condition, low mileage. 477-5173
OLDSMOBILE, 1971, Silver Cutlass S, all accessories except air, 5,400 actual miles. \$2,475. 427-1282
OLDSMOBILE, 1965, 88 hardtop, power, automatic, good condition, low mileage. One owner, \$425. 476-1747

CADILLAC, 1972, Coupe de Ville, fully equipped, mint, 9,000 miles. GA 7-7356

FORD 1970 LTD, 4-door, factory air, vinyl roof, automatic, power steering, radio, whitewalls, Bill Brown Ford (open Saturdays 9-5). 427-9700

CHEVROLET, 1967, wagon, 4 passenger, power, V-8, automatic, radio, heater, 1 owner \$575. 421-5254

OLDSMOBILE, 1970, Toronado custom, full power, factory air, excellent condition. 538-1550

CADILLAC, 1972, Coupe de Ville, fully equipped, mint, 9,000 miles. GA 7-7356

FORD 1970 LTD, 4-door, factory air, vinyl roof, automatic, power steering, radio, whitewalls, Bill Brown Ford (open Saturdays 9-5). 427-9700

1968 Dodge Coronet, 4 door, 1 owner, low mileage. \$795. 453-3600

MUSTANG, 1967, hardtop, 289, automatic, excellent condition \$650. 721-7339

MAVERICK, 1971, 2 door, excellent condition, \$1,450. 455-0863

CAMARO, 1969, 327, automatic, power steering, sharp side walls, vinyl top, new tires. 464-1517

FORD, 1966, Fairlane, no power, reasonable. Call 453-1680

PINTO 1972, automatic transmission, radio, whitewall tires, custom interior, only 6,000 miles, \$1,995. Tennyson Chevrolet, 32570 Plymouth Rd., Livonia. 425-6500

TRIUMPH, 1965, black, good condition, \$450. 462-5742

CONTINENTAL, 1971, 4 door, white V-8 top, navy blue interior, equipment, \$4,250. 476-4299

MUSTANG, 1965, runs good, body in bad condition, \$150. 421-1253

OLDS, 1969, 98 Luxury, 34,000 actual miles, \$1,870 firm. A beauty, after 5:30. 538-8458

CONTINENTAL, 1968, Excellent condition, \$2,100. Private. 476-2311 After 7 p.m. 538-5119

7-8 Autos For Sale

SIMCA, 1964, running condition. Since 1968, good condition. Both, \$350. Call after 4 p.m. 722-7361
PONTIAC, 1969, Tempest, two door hardtop, excellent condition, \$1,295. 474-0061
FORD, 1965, Galaxie 500 V-8 352, all or parts. 261-9744
DODGE, 1971, Charger, power steering, power brakes, vinyl top, SE, 353, automatic, AM-FM tape, \$2,400. KE 8-2650, GA 5-3584
FORD, 1968, LTD Brougham, steering, brakes, Hurst 4 speed, vinyl roof, must sell. Beautiful 2nd car, \$1,095. 477-0745
MERCURY, 1971, Capri, 12 months, automatic, radio, excellent condition, \$1,500. 453-5883
MUSTANG, 1970, Mach I, black, 351, 4-barrel, power steering, brakes, Hurst 4 speed, \$1,500. 427-0819
GALAXIE, 1967, 500 hardtop, 2 door, power steering, brakes, 289, good motor, low mileage, \$550. 421-5452
CHEVROLET 1972, Kingswood Estate wagon, 4 passenger, loaded, \$5,275. 476-1675
PONTIAC, 1968, Rogue, 4 speed transmission, 290 engine, fair condition. 474-1171
FB, 1968, green, black vinyl top, white interior, 4 new tires, exceptionally clean. 427-0360
PONTIAC, 1971, power brakes, steering, air, tinted windows. 427-0993
CHEVY II, 1969, Nova, very clean, inside and out, power steering, radio, heater. GA 2-1921, 523-3888
PONTIAC, 1968, Catalina, 4 door, air conditioning, power steering, power brakes, turquoise/black, \$850. 522-2378
BEST PRICES
LARGEST SELECTION
OF BRAND NEW '72
GREMLINS
CALL
255-2700
Ask For
LOT #2
COON BROS., INC.

PORSCHE
Targa 911-S, 1967, in excellent mechanical and body condition, finished in red with full black leather interior. Radial tires, limited slip differential, and 5-speed shift give you peak performance, AM-FM radio. Engine recently tuned and checked. Call Elaine Hall. 261-8600
During business hours

STATION WAGONS
Good selection '67s through '72s. Most passengers with factory air.
Call BUICK SMITH 422-5710

merollis
CHEVROLET
Ford Road, West of Merriman
PLYMOUTH, 1971, Duster, automatic transmission, radio, white sidewalls, low mileage. Only \$1,795. Tennyson Chevrolet, 32570 Plymouth Rd., Livonia. 425-6500
AMC REBEL, 1969, 4 door, 6 cylinder, standard transmission, radio, heater, 26,000 miles, excellent running condition, \$995. 455-2115

WE BUY CARS
P. L. GRISSOM & SONS
33090 Michigan, Wayne

BUICK, 1971, Skylark, power steering, brakes, air, vinyl top, AM-FM. Weekends before 6 p.m., weekdays after 6 p.m. 455-5772

TORINO 1970 hardtop 4-door Brougham, vinyl roof, 302 engine, automatic, power, radio, whitewalls, \$1,695.00. Bill Brown Ford (open Saturdays 9-5). 427-9700

1972
BUICK & OPEL
SELL-OUT
NEW & DEMOS
*Taking Orders On
1973's
Now For Delivery
AT
JACK SELLE BUICK
200 Ann Arbor Road
Plymouth
453-4411

MUSTANG, 1967, hardtop, 289, automatic, excellent condition \$650. 721-7339

MAVERICK, 1971, 2 door, excellent condition, \$1,450. 455-0863

CAMARO, 1969, 327, automatic, power steering, sharp side walls, vinyl top, new tires. 464-1517

FORD, 1966, Fairlane, no power, reasonable. Call 453-1680

PINTO 1972, automatic transmission, radio, whitewall tires, custom interior, only 6,000 miles, \$1,995. Tennyson Chevrolet, 32570 Plymouth Rd., Livonia. 425-6500

TRIUMPH, 1965, black, good condition, \$450. 462-5742

CONTINENTAL, 1971, 4 door, white V-8 top, navy blue interior, equipment, \$4,250. 476-4299

MUSTANG, 1965, runs good, body in bad condition, \$150. 421-1253

OLDS, 1969, 98 Luxury, 34,000 actual miles, \$1,870 firm. A beauty, after 5:30. 538-8458

CONTINENTAL, 1968, Excellent condition, \$2,100. Private. 476-2311 After 7 p.m. 538-5119

7-8 Autos For Sale

BUICK-OPEL HAROLD DIETRICH
Corner Michigan Avenue and Wayne Road
LEASING ALSO AVAILABLE
729-2000
RAMBLER, 1966, Rogue, 4 speed transmission, 290 engine, fair condition. 474-1171
FB, 1968, green, black vinyl top, white interior, 4 new tires, exceptionally clean. 427-0360
PONTIAC, 1971, power brakes, steering, air, tinted windows. 427-0993
CHEVY II, 1969, Nova, very clean, inside and out, power steering, radio, heater. GA 2-1921, 523-3888
PONTIAC, 1968, Catalina, 4 door, air conditioning, power steering, power brakes, turquoise/black, \$850. 522-2378
BEST PRICES
LARGEST SELECTION
OF BRAND NEW '72
GREMLINS
CALL
255-2700
Ask For
LOT #2
COON BROS., INC.

STATION WAGONS
Good selection '67s through '72s. Most passengers with factory air.
Call BUICK SMITH 422-5710

merollis
CHEVROLET
Ford Road, West of Merriman
PLYMOUTH, 1971, Duster, automatic transmission, radio, white sidewalls, low mileage. Only \$1,795. Tennyson Chevrolet, 32570 Plymouth Rd., Livonia. 425-6500
AMC REBEL, 1969, 4 door, 6 cylinder, standard transmission, radio, heater, 26,000 miles, excellent running condition, \$995. 455-2115

WE BUY CARS
P. L. GRISSOM & SONS
33090 Michigan, Wayne

BUICK, 1971, Skylark, power steering, brakes, air, vinyl top, AM-FM. Weekends before 6 p.m., weekdays after 6 p.m. 455-5772

TORINO 1970 hardtop 4-door Brougham, vinyl roof, 302 engine, automatic, power, radio, whitewalls, \$1,695.00. Bill Brown Ford (open Saturdays 9-5). 427-9700

1972
BUICK & OPEL
SELL-OUT
NEW & DEMOS
*Taking Orders On
1973's
Now For Delivery
AT
JACK SELLE BUICK
200 Ann Arbor Road
Plymouth
453-4411

MUSTANG, 1967, hardtop, 289, automatic, excellent condition \$650. 721-7339

MAVERICK, 1971, 2 door, excellent condition, \$1,450. 455-0863

CAMARO, 1969, 327, automatic, power steering, sharp side walls, vinyl top, new tires. 464-1517

FORD, 1966, Fairlane, no power, reasonable. Call 453-1680

PINTO 1972, automatic transmission, radio, whitewall tires, custom interior, only 6,000 miles, \$1,995. Tennyson Chevrolet, 32570 Plymouth Rd., Livonia. 425-6500

TRIUMPH, 1965, black, good condition, \$450. 462-5742

CONTINENTAL, 1971, 4 door, white V-8 top, navy blue interior, equipment, \$4,250. 476-4299

MUSTANG, 1965, runs good, body in bad condition, \$150. 421-1253

OLDS, 1969, 98 Luxury, 34,000 actual miles, \$1,870 firm. A beauty, after 5:30. 538-8458

CONTINENTAL, 1968, Excellent condition, \$2,100. Private. 476-2311 After 7 p.m. 538-5119

7-8 Autos For Sale

IMPERIAL, LeBaron, 1970, 4 door hardtop, new tires, excellent condition, \$3,200. Private. 477-7354
FORD, 1968, Bronco, 289, V-8, low mileage, excellent condition, call after 6 p.m. 474-7888
1971 Buick Custom Le Sabre 2 door hardtop, automatic transmission, power steering, power brakes, 25,000 actual miles, 1 owner, excellent throughout, \$2,995.
CRAIG
874 Ann Arbor Rd., Plymouth
453-2500
BUICK 1963 Wildcat, 4 door hardtop, black beauty, power steering, power brakes, \$775. KE 3-1592
FORD, 1972, 10 passenger wagon, air, roof rack, 8,500 miles, new condition, rust proof. 453-4312
MAVERICK, 1971, Excellent condition, must sell. \$1,700. 261-3224
MAVERICK, 1970, 200 engine, automatic, radio, \$1,050. 474-6402
OLDSMOBILE, 1971, Cutlass Supreme, bronze, beige vinyl top, power steering, power brakes, air, very clean, \$2,650. 453-9119
CHEVROLET 1970, Nova II, excellent condition. 421-2681
Come out and browse Sunday and check some of our cars that are clearly marked "Monday Only Specials" and Save.

✓ MARK
CHEVROLET
33200 MICHIGAN
722-9147

STATION WAGONS
Good selection '67s through '72s. Most passengers with factory air.
Call BUICK SMITH 422-5710

merollis
CHEVROLET
Ford Road, West of Merriman
PLYMOUTH, 1971, Duster, automatic transmission, radio, white sidewalls, low mileage. Only \$1,795. Tennyson Chevrolet, 32570 Plymouth Rd., Livonia. 425-6500
AMC REBEL, 1969, 4 door, 6 cylinder, standard transmission, radio, heater, 26,000 miles, excellent running condition, \$995. 455-2115

WE BUY CARS
P. L. GRISSOM & SONS
33090 Michigan, Wayne

BUICK, 1971, Skylark, power steering, brakes, air, vinyl top, AM-FM. Weekends before 6 p.m., weekdays after 6 p.m. 455-5772

TORINO 1970 hardtop 4-door Brougham, vinyl roof, 302 engine, automatic, power, radio, whitewalls, \$1,695.00. Bill Brown Ford (open Saturdays 9-5). 427-9700

1972
BUICK & OPEL
SELL-OUT
NEW & DEMOS
*Taking Orders On
1973's
Now For Delivery
AT
JACK SELLE BUICK
200 Ann Arbor Road
Plymouth
453-4411

MUSTANG, 1967, hardtop, 289, automatic, excellent condition \$650. 721-7339

MAVERICK, 1971, 2 door, excellent condition, \$1,450. 455-0863

CAMARO, 1969, 327, automatic, power steering, sharp side walls, vinyl top, new tires. 464-1517

FORD, 1966, Fairlane, no power, reasonable. Call 453-1680

PINTO 1972, automatic transmission, radio, whitewall tires, custom interior, only 6,000 miles, \$1,995. Tennyson Chevrolet, 32570 Plymouth Rd., Livonia. 425-6500

TRIUMPH, 1965, black, good condition, \$450. 462-5742

CONTINENTAL, 1971, 4 door, white V-8 top, navy blue interior, equipment, \$4,250. 476-4299

MUSTANG, 1965, runs good, body in bad condition, \$150. 421-1253

OLDS, 1969, 98 Luxury, 34,000 actual miles, \$1,870 firm. A beauty, after 5:30. 538-8458

CONTINENTAL, 1968, Excellent condition, \$2,100. Private. 476-2311 After 7 p.m. 538-5119

7-8 Autos For Sale

CAMARO, 1969, late model wreck, many accessories. Best offer. 425-9787
CHEVROLET, 1969, Impala, 4 door, air, power steering, power brakes, vinyl roof. 421-8801
MERCURY, 1971, Monterey 2 door, power steering, power brakes, automatic, air, 23,000 miles. 261-5328
FORD, 1968, Galaxie 2 door hardtop, Mint condition, 352, new paint, mags, must see, \$600 or best offer. 474-2865
LINCOLN Continental, 1971, 4 door, full factory equipment, many extras, 23,000 miles. \$4750. 455-7184
1971 Vega Hatchback, automatic, radio, heater—Sharp! \$1,695.
ROGER PECK
CHEVROLET
30250 Grand River 474-0500
MUSTANG, 1966, new tires and chrome, fair condition. 8 cylinder, 3 speed, Bad transmission, needs work. Good engine. 538-7705
CHEVY II, 1964, 6 cylinder, slick, excellent running condition. 534-9119
OPEL, 1971, GT, low mileage, excellent condition. 534-5568
FORD 1969 Galaxie 500, hardtop, vinyl roof, 390 engine, automatic, power, radio, whitewalls, \$1,095. Bill Brown Ford (open Saturdays 9-5). 427-9700
1971 Demon, 340, 4-speed. Hurry — won't last long at this price! \$1,495.
TEL-TWELVE
DODGE
24625 West 12 Mile Road, Southfield 354-6600
PINTO, 1971, \$1,495, mag wheels, 2,000cc engine, 29,000 miles, automatic, black. 626-5991
VEGA, 1972, wagon. Large engine, automatic, air, radio, whitewalls, tinted glass. 349-6596
VEGA, 1972, Hatchback, large engine, automatic, radio, tinted glass, whitewalls, \$4,000. 474-7096
PONTIAC, 1964, Catalina, V-8, power steering, brakes, 4 door sedan, automatic, \$375. 474-7096
FIAT, 1969, Spider, 850, good condition. \$700. 474-3573
OLDSMOBILE, 1968 Delmont. Rides beautifully, top dealer's offer. \$850. Air conditioning, power brakes, etc. Owner. 626-9062

100%
Warranty on Late Model Used Cars at
12,000 or 1 year
Lloyd Heussner Olds
33850 Plymouth Rd. 261-8900
MAVERICK 1971 2-door, 6 cylinder, stick, decent group, radio, whitewalls, \$1,295. 427-9700
BROWN Ford (open Saturdays 9-5). 427-9700
MGB, 1971, convertible, AM-FM, radial tires, 21,000 miles, best offer. KE 4-0829
VW, 1970, Bug. Must sell, runs great, \$1,200 or best offer. 453-7556
FORD, 1963, convertible, best offer. 422-2428
FORD, 1967, four door hardtop, V-8, automatic, air. Nice, \$675. 533-0899

LOOK
1969 CHEVROLET
34 ton pick-up truck. Suitable for a large camper, V-8 engine, automatic transmission, new paint job. This truck is in beautiful condition. Hurry on this one at only \$1,450
1971 DODGE
Dart, green with a green vinyl roof, V-8 engine, automatic transmission, power steering. A beautiful one owner 2 door hardtop with low mileage and good rubber. Specially priced at only \$2,095
ED
Carpenter
Dodge Sales
33640 Michigan Avenue, Wayne PA 1-6600

BOB SELLERS
PONTIAC
22520 Grand River KE 5-7600
CADILLAC, 1967, 50,000 miles, immaculate condition, new tires, \$1,700 or best offer. 538-5123
BARRACUDA 1970, 12,000 original miles. Headers. Good condition. 534-4489

ACHTUNG!
"ATTENTION"
BMW's
NEW FUEL INJECTED T.I.I.'s
IN STOCK
Gold Metallic (Ceylon)
Tangerine (Inca)
Red-Demo (Verona)
New Bavarias. Some with air, some with 4 speed, some with automatic.
We are accepting orders for '73 models. Be the first ones in the new models. Order now!
Also—We have a nice selection of used BMW's to choose from.

ALL NEW BMW MODELS
"NOW IN FARMINGTON"
ERHARD
MOTOR SALES
Open Saturdays 10 to 4
32715 Grand River 477-6400

7-8 Autos For Sale

DODGE, 1969 Dart, 2 door hardtop, 318, V-8, red, automatic, radio, power steering, \$1,250. 474-8756
CHEVELLE, 1969, automatic, power steering, low mileage, best offer. 425-8305
MUSTANG, 1967, Sprint, six, excellent condition, \$790. KE 4-6016
CHEVROLET, 1963, Bel Air station wagon, power steering. Best offer. Needs some work. 455-0222
1972 PLYMOUTH FURY II
4 door sedan, this is a well maintained driver's education car that is equipped with V-8 engine, automatic transmission, factory air conditioning, power steering, power brakes, radio, and many other deluxe accessories. It can be yours for only \$2,795.
DAMERON
CHRYSLER-PLYMOUTH
23801 Grand River
476-7900 KE 1-8200
THUNDERBIRD, 1970, full power, air conditioned, \$2,700. Days, 455-1009, evenings, 474-2778
AMBASSADOR, 1967, convertible, automatic, V-8, power steering, \$500 or best offer. 535-7180
OLDSMOBILE, 1972, 98 Luxor, 4 door, automatic, air, executive's car. Loaded. Best offer. 476-1507
BUICK Riviera 1967 432. Excellent condition, new tires and muffler system. \$1500. GA 2-2022

UNDER 25 YEARS OLD?
No credit established! Over 150 cars to choose! BANK FINANCING. CALL
DON BIGELOW 427-5710

merollis
CHEVRO



DICKSON'S
Book & Bible

LIVING BIBLE
Leather Bound 19⁹⁵ Reg. 25⁹⁵
Cloth Bound 8⁹⁵ Reg. 9⁹⁵

Selected
SHEET MUSIC 5^c
Many to choose from Reg. \$1

SCOFIELD BIBLES 10% OFF

Cards & Stationery
Gifts
Books
Church Supplies

33493 W. 7 MILE, LIVONIA
477-7720

Grand Opening Hours
10-9 DAILY EXCLUDING SUN.

Grand Opening

SEPT. 16-23
7 & Farmington Plaza
1 Block West of Farmington Road

Grand Opening
OF
B&L Carpet
3343 West 7 Mile, Livonia 477-5100
FEATURING CARPETS FROM
AMERICA'S LEADING MILLS
WALLPAPER BY SANITAS-FISHER
AND MANY OTHERS
GRAND OPENING WEEK
SEPT. 16 THRU SEPT. 23
10% DISCOUNT ON ANY
CARPET OR WALLPAPER
PURCHASE
(THIS WEEK ONLY!!)

TERMS AVAILABLE
• MASTER CHARGE
• BANKAMERICARD
• BANK TERMS

IMMEDIATE CUSTOM
INSTALLATION

477-5100

33493 7 MILE - LIVONIA

(IN 7 FARMINGTON PLAZA - Across from new K-Mart)

Hours: Mon.-Thurs.-Fri. 10-6
Tues.-Wed.-Sat. 10-6
Sun. 12-6

DOOR PRIZE
WALLPAPER FOR ANY ROOM
IN YOUR HOME

Name _____
Address _____
Phone _____
Coupon must be deposited at door.
No Purchase Necessary.
You Don't Have to Be Present to Win.

THAYER'S
FAMILY HOBBY CENTER

10% OFF EVERYTHING IN THE STORE
(Unless previously discounted)

REGISTER FOR DOOR PRIZES

- International Pro Racing Set \$30 Value
- Candle Craft Kit - \$8 Value
- \$20 Worth of Merchandise Certificates

H.O. RACE TRACK IN OPERATION

COIN SUPPLIES

- Candle Making and Macrame Supplies
- Complete Model Railroad Department
- Decoupage Supplies • Paper Tole Supplies
- Model Airplanes & Rockets • General Craft Supplies

HOBBY & CRAFT SUPPLIES

474-7737
33491 W. 7 MILE, LIVONIA

Grand Opening

Grand Opening

Register for
FREE DOOR PRIZES
20% OFF ALL YARD GOODS

FEATURING ALTERATIONS

- Re-Styling
- Butterick & Simplicity Patterns
- Special Order
- Vogue & McCall Patterns



GRAND OPENING HOURS
9:30-9
Excluding Sunday

FREE! Problem Clinic -- If you've got a sewing problem -- call or come in -- we'll be happy to help you free of charge.

Join us for Refreshments

Graziella's
FASHIONS 'n' FABRICS

33487 W. 7 Mile Rd. LIVONIA, MICH.
477-2860

FOCUS: Suburbia

HOME
Improvement

SEPTEMBER 16, 1972
WEEKEND FEATURE SUPPLEMENT/OBSERVER NEWSPAPERS

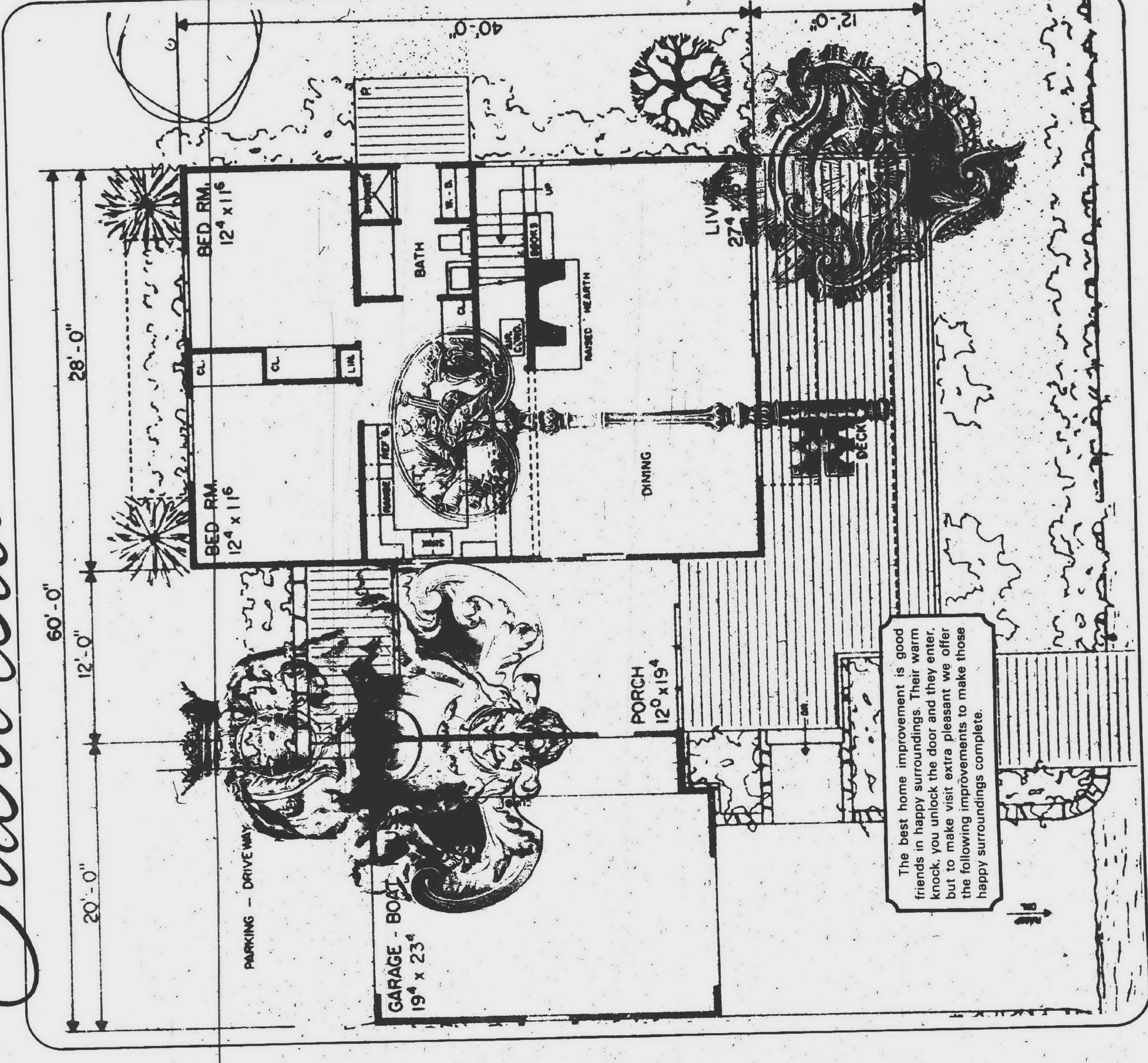



SALEM

LUMBER CENTER has
EVERYTHING YOU NEED
IN...

LUMBER & BUILDING SUPPLIES

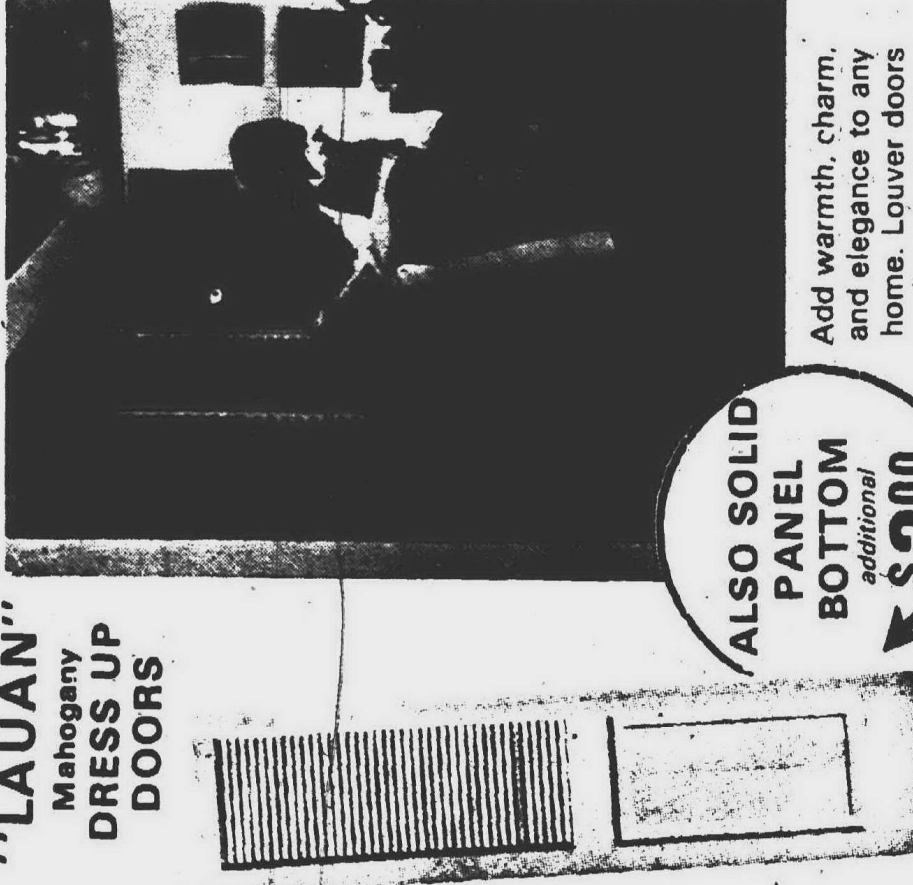

"LAUAN" Mahogany DRESS UP DOORS

ALSO SOLID
PANEL
BOTTOM
additional
\$200

Add warmth, charm,
and elegance to any
home. Lower doors
assure free flow
of air between
louvers... let
rooms "breathe."

SIZES	
1'	\$6.44
1'3"	\$7.44
1'6"	\$8.44
2'	\$13.88
2'6"	\$15.75

New

Ruggedly handsome
Woodgl® Paneling
from Weyerhaeuser

Stage for CAREFREE LIVING

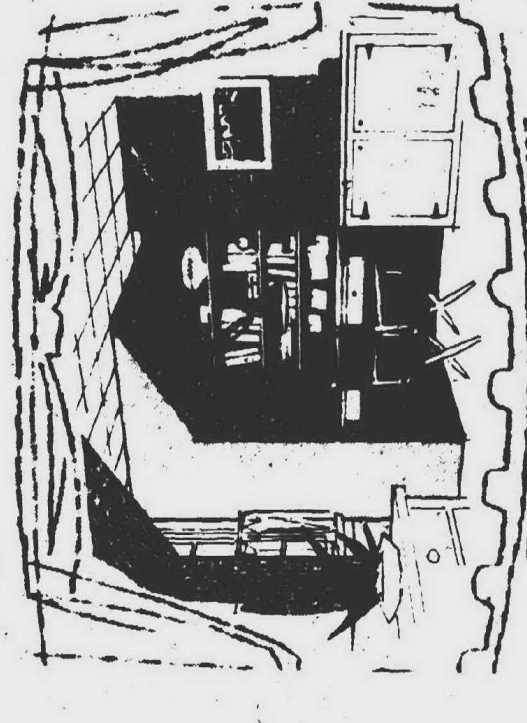

all in stock
4x7' & 4x8'

VALLEY FORGE CHERRY
JAMESTOWN HICKORY
CUMBERLAND HICKORY
NANTUCKET BIRCH

as
low
as
\$795
4x7

SALEM

LUMBER CENTER

Home of Old Fashioned Service

30650 PLYMOUTH ROAD

— FARMINGTON — • — WAREHOUSES —
Ph. CA 2-1000

VEGETABLE HARVEST

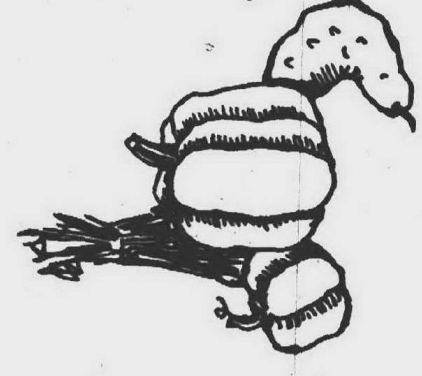

You'll have higher quality vegetables if you tend your garden right up to harvest time. Keep plants well watered, weed and insect free.

Keep a weather eye open for early frost. The tomato season can be extended for about two weeks. If they can get through the first chilly night without harm they should last a few more weeks before it really turns.

cold. Bales of straw around the plants topped by storm windows will protect the plants; or use some other cold frame arrangement.

Mature gourds should be picked, leaving a two-inch stem to prevent rot, then dried indoors.

Pumpkins and winter squash keep best when stored at a temperature near 60 degrees.

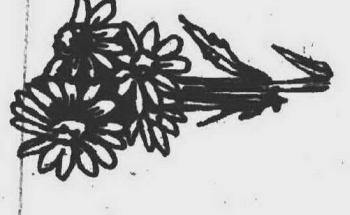

THINK SPRING

Lawns in this area should be seeded before Sept. 20. An inch of screened compost spread over established lawns is beneficial now.

All members of the narcissus family should be planted in September, also bulbous iris and peonies. When planting be generous with the bone meal and compost.

It's time to get hardy perennials well-established before winter. Lily of the valley, peonies, daylilies and bleeding hearts can be lifted and divided now.

When leaves turn yellow, lift gladioli corms. Hang to dry until leaves separate easily from corms. Store in a cool, well ventilated place. If packed in fresh wood chips they will dry out less and stay firm and plump.

Need Help?

Livonia Hardware, 33533 Five Mile Rd. Al Margolin who recently observed his 10th anniversary at Livonia Hardware is all set for winter with a good supply of humidifiers, furnace filters and garden supplies. For the home decorator he has wallpaper, paint, plumbing and heating fixtures, and a bath shop.

Kitchen Mart, 14900 Telegraph, has paneling, kitchen cabinets and bath vanities to help the do-it-yourselfer achieve professional results according to manager, Ed Page.

Custom Gallery, 24200 Telegraph Rd. combines "everything to update your bathroom" and a custom lighting studio. A family enterprise, Betty Langer extends an invitation to browse and see what's new in bath and home decor. Al Langer says Ottis King and Ken Rickett can solve "just about any lighting problem."

Burton Hollow Pro Hardware, 17162 Farmington Rd. is a "find" for do-it-yourselfers, a good, old-fashioned hardware store where

the father-son combination of John and Bill Becker have the tools, plumbing and electrical equipment, and advice for the novice home handyman. They have lawn seed and fertilizer on hand for to give your lawn that last boost before winter sets in.

So you're all thumbs? Haven't the time or the tools to be a do-it-yourselfer? There is professional help abounding in the area. For kitchen remodeling, new shelves, cabinets or shutters try: The Shutter Shop, 23229 Plymouth Rd.

Kitchen Creations, 27309 Plymouth Rd. - George Barnes promises complete custom design and installation of kitchens and bathrooms. Custom built cabinets are available in three woods, 25 colors, and, believe it or not, 20 door styles.

Wood Fashions, 24353 Plymouth Rd. specializes in custom kitchens and baths but will take on any room in the house plus exterior remodeling. Margaret Bedy says they have carpeting on hand and will custom design cabinets.



PLANT NOW! for... FALL

You'll be pleasantly surprised how your disposition improves when your surroundings are improved.

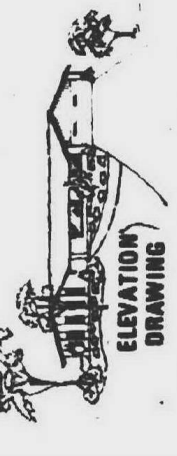

WE SPECIALIZE
IN:

- Landscape Drawings
 - Landscape Plantings
 - Wunder Rock Installation
- rock adhesive which bonds stone permanently. Ideal for Patios & Walkways. See it today.



Jackson
LANDSCAPE
& NURSERY SALES
42360 Grand River, Novi
349-4950

WINTER FURNACE "TUNE-UP" SPECIAL

HAVE YOUR GAS FURNACE TUNED UP AND CHECKED BEFORE WINTER!!!
By calling NOW you can take advantage of pre-emptive savings on our 15-point Fall Furnace check-up.

15-POINT Check-Up Service for your furnace

1. Clean and check thermostat
2. Clean and check all safety controls
3. Check burners and controls
4. Clean and check pilot assembly
5. Check burner for efficiency
6. Check for gas leaks in furnace
7. Lubricate moving parts
8. Check belt and adjust tension
9. Check filters
10. Check flue pipe and draft diverter
11. Check fan control
12. Adjust pressure/relief
13. Check out complete furnace cycle
14. Make necessary recommendations
15. Make necessary recommendations

WITH THIS COUPON 15-POINT CHECK-UP ONLY \$16.00
Reg. \$19.95

CLIP & SAVE
Heating & Cooling
476-7022

THIS COUPON \$3.95 OFF
WORTH
"FALL TUNE-UP" or FURNACE CLEANING!
Good through Oct. 27, 1972

Reg. \$21.95 \$18 with coupon
FURNACE CLEANING AND 15-POINT CHECK-UP WITH DUCTWORK CLEANING 75¢ PER OPENING EXTRA

D & G
Carrier Authorized Dealer
HEATING & COOLING CO.
476-7022
19140 Farmington Rd., Livonia, Mich. 48152
FOR SERVICE WE ARE PROUD OF



OUR WORK IS Out of this WORLD

PRICES DOWN TO EARTH

HOME IMPROVEMENT EXPERTS
Residential & Commercial

- ADDITIONS
- BATHROOMS
- DORMERS
- KITCHENS
- REC. ROOMS
- SIDING

Quality for Less!
Free estimates. No money down
F.H.A. Terms. Up to 7 years
Personal Supervision

MARS

BUILDING COMPANY
DIAL 538-2666

CUSTOM

- Custom Gallery -

"Give Your Bathroom
The Custom Look"

Vanities Our Specialty

SPECIALISTS IN BATH & HOME DECOR

THE MOST UNIQUE ASSORTMENT OF

- SPACE SAVING VANITIES
- CULTURED MARBLE TOPS
- MEDICINE CABINETS
- SWITCH PLATES
- TOWEL BARS & SHELVES
- SHOWER CURTAINS
- FAUCETS (GOLD, PEWTER, BRASS)

10% OFF ON ALL MIRRORS AND FAUCETS
EXPIRES SEPTEMBER 23

24200 TELEGRAPH ROAD 355-4550 SOUTHFIELD, MI.
BET. 9 & 10 MI.

CUSTOM LIGHTING STUDIES

RESIDENTIAL - COMMERCIAL LIGHTING

Solving Lighting Problems is Our Business
Visit Michigan's newest quality showroom for fixtures. Lamps, custom work and repair facilities. Our friendly competent personnel is anxious to serve your needs.

Above... Here is a new Tiffany-inspired Lamp beautifully illuminating a classic interior which was so popular at the turn of the century. 20" Wide by 11" High Flemish Bronze finish with Antique Brass accessories. 8" Globe. Right... Hand crafted with loving care - assembled panel by panel into the world's most diversified and largest line of stained glass reproductions.

No Plastic! No Fiberglass! No Synthetics!
This is the genuine article.

SPECIAL
BLACK LIGHT FIXTURE
WITH G.E. B.L.B. LAMP
Reg. \$19.95
\$12.95

REPAIR AND CUSTOM SPECIALISTS • GE LAMP CENTER

OTTIS KING
SERVING DETROIT & SUBURBS

KEN RICHARD
24250 TELEGRAPH ROAD 356-6680 SOUTHFIELD, MI.
BET. 9 & 10 MI.

OPEN DAILY 9-5:30 MON. & FRI. 'til 8:30 CLOSED SUNDAY



PAINT PEELING?

USE THE LATEST AND MOST ADVANCED MATERIALS IN PAINT THAT'S WHY WE CALL IT

FINALE

Distributors of
SINGLE COMPONENT WATER BASE EPOXY FOR THE HOME — IT'S FAST
COMMERCIAL
INSTITUTIONS
INDUSTRIAL BUILDINGS
SCHOOLS

Applied by SPRAY, BRUSH or ROLLER

- ON ALL SURFACES -

BRICK — WOOD — METAL — CEMENT
Guaranteed for 5 years not to:
CRACK OR PEEL • CHALK • FADE
YELLOW • AND IS MOISTURE PROOF!

Specializing in Formulated Color Coatings... apply it your-
self or have our professional applicators do the job



FINALE
PRODUCTS
DISTRIBUTORS, INC.
23544 PLYMOUTH RD.
REDFORD
2 blocks East of
Telegraph

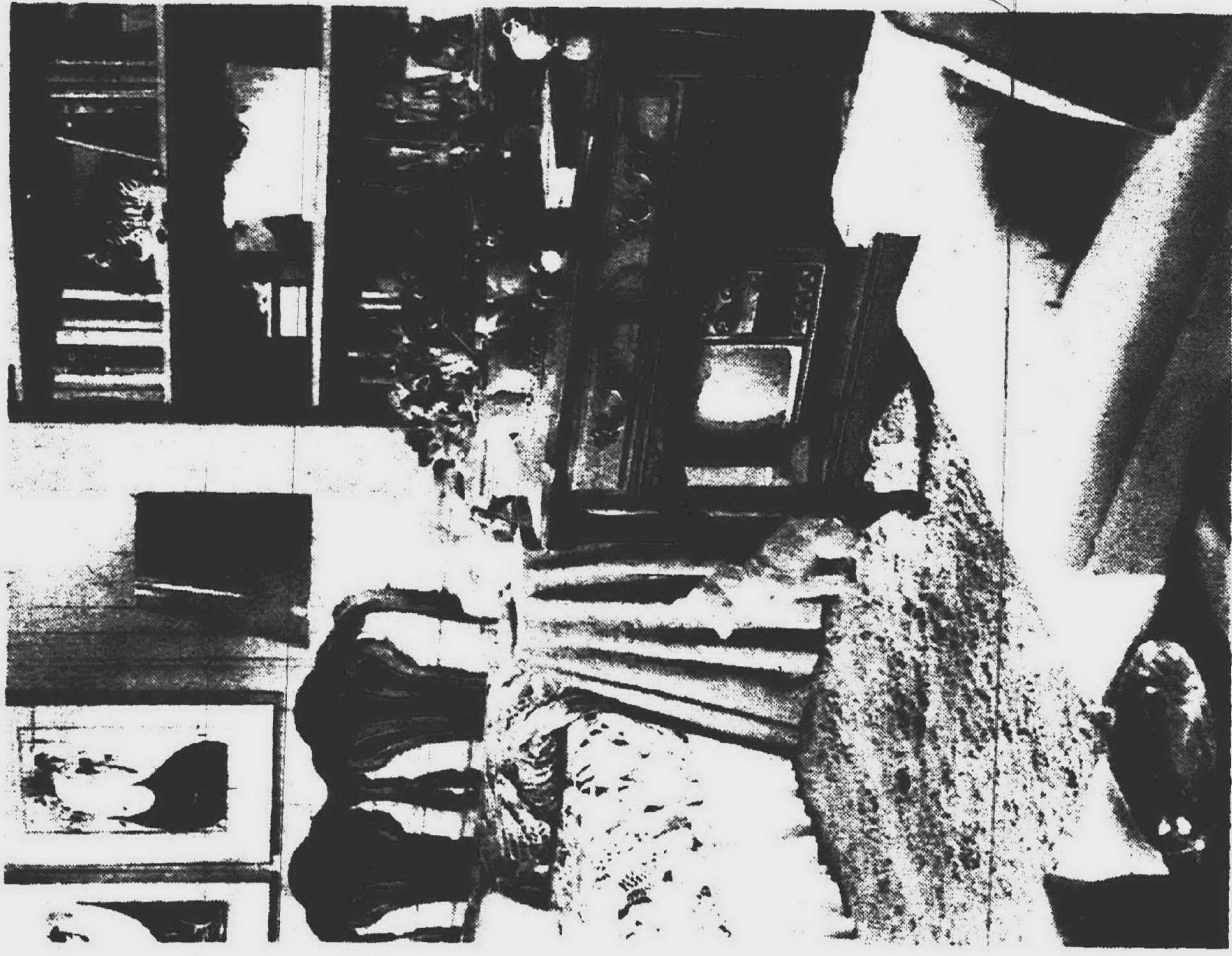

GOOD PLACE TO HIBERNATE? Not exactly, but with the approach of shorter days and longer night comes a sort of "snuggling down" time. Books, television, and creature comforts become more important. Here is a bedroom which is slightly French for her, yet not too fragile for him, with cosy chairs in a conversation corner plus a serving cart that doubles as a television nook. Sherry wine tone furniture is part of the "Coquille" collection by Broyhill Premier.



We're Moving Our

CARPET WAREHOUSE

We're Converting Our Present Warehouse Into a...

CARPET SHOWROOM

Inventory Must Be Lowered Immediately

All Prices Drastically Cut!

100's of Styles Not Even Listed

ALL FIRST QUALITY

\$1.99 TO **\$4.99** Sq. Yd.

Nothing MORE

No Carpet in Our Stock to be sold for more than \$4.99 sq. yd. regardless of our cost. Over 300 rolls to choose from. Values up to \$9.95 sq. yd.

DUPONT NYLON • Avocado or Gold • Double Jute Back • Long Wearing • Easy Cleaning Comp. at \$3.99 NOW \$1.99 Sq. Yd.	WORLD CARPET MILLS • 601 Nylon • Space Dyed Colors • Scroll Pattern Comp. at \$5.99 \$3.99 Sq. Yd.	MONARCH KITCHEN PRINTS • Many Colors • Scotchguard • Stain Resistant \$4.99 Sq. Yd.	SUPERVALUES Values to \$9.95 Your Choice • Gold Acrylic Plush • Avocado Poly Plush • Red Poly Shag • Avocado Poly Shag Comp. at \$3.99 \$3.99 Sq. Yd.	TREND KITCHEN CARPET • Tightly Woven • Double Jute Back • Long Wearing Comp. at \$2.99 \$2.99 Sq. Yd.	VENTURE MILLS HEAVY DUPONT 501 NYLON • Beautiful Scroll Pattern • Loop & Shag • Many Colors Long Wearing Comp. at \$2.99 \$2.99 Sq. Yd.	BARWICK MILLS SHAG/OR NYLON SHAG • Beautiful Colors • Fleeced Back • Excellent For Wear Comp. at \$3.49 \$3.49 Sq. Yd.	MONARCH MILLS NYLON TWEEDS • Dupont 501 Nylon • Styled by Brook • Many Colors Comp. at \$2.99 \$2.99 Sq. Yd.	BARWICK MILLS HAPPYTIME SHAG • Beautiful Colors • 100% Nylon • Easy Cleaning • Long Wearing Values to \$7.95 price this one around here \$3.99 Sq. Yd.	SHAGS • 100% Nylon • Double Jute Back • Extra Dense • Long Wearing Value at \$4.99 \$2.99 Sq. Yd.
---	---	---	--	--	---	---	---	---	---

...Gardens are not made by singing, "Oh How Beautiful!"
And sitting in the shade.
R. Kipling

FALL BUGS

Somehow the bugs don't understand when summer is over. As long as there is green leaf they keep munching away.

Typical autumn pests include fall webworms, army worms and billbugs as well as those home invaders that start moving indoors when the weather turns cool.

Fall webworms resemble tent caterpillars since they spin a tight web in the branches of trees just like their spring cousins do. Control is the same for both. Spray the net and the surrounding foliage with a broad spectrum chemical like Spectra-

cide or Sevin. Use a stiff spray that will penetrate the net.

Any list of unwelcome guests from the garden will include the "biters," such as ants, chiggers, flies and brown dog ticks, not to mention "the crawlers" and "hoppers" like earwigs, millipedes, clover mites, boxelder bugs and roaches.

To keep bugs out, whatever their type, a bug barrier around the house is effective.

Spray a strip around the foundation and three or four feet up the house with a chemical like diazinon. It's easiest to do when spraying the flower beds after the fall cleanup.

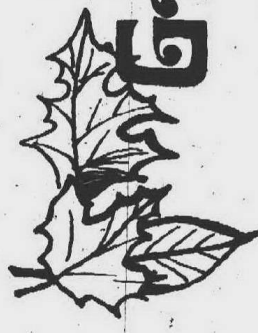

GARDEN CLEANUP

Before you put away the lawnmower and retire to those long-awaited TV football games, take one more look at the garden. A few more minutes in the yard can save a lot of time next spring.

While you are raking the leaves, clean frost-killed plants and debris out of flower beds and vegetable gardens. These can harbor insects and disease agents during the winter which will mean big problems next spring.

It is best to follow such a cleanup with a thorough spraying of diazinon to make sure the job is complete. Also dispose of all plant debris: waste that's left sitting around harbors plant pests just as effectively as if left in the garden.

If you are adding the debris to a compost pile, be careful not to include visibly diseased plants.

Don't add woody materials or fats, meats, seeds or pits that may attract rodents.

Compost piles are good for leaves, pine needles, grass clippings, manure, leafy vegetable tops, lettuce leaves, fruit and vegetable parings.

If you have time, cut thick stems into smaller pieces before tossing them on the pile. This promotes more rapid decomposition. An occasional sprinkling ground limestone will help prevent acid conditions which also slow decomposition.

The addition of manure, nitrates or potash will increase the pile's fertilizing value. Water it down once in a while and turn and mix the pile from time to time to keep it moist and spungy. You'll find the compost handy for use in the flower beds next spring.



CUSTOM LOOK SHAG

FOAM BACK

Durable approved nylon shag has a custom crafted look. Delightfully colored, with an un-derfoot feeling that's unsurpassed. For young homemakers, for young in heart... this is a delightful value.

SALE \$4.99 sq. yd.

Gold Spice • Roman Gold • Red • Frost • Red, White & Blue

LOW BARK RATES • USE OUR LAYAWAY • SMALL DEPOSIT HOLDS ANY PURCHASE

MICHIGAN FLOOR COVERING
474-4300
27675 Grand River Near 8 Mile

MON., THURS., FRI. 9-9 — TUES., WED., SAT. 9-6



Nobody
Can Match
These
PRICES

BIG SHADE TREES

WE MUST REDUCE OUR INVENTORY

Land development now surrounds our 85 acre nursery. We have 3 years more before we will be forced to sell. It takes at least 3 years to close out a nursery our size with over 30,000 shade trees... many too small to be ready for digging. One more year and they will be ready. However, we have thousands of big trees that are getting bigger and must be sold now. Our problems force us to reduce our inventory NOW.

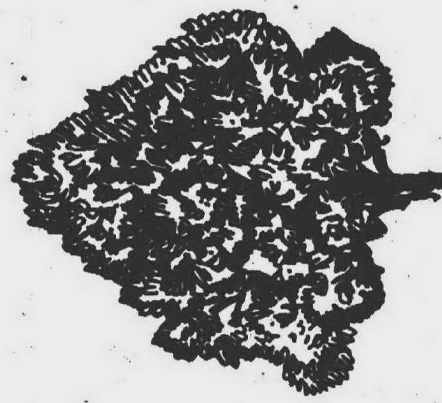

Fall is a great time to buy a shade tree...

They are in full leaf and will soon start to add fall colors so hurry while they are so "lush." This has been great growing season, lots of rain. Our nursery has never looked better.

SAVE 30%
With This Coupon
As an advertising special... bring this coupon with you and save 30%
All Nursery Stock - Plus Trees
• RED MAPLE
• NORWAY MAPLE
• HONOLULU LOCUST
• PIN OAK
• GREEN ASH
Flowering & Observed Trees Plus Many Other Varieties

Folkers
nursery & landscaping
45775 PROCTOR RD., PLYMOUTH
HOURS: DAILY 9:00-8:00 p.m. SUNDAY: 9:00-5:00 p.m.

455-4020

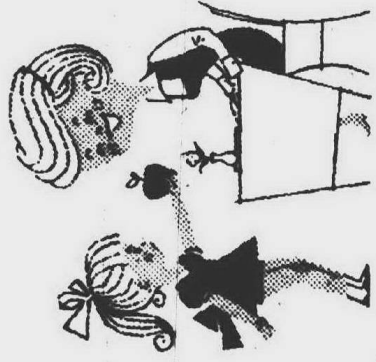

Parents Foster Development Of Good Study Habits

The fall term has started and before the first marking period rolls around each student deserves the right kind of spot to do homework, where he or she can sit, work and see with comfort and efficiency.

Homework for grade school pupils demands an average of 320 hours a year, it has been estimated, and more for high schoolers.

Confusion and noise are the natural enemies of good study habits.

That's why many parents are setting aside a place in a bedroom, basement, attic or porch for the student in the family.

A logical place for a study is in the child's room. To make it something more than a bedroom parents can enlist the youngster's ideas so together they can come up an environment that will make the child comfortable and happy to be there.

Drab walls can be brightened by paint but the study area itself stands out when distinguished by a paneled wall.

Simply setting aside an eight-foot wall in this way makes the area "special."

A suitable desk with drawers, or two filing cabinets with a hard-board topped working surface should be provided. And of course, a comfortable chair.

One decorator suggests, "A rug will help establish an atmosphere helpful to effective study. Walls and ceiling should be attractively finished and decorated with pictures, maps and the like. The window should be draped or curtained to please the girl or boy."

If the bedroom is too small to accommodate a study, then a corner of the basement, utility room or attic can be used.

Simply take a corner of such larger space and enclose it for privacy and quiet, using partition

walls covered by prefabricated hardboard paneling.

Perhaps the ingredient most often missed is proper lighting. Lighting that's bright enough, but balanced and always where it is needed. Effects of poor lighting can range from poor study habits to edginess, fatigue and headaches from eyestrain.

Wall bracket fixtures, properly selected and properly located at the desk may be the answer. Wall fixtures stay put, do not tip over, and free the desk top for maximum working surface.

A pair of 60-watt wall fixtures can be mounted on each side of the desk. The light sockets should be 30 inches apart with the bottoms of the shades 15 inches above the desk top.

Or, a wall bracket that extends the length of the work area can be mounted 15 inches above the desk. Such a fixture should use two 15 or 20-watt fluorescent tubes.

six inches from the wall, with a faceboard shield that distributes light upward and downward.

A study area that is conducive to proper reading should avoid lighting that is too dim, too glaring, or too harshly contrasting in brightness and shadow. Also be sure that the desk does not reflect glare from a window.

According to lighting experts there should be lights elsewhere in the room to balance the lighting and avoid the eyestrain caused by contrasts.

Help in planning the home study center for proper lighting levels and attractive decor is available from "Light for Living Center" consultants.

For suggestions on modernizing a home with a study or improving other areas, send a postcard to the masonite Home-Service Bureau, Box B, Chicago, Ill. 60690, for a free brochure, "Living Ideas for your World at Home."

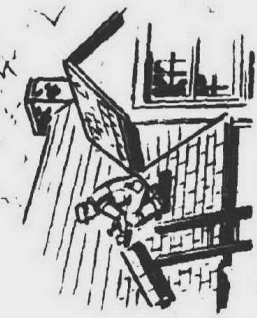

New Roof In Your Future?

Is this the year you really have to have a new roof put on before cold weather sets in?

If so, you put your decorating talents to work to decide on color and type of roofing. Actually, good exterior design starts with the roof. It is the largest exterior expanse and should set the tone for the rest of the decorating scheme.

There is a wide range of colors to choose from. Asphalt shingles are available in "earth" and "forest" tones, pastels and an unlimited variety of blends, in addition to white, black, grey and charcoal.

Modern roofing technology has come up with a white roof that will never become discolored or stained by fungus.

Mineral granules embedded in the surface of asphalt shingles protect them, and give them their color. And now most roofing manufacturers offer asphalt shingles with white, fungus-resistant granules that can easily be installed over your present roof.

For extra long roofing life, homeowners are advised to specify heavy weight shingles, weighing 290 pounds or more per 100 square feet of roof area. These come with self-sealing tabs and are designed to last up to 25 years.

They bear the UL label for wind resistance.

Self-sealing shingles now account for 57 per cent of asphalt shingle sales, according to industry reports.

The red cedar shingle or the handsplit shake can also be applied over the existing roof.

Shingles, for the most part, are a tailored, retiring material that quietly complement the lines of the home.

Shakes, on the other hand, are bolder, more dominant and aggressive, finding particular favor in

reroofing and over-roofing circumstances because they present such a distinct contrast in depth and contrast.

Once you have chosen your roof color, you can select colors for the sidewalls, trim, shutters and doors. With brown shingles, for example, you may want siding of beige, white, olive green, yellow or a medium blue.

For additional information, including a color chart, on how to select roofing for your home, send 25 cents to SR & A, Box 3203, Grand Central Station, New York, N.Y. 10017.

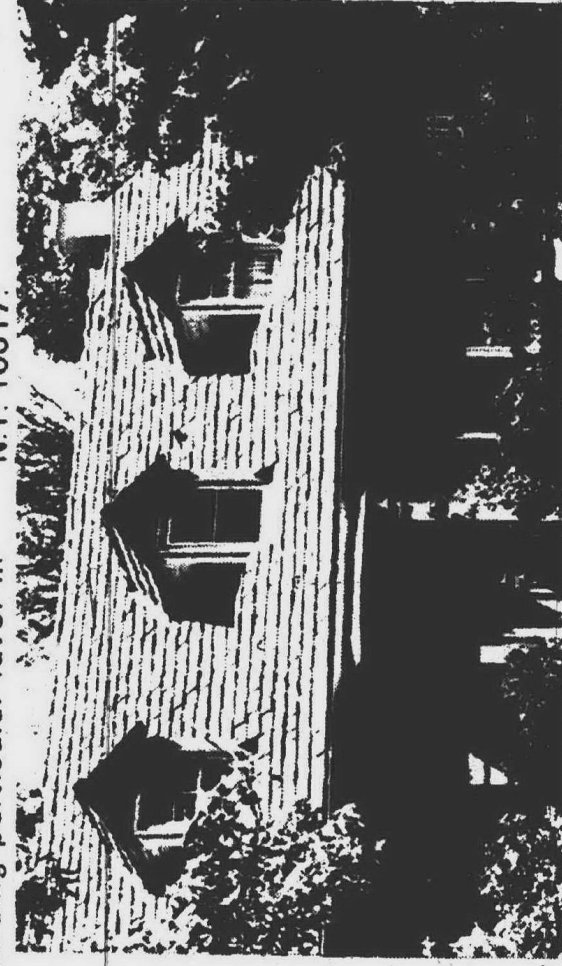

HANDSPLIT CEDAR SHAKES were used on this roof for a natural, rugged look.



2 Locations to Serve You!

HAGGERTY LUMBER

AND SUPPLY COMPANY

2055
HAGGERTY RD.
624-4551

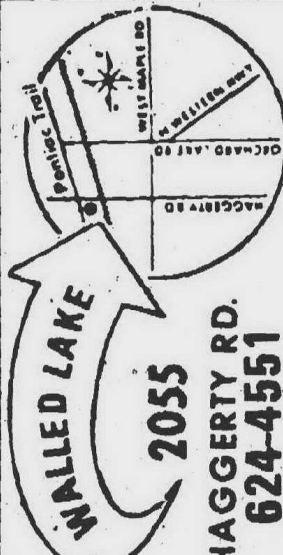

WALL STANDARDS AND SHELF BRACKETS
Give you shelves like these in minutes
NO. 100 BRACKETS 3.95
NO. 80 STANDARDS 3.95
30" LENGTHS - 1.10 8" WIDTHS - 80"
48" LENGTHS - 1.50 10" WIDTHS - 74"
60" LENGTHS - 1.80 12" WIDTHS - 82"

NEW! BASKETBALL BACKBOARD SET
STEEL POLE 16" x 10" x 17' 48" \$35.95
BACKBOARD 17' 36" No. 40 59

QUALITY AT A PRICE
LAWRENCE BEST LATEX HOUSE PAINT
An outstanding house paint with a protective film that resists fading, staining, and peeling. For sale in 5-gallon and 1-gallon cans. Easy to brush and easy to spray.

ROGERS HOUSE PAINT
The colorful way to paint your home with a quality paint at a budget price. Rogers House Paint comes in a wide range of exciting new exterior colors.

WALLED LAKE 2055 HAGGERTY RD. 624-4551

OWENS CORNING FIBERGLAS INSULATION
KRAFT FACED 2 1/4" x 15" - 100 ROLL Special
REG. 6.59 5.36 per roll

BIG STICK PANEL ADHESIVE
REG. 98¢
Special!
\$69¢ 11 oz. Tube

UTILITY STUDS
63¢ ea. C&C

POINTED TREATED FENCE POSTS
3" x 6 1/2" C&C
Special White They last!

YOUR CHOICE \$29.99 for

ROCKWELL Double Insulated 7-1/2" Circular Saw
REG. \$46.99 SAVE \$17.00
No. 75 No. 9099

ULTRA Saw Value Pak
Includes shockproof variable speed jig saw and ten different blades to cut any material.
REG. \$42.14 VALUE \$12.15
No. 9097

WALLED LAKE
Open 'til 9
FRIDAY NITE

HAGGERTY HAS IT!

3/8" ULTRA Drill Value Pak
Shockproof reversible variable speed 3/8" drill and six frequently used accessories.
REG. \$46.99 SAVE \$17.00
No. 9099

DO ALL CORK BOARD
Cork laminated to a rigid board on 2 sides. Beveled for a finished look. No frame necessary.
18" x 24" \$3.79
24" x 36" \$4.99
36" x 48" \$10.85 (One Side)

WALLED LAKE
Open 'til 9
FRIDAY NITE

HAGGERTY HAS IT!

WALLED LAKE
Open 'til 9
FRIDAY NITE

HAGGERTY HAS IT!

UNFINISHED FURNITURE
4500 Sq. Ft. DISPLAY ROOM
1600 PIECES IN STOCK
90% of all furniture is in stock
PINE, MAPLE, BIRCH

OVER 240 IN STOCK
DINING ROOM, KITCHEN, LIVING ROOM, and CHILDREN'S

10% OFF
In stock or special order
1600 PIECES ON DISPLAY ON THE 2nd FLOOR LEVEL
OVER 100 WALLPAPER BOOKS 10% TO 20% OFF
COMPLETE LINE OF FINISHING KITS.
• STAINS • VARNISHES • ANTIQUE KITS

MADE IN AMERICA
35" x 28" Knot Pine

It's Your Choice
Design Your DREAM KITCHEN the way you want and our Kitchen experts will turn it into Reality in your home.
We are able to manufacture cabinets to YOUR specifications

SLIGHTLY MARRED CABINETS \$10.00 and up.

PRE-FINISHED WALL CABINETS
15" x 24" W.C. \$14.00 Reg. 40¢
18" x 24" W.C. \$15.00 Reg. 44¢
These are overruns, which we have taken out of storage.

COME IN AND SEE OUR LARGE KITCHEN DISPLAY AREAS
WE CARRY NATIONALLY KNOWN BRANDS OF KITCHEN AND BATH ACCESSORIES: (CARPETING) MOHAWK; (FLOORING) ARMSTRONG; (APPLIANCES) WHIRLPOOL and SWANSON

BE INVENTIVE! USE THEM FOR THE
• LAUNDRY ROOM • AS BOOK CASES
We do the complete modernization job or with owner participation

WOOD FASHIONS
KITCHEN CENTER
"TOMORROW'S KITCHENS TODAY"
24853 PLYMOUTH ROAD 532-0632

WAYSIDE

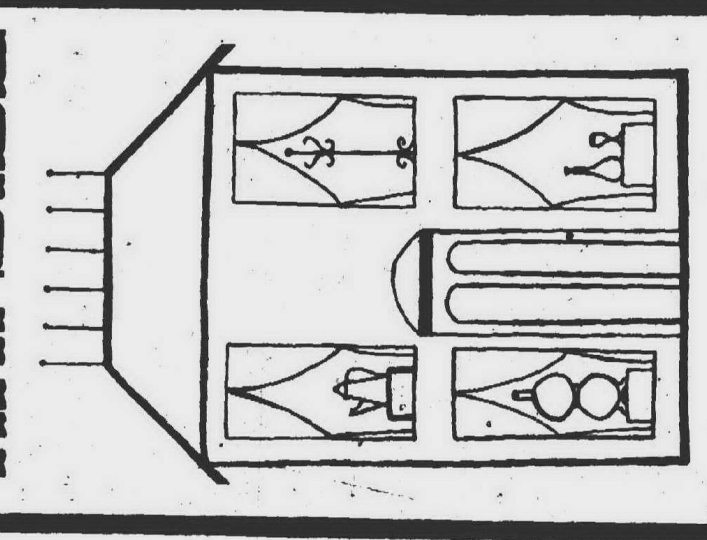

ACCESSORIES FOR THE HOME

BRIDAL REGISTRY
820 W. ANN ARBOR TRAIL
453-8310

OPEN DAILY 9:30-6 p.m.
FRIDAY 9:30-9 p.m.
MASTER CHARGE
BANKAMERICARD

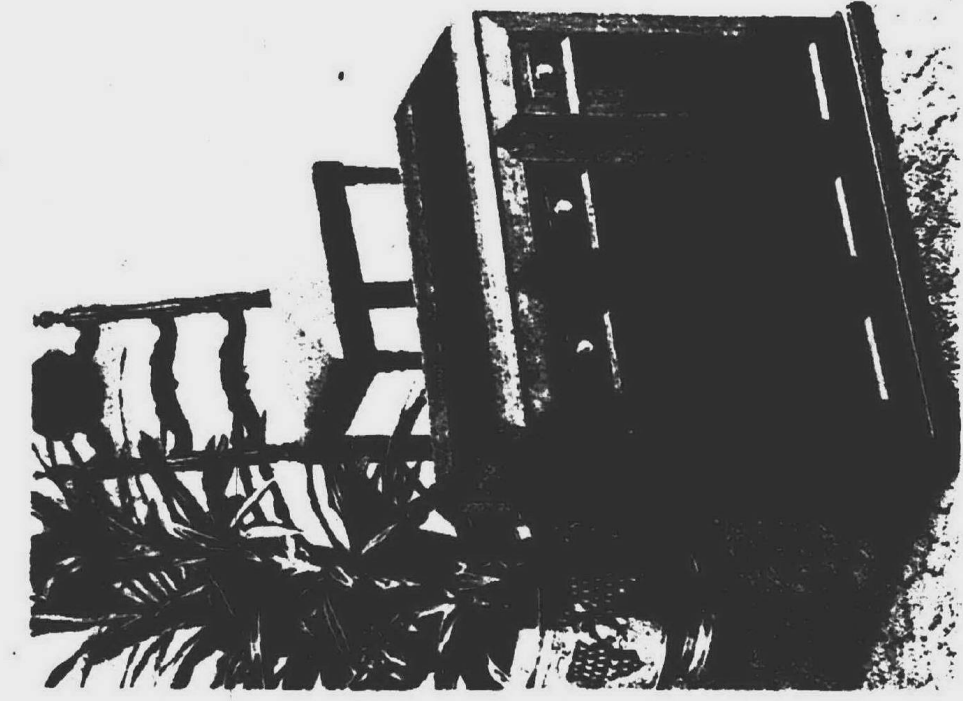

LOOKS LIKE a walnut stereo but the humidifier above can provide humidification for 3,000 square feet of living space. Little table-top humidifier at right is ideal for apartments or mobile homes.

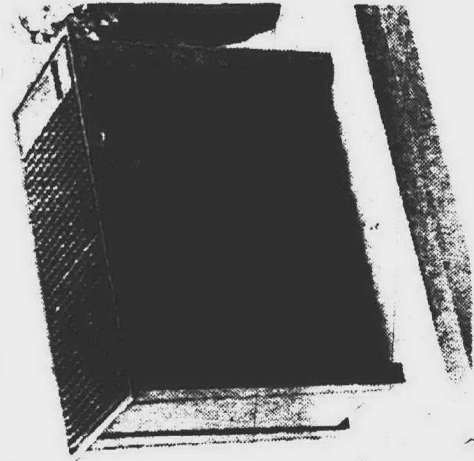

Gremlins? Poltergeists? Dry Air Is The Culprit

What keeps a piano in tune during the winter months and also cuts down on heating costs?

The answer: A humidifier.

Here's a simple test to determine whether or not you need a humidifier.

Drop three ice cubes into a glass tumbler. Add cold water and stir. If moisture doesn't form on the outside of the glass within three minutes, your house needs a humidifier.

For best results, check to see that the temperature of your home is 72 to 75 degrees when making the test. Also, don't try it in the kitchen where cooking vapors may give a humidity level not in line with the rest of the house.

Dry air is the culprit responsible for much discomfort and many unpleasant happenings during the winter months.

Those jolts you get from touching a doorknob, metal object or even your dog's nose are the result of dry air.

Static electricity builds up in the home where when the air is dry and there are no conductors of electricity, such as humidity in the air, readily available to disperse the electricity. Moisture in the air allows the electricity to discharge into the atmosphere rather than shocking a hand.

Those unpleasant physical irritations such as dry nasal passages and scaly skin are caused by dry air.

Dry air pulls moisture from walls, causing plaster to crack. It dries out furniture, causing it to come unglued.

The average heated home without

humidification of any kind has a relative humidity of 13 per cent. This is about nine per cent drier than the Arizona desert.

In order to feel warm and comfortable in a home with a relative humidity of 10 per cent, the house would have to be heated to 76 degrees. The same amount of warmth and comfort can be achieved by increasing the relative humidity to 45 per cent and cutting back on the heat to 72 degrees.

The 1972 line of humidifiers has the appearance of walnut decorator pieces. A model that looks like a stereo set provides humidification for more than 3,000 square feet of living space.

There's a new mini-humidifier which has been developed for mobile homes, small apartments, motel or hotel rooms. This table-top model evaporates three gallons of water into the atmosphere in 24 hours at 75 degrees F and 30 per cent relative humidity. The unit retails for under \$30.

Humidifier experts from the West Bend Co. suggest that a portable unit should be placed on an inside wall facing a stairwell. A humidifier placed on an upstairs floor will not be as effective, as moist air rises.

If moisture forms on your windows, or in other areas of your home during period of extreme cold, set the humidistat at a lower level. Console-type portable humidifiers are available with automatic controls which turn them off and on so that a constant pre-set humidity is maintained throughout the house.

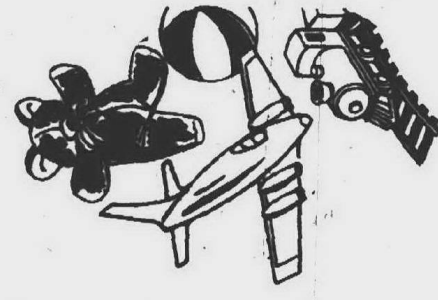

Play Corner A Happy Thought

With the advent of cooler weather, the sand box, gym set and wading pool lose their popularity. The children's interest in books, games and indoor toys is revived, and they spend more time indoors.

To keep youngsters and their toys from getting under-foot, give them a play corner all their own.

Here are a few points to keep in mind:

1. The child's own room is the first choice as a play area. You can also use a corner of the utility room, breakfast room or utility room.
2. The floor should be washable and easy to keep clean. tile is good.
3. Give the child a washable area rug to sit and kneel on. The rug should have non-skid backing to prevent slips and falls.

4. Furnishings should be child size and durable.
5. Have plenty of accessible storage space. Consider stacking vegetable bins of non-marring plastic. Or arrange a series of sturdy corrugated boxes that have been spray-painted or covered with self-adhesive contact paper in bright colors.

For extra storage you can use an underbed storage chest that glides in and out easily.

6. Put cork tiles on the wall for the child to display his artistic masterpieces. This will keep walls unscarred.

7. Wall surfaces should be easy to keep clean. Washable paint or vinyl covering is recommended.

8. Finally, provide enough light, preferably from an overhead fixture, or wall-mounted lamp that can't tip over.



WAYNE JONES SAYS: Don't wait to do your landscaping because you don't know how! We will draw a plan for your home, and give you our expert advice on what to plant and how to plant it. We draw free plans to scale for our customers. Just bring in your house and lot dimensions and a picture, if possible. Your title survey usually has all this information on it. We can do the planning for you, for an additional labor charge.



THIS IS A 56 FT. HOUSE ON A 76 FT. LOT, WITH THE FOLLOWING PLANTING MATERIALS:

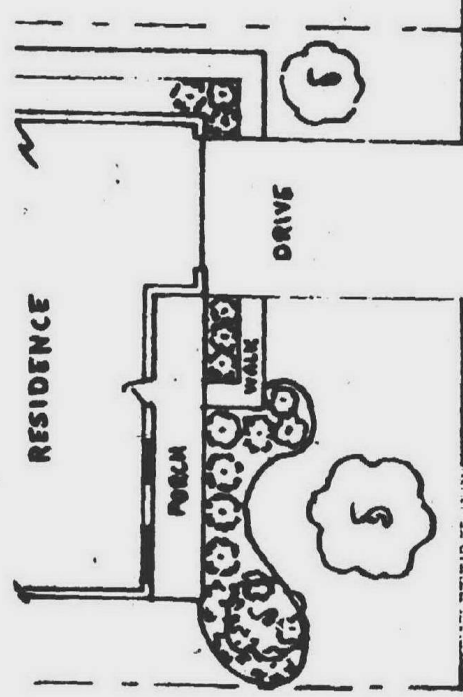

4 Armstrong Junipers	35.80	1 Colonaster Horizontals	3.95
3 Spreading Yews	26.85	2 Brown's Yews	17.90
2 Golden Wicks	3.85	1 Pointillia	2.95
2 Compact Pizzazz	3.85	1 Silver Birch	8.95
1 Citrus Plum	13.90	1 Silver Maple	8.95
2 Dwarf Yews	4.95		
			163.95
			TAX & L.B.
			TOTAL \$160.07

WE HAVE BEAUTIFUL EVERGREENS & FLOWERING SHRUBS TO SUIT YOUR NEED & BUDGET

Plymouth Nursery
38903 ANN ARBOR ROAD, LIVONIA (West of Ann Arbor Trail)
"THE NURSERY SUPERMARKET"
With the Personal Touch
Call 464-1500

HOURS: Daily 9 a.m. - 6 p.m. Sunday 10 a.m. - 6 p.m.

LAWN SPRAYING

Protect Your Lawn NOW for WINTER

GUARANTEE A healthy lawn fights off disease

5,000 Sq. Ft. Liquid Fertilizer **\$12**

5,000 Sq. Ft. Liquid Weed Control **\$18**

Our volume makes our rates LOWER.

Arckson
LANDSCAPE & NURSERY SALES
42350 GRAND RIVER, NOVI

349-4950

Remember to visit Arckson for a complete lawn care program

SAXTONS
Your Complete Garden Center

FREE! Telson Chemicals SWIMMING-POOL CLOSING GUIDE

WINTER GARD
with this coupon
\$100 OFF
Reg. price - Gal. of Winter Gard **\$600**

PLANT OUR DUTCH BULBS NOW!
also... Bone Meal & Bulb Food for all your bulb planting

SAXTONS GARDEN center inc.
"EVERYTHING FOR THE GARDEN BUT THE RAIN"

587 W. Ann Arbor Trail, Plymouth 453-6250
HOURS: DAILY 9-6 FRIDAY 9-8 SATURDAY 9-5

Shott HOME IMPROVEMENT
LICENSED • INSURED
FREE ESTIMATES

WE SPECIALIZE in RECREATION ROOMS ADDITIONS and ATTICS also Paneling, Cabinet and Formica Work Roofing & Gutters

CALL DON FIRST for PRICE and DESIGN

427-7766

SAVE ON PAINT! Direct from Factory

THIS IS TOP QUALITY PAINT YOU ARE USED TO PAYING \$3.00 OR MORE PER GALLON FOR THIS QUALITY. TRY IT. YOU'LL NEVER USE ANY OTHER PAINT.

PAINT PROBLEMS ? DISCUSS THEM WITH OUR PAINT CHEMISTS

LATEX FLAT WHITE
• One Coat Washable
\$2.95 Gallon

EXTERIOR HOUSE & TRIM
• One Coat Excellent Durability
\$5.45 Gallon

EXTERIOR LATEX
White
• One Coat Washable
\$4.95 Gallon

LATEX SEMI-GLOSS WHITE
• One Coat Good Washability
\$5.45 Gallon

SAVE UP TO 33 1/3 %

SUPREME FLAT
• One Coat Washability
• Goes On Easy
• Good Washability
\$4.45 GALLON

PORCH & DECK
ALL REGULAR COLORS
\$5.95 GALLON

COMPLETE SELECTION
• Wallpaper • Window shades
• Contact paper • Unfinished Furniture • Stain • Custom Colors
• Bright & Bold • Custom Colors
• Equipment • Airless Sprays
• Paint for Every Purpose
• Complete Line of Specialty
• Apple Sprays • Min. time \$20.00

32300 MICHIGAN AVE., WAYNE, MICHIGAN
39 YEARS EXPERIENCE PHONE 729-7800

MIDWEST PAINT & COLOR CO.
32 YEARS EXPERIENCE

OPEN 8 A.M. TO 7 P.M. - 6 DAYS/OPEN SUNDAY 11 A.M. TO 4 P.M.

ALL ORIGINAL DESIGNS

- PLANTERS with or without plants
- FOUNTAINS
- BRONZE
- SCULPTURED CANDLES
- MACRAMES
- CERAMICS

DESIGNS IN SCULPTURE ON THE HILL

COMMERCIAL & RESIDENTIAL SPECIAL COMMISSION ON ALL ITEMS

29229 Northwestern Hwy. Southfield - 357-0640
Mon. - Sat. 9 a.m. - 9 p.m.



THE ULTRA modern family room (above) and the traditional room at the right have fireplaces as a focal point. The Colonial mantel is of ponderosa pine and a stock model available at local lumber dealers.

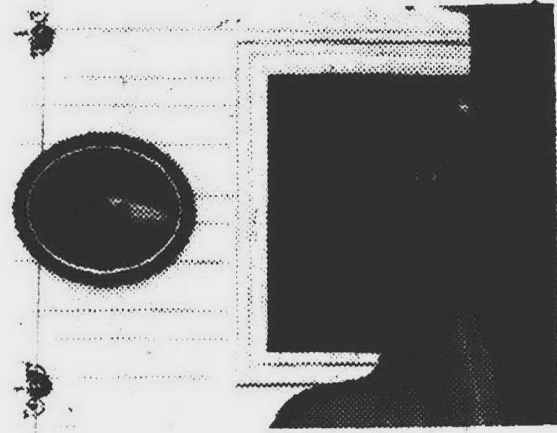

Contemporary or Traditional, Fireplaces Warm The Heart

In a recent survey of home features with proven sales appeal, fireplaces scored as one of the hottest items, in apartments as well as single family dwellings.

Not surprisingly, a fireplace's prime attraction today is not its heating capacity. Survey respondents readily admitted that they consider a hearth a status symbol.

They also felt a fireplace creates a natural conversation center and a distinctive focal point for room decor.

The decorating impact and charm of a fireplace depend to a large degree on the mantel.

What makes it possible for an increasing number of apartments (where tenant appeal must be measured against the cost feasibility of luxury features) to offer fireplaces, is the availability of elegant

wood mantels in stock sizes and variety of elegant styles.

Mantels of ponderosa pine, for instance, can be had in Colonial, Federal, Georgian, Provincial or traditional, each faithfully duplicating the fine design details of the period. There are also a number of contemporary styles.

The mantels are available at local lumber dealers, ready for assembly and installation. They can be stained or painted to complement the room's color scheme.

For a cold spot in the home, with no space or outlet for a natural fireplace, the electric or gas fireplace give the desired warmth and effect.

Most of these have a thermodynamic heat control, a cheery blaze of natural logs, and can be installed, by a rank amateur, in less than half an hour.



The Natural Look

Colorful-Beautiful
Makes Serving So Much Fun



Mellow Yellow
Ceramic Glazes
Topped by Sculptured
Shells of the Sea

\$34.00
complete set

The Cricket Box

"THE HOUSE OF ELEGANT GIFTS"
44461 ANN ARBOR RD. at SHELTON
PLYMOUTH 485-3332
Hours: Mon., Tues., Wed. Sat. 9:30-6
Thurs. & Fri. 9:30-9



We have a lot to offer
in the way of personal
attention and service

If you want to paint a house, decoupage a box or tray, stock up on art supplies or find a charming piece of unfinished furniture and turn loose your imagination... you've come to the right place. We have all of these and more, including a large selection of beautiful wall papers.

O'BRIEN PAINTS

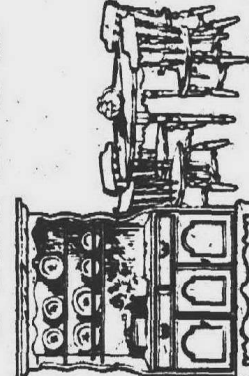

Unfinished furniture for every room in your house.

- Wallpaper • Art Supplies
- Decoupage Supplies
- Craft Supplies
- Clocks • Hex Signs

PEASE PAINT WALLPAPER CO.

Serving Plymouth Since 1950
570 MAIN STREET, PLYMOUTH
PHONE 453-5700
115 MAIN STREET, NORTHVILLE
PHONE 349-7110
HOURS: 9-6 Fri. 9-9

Six Tips On Decorating A Living Room

"Decide what you want of a living room," advises Elroy Edson, "and write down your list. It may at first include a TV, a piano, a desk, and enough seating for a dozen people. After analyzing," Mr. Edson says, "you may realize you've crowded too much into too little space for no good purpose. The TV might better serve you in the master bedroom. A piano might be better enjoyed in the family room or den. Desk work possibly can be done at the kitchen table. And, except for holidays, you may find that no more than four or six people ever sit in the living room." His moral: "Never make your decorating demands for exceptional things, but rather list needs that are constant."

Secondly, wonderful as it is to start from "scratch," rare is the opportunity. "We are always blessed with either Aunt Carrie's drop-leaf table or a cocktail table bought years ago at auction." Make a list of re-usable or emotionally essential items for the living room; donate the extraneous to the Salvation Army. Then, and only then, consider buying new things.

Make a floor plan of the room to be decorated. (Mr. Edson adds that it should be done in 1/4" scale with each quarter inch equalling one foot.) Every window and door should be on the floor plan. Then make quarter-inch scale drawings of each piece of furni-

ture you plan to use. Cut them out and move them around on the floor plan until you find an acceptable arrangement that fits your needs, your exciting pieces, and the pieces you intend to buy.

"When plotting your floor plan," he points out, "try to remember how the traffic flows through your room. Try to avoid placing angular furniture near doorways. Group seating for best conversational advantage, rather than lining it up all along the walls. Separate one activities area from another by the use of a folding screen, a sofa or a console table."

Try to create special interest areas in the room. This could include a corner where you exhibit a china collection, collect books, listen to music or enjoy art. "Most interesting rooms," Mr. Edson points out, "are the ones that tell you something, often through collections or hobbies. Incorporate your special interests in your floor plan."

Finally, before buying, take time to carefully consider room schemes and furnishings that really appeal to you. Clip newspapers and magazines, observe how other people live, shop store floors, even window-shop and cover museum collections -- from Williamsburg traditional to modern exhibits seen in such places as Manhattan's Museum of Modern Art and Hallmark Galleries.



For a great Lawn next spring seed and fertilize this fall

Call "The Lawn-A-Mat Man"

He builds greener, thicker lawns. Costs no more than doing it yourself, and he does the work.

He saves you weekends' of work, and money -- by AUTOMATION. You get the savings -- your lawn gets:

FREE ANALYSIS by your neighborhood Lawn-A-Mat Man

GUARANTEED premium quality Lawn-A-Mat-Magic lawn products at competitive prices. DELIVERED FREE Scientific application of lawn products by Lawn-A-Mat's automated lawn-combine, FREE.

Guarantee Lawn-A-Mat-Magic premium lawn products are guaranteed to produce a thicker, greener lawn in three weeks after application performed in accordance with Lawn-A-Mat directions. Your Lawn-A-Mat will replace the materials and labor cost to the purchaser if the lawn does not meet the guarantee.

FALL SPECIAL

All Fall needs NOW!

1¢ Reseeding (1 lb. per 1000 sq. ft.)
3 1/2¢ Grass Control (1 lb. per 1000 sq. ft.)
3 1/2¢ Fertilizer (1 lb. per 1000 sq. ft.)
3 1/2¢ Weed Control (1 lb. per 1000 sq. ft.)
3 1/2¢ Insect Control (1 lb. per 1000 sq. ft.)
3 1/2¢ Soil Wetness (1 lb. per 1000 sq. ft.)
3 1/2¢ Soil Moisture (1 lb. per 1000 sq. ft.)
3 1/2¢ Soil pH (1 lb. per 1000 sq. ft.)
3 1/2¢ Soil Salinity (1 lb. per 1000 sq. ft.)
3 1/2¢ Soil Nitrogen (1 lb. per 1000 sq. ft.)
3 1/2¢ Soil Phosphorus (1 lb. per 1000 sq. ft.)
3 1/2¢ Soil Potassium (1 lb. per 1000 sq. ft.)
3 1/2¢ Soil Sulfur (1 lb. per 1000 sq. ft.)
3 1/2¢ Soil Zinc (1 lb. per 1000 sq. ft.)
3 1/2¢ Soil Boron (1 lb. per 1000 sq. ft.)
3 1/2¢ Soil Manganese (1 lb. per 1000 sq. ft.)
3 1/2¢ Soil Magnesium (1 lb. per 1000 sq. ft.)
3 1/2¢ Soil Calcium (1 lb. per 1000 sq. ft.)
3 1/2¢ Soil Iron (1 lb. per 1000 sq. ft.)
3 1/2¢ Soil Copper (1 lb. per 1000 sq. ft.)
3 1/2¢ Soil Molybdenum (1 lb. per 1000 sq. ft.)
3 1/2¢ Soil Selenium (1 lb. per 1000 sq. ft.)
3 1/2¢ Soil Vanadium (1 lb. per 1000 sq. ft.)
3 1/2¢ Soil Nickel (1 lb. per 1000 sq. ft.)
3 1/2¢ Soil Cobalt (1 lb. per 1000 sq. ft.)
3 1/2¢ Soil Fluorine (1 lb. per 1000 sq. ft.)
3 1/2¢ Soil Silicon (1 lb. per 1000 sq. ft.)
3 1/2¢ Soil Aluminum (1 lb. per 1000 sq. ft.)
3 1/2¢ Soil Chlorine (1 lb. per 1000 sq. ft.)
3 1/2¢ Soil Iodine (1 lb. per 1000 sq. ft.)
3 1/2¢ Soil Barium (1 lb. per 1000 sq. ft.)
3 1/2¢ Soil Strontium (1 lb. per 1000 sq. ft.)
3 1/2¢ Soil Zirconium (1 lb. per 1000 sq. ft.)
3 1/2¢ Soil Beryllium (1 lb. per 1000 sq. ft.)
3 1/2¢ Soil Magnesium (1 lb. per 1000 sq. ft.)
3 1/2¢ Soil Calcium (1 lb. per 1000 sq. ft.)
3 1/2¢ Soil Iron (1 lb. per 1000 sq. ft.)
3 1/2¢ Soil Copper (1 lb. per 1000 sq. ft.)
3 1/2¢ Soil Molybdenum (1 lb. per 1000 sq. ft.)
3 1/2¢ Soil Selenium (1 lb. per 1000 sq. ft.)
3 1/2¢ Soil Vanadium (1 lb. per 1000 sq. ft.)
3 1/2¢ Soil Nickel (1 lb. per 1000 sq. ft.)
3 1/2¢ Soil Cobalt (1 lb. per 1000 sq. ft.)
3 1/2¢ Soil Fluorine (1 lb. per 1000 sq. ft.)
3 1/2¢ Soil Silicon (1 lb. per 1000 sq. ft.)
3 1/2¢ Soil Aluminum (1 lb. per 1000 sq. ft.)
3 1/2¢ Soil Chlorine (1 lb. per 1000 sq. ft.)
3 1/2¢ Soil Iodine (1 lb. per 1000 sq. ft.)
3 1/2¢ Soil Barium (1 lb. per 1000 sq. ft.)
3 1/2¢ Soil Strontium (1 lb. per 1000 sq. ft.)
3 1/2¢ Soil Zirconium (1 lb. per 1000 sq. ft.)
3 1/2¢ Soil Beryllium (1 lb. per 1000 sq. ft.)
3 1/2¢ Soil Magnesium (1 lb. per 1000 sq. ft.)
3 1/2¢ Soil Calcium (1 lb. per 1000 sq. ft.)
3 1/2¢ Soil Iron (1 lb. per 1000 sq. ft.)
3 1/2¢ Soil Copper (1 lb. per 1000 sq. ft.)
3 1/2¢ Soil Molybdenum (1 lb. per 1000 sq. ft.)
3 1/2¢ Soil Selenium (1 lb. per 1000 sq. ft.)
3 1/2¢ Soil Vanadium (1 lb. per 1000 sq. ft.)
3 1/2¢ Soil Nickel (1 lb. per 1000 sq. ft.)
3 1/2¢ Soil Cobalt (1 lb. per 1000 sq. ft.)
3 1/2¢ Soil Fluorine (1 lb. per 1000 sq. ft.)
3 1/2¢ Soil Silicon (1 lb. per 1000 sq. ft.)
3 1/2¢ Soil Aluminum (1 lb. per 1000 sq. ft.)
3 1/2¢ Soil Chlorine (1 lb. per 1000 sq. ft.)
3 1/2¢ Soil Iodine (1 lb. per 1000 sq. ft.)
3 1/2¢ Soil Barium (1 lb. per 1000 sq. ft.)
3 1/2¢ Soil Strontium (1 lb. per 1000 sq. ft.)
3 1/2¢ Soil Zirconium (1 lb. per 1000 sq. ft.)
3 1/2¢ Soil Beryllium (1 lb. per 1000 sq. ft.)
3 1/2¢ Soil Magnesium (1 lb. per 1000 sq. ft.)
3 1/2¢ Soil Calcium (1 lb. per 1000 sq. ft.)
3 1/2¢ Soil Iron (1 lb. per 1000 sq. ft.)
3 1/2¢ Soil Copper (1 lb. per 1000 sq. ft.)
3 1/2¢ Soil Molybdenum (1 lb. per 1000 sq. ft.)
3 1/2¢ Soil Selenium (1 lb. per 1000 sq. ft.)
3 1/2¢ Soil Vanadium (1 lb. per 1000 sq. ft.)
3 1/2¢ Soil Nickel (1 lb. per 1000 sq. ft.)
3 1/2¢ Soil Cobalt (1 lb. per 1000 sq. ft.)
3 1/2¢ Soil Fluorine (1 lb. per 1000 sq. ft.)
3 1/2¢ Soil Silicon (1 lb. per 1000 sq. ft.)
3 1/2¢ Soil Aluminum (1 lb. per 1000 sq. ft.)
3 1/2¢ Soil Chlorine (1 lb. per 1000 sq. ft.)
3 1/2¢ Soil Iodine (1 lb. per 1000 sq. ft.)
3 1/2¢ Soil Barium (1 lb. per 1000 sq. ft.)
3 1/2¢ Soil Strontium (1 lb. per 1000 sq. ft.)
3 1/2¢ Soil Zirconium (1 lb. per 1000 sq. ft.)
3 1/2¢ Soil Beryllium (1 lb. per 1000 sq. ft.)
3 1/2¢ Soil Magnesium (1 lb. per 1000 sq. ft.)
3 1/2¢ Soil Calcium (1 lb. per 1000 sq. ft.)
3 1/2¢ Soil Iron (1 lb. per 1000 sq. ft.)
3 1/2¢ Soil Copper (1 lb. per 1000 sq. ft.)
3 1/2¢ Soil Molybdenum (1 lb. per 1000 sq. ft.)
3 1/2¢ Soil Selenium (1 lb. per 1000 sq. ft.)
3 1/2¢ Soil Vanadium (1 lb. per 1000 sq. ft.)
3 1/2¢ Soil Nickel (1 lb. per 1000 sq. ft.)
3 1/2¢ Soil Cobalt (1 lb. per 1000 sq. ft.)
3 1/2¢ Soil Fluorine (1 lb. per 1000 sq. ft.)
3 1/2¢ Soil Silicon (1 lb. per 1000 sq. ft.)
3 1/2¢ Soil Aluminum (1 lb. per 1000 sq. ft.)
3 1/2¢ Soil Chlorine (1 lb. per 1000 sq. ft.)
3 1/2¢ Soil Iodine (1 lb. per 1000 sq. ft.)
3 1/2¢ Soil Barium (1 lb. per 1000 sq. ft.)
3 1/2¢ Soil Strontium (1 lb. per 1000 sq. ft.)
3 1/2¢ Soil Zirconium (1 lb. per 1000 sq. ft.)
3 1/2¢ Soil Beryllium (1 lb. per 1000 sq. ft.)
3 1/2¢ Soil Magnesium (1 lb. per 1000 sq. ft.)
3 1/2¢ Soil Calcium (1 lb. per 1000 sq. ft.)
3 1/2¢ Soil Iron (1 lb. per 1000 sq. ft.)
3 1/2¢ Soil Copper (1 lb. per 1000 sq. ft.)
3 1/2¢ Soil Molybdenum (1 lb. per 1000 sq. ft.)
3 1/2¢ Soil Selenium (1 lb. per 1000 sq. ft.)
3 1/2¢ Soil Vanadium (1 lb. per 1000 sq. ft.)
3 1/2¢ Soil Nickel (1 lb. per 1000 sq. ft.)
3 1/2¢ Soil Cobalt (1 lb. per 1000 sq. ft.)
3 1/2¢ Soil Fluorine (1 lb. per 1000 sq. ft.)
3 1/2¢ Soil Silicon (1 lb. per 1000 sq. ft.)
3 1/2¢ Soil Aluminum (1 lb. per 1000 sq. ft.)
3 1/2¢ Soil Chlorine (1 lb. per 1000 sq. ft.)
3 1/2¢ Soil Iodine (1 lb. per 1000 sq. ft.)
3 1/2¢ Soil Barium (1 lb. per 1000 sq. ft.)
3 1/2¢ Soil Strontium (1 lb. per 1000 sq. ft.)
3 1/2¢ Soil Zirconium (1 lb. per 1000 sq. ft.)
3 1/2¢ Soil Beryllium (1 lb. per 1000 sq. ft.)
3 1/2¢ Soil Magnesium (1 lb. per 1000 sq. ft.)
3 1/2¢ Soil Calcium (1 lb. per 1000 sq. ft.)
3 1/2¢ Soil Iron (1 lb. per 1000 sq. ft.)
3 1/2¢ Soil Copper (1 lb. per 1000 sq. ft.)
3 1/2¢ Soil Molybdenum (1 lb. per 1000 sq. ft.)
3 1/2¢ Soil Selenium (1 lb. per 1000 sq. ft.)
3 1/2¢ Soil Vanadium (1 lb. per 1000 sq. ft.)
3 1/2¢ Soil Nickel (1 lb. per 1000 sq. ft.)
3 1/2¢ Soil Cobalt (1 lb. per 1000 sq. ft.)
3 1/2¢ Soil Fluorine (1 lb. per 1000 sq. ft.)
3 1/2¢ Soil Silicon (1 lb. per 1000 sq. ft.)
3 1/2¢ Soil Aluminum (1 lb. per 1000 sq. ft.)
3 1/2¢ Soil Chlorine (1 lb. per 1000 sq. ft.)
3 1/2¢ Soil Iodine (1 lb. per 1000 sq. ft.)
3 1/2¢ Soil Barium (1 lb. per 1000 sq. ft.)
3 1/2¢ Soil Strontium (1 lb. per 1000 sq. ft.)
3 1/2¢ Soil Zirconium (1 lb. per 1000 sq. ft.)
3 1/2¢ Soil Beryllium (1 lb. per 1000 sq. ft.)
3 1/2¢ Soil Magnesium (1 lb. per 1000 sq. ft.)
3 1/2¢ Soil Calcium (1 lb. per 1000 sq. ft.)
3 1/2¢ Soil Iron (1 lb. per 1000 sq. ft.)
3 1/2¢ Soil Copper (1 lb. per 1000 sq. ft.)
3 1/2¢ Soil Molybdenum (1 lb. per 1000 sq. ft.)
3 1/2¢ Soil Selenium (1 lb. per 1000 sq. ft.)
3 1/2¢ Soil Vanadium (1 lb. per 1000 sq. ft.)
3 1/2¢ Soil Nickel (1 lb. per 1000 sq. ft.)
3 1/2¢ Soil Cobalt (1 lb. per 1000 sq. ft.)
3 1/2¢ Soil Fluorine (1 lb. per 1000 sq. ft.)
3 1/2¢ Soil Silicon (1 lb. per 1000 sq. ft.)
3 1/2¢ Soil Aluminum (1 lb. per 1000 sq. ft.)
3 1/2¢ Soil Chlorine (1 lb. per 1000 sq. ft.)
3 1/2¢ Soil Iodine (1 lb. per 1000 sq. ft.)
3 1/2¢ Soil Barium (1 lb. per 1000 sq. ft.)
3 1/2¢ Soil Strontium (1 lb. per 1000 sq. ft.)
3 1/2¢ Soil Zirconium (1 lb. per 1000 sq. ft.)
3 1/2¢ Soil Beryllium (1 lb. per 1000 sq. ft.)
3 1/2¢ Soil Magnesium (1 lb. per 1000 sq. ft.)
3 1/2¢ Soil Calcium (1 lb. per 1000 sq. ft.)
3 1/2¢ Soil Iron (1 lb. per 1000 sq. ft.)
3 1/2¢ Soil Copper (1 lb. per 1000 sq. ft.)
3 1/2¢ Soil Molybdenum (1 lb. per 1000 sq. ft.)
3 1/2¢ Soil Selenium (1 lb. per 1000 sq. ft.)
3 1/2¢ Soil Vanadium (1 lb. per 1000 sq. ft.)
3 1/2¢ Soil Nickel (1 lb. per 1000 sq. ft.)
3 1/2¢ Soil Cobalt (1 lb. per 1000 sq. ft.)
3 1/2¢ Soil Fluorine (1 lb. per 1000 sq. ft.)
3 1/2¢ Soil Silicon (1 lb. per 1000 sq. ft.)
3 1/2¢ Soil Aluminum (1 lb. per 1000 sq. ft.)
3 1/2¢ Soil Chlorine (1 lb. per 1000 sq. ft.)
3 1/2¢ Soil Iodine (1 lb. per 1000 sq. ft.)
3 1/2¢ Soil Barium (1 lb. per 1000 sq. ft.)
3 1/2¢ Soil Strontium (1 lb. per 1000 sq. ft.)
3 1/2¢ Soil Zirconium (1 lb. per 1000 sq. ft.)
3 1/2¢ Soil Beryllium (1 lb. per 1000 sq. ft.)
3 1/2¢ Soil Magnesium (1 lb. per 1000 sq. ft.)
3 1/2¢ Soil Calcium (1 lb. per 1000 sq. ft.)
3 1/2¢ Soil Iron (1 lb. per 1000 sq. ft.)
3 1/2¢ Soil Copper (1 lb. per 1000 sq. ft.)
3 1/2¢ Soil Molybdenum (1 lb. per 1000 sq. ft.)
3 1/2¢ Soil Selenium (1 lb. per 1000 sq. ft.)
3 1/2¢ Soil Vanadium (1 lb. per 1000 sq. ft.)
3 1/2¢ Soil Nickel (1 lb. per 1000 sq. ft.)
3 1/2¢ Soil Cobalt (1 lb. per 1000 sq. ft.)
3 1/2¢ Soil Fluorine (1 lb. per 1000 sq. ft.)
3 1/2¢ Soil Silicon (1 lb. per 1000 sq. ft.)
3 1/2¢ Soil Aluminum (1 lb. per 1000 sq. ft.)
3 1/2¢ Soil Chlorine (1 lb. per 1000 sq. ft.)
3 1/2¢ Soil Iodine (1 lb. per 1000 sq. ft.)
3 1/2¢ Soil Barium (1 lb. per 1000 sq. ft.)
3 1/2¢ Soil Strontium (1 lb. per 1000 sq. ft.)
3 1/2¢ Soil Zirconium (1 lb. per 1000 sq. ft.)
3 1/2¢ Soil Beryllium (1 lb. per 1000 sq. ft.)
3 1/2¢ Soil Magnesium (1 lb. per 1000 sq. ft.)
3 1/2¢ Soil Calcium (1 lb. per 1000 sq. ft.)
3 1/2¢ Soil Iron (1 lb. per 1000 sq. ft.)
3 1/2¢ Soil Copper (1 lb. per 1000 sq. ft.)
3 1/2¢ Soil Molybdenum (1 lb. per 1000 sq. ft.)
3 1/2¢ Soil Selenium (1 lb. per 1000 sq. ft.)
3 1/2¢ Soil Vanadium (1 lb. per 1000 sq. ft.)
3 1/2¢ Soil Nickel (1 lb. per 1000 sq. ft.)
3 1/2¢ Soil Cobalt (1 lb. per 1000 sq. ft.)
3 1/2¢ Soil Fluorine (1 lb. per 1000 sq. ft.)
3 1/2¢ Soil Silicon (1 lb. per 1000 sq. ft.)
3 1/2¢ Soil Aluminum (1 lb. per 1000 sq. ft.)
3 1/2¢ Soil Chlorine (1 lb. per 1000 sq. ft.)
3 1/2¢ Soil Iodine (1 lb. per 1000 sq. ft.)
3 1/2¢ Soil Barium (1 lb. per 1000 sq. ft.)
3 1/2¢ Soil Strontium (1 lb. per 1000 sq. ft.)
3 1/2¢ Soil Zirconium (1 lb. per 1000 sq. ft.)
3 1/2¢ Soil Beryllium (1 lb. per 1000 sq. ft.)
3 1/2¢ Soil Magnesium (1 lb. per 1000 sq. ft.)
3 1/2¢ Soil Calcium (1 lb. per 1000 sq. ft.)
3 1/2¢ Soil Iron (1 lb. per 1000 sq. ft.)
3 1/2¢ Soil Copper (1 lb. per 1000 sq. ft.)
3 1/2¢ Soil Molybdenum (1 lb. per 1000 sq. ft.)
3 1/2¢ Soil Selenium (1 lb. per 1000 sq. ft.)
3 1/2¢ Soil Vanadium (1 lb. per 1000 sq. ft.)
3 1/2¢ Soil Nickel (1 lb. per 1000 sq. ft.)
3 1/2¢ Soil Cobalt (1 lb. per 1000 sq. ft.)
3 1/2¢ Soil Fluorine (1 lb. per 1000 sq. ft.)
3 1/2¢ Soil Silicon (1 lb. per 1000 sq. ft.)
3 1/2¢ Soil Aluminum (1 lb. per 1000 sq. ft.)
3 1/2¢ Soil Chlorine (1 lb. per 1000 sq. ft.)
3 1/2¢ Soil Iodine (1 lb. per 1000 sq. ft.)
3 1/2¢ Soil Barium (1 lb. per 1000 sq. ft.)
3 1/2¢ Soil Strontium (1 lb. per 1000 sq. ft.)
3 1/2¢ Soil Zirconium (1 lb. per 1000 sq. ft.)
3 1/2¢ Soil Beryllium (1 lb. per 1000 sq. ft.)
3 1/2¢ Soil Magnesium (1 lb. per 1000 sq. ft.)
3 1/2¢ Soil Calcium (1 lb. per 1000 sq. ft.)
3 1/2¢ Soil Iron (1 lb. per 1000 sq. ft.)
3 1/2¢ Soil Copper (1 lb. per 1000 sq. ft.)
3 1/2¢ Soil Molybdenum (1 lb. per 1000 sq. ft.)
3 1/2¢ Soil Selenium (1 lb. per 1000 sq. ft.)
3 1/2¢ Soil Vanadium (1 lb. per 1000 sq. ft.)
3 1/2¢ Soil Nickel (1 lb. per 1000 sq. ft.)
3 1/2¢ Soil Cobalt (1 lb. per 1000 sq. ft.)
3 1/2¢ Soil Fluorine (1 lb. per 1000 sq. ft.)
3 1/2¢ Soil Silicon (1 lb. per 1000 sq. ft.)
3 1/2¢ Soil Aluminum (1 lb. per 1000 sq. ft.)
3 1/2¢ Soil Chlorine (1 lb. per 1000 sq. ft.)
3 1/2¢ Soil Iodine (1 lb. per 1000 sq. ft.)
3 1/2¢ Soil Barium (1 lb. per 1000 sq. ft.)
3 1/2¢ Soil Strontium (1 lb. per 1000 sq. ft.)
3 1/2¢ Soil Zirconium (1 lb. per 1000 sq. ft.)
3 1/2¢ Soil Beryllium (1 lb. per 1000 sq. ft.)
3 1/2¢ Soil Magnesium (1 lb. per 1000 sq. ft.)
3 1/2¢ Soil Calcium (1 lb. per 1000 sq. ft.)
3 1/2¢ Soil Iron (1 lb. per 1000 sq. ft.)
3 1/2¢ Soil Copper (1 lb. per 1000 sq. ft.)
3 1/2¢ Soil Molybdenum (1 lb. per 1000 sq. ft.)
3 1/2¢ Soil Selenium (1 lb. per 1000 sq. ft.)
3 1/2¢ Soil Vanadium (1 lb. per 1000 sq. ft.)
3 1/2¢ Soil Nickel (1 lb. per 1000 sq. ft.)
3 1/2¢ Soil Cobalt (1 lb. per 1000 sq. ft.)
3 1/2¢ Soil Fluorine (1 lb. per 1000 sq. ft.)
3 1/2¢ Soil Silicon (1 lb. per 1000 sq. ft.)
3 1/2¢ Soil Aluminum (1 lb. per 1000 sq. ft.)
3 1/2¢ Soil Chlorine (1 lb. per 1000 sq. ft.)
3 1/2¢ Soil Iodine (1 lb. per 1000 sq. ft.)
3 1/2¢ Soil Barium (1 lb. per 1000 sq. ft.)
3 1/2¢ Soil Strontium (1 lb. per 1000 sq. ft.)
3 1/2¢ Soil Zirconium (1 lb. per 1000 sq. ft.)
3 1/2¢ Soil Beryllium (1 lb. per 1000 sq. ft.)
3 1/2¢ Soil Magnesium (1 lb. per 1000 sq. ft.)
3 1/2¢ Soil Calcium (1 lb. per 1000 sq. ft.)
3 1/2¢ Soil Iron (1 lb. per 1000 sq. ft.)
3 1/2¢ Soil Copper (1 lb. per 1000 sq. ft.)
3 1/2¢ Soil Molybdenum (1 lb. per 1000 sq. ft.)
3 1/2¢ Soil Selenium (1 lb. per 1000 sq. ft.)
3 1/2¢ Soil Vanadium (1 lb. per 1000 sq. ft.)
3 1/2¢ Soil Nickel (1 lb. per 1000 sq. ft.)
3 1/2¢ Soil Cobalt (1 lb. per 1000 sq. ft.)
3 1/2¢ Soil Fluorine (1 lb. per 1000 sq. ft.)
3 1/2¢ Soil Silicon (1 lb. per 1000 sq. ft.)
3 1/2¢ Soil Aluminum (1 lb. per 1000 sq. ft.)
3 1/2¢ Soil Chlorine (1 lb. per 1000 sq. ft.)
3 1/2¢ Soil Iodine (1 lb. per 1000 sq. ft.)
3 1/2¢ Soil Barium (1 lb. per 1000 sq. ft.)
3 1/2¢ Soil Strontium (1 lb. per 1000 sq. ft.)
3 1/2¢ Soil Zirconium (1 lb. per 1000 sq. ft.)
3 1/2¢ Soil Beryllium (1 lb. per 1000 sq. ft.)
3 1/2¢ Soil Magnesium (1 lb. per 1000 sq. ft.)
3 1/2¢ Soil Calcium (1 lb. per 1000 sq. ft.)
3 1/2¢ Soil Iron (1 lb. per 1000 sq. ft.)
3 1/2¢ Soil Copper (1 lb. per 1000 sq. ft.)
3 1/2¢ Soil Molybdenum (1 lb. per 1000 sq. ft.)
3 1/2¢ Soil Selenium (1 lb. per 1000 sq. ft.)
3 1/2¢ Soil Vanadium (1 lb. per 1000 sq. ft.)
3 1/2¢ Soil Nickel (1 lb. per 1000 sq. ft.)
3 1/2¢ Soil Cobalt (1 lb. per 1000 sq. ft.)
3 1/2¢ Soil Fluorine (1 lb. per 1000 sq. ft.)
3 1/2¢ Soil Silicon (1 lb. per 1000 sq. ft.)
3 1/2¢ Soil Aluminum (1 lb. per 1000 sq. ft.)
3 1/2¢ Soil Chlorine (1 lb. per 1000 sq. ft.)
3 1/2¢ Soil Iodine (1 lb. per 1000 sq. ft.)
3 1/2¢ Soil Barium (1 lb. per 1000 sq. ft.)
3 1/2¢ Soil Strontium (1 lb. per 1000 sq. ft.)