

Volume 86 Number 5 • 3 News Sections

Judge Bars Locker Evidence From Bennett Murder Trial

By FRED DeLANO

Evidence found in the Plymouth High School locker of David LeRoy Bennett, allegedly including blood-stained clothing and a switchblade knife similarly bloodied, will not be allowed when Bennett goes on trial Tuesday charged with the murder last May 9 of Mrs. Vivian Carol Berry.

Wayne County Circuit Judge George E. Bowles, before whom the case will be tried, issued a formal opinion Thursday in which he granted defense counsel's motion to suppress "the evidence obtained through warrantless search of the school locker."

Bowles thus overturned a prior decision by District Judge Dunbar Davis who had ruled during the pre-trial lower court examination of Bennett in June that the locker items were admissible.

The 22-page Bowles opinion, which also included rulings favorable to the prosecution on four separate topics, described what was found in Bennett's locker in this language:

"A brown paper bag fell out which contained a jacket stained with what appeared to be blood, a wet T-shirt similarly stained and a switchblade knife which had blood and hair on it."

"The blood was found to be consistent with that of the deceased and the hair was determined to be pubic and similar to that of the deceased."

THE BODY of Mrs. Berry, wife of Michael Berry, chairman of the Wayne County Road Commission, was found by a daughter in the garage of their \$100,000 home at 50300 N. Territorial Rd. in Plymouth Township on the afternoon of May 9. She had died from multiple stab wounds.

Bennett, 17, then a Plymouth High School senior, was arrested by sheriff's

deputies that same evening while he was attending a typing class in Central School. He has been in custody ever since, charged with first degree murder.

Bennett had been traced through the license number of the car he was driving, it having been seen in the vicinity of the Berry home that morning, and Bowles ruled that the arrest had been lawfully made.

He also ruled that the language of the arrest "was legally sufficient, and that issuance of the warrant and the arraignment were not unduly delayed even though there was a two-day gap between arrest and arraignment."

EVIDENCE TAKEN from Bennett's person at the State Police Crime Lab across the street from Central School following his arrest was ruled by Bowles to be admissible.

The judge's statement recalled that at the lab "clothing was seized, fingerprints taken and fingernails clipped and scraped."

"Certain finger and palm prints matched those in the Berry garage and human blood was found on some of the clothing," wrote Bowles. "This blood was consistent with that of the deceased."

"The search of the defendant's person was incident to a lawful arrest and itself, therefore, was lawful and the seized items admissible."

Then the judge devoted 16 pages to the sole issue of whether the search of Bennett's locker at the high school on May 10 was unlawful. The search was made by a sheriff's deputy who had requested access to the locker from Principal Bill Brown.

BROWN OPENED the locker in the officer's presence after the school day had ended, although, as Bowles pointed out, the detective "had not sought a

search warrant from a magistrate, nor did he make a claim that he had a search warrant."

The Bowles opinion delved deeply into other law cases in which questions of search and seizure have been determined by higher courts and it also quoted at length from the Plymouth High School student handbook which states:

"If a search is made in cooperation with law enforcement officials in which evidence obtained may be used for subsequent legal action, then it will be necessary for a warrant to be served on the student."

After vast research Bowles wrote:

"1. Defendant minor charged as an adult enjoys a right of privacy."

"2. In the context of this case and its particular facts the defendant had a reasonable expectation of privacy as to the locker."

"3. Under Michigan law a parent cannot consent to the waiver of the constitutional rights of a minor child against a warrantless search."

"4. Under Michigan law and the stated policies of the school district the high school principal could not consent, for the minor defendant, to a warrantless search of the locker."

"5. The search of the locker, therefore, was unlawful and the evidence so obtained -- the fruits of the unlawful search -- is inadmissible."

"Accordingly, defendant's motion to suppress the evidence obtained through warrantless search of the school locker is granted."

Bennett's defense is being handled by Atty. Daniel A. Burruss. Assistant Prosecutor Robert H. Healy is in charge of the prosecution case and selection of a jury will begin at 9:30 a.m. Tuesday. Meanwhile Bennett, the son of an elected member of the Schoolcraft College board of trustees, remains in Wayne County Jail.

Growing Fast

Plymouth's Adistra Corp. has announced a series of promotions and personnel changes, brought about by an increase in the company's volume of business and anticipated future growth.

Page 3A

Busy Ladies

It's a "year of involvement" for the Plymouth Women's Club, evidenced by plans for such October and November events as a luncheon and theater party. Mrs. Robert Willette is the current president.

Page 3A

Working Hard

The Plymouth Theater Guild is working hard on plans for its first children's show in five years. You have to work hard when you've a cast of 27.

Page 12B

Evolution

Signs of renewal of the 19th century battle over Darwin's theories are seen by our church columnist, Lester Kinsolving. See Religion Update.

Page 5A



SUSAN DYBAS, the reigning "Miss Plymouth," lights the torch in Kellogg Park to signal the start of the 1972 Community Fund drive here. Looking on is Fred Beitner, president of the PCF board of directors who officiated at the ceremony. (Observer photo by Bob Woodring)

Community Fund's '72 Campaign Under Way

Plymouth's 1972 Community Fund campaign got under way Thursday with the lighting of what the PCF president called "a torch of hope and encouragement."

"Our goals are higher, but our needs are higher," said Fred Beitner in presiding over the Kellogg Park ceremony marking the kickoff of a drive to raise a record breaking \$182,000.

Susan Dybas, the current "Miss Plymouth," climaxed the occasion when she ignited the flame which will burn throughout the campaign, due to end Nov. 16. Miss Dybas graduated from Plymouth high in June and now is enrolled at Eastern Michigan University.

Beitner, in his remarks to governmental and civic leaders who were present,

pointed out that "the people of Plymouth have been generous in the past and we feel they will be again."

His reference was to the fact that since Plymouth originated its own Community Fund in the mid-'40s, it never has known failure, even though the goal has climbed steadily higher year after year. Donations in the 1971 campaign totaled \$168,769.

W.E. (BILL) CARLSON, who is general chairman of the '72 drive, praised the great enthusiasm evident among the volunteers who will canvass all residents and employees in the community. He also had special praise for the nearly 200 "bell ringers" who will be doing the house-to-house solicitation.

As much as possible, that

phase of the campaign will be concentrated in the week beginning Oct. 9.

Emphasizing the community good done by the agencies which the PCF helps financially, Beitner reviewed the allocations which have been budgeted and listed these as the recipient groups:

American Red Cross, Boy Scouts, Girl Scouts, Plymouth Dental Fund, Michigan Cancer Foundation, Senior Citizens, Visiting Nurse Association, Salvation Army, Family Service, YMCA and the Plymouth Junior Athletic Association.

Serving as solicitation committee chairmen under Carlson's direction are Leonard Evans, Kent Buikema, Ron South, Tim Ford, John Harper, John Miller, Dr. Robert Petersen, Charlene Zeese, Jan Gerish and Janet Brass.

Board's Appointment Irks PEA Bargainers

Members of the Plymouth Education Association bargaining team walked out of an otherwise quiet school board meeting Tuesday when the board made a switch in its bargaining team.

By unanimous vote, the board replaced Asst. Supt. Earl Gibson with Atty. John Thomas for the final stages in the teacher negotiations.

Supt. John Hoben had made the recommendation, saying he needed Gibson back on administrative work and that Thomas was better equipped to work on writing the contract language.

Members of the PEA bargaining team present at the meeting until the motion passed were Bill Heath, outgoing PEA president; John Ryder, incoming president; Dolly Carter and Ray Homer.

THE TEACHERS agreed to

League Seeks More Bowlers

PLYMOUTH The Plymouth Symphony Bowling League has openings for a full team and four other players.

The league plays at 1 p.m. on Thursdays at the Plymouth Bowl and the season already has started.

Those interested in joining should contact Mrs. Philip Furioso, 41242 Crabtree Lane.

accept the board's latest wage offer in a 218 to 166 vote during a closed meeting Monday.

Several non-economic issues have to be worked out and the contract language written.

The salary agreement stipulates that the PEA cease any appeals for retroactive pay.

The teachers at one point had received authorization from the Pay Board for the retroactive pay. But the school board routinely referred the ruling to its legal counsel - Thomas - who found a flaw in the Pay Board's reasoning.

Thomas had serious doubt if the ruling was accurate and when he followed it up found that a mistake had been made.

A clarification was requested, bringing ultimate Pay Board denial, and many teachers personally blame Thomas for their failure to get the payments.

AFTER A majority of the teachers voting agreed to the board's offer, including the provision to cease attempts to get retroactive pay, Hoben issued a statement commending the bargaining teams for "the manner in which they conducted this most important task." He added that it "reflects directly upon the sincerity and dedication of those involved."

In light of projected building needs and accelerated growth in the district, Hoben asked both teams "to return to the table during the month of

October and attempt to negotiate a settlement for the 1973-74 school year."

"If this can be accomplished we could then devote our energies toward the common goal of providing for the students of our taxpayers in a manner consistent with past years," he stated.

"We need your help in selling education in the form of millages and bond issues."

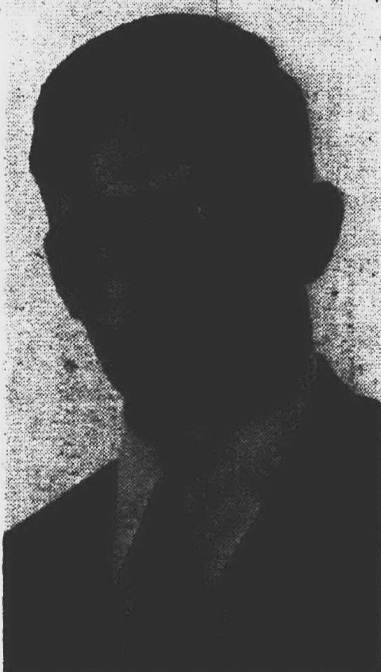

MERLIN R. MOWERY of Plymouth has been promoted to specialist 11 rank with the Michigan State Police. Mowery, 33, joined the force in 1962 and served previously in Bay City, Grand Haven and Clinton.

2 Inspector Posts Open In Township

The "help wanted" sign is out at Plymouth Township Hall for a new building inspector, a fire inspector and an appointee to the planning commission. However, it has been taken down at the DPW office where Director Joe Bida has changed his mind about resigning.

Ralph Alloway, who had served as building inspector the last four years, submitted his resignation from the \$12,700 post to the board of trustees this week, revealing that he had accepted a better paying job in private business.

AUTHORIZATION for the township supervisor to sign building permits for the interim period until a successor is appointed was granted by the trustees "after written knowledge is received from qualified personnel that a permit is in order."

Creation of the post of fire inspector had long been sought by Chief James Gignac, whose limited personnel has restricted this phase of departmental activity, and the trustees authorized holding an



POLICE CHIEF TIMOTHY FORD of Plymouth has been elected president of the Wayne County Association of Chiefs of Police for 1972-73. He served as vice president last year. In this position Ford also will serve on the Wayne County Coordinating Council.

Continued on Page 3A

Amusements	12B
Bowling	8A
Churches in Action	4, 5A
Classified Want Ads	1-11B
Deaths and Funerals	5A
Focus: Insurance	Sec. C
Sports--Prep and Pro	8, 9A
Spotlight on Women	10A
Turf Tips & Quips	9A

FOCUS: Suburbia

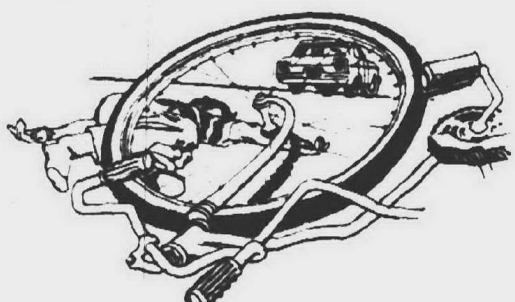

Insurance is that confusing subject you always wonder about, but don't want to talk to a salesman about. Read about insurance today in FOCUS: Suburbia.



NOTICE OF PUBLIC HEARING CITY COMMISSION CITY OF PLYMOUTH, MICH.

Notice is hereby given that a public hearing will be held by the City Commission of the City of Plymouth, in the Commission Chambers of the City Hall on **MONDAY, OCTOBER 16, 1972, at 8:00 P.M.**, to consider an amendment to **ORDINANCE NO. 341**, as amended, known as the City of Plymouth **ZONING ORDINANCE**, as follows:

ARTICLE XVI -- GENERAL EXCEPTIONS -- to be amended by the addition of a section to be known as "SECTION 1601 -- PLANNED UNIT DEVELOPMENT."

All interested persons are invited to attend this hearing and will be given an ample opportunity to participate in the hearing, and at the close of the hearing, all comments and suggestions of those citizens participating will be considered by the City Commission before rendering its decision. A copy of the item scheduled for hearing is on file in the Office of the City Clerk during regular office hours for public examination.

PAUL V. BRUMFIELD
City Clerk

Publish: September 30, 1972

PLYMOUTH COMMUNITY SCHOOL DISTRICT Plymouth, Michigan

BOARD OF EDUCATION MINUTES

A special meeting of the Board of Education of the Plymouth Community School District, Wayne and Washtenaw Counties, Michigan, was held on Tuesday evening, August 29, 1972, in the Board Room of the Administration Building, 1024 S. Mill Street, Plymouth, Michigan, beginning at 8:00 p.m.

The meeting was called to order by President Lawton.

Present: Members Benson, Berry, Graves, Lawton, Mirto, Ohno and Penar.

Absent: None.

Administrators present: Supt. Hoben, Deputy Supt. Hogan, Assistant Supt. Blunk and Gibson, Adm. Assistant - Personnel Kae, Supervisor - Purchasing and Cafeterias - Sirbaugh, and Principal Smith.

Others present: Kathy Moran, Plymouth Mail & Observer, Bill Heath and John Ryder, P.E.A., Dr. Donald Daves, Roberta Gladden, F. G. Heath, Cathryn Hill, Shirley Mack, Kate Otto, James Rossman, Phyllis Sullivan, Jim Symonds, and Flossie Torda.

Additions to the agenda were called.

It was moved by Member Berry and seconded by Member Mirto to approve the minutes of the regular meeting held August 14, 1972, with the following corrections:

Page 1 Change title for Mr. Sirbaugh to Supervisor-Purchasing and Cafeterias under Administrators present.

Paragraph 7. Last line, change to read -- "to return the certified check of the unsuccessful bidder as promptly as possible."

Ayes: Members Benson, Berry, Graves, Lawton, Ohno and Penar.

Nays: Member Mirto.

The motion was carried.

President Lawton announced that the special meeting would be recessed until 9:00 p.m. September 6, 1972.

The meeting was recessed at 8:15 p.m.

President Lawton reconvened the special meeting at 9:07 p.m., September 6, 1972.

It was moved by Member Graves and seconded by Member Berry that fringe benefits of hospitalization insurance, life insurance and long term disability insurance as per the terms of the 1971-72 Agreement between the Plymouth Community Board of Education and the Plymouth Education Association be provided on a daily basis for members of the Plymouth Education Association Bargaining Group.

Ayes: Members Benson, Berry, Graves, Lawton, Mirto, Ohno and Penar.

Nays: None.

The motion was carried.

President Lawton announced that Mr. Homer, Chief Negotiator for the Plymouth Education Association, and the members of the Plymouth Education Association Negotiating Team had been invited to the special meeting for the purpose of reviewing with the Board of Education the status of negotiations. The Board of Education, Negotiating Team of the Plymouth Education Association and Negotiating Team of the School District discussed the ramifications of negotiations and the desire of both parties to have an acceptable contract.

It was moved by Member Berry and seconded by Member Ohno that the meeting be adjourned at 10:40 p.m.

Ayes: Members Benson, Berry, Graves, Lawton, Mirto, Ohno and Penar.

Nays: None.

The motion was carried.

Respectfully submitted,

GARY A. MIRTO, Secretary
Board of Education

Publish: Sept. 30, 1972

NOTICE OF PUBLIC HEARING ON A PROPOSED AMENDMENT TO THE PLYMOUTH TOWNSHIP ZONING ORDINANCE WAYNE COUNTY, MICHIGAN

NOTICE IS HEREBY GIVEN that a Public Hearing on a proposed amendment to the Text of the Zoning Ordinance for the Township of Plymouth, will be held on **October 4, 1972 at 8:00 P.M.** Eastern Standard Time at the Plymouth Township Hall, located at 42350 Ann Arbor Road.

(A) The Planning Commission has received a petition to rezone the following described property from an M-2 (General Manufacturing District) to a C-2 (Commercial District):

Part of the N.W. 1/4 of Section 25 and the N.E. 1/4 of Section 26, T.15 S., R.8 E., Plymouth Township, Wayne County, Michigan, described as commencing at the W. 1/4 corner of Section 25, T.15 S., R.8 E., Plymouth Township, Wayne County, Michigan, and proceeding thence along the west line of said Section 25, N. 1 degree 03' 04" W. 637.39 feet; thence along the centerline of Plymouth Road S 75 degrees 43' 00" E 50.31 feet; thence N 23 degrees 03' 30" E 60.71 feet to the intersection of the northerly line of Plymouth Road and the westerly line of Haggerty Road and the point of beginning; thence coincident with the North line of Plymouth Road 60.00 feet from the centerline N 75 degrees 43' 00" W 305.45 feet and N 74 degrees 55' 00" W 260.79 feet; thence N 15 degrees 05' 00" E 911.70 feet; thence S 74 degrees 55' 00" E 368.19 feet; thence N 23 degrees 03' 30" E 224.48 feet; thence S 68 degrees 56' 30" E 295.00 feet to the westerly line of Haggerty Road, thence along said westerly line of Haggerty Road S 23 degrees 03' 30" W 458.41 feet to a circular curve to the left with a radius of 1581.48 feet, thru a central angle of 10 degrees 40' 13" for an arc length of 290.80 feet, chord bearing S 17 degrees 43' 23" W 290.38 feet; thence along a non-tangent to said curve S 23 degrees 03' 30" W 347.14 feet to the point of beginning, containing 14.2 acres, more or less, subject to the rights of the Board of County Road Commissioners of the County of Wayne, in a closed drainage easement as recorded in Liber 11311, Page 488, Register No. D648815, Wayne County Records.

This property is located on the north side of Plymouth Road, west of Haggerty Road. Application No. 210.

(B) The Planning Commission has received a petition to rezone the following described property from M-2 (General Manufacturing District) to HR (High Rise District):

Part of the N.W. 1/4 of Section 25 and the N.E. 1/4 of Section 26, T.15 S., R.8 E., Plymouth Township, Wayne County, Michigan, described as commencing at the West 1/4 corner of Section 25, T.15 S., R.8 E., Plymouth Township, Wayne County, Michigan, and proceeding thence along the west line of said Section 25, N. 1 degree 03' 04" W 637.39 feet; thence along the centerline of Plymouth Road S 75 degrees 43' 00" E 50.31 feet; thence N 23 degrees 03' 30" E 60.71 feet to the intersection of the northerly line of Plymouth Road and the westerly line of Haggerty Road, thence along the northerly line of Plymouth Road 60.00 feet from the centerline N 75 degrees 43' 00" W 305.45 feet and N 74 degrees 55' 00" W 260.79 feet; thence N 15 degrees 05' 00" E 911.70 feet to the easterly line of the Middle Rouge Parkway; thence along said easterly line of Middle Rouge Parkway N 04 degrees 41' 46" E 495.95 feet and N 23 degrees 03' 30" E 572.70 feet to the southerly line of the C and D Railroad right-of-way, thence N 89 degrees 24' 30" E 856.21 feet; thence S 00 degrees 35' 30" E 256.98 feet; thence S 23 degrees 03' 30" W 371.62 feet; thence S 68 degrees 56' 30" E 295.00 feet to the westerly line of Haggerty Road; thence S 23 degrees 03' 30" W along the westerly line of Haggerty Road 150.00 feet; thence N 68 degrees 56' 30" E 295.00 feet; thence S 23 degrees 03' 30" W 224.48 feet; thence N 74 degrees 55' 00" W 368.19 feet; thence S 15 degrees 05' 00" W 300 feet to the point of beginning, containing 21.95 acres, more or less.

This property is located on the north side of Plymouth Road, west of Haggerty Road. Application No. 211.

NOTICE IS FURTHER GIVEN that the proposed Amendment to the Map and Text may be examined at 42350 Ann Arbor Road from 8:30 A.M. to 5:00 P.M. each day Monday through Friday until the date of the Public Hearing. At the Public Hearing the Planning Commission may recommend rezoning of petitioner's premises to any use allowable under the provisions of Plymouth Township Zoning Ordinance No. 27.

JAMES E. GRIFFITH, Secretary
PLYMOUTH TOWNSHIP PLANNING COMMISSION

Date of Public Hearing: October 4, 1972

Publish: September 29, 23, 30, 1972

Deadline Near For Registration

PLYMOUTH Democratic headquarters at Plymouth Township Clerk Helen Richardson has announced that her office will remain open until 8 p.m. Monday, Wednesday and Friday for the convenience of those who may not yet have registered to vote in the Nov. 7 general election.

Garden Club Program Set

A program on Williamsburg Gardens will feature the October meeting of the Plymouth branch, Woman's National Farm and Garden Club.

The meeting, at the home of Mrs. Robert Bake, will start at 1 p.m. Oct. 9 with a tea.

NOTICE OF REGISTRATION TO THE QUALIFIED ELECTORS OF PLYMOUTH TOWNSHIP

Friday, October 6, 1972 will be the last day that you may register for the November 7, 1972 General Election when candidates for National, State, County and Township offices will be elected.

Registrations will be taken at the Plymouth Township Hall, 42350 Ann Arbor Road, Monday thru Friday, 8:30 A.M. to 5:00 P.M., as well as the following days:

Saturday, September 30, 1972	8:00 A.M. to 5:00 P.M.
Monday, October 2, 1972	8:30 A.M. to 8:00 P.M.
Wednesday, October 4, 1972	8:30 A.M. to 8:00 P.M.
Friday, October 6, 1972	8:00 A.M. to 8:00 P.M.

HELEN RICHARDSON,
Plymouth Township Clerk

Publish: Sept. 23, 30, 1972



Don't throw away your old sewing machine. It may be worth a great deal to someone else. Find that someone else through an Observer Classified Want Ad this week.

522-0000

PLYMOUTH COMMUNITY SCHOOL DISTRICT Plymouth, Michigan

BOARD OF EDUCATION MINUTES

A special meeting of the Board of Education of the Plymouth Community School District, Wayne and Washtenaw Counties, Michigan, was held on Tuesday evening, August 29, 1972, in the Board Room of the Administration Building, 1024 S. Mill Street, Plymouth, Michigan, beginning at 8:00 p.m.

The meeting was called to order by President Lawton.

Present: Members Benson, Berry, Lawton, Mirto and Ohno.

Absent: Members Graves and Penar.

Administrators present: Supt. Hoben, Deputy Supt. Hogan, Assistant Supt. Blunk and Gibson, Adm. Assistant - Personnel Kae, Supervisor - Purchasing and Cafeterias - Sirbaugh, and Principal Smith.

Others present: Kathy Moran, Plymouth Mail & Observer, Bill Heath and John Ryder, P.E.A., Dr. Donald Daves, Roberta Gladden, F. G. Heath, Cathryn Hill, Shirley Mack, Kate Otto, James Rossman, Phyllis Sullivan, Jim Symonds, and Flossie Torda.

Additions to the agenda were called.

It was moved by Member Mirto and seconded by Member Berry to approve the minutes of the regular meeting held August 14, 1972, with the following corrections:

Page 1 Change title for Mr. Sirbaugh to Supervisor-Purchasing and Cafeterias under Administrators present.

Paragraph 7. Last line, change to read -- "to return the certified check of the unsuccessful bidder as promptly as possible."

Ayes: Members Benson, Berry, Lawton, Mirto and Ohno.

Nays: None.

The motion was carried.

It was moved by Member Mirto and seconded by Member Berry to accept the summary of the suspended Board meeting of August 22, 1972, as submitted.

Ayes: Members Benson, Berry, Lawton, Mirto and Ohno.

Nays: None.

The motion was carried.

Mrs. Shirley Mack inquired as to the feasibility of publication of bus schedules before the opening of the school year. Mr. Blunk replied that the best method seemed to be to direct phone inquiries to Mr. Houghton who would be glad to answer questions as to time, place and bus number for any new residents of the district.

A memorandum of understanding was reviewed by Supt. Hoben which would set up a bank of clerical time to be established for each Board member as follows: (1) 4 hours per month, (2) 3 days' notice for preparation of material, (3) materials to be in edited form, and (4) arrangements to be through Superintendent's office.

Supt. Hoben reviewed a report which was received from the Wayne County Intermediate School District Office, regarding four new major housing projects in Canton Township which would encompass about 2,500 dwelling units.

Supt. Hoben also reviewed the proposed plan for implementing a towel service and use of the laundry at Plymouth-Salem High School through an initial purchase of 200 dozen towels with plans to expand to middle schools in the future and laundry service to be provided by a matron.

It was moved by Member Berry and seconded by Member Ohno to designate \$10,000 from Building and Site Fund No. 2 to implement a towel service at the High School.

Ayes: Members Benson, Berry, Lawton and Ohno.

Nays: Members Benson and Mirto.

The motion was defeated.

A copy of a letter directed to the Superintendent was distributed regarding positions concerning the President's Higher Education Act.

Supt. Hoben explained action taken to implement air conditioning repairs at the High School, that is, to agree with the proposal of the architect that they purchase the necessary pumps to complete the job and the School District furnish a maintenance man to install same with any labor costs beyond a four-week period to be borne by the architect.

It was moved by Member Mirto and seconded by Member Berry to concur with the action of the Superintendent to alleviate the problems with air conditioning at the High School.

Ayes: Members Benson, Berry, Lawton, Mirto and Ohno.

Nays: None.

The motion was carried.

It was moved by Member Ohno and seconded by Member Mirto to accept up to 2 1/2 credits toward graduation for successful completion of the General Education Development test, and that a combination of GED and service credits should not exceed six advance credits toward graduation.

Ayes: Members Benson, Berry, Lawton, Mirto and Ohno.

Nays: None.

The motion was carried.

Supt. Hoben reviewed the situation with the Miller Elementary School asphalt paving, stating that negotiations are in progress with Thompson-McClure Asphalt Paving Company to complete the work prior to September 6.

A report was received from Mr. Charles Wells reviewing possible building needs in the School District, indicating an expenditure of \$17,000,000 from 1973-1977 for 5 elementary schools, 1 middle school, high school No. 2 completion and rehabilitation of site acquisition. In 1977-1982 additional expansion was recommended in the amount of \$32,250,000.

It was moved by Member Berry and seconded by Member Ohno to allow attendance at the Association of School Personnel Administrators in Atlanta, Ga. on October 17-20 by Adm. Assistant-Personnel Kae.

Ayes: Members Benson, Berry, Lawton, Mirto and Ohno.

Nays: None.

The motion was carried.

Assistant Supt. - Business Blunk reviewed the 1972 school tax levy as previously submitted on August 4, 1972.

It was moved by Member Ohno and seconded by Member Berry to establish a total tax levy for the Plymouth Community School District for the 1972-1973 year as follows:

Operating Levy:	27.05 mills
Debt Retirement Levy:	
1967 Bond Issue	1.27 mills
1968 Bond Issue	2.04 mills
1969 Bond Issue	2.64 mills
Total Levy:	33.00 mills

Ayes: Members Benson, Berry, Lawton, Mirto and Ohno.

Nays: None.

The motion was carried.

Mr. Blunk was asked to review 1971-72 and 1972-73 Operating and Debt levies.

1971-1972	1972-1973
Operating	26.30 mills
Debt Levy:	6.25 mills
Total	32.55 mills
Unlevied	75 mills

It was moved by Member Ohno and seconded by Member Benson to approve payment of the following bills:

Operating Fund:	Prepd Vouchers Nos. 18889-18896, incl. 19038-19071	19169-19175	2,829,084.04
	Unpd Vouchers Nos. 19072-19168		33,490.02
Bldg. & Site Fund No. 1:	Prepd Vouchers Nos. 753-759	760-761, incl.	4,982.22
	Unpd Vouchers Nos. 762-767		30,922.00
Bldg. & Site Fund No. 2:	Prepd Vouchers Nos. 161 & 174		850.00
	Unpd Vouchers Nos. 169-173 incl.		2,441.86
Bldg. & Site Fund No. 3:	Prepd Vouchers Nos. 661 & 684		1,200.00
	Unpd Vouchers Nos. 685-693, incl.		37,946.34

Ayes: Members Benson, Berry, Lawton, Mirto and Ohno.

Nays: None.

The motion was carried.

Mr. Blunk presented a summary of prior appraisal of buildings and inventory for insurance purposes, stating that last appraisal was 13 years ago, revised on an annual basis. His recommendation was that the Board, in the interest of citizens, should receive bids on a new appraisal at this time to be started by March 1, 1973 with completion by July 15, 1973, possibly entailing costs of \$20,000 - 30,000. Payment could be made in part from premium savings on buildings and contingent multi-peril coverage.

It was moved by Member Benson and seconded by Member Ohno that bids for appraisal of school properties be solicited for consideration by the Board.

Ayes: Members Benson, Berry, Lawton, Mirto and Ohno.

Nays: None.

The motion was carried.

*Correction made at meeting held September 11, 1972.

Respectfully submitted,

GARY A. MIRTO, Secretary
Board of Education

Publish: Sept. 30, 1972

PLYMOUTH COMMUNITY SCHOOL LUNCH MENUS

Week of Monday, October 2
Through Friday, October 6

ALLEN MONDAY, OCTOBER 2 Chicken Noodle Soup, Peanut Butter and Honey Sandwich, Fruit Cup, Toll House Bar, Milk TUESDAY, OCTOBER 3 Beef Noodle Casserole, Buttered Carrots, Bread, Butter, Fruit Cup, Milk WEDNESDAY, OCTOBER 4 Chicken Gravy over Mashed Potatoes, Homemade Roll, Butter, Fruit Cup, Sunny Delight Cake, Milk THURSDAY, OCTOBER 5 Hot Dog on Buttered Bun, Relishes, Buttered Corn, Fruit Cup, Apple Crisp, Milk FRIDAY, OCTOBER 6 Fish Stix, Tartar Sauce or Catsup, Carrot Stix, Buttered Corn Bread, Fruit Cup, Dessert, Milk	BIRD MONDAY, OCTOBER 2 Chili, Crackers, Peanut Butter and Honey Sandwich, Celery Stix, Fruit Cup, Cookie, Milk TUESDAY, OCTOBER 3 Pizzaburger, Pickle Slice, Buttered Corn, Fruit Cup, Cookie, Milk WEDNESDAY, OCTOBER 4 Hamburger Gravy, Mashed Potatoes, Bread, Butter, Apple Sauce, Cookie, Milk THURSDAY, OCTOBER 5 Hot Dog on Buttered Bun, Relishes, Buttered Wax Beans, Fruit Cup, Cake, Milk FRIDAY, OCTOBER 6 Grilled Cheese, Pickle Slice, Tater Tots, Jello with Fruit, Brownie, Milk
FIEGEL MONDAY, OCTOBER 2 Choice of Chicken Salad Sandwich or Peanut Butter and Jelly Sandwich, Potato Chips, Buttered Green Beans, Fruit Cup, Milk TUESDAY, OCTOBER 3 Hot Dog on a Buttered Bun, Catsup or Mustard, Baked Beans or Sauerkraut, Apple Strudel, Milk WEDNESDAY, OCTOBER 4 Hamburger Gravy over Mashed Potatoes, Carrot and Celery Stick, Warm Roll, Chocolate Pudding, Milk THURSDAY, OCTOBER 5 Sloppy Joe, Pickle Slice, Buttered Corn, Cake with Cherry Topping, Milk FRIDAY, OCTOBER 6 Oven Fried Fish Sticks, Catsup or Tartar Sauce, Baked Cabbage, Buttered French Bread, Fruit Cup, Milk	FARRAND MONDAY, OCTOBER 2 Peanut Butter and Jelly Sandwich, Chicken Noodle Soup, Carrot and Celery Sticks, Chocolate Chip Cookies, Fruit Cup, Milk TUESDAY, OCTOBER 3 Hamburger Gravy over Hot Fluffy Mashed Potatoes, Hot Buttered Roll, Jello Cubes, Milk WEDNESDAY, OCTOBER 4 Spaghetti with Meat Sauce, Buttered Carrots, Cinnamon Roll, Fruit Cup, Milk THURSDAY, OCTOBER 5 Hot Dog on Buttered Bun, Catsup, Relish or Mustard, Green Beans or Sauerkraut, Apple Crisp, Fruit Cup, Milk FRIDAY, OCTOBER 6 Oven Baked Fish Sticks, Tartar Sauce, Buttered Corn, White Cake with Chocolate Frosting, Fruit Cup, Milk
GALLIMORE MONDAY, OCTOBER 2 Sloppy Joes on Buttered Bun, Buttered Green Beans, Fruit, Toll House Bar, Milk TUESDAY, OCTOBER 3 Hamburger Gravy over Mashed Potatoes, Buttered Hot Roll, Fruit, Cake, Milk WEDNESDAY, OCTOBER 4 Chili, Crackers, Peanut Butter Sandwich, Fruit, Cake, Milk THURSDAY, OCTOBER 5 Hot Dog on Buttered Bun, Catsup or Mustard, Mashed Potatoes, Fruit, Cookie, Milk FRIDAY, OCTOBER 6 Fish Patty on Buttered Bun, Tartar Sauce, Buttered Corn, Fruit, Jello, Cake, Milk	ISBISTER MONDAY, OCTOBER 2 Vegetable Soup Crackers, Peanut Butter and Jelly Sandwich, Peaches, Cake, Milk TUESDAY, OCTOBER 3 Sloppy Joe, Yellow Wax Beans, Applesauce, Potato Chips, Milk WEDNESDAY, OCTOBER 4 Pizza with Cheese, Apple Juice, Fruit Cup, Cookie, Milk THURSDAY, OCTOBER 5 Hot Dog on a Bun, Relishes, Hash Brown Potatoes, Pineapple, Cookie, Milk FRIDAY, OCTOBER 6 Toasted Cheese Sandwich, Green Beans, Fruit Cup, Toll House Bar, Milk
MILLER MONDAY, OCTOBER 2 Sloppy Joe, Hamburger on Bun, Buttered Mixed Vegetables, Fruit, Milk TUESDAY, OCTOBER 3 Chili-Con-Carne with Crackers, Buttered Bread, Carrot Sticks, Fruit Cup, Cookie, Milk WEDNESDAY, OCTOBER 4 Spanish Rice with Meat, Candied Sweet Potatoes, Buttered Corn Bread, Jello, Milk THURSDAY, OCTOBER 5 Hot Dogs on Buttered Bun, Mustard and Catsup, Buttered Vegetable, Fruit, Cookie, Milk FRIDAY, OCTOBER 6 Baked Macaroni and Cheese, Harvard Beets, Buttered Biscuit, Fruit, Milk	SMITH MONDAY, OCTOBER 2 Vegetable Soup, Peanut Butter and Jelly Sandwich, Cheese Stix, Fruit, Cookie, Milk TUESDAY, OCTOBER 3 Sloppy Joe on Buttered Bun, Tater Tots, Fruit Cup, Cookie, Milk WEDNESDAY, OCTOBER 4 Mashed Potatoes, Hamburger Gravy, Buttered Vegetable, Biscuit with Butter, Jello, Milk THURSDAY, OCTOBER 5 Hot Dog on Buttered Bun, Mustard, Catsup, Relish, Buttered Corn, Gelatin with Fruit, Cake, Milk FRIDAY, OCTOBER 6 Toasted Cheese Sandwich, Hard Boiled Egg, Buttered Vegetables, Chocolate Pudding, Milk
STARKWEATHER MONDAY, OCTOBER 2 Chicken Noodle Soup, Grilled Cheese Sandwich, Carrot Sticks, Apple Sauce Cup, Brownies, Milk TUESDAY, OCTOBER 3 Hot Dog on Buttered Bun, Catsup or Relish Cup, French Fries, Fruit Cup, Cookies, Milk WEDNESDAY, OCTOBER 4 Spaghetti with Meat Sauce, Buttered Corn, Hot Buttered Rolls, Jello with Fruit, Cookies, Milk THURSDAY, OCTOBER 5 Chicken and Gravy over Mashed Potatoes, Pickle Slices, Buttered Biscuits, Fruit Cup, Milk FRIDAY, OCTOBER 6 Fish Sticks, Tartar Sauce, Buttered Corn Bread, Buttered Green Beans, Fruit Cup, Bars, Milk	TANGER MONDAY, OCTOBER 2 Vegetable Soup with Beef, Crackers, French Fries, French Fries, Fruit, Cookie, Milk TUESDAY, OCTOBER 3 Beef-A-Ron-Casserole, Cole Slaw, Buttered French Bread, Fruit, Toll Bar, Milk WEDNESDAY, OCTOBER 4 Hamburger on Bun, Pickle Slice, Catsup or Mustard, French Fries, Apple Strudel, Milk THURSDAY, OCTOBER 5 Hot Dog on Buttered Bun, Catsup and Mustard, Tater Tots, Buttered Corn, Cake, Milk FRIDAY, OCTOBER 6 Oven Fried Fish Stick, Catsup or Tartar Sauce, Buttered Green Beans, Fruit, Cookie, Milk
MIDDLESCHOOL WEST MONDAY, OCTOBER 2 Chili, Cheese Slice, French Bread and Butter, Assorted Fruit Cup, Cake, Milk TUESDAY, OCTOBER 3 Toasted Cheese Sandwich, Buttered Green Beans, Peach Cup, Cake, Milk WEDNESDAY, OCTOBER 4 Hamburger Gravy, Mashed Potatoes, Fresh Buttered Carrots, Hot Bread and Butter, Chocolate Pudding, Milk THURSDAY, OCTOBER 5 Hamburger on Roll with Trimmings, Oven Fries, Applesauce Cup, Buttered Scotch Brownies, Milk FRIDAY, OCTOBER 6 Submarine Sandwich, Buttered Whole Kernel Corn, Pear Cup, Butter Sugar Cookies, Milk	MIDDLESCHOOL EAST MONDAY, OCTOBER 2 Hamburger on Warm Buttered Bun, Relishes, Pickle Slices, French Fries, Choice of Fruit, Cowboy Cookie, Milk TUESDAY, OCTOBER 3 Mashed Potatoes, Hamburger Gravy, Hot Roll, Butter, Choice of Fruit, Peanut Butter Cookie, Milk WEDNESDAY, OCTOBER 4 Pizza Pie with Meat and Cheese, Fruit Juice, Cabbage Slaw, Apple Crumble, Milk THURSDAY, OCTOBER 5 Sloppy Joe on Buttered Bun, Green Beans, Choice of Fruit, Chocolate, Cake, Milk FRIDAY, OCTOBER 6 Fish Sandwich, Tartar Sauce, Tossed Salad, Potato Chips, Lemon Pudding, Milk
PIONEER MONDAY, OCTOBER 2 Chicken Noodle Soup with Crackers, Choice of Bologna and Pickle Sandwich or Peanut Butter and Jelly, Choice of Fruit, Cookie, Milk TUESDAY, OCTOBER 3 Pizzaburger, Kidney Bean Salad, Fruit Jello with Whipped Cream, Cookie, Milk WEDNESDAY, OCTOBER 4 Hot Dog in Homemade Roll, Mustard or Catsup, Macaroni and Tomatoes, Choice of Fruit, Cookie, Milk THURSDAY, OCTOBER 5 Charbroiled Burger on Bun, Relishes, French Fries, Buttered Corn, Fruit Jello, Milk FRIDAY, OCTOBER 6 Choice of Fish Sandwich with Tartar Sauce or Catsup or Peanut Butter and Jelly Sandwich, Potato Chips, Cabbage and Carrot Salad, Choice of Fruit, Milk	

INSURANCE

FISHER / WINGARD FORTNEY AGENCY

COMPLETE FINANCIAL PROTECTION
WITH
MATTHEW G. FORTNEY & EDWIN D. WINGARD

Call 453-4990

905 W. ANN ARBOR TRAIL, PLYMOUTH

Promotions Announced By Adistra

PLYMOUTH Significant increase in volume and projected further growth in the handling of marketing services has prompted several additions and promotions in management at Adistra Corp., 101 Union St.

Ed Oljace, former employee of DSI Corp., will return as assistant to Fred Frohlich, general manager of the DSI division and director of administrative services. This

support will permit more overall attention to corporate-wide production, according to Adistra President William P. Scott.

Jerry Karasinski will take over responsibility of data operations manager as well as devoting more time as data support technician.

Gerald Kravitz has been promoted to senior system analyst and programming supervisor. Edward Doby will

function as manager of the audit-code, key punch and clerical department.

Jack Rooney and Robert Hatch have been added to the planning department as senior analyst and planner to assist John Gore, department manager.

In the Scott Phillips division, Paul Winkler has been assigned the added responsibility of assistant sales manager to William S. Miller, division manager.

Women's Club Sets Meeting

PLYMOUTH The Plymouth Women's Club is continuing its "Year of Involvement" program by presenting Mrs. F. Donald Sober Oct. 6 at St. John's Episcopal Church.

Theme will be "What Ever Happened to the Old Birch House?" The luncheon begins at noon and reservations should be made by Oct. 1, through Mrs. John Wilson, 44758 Charnwood.

The continental breakfast theater party benefit will be Nov. 10. New members participating are: Mrs. John Anderson, Mrs. Bernard Curtis, Mrs. John Harvie, Mrs. Henry Jensen, Mrs. Russel Kreitsch, Mrs. Robert Mockett, Mrs. Vito Sambrone and Mrs. Joseph Washburn. Committee chairman for the

breakfast-theatre group is Mrs. Erling Oyen.

Officers handling club business this year are: president, Mrs. Robert Willette; vice presidents, Mrs. Erling Oyen and Mrs. Charles Childs; recording secretary, Mrs. Arthur Griebel; corresponding secretary, Mrs. William Loesch; treasurer, Mrs. Jerry Williams, directors, Mrs. Gerald Hondrop and Mrs. Norbert Battermann; program chairmen, Mrs. Charles Lang and Mrs. Robert Mockett.

Junior Police Begin Archery

PLYMOUTH The Plymouth Junior Police Club will have registration for the archery program at 6:30 p.m. on Oct. 2 in the community building at the corner of Union and Dodge, behind city hall.

Applicants must be between the ages of 12 and 17 and should be accompanied by a parent. All equipment is furnished, no experience is necessary and there is no charge. For details, contact, Lt. Rod Cannon at the Plymouth Police Dept.

Scouts Holding Uniform Swap

Plymouth Girl Scouts uniform exchange will be carried out from 9:30 a.m. to 12:30 p.m. today (Saturday) at St. John's Episcopal Church, 574 S. Sheldon.

Uniforms and accessories may be purchased at a small price. Mrs. Irwin Brink, 1480 W. Ann Arbor Trail, will accept used or outgrown uniforms and accessories at the church at the time of the sale.

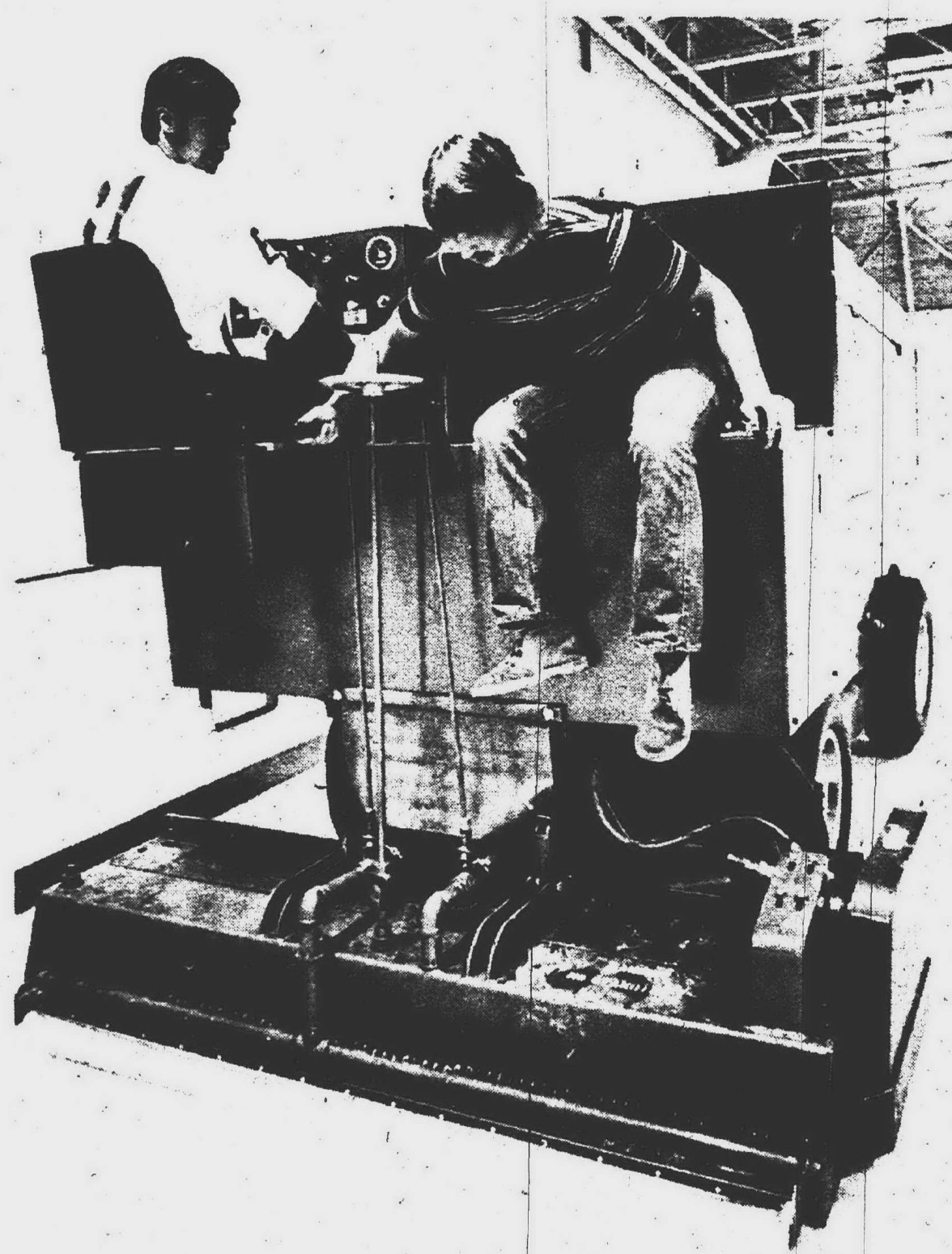

WITH SKATING NOW UNDER WAY at Plymouth's new indoor ice rink in the cultural center, Acting Recreation Director Dan Vanezia (left) has taken on the added chore of operating the ice resurfacing machine. Helping with the controls is Jay Densmore. The immediate use of the rink has been far beyond expectations and hundreds have signed up for ice skating lessons. (Observer photo)

Board OKs 2 Contracts

PLYMOUTH Contracts for two teachers were approved by the Plymouth Board of Education Tuesday.

Kristin Darby, who is returning to the district after a leave of absence will teach art at the Centennial Educational Park and Gary Guerriero who has a bachelor of fine arts degree and has taught in Detroit for four years, will teach industrial art at the park complex.

Canton Group Books Dinner, Fashion Show

PLYMOUTH The newly formed Canton Township Newcomers Club will have a dinner and fashion show the evening of Wednesday, Oct. 4 in the Mayflower Meeting House. Club members who will model fall and winter fashions include Judy John, Marlene DeVargo, Judy Koch, Gretta Poole, Mary Jo Johnson, Sue Wambier, Linda Beech and Jerry Detata.

Commentators for the show will be the club's social co-chairmen, Phyllis Redfern and Sheryl Bress. Models' hair styles will be by Entri's of Plymouth with fashions provided by Budd of the Ragman Shop in Northville. Reservations may be made by calling Mrs. Fred Styka or Mrs. Dale Darkowski.

Twp. Posts Open

Continued from Page 1A

examination for applicants. The salary for this job has not yet been determined, but trustees indicated they will try to make an appointment based upon Gignac's recommendation -- before Jan. 1. The duties will be on a full time basis.

CHARLES E. CHILDS, who

Indian Guides Plan Campout

The Plymouth YMCA Indian Guides will hold a fall campout at Kensington Metropolitan Park Oct. 7 and 8, with fun, games and a campfire.

Mercy Honors Plymouth Girl

Barbara Supanich, 41208 Crabtree Ct., Plymouth, a student at Mercy College, has been accepted into the Mercy National Honor Society (Sigma Phi Sigma) and elected co-chairman of the Natural Science Club.

PROGRESSION FITTING

And Stride Rite makes shoes for each stage of growth. We call it Progression Fitting. The right shoe and the right fit at the right time.

322 SOUTH MAIN • PLYMOUTH 455-5655 also located in: NORTHVILLE • BRIGHTON MALL • HAVLAND PLAZA • CONCORD MALL ELKRAM, IND. 345-0630 228-2750 • 807-5330

PIETS

MAKE SAXTONS THEIR FEED HEADQUARTERS

- HORSES
- CATS
- DUCKS
- PIGEONS
- DOGS
- GERBILS
- CHICKENS
- GUINEA PIGS
- WILD BIRD FOOD

SAXTONS GARDEN center inc.

587 W. Ann Arbor Trail
PLYMOUTH 453-6250
Daily 9a-7p Fri 9a-5p Sat 9a-5p

See the difference! Replace with

CHANNEL MASTER ROTOR ANTENNA

UHF/VHF
Antenna Model 3663
Rotor Model 9612
DO-IT-YOURSELF
FOR ONLY \$79.95
or Expert installation available - Terms available.
Newmonters for Channel Master

Bill Brown's
LIVONIA, 31155 Plymouth Road
1 Block E. of Meridian

522-9600

STATEMENT OF OWNERSHIP, MANAGEMENT AND CIRCULATION
(Act of August 12, 1970 Section 1465 Title 16 United States Code)

1. PUBLICATION TITLE: THE PLYMOUTH MAIL AND OBSERVER

2. ISSUE DATE: 9-30-72

3. LOCATION OF OFFICE OF PUBLICATION: 36251 Schoolcraft Road, Livonia, Michigan 48150

4. LOCATION OF HEADQUARTERS OF THE PUBLISHER: 36251 Schoolcraft Road, Livonia, Michigan 48150

5. LOCATION OF THE PRINTING PLANT: 36251 Schoolcraft Road, Livonia, Michigan 48150

6. OWNER: FRED STYKA, 36251 Schoolcraft Road, Livonia, Michigan 48150

7. MANAGER: J. THOMPSON, 14098 Cassanova, Livonia, Michigan 48150

8. CIRCULATION DATA FOR THE PRECEDING 12 MONTHS

1. EXTENT AND NATURE OF CIRCULATION	2. AVERAGE NO. COPIES EACH ISSUE DURING PRECEDING 12 MONTHS	3. ACTUAL NO. COPIES OF SINGLE ISSUE PUBLISHED NEAREST TO FILING DATE
A. TOTAL NO. COPIES (Net Press Run)	11,000	11,350
B. PAID CIRCULATION	800	925
C. TOTAL PAID CIRCULATION	160	101
D. FREE DISTRIBUTION BY MAIL, CARRIER OR OTHER MEANS	6,100	6,384
E. FREE DISTRIBUTION BY MAIL, CARRIER OR OTHER MEANS	3,340	3,840
F. COPIES DISTRIBUTED TO NEWS AGENTS, BUT NOT SOLD	None	None
G. OFFICE USE, LEFT OVER, UNACCOUNTED, WASTED AFTER PRINTING	9,010	10,224
H. TOTAL (Sum of F, G, H) (Should equal net press run shown in A)	300	300
I. TOTAL (Sum of B, C, D, E, F, G, H) (Should equal net press run shown in A)	11,000	11,350

10. FOR COMPLETION BY PUBLISHERS MAILING AT THE REGULAR RATES (Section 1371 Postal Service Manual)

11. I certify that the statements made by me are true and correct.

12. I certify that the statements made by me are true and correct.

OPEN EVERY EVENING TIL 9 pm

LIVONIA MALL

LIVONIA MALL

7 Mile Middlebelt

SPECIAL! SHAG CARPET HEAVY NYLON PILE

Choose from these Colors \$4.95 Sq. Yd.

- RED FIRE
- BITTERSWEET
- SHOGUN COIN
- TIGRESS GOLD
- AQUA MOSS
- SPRING GREEN
- GREEN MIST
- BLUE EMERALD

RITE Carpet Co.

7 Mile and Middlebelt
Store Hours: 9 to 5 Daily
9 to 6 Tues and Wed
476-8360

GOULD'S CLEANERS

LARGE PARKING LOT IN FRONT OF CLEANERS DRIVE IN WINDOW DISCOUNT ON CASH AND CARRY

We Do Our Own Cleaning In Our Modern Plant Alterations • Repairing • Minor Repairs Free

3 HR. SERVICE ON REQUEST QUALITY CLEANING AND SERVICE OUR FIRST CONSIDERATION

PICK-UP and DELIVERY **GL 3-4343**

GOULD'S CLEANERS REFRIGERATED FUR STORAGE VAULT

MAIN STORE 212 S. MAIN ST., PLYMOUTH

Now E Bonds pay 7 1/2% interest when held to maturity of 5 years. 30 months. 4% the first year. Bonds are replaced if lost, stolen, or destroyed. When needed they can be cashed at your bank. Interest is not subject to state or local income taxes, and federal tax may be deducted until redemption.

Take stock in America.

Bonds are a safe way to save.

Take stock in America.

Bonds are a safe way to save.

NOTICE OF PUBLIC HEARING ON A PROPOSED AMENDMENT TO THE ZONING ORDINANCE, BEING ORDINANCE NO. 27, OF THE TOWNSHIP OF PLYMOUTH, WAYNE COUNTY, MICHIGAN

NOTICE IS HEREBY GIVEN that a public hearing pursuant to the provisions of the Rural Township Zoning Act, being Act 184, P.A. 1943, as amended, will be held by the Plymouth Township Planning Commission on its own motion on Wednesday, October 11, 1972 at 8:00 P.M. Eastern Standard Time at the Plymouth Township Hall, located at 42350 Ann Arbor Road, for the purpose of considering and acting upon a proposed amendment to the Zoning Ordinance, being Ordinance No. 27 of the Township of Plymouth, Wayne County, Michigan relative to the proposed adoption of a land use zoning district, designated Article XXA - RESIDENTIAL UNIT DEVELOPMENT PLAN, and the zoning regulations for the proposed zoning district and the manner of administering and enforcing the same, the proposed amendment, if adopted, would replace the existing land use zoning district, designated Article XX - RESIDENTIAL UNIT DEVELOPMENT PLAN. The tentative text of the proposed amendment is available for inspection by members of the public during regular business hours at the Township Clerk's Office, Plymouth Township Hall.

Publish September 9, 16, 30 Oct 7, 1972

Conversation Starters

ED WINGARD MATT FORTNEY

Chinese Emperor Yung Lo sentenced a courtier of his to death for insulting him to his face. While the executioner was being summoned, some bystanders counseled the culprit to withdraw his charge of "traitor" and entreat the Emperor's mercy. However, the sentenced Ling Wen refused, insisting that even after he was dead, he would continue to call the Emperor a traitor. And it happened that when Ling Wen's head was chopped off, the blood which dropped on the sand formed a perfect Chinese ideograph of the word "Traitor"! The Emperor was so shocked that he transferred the seat of government from Nanking to Peking, which has been the Chinese capital ever since!

And ever since we first opened our doors, FISHER-WINGARD-FORTNEY AGENCY, 906 W. Ann Arbor Trail, 453-4990 has been giving personal service and quality. We are primarily a casualty insurance agency and handle commercial and personal property insurance; hunters' insurance; business interruption; plate glass and contents insurance. Open: 9-5, Mon.-Fri.

HELPFUL HINT

Nail your favorite birdhouse to a flattened tin can -- this makes it easier to nail when you want to mount it on a post.

PLYMOUTH-SALEM SENIORS

...it's not too late to have your Senior Portraits made by GAFFIELD STUDIO

Call for Details

Gaffield Studio
PHOTOGRAPHY
600 West Ann Arbor Trail
At the point of the park
DOWNTOWN PLYMOUTH
GL 3-4181

Anderson Music Company

One of Michigan's Largest School Services Serving over 1000 Schools

COMPLETE BAND INSTRUMENT RENTAL PROGRAM ON ALL POPULAR BRANDS WITH OPTION TO BUY

\$7.00 per Month Minimum 3 Month RENTAL

ONE DAY REPAIR SERVICE ON BAND INSTRUMENTS (EXCEPT OVERHAUL WORK)

Anderson Music Company
Sales, New & Used Repairs

637 S. MAIN PLYMOUTH • 453-2900 650 N. TELEGRAPH ROAD DEARBORN • CR 8-0100 or 561-2299

HOURS: 9:30 to 8 P.M. SAT 9:30-6

OPENING PRICES

25¢ Children under 17 50¢ Adults

MONDAY Thru FRIDAY	9:00-11:00 A.M.	Lessons & Open Skating
MONDAY Thru FRIDAY	11:15-12:45 P.M.	Adult Noon Sessions
MONDAY Thru FRIDAY	1:00- 3:15 P.M.	Lessons & Open Skating
MONDAY Thru FRIDAY	3:30- 5:30 P.M.	Lessons & Open Skating
WEDNESDAYS	8:00- 9:45 P.M.	Adult Skating
THURSDAYS	8:00-10:00 P.M.	Open Family Skating
FRIDAYS	8:00-10:00 P.M.	Teen Night
SATURDAYS	3:15- 5:15 P.M.	Open Skating
SATURDAYS	5:30- 7:30 P.M.	Open Skating
SUNDAYS	1:15- 3:15 P.M.	Open Skating
SUNDAYS	3:30- 5:30 P.M.	Open Skating
SUNDAYS	8:00- 9:45 P.M.	Adults Only

LESSONS AVAILABLE 10 WEEKS
Daytime Sessions \$10 For Residents \$15 For Non-Residents

SKATE RENTALS — SKATE SHARPENING
PLYMOUTH COMMUNITY CULTURAL CENTER
525 FARMER ST.
For Information Call 453-1234, Ext. 56



Czechoslovakian SA Officer Talks In Plymouth

Brigadier Joseph Korbel, Salvation Army officer from Czechoslovakia who spent 10 years in a communist prison, will speak in Plymouth next week.

His talks are scheduled in the Salvation Army building 290 Fairground, at 7 p.m. Tuesday, Oct. 3 through Sunday, Oct. 8, and at 11 a.m. Sunday.

A native of Prague and trained as a textile designer, he was impressed with the singing and preaching of the Salvation Army corps there soon after its arrival in 1920.



JOSEPH KORBEL

Bible Classes Begin In Judson

Mrs. Darlene Missildine, Farmington resident and experienced Bible Teacher, will conduct a community-wide women's Bible study class to begin at 9:30 a.m. Thursday, Oct. 5, in Judson Baptist Church, 28301 Middle Belt, Farmington.

The weekly classes, with nursery facilities provided for young children, are aimed at bringing women of all denominations to a better understanding of the Bible, said the Rev. Fred G. Ferris, pastor.

Several factors have led the church to sponsor the class, he said.

"The growing interest in spiritual matters on the part of both youth and adults needs to be provided for by the church," he stated, "and there is an ever-increasing confusion concerning a spiritual experience which only a knowledge of God's word can ever dispel."

Presbyterians Plan Church For Canton

The Presbytery of Detroit of the United Presbyterian Church has named the Rev. Jeffrey S. Goldsmith to be the organizing pastor of the new Geneva United Presbyterian Church in Canton Township.

Interested persons should contact Rev. Goldsmith at 43951 Bannockburn Drive, Canton Township.

Rev. Goldsmith, who began work in the township on Sept. 1, comes to Geneva after serving for five years as associate pastor of the Northbrook Presbyterian Church, Birmingham.

A native of California, he did his undergraduate work at the University of Michigan and has done graduate study in New Testament at Cambridge University in England.

He is a graduate of San Francisco Theological Seminary and was ordained in 1967. He is currently working

Although he had no religious training, he entered the Salvation Army School for officer training in Prague, and in 1933 married Erna Von Thun, daughter of German Salvation Army officers.

THEY WORKED with the corps in Prague for 20 years until the Communist government came to the country. Korbel, then a Salvation Army major, was one of those arrested and he spent the next ten years in prison.

During that time, he reports, his faith in God remained strong although he faced death several times.

Mrs. Korbel, working as a nurse to support herself and three children during her husband's imprisonment, also kept her faith strong, although one son was killed and another imprisoned and she was forbidden to mention the name of God.

MAJOR KORBEL was released from prison in 1959, and in 1968 he and his wife were permitted to leave Czechoslovakia.

They were in Switzerland for 2½ years before coming to this country and joining the Salvation Army central territory evangelism department.



MRS. DARLENE MISSILDINE

The pastor added that there are indications many suburban women have time on their hands and desperately need something to get them through the day and "we believe the Bible has the answers to a full life."

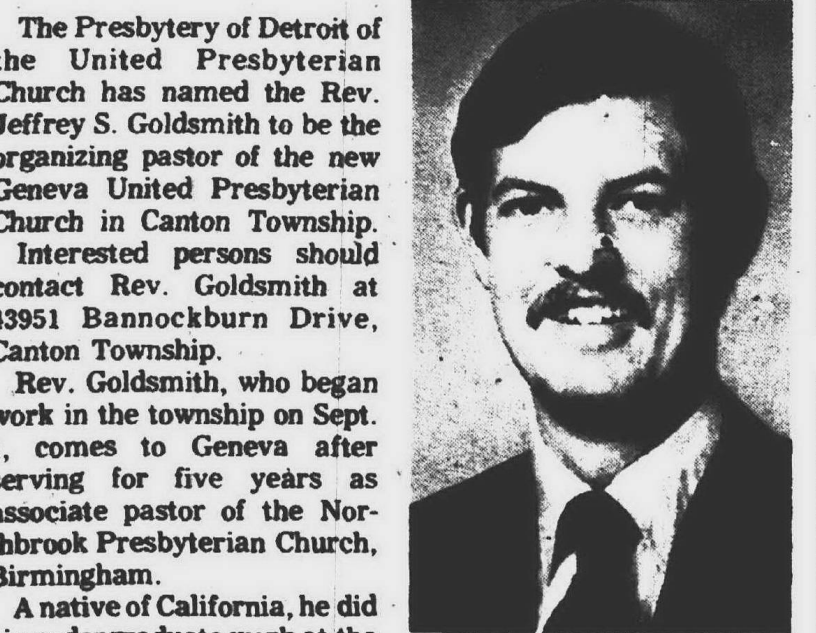

THE REV. JEFFREY GOLDSMITH

on a doctoral degree from the seminary.

He and his wife, Lynne, have two children, Jennifer and Scott.

Lutherans Set Antique Show

The women of Cross of Christ Lutheran Church, 1100 Lone Pine Road, Bloomfield Hills, will sponsor their ninth annual antique show Oct. 3-5, in the church.

The show will feature 24 Michigan and out-of-state dealers with a wide variety of articles including English and American furniture.

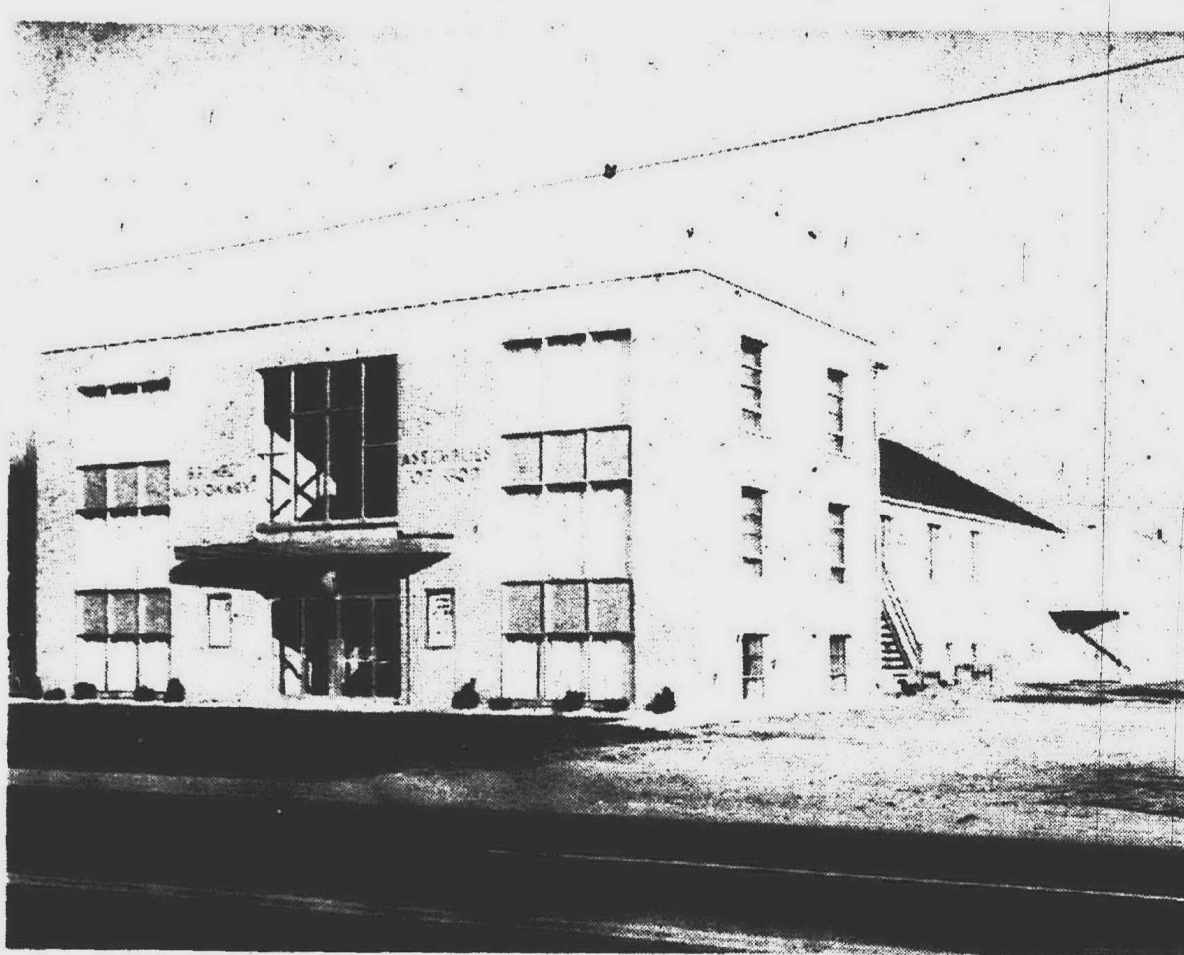

BETHEL MISSIONARY Assembly of God church in Livonia is marking its 30th anniversary this weekend.

Bethel Marks 30 Years Of Ministry In Livonia

The Bethel Missionary Assembly of God church, which began in 1942 with 12 Sunday school children and two lady ministers, is marking its 30th anniversary with special services this weekend.

The church is located at 8900 Middle Belt, just north of Joy Road in Livonia.

The Rev. Jacob J. Traub, pastor, is heading the anniversary celebration that began Thursday and continues through Sunday, Oct. 1.

AMONG THOSE returning to participate are Martha Kangas, one of the co-pastors when the church was organized and now a Westland resident, and three young men from the congregation now Assembly of God ministers.

They are the Rev. Jerry Gribble, now of New Madrid, Mo., who will preach at the homecoming service at 7 p.m. Sunday, the Rev. Michael Tyler of Rockwood, Mich., and the Rev. Don Parrent, now of Princeton, Ky., and recently returned from missionary work in the Philippines.

Rev. Gribble, who graduated from Central Bible College in Springfield, Mo., in 1971, recently was chosen as

its outstanding alumnus of the 70s. One former pastor, Alta Hodge, will be unable to attend the celebration. She is serving as a missionary in India.

THE REV. RON TRAUB, Assemblies of God youth president for the state of Michigan, was guest speaker for a Friday evening homecoming banquet, and the Rev. Jerry Helman, associated with Teen Challenge Training Center in Phinebeck, N.Y., addressed a Thursday gathering.

The church, originally known as Bethel Chapel, was led in its first years by Miss Kangas and Naomi Darabin. Members met in a small frame chapel.

As the congregation grew, Miss Hodge and Ruth Rose came to take over for Miss Darabin. The first permanent structure was completed in the fall of 1949. The following year Miss Hodge and Miss Rose were succeeded by Pastor Traub, and he has led the steadily growing congregation through four building additions.

All former members and friends are invited to services

in the church at 7:30 Saturday, Sept. 30, and at 10:45 a.m. and 7 p.m. Sunday.

ASSEMBLIES OF GOD
FAIR HAVEN ASSEMBLY OF GOD
876 North Beach Daly
Dearborn Heights, Michigan 274-9755
Rev. Fred D. McDaniel, Pastor 425-1089
SUNDAY SCHOOL 10:00 a.m.
MORNING WORSHIP 11:00 a.m.
SUNDAY EVENING 7:00 p.m.
WEDNESDAY BIBLE STUDY AND YOUTH SERVICE 7:30 p.m.

PARKDALE ASSEMBLY OF GOD
36516 Parkdale
1814 S. Parkdale and 18th St.
Rev. David H. Kist
Sunday School 9:45 a.m.
Morning Worship 11:00 a.m.
Sunday Evening 7:00 p.m.
WEDNESDAY Family Night 7:30 p.m.
— Charismatic Center —
425-0490 or 422-6000

CHURCH OF GOD
Riverside Park Church of God
11771 Newburgh Road at Plymouth Road
Livonia 464-0990
Pastors: The Rev. J. Clifford Thorpe
The Rev. Robert L. McFarling
9:45 a.m. Sunday School
11 a.m. Morning Worship 6:30 a.m. Evening Service

Livonia Church of God
19827 Middlebelt Rd.
Rev. J. L. Walker
Sunday School 10 a.m.
Morning Worship 11 a.m.
Evening Service 7 p.m.
Wed. Night 7:30 p.m.
Church 476-7933
Parsonage 476-4565

Plymouth Church of God
585 N. Mill St.
L. H. Rice, Pastor
Sunday School 10:00 a.m.
Morning Worship 11:00 a.m.
Evening Service 6:00 p.m.
Wednesday Night 7:30 p.m.
Phone 455-6615

BAPTIST
CALVARY BAPTIST CHURCH
43065 Jay Road, Plymouth
Phone 453-6749 or 453-0022
Services 11 a.m. and 7 p.m. Bible School 9:45 a.m.
Rev. G. Douglas Routledge
Pastor
Tom Hovema, Minister of Music
Ken Evans, Interim Youth Pastor

First Baptist Church
45000 N. Territorial Rd.
Plymouth, Michigan 455-2300
9:40 Sunday School 11:00 Morning Worship 6:30 Evening Service 7:00 Program for entire family 7:30 Youth Meetings
Pastor: Paul S. Thompson
Minister of Music: Tom Chambers

DON'T RISK YOUR HAPPINESS
Build Your Present and Future Life on God's Plan For You. His Way is Best For You.
WORSHIP AND STUDY THIS WEEK AT
GRAND RIVER BAPTIST
34500 Six Mile Road
Livonia
9:30 a.m. Bible Study
10:45 a.m. Worship
7:00 p.m. Worship

Community Baptist Church
28237 W. Warren 522-3710
Garden City
Rev. James E. Allen, Pastor
Sunday School 10:00 a.m.
Sunday Morning Service 11:00 a.m.
Sunday Evening Service 7:00 p.m.
Mid-Week Prayer Service 7:45 p.m.
Where the Spirit leads you to pray

MAIN STREET BAPTIST CHURCH
Affiliated with Southern Baptist Convention
9451 Main Street, Plymouth 463-4786
The Rev. M. Threlkett, Pastor 722-7395
Sunday School 9:45 a.m.
Morning Worship 11 a.m.
Baptist Training Union 6:30 p.m.
Evening Worship 7:30 p.m.
Wednesday Service 7:30 p.m.
— DEAF MINISTRY —

North Farmington Baptist Church
(American Baptist Convention)
32500 W. Thirteen Mile Rd. (between Orchard Lake and Farmington Rds.)
Rev. Stanley D. Nicol, Pastor
Sunday Worship 10:00 a.m.
Sunday School 11:00 a.m.
MA 8-5967

Livonia Baptist Church
Affiliated with Southern Baptist Convention
2 Black East of Farmington Road 422-3783
Rev. Elvie Clark, Pastor 474-1073
Sunday School 9:45 a.m.
Morning Worship 10:30 a.m.
Baptist Training Union 6:30 p.m.
Evening Worship 7:30 p.m.
Wednesday Service 7:30 p.m.
Services arranged for the deaf

5-Week Course Considers 'Man, God's Surprise'

"Man — God's Surprise" is the title of a five-week education series to be presented in the Mercy Center, 28600 W. 11 Mile, Farmington, on Wednesday evenings beginning Oct. 4.

The sessions will run from 8 to 10:30 p.m. and will be conducted by the Rev. Dennis Bagley, Sister Jean Elizabeth Feter, Sister Margaret Basso, Ray and Millie Geisert, Gene Grabbe and the Rev. Robert Rokusek.

REGISTRATION cost of \$8 per couple or \$5 per person will include a textbook for the course, "A New Kind of Man," by James Cooper.

Checks should be mailed to Mrs. Lauretta Abel, 25762 Castlereigh, Farmington, and more information on the course is available from Rev. Bagley, 26275 Northwestern, Southfield.

Separate topics are planned for the five evenings of the course.

On Oct. 4, the group will consider "Man Alive," con-

sidering the idea that man has permanent meaning and unlimited possibility for growth in the midst of change.

TOPICS for other Wednesdays include:

Oct. 11 — "Man at Home" — To love is to open oneself.

Oct. 18 — "Man's Humanity to Man" — Walking hand in hand and side by side, we guard each man's dignity and save each man's pride.

Oct. 25 — "Man at Play" — To recreate is to recreate.

Nov. 1 — "Man the Dreamer" — A new order, a new world, a new life, a new kind of man — the possible dream.

New Lutheran Mission Meets

A new Lutheran mission church, St. Matthew the Evangelist, has begun meetings at 3 p.m. Sundays in the home of Mr. and Mrs. Andrew Sroka of Farmington. The Sroka home is located at 29910 Miron Drive, west of Farmington Road and north of 13 Mile.

The mission is sponsored by the congregation of St. Matthew Lutheran Church, 4430 St. James, Detroit. The Rev. C.A. MacKenzie is pastor.

Ladies Society To Hold Social

The Ladies Society of the Sisterhood of Saints Martha and Mary, St. Innocent Orthodox Catholic Church, will hold a fall social at 3 p.m., Sunday, Oct. 8. The church is located at 23300 W. Chicago, Detroit.

St. Fabian Sale Planned

The Women's Council of St. Fabian Catholic Church will hold a two-day rummage sale in the church's social hall, 12 Mile Road between Farmington and Orchard Lake Roads.

The first sale will be held from 9 a.m. to 3 p.m., Thursday, Oct. 5. The second will be from 9 a.m. to 1 p.m., Saturday, Oct. 7, and will include a bake sale.

CHURCH DIRECTORY

CONGREGATIONAL

MT. HOPE CONGREGATIONAL CHURCH

30330 Schoolcraft Road — 425-7280
Sunday Service at 10:30 a.m. Worship and Church School

Interim Minister
Norman W. Grange
Helen and Jack Trudgeon
Directors of Music



EPISCOPAL

The Episcopal Church welcomes you

Saint Andrews, Livonia
15360 Hubbard Road
421-8451
Sunday Worship
8:00, 9:00, 11:00
10 a.m. Deaf Worship

Holy Spirit, Westland
34845 Cowan Rd.
261-8460
(Serving Southwest Livonia)
Transportation available — call church

Saint John's, Plymouth
574 S. Sheldon Road
453-0190
Sunday Worship
8:00 a.m. and 10:00 a.m.

CHURCHES OF CHRIST

FARMINGTON
36500 Eleven Mile
WEST OF DRAKE ROAD
SUNDAY WORSHIP
11 a.m. and 6 p.m.
Bible School 10 a.m.
Wed 7:30 p.m. Worship
Edward E. Aubrey, Minister
422-8860
or 281-1834

GARDEN CITY
1657 Middlebelt Rd.
SUNDAY WORSHIP
11 a.m. and 6:30 p.m.
Bible School 10 a.m.
Wed 7:30 p.m. Worship
Minister
422-8860
or 281-1834

LIVONIA
15431 Merriman Rd.
SUNDAY WORSHIP
10:50 a.m. and 6 p.m.
Bible School 9:45 a.m.
Wed 7:30 p.m. Worship
Ronald White, Minister
427-8743

PLYMOUTH
9301 Sheldon Rd.
Bible School 9:30 a.m.
Sunday Worship
10:30 a.m. and 6:30 p.m.
Wed 7:30 p.m.
J. Paul Brown, Minister
453-7830

See Herald of Truth

TV Channel 9 Sunday 9:30 a.m.
Call or Write for Free Correspondence Course

PRESBYTERIAN

ROSEDALE GARDENS PRESBYTERIAN CHURCH
Hubbard at West Chicago
Worship and Church School 9:00 a.m. and 11:00 a.m.
Pastors: Richard C. Dunkelberger, D.D.
Arthur Beumler Jr.

ST. MARK'S PRESBYTERIAN
26701 Joy Rd. (E. of Inkster)
278-9340
"Serving The Four Communities"
EVERYONE WELCOME
CHURCH SCHOOL AND WORSHIP
10:00
Rev. Ivan G. Smith, Pastor

ST. TIMOTHY PRESBYTERIAN CHURCH
Small enough to care
Large enough to serve
Worship Celebration and Church School 10 a.m. (with Nursery)
Newburgh Rd. South of Six
To learn more call the Pastor
Carl Gunderson
261-4844

WARD UNITED PRESBYTERIAN CHURCH OF LIVONIA
Farmington Road and Six Mile Road
World Wide Communion
Worship and Bible School
9:30 and 11 a.m.
"When God Revealed Himself"
Dr. Barrett L. Hess
7:00 p.m.
"The Animals of the Ark 3 - After the Flood"
Rev. Franklin Williams
Air Conditioned Sanctuary
Nursery provided for all activities
9:30 a.m. Broadcast
WOMC - FM 104

PLYMOUTH First Presbyterian Church
701 Church 453-6484
Philip Rodgers Magee • Henry J. Welch
Minister • Emeritus
9:30 and 11:00 a.m. Worship
The Gospel and J. L. Seagull
World Communion - both services
9:30 a.m. - Reception of New Members.

CHURCH OF CHRIST
KENWOOD CHURCH OF CHRIST
20200 Morrison, Livonia
South of 6 Mile Road
476-8222
Lyle Baltzer, Minister
Keith Gardner, Associate Minister
SUNDAY SERVICES
Bible School 9:45 a.m.
Morning Worship 11:00 a.m.
Evening Service 6:30 p.m.
WEDNESDAY
Hour of Power 7:30 p.m.
Christian's Hour 1:45 Sunday
on WSPG (98.7 FM)

SOUTH REDFORD CHURCH OF CHRIST
24505 W. Chicago
Gene Ellis, Evangelist
Bible School 9:45 a.m.
Morning Worship 11 a.m.
Youth Hour (for all ages) 4 p.m.
Evening Service 7 p.m.
Wednesday Service 7:15 p.m.
Church 255-3020

TEMPLE BAPTIST CHURCH

23800 W. Chicago

Dr. G. B. Vick, Pastor

Sunday School 10 a.m.

Morning Worship 11 a.m.

Evening Service 7 p.m.

Speaker: 11:00 a.m.

Dr. G. B. Vick

7:00 p.m. Rev. Fred Brewer

Huntington, W. Virginia

Lesson: Nehemiah 5

FREE BUS TRANSPORTATION
TO SUNDAY SCHOOL
Call 255-3337

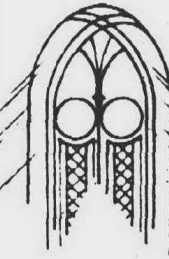

WMLZ-FM Detroit
Friday 7-7:45 p.m.
Saturday 7-7:30 p.m.



MICHIGAN'S LARGEST SELECTION

Any Memorial Purchased Now
Can Be Erected Before Winter

Allen Monuments & Vaults

580 South Main St., Northville

349-0770

Granite, Marble and Bronze



Mission Director To Speak

Mrs. Mary Lou Brown, former fashion model and founder and director of the Glorious Freedom Mission in Detroit, will speak in Trinity Baptist Church, 14800 Middle Belt, Livonia, Monday, Oct. 2.

She will address the monthly devotional meeting of the Women's Missionary Fellowship at 7:45 p.m. All women in the area are invited.

Mrs. Brown, who broadcasts regular radio programs from the mission, will tell about her work there.

The association also invites women in the community to join the Bible study hours to be held on the second and fourth Mondays of each month, beginning at 9:30 a.m. with coffee and doughnuts.

For the third year, the classes will be led by Mrs. Trudie Brayman of the Winning Women organization. There will be a nursery for infants and toddlers.

Braille Course To Be Offered

Registration for a course in Braille transcribing will take place at 10 a.m., Monday, Oct. 9, in Adas Shalom Synagogue, 29901 Middle Belt (at 14 Mile), Farmington.

The course is being sponsored by the Sisterhood of Adas Shalom.

Rev. Lester Kinsolving's

Religion Update

"In some circles, these boys are known as the 'Flat Earth Research Society' busy with stamping out dinosaurs," writes the Rev. Eugene Nissen, pastor of St. Andrew's Lutheran Church in Ann Arbor.

Pastor Nissen's letter to this column enclosed samples of anti-evolution literature from both the Creation Research Center in San Diego, as well as the Bible Science Association, of Caldwell, Idaho.

If these organizations appear obscure, there are such major bodies as the Lutheran Church - Missouri Synod (2.9 million members) most of whose incumbent national leadership appears strongly opposed to the theory of evolution.

DURING LAST winter's meeting of the American Association for the Advancement of Science (AAAS), a Dr. John Moore, of Michigan State University, told an organization called the Society For The Study of Evolution that Darwin's theory is "incredible" and "illogical." He based this conclusion among other reasons upon what he reported as a chromosome count in frogs.

But what may be the opening gun in a national anti-evolution campaign has been fired by the otherwise intelligent and invariably affable religion editor of "The Washington Evening Star and Daily News."

William ("Willow Bill") Willoughby has filed a Federal Court suit naming as defendants both the biological sciences curriculum study of the University of Colorado; as well as the National Science Foundation of the United States Government.

IN A COLUMN devoted to an apology for his notable litigation, religion editor Willoughby has sensibly, if not too convincingly, disassociated himself from all such as the late William Jennings Bryan & Co.

He opens his explanatory column by noting, pointedly, that he has actually read Charles Darwin's "Origin of Species" - which he does not want banned from any classroom.

What he wants, he writes, is "fair play ... by including a theory (of creation) that is just as plausible as the evolution theory." For: "government money is in fact sponsoring and disseminating a world view highly inimical to my religious and academic views."

IF WILLOUGHBY'S suit is not promptly (and deservedly) dismissed by the court, devout Christian Scientists should be able to avail themselves of a legal field day. They can begin litigation to compel an equivalent governmental financing of training of Christian Science practitioners as is presently provided by tax subsidies for state medical schools.

The Latter Day Saints (Mormons) can then sue to require that all history books provide space for mention of Jesus Christ's alleged visit to North America. The Jehovah's Witnesses can file for equal time in all school health courses and medical schools in order to issue appropriate denunciations of blood transfusions.

In Boulder, Colo., Dr. William Mayer, director of the biological sciences curriculum study which is being sued by Willoughby, notes that the lawsuit charges "a deliberate excising of the creation theory from the body of scientific knowledge."

Comments Dr. Mayer: "Such a theory has never been in the body of scientific knowledge! In fact, when I ask such people about what hypothesis, data and experimentation has led to this 'theory,' I get either silence, or the idea of an infallible book. This is a cute way to sell their own textbooks, which they are publishing out in San Diego."

"ALL MATERIAL relating to evolution in our books is clearly labeled as a theory," explained Dr. Mayer. "But if these people ever get in a position where they can dictate school texts, I shall fully expect a demand for square globes in all classrooms!"

Workshop At Antioch

Marriage Growth Topic

By MARGARET MILLER
Church Editor

"People get married with pretty idealistic expectations - and when these expectations don't hold up they tend to be ashamed of the problems, or push them aside and pretend they don't exist."

"And you can't grow that way - you just stagnate in the gap between ideals and reality."

The speaker is Dr. Nathan Claunch, Farmington consulting psychologist who begins an eight-week marriage growth workshop at 8 p.m. Tuesday, Oct. 3, in Antioch Lutheran Church, 13 Mile and Farmington Road, Farmington.

The workshop, titled "Psychodynamics of Marriage and Family," is sponsored by the church for the community, said the Rev. Carl Kaltreider, pastor.

There will be a charge of \$35 per couple, but the first session will be free so couples can visit and then decide whether they want to participate in the Tuesday evening series.

THE PROJECT is described by its initiators as "a workshop for married couples, designed to enliven their marriage through understanding and growth in their relationship and to explore the dynamics of family relationships."

Pastor Kaltreider explained that it grew of Antioch church's aim to broaden its outreach to a ministry of the congregation to the community instead of just to the congregation.

He added that the large number of requests for counseling he has had in recent years made him aware that such workshop could be of value.

THE ANTIOCH board of directors, in approving plans for the workshop, named Dr.

Claunch to its staff - on a volunteer basis - to head a Family Life ministry.

Dr. Claunch, who has been staff clinical psychologist at Merrill-Palmer Institute in Detroit, and for the Psychological Studies and Consultation Program of Birmingham, now is in private practice in the Farmington area and said he welcomed the opportunity to work with "average people - those not under great stress."

The workshop, he said, will explore family relationships but place the emphasis on the husband-and-wife relationship because "that's where the growing must be done."

"We'll have some theoretical input from me," he said, "and some structured exercises for the couples - talking about their relationships from different points of view. They also will be some whole group discussion and probably some discussion in smaller groups."

"This really is designed to give couples an opportunity to think about the things they know they should devote more attention to."

"It's not designed as a sensitivity, 'spilling-your-guts' type of exploration - if couples talk about things that get them upset it will be to each other and not to the group."

"I hope that at the end of the eight weeks people will find their relationships more alive and kicking - less dull. Though of course that doesn't always mean improved."

DR. CLAUNCH said the program has "an experimental flavor because we really don't know yet how it will be accepted" and added: "It's not designed as a substitute for marriage counseling or psychotherapy."

Pastor Kaltreider suggested, in that regard, that by the time marriage partners



DR. NATHAN CLAUNCH, left, and the Rev. Carl Kaltreider discuss the marriage growth workshop beginning Tuesday, Oct. 3, in Antioch Lutheran Church of Farmington. (Photo by Fran Evert)

ask for counseling their relationship often has deteriorated to a stage beyond saving.

"In this workshop," agreed Dr. Claunch, "we're working to prevent and facilitate growth and excitement."

The clergyman said the workshop is not the only new move in its outreach program. "Our congregation," he reported, "also has named Dr. Arlen Schroeder, an Antioch

member and a sociology instructor at Oakland Community College, to serve as an educational consultant to the local church, to other Lutheran Church in America congregations in the northwest cluster and to all Farmington churches."

Antioch, he added, also is looking for a political scientist who would work with the church on a volunteer basis to head a ministry to a political society.

Rice Schedules India Workshop

"India - One-sixth of the World's People" will be the topic for an October workshop scheduled by Rice Memorial United Methodist Church, Beech Daly and Eight Mile, Redford Township.

The Rev. Hugh C. White, former pastor of the First United Methodist Church of Farmington and now of Ypsilanti, will tell about his recent trip to India when he

speaks at 7:30 p.m. Tuesday, Oct. 3.

On Wednesday, Oct. 11, Mrs. Shalini Donald will speak on the role of women in India today. A native of India, she now makes her home in Mt. Pleasant.

The program Tuesday, Oct. 17, will feature a film on India, and the workshop will be concluded Oct. 24 with a sampling of Indian culture, including music, poetry, stories and crafts.

The public may attend all programs in the series.

Coffee House Opens Oct. 1

The fall opening of the coffee house at St. Timothy Presbyterian Church will feature the Christian rock group Hidden Power.

The group will be at the coffee house from 8 to 10 p.m., Sunday, Oct. 1. The coffee house will then be open on the first and third Sundays of

every month for all senior high school students at the church, 16700 Newburgh, Livonia.

The group consists of five young men who play hard rock. They have composed some songs of their own with a Christian message.

Area Deaths And Funerals

ALF ELIASSEN - Services for Mr. Eliasen, 78, of 9299 Louis, Redford Township, were held in the Harry J. Will Funeral Home and St. Sabina Catholic Church with the Rev. Jerome A. Szec officiating. Burial was in Holy Sepulchre Mausoleum.

Mr. Eliasen, retired owner of Eliasen Restaurants, died Sept. 23 of cancer at Northwestern Grace Hospital, Detroit. A native of Norway, he moved to Redford 12 years ago. He had been in business with his sons for 30 years.

Survivors are his wife, Theresa, two sons, Robert J. and Gordon R., both of Bloomfield Township; a brother, Thor, of Fort Lauderdale, Fla.; eight grandchildren and four great grandchildren.

JAMES M. ANDERSON SR. - Services for Mr. Anderson, 60, of 34670 Munger, Livonia, were held Sept. 28 in Holy Trinity Lutheran Church after arrangements by Fred Wood Funeral Home. The Rev. Fred Balke, officiated. Burial was in Michigan Memorial Park, Flat Rock.

Mr. Anderson, an ironworker for Broad Crane Engineering Co. died at Beaumont Hospital Sept. 25 of pneumonia following a lengthy illness.

Survivors are his wife, Anna, five sons and daughters: James J., Mrs. Paul (Carol) Rundo and Lorne Dean and Kenneth Rittola, a brother, George, a sister, Mrs. Lois Davis, and six grandchildren.

WILLIAM O. HALM - Services for Mr. Halm, 77, of 14170 Shadywood, Plymouth, were held Sept. 25 in the Fred Wood Funeral Home with the Rev. Philip Seymour officiating. Burial was in Parkview Memorial Cemetery.

Mr. Halm died Sept. 21 at Beverly Manor Convalescent Home. Nov. 1, a native of West Virginia, he was a retired machinery set-up technician for General Motors Corp.

Survivors are his wife, Ann Nettie; three sons: James John and Robert; a daughter, Mrs. Helen Corbett; four sisters, one brother, 20 grandchildren; and 15 great grandchildren.

RUSSELL J. COTTER - Services for Mr. Cotter, 46, son-in-law of R.D. Phillips of Livonia, were held Sept. 28 in the Harry J. Will Funeral Home with the Rev. Roy Forsythe of West Outer Drive United Methodist Church officiating. Burial was in Cadillac Memorial Gardens, Westland.

Mr. Cotter, who lived at 14029 Birkstone, Detroit, died suddenly Sept. 24 at Martin Place Hospital East following a heart attack. Mr. Cotter was a tool designer at Chrysler Amplex.

Survivors are his wife, the former Helen Phillips; two sons, Russell of Detroit and James, attending school in Mt. Pleasant; and two brothers, Thomas, of Milford, and Terry of Brighton.

ADDIE ANDERSON - Services for Mrs. Anderson, 93, of 9208 Rockland, Redford Township, were held in the Harry J. Will Funeral Home with the Rev. Bruce A. Gunn of Brightmore Tabernacle officiating. Burial was in Riverside Cemetery, Plymouth.

Mrs. Anderson died Sept. 24 at Oakhill Nursing Home following a long illness.

Survivors are a son, Irvin of Birmingham; two daughters, Mrs. James (Irmal) Adams of Redford and Mrs. Cecil (Ival) Hendricks of Warren; a brother, John Sorenson of Spring Valley, Wis.; two sisters, Mrs. Olga Huse of St. Clair and Laura Sorenson of Spring Valley; five grandchildren and three great grandchildren.

RUBAN A. LAMPILA - Services for Mr. Lampila, 44, of 14396 Inkster, Redford Township, were held in the R.G.

and G.R. Funeral Home with the Rev. Raymond H. Tulkkio officiating. Burial was in Glen Eden Cemetery.

Mr. Lampila, a truck driver for National Concrete Co., died Sept. 23 at Detroit Osteopathic Hospital. He was a member of the Apostolic Lutheran Congregation.

Survivors are his wife, Martha, his mother, Mrs. Emma Koski, four daughters, Mrs. James (Barbara) Mak, Mrs. Andrew (Pat) Myrdal, Carol and Linda, five sisters: Mrs. Lila Lumatta, Mrs. Shirley Erickson, Mrs. Lillian Bennetts, Mrs. Rita Tervo, and Mrs. Leona Rynnen, a brother, Thomas, and three grandchildren.

IN TIMES OF
BEREAVEMENT
FLORAL TRIBUTES
EXPRESS YOUR
LOVE & CONCERN
CALL 474-0750
FOR DELIVERY
SERVICE
McFARLAND'S FLORIST
& GREENHOUSES
28915 Grand River

CHURCH OF CHRIST
(Christian)
MEMORIAL CHURCH OF CHRIST
(CHRISTIAN CHURCH)
35475 Five Mile Livonia
BIBLE SCHOOL 9:30 a.m.
WORSHIP SERVICE 10:45 a.m. (Musicians provided)
6:30 p.m. Youth meeting and evening worship
Max Capeland, Minister
Mark McGilvery, Associate Minister
Air Conditioning

CHRISTIAN SCIENCE
Churches of the area cordially invite you to attend their services. Sunday School is conducted at the same hour as church, and care is provided for children of pre-Sunday School age.
Hours of Service
FOURTH CHURCH, Detroit 11 a.m.
24400 W. Seven Mile near Telegraph
EIGHTH CHURCH, Detroit 10:30 a.m.
26011 Grand River at Evergreen Rd.
FIRST CHURCH, Garden City 11 a.m.
33111 Ford Road
FIRST CHURCH, Plymouth 10:30 a.m.
1100 West Ann Arbor Trail
FIRST CHURCH, Farmington 11 a.m.
33825 Grand River Avenue
WEDNESDAY TESTIMONIAL MEETINGS HELD AT 8 P.M.

UNITED METHODIST
ST. LUKE UNITED METHODIST CHURCH
39851 E. 5 Mile Rd.
(East of Haggerty)
453-3451
Neil R. Parker, Pastor
Sunday 11:00 a.m.
Church School 9:45 a.m.

FIRST UNITED METHODIST CHURCH
of Garden City
6443 Merriam Road
Phone 421-8628
Minister: Rev. Glenn Kjellberg
SUNDAY SCHOOL
9:30 Sunday School
Nursery through adults
10:45 Morning Worship
and Children's Service
6:30 Junior and Senior High U.M.Y.F.

FIRST UNITED METHODIST CHURCH of Plymouth
45201 North Territorial
453-5280
Pastor: Paul M. Cargo and Dean A. Klump
9:30 and 11 a.m. Worship Service
Church School
9:30 Nursery - Adults
11:00 Nursery - 5 year olds

ORCHARD UNITED METHODIST CHURCH
30480 Farmington Road
Between 13 and 14 Miles
MA 6-9520
9:30 and 11:00 a.m.
Worship and Church School
Eric S. Hammer 851-4464

CLARENCEVILLE UNITED METHODIST CHURCH
20300 Middlebelt, Livonia
GR 4-3563
9:00 a.m. First Worship Service
10:15 a.m. The Church School
11:15 a.m. Second Service of Worship
6:30 p.m. Youth Meetings
7:30 p.m. The Evening Service
7:30 p.m. The Mid-Week Service
(Dore & John, Ministers)
Nursery provided in all services

FIRST UNITED METHODIST CHURCH of Farmington
23112 Grand River GR 4-6573
Worship, Church School and Nursery
10:00 a.m.
Rev. John N. Kippell
Rev. Howard J. Snell

EVANGELICAL COVENANT
EVANGELICAL COVENANT
24331 W. Eastland Road Detroit
Church KE 5-0225 Pastor KE 3-9363
Assoc. Pastor Rev. Kendall B. Dahms
SUNDAY SERVICES
Morning Worship
9:30 a.m.
Sunday School
10:45 a.m.
Sunday Evening Service 7:00 p.m.

WISCONSIN LUTHERAN RADIO HOUR WDRQ 93.1 FM
Sunday 11 a.m.
In Livonia -
St. Paul's Ev. Lutheran Church
17810 Farmington Rd.
Pastor Wilfred Koegel 261-8759
Worship Services 8:30 and 11 a.m.
Sunday School 9:45 a.m.

In Plymouth -
St. Peter's Ev. Lutheran Church
1343 Pennman Avenue
Pastor Leonard Koenniger 453-3393
Worship Services 8:30 and 10:30 a.m.
Sunday School 9:15 a.m.
In Redford Township -
Lola Park Ev. Lutheran Church
14780 Kimbark
Pastor Edward Zell 532-8655
Worship Services 8:30 and 11 a.m.
Sunday School 9:45 a.m.

In Westland -
Our Savior Ev. Lutheran Church
Warren at Farmington Rd.
Pastor Jack A. de Ruiter 427-8119
Sunday School 9:15 a.m.
Worship Service 10:30 a.m.

LUTHERAN CHURCH OF THE RISEN CHRIST
Missouri Synod
46250 Ann Arbor Road
(M-14) City of Plymouth
Rev. Kenneth E. Zielke
453-5252 453-1099
Worship Service
every Sunday 10:15 a.m.
Sunday School and
Bible Class 9 a.m.
(Nursery Provided)

St. Paul's Lutheran Church and School
(Missouri Synod)
Middlebelt at 8 Mile Rd.
474-0675
W. F. Rutkowski, Pastor
Thomas A. Scherger, Asst. Pastor
J. Walther, Principal
8:30 and 11:00 a.m.
9:40 Sunday School
Worship Service (Nursery Provided)

PRINCE OF PEACE LUTHERAN CHURCH
(Missouri Synod)
12 Mile at Farmington Rd.
474-0210
Rev. Victor H. Messenbring
8:30 a.m. and 10:45 a.m.
Sunday School 9:30 a.m.
Nursery Provided, During Late Service

AMERICAN LUTHERAN CHURCHES
CHRIST LUTHERAN
14350 Worman Road, Redford
Rev. Jerry Stroud
Family Worship
10:00 a.m.
Study for all ages
11:00 a.m.
Nursery Provided

BYZANTINE (GREEK) CATHOLIC
Sacred Heart Byzantine Catholic Church
29125 W. 6 Mile, Livonia
427-2100
Rev. Don G. Freude

LUTHERAN CHURCH IN AMERICA
In Livonia -
CHRIST THE KING
9500 Farmington Road
421-9749 464-2906
The Rev. John A. Root
Worship Services 8:30 and 11:00 a.m.
Church School 9:30 a.m.

HOLY CROSS
30650 West Six Mile
Pastor William C. Lindholm
427-1414 464-3908
Worship, Church School and Nursery 9:30 and 11 a.m.
In Redford -
ST. JOHN'S
13542 Mercedes
Pastor Karlo Kelic
538-2860 531-4182
Worship & Sunday School 9:30 a.m.
Sunday Worship 11:00 a.m.
Nursery provided both services

LUTHERAN CHURCH OF THE INCARNATION
30333 W. 10 Mile Road Farmington
Gary W. Cowell, Pastor
474-5318
11:00 Sunday School
9:30 Sunday School
7:30 p.m. Wednesday Small Group Worship

FAITH LUTHERAN CHURCH
30000 Five Mile Road
Holy Communion
Every Sunday
Worship 9:30 and 10:30 a.m.
421-7249

HOLY TRINITY LUTHERAN CHURCH
(Missouri Synod)
39020 Five Mile Rd.
between Newburgh and Haggerty roads
Office Phone 464-0211
The Rev. Fred Balke, Pastor
Sunday Worship Service
9 a.m. and 10:30 a.m.
Saturday Evening Worship at 7:00 p.m.
Nursery 9:00 Sunday School 10:30

SAINT MATTHEW THE EVANGELIST
29910 Milron Rd.
Farmington
Next Service
Sun. Oct. 29
7/10 Mi. West of Farmington Rd.
5 houses North of 13 Mile Rd.
Phone 628-9557
Pastor Rev. C. A. MacKenzie

ST. JOHN
23225 Oak Road, Farmington
Pastor Charles Fox
474-0684 or 474-4489
Worship 8:30 and 11 a.m.
Sunday School 9:40 a.m.
Nursery Provided

Our 68th Year

The Family's Decision

Every family we serve chooses freely from a wide range of prices. The price decided upon has no effect upon our service; we always do our utmost.

Serving As We Would Wish to be Served

SCHRADER
Funeral Home INC.
280 SOUTH MAIN STREET PLYMOUTH, MICHIGAN
Phone GL 3-3333

Hawaii island escape

ONLY 4
OPENINGS
LEFT

COMPLETE
(\$399 & Taxes)

\$429.

9 DAYS OF FUN *IN THE SUN!*

Via Scheduled American Airlines Flight

OCT. 14 - 22

aloha

WEEK

OPTIONAL
ONE ADDITIONAL WEEK ONLY

\$619
COMPLETE



MEXICO

9 DAYS OF FIESTA FUN!
Sat. NOV. 11 THRU SUN. NOV. 19th

Via American Airlines

1st DAY---Jet to Mex-

ico City--- Our exciting Holiday be-
gins as we check in to board the giant Jet that
will carry us swiftly South of the Border with
a delicious lunch served aloft. We reach MEX-
ICO CITY, called the PARIS OF THE AMERI-
CAS, and drive to our fine NEW WING OF THE
EMPORIO and a FIESTA COCKTAIL PARTY.

2nd Day---Bullfight

This is the BIG DAY in Mexico! We begin
with the world famous BALLET FOLKLO-
RICO DE MEXICO. Then to the FLOATING
GARDENS OF THE AZTECS at XOCHIMIL-
CO where we ride through picturesque
canals in flower bedecked native boats. In
the afternoon we arrive at the PLAZA DE
TOROS to witness THE BULLFIGHT!

3rd Day---University Tour

Cuernavaca Acapulco We drive this
morning to the famous UNIVERSITY with
its many fine buildings and colorful mosaics.
Crossing the mighty SIERRA MADRE
MOUNTAINS to the CITY OF ETERNAL
SPRING CUERNAVACA we shall walk
through the ZOCALO to HERNAN CORTEZ
PALACE the CATHEDRAL and MAXIMILI-
AN'S SUMMER RESIDENCE the DE LA
BORDA GARDENS and the MARKET.

4th Day --- High Divers at

La Quebrada Today will introduce us to the
wonderful beaches swimming and sunning
in the evening we go to LA QUEBRADA to
witness the spectacle of the HIGH DIVERS
AS THEY PLUNGE 140 FEET FROM THE
CLIFFTOP INTO A NARROW CHASM OF
RAGING WATER!

5th Day Acapulco --- Fiesta
Cruise Acapulco Bay is world renowned
and this morning we shall see it from the
decks of the yacht. Fiesta as we cruise the
clear blue waters.

6th Day---Scenic Drive to
Taxco --- Sightseeing A leisurely departure
from wonderful Acapulco brings us to the
SILVER CITY TAXCO Shop for the exqui-
site sterling silverware and jewelry during
the afternoon. Our hotel will be the pictur-
esque RANCHO TAXCO perched on a hill
above the City.

7th Day---Drive to Ixtapan

From TAXCO we follow the footsteps of the
great MONTEZUMA to IXTAPAN health resort
of Ancient MEXICO. In the afternoon we drive
through the DESERT OF THE LIONS on our
way to Mexico City and the NEW WING OF
THE EMPORIO HOTEL.

8th Day---Mexico City

We visit the magnificent ZOCALO (City Square) bordered by the great CATHE-
DRAL and NATIONAL PALACE with murals by the immortal Diego Rivera, the
PALACE OF FINE ARTS SAN JUAN MARKET then drive down the elegant
PASADILLA DE LA REFORMA passing the MONUMENT OF INDEPENDENCE arriving
at CHAPULTEPEC PARK where we visit the CASTLE then to the hallowed
SHRINE OF GUADALUPE returning along the AVENIDA JUAREZ to our Hotel.

9th Day---Return Home

We bid our friends in Old Mexico a fond farewell and transfer to the Airport for the
return flight home. As we bid a last Adios we promise one day to come back to
Old Mexico!



\$329⁰⁰

COMPLETE

MEXICO TOUR PARTY

OCTOBER 4, 1972, 7:30 P.M.
Observer Newspapers' Bldg.

36251 Schoolcraft Road, Livonia, Michigan 48150

INTERESTED?

CALL 345-8443 OR WRITE

Observer Newspapers

36251 Schoolcraft Rd., Livonia, Mich. 48150

NAME

ADDRESS

PHONE

CITY

ZIP

Send Me More Information on



☐ MEXICO

☐ HAWAII

To the Citizens of the Plymouth Community School District:

The statistical report concerning the financial condition of the Plymouth Community School District is submitted in accordance with Section 216, Act 269, Public Acts 1965, as amended and is compiled from the data submitted to the Michigan Department of Education and from the annual audit conducted by the firm of Sutherland and Yoe, Certified Public Accountants.

The report substantiates that the Plymouth Community School District is continuing to operate on a sound, financial basis. Serious cuts have been made in the 1972-73 proposed budget to balance receipts with expenditures. We have striven to maintain the integrity of the instructional budget. Most of the cuts have been absorbed in delayed maintenance, operational and capital outlay accounts.

The immediate future reflects a growth spiral which will double the present enrollment within the next five years. Recent studies show an increase of 1,649 students for school year 1973-74 and a student population of 18,786 in school year 1976-77. It is anticipated that a need exists for approximately \$22 million in new construction to support this growth. Other means such as extended school year and extended school days will be explored by citizen committees and the Board of Education to get maximum use of existing facilities. It is our desire to continue to bring to the youth of the Plymouth Community the finest education possible within the framework of existing revenues.

The Plymouth Board of Education meetings are on the second Monday and the fourth Tuesday of every month. Your participation and presence are most welcome.

John M. Hoben
Superintendent of Schools

1971-72 ANNUAL REPORT

of the

PLYMOUTH COMMUNITY SCHOOL DISTRICT

Plymouth, Michigan

BOARD OF EDUCATION

JULY 1, 1971 - JUNE 30, 1972

ESTHER L. HULSING
President

JOHN E. HANSKAT
Vice President

JOHN C. GRAVES, Jr.
Trustee

WILSON W. SICK, Jr.
Secretary

JOHN M. OHNO
Trustee

GEORGE F. LAWTON
Treasurer

FREDRICK M. PENAR
Trustee

JAMES H. ROSSMAN
Superintendent of Schools

JOHN M. HOBEN
Superintendent of Schools

PHYSICAL ASSETS AND GENERAL INFORMATION

June 30, 1972

APPRAISED VALUE OF SCHOOL PROPERTY:

Value of Sites	\$ 2,568,158.00
Value of Buildings (Repro. Cost)	24,902,712.00
Value of Equipment (Sound Value)	3,354,467.00

NUMBER OF BUILDINGS	36
NUMBER OF CLASSROOMS	432
NUMBER OF CERTIFIED PERSONNEL	479

TEACHER SALARIES (1971-72)

	A.B. DEGREE	M.A. DEGREE	M.A. + \$0 Hours
Minimum	\$ 8,500.00	\$9,265.00	\$ 9,865.00
Maximum	13,855.00	16,320.00	16,920.00

NUMBER OF RESIDENT ELEMENTARY PUPILS	4,718
NUMBER OF NON-RESIDENT ELEMENTARY PUPILS	9
NUMBER OF RESIDENT SECONDARY PUPILS	5,401
NUMBER OF NON-RESIDENT SECONDARY PUPILS	6

TOTAL OFFICIAL ENROLLMENT (1971-72) (Day School Membership Only)	10,134
---	--------

FINANCIAL REPORT OF THE PLYMOUTH COMMUNITY SCHOOL DISTRICT FOR 1971-1972

FINANCIAL REPORT OF THE PLYMOUTH COMMUNITY SCHOOL DISTRICT FOR 1971-72

The Plymouth Community School District of Wayne and Washtenaw Counties herewith presents the financial report of the Plymouth Community School District indicating the financial position of all school district funds for the fiscal year 1971-72. The report has been prepared to conform with accounting procedures recommended by the Michigan Department of Education and financial records indicating the financial position of the school district on June 30, 1972 have been examined by Sutherland & Yoe, Certified Public Accountants.

GENERAL FUND

(The GENERAL FUND consists of all monies collected for the specific purpose of carrying on the current operations of the School District.)

STATEMENT OF REVENUES, EXPENDITURES AND FUND BALANCE JULY 1, 1971 to JUNE 30, 1972

REVENUES	
Property Taxes - Current Levy	\$ 7,973,018
Interest on Delinquent Taxes	13,582
Trailer Court Fee	17,280
Tuition from Parents	1,828
Summer School Tuition	5,129
Interest on Investments	44,827
Proceeds from Sale of School Property	2
Rental of School Property	2,886
Miscellaneous	1,959,953
State Aid	24,380
Driver Education	5,000
State Grant - Critical Health	39,029
Vocational Education	45,987
P.L. 98-10 Title I Project	33,198
Federal Highway Safety Project	32,114
Federal Vocational Education Project	17,719
Incoming Transfers - Tuition	5,407
Gifts and Requests	5,880
TOTAL REVENUES	\$10,228,183
ELEMENTARY INSTRUCTION	
Salaries - Principals	\$ 194,883
Salaries - Supervisors	37,886
Salaries - Regular Teachers	2,389,789
Employee Tuition	96,141
Salaries - Reading Teachers	40,411
Salaries - Substitutes	4,563
In-Service Education	121,124
Salaries - Librarians	63,986
Salaries - Secretarial and Clerical	33,584
Salaries - Other	27,874
Textbooks	72,994
Instructional Supplies	1,326
Teaching Supplies - Reading	21,078
Library Books, Audio-Visual Materials	3,973
Office Supplies	212
Miscellaneous Instruction	2,891
Travel Expenses	3,441
In-Service Education - Reading	398
Miscellaneous Expenses	1,082
TOTAL ELEMENTARY INSTRUCTION	\$ 3,977,182
SECONDARY INSTRUCTION	
Salaries - Principals	\$ 242,987
Salaries - Supervisors	19,445
Salaries - Regular Teachers	2,780,082
Employee Tuition	896
Salaries - Driver Education	32,697
Salaries - Reading Teachers	76,573
Salaries - Substitutes	37,902
Salaries - Substitutes in-Service Education	5,186
Salaries - Librarians	153,993
Salaries - Secretarial and Clerical	126,128
Salaries - Other	68,596
Contracted Services	27,517
Modular Scheduling	1,700
Textbooks	48,618
Instructional Supplies	147,323
Library Media	39,086
Office Supplies	12,197
Miscellaneous Instruction	709
Travel Expenses	2,313
In-Service Education	57,709
Miscellaneous Expenses	2,282
Fine Arts Council	5,000
Rural Life Center	10,960
TOTAL SECONDARY INSTRUCTION	\$ 3,979,789
SPECIAL EDUCATION	
Salary - Director	\$ 18,745
Salary - Child Psychologist	2,400
Salaries - Elementary Teachers, M.H.	22,234
Salaries - Secondary Teachers, E.D.	38,807
Salaries - Secondary Teachers, M.H.	42,860
Salaries - Speech Correction	60,128
Salaries - Social Workers	54,110
Salaries - Substitutes	1,339
Salaries - Diagnosticians	30,818
Salaries - Secretarial and Clerical	5,615
Elementary Instructional Supplies	2,442
Secondary Instructional Supplies	1,745
Speech Correction Instructional Supplies	1,457
Diagnostic Instructional Supplies	405
Travel Expenses	3,306
In-Service Education	776
Miscellaneous Expenses	416
TOTAL SPECIAL EDUCATION	\$ 285,203
SUMMER SCHOOL	
Salaries - Regular Teachers	\$ 6,724
Salaries - Secretarial and Clerical	361
Instructional Supplies	77
Printing and Publishing	459
TOTAL SUMMER SCHOOL	\$ 7,660
FEDERAL PROJECT	
Contracted Services	\$ 8,987
Textbooks	1,480
Instructional Supplies	2,964
TOTAL FEDERAL PROJECT	\$ 12,811
ADMINISTRATION	
Salaries - Board of Education	\$ 2,000
Salaries - Superintendent and Assistants	104,863
Salaries - Accountants	44,487
Salaries - Buildings and Grounds Supervisors	15,200
Salaries - Secretarial and Clerical	94,776
Contracted Services	30,854
Concess Expenses	266
Election Expenses	2,536
Office Supplies	12,485
Travel Expenses	10,525
Administrative Seminars	1,162
Printing and Publishing	11,293
Miscellaneous Expenses	6,886
Contributions to Agencies	5,880
TOTAL ADMINISTRATION	\$ 392,143
HEALTH AND NURSING	
Salaries - Director	\$ 27,322
Salaries - Nurses	1,382
Contracted Services	2,813
Medicine and Supplies	380
Travel Expenses	380
TOTAL HEALTH AND NURSING	\$ 31,847
TRANSPORTATION	
Salaries - Director	\$ 11,850
Salaries - Mechanics	22,143
Salaries - Drivers, Regular	174,309
Salaries - Drivers, Trips	9,081
Salaries - Secretarial and Clerical	7,012
Contracted Services	10,473
Gas and Oil	16,846
Tires	8,880
Repair Parts	7,893
Insurance Expenses	3,848
TOTAL TRANSPORTATION	\$ 292,035

OPERATION OF PLANT	
Salaries - Plant Engineers	\$ 193,329
Salaries - Custodians	537,873
Salaries - Other	20,927
Contracted Services	22,102
Fuel and Gas	125,983
Water	21,781
Electricity	195,073
Telephone	27,879
Custodial Supplies	69,825
Other Supplies	100
Travel Expenses	1,302
Miscellaneous Expenses	2,785
TOTAL OPERATION OF PLANT	\$ 1,221,939
MAINTENANCE OF PLANT	
Salaries - Maintenance	\$ 174,450
Contracted Services:	
Grounds	11,637
Buildings	58,954
Equipment	32,391
Maintenance Supplies:	
Grounds	7,920
Buildings	34,504
Equipment	5,631
Replacement of Equipment	19,758
Miscellaneous	812
TOTAL MAINTENANCE OF PLANT	\$ 346,067
FIXED CHARGES	
Contributions to Retirement	\$ 6,859
Insurance:	
General	55,183
Hospitalization	287,320
Employee Life	18,324
Employee Income Protection	3,582
Interest on Short-Term Loans	31,245
Other Fixed Charges	7,234
TOTAL FIXED CHARGES	\$ 409,717
CAPITAL OUTLAY	
Grounds	\$ 6,496
Buildings	630
Equipment - General	88,727
Transportation Equipment	49,580
TOTAL CAPITAL OUTLAY	\$ 145,533
OUTGOING TRANSFERS	
Tuition - Other Districts	\$ 14,391
STUDENT SERVICES	
Food Services	\$ 4,462
Student Body Activities	997
TOTAL STUDENT SERVICES	\$ 5,459
TOTAL EXPENDITURES	\$10,121,426

GENERAL FUND - BALANCE SHEET JUNE 30, 1972

ASSETS	
CASH:	
Petty Cash	\$ 3,825
Cash in Banks	930,039
Accounts Receivable	73,000
Federal Grants Receivable	62,678
Taxes Receivable	476,413
Inventories:	
Custodial	\$ 21,340
Transportation	9,210
Due from Other Funds	30,550
Prepaid Insurance	5,781
Prepaid Expenses	9,804
Interest Receivable	10,754
TOTAL ASSETS	\$ 1,603,519
LIABILITIES	
Accounts Payable	\$ 30,145
Salaries Payable	798,298
Encumbrances Payable	54,506
Deferred Revenue:	
Summer School	\$ 9,773
Title I Federal Project	26,872
Plymouth Rotary Grant	7,488
Reserve for Obligations - Federal	43,933
Due to Other Funds	1,854
Due from Other Funds	5,000
TOTAL LIABILITIES	\$ 933,736
FUND BALANCE	
Fund Balance, June 30, 1971	689,783
TOTAL LIABILITIES AND FUND BALANCE	\$ 1,603,519

GENERAL FUND SCHEDULE OF UNENCUMBERED CASH FOR THE YEAR ENDED JUNE 30, 1972

			June 30, 1972
Cash in Bank			\$ 930,039
Less Obligations of Current Fiscal Year:			
Accounts and Encumbrances Payable		\$ 84,651	
Salaries Payable		798,298	
Reserve for Obligations - Federal		1,854	
Due to Other Funds		5,000	
TOTAL OBLIGATIONS		\$ 889,803	
Unencumbered Cash Available at June 30, 1972			\$ 40,236

REVOLVING FUND

(The REVOLVING FUND consists of all monies received and paid out in connection with Athletic Department, Adult Education/Recreation Department and Community Services as required.)

STATEMENT OF REVENUES, EXPENDITURES AND FUND BALANCE FOR THE YEAR ENDED JUNE 30, 1972

	Fund Balance July 1, 1971	Revenues	Expenditures	Fund Balance June 30, 1972
Recreation and Adult Education	\$ 58,113	\$124,785	\$195,906	\$126,992
Athletic Department	9,423	16,763	23,510	2,676
Miscellaneous	514	808	1,627	(1,309)
TOTALS	\$ 68,050	\$142,356	\$221,043	\$128,359

REVOLVING FUND - BALANCE SHEET JUNE 30, 1972

ASSETS	
Petty Cash	\$ 100
Due from Other Funds	5,000
TOTAL ASSETS	\$ 5,100
LIABILITIES	
Bank Overdraft	\$1,571
Accounts Payable	2,867
Encumbrances Payable	2,238
TOTAL LIABILITIES	\$ 6,467
FUND BALANCE, June 30, 1972	(1,367)

CAFETERIA FUND

(The CAFETERIA FUND consists of all monies received and paid out for all school cafeterias of the School District.)

STATEMENT OF REVENUES, EXPENDITURES AND FUND BALANCE FOR THE YEAR ENDED JUNE 30, 1972

	Revenues	Expenditures	Fund Balance June 30, 1972
Food Service Operation	\$ 676		
Student Lunches	177,882		
Adult Lunches	14,141		
Student Milk	20,271		
Kindergarten Milk	1,489		
State Reimbursement	88,253		
Other Income - A La Carte	136,510		
TOTAL REVENUES	\$ 406,302		
EXPENDITURES			
Salaries	\$ 175,494		
Food and Beverages	209,376		
Equipment	464		

Other Expenditures 10,020

TOTAL EXPENDITURES 396,364

EXCESS OF REVENUES OVER EXPENDITURES 10,228,183

FOR THE YEAR ENDED JUNE 30, 1972

FUND BALANCE, JULY 1, 1971 27,759

FUND BALANCE, JUNE 30, 1972 37,706

CAFETERIA FUND - BALANCE SHEET JUNE 30, 1972

ASSETS	
Cash in Bank	\$ 19,209
Accounts Receivable	9,952
Inventory	8,577
TOTAL ASSETS	\$ 37,738
LIABILITIES	
Due to Other Funds	\$ 132
FUND BALANCE, JUNE 30, 1972	\$ 37,706
TOTAL LIABILITIES AND FUND BALANCE	\$ 37,738

BUILDING AND SITE SINKING FUND

(The BUILDING AND SITE SINKING FUND consists of funds for paying for building and sites from the current tax levy voted for this purpose and from the sale of bonds authorized by the Municipal Finance Commission and the electorate of the School District.)

STATEMENT OF REVENUES, EXPENDITURES AND FUND BALANCE FOR THE YEAR ENDED JUNE 30, 1972

	Number 1	Number 2	Number 3	Total
REVENUES				
Interest on Savings				
Certificates	\$ 49,977	\$ 21,268	\$ 163,118	\$ 234,363
Interest on Delinquent Taxes	380			380
Department of Housing and Urban Development Grant	53,233			53,233
Insurance Claim	674			674
National Defense Education Act Title III Reimbursement		4,412		4,412
TOTAL REVENUES	\$ 104,264	\$ 25,680	\$ 163,118	\$ 293,062
EXPENDITURES				
Site Acquisition and Improvement	\$ 185,139	\$ 19,290	\$ 619,463	\$ 823,892
Additions and Remodeling	153,429	3,966	34,397	191,792
Furniture and Equipment	51,432	40,335	363,557	465,324
Other	24,484	3,721	68,411	97,596
New Buildings - Contractors		276,633	1,313,664	1,590,297
New Buildings - Architects		10,388	83,248	93,637
Library Books		33,363	24,594	67,957
Library Audio-Visual Area		1,460		1,460
Sub-Resource Centers		21,887		21,887
TOTAL EXPENDITURES	\$ 414,464	\$ 411,033	\$ 2,496,335	\$ 3,323,832
EXCESS OF REVENUES OVER EXPENDITURES	\$ (310,200)	\$ (386,363)	\$ (2,335,217)	\$ (3,030,770)
FUND BALANCE, JULY 1, 1971	\$ 1,156,231	\$ 661,319	\$ 2,399,149	\$ 4,216,699
PLUS ADJUSTMENTS FOR OVER ENCUMBRANCES AT JUNE 30, 1971		5,433	19,068	24,501
TOTAL	\$ 1,156,231	\$ 666,752	\$ 2,418,217	\$ 4,241,200
LESS ADJUSTMENT FOR OVERESTIMATION OF ACCOUNTS RECEIVABLE AT JUNE 30, 1971			76	76
ADJUSTED FUND BALANCE JULY 1, 1971	\$ 1,156,231	\$ 666,752	\$ 2,418,217	\$ 4,241,124
FUND BALANCE, JUNE 30, 1972	\$ 846,031	\$ 281,323	\$ 83,000	\$ 1,210,354

Franklin Girl Netters Swish By Bentley, 4-3

Franklin High's girls' tennis team has a good thing going in doubles.

The Patriot netters shut out Bentley in doubles, 4-0, to score their second win, 4-3. Franklin topped Thurston in its first match by the same score.

BENTLEY on the other hand has lost its first two, the opener to John Glenn, 7-0, and to Franklin. Bentley travels to

Thurston Monday with hopes of its first triumph.

Franklin's Liz Sullivan lost the first singles to Bentley's Lori Hazen, 8-5; Bentley's Joanne Shroeter topped Lauri Renaud in the second set, 8-4; and Judy Preston edged Franklin's Greek foreign exchange student Ada Archimandriton, 8-7.

The first doubles went to Diane Urbanski and Deri Knox of Franklin over Ann

Mosheo and Margie Steiner, 8-4.

SECOND DOUBLES was won by Franklin's Michelle Pushies and Ann Singer over Faith Quayle and Dawn Wellington, 8-7. Donna Sheppard and Denise Foglia captured third doubles, 8-7, over Martha Pinto and Cheryl Guinan.

The deciding match went to Karen Meyer and Vicki Murray of Franklin over Layne Thiemann and Sue Stevens, 8-5.

Franklin's next match is with North Farmington at home, Wednesday, Oct. 4, at 3 p.m.

Harrison Sweeps By John Glenn

Farmington Harrison swept to its sixth golf triumph over John Glenn, 156-175, at Fellow's Creek golf course. The Hawks were paced by medalist Tom Vance at 37 and Kirk Heiss at 38. Gary Hawthorne followed at 40, John VanVleet with a 41, Richard Mitchell 43 and Bob Auster 46.

Glenn scores were: Ken Schuster (43), Chuck Schuster (43), John Miller (45), John Wood (49), Kevin Pullock (49), Jim Higgins (54). Harrison's next meet is at Farmington Country Club with Henry Ford on Monday.

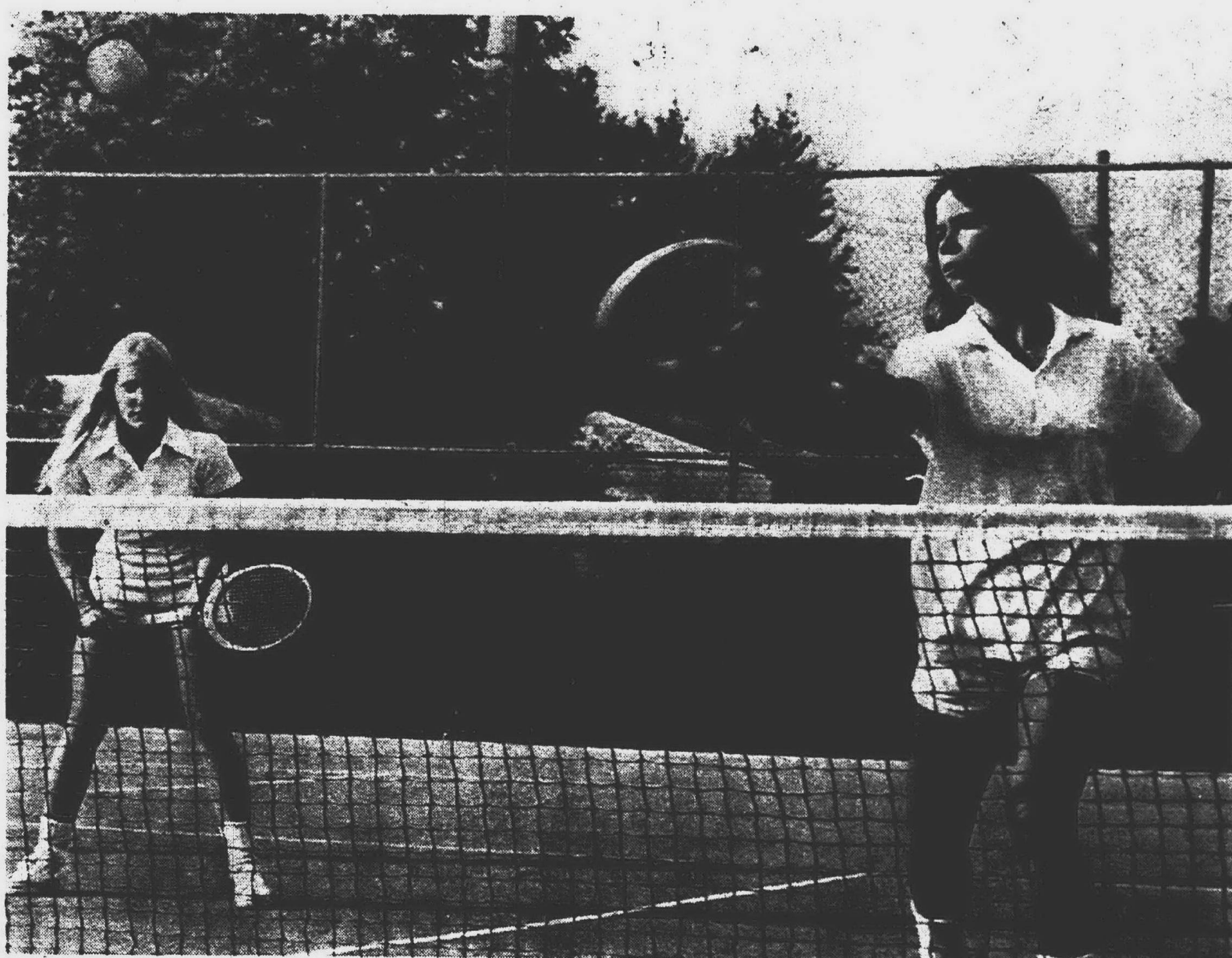

FRANKLIN NETTERS -- Denise Folgla returns a smash in action against Bentley with teammate Donna Sheppard looking on. Franklin

won its second match, 4-3. (Observer photo by Harry Mauthe)

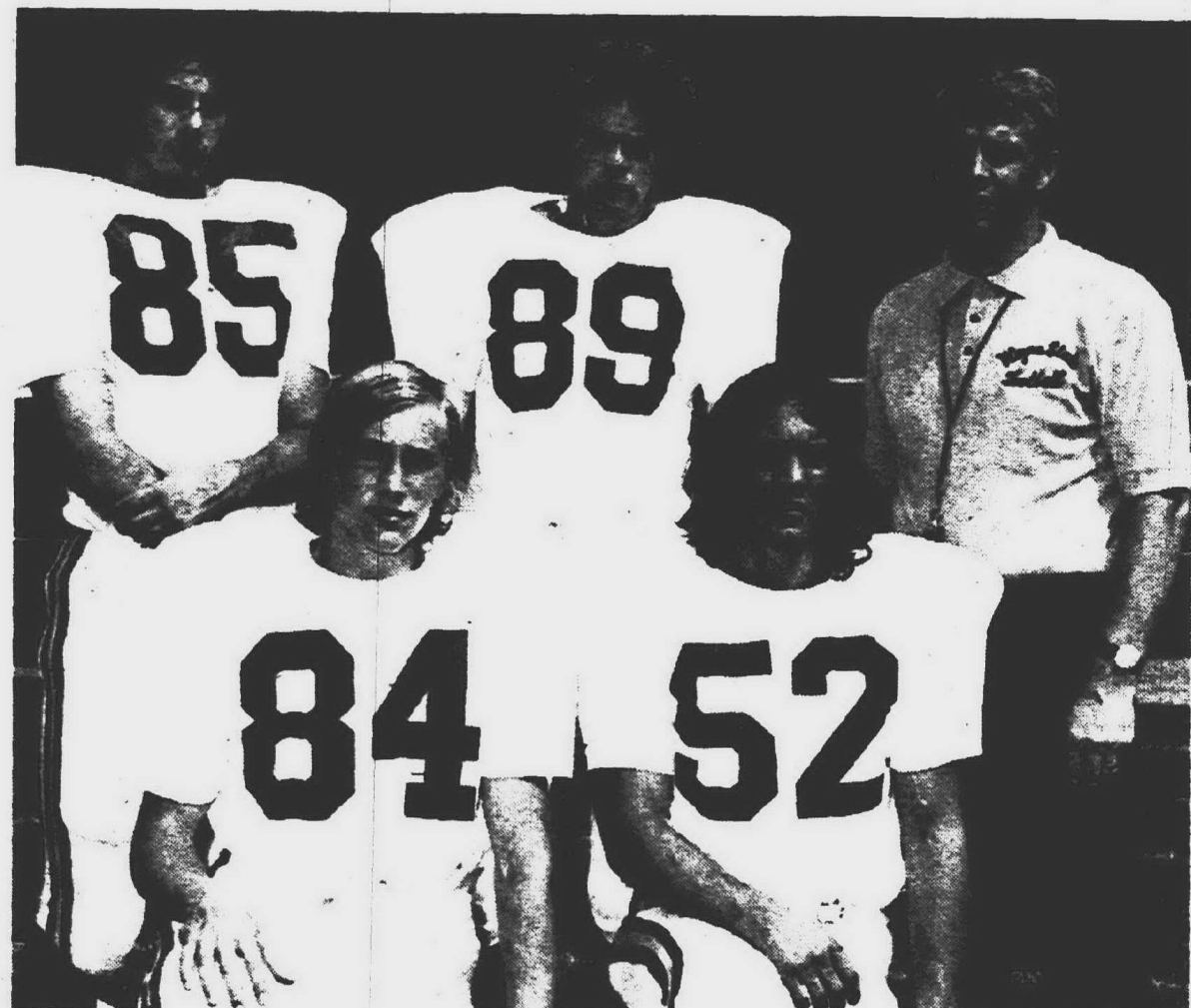

AREA WAYNE STATE freshmen shown with Head Coach Dave Hoover, of Southfield, include (kneeling, left to right) end Art Stagle (Farmington Harrison) and guard Dave Schultz (Southfield Lathrup). Standing are end Tom Hurley (Bishop Foley) and end Mike Roosen (Bishop Foley).

Turf Tips, Quips

By Doc Minard

Unlike the Michigan Mile, which had to be split into two divisions because of the large entry, the \$35,000 added Damsel stakes at the Detroit Race Course today (Saturday) drew 14 three-year-old fillies. Two of them are fresh from track record performances a week ago at the DRC.

Spray, owned by Kentucky's Claiborne Farm, sped to a mile and 70 mark of 1:39.2 in running away with the Damsel Prep and William H. Floyd's Fairway Flyer equaled the track standard for a mile and an eighth in the \$50,000 Milette Handicap with a clocking of 1:47.2.

Including Spray and Fairway Flyer, who came in a week early, 11 of the 14 in the Damsel are ship-ins from all parts of the United States and Canada.

Only three have been locally stabled at the DRC and Racing Secretary Norris Gwin labels it as the largest percentage of ship-ins ever in a DRC stake.

Among those coming from a distance are Mrs. B. L. Gil-martin's Barely Even and S. G. Olsson's Dancing Double, both shipping in from New Jersey.

Others are: C. J. Jackson's Happy Victory from Canada, Windfield Farm's Susceptible and Buckland Farm's Never Hula from New York, and C. C. Madden's Len Lee from Chicago.

The fillies will race over a distance of a mile and a six-

teenth with the stake listed as the eighth event on the 10-race program.

THE QUESTION of whether the Detroit Race Course will start its daily racing programs earlier for the remainder of the season will be answered at the end of next week.

Vice President and General Manager Paul Ryder, who has more or less let it be known that he favors a 2 p.m. start, will have questionnaires handed out to the patrons during the week asking for their opinions on post times.

The questionnaire will ask patrons to determine whether they prefer a 1 p.m., 1:30 p.m., 2 p.m., 2:30 p.m., 3 p.m., or the current 3:30 p.m.

Originally the 3:30 p.m. post, or what is generally considered twilight racing, started under the defunct Detroit Racing Association during World War II to give war plant workers a chance to relax in the late afternoon and early evening.

It was continued after the war for the simple reason that most racing fans had become adjusted to later racing and appeared to prefer it.

The DRC did try an early post two or three years ago but quickly abandoned it when wagering and attendance took a big dip.

However, even with a late post, attendance and wagering are at the lowest level in years and the DRC management feels that any change will be for the better.

Be that as it may, it appears from talking with folks at the races that they would like an earlier post. There isn't any question that many of the mutual help would. They are the ones that double up and work the trots at night. An earlier post for the runners means they would get off earlier and have more time to get to Hazel Park.

INCIDENTALLY, the Hazel Park management has set an 8:15 p.m. post starting next Monday.

The reason was that management feels, at this late time, that it's better to get customers out of the track by 11:30 p.m. or earlier.

The only fault with that reasoning is that if folks should get out of the track earlier now then why wasn't such action taken at the start of the meeting?

The same people that will be

home earlier beginning Monday so that they can get more sleeping time are the same ones that have been attending the harness races since opening night.

Any excuse is better than none but a lame one leaves one with the thought that there has to be other reasons that weren't stated... such as a decided drop in crowds and wagering since Labor Day.

'TIS SAD NEWS that one hears from Jackson Raceway where popular Lou Parlato, longtime program director at Wolverine, Northville Downs and Jackson at Hazel Park until the Sports Service cut him off, is critically ill in Foote Hospital.

Lou, who has been in the Michigan harness racing picture as far back as the late '40s at Northville, was stricken with a number of ailments, all serious, and is under intensive care.

He was stricken while at work on the programs at the track and was rushed to the hospital by Rollo Sims, another oldtimer at Jackson Raceway and a longtime friend, and Mrs. Parlato.

Latest reports from the hospital are that Lou is still in very critical condition. He isn't allowed visitors but we feel sure that Mary and Lou would enjoy messages from friends.

Those wishing to send get well cards can write to Lou Parlato, fourth floor, Foote Hospital, Jackson, Mich.

We hope he is swamped with letters and that he is able to sit up and read them. At this moment he isn't... his condition is that poor.

STATISTICS for the first half of the 60-night meet at Jackson Harness Raceway show that Ray Fuller and Gerry Banfield successfully met the challenge from over 200 other drivers, to head the driver standings in two vital departments.

Ray Fuller, Pleasant Lake, wound up the first 30 nights of the meet with the best percentage among the drivers with one or more starts, and Gerry Banfield scored the most wins.

Fuller's average was a sensational .471, based on 12 wins, 7 seconds and 6 thirds in 38 starts. Second to Fuller was Terry Butler, Clinton, in at .409, and third was Elmer Conrad, Corydon, Ind., tops among the invaders with a .378 average.

Volleyball Referees Needed

Lathrup Village Recreation Director Dave Hime reports the response to the men's volleyball league has been much better than expected. Ten teams will start play the end of October.

Hime is still looking for qualified referees. Anyone interested should contact Hime in the Lathrup City Offices on the east side of Southfield Rd. just south of 12 Mile.

There is room for bowlers in the Lathrup Village men's bowling league, an established group which bowls in the Strikes and Spares Lanes, Maple and Telegraph, on Mondays, at 7 p.m.

Those interested in joining the league should contact George Russell of 18550 San Jose, Lathrup, or the recreation department.

Lathrup Wins 3

Southfield Lathrup's golf team has picked up where the football squad left off... winning.

The Chargers dumped Pontiac Northern and Stevenson, and scored a Met Suburban victory over Royal Oak Don-

dero to stand 6-0 in league play and 8-2 overall.

Pontiac Northern fell to Lathrup, 10½ to ½ in match play and 220-251 overall. Linc Cavalieri was medalist at 42. Ken Weinstein was next at 43. Ray Schallom scored a 44. Jim

Clelland shot a 45, and Dennis Rosett ended up with a 46.

Lathrup blitzed Livonia Stevenson, 9-2 in match competition and 220-234 in overall score.

SCHALLOM WAS medalist at 41, Weinstein followed with a 42, Rosett shot a 44, Cavalieri came in with a 45 and Clelland scored a 48.

Stevenson was paced by Tom Mauthe's 45, Dave Cover added a 46, Mark Thomas and Jim Gilland came in with 47s and John Hudspeth shot a 49. The Chargers remained undefeated in league action, zipping past Dondero, 10½ to ½ and 204-225.

Weinstein and Clelland were medalists at 40. Cavalieri and Todd Margo followed with 41s and Rosett scored a 42.

Bulldogs Win 6th

Bentley's cross country charm ran out after five straight wins.

The Bulldog harriers dropped a 19-39 meet to Dearborn but rebounded over Trenton, 23-38, to stand 6-1 overall.

Trenton's Kurt Holland won individual honors with a 16:22 time at Cass Benton.

Jay Kirksey and Tom Hosey placed second and third respectively for Bentley, Kirk-

sey at 16:49 and Hosey at 16:59.

Jeff Minahan of Trenton captured fourth and the rest was all Bentley. The Bulldogs placed fifth through 12th. Alex Charns ran fifth at 17:20, followed by Paul Bien, Chuck Kovach, Steve Sprietzer, Paul Speaker, John Vanderharst, Lou Lamarra and Jim Raznowski.

ANNOUNCEMENT



has appointed
MR. RON HUDZIK

Sales Engineer. Mr. Hudzik formerly was with Miller Fluid Power Division as Sales Engineer, Fluid Power Specialist. Tool Rite, Inc., designs and manufactures tools, dies, fixtures, special machines, stampings and chassis frame build-up.



HOMELITE CHAIN SAWS



OUTDOORMEN SUPER SPECIAL

- 16" Power Tip Bar
- Fiberglass Carrying Case
- Cutting Capacity 30"
- Automatic Bar & Chain Oiling
- Model #150

\$152.50

SALEM LUMBER CENTER

Home of Old Fashioned Service
30650 PLYMOUTH ROAD
BANKAMERICAN • MASTER CHARGE
PH. GA 2-1000

FINAL CLEARANCE

WE MUST MAKE ROOM FOR NEW '73 MODELS
HERE'S YOUR BIG OPPORTUNITY TO OWN A

New 1972

Massey-Ferguson

SKI WHIZ

BUY NOW AND GET HUGE

Closeout Savings

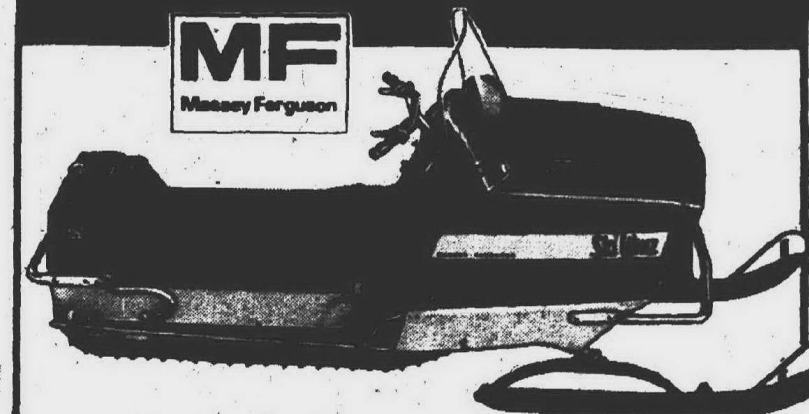

SAVE
UP TO
\$400.00
WHILE THEY LAST

No Finance Charges 'Til Nov. 1st, 1972

EVERY NEW 1972 MASSEY FERGUSON QUALITY BUILT SKI WHIZ PRICED FOR A FAST SELLOUT! OUR LOWEST PRICES AND BIGGEST SAVINGS EVER! LIMITED MODELS. HURRY! FIRST COME FIRST SERVED!

As Low As Only
\$595.00
LIMITED TIME

• Proven ruggedness forestalls breakdowns, saves repairs • Low center of gravity improves stability and safety • Easy to handle for all members of the family

MOORE'S RECREATION, INC.

SALES & STORAGE: 1222 E. TERRITORIAL ROAD
WHITMORE LAKE, MICH. (313) 662-4548
(1 MILE EAST OF U.S. 23)

SERVICE: 5700 PLYMOUTH ROAD
ANN ARBOR, MICH. (313) 769-8240

RUTTMAN
FULLY ASSEMBLED READY TO RIDE WITH 3 H.P. ENGINE
\$119.95
5 H.P. HONDA TOAD "144"
AVAILABLE AT THE FOLLOWING DEALERS
RUTTMAN
24732 Ford Rd. Dearborn Hts.
278-5093

MUMS \$1.50
ALL COLORS, IN BLOOM WITH LOTS OF BUDS FOR FUTURE FLOWERS
Plymouth Nursery
38903 Ann Arbor Road
Livonia
(West of Ann Arbor Trail)
Call 464-1500
Hours: Daily 9 a.m. to 6 p.m.
Sunday 10 a.m. to 6 p.m.



NANCY TOBIN



BARBARA PRANSCHKE

Mr. and Mrs. Edward Tobin of Redford Township announce the engagement of their daughter, Nancy Anne, to David Jay Kiesgen, son of Mr. and Mrs. Donald J. Kiesgen of Dearborn Heights. The bride-elect is a graduate of St. Agatha High School and Henry Ford Hospital School of Nursing and is employed by Ford Hospital. Her fiancé graduated from St. Mary's of Redford High School and Lawrence Institute of Technology and is employed by Chrysler Corp. A May 18 wedding is planned.

The Rev. and Mrs. R. G. Pranschke of Sioux Avenue, Redford Township, announce the engagement of their daughter, Barbara, to Carl Hall, son of Mr. and Mrs. Arlo Hall of Livonia. Both attended Concordia Teachers' College in Seward, Neb. The bride-elect is completing her student teaching at Holy Cross Lutheran School in Detroit, and her fiancé will teach in the Lutheran school system in New York City. They plan a Nov. 25 wedding in Hosanna-Tabor Lutheran Church, Redford Township.

Dear Abby Lunch Tickets Limited

The Farmington Soroptimist Club, sponsors of the Farmington Town Hall, has asked that women making reservations for the celebrity luncheon following the Oct. 26 appearance of Abigail Van Buren include their Town Hall ticket number with their requests.

The famed "Dear Abby" will speak in the Northland Theater at 11 a.m. to lead off a four-lecture 1972-73 series. Tickets at \$10 for the series, also including talks by Peter Lind Hayes, Nila Magidoff and Jeane Dixon, are available from the Farmington Community Center. Reservations for the luncheon at Vladimir's Restaurant following the Van Buren appearance will be limited to those holding town hall tickets.

Musicales To Present Grieg Music

The works of Norwegian composer Edward Grieg will be featured in the United Nation Month program of the Farmington Musicales Wednesday, Oct. 4, in the Farmington Community Center. The program will begin with a 12 noon buffet luncheon, with members bringing their favorite foreign dishes. Mervin Mackin is luncheon chairman.

Mezzo - soprano Karen Kelly and pianist Marie Walck will perform works of Grieg following the luncheon.

Mrs. Kelly will sing five songs, accompanied by Carolee McDaniel, and Mrs. Walck will play two sections of Grieg's five - part Holberg Suite. She also will join Betty Love in putting on a skit written by June Rado for the occasion.

The Farmington Musicales is affiliated with the National Federation of Music Clubs.

Winter Cacti To Be Topic

The Federated Garden Club of Livonia will meet at 8 p.m., Wednesday, Oct. 4, in St. Matthew's United Methodist Church, 30900 Six Mile Road.

The program will be presented by Louis Keller who will discuss winter-hardy cacti. Keller is a member of the Detroit Cactus and Succulent Society.

Guests are welcome and may make reservations with Mrs. Stephen Russo, 36786 Gardner, or Mrs. Glenn Beernink, 32952 Summers.



League Will Hold Membership Tea

The Northville-Plymouth League of Women Voters will hold its annual membership tea on Thursday, Oct. 5. It will be from 1 to 3 p.m. in King's Mill Clubhouse on Northville Road, Northville.

Babysitting will be provided for the informal get-acquainted meeting which is designed to furnish an opportunity for women 18 and over to learn of the scope of league activities.

Mrs. Steven Orban, president, will welcome members and prospective members and introduce the 1972-73 officers, Mrs. Donald Stacey, Mrs. Robert White, Mrs. John Federspill and Mrs. George Gougeon.

THE LEAGUE is non-partisan and works through its members to encourage informed and active participation in government through its local voter's service, observer program and cooperative efforts with the LWV of Metropolitan Detroit.

The organization, with membership consisting of housewives, students and business and professional women, functions also on the state and federal level. When a woman joins, she also becomes a member of the

state league and the LWV of the U.S.

Each league is represented at biennial state and national conventions which, along with local meetings, select issues for study and action. The issues are thoroughly studied by committees composed of interested members. The committees then guide the rest of the members in a discussion of possible solutions.

The Plymouth-Northville president feels that because of her long-time interest in government and politics, "the league provides an excellent way to keep informed as well as a perfect place in which to meet interesting people."

MRS. ORBAN said that "any time taken away from being wife and mother should be spent doing things which serve the community."

"At times, it would be easier to stay home and read or sew in my spare time," she added, "but involvement is important to the future of the community and representative government is only as good as the people want it to be."

"Certainly then it is the duty of every citizen to participate in some way, and I have found the League of Women voters an excellent place to learn and take informed action."

MACLD Units To Meet

Dr. Harry Overline will address a joint meeting of the Farmington and Livonia-Redford Chapters of the Michigan Association for Children with Learning Disabilities at 8 p.m., Wednesday, Oct. 4.

The meeting will be in East Junior High School, 25000 Middle Belt, Farmington.

Architects Set Arts Festival

DETROIT The Allied Arts Festival of the Detroit Chapter of the American Institute of Architects has been set for 8 p.m., Saturday, Sept. 30, at the Alger House on Lake St. Clair (Grosse Pointe War Memorial).

The festival is designed to bring together architects, artists, planners and anyone interested in the arts for an evening of mutual interest and information.

The program will begin with hot and cold hors d'oeuvres and champagne, and there will be dancing from 8:30 until midnight. A blank canvas will be on display for use by frustrated Picassos and Van Goghs. There will also be an auction of objects d'art.

Price of the event is \$7.50 per person. Checks should be mailed to the Detroit Chapter, AIA, 28 W. Adams, Detroit, 48226, for reservations.



MR. AND MRS. WILLIAM STRAUSS

Plymouth Couple Mark 50 Years

Mr. and Mrs. William B. Strauss of "F" Drive, Plymouth celebrated their 50th wedding anniversary with a dinner party for 40 relatives and friends in Koth's Colonial House, Taylor.

They were married Aug. 31, 1922, in Williamsport, Pa.

Strauss is retired from the Ford Motor Co.

They have three children, a son, Clare W. Strauss of Detroit, and two daughters, Mrs. Alfred (Betty) Pheley of Garden City and Mrs. Jack (Shirley) Grant of Farmington. There are 12 grandchildren and one great-grandchild.

Topic Is Abortion

"Abortion: Truth and Consequences," a film-slide presentation and discussion, is scheduled from 4 to 6 p.m. Tuesday, Oct. 3, in the science lecture hall of Madonna College, 36600 Schoolcraft, Livonia.

The public is invited and there is no admission charge. The film and slides will depict fetal development at various stages as well as showing fetuses aborted by different methods now practiced.

The Rev. Anthony Kosnik, dean of theology at SS Cyril and Methodius Seminary, Orchard Lake Schools, will

speaking on the moral issues involved in abortion, and the discussion will follow his talk.

"SERVING WITH THE SKILL OF PROFESSIONALS AND THE SINCERE CONCERN OF FRIENDS"

HARRY J. WILL
Funeral Home Inc.
25450 PLYMOUTH ROAD
4412 LIVONIA AVENUE
525-3722

THE RED BELL
CHILDREN'S
NURSERY

AFTERNOON
SESSIONS
STARTING OCT. 16
4 and 5 Year Olds
MINIMUM 2
AFTERNOONS
CALL FOR
BROCHURE

PLYMOUTH 44861 W. Ann Arbor Trail GL 3-5520
FARMINGTON 31195 W. 13 Mile Road MA 6-3020
WESTLAND 34203 Ford Road 725-3434

A. R. KRAMER Co.
BOUND
THROW RUGS
18"x24"
69¢
27"x54" @ 3.95 ea.
Dealers Welcome
Commercial • Residential
522-5300
15986 Middlebelt, Livonia
4 blks. N. of 5 Mile

PANTS GALORE
NOW 3 STORES
In Observerland
To Serve You
Each With More
Than 10,000 Pairs
of Pants

PONTIAC 2313 S. Telegraph
LIVONIA 55719 Weber Shopping Center at 5 Mile 522-4710
WESTLAND 14 Meridian Rd. Ann Arbor Trail 522-4710
SQUARE LAKE

ANNOUNCING THE OPENING of... **Gerry's Beauty** Salon
Tues. - Wed. 9-5:30
Thurs. - Fri. 9-6:00
Sat. 8:30-4 Eve. by Appointment
LIVONIA SHOPPING CENTER
15269 Farmington Road
at 5 Mile Road
Across from Indian Village Cleaners 425-6430

FREE PUMPKIN
ONE PER CAR WITH THIS AD!
\$1 EACH GIVES...
FALL HARVEST VISIT DOWN ON THE FARM
Color Hayride Tour. Horse drawn hayride through beautiful woods and meadows. Exciting farm show. Children milking cow, holding baby pigs. Snacks from the kitchen.
UPLAND HILLS FARM
CHILD: Admission FREE SHOW, HAYRIDE
ADULT: Admission FREE SHOW
GEN. ADMISSION Per Child 50¢
Hayride 75¢
Pony ride 25¢
SUNDAYS ONLY Noon 'til 6:00 p.m. thru October
Directions: from Detroit take Ford Road West 8 miles past Wayne Road to Gotfredson, then North.

SINGER SALE A-THON

SENSATIONAL STORE-WIDE SALE. ALL THESE MACHINES ON SALE!
SALE 135⁰⁰ Reg. 149⁹⁵
STYLIST* stretch-stitch sewing machine. Exclusive drop-in front bobbin; wide zig-zag stitches. 413
SALE 99⁰⁰ Reg. 119⁹⁵
FASHION MATE* zig-zag sewing machine with cabinet. Sews buttonholes, mends garments without attachments. Exclusive drop-in front bobbin. 257/708
SAVE 95⁰⁰
GOLDEN TOUCH & SEW* sewing machine with cabinet. Exclusive push-button, drop-in front bobbin; 10 stretch-stitches; built-in buttonholer. "Bakersfield" cabinet. 750/692
MANY MORE MACHINES, FABRICS, NOTIONS AND VACUUM CLEANERS ON SALE DURING SALE-A-THON
Singer has a Credit Plan designed to fit your budget.
SINGER
Sewing Centers
and participating approved dealers
*A Trademark of THE SINGER COMPANY

NEED WINDOW SHADES IN A HURRY?
INSTALLED FREE WITH PURCHASE OF 4 OR MORE SHADES
Call MILOS Decorating Center for instant shade service. We will come right to your home, measure - cut - install on same day from our fully stocked shade van.
6 GAUGE ROOM DARKENING from \$410
OUR VERY BEST \$490
VINYL CLOTH
38249 10 Mile Road
In The Freeway Shopping Center
475-6886 or 476-6894
OPEN DAILY 9-5:30 p.m.
FRIDAY 9-9:00 p.m.

NEED TO KNOW SOMETHING ABOUT YOUR NEW COMMUNITY?
Call **Welcome Wagon**
WAYNE COUNTY Office 981-7750
LIVONIA, PLYMOUTH NORTHVILLE, REDFORD GARDEN CITY AND WESTLAND
OAKLAND COUNTY Office 842-0130
FARMINGTON AND SOUTHFIELD

WE'RE SELLING CARPET UP TO 50% OFF ON ALL 1972 CARPET INVENTORY

DUPONT NYLON • Confession Floor • Sculptured Patterns • Double Jet Back Compare at 3.99 NOW 1⁹⁹ Sq. Yd.	TREND KITCHEN CARPET • Tightly Woven • Many Colors • Velvety Shines Compare at 2.95 NOW 2⁹⁹ Sq. Yd.	BARWICK NYLON SHAG • Extra Dense • Many Colors Compare at 3.95 NOW 3⁹⁹ Sq. Yd.	SWEETWATER NYLON VELVET • Many Colors • Velvety Shines • Double Jet Back Compare at 7.95 NOW 4⁹⁵ Sq. Yd.	WORLD CARPETS • 501 Nylon • Space Dye • Unbelievably Priced Compare at 6.95 NOW 3⁴⁹ Sq. Yd.	MERCULON • Tightly Woven • Long Weaving • Velvety Shines Compare at 5.99 NOW 2⁴⁹ Sq. Yd.
NYLON FRIEZE • Tite Nylon Twist • Avocado or Gold • Long Weaving Comp. at 7.95 NOW 4⁹⁹ Sq. Yd.	BARWICK KITCHEN PRINTS • Smart Set • Many Styles • Many Colors Compare at 4.95 NOW 4⁹⁹ Sq. Yd.	MONARCH 501 NYLON • Tightly Woven • Long Weaving Compare at 4.95 NOW 3⁴⁹ Sq. Yd.	DUPONT 801 HEAVY NYLON Compare at 5.99 NOW 2⁹⁹ Sq. Yd.	REMNANTS 12x9 - 36" 12x10 - 39" 12x11 - 43"	HOURS: MON., THURS., FRI. 9 a.m. - 9 p.m. TUES., WED., SAT. 9 a.m. - 6 p.m.

EASY TERMS • IMMEDIATE INSTALLATION • FREE PARKING

Cary's CARPET Co.
20319 Middlebelt Just S. of 8 Mile
477-1636
477-1290

EASY TERMS 90 DAY PLAN UP TO 36 MONTHS TO PAY

Classified want ads

Livonia Observer, Plymouth Mail and Observer, Redford Observer, Southfield News and Observer —OBSERVER NEWSPAPERS— Farmington Enterprise and Observer, Westland Observer, Garden City Observer

1-1 Homes For Sale

REDFORD Country living, 4 bedroom Cape Cod. Large balcony overlooking near acre, treed ravine lot. Central air. Attached 2 car garage. Owner. Immediate occupancy. \$55,000. KE 4-5243

WESTLAND **WALK and SHOP** Nice 3-bedroom ranch, extra large Florida room, full basement, walk to all stores. Owner has another home, must sell, make an offer and start packing. \$25,900. CALL MCKAY OR MICHAELS HICKORY HILL 522-5200

WESTLAND — \$30,900, 3 bedroom brick ranch, built-ins, close to schools and Westland Shopping Center. Attached 2 car garage. 425-9527

CHERRY HILL HOMES CUSTOM BUILT 10-12 weeks completion You pick the site We take care of the rest Builders Display HOME FOR SALE 9448 Northern \$25,900 Plymouth 455-5134

MILFORD TWP. — Executive home, custom level, 1 acre, 3 bedrooms, possible 4 or den, large closets, kitchen, large family room with fireplace, patio, basement, large 2 car garage. Immediate occupancy. 772-5703

1-1 Homes For Sale

NORTHVILLE, 3 bedroom Colonial, family room with fireplace, kitchen with built-ins, carpeting and drapes, partly finished basement, brick and aluminum siding, 2 car garage, excellent condition, walking distance to schools. Buyers only. \$40,500. 349-5147

GARDEN CITY. Modern brick ranch, 3 bedrooms, full basement, garage. Extra large fenced lot. \$28,000. Owner will consider offer.

L E E henkelman div. 476-6161

REDUCED \$45,500, 4 bedroom brick ranch, 3 bedrooms, dining room, large lot, 32125 Nottingham Ct., Farmington. Owner. 476-1737

LIVONIA **Joy-Ann Sub.** Super sharp 3 bedroom brick ranch with luxury indoor and outdoor living. Modern design, large rooms, 1 1/2 baths, attached garage. 2 beautiful patios, surrounded by trees and plantings. \$31,900 Weldon Clark 27492 Five Mile 425-7300

YPSI TWP. Master Computer as a resident you will enjoy this 3 bedroom brick ranch, located on a large lot, also included a 23,000 BTU air conditioner, only \$23,700. Ask for Ray, Nolling Merriman Realtors. 453-6800, 437-1600

JUST REDUCED Open Sun. 2 to 5 Westland—Good all brick area. 3 bedroom, large kitchen with built-ins, dishwasher, sliding door to patio, carpeting like new throughout. 2 car brick front garage, professional landscaping, fenced, \$24,500.

LOVE 31201 Plymouth Rd. Near Merriman GA 2-9278

1-1 Homes For Sale

GARDEN CITY, Reduced! 3 bedroom ranch, family room, like new, carpeting throughout, attached 2 1/2 car garage, 110x85 feet. Quick occupancy. \$23,900. 261-8067

WESTLAND Lovely 3-bedroom colonial with attached garage, 1 1/2 baths, partially finished basement, above-ground pool with deck. Carpeting and drapes. In nice neighborhood close to schools and shopping. Only \$27,900.

chamberlain 1360 S. Main St., Plymouth 455-5200

LIVONIA. By Owner. 3 bedroom brick ranch, built-ins, carpeting throughout, country kitchen, family room with fireplace, 1 1/2 baths, wood lot. Maintenance-free aluminum siding and gutters. \$24,500. 464-2019

PLEASE READ About this three bedroom brick ranch in Garden City, with full basement, 2 1/2 car garage, that you can have for only \$22,500. What A Buy! Call now. 261-5880 533-1783

FARMINGTON TWP. by owner. Best of both worlds. Quiet country setting near 686 interchange at Orchard Lake. 3 bedroom ranch, large family room with fireplace, new carpeting throughout, baseboard heat, dishwasher, car-pot. Must be seen to be appreciated. 30401 Patricia, \$24,900. 651-1277

Livonia starter or retired ranch. Aluminum sided for low maintenance, this 2 bedroom home has had lots of care by present owner. Carpeted living room, large utility room and garage. Call to see this sharp home today. \$18,900

COZY ATMOSPHERE THRU-OUT! goes with this sharp, all brick ranch with 2 bedrooms, built-in dishwasher, 2 1/2 car garage and a finished basement that looks like you just stepped into a little Bavarian inn with a big cozy fireplace. Priced right at just \$25,900. Call 721-8400.

chamberlain 34215 Ford Rd., E. of Wayne Rd. 721-8400

LIVONIA. 4 bedroom Colonial, formal dining room, paneled family room with fireplace, 1 1/2 baths, tiled basement, 2 car attached garage, beautiful brick barbecue in nicely landscaped yard, \$35,500. 425-7187

1-1 Homes For Sale

PLYMOUTH TWP. charming 3 bedroom ranch home, professionally landscaped, extra large pie-shaped lot in Plymouth Estates family room, fireplace, built-ins, private patio, reduced, \$29,500. Make offer. Open house Sun. 1-5 p.m. 453-0510

WESTLAND CUSTOM Brick ranch, 6 room, natural fireplace, family room, kitchen built-ins, 2 baths, double car attached garage. \$26,900 full price.

L E E henkelman div. 476-6161

LIVONIA — 3-bedroom brick ranch, 1 1/2 baths, attached garage kitchen with built-ins, tiled full basement, finished basement, recreation area. Walk in cedar closet, air conditioned, corner lot, \$29,900.

LIVONIA FARM HOUSE Big over half acre lot with drive lined with large blue spruce trees, every kind of tree imaginable from Tamarac to Maple. This big brick has full basement, forced air heat, huge dining room, kitchen and living room, 2 bedrooms with expandable upstairs and 3 bedrooms that should rent for \$130 per month or for good in-law house—call today.

HARRISON-MOORE 427-9030

REDFORD TOWNSHIP. Low taxes, by owner. 3 bedroom brick ranch, 1 1/2 baths, 2 1/2 car garage, finished basement, extra. Conventional or assumption. Immediate occupancy. \$28,900. After 5 p.m. or weekends. 538-7877

THE LOOK IS WOW!! Sharpest tri-level around! 3 bedrooms, aluminum sided garage, large dining area, covered terrace and patio. Real close to Westland shopping center. Owner transferred. Must Sell! Make us an offer! Just \$24,500. Call 721-8400.

chamberlain 34215 Ford, E. of Wayne Road 721-8400

BRIGHTON, quality built Spanish style ranch, near completion. 3 bedrooms, 1 1/2 baths, 2 car attached garage, fully carpeted, near schools. 1-475-2729 or 1-227-7361

1-1 Homes For Sale

PLYMOUTH TWP. 3 year old brick ranch, 3 bedrooms, 2 baths, living, dining, family room with fireplace, large basement, 2 car attached garage, treed lot. \$36,900. 453-5994

WESTLAND 2 1/2 Car Attached Garage 3 bedroom ranch with full finished basement, immediate occupancy only \$22,500, for details call EDD COMBS.

NORWOOD 522-2900

WESTLAND. 4 bedroom quad, 2 1/2 car garage, 2 kitchens, 1 1/2 baths, 13x23-ft. family room, \$32,500. 522-0964

Right on — \$27,500 **LIVONIA** 1st offering on this sharp 3 bedroom brick ranch, huge country kitchen, natural fireplace, ceramic bath, carpeting and drapes. Extra room in basement. Lovely fenced yard. Be the 1st to see it. Call

HELEN NIXON Hartford 261-4200

LIVONIA. 3 bedroom brick ranch, 1 1/2 baths, cabinet sinks, 2 car garage, corner lot, completely finished basement, bar, refrigerator, extra room, \$29,900. 423-9566

1-1 Homes For Sale

WEST BLOOMFIELD Briarcliff Sub. No stairs to climb. Newly decorated brick and aluminum ranch. 3 bedrooms, 2 baths, family room, dual fireplace, central air, 2 1/2 car attached garage. \$39,900. Immediate occupancy. 626-0400 444-5540

SHUSTER REALTORS

WEST BLOOMFIELD 14 Mile west of Middlebelt. Make it a point to see this 4 bedroom colonial plus room with fireplace, built-ins, 2 1/2 baths, carpeting throughout, double deck terraces, large treed lot. A steal at \$27,500.

Immediate possessions. Short term interim financing. Possible trade-in. Equity financing available. Homes all in EXCELLENT condition.

1108 S. Main St., Plymouth 455-5100

3 1/2 acre—Commercial property on Main Street across from Kroger supermarket. 83 ft. frontage.

Building site—2 1/2 acres Powell Road west of Beck. Water and gas available.

Attractive, clean 3 bedroom home. S. Harvey Street. Immediate occupancy.

1-1 Homes For Sale

SOUTHFIELD—18621 Bainbridge—never again will you be lucky enough to find a 4 bedroom ranch in North Cranbrook Village for this price! Extras far too numerous to mention. Hurry, don't be left out again! \$42,900. 557-6700.

SOUTHFIELD—27215 Berkshire—For those who deserve a large helping of the best in brick colonials. This breath-takingly beautiful 3 bedroom, family room with fireplace, formal dining room, plus breakfast room, kitchen built ins and other extras offer comfort and convenience. Large attractive wooded lot in Evergreen Trails Sub. \$42,900. 557-6700.

CLAWSON—1026 Kenilworth—charming custom 3 bedroom ranch which boasts carpeted family room with fireplace, formal dining room, large beautiful Florida room, tiled basement, the very best in landscaping. All this for only \$37,900. 557-6700.

BERKLEY—3394 Catalpa—a most delightful home in Berkley and priced to sell with many excellent features. 4 bedrooms, family room with fireplace, built in oven-range and dishwasher. Plus 1 1/2 car garage, and only \$28,900. 557-6700.

LATHRUP VILLAGE—17378 Cambridge—immediate occupancy in prestige Lathrup Village, this 3 bedroom brick ranch with both a family room and finished rec room. 2 car attached garage. Beautiful large landscaped lot. Priced to sell at \$44,900. 557-6700.

HUNTINGTON WOODS—10025 Borgen—Autumn and the days start to shorten. Time to find a home and here is a dandy in Huntington Woods. 3 bedrooms, carpeted living room, separate dining room, modern kitchen, this brick colonial is only \$35,500. 557-6700.

SOUTHFIELD—17160 New Jersey—It's a good one! For any family who needs an immaculate 3 bedroom, 2 1/2 bath colonial in a lovely Southfield neighborhood. Central air, exquisite paneled family room with large natural fireplace, finished full basement, beautifully landscaped lot, convenient location to everything! \$49,900. 557-6700.

SOUTHFIELD—29330 Chelmsford—Cranbrook Village is the choice setting for this 3 bedroom brick colonial, spacious living room, formal dining room, cheerful kitchen with natural built-in island, large first floor laundry, central air, and located on an estate sized lot. \$36,900. 557-6700.

SOUTHFIELD—21391 Stahelin—New Southfield Ranch. Lovely all brick 2 bedroom charmer with circular drive and attached garage. Plush decorator carpeting and drapes throughout, impressive cathedral ceiling in the combination living family room, large first floor laundry, central air, and located on an estate sized lot. \$36,900. 557-6700.

SOUTHFIELD—17355 Louise—Ranch that's a real charmer with completely modernized kitchen, bath and exterior. 3 bedrooms, dining room, utility room, and attached 2 car garage. Close to schools and shopping. Carpeting and drapes included. See this one today! \$29,900. 557-6700.

1-1 Homes For Sale

SOUTHFIELD—29645 Brentwood—Delightful 3 bedroom brick broadfront ranch with circular drive on 100x200 beautiful landscaped lot and conveniently located to stores and schools. Fireplace and carpeted living room, modern kitchen and sparkling clean throughout. Attractively priced at \$29,900. 557-6700.

SOUTHFIELD—21336 Hiawatha—Do you like living up north? Yet you can be downtown in 20 minutes! Enjoy nature, enjoy this 2 bedroom home with in-law suite, more than an acre of retreat and seclusion. See this value today at \$49,900. 557-6700.

SOUTHFIELD—29760 Springhill—Immediate occupancy in this immaculate 4 bedroom colonial with 1 1/2 baths, family room with fireplace, formal dining room, kitchen built-ins, basement and 2 car attached garage. In move-in condition, prime area with the best schools, churches, and shopping centers. Only \$42,900. 557-6700.

SOUTHFIELD—27165 Pierce—this luxurious 3 bedroom all brick ranch located in the heart of Southfield features 3 bedrooms, 2 baths, large country kitchen (ultra modern), totally exquisite throughout, 2 car attached garage, all this on a lovely corner lot. \$39,900. 557-6700.

1-1 Homes For Sale

REDFORD TWP. By owner. 3 bedroom brick ranch, 1 1/2 baths, finished basement, full 2 car garage. All excellent condition. Low taxes. KE 7-2863

A REAL STEAL! 2 bedroom home with range, washer and dryer, enclosed front porch and 1 1/2 car garage. All for this low, low price of only \$14,900. Plus immediate occupancy. Better hurry on this one. It won't last long!

chamberlain 34215 Ford Rd., E. of Wayne Rd. 721-8400

NORTHVILLE Colony Estates. 3 bedroom ranch, family room with fireplace, built-ins, carpeted, \$43,900. 455-9053

LIVONIA RANCH Beautiful 3 bedroom brick, carpeted thru-out, dining room, country kitchen, built-in oven and range, finished basement, 2 1/2 car attached garage. \$31,900.

JOHN COLE REALTY 25105 W. 6 Mile Rd. 255-5330 KE 7-5313

LIVONIA—SACRIFICE Transferred and must sell home at loss for quick sale, \$4,800 will assume \$14,500 mortgage and payments of \$155 monthly, \$19,300 total price, 3 bedroom aluminum, built-in oven, 2 car garage, 13x21 ft. above ground pool, owner, 20149 Antares. 477-4322

OPEN SUN. 1-5 p.m. FARMINGTON TWP. Forest Park Sub. sharp, 3 bedroom brick ranch, 1 1/2 baths, new dishwasher and range. Central air, carpeting, full basement, 2 1/2 car garage. Covered patio, fenced lot. \$33,500. 476-4074

1-1 Homes For Sale

MEADOWBROOK LAKE, Novi. 4 or 5-bedroom tri-level, 2-acre treed lot on Lake. Built-ins, large family room and master bedroom, excellent condition. By owner. \$56,000.

DEARBORN HTS. Ford Rd. and Telegraph area. Brick ranch offering 3 bedrooms, 2 car garage, full finished basement, close to transportation. Price right at \$27,900.

chamberlain REALTORS 522-9700

WIXOM—INCOME PROPERTY. 2 houses on 4 1/2 acres. City sewer, good possibility to go commercial. Good schools, excellent location, 90 foot on 12 Mile road, 1,400 feet deep, bordering industrial property. Boring area. Asking \$56,000. Will consider any reasonable offers. 349-2183

LIVONIA AREA (REDFORD TAXES) Young executive home, 4 bedrooms, formal dining room, large kitchen, finished basement, 2 car attached garage in a rural setting. 425-7272

DEARBORN HEIGHTS — 26833 Kingswood Drive. Three bedroom brick ranch, family room dining 1 1/2 baths, full tiled basement, patio, complete landscaping, sprinkling system. Corner lot, privacy. Shown by appointment. 278-5957

BRADBURN Union Lake Privileges. Three bedroom Tri Level, family room, fireplace, an excellent view of the Lake. Hurry on this one! Won't last! Realtors 8063 Commerce, Union Lake 1-363-8363

1-1 Homes For Sale

DESIRABLE area over size lot in Novi, lovely 4 year old brick ranch, 3 bedrooms, living room, family room with beam ceiling, paneled and natural fireplace, 1 1/2 baths, full basement, 2 car attached garage, covered patio and sprinkler system. Many desirable extras. \$36,900. 349-0869

OPEN SUN. 1-5 FARMINGTON 34962 Oakland, Grand River to Drake Rd. turn left to Oakland Rd. Contemporary ranch with all the features, 3 bedrooms, formal dining room, family room, fireplace, paneled and beams, kitchen with dishwasher, 2 1/2 baths, 1st floor laundry, side entrance garage on 1/2 acre lot. \$52,900.

Jewel 15621 Farmington Road Livonia 261-7740

38481 GRENNADA Owner has reduced this lovely 4-bedroom Colonial to \$37,900. Full dining room, fully carpeted throughout, partially finished basement including pool table. Has brick and aluminum siding, gas grill, 2 doorways, large patio, many other extras. 464-0364

OPEN SUNDAY 12-5 Just listed, fast occupancy. Livonia. 4 bedroom ranch, decorator sharp, all brick, 2 full baths, separate dining room or family room, above-ground pool, 2 car garage and a full finished basement, \$36,900.

9030 Hanlon, North of Ann Arbor Trail, East of Wayne Rd. **WEIR, MANUEL SNYDER & RANKE** 851-5500

1-1 Homes For Sale

WANT AD CLASSIFICATIONS Want Ads may be placed until 11 a.m. Tuesday for the Wednesday Edition and 10 a.m. Friday for the Sunday Edition. Read your advertisement the first day it appears, and report any error immediately. The Observer Newspapers, Inc. will not issue credit for errors in ads after the first incorrect insertion. No adjustment or credits will be given after 5 days following publication. No cancellations accepted after 3 p.m. Monday for the Wednesday Edition or 3 p.m. Thursday for the Sunday Edition. No cancellations before the first insertion.

Farmington • Novi • Southfield • Garden City • Dearborn • Plymouth • Wayne • Northville • Livonia • Redford • Westland

HOURS: 8 a.m. to 5:30 p.m. Monday through Friday 9:00 a.m. to noon Saturday.

WANT AD PHONE: 522-0900

1-1 Homes For Sale **PLYMOUTH TWP.** charming 3 bedroom ranch home, professionally landscaped, extra large pie-shaped lot in Plymouth Estates family room, fireplace, built-ins, private patio, reduced, \$29,500. Make offer. Open house Sun. 1-5 p.m. 453-0510

WESTLAND 2 1/2 Car Attached Garage 3 bedroom ranch with full finished basement, immediate occupancy only \$22,500, for details call EDD COMBS.

NORWOOD 522-2900

WESTLAND. 4 bedroom quad, 2 1/2 car garage, 2 kitchens, 1 1/2 baths, 13x23-ft. family room, \$32,500. 522-0964

Right on — \$27,500 **LIVONIA** 1st offering on this sharp 3 bedroom brick ranch, huge country kitchen, natural fireplace, ceramic bath, carpeting and drapes. Extra room in basement. Lovely fenced yard. Be the 1st to see it. Call

HELEN NIXON Hartford 261-4200

LIVONIA. 3 bedroom brick ranch, 1 1/2 baths, cabinet sinks, 2 car garage, corner lot, completely finished basement, bar, refrigerator, extra room, \$29,900. 423-9566

1-1 Homes For Sale

WEST BLOOMFIELD Briarcliff Sub. No stairs to climb. Newly decorated brick and aluminum ranch. 3 bedrooms, 2 baths, family room, dual fireplace, central air, 2 1/2 car attached garage. \$39,900. Immediate occupancy. 626-0400 444-5540

SHUSTER REALTORS

WEST BLOOMFIELD 14 Mile west of Middlebelt. Make it a point to see this 4 bedroom colonial plus room with fireplace, built-ins, 2 1/2 baths, carpeting throughout, double deck terraces, large treed lot. A steal at \$27,500.

Immediate possessions. Short term interim financing. Possible trade-in. Equity financing available. Homes all in EXCELLENT condition.

1108 S. Main St., Plymouth 455-5100

3 1/2 acre—Commercial property on Main Street across from Kroger supermarket. 83 ft. frontage.

Building site—2 1/2 acres Powell Road west of Beck. Water and gas available.

Attractive, clean 3 bedroom home. S. Harvey Street. Immediate occupancy.

1-1 Homes For Sale

REDFORD Country living, 4 bedroom Cape Cod. Large balcony overlooking near acre, treed ravine lot. Central air. Attached 2 car garage. Owner. Immediate occupancy. \$55,000. KE 4-5243

WESTLAND **WALK and SHOP** Nice 3-bedroom ranch, extra large Florida room, full basement, walk to all stores. Owner has another home, must sell, make an offer and start packing. \$25,900. CALL MCKAY OR MICHAELS HICKORY HILL 522-5200

WESTLAND — \$30,900, 3 bedroom brick ranch, built-ins, close to schools and Westland Shopping Center. Attached 2 car garage. 425-9527

CHERRY HILL HOMES CUSTOM BUILT 10-12 weeks completion You pick the site We take care of the rest Builders Display HOME FOR SALE 9448 Northern \$25,900 Plymouth 455-5134

MILFORD TWP. — Executive home, custom level, 1 acre, 3 bedrooms, possible 4 or den, large closets, kitchen, large family room with fireplace, patio, basement, large 2 car garage. Immediate occupancy. 772-5703

1-1 Homes For Sale

NORTHVILLE, 3 bedroom Colonial, family room with fireplace, kitchen with built-ins, carpeting and drapes, partly finished basement, brick and aluminum siding, 2 car garage, excellent condition, walking distance to schools. Buyers only. \$40,500. 349-5147

GARDEN CITY. Modern brick ranch, 3 bedrooms, full basement, garage. Extra large fenced lot. \$28,000. Owner will consider offer.

L E E henkelman div. 476-6161

REDUCED \$45,500, 4 bedroom brick ranch, 3 bedrooms, dining room, large lot, 32125 Nottingham Ct., Farmington. Owner. 476-1737

LIVONIA **Joy-Ann Sub.** Super sharp 3 bedroom brick ranch with luxury indoor and outdoor living. Modern design, large rooms, 1 1/2 baths, attached garage. 2 beautiful patios, surrounded by trees and plantings. \$31,900 Weldon Clark 27492 Five Mile 425-7300

YPSI TWP. Master Computer as a resident you will enjoy this 3 bedroom brick ranch, located on a large lot, also included a 23,000 BTU air conditioner, only \$23,700. Ask for Ray, Nolling Merriman Realtors. 453-6800, 437-1600

JUST REDUCED Open Sun. 2 to 5 Westland—Good all brick area. 3 bedroom, large kitchen with built-ins, dishwasher, sliding door to patio, carpeting like new throughout. 2 car brick front garage, professional landscaping, fenced, \$24,500.

LOVE 31201 Plymouth Rd. Near Merriman GA 2-9278

1-1 Homes For Sale

GARDEN CITY, Reduced! 3 bedroom ranch, family room, like new, carpeting throughout, attached 2 1/2 car garage, 110x85 feet. Quick occupancy. \$23,900. 261-8067

WESTLAND Lovely 3-bedroom colonial with attached garage, 1 1/2 baths, partially finished basement, above-ground pool with deck. Carpeting and drapes. In nice neighborhood close to schools and shopping. Only \$27,900.

chamberlain 1360 S. Main St., Plymouth 455-5200

LIVONIA. By Owner. 3 bedroom brick ranch, built-ins, carpeting throughout, country kitchen, family room with fireplace, 1 1/2 baths, wood lot. Maintenance-free aluminum siding and gutters. \$24,500. 464-2019

PLEASE READ About this three bedroom brick ranch in Garden City, with full basement, 2 1/2 car garage, that you can have for only \$22,500. What A Buy! Call now. 261-5880 533-1783

FARMINGTON TWP. by owner. Best of both worlds. Quiet country setting near 686 interchange at Orchard Lake. 3 bedroom ranch, large family room with fireplace, new carpeting throughout, baseboard heat, dishwasher, car-pot. Must be seen to be appreciated. 30401 Patricia, \$24,900. 651-1277

Livonia starter or retired ranch. Aluminum sided for low maintenance, this 2 bedroom home has had lots of care by present owner. Carpeted living room, large utility room and garage. Call to see this sharp home today. \$18,900

COZY ATMOSPHERE THRU-OUT! goes with this sharp, all brick ranch with 2 bedrooms, built-in dishwasher, 2 1/2 car garage and a finished basement that looks like you just stepped into a little Bavarian inn with a big cozy fireplace. Priced right at just \$25,900. Call 721-8400.

chamberlain 34215 Ford Rd., E. of Wayne Rd. 721-8400

LIVONIA. 4 bedroom Colonial, formal dining room, paneled family room with fireplace, 1 1/2 baths, tiled basement, 2 car attached garage, beautiful brick barbecue in nicely landscaped yard, \$35,500. 425-7187

1-1 Homes For Sale

PLYMOUTH TWP. charming 3 bedroom ranch home, professionally landscaped, extra large pie-shaped lot in Plymouth Estates family room, fireplace, built-ins, private patio, reduced, \$29,500. Make offer. Open house Sun. 1-5 p.m. 453-0510

WESTLAND CUSTOM Brick ranch, 6 room, natural fireplace, family room, kitchen built-ins, 2 baths, double car attached garage. \$26,900 full price.

L E E henkelman div. 476-6161

LIVONIA — 3-bedroom brick ranch, 1 1/2 baths, attached garage kitchen with built-ins, tiled full basement, finished basement, recreation area. Walk in cedar closet, air conditioned, corner lot, \$29,900.

LIVONIA FARM HOUSE Big over half acre lot with drive lined with large blue spruce trees, every kind of tree imaginable from Tamarac to Maple. This big brick has full basement, forced air heat, huge dining room, kitchen and living room, 2 bedrooms with expandable upstairs and 3 bedrooms that should rent for \$130 per month or for good in-law house—call today.

HARRISON-MOORE 427-9030

REDFORD TOWNSHIP. Low taxes, by owner. 3 bedroom brick ranch, 1 1/2 baths, 2 1/2 car garage, finished basement, extra. Conventional or assumption. Immediate occupancy. \$28,900. After 5 p.m. or weekends. 538-7877

THE LOOK IS WOW!! Sharpest tri-level around! 3 bedrooms, aluminum sided garage, large dining area, covered terrace and patio. Real close to Westland shopping center. Owner transferred. Must Sell! Make us an offer! Just \$24,500. Call 721-8400.

chamberlain 34215 Ford, E. of Wayne Road 721-8400

BRIGHTON, quality built Spanish style ranch, near completion. 3 bedrooms, 1 1/2 baths, 2 car attached garage, fully carpeted, near schools. 1-475-2729 or 1-227-7361

1-1 Homes For Sale

PLYMOUTH TWP. 3 year old brick ranch, 3 bedrooms, 2 baths, living, dining, family room with fireplace, large basement, 2 car attached garage, treed lot. \$36,900. 453-5994

WESTLAND 2 1/2 Car Attached Garage 3 bedroom ranch with full finished basement, immediate occupancy only \$22,500, for details call EDD COMBS.

NORWOOD 522-2900

WESTLAND. 4 bedroom quad, 2 1/2 car garage, 2 kitchens, 1 1/2 baths, 13x23-ft. family room, \$32,500. 522-0964

Right on — \$27,500 **LIVONIA** 1st offering on this sharp 3 bedroom brick ranch, huge country kitchen, natural fireplace, ceramic bath, carpeting and drapes. Extra room in basement. Lovely fenced yard. Be the 1st to see it. Call

HELEN NIXON Hartford 261-4200

LIVONIA. 3 bedroom brick ranch, 1 1/2 baths, cabinet sinks, 2 car garage, corner lot, completely finished basement, bar, refrigerator, extra room, \$29,900. 423-9566

1-1 Homes For Sale

WEST BLOOMFIELD Briarcliff Sub. No stairs to climb. Newly decorated brick and aluminum ranch. 3 bedrooms, 2 baths, family room, dual fireplace, central air, 2 1/2 car attached garage. \$39,900. Immediate occupancy. 626-0400 444-5540

SHUSTER REALTORS

WEST BLOOMFIELD 14 Mile west of Middlebelt. Make it a point to see this 4 bedroom colonial plus room with fireplace, built-ins, 2 1/2 baths, carpeting throughout, double deck terraces, large treed lot. A steal at \$27,500.

Immediate possessions. Short term interim financing. Possible trade-in. Equity financing available. Homes all in EXCELLENT condition.

1108 S. Main St., Plymouth 455-5100

3 1/2 acre—Commercial property on Main Street across from Kroger supermarket. 83 ft. frontage.

Building site—2 1/2 acres Powell Road west of Beck. Water and gas available.

Attractive, clean 3 bedroom home. S. Harvey Street. Immediate occupancy.

1-1 Homes For Sale

SOUTHFIELD—18621 Bainbridge—never again will you be lucky enough to find a 4 bedroom ranch in North Cranbrook Village for this price! Extras far too numerous to mention. Hurry, don't be left out again! \$42,900. 557-6700.

SOUTHFIELD—27215 Berkshire—For those who deserve a large helping of the best in brick colonials. This breath-takingly beautiful 3 bedroom, family room with fireplace, formal dining room, plus breakfast room, kitchen built ins and other extras offer comfort and convenience. Large attractive wooded lot in Evergreen Trails Sub. \$42,900. 557-6700.

CLAWSON—1026 Kenilworth—charming custom 3 bedroom ranch which boasts carpeted family room with fireplace, formal dining room, large beautiful Florida room, tiled basement, the very best in landscaping. All this for only \$37,900. 557-6700.

BERKLEY—3394 Catalpa—a most delightful home in Berkley and priced to sell with many excellent features. 4 bedrooms, family room with fireplace, built in oven-range and dishwasher. Plus 1 1/2 car garage, and only \$28,900. 557-6700.

LATHRUP VILLAGE—17378 Cambridge—immediate occupancy in prestige Lathrup Village, this 3 bedroom brick ranch with both a family room and finished rec room. 2 car attached garage. Beautiful large landscaped lot. Priced to sell at \$44,900. 557-6700.

HUNTINGTON WOODS—10025 Borgen—Autumn and the days start to shorten. Time to find a home and here is a dandy in Huntington Woods. 3 bedrooms, carpeted living room, separate dining room, modern kitchen, this brick colonial is only \$35,500. 557-6700.

SOUTHFIELD—17160 New Jersey—It's a good one! For any family who needs an immaculate 3 bedroom, 2 1/2 bath colonial in a lovely Southfield neighborhood. Central air, exquisite paneled family room with large natural fireplace, finished full basement, beautifully landscaped lot, convenient location to everything! \$49,900. 557-6700.

SOUTHFIELD—29330 Chelmsford—Cranbrook Village is the choice setting for this 3 bedroom brick colonial, spacious living room, formal dining room, cheerful kitchen with natural built-in island, large first floor laundry, central air, and located on an estate sized lot. \$36,900. 557-6700.

SOUTHFIELD—21391 Stahelin—New Southfield Ranch. Lovely all brick 2 bedroom charmer with circular drive and attached garage. Plush decorator carpeting and drapes throughout, impressive cathedral ceiling in the combination living family room, large first floor laundry, central air, and located on an estate sized lot. \$36,900. 557-6700.

SOUTHFIELD—17355 Louise—Ranch that's a real charmer with completely modernized kitchen, bath and exterior. 3 bedrooms, dining room, utility room, and attached 2 car garage. Close to schools and shopping. Carpeting and drapes included. See this one today! \$29,900. 557-6700.

1-1 Homes For Sale

SOUTHFIELD—29645 Brentwood—Delightful 3 bedroom brick broadfront ranch with circular drive on 100x200 beautiful landscaped lot and conveniently located to stores and schools. Fireplace and carpeted living room, modern kitchen and sparkling clean throughout. Attractively priced at \$29,900. 557-6700.

SOUTHFIELD—21336 Hiawatha—Do you like living up north? Yet you can be downtown in 20 minutes! Enjoy nature, enjoy this 2 bedroom home with in-law suite, more than an acre of retreat and seclusion. See this value today at \$49,900. 557-6700.

SOUTHFIELD—29760 Springhill—Immediate occupancy in this immaculate 4 bedroom colonial with 1 1/2 baths, family room with fireplace, formal dining room, kitchen built-ins, basement and 2 car attached garage. In move-in condition, prime area with the best schools, churches, and shopping centers. Only \$42,900. 557-6700.

SOUTHFIELD—27165 Pierce—this luxurious 3 bedroom all brick ranch located in the heart of Southfield features 3 bedrooms, 2 baths, large country kitchen (ultra modern), totally exquisite throughout, 2 car attached garage, all this on a lovely corner lot. \$39,900. 557-6700.

1-1 Homes For Sale

REDFORD TWP. By owner. 3 bedroom brick ranch, 1 1/2 baths, finished basement, full 2 car garage. All excellent condition. Low taxes. KE 7-2863

A REAL STEAL! 2 bedroom home with range, washer and dryer, enclosed front porch and 1 1/2 car garage. All for this low, low price of only \$14,900. Plus immediate occupancy. Better hurry on this one. It won't last long!

chamberlain 34215 Ford Rd., E. of Wayne Rd. 721-8400

NORTHVILLE Colony Estates. 3 bedroom ranch, family room with fireplace, built-ins, carpeted, \$43,900. 455-9053

LIVONIA RANCH Beautiful 3 bedroom brick, carpeted thru-out, dining room, country kitchen, built-in oven and range, finished basement, 2 1/2 car attached garage. \$31,900.

JOHN COLE REALTY 25105 W. 6 Mile Rd. 255-5330 KE 7-5313

LIVONIA—SACRIFICE Transferred and must sell home at loss for quick sale, \$4,800 will assume \$14,500 mortgage and payments of \$155 monthly, \$19,300 total price, 3 bedroom aluminum, built-in oven,

The OBSERVER REAL ESTATE MART

THE MOST COMPLETE USED & NEW HOME LISTINGS PUBLISHED TWICE WEEKLY IN OBSERVERLAND

1-1 Homes For Sale
BRIGHTON—quality built Spanish style ranch near completion, 3 bedrooms, 1½ baths, 2-car attached garage, fully carpeted, near schools, call owner.
1-475-2725, 1-227-7361

LAND CONTRACT
\$1,950 DOWN
Two bedroom Doll House, in Wayne, completely modern, with lots of carpeting. Immediate occupancy. Low down payment.
HUNT
261-5880 533-1783

LIVONIA — ELMIRA
Beautiful 2 bedroom brick ranch, full basement, new gas hot water heater, disposal, large kitchen, garage. Victory 273-2500

NOLING MERRIMAN REALTORS
"the professional people"
OPEN HOUSE
14972 Farmbrook, Plymouth
Sunday, October 1, 1:00-4:00
Plymouth Township — 4 bedroom quad-level with full basement — huge family room with fireplace — completely carpeted and draped — 2 car attached garage — This Home Has Everything!! \$43,500.
500 S. MAIN 453-6800
201 S. LAFAYETTE 437-1600
PLYMOUTH SOUTH LYON

1-1 Homes For Sale
WESTLAND, 3 bedroom, all brick ranch, large kitchen, family room with natural fireplace, 1½ baths, large tiled basement, 2½ car garage, leaving state.
261-3209

PLYMOUTH
\$35,000
Immediate Occupancy
On this sharp 3 bedroom brick tri-level, 2 baths, carpeting, built-ins, dishwasher, large family room with fireplace, 2 car attached garage, conventional mortgage. Call after 5.
455-3849

1-1 Homes For Sale
PLYMOUTH TWP.—3 bedroom brick ranch, large full dining room, large beamed studio ceiling living room, fireplace, fully carpeted, large lot.
453-7324

REDFORD TWP.
STAIRLESS LIVING
3 bedrooms, delightful kitchen, step saving, laundry room, neat and clean, move in now. Rent while mortgage is approved. Best value we've had in years "0" down.
\$18,900
Hickory Hill 522-5200

S. REDFORD TWP. Beech Villa area, 2- or possible 3-bedroom face brick ranch, living room, dining-L, 1½ baths, family room, full tiled basement, brick garage, \$38,500. Cash or conventional mortgage. No FHA, land contract or VA. KE 4-1482

ASSUMPTION SPECIAL!
\$3,000 moves you in this sharp 3 bedroom brick ranch on a hill across the street from a beautiful park. Formal kitchen, plus partly finished basement and 2 car garage. Owner has new job and must sell! Just gorgeous for only \$22,900. Call 721-8400.

chamberlain
34215 Ford Rd., E. of Wayne Rd.
721-8400

UNUSUAL FLOOR PLAN
Executive home, Plymouth Twp., immaculate 4-bedroom quad-level, with everything imaginable in it, family room overlooks huge patio to secluded treed ½-acre with creek, just reduced low \$50's. Owner. 453-6068

1-1 Homes For Sale
FARMINGTON, by owner, carpeted 3 bedroom brick ranch on lovely corner lot, 19x14 living room includes dining-L, finished basement, close to schools. \$29,500.
474-9327

OPEN SUN. 1-5
34961 Drake Hls. Dr., Farmington off Drake Rd., between Grand River and Freedom Rd. Contemporary brick ranch has all the features, 3 large bedrooms, formal dining room, large kitchen built-ins, family room, fireplace, side entrance attached garage, ½ acre lot, \$49,900.

Jewel
15621 Farmington Road
Livonia
261-7740

REDFORD Twp. 3 bedroom brick ranch, 89x5 Kinko, west of Beech Daly, north of Joy, 2½ car garage, finished basement. 535-9862

FAST POSSESSION
Three bedroom brick Ranch, Central air, Nicely decorated 14 ft. kitchen, with built-ins, large breakfast room, formal dining room, family room, 2 full baths, full basement, 2 car garage. Lighted brick patio, with double gas barbecue. Priced at \$47,900.
559-8181
Complete Multi List Information
THE DURBIN CO.

LIVONIA Ranch house, 3 bedrooms, full finished basement, wet bar, breezeway, dining room, attached 2 car garage. All aluminum trim. Close to school, shopping, transportation. By the owner. 261-9624

1-1 Homes For Sale
MUST SELL in the next couple weeks. Extra sharp 4-bedroom tri-level, attached garage, 2,000 square feet. Asking \$45,000. No reasonable offer refused. 30020 5 Mile, Service Drive, Livonia. Open every day until sold. 464-2692

YOUNG AT HEART!
An ideal, cute, cozy home in nice Garden City Area. Close to all schools and shopping centers. Good assumption. front porch, aluminum awnings, utility shed and all on a lovely corner lot. Only \$19,900.

chamberlain
34215 Ford Rd., E. of Wayne Rd.
721-8400

LIVONIA, Wonderful Shopping Center, 3 bedroom brick ranch, 1½ baths, living room, 2 bedrooms carpeted, full finished basement, 2 car garage, furniture optional, immediate occupancy. Weekends or weekdays after 6 p.m. 531-5281

LIVONIA
Big roomy 4 bedroom face brick colonial, large family room with cozy wood burning fireplace, huge kitchen, carpeting, swimming pool, 2 car attached garage, priced at \$39,900.
HARRISON-MOORE
427-9030

PLYMOUTH schools, 4 bedroom brick colonial, 2½ baths, family room with natural fireplace, aluminum trim, family room, 2 car attached garage, immediate occupancy if desired. By owner. \$45,700, buyers only. 453-8568

1-1 Homes For Sale
NEED ROOM?
Three- or four-bedroom aluminum raised ranch, in Livonia. Large family room with bar, kitchen includes stove and refrigerator, two baths. Two-car attached garage on large corner lot-like setting with no p.m. \$36,500. Call owner, after 6 p.m. 537-8307 or weekends.

LIVONIA — ROSEDALE GARDENS REDUCED
Out of town owner wants this 3 bedroom brick ranch sold. Has aluminum trim, new cupboards, vanity bath, carpeting, rec. room, 2½ car garage, 70 ft. lot. Priced now \$28,500. Call

HELEN NIXON
HARTFORD 261-4200

LIVONIA, SACRIFICE SALE — Transferred and must sell home at loss for quick sale. \$4,800 will assume \$14,500 mortgage, and payment of \$153 monthly, \$19,300 total price, 3 bedroom, aluminum, built-in oven, range, 2 car garage, 15x4 ft. above ground pool, owner, 20149 Antigo. 477-4322

CUSTOM RANCH
Livonia — In painting stage on 125' frontage, popular layout, large kitchen, fireplace, built-in counter for snack bar, attached 2 car garage. Clarenceville schools. \$55,500.

LOVE
31201 Plymouth Rd.
Near Merriman
GA 2-9278

HUNTINGTON Woods, by owner, 1½ story brick, 3 bedrooms, formal dining room, fireplace, 1½ baths, year around breezeway, finished basement, attached garage on large lot. Many extras, mint condition. \$35,500. 548-9549

3 BEDROOM — 2 BATH
Brick ranch with beautifully finished basement. Dining L, like new carpeting and a 2 car garage. Quiet area. Fast occupancy. \$32,900.

FUNK
522-5333

LAKE Pointe, Plymouth, 3 bedroom brick ranch, 1½ baths, full basement, partially finished, new kitchen with built-ins, newly remodeled inside and out. Open field behind. \$31,250. Open Sat., Sun. 25, 14512 Farmbrook, Plymouth. 453-4256

ask for DAVID SCHIKLER
at 851-1905
Real Estate One

1-1 Homes For Sale
GARDEN CITY, 3 bedroom brick ranch in mint condition, large country kitchen, lots of cabinet space, full basement, large 2½ car garage, 261-2422

WESTLAND SPECIALS
Colonial — 3 bedrooms, 1½ baths, attached garage, rec. room. Excellent assumption or new mortgage. Give away at \$24,900 or make offer.

LIVONIA SCHOOLS
Brick ranch, 3 bedrooms, large kitchen, garage, fenced yard. Great starter or retiree home. Must sell. Reduced to \$21,900.

CALL HELEN NIXON
HARTFORD 261-4200

PLYMOUTH TOWNSHIP, 9350 Tavistock, Open Saturday, Sunday 1-4:30 p.m. Contemporary ranch, built 1969. Central air, family room, fireplace, dishwasher, 3 bedrooms, 1½ baths, garage, deck, basement. \$38,750. 455-3664

OPEN SUN. 1-5 FARMINGTON TWP.
A sharp 4 bedroom colonial beautifully decorated, 1½ baths, full carpeted basement, 2 car attached garage, 12x20 ft. patio on shaded lot, fenced, \$38,700. 26605 Barfield, between 10 Mile turn on Linden W. off Middlebelt.

chamberlain
Franklin-Farmington West Bloomfield
626-9100

FARMINGTON, custom built fully carpeted 3 bedroom ranch, setting high and dry on a treed lot, full basement, fireplace, 2 car attached garage with automatic door opener, new kitchen with dishwasher, new over sized screened porch overlooking secluded back yard. Priced to sell at \$45,000. 474-6814

OPEN 2-5 SUNDAY, OCTOBER 1 22:08
SHADOW PINE
South of 10 Mile East off Meadowbrook on Village Lake Road
4 bedroom ranch with 2 baths and attached 2 car garage. Built in 1971 and superbly maintained by the transferred owner. Dining room as well as breakfast area. Family room, fireplace, fireplace. All carpeting and draperies like new. Large pantry. Swim club membership. Excellent mortgage assumption. Priced at \$44,300.
ask for DAVID SCHIKLER at 851-1905

SOMETHING SPECIAL
SHARP! 3 bedroom brick ranch, attractive decor throughout, garage. Walk to Westland Mall. Reduced for quick sale.
"JOY" 255-3960

LIVONIA, Near Wonderland, Three bedroom brick ranch, large screened porch, beautifully landscaped. Many extras. Open Sunday, 12 p.m.-4 p.m. Owner, 28923 Hathaway. 425-0228

BUILDER'S CLOSEOUT
Must Sell This Weekend
SOUTHFIELD
New 3 bedroom brick colonial, 1½ baths, large living room and kitchen with custom cabinets and snack bar. Shag carpeting throughout, first floor laundry room, aluminum storm doors and screens, extras. \$23,900. Call Builder.
356-2420

FARMINGTON Twp., Westlake Village, 3 bedroom brick ranch, finished basement, garage, central air, carpeting, patio, \$34,500. 476-3914

LIVONIA
SLEEPING BEAUTY CASTLE GARDENS
Sharp 3-bedroom ranch, family room with fireplace, attached garage, won't last. Owner wants cash. Call MCKAY OR MICHAELS HICKORY HILL 522-5200

FARMINGTON, 3 bedroom ranch, 12 Mile-Middlebelt, 2½ car garage, lot 165x150, professionally decorated interior. 477-0272

IMMEDIATE OCCUPANCY
Farmington Twp. First offering. Beautiful Kimberley Subdivision. Spacious 4 bedroom, 2½ bath with attractive kitchen and formal dining room. Walking distance to Mercy High School, Nardin Park Methodist Church and all public schools. Priced below market at \$44,900.

IMMEDIATE OCCUPANCY
Redford Ranch. 3 bedroom 1½ bath plus family room and recreation room. Home for family living on 100x120 lot. We can take your existing home in trade or you can purchase on a low down payment land contract. Let's work a trade.

60-DAY OCCUPANCY
Denmar Estates. Wing Colonial, 8 rooms, 4 bedrooms, 2½ baths, in area of quality well maintained homes. Bargain priced at only \$48,500. Area of property appreciation. Owner transferred.

Vincent N. Lee
REAL ESTATE SALES
15195 Farmington Road, Livonia
425-1600

The PROFESSIONALS for PEOPLE

PLYMOUTH Township, Lakepointe, a fine address. This lovely home has 4 bedrooms, large kitchen, carpeting, family room and rec. room. Asking \$45,900. Immediate Occupancy.

LIVONIA
Rosedale Gardens. Immediate occupancy in this 3 bedroom brick colonial with family room, 1½ baths, large kitchen, basement and garage, 60' wooded lot. Only \$34,900.

LIVONIA
Family room plus modern kitchen with this sharp 3 bedroom brick ranch home, carpeted throughout, rec. room and garage. Good convenient area, immediate occupancy. \$28,900.

LIVONIA
100'x257' lot in custom area of fine homes. Large brick 3 bedroom ranch with family room, 1½ baths, carpeting and attached garage. Plus 40'x20' inground pool. An ideal family home. \$39,500.

LIVONIA
132' lot, area of lower priced custom homes. Large 3 bedroom home with family room, dining room, attached garage. Good area, good price. \$39,900.

Don't Wait, CALL 421-2100 NOW
c.w. allen
Realtor
15337 Farmington Rd., Livonia

WESTDALE CO.
ONE AND A HALF ACRES
G-09. Beautiful private setting on 1.55 acres. Lake privileges on 4 lakes, with access from Sandy Bottom Lake. Four bedrooms and other room used as office, possible family room or den. Fireplace. Kitchen built-ins. Attached 1½ car garage. \$49,800. Weekdays til 9 p.m. call WESTDALE CO., 477-6300. Other times call Lanny Horvath, 522-9614.

LIST WITH WESTDALE

THE FAMILY HOME
F-05 Sharp three bedroom brick ranch located in nice quiet area. Family room. Kitchen built ins. Beautiful large lot. Loop driveway. Attached two car garage. Must see to appreciate. \$30,900. Weekdays til 9 p.m. call WESTDALE CO., 477-6300. Other times call Fred Johnston, 421-5155.

LIST WITH WESTDALE

OPEN SUN. 3-6
FARMINGTON COLONIAL
23664 Larkshire (N. of 9 Mile, E. of Orchard Lake Rd.)
L-09 Sharp four bedroom brick colonial, full basement, 1½ baths, nice treed lot completely fenced. Attached 2 car garage. \$36,500. Weekdays til 9 p.m. call WESTDALE CO., 477-6300. Other times call your host Mike Kovach 477-5921.

OPEN SAT. 2-5
\$5,000 ASSUME MORTGAGE
L-02. 29413 Linda, Livonia (at Middlebelt between 5 Mile and Schoolcraft)
Sharp 4 bedroom ranch, large tiled basement, 2 full baths, storage shed, large kitchen with built-ins, convenient location, \$28,900. Weekdays til 9 p.m. call WESTDALE CO., 477-6300. Other times call your host Lanny Horvath 522-9614.

NOT JUST A HOUSE OPEN SUN. 2-5 THIS IS HOME
18647 Olympia, Redford (Clarita and Margaret)
O-06. Charming three bedroom home. Formal dining room. Carpeting throughout. Full basement with recreation room. Modernized kitchen. Nice completely fenced yard. 1½ car garage \$22,900. Weekdays til 9 p.m. call WESTDALE CO., 477-6300. Other times call your host Merton Brown, 534-0972

LIST WITH A LEADER

OPEN SAT. 2-5
HOST HARRY JONES
OPEN SUN. 2-5
HOST LANNY HORVATH

NOVI—SEEING IS BELIEVING
42054 Loganberry Ridge North, Novi (N. off 10 Mile, between Novi and Meadowbrook Road)
L-04. Superbly decorated quad level with four air conditioned bedrooms. Formal dining room. Two baths. Family room. Fireplace. Built-in dishwasher. Two-car attached garage. Beautiful lot. \$43,850. Weekdays til 9 p.m. call WESTDALE CO., 477-6300. Other times call Lanny Horvath, 522-9614.

LIST WITH WESTDALE

SOUTHFIELD
OPEN SUN. 2-5
27980 Pebblebrook, Southfield (S. of 12 Mile, E. of Inkster Road)
Spacious three bedroom brick ranch. Full basement, recreation room. Formal dining room. Country kitchen, 1½ baths, 2-car garage. \$46,500. Weekdays til 9 p.m. call WESTDALE CO., 477-6300. Other times call your host Kirk Wangbichler, 358-3385.

LIST WITH WESTDALE

HOUSE WITH APPEAL
5646 McMillan, Dearborn Heights (Ford and Midway — Dacosta & Berger)
M-05. Super sharp home, custom built throughout. Two bedrooms with all hardwood floors. Kitchen built-ins. Family room, fireplace. 1½ baths. Terrace. 2-car garage. Nicely landscaped yard. Completely fenced with beautiful trees. Don't miss this one. \$36,500. Weekdays til 9 p.m. call WESTDALE CO., 477-6300. Other times call Merton Brown 534-0972. Your host Riley Saylor.

OPEN 9 to 9
Also Open Sundays
21023 Farmington Road
477-6300

THOUGHT ABOUT LISTING YOUR HOME? LET US "MARKET" YOUR HOME

James Bonfiglio 522-6613
Kirk Wangbichler 358-4228
Dee Wangbichler 358-4228
Bob Cooney 421-1555
Gil Wapneke 425-7823
Lanny Horvath 522-9614
Gary Dahlgren 522-1385
Vince Vornhagen 522-1258
Ted Luttman 531-6231
Mark Gillen 425-1863
Gerry Cosau 561-0535
Harry H. Jones, Manager 477-1668

Westdale REALTORS

OPEN 9 to 9
Also Open Sundays
21023 Farmington Road
477-6300

GET SOLD ON THE SIGN
KEIM SOLD MINE
LIVONIA OFFICE
CALL 261-1600
15707 FARMINGTON RD.

EARL KEIM REALTY
LIVONIA & AREA
OPEN
SUNDAY 2-5 p.m.

20128 RENSELLOR (7 Mile and Grand River) Honey-moon cottage or retiree retreat, 2 fireplaces, family room overlooking Japanese garden, 1½ car garage, price reduced.
Price \$22,500 Call 261-1600

9317 TEXAS (South of West Chicago and West of Merriman) 3 bedroom brick ranch, all brick garage, Rosedale Meadows Subdivision.
Price \$26,900 Call 261-1600

8252 HILLCREST (South of Joy Road and East of Merriman) Contemporary 3 bedroom brick ranch, attached garage, carpeted recreation room, stove, refrigerator and drapes, Livonia Schools.
Price \$26,900 Call 261-1600

8984 RUSSELL (West of Wayne Road, corner of Ann Arbor Trail) 3 bedroom brick ranch, full basement, natural fireplace, extra large tree shaded lot.
Price \$28,900 Call 261-1600

39201 RICHLAND (West of Hix Road and North of Ann Arbor Road) 3 bedroom, 1½ bath, brick and aluminum tri-level, family room with fireplace, kitchen built ins, 2½ car garage.
Price \$32,700 Call 261-1600

36322 PICKFORD (South of 7 Mile and West of Golfview) Quad-level in Birchwood Farms, family room, attached garage, lot of extras, very sharp.
Price \$43,500 Call 261-1600

31765 JAMES (in Garden City near Merriman and Warren) 3 bedroom brick ranch, full finished basement, 20'x40' heated swimming pool, garage, and screened in terrace.
Price \$26,900 Call 261-1600

REDFORD
OPEN SUNDAY 2-5
18218 CENTRALIA (Curtis and Beech-Daly Road) 3 bedroom home in excellent location.
Price \$25,900 Call 261-1600

LIVONIA
OPEN SATURDAY 2-5 P.M.
11453 DEERING (South of Plymouth Road and West of Inkster Road) 3 bedroom ranch, full finished basement, new carpeting, 2 car garage, beautiful landscaping.
Price \$28,500 Call 261-1600

SHOWN BY APPOINTMENT
SHARP — 3 bedroom brick ranch, family room, finished basement, 2 full baths, carpeting and drapes thru-out, 2½ car garage, on large lot.
Price \$35,900 Call 261-1600

33822 SLEEPY HOLLOW — A sharp tri-level in Southern Livonia just East of Farmington Road and North of Joy Road. Very secluded area.

Don't Wait, CALL 421-2100 NOW
c.w. allen
Realtor
15337 Farmington Rd., Livonia



The OBSERVER REAL ESTATE MART

THE MOST COMPLETE USED & NEW HOME LISTINGS PUBLISHED TWICE WEEKLY IN OBSERVERLAND



1-1 Homes For Sale

FARMINGTON TWP. 21430 On-tago. Drastically reduced, \$16,500. 2 bedroom, rustic log cabin, double garage, fenced, trees, immediate occupancy. Owner, 235-6246 or 337-6743

LIVONIA. Community pool area. Nicely decorated, 1960's, full brick ranch. Finished rec. room, fenced yard, patio, 2 car garage. Transfer forces sale at \$32,900.

LEE
henkelman div. 476-6161

FENTON, LINDEN (NEAR)—Open house Saturday and Sunday, September 30th and October 1st from 2 to 5 p.m. Take Road exit at Fenton and Linden. Open house signs to 9350 Bennett Lake Road. Three brand new homes. Fully carpeted, brick homes. Sharply decorated, these feature family rooms, fireplaces, 3 to 5 bedrooms, attached garages, formal dining and built-ins. Patio doors to sun decks overlooking private lake. Square footage 1,800 to 2,800. Price \$49,900 and \$59,900. Call Joyce MacArthur, 629-5520, or Blackford Realty, 629-5520.

NEED MORE ROOM?

Then take a look at this super family colonial in West Bloomfield. Large foyer with spiral staircase, leads to four nice bedrooms; and two baths. The attractive family room is high-ceilinged with a raised hearth fireplace, convenient first floor laundry and many extras. \$54,900.

chamberlain
Franklin—Farmington
West Bloomfield
626-9100

IDEAL home for large family. 3,000 sq. ft. Four bedrooms, Colonial. Two baths, two half baths. Library, family room, kitchen built-ins. Owner, \$64,500.

OPEN SUN. 2-5

NEW HOUSE
Beautiful 3 bedroom ranch in low tax S. Redford. Large kitchen, family room with natural fireplace, double sink vanity in bathroom. Full basement. Located on Lucerne, south of Plymouth Rd., west of Beech.

REDFORD
2 story, 3 bedroom brick home, situated on 2 lots, full basement, 2 car garage, near St. Valentine Church. Quick occupancy, 25450 Ivanhoe.

HALLMARK
KE 7-6230

REDFORD, \$2400 ASSUMES
3 bedroom aluminum, dining room, gas heat, 60x135 lot. Assume \$41,400 balance at \$130 mo. No qualifying, no red tape. Immediate possession. D10. Open 7 days and eves.

GROSSMAN LO 5-8840

1-1 Homes For Sale

FARMINGTON. beautiful spring fed ponds and stream on 1/2 acre, set off this custom 3 bedroom brick ranch, large wood deck, slate patio, 2 baths, family room, 2 fireplaces, basement rec. room, kitchen built-ins, many extras. \$51,200. Fast possession. 477-8580

HANDSOMELY STYLED

Quad-level offering immediate possession. Completely fenced yard with lovely landscaping. Great Farmington location. The large family will find room to spread out in the four bedrooms, large comfortable family room with fireplace and a separate dining room. \$55,000.

chamberlain
Franklin—Farmington
West Bloomfield
626-9100

WESTLAND. 3 bedroom ranch with family room, laundry, carport, built-ins, extras. \$25,500. By owner.

LIVONIA

OPEN SUN. 2-5

9731 Pere

Ann Arbor Tr. Sub.—Lovely 3 bedroom brick ranch, oversized garage, carpeting throughout, finished basement, central air. Owner transferred. Asking \$32,900. Call

IRENE TROTH
Hartford Realty
522-7252 453-7600

REDFORD TWP. near 8 Mile. 2 bedroom home by owner. Call Saturday, Sunday, or evenings. 531-3789

LIVONIA

CENTRAL AIR

OPEN SUNDAY 2-5

37306 Munger — S. of 6 Mile, E. off Newburgh

This home must be seen to appreciate everything it has to offer. 3 bedroom brick ranch, 1 1/2 baths, 20 ft. beamed family room, fireplace, 20 ft. kitchen — carpeted with built-ins, dishwasher. Home is carpeted throughout. 20x20' patio on fenced lot. 2 car attached garage, and many other lovely features. \$41,500.

JEWEL
15621 Farmington Road
Livonia
261-7740

PLYMOUTH Twp. 1 year old. Bi-Level, 4 bedrooms, family room, carpeting, range, dishwasher and disposal, central air, 2 1/2 car garage. By owner. High 330's. 455-7488

FARMINGTON

Must see this sharp 3 bedroom ranch with finished walkout basement to patio that overlooks beautiful 36 acre park, family room, with fireplace, first floor laundry, appliances stay.

GUARDIAN

477-1222 522-4610

1-1 Homes For Sale

OPEN SUNDAY 12-4
Livonia. 3-bedroom brick ranch, paneled basement room, dining room, privacy. Asking \$27,200. 261-5691

OPEN SUNDAY 2-5

30046 Eleven Mile Road. Located just West of Middlebelt. Large 4 bedroom, 2 1/2 bath home. Walk out lower level yard looks like a tree nursery. Early American kitchen, priced below market for fast sale. Circle this ad — you won't be sorry.

Vincent N. Lee
Real Estate Sales
425-1600

BY OWNER.

Livonia, aluminum siding ranch, 3 bedrooms, large living room 23x12. Kitchen 15x11. New floor, new Formica counter top, carpeting throughout. Large lot 80x150, cycloned fence, attic for storage, 2-car garage with new garage door, asking \$25,500. 425-7451

OPEN SUN. 2-5

PRICE REDUCED

822 Forest Drive, Holford Park. Subdivision, South of Joy, between Haggerty and Newburgh, Cape Cod, four bedroom, two full baths, huge family room, fireplace, full basement, 2 1/2 car garage.

FINE HOMES

398-6220

TELEGRAPH 8 Mile.

3-bedroom brick ranch, family room, recreation room and den or possible 4th bedroom, 2 baths, \$24,500. Reasonable down payment. Good area for police or fireman. Owner.

OPEN SUN. 2-5

31652 CONWAY

1 block north of Ann Arbor Trail, 1 1/2 blocks west of Meridian. Sharp 3 bedroom brick ranch, full basement, Livonia Schools. Vacant, move right in.

VAN EPPS

GA 2-2108

538-6444

REDFORD TWP.

OPEN SUNDAY, 2-5

17166 Kinloch

Extra large and well kept yard surround this sharp aluminum ranch, with 1 1/2 baths, new carpeting, full basement, new baseboard heating, 2 1/2 car garage. And over 200 sq. ft. of master bedroom. Wow!

20126 Centralia

Don't make the mistake of your life and miss this one. If you desire lots of room and comfort, check this one out. 5 bedrooms, 2 baths, finished basement with wet bar, carpeting throughout. Pool and garage. Close to schools, churches and shopping. Reduced to only \$24,500.

HARTFORD

You choose the Terms. Shown by appointment. Call Ross Maltby.

537-6984 537-6808

Dibble Realty
893 W. Ann Arbor Trail
Plymouth
453-6020

Multi-List Service

PLYMOUTH

Enjoy the living room, dining room, kitchen, 3 bedrooms and finished basement in this immaculate story and a half home. Garage and attractive yard. In town. \$22,500. Low down payment.

Fenced yard, garage and a modern two bedroom ranch with dining room set the picture for this \$22,500 buy. Handy in town location on a newly paved street.

7 1/2 acres on N. Territorial Rd. West of Plymouth. Near Golf Course. Fine area. \$23,000.

2 acres — Napier Road.

10 1/2 acre horse farm. Excellent barn.

FARMINGTON

Elegant and immaculate, will best describe this Georgian colonial with 3,200 sq. ft. of gracious living. Huge master bedroom with dressing area and bath, paneled family room, 30x50 with conversation area. Cozy library. Beautiful carpeting throughout. Too many extras to list. Call for details and appointment. \$75,900.

ALTA LOMA SUB

4 Bedroom Tri Level. Ideal for family living and entertaining. Enjoy the beautiful landscaped patio view from family room, 2 1/2 baths, attached 2 1/2 car garage. Superb corner lot with superior landscaping. \$59,800.

CENTENNIAL HOME

In the heart of Farmington. Make a date to see this oldie with real charm and personality. 3 bedrooms, den, and family room or cozy keeping room with fireplace. A perfect place for your antiques. And the price is right. \$35,900.

LIVONIA—COUNTRY ATMOSPHERE

Impressive custom built ranch on 1.8 lot with outstanding landscaping, 1,850 sq. ft. gracious living, 2 huge bedrooms, 20x14 paneled family room, large screened in porch, 2 car attached garage with electric eye door, circular drive. Horses permitted. \$41,800.

SOUTHFIELD—FAMILY ROOM

Looking for elbow room. Must see this well kept 3 bedroom brick ranch on 150x150 ft. lot. Large family room, 2 1/2 car attached garage, 1 1/2 baths, carpeting throughout. Built 1969. Asking \$39,900.

NOVI

Your whole family will enjoy the country kitchen in this 3 bedroom brick ranch, attached garage, 1 1/2 baths, carpeting, large lot with weeping willow and small creek for back yard view. \$27,900.

NOVI—GOOD ASSUMPTION

Only \$28,900. Sharp 3 bedroom brick ranch with 2 full baths, 1 off master bedroom, formal dining room. Separate utility room, carpeting. Water and sewers. Walking distance to schools.

GR 4-3000 KE 5-2720

Real Estate

Real Estate

1-1 Homes For Sale

LIVONIA. 5 Mile, Levon. 3 bedroom brick ranch, 2 baths, large family room with fireplace. Finished basement, screened rear porch. Large lot. \$37,900. 421-2539

REDFORD TWP.

Secluded area, privacy yard. 3 bedroom brick ranch, large living area, big kitchen and dining area. Heated breezeway to attached 2 car garage. Large lot. Close to shopping and transportation. \$25,900. Call

JOHN GARMAGER
Hartford Realty
522-7252 453-7600

THIS REFRESHING TRI-LEVEL

is just what the doctor ordered. Your prescription—a spacious fireplace family room that the whole family can enjoy, cathedral ceiling in both living room and separate dining room, a lovely sunken patio and superior landscaping in a prime Kimberly North location. The result—\$45,900.

chamberlain

Franklin—Farmington
West Bloomfield
626-9100

PLYMOUTH by owner. 3 bedroom brick ranch, 1 1/2 baths, carpeted throughout, built-in finished basement, 2 car garage, walk to schools and shopping. \$36,900. 455-1671

WESTERN GOLF AREA

CUSTOM BUILT

Cape Cod brick with attached 2 car garage is placed on a beautifully landscaped over sized lot along the rolling quiet avenues surrounding Western Golf Course. Completely finished basement, bar, attic, 3 bedrooms, fireplace, dining room, breezeway.

\$41,500

STUART SKQ 255-1700

Norwood Realtors

1-1 Homes for Sale

MILFORD—By owner. 3 bedroom brick ranch, full basement, walking distance to schools, immediate occupancy. 685-3595

HEATED POOL

Beautiful new 18x36 in ground swimming pool with accessories is just one of the features in this 3 bedroom brick ranch with basement rec. room, 25x10 patio and garage plus many other features at only \$28,900.

HARRISON-MOORE
427-9030

NOVI. Sharp. Mint condition.

Five bedroom Tri-Level, large family room, fireplace, carpeted throughout, two full baths, 2 1/2 car attached garage, on cul-de-sac, near 1-696. Schools. Shopping. Novi. \$47,500. By owner. 476-2705

Meadowbrook Hills

Subdivision

8 Mile and Halstead

Builder's model, 4 bedrooms, Colonial, 2 1/2 baths. Beautifully decorated. Full landscaping. Live stream through backyard. Unusually fine detail throughout. Priced at \$57,900.

Builder's model, 3 bedrooms, Ranch, 2 1/2 baths, fully carpeted, extra large 2 car garage, other deluxe features. Half acre lot. \$52,900.

SKOVER & GIPP

476-4727

Open Daily Except Thursday

BRIGHTON Twp. Hartford

Schools, Lake Moraine. 3 bedroom hilltop tri-level. 2 car garage, family room, fireplace, large lot, \$41,500. 1-229-2783

LIVONIA

FIRST TIME OFFERED

Spacious, 5 bedroom home, 19 ft. living room, formal dining room, garage, 180 x 440 lot, EXCELLENT INVESTMENT, only \$24,900.

WEST BLOOMFIELD

TODAY'S BEST BUY

Just like new 3 bedroom ranch, 17 ft. living room, lovely carpeting thru-out, 2 car attached garage, large treed lot, an area of fine homes, Action Priced — \$23,500.

DEARBORN HEIGHTS

DO YOU LIKE COMFORT?

If you do you'll find it in this completely air-conditioned 3 bedroom brick ranch, immaculate condition, brick front garage, FIRST TIME OFFERED—\$27,000.

FARMINGTON

WOODSTREAM FARMS

IMMEDIATE OCCUPANCY on this 3,000 sq. ft. Colonial with 4 extra large bedrooms, formal dining room, 22 ft. country kitchen with self-cleaning oven, first floor library, 24x15 family room, many extras. Don't Miss This One—\$62,900.

JERRY F. EDWARDS

& Associates

3310 West 12 Mile Road, Farmington

477-4700

EARL KEIM REALTY

Older 1 1/2 story on a treed lot featuring 3 bedrooms, 1 1/2 baths, formal dining room and 2 car garage. \$25,900.

MINT CONDITION — 3 bedroom, 2 story with 1 1/2 baths, carpeted thru-out, fenced yard and 2 car garage. \$29,900.

3 bedroom brick ranch featuring large corner lot with rear yard fenced, family room, 1 1/2 baths, and attached 2 car garage. \$34,900.

OPEN HOUSE

Sunday — Oct. 1, 1972

1:00 to 5:00 P.M.

225 RIVER OAKS — PLYMOUTH — N. of Ann Arbor Trail off Riverside Drive. — 3 bedroom split-level with family room, 2 full baths, 2 car garage and immediate occupancy. \$32,900.

For more information on the above listed homes

Call 453-0012

GREAT VALUE — spacious 3 bedroom brick ranch in City of Northville offers large bedrooms, country kitchen with built-ins, full tiled basement and 2 car garage. \$33,900.

OWNER TRANSFERRED—Must sell this year old 3 bedroom, 1 1/2 bath tri-level. Home is carpeted thru-out, has large family room with fireplace, dishwasher, central air and 2 car attached garage. Only \$44,900.

OVERLOOKING MEADOWBROOK COUNTRY CLUB — huge 3 bedroom executive ranch on beautifully landscaped 1 acre lot — offers 3 full baths, banquet sized dining room, dreamy kitchen with built-ins, family room, solarium, 2 fireplaces, central air, attached garage plus many custom features. \$69,500.

For more information on the above listed homes

call 349-5600

PLYMOUTH OFFICE

1115 S. Main St. 453-0012

NORTHVILLE OFFICE

330 N. Center St. 349-5600

KEIM SOLD MINE

1-1 Homes For Sale

GARDEN CITY. 3 bedroom ranch. Fully carpeted, finished basement, 2 car garage. 261-6096

SEE THIS ONE SOUTHFIELD

23580 Maple Ridge, 1 block E. of Evergreen, 2 1/2 blocks N. of 9 Mile. Four large bedrooms, ample closet, 2 1/2 baths, large living and dining room. Large kitchen with breakfast nook. Family room with natural fireplace, studio ceiling, fully carpeted, air conditioned. First floor utility room, basement, 2 car garage.

OPEN SUN. 1 TO 6 P.M.
By appointment anytime
MARTINUZZI
CONSTRUCTION CO.
356-2913

PLYMOUTH TWP. 2 bedrooms,

dining room, enclosed porch, aluminum siding, large lot. 454-4939

PLYMOUTH BRICK RANCH

WOLFIVER—\$33,500

3-bedroom brick ranch with family room, natural fireplace, full basement, patio, lovely large lot. Owner wants a quick deal.

chamberlain

1360 S. Main St., Plymouth
455-5200

TWO bedroom home, many extras. Terms available. Garden City area. Call 1-878-5536

FARMINGTON STARTER.

Aluminum ranch, fenced yard, carpeting, \$14,900 full price. Several others.

LEE

henkelman div. 476-6161

1-1 Homes For Sale

OPEN 12.5 Farmington. Owner must sell. Immediate occupancy. Three bedrooms, two full baths, family room, with fireplace, 1/2 acre. Make offer. 476-9271

LIVONIA

Here's A Surprise

BRICK 3 BEDROOMS BASEMENT GARAGE

And lots of trees on 60 ft. wide lot, fenced, paved street, nuff said—now it's up to you.

\$24,900
Hickory Hill 522-5200

CLARITA corner of Woodward,

near 3 bedroom brick, completely finished basement, 2 full baths, aluminum trim, awnings, carpeting, air conditioner, aluminum sided garage, fenced, immediate possession. 534-4375

Schoolcraft-Plymouth

Large three-bedroom brick ranch with full basement and two-car garage. Newly painted throughout. Nice area, in low tax Redford. \$29,900.

261-5880 533-1783

HUNT

The OBSERVER REAL ESTATE MART

THE MOST COMPLETE USED & NEW HOME LISTINGS PUBLISHED TWICE WEEKLY IN OBSERVERLAND

1-1 Homes For Sale

FIVE-FARMINGTON, 3 bed room brick ranch, central air, paneled family room, fireplace, built-in, tiled basement, attached garage. Quick occupancy, make offer. 425-6008

GARDEN CITY
Priced right this roomy 3 bedroom face brick ranch has large easily cleaned kitchen, professionally finished and paneled recreation room, 2 car garage, large 70' lot. Immediate occupancy, only \$25,900.

HARRISON-MOORE
427-9030

1-1 Homes For Sale

LIVONIA, 3 bedrooms, 1/2 acre, 2 car garage, fenced, \$22,000. Stark-Plymouth Road area. 425-4694

DEARBORN HTS.
7423 N. Lafayette, 4 bedroom, 2 full baths, brick ranch, full basement, fireplace, breezeway, garage, newly decorated, \$27,500.

GARDEN CITY
300 N. Leona, 3- or 4-bedroom brick ranch, modern kitchen, full basement, fireplace, breezeway, garage, newly decorated, \$27,500.

O'NEIL KE 2-0113

LIVONIA, 7 Mile and Inkster area, 3 bedroom brick ranch, 1 1/2 baths, tiled basement, \$22,500.

WESTLAND
3 bedroom custom built home. Large kitchen and living room, fireplace in living room and basement. Large fenced lot, 3 car garage. Many extras. Only \$38,500.

REDFORD TWP.
New Listing—best buy in Redford. 3 bedroom, bay window in kitchen, walk in closets, new roof, furnace, large double lot with patio—only \$24,900.

PLYMOUTH
3 bedroom with beautiful decor. Must see inside of this one to appreciate the buy. Large lot, fenced, 1 1/2 car garage. Come take a look, \$27,900.

LIVONIA \$36,900
Home for the large family. Brick and aluminum colonial. 9 rooms, as many as 7 bedrooms. Full basement, garage. Nicely landscaped terraced yard near patio with awning.

NORTHVILLE—Quiet older 2 story home in quiet area of town. 3 bedrooms up one down, large living room. Dining room and kitchen. Newly decorated. Corner lot with 2 1/2 car garage. \$63,900

NORTHVILLE—Beautiful bi-level home, in one of Northville's finest areas. Exceptional landscaping. Chapel ceiling in living room; 2 baths, 3 car attached garage. Immediate occupancy. Only \$48,500.

WARREN, 13 Mile and Hayes, 3 bedroom brick ranch, 2 1/2 car garage, central air conditioning, fully finished basement, Florida room, \$34,750. Owner 1-772-9451

NOVI, by owner, 10 Mile, Meadowbrook area, 3 bedroom brick, 1 1/2 baths, large lot, \$26,500. 477-3990

SMALL 2 bedroom house, needs repair, \$2,000 down to land contract of \$5,700. 21731 Wheeler, Farmington.

LIVONIA—\$26,500
3 bedroom brick home with a 8x12-ft lot. Full finished basement, recreation room, natural fireplace.

GARDEN CITY—3 bedroom all brick ranch, corner lot, newly carpeted, decorated, fenced lot. After 3 p.m. 348-6035

BY OWNER
Beautiful 1 1/2 story brick and frame. 3 bedrooms, completely carpeted with finished basement and upstairs. New 1 1/2 car garage, convenient location, close to city of Birmingham. \$28,500 or will rent for \$275 monthly. 455-3572 427-4537

WESTLAND
3 bedrooms, kitchen, dining room, appliances. Paneled basement, new carpeting, drapes throughout. Natural fireplace, 3 car redwood garage, large fenced lot. \$28,900 928-1909

GARDEN CITY—3 bedroom all brick ranch, corner lot, newly carpeted, decorated, fenced lot. After 3 p.m. 348-6035

BY OWNER
Beautiful 1 1/2 story brick and frame. 3 bedrooms, completely carpeted with finished basement and upstairs. New 1 1/2 car garage, convenient location, close to city of Birmingham. \$28,500 or will rent for \$275 monthly. 455-3572 427-4537

WESTLAND
3 bedrooms, kitchen, dining room, appliances. Paneled basement, new carpeting, drapes throughout. Natural fireplace, 3 car redwood garage, large fenced lot. \$28,900 928-1909

GARDEN CITY—3 bedroom all brick ranch, corner lot, newly carpeted, decorated, fenced lot. After 3 p.m. 348-6035

BY OWNER
Beautiful 1 1/2 story brick and frame. 3 bedrooms, completely carpeted with finished basement and upstairs. New 1 1/2 car garage, convenient location, close to city of Birmingham. \$28,500 or will rent for \$275 monthly. 455-3572 427-4537

WESTLAND
3 bedrooms, kitchen, dining room, appliances. Paneled basement, new carpeting, drapes throughout. Natural fireplace, 3 car redwood garage, large fenced lot. \$28,900 928-1909

GARDEN CITY—3 bedroom all brick ranch, corner lot, newly carpeted, decorated, fenced lot. After 3 p.m. 348-6035

BY OWNER
Beautiful 1 1/2 story brick and frame. 3 bedrooms, completely carpeted with finished basement and upstairs. New 1 1/2 car garage, convenient location, close to city of Birmingham. \$28,500 or will rent for \$275 monthly. 455-3572 427-4537

WESTLAND
3 bedrooms, kitchen, dining room, appliances. Paneled basement, new carpeting, drapes throughout. Natural fireplace, 3 car redwood garage, large fenced lot. \$28,900 928-1909

GARDEN CITY—3 bedroom all brick ranch, corner lot, newly carpeted, decorated, fenced lot. After 3 p.m. 348-6035

BY OWNER
Beautiful 1 1/2 story brick and frame. 3 bedrooms, completely carpeted with finished basement and upstairs. New 1 1/2 car garage, convenient location, close to city of Birmingham. \$28,500 or will rent for \$275 monthly. 455-3572 427-4537

WESTLAND
3 bedrooms, kitchen, dining room, appliances. Paneled basement, new carpeting, drapes throughout. Natural fireplace, 3 car redwood garage, large fenced lot. \$28,900 928-1909

GARDEN CITY—3 bedroom all brick ranch, corner lot, newly carpeted, decorated, fenced lot. After 3 p.m. 348-6035

BY OWNER
Beautiful 1 1/2 story brick and frame. 3 bedrooms, completely carpeted with finished basement and upstairs. New 1 1/2 car garage, convenient location, close to city of Birmingham. \$28,500 or will rent for \$275 monthly. 455-3572 427-4537

WESTLAND
3 bedrooms, kitchen, dining room, appliances. Paneled basement, new carpeting, drapes throughout. Natural fireplace, 3 car redwood garage, large fenced lot. \$28,900 928-1909

GARDEN CITY—3 bedroom all brick ranch, corner lot, newly carpeted, decorated, fenced lot. After 3 p.m. 348-6035

BY OWNER
Beautiful 1 1/2 story brick and frame. 3 bedrooms, completely carpeted with finished basement and upstairs. New 1 1/2 car garage, convenient location, close to city of Birmingham. \$28,500 or will rent for \$275 monthly. 455-3572 427-4537

WESTLAND
3 bedrooms, kitchen, dining room, appliances. Paneled basement, new carpeting, drapes throughout. Natural fireplace, 3 car redwood garage, large fenced lot. \$28,900 928-1909

GARDEN CITY—3 bedroom all brick ranch, corner lot, newly carpeted, decorated, fenced lot. After 3 p.m. 348-6035

BY OWNER
Beautiful 1 1/2 story brick and frame. 3 bedrooms, completely carpeted with finished basement and upstairs. New 1 1/2 car garage, convenient location, close to city of Birmingham. \$28,500 or will rent for \$275 monthly. 455-3572 427-4537

WESTLAND
3 bedrooms, kitchen, dining room, appliances. Paneled basement, new carpeting, drapes throughout. Natural fireplace, 3 car redwood garage, large fenced lot. \$28,900 928-1909

GARDEN CITY—3 bedroom all brick ranch, corner lot, newly carpeted, decorated, fenced lot. After 3 p.m. 348-6035

BY OWNER
Beautiful 1 1/2 story brick and frame. 3 bedrooms, completely carpeted with finished basement and upstairs. New 1 1/2 car garage, convenient location, close to city of Birmingham. \$28,500 or will rent for \$275 monthly. 455-3572 427-4537

WESTLAND
3 bedrooms, kitchen, dining room, appliances. Paneled basement, new carpeting, drapes throughout. Natural fireplace, 3 car redwood garage, large fenced lot. \$28,900 928-1909

GARDEN CITY—3 bedroom all brick ranch, corner lot, newly carpeted, decorated, fenced lot. After 3 p.m. 348-6035

BY OWNER
Beautiful 1 1/2 story brick and frame. 3 bedrooms, completely carpeted with finished basement and upstairs. New 1 1/2 car garage, convenient location, close to city of Birmingham. \$28,500 or will rent for \$275 monthly. 455-3572 427-4537

WESTLAND
3 bedrooms, kitchen, dining room, appliances. Paneled basement, new carpeting, drapes throughout. Natural fireplace, 3 car redwood garage, large fenced lot. \$28,900 928-1909

GARDEN CITY—3 bedroom all brick ranch, corner lot, newly carpeted, decorated, fenced lot. After 3 p.m. 348-6035

BY OWNER
Beautiful 1 1/2 story brick and frame. 3 bedrooms, completely carpeted with finished basement and upstairs. New 1 1/2 car garage, convenient location, close to city of Birmingham. \$28,500 or will rent for \$275 monthly. 455-3572 427-4537

WESTLAND
3 bedrooms, kitchen, dining room, appliances. Paneled basement, new carpeting, drapes throughout. Natural fireplace, 3 car redwood garage, large fenced lot. \$28,900 928-1909

GARDEN CITY—3 bedroom all brick ranch, corner lot, newly carpeted, decorated, fenced lot. After 3 p.m. 348-6035

BY OWNER
Beautiful 1 1/2 story brick and frame. 3 bedrooms, completely carpeted with finished basement and upstairs. New 1 1/2 car garage, convenient location, close to city of Birmingham. \$28,500 or will rent for \$275 monthly. 455-3572 427-4537

1-1 Homes For Sale

REDFORD TWP., immaculate three-bedroom brick ranch, 1 1/2 baths, beautiful rec room, wet bar, built-in oven and range, carpeting and drapes throughout, wet plaster, ceramic tile, 2 1/2-car garage, covered patio, nicely landscaped, close to shopping and transportation. Many extras, \$33,500. 537-0248

ONE ACRE
Only \$19,950 and you can move right into this three-bedroom home in Canton Township. Low down payment.

261-5880 533-1783

HUNT
NORTH DEARBORN HEIGHTS, 3 bedroom brick ranch, air conditioned, 1 1/2 car garage, near St. Mel's Parish, \$28,500. CR 8-6667

LIVONIA—\$23,900
Beautiful 3-bedroom brick home with 2 full baths, 1 1/2-car garage, full finished basement, A/C in master bedroom. Double corner sinks and new no-wax tile in kitchen. Call now for more extras.

chamberlain
1360 S. Main St., Plymouth 455-5200

FARMINGTON, Charming Cape Cod, 3 large bedrooms, den, finished basement with bar. Low taxes, convenient location. \$23,500. 476-7383

OPEN SAT.-SUN. 2-5
We have a choice of quad levels, ranches, or colonials, available in White Lake Twp., the models have 3 bedrooms, and are situated on large lots. Call for directions. Price starts in Mid \$30's.

NEUBAUER REALTY
1374 W. Maple
Walled Lake 1-624-3015

WARREN, 13 Mile and Hayes, 3 bedroom brick ranch, 2 1/2 car garage, central air conditioning, fully finished basement, Florida room, \$34,750. Owner 1-772-9451

NOVI, by owner, 10 Mile, Meadowbrook area, 3 bedroom brick, 1 1/2 baths, large lot, \$26,500. 477-3990

SMALL 2 bedroom house, needs repair, \$2,000 down to land contract of \$5,700. 21731 Wheeler, Farmington.

LIVONIA—\$26,500
3 bedroom brick home with a 8x12-ft lot. Full finished basement, recreation room, natural fireplace.

GARDEN CITY—3 bedroom all brick ranch, corner lot, newly carpeted, decorated, fenced lot. After 3 p.m. 348-6035

BY OWNER
Beautiful 1 1/2 story brick and frame. 3 bedrooms, completely carpeted with finished basement and upstairs. New 1 1/2 car garage, convenient location, close to city of Birmingham. \$28,500 or will rent for \$275 monthly. 455-3572 427-4537

WESTLAND
3 bedrooms, kitchen, dining room, appliances. Paneled basement, new carpeting, drapes throughout. Natural fireplace, 3 car redwood garage, large fenced lot. \$28,900 928-1909

GARDEN CITY—3 bedroom all brick ranch, corner lot, newly carpeted, decorated, fenced lot. After 3 p.m. 348-6035

BY OWNER
Beautiful 1 1/2 story brick and frame. 3 bedrooms, completely carpeted with finished basement and upstairs. New 1 1/2 car garage, convenient location, close to city of Birmingham. \$28,500 or will rent for \$275 monthly. 455-3572 427-4537

WESTLAND
3 bedrooms, kitchen, dining room, appliances. Paneled basement, new carpeting, drapes throughout. Natural fireplace, 3 car redwood garage, large fenced lot. \$28,900 928-1909

GARDEN CITY—3 bedroom all brick ranch, corner lot, newly carpeted, decorated, fenced lot. After 3 p.m. 348-6035

BY OWNER
Beautiful 1 1/2 story brick and frame. 3 bedrooms, completely carpeted with finished basement and upstairs. New 1 1/2 car garage, convenient location, close to city of Birmingham. \$28,500 or will rent for \$275 monthly. 455-3572 427-4537

WESTLAND
3 bedrooms, kitchen, dining room, appliances. Paneled basement, new carpeting, drapes throughout. Natural fireplace, 3 car redwood garage, large fenced lot. \$28,900 928-1909

GARDEN CITY—3 bedroom all brick ranch, corner lot, newly carpeted, decorated, fenced lot. After 3 p.m. 348-6035

BY OWNER
Beautiful 1 1/2 story brick and frame. 3 bedrooms, completely carpeted with finished basement and upstairs. New 1 1/2 car garage, convenient location, close to city of Birmingham. \$28,500 or will rent for \$275 monthly. 455-3572 427-4537

WESTLAND
3 bedrooms, kitchen, dining room, appliances. Paneled basement, new carpeting, drapes throughout. Natural fireplace, 3 car redwood garage, large fenced lot. \$28,900 928-1909

GARDEN CITY—3 bedroom all brick ranch, corner lot, newly carpeted, decorated, fenced lot. After 3 p.m. 348-6035

BY OWNER
Beautiful 1 1/2 story brick and frame. 3 bedrooms, completely carpeted with finished basement and upstairs. New 1 1/2 car garage, convenient location, close to city of Birmingham. \$28,500 or will rent for \$275 monthly. 455-3572 427-4537

WESTLAND
3 bedrooms, kitchen, dining room, appliances. Paneled basement, new carpeting, drapes throughout. Natural fireplace, 3 car redwood garage, large fenced lot. \$28,900 928-1909

GARDEN CITY—3 bedroom all brick ranch, corner lot, newly carpeted, decorated, fenced lot. After 3 p.m. 348-6035

BY OWNER
Beautiful 1 1/2 story brick and frame. 3 bedrooms, completely carpeted with finished basement and upstairs. New 1 1/2 car garage, convenient location, close to city of Birmingham. \$28,500 or will rent for \$275 monthly. 455-3572 427-4537

WESTLAND
3 bedrooms, kitchen, dining room, appliances. Paneled basement, new carpeting, drapes throughout. Natural fireplace, 3 car redwood garage, large fenced lot. \$28,900 928-1909

GARDEN CITY—3 bedroom all brick ranch, corner lot, newly carpeted, decorated, fenced lot. After 3 p.m. 348-6035

BY OWNER
Beautiful 1 1/2 story brick and frame. 3 bedrooms, completely carpeted with finished basement and upstairs. New 1 1/2 car garage, convenient location, close to city of Birmingham. \$28,500 or will rent for \$275 monthly. 455-3572 427-4537

WESTLAND
3 bedrooms, kitchen, dining room, appliances. Paneled basement, new carpeting, drapes throughout. Natural fireplace, 3 car redwood garage, large fenced lot. \$28,900 928-1909

GARDEN CITY—3 bedroom all brick ranch, corner lot, newly carpeted, decorated, fenced lot. After 3 p.m. 348-6035

BY OWNER
Beautiful 1 1/2 story brick and frame. 3 bedrooms, completely carpeted with finished basement and upstairs. New 1 1/2 car garage, convenient location, close to city of Birmingham. \$28,500 or will rent for \$275 monthly. 455-3572 427-4537

WESTLAND
3 bedrooms, kitchen, dining room, appliances. Paneled basement, new carpeting, drapes throughout. Natural fireplace, 3 car redwood garage, large fenced lot. \$28,900 928-1909

GARDEN CITY—3 bedroom all brick ranch, corner lot, newly carpeted, decorated, fenced lot. After 3 p.m. 348-6035

BY OWNER
Beautiful 1 1/2 story brick and frame. 3 bedrooms, completely carpeted with finished basement and upstairs. New 1 1/2 car garage, convenient location, close to city of Birmingham. \$28,500 or will rent for \$275 monthly. 455-3572 427-4537

WESTLAND
3 bedrooms, kitchen, dining room, appliances. Paneled basement, new carpeting, drapes throughout. Natural fireplace, 3 car redwood garage, large fenced lot. \$28,900 928-1909

GARDEN CITY—3 bedroom all brick ranch, corner lot, newly carpeted, decorated, fenced lot. After 3 p.m. 348-6035

BY OWNER
Beautiful 1 1/2 story brick and frame. 3 bedrooms, completely carpeted with finished basement and upstairs. New 1 1/2 car garage, convenient location, close to city of Birmingham. \$28,500 or will rent for \$275 monthly. 455-3572 427-4537

WESTLAND
3 bedrooms, kitchen, dining room, appliances. Paneled basement, new carpeting, drapes throughout. Natural fireplace, 3 car redwood garage, large fenced lot. \$28,900 928-1909

GARDEN CITY—3 bedroom all brick ranch, corner lot, newly carpeted, decorated, fenced lot. After 3 p.m. 348-6035

BY OWNER
Beautiful 1 1/2 story brick and frame. 3 bedrooms, completely carpeted with finished basement and upstairs. New 1 1/2 car garage, convenient location, close to city of Birmingham. \$28,500 or will rent for \$275 monthly. 455-3572 427-4537

WESTLAND
3 bedrooms, kitchen, dining room, appliances. Paneled basement, new carpeting, drapes throughout. Natural fireplace, 3 car redwood garage, large fenced lot. \$28,900 928-1909

GARDEN CITY—3 bedroom all brick ranch, corner lot, newly carpeted, decorated, fenced lot. After 3 p.m. 348-6035

BY OWNER
Beautiful 1 1/2 story brick and frame. 3 bedrooms, completely carpeted with finished basement and upstairs. New 1 1/2 car garage, convenient location, close to city of Birmingham. \$28,500 or will rent for \$275 monthly. 455-3572 427-4537

WESTLAND
3 bedrooms, kitchen, dining room, appliances. Paneled basement, new carpeting, drapes throughout. Natural fireplace, 3 car redwood garage, large fenced lot. \$28,900 928-1909

1-1 Homes For Sale

COMMERCIAL, 1243 Penarth, 3 bedroom brick ranch, 2 car garage, carpeting throughout, owner leaving town, \$28,900. 626-7450

GARDEN CITY, 4 bedrooms try Land Contract.

GARDEN CITY, 3 bedrooms, central air, country kitchen.

HERE IT IS
First Showing. 3 bedroom brick with family room, assumption possible.

BRUTON SPENCER
425-7272

FOUR bedroom home on lake, Brighton-Howell area, Trade or Sell. After 5 p.m. 313-546-4008

WEST OF PLYMOUTH
Large lot, 3- or 4-bedroom brick home with 2 full baths.

TERRIFIC BUY
Beautiful lot with mature trees. A large garage and basement for the hobbyist and homemaker. This is a house you have to take your time with in order to fully appreciate. Asking only \$42,900. Extra lot available.

IMMEDIATE OCCUPANCY
Call for appointment today.

SOREN T. PEDERSEN
Hartford 453-7600

CANTON TWP. Plymouth schools. Three bedroom colonial, large family room, central air, carpeted. Many extras. \$33,900.

FARMINGTON
21303 RENSELAER, First time offered, 3 bedroom frame, corner lot, all utilities. Good starter home, full price \$17,900.

ELLIS
476-1700

NOVI, by owner, 10 Mile, Meadowbrook area, 3 bedroom brick, 1 1/2 baths, large lot, \$26,500. 477-3990

SMALL 2 bedroom house, needs repair, \$2,000 down to land contract of \$5,700. 21731 Wheeler, Farmington.

LIVONIA—\$26,500
3 bedroom brick home with a 8x12-ft lot. Full finished basement, recreation room, natural fireplace.

GARDEN CITY—3 bedroom all brick ranch, corner lot, newly carpeted, decorated, fenced lot. After 3 p.m. 348-6035

BY OWNER
Beautiful 1 1/2 story brick and frame. 3 bedrooms, completely carpeted with finished basement and upstairs. New 1 1/2 car garage, convenient location, close to city of Birmingham. \$28,500 or will rent for \$275 monthly. 455-3572 427-4537

WESTLAND
3 bedrooms, kitchen, dining room, appliances. Paneled basement, new carpeting, drapes throughout. Natural fireplace, 3 car redwood garage, large fenced lot. \$28,900 928-1909

GARDEN CITY—3 bedroom all brick ranch, corner lot, newly carpeted, decorated, fenced lot. After 3 p.m. 348-6035

BY OWNER
Beautiful 1 1/2 story brick and frame. 3 bedrooms, completely carpeted with finished basement and upstairs. New 1 1/2 car garage, convenient location, close to city of Birmingham. \$28,500 or will rent for \$275 monthly. 455-3572 427-4537

WESTLAND
3 bedrooms, kitchen, dining room, appliances. Paneled basement, new carpeting, drapes throughout. Natural fireplace, 3 car redwood garage, large fenced lot. \$28,900 928-1909

GARDEN CITY—3 bedroom all brick ranch, corner lot, newly carpeted, decorated, fenced lot. After 3 p.m. 348-6035

BY OWNER
Beautiful 1 1/2 story brick and frame. 3 bedrooms, completely carpeted with finished basement and upstairs. New 1 1/2 car garage, convenient location, close to city of Birmingham. \$28,500 or will rent for \$275 monthly. 455-3572 427-4537

WESTLAND
3 bedrooms, kitchen, dining room, appliances. Paneled basement, new carpeting, drapes throughout. Natural fireplace, 3 car redwood garage, large fenced lot. \$28,900 928-1909

GARDEN CITY—3 bedroom all brick ranch, corner lot, newly carpeted, decorated, fenced lot. After 3 p.m. 348-6035

BY OWNER
Beautiful 1 1/2 story brick and frame. 3 bedrooms, completely carpeted with finished basement and upstairs. New 1 1/2 car garage, convenient location, close to city of Birmingham. \$28,500 or will rent for \$275 monthly. 455-3572 427-4537

WESTLAND
3 bedrooms, kitchen, dining room, appliances. Paneled basement, new carpeting, drapes throughout. Natural fireplace, 3 car redwood garage, large fenced lot. \$28,900 928-1909

GARDEN CITY—3 bedroom all brick ranch, corner lot, newly carpeted, decorated, fenced lot. After 3 p.m. 348-6035

BY OWNER
Beautiful 1 1/2 story brick and frame. 3 bedrooms, completely carpeted with finished basement and upstairs. New 1 1/2 car garage, convenient location, close to city of Birmingham. \$28,500 or will rent for \$275 monthly. 455-3572 427-4537

WESTLAND
3 bedrooms, kitchen, dining room, appliances. Paneled basement, new carpeting, drapes throughout. Natural fireplace, 3 car redwood garage, large fenced lot. \$28,900 928-1909

GARDEN CITY—3 bedroom all brick ranch, corner lot, newly carpeted, decorated, fenced lot. After 3 p.m. 348-6035

BY OWNER
Beautiful 1 1/2 story brick and frame. 3 bedrooms, completely carpeted with finished basement and upstairs. New 1 1/2 car garage, convenient location, close to city of Birmingham. \$28,500 or will rent for \$275 monthly. 455-3572 427-4537

WESTLAND
3 bedrooms, kitchen, dining room, appliances. Paneled basement, new carpeting, drapes throughout. Natural fireplace, 3 car redwood garage, large fenced lot. \$28,900 928-1909

GARDEN CITY—3 bedroom all brick ranch, corner lot, newly carpeted, decorated, fenced lot. After 3 p.m. 348-6035

1-7 Lots & Acreage For Sale

NOVI. Beautiful 95'x127' wooded lot in cozy country sub., perk test OK, \$5,800. 522-5359

HOWELL area, 10 wooded acres with lake privileges, \$15,900, by owner. 588-0681

HOWELL, 10 acres, \$13,900. Farmington Twp. 2 acres, \$14,500. Private. 476-1767

LAKE PRIVILEGE LOTS
LAKEFRONT LOTS
VACANT

2, 3, 5, 10 acres available starting at \$2,490

CLAY STOKES REALTY
684-1245

LIVONIA — Large corner residential lot in nice area, 94'x125', \$7,990. R. F. Schneider Realty. 562-3233

8 Scenic Acres with trees near Hell, 1st time on market, don't miss this one.

Nice 10 acres in restricted area of nice homes, priced to sell.

New 3 bedroom home, 1 car attached garage on 30'x90' lot, \$25,000 complete.

MARSHALL REALTY
440 Dexter Rd. Pinckney
Open Sundays 1-878-3182

BRIGHTON SCHOOLS, 10 acres, Oak wooded, rolling, lake nearby. Expressway and shopping. Private.

5 ACRES, Highland Twp. on Duck Lake Rd. and Cooley, approximately 166x129, \$13,000. Call 476-3032

1-2 Condominiums For Sale

1-8 Lake Property

LARGE lake lots, on beautiful Lake Gage (330 acre lake). Ideal for water skiing, sailing, fishing, snowmobiling. 2 hour expressway drive from Detroit. Fine for year around home or vacation. Excellent terms. 421-6888

LAKE PROPERTIES
Oakland County Area
matheson
REALTORS
6585 Commerce Rd. 363-1577

1-9 Cemetery Lots

PARKVIEW Memorial Cemetery, Garden of the Good Shepherd, Section 247, Graves 1, 2, 3, 4, \$175 each. WA 8-8432

PARKVIEW MEMORIAL — 2 grave sites on lot 12 of Garden of Good Shepherd. Choice location, \$350 or best offer. Leaving town. GA 2-7579

GRAND LAWN Cemetery, single grave lot, Section Eight. Please call 453-5301

FOUR spaces in Masonic Section in Oakland Hills Memorial Gardens, \$1,000 or best offer. May be transferred out to other section, or Garden. J. Wisser, P.O. Box 1104, Barstow, California, 92311.

1-11 Commercial, Industrial

WANTED to buy, approximately 4000 sq. ft. building for light industrial. Call TR 5-6780. Evenings 474-8146

LIVONIA — INVESTMENT

Future industrial area, on 8 Mile, west of Farmington Rd., 155x600 choice corner lot.

J. L. MOONEY KE 3-1600

1-11 Commercial, Industrial

287' frontage on Orchard Lake Road just north of the 696 Xway ramp and the new "Old Orchard Theatre." Ideal location for office or medical center, etc. Hot spot of Oakland County. Area of property appreciation.

Vincent N. Lee
Real Estate Sales
425-1600

WIXOM

12 MILE, east of Beck. Low taxes, sewers, 5 acres — HOUSES, 165.40 front on 12 Mile. \$80,000. OWNERS 349-5079

MOTEL OR OFFICE SITE

5 Acres, Zoned 1-275/M-14 Freeway access

Box 373, Plymouth, Mich. 48170 453-2350

1-13 Mortgage & Land Contracts

ANY CONTRACT anywhere in Michigan, 2, 5, 7, 10, 15, 20 pct. John Quinlan, Detroit Bond & Mgt. Co., 424 Book Building, Detroit, 583-1725

1-14 Real Estate Wanted

INSTANT CASH, even if in foreclosure. We will pay all cash for your home. Will rent back to you. Lee. 476-4161

1-14 Real Estate Wanted

WE WILL BUY your home. Cash now—move later. No points or commission. Lee. 476-6161

CASH!
CASH! CASH!
\$

All cash in 24 hours for your home or equity. No waiting, no delay. Call us and you will get more money.

ADVANCE
6876 MIDDLEBELT
GA 7-5400

QUICK CASH!
2 OR 3 BEDROOMS

Anywhere
Any Condition

CALL
FRANK
CHANDLER
427-5420

1-15 Business Opportunities

OPPORTUNITY to own your own Beauty Salon with a very small investment. Good starter shop. Call Sunday or evenings. 455-4426

CASH

FOR YOUR PROPERTY
IMMEDIATE DEPOSIT. NO COMMISSIONS. NO OBLIGATIONS. CALL US TODAY FOR THE BEST OFFER.

POMA REALTY
19214 W. Warren
271-6282

1-14 Real Estate Wanted

TO BUY, approx. 4000 sq. ft. building for light industrial. TR 5-6780. After 6 p.m. GR 4-8146

INSTANT CASH
Regardless of the condition of your property.

Call
GROSSMAN
LIVONIA REALTY
27520 FIVE MILE
GA 7-3200

QUICK CASH!
2 OR 3 BEDROOMS

Anywhere
Any Condition

CALL
FRANK
CHANDLER
427-5420

1-15 Business Opportunities

OPPORTUNITY to own your own Beauty Salon with a very small investment. Good starter shop. Call Sunday or evenings. 455-4426

CASH

FOR YOUR PROPERTY
IMMEDIATE DEPOSIT. NO COMMISSIONS. NO OBLIGATIONS. CALL US TODAY FOR THE BEST OFFER.

POMA REALTY
19214 W. Warren
271-6282

1-16 Money To Loan

REAL estate loans, any amount, any purpose, anywhere. John Quinlan. 583-1725

2-1 Apartments For Rent

PLYMOUTH—2 bedroom apartment, carpeted, heat, \$165 or 453-6130

HUNTINGTON ON THE HILLS
Apartments
AIR CONDITIONING
CARPET DRAPERIES
COMMUNITY BUILDING
SWIMMING POOL
425-6070

INDEPENDENCE Green, one bedroom deluxe available immediately. Evenings. 476-8598

HINES PARK
APTS.
Westland
1 and 2 BEDROOMS
FROM \$165

Carpeting, dishwasher, air conditioning, security intercom, 2 swimming pools and glamorous clubhouse.

Overlooking beautiful Hines Park with its fabulous recreational facilities, nature trails and picnic areas.

Public transportation at entrance. Only 5 minutes east of Hudson's Westland Shopping Center.

SORRY, NO PETS.

COWAN ROAD, just north of Warren, 1 block west of Meridian.

425-0052
Monday-Friday 11-7
Saturday 10-6 Sunday 12-5

2-1 Apartments For Rent

PLYMOUTH, new one bedroom, air conditioned, carpeted apartment. Parking. Appliances. 1370 Sheldon. \$165. 338-8531

BOTSFORD PLACE
Grand River—1 Mile Behind Botsford Hospital
Farmington
Farmington School District
• 1 bedroom, \$170
• 2 bedroom, \$200
• 3 bedroom, \$245

Quiet, prestige address. Swimming pool, air conditioning, carpeting, stove and refrigerator all utilities except electric included.

Call
MANAGER 477-8464
27901 Independence, Farmington

ONE BEDROOM apartment, in Plymouth for single person, \$130 monthly, all utilities, furnished, after 6. 453-7859

SEVEN ROOM apartment, downtown Plymouth, on the river, \$185 per month. Lease and security deposit, no pets. 453-4466

The Village
Apartments
NEW IN GARDEN CITY
One Bedroom
Two Bedrooms

(Children Will Be Accepted) No pets. Air conditioning, carpeting, appliances and many extras.

Accepting applications for occupancy now
GA 5-0140

NORTH ROSEDALE PARK. Beautiful upper flat, newly decorated. 2 large bedrooms, dining room, fireplace, very large living room, sunporch, air conditioning, window type refrigerator and stove, furnished. Separate basement, fully carpeted. No children, no pets. \$200 a month, plus utilities and security deposit. One year lease. Immediate occupancy. 537-3363

YALEWOOD

Spacious 2 bedroom apartments, 1 year lease. All utilities except electricity. 1 1/2 baths, carpeted, central air, appliances including dishwasher, extra storage. Tennis courts, pool. Off Wayne Road, south of Westland Shopping Center. Call 12 noon to 7 p.m. 326-0530 729-8229

CARETAKER couple, full time, no children, furnished apartment plus salary. Must be dependable. Plymouth area. Contact Mr. Hince. 453-2143

REDFORD TWP.

1 and 2 bedroom apartments, available Oct. 1 and Nov. 1, large room, heated pool.

538-5400 or 255-0932

TWO-BEDROOM apartment, range and refrigerator, heat and water, adults only. Immediate occupancy, \$180 month. Call after 12 noon. 477-7411

1 Bedroom Apt.
1 bedroom apartment, fully carpeted, custom drapes, air conditioned, garbage disposal, refrigerator, freezer, gas oven range. Ideal location, near Southfield Expressway. \$155.

272-5766

FURNISHED mobile homes, weekly rates, utilities included. Call between 10 a.m.-4:30 p.m. Monday through Saturday. PA 2-4343, Ext. 3

NEW
RENTAL
APARTMENTS
RENT INCLUDES

• Work-saving kitchen.
• Elegant tile bath
• Carpeting, draperies
• Central air-conditioning
• Thorough sound proofing
• Swimming pool, clubhouse
• Paved, lighted parking
• An adult community

One bedroom with bath
\$175
a month

Two bedroom/1 1/2 baths
\$195.
a month

Model Hours, 12-8 Daily
326-0070

PARK HILL
APARTMENTS
just off Venoy
north of Michigan Avenue
WAYNE
Equal Housing Opportunity

CUSTOM 3 bedroom duplex, carpeted, Plymouth location, carpeted, dishwasher, air conditioning, appliances, no pets, 866 Byron, \$240 monthly, before 9:30 a.m. or evenings. 453-3368, 453-3340

KIMBERLY North, Livonia. Large 1 bedroom, now available. GE kitchen, carpeting, air conditioning, laundry, storage facilities, private pool and patio. Quiet, mature adults. Palmer Property Management, Mr. Foley. 427-5807

BROUGHAM
MANOR APTS.
Wilcox and Schoolcraft
NOW AVAILABLE
1 and 2 bedroom
APARTMENTS

Plymouth's finest concept in luxury apartment living. Apartments include air conditioning, carpeting, G.E. appliances, heated swimming pool, bathhouse, security intercom and barbecue grill. Contact our Manager at

455-1215
We will be happy to give you the Grand Tour

2-1 Apartments For Rent

PLYMOUTH, Wyoming, \$90. 3 room apartment, clean, quiet, building, good transportation area. 933-3148

WESTLAND-LIVONIA
WESTWOOD VILLAGE
Brand new 1 and 2 bedroom apartments. Carpeting, drapes, G.E. oven, range, refrigerator and dishwasher. Community building, pool, children welcome. Immediate occupancy. Effective rent from \$189 per month.
Phone 522-4720

2-1 Apartments For Rent

PLYMOUTH, 2 bedroom. Terrace East Apartments, stove, refrigerator, carpeting, drapes, air conditioner, adults, \$158. 455-1372

2 Bedroom Luxury Apts.
Children welcome. Carpeting, air conditioning, Venetian blinds. Utilities included, except electricity.
7300 CENTRAL
1/2 Block east of Middlebelt on Warren
427-1997

2-1 Apartments For Rent

ONE BEDROOM apartment, in Plymouth for single person, \$130 monthly, all utilities, furnished, after 6. 453-7859

SEVEN ROOM apartment, downtown Plymouth, on the river, \$185 per month. Lease and security deposit, no pets. 453-4466

THE VILLAGE
APARTMENTS
NEW IN GARDEN CITY
One Bedroom
Two Bedrooms

(Children Will Be Accepted) No pets. Air conditioning, carpeting, appliances and many extras.

Accepting applications for occupancy now
GA 5-0140

NORTH ROSEDALE PARK. Beautiful upper flat, newly decorated. 2 large bedrooms, dining room, fireplace, very large living room, sunporch, air conditioning, window type refrigerator and stove, furnished. Separate basement, fully carpeted. No children, no pets. \$200 a month, plus utilities and security deposit. One year lease. Immediate occupancy. 537-3363

YALEWOOD

Spacious 2 bedroom apartments, 1 year lease. All utilities except electricity. 1 1/2 baths, carpeted, central air, appliances including dishwasher, extra storage. Tennis courts, pool. Off Wayne Road, south of Westland Shopping Center. Call 12 noon to 7 p.m. 326-0530 729-8229

CARETAKER couple, full time, no children, furnished apartment plus salary. Must be dependable. Plymouth area. Contact Mr. Hince. 453-2143

REDFORD TWP.

1 and 2 bedroom apartments, available Oct. 1 and Nov. 1, large room, heated pool.

538-5400 or 255-0932

TWO-BEDROOM apartment, range and refrigerator, heat and water, adults only. Immediate occupancy, \$180 month. Call after 12 noon. 477-7411

1 Bedroom Apt.
1 bedroom apartment, fully carpeted, custom drapes, air conditioned, garbage disposal, refrigerator, freezer, gas oven range. Ideal location, near Southfield Expressway. \$155.

272-5766

FURNISHED mobile homes, weekly rates, utilities included. Call between 10 a.m.-4:30 p.m. Monday through Saturday. PA 2-4343, Ext. 3

NEW
RENTAL
APARTMENTS
RENT INCLUDES

• Work-saving kitchen.
• Elegant tile bath
• Carpeting, draperies
• Central air-conditioning
• Thorough sound proofing
• Swimming pool, clubhouse
• Paved, lighted parking
• An adult community

One bedroom with bath
\$175
a month

Two bedroom/1 1/2 baths
\$195.
a month

Model Hours, 12-8 Daily
326-0070

PARK HILL
APARTMENTS
just off Venoy
north of Michigan Avenue
WAYNE
Equal Housing Opportunity

CUSTOM 3 bedroom duplex, carpeted, Plymouth location, carpeted, dishwasher, air conditioning, appliances, no pets, 866 Byron, \$240 monthly, before 9:30 a.m. or evenings. 453-3368, 453-3340

KIMBERLY North, Livonia. Large 1 bedroom, now available. GE kitchen, carpeting, air conditioning, laundry, storage facilities, private pool and patio. Quiet, mature adults. Palmer Property Management, Mr. Foley. 427-5807

BROUGHAM
MANOR APTS.
Wilcox and Schoolcraft
NOW AVAILABLE
1 and 2 bedroom
APARTMENTS

Plymouth's finest concept in luxury apartment living. Apartments include air conditioning, carpeting, G.E. appliances, heated swimming pool, bathhouse, security intercom and barbecue grill. Contact our Manager at

455-1215
We will be happy to give you the Grand Tour

2-1 Apartments For Rent

PLYMOUTH, Wyoming, \$90. 3 room apartment, clean, quiet, building, good transportation area. 933-3148

WESTLAND-LIVONIA
WESTWOOD VILLAGE
Brand new 1 and 2 bedroom apartments. Carpeting, drapes, G.E. oven, range, refrigerator and dishwasher. Community building, pool, children welcome. Immediate occupancy. Effective rent from \$189 per month.
Phone 522-4720

2-1 Apartments For Rent

PLYMOUTH, 2 bedroom. Terrace East Apartments, stove, refrigerator, carpeting, drapes, air conditioner, adults, \$158. 455-1372

2 Bedroom Luxury Apts.
Children welcome. Carpeting, air conditioning, Venetian blinds. Utilities included, except electricity.
7300 CENTRAL
1/2 Block east of Middlebelt on Warren
427-1997

2-1 Apartments For Rent

ONE BEDROOM apartment, in Plymouth for single person, \$130 monthly, all utilities, furnished, after 6. 453-7859

SEVEN ROOM apartment, downtown Plymouth, on the river, \$185 per month. Lease and security deposit, no pets. 453-4466

THE VILLAGE
APARTMENTS
NEW IN GARDEN CITY
One Bedroom
Two Bedrooms

(Children Will Be Accepted) No pets. Air conditioning, carpeting, appliances and many extras.

Accepting applications for occupancy now
GA 5-0140

NORTH ROSEDALE PARK. Beautiful upper flat, newly decorated. 2 large bedrooms, dining room, fireplace, very large living room, sunporch, air conditioning, window type refrigerator and stove, furnished. Separate basement, fully carpeted. No children, no pets. \$200 a month, plus utilities and security deposit. One year lease. Immediate occupancy. 537-3363

YALEWOOD

Spacious 2 bedroom apartments, 1 year lease. All utilities except electricity. 1 1/2 baths, carpeted, central air, appliances including dishwasher, extra storage. Tennis courts, pool. Off Wayne Road, south of Westland Shopping Center. Call 12 noon to 7 p.m. 326-0530 729-8229

CARETAKER couple, full time, no children, furnished apartment plus salary. Must be dependable. Plymouth area. Contact Mr. Hince. 453-2143

REDFORD TWP.

1 and 2 bedroom apartments, available Oct. 1 and Nov. 1, large room, heated pool.

538-5400 or 255-0932

TWO-BEDROOM apartment, range and refrigerator, heat and water, adults only. Immediate occupancy, \$180 month. Call after 12 noon. 477-7411

1 Bedroom Apt.
1 bedroom apartment, fully carpeted, custom drapes, air conditioned, garbage disposal, refrigerator, freezer, gas oven range. Ideal location, near Southfield Expressway. \$155.

272-5766

FURNISHED mobile homes, weekly rates, utilities included. Call between 10 a.m.-4:30 p.m. Monday through Saturday. PA 2-4343, Ext. 3

NEW
RENTAL
APARTMENTS
RENT INCLUDES

• Work-saving kitchen.
• Elegant tile bath
• Carpeting, draperies
• Central air-conditioning
• Thorough sound proofing
• Swimming pool, clubhouse
• Paved, lighted parking
• An adult community

One bedroom with bath
\$175
a month

Two bedroom/1 1/2 baths
\$195.
a month

Model Hours, 12-8 Daily
326-0070

PARK HILL
APARTMENTS
just off Venoy
north of Michigan Avenue
WAYNE
Equal Housing Opportunity

CUSTOM 3 bedroom duplex, carpeted, Plymouth location, carpeted, dishwasher, air conditioning, appliances, no pets, 866 Byron, \$240 monthly, before 9:30 a.m. or evenings. 453-3368, 453-3340

KIMBERLY North, Livonia. Large 1 bedroom, now available. GE kitchen, carpeting, air conditioning, laundry, storage facilities, private pool and patio. Quiet, mature adults. Palmer Property Management, Mr. Foley. 427-5807

BROUGHAM
MANOR APTS.
Wilcox and Schoolcraft
NOW AVAILABLE
1 and 2 bedroom
APARTMENTS

Plymouth's finest concept in luxury apartment living. Apartments include air conditioning, carpeting, G.E. appliances, heated swimming pool, bathhouse, security intercom and barbecue grill. Contact our Manager at

455-1215
We will be happy to give you the Grand Tour



Applegate:

small enough to make you forget how crowded the world really is.

Applegate is a little smaller. More intimate and friendly. Just the size you want.

Because when you share a club house and a pool and recreation facilities with neighbors, you don't want too many neighbors.

Applegate will never be overbuilt. It's a cozy hamlet in an ancient orchard. Serene. Quiet. With culs-de-sac clustered around a green belt.

We saved our think-big ideas for the insides. To bring you spacious townhouses. With innovative architecture and details you usually find in homes that cost a lot more.

We didn't cut any corners on the club either. It has a heated swimming pool, all-weather tennis courts, shuffleboard, and a club house with fireplace lounge, game room and a snack bar. Everything is more than ample.

While you get away from the crowds, you put away a little something for the future.

You get all the benefits of home ownership. Tax savings, a hedge against inflation, equity building. And without worrying about your property. Professionals look after everything. And thanks to our think-small financing, you can own a home here at a cost that is probably less than rent. And we can prove it.

Come pick an apple from our tree.

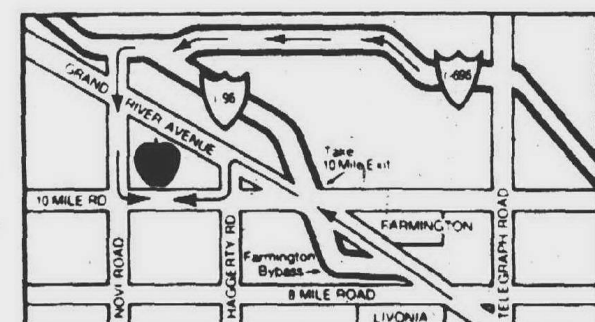

24420 Applegate Drive, Novi, Michigan 48050
(313) 474-7494
Model Townhouses open 11 A.M.—8 P.M. Daily and Sun.
11 A.M.—5 P.M. Sat. (closed Thurs.)
Built by The Richards Group, Inc.
A joint enterprise with Gulf + Western Industries, Inc.



Applegate: 2 and 3 bedroom condominium townhouses from \$27,500.

Copyright © The Richards Group, Inc. 1972 Exclusive sales by Lambrecht Realty Company. Hotpoint appliances.

TRUE SUBURBAN LUXURY APARTMENTS

- 1 and 2 Bedroom Townhouses
- Air Conditioned
- Carpeted
- Heat Furnished
- Walk-in Closets
- Balcony or Terrace in some units
- Swimming Pool
- Community Building with Sauna
- Hotpot
- Appliances
- 1 and 1 1/2 Bath
- Giant Basement Storage
- Hot Water Furnished

SECURITY PATROLLED
from **\$180** IMMEDIATE OCCUPANCY

On 5 Mile, 1/2 Mile West of Haggerty Road
Phone 455-1900
Open 1:00 p.m. to 6:00 p.m.

NOW AVAILABLE

2 BEDROOM CO-OP APARTMENTS

Why pay rent when you can own your own home? In a beautiful townhouse on lovely Plymouth Road, near every thing! Schools, Church, Shopping, Recreation.

\$142 a Month

352-8000

VILLAGE SQUIRE

FORD ROAD between Newburgh and Haggerty Roads

GRACIOUS COUNTRY LIVING

Close to Westland Shopping, Churches and Schools

One Bedroom \$164 Two Bedrooms \$189

Rentals Include:

- Drapes
- Carpeting
- Central Heat
- Swimming Pool
- Air Conditioning
- Community Building
- Sauna and Tennis Courts

All utilities except Electricity

TOTAL SOUND PROOF AND FIRE PROOF FURNISHED MODELS OPEN DAILY

453-8773 358-5550

CHATHAM HILLS APARTMENTS

New Luxurious 1 and 2 Bedrooms
(DEN AVAILABLE)

Spacious Modern Apartments
From \$190

Furnished Models Open Daily 12-7

On Old Grand River
(Between Drake and Halstead)

RENTAL INCLUDES

- Air-conditioning
- Carpeting
- Drapes
- Garages
- Clubhouse
- Sauna
- Year Around Indoor Pool
- Sound Proofed Concrete Construction
- Quiet Suburban Atmosphere With Shopping Convenience
- No Pets

476-8080

Applications Now Being Taken

TWIN ARBORS

HAS EVERYTHING!

... spacious apartments ... offering a truly unique combination of elegance and convenience. You're just minutes away from unexcelled shopping ... church ... dining ... everything.

1 or 2 bedrooms. Central air conditioning, swimming pool, club house. Fully carpeted, ceramic tile bathrooms, automatic dishwashers, inter-com entry system for your security. Balconies, sound-proofed, large storage facilities, plus many more up-to-date custom features!

**ONE BEDROOM \$170 PER MONTH
TWO BEDROOM \$200 PER MONTH**

INCLUDING HEAT AND HOT WATER

Immediate Occupancy



RESIDENT MANAGER, 455-3020

2-1 Apartments For Rent

WEST DEARBORN, 5 room lower, refrigerator, stove, washer, dryer, carpeted, drapes, utilities, garage, \$250 monthly. Security deposit. 563-0847

ONE BEDROOM apartment, appliances, heat, water included, year lease, \$165 monthly, security, no pets or children. See agent, Apartment #2, 1189 Sheldon Rd., Plymouth. 453-3346

PARKWAY ARMS

CITY OF PLYMOUTH
Immediate occupancy, 1 and 2 bedroom apartments.
From \$174

- Carpet
- Swimming Pool
- Drapes and Carpeting
- Central Air Conditioning

1401-83 South Sheldon Rd.
Just north of Ann Arbor Rd.
Adults only No Pets
Resident Manager 453-8811

PLYMOUTH HERITAGE

N. Territorial at Sheldon. Deluxe 1 and 2 bedrooms from \$165. All utilities except electricity. Office: 1211 Heritage Dr., Apt. 101, by the pool.
455-2143

LIVONIA

Suburban Luxury
Apartments, one and two bedrooms, heat, appliances, disposal, carpeting, air conditioning, recreation room, parking, \$169-\$189 month. 14950 Fairfield, Livonia.
427-8575

FURNISHED basement apartment, 1125 Morgan, Plymouth Twp. Security deposit and references. Owner on premises Sunday, 123 p.m.
538-7706

ONE bedroom apartment, 6 Mile, Telegraph area, \$138 month, no children, no pets.
538-7706

NEW one bedroom apartment in Plymouth, appliances, air disposal, carpeting, available immediately. \$165 month.
476-8686

LOW COST LUXURY

Large one bedroom apartment, fully carpeted, custom drapes, stove and oven, refrigerator, garbage disposal, air conditioned, large rooms, swimming pool. \$171 month.
538-2158

WESTLAND 1 bedroom, 3 blocks S. of Shopping Center. Carpet, drapes, stove and refrigerator furnished. No children or pets. \$161.40. 279-3752

INDEPENDENCE Green, one bedroom apartment to sublet. November 1 through February 1. \$205 per month. After 9 p.m. \$215 per month. 476-8227

2-1 Apartments For Rent

ANN Arbor Trail, Haggerty area, furnished studio apartment, highest quiet location, available Oct. 1. 1-437-2610

2-1A Townhouses For Rent

PLYMOUTH townhouse, 3 bedrooms, 1 1/2 baths, basement, stove and refrigerator, carpeted. 453-2465

2-2 Duplexes For Rent

DETROIT, 16310 Ellis, 2 bedroom duplex, basement, \$155 monthly. 363-8588

SLEEPING ROOM for single girl, Wayne Area. Clean and comfortable. 455-5935

UNFURNISHED in Wixom, water and heat furnished, 1 adult only. No pets. Immediate occupancy. Call 349-7095

NOVI-Grand River area, 1 bedroom, \$135 plus security, 3 bedroom, \$210 month, 4 bedroom, \$250 month, call Tuesday or Thursday, 9-5. 851-4719

REDFORD TWP. 1 bedroom for lease, furnished, garage, no children, \$160, plus security, last months rent. 357-0387

DUPLEX for rent, 1523 Alameda Ct. Westland, 2 bedrooms, \$140, security deposit, \$140. 357-9464

GARDEN City, 1 bedroom, patio, stove, refrigerator, \$180 per month. Security deposit, \$100. No pets. 427-7589

2-3 Homes For Rent

FURNISHED 2 bedroom home, 7 Mile and Southfield Road. References required, \$160, 18497 Ashton. Open Sunday noon till 2.

Two bedroom, 1 1/2 bath, Warren, Southfield, a r.e. \$160 month, security deposit. 427-8932

SMALL HOME, for rent, 12 Mile, Middlebelt section. Retired couple, or widow lady, gas heat. MA 6-3422

CLEAN, 3 bedroom, 2 baths, carpeted, stove and refrigerator, Cape Cod house with garage, 701-Twelve area, \$195 month. References. Call 879-8225 or 356-4314

FURNISHED Ranch, 2 bedrooms, garage and port, utility room, large living room, modern kitchen and dinette, on 1/2 acre, \$250 per month, last month, first month, security deposit, available Nov. 1. GR 7-9616

FARMINGTON—3 bedroom tri-level, \$250 per month. Security deposit. 477-5552

SIX MILE-Grand River area, 2 bedroom, living room, kitchen, dining room, basement, 2 car garage, \$165 plus utilities, deposit 1 month in advance. 422-7709, 427-3328

OLDER HOME for rent, \$175 month, \$175 security deposit. 9068 Hix Rd., Livonia. 464-2969

9 MILE-Inkster Rd. area, 2 bedroom home. No more than 2 children, \$200 month. Security deposit required. 626-1808, evenings 477-6286

HOUSE for lease, Redford area. Two bedrooms, stove and refrigerator. \$210 per month plus deposit. 421-1414

2-3 Homes For Rent

HOME for rent in downtown Plymouth. 453-7660

SOUTHFIELD, Beverly, 3 bedroom brick ranch, carpeted, drapes, family room, pool, adults, \$350, security. 356-2782

REDFORD Twp., 8 room Cape Cod home, 2 1/2 baths, large lot, near schools and transportation, \$300 per month plus 1 month security. 477-3440 or LI 7-6888

2-4 Mobile Homes For Rent

Clean furnished mobile home, 38 weekly. Oakland Hills Trailer Park, 25720 Orchard Lake Road. 474-6212

WEEKEND SPECIAL (FRI. NOON-MON. NOON)

'72 Champion Motor Homes \$100 over 200 Miles Plus 7c Mile Insurance and L.P. Gas. Furnished

356-0713 356-0776

2-5 Rooms For Rent

CLEAN, quiet, carpeted room for gentleman, lighted parking, Grand River, Orchard Lake Rd. area. Reasonable. GR 4-8738

WESTLAND, room for woman only, references, call mornings. 722-7332

SLEEPING ROOM for retired lady, large kitchen, Near Middlebelt and Cherry Hill. Room for office also. 729-0649

FURNISHED ROOM, kitchen privileges, \$75 month plus security. Farmington 476-8114, 455-9057

LIVONIA, Sleeping rooms for clean working gentleman. No drinking. Plymouth, Joy Road area. Reasonable. 425-1381

RESPONSIBLE young lady has large pleasant home in Livonia to share with same. 261-0892

LARGE attractive room for working lady, separate entrance, kitchen privileges, near 6 Mile and Inkster Rd., after 5 p.m. 261-0643

LIMITED number rooms on permanent basis, law library, and conditioned, color TV. Call Mayflower Hotel. 453-3110

SLEEPING room for young working gentleman, near Westland. 427-1645

5 MILE-Beech Daly area, extra large room, employed woman, kitchen privileges. 431-4561

2-6 Living Quarters to Share

WEST-CHICAGO — Southfield area. Young female teacher wants responsible female roommate. 837-1641

9 MILE-Inkster Rd. area, 2 bedroom home. No more than 2 children, \$200 month. Security deposit required. 626-1808, evenings 477-6286

YOUNG GUY under 25 to share 4 bedroom home, with ADC. Mother looking for apartment to share with same. Farmington area. Ask for Patty. 476-6143

EMPLOYED girl to share furnished home, Oak Park. Call 545-7798

2-8 Office and Business Space

WOMAN wishes to share furnished home with female, private bath, separate living room, bedroom and private entrance, Livonia. 477-1497

SINGLE mature girls, (20-22) wish to share their 2 bedroom apartment with same. 352-2869

2-8 Office and Business Space

FRONT OFFICE upstairs, Plymouth, 276 S. Main, apply at 280 S. Main, Plymouth or call 453-3333

OFFICE BUILDING, 30065 Greenfield, 1,100 sq. ft., excellent parking, perfect for real estate or insurance, \$400 monthly. 642-3770

OFFICES FOR LEASE

Joy-Middlebelt Area GA 1-4666

LIGHT INDUSTRIAL building, 4,200 sq. ft. for lease, Plymouth area. Call 261-4460 or 532-1758

PRIVATE HOME on Grand River in the heart of Farmington, to be used for business, for rent or lease. Contact Bob 2-4832, Redford Post Office, Detroit, Michigan. 48219.

TWO PRIVATE OFFICES, available. In beautifully decorated suite, law library, and secretarial services. Call 559-5300

PLYMOUTH Office Plaza at 915 S. Main St. approximately 1,200 sq. ft., 5 rooms, large reception room with fireplace, ceiling speaker, lab space, lots of storage, new air conditioner and furnace, good paved parking area, for doctor as well as general office, may be seen Oct. 1, immediate occupancy, will be shown from 1-5, for information, call evenings and weekends. 453-6540, 453-0878

REDFORD TWP.

24655 FIVE MILE, between Telegraph and Beech Rd. 2-room office suites, private bath and entrance, ample off-street parking, \$155 a month includes utilities and air conditioning.

538-5400

OFFICE space for rent, 12 Mile, Orchard Lake Rd. area. 626-1808

CITY of Farmington, 20x35 shop with laundry and heat included, available for storage or small business. 474-2710

BIRMINGHAM OFFICE SPACE

Prime office space on Maple Road in the City of Birmingham. Charming century old home converted to approximately 1,980 sq. ft. of space on 3 levels, 4 lavs, generous storage space and off street parking for 10 cars. \$800 per month. For further details and a personal inspection of this property, call Mr. Herman at 646-1600.

REAL ESTATE ONE

3-1B Maintenance

RETIRED or semi-retired person wanted for light janitorial duties in coin laundry. Call between 4-6 p.m. 477-0825

JANITOR, days, 8 a.m.-1 p.m., good for retiree. Apply at McDonald's, 28975 Grand River, Farmington.

WANTED NOW MAINTENANCE MAN
For the new McDonald's on Telegraph. Clean work, good hours apply at

McDONALD'S
15399 Middlebelt Rd., Livonia 26930 Plymouth Rd., Redford Twp. 18403 Grand River, Detroit

JANITOR, part time, 8 a.m. to 12 noon, Country Lanes, 30250 W. 9 Mile, Farmington. 476-3201

MAN for landscaping and garden service. 476-1858

CEMETERY
Needs

GENERAL FOREMAN
Excellent wage and benefits. Reply by forwarding resume to Box 128

Observer Newspaper
36251 Schoolcraft, Livonia, Mich. 48150

JANITORIAL. Dependable man wanted to clean office buildings for maintenance firm. Part time evening work, age 30 or over. Experience helpful but not necessary. Call anytime. 958-0820

JANITORS
Part time mornings, steady work, 2 1/2 hours per day 6 or 7 mornings per week. Top pay and fringes, M-14, Haggerty Rd. area. 7 a.m.-9:30 a.m. Apply 21415 W. 8 Mile Rd., or call KE 2-3533

3-1C Food and Beverage

BUS Boys, full time days and nights, must be 18, out of high school, apply Palace Fine Foods, 1307 Ann Arbor Rd., Plymouth.

BARTENDER NIGHTS
TO APPLY BETWEEN 10 a.m.-12 noon

WAACK'S BAR
29134 Grand River, Farmington

BUSBOYS wanted, must be experienced, neat appearance, day shift. Vargo's Restaurant, 261-3600, 477-5576

Short Order Cook
Full and part time. We will train. Apply

ELIAS BROS. BIG BOY
24301 HALSTEAD, FARM 477-8111

NIGHT porter wanted, apply Burger King, 560 Ann Arbor, Plymouth.

BROILER MAN
Experienced, 40 hour week, union and insurance benefits. Apply

CANOPY HOTEL
130 W. Grand River, Brighton 1-229-6013

SHORT Order Cook, experienced, must be 18, midnight shift, apply in person, Palace Fine Foods, 1507 Ann Arbor Rd., Plymouth.

2-8 Office and Business Space

MODERN attractive office. Convenient downtown Farmington location. 477-0400 or 477-3832

REDFORD Township, 24x14' also 1200 sq. ft. Haggerty, Ann Arbor Rd. Near shopping area. Ideal Medical, Insurance, etc. 531-9066

FOR LEASE, 2,700 square feet, Livonia, entire 2nd floor of new office building at Schoolcraft and Farmington roads, on newly completed Expressway service road. Call 425-8900

PLYMOUTH — Approximately 750 sq. ft. office space for lease. 453-2523

2-11 Wanted To Rent

Two bedroom house or apartment for mother in year old and sister, modest income, Farmington-Redford area. 356-1673

MATURE young couple over 21, 1 child, would like 2 or 3 bedroom home, Plymouth, Canton Center, Northville. Before 7 p.m. 522-7834

WANTED TO RENT, garage space equivalent to 2 1/2-car. Heated and lights. Westland, Livonia, Garden City area. 728-9626

GARAGE space for 14 ft. sailboat. Now through April. Plymouth area. Call after 5 p.m. 453-7768

WE SOLICIT the aid of citizens, real estate brokers and salesmen to assist in relocating people, who are in the path of the proposed highways. Dept. of State Highways, Call Relocation office, 455-4150. If no answer call 545-5323

RETAIL space for lease, Novi and Grand River area, available Dec. 1972. 851-4719

WANTED: Flat or 1 bedroom apartment for employed single girl. Observer area. Call anytime weekends, weekdays after 5:30. 422-0686

Male Help Wanted 3-1A Administrative

Accountant
Future for young man with consulting firm, serving small and medium clients. Should have practical knowledge in accounting and taxes for small business. Send full particulars Attn: R. Lepierre, 18600 Schoolcraft, Detroit 48223.

ACCOUNTANT
Young man 25-35 with accounting experience to manage 4 girl office of growing manufacturer, in the Farmington-Novi area. Position offers excellent opportunity for right applicant. Submit a confidential resume, salary requirements and work history to Box No. 170, Observer Newspapers, Inc., 36251 Schoolcraft, Livonia, 48150.

TAX Accountant, \$13,000+, fee paid. Degree, knowledge of business taxes including intangibles, franchise, payroll, etc. Southfield corporation. Call Mr. Grant, Suburban Personnel. 477-9840

50 MALE CLERKS
Plymouth area, no experience. Must be 18 and have own transportation. Day and afternoon shifts available. Immediate work.

29449 W. 6 MILE RD. 522-4020

Kelly Service, Inc.

MAN To Setup equipment and work in fast food restaurant, apply in person, Burger King, 560 Ann Arbor, Plymouth.

PRODUCTION HELP
Full time, neat appearing. Apply 25440 Five Mile Road. Old Boker Building. Between 8 and 4 p.m.

GOOD OPPORTUNITY
Young man 21-30, some college education preferred, will train for Assistant Manager in Mens Clothing Store. Ask for Manager. 455-2040

BRIGHT YOUNG MAN
Needed for general machine shop. Good opportunity.

ASK FOR RON
KE 5-2740

MAN To Setup equipment and work in fast food restaurant, apply in person, Burger King, 560 Ann Arbor, Plymouth.

PRODUCTION HELP
Full time, neat appearing. Apply 25440 Five Mile Road. Old Boker Building. Between 8 and 4 p.m.

GOOD OPPORTUNITY
Young man 21-30, some college education preferred, will train for Assistant Manager in Mens Clothing Store. Ask for Manager. 455-2040

BRIGHT YOUNG MAN
Needed for general machine shop. Good opportunity.

ASK FOR RON
KE 5-2740

MAN To Setup equipment and work in fast food restaurant, apply in person, Burger King, 560 Ann Arbor, Plymouth.

PRODUCTION HELP
Full time, neat appearing. Apply 25440 Five Mile Road. Old Boker Building. Between 8 and 4 p.m.

GOOD OPPORTUNITY
Young man 21-30, some college education preferred, will train for Assistant Manager in Mens Clothing Store. Ask for Manager. 455-2040

BRIGHT YOUNG MAN
Needed for general machine shop. Good opportunity.

ASK FOR RON
KE 5-2740

MAN To Setup equipment and work in fast food restaurant, apply in person, Burger King, 560 Ann Arbor, Plymouth.

PRODUCTION HELP
Full time, neat appearing. Apply 25440 Five Mile Road. Old Boker Building. Between 8 and 4 p.m.

GOOD OPPORTUNITY
Young man 21-30, some college education preferred, will train for Assistant Manager in Mens Clothing Store. Ask for Manager. 455-2040

BRIGHT YOUNG MAN
Needed for general machine shop. Good opportunity.

ASK FOR RON
KE 5-2740

MAN To Setup equipment and work in fast food restaurant, apply in person, Burger King, 560 Ann Arbor, Plymouth.

PRODUCTION HELP
Full time, neat appearing. Apply 25440 Five Mile Road. Old Boker Building. Between 8 and 4 p.m.

GOOD OPPORTUNITY
Young man 21-30, some college education preferred, will train for Assistant Manager in Mens Clothing Store. Ask for Manager. 455-2040

BRIGHT YOUNG MAN
Needed for general machine shop. Good opportunity.

ASK FOR RON
KE 5-2740

MAN To Setup equipment and work in fast food restaurant, apply in person, Burger King, 560 Ann Arbor, Plymouth.

PRODUCTION HELP
Full time, neat appearing. Apply 25440 Five Mile Road. Old Boker Building. Between 8 and 4 p.m.

Male Help Wanted 3-1D Miscellaneous

MECHANIC-Welders, experienced only. Apply in person. See Les Rasmussen, service manager, Grannings Suspensions, Inc., 3040 Wyoming, Dearborn.

MATURE RELIABLE MAN
Needed for general-machine shop. Good opportunity. Ask for Ron.

KE 5-2740

WANTED, Bridgeport operator, must be experienced on tool and gauge work, 23889 Freeway Park Dr., Farmington Freeway Industrial Park.

LEGAL-AIDE
Part-Time \$3.25 - \$3.75
Must be 1st or 2nd year law school student. Apply immediately to City of Livonia, City Service Commission, 33233 Five Mile Rd., 421-2000, ext. 289.

SERVICE Station Attendant, full time days, must be able to work from 6 a.m. to 3 p.m. Apply in person. 33400 Plymouth Rd. Starting pay \$2 per hour.

CRIB & STOCK MAN
To organize and maintain, on no limit. Apply in person.

27040 Princeton, Inkster

Help wanted for aluminum shop, 26015 Glendale, W. of Beech Daly.

Bandsaw Operator for Wood Parts
full time and reliable.
Call afternoons
873-2737

SERVICE Station Attendant, 18 years or older, no experience necessary, full time. Apply Borton Service Center, Schoolcraft and Merriman, Livonia.

AMBULANCE DRIVERS AND ATTENDANTS
Experienced and reliable drivers necessary but will train attendants. Apply in person.

GENERAL AMBULANCE SERVICE
30454 W. 8 MILE RD. BETWEEN MERRIMAN-MIDDLEBELT

PLANT Protection, full, part time. Union scale, benefits. Livonia and other areas. 342-8879

50 MALE CLERKS
Plymouth area, no experience. Must be 18 and have own transportation. Day and afternoon shifts available. Immediate work.

29449 W. 6 MILE RD. 522-4020

Kelly Service, Inc.

MAN To Setup equipment and work in fast food restaurant, apply in person, Burger King, 560 Ann Arbor, Plymouth.

PRODUCTION HELP
Full time, neat appearing. Apply 25440 Five Mile Road. Old Boker Building. Between 8 and 4 p.m.

GOOD OPPORTUNITY
Young man 21-30, some college education preferred, will train for Assistant Manager in Mens Clothing Store. Ask for Manager. 455-2040

BRIGHT YOUNG MAN
Needed for general machine shop. Good opportunity.

ASK FOR RON
KE 5-2740

MAN To Setup equipment and work in fast food restaurant, apply in person, Burger King, 560 Ann Arbor, Plymouth.

PRODUCTION HELP
Full time, neat appearing. Apply 25440 Five Mile Road. Old Boker Building. Between 8 and 4 p.m.

GOOD OPPORTUNITY
Young man 21-30, some college education preferred, will train for Assistant Manager in Mens Clothing Store. Ask for Manager. 455-2040

BRIGHT YOUNG MAN
Needed for general machine shop. Good opportunity.

ASK FOR RON
KE 5-274

Male Help Wanted
3-16 Sales/Agents

BUSINESS EXECUTIVE TRAINING
\$650 to \$1,000 per month starting compensation. Opportunity for substantial higher earnings in your future to person with pleasing personality who is accustomed to active contact with public. Extensive 4 year training in insurance, estate planning and broad financial services. Call John Hancock Insurance Company. 398-4540

MASS HIRING

DUE to new sales location opening and increase in factory production, \$750 per month to start for qualified applicants. Must have car and be able to start immediately. For further information, call MONDAY ONLY, 10 A.M. to 3 P.M. 425-8502

Male Help Wanted
3-16 Sales/Agents

JEWELRY SALESMAN
Some experience necessary. Must be neat appearing and pleasant personality. Write resume to Box No. 132 c/o Observer Newspapers, 36251 Schoolcraft Rd., Livonia Mich. 48150.

CARRIERS WANTED

Some Observer routes will be available soon and this could be your opportunity to earn good pay in your first business venture. Call 261-3800

Male Help Wanted
3-16 Sales/Agents

LANDSCAPE SALESMAN & DESIGNER
Experienced only need apply. FOLKER'S NURSERY 45775 Proctor Rd., Plymouth 455-4020

Immediate Openings For

BOOKKEEPERS (1)
EXPERIENCED LEGAL SECRETARIES (6)
TRAINING SECRETARIES (3)
Insurance Underwriter (1)
NO FEE
HILLSTROM & ROSS AGENCY
Suite 100, One Northland Drive
SOUTHFIELD 354-2360

Male Help Wanted
3-16 Sales/Agents

NEED A JOB?
Investigate the opportunity with our sales and service department.
LO 1-5566
Equal Opportunity Employer

SALESMAN

Ages 20 to 30. Will train with highly respected 125 year old Life Insurance Company. For appointment.
ASK FOR MR. BOHS
644-7510

Male Help Wanted
3-16 Sales/Agents

FURNITURE SALESMAN wanted, experienced preferred, call for appointment, Robinson Furniture Co., Livonia. 425-6770

REAL ESTATE

Evening classes starting now in Farmington. No experience necessary, but you must be over 21, neat appearing, have car and like to talk to people.

WEEKLY DRAW

While receiving "on the job" training. This could be your big opportunity. Why not get more information?
CALL MR. JAMES
476-6161

Male Help Wanted
3-16 Sales/Agents

YOUNG MEN
Who are willing to apply themselves for sales and service. World wide sales organization. Will trade for assistant manager. Salary plus commission and transportation furnished. Apply
SINGER CO. LIVONIA MALL
7 Mile-Middlebelt
3-1H Skilled/Technical

3-1H Skilled/Technical

MULTITEST 1250 operator—experienced—Masking and Plates etc.
PLASTICS SHEET EXTRUDER and/or vacuum form operators. Call 476-8510

SECONDARY OPERATIONS

SET-UP with Brown & Sharpe automatic. Experienced. Days and overtime.
MASTER AUTOMATIC MACHINE CO.
12164 WOODBINE
Plymouth-Telegraph area

EXPERIENCED TOOLING

Vibratory and rotary hoppers top rates, steady work, 53 hours week, paid vacations, Blue Cross Life Insurance, sick benefits, 20 year old firm located in Southfield.
444-4534

BURGLAR alarm technician

basic electronic background. 342-6496

FITTERS

Plate and Structural Steel Fabrication
Ability to read blueprints required. Top rates. Experienced only.
ENVIRO-FAB Inc.
12540 Beech Daly
Detroit, Michigan
255-2400
An Equal Opportunity Employer

MILL HAND

Experienced Bridgeport operator needed for small detail shop. Must be able to make own set-ups. 474-1521

LAYOUT MAN

Steel plate and sheet development lay out and template making ability required.
ENVIRO-FAB Inc.
12540 Beech Daly
Detroit, Michigan
255-2400
An Equal Opportunity Employer

Electronic Technician

Photon Sources is a rapidly growing manufacturer of Industrial Lasers. We have an opening in our production department for an experienced electronic technician. Experience should include P.C. Board Assembly & Repair. This position offers interesting and challenging work with opportunities for advancement. Call
PHOTON SOURCES
455-1220

DIE MAKER OR MACHINIST

Research Division of International Corporation located in Redford Township requires Die Maker or Machinist to work on precision machine. Must be able to lay out and set up own work, steady year around employment, fringe benefits.
Personal interviews between 9 a.m. and 10 a.m., 2 p.m. and 3 p.m. daily.
DIAMOND INTERNATIONAL CORPORATION
DIAMOND AUTOMATION DIVISION
Engineering Development Center
Equal Opportunity Employer

Female Help Wanted
3-28 Domestic

RELIABLE woman wanted to sit with 2 children, Tuesday, Thursday, Friday, home \$20 week, Joy-Telegraph area. 631-0799

MINISTER'S family in Southfield

needs baby sitter for 2 little girls. 8:30 a.m. to 5:30 p.m., 5 days a week, starting November 1. Please call after 5:30 p.m. 356-4069

EXPERIENCED cleaning and ironing woman

References. Own transportation. Northville. Call after 7 p.m. 349-3957

RELIABLE cleaning lady for working couple

Farmington Road, 9 Mile area. \$16.1 day a week, or \$16.2 half days a week. Your transportation, days, 577-1039 after 6 p.m. 478-6750

TEACHER needs responsible woman to babysit

for 1 child, and do light housekeeping, good hours, and wages. 12 Mile-Farmington Rd. Your transportation. 477-3135

HOUSEKEEPER, babysitter, live in, good salary to right person

538-4239

MATURE woman, housekeeper and babysit

five day week, 1 year old child. Live in, or own transportation. Paid vacation and holidays. 651-0365

DOMESTIC help, one day week

Tuesdays. Plymouth. Own transportation. 453-5346

MOTHERLESS home needs lady to help two young children

house Saturdays. References. 425-5825

Female Help Wanted
3-28 Domestic

MATURE SITTER, capable of caring for tiny infant and 3-year old in my home, must have transportation. Located off 8 Mile between Farmington and Northville. 477-2337

BABY SITTER

Mature, full time, one child home, one child in school. Light housekeeping, own transportation, permanent position. References. Orchard Lake-Maple area. Stay while parents are away on vacation, \$70 week. 851-1895

BABYSITTING, full time, for 3 children, light housework, Livonia

Call after 6 p.m. 477-8434

NEED woman to care for 1 child in my home, hours 8 a.m. to 3:20 p.m. Call after 6 p.m.

261-3149

WOMAN needed to clean vacant apartments. Part time. Choose own hours. Call between 5:30 p.m. and 7:30 p.m.

477-1728

BABYSITTER needed, age 16 or older, for occasional sitting, 6 Mile, Telegraph area. Call before noon.

534-7614

COOK

Experienced, mature, person preferred. Good pay and benefits. Immediate opening. Must have own transportation. Call Mr. Magy, 7 a.m. to 3 p.m.
FARMINGTON NURSING HOME
477-7400

WOMAN needed to care for elderly lady, Northwest Detroit, light cooking, light housekeeping, no washing, 5 days weekly, 8:30-5:30. Call after 6 p.m.

BR 2-1778

EXPERIENCED lady for general cleaning on Monday. Washing and ironing on Friday, \$2 per hour. KE 2-6435

MATURE woman to live in and care for children. Private room and salary.

478-9274

GENERAL housework, experienced, Fri. & Sat. 9 a.m. to 3 p.m. 14 Mile-Middlebelt area. References. \$19. After 5:30 p.m. 626-0304

HOUSEKEEPER, babysitter, 3 to 4 hours per day, 5 day week, 6:45 a.m. until 10:45 a.m.

326-1259

WANTED. Five Mile, Northville Road area. Mature college girl or woman, to supervise three school age boys, between hours 2:30 p.m.-6 p.m. Occasional evenings.

272-3751

CLEANING woman, 1 day per week, references, after 4.

425-1303

EXPERIENCED baby sitter is needed for two children, in Northville, call after 6 p.m.

464-0721

MATURE lady for Catholic rectory, Saturdays, 4 to 7 p.m. Three Sundays a month, 8:30 till 2 p.m.

261-5586

BABYSITTER needed for school age child, 2:30 p.m.-6 p.m., 5 days, Newburgh's Mile area.

464-2150

HOUSEKEEPER and care of 2 children, 5 day week, must have own transportation, \$75 per week. Regular raises. Reply after 6 p.m. Plymouth. 455-2466

3-2C Food and Beverage

WAITRESS, 18-25 years, attractive. Call after 3 p.m. 455-4580

GRILL GIRL for nights. Apply Plymouth Bowl, 40475 Plymouth Road, Plymouth. 427-4770 or 453-9100

BARMAID DAYS

Apply in Person
WAACK'S BAR
28134 Grand River, Farmington

WAGON WHEEL LOUNGE

(Northville Hotel)
WAITRESSES
FULL OR PART TIME
Apply in person
212 S. Main St.
(Northville Road)
Northville

WAITRESSES All Shifts

New Restaurant
Apply in person only
The Red Pony
22925 W. 8 Mile
(Corner of Berg Rd.)
COOK for nights, 3 p.m. to midnight, experienced, Farmington area. 626-9097
WAITRESS wanted, experienced or will train. Harb's Restaurant, 860 Fralich, Plymouth.
COOK wanted, experienced or will train. Harb's Restaurant, 860 Fralich, Plymouth.
EXPERIENCED waitress, mid-nights 12-8, apply in person. Clock Restaurant, 28990 Orchard Lake Road, Farmington.
EXPERIENCED Fry Cook: Apply in person. Clock Restaurant, 28990 Orchard Lake Road, Farmington.
WANTED PART TIME Cook at Farmington institution. Excellent job for housewife or senior citizen. Reply to Box No. 164, c/o Observer Newspapers, 36251 Schoolcraft, Livonia 48150.

WAITRESS

Full time midnights. Vacation pay, uniforms and meals furnished. Top pay.
BATES HAMBURGERS
33406 Five Mile
GA 7-3464
SHORT Order Cook, 6 p.m.-1 a.m. shift. No experience. Bel Air Lanes. 476-1550
WAITRESS, concourse and cocktail evenings, full time. Bel Air Lanes. 476-1550
WAITRESS, experienced, for 6 p.m.-2 a.m. shift. N. Farmington area. 626-9097
EXPERIENCED short order cook, over thirty. Nights, 5 p.m.-2 a.m. The Village Pump, 32350 W. 8 Mile Rd., Farmington Twp. Please call for appointment, after 6 p.m. 341-8231 or 474-7620
WAITRESS, experienced, mid-night shift, must be 18, apply in person, Palace Fine Foods, 1507 Ann Arbor Rd., Plymouth.
3-2D Miscellaneous
HAIR dresser needed for Paris Room, 11, 20 working conditions, fringe benefits, REDKIN PRODUCTS. 464-2270

Female Help Wanted
3-2D Miscellaneous

LAUNDRESS, days. Apply at Franklin Manor Convalescent Center. 352-7390

NURSES AIDES

Needed for all shifts. Experience preferred. Please apply at BLOOMFIELD HILLS NURSING CENTER
50 W. Square Lake Rd.
Mrs. Hensen
338-0345

DENTAL Assistant, chairside, Livonia area, experience preferred but not necessary. Immediate full-time position. Must be neat and have personality plus. Send resume and photo to Box 102 Observer Newspapers, 36251 Schoolcraft, Livonia, Michigan 48150.

50 FEMALE CLERKS

Plymouth area, no experience. Must be 18 and have own transportation. Day and afternoon shifts available. Immediate work.
29449 W. 6 MILE RD
522-4020
KELLY SERVICES, Inc.

WANTED companion for elderly lady, must have car. Garden City area. after 6 p.m.

522-1637

NURSES AIDES

All shifts, to staff new addition soon to open. Experience not necessary. Call for appointment between 8 a.m.-3 p.m. Monday through Friday.
OAK HILL NURSING HOME
34225 Grand River
Farmington 477-7373

PLEASANT congenial woman, 25 to 40, to work 4 to 5 nights weekly, 5 to 9 p.m. Suzy Shop, Livonia Mall.

MAIDS FULL TIME

Contact Mr. Neeley
COMPTON VILLAGE MOTOR INN
28500 Schoolcraft
425-5150

RECEPTIONIST-assistant for orthodontic office in Farmington area. Send resume to Box 166 Observer Newspapers, 36251 Schoolcraft, Livonia, Michigan 48150.

DRUG CLERK

Experienced
Full Time
References
Apply in Person
FAIRLANE DRUGS
5 Mile at Newburgh

BOOKKEEPER, full charge, experience required. Apply to supervision. Excellent opportunity for growth. Pansy Galore, in Livonia.

COMPANION for elderly man, Mon. through Fri., own transportation, Plymouth area. After 6 p.m.

CASHIER, nights, some register experience required. Apply after 1 p.m. any day but Wednesday. Town Square Market, 25625 Joy Road, Dearborn Heights.

HAIR stylist with following, to work in a new salon with a well established business.

Women's Clothing NEW STORE OPENING DRAKESHIRE PLAZA FARMINGTON Needs MANAGER SALESWOMEN

Call Mrs. Gault for Appt. 928-6110

MEDICAL assistant, part time, Farmington area, experienced only, top salary.

Female Help Wanted

Female Help Wanted

PLYMOUTH COMMUNITY SCHOOL DISTRICT

BOOKKEEPER

A position is available as a BOOKKEEPER with the Plymouth Community School District at the Administration Offices.

Qualifications include at least three years experience in bookkeeping (through trial balance). Accounts Payable, Accounts Receivable, and inventory Control.

Knowledge of Accounting Machine (preferable Burroughs E-4000), keypunch operation, and related business machines preferred.

Applicants must be fast, efficient, reliable and able to communicate successfully with the public.

Salary to be in accordance with training and experience.

Those candidates interested and qualified should file a letter of application with Norman J. Kee, Administrative Assistant for Personnel, 454 S. Harvey Street, Plymouth, Michigan, as soon as possible.

Publish: Sept. 30, 1972

NOW HIRING SEAMSTRESS PART TIME MORNING OR EVENING HOURS LIBERAL COMPANY BENEFITS

Apply in Person
PERSONNEL DEPARTMENT

SEARS

29500 W. 7 MILE at Middlebelt LIVONIA

An Equal Opportunity Employer

WHEN YOUR TIME IS VALUABLE...



OUR "NEW HOURS" WILL HELP

Now you can place your Observer Want-ad before work or shopping, or after you return home. Our pleasant, well trained Ad-Visors will be happy to offer professional advice on how to word your ad for maximum results. We hope these new hours will be more convenient for you.

8 a.m. - 5:30 p.m.

MONDAY THRU FRIDAY, 9 a.m.-NOON SATURDAY

Call US Today at ... 522-0900

observer want ads

Female Help Wanted
3-20 Miscellaneous

FULL TIME licensed beauty operator, no experience necessary. Start immediately. Jean's Beauty Shop, 24109 Orchard Lake Road, Farmington. 474-7810

Female Help Wanted
3-20 Miscellaneous

MATURE experienced woman for Cleaners, full time, apply in person at 31619 Plymouth Rd., Livonia. 474-7810

Female Help Wanted
3-20 Office/Clerical

SECRETARY to \$600, fee paid. Attractive with secretarial skills for Redford executive office. Call Mrs. Evans, Suburban Personnel, 477-9840

Female Help Wanted
3-20 Office/Clerical

CLERICAL help wanted, part time. Apply in person, 3086 Grand River, Farmington. 477-9840

3-3 Male or Female

SHAMPOO HELP operators with clientele. Call Wednesday through Saturday. 427-3671

3-3 Male or Female

BEAUTICIAN, male or female, part time, commission for right operator. Must have experience. Westland Center. 425-5015

3-10 Education, Instruction

PIANO and organ lessons, specializing in beginners. GR 4-5331

4-11 Home Services

REFUSE REMOVAL, attics, basements, backyards, garages, etc. Garages, porches, torn down. 582-6692, 382-7335

5-3 Bicycles

SEARS 10 Speed Boy's bike, like new, best offer. GA 4-2409

NURSES AIDES

Days and midnight shifts. Call Monday through Friday Only. Westland Convalescent Center 722-3170

NURSES AIDES

All shifts. Apply in person. WEST TRAIL NURSING HOME 3095 W. Ann Arbor Tr., Plymouth 477-9840

KEYPUNCH OPERATORS

Apply 26049 West 5 Mile Near Beech Daly 10 a.m. to 3 p.m. MANPOWER, INC.

RENTAL AGENT

\$110. Attractive graduate with some experience for fun job at airport, excellent benefits, too. 274-7874 for interview. 23465 Michigan Avenue, Dearborn, 8:30 a.m. to 8 p.m. Permanent Staff Co.

OPPORTUNITY TO ASSOCIATE WITH FLORIDA'S FAMOUS MACKLE BROTHERS

Florida's largest builder's sales are breaking all records at our THREE SEASONS COMMUNITIES. A professional position with a prestige company, respected for over 20 years, offering unlimited earnings and growth potentials. The response to our national and local advertising, during the first half of 1972, resulted in unprecedented sales record and now due to heavy radio, television, and newspaper coverage in the coming months we find we need at least two permanent professional representatives to round out a strong sales staff. Requirements — Outstanding character, over 25 years of age. Free to travel to our THREE SEASONS COMMUNITIES, converse intelligently with professional people and business executives, successful sales related backgrounds. Comprehensive local and job site training program covering sales of HOMESITES, HOMES and COMMERCIAL PROPERTIES. Do not call unless you feel you possess the above qualifications. For Confidential Interview, call 313-255-3400

PUNCH PRESS

Men and women needed on all shifts. Light machine operations, assembly, packaging, material handling etc. \$1.75 hr. daily pay Redford 25165 Grand River Madison Hts. 25407 John R. Detroit 482-2215, 349-4559

SALEM FLYING SCHOOL

Learn to fly in our new Cessna 150. Private, commercial and charter. We also have club plans available. Ask about our 85 demonstration ride. 9751 Six Mile Rd., Northville 349-0005

HOUSEHOLD SERVICE DIRECTORY

Have you checked the 'And Buyer's Guide' for the many fine Advertisers listed there?

5-5 Building Materials

250 FEET of Black Walnut wood, unfinished, call at 4 m. 52-7526

PRODUCTION and ASSEMBLERS

WE ARE NOW TAKING APPLICATIONS. APPLY S. M. C. 800 JUNCTION Near Sheldon Road Plymouth, Mich.

GIRL FRIDAY

Young lady 25-35 to learn all office procedures in small office and be able to handle any job. Good typing and handwriting required. Want serious well groomed person interested in long-term employment and free of family responsibilities. Excellent future for right person. Farmington area. Send complete resume in own hand writing, stating age, marital status, experience, etc. to P.O. Box 2774, Observer News, papers, 36251 Schoolcraft, Livonia, Mich.

CASHIER-AIRPORT

\$80, exciting job for mature high school graduate, good figure, aptitude and pleasant personality are all you need. Call 261-2111. Interviews at 32013 Plymouth Rd., Livonia. Permanent Staff Co.

EXECUTIVE SECRETARY

\$650 plus great benefits, top notch gal to work for VP of modern Dearborn company who pays our fee. Call 274-7764 for interview at 23465 Michigan Avenue, Dearborn, 8:30 a.m. to 8 p.m. Permanent Staff Co.

EXEUTIVE SECRETARY

\$650 plus great benefits, top notch gal to work for VP of modern Dearborn company who pays our fee. Call 274-7764 for interview at 23465 Michigan Avenue, Dearborn, 8:30 a.m. to 8 p.m. Permanent Staff Co.

Real Estate School

TAUGHT BY BROKER, 99% HAVE PASSED! You can make \$500 part time, if you want to join Member UNRA, Multi List. Call now and start immediately. Lexington House 261-8555

MAINTENANCE and Commercial

available for beginning students. My home, 11 Mile-Middlebelt area. 477-3992

RE-ROOFING, free estimates

licensed, insured, necessary permits. 15 year bonding. Call after 5:30. 476-4444

STORMS and screens repaired

Loeffler Pro Hardware, 29150 W. 5 Mile Rd. at Middlebelt, Livonia. GA 2-2210

REGISTERED NURSE

practical nurse or experienced medical assistant, part time for evening hours. 427-9222

BOOKKEEPER

to trial balance to work in 2 girl office. Southfield. Pleasant working conditions. Prefer 20-35. Call or apply in person. 358-1700

CUSTOM TRIM OF MICHIGAN

24065 West 10 Mile, Southfield 358-1700

HOUSEWIVES

Telephone solicitation from home. 576-4963 or 689-4743

KEYBOARD SALES

Excellent opportunity for an energetic, aggressive, mature professional sales person, with musical background, to join our Keyboard Sales Staff. Guaranteed earnings, attractive commission arrangement plus bonus plan and fringe benefits. See Mr. Schoenrock, Manager Grinnell's Tel-12 Mall 28614 Telegraph Southfield

WESTDALE CO.

21023 FARMINGTON RD. if you have DESIRE and will work to earn TOP MONEY I will show you how to earn more money than you ever dreamed possible as a PROFESSIONAL in real estate. We are opening a NEW OFFICE due to EXPANDING BUSINESS and will train you for full or part-time position. Classes start October 6th. Call today for a reservation. BEL-MEN 522-3010 Livonia's Fastest Growing Broker

CREATIVE SIGN MAKER

part time, could work into full-time job. To work at central office, Pans Galore, in Livonia. 421-6330

FOUND—Grey tiger cat

wearing clear band collar. Vicinity 5 Mile-Hubbard. 522-5594

FOUND, intersection of Hines

Park Drive and Park Street, near Plymouth, white and black female Beagle puppy, approximately 3 months old. With black face collar. 453-1474

HOUSEKEEPERS

Additional beds made available. Permanent full time position. Fringe benefits. Apply in person. WILLIAMSBURG Convalescent Center Inc. 2017 Middlebelt between 8 Mile and Grand River 722-1188

HOUSEWIVES

Earn extra Christmas money, being a Full-time Representative in your own area, for details call Carol from 9-3 p.m., Mon. through Fri. 722-1188

HOUSEWIVES

Earn extra Christmas money, being a Full-time Representative in your own area, for details call Carol from 9-3 p.m., Mon. through Fri. 722-1188

HOUSEWIVES

Earn extra Christmas money, being a Full-time Representative in your own area, for details call Carol from 9-3 p.m., Mon. through Fri. 722-1188

HOUSEWIVES

Earn extra Christmas money, being a Full-time Representative in your own area, for details call Carol from 9-3 p.m., Mon. through Fri. 722-1188

HOUSEWIVES

Earn extra Christmas money, being a Full-time Representative in your own area, for details call Carol from 9-3 p.m., Mon. through Fri. 722-1188

HOUSEWIVES

Earn extra Christmas money, being a Full-time Representative in your own area, for details call Carol from 9-3 p.m., Mon. through Fri. 722-1188

HOUSEWIVES

Earn extra Christmas money, being a Full-time Representative in your own area, for details call Carol from 9-3 p.m., Mon. through Fri. 722-1188

HOUSEWIVES

Earn extra Christmas money, being a Full-time Representative in your own area, for details call Carol from 9-3 p.m., Mon. through Fri. 722-1188

NURSES AIDES

All Shifts. Contact Mrs. Woodhouse HENDRY CONVALESCENT CENTER 105 Hagerly Rd., Plymouth

KITCHEN AIDES

Day Shift. Contact Mrs. Woodhouse HENDRY CONVALESCENT CENTER 105 Hagerly Rd., Plymouth

ACCOUNTS RECEIVABLE

Clerk, Livonia opening for experienced, no typing needed, good benefits, too. 261-2111. Interviews at 32013 Plymouth Rd., Livonia. Permanent Staff Co.

SECRETARY to \$600

Fee paid. For financial V.P. Farmington area. Call Mrs. Evans, Suburban Personnel. 477-9840

TYPIST-DICTA OPER. STENOS

Have assignments in your area. Apply 26049 West 5 Mile Near Beech Daly 10 a.m. to 3 p.m. MANPOWER, INC.

CLERK RECEPTIONIST

Fast moving V.P. suburban Ad Agency needs sharp enthusiastic self-starter. Must type min. 70 wpm accurately. Act as receptionist (operate a Call Director) and perform many clerical duties. Work overtime if required and a Saturday now and then. Excellent salary and fringe benefits. Call Mrs. Brown. 522-5800

GENERAL OFFICE

experienced, typing, diversified duties, pleasing personality. Please call 425-3503

NO EXPERIENCE???

Variety job in W. suburban office for accurate typist, good average typing with figure aptitude. Northland company. Call Mrs. Evans, Suburban Personnel. 477-9840

RECEPTIONIST SWITCHBOARD

Operator, and typing ability. Apply in person. PORTEC, INC. Paragon Division 44000 Grand River, Novi

HOUSEKEEPERS

Additional beds made available. Permanent full time position. Fringe benefits. Apply in person. WILLIAMSBURG Convalescent Center Inc. 2017 Middlebelt between 8 Mile and Grand River 722-1188

HOUSEWIVES

Earn extra Christmas money, being a Full-time Representative in your own area, for details call Carol from 9-3 p.m., Mon. through Fri. 722-1188

HOUSEWIVES

Earn extra Christmas money, being a Full-time Representative in your own area, for details call Carol from 9-3 p.m., Mon. through Fri. 722-1188

HOUSEWIVES

Earn extra Christmas money, being a Full-time Representative in your own area, for details call Carol from 9-3 p.m., Mon. through Fri. 722-1188

HOUSEWIVES

Earn extra Christmas money, being a Full-time Representative in your own area, for details call Carol from 9-3 p.m., Mon. through Fri. 722-1188

HOUSEWIVES

Earn extra Christmas money, being a Full-time Representative in your own area, for details call Carol from 9-3 p.m., Mon. through Fri. 722-1188

HOUSEWIVES

Earn extra Christmas money, being a Full-time Representative in your own area, for details call Carol from 9-3 p.m., Mon. through Fri. 722-1188

HOUSEWIVES

Earn extra Christmas money, being a Full-time Representative in your own area, for details call Carol from 9-3 p.m., Mon. through Fri. 722-1188

HOUSEWIVES

Earn extra Christmas money, being a Full-time Representative in your own area, for details call Carol from 9-3 p.m., Mon. through Fri. 722-1188

HOUSEKEEPERS

Additional beds made available. Permanent full time position. Fringe benefits. Apply in person. WILLIAMSBURG Convalescent Center Inc. 2017 Middlebelt between 8 Mile and Grand River 722-1188

HOUSEWIVES

Earn extra Christmas money, being a Full-time Representative in your own area, for details call Carol from 9-3 p.m., Mon. through Fri. 722-1188

HOUSEWIVES

Earn extra Christmas money, being a Full-time Representative in your own area, for details call Carol from 9-3 p.m., Mon. through Fri. 722-1188

HOUSEWIVES

Earn extra Christmas money, being a Full-time Representative in your own area, for details call Carol from 9-3 p.m., Mon. through Fri. 722-1188

HOUSEWIVES

Earn extra Christmas money, being a Full-time Representative in your own area, for details call Carol from 9-3 p.m., Mon. through Fri. 722-1188

HOUSEWIVES

Earn extra Christmas money, being a Full-time Representative in your own area, for details call Carol from 9-3 p.m., Mon. through Fri. 722-1188

HOUSEWIVES

Earn extra Christmas money, being a Full-time Representative in your own area, for details call Carol from 9-3 p.m., Mon. through Fri. 722-1188

HOUSEWIVES

Earn extra Christmas money, being a Full-time Representative in your own area, for details call Carol from 9-3 p.m., Mon. through Fri. 722-1188

HOUSEWIVES

Earn extra Christmas money, being a Full-time Representative in your own area, for details call Carol from 9-3 p.m., Mon. through Fri. 722-1188

NURSES AIDES

We're looking for mature dependable women who have a love and understanding of older people. Call for an appointment between 9 a.m.-4 p.m. Monday thru Friday. 474-3442

WHITEHALL CONVALESCENT HOME

40875 Grand River

GENERAL OFFICE

experienced, typing, diversified duties, pleasing personality. Please call 425-3503

NO EXPERIENCE???

Variety job in W. suburban office for accurate typist, good average typing with figure aptitude. Northland company. Call Mrs. Evans, Suburban Personnel. 477-9840

RECEPTIONIST SWITCHBOARD

Operator, and typing ability. Apply in person. PORTEC, INC. Paragon Division 44000 Grand River, Novi

CLERK RECEPTIONIST

Fast moving V.P. suburban Ad Agency needs sharp enthusiastic self-starter. Must type min. 70 wpm accurately. Act as receptionist (operate a Call Director) and perform many clerical duties. Work overtime if required and a Saturday now and then. Excellent salary and fringe benefits. Call Mrs. Brown. 522-5800

GENERAL OFFICE

experienced, typing, diversified duties, pleasing personality. Please call 425-3503

NO EXPERIENCE???

Variety job in W. suburban office for accurate typist, good average typing with figure aptitude. Northland company. Call Mrs. Evans, Suburban Personnel. 477-9840

RECEPTIONIST SWITCHBOARD

Operator, and typing ability. Apply in person. PORTEC, INC. Paragon Division 44000 Grand River, Novi

HOUSEKEEPERS

Additional beds made available. Permanent full time position. Fringe benefits. Apply in person. WILLIAMSBURG Convalescent Center Inc. 2017 Middlebelt between 8 Mile and Grand River 722-1188

HOUSEWIVES

Earn extra Christmas money, being a Full-time Representative in your own area, for details call Carol from 9-3 p.m., Mon. through Fri. 722-1188

HOUSEWIVES

Earn extra Christmas money, being a Full-time Representative in your own area, for details call Carol from 9-3 p.m., Mon. through Fri. 722-1188

HOUSEWIVES

Earn extra Christmas money, being a Full-time Representative in your own area, for details call Carol from 9-3 p.m., Mon. through Fri. 722-1188

HOUSEWIVES

Earn extra Christmas money, being a Full-time Representative in your own area, for details call Carol from 9-3 p.m., Mon. through Fri. 722-1188

HOUSEWIVES

Earn extra Christmas money, being a Full-time Representative in your own area, for details call Carol from 9-3 p.m., Mon. through Fri. 722-1188

HOUSEWIVES

Earn extra Christmas money, being a Full-time Representative in your own area, for details call Carol from 9-3 p.m., Mon. through Fri. 722-1188

HOUSEWIVES

Earn extra Christmas money, being a Full-time Representative in your own area, for details call Carol from 9-3 p.m., Mon. through Fri. 722-1188

HOUSEWIVES

Earn extra Christmas money, being a Full-time Representative in your own area, for details call Carol from 9-3 p.m., Mon. through Fri. 722-1188

HOUSEKEEPERS

Additional beds made available. Permanent full time position. Fringe benefits. Apply in person. WILLIAMSBURG Convalescent Center Inc. 2017 Middlebelt between 8 Mile and Grand River 722-1188

HOUSEWIVES

Earn extra Christmas money, being a Full-time Representative in your own area, for details call Carol from 9-3 p.m., Mon. through Fri. 722-1188

HOUSEWIVES

Earn extra Christmas money, being a Full-time Representative in your own area, for details call Carol from 9-3 p.m., Mon. through Fri. 722-1188

HOUSEWIVES

Earn extra Christmas money, being a Full-time Representative in your own area, for details call Carol from 9-3 p.m., Mon. through Fri. 722-1188

HOUSEWIVES

Earn extra Christmas money, being a Full-time Representative in your own area, for details call Carol from 9-3 p.m., Mon. through Fri. 722-1188

HOUSEWIVES

Earn extra Christmas money, being a Full-time Representative in your own area, for details call Carol from 9-3 p.m., Mon. through Fri. 722-1188

HOUSEWIVES

Earn extra Christmas money, being a Full-time Representative in your own area, for details call Carol from 9-3 p.m., Mon. through Fri. 722-1188

HOUSEWIVES

Earn extra Christmas money, being a Full-time Representative in your own area, for details call Carol from 9-3 p.m., Mon. through Fri. 722-1188

HOUSEWIVES

Earn extra Christmas money, being a Full-time Representative in your own area, for details call Carol from 9-3 p.m., Mon. through Fri. 722-1188

HOUSEKEEPERS

Additional beds made available. Permanent full time position. Fringe benefits. Apply in person. WILLIAMSBURG Convalescent Center Inc. 2017 Middlebelt between 8 Mile and Grand River 722-1188

HOUSEWIVES

Earn extra Christmas money, being a Full-time Representative in your own area, for details call Carol from 9-3 p.m., Mon. through Fri. 722-1188

HOUSEWIVES

Earn extra Christmas money, being a Full-time Representative in your own area, for details call Carol from 9-3 p.m., Mon. through Fri. 722-1188

HOUSEWIVES

Earn extra Christmas money, being a Full-time Representative in your own area, for details call Carol from 9-3 p.m., Mon. through Fri. 722-1188

HOUSEWIVES

Earn extra Christmas money, being a Full-time Representative in your own area, for details call Carol from 9-3 p.m., Mon. through Fri. 722-1188

5-9 Household Goods

WHITE ROVER 30 Mr. deluxe gas range, \$50. 425-0982

WHIRLPOOL washer 1969, frontload, best offer. 522-8271

CHAIRS, Mr. and Mrs. Selig blue print, one contemporary green tweed, 2 naugahyde, \$25 each. Also Paul McCobb dining room table with chairs, \$35. 535-0883

TWO place bedroom set, complete. Very good condition. \$50. 455-9906

VELVET print sofa, lamps, fireplace equipment, nice ladies' items. After 5 p.m. 356-1095

USED electric range, perfect condition. \$30. 348-7272

KITCHEN furniture set, bar stools, baby stroller, etc. Many other items. Call 478-3266

KENMORE gas range, clean, like new. \$75. 474-6884

WALNUT bunk bed set, chest and night stand, \$150. 353-0678

BEDROOM set, walnut, full sized bed, chest, night stand, vanity and chair. Also 35 yds. beige nylon carpeting with rubber pad. GA 2-4233

7 FOOT Victorian antique sofa, assorted furniture, good condition. Southfield home — owner transferred, will sacrifice. 352-7195

LIVING room furniture, sofa, 2 chairs, 2 end tables, matching coffee table, 2 lamps, refrigerator. KE 3-2158

GREEN sofa, gold love seat, like new, reasonable. 425-7670

TWO-PIECE contemporary bedroom suite, triple dresser, large mirror, bookcase bed complete. Excellent condition. \$275. Five drawer chest, \$25. 453-7227

FRIGIDAIRE, 19 cu. ft. refrigerator, frost free, turquoise, very good condition, reasonable. 425-2081

HARMAN-KARDON AM-FM tuner and stereo, amplifier, 2 speakers and enclosures, \$75. French Provincial table with shell and table lamp, \$50. 476-6994

COMPLETE Danish living room outfit, couch, 3 chairs, 3 tables, 2 lamps, perfect condition, \$120. Many other miscellaneous items including stereo console, record cabinet, etc. 533-6641

5-9 Household Goods

SELF cleaning gas range with warming shelf. Harvest gold, like new. \$250. 522-1286

COMPLETE service for 12. North China, exclusive, Gracyliff pattern, \$200. 261-6596

BUNK CHEST, like new, \$20, dressing table, like new, \$10. 476-8216

DRESSER, triple Italian, excellent condition. \$40. Antique spinet desk, \$45. 477-7694

COMPLETE BABY CRIB, \$20. 477-7694

BUNK BEDS, complete, \$35. 477-1041

RECORD PLAYER, B&D lawnmower, bowling ball, golf clubs, etc. 474-0530

BABY FURNITURE for sale. 476-5715

BRAND NEW Early American living room, Mediterranean bedroom, Furniture. Forced to sell. 421-8089

CONTEMPORARY Formica breakfast set, white table with leaf, 4 blue floral chairs. Excellent condition. 354-5983

CARPETING, 30 yards with padding, \$100 just moved, 3 other pieces various sizes, yellow, red, blue/green. 352-8488

GAS HEATER, Tappan gas oven, Frigidaire dishwasher. Make offer. 421-0156

BROWN BASSETT crib, complete, excellent condition. 474-5076

ELECTRIC dryer and stove, good condition. \$35 each. 537-7194

BEDROOM SET, Drexel, honey birch, 12 piece, triple dresser, dresser and mirror, chest on chest, 2 night stands, double bed, very good condition. \$500. Decorators 100" cut velvet living room couch in perfect condition. \$500. 18 cu. ft. frost free Hot Point refrigerator. \$75. Pair of matching gold tone living room chairs. \$200. 352-6774

MUST sell apartment full of furniture, bedroom, dining room, etc. 522-9442

LIKE new, General Electric mobile maid dishwasher, avocado green, cutting board, \$125. 476-6994

COUCH and 2 living room chairs, 422-7800

5-9 Household Goods

POSTURE electric support chair with cushioned lift. 421-7625

SOFA, 2 chairs and 2 end tables, modern decor, solid walnut, very good condition. 427-0309

CHAIR, new Chippendale wing chair, light blue, silver striped. 427-1134

DANISH Modern Walnut dining table and 4 chairs plus Master chair. \$75. 354-3363

USED dryer, A-1 condition, \$30. Weekdays call after 4 p.m. 255-3354

MODERN beige sofa and matching chair, green print living room chair, call Monday. 474-0530

STEREO, 1972, all wood console, all size records, audio system solid state and transistorized. \$121 or terms. Call Dealer. 261-5315

BLUE sectional sofa, lamps, cario clock, refrigerator, projector, baby furniture, also garage sale. 22152 Chatsford, 1 1/2 Mile-Laher, enter Twyckingham.

KENMORE washer and dryer, good condition, \$50; Brunswick 16 lb. bowling ball and bag, \$10. 472-7612

MR. and Mrs. Chairs, gold, \$25 each, living room table, \$25, 2 lamps, \$15 each. 477-6793

NORGE, 1972, 18 washer and dryer, avocado, \$320 purchase. Parents deceased, \$245 set. Call 879-6225 or 356-4314

MAGIC Chef copertone gas stove, like new. Danish modern coffee table, call evenings or Sunday. 476-3333

SIMMONS Hide-a-bed, grey nylon, 78 inches long, excellent condition. \$60. 353-6553

BEDROOM set, couch, stove, refrigerator, automatic washer, step table, lamps, etc. BR 3-4541

MAYTAG automatic washer, Kenmore electric dryer, record player, electric toaster, miscellaneous household items. GA 7-6887

WE ARE moving to Florida. Misc. articles, some furniture. 8053 Rockland, Redford. 477-2831

REFRIGERATOR, Frigidaire, top freezer, white, \$20. 477-2831

5-9 Household Goods

WESTINGHOUSE refrigerator, 20 cubic foot, excellent condition. Real cheap. PA 1-428

AREA RUG, black, brown, tan, grey. Excellent condition. Baby car seat, like new. 425-5556

HAMILTON gas dryer, good condition, \$20. 427-9447

MODERN blond birch dining table with pads, 3 leaves, 4 chairs, \$75; 40" electric range, \$10; portable GE dishwasher, \$25; 65 Maytag electric washer and dryer, matched pair, \$50; 17 drawer kneehole desk, \$30; captain's chair, \$10; storage bench, \$15; night stand, \$8; gas lawn mower, \$5. 353-6977

BEDROOM SET, brand new, one twin bed, night stand, dresser, \$180. Weekdays after 3 p.m., anytime weekends. 455-7797

MAHOGANY china cabinet, excellent condition, 427-7214, 425-9265

MATCHING contemporary dining table, 6 chairs, 2 lamps, matching coffee table, lamps. 422-2535

PIANO, Baldwin Acrosonic Spinet, with bench, excellent condition, walnut, \$495. 533-6977

BRAMBACH baby grand piano, excellent condition, \$385. 464-1216

FRAMUS electric bass guitar, like new. \$90. 476-3163

GUITAR with case, like new. \$25. Also free kittens. 356-2831

CLARINET, B-flat in good condition, \$60. 476-5446

MASONRY work brick, block, tile, new and repairs. Reasonable rates. Also cement work. 455-6254

CLEVELAND SET, excellent condition, \$125. 261-7797

CONN Cornet, 2 years old, \$125. 477-9283

ACCORDION 120 bass Divinci Spinet, make 5 shift. Like new. \$120. Real bargain. KE 2-9147

PIANO, Spinet, Cable Nelson, excellent condition, \$450. 533-6977

MODERN 120 Bass Divinci Spinet, make 5 shift. Like new. \$120. Real bargain. KE 2-9147

CLARINET, Bundy, B-flat with case and music stand, excellent condition, \$90. 626-0085

HAND-MADE 12 string, excellent sound, copy of Guild 6 string. Beginners classical all new. 358-0779

ORGANS GALORE Hammond, Wurliitzer, Gulbransen, Lowrey. Used and New "Travel a little, save a lot" APOLLO MUSIC CENTER 322 South Main, Ann Arbor 453-1858

CLARINET, Evette Ebonte B-flat — used 2 school years, excellent condition. \$80. Before 8 p.m. 453-3616

CLARINET, Conn, with music stand, original purchase \$150, requesting \$50. 255-3657

5-11 Musical Instruments

BUNNY clarinet. Good condition, \$45. KE 4-4197

GUITAR, Mosrite electric, 12 string, excellent condition. Also faultless hardshell case. Both for \$100. 425-7985

SCHOOL BAND Instrument rentals. Livonia, Plymouth, Farmington, Redford, Garden City, Westland, Southfield, Bundry, Gmelinhardt, Olds, Buffet. \$21 for 3 months. Anderson Music Co., 537 South Main, Plymouth. 453-2900

CUSTOM Made guitar, excellent condition. 422-8214

LOWREY organ, rhythm, Leslie speaker, excellent condition, must sell, make offer. 851-4068

CLARINET, B flat, Noble, made in France, Grenadilla wood. Case included, \$70. Call after 6 p.m. 453-9086

HE TRIED it and didn't like it, Evette B Flat cornet, like new, \$135. 522-4843

CLARINET for sale, good condition. Call after 6 p.m. 453-7947

CORVOOX, plays like accordion, sounds like accordion, excellent condition, \$500. 455-5813

5-12 Snowmobiles

SNOWMOBILE, 1969, Evinrude Bobcat with cover and trailer. \$550. 477-0977

ATTENTION snowmobile owners! Snowmobile seats and covers, repaired or re-covered. 474-2550

Polaris Snowmobiles Detroit's oldest and largest Polaris dealer, complete parts, sales and service, all models in stock. RUTTMAN COMPANY 24732 Ford Rd. Dearborn Hts. 278-5093

CHAPARRAL SNOWMOBILES Largest inventory of parts and accessories in the area. Sport Cycle, 7770 W. Grand River, Brighton. 1-277-6128

5-12A Recreational Vehicles

ALL Sport Dune Cycle, 3 wheel, near new. 545-0780

DUNE BUGGY, 1968, Volkswagen chassis, fiberglass, running, but not completed. \$475. 453-8697

5-13 Sporting Goods

DEER rifle, 30-06, beautiful hunting rifle, make offer. 474-3906

REMINGTON 12 gauge, 3 inch magnum, model 870, \$85. 477-0977

FISHER silverglass snow skis, bindings, poles, excellent condition, \$75, size 12 buckle boots. 477-5229

ATTENTION HUNTERS RIFLE SIGHT-IN TARGETS PAD OF 25 \$1 POST PAID SHUR-FLITE PRINTING 42850 N. WALNUT MT. CLEMENS, MICH. 48043

5-14 Trade or Sell

14 FOOT Camper Trailer, will trade for Pick-up camper, call after 4 p.m. 431-6227

WILL TRADE new double Snowmobile trailer for 14 foot aluminum fishing boat. 476-2746

TRADE your car for toy or mini-toy poodle. AKC without papers. 427-9883

5-15 Wearing Apparel

MEN'S suit, coats, sizes 40-42, shirts, shoes. 476-4370

MINK coat, 3/4 Autumn Haze, size 14, worn 5 times, \$380. Call after 4 p.m. 427-3169

5-16 Misc. For Sale

BASEMENT and Yard Sale, household items, and good clothing, priced very low. Monday, October 2, 10 a.m.-3 p.m. Tuesday, October 3, 9 a.m.-12 noon. Wednesday, October 4, 9 a.m.-12 noon. West 7 Mile Road, Northville, West of Beck Road.

GARAGE SALE, Sat. Sept. 30, 11:00 a.m. to 3 p.m. Plymouth, 2nd, off Ann Arbor Trail, between Eckles Rd. and Gentryville, West of Beck Road.

FIREWOOD, seasoned hardwood, split, delivered, stacked, \$19 cord. 1-887-2869

GARAGE SALE, 32153 Red Clover Court, Farmington, Kentlandwood Sub., #3, near 12 Mile, Orchard Lake. Selling furniture, freezer, washer, dryer, clothes, skis. Many items. Sept. 30, Oct. 1.

LEADED GLASS windows, Barnwood, depot bench, cream separator. Furniture, glassware, many more antiques. 28823 Westfield, Livonia.

STORM WINDOWS, 6 wood 20x36, 7 aluminum cottage type. 445-67

COMPLETE living room suite, 30 in. gas stove, Roper, 2 gas garage infra-red heaters. Make offer. 453-0911

GARAGE SALE — 28858 Buckingham, Livonia, Compton Village, Saturday, September 30, 9 to 5. Living room furniture, pool filter, clothes, lots of miscellaneous and brand new. Schoolcraft on Middlebelt, look for sign.

MINI BIKE, 4 hp., \$55. Self-propelled lawn mower, \$25. 474-5981

ENCYCLOPEDIAS, 20 volume set with 7 up to date year books, like new. \$150. 453-6565

MAHOGANY dining room table, black and white TV, twin white bed spread, view master projector, girl's winter jacket, size 12. 476-7205

DINING suite, fireplace screen, tables, refrigerator, mink coat, much more. Farmington Rd., block north of 10 Mile. 474-6150

RUMMAGE SALE, 28530 Pickford, 2 blocks E. of Middlebelt, 2 blocks S. of 7 Mile, Sat. 9 till 5 p.m., Sun. 12 to 5 p.m.

SPEED Queen wringer washer, stainless steel tub and pump, \$50. 28530 Pickford, 2 blocks E. of Middlebelt, 2 blocks S. of 7 Mile. Sat. 9 till 5 p.m., Sun. 12 to 5.

GARAGE SALE. Don't miss this one! Antiques, sacrifice everything must go. Saturday, Sunday, 13103 Ellen Drive, Livonia. South of 5 Mile, between Farmington Road-Levan Road.

COMPLETE household of furniture, bedroom sets, dining room set, living room set, den furniture, lamps, all in good to excellent condition. Must sell. Moving. Also men's and ladies' clothing. 358-0720

Electric Stove, \$75; refrigerator, \$60. 5 pc. formal, dining room set, \$225. 5 pc. formal breakfast set, \$50. Maple kitchen, \$165. Sewing cabinet, \$55. HIFI, \$20. Table lamp, \$20, floor lamp, \$15. Gooseneck lamp, \$8. Night stand, \$12. French Provincial satin chair, \$35. Typewriter table, \$35. Mower for bent lawn, \$15. Fan and stand \$8. Aluminum China, mas tre and ornaments in case, \$20. Tool box, \$20. Garden tools, 2 for \$1. Electric paint sprayer, \$35. Calculator, \$5. Check protector, \$8. Electric switches, plugs, hand tools. \$48-4187.

5-16 Misc. For Sale

GARAGE SALE, 19384 Milburn, Livonia, between Middlebelt and Farmington, S. of 8 Mile. Fri. Sat. Sun. Built-in stove, twin headboard, many misc. items. 476-3363

SUPER Garage Sale, Saturday, September 30, Furniture, milk cans, ceramics, toys, appliances, many other items, some new. Saturday and Sunday, 9:00 Melrose, South of West Chicago, West of Merriman.

THREE family garage sale, 25643 Leon, Livonia, Saturday, Sunday, Sept. 30, Oct. 1, 10 a.m. Children's clothes, toys, games, all ages. Excellent condition. Phonograph, hand vac and other small appliances. Many other nice items. 425-4715

ENCYCLOPEDIA, 20 volumes, highly rated. Never used. Sacrifice. 531-4585

YOUR ENVELOPES, cards and circulars addressed neatly by hand. Your list. 425-5135

BASEMENT SALE, 14584 Melrose, Livonia, Between Merriman Farmington Roads, Off Livonia, September 27, 28, 29, October 1.

GARAGE SALE, 9147 Manton, Livonia, Sept. 27 through Oct. 4, 10 a.m. through 5 p.m. Appliances, pictures, clothes, tables, lots of misc. 453-0911

"WORKS IN the drawer" Motorola Quasar 23 inch all transistor color TV with color cabinet on casters, \$250. Zenith 21 inch color TV with modern cabinet and gold video screen. New picture tube with warranty, \$250. 474-4612

KITCHEN SET, \$22, living room chair, \$21, grass cutter, \$1. 477-7791

COMPLETE ping pong table set, incinerator, 2 frosted vinyl. 464-0524

FREEZER, 18 cubic feet, General Electric refrigerator, desk, kitchen table with six chairs, double bed, new picture tube with warranty, \$250. 474-4612

GARAGE SALE, 10141 Eyles Rd., between Ann Arbor Trail and Ann Arbor Road, 9 till 5 p.m. Thursday-Sunday. M1 n1 bike, ceramic kiln, tent cot, miscellaneous. 474-4612

GE Counterfurnace, 120 BTU, new. Five 700's truck tire 10 horsepower Wisconsin engine with gear box. Two tarpaulins, 18x20 and 15x18. KE 5-2954

5-16 Misc. For Sale

GARAGE AND YARD SALE, 5 families, 6201 Beck Road, Plymouth, between Warren-Ford Rd. Antiques, clothing, games and toys, miscellaneous. Friday-Saturday-Sunday, 9 a.m.

CARPOT SALE — 14630 Auburndale, Livonia, Merriman-5 Mile area, Saturday, Sunday, all kinds of household items. Bargains galore.

STEREO, AM-FM, Midland multi-tape, 40-watt and BSR turntable. 348-2785

THREE-FAMILY Garage Sale, 15980 Sunbury, North of 5 Mile, Livonia, bike, toys, girls dresses, coats, boots, 1st class condition, lawn tools, many miscellaneous items. Thursday through Sunday, 10 to 6.

GARAGE SALE, 841 West Main, Northville, Saturday, Sunday only, 9-5, Victorian marble fireplace and other antiques.

SNAPPER COMET Rider, 6 1/2-horsepower with attachments, 2 year old electric start, new battery, \$395.

WINE PRESSES, large and small press, closed wine barrels, and accessories. 421-5567, 421-4244

5-16 Misc. For Sale

ANTIQUES, Glassware, Books, Crafts, Candles, Miscellaneous Items, Antique Clocks and Mill. Items in Collections. Open Sat. Sun. Sept. 30, Oct. 1 10 a.m. to 6 p.m. Inside and Outside Table 873 N. Mill St., Plymouth Rental Available 563-1350

HUDSON 30" gas stove, 2 girls' bikes. All good condition. Call after 3 p.m., daily. KE 7-3937

6 YEAR crib, maple, complete, used for 1 child, excellent condition. 647-5096

CAKES baked and decorated for all occasions, specializing in wedding cakes, Ruth. 453-5370

HAND crocheted draw string purses small size, \$2.50. Large size, \$5.50. Your choice of colors. Made to order. 358-4198

SNOW blowers. Pre-season inventory reduction. Gutt. Loefler Pro Hardware, 29150 Five Mile, Livonia. GA 2-2210

USED Vacuums. All types and makes, \$5 and up. Livonia Kirby Co., Inc. 6641 Middlebelt, Garden City. 477-7791



BLUE GRASS FARMS

- Growers of nursery sod
- Topsoil
- Landscaping
- Evergreens
- Seeding and sodding

RESIDENTIAL and COMMERCIAL

- Fertilizer
- Sand
- Stone
- Peat
- Fill Dirt

16185 Newburgh Rd.
7 a.m.-7 p.m. 464-2081

464-2080

BIG SAVINGS ALL NEW FURNITURE

4 Drawer Chests	\$28.00
Mattresses	\$17.50
Bunk Beds Complete	\$39.00
Hollywood Beds	\$39.00
Beds-Full or Twin	\$12.50

BED-N-BUNK

Sleep Shoppe, Inc.
25014 Plymouth Rd. East
3 Blocks W. of Telegraph

DRYER and washer, GE, \$80 each. Sold separately, 4 years old, excellent condition. H. H. H. 2235, \$30. Table walnut 22x35, \$15. Call Sunday after 2 p.m. 421-7518

KENMORE gas dryer, excellent condition, \$65. 255-1858

FREEZER upright Amana, 12 cubic foot, good condition, \$25. 453-3616

MAGNAVOX combination TV, radio FM, record player, walnut dinette table and chairs. Miscellaneous items. KE 2-0370

Building and Remodeling

Favot & Son Bldg. Remodeling. Additions, all types wood work, cement. Free estimate. 476-3363

CERTO CONST. CO. Rec Rooms, Carpentry, Driveways, Sidewalks, etc. FREE EST. 425-2255

ALL TYPES of Remodeling. Fair price, do own work. R. Hess, Lic. Bldr. KE 1-8439

REC. ROOMS our specialty. We Have Many Ideas Now for the HOLIDAYS. HYGRADE BLDG. 557-2880

SUNSET EXCAVATING Building, Trucking, Digging, Land Clearing, Parking, etc. Res. Comm. 427-3615, 427-4056

Carpentry CARPENTER, rough or finish additions, rec. room, etc. Jack 474-9366

Village Carpenter Val, after 6, 476-7658

Home remodeling, repairs, kitchen, room addition, office finishing, free est. ev. 477-8975

Carpenter Work by hour or job. Also Light Hauling. Call after 4 p.m. 425-6986

Carpenter, no job too small. Light Plumbing & Electrical Remodeling. 352-3190

Carpenter, no job too small. REMODELING. 352-3199

Carpet Cleaning TOWN & COUNTRY CARPET CLEANERS STEAM OR SHAMPOO Quality Service Since 1956 FURNITURE CLEANING Reasonable Rates 477-2088

TOWNSMEN'S KARPET STEEM Steam clean your carpet the safe, thorough way, rears. 722-7383

LEO'S CARPET Avg. Liv. Rm. Din. Rm. Hall cleaned, \$22. Free est. 537-9730

Special—\$17.95 Any size living room, hall. Free soil retainer & deodorizer. Dobos Co. 561-1548, 274-9387

Carpet Dyeing CARPET DYEING IN HOME WALL TO WALL Wool, Nylon, Cotton, acrylic colorfast. Dyes used. Personalized service. Walk on anytime. Not messy. Fast drying. Furniture and carpet cleaning. FREE ESTIMATES. 474-4887

Carpet Laying EXPERT CARPET INSTALLATION 421-1459

Bill's Expert Carpet Service Installation and Repair. GA 7-1994, 261-4707

Pierce Carpet Installation. All work needed. 477-1822

HOME IMPROVEMENTS Start HERE!

THESE ADVERTISERS WILL HELP YOU WITH Improvements Inside and Out CALL ON THEM TODAY!

Garages

GARDEN CITY FURNITURE Stripping, refinishing, repair. Antique Restoration. 522-9830

Farmington Furniture Stripping. Pick-up & Delivery available. MA 6-7430.

Spotlight HOME IMPROVEMENTS Start HERE! THESE ADVERTISERS WILL HELP YOU WITH Improvements Inside and Out CALL ON THEM TODAY!

Garages **LOWEST PRICES BEST CONSTRUCTION** Owner is your salesman. Free Estimates. 557-2880

HYGRADE GARAGES

Garage Doors Repaired or Replaced. Electric Operators. 425-8437

TRY US—YOU'LL LIKE US Garages, Cement, 729-3300

Planned Home Improvement

Gutters 5" ALUMINUM GUTTERS 75¢ FT. INSTALLED KE 2-2683

Gutters cleaned, gutters, shingles, cleaned repaired replaced. Reas. Satisfaction guar. 477-1941

Heating Furnace Cleaning & Repairs. CEYTON HEATING CO. GA 2-1318

Insulation All Weather Insulation Co. PRE-SEASON INSULATION SALE YOU PAY FOR INSULATION IF YOU HAVE IT OR NOT SAVE 10% ON FUEL BILLS CALL TODAY 427-8109

Landscaping HAULING SAND-GRAVEL-POPSOIL 453-5196

MERION sod, top grades, pick-up or delivery, competitive prices, free est. A-1 Lawn Farm Sales. 477-3463

BLUE GRASS FARMS are now cutting sod on 6 Mile West of Newburgh, 7 days a week, 8-5, also deliveries made. 464-2080, 464-2081

Furniture Service

GARDEN CITY FURNITURE Stripping, refinishing, repair. Antique Restoration. 522-9830

Farmington Furniture Stripping. Pick-up & Delivery available. MA 6-7430.

Spotlight HOME IMPROVEMENTS Start HERE! THESE ADVERTISERS WILL HELP YOU WITH Improvements Inside and Out CALL ON THEM TODAY!

Garages **LOWEST PRICES BEST CONSTRUCTION** Owner is your salesman. Free Estimates. 557-2880

HYGRADE GARAGES

Garage Doors Repaired or Replaced. Electric Operators. 425-8437

TRY US—YOU'LL LIKE US Garages, Cement, 729-3300

Planned Home Improvement

Gutters 5" ALUMINUM GUTTERS 75¢ FT. INSTALLED KE 2-2683

Gutters cleaned, gutters, shingles, cleaned repaired replaced. Reas. Satisfaction guar. 477-1941

Heating Furnace Cleaning & Repairs. CEYTON HEATING CO. GA 2-1318

Insulation All Weather Insulation Co. PRE-SEASON INSULATION SALE YOU PAY FOR INSULATION IF YOU HAVE IT OR NOT SAVE 10% ON FUEL BILLS CALL TODAY 427-8109

Landscaping HAULING SAND-GRAVEL-POPSOIL 453-5196

MERION sod, top grades, pick-up or delivery, competitive prices, free est. A-1 Lawn Farm Sales. 477-3463

BLUE GRASS FARMS are now cutting sod on 6 Mile West of Newburgh, 7 days a week, 8-5, also deliveries made. 464-2080, 464-2081

the Hearthside

Warehouse Outlet Store
11825 Mayfield, Livonia
One Block East of Farmington, North of Plymouth Rd.
Mon.-Fri. Evenings 6 P.M.-9 P.M.
Saturday 9 a.m.-12 noon

WAREHOUSE OUTLET CLOSED

FRIDAY & SATURDAY
(SEPTEMBER 29, SEPTEMBER 30)



Aluminum Cleaning

New, safe approved process. Cleans Pollution dirt, sap, rust, etc. Also cleans Old Brick. KLEAN-IT CO. 425-0600

Aluminum Siding

ROBERT TURNER, reasonable prices on all types of aluminum work. Work Myself. 477-1490

Season Sale — Alum. siding, trim, gutters, roofing. Free Est. K&K Contracting. 261-0294

ALUM. GUTTERS, SIDING. Tins, awnings, gutters, free est. 427-4244, 427-8770

DO IT YOURSELF AND SAVE Siding, No. 1, \$19.95; No. 2, \$19.95; No. 3, \$19.95; No. 4, \$19.95; No. 5, \$19.95; No. 6, \$19.95; No. 7, \$19.95; No. 8, \$19.95; No. 9, \$19.95; No. 10, \$19.95; No. 11, \$19.95; No. 12, \$19.95; No. 13, \$19.95; No. 14, \$19.95; No. 15, \$19.95; No. 16, \$19.95; No. 17, \$19.95; No. 18, \$19.95; No. 19, \$19.95; No. 20, \$19.95; No. 21, \$19.95; No. 22, \$19.95; No. 23, \$19.95; No. 24, \$19.95; No. 25, \$19.95; No. 26, \$19.95; No. 27, \$19.95; No. 28, \$19.95; No. 29, \$19.95; No. 30, \$19.95; No. 31, \$19.95; No. 32, \$19.95; No. 33, \$19.95; No. 34, \$19.95; No. 35, \$19.95; No. 36, \$19.95; No. 37, \$19.95; No. 38, \$19.95; No. 39, \$19.95; No. 40, \$19.95; No. 41, \$19.95; No. 42, \$19.95; No. 43, \$19.95; No. 44, \$19.95; No. 45, \$19.95; No. 46, \$19.95; No. 47, \$19.95; No. 48, \$19.95; No. 49, \$19.95; No. 50, \$19.95; No. 51, \$19.95; No. 52, \$19.95; No. 53, \$19.95; No. 54, \$19.95; No. 55, \$19.95; No. 56, \$19.95; No. 57, \$19.95; No. 58, \$19.95; No. 59, \$19.95; No. 60, \$19.95; No. 61, \$19.95; No. 62, \$19.95; No. 63, \$19.95; No. 64, \$19.95; No. 65, \$19.95; No. 66, \$19.95; No. 67, \$19.95; No. 68, \$19.95; No. 69, \$19.95; No. 70, \$19.95; No. 71, \$19.95; No. 72, \$19.95; No. 73, \$19.95; No. 74, \$19.95; No. 75, \$19.95; No. 76, \$19.95; No. 77, \$19.95; No. 78, \$19.95; No. 79, \$19.95; No. 80, \$19.95; No. 81, \$19.95; No. 82, \$19.95; No. 83, \$19.95; No. 84, \$19.95; No. 85, \$19.95; No. 86, \$19.95; No. 87, \$19.95; No. 88, \$19.95; No. 89, \$19.95; No. 90, \$19.95; No. 91, \$19.95; No. 92, \$19.95; No. 93, \$19.95; No. 94, \$19.95; No. 95, \$19.95; No. 96, \$19.95; No. 97, \$19.95; No. 98, \$19.95; No. 99, \$19.95; No. 100, \$19.95; No. 101, \$19.95; No. 102, \$19.95; No. 103, \$19.95; No. 104, \$19.95; No. 105, \$19.95; No. 106, \$19.95; No. 107, \$19.95; No. 108, \$19.95; No. 109, \$19.95; No. 110, \$19.95; No. 111, \$19.95; No. 112, \$19.95; No. 113, \$19.95; No. 114, \$19.95; No. 115, \$19.95; No. 116, \$19.95; No. 117, \$19.95; No. 118, \$19.95; No. 119, \$19.95; No. 120, \$19.95; No. 121, \$19.95; No. 122, \$19.95; No. 123, \$19.95; No. 124, \$19.95; No. 125, \$19.95; No. 126, \$19.95; No. 127, \$19.95; No. 128, \$19.95; No. 129, \$19.95; No. 130, \$19.95; No. 131, \$19.95; No. 132, \$19.95; No. 133, \$19.95; No. 134, \$19.95; No. 135, \$19.95; No. 136, \$19.95; No. 137, \$19.95; No. 138, \$19.95; No. 139, \$19.95; No. 140, \$19.95; No. 141, \$19.95; No. 142, \$19.95; No. 143, \$19.95; No. 144, \$19.95; No. 145, \$19.95; No. 146, \$19.95; No. 147, \$19.95; No. 148, \$19.95; No. 149, \$19.95; No. 150, \$19.95; No. 151, \$19.95; No. 152, \$19.95; No. 153, \$19.95; No. 154, \$19.95; No. 155, \$19.95; No. 156, \$19.95; No. 157, \$19.95; No. 158, \$19.95; No. 159, \$19.95; No. 160, \$19.95; No. 161, \$19.95; No. 162, \$19.95; No. 163, \$19.95; No. 164, \$19.95; No. 165, \$19.95; No. 166, \$19.95; No. 167, \$19.95; No. 168, \$19.95; No. 169, \$19.95; No. 170, \$19.95; No. 1

THE MOST COMPLETE MISCELLANEOUS LISTINGS PUBLISHED TWICE WEEKLY IN OBSERVERLAND

7-8 Autos For Sale

DODGE, 1965 Polara, in excellent condition, extra tires. Beautiful good shape. Excellent portation. \$4,900 72

PLYMOUTH, 1971 Grand Commander Power steering, brakes, tinted windows, vinyl top, excellent shape. Clean. \$2,600 26

FORD, 1970. Custom 4 door automatic power steering, radio, white solid wheels, miles, \$1,400. Excellent terms. \$2,600 26

MGB, 1967. Perfect running green, wire wheels. Must see! \$475 47

Immediate Delivery
on '73 Dodges

CRESTWOOD
DODGE
32850 Ford Rd., 421-5760

BUICK, 1963 Wildcat, jet 4 door hardtop, power steel power brakes, beautiful leather interior. Joiner's must sell. \$275. 53

CHEVROLET, 1965 Caprice passenger station wagon conditioning, 59,000 miles. Excellent service record, 88% cellent seller. \$3,950 53

MERCURY 1967 Calienteur cellent condition 4 door automatic. \$465 - \$565 or 45

CHEVROLET 1963 station wagon 6 stick, 45-565 or 45

Excellent condition \$385.
455-0563 or 45

1970 Chevrolet custom coupe, V-8, automatic transmission, power steering, power brakes, radio, condenser.

5746
stom
gon.
ower
8106

LOU LARICINI
CHEVROLET
40875 Plymouth R. at Hag
453-4600

TRIUMPH, Herald, 1963,
condition, rebuilt engine,
interior, 30 mpg plus, \$30
47-

TRIUMPH, 1966, TR 44,
lent condition. 47-

PONTIAC, 1970, Catalina,
door sedan, vinyl top, fr
air, power steering, 1
brakes, 6-way power seat
wheel, stereo tape deck,
36,000 miles, new tires, 42

MUSTANG, 1970, auto,
power steering, tinted
tilt steering wheel, black
top, low mileage, radio. 42

DODGE, 1968 Polara, 2

Contractors Steel, 36555
rhein, Livonia, weekdays

100% .
 Warranty on Late
 Model Used Cars
 12,000 or 1 year
 at
Lloyd Heussner
 33850 Plymouth R1. 28
DODGE, 1965, Dart, 2
 hard top, a good con-
 tractor, Lincoln, 36553
 rheir, Livonia, weekdays
VOLKSWAGEN, 1967,
 good condition, blue, \$650 93
PONTIAC 1966 Tempest
 tion. Power steering, G
 brakes, automatic. Good
 tion, \$575. 46
1972 IMPALA
 Four door hardtop,
 equipped plus factory

Sat.
9700

der,
die

ROGER

**PECK
CHEVROLET**

30250 Grand River 474

CHRYSLER 1965 Newport, FM, power brakes, power windows, automatic, \$350, 478

LINCOLN 1971 4 door, all er vinyl top, excellent condition. GL 3

FORD 1966 Station Wagon iane 289 automatic \$300 or offer. Call Wednesday 3 p.m. and after 5 p.m. 421

FORD Torino 1970 automatic excellent condition. Extras 477

1971 VOLKSWAGEN

Fastback, radio and heater, whitewall tires, transmission, 3 to choose from, new

LIVONIA VOLKSWAGEN
34501 Plymouth Road, Livonia, MI 48150
734-465-5400

425-3400

FORD, 1971 LTD, hardtop, door Brougham, vinyl roof, engine, automatic, power, ri...
whitealls, \$2,495. Bill Br...
Ford (Open Sat. 9-5). 427-...

MAVERICK 1970, 30,000 m...
original owner, new exha...
and tires, \$925. Call after 4... 455-...

PLYMOUTH 1968, wagon, a...
matic, power steering, ...
brakes, good condition, \$68...
GA 1-...

HERS-7-3 Campers and Trucks

EBAGO

**September
1-30**

Winnebago motor homes.
Winnebago trailers and campers.
m out, to make room for the



The OBSERVER AUTOMART

THE MOST COMPLETE USED & NEW CAR SHOPPING GUIDE PUBLISHED IN OBSERVERLAND

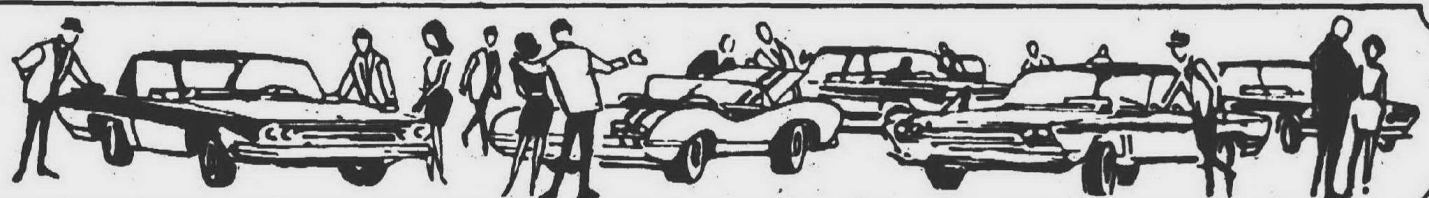

7-8 Autos For Sale

FORD, 1966 Galaxie 500, automatic, power steering, 2 door hardtop. Real good shape. New paint job, good tires and engine. 464-3364

ELDORADO, 1972, blue, white vinyl top, loaded, mint condition. 555-9779

CHEVELLE, 1967, Malibu, 2 door, 6 cylinder, automatic, good condition, one owner, \$575. 30816 9 Mile, after 5 on weekdays.

CHEVROLET, 1969, wagon, 10 seat, power steering, very good condition, fair price. 455-1312

PONTIAC, 1968 Catalina, sharp, 2 door, radio, heater, stereo, tape player, full power, \$850. 455-5405

NEW DATSUNS

● ALL MODELS

● LARGE STOCK

O'Hara Datsun

34955 Plymouth Rd.

at Wayne Rd.

425-3311

VOLKSWAGEN, 1969, Bug, sunroof, AM-FM radio, excellent condition. KE 7-7018

VEGA, 1971, deluxe, model, 4 speed, radio, new tires, \$1,495. 352-5639

PONTIAC, 1969, Grand Prix, model 3, loaded, full power, air, AM-FM, vinyl top, low mileage. 455-5316

PONTIAC, 1969, Catalina, convertible, immaculate, power, \$1,200. Call Sunday. 453-3572

BUICK, 1967 LeSabre, excellent condition, 48,000 miles. \$885. 455-0563 or 455-9127

PONTIAC, 1969, 4 door, automatic. Very good condition. Good tires, new brakes. 261-3688

BUICK, 1972 Riviera, 2 door hardtop, full power, factory air, \$4,695. Lloyd Heussner Olds, 35850 Plymouth Rd. 261-6900

VOLVO, 1969 Charger, power, automatic, new tires, vinyl top, \$1,100. After 6 p.m. 421-4090

CORTINA, 1970 Station Wagon. Excellent condition, \$1,295. 261-5328

CUTLASS, 1970, power steering, brakes, radio, air conditioning, vinyl top, 1 owner. Call 5 p.m. 532-8449

CHEVROLET, 1966 Bel Air 4 door sedan, power steering, brakes, air, good running condition. New tires. 349-7278

'73 CREMELINS FOR 72 PRICES!

SALES AND SERVICE OPEN EVERY NIGHT UNTIL 9 P.M.—SALES

NOW OPEN SAT. 9 TO 6

COON BROS., INC.

255-2700

ASK FOR LOT 2

BUICK, 1969, sports wagon. Good condition. High mileage. 9 passenger. \$650. 422-1264

OLDSMOBILE, 1965, 2 door hardtop, good shape. KE 5-1731

BARRACUDA, 1971, Black over yellow, 23,000 miles, AM-FM, excellent condition. 425-0470, 533-2202

CHEVROLET, 1971 Vega, Hatchback, good gas mileage, tape deck, good condition, \$1,345. 534-2403

SKYLARK, 1971, custom, 18,000 original miles. Power steering, brakes, windows. Automatic transmission. Factory air, air conditioning, vinyl top, plus more. 626-7722

1968 VOLKSWAGEN

2-door, radio and heater, 4-speed transmission. Only \$795.

LIVONIA VOLKSWAGEN

34501 Plymouth Road, Livonia

425-5400

TORONADO, 1972, power windows, brakes, steering, air conditioning, 20,000 miles, 2nd car. \$3,200. 349-1920 or office 355-5210

CHEVROLET, 1969, Impala, custom 2-door hardtop, power steering, brakes, radio, 16,000 actual miles. 421-2364

FORD, 1972 LTD, pillared hardtop, 4 door, factory air, vinyl roof, 400 engine, automatic, power, radio, whitewalls, \$3,195. Bill Brown Ford (Open Sat. 9-5). 427-9700

UNDER 25 YEARS OLD?

No credit established! Over 150 cars to choose. BANK FINANCING. CALL

DON BIGELOW 427-5710

GENE

merollis

CHEVROLET

Ford Road, West of Merriman

FORD, 1969, LTD 4 door, hardtop, air, power. Excellent condition. \$1,395. 427-4330

MERCURY, 1968, Wagon, stick power steering, needs clutch. You fix, \$65. 30235 Hwy, Livonia. 421-8573

"Now you have an uncle in the Automobile Business"

We're Now Showing Our 1973 Chevrolet

AND IF YOU HURRY YOU CAN STILL GET A BRAND NEW 1972 CHEVROLET AT FANTASTIC SAVINGS.

LOU LA RICHE

Chevrolet

453-4600

(Across from BURROUGHS)

Uncle Lou

40875 PLYMOUTH RD., PLYMOUTH

7-8 Autos For Sale

BONNEVILLE, 1967, Brougham. Full power. Extra sharp. Factory installed tape player. Stereo. Vinyl top. 421-5244

MUSTANG, 1968, Sprint package. Excellent condition, \$900. Call Sunday. 453-4259

BUICK, 1968, Skylark Custom, body in excellent shape. New brakes, new transmission, new muffler system, \$800. Call after 6 p.m. 729-9794

CADILLAC, 1970, 4 door, Sedan DeVille, 18,000 actual miles. Deluxe interior, 6 way seats, AM-FM stereo, tilt wheels. All power, rear defroster. Like new. Must sell quick, \$3,800. Call weekdays only. 342-5507

PONTIAC, 1971 Grand Prix. Power steering, brakes, air, vinyl top, rally wheels. \$3,225. 474-6941

CHRYSLER, 1972, Newport 4 door, air, vinyl top, electronic ignition, many extras. Beautiful. \$4,490. 427-8124

TOYOTA, 1970, Land Cruiser, 4-wheel drive, front hubs, removable top, like new, only \$2,195. Tennyson Chevrolet, 32570 Plymouth Road, Livonia. 425-6300

DODGE, 1968, Polara Convertible, automatic, power steering, brakes, sharp. Green with green top. \$885. 427-8124

CORVAIR, 1966, very clean and reasonable, radio, heater, automatic, 4 door hardtop. 421-8180

CADILLAC, 1965 Coupe DeVille, 300, as is, call. 466-2989

PONTIAC, Catalina, 1969, power steering, power brakes, automatic, radio, vinyl top, blue, \$750. 968-7365

1972 MARK IV

Loaded, air, stereo, tilt wheel, defroster, door locks, 5,900 actual miles. SAVE.

MULLIGAN'S

of Grand River

20201 Grand River

KE 2-4004

MERCURY, 1972, Montego MX, 2 door, hardtop, executive car, 15,000 miles, 351, automatic, power steering, brakes, factory air, \$2,945. 357-2524

CORVAIR, 1961, stick shift, \$75. 522-8218

CHEVROLET, 1969, 27,000 miles, new tires, tune-up, vinyl roof, power steering, brakes, automatic transmission, \$1,500. 427-5194

CORVETTE, 1968, convertible, 2 tops, 4 speed, AM-FM, close ratio steering. New tires and exhaust. Blue with black interior. Mint condition. 4300 p.m. call. 455-3572

BUICK, 1965, Skylark, perfect condition, low mileage, air, automatic, radio, new tires, 1st \$550. 427-3198

Have you seen the new 1973 Buick Century?

It's now on display.

AT

JACK SELLE BUICK

200 Ann Arbor Road

Plymouth

453-4411

PONTIAC, 1966, Bonneville, 2 door, hardtop, full power, many extras. \$595 firm. 261-1957

THUNDERBIRD, 1971, Landau, full power, Brougham interior, air, stereo, rust proofed, 15,000 miles. Make offer. 464-2085

DODGE, 1965, 2 door, 41,000 miles, \$125. 476-6740

BUICK, 1966, Special, 2 door, 400 engine, automatic, new tires, Best offer. 427-3333

'70 THUNDERBIRD

2 door, full power, factory air conditioning. Black on black, new whitewall tires, 20,000 miles.

✓ \$2,895

HINES PARK

MERCURY

334 Forest, Plymouth

453-2424

FORD, 1970, LTD. Wrecked, as is, \$100. KE 4-5563

CHEVROLET, 1971, Impala, custom 2-door hardtop, power steering, brakes, radio, 16,000 actual miles. 421-2364

FORD, 1972 LTD, pillared hardtop, 4 door, factory air, vinyl roof, 400 engine, automatic, power, radio, whitewalls, \$3,195. Bill Brown Ford (Open Sat. 9-5). 427-9700

1971 CAPRI

2-door, radio and heater, 4-speed transmission. Only \$1,695.

LIVONIA VOLKSWAGEN

34501 Plymouth Road, Livonia

425-5400

MONTE CARLO, 1972, fully equipped, including factory air and vinyl roof, like new. Only \$3,395. Tennyson Chevrolet, 32570 Plymouth Road, Livonia. 425-6300

CHEVROLET, 1970, Nova, 2 door, 6, powerglide, radio, new tires. \$1,395. Call after 6 p.m. 453-5385

FORD, 1966, Custom, V-8, automatic, good condition. New transmission, \$275. 261-3909

7-8 Autos For Sale

MUSTANG, 1965, 6 cylinder, stick shift. 474-1634

PLYMOUTH, 1963, Valiant, 4 door, automatic, \$125. 421-3370

FORD, 1965, 2 door, 500, \$175. Good condition. GR 4-4310

FORD, 1965, station wagon. Good transportation. Best offer. GA 7-0132

PONTIAC, 1970 Catalina 400, 4 door hardtop, power steering, brakes, vinyl top, factory air, 32,000 miles, \$2,050. After 7 p.m. 464-1120

PLYMOUTH, 1970, Sport Belvedere. Air, power steering, excellent condition, \$1,700. 477-7650

FORD, 1965, good condition. \$225. 474-6128

FORD, 1967, Galaxie, \$650. LO 3-2271, 261-8838

REBEL station wagon, 1969, stick shift, six cylinder. Excellent condition. Call 527-5371

MERCURY, 1971, Monterey custom. Excellent condition, 4 door hardtop, vinyl roof, air, power steering, brakes, \$2,650 or best offer. 477-8632

CHEVROLET, 1969, Kingswood wagon, 9 passenger, factory air, power steering, automatic transmission, as is, \$1,200. 455-4683

1972 Pontiac Catalina 2 door hardtop, V-8, automatic transmission, power steering, power brakes, radio, rally wheels, silver with matching vinyl top, save many dollars, full price \$2,995.

Lou LaRiche

CHEVROLET

40875 Plymouth Rd. at Hagerty

453-4600

RAMBLER, 1966 Ambassador station wagon, good running condition, call after 5 p.m. \$370. 537-7887

MONTE Carlo, 1970. Good condition, air conditioning. 532-8680

CUTLASS, 1968, red with black vinyl top, air, power steering, brakes, bucket seats, \$1,400. 476-0355

NOVA, 1970, Supersport, 350, 4 speed, full power, 1 owner, air lifts in bags, 30,000 miles. 421-2139

DODGE, 1965, Polara, 9 passenger station wagon, good running condition, \$200. 455-1374

PONTIAC, 1971 Catalina, 4 door hardtop, air, power, low mileage. Excellent condition, \$2,850. 626-7573

OLDSMOBILE, 1961, 4 door, hardtop, full power, 1 owner, good condition. GA 5-3474

CHEVROLET, 1970, Kingswood station wagon, power steering, power brakes, automatic, \$2,000. Also pool table, \$35. 476-0991

VALIANT, 1968, Tinted glass, air conditioning, automatic, good condition. 428-1152

Come out and browse Sunday and check some of our cars that are clearly marked "Monday Only Specials" and Save.

✓ **MARK**

CHEVROLET

33200 MICHIGAN

722-9147

NOVA, 1972, 2 door, automatic, radio, power steering, low miles. Only \$2,295. Tennyson Chevrolet, 32570 Plymouth Rd., Livonia. 425-6300

MAVERICK, 1970, 6 cylinder, accent group, radio, whitewalls, \$1,095. Bill Brown Ford (Open Sat. 9-5). 427-9700

1963 VOLKSWAGEN

2-door, radio and heater, only \$195

LIVONIA VOLKSWAGEN

34501 Plymouth Road, Livonia

425-5400

BUICK, 1972, Estate Wagon, air, stereo, electric door locks, luggage rack, vinyl top, \$4,400. 427-4545

MUSTANG, 1966, vinyl top, tinted glass, power steering, automatic, spoke wheels, 22-harted. Excellent condition. \$800. KE-8-1767

FIAT

Includes radial tires, rear mounted engine, 4-speed transmission, (30-40 mpg), front disc brakes, 10 u.c.h. more equipment. Price includes tax and license.

\$2,686.80

Complete Delivered Price

SPORT SPIDER 850

1972 Car & Driver "Best sports GT car for under \$2,000 for the second year in a row."

Choice of Colors of 9 Models in Stock

"DEPENDABLE PERSONAL SERVICE"

427-4840 — OPEN SATURDAYS

OVERSEAS MOTORS, Inc.

32400 PLYMOUTH RD., LIVONIA

7-8 Autos For Sale

IMPALA, 1972, air conditioned, power steering, power brakes, extras, excellent condition. \$1,195. 422-8814

FORD, 1968 Fairlane, one owner, automatic, power steering, neat and clean, Mag wheels. 626-1274

PONTIAC, 1970 Catalina 400, 4 door hardtop, power steering, brakes, vinyl top, factory air, 32,000 miles, \$2,050. After 7 p.m. 464-1120

PLYMOUTH, 1970, Sport Belvedere. Air, power steering, excellent condition, \$1,700. 477-7650

FORD, 1965, good condition. \$225. 474-6128

FORD, 1967, Galaxie, \$650. LO 3-2271, 261-8838

REBEL station wagon, 1969, stick shift, six cylinder. Excellent condition. Call 527-5371

MERCURY, 1971, Monterey custom. Excellent condition, 4 door hardtop, vinyl roof, air, power steering, brakes, \$2,650 or best offer. 477-8632

CHEVROLET, 1969, Kingswood wagon, 9 passenger, factory air, power steering, automatic transmission, as is, \$1,200. 455-4683

1972 Pontiac Catalina 2 door hardtop, V-8, automatic transmission, power steering, power brakes, radio, rally wheels, silver with matching vinyl top, save many dollars, full price \$2,995.

Lou LaRiche

CHEVROLET

40875 Plymouth Rd. at Hagerty

453-4600

RAMBLER, 1966 Ambassador station wagon, good running condition, call after 5 p.m. \$370. 537-7887

MONTE Carlo, 1970. Good condition, air conditioning. 532-8680

CUTLASS, 1968, red with black vinyl top, air, power steering, brakes, bucket seats, \$1,400. 476-0355

NOVA, 1970, Supersport, 350, 4 speed, full power, 1 owner, air lifts in bags, 30,000 miles. 421-2139

DODGE, 1965, Polara, 9 passenger station wagon, good running condition, \$200. 455-1374

PONTIAC, 1971 Catalina, 4 door hardtop, air, power, low mileage. Excellent condition, \$2,850. 626-7573

OLDSMOBILE, 1961, 4 door, hardtop, full power, 1 owner, good condition. GA 5-3474

CHEVROLET, 1970, Kingswood station wagon, power steering, power brakes, automatic, \$2,000. Also pool table, \$35. 476-0991

VALIANT, 1968, Tinted glass, air conditioning, automatic, good condition. 428-1152

Come out and browse Sunday and check some of our cars that are clearly marked "Monday Only Specials" and Save.

✓ **MARK**

CHEVROLET

33200 MICHIGAN

722-9147

NOVA, 1972, 2 door, automatic, radio, power steering, low miles. Only \$2,295. Tennyson Chevrolet, 32570 Plymouth Rd., Livonia. 425-6300

MAVERICK, 1970, 6 cylinder, accent group, radio, whitewalls, \$1,095. Bill Brown Ford (Open Sat. 9-5). 427-9700

1963 VOLKSWAGEN

2-door, radio and heater, only \$195

LIVONIA VOLKSWAGEN

34501 Plymouth Road, Livonia

425-5400

BUICK, 1972, Estate Wagon, air, stereo, electric door locks, luggage rack, vinyl top, \$4,400. 427-4545

MUSTANG, 1966, vinyl top, tinted glass, power steering, automatic, spoke wheels, 22-harted. Excellent condition. \$800. KE-8-1767

FIAT

Includes radial tires, rear mounted engine, 4-speed transmission, (30-40 mpg), front disc brakes, 10 u.c.h. more equipment. Price includes tax and license.

\$2,686.80

Complete Delivered Price

SPORT SPIDER 850

1972 Car & Driver "Best sports GT car for under \$2,000 for the second year in a row."

Choice of Colors of 9 Models in Stock

"DEPENDABLE PERSONAL SERVICE"

427-4840 — OPEN SATURDAYS

OVERSEAS MOTORS, Inc.

32400 PLYMOUTH RD., LIVONIA

7-8 Autos For Sale

FORD, 1968 Galaxie 500, 2 door hardtop, automatic, radio, power steering, vinyl top, exceptionally clean. Only \$1,195. Tennyson Chevrolet, 32570 Plymouth Rd., Livonia. 425-6500

FORD, 1971 LTD, 2 door, vinyl roof, 351-2V engine, automatic, power, radio, whitewalls, \$2,395. Bill Brown Ford (Open Sat. 9-5). 427-9700

PINTO, 1972, gold runabout, deluxe interior, 4 speed, tinted glass, wide tires, \$1,895. 349-5877

BUICK-OPHEL HAROLD DIETRICH

Corner Michigan Avenue and Wayne Road

LEASING ALSO AVAILABLE

729-2000

FORD, 1965, 4 door, looks pretty good, runs real good. \$325. 453-8697

COUGAR, 1967, power steering, automatic transmission, radio, tape deck, new paint, \$850. 425-8108

FORD, 1972, 10 passenger wagon, LTD, 16,000 miles, air plus, perfect condition, \$3,700. 427-1511

1971 Ambassador wagon, V-8, automatic, power steering, V-8, automatic, power steering, power brakes, factory air conditioning.

Fiesta American

1205 Ann Arbor Road

453-3600

AUSTIN, 1969, American. Automatic, AM-FM radio. Excellent condition, \$650. 453-3325

FORD, 1969, LTD, 4 door, many extras, new exhaust system and shocks, 20,400 miles. \$1,675. 455-1067

PLYMOUTH, 1967, Belvedere, 2 door hardtop, 318 engine, automatic, power steering, clean and in good condition. Make offer. 425-5666

BUICK, 1965, special. Repairable. Extra motor. \$300. After 4 p.m. 422-7958

OLDSMOBILE, Cutlass, 1969, full power, factory air, rust proof, 15,000 miles, 477-2890

FORD, 1970, Maverick Grabber, yellow and black, excellent condition, \$975. 455-0276

STATION WAGONS

Good selection '67's through '72's. Most 9-passengers with factory air.

Call **BUCK SMITH** 427-5710

GENE

merollis

CHEVROLET

Ford Road, West of Merriman

CHEVROLET, 1970 Impala custom, 2 door hardtop, automatic, radio, power steering, factory air, vinyl top. Only \$2,195. Tennyson Chevrolet, 32570 Plymouth Rd., Livonia. 425-6500

MG MIDGET, 1970. Excellent condition, luggage rack and extras, \$1,350. 425-4391

PONTIAC, 1967, Tempest, OHCE, vinyl roof, power steering, brakes, low mileage. 537-8121

MUSTANG, 1971, hardtop, vinyl roof, 302 engine, automatic, radio, whitewalls, \$2,195. Bill Brown Ford (Open Sat. 9-5). 427-9700

SHOPPERS become BUYERS at SELLERS

1969 CHEVELLE SS. Automatic, power, vinyl top. \$1,688

1971 CAMARO. Automatic, power, air. \$2,588

Rita To Play Again For Redford

The Redford Township Music Society is bringing back its foremost guest soloist for a return concert, but this time instead of a few hundred people, it's hoping that 4,000 will turn out to hear her.

The society is sponsoring a concert by the 14-year-old Rita Reichman at 8:30 p.m., Saturday, Nov. 4, in the Masonic Auditorium, Detroit. Tickets are \$3, \$5 and \$8.50. They are now available at the auditorium box office, Hudson's and Grinnell's.

MISS REICHMAN'S performance with the Detroit Symphony Orchestra at Meadow Brook in August drew the largest crowd of the season and won acclaim from the critics, as well as a standing ovation from the audience. This marked her professional debut.

But Miss Reichman made her Detroit area debut in 1963,

when she was featured in a concert with the Redford Civic Symphony, which is sponsored by the society, in Thurston High School. She played works by Mozart, Mendelssohn, Beethoven, Schumann, Haydn and some of her own compositions.

Born in Melbourne, Australia, into a musical family, Miss Reichman could play everything she heard by the time she was 2½. She began formal music lessons at the age of 3½ and could read music in four weeks, although she did not know the alphabet.

At the age of four, she began studying theory and composition with one of Melbourne's leading composers, and soon after she performed for the concert pianist Manfred Clynes, who wanted to recommend her for a full scholarship at the Juilliard School of Music in New York City.

Amusements

But her mother decided that she was too young to leave the family, and it was not until 1968 that Miss Reichman came to the U.S. with her mother and her brother, David, and sister, Shirley.

THE THREE children received scholarships to Interlochen Arts Academy and Mrs. Reichman became a language teacher there.

Miss Reichman performed for the Michigan Music Teachers Convention and attracted the attention of Mrs. Floyd Holtenga, a piano teacher who was then president of the Redford Township Music Society. It was Mrs. Holtenga who invited her to perform and established the society's keen interest in her success. At that

time, she received rave reviews.

For the last three years, Miss Reichman has been studying under the famed pianist Rudolf Serkin at the Curtis Institute of Music, Philadelphia, Pa.

She has been soloist with the Philadelphia Orchestra and in 1971 she performed at a state dinner in the White House.

The music society is entering its 25th anniversary year. Formed in the spring of 1948, it has always worked to foster youthful talent, and plans for the concert schedule this year highlight these.

THE FIRST concert is set for Oct. 22 in Redford Union High School, with Brian Moon as trumpet soloist. Brian is an 11th grader at Stevenson High

School, and is first trumpet with the Livonia Youth Symphony.

The second Redford Civic Symphony Concert will feature a young and talented flute soloist, Linda Bamford. This will be Dec. 17. The Ford Motor Chorus will also be featured.

The soloist for Feb. 25 is still to be announced and the soloist for April 15 will be Miss Reichman's brother, David, who is a talented violinist.

The first two concerts will be in Redford Union High School and the second two will be in Thurston.

All will begin at 4 p.m. Season tickets and memberships are now being sold by the officers and board members.

Mrs. Darwin Smith, 8846 Riverview, Redford Township, is the membership chairman, and Mrs. Edwin Stainbrook, 15507 Woodbine, is

the ticket chairman.

Other officers are as follows: Edward C. Weiss, president; Mrs. Darwin Smith, first vice president; Mrs. M.J. Polinski, second vice president; Mrs. Harry Sterling, recording secretary; Mrs. Emrys Davies, corresponding secretary; Mrs. Nathaniel Banks, parliamentarian; Mrs. Floyd Holtenga, Mrs. John Kargul and Mrs. Arthur Gill, directors; Mrs. Polinski, membership chairman; Mrs. W.T. Sloan and Mrs. Winston Church, courtesy and hospitality chairmen;

Also Mrs. Harold Rogers, refreshments chairman; Mrs. Joseph Saksa, publicity chairman; Mrs. Marvin Unruh, ways and means chairman; Mrs. Joseph Toth, historian; Mrs. Nathaniel Banks, scholarship chairman; and Winston Hudson and Mrs. Weiss, organization representatives.



RITA REICHMAN, the 14-year-old pianist and composer, will give a concert Nov. 4 under auspices of the Redford Township Music Society.

Plymouth Guild's Play Features Cast of 27

With a cast of 16 children and 11 adults, the Plymouth Theater Guild is now rehearsing for the children's show "Once Upon a Time" by Barbara Floyd. It will be staged Friday, Oct. 20, and Saturday, Oct. 21 and 28, in Plymouth Central Junior High School, Church and Main.

This two-act play was the last children's show staged by the guild five years ago. It was so successful that it was chosen to start a new children's theater. Guild members believe there is a whole new generation of children waiting to be introduced to live theater.



CLEMMIE CYBURT
Director

CURTAIN TIME will be 7:30 p.m., Friday, and 9:30 a.m., 11 a.m., 1:30 p.m. and 3 p.m. Saturday.

Tickets will be on sale at the door and are also being sold through the Plymouth schools. They are 50 cents each.

"Once Upon a Time" has all the old familiar fairy tale characters, including a wicked step-mother, a fairy godmother, a lovely heroine and a handsome hero.

Judy Lynn Turner is cast as the heroine and Don Cook plays the hero. Gail Hering plays the wicked step-mother; Regis Zacharias, the fairy

godmother; George Dawson, Great George the Giant; and Dennis Wrabel, Andy Hruska, Carol Carleton, Marybeth Wrabel, Carol Smith and Ken Osiecki, the guests.

The children in the cast are Marcia Saisi, Carey Cyburt, Frances Cyburt, Mary Ellen Wojtan, Sam Keith, Barbara Ohno, Rosa Ohno, Tawnya

Saisi, Tim Lee, Kenny Pavia, Ken Martinek, Richard Laible, Joan Richardson, Cindy Carmer, and Carol Kabel. Tom Butki plays a troubador.

CLEMMIE CYBURT is directing "Once Upon a Time," and John Welsher will be the producer.

The play is being televised

for a 10 minute presentation on Channel 4's "Oopsy Show" Sunday, Oct. 15.

The guild is also starting rehearsals for "All Because of Agatha" by Jonathon Troy. This three-act comedy will be directed by Andy Hruska and produced by Kay Hruska. Performances will be in the junior high school Nov. 9-11.

Art Institute Plans Family Fun Day

DETROIT Food, fun and fine art await youngsters and adults at the Detroit Institute of Arts on Saturday, Oct. 7.

It's family fun day, planned by the museum's junior council, with Mrs. Douglas A. Schubot of Twining Drive, Southfield, and Mrs. Seymour D. Raynes of W. 12 Mile Road, Farmington, as chairmen.

A \$2.50 ticket will cover a folk-rock musical, "Mother Goose Assembly" at 11 a.m.; a celebrity party after the show; circus-style food at 12:30 p.m. in the North Court; and an afternoon treasure hunt in the galleries.

Reservations may be made

by calling the institute ticket office.

This marks the opening of the Detroit Youthcenter's sixth season and the first season for "magic carpet" rides from Northland at 10 a.m., and Westland at 1 p.m., for suburban youngsters. The round-trip coach service was inaugurated at the Tel-Twelve Mall last year, and will also leave from there, at 1 p.m.

Tickets for the coach service plus the theater are available at Hudson's and at Spencer's Gift Shop at Tel-Twelve.

Young coach riders and their parents will also see "Mother Goose Assembly" and enjoy the celebrity party.

Art, Crafts Show Set

An exhibit of 1,000 paintings and a wide variety of crafts will be shown at the Westland Shopping Center, Wayne Road at Warren, from Oct. 5 through 14.

On display will be wood, metal and wire sculpture, ceramics, hand-tooled leather, goods, creative jewelry, glassware, lapidary, decoupage, paper-tole, hand-dipped candles and macramé.

There will be a number of demonstrations each day in the creative arts, easel painting and glass-blowing, and portrait artists and caricaturists will work at the show.

The exhibit will be open daily from 9:30 a.m. to 9 p.m. and on Sundays from noon until 5 p.m.

'People' Is Theme

BIRMINGHAM The Bloomfield Art Association will open its 1972-73 exhibition season on Sunday, Oct. 1, with "People," a competitive show in all media. Juried by Jack H. Pollock of Toronto, Ont., "People" will be the first competitive exhibition exploring the way in which the professional artist "sees" people. It will include paintings, sculpture, castings and photography.

Names of award winners will be announced at a preview for BAA members and guests.

Gallery hours are 1 to 5 p.m. Tuesday through Saturday, and 2 to 5 p.m. Sunday.

Big Bands Play Oct. 12

DETROIT The big demand in the '70s for the music of the '30s and '40s is the inspiration for "Cavalcade of Bands," the production on the Masonic Auditorium stage Thursday, Oct. 12, at 8:20 p.m.

The show stars Frankie Carle, Bob Crosby, Freddy Martin and songstress Margaret Whiting. They will be supported by 15 of the best sidemen from the most respected bands of the time.

Tickets are available at the auditorium box office, Grinnell's and all Hudson ticket centers.

In 'Gas Light'

ALBION The Albion College Players will open the 1972-73 theater season with performances of the Victorian thriller "Gas Light" on Oct. 6-8.

The cast includes Judith Blackwell, daughter of Mrs. Dorothy Blackwell of Kingsbury Street, Livonia. Miss Blackwell is a junior.

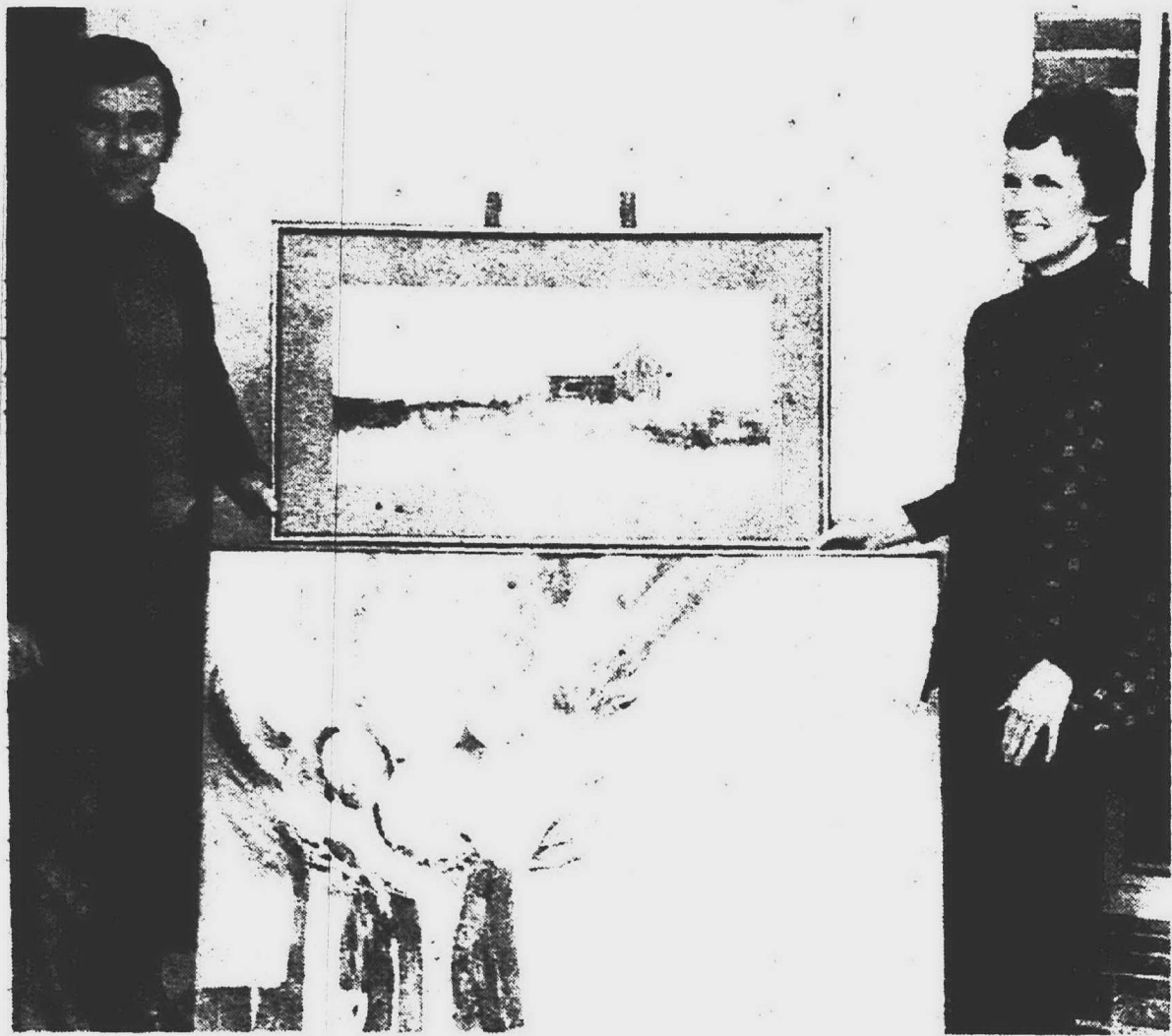

PAINTINGS BY Mrs. William R. (Lynn) Hayes of Farmington and Thomas Hale of Redford Township will have a special showing Oct. 1-15 in the Northville Gallery, 142 N. Center Street, Northville. A reception will be held Sunday afternoon, Oct. 1. Mrs. Hayes, who received her BFA from Wayne State University, will have large acrylics and some water colors in the show, while Hale's specialty is water colors. He is a stylist with American Motors Corp. (Evert photo)

'Front Page' To Be Season's Opener

ROCHESTER Oakland University's Meadow Brook Theater has scheduled eight plays for its 1972-73 season, opening Oct. 12 with Ben Hecht and Charles MacArthur's saga of newspaper business in the '20s, "Front Page."

It will run through Nov. 5, and will be followed Nov. 9-11 by "Inherit the Wind" by Jerome Lawrence and Robert E. Lee. This powerful play is a dramatization of the "Monkey Trial."

FOR THE Christmas season, the theater has chosen the hilarious comedy "The Torch-Bearers" by George Kelly. This is a classic for the whole family. It will play Dec. 7-31.

The theater's next choice, for Jan. 4-28, is "The Miracle Worker" by William Gibson. This is the real-life story of Helen Keller and her young teacher, Annie Sullivan.

"Right You Are!" by Luigi Pirandello will be performed Feb. 1-25, followed by an oldie, "The Country Girl" by Clifford Odets March 1 to 25.

THE THEATER has chosen two plays for March 29-April 22, "A Doctor in Spite of Himself," Moliere's bawdy comedy, and "Bedtime Story" Sean O'Casey's Irish farce.

The season closes April 26-May 20 with an adaptation of "Count Dracula."

Season tickets, at eight for the price of six, and brochures are now available from the theater.

Hetu Resigns

DETROIT Pierre Hetu will relinquish his post as associate conductor of the Detroit Symphony Orchestra next summer in order to devote more time to guest conducting.

Hetu plans to continue as music director of the Kalamazoo Symphony Orchestra, and he and his family will continue to live in Windsor, Ont.

Chicago Will Give Concert

YPSILANTI Tickets are now on sale for the Oct. 6 concert of Chicago in Bowen Field House. Curtain time is 8 p.m.

Locally tickets will be available at Hudson's.

The concert is being sponsored by the major events committee of Eastern Michigan University.

It's Happening

at the

Continental

BAR & RESTAURANT

TUESDAY-SATURDAY

with the Fantastic

Roger West

(at no increase in prices)

appearing Sun. & Mon.

DANNY VAN

49110 Grand River, Wixom

349-6780

NOW APPEARING IN...

THE VIKING LOUNGE

BUD 'N' MARY

8 p.m. to 1 a.m.

TUES., WED., THURS.

8:30 p.m.-1:20 a.m.

FRI. & SAT.

Folksinger

Tom Crocker

appearing

Sunday & Monday nights

8 p.m. to midnight

the

Holiday Inn

OF FARMINGTON

38123 W. 10 MILE ROAD

I-96 and Grand River Ave.

477-4000

The Gourmet Adventures of

DICK BENSEK

Do you know that ice cream has feelings? Ice cream must be handled carefully. If it is handled too much, it loses its velvety texture. Also, the richer the cream, the colder the freezing and storing temperature must be in order to keep ice cream smooth and tasty. Ice cream is usually good for a month or more in your home freezer. In refrigerator-freezers the freezer part must be set at its coldest point in order to keep the ice cream.

We feel our patrons deserve good food and friendly service. When you want to enjoy an evening out spend it with us at

DANISH INN,

32305 Grand River Ave., 476-5320. One of our features is a party room for 30 people and everyone can enjoy the piano artistry of Pat Flowers Tues. thru Sat. from 8:30 p.m. to closing.

HELPFUL HINT: Sprinkle cocoa or malted-milk powder over ice cream for a great topping.

HURRY!

Time's Running Out!

BEGINNING SQUARE DANCES

(Sunday Evenings)

NO NEW ENTRIES ACCEPTED AFTER OCTOBER 1st

Teens & Adults

Call 474-0335

Or 476-4898

MODERN SQUARES

36728 W. 7 Mile

grand opening...

FOREMAN ORCHARDS Cider Mill

and Country Store

Opens Sunday OCTOBER 1st

Reg. \$4.50 Macintosh

APPLES

\$3.50 Bu

Enjoy the charm of a real old fashioned Country Store

Planning a party? Order NOW Fresh Sweet Cider and Tender Homemade Donuts

Youngsters' Favorite

CARAMEL APPLES

Ea. 20¢

FOREMAN ORCHARDS

50050 W. SEVEN MILE RD.

(At the Sign of the BIG RED APPLE)

NORTHVILLE • 349-1256

HOURS: 8:00 to 6:00 p.m. daily

Fresh CIDER

By the Gallon or Glass

Gallon\$1.25

Fresh Homemade DONUTS

Opening Special

Reg. \$1.00 Doz.

75¢ DOZ.

Watch through large viewing windows as we make our fresh sweet Apple Cider and Tasty Donuts

also

Jams, Jellies, Honey, Apple & Maple Syrup

Continued from Page 7

regulate an additional \$45, on top of their regular car license fee. This money goes into the state's uninsured motorist fund. Insured drivers pay only one dollar into the fund.

"A lot of people think that when they pay that \$45 they are getting some kind of insurance," Wingard says. "They aren't. They still ought to have at least liability insurance for claims against them by other drivers. Without it, they are personally liable."

Another misunderstanding that needs clearing up, Wingard says, is what happens when you change auto insurance companies.

"Suppose you have a policy with me," Wingard says, "and on its anniversary date I send you a notice that the premium is due. In the meantime, you've decided to insure with another company, so you merely ignore my notices, thinking that your policy with me will expire for non-payment. But actually you must return the policy to me so that I can cancel it. Otherwise you are still insured with us and still liable for payment of the premium."

"Most people don't know this, and it creates a lot of misunderstandings." Auto insurance in Michigan may change radically if "no-fault" insurance is legislated. There are many definitions of the term, and at this writing it is impossible to say what form, if any, will be adopted here.

But we can, nevertheless, explain the theory of no-fault insurance.

The present system of settling accident damage is based on a "fault" system. There was an accident. Someone must have caused it. That person should compensate the victim for his losses.

Stated that way, it is beautifully fair and simple. In practice, however, it can be a different story. First, there is the question, "Whose fault was it?" If you rear-end a car at a stop light, the fault is fairly clear -- you should have stopped sooner. But what if two cars sideswipe on a two-lane road. Who crossed the center line? Prove it. What if both of them were over the line?

Damage to a car is relatively easy to assess. But what is a life worth? What is an eye worth, or a leg, or paralysis? Or pain? How can a person prove that he is suffering? How can you prove that he isn't?

Too frequently, these questions must be resolved in court. This pits driver against driver, insurance company against insurance company, lawyer against lawyer. The issues are too often decided by the relative skills of lawyers, the willingness of companies to compromise or the willingness of plaintiffs to exaggerate injuries. The results are often long delays in settlement and capricious awards. Persons who deserve compensation may get nothing; those who may deserve very little can be handed an exorbitant amount by a sympathetic jury.

All this adds up to waste -- waste of money, waste of time. And it adds to the cost of driving your car, because it adds to the cost your auto insurance.

No-fault insurance, in its purest form, would eliminate the question of who caused the accident. It would eliminate the necessity of trying to recover losses from the other driver or his insurance company. Instead, each driver would collect from his own insurance company. Compensation for the intangible "pain and suffering" would be eliminated and the motorists would be paid only for their actual out-of-pocket losses, such as medical bills and damage to their car.

Proponents of no-fault say this would eliminate claim-padding and bring early settlements, which are now sometimes prolonged for years.

This description of no-fault insurance is over-simplified. There are many ways that it can be modified, but the above illustrates the principle.

Opponents of no-fault argue that it may make claims too easy to collect and bring about a general increase in all auto insurance rates. This would penalize the good driver, forcing him to contribute money for the benefit of the accident-prone.

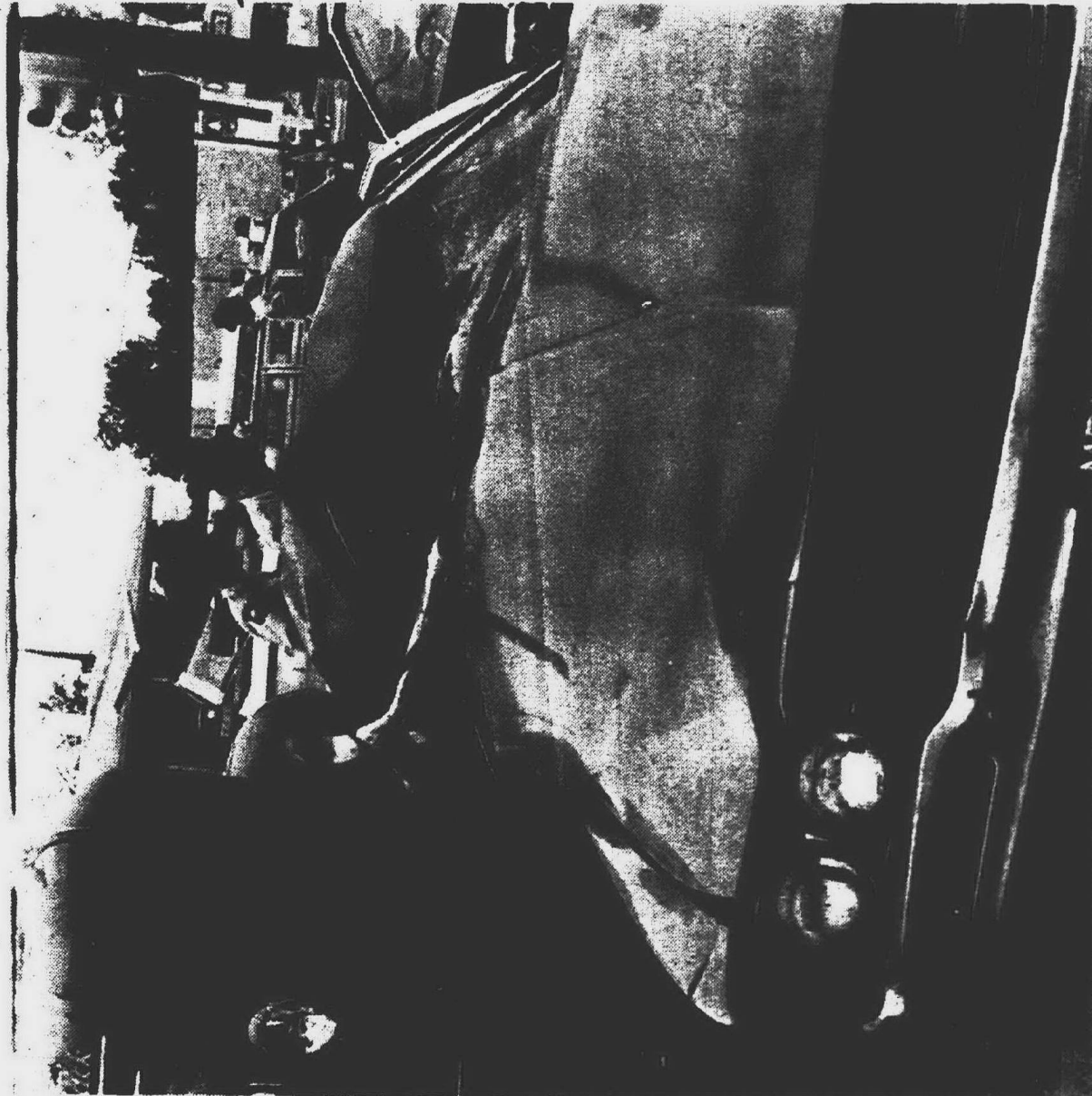

Big Trees Don't Lose!

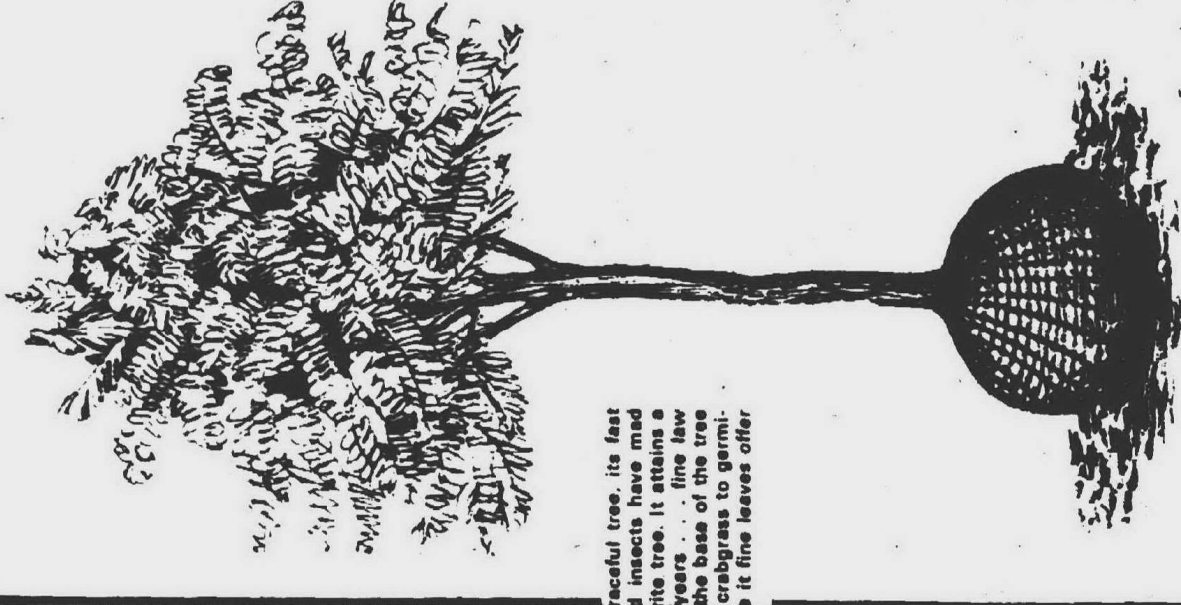

Each tree, its fast growing leaves and its sturdy trunk, is a masterpiece of nature. It takes many years to grow to the size of the tree shown here. It's time to tag it for sale. It's time to offer it for sale.

Our Big Trees are ready to be tagged for fall planting. Balled in earth and will, weigh up to 5,000 lbs. While we have a great variety, they of course are sold on first-come basis. It is best to plan ahead; you select your tree, we tag it SOLD. They are planted as quickly as we can or at your convenience.



ANN ARBOR ←		CANTON CENTER		MIDDLEBELT	
		FORD RD.			
		CHERRY HILL RD.			
		10 MILES			
		MICHIGAN AVE.			
		FOLKERS			
		BELLEVILLE RD.			
		5 MILES			
		BELLEVILLE EXIT			
				I-49	

Call for more information

FOCUS: insurance

Suburbia

OBSERVER NEWSPAPERS ★ SEPTEMBER 30, 1972

Publishers of: The Farmington Enterprise & Observer, Garden City Observer, Livonia Observer, Plymouth Mail & Observer, Redford Observer, Southfield News & Observer, and Westland Observer.

HEALTH

LIFE

WORKMEN'S
COMPENSATION

LIABILITY

Insurance
the great
American
puzzle!

COMMERCIAL

BONDS

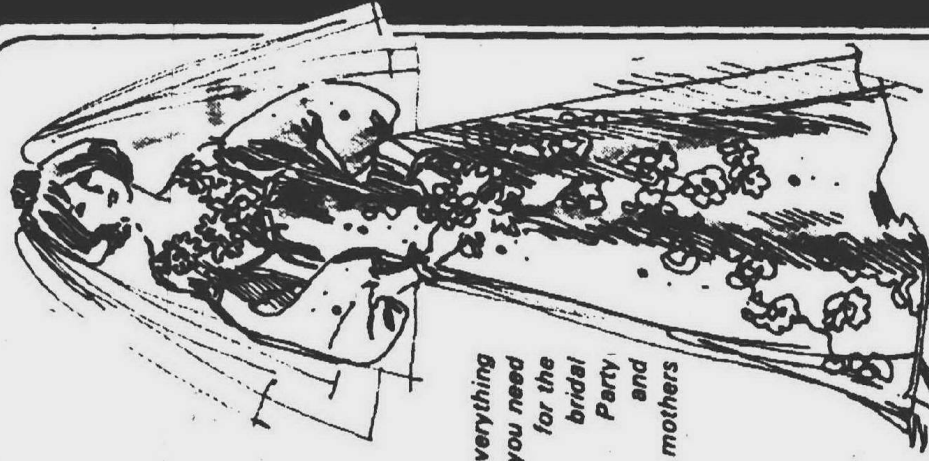

everything
you need
for the
bridal
party
and
mothers

• BRIDAL • FORMAL • TRUSSARDI
• BETTER DRESSES • SPORTSWEAR
• 2 locations

OP BR
BRIDAL SALONS

31191 Plymouth Rd.
Southfield, Mich. 48034
Tel. 930-9

31188 5 Mile Rd.
Farmington, Mich. 48334
Tel. 930-9

Mon. - Thurs. 9:30-9
Fri. 9:30-6
Sat. 10-6

Before you
pay too much
for
insurance

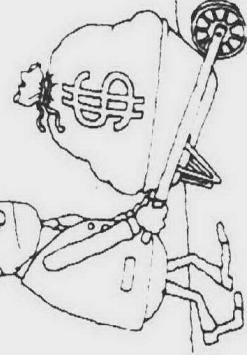

A nickel's worth of insurance that doesn't match your needs is too much. Shouldn't you be talking about this to a pro? An independent insurance agent? That's us. There is no substitute for professional know-how when you need insurance for your home, car or business. We can help you avoid costly mistakes. You see, we represent several outstanding companies. So we can help you choose the policy that's best for you. See us soon. We'll show you how to get a real insurance program rolling.

See a pro



BERGSTROM INSURANCE

"After We Sell We Serve!"
ROBERT H. BERGSTROM, C.P.C.U.
29700 ORCHARD LAKE RD.
FARMINGTON
826-4400



SPEAKING
OF
INSURANCE.....

Now, Thompson-Brown Agency, Inc., a Division of Thompson-Brown, serves your every insurance need, too. Our personal, commercial and industrial insurance specialists provide life, fire, home owner, and auto coverage as well as bonds and commercial casualty service.

For Complete Insurance Service
**THOMPSON-BROWN
AGENCY, INC.**

477-6010 32823 12 Mile Rd.
Farmington, Michigan 476-8700

What is Insurance?

"Each man may subject himself to a small deprivation, in order that no man may be subjected to a great loss." This graceful definition of insurance was uttered in England's House of Commons in 1825 and hasn't been improved upon since. Although the insurance business has grown greatly in size and complexity, the basic principle remains the same: a group of people contribute small sums to create a pool of money. The few contributors stricken by disaster receive payments from the money pool to compensate them, at least partly, for their loss.

The need for insurance seems to be almost instinctive in man. In prehistoric hunting tribes, the hunter who bagged a deer shared it with those who didn't. He knew that inevitably the day would come when he would return empty handed and need to share the bag of a luckier neighbor. This communal sharing of food was a way of spreading risk, and that, is what insurance is all about -- transferring risk. Among the primitive hunters, the risk of going hungry was transferred from the unlucky individual to the whole tribe.

By the dawn of written history, insurance had become pretty sophisticated. The Babylonians had a system whereby a trader who organized a caravan could relieve himself of the risk of being robbed. The trader had made a loan in the first place to buy the goods for his venture. And, even as today, he would pay interest on the loan. But for an additional sum, the money-lender would agree to cancel the loan in the event that the trader lost his goods to bandits. This transferred the risk of loss from the trader to the money-lender.

The Phoenicians, Greeks, Romans and Hindus all had similar insurance systems to cover the movement of goods by both land and sea. Indeed, the history of insurance is almost the history of civilization. As new needs were recognized, someone quickly figured out a way to cover them with insurance. The first fire insurance office was opened in London shortly after the Great Fire of 1666. No doubt fire insurance sold well then.

In 1896, there were four automobiles in the U.S. Two of them were in St. Louis, Mo. You guessed it -- the two St. Louis motorists managed to run into each other. Someone saw the handwriting on the wall and two years later the first auto insurance was issued.

The first accident policy in the United States was issued in 1863 to one James Bolton of Hartford, Conn. It covered Mr. Bolton during the two-block stroll from his home to the postoffice. The premium was 2 cents. Today, insurance has been refined and expanded in ways that would have dazzled those traders of ancient Babylon. The money pools are created

and managed by large insurance companies which actively solicit business. And these companies intend to make a profit, both by investing the funds in the money pool and by seeing to it that their income from premiums is greater than their outgo in claims.

Today you can insure your TV tube, your jewelry, your little finger your crops against hail, your parade against rain. Several decades ago, Actress Betty Grable made headlines when she insured her then-spectacular legs for a million dollars.

Many golfers carry hole-in-one insurance against the day when the impossible happens and their tee shot finds its way into the cup on a distant green. The insurance pays for the traditional drinks-for-everybody that the lucky golfer is obliged to buy in the clubhouse after the game.

Some of those early Babylonian insurance men no doubt took a terrible financial licking. Having an entire caravan wiped out by bandits could well have wiped out the insurer too.

In Colonial America, the first mutual fire insurance company, the Friendly Society of Charleston, S.C., founded in 1735, went broke in 1740 when one of its members was the victim of a bad fire. Such was the fate of many early insurance companies.

Today, the spreading of risk by insurers is a fine art with little chance for the miscalculation that bankrupted Charleston's Friendly Society. Modern insurance companies have honed the mathematics of the business to a point that almost nothing unexpected happens.

All insurance is based on two mathematical propositions: (1) The law of probability and (2) the theory of large numbers.

Nearly everyone is acquainted with the law of probability. It says that when you flip a coin you will get heads half the time and tails half the time, or that of the cars you meet on the road, one in 10 will have a license plate ending with two identical numbers.

The theory of large numbers says that the more times you flip the coin or the more cars you look at, the more accurate the law of probability becomes. If you flip the coin 10 times, you may get seven heads and three tails, far from a 50-50 ratio. But if you flip it 10,000 times you cannot avoid coming very close to a 50-50 ratio.

So it is with insurance. Insurance actuaries know that out of 1,000 homes, a certain number will be damaged each year by fire. Furthermore, they know pretty closely the amount of damage that will be done. It may be that of the 1,000 homes in your neighborhood, none of them will be damaged by fire. But the theory of large numbers says that if enough homes are included -- 10,000, 100,000 or a million -- then the insurance

Continued on Page 3

the Future of Auto Insurance



The statistics of auto accidents are appalling. More than half of us (56%) will be in an auto accident in the next three years. Within five years, 75 per cent of us will have been in an accident. Within 10 years, the figure will reach 94 per cent. And within the next 20 years, 99 per cent will have been in an accident.

In effect, virtually every driver is assured of being in an accident sometime. It may be a minor fender bender. Or it may be a fatality -- 55,000 Americans die each year in auto accidents.

Besides the grief and suffering they cause, auto accidents cost money. The Department of Transportation estimates it at well over 5 billion dollars a year. Who pays the bill?

You pay it, through your auto insurance.

So it behooves you to know what your auto insurance will and will not do for you.

There are four general areas of concern for every motorist. These are (1) injury to yourself or your passengers (2) damage to your car (3) injury to others (4) damage to other cars.

You are not required by law to have any of these coverages. But

sured motorist. And it is probably worth while.

"We see a lot of those cases," Wingard says.

The best thing an insurance buyer can do is to sit down and read his policy thoroughly until he understands it. Any questions that remain should be put to the insurance agent. But remember, the agent can interpret only. The last word on your coverage is in the policy. It means exactly what it says -- no more, no less.

"A lot of people don't understand their car insurance," Wingard says. "Suppose we have insured a driver for bodily injury to others and property damage to others, but not for collision damage to his own car. Suppose he gets smacked in the rear end at a stop light. A lot of times these people will come to us to help collect from the guy that hit them. But we can't. Since we didn't insure his car against damage, we have no legal interest in the case. For us to get into it would be to act as attorneys, and we can't do that."

Auto insurance policies are written in great detail because of the difficulties in defining all the mishaps that can befall a car and its driver. Consider the following: You are driving down the road in a violent windstorm and a tree falls in your path. You hit it. Or -- you are driving down the road in a violent windstorm and a tree falls on top of your car. What's the difference? If you hit the tree, that's a collision. If the tree fell on you, that's a falling object. Both may be covered by your auto insurance. But the amount you may

"Take a look at your needs," he says. "For example, you can get passenger medical and hospital expenses if you're injured in your car. But maybe you already have those areas covered by Blue Cross and Blue Shield, and don't need them as part of your car insurance."

"You can get road trouble service coverage that pays the cost of having a tow truck come start your car or change a tire. Many men feel that they don't need it, but I think a woman who drives alone much should have it, unless she's enthusiastic about changing tires in the dark."

You can also insure yourself against injury or damage by an uninsured motorist. But the amount you may

collect could differ greatly. The collision clause of your policy may have a \$200 deductible. But the comprehensive clause, under which the falling object would be covered, may have only a \$50 deductible. So if the damage were \$150, you would collect nothing for a collision, but \$100 for a falling object.

Such are the intricacies of defining damage to a car.

Deductibles are an important means of holding down the cost of your auto insurance. A deductible merely says that below a certain amount of damage, you pay it yourself. Above that amount, the insurance company pays.

Deductibles for collision damage range from as low as \$50 upward to \$500. Naturally, the higher the deduction, the lower your rates.

Wingard's advice for insurance buyers is to "take the highest deductible you can afford."

What you can afford is, of course, a personal decision. If you feel that you could, at any unexpected time, lay out \$200 for car repairs without upsetting your family's finances, but that \$500 would create a serious strain, then \$200 is the level for you.

Most insurance men point out that insurance is not intended as a convenience to reimburse you for every minor mishap, but rather a protection against major catastrophe. There are a couple of other misconceptions about auto insurance pinpointed by Wingard. One concerns uninsured motorists. Drivers who cannot show proof of insurance by a recognized company are required to

Continued on Page 8

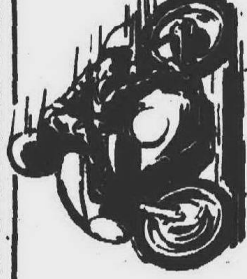

**WAREHOUSE
CLEARANCE
SALE!**

1973 HONDA C.L. 450
WAS \$1180
NOW ON SALE \$899 plus tax

C.L. & C.B.-350
HONDA
\$779 plus tax

YAMAHA R-5 C'S
350 C.C. WAS \$862.50
NOW ON SALE \$695 plus tax

B.M.W. R 50/5
WAS \$1749
NOW ON SALE \$1549 plus tax

ALL COLORS AVAILABLE!
With purchase of bike
10% OFF
on any accessories

Master Charge - BankAmericard
Terms Available

**NORTHWEST
HONDA**

17333 W. 8 MILE RD. DETROIT
532-7473

Acoustiflex SPEAKER SALE

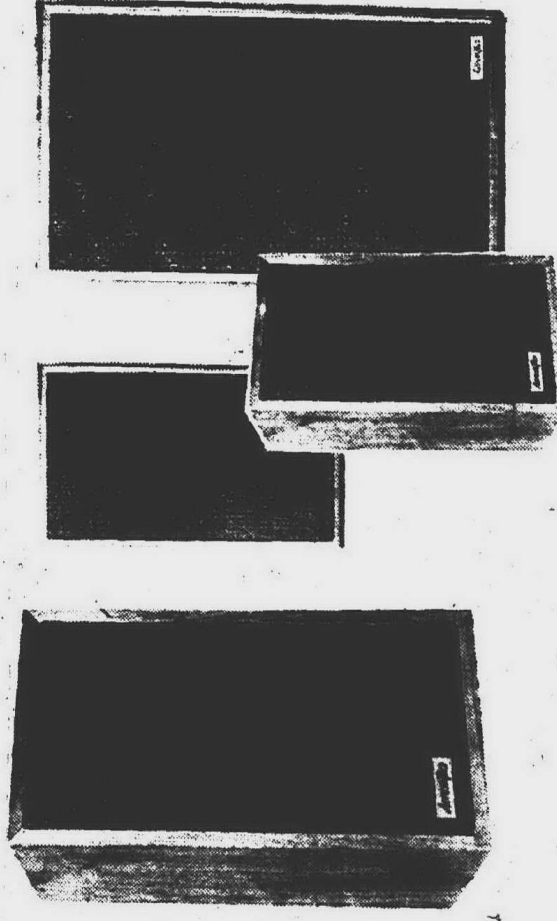

Save now on demonstrator Acoustiflex speakers, Model I, II, 4, and 5. All the demonstrators with minor cabinet damage have been marked down to a never-so-low price. You save 40% on these models -- up to \$64.00 per pair.

SAVE UP TO \$64.00 per pair

STEREOLAND SHOP TODAY
LIVONIA ONLY

33111 Plymouth Rd. 261-8170

ORCHARD LAKE ROCHESTER GROSSE POINTE SOUTHGATE
3244 Orchard Lake Rd. 831-5355 2046 E. Lake Ave. 1-800-447-1711
DETROIT 261-3777

LIFE INSURANCE



"What's the death rate around here?" a stranger asked an elderly resident of a small town.

"Same as everywhere else," replied the old-timer. "One to a person."

It's as accurate a statement as you'll find about the supreme fact of life--everyone has to go sometime and everyone knows it. And many people, particularly bread-winning men, fear that their demise will leave their families in a dire financial condition. So they buy life insurance.

Unfortunately, they often buy it in an unplanned and random fashion. There are certain things that life insurance can do and others that it cannot do, and it is well to know the difference. The first question a man often asks himself is: "How much life insurance should I have?" This seems to presuppose a formula, perhaps based on income, or the number of kids, or your age.

But there is no such formula, and insurance men will be the first to tell you so.

Jim Gotch is Superintendent of Agencies for Republic National Life, supervising general agents in Plymouth, Westland and Livonia. His

you for the next year.

Permanent insurance may take many forms. A 30-pay life policy, for example, means that you pay premiums for 30 years. After that, you no longer pay premiums, but the policy remains in force. When you die, your beneficiaries will be paid the face amount of the policy. Meanwhile, however, you may decide to surrender the policy for its accumulated cash value. The amount of the cash value depends on many variables, but the point is that this kind of insurance does have a monetary value if you care to use it.

Permanent insurance can be looked upon as forced savings and as a minor investment because interest plays a part in determining its monetary value. But life insurance should not be regarded as a prime way to get a return on your money. Securities and other types of investments, including savings accounts, usually pay more.

The difference between the cost of term insurance and permanent is dramatic. Let's take a man age 35 who decides to put \$300 a year into life insurance. For his \$300 he can get \$100,000 worth of term insurance, or \$17,000 worth of ordinary life insurance.

At the end of the year, his term insurance will expire and the \$300 will be, in effect, wasted -- he'll have nothing to show for it. At the end of the year, his ordinary life would have accumulated a small cash value.

So, as Gotch points out, the breadwinner should decide how much immediate death benefit he wants and how much reserve he needs for the future and combine the two types of insurance in a suitable proportion.

Not everyone sees a need for life insurance.

"I've run into cases," Gotch says, "where the guy will say, 'Once I'm gone, I couldn't care less about what happens to the rest of 'em.'"

"That's usually the first time the wife has ever heard him express that idea. That's when I start looking for the door."

Gotch says that an important and often overlooked type of insurance is disability income insurance.

"Actually, you have a better chance of being disabled than dying. And it can cost a lot more, too."

This kind of insurance is sold to cover disability from accident and sickness or accident only.

"A common form is to provide 5 years of income from disability by sickness and lifetime from accident. This is on the theory that sickness will usually resolve itself, one way or another, in less than 5 years, but an accident can cripple for the remainder of a long life," Gotch says.

Disability insurance can also be arranged to meet your mortgage payments or pay your rent while disabled.

Health insurance is sold by many life insurance companies. Some of them will confess, however, that it is not their favorite form of business.

"It's almost impossible to keep up with health costs," said one insurance man. "They keep going up, and they vary greatly from one area to another. Southeast Michigan is high in medical costs."

Always, bear in mind Jim Gotch's formula: "Ask yourself, 'What's best for me?'"

* 10 BEST & 10 WORST BUYS IN INSURANCE

Best Buy	Average Annual Cost
1. The Bankers Life (Iowa)	\$61.97
2. Home Life	64.03
3. National Life (Vermont)	66.80
4. Connecticut Mutual Life	67.27
5. Phoenix Mutual Life	67.63
6. The Northwestern Mutual Life	67.87
7. Central Life (Iowa)	68.33
8. State Mutual Life (Massachusetts)	70.17
9. Modern Woodmen of America	70.40
10. Lutheran Mutual Life	70.60

Most Expensive Buys	Average Annual Cost
1. Georgia International Life	\$119.30
2. The State Life (Indiana)	114.67
3. Valley Forge Life	113.77
4. Old Republic Life	113.07
5. Pennsylvania Life	112.77
6. Puritan Life	111.13
7. Security Life	110.80
8. The Travelers	110.73
9. Monumental Life	110.53
10. Government Personnel Mutual Life	110.20

* Compiled by Herbert S. Denenberg, insurance commissioner, state of Pennsylvania.

Continued from Page 2

companies' statistics, gained from the previous history of home fires, inexorably hold true.

With this knowledge, the insurance companies can then set your fire insurance premium -- enough to pay your share of the companies' predictable losses, plus a profit for the companies. In return, you receive the knowledge that if your house happens to be one of the few damaged or destroyed by fire, you will be compensated in large part for your loss.

Life insurance is based not on whether you are going to die, but when. A person 20 years old has about 50 more years to live -- and pay insurance premiums. A person of 50 can look forward to about 24 more years of life. Therefore the person of 20 can buy a given amount of life insurance for a far smaller annual premium than the person of 50 would pay for the same amount.

Like other forms of insurance, life insurance is based on a set of mathematical certainties. Of each thousand infants born, a certain number will die during their first year. A few more will not survive their second year, and so on through each year of life to 100 and beyond. And once you have attained a given age, the insurance companies can tell you how many persons of that age will die each year and of the survivors how much longer they can statistically expect to live.

These somewhat depressing statistics have a bright side to them, though: the older you are, the older you will probably become.

For example, the 20-year-old has a life expectancy of slightly more than 50 years, making him about 70 at death. But a 70-year-old has a life expectancy of more than 10 years.

Why? Well, one way of looking at it is that the 70-year old has already missed his chances of dying younger while the 20-year-old must still survive many hazards before he reaches the age of 70.

Today in the U.S., the average age at death for men is 67.1 years; for women, it is 74.6 years. These figures are nothing to be proud of. Among the nations of the world, the U.S.

ranks 24th for men and ninth for women. Swedish men live five years longer than their U.S. counterparts.

In trying to pinpoint the reasons for the early departure of American men, experts tend to single out too much stress, too many cigarettes and too much booze. Some insurance companies appear to agree, and have advertised special low-premium life insurance policies for non-drinkers and non-smokers.

Americans are the world's greatest buyers of insurance. We buy 80 per cent of all the personal insurance in the world and pay \$200 billions a year in premiums for it. Canadians are the world's second largest insurance buyers.

Why do Americans dominate the world insurance scene? Because insurance is mainly a middle-class need. The very poor can't afford it and the very rich don't need it. In the U.S., the middle class is large, relatively solvent, and has acquired a great many possessions -- houses, cars, boats, snowmobiles, trailers, art collections, credit cards, summer cottages -- you name it. Prudent owners of these possessions seek to protect them against loss or destruction and themselves against liability for the damage they may do to others.

About half of the world's population lives in communist or socialist nations where the insurance function is handled by the state. Another 30 per cent of the world's people live in underdeveloped countries where the level of income and the number of personal possessions does not yet warrant the development of an insurance industry. That leaves Western Europe and North America as the prime markets for personal insurance.

The diversity of insurance today means that you can insure almost anything against anything, if you're willing to pay the price. But for most people, their insurance concerns center around their car, their homes and themselves. Yet, despite the importance of these insurance policies, they are not well understood by the people who buy them. In fact, in most households, insurance probably rates as the largest expenditure about which the least is known.

BATY AGENCY

MARGARET L. BATY, C.P.C.U.
WALTER W. PHILLIPS

Phone:

336-3010

GREENWICH VILLAGE BLDG.B
29563 Northwestern Hwy.
Southfield, Michigan

1/2 mile North of 12 Mile Rd.

HOMEOWNERS INSURANCE SPECIALISTS

3 Year Policies
Incredibly...
LOW RATES

STANDARD HOMEOWNER'S
PACKAGE INCLUDES:

- DWELLING \$35,000 \$40,000
- APPLIANCE 3,500 4,000
- STRUCTURES 17,500 20,000
- PERSONAL PROPERTY 3,500 4,000
- ADDITIONAL LIVING EXPENSE 50,000 50,000
- PERSONAL LIABILITY

ANNUAL PREMIUMS

SOUTHFIELD	\$ 94.00	\$110.00
LIVONIA	104.00	122.00
FARMINGTON	110.00	128.00
PLYMOUTH	122.00	143.00

SPECIAL RATES for...
BOATS &
SNOWMOBILES

PAUL MAYKOVICH
AGENCY, INC.

20014 GRAND RIVER AVE.
REDFORD TOWNSHIP

KE 2-4563
Service Plus Economy
SINCE 1934

Do you and
your wife
know exactly
where all your
insurance
policies are?



You probably haven't looked at them for quite a while. And possibly, as you moved from town to town (or agent to agent) you may have bought policies that duplicated some protection you already had. It's worth checking into. After all, why pay for anything twice? Give us a call. We can save you a lot of worry by keeping it all together. You'll always know where all your policies are.

it's better
altogether

INSURANCE FISHER • WINGARD • FORTNEY

COMPLETE FINANCIAL PROTECTION
WITH

MATTHEW G. FORTNEY & EDWIN O. WINGARD

905 WEST ANN ARBOR TRAIL

Auto-Owners Insurance

LifeHomeCarBusiness



HEALTH

INSURANCE

You may not have a nickel's worth of personal insurance with commercial insurance companies, yet you still have a fairly broad insurance program. The 20th century has seen the increasing intervention of government into the insurance field.

The first workmen's compensation laws were passed in 1911. It covers you in the case of death or injury at work. Generally, it pays your medical expenses and provides awards for permanent disability. If you are killed on the job, it pays a death benefit to your survivors.

Social security was instituted in the United States in 1935, although many European countries had it much earlier. Generally, it is a basic insurance plan which you and your employers paid for during your working years. Its main purpose is to protect against disability, old age and death. Its benefits include a pension at retirement, payments to widows with dependent children, disability payments and death benefits.

Social security is a minimum program and no one gets rich from it. But its benefits have been regularly revised upward since it was instituted. Medicare was instituted in 1965.

Participating Insurance -- Insurance in which the insured shares in the surplus earnings of the company by means of dividends.

Replacement Cost Insurance -- Insurance that provides for the cost of replacing damaged property without deduction or depreciation.

Settlement Option -- A choice that the policyholder or beneficiary has in being paid the proceeds of a policy. Instead of receiving a lump sum, he may elect to receive it in installments.

Term Insurance -- Life insurance that covers the possibility of death for a specified time only. It has no cash value.

Uninsured Motorist Protection -- Insurance that covers the policyholder and his family if injured by an uninsured driver. **Waiver of Premium** -- A provision that keeps a policy in force by the company without further payment of premiums. Often applies in cases of total and permanent disability.

Waiver of Premium -- A provision that keeps a policy in force by the company without further payment of premiums. Often applies in cases of total and permanent disability.

Whole Life Insurance -- Same as ordinary life.

Deductible Clause -- Provision in an insurance policy that makes the company liable for loss only after it exceeds a stated amount.

Deferred Annuity -- An annuity with payments to begin in the future, either at a certain date or when the policyholder reaches a specified age. **Endowment** -- A life insurance policy that pays the face value of the policy to the policyholder after a stated interval, often 20 or 30 years.

Homeowners Policy -- An insurance package for the homeowner that includes fire, theft, vandalism, personal liability, glass breakage and extended coverage in a single policy. **Indemnity** -- Restoration or replacement, by payment, repair or replacement.

Limited Pay Life -- Policy that becomes paid up after premiums have been paid a stated number of years (usually 20 or 30). After that, policy remains in force, but policyholder makes no further payments.

Major Medical Expense Insurance -- Health insurance with a high upper limit of payment and with a large deductible. Intended to protect only against the most serious, expensive kinds of medical treatment.

Ordinary Life Policy -- Also called straight life policy. Insurance to be paid for throughout the entire lifetime of the insured.

Actual Cash Value -- The value of property covered by insurance at the time of loss.

Actuary -- Technical expert in the mathematics of life insurance.

Annuity -- A retirement income policy, whereby for a premium, either lump sum or in installments, the company promises to pay a certain amount per month or per year after you retire.

Automobile Assigned Risk -- A program under which auto liability insurance is available to drivers unable to buy such insurance in the voluntary market. In Michigan, it's called the Michigan Automobile Insurance Placement Facility.

Beneficiary -- The person to whom the proceeds of an insurance policy are to be paid. **Cash Surrender Value** -- Amount of cash paid to the insured if he surrenders a life insurance policy before it reaches maturity.

Cash Surrender Value -- Amount of cash paid to the insured if he surrenders a life insurance policy before it reaches maturity.

Convertible Term Insurance -- Term life insurance that can be exchanged for a permanent insurance plan.

A Glossary of Insurance

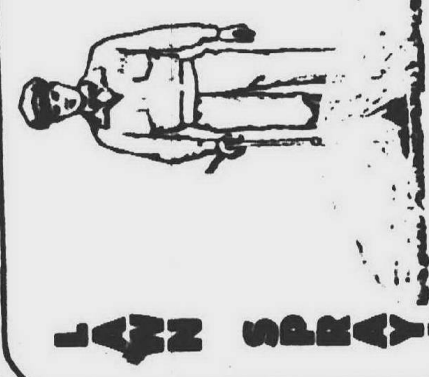

LAWN SPRAYING

Protect Your Lawn

NOW FOR WINTER

GUARANTEE A healthy lawn lights off disease

\$12 5,000 Sq. Ft. Liquid Fertilizer

\$18 5,000 Sq. Ft. Liquid Weed Control

Our volume makes our rates LOWER

349-4950

LANDSCAPE & NURSERY SALES

42350 GRAND RIVER, NOVI

349-4950

Remember our next spring for a complete lawn care program

349-4950

349-4950

349-4950

349-4950

349-4950

349-4950

349-4950

349-4950

349-4950

349-4950

349-4950

349-4950

349-4950

349-4950

349-4950

349-4950

349-4950

349-4950

349-4950

349-4950

349-4950

349-4950

349-4950

349-4950

349-4950

349-4950

349-4950

349-4950

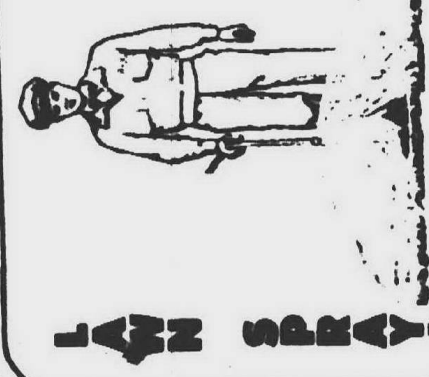

LAWN SPRAYING

Protect Your Lawn

NOW FOR WINTER

GUARANTEE A healthy lawn lights off disease

\$12 5,000 Sq. Ft. Liquid Fertilizer

\$18 5,000 Sq. Ft. Liquid Weed Control

Our volume makes our rates LOWER

349-4950

LANDSCAPE & NURSERY SALES

42350 GRAND RIVER, NOVI

349-4950

Remember our next spring for a complete lawn care program

349-4950

349-4950

349-4950

349-4950

349-4950

349-4950

349-4950

349-4950

349-4950

349-4950

349-4950

349-4950

349-4950

349-4950

349-4950

349-4950

349-4950

349-4950

349-4950

349-4950

349-4950

349-4950

349-4950

349-4950

349-4950

349-4950

349-4950

349-4950



HEALTH

INSURANCE

You may not have a nickel's worth of personal insurance with commercial insurance companies, yet you still have a fairly broad insurance program. The 20th century has seen the increasing intervention of government into the insurance field.

The first workmen's compensation laws were passed in 1911. It covers you in the case of death or injury at work. Generally, it pays your medical expenses and provides awards for permanent disability. If you are killed on the job, it pays a death benefit to your survivors.

Social security was instituted in the United States in 1935, although many European countries had it much earlier. Generally, it is a basic insurance plan which you and your employers paid for during your working years. Its main purpose is to protect against disability, old age and death. Its benefits include a pension at retirement, payments to widows with dependent children, disability payments and death benefits.

Social security is a minimum program and no one gets rich from it. But its benefits have been regularly revised upward since it was instituted. Medicare was instituted in 1965.

Participating Insurance -- Insurance in which the insured shares in the surplus earnings of the company by means of dividends.

Replacement Cost Insurance -- Insurance that provides for the cost of replacing damaged property without deduction or depreciation.

Settlement Option -- A choice that the policyholder or beneficiary has in being paid the proceeds of a policy. Instead of receiving a lump sum, he may elect to receive it in installments.

Term Insurance -- Life insurance that covers the possibility of death for a specified time only. It has no cash value.

Uninsured Motorist Protection -- Insurance that covers the policyholder and his family if injured by an uninsured driver. **Waiver of Premium** -- A provision that keeps a policy in force by the company without further payment of premiums. Often applies in cases of total and permanent disability.

Waiver of Premium -- A provision that keeps a policy in force by the company without further payment of premiums. Often applies in cases of total and permanent disability.

Whole Life Insurance -- Same as ordinary life.

Deductible Clause -- Provision in an insurance policy that makes the company liable for loss only after it exceeds a stated amount.

Deferred Annuity -- An annuity with payments to begin in the future, either at a certain date or when the policyholder reaches a specified age. **Endowment** -- A life insurance policy that pays the face value of the policy to the policyholder after a stated interval, often 20 or 30 years.

Homeowners Policy -- An insurance package for the homeowner that includes fire, theft, vandalism, personal liability, glass breakage and extended coverage in a single policy. **Indemnity** -- Restoration or replacement, by payment, repair or replacement.

Limited Pay Life -- Policy that becomes paid up after premiums have been paid a stated number of years (usually 20 or 30). After that, policy remains in force, but policyholder makes no further payments.

Major Medical Expense Insurance -- Health insurance with a high upper limit of payment and with a large deductible. Intended to protect only against the most serious, expensive kinds of medical treatment.

Ordinary Life Policy -- Also called straight life policy. Insurance to be paid for throughout the entire lifetime of the insured.



LAWN SPRAYING

Protect Your Lawn

NOW FOR WINTER

GUARANTEE A healthy lawn lights off disease

\$12 5,000 Sq. Ft. Liquid Fertilizer

\$18 5,000 Sq. Ft. Liquid Weed Control

Our volume makes our rates LOWER

349-4950

LANDSCAPE & NURSERY SALES

42350 GRAND RIVER, NOVI

349-4950

Remember our next spring for a complete lawn care program

349-4950

349-4950

349-4950

349-4950

349-4950

349-4950

349-4950

349-4950

349-4950

349-4950

349-4950

349-4950

349-4950

349-4950

349-4950

349-4950

349-4950

349-4950

349-4950

349-4950

349-4950

349-4950

349-4950

349-4950

349-4950

349-4950

349-4950

349-4950