the plymouth mail & observer

YOUR HOMETOWN NEWSPAPER

Wednesday November 1, 1972

today's hot line

Volume 86 Number 13 • Four News Sections

late news

[illegible] at the Hines Park [illegible] Page 8A

what's inside

Sample Ballots

As a service to the voters who may need a sample before going to polls, sample ballots are printed in this issue. They are on

Page 6A-9A

An Overpass?

For years motorists have been moaning about the long delays at the rail crossing on Main Street. You can find out why it is not possible at this time.

Page 4A

Help Needed

The Community Fund drive is sagging and your help is sorely needed before the deadline. Read the latest report and box score.

Page 7A

Selections

The candidates for Congress were pretty good. For the Legislature — well, it was tough. But we have made our recommendations on the editorial page, and we hope they help you make up your mind on election day.

Page 14B

Everyone's Lib

That's how a provocative speaker who visited Observerland last week views the women's liberation movement. You won't want to miss reading her ideas in our Women's Section.

Page 1C

[illegible] 1B
[illegible] 3A
[illegible] Sec. D
[illegible] 3B
[illegible] 15B 10C
[illegible] 4B
[illegible] 8B
[illegible] 4C
[illegible] 2B
[illegible] 5B
[illegible] 4B
[illegible] 5B
[illegible] 5A

If you like "things"...

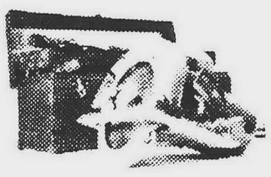

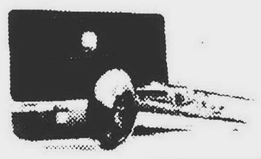

then you'll like reading the Want Ads on a daily basis.

Regardless of what your favorite pastime is, you're sure to find some of the things you need to enjoy it more advertised for sale in the columns of Observer Want Ads.

And if, like many others, you have tired of your interest or hobby, you'll find Observer Want Ads a fast, low-cost way to let others know what it is you no longer need. Just a phone call to 522-0900 and a friendly Ad-taker will be happy to help you word your ad for quick response.

Township Supervisor Race Holds Most Election Interest

BY FRED DeLANO

The party labels of candidates in great a dand Plymouth Township this year Republican John D. McLaren put it.

In stating that township residents don't associate political parties with the local election it's more of a personal to personal thing, was the summation of Democratic Joseph G. Kochmanski.

Thus let the four candidates for the office of Plymouth Township supervisor express a stated belief that the outcome of Tuesday's election of the local seat will be [illegible] the end little [illegible] presidential sentiment.

The township is sure of having a new supervisor for the second time in two years. Republican incumbent Maurice Breen having been defeated by McLaren by 50 votes in the August primary. Breen had captured the office for the first time in 1970 following the retirement of John D. McEwen.

Despite these assertions that national political trends have little bearing on their own contest, the township campaign is being waged on a team basis between the party machines — and more active than at any time in years.

POLITICAL HISTORIANS [illegible]

In McLaren's [illegible] McLaren [illegible] "Nobody [illegible] McLaren [illegible] McLaren [illegible] McLaren

'Christmas Special' For Indians

About a month ago, an Indian family of 10 was burned out of its home in the Muskegon area, nothing was saved. Arriving home, the father suffered a heart attack and is not yet able to work.

An Observerland group came to the rescue with gifts of clothing, and it is planning three more pre-Christmas trips to aid Indians in Michigan.

IT IS THE Indian affairs committee of the Western Wayne County Conservation Assn. Chairman Hank Chruscial and his wife do much of the collecting and repair work in their home at 9645 Brentwood, Livonia, but increasing numbers of local persons and groups are joining the project.

"Canned food and good clothing would be welcomed to help complete the load for the Harbor Springs Indian Mission school and also to help the needy in the Muskegon area," said Chruscial.

"At present, we are loading a 30-foot semi donated by ITI Truck Driving School destined for the Sault Ste. Marie area. We are going together with Ed Oprinski of Detroit, who has been helping the Indians for some 10 years.

"This will be a 'Christmas special' because we are sending more than 1,100 new toys for the children, plus candy which has been donated by the Sanders company through Bruno Genrich of Westland."

CHURCH GROUPS, businesses, clubs and individuals have all been making gifts for the three trips to Harbor Springs, Muskegon and the Soo, said Chruscial.

Salem United Church of Christ, Farmington, donated 340 cans of food, 60 cans of soft drinks, 97 bars of soap, five large boxes of soap powder, used clothing and $60 for gasoline for the Dec. 27 trip to Harbor Springs.

Mrs. Daniel Wisner's Senior Girl Scout Troop 2150 donated 34 cans of food, nine new pairs of mittens and gloves, coloring books and crayons. Model Products of Utica donated three dozen model cars.

Food and clothing are coming from the Ford Motor Girls Club, Indian Guides and Maidens of the Livonia Family Y, Sacred Heart Byzantine Church and Cub Pack 832 of Jefferson School, Livonia.

Several vacuum cleaners and radios have been repaired by members of Church of the Holy Spirit, Westland. Alex Roths of Taylor and Don Pollard of Livonia donated money for a soft drink treat for all the children at the Indian mission school.

Scout Tad Taggard of Plymouth collected food, clothing and bicycles as his service project for his eagle rank. He is the second scout to perform that kind of service project.

Cantonese Dinner Is Next

A great variety of exotic Cantonese favorites will be the main attraction on Friday, Nov. 10, as the Gourmet Club of Schoolcraft College presents its second dinner of the fall semester.

Such delicacies as sweet and sour wonton, almond chicken, egg rolls, rumaki, teri-yaki, chow mein, sweet and sour shrimp, and pork fried rice will highlight the hot foods. Authentic salads, fortune cookies, almond cookies, and other Cantonese desserts will highlight the cold tables.

Ice sculptures, special decorations, chop sticks, miniature fans and live entertainment will round out the evening.

Admittance will be by reservation only. Tickets at $4 each are available now. To make reservations, contact Robert Breithaupt, director of culinary arts at Schoolcraft College.

Gift Accepted

The Schoolcraft College Board of Trustees accepted a donation of 542 pounds of welding wire from Warren Products Inc. in Northville. The value was estimated at $177.

SUPER Ceilings Sale

WHAT'S A NICE CEILING LIKE YOU DOING IN A PLACE LIKE THIS? EVERYTHING!

Armstrong

Armstrong GOLDEN SPRAY TEMLOK PANEL

Armstrong GEORGIAN TEMLOK PANEL

24¢ Sq. Ft. 2 x 2

Complete With All Metal Grid

Also see 15 other Armstrong Ceiling varieties we stock!

SALEM BARGAINS

IN HOME IMPROVEMENT ARE 'ELECTED' BY HUNDREDS OF PEOPLE EACH WEEK!

"LAUAN" Mahogany DRESS UP DOORS

ALSO SOLID PANEL BOTTOM $2.00

SIZES	
1	6.44
1 3	7.44
1 6	8.44

SYNTHETIC WOOD BEAMS

Aged Wood Appearance

TRANSFORM A ROOM IN MINUTES

AVAILABLE IN 8 & 12 FOOT LENGTHS

96¢ lin. ft.

C&C

MODAR Wall Furniture

$27.88

KELLER THE 'HOLLYWOOD' BATH ENCLOSURES

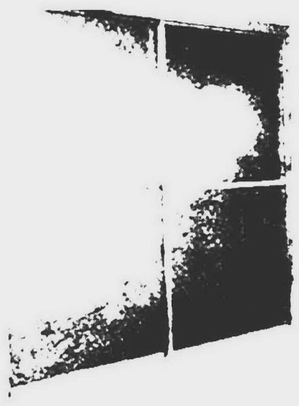

SAFETY STYRENE PLASTIC $19.88

SAFETY TEMPERED GLASS $34.88

Weyerhaeuser Muralwood Paneling. $4.99 a sheet

ALL 4'x8' 1/4" GRAIN PRINTED HARDBOARD

- Butternut
- Birch
- Walnut
- Silver Teak

Durable, Carefree Surface
Rich, Natural Color Tones
Matching Trim Items
Easy To Install

MELAMINE PANELS

4 x 8 $7.49

Choice of 8 Colors

RAILINGS & COLUMNS

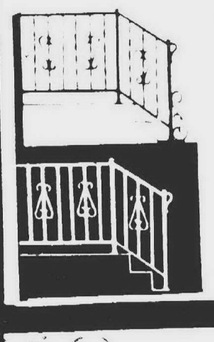

88¢ Butternut Finish (RAILING ONLY)

Available in 4 5 6 foot Lengths

Flat Column 7.49

Corner Column 11.95

CROSS BUCK COMB. DOOR $38.88

MILL FINISH GOOD QUALITY PREHUNG ALUMINUM COMB. DOOR $21.88

KILN-DRIED #2 WHITE WOODS

24	32	40	52	56
36	48	60	76	84
48	64	80	104	112

Re-Sawed Rough PINE BOARDS

22¢

6x100 8x100 10x100 12x100 16x100 Also In Stock 20x100

VISQUEEN PLASTIC COVERING $4.80 4-MILL CLEAR

12 x50' Long

Ideal For Any Storage Problem

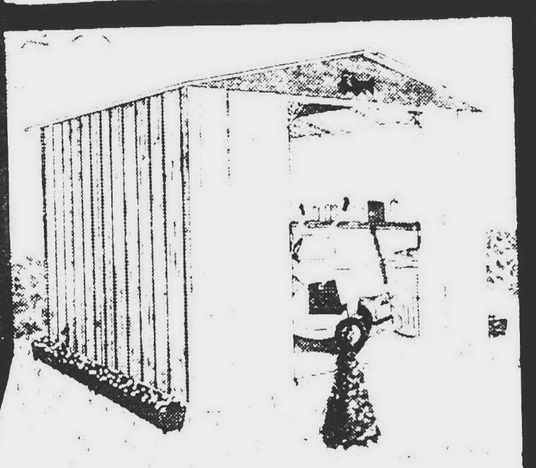

MODEL #CH 109 9 x 10 OUTSIDE $98.88

DOUBLE SLIDING DOORS OPEN 51" WIDE! C&C

HOMELITE XL2 CHAIN SAW

$119.95

Complete With 16" Bar and Chain

UNFINISHED WOOD BAR STOOL

24 $2.49

30 $2.88

ECONOMY GRADE

WE'LL STOMP TO SIZE ANY TREE A NICE DRY A YOU CAN CARRY

7 ft 54¢

8 ft 64¢

FORMICA SINK CUT-OUTS 39¢

Choice Colors

SALEM LUMBER CENTER

YOUR NEIGHBOR SHOPS HERE

Home of Old-Fashioned Service Ph. GA 2-1000

30650 PLYMOUTH ROAD 3 Blocks West of Middlebelt

HOURS Monday through Friday 9 a.m. 9 p.m. Saturday 9 a.m. 6 p.m. Sunday 10 a.m. 5 p.m.

master charge

BANKAMERICARD

plymouth

THROUGH BIFOCALS

By FRED DeLANO / Editor Mail & Observer

THIS IS the warm and pleasant story of how a group of high school students out in California are helping make it possible for the Plymouth High School marching band to participate next New Year's Day in the Tournament of Roses parade at Pasadena.

In brief, how would you like to receive from out of the blue -- as Bandmaster James Griffith did, a letter from someone you never heard of with a contribution of $150 for the trip fund?

Not only is that what happened, but as might be expected there's a boy-girl yarn behind it.

The contribution is from the members of the Palmdale, Calif., High School band, and it convinces one that if something like this can happen, then local support certainly should not come up short -- and there's still a long way to go.

Maybe the right way to go at this is first to quote directly from the "Dear Sir" letter Griffith received from Bandmaster Earl F. Sherburn of Palmdale.

"IT IS WITH extreme pleasure that I write this letter telling you of our recent decision to send you financial support for your trip to the 1973 Rose Bowl parade," wrote Sherburn.

"Last Friday, (Oct. 20) the students of the band voted unanimously to send you a check for $150 to help in a small way towards reaching your goal for your trip to California.

"The students here are very much aware of the importance of such a trip and of the arduous task of raising funds for such an enormous endeavor.

"Last April, we were very fortunate to attend the National Cherry Blossom Festival parade at Washington, D.C. as California's first participant in the history of the parade. We raised $35,000 to make the trip.

"However, we were most fortunate in that the city council in Palmdale gave us a check for $10,000 or approximately 1/3 of the cost of the trip. Nevertheless, I know what you are going through when it comes to raising money.

"It makes me very proud also in that I am a graduate of the University of Michigan, which is not far from Plymouth.

"Finally, if we can be of any further assistance in helping while you are here on the coast, please feel free to call us. Several members of the Falcon band here would like to meet members of your group. We have discussed coming down to meet you by bringing a car caravan down to the Los Angeles area. We are approximately 60 miles from downtown Los Angeles."

GRIFFITH, WHO was a bit dumbfounded by the unexpected donation, called it "most unusual and refreshing," and then told how the contact between Plymouth and Palmdale originated.

"My equipment manager, Dan Kabel, spent five weeks last summer at the University of Kansas as a participant in its summer music program for high school students from around the United States," smiled Griffith.

"While there, he became acquainted with a young lady from Palmdale. After camp ended, the two corresponded and in one of his letters Dan told the girl about his forthcoming trip to California for the Rose Parade and sent her one of our band booster buttons.

"She told her band director, he related the story to his band, and thus the letter to us."

NOT ONLY does the mood of such a story as that warm the heart, but it also emphasizes what a job the boys and girls of our 145-piece Plymouth band are doing on their own -- or didn't you catch that bit about a $10,000 check from the Palmdale City Council?

As you know, not a dime of tax money is being appropriated to make the trip of the famed PHS band possible.

The kids are doing everything from painting houses to selling self-created knick-knacks to raise money themselves, and also are getting volunteer community support from clubs, organizations and individuals for a fund to make up the difference if the students fall short.

One would say that Dan Kabel has done his part as an ambassador -- perhaps even above and beyond the call of duty. Even without any more evidence of romance within the band, you and I have a local booster role to play. Let's not let 'em down.

300 Dems Turn Out For Dinner

Plymouth area Democrats were out in force at a spaghetti dinner fund raiser at the Masonic Temple last Sunday.

"The McGovern Biography" and "Broken Promises," movies giving a Democratic perspective to the presidential candidate and the issues, were shown as the audience of more than 300 were served their spaghetti by Bob Dwyer, candidate for state representative, 52nd district and his aides.

Other candidates present were Lois Lane and Douglas Ritter, candidates for Plymouth Township clerk and constable, and Marie Miller, state house candidate from the 55th district.

Death Stuns City

The entire Plymouth community was stunned over the weekend to learn of the death of Mary Henry, 60, wife of City Commissioner Ernest Henry.

Mrs. Henry's body was found in Wilcox Lake Saturday morning, and it was the first inkling anyone but the family had that she had been missing from her home at 1120 Maple since Oct. 14.

The news was especially shocking because the Henrys, who never have shirked a task designed for the welfare of the area or for the aid of the less fortunate, were held in high esteem in all quarters.

"Ernie," as he is more familiarly known, served for years as assistant to the postmaster and retired from that post only a year ago to devote more time to civic and service club affairs. He is the secretary of the Kiwanis Club and a great booster for the Dunning Memorial Building that will house the Plymouth Historical Museum.

On learning of her death City Police Chief Timothy Ford revealed that there was a possibility that officers just missed her on the fateful night.

"WE HAD A call concerning a woman walking along Starkweather clad in pajamas," he said, "but we just missed her."

He explained that in cases of this kind, the body doesn't resurface for about 10 days because of the cold water. That is the reason for the gap between the time she was first reported missing and the finding of her body.

She is survived by her husband, Ernest, one son, David Henry, and a daughter, Judith Ellen Henry, both of Plymouth. She also is survived by a brother, Fred Greenlee of Chester, W. Va., and a sister, Mrs. Eula Marr of Tamlodge, Ohio.

Funeral services were confined to the immediate family.

Michigan turkey growing is a huge, complex business. Total production last year was over a million birds whose total weight was 22,022,000 pounds.

plymouth

FRED DeLANO, Editor
36251 Schoolcraft Road
Livonia, Mich. 48150

Phone 261-8600

Published every Wednesday and Weekend

Home Delivery Service

Newsstand ..... per copy, 15¢
Carrier ..... monthly, 75

Phone 261-3800

Published by Observer Newspapers, Inc., 36251 Schoolcraft Road, Livonia, Michigan 48150, every Wednesday and weekend. Philip H. Power, Publisher. Second class postage paid at Livonia, Michigan 48150.

Address all mail subscriptions, change of Forms 3579 to P.O. Box 2428, Livonia, Michigan 48150.

PENN THEATRE
NOW THRU TUES. NOV. 7
ROBERT REDFORD "THE CANDIDATE"
From WARNER BROS. PG
IN COLOR
NIGHTLY OPEN 6:45
NIGHTLY SHOWINGS 7:00 and 9:00
SUNDAY OPEN 2:30
SUNDAY SHOWINGS 3:00 5:00 7:00 9:00
SATURDAY MATINEE NOVEMBER 4
PARAMOUNT PICTURES PRESENTS A ROBERT B. RADNITZ PRODUCTION
My Side of the Mountain
TEDDY ECCLES-THEODORE BIKEL
TED SHERDEMAN • JANE KLOVE • JOANNA CRAWFORD
Produced by ROBERT B. RADNITZ • Written by JAMES B. CLARK
PANAVISION® TECHNICOLOR® A PARAMOUNT PICTURE
G
Returning to our Screen One of our Favorite Adventure Stories
OPEN 2:30
SHOWINGS 3:00 5:00
ALL SEATS $1.75

WANTED UNHAPPY HOMEOWNERS to rent the fine apartments in today's Classified Ads!

Beitner's fine jewelry
904 W. ANN ARBOR TRAIL GL 3-2715
PLYMOUTH, MICHIGAN

for a New . . . Appealing You!
D.D. Hair Fashions
GL 3-6540

VISIT OUR SHOWROOM TO SEE OUR
First ANNIVERSARY Specials
LARGE SCREEN COLOR T.V.
Only $429.95
MODEL GQ 636
25" DIAGONAL PICTURE
We service All Makes... FREE ESTIMATES
"Plymouth's only R.C.A. Dealer"
DiVETO-ELECTRONICS
909 WING ST. - PLYMOUTH - 453-3377

YOU $AVE! at ... BEYERS
FREE $3.00 BRA from Playtex when you buy the PLAYTEX® BABY NURSER ONLY $4.88
* INCLUDE 25¢ FOR HANDLING AND POSTAGE

THE CRITICS' CHOICE Magnavox
COLOR T.V.
T.A.C. TOTAL AUTOMATIC COLOR SYSTEM
Early American -- Model 7554 -- PINE
ENTERTAINMENT VALUES ...THAT GIVE YOU MORE
$569
*TAC . . . TOTAL AUTOMATIC COLOR . . . Keeps pictures tuned and keeps color natural when switching channels.
25" DIAGONAL MEASURE
*MATRIX PICTURE TUBE . . . Each color dot on screen is surrounded by a black opaque substance for better contrast, more brilliant pictures.
STEREO
$299
EARLY AMERICAN - Model 3454 - PINE
15 Watts IHF Music Power
Two 8-Inch Bass Speakers
Two 5-Inch Treble Speakers
8-Track Cartridge Tape Player
Built-in, 4-Channel Matrix Decoder
Concealed Swivel Casters
WEST SIDE'S LARGEST MAGNAVOX DISPLAY WITH
Bill Brown's Magnavox
Home Entertainment Centers
• Immediate Delivery
• Courtesy Plan Service
• Antenna Installations
• Budget Terms
• Large Display
LIVONIA
31155 Plymouth 1 blk E. of Merriman
522-9600
OPEN DAILY: 9-9
TUES.-WED. 9-6
DEARBORN HTS.
22344 VAN BORN East of Telegraph
565-4600

FOX PHOTO
Take a picture now for your Christmas greeting cards
gaf 1660 Slide Projector
Your slides will be bright and sharp with this easy-to-operate projector. 500 watt illumination, fine optics, semi-automatic, self-contained case. Complete with 36 slide easy-edit tray.
SALE PRICED $34.95
KALIMAR GLASS BEADED TRIPOD 40x40 screen
SALE PRICED $9.95
FOX PHOTO
882 W. ANN ARBOR TRAIL
Downtown Plymouth
PHONE 453-5410

PRISTEEN MIST DEODORANT 2.5 oz 82¢
LISTERINE ANTISEPTIC 14 oz 73¢
New Sentry Lock-Cap ST. JOSEPH ASPIRIN FOR CHILDREN 1¼ Gr. Dose
ST. JOSEPH BABY ASPIRIN 1/4 gr dose 24¢
WOODBURY LEMON SHAMPOO LARGE 15 oz Bottle 57¢
FILLING PRESCRIPTIONS FOR OVER 100 YEARS
BEYER DRUGS REXALL
480 N. Main — GL 3-3400 Beer and Wine
1100 Ann Arbor Rd. — GL 3-4400 Liquor and Beer
GIFT GALLERY at both stores

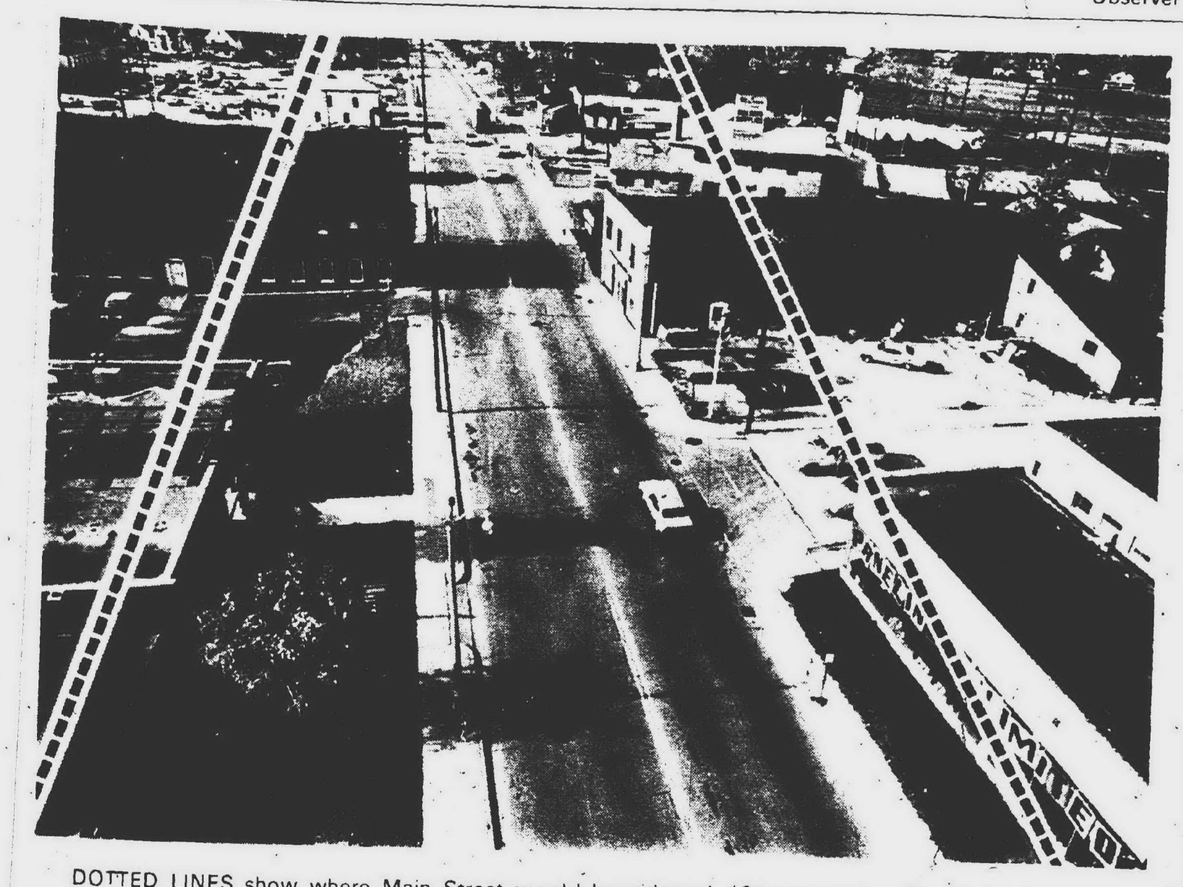

DOTTED LINES show where Main Street would be widened. (Observer photo by Bob Woodring)

Is Crossing Worth Price?

By W.W. EDGAR

PLYMOUTH

Over the years there has been much moaning about the long delays at the railroad tracks on Main Street.

Folks coming into the city have raved about the "hold-up" and many have vowed not to return. The businessmen have hollered loud and long that the long delays discouraged people from coming to the city and that business in the downtown area was slowly disappearing.

With each moaning they ask.

"Why can't something be done about it?"

"Why can't we have an overpass, or an underpass?"

But like the weather...many people talk about it, few do anything about it.

Much worse, they haven't paid any attention or given any throught about what a project such as an overpass or an underpass would cost.

"I GOT TIRED OF listening to some of these complaints," Mayor James McKeon stated the other day." So, before he left the city for his new job, I had Tom Waffen, our city engineer, draw up a plan for such a project on Main Street-- and you'd be surprised at what it entails."

The mayor pointed out that the project would have to start at Amelia Street and go south to Union-- and possibly cut off the latter street.

This would mean, according to the drawn plan, that the two buildings that housed the Chevrolet agency for years would have to go. So would the front of McLaren's coal and lumber business, the white building on the south side of the tracks, down almost to Elliott's Saddlery.

On the other side of the street, starting at Amelia, it would mean that the doctor's offices and the small office building would have to go.

Next, it would mean that at least the front of the four story brick building that has been a landmark for years would have to be removed, along with the little art shop at the tracks, Bode's Restuarant, a piece of the Kroger parking lot and the probability that Union Street would have to be closed.

"THINK OF THAT," the mayor said. "And that's just the beginning. "Think what it would cost to condemn the property-- and then build the overpass."

He didn't furnish any figures. But several years ago, Buford Nash, then superintendent of the C&O Railroad, ventured a guess of "about $1 million."

At the time, he also stated that the C&O would do more than its part in helping to pay for it (approximately 20 per cent).

This would leave a balance of $800,000 for the city to pay, plus the cost of acquiring the Main Street property.

Then, in a very serious tone, the mayor asked-

"Is it worth it?"

No one answered.

DOUG RITTER for Constable

Paid Political Adv.

Rossman Case Still Unsettled

PLYMOUTH School board members Fred Penar and Carl Berry will attend a meeting to try to work out a final settlement with former school Supt. James Rossman.

Also involved in the meeting will be Supt. John Hoben, attorney for the schools Edward Draugelis, Rossman and his attorney H. Rollin Allen. Trustee Marda Benson will be an alternate for the board.

Rossman was fired by the school board almost one year ago. He has since been offered the position of consultant but he has declined it. He is still being paid the $28,000 salary he earned as superintendent.

RE-ELECT RAY SMIT

He has been an outstanding lawmaker. Ann Arbor News

State Representative 52nd. District Republican

ATTENTION PLYMOUTH TOWNSHIP RESIDENTS

VOTE NOV. 7th

ELECT J. D. McLAREN SUPERVISOR

RE-ELECT HELEN RICHARDSON CLERK

RE-ELECT ELIZABETH HOLMES TREASURER

RE-ELECT RUSSELL ASH TRUSTEE

RE-ELECT GERALD BURKE TRUSTEE

FOR CONSTABLES: DON KING — JAMES COUSINO

WE PLEDGE:

To Maintain Township Attractiveness
Dedication to Sound Financial Policies
Responsiveness To All Citizens
Total Community Cooperation
Progressive and Realistic Planning.

VOTE REPUBLICAN

Paid Political Advertisement.

Chairman: Frank Millington
Sec. & Treas: Tom Notebaert

Bonnie-Lo Means Discount!

Save An Extra 2.00 With Bonnie-Lo Coupons!

Prestone II Anti-Freeze 1-Gal. Plastic 1.58

Bonnie-Lo Coupon — Save 20¢ — Buffered Aspirin 100-Ct. Bottle 29¢ — Every Day Lo-Price 39¢ — Limit 2 Per Family—Expires Nov. 7th. Coupon Good Only At Bonnie-Lo Drug Center

Kleer-View Windshield Washer Solvent 1-Gal. Plastic 49¢ Ready to Use

Bonnie-Lo Coupon — Save 80¢ — Ban Roll-On Deodorant X-Lge. 1½-oz. Bottle 39¢ •Regular •Unscented — Every Day Lo-Price 79¢ — Limit 2 Per Family—Expires Nov. 7th. Coupon Good Only At Bonnie-Lo Drug Center

Bonnie-Lo Has Beer & Wine At Popular Prices

Alka-Seltzer For Fast Relief 25-Ct. Bottle 43¢

Bonnie-Lo Coupon — Save 60¢ — VO5 Hair Spray 16-oz. Aerosol Can 1.09 •Regular •X-Hold — Every Day Lo-Price 1.39 — Limit 2 Per Family—Expires Nov. 7th. Coupon Good Only At Bonnie-Lo Drug Center

Free! Extra Right Hand Playtex Gloves Pair 99¢

Bonnie-Lo Coupon — Save 40¢ — Tegrin Medicated Shampoo 2-oz. Tube 74¢ — Every Day Lo-Price 94¢ — Limit 2 Per Family—Expires Nov. 7th. Coupon Good Only At Bonnie-Lo Drug Center

Concentrate Breck Shampoo •Normal •Dry •Oily 3.88 Gallon Plastic

Roux' Fanci-Full Rinse 16-oz. Bottle 77¢

Breck Creme Rinse Gallon Plastic 4.44

At Bonnie-Lo We Care About Your Good Health!

NOTICE ... DRUG PROGRAM CO-PAYMENT 99¢

We Stock All Diabetic Needs! Lilly Insulin U-40 83¢ | U-80 1.66

•Registered Pharmacist On Duty At All Times
•Government Approved Drugs

prescriptions filled

Bonnie-Lo Drug Center is Participating in the Michigan Blue Shield Prescription Drug Program

Free One Hour Parking In Central Parking Lot

BONNIE-LO Discount

The Complete Discount Drug Center
830 W. Ann Arbor Trail, Plymouth, Mich.

STORE HOURS:
Daily til 8 p.m.
Friday til 9 p.m.
Saturday til 8 p.m.
Closed Sundays

PHONE 453-7674

The Stroller...

Country Is Like Apple Pie, You Just Can't Spoil It

By W. W. EDGAR

It was quite a surprise the other morning when the phone rang and the voice on the other end of the line said, "This is an old friend of yours and I'd like to ask a favor."

For a moment or two The Stroller didn't speak. He just sat there pondering on what sort of a favor could be asked at this time of the morning. It couldn't be an "old friend" seeking passes to some show or some big athletic event... for there were no such things on the docket for which tickets were scarce.

"If you've got a few minutes," the "old friend," started, "I'd like to get your slant on the coming election. Who do you like -- McGovern or Nixon?"

This was a surprise -- a real surprise. In all his years of strolling along the journalistic trails, it was the first time he ever was asked -- seriously -- about his choice of a presidential candidate or a president seeking re-election.

OVER THE YEARS he had been asked -- in fact compelled to select the probable winners of the major college football games each wek as part of the newspaper's sport features. On occasion, too, he had been given the assignment of picking the winners in advance at the various horse parks. He had grown accustomed to this through the years -- but to be asked about a presidential race -- that was something else.

Feeling his way and hoping to avoid an argument, the Stroller answered his "old friend" by taking a middle of the road and saying - "It won't make much difference which of the two is elected -- I'll still have to work for a living."

That wasn't good enough. The "Old friend" wanted something more substantial than that. No doubt he was in one of those political arguments in which no one wins... and was hopeful that The Stroller would agree with his thinking on the outcome.

"Look," The Stroller finally said, "my mother never was accused of raising any foolish children and you're not going to get me involved. The only thing I can tell you is that the country will move along no matter which of them wins."

FOR THE NEXT half hour -- it wasn't a long distance call -- The Stroller went back into history to try to convince his "old friend" that the purveyors of doom and gloom were all wrong.

He recalled the year he cast his first presidential vote-way back there a half century ago. That was right after World War I and the country was about to embark on a program of peace after the terrifying war.

But for some strange reason both major parties had difficulty selecting candidates. The Democrats finally came up with a fellow named James Cox, whose only qualifications was that he had been governor of Ohio.

The GOP was even worse off. They couldn't settle on anyone for several days. When they did it was a compromise choice. They named Warren G. Harding, a senator from Ohio -- and he won the free rent at the White House.

It wasn't too long until his "cronies" betrayed him and the country was infested with the "Teapot Dome" scandal. After that came "Silent Cal" Coolidge, the "pauper"-president who came to Washington, after being given oath of office by his father in Northampton, Mass. and he was sporting freshly repaired half soled shoes- and the homemade hem of his wife's skirt was unraveling.

Yet, the country survived both.

THEN CAME HOOVER, the Iowa Engineer who promised to put a chicken in every pot as a way out of the depression. He was the forerunner of Col. Saunders in the chicken-market, but he couldn't make it and the golden voiced Franklin Delano Roosevelt took over.

Before he was finished we had all sorts of new social schemes -- unemployment compensation (pay when you didn't work) and such things as crop control when the farmers got paid for NOT raising grain. (Some of these schemes are still being carried out today). But somehow we survived.

Finally The Stroller turned to his old Dutch philosphy and said, "You see, the country is like apple pie. You can do a lot of things to it -- but you can't spoil it."

There was a clack of the receiver. The "old friend" hung up.

NOTICE TO BIDDERS CITY OF PLYMOUTH, MICHIGAN

The City of Plymouth Michigan will receive bids up to 2 00 P M EST FRIDAY NOVEMBER 10 1972 for a PROGRAM OF MUNICIPAL TREE TRIMMING AND REMOVAL WORK

The City Commission reserves the right to accept or reject any or all bids in whole or in part and to waive any irregularities

Address bids to Paul Brumfield City Clerk 201 S Main Street Plymouth Michigan 48170 in a sealed envelope bearing the inscription Bid for Tree Trimming and Removal Program

Requirements and specifications are available at the office of the City Clerk 201 S Main Street Plymouth Michigan during regular office hours

PAUL BRUMFIELD, City Clerk,

Publish Nov 1 1972

LAST DAY OF REGISTRATION SCHOOL ELECTION

NOTICE OF LAST DAY OF REGISTRATION OF THE QUALIFIED ELECTORS OF PLYMOUTH COMMUNITY SCHOOL DISTRICT WAYNE AND WASHTENAW COUNTIES, MICHIGAN

TO THE QUALIFIED ELECTORS OF SAID SCHOOL DISTRICT:

Please Take Notice that the Board of Education of Plymouth Community School District, Wayne and Washtenaw Counties, Michigan has called a special election to be held in said School District on Monday, December 11 1972

THE LAST DAY ON WHICH PERSONS MAY REGISTER WITH THE APPROPRIATE CITY OR TOWNSHIP CLERKS, IN ORDER TO BE ELIGIBLE TO VOTE AT THE SPECIAL ELECTION CALLED TO BE HELD ON MONDAY DECEMBER 11 1972 IS FRIDAY NOVEMBER 10 1972 PERSONS REGISTERING AFTER 5 00 O'CLOCK P.M. ON THE SAID FRIDAY NOVEMBER 10 1972 ARE NOT ELIGIBLE TO VOTE AT SAID SPECIAL SCHOOL ELECTION

Persons planning to register with the respective city or township clerks must ascertain the days and hours on which the clerks' offices are open for registration

This Notice is given by order of the Board of Education of Plymouth Community School District, Wayne and Washtenaw Counties, Michigan

GARY A. MIRTO, Secretary
Board of Education

Publish Nov 1 1972

TO THE SUPERVISOR AND CLERK OF THE TOWNSHIP OF PLYMOUTH, WAYNE COUNTY, MICHIGAN.

Sirs

You are hereby notified that the Board of County Road Commissioners of the County of Wayne, Michigan, did, at a meeting of said Board held on October 12, 1972, decide and determine that certain streets described in the minutes of said Board should be County roads under the jurisdiction of the Board of County Road Commissioners. The minutes of said meeting fully describing said streets are hereby made a part of this notice, and are as follows

Minutes of the regular meeting of the Board of County Road Commissioners of the County of Wayne, Michigan, held at the Board's offices, 7th Floor, City-County Building, Detroit, Michigan at 9 00 A.M., Eastern Standard Time, Thursday, October 12, 1972

Present Chairman Berry, Vice-Chairman Neudeck and Commissioner Burton

* * * * * * * * * * * * * * * * * *

Commissioner Burton moved the adoption of the following resolution

BE IT RESOLVED by the Board of County Road Commissioners of the County of Wayne, Michigan that it hereby accepts the dedication to the use of the public of the following described roads and they are hereby taken over as county roads and made a part of the county road system of the County of Wayne

All of Beacon Hill and Concord Drives and Concord Court as dedicated to the use of the public in Beacon Estates Subdivision No 2, part of the S.E ¼ of Section 28, T 1S., R 8E., Plymouth Township, Wayne County, Michigan, as recorded in Liber 93 of Plats on Pages 70 and 71, Wayne County Records, constituting a total of 0.349 mile of County Road

The motion was supported by Commissioner Neudeck and carried by the following vote

Ayes, Commissioners Berry, Neudeck and Burton.
Nays None

* * * * * * * * * * * * * * * * * *

THIS NOTICE IS GIVEN UNDER AND BY VIRTUE OF ACT NO. 283 OF THE PUBLIC ACTS OF 1909, AS AMENDED. In testimony whereof, I have hereunto set my hand at Detroit, Michigan, this 12th day of October, A.D. 1972.

BOARD OF COUNTY ROAD COMMISSIONERS
OF THE COUNTY OF WAYNE, MICHIGAN
MICHAEL BERRY, Chairman
PHILIP J. NEUDECK, Vice-Chairman
FREDDIE G. BURTON, Commissioner

By HENRY J. GALECKI
Secretary and Clerk of the Board

Publish. Oct. 18, 25, Nov. 1, 1972

FILLING PRESCRIPTIONS IS OUR MOST IMPORTANT BUSINESS

DOLLAR POWER!

SUPER drug stores

(next to Kroger's)
240 N. Main Street
Plymouth, Michigan
Phone 453-6860

Prices good through Saturday, November 4, 1972
Open 7 days a week

DOLLAR POWER
Reg. 79c each Panty Hose 2 FOR $1
100% nylon, 2 sizes

Teri Towels 29¢ Limit 1

DOLLAR POWER
$1.98 Value Pad & Cover Set $1
Silicone cover fits all styles of ironing boards

$1.29 Value Right Guard Anti-Perspirant 59¢ Limit 1
5 oz.

DOLLAR POWER
$1.98 Value Decorator Candles $1
Add sparkle to your holiday decor!

$2.49 Value Qualicraft Vitamin E Tablets $1.57
Bottle of 100

DOLLAR POWER
$2.00 Values Spanish Giftware $1
Assorted wood and wrought iron accessories for your home

$1.79 Value Cassette Tape $1.00 3 PACK
60-minute blank tapes fit all recorders

PACK OF 10 Handi Wipes 2 FOR $1.00

$1.49 Value Glass Ashtray $1.00
Crystal-cut

Storage Chests $1.00 Reg. $1.39
Underbed or jumbo.

$1.00 Value Hair Brushes 3 FOR $1.00
Your Choice Professional styling, Men's Club or Conventional

Brush Type Hair Rollers 2 Packs For $1.00 $1.00 Each Value
Choice of size.

$1.69 Value Lantern Flashlight $1.00
Great for campouts or around the home!

Reg. 85c Bicycle Playing Cards 2 FOR $1.00
Single decks

CHILDREN'S CLASSICS $1.00
Hard back books, illustrated. $2.50 VALUES

16" x 32" $1.98 Value Glass Decanters $1.00
Graceful 17" high bottles to fill or show.

Clear Plastic Shoe Boxes 3 For $1.00
Tinted tops. Reg. 69c Each

$1.98 Value Plastic Tote Basket 2 FOR $1.00
See-through mesh

$1.98 Value Splatter Guard $1.00
11" diameter aluminum pot and skillet cover

$1.59 Value Boxed Stationery $1.00
Deluxe Assortment Notes and Envelopes

HEALTH & BEAUTY AIDS

$1.45 Value Breck Spray-On Creme Rinse 8 oz. $1.00

$1.09 Value Atlas Fever Thermometer 2 FOR $1.00

$2.00 Value Loving Care Lotion Choice of 10 shades 3 oz. $1.19

$1.59 Value Pepto Bismol Antacid 12 oz. bottle $1.00

79c Value Curity Super Soft Puffs Bag of 260 3 FOR $1.00

$2.00 Value Barnes-Hind Wetting Solution 2 oz. $1.19

Hide-Away Special
$14.95 Value Rock 'Em, Sock 'Em Robots from Marx $8.88
"Knock the other's block off"!

$127.50 Value Stereo Multiplex Radio and Tape Player $88.88
Model #TR-1400X Solid state Built-in 8-track cartridge tape player

PHOTO SPECIAL COUPON
Reg. 50c PRINTS from your slide 39¢ EACH
Coupon must accompany order. Good through Nov. 7, 1972.

Copyright 1972 SuperRx Drugs — We reserve the right to limit quantities.

DOLLAR POWER
Reg. 33c each Westinghouse Light Bulbs 6 BULBS FOR $1 Limit 6
60, 75, 100 watt.

Reg. 26c Comet Cleanser 11¢ Limit 1
14 oz. can

DOLLAR POWER
Reg. 49c each Brach's Window Box Chocolates 3 FOR $1

Reg. 72c LADY BORDEN Ice Cream 2 FOR $1
QUART

DOLLAR POWER
87c Value Q-Tips Cotton Swabs 2 FOR $1
Box of 125

$1.77 Value Excedrin 97¢
Bottle of 100

DOLLAR POWER
Reg. 73c each Mixed Nuts 2 FOR $1 Limit 2
12 oz. can

$1.39 Value Dristan Nasal Mist 77¢ Limit 1
15cc

DOLLAR POWER
$1.69 Value Mop & Broom Assortment $1 EACH
Your choice of dust mop, corn broom or sponge mop.

89c Value each Mattress Covers 2 FOR $1
Plastic cover in twin or full sizes.

DOLLAR POWER
49c Each Value Liquid Detergent 3 For $1
Cindy Pink Lotion or Lemon Quart Bottle
LIMIT 3

Sample Ballot -- A Guide At Polls

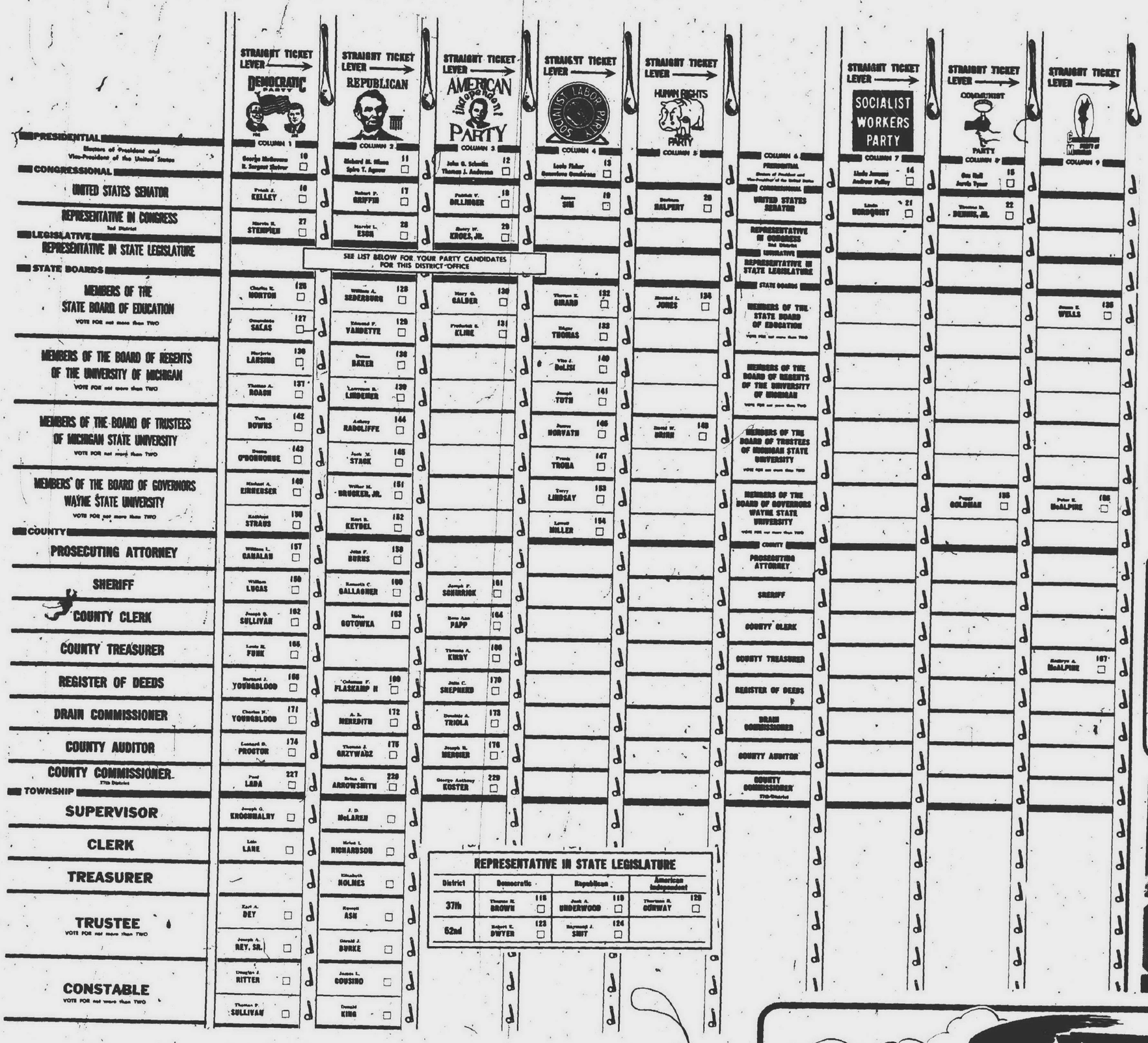

Koch Era Closes In Sausage Mart

Continued from Page 1A

scene, but Clayton explained, "the sausage and smoked ham and bacon business is changing."

"They're making bacon in six hours now," he sighed, "and the Koch system requires 21 days. It is the same with ham. The customer today wants what he can get the quickest and cheapest. That never was our system. So, the time has come to leave."

In telling of the end of the era, Clayton revealed that sausage has been the pride of the family since 1781 and the recipe was handed down from one generation to the other.

He recalled that his grandfather had been in the advertising and cosmetic business for a time. Then, as he turned to the family tradition, he'd cut meat during the day and grind it with a small grinder at night. After that would come the mixing and the stuffing.

"OUR FAMILY lived in Jackson for a time and came to Detroit in 1927. Ten years later we came out here to Plymouth. And while Dad cut and ground the meat during the day, the boys, Fred and myself, worked at Burroughs and helped with the stuffing at night.

"It was quite a job, too, as we made about 300 pounds of sausage three times a week, aside from smoking the hams and making the bacon."

Now it's ended. An era has passed. Clayton is going to spend his time doing a bit of cabinet work and Fred is going to retire.

WANTED

In connection with good grooming and style concious persons interested in having their clothes restyled or altered. Personal fittings on both men's and women's clothing in our modern tailoring shop. Phone 349-3677, Lapham's, 120 E. Main-Downtown Northville.

LOIS LANE for Clerk

Paid Political Adv.

RE-ELECT RAY SMIT

He has been an outstanding lawmaker
-Ann Arbor News

State Representative 52nd. District Republican

Lada 27th District Choice

The newly created 27th District for the Wayne County Board of Commissioners runs along the western side of the county from Six Mile Rd. in Northville Township down through the Plymouth area, Canton, Van Buren and Sumpter Townships and also includes the cities of Belleville, Wayne and a piece of Westland. Its three-man election contest has stirred little interest here except among political professionals both because of its newness and lack of social and economic cohesion.

Most energetic campaign is that being waged by Republican Brian G. Arrowsmith of Wayne, 27, who as son of Wayne's city manager has been instilled with a desire for holding a politically elected office. A teacher by profession, he loftily preaches, "Return honesty to government and attempt to do away with politics."

He is opposed by Belleville's George A. Koster, 51, of the American Independent Party, and Democrat Paul Lada, 50, of Wayne, who for sheer government experience is the standout of the three.

Assistant treasurer of the Wayne Community Federal Credit Union, Lada is a city councilman and mayor pro tem of Wayne. He also is a former trustee and treasurer of the Fitzgerald School District and is a member of the citizens advisory committee for Wayne County Community College. Lada is the only candidate who has emphasized the need for establishing a branch of the county clerk's office in western Wayne County. We recommend his election.

–Plymouth Mail & Observer

Letter To The Editor

EDITOR:

What happened to the Constitution of the United States in the City of Plymouth?

The 14th amendment states that there shall be equal justice under the law.

I, personally, tried to become deputy registrar in the City and was refused. I also was refused a place on the board to draw up a new charter for the City of Plymouth which it sorely needs.

When I was refused the right to become a deputy registrar, I was told they were going to make a women from the League of Women Voters a deputy.

What about equal rights for men?

What about a Democrat being appointed?

There are no equal rights under the law in Plymouth.

We also need an overhaul of the DPW. I have been told that they do not have enough tools to work with.

There is a lot wrong with Plymouth that is hidden from the general public and I am going to bring it out in the open.

MAHLON GREEN
Plymouth

NOW! FIVE HAIRSTYLISTS TO SERVE YOU

Gino De Roma
BARBER SHOP
20764 Farmington Road • Farmington

Mike - Roger - Wally - Gino - Rocco
Barbara, manicurist
OFFERING THE ULTIMATE IN HAIR STYLES AND HAIR PIECES. Appointment by request
476-2211
Tuesday - Friday 8-6 Saturday 8-4
Specializing in Roman layer & shag cuts
JUST NORTH OF 8 MILE RD.
Next to the Big Boy
We use and recommend RK acid-balanced organic protein products.
Formulated especially for men's hair

Children's & Infants
See Our Collection of . . .

SNOW CLOTHES
COATS, JACKETS
SNOW SUITS &
SNOW-MOBILE SUITS
Large Selection
Girls Sizes: 3-6x, 7-14
Boys Sizes: 3-7, 8-14
Minerva's Dunning's
500 FOREST GL 3-0080
PLYMOUTH
HOURS: DAILY 9-6, FRIDAY 9-9
FREE PARKING AT REAR OF STORE

EBENEZER SHOP
EARLY AMERICAN TRADITIONAL
FURNITURE & ACCESSORIES
"Come In and Browse"
23346 Farmington Rd.
DOWNTOWN FARMINGTON CENTER
477-4776

Ready Or Not Here Comes WINTER
TOWN 'N COUNTRY HARDWARE HAS ALL YOUR COLD WEATHER NEEDS.

MINI-MAC
WORLD'S LIGHTEST CHAIN SAW AT THE WORLD'S LIGHTEST PRICES!
10" BAR & CHAIN
ONLY 99.95
MAC 10-10 AUTOMATIC
comes with Big 16" Bar & chain and automatic oiling. A real money-saver to tackle tough cutting chores
174.95
TORO SNOW PUP
21" gas operated
2½ H.P. the largest Snow Pup
$139.95
We screen unusual fireplaces beautifully custom made in our own shop. Bring in your measurements.
Prices Start As Low As $27.95
Ariens
ARIENS SNOWBLOWER
4 HP MODELS
Larger Model Is Available
Reserve Yours NOW for the Snow Season
$289.95
Great log fire. No smoke.
If you love a great log fire, you should have flame gas logs in your fireplace. You can even build the fire by arranging the logs, or adjusting the flames with a convenient control. But you won't have to buy firewood, or carry it, or clean up the ashes later. Come in and see in operation flame gas logs in realistic seasoned Oak.
Prices Start as Low as $39.95
Town 'N' Country's Hearth Shoppe has the area's largest display of fireplace equipment and accessories in the area.
Featured here is the popular Ben Franklin Stove.
Stop in today and browse around. See how easy it is to bring the warmth of a fireplace into your home this winter.

TOWN 'N' COUNTRY HARDWARE
27740 FORD ROAD, GARDEN CITY
3½ blocks west of Inkster Rd.
OPEN DAILY 9-8 CLOSED SUNDAYS
True Value HARDWARE STORES
GA 2-2750

Community Fund Leaders Plea For Help

PLYMOUTH

The Plymouth Community Fund needs help — your help. It needs it right away.

For one of the few times since its inception a dozen years ago there is extreme danger that the goal will not be reached.

With only two weeks remaining before the annual "victory" dinner, the fund has reached only 23 per cent of its goal.

"FROM ALL appearances," Bill Carlson, chairman of the fund drive, stated at Monday's report meeting, "we are in desperate straits.

"It's true, we haven't heard from big industry because their payroll deductions have not yet been completed. But we are falling far behind in other areas."

He pointed out that the two chief areas of disappointment were the businessmen and the professional group. These two areas are far behind. As a result a second drive has been authorized with a final plea.

In fact, the chairman advised all chairmen to make a second try in the hope of reaching the goal.

"If we tell the people just how much the various services will suffer if the goal isn't reached," he said, "I am certain many of them will make a second contribution."

In other years there have been some misgivings as the zero hour approached. Always, however, industry has come through. But with only two weeks to go — the outlook is anything but bright — unless you help.

Fund Box Score

Source	Quota	To Date
Business	$ 16,000	$ 4,382.00
Industrial	$140,000	$25,249.00
Residential	$ 7,500	$ 5,127.46
Professional	$ 5,500	$ 2,010.00
Government	$ 1,500	$ 725.00
Special Gifts	$ 3,500	$ 2,055.00
Education	$ 7,900	$ 3,500.00
Totals	$182,000	$43,044.46

Area Planning Body Adopts New Policy

PLYMOUTH

With a brand new name and a new set of officers, the Plymouth Area Planning Commission is embarking on a new and enlarged program.

Hereafter the group, comprised of representatives from the City of Plymouth, Plymouth Township, Canton Township and the Community School District, will be doing business under the nom de plume of "The Plymouth Area Economic Expansion Commission."

The name was decided upon at the annual meeting when Frank Millington was named president and temporary manager with the departure of John Wright who held the post for more than a year.

MILLINGTON will serve as the president and will have James Rossman as vice president, Clark Finley as treasurer and William Silvis as secretary.

"The first thing we are going to do," Millington stated, "is try to locate larger quarters. At the moment, we are sharing space in the Mayflower Hotel with the Plymouth Chamber of Commerce, and neither group has sufficient space."

The major project at the start of the new administration is a continuation of the struggle to get freight rates decreased in the area. The higher delivery rates, invoked just outside of the Detroit area, are said to be a handicap to business.

"We've been working on this for quite some time," Millington stated, "and we are going to keep right at it."

Millington also explained that the new program calls for more communication with the planning groups of the various integers.

"WE HAVE A meeting set with the City of Plymouth Planning Commission for Wednesday, Nov. 8, and we plan to move on from there."

The group plans to work with a two-fold purpose: First, to cooperate with the various planning commissions and, secondly, work toward acquiring new business and new industry for the communities.

For a time, it was rumored that the commission was about to disband. But each community has pledged continued support and has delayed a request for additional financial support on budget time in the next few months.

Hines Drive Is Closed 'Til December

LIVONIA

A section of Edward Hines Dr. between Newburgh and Haggerty closed Monday until mid-December, the Michigan Department of Highways announced.

Construction on I 275, a north-south freeway which crosses Hines between Haggerty and Newburgh, was given as the reason for closing the road.

Hines will be closed for 30 working days, into mid-December, so that crews may place bridge beams for I 275.

Thieves Get New Jackets

PLYMOUTH

Elliott's Saddlery, 217 N. Main, was broken into over the weekend and several items of clothing taken.

Police say entry was gained when two panes of glass were broken out of the front door.

Reported missing was a black motorcycle jacket, a cowhide fringed jacket, a brown suede vest and a black motorcycle vest.

EARL DEY for Trustee

Paid Political Adv.

Endorsed by Livonia Education Association

STEMPIEN TO CONGRESS ...SOMEONE TO BELIEVE IN!!

DETROIT MT

Paid political advertisement paid for by the Citizens For Stempien to Congress. Gregory Stempien, Chairman; Casmier Sitko, Treasurer

TOM SULLIVAN for Constable

Paid Political Adv.

THERE IS NO BETTER TIME!

SURETY PAYS

5% Per Annum

with DAILY INTEREST!

Your Account Insured To $20,000 And Compounded Quarterly.

Compare—then prepare to let your Savings Plan with 5% Interest Earn Those Things you want most in the days ahead.

SURETY FEDERAL

DOWNTOWN 1250 Griswold

EAST SIDE 8 Mile at Kelly

REDFORD 22041 Grand River

PLYMOUTH 1200 S. Sheldon Rd.

PANELING UNLIMITED

drive home values .....ON THE TOP OR IN THE TRUNK

4' x 8' BLUE & GOLD ANTIQUE PANELING Just arrived, blends with new and the old. The panel with the Antique Look! $5.95 each

Realistic Brick CORNER FIREPLACE The most dramatic way to warm up your room! Completely assembled with Mantel, hearth fire-log, & heater $179.00

FLUSH DOORS Hollow-core any size factory seconds 99c

4' x 8' VINYL OVERLAYS Paneling Two delicious flavors to choose from. Durable decoration for any decor $4.99 *

PICTURE FRAME MOLDING Pre-Finished Artistically produced wooden picture frames in elegant traditional and provincial designs From per ft. 19c

GUN CABINETS Pre-finished in deep oak color mar-resistant with room enough for 7 rifles. Complete with lock for safety's sake $36.95 *

4x7½' PANELS It offers richness, flair and beauty for any room in your home. Here is your chance to completely redecorate your entire home. Reg. $6.49 $2.89 *

HOME ENTERTAINMENT CENTER For TV, records, Hi-Fi components, etc. Completely prefinished $38.99 *

LIBRARY SHELF UNITS PRE-FINISHED FIRST QUALITY In Rich Oak Color Mar Resistant $24.99 *

4x8 BATH PANELS Melamine finish adds elegance and charm to your home. 30 year guarantee Reg. $7.99 $5.99

SHUTTERS Interior shutters add a bit of elegance to your home. Pure Mahogany for consistency in staining. Easily installed From 99c Each

DECORATIVE SPINDLES OR TURNED POSTS Virtually every home can find a use for these decorative spindles. They come in various styles and lengths and can be finished to fit the balance of your decor. Seconds 50% OFF

SUSPENDED CEILING FIRST QUALITY. U.L. Approved. Ideal for new home or remodeling your present home. 13c Sq. Ft. Grid work included

First Quality Vinyl Asbestos FLOOR TILE 11c Sq. Ft. * A color and style to match nearly every decor. Also available in a 12'x12' room sizes package, including adhesive. Only $19.99.

FREE TURKEY With This Ad Only

PANELING UNLIMITED GIVES YOU ONE FREE TURKEY

(Fresh From Your Nearby Kroger Store)

A TENDER 10-12 LB. TURKEY IS YOURS FREE WITH ANY PURCHASE OF $50 OR MORE

Except Starred Items One Per Family

OFFER GOOD THROUGH NOVEMBER 22

13579 EUREKA 282-9333 Southgate Shopping Center SOUTHGATE

46723 VAN DYKE 264-0020 South of 21 Mile Across from Natl. Fabrics UTICA

13859 E. 8 Mile 775-9222 Near Arlans WARREN

35240 MICHIGAN 721-9500 Next to State Wayne Theatre WAYNE

31015 HARPER 293-7850 Shores Shopping Center 13 Mile Rd. & Harper St. Clair Shores

345 NORTH MAIN 455-1050 Formerly Loriche Chevrolet PLYMOUTH

27610 SCHOOLCRAFT 421-9856 Inkster at Schoolcraft LIVONIA

More Paneling Unlimited Stores Coming Shortly — There's One Near You

HOURS: Mon., Fri. 10-9 — Sun. 11-4

Poor Deer Harvest For UP, Fair In South

THE SAFE WAY to cross a fence is illustrated by these two bird hunters. The first man opens his gun, hands it to the second man, crosses, then takes both guns from his companion. Alone, a hunter should never cross a fence with gun in hand, says the Red Cross; instead, he should lay it down with the muzzle away from the area where he will climb.

Michigan's upcoming Nov. 15-30 firearm deer season is likely to see its total harvest fall short of last year's mark of about 62,000 whitetails, reports the Department of Natural Resources.

That pre-season picture largely reflects this fall's approximately 50 per cent cutback in the state's antherless kill quota.

Compared with 1971, that reduction will drop this season's take of antlerless deer by some 4,000 animals, down to the level of 9,800 --- or less.

More than that, however, the conservative antlerless quota for 1972 is expected to "depress' Michigan's buck kill which edged over 48,000 last season. As rule of thumb, the state's harvest of bucks rises and falls with corresponding changes in antlerless kill quotas.

More than anything else, weather conditions and hunter activity during the season will tell the degree to which this trend holds true in 1972.

IN THE CENTRAL and southern areas of the region, deer hunters this season stand a good chance to find whitetails on oak ridges, thanks to a "fairly favorable" crop of acorns.

Farther north, in the upper part of the northern Lower Peninsula, deer numbers have been held down to some degree by the same conditions working against the animals in the Upper Peninsula. In that part of the northern Lower Peninsula, recent harsh winters have taken a relatively heavy toll of each spring's fawn crop to hurt deer-hunting propsects.

In the southern Lower Peninsula: The 1927 deer-hunting outlook shapes up much as it did last fall when hunters took more than 10,000 bucks and about 3,800 antlerless animals.

Archers in that part of the state report seeing "lots of deer" this fall and the region's antlerless quota for '72 is close to what it was a year ago.

Also on the plus side of things in southern Michigan, deer appear to be attracted to wild land areas by a bumper crop of acorns and wild apples which supplement their farm-food diet.

DNR wildlife men believe the big difference in southern Michigan's deer harvest this fall hinges a good deal upon whether conditions bless--or blast--- sportsmen late in the 16-day season. As the season's days dwindle down to a precious few, these southern areas are expected to draw their greatest hunting interest from downstate sportsmen.

On the other side of the season, the hunter harvest in this part of the state could be significantly affected by the mid-week opener which might bring heavy gun pressure in the southern areas.

IN THE NORTHERN Lower Peninsula, DNR wildlife men look for the total deer harvest to be down from last season, but they see a chance for the region's buck kill to measure up well with 1971.

Last season, firearm deer hunters took nearly 27,000 bucks in that part of the state, plus about 6,200 antlerless animals.

For this season, that region's antlerless take has been set at about 5,000 animals, marking the third consecutive year it has been cut in half.

As elsewhere, that reduced quota could cut into this region's buck kill. On the other hand, DNR wildlife biologists believe this season's buck harvest may hold up pretty well in the northern Lower Peninsula on the strength of accelerated deer habitat improvements--notably in the region's "mid-section" and sothern tier of counties.

Those cuttings are expected to attract deer in aspen and jackpine stands where the axe and blade have been at work; again, particularly in the central belt of the northern Lower Peninsula. DNR wildlife men also point to an abundant wild apple crop in the region's southern tier of counties which, apparently, is another big reason why deer are showing up better in that area.

UPPER PENINSULA firearm hunters are seen to have their field work cut out for them. Last season, they took an estimated 11,060 bucks and 3,730 antlerless deer.

Haunting their over-all possibilities for 1972 will be four straight hard winters---particularly the last two---which have dealt death to thousands of potential whitetaled targets. This serious turn of events has forced a virtual ban on antlerless deer hunting above the Straits, which also will put a crimp in this fall's buck take.

Law Changes SC Admission Policy

"Do it now," is the word of advice from Schoolcraft President C. Nelson Grote for residents of the college district who are planning to enroll at the college, particularly in courses that are presently filled and for which there may be a waiting period.

Dr. Grote's advice has been prompted by a special provision in the current state appropriations act for community colleges.

The provision stipulates that at Schoolcraft and the 28 other public community colleges in Michigan, in-district and out-of-district students shall be treated equally in assignment to classes or courses of study.

Failure to comply with this stipulation could result in the state withholding all state aid payments from the college.

FOR THE PAST year, Schoolcraft College, says Dr. Grote, has been giving in-district students preference in admissions as a matter of administrative procedure. This meant that district residents were given preference in admission to programs where waiting lists existed or where enrollment was restricted, and that out-of-district students were taken only where space permitted.

This practice is now prohibited by law.

Dr. Grote pointed out that the provision was not in the original bill passed by the Michigan Senate and the House. It was the result of action taken by the conference committee on the appropriations bill, which was then adopted by both Houses and signed into law by Gov. Milliken.

At Schoolcraft, student's elibility for classes and programs will be determined by the date their application is complete and they have been enrolled in the college.

AMONG THE popular courses at the college, and those in which students will need to enroll as early as possible, are culinary arts and the hotel management transfer program; automotive service and automotive service management; associate degree nursing, practical nursing, electromedical technology, medical laboratory technology, medical record technology and occupational therapy assistant.

Advance registration for the winter semester has been scheduled for the week of Nov. 13. Admission, however, must be completed prior to registration. For complete information, telephone the college admissions office.

Riley PTA Will Discuss Proposal C

LIVONIA

Proposal C and its effect on school financing will be the topic of a special meeting planned for 8 p.m. Thursday, Nov. 2 and sponsored by the Riley Junior High School PTA executive board at the school, 15555 Henry Ruff.

The speaker will be James Hart, executive director of the Michigan Education Association (MEA).

Because of the importance of the amendment, which would eliminate local millage campaigns, the Riley meeting is open to all Livonia residents, according to Mrs. Hilda Varbedian, program coordinator.

BOLENS
FMC CORPORATION
FALL CLEARANCE SPECIAL!
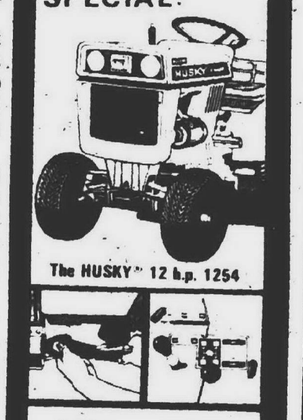
The HUSKY" 12 h.p. 1254
PLUG IN ATTACHMENTS
TWO SPEED RANGES
A 6-speed yard tractor that travels at 7¾ m.p.h. or turns turf at less than 1 m.p.h. Lets you switch attachments with utmost ease and always gives great stability along with a smooth, comfortable ride. Buy it and start something in your neighborhood.
Come in & See Us Soon!
BROQUET FORD TRACTOR
34600 W. 8 Mile
Farmington
476-3500

LIVONIA TRUE VALUE HARDWARE • LIVONIA TRUE VALUE HARDWARE
Decorate Now for The Holidays!
LIVONIA True Value HARDWARE STORE

PAINT BRUSHES
1" Angular Sash for Small Areas touch-ups 1.29
1½" Bristle for Small Areas Trim & Sash 1.19
3" Tintex Nylon for Panels & Large Areas 1.49
TRU-TEST Supreme INTERIOR & EXTERIOR SUPREME LATEX PAINT
HOUSE PAINT—For wood and masonry. Protects and wears like quality oil-base! Lets moisture escape without blistering; usually covers in one coat. Resists mildew, stains, etc. White or Jamestown colors.
FLAT INTERIOR—Full-bodied, non-drip latex covers most surfaces in one coat . . . dries in 30 min. Leaves a flat, scrubbable, fade-resistant finish.
Specialty 2 PACK 88c
ALL-PURPOSE HANGERS
Heavy-duty brackets for storing ladder, tires, shelves, mowers, etc. Tubular steel, end caps. 15
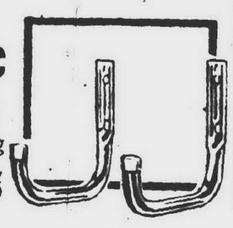
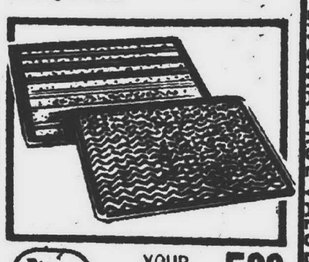
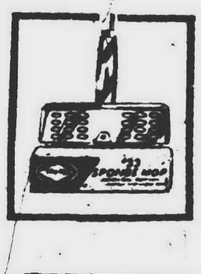
SPONGE SQUEEZE MOP
Dupont cellulose sponge absorbs more. Spring squeeze action; chrome plated. 73-4427.
TRU-TEST 2.88
Akro YOUR CHOICE 5.99
Mr. Inside, Outside Mats
Mr. Inside Mat. All-nylon face bonded to non-skid base. 18"x 28". Bright colors. MHSV-1830
Mr. Outside Mat. Nylon ribs bonded to rubber stop tracked in dirt. 14"x24". MOB-1424
LIVONIA HARDWARE True Value HARDWARE
5 MILE ROAD at FARMINGTON ROAD
PHONE 937-1611 GA 2-1155
OPEN DAILY 9 a.m. – 9 p.m. SUNDAY 10-2 p.m.
DINERS CLUB
master charge
BANKAMERICARD
LIVONIA TRUE VALUE HARDWARE • LIVONIA TRUE VALUE HARDWARE

NO PAYMENTS 'TIL FEB. 23, 1973!
Enjoy your NEW Color TV Now!
MAGNAVOX
RCA
1973 Models
Portables • On Display • Consoles
Some 1972 Models at low, low prices.
YOUR CHOICE OF STANDS
DON LOR'S COLORLAND TV
427-3910
33666 W. 5 MILE ROAD
3 blocks West of Farmington Rd.

This Promotion ONLY!..
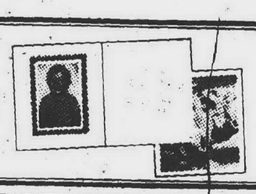
SPECIAL PORTRAIT CHRISTMAS CARD OFFER
Ask Photographer for Details
SPECIAL VALUABLE COUPON
FOR A LIFETIME OF HAPPY MEMORIES . . .

One 5x7 Color Portrait
KRESGE'S
LIVONIA MALL
29542 W. 7 Mile Rd. (at Middlebelt)
• All ages: babies children, adults • Groups or Individual subjects $1.00 • Only one per subject
Only 38c
NOV. 2, 3, 4, ONLY
Photographer on Duty: 9:30 A.M. Til 8 P.M.
CLIP OUT AND SAVE

THE GASMAN COMETH (from the bayou)
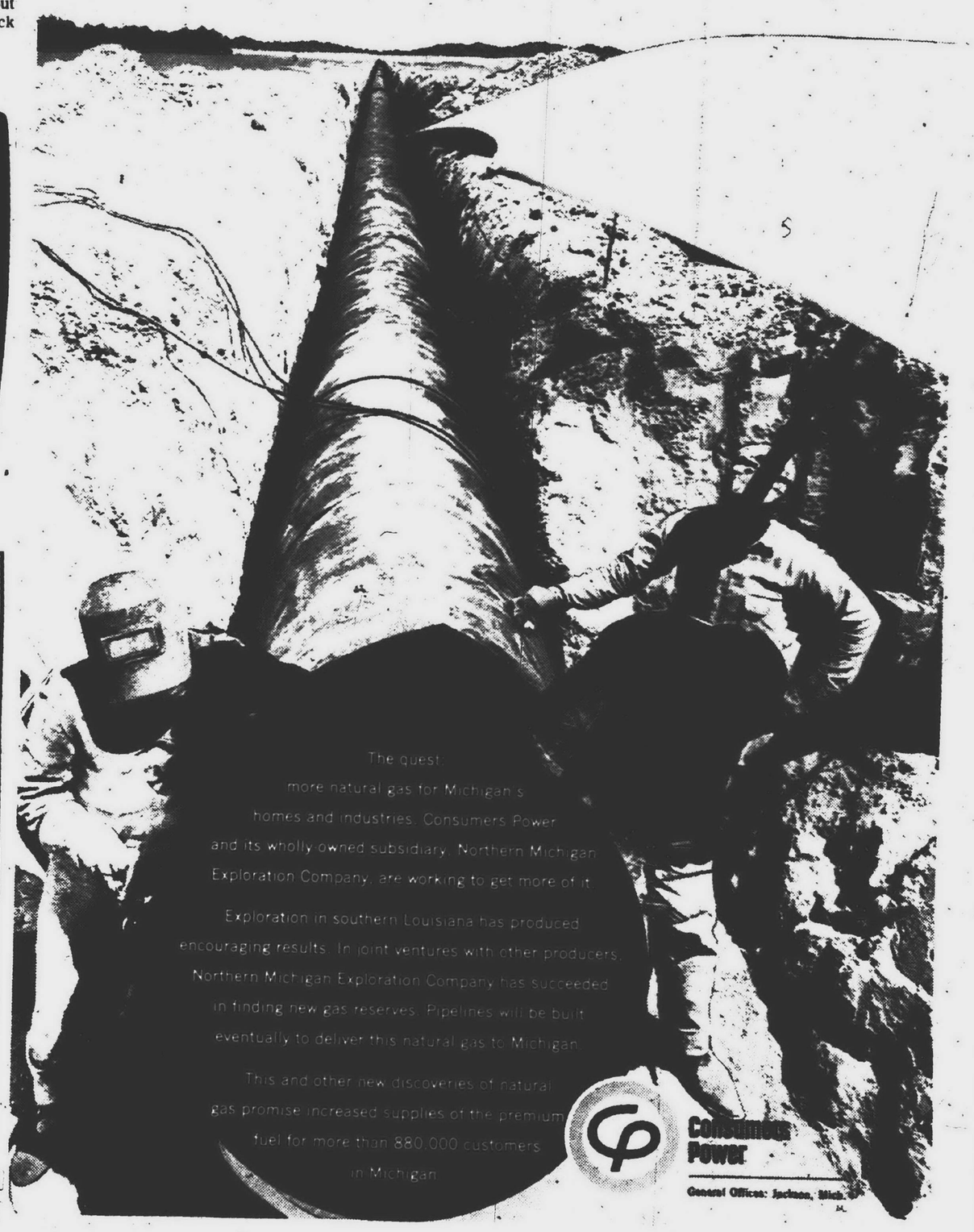
The quest: more natural gas for Michigan's homes and industries. Consumers Power and its wholly owned subsidiary, Northern Michigan Exploration Company, are working to get more of it.
Exploration in southern Louisiana has produced encouraging results. In joint ventures with other producers, Northern Michigan Exploration Company has succeeded in finding new gas reserves. Pipelines will be built eventually to deliver this natural gas to Michigan.
This and other new discoveries of natural gas promise increased supplies of the premium fuel for more than 880,000 customers in Michigan.
Consumers Power
General Offices: Jackson, Mich.

Non-Partisan Ballot

OFFICIAL
Non-Partisan Judicial Ballot
COUNTY OF WAYNE
GENERAL ELECTION
TUESDAY, NOVEMBER 7, 1972

Justices of the Supreme Court
(Term Ending January 1, 1981)
VOTE FOR not more than TWO

- 301 VINCENT J. BRENNAN
- 302 MARY COLEMAN
- 303 ROBERT L. EVANS
- 304 ZOLTON FERENCY
- 305 HORACE W. GILMORE
- 306 CHARLES L. LEVIN
- 307 WILLIAM A. ORTMAN
- 308 JAMES S. THORBURN
- 300 WILLIAM J. BEER

Judge of the Court of Appeals
FIRST DISTRICT
(Term Ending January 1, 1979)
VOTE FOR not more than ONE

- 309 T. JOHN LESINSKI, JUDGE OF COURT OF APPEALS

Judges of the Circuit Court
THIRD JUDICIAL CIRCUIT
(Term Ending January 1, 1979)
VOTE FOR not more than NINE

- 311 HARRY J. DINGEMAN, JR., JUDGE OF CIRCUIT COURT
- 312 CHARLES S. FARMER, JUDGE OF CIRCUIT COURT
- 313 THOMAS J. FOLEY, JUDGE OF CIRCUIT COURT
- 314 RICHARD M. MAHER, JUDGE OF CIRCUIT COURT
- 315 GEORGE T. MARTIN, JUDGE OF CIRCUIT COURT
- 316 BLAIR MOODY, JR., JUDGE OF CIRCUIT COURT
- 317 ROLAND L. OLZARK, JUDGE OF CIRCUIT COURT
- 318 JAMES L. RYAN, JUDGE OF CIRCUIT COURT
- 310 BENJAMIN D. BURDICK, JUDGE OF CIRCUIT COURT

Judge of the Circuit Court
THIRD JUDICIAL CIRCUIT
(New Term)
(Term Ending January 1, 1979)
VOTE FOR not more than ONE

- 320 W. L. CAHALAN
- 319 THOMAS J. BRENNAN

Judge of the Circuit Court
THIRD JUDICIAL CIRCUIT
(To Fill Vacancy)
(Term Ending January 1, 1977)
VOTE FOR not more than ONE

- 321 MICHAEL L. STACEY, JUDGE OF CIRCUIT COURT

Judge of the Circuit Court
THIRD JUDICIAL CIRCUIT
(To Fill Vacancy)
(Term Ending January 1, 1975)
VOTE FOR not more than ONE

- 323 JOHN J. McCANN
- 322 JOHN R. KIRWAN

Judges of Probate
(Term Ending January 1, 1979)
VOTE FOR not more than THREE

- 325 ERNEST C. BOEHM, JUDGE OF PROBATE
- 326 IRA G. KAUFMAN, JUDGE OF PROBATE
- 324 GEORGE N. BASHARA, JR., JUDGE OF PROBATE

Judge of the District Court
35th DISTRICT
(Term Ending January 1, 1972
VOTE FOR not more than ONE

- [x] 340 Dunbar Davis, DISTRICT JUDGE

Printed By the Authority of the Wayne County Election Commission

JOE KROCHMALNY for Supervisor
Paid Political Adv.

Supervisor's Race Hits Peak

Continued from Page 1A

this election is the question of which way the Breen - influenced segment of the GOP will go. The primary was marked by Republican in - fighting, pitting the "old guard" of Township Hall, with which McLaren is linked, against a less conservative cult of the party.

There have been some indications that this rift may carry over to the general election, leading to cross - over votes for the Democratic slate which includes Krochmalny, Lois Lane for clerk, Earl Dey and Joseph Rey for trustees and Douglas Ritter and Thomas Sullivan as constable candidates.

McLAREN IS teamed with an all - incumbent lineup: Clerk Helen Richardson, Trustees Russell Ash and Gerald Burke, and Constables Donald King and James Cousino. Republican Elizabeth Holmes is unopposed for re - election as treasurer.

This is the only purely local contest in Tuesday's election. City and township voters will participate in balloting for county, legislative, congressional, judicial and national offices, of course, as well as several state boards and on a series of special questions. However, the City of Plymouth conducts its city commission elections in the odd - year and in the one local judicial phase District Judge Dunbar Davis is unopposed for re - election.

Turning back to the township, McLaren lists these as his main objectives:

"1. A sincere effort to insure adequate police protection for the township, either through its own force or in conjunction with other agencies.

"2. Rigid control and enforcement of the building code.

"3. An open door policy to all township residents on a full time basis.

"4. Improvement and expansion of fire protection as growth dictates.

"5. To investigate the need and possibilities of future housing for senior citizens.

"6. A constant effort to maintain the lowest possible tax level."

He also has declared himself against any "drastic change" in township planning as it pertains to zoning.

KROCHMALNY, fighting an uphill battle against an opponent whose family name has been familiar here since before the turn of the century, also has emphasized the need for more fire and police protection. In addition he has made such points as these in speaking appearances before more than a score of organizations:

"We should have a master plan of services ready for our growth and not change with every request.

"I would urge that developers be required to set aside specified acreage for park development.

"I would push for more traffic signals and sidewalks so that children wouldn't have to walk on the shoulders of our hazardous roads en route to and from school.

"We should have more constant contact and cooperation between the township government and the city, county, state and federal governments, and all of us in Township Hall should be available to the people for discussion at all times."

IN THE MAIN, the two rivals for supervisor speak the minds of their party colleagues in outlining a platform.

They all emphasize service to the citizens, personal availability to discuss issues, and an awareness that impending growth will present new problems. Individually they have these backgrounds.

Mrs. Richardson, 51, has been in township government seven years, has been an officer manager of a firm, a private secretary and an assistant accountant.

Mrs. Lane, 51, is employed by Whitman and Barnes, was an organizer of the Huron Valley Girl Scout Council, has served as president of the Elks Lodge's Vivians and has been active as a United Fund solicitor.

Ash, 47, is product development supervisor at the Chrysler proving grounds. He has lived here 45 years, served on the planning commission for eight years and has been a trustee since 1968.

Burke, 30, was appointed to the board as Breen's successor two years ago. He is a plant engineering supervisor for Ford. He served on the joint committee of planning commissioners and trustees to draw the comprehensive redevelopment plan.

Dey, 42, is a cost accountant for Evans Products Co. and is past president of the Evans Employes Federal Credit Union. He has lived in the township three years.

Rey, 45, is vice president of the C. W. Morris Co. of Livonia and formerly was comptroller of the City of Dearborn Heights where he centralized the accounting functions of a municipality of 70,000 residents.

Bond Issue Election

It's official — Plymouth School District residents will be asked to approve a $21 million bond issue Dec. 11 for construction of school buildings. School officials say the buildings are needed to accommodate a spiraling student growth.

The school bond department of the Michigan Dept. of Education gave qualification of the bond issue Monday, and the board of education officially approved the date and amount.

Asst. Supt. of Business Melvin Blunk said the plans were revised to place more emphasis on elementary schools before the state approved the bond issue.

INSTEAD OF planning to spend $17.2 million in the first series of construction with a heavy emphasis on a third high school, the department recommended that the district put two elementary schools into its first series and build the high school in phases.

The revised series allocates $6 million for the first phase of the third high school, $3.5 million for the third phase of Plymouth-Canton High School, and $1.7 million each for the 11th and 12th elementary schools for a total of $12.9 million.

JOE REY for Trustee
Paid Political Adv.

PLYMOUTH TOWNSHIP "ACTION" TEAM
JOE KROCHMALNY "Supervisor"
LOIS LANE "Clerk"
EARL DEY "Trustee"
JOE REY "Trustee"
TOM SULLIVAN "Constable"
DOUG RITTER "Constable"
Paid Political Advertisement

PLYMOUTH COMMUNITY SCHOOL DISTRICT
Plymouth, Michigan
BOARD OF EDUCATION MINUTES

A regular meeting of the Board of Education of the Plymouth Community School District Wayne and Washtenaw Counties Michigan was held on Monday evening October 9 1972, in the auditorium of Plymouth Canton High School, 8415 Canton Center Road Plymouth Michigan beginning at 8 02 p m

The meeting was called to order by President Lawton

Present Members Benson, Berry Graves Lawton Mirto Ohno and Penar

Absent None

Administrators present Sup t Hoben Deputy Sup t Hogan Assistant Sup ts Blunk and Gibson Adm Assistant Personnel Kee Assistant Director Contiquing Education and Recreation Masteller Supervisor Sirbaugh Principals Brown Bulkema and Smith and Area Coordinator Fitzpatrick

Others present John Ryder PEA Fred DeLano Plymouth Mail & Observer F Abbott Mr and Mrs Balogh T Covington Dr Davies J Finley M Harris E Kirchgatter Dr McClendon S Mack D Maloney Mr and Mrs Mirto J Morris J Pruder C Savage J Rossman V Sims B Smith D Smith J Symonds F Tonda and B Wells

President Lawton called for additions to the agenda

It was moved by Member Ohno and seconded by Member Mirto to approve the minutes of the regular meeting of September 26 1972 with the following changes

Para 1 page 2 Change President to Chairwoman

Para 2 page 5 - Delete 'by June 1973' add when repurchased by Wayne County Intermediate School District

Ayes Members Benson, Berry Graves Lawton Mirto Ohno and Penar

Nays None

The motion was carried

Mr Balogh rose to request a report on the rumor regarding students taking substance abuse at the high school Mr Lawton asked Mr Hoben to comment Mr Hoben explained that the matter had been turned over to the police Member Berry indicated that the principals were doing an adequate job with an investigation by police being carried on and parents notified A meeting between parents, school officials and police was scheduled

Sup t Hoben announced the Wayne County Association of School Boards would be meeting on October 26 in Romulus He also circulated a copy of an inquiry from the Wayne County Intermediate School District (Sup t William Simmons) regarding the Centennial Education Park and his responses to Mr Simmons and to the Detroit News

A copy of the preliminary itinerary for the high school band s trip to the Rose Bowl game and parade was circulated indicating a cost per student of $204 15, including all transportation lodging meals etc and also including three (3) side trips He indicated that the trip was very well planned and that about $4 000 had been netted on the band decal sale

A report on the progress of the Student Conduct Committee in the Plymouth-Canton High School was made by Brian Smith Vice-Mayor He reviewed the purposes of the Committee and a record of complaints made to the Committee He indicated that they felt the lines of communication between Administration and students should be increased especially in cases of bad rumors such as a substance abuse situation Generally students seem happy with modular scheduling this year and are well pleased with the facilities and the student situation at Canton

A district-wide In-Service Report was received for information

Sup't Hoben reported a concern by area ministers as to Wednesday and Sunday scheduling of school activities and indicated that all principals had been asked to keep these days open for church related activities as far as possible with limited scheduling of after school activities on Wednesdays

A request from the Boys and Girls Bible Club for use of facilities at Bird Elementary School was referred to the school principal for decision

Members were reminded of Plymouth Chamber of Commerce Banquet on October 19 and polled for attendance

The theft of office equipment at the Central Administration office on October 8 was reported by Mr Hoben in the amount of $2 754 in business equipment and $100 in personal belongings

It was moved by Member Berry and seconded by Member Graves to approve trip requests by Administration for the National Broadcasters Association and for the Behavior Modification Workshop

Ayes Members Benson, Berry, Graves, Lawton Mirto Ohno and Penar

Nays None

The motion was carried

It was moved by Member Berry and seconded by Member Benson to approve payment of the following bills

Operating Fund		
Prepaid Vouchers Nos	19375-19417 incl	
	19426-19461 incl	
	19540	
	19624	$837 428 53
Unpd Vouchers Nos	19462-19539 incl	
	19541-19623 incl	
	19625-19832 incl	$ 99 378 58
Bldg & Site Fund No 1		
Prepd Vouchers Nos	773-777	10 588 89
Unpd Vouchers Nos	778-785	34 589 87
Bldg & Site Fund No 2		
Unpd Vouchers Nos	176-183	2 819 34
Bldg & Site Fund No 3		
Prepd Vouchers	717	10 91
Unpd Vouchers Nos	718-845 incl	$227 727 29

Ayes Members Benson, Berry, Graves, Lawton Mirto Ohno and Penar

Nays None

The motion was carried

A Summary of Investments was presented for information

It was moved by Member Mirto and seconded by Member Penar that the Plymouth Community School District refund 1971 school tax to the following taxpayers as directed by Mr Louis H Funk Wayne County Treasurer said refunds resulting from a reduction in the assessment by the Michigan State Tax Commission

C and E Sparling	Plymouth Twp	$ 425 75
Hugh Sarah	Canton Twp	49 26
B B and M L Jarvis	Canton Twp	54 51
Lake Pointe Village Properties	Plymouth Twp	4 714 22
Hillcrest Club Apartments Inc	Plymouth Twp	6 693 91
M I Burr	Canton Twp	64 70
J R Burger	Canton Twp	51 89
A and A Popp	Canton Twp	97 21
TOTAL TAXES TO BE REFUNDED		$12 151 45

Ayes Members Benson Berry Graves Lawton Mirto Ohno and Penar

Nays None

The motion was carried

The Board directed the Business office to write a letter to Mr Funk indicating its serious concern with these decisions and an inquiry as to number of refunds pending

It was moved by Member Berry and seconded by Member Ohno to table the matter of participating in the Plymouth Area Planning Commission and naming School District representatives thereto until the meeting of October 24

Ayes Members Benson Berry Graves Lawton Mirto Ohno and Penar

Nays None

The motion was carried

Mr Blunk reported on the engineering report as received from Warner Cantrell and Padmos Inc regarding 10 66 acres proposed for purchase in Windsor Park area As a result of this report he recommended that the Board change the authorization to purchase 10 66 acres to eight (8) acres of land not including easement areas

It was moved by Member Ohno and seconded by Member Berry that the Business Division be authorized to inquire as to the purchase of eight (8) acres of land from the Southbrook Land Company and that a final purchase action be held until a soil test report is available

Ayes Members Benson Berry Graves Lawton Mirto Ohno and Penar

Nays None

The motion was carried

Mr Blunk reviewed 1972-73 general operating fund estimated receipts under Section A (not including est receipts from Continuing Education Recreation Department or from Federal Projects and under Sections A and B including all receipts He also explained that a fixed charge will need to be placed in the budget for tax refunds since the County is asking for checks to be refunded rather than tax credits

The 1972-73 Operating Fund Proposed Budget was presented and the Board postponed any consideration of it until its study session after the October 24 meeting

Mr Blunk reminded the Board that Members Benson and Berry were now scheduled to review bills for the months of October November and December

Mr Gibson presented an analysis of class size report indicating oversize at Gallimore and Tanger and some specific cases where a solution would be reached during the next week He indicated that there are twice the number of over-thirty classes as last year and that the gross number of students is higher at Middle School East and West and less at Pioneer School

It was moved by Member Berry and seconded by Member Graves that Mr James K Symonds be appointed to the position of Supervisor of Maintenance and Custodial Operations

Ayes Members Benson Berry Graves Lawton Mirto Ohno and Penar

Nays None

The motion was carried

It was moved by Member Penar and seconded by Member Berry that the Board ratify the contract with the Plymouth Education Association as presented to the members and previously ratified by the PEA members

Ayes Members Benson Berry Graves Lawton Mirto Ohno and Penar

Nays None

The motion was carried

PEA representative John Ryder raised the question of method of paying teachers on Friday October 13 expressing the opinion that the District pay on the 21-26 basis rather than per diem Mr Blunk replied that everything possible would be done to pay on the 21-26 basis

Mr Hoben reminded the Board that four (4) delegates will be eligible to vote at the November 1 2 and 3 meeting of the Michigan Association of School Boards convention in Grand Rapids Thus far, Member Ohno has indicated availability

It was moved by Member Ohno and seconded by Member Berry that $1 450 be allowed to complete moving of portable buildings to Dehoco and West Schools to be deducted from Building and Site Fund

Ayes Members Benson Berry Graves Lawton Mirto Ohno and Penar

Nays None

The motion was carried

It was moved by Member Berry and seconded by Member Benson to approve Policy No 1713 on Acceptance of Gifts by Board Members or Employees from persons doing business with the school District stating especially that no gifts would be accepted unless they were useful in the educational process of the system

Ayes Members Benson Berry Graves Lawton Mirto Ohno and Penar

Nays None

The motion was carried

Dr Hogan reported that hopefully the business policies would have been reviewed in part by the accountants for presentation on October 24

A new policy on Administration of Medication by School Personnel in line with negotiated contract indicating no first aid or medication to be done by teachers was presented for consideration at the October 24 meeting

It was moved by Member Berry and seconded by Member Ohno that this meeting be adjourned

Ayes Members Benson Berry Graves Lawton Mirto Ohno and Penar

Nays None

The motion was carried

The meeting was adjourned at 9 10 p m

Respectfully submitted,
GARY A. MIRTO, Secretary
Board of Education

Publish Nov 1 1972

Plymouth Brevities

Middle School East will hold its first parent-teacher meeting and open house of the current school year Wednesday, (tonight) Nov. 1 at 7:30 p.m. Doughnuts and cider will be served.

Parents will be able to met each of their child's teachers through following an abbreviated schedule of the child's day. Visits to the library, cafeteria, clinic, office, or other rooms of interest may be made during schedule breaks.

The Livonia Chapter of Marygrove College Alumni will meet at the home of Mrs. David Schlick, 1463 Sheridan, in Plymouth, on Thursday, Nov. 2. State Rep. Marvin Stempien will speak on "Priorities of the Legislative District."

keep ESCH in congress
Paid Political Advertisement

IF YOU WANT FAIRER TAXES... STEMPIEN TO CONGRESS ...SOMEONE TO BELIEVE IN!!
DEMOCRAT

Paid political advertisement paid for by the Citizens For Stempien to Congress, Gregory Stempien, Chairman; Casmier Sitko, Treasurer.

WINTER WARMTH MEANS DUO-THERM®
OIL FIRED HEATERS
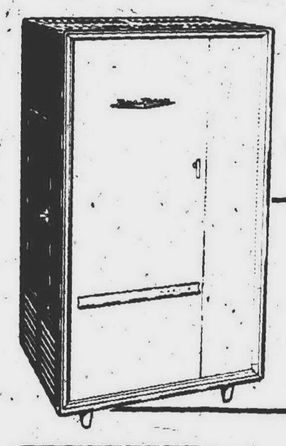
177.95 60,000 BTU's #779
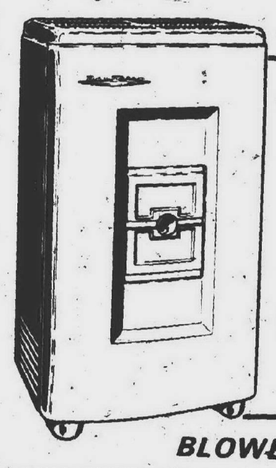
119.95 38,000 BTU's #688
149.95 55,000 BTU's #788
BLOWERS AVAILABLE
MATHISON HARDWARE
2 BIG LOCATIONS
HOURS: DAILY 9-9 p.m. SAT. 9-6 p.m. SUN. 10-3 p.m.
455-9440 6130 N. CANTON CENTER RD. PLYMOUTH ¼ Mile N. of Ford Rd.
GA 2-3888 31535 FORD RD. GARDEN CITY Near Merriman

Is Multiple Agency A Regional Answer?

EDITOR'S NOTE: This article is an excerpt from the sixth of 12 "Regionalist Papers" sponsored by Metropolitan Fund, a non-profit research and education agency in southeastern Michigan. The writer is from the department of political science and institute of governmental affairs at the University of California, Berkeley.

By DR. VICTOR JONES

The San Francisco Bay Area covers 7,000 square miles and has a population of almost 5 million. It consists of the consolidated City and County of San Francisco and eight other counties - all touching San Francisco Bay.

In addition, there are 91 other cities, a score of major regional special purpose agencies, and some 500 school districts and smaller special district.

The State of California and the United States government are active participants in formulating, and at times directly administering, public policies of regional and local impact. The state and national Governments, each with a multitude of programs and agencies, are as fragmented as local government.

There are two strands of regional governance operating and still developing in the Bay Area. During the past 15 years, the creation of new regional special purpose agencies has accelerated. At the same time efforts to coordinate or replace them with a multi-purpose regional agency have received widespread support.

THE GOVERNANCE of the Bay Area is an exercise of intergovernmental relations. Most of these relationships are still loose and fluid.

It is relatively easy to get a metropolitan system for planning, decision making and administration if one is satisfied to have important decisions made by functional specialists with little or no relation to each other and without a means of establishing priorities among their proposals.

This can be done through the creation of special purpose authorities which is the characteristic approach in the Bay Area. Or it can be achieved through state and national action to set national and state policies and create national and state regulatory agencies to administer such programs directly or through dependent regional special purpose agencies.

The major thrust in environmental protections – air and water quality, waste disposal, land use controls, open space, etc. – seems to be shaping up in this direction.

HOWEVER, many city and country officials and civic leaders believe that regional government of some kind is inevitable; that, in fact, it is already in the Bay Area in the form of special purpose districts, authorities and agencies with more to come.

They believe that it would be better if there were a multipurpose but limited regional agency empowered to prepare regional plans and to require other local agencies to conform to regional policies.

The widespread support of a limited multipurpose regional agency that has developed since 1960 is astonishing. Until 1971, however, agreement ended here and disagreement over the composition and selection of a governing board was bitter and intense.

Three major bills, two authorized by Assemblyman Knox and one drafted by the Association of Bay Area Governments (ABAG), were caught in these disagreements and stalled in the 1969 and 1970 sessions of the Legislature. A compromise was embodied in the Knox bill of 1971, wherein representation was both directly elected and ex-officio. However, this bill was narrowly defeated in the Senate under pressure from the conservative wing of the Republican Party.

IN THE 1972 session, Knox has introduced a bill sponsored by ABAG to convert the association into a regional planning district. This would be done through amendments to the Regional Planning District Act (1963) making membership of cities and counties mandatory, requiring the agency to develop a regional plan along the lines of the earlier Know bills, and requiring the plans and policies of all local agencies to conform to the mandatory elements of the regional plan.

Under the 1963 act, the governing board would have, in addition to city and county representative, nine "citizen members" appointed by the respective county boards of supervisors.

Hearings in the Bay Area are scheduled on the bill this fall. In the meantime, three new regional special purpose agencies have been created since 1969.

Since one of the points of contention in the Bay Area is over whether cities and counties should be represented on the governing body of the regional agency and since cities and counties as well as other units of local government and state and federal agencies will be involved in whatever scheme is finally decided upon, it is desirable to take stock of the corporate governmental actors.

Until 1960 the cities and counties may have taken a negative attitude toward regional government. In fact, the principal motive of cities and counties in the organization of ABAG may have been to block any effort to create a multipurpose regional agency.

Almost immediately after its formation in 1961, the city and country members began to develop a regional orientation and perception of Bay Area problems.

By 1965, it was clear that voluntary advisory council of governments could neither meet the regional problems of the Bay Area nor forestall the creation of special purpose agencies to handle regional problems.

In 1967 ABAG voted to request legislation to create a Regional Home Rule Agency in which cities and counties would be required to participate and which would have authority to implement regional plans.

HOWEVER, THE ABAG Regional Home Rule proposal overlooked two other articulate movements in the Bay Area.

First, the politically powerful and functionally satisfactory existing special purpose agencies were not ready to accept ABAG hegemony.

Secondly, the conservationists and environmentalists, heady from their success in developing a plan to conserve and develop the bay and from the permanent establishment of the Bay Conservation and Development Commission in 1969, were not willing to entrust comprehensive regional planning to an agency controlled by city and county officials.

Although seemingly intransigent positions were maintained on all sides during the 1960s, it was a decade in which attitudes were changed and communications were established among the antagonists.

AN ISSUE which has not been squarely faced until now is the relationship of a multipurpose regional agency with existing special purpose agencies.

The Metropolitan Transportation Commission and possibly the Bay Area Sewage Services Commission would merge with a regional agency when established by the Legislature. But these are the newest of special purpose agencies.

The older agencies need to be involved in the process of regional planning, decision making and administration at the same time that they, along with cities and counties, are required to conform to regional policies.

Without waiting for the enactment of legislation, ABAG could in a number of ways initiate the process of formalizing their entry into an inclusive council of all governments.

Finally, there are faint but hopeful signs that the executive branch of the state government is considering ways of guiding areawide comprehensive planning organizations to develop into regional "umbrella" organizations. The history of ABAG is testimony to the desirability of this kind of state and federal strategy.

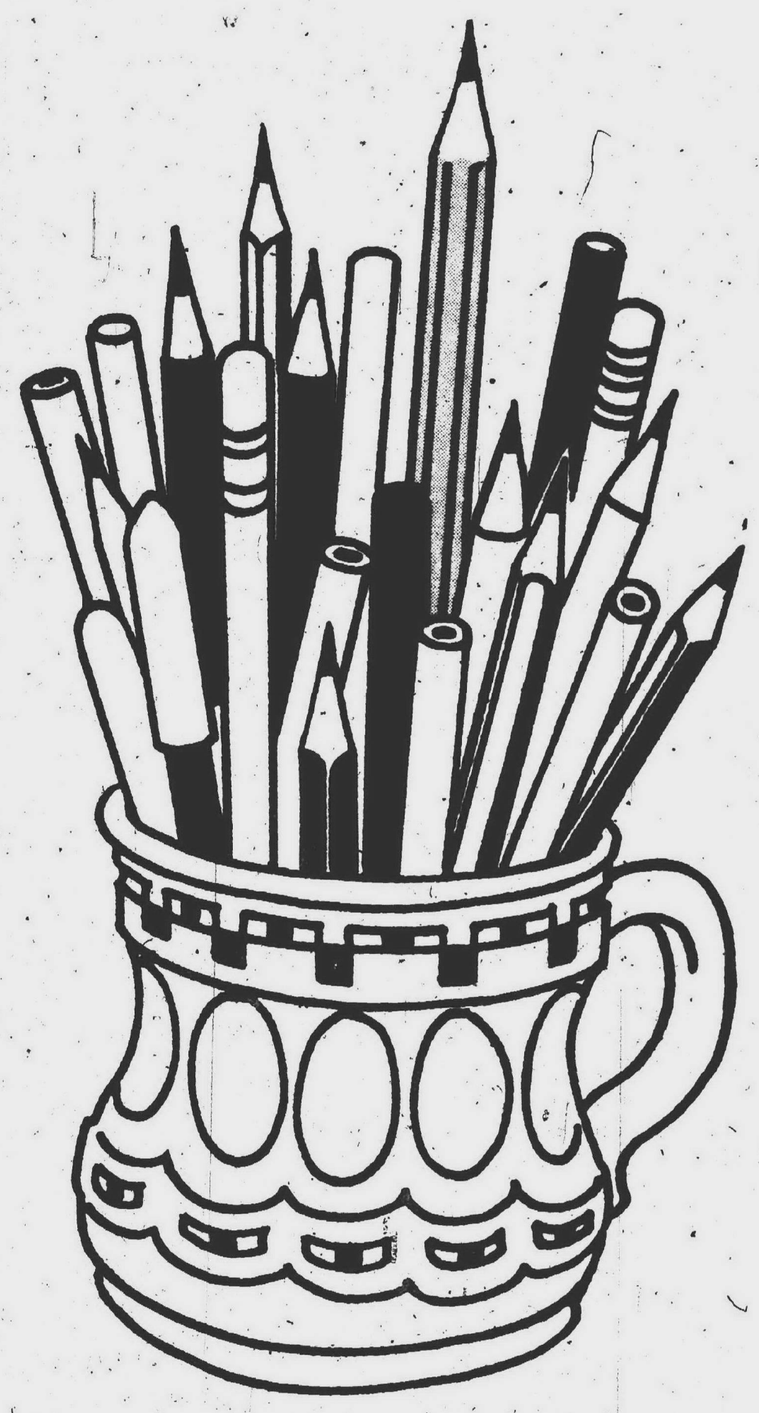

Grab a Sharp Pencil ...
we'll show you how to win
FREE
TICKETS TO THE 1972

Here's two easy ways to WIN . . .

the WEDNESDAY want ad value!

All you have to do is add up the selling price of all the Real Estate or Automotive listings advertised in the Wednesday, November 1, 1972 want ad section. Bring your total of either the Real Estate or Automotive listings offered for sale to the Observer building located at 36251 Schoolcraft at Levan in Livonia starting Thursday, Nov. 2 at 9 A.M. The first 20 correct answers shall be awarded

4 FREE TICKETS

(Each ticket a $6.00 value)

to the Ice Follies. Only one entry per family and only one winner per family. Entries shall be awarded on a first come, first serve basis. Entrents must line up at the main entrance to the Observer Bldg. Note if a price is not in the ad, value equal zero.

the WEEKEND want ad count!

Put on your guessing cap and simply predict how many ads will appear in the weekend, November 4, 1972 Classified Want Ad section. The first eight correct answers will be awarded

6 FREE TICKETS

(Each ticket a $6.00 value)

to the Ice Follies Show at Olympia. All entries must be received by Observer Newspapers, 36251 Schoolcraft at Levan, Livonia, no later than 5:30 p.m. Friday, Nov. 3, 1972. Enter as many times as you desire. Only one winner per family. Include your name, address, city and phone number on all entries.

observer want ads

NF Fumbles, GC East Wins Crown

Sports
Wednesday, November 1, 1972 ★ Page 1B
OBSERVER NEWSPAPERS
Publishers of Farmington Enterprise & Observer, Garden City Observer, Livonia Observer, Plymouth Mail & Observer, Redford Observer, Southfield News & Observer, Westland Observer

By TOM DONOGHUE
Sports Editor

The "rookie team" in the Northwest Suburban football conference knocked the stalwart defending champions out of the ranks of the unbeaten, and out of the role of league champion.

Garden City East, the No. 1 team in Observerland, and No. 7 in the state, broke North Farmington's magic wand in the Northwest Suburban League with a 7-0 victory.

Three pass interceptions, two lost fumbles and two dropped passes kept North from winning its third consecutive league crown and thus halted a 12 game winning streak and a string that had seen the Raiders win 25 of their last 26 games.

And to top it off, East toppled North on North territory which was a sight to behold in itself. The Raiders had not lost a home game since a 20-18 defeat in '69 against Thurston.

FOR GARY HUMPHREY'S East Panthers it was the biggest football win ever.

First year in the Northwest and a perfect 5-0 record and title, outscoring their foes, 137-44.

"I was glad to get out with a 7-0 victory," said Humphrey.

The game's only score came in the opening moments of the first quarter.

North received the kickoff and on the second play from scrimmage, halfback Brad Pease fumbled and East's Ron Wasczenski was there to pounce on it on the Raider 31.

DENNIS BURTON spurted to the 27 and Don McIntyre moved to the 25 to create a third and four situation. East quarterback Stevie Orr hit Jim Wisniewski on a short pass but was three yards short of a first down.

On a fourth and three play, Burton sped four yards off the right side of the Raider line for a first down. Orr picked up five yards and another five for another first down on the 10.

Burton was dropped for a loss of one and McIntyre plunged ahead to the eight for third and three. Orr pitched to Burton who went to the outside for eight yards and his 11th touchdown of the season.

RICH JOSE converted and with 6:40 remaining in the first quarter, East led 7-0 and little did anyone expect that turnover touchdown drive to hold good for victory.

North started moving on the next set of downs as Pease broke for 16 yards up the middle, one man away from going all the way. Pease followed with runs of three, five, three, six and three yards and it was third and one on the East 36.

The Raider Machine was starting to purr.

Raider quarterback John Dwuer picked up three for a first down and Jim Lough added another nine to the East 24. Pease had the next call and had picked up another first down on the 20 but fumbled again and East's George Karr was in position for the recovery.

The one thing North knew it shouldn't do against East, it was doing.

THE RAIDER DEFENSE was not to be had the rest of the game, but by the same token neither was the East defense.

North's Dwyer went to the air in the second quarter, Dwyer hit Dave Babcock for a first down on the East 40. Dwyer hit Jim Fredericks on the East 25 but the ball fell out of his hands and Dwyer was sacked on the next two pass attempts by East's Rich McCoin.

The next Raider drive was halted on the first play from scrimmage.

FREDERICKS had his man beat but a Dwyer pass fell off target and Karr of East picked it off, the Panther's ball on North's 34.

That was the story of the first half:

North losing two fumbles and one pass interception and East capitalizing on one scoring opportunity, and being thwarted thereafter.

East took the second half kickoff, ran six plays and punted.

The Raider machine started purring again.

East's Andrew Arena climbed the back of North receiver Fredericks and it was first down on East's 42. Dwyer was thrown for an 11 yard loss by Russell Dundan and after Lough picked up seven yards, Dwyer connected for a first down to Bill Gilmour on the Panther 31.

The East front line broke in again and Larry Bentley caught Dwyer for a 10 yard loss. Dwyer hit Gilmour for 13 yards and it was third and seven on the East 28.

The call was a halfback pass play and Pease found Fredericks open. The ball slipped out of his hands on the 15 and it was fourth down and seven.

Dwyer ate the ball again as East's Bruce Taylor dropped the Raider quarterback for another 10 yard loss and the Panthers took over.

ORR STARTED moving his ball club but was hit by two Raiders on a roll out pattern and North's Steve Trawick recovered on the East 45. Dwyer lost a yard and then lost the ball.

On the second play from scrimmage, Mike Small stepped in front of North's Gilmour for an interception, No. 4 turnover.

The Panthers started prowling with Orr going to the air, hitting Paul Haydon and Wisniewski for first downs. Burton spurted to the 16 and Orr drove it down to the five but a clipping penalty pushed it back to the 20 and Mike Daley intercepted an Orr pass and returned it to the 26.

Three plays later, No. 5 turnover for North.

East's Keith Anleitner intercepted a short pass and the Panthers found themselves with another scoring shot on the Raider 39.

BURTON WAS STOPPED on a fourth down and three play, so the Raiders took over, ran three plays and punted.

North gave it one final stab.

With 1:49 remaining, and from their own 25, Dwyer failed to click with his aerial assault, East took over and ground out the clock.

"East had too much going for them," said North Coach Ron Holland.

"We had seven players going both ways in our 27 man roster," added Holland. "East on the other hand had only one going both ways."

East has a 47 man roster, with Jim Wisniewski the only Panther to go both ways.

"We did everything we wanted to do on defense," added Holland. "We stopped Burton but couldn't hang onto the ball ourselves."

BURTON WAS HELD to only 56 yards in 19 carries, the first time this season he has fallen below the 100 yard mark. The Panther running back had been averaging 158 yards per game.

His 56 against North pushed him over the 1,000 mark -- 1,013 yards in seven games, including 11 touchdowns.

Orr was in his usual fine form, hitting on eight of 12 passes for 90 yards, making him 56 for 101 and the North contest was the first he hadn't thrown a TD pass.

East picked up a total of 107 yards rushing while North ground out 102 yards.

DWYER HIT on four of 10 passes for 44 yards, and was dropped four times for a loss of 40 yards, with three passes intercepted.

East hosts Mid-Wayne champion Taylor Center on Friday, Nov. 3, at GC West High. Taylor boasts a 6-1 record.

NORTH TRAVELS to Harrison for a city matchup Saturday.

CRUSHING TACKLE — Garden City East quarterback Steve Orr (10) is hit by two North Farmington linemen with the ball squirting loose and North's Brian Chisholm (71) ready to pounce on it. Chisholm recovered for North but East won the game and the league title (Observer photo by Tom Donoghue)

SCORES LONE TOUCHDOWN — Garden City East's Dennis Burton (20) was held to only 56 yards against North Farmington but scored the game's only touchdown. East won 7-0 and captured the Northwest Suburban crown. (Observer photo by Harry Mauthe)

46 Seconds Left... Spartans Gain Title

Stevenson football Coach Jack Reardon knew what he was talking about before the season opened.

"Our first game with Redford Union could mean our entire season," said Reardon before the season opener. "We are lacking pride and enthusiasm. We need a big win."

The Spartans got their big win over Redford Union, 18-7, and have dropped only two non-leaguers since in chalking up a 5-2 overall mark which includes an undefeated Inter-Lakes Conference record of 4-0.

The momentum and spirit were in force in the league finale with Pontiac Northern, a win meaning the title, a loss a share of it.

WITH 46 SECONDS remaining in the game and trailing, 8-6, Stevenson quarterback Dale Haberman split the uprights some 27 yards away and the Spartans had done it, won their biggest football game ever, 9-8.

Pontiac Northern broke a scoreless tie late in the first half on a five yard plunge by Charlie Hodge. A Dave Chism to Mitch Green pass was good for two points and Stevenson found itself down at the half, 8-0.

"Our kids showed great character at halftime," added Reardon. "They knew they had worked too hard to lose it all now."

THE SPARTANS struck back in the third quarter on a drive started from their 44 yard line. In 11 plays, Stevenson covered the 56 yards with Mike Orlicki going over from one yard out.

In that drive Paul Lulek carried five times for 17 yards, Haberman passed to Mike Assemany for 12 yards and Russ Lewis passed to Assemany for 16 yards.

An attempt for the two-point conversion failed and Stevenson still trailed, 8-6.

The Spartans regained control with 9:27 remaining in the game and they knew what they had to do, move the football, and that's just what they did.

Starting from their own 11, Stevenson drove the distance in 17 plays, eating up eight minutes and 41 seconds, and with 46 seconds left and faced with a fourth down on the Northern 10, Haberman kicked the field goal that won it.

In that drive, Lulek carried seven times for 34 yards, Haberman passed 17 yards to Don Finn and 11 yards to Chuck Babcock. Chuck Bien carried three times for eight yards, Russ Lewis once for three yards, Mike Taylor twice for five yards and Haberman twice for one yard.

STEVENSON then kicked off to Northern and in five plays moved to the Spartan 33 yard line. A fourth down field goal attempt for 50 yards fell short and the Inter-Lakes title belonged to Stevenson.

Stevenson collected 11 first downs to Pontiac's eight and completely dominated the passing game. Haberman hit on five of 11 for 81 yards while Northern made good one of four for three yards.

Northern outrushed Stevenson, 126 to 100.

LULEK PACED Stevenson with 75 yards in 20 carries.

The Spartan defensive unit was led by Fred O'Keefe with eight solo tackles and seven assists and Brian Partie had seven solos and six assists.

Stevenson travels to Thurston Saturday afternoon and wraps up the '72 season at Churchill Nov. 10.

BERRY'S DIRECT TO CONSUMER PRICES
Sale Ends Saturday

GENERAL ELECTRIC REMOTE CONTROL HAIR DRYER
HD51

GENERAL ELECTRIC TOASTER
T17

GENERAL ELECTRIC STEAM & DRY IRON
F63

G. E. KNIFE
EK14

GENERAL ELECTRIC COFFEE MAKER
8 CUPS
CM2

GENERAL ELECTRIC
DISHWASHER
• Front Load
• 3 Level Washing Action
• 2 Wash Cycles Including Rinse & Hold
• Soft Food Disposal
SC 431
$185

ZENITH 19" DIAGONAL
COLOR TV
1973 MODEL
• 25,000 VOLTS PICTURE POWER
• POWER TRANSFORMER AND CHASSIS

WASHER
• 3 Heat Selection
• 5 Cycles Including Perma Press
• Top Lint Trap

RCA
21" DIAGONAL
XL 100 SOLID STATE
• Walnut grained cabinet
• Automatic 'AFT' Fine Tuning
• Automatic Tint
• Solid State Construction

GENERAL ELECTRIC
GAS DRYER
• 3 cycle
• 3 heat selection
• Porcelain top & drum
$159.95

TAPPAN
12 Cu. Ft.
• Door Slides
• Full width Freezer
95-1201
$156

PHILCO 25" DIAGONAL
COLOR CONSOLE
• 26,500 Volts Picture Power
• ACT Automatic Fine Tuning
• Transformer Powered Chassis
• Solid State Tuning
BIG SCREEN COLOR
PRICES START AT ... $389.95

PANASONIC COMPONENT
FM/AM/FM STEREO
• Stereo FET Music Center
• FM/AM/FM Stereo Radio with AFC
• 3-Speed Hide-Away Auto Changer
• Air Suspension Speakers
• Bass, Treble and Loudness Control
• 4 IF Stages
~~$249.95~~
$149.95
SE1099

ZENITH 12" DIAGONAL
BLACK & WHITE T.V.
• FRONT SOUND
• ALL 82 CHANNELS
• SINGLE UHF ANTENNA
$84

BERRY'S DIRECT TO CONSUMER PRICES
27419 JOY ROAD
Corner of Inkster Road, Westland
Warehouse Outlet
PHONE 937-0700 or GA 1-1717
OPEN DAILY 9:30 to 9
SUNDAY 12-5

Observing SPORTS

WITH TOM DONOGHUE

No 'Ra! Ra! Ra!' At Bentley Game

A football team with no cheerleader support?

How could anyone expect a team to win without the "ra, ra, ra, kick him in the knees?"

Well it happened and in Observerland.

Livonia Bentley, which hasn't been enjoying a successful football season (can't remember the last time it did) was pitted against the No. 3 squad in the state, Dearborn Edsel Ford at Edsel Ford.

The Livonia school system hasn't been providing transportation for the cheerleaders and this game was to be no different.

BENTLEY'S CHEERLEADER squad voted not to attempt to find another way to the game in somewhat of a protest. I can't really think of another school district which doesn't provide transportation.

"I don't know what the system's hang-up is," said Bentley cheerleader sponsor Janet Lozon. "The transportation problem has fallen on the shoulders of the parents and kids, and the kids had just had enough of it. I had to go along with their thinking."

Bulldog Coach Glen Goode couldn't figure out why the cheerleaders didn't show up for the game. Bentley did get clobbered, 54-0, as expected but the shutout should go to the Livonia school system.

* * *

No. 1 Grid Clash

HATS OFF to Gary Humphrey and his football crew from Garden City East and Ron Holland and his North Farmington team. The top two clubs in Observerland found themselves in a battle for state recognition, the No. 1 berth in the area, and the Northwest Suburban title.

It was the largest crowd ever for a football game at North Farmington and East squeaked by North, 7-0.

Coach Humphrey again affirmed that this is his last season as head whistle blower for East, no matter how they finish. The Panthers are No. 7 in the state now and Joe Falls is going to have to do some fast talking to keep North Farmington in the ratings now.

7th Shutout A No-No

Prep conference football action is almost at a close with neighborhood rival matches breaking into the limelight.

CHURCHILL has to be the hottest team in the area with six straight shutouts, boasting a 7-0 record, and outscoring its foes 122 to 6.

But Ken Kaestner's Chargers are out of the Western Six now and will get a real taste of Northwest Suburban flavor with Franklin this Saturday.

The taste isn't going to be sweet for Churchill.

In fact, by the time Franklin is through, it could have turned sour.

Franklin finished third in the Northwest, losing only to North Farmington and Garden City East. The Patriots lost the North contest on a last minute fumble and lost to East via officiating.

The Patriots may be saluting Churchill's streak now, but come Saturday afternoon, Charger defensive coach Roger Frayer will be quiet, listening to Franklin's three touchdown salute.

Observer's Top 10

	W	L	PF	PA
1. GC EAST	7	0	190	44
2. CHURCHILL	7	0	122	6
3. N. FARMINGTON	6	1	148	53
4. STEVENSON	5	2	145	94
5. FRANKLIN	5	2	143	82
6. REDFORD UNION	4	3	142	67
7. BISHOP BORGESS	5	2	119	66
8. PLYMOUTH	5	2	119	90
9. GC WEST	4	3	116	103
10. LATHRUP	4	3	136	105

OBSERVER PICKS

Edsel Ford over Plymouth
GC East over Taylor Center
Redford Union over Allen Park
RO Kimball over Lathrup
Franklin over Churchill
N. Farmington over Harrison
GC West over Cherry Hill
Stevenson over Thurston
Borgess over RO Shrine
(Observer record, 34-8)

Rocks Sliding Downhill, Lose 28-13

By FRED DELAND

Their 11 most disastrous minutes of the football season left Plymouth's Rocks, who once aspired to the Suburban Eight title, needing a miraculous upset parlay to tie for second -- and facing a more realistic prospect of finishing as low as fourth.

Three sustained touchdown marches by Trenton in that span on the clock from midway in the second quarter until early in the third period turned Plymouth's last home appearance from a 7-7 deadlock into a Trojan blast.

The final count was 28-13 for Trenton, but it wasn't as close as the score indicates. Plymouth's recovery of a blocked punt in the Trenton end zone in the final minute of play only made it look reasonable.

Now the Rocks must take on rampaging, undefeated Edsel Ford at 3:30 p.m. Friday on the latter's gridiron. Plymouth Coach Tom Moshimer calls Ford "a super team," noting that Ford has scored 40 or more points in five of its seven victories.

EDSEL FORD can win the title outright by beating Plymouth. The Rocks, on the other hand, need both a victory on their own and an equally unexpected upset of Trenton by winless Dearborn for a piece of second place.

Edsel Ford and Trenton triumphs, coupled with a Redford Union win over Allen Park, would push Plymouth down to fourth in the final standings. In the league, Edsel Ford is now 6-0, Trenton is 5-1 and both Plymouth and Redford Union are 4-2.

Paul Fleszar, who was to gain 193 yards before the night was over, signalled the pattern of Trenton's smashing attack against Plymouth when he barreled 74 yards to score on the first series of downs. It was followed by the first of Harry Stefanick's four successful extra points from placement.

The Rocks launched their only sustained drive late in the opening period, and in eight plays they moved 79 yards for the equalizer. This came on a fourth down, 24-yard aerial from Steve Robb to Ron Egloff only 46 seconds into the second quarter, Jim Szilagyi kicking the extra point.

It was a 42-yard gainer by Szilagyi, and an earlier 11-yard completion from Robb to Egloff, which put Plymouth in scoring position.

THEN CAME the deluge as the Trojans scored twice more before halftime.

Fleszar went over from the one for his second tally at the end of a 50-yard drive and Bill Copado capped a 61-yard march with another short touchdown plunge.

Not content with their 21-7 halftime bulge, the Trojans stormed 57 yards in six plays the first time they had the ball in the third quarter. Tom Crawford got this one from the five.

Gary Baker blocked a fourth down Trenton punt at the Trojan 30 in the waning moments of action, and when it caromed to the end zone, Egloff's recovery turned it into Plymouth's second touchdown. Robb's run for an attempted two-pointer was stopped short.

Led by Fleszar and Crawford, Trenton outgained Plymouth on the ground 397 yards to 147, the Rocks getting small solace from a 56 to four margin in the air.

TOP DEFENSIVE COACH -- Churchill Coach Roger Frayer has had one thing on his mind since football season opened, defense, defense and more defense. His Chargers have given up only six points in seven games and are nursing a six game shutout streak. Defensive pressure? Watch for it in this Saturday's Churchill-Franklin game at Franklin. (Observer photos by Harry Mauthe)

PREP Football Standings

INTER-LAKES LEAGUE FINAL

	W	L
LIVONIA STEVENSON	4	0
WALLED LAKE CENTRAL	3	1
PONTIAC NORTHERN	2	2
FARMINGTON	1	3
WATERFORD	0	4

METRO SUBURBAN FINAL

	W	L
BLOOMFIELD LAHSER	4	1
ROYAL OAK DONDERO	4	1
SOUTHFIELD LATHRUP	3	2
UTICA EISENHOWER	3	2
ROCHESTER ADAMS	0	4
BIRMINGHAM GROVES	0	4

NORTHWEST SUBURBAN LEAGUE FINAL

	W	L
GC EAST	5	0
NORTH FARMINGTON	4	1
FRANKLIN	3	2
JOHN GLENN	1	4
OAK PARK	1	4
THURSTON	1	4

SOUTHEASTERN MICHIGAN FINAL

	W	L
FERNDALE	5	0
HAZEL PARK	4	1
BIRMINGHAM SEAHOLM	3	2
ROYAL OAK KIMBALL	2	3
BERKLEY	1	4
SOUTHFIELD	0	5

SUBURBAN EIGHT

	W	L
EDSEL FORD	6	0
TRENTON	5	1
PLYMOUTH	4	2
REDFORD UNION	4	2
ALLEN PARK	2	4
BELLEVILLE	2	4
BENTLEY	1	5
DEARBORN	0	6

TRI-RIVER LEAGUE

	W	L
RIVERSIDE	4	1
SOUTHGATE	4	1
GC WEST	4	2
MELVINDALE	3	2
TAYLOR KENNEDY	3	2
CHERRY HILL	2	3
SCHAFER	1	5
CRESTWOOD	0	5

WAYNE-OAKLAND FINAL

	W	L
WEST BLOOMFIELD	5	0
WATERFORD KETTERING	4	1
BLOOMFIELD ANDOVER	3	2
CLARKSTON	2	3
MILFORD	1	4
CLARENCEVILLE	0	5

WESTERN SIX FINAL

	W	L
CHURCHILL	4	0
WATERFORD MOTT	3	1
FARMINGTON HARRISON	2	2
WALLED LAKE WESTERN	1	3
NORTHVILLE	0	4

Harrison Turns Sour In Western 6 Finale

It was a dismal finish in a disappointing season for Farmington Harrison in Western Six football competition.

The '71 champions fell to Waterford Mott, 16-0, to place third with a 2-2 mark and slipped below the .500 line overall with a 3-4 record.

The Hawks have two games remaining to climb back over the wall of success, North Farmington this Saturday (Nov. 4) and Plymouth the final Saturday (Nov. 11).

The Mott defeat was labeled the "best defensive game of the season" by Harrison Coach John Herrington.

THE FINAL SCORE of 16-0 reveals the victor of the top defensive billing.

Mott broke a scoreless duel in the closing minutes of the first half on a much disputed call.

With 1:38 remaining in the opening half, Harrison's Bill Herpich intercepted a Mott pass on the two yard line. Herpich caught the ball over his shoulder and was tossed back into the end zone by intended receiver Bob Swindell.

A two-point safety was awarded to Mott.

"The umpire ruled that Herpich could have gotten away from the tackler and out of the end zone," said Herrington. "The call really took something out of us."

HARRISON then had to punt from its own 20 and Mott's Tim Simons returned it to the Hawk 30. On the second play, Bruce Lovett broke loose for 29 yards on a flanker-back reverse, Simon converted and Mott was up at the half, 9-0.

"We couldn't get much generated after that first half," added Herrington. "We started to take chances and that was the game."

Early in the third quarter Harrison moved to the Mott 40 on a faked punt by Tom Erkert for 12 yards and a first down but the drive was halted.

The Hawks pushed to the Mott 25 late in the stanza and picked up what appeared to be a first down on a fourth and four situation. A penalty nullified the play and another drive sputtered to the wayside.

With 2:38 gone in the final quarter, Mott came back with a faked punt of its own. Simon dashed 36 yards to the Harrison two and on a third down and goal play, Lovett scored on the option. Simon added the one and Mott had clinched second place in the Western Six.

Harrison collected nine first downs to Mott's six but was outrushed, 203 to 132. Mott's passing game netted minus 17 yards on one of eight while Harrison hit on six of 16 for a minus six.

The Harrison-North Farmington game Saturday will be the second meeting of these city rivals.

NORTH CLOBBERED the Hawks last season, 22-0.

"It's going to be tough to bring the kids back now," added Herrington.

Plymouth Rider Jumps To 3rd

Mrs. Karen Sinkus of 1301 Hartsough, Plymouth, placed third in the Open Jumping Three- Foot Fence class at the Majestic Farm Dressage Jumper Show in Ann Arbor. Mrs. Sinkus was riding Bo Jangles owned by Sue Miller of Ann Arbor.

37-18-2 Mark

Since Homecoming Day started at Michigan State football games in 1916, the Spartans have posted a record of 37-18-2 in contests played before returning grads. The latest success was the 31-0 win over Wisconsin in 1972.

DRC FALL MEET SPECIAL NOTICE

By Popular Demand The Detroit Race Course announces two program changes

To conserve horses and yet give fans 9 races daily . . . 10 on Sat., the DRC will be closed the following Mondays: Oct. 30, Nov. 6, 13, 20 and 27 (also Thanksgiving Day Nov. 23)

Fans want to get home earlier. Beginning Tues., Oct. 31 POST TIME will be 2:30 P.M. daily.

For reservations/info call GA 1-7170

DRC

SMILE.

A Good Time's Waiting For You At Windsor Raceway.

Call some friends, hop in the car and come out to Windsor Raceway. Smile. Laugh. Scream your lungs out. All in the heated comfort of Windsor Raceway.

Windsor Raceway's fall Harness Season starts Sunday, Nov. 5th.

Make a winner of yourself.

At Windsor Raceway.

Post times 7:45 Tuesday thru Saturday nights 1:30 Sunday afternoon Closed Mondays

Phone numbers Call 961-9545 in Detroit or 969-8311 in Windsor

ORDER YOUR TICKETS NOW!

SEE SNOOPY, LIVE, IN PERSON

WITH SPECIAL GUEST STAR TRIXI SCHUBA

WORLD & OLYMPIC GOLD MEDAL CHAMPION

SHIPSTADS & JOHNSON

ICE FOLLIES

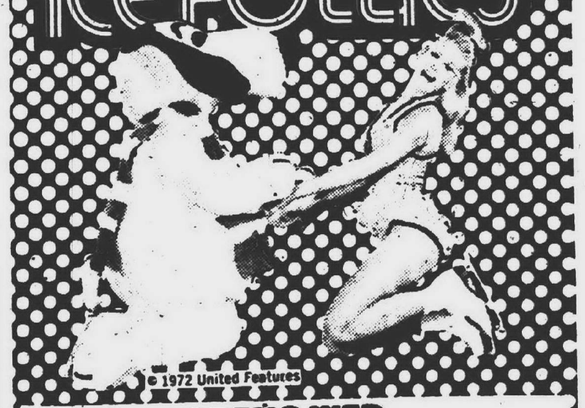

© 1972 United Features

OPENS WED., NOV. 8 thru NOV. 19

WEEK NIGHTS 7:30 P.M.

THREE SHOWS SATURDAY, 12:00, 4:00, 8:00 P.M.

TWO SHOW SUNDAY 2:00 and 6:00 P.M.

Prices: $6.00, $5.00, $4.00

No Show Monday, Nov. 13

CAMERA NIGHT WED., NOV. 15

JUNIORS (14 YEARS AND UNDER) AND SENIOR CITIZENS ½ PRICE FOR ALL PERFORMANCES

Tickets on sale at Olympia and all J. L. Hudson and Sears Stores

FOR GROUP ARRANGEMENTS CALL DONNA MARTIN, 895-7000

Lighted, Fenced Parking for 2,500 cars adjacent to Olympia

Escalator Service to the mezzanine

MAIL ORDERS PROMPTLY FILLED

Enclose Self-Addressed Envelope. If ordering for Sat. State Mats. or Eve., for Sun. State 2 or 6:00 P.M. Show.

ENCLOSED FIND $ _____ FOR _____ SEATS AT $ _____

AND _____ SEATS AT ½ PRICE

DATE CHOICE 1st _____ 2nd _____ Phone _____

PLEASE PRINT NAME _____

ADDRESS _____

CITY _____ ZIP CODE _____

OLYMPIA STADIUM

5920 GRAND RIVER DETROIT, MICHIGAN 48208

FREE CLASSES FOR NON-ORGAN OWNERS ARE NOW BEGINNING

HAMMELL MUSIC, INC.

15630 Middlebelt

Next to Hearthside Furniture

427-0040 • 937-1040

Come One, Come All

HOURS: Mon.-Fri. 9:30-8:30 Sat. 9-5

FALL & CHRISTMAS SALE

FIRST COME, FIRST SERVED

Choose From These Nationally-Known Golf Clubs - 1972 Models - Steel - 30% Off

FIRST FLIGHT, SPALDING, RAM

PGA, DUNLOP, H & B POWER BUILTS, GORMAN, etc.

Last Call on all Aluminum Shafted Clubs - MUST GO!

4 WOODS & IRONS Reg. $325.00 NOW $150.00

TOP GRADE AND MED Priced Accordingly MORE THAN 1/2 OFF

RESERVATIONS TAKEN ON WEEK-ENDS and HOLIDAYS

HILLTOP GOLF CLUB

47000 POWELL ROAD

PLYMOUTH • GL 3-9800

OPEN 7 DAYS A WEEK

rushed?

Why not let Mr. Kwikie help? Letters, brochures, price lists, forms, programs printed while-you-wait.

Kwikie

THERE'S ONE NEAR YOU

Kwikie Duplicating Center

LIVONIA
• 34733 Plymouth Rd.
Phone: 422-1680
• 16329 Middlebelt Rd.
Phone: 261-8390

GARDEN CITY
33265 Ford Rd.
Phone: 261-3070

FARMINGTON
33245 Grand River Ave.
Phone: 476-0190

SOUTHFIELD
• 22513 Telegraph Rd.
Phone: 444-5069
• 19483 W. 10 Mile
Phone: 356-6099

DETROIT
15105 W. 8 Mile Rd.
Phone: 342-6630

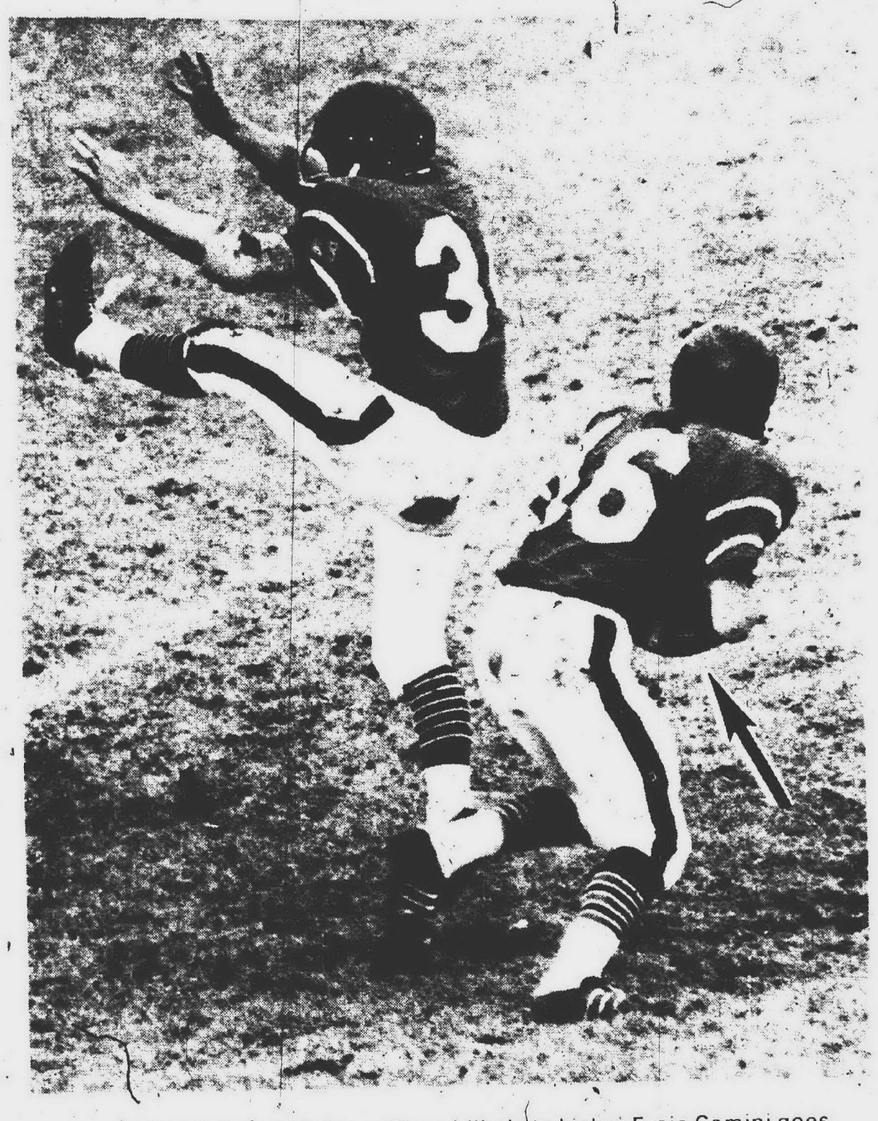

FAKED FIELD GOAL — Churchill place kicker Ernie Comini goes through the motions, but quarterback Bob Blaies has the ball (arrow) and is making a move towards the outside. Blaies cut loose with a 19 yard pass, and for the results, see picture on the right.

TO TOUCHDOWN PASS PLAY — Churchill's Phil Damaska hauls in a 19 yard pass from Bobby Blaies after the faked field goal for the opening score in the 21-0 victory over Walled Lake Western. (Observer photos by Tom Donoghue)

Churchill Wins No. 7, 21-0, For 6th Straight Shutout

By TOM DONOGHUE
Sports Editor

Churchill's '72 football season has been a seven lettered word said three times over.

DEFENSE!
DEFENSE!
DEFENSE!

Call it unbelievable, call it lucky, label it weak opposition, call it whatever you want.

But the fact remains that Churchill High School, which stands at 7-0, shut out every team in the Western Six Conference and is now on a six game shutout streak.

The Charger defense has given up only one touchdown, six points, in seven games.

THURSTON SCORED a touchdown in the opener on the Churchill gridiron. With 5:55 remaining in the final quarter of the first game, the Eagles started a march from their 44. Charger Phil Skender had a pass intercepted but dropped it and John Stein hit John Roy for 18 yards and a touchdown.

That is the only score against Churchill, with the Chargers chalking up shutout victories over John Glenn, Waterford, Farmington Harrison, Northville, Waterford Mott and Walled Lake Western.

Next on tap this weekend will be none other than neighborhood city rival Franklin High School.

CHURCHILL JOURNIES to the Patriot gridiron for a Saturday afternoon clash (Nov. 4). Kickoff is slated for 2 p.m. and hitting to commence at one second after kickoff.

"Franklin is a tough club," said Churchill Coach Ken Kaestner. "They beat North Farmington on the field but lost on the scoreboard."

"It's going to boil down to a battle between two fine defenses and two fine quarterbacks," added Kaestner. "We could shut them out, they could shut us out, anything can and usually does happen in these neighborhood rival games."

Franklin has beaten Churchill in each of the meetings between the two, 7-0 and 7-6.

CHURCHILL SEALED up the Western Six championship with a 21-0 victory over Walled Lake Western and now has the distinction of shutting out every opponent in the league.

But shutout No. 6 wasn't without its anxious moments.

Walled Lake started moving the ball late in the first quarter on a drive started from its 31. Walled Lake's Pete Dewey picked up three first downs barrelling into the tough "Charger Fivesome" and it was first down on the Churchill 24.

Churchill's Kevin Arnold and Dan Lamarand stopped an end run and on a third and 14 play, Tim McMahon and John Bechtel dropped Western quarterback Frank Marotta for a 13 yard loss and Walled Lake was forced to punt.

CHURCHILL RAN seven plays and punted. Western picked up a first down on its 33 but Kevin Nissen fumbled and Churchill's Marty Bay pounced on it. Charger's ball on Western's 37, three and a half minutes left in the half.

Bobby Blaies hit Dave Brubaker for 14 yards and a first down but was thrown for a 12 yard loss on the next play. On a third and 22 play, Phil Damaska put on a show of broken field running and advanced it to the 19 but it was six yards short of a first down.

Ernie Comini was called in for what appeared to be a 37 yard field goal attempt. Blaies took the snap and instead of placing the ball, jumped up and moved to the right, tossing a 19 yard pass to Damaska who was alone in the end zone for the score.

A pass interference penalty was called as two Western defenders attempted to break up the pass, waving their hands in the air with their backs to the passer, but the call was declined and Churchill was on the board.

Comini did kick on the next play, a one point conversion, and Churchill led at the half, 7-0.

WESTERN didn't even retire to the locker rooms at the half. The Walled Lake club remained on the field and ran through their plays.

Churchill, meanwhile, took too long in the locker room and received a 15 yard penalty for delay of the game.

So Churchill kicked off from its 25. Western couldn't move the ball and was forced to punt. Jim Foster of Churchill blocked the punt, the Chargers had the ball on Western's 21, failed to move it in and a 28 yard field goal by Comini went wide.

With 9:59 remaining, the Chargers took control at midfield after a nine yard punt by Western.

BLAIES HIT Ron Miller for seven yards, Arnold ran for two, Blaies hit Phil Skender for six, Damaska picked up a first down on a seven yard counter, Blaies hit Miller again for six yards, Damaska ran for eight and Blaies hit Brubaker for eight down to Western's five.

Damaska scored on the next play. Comini's kick sailed through the uprights and Churchill led, 14-0.

Western threatened to halt the shutout streak with about four minutes left on a six play drive to Churchill's 29 but on a fourth down and six situation, Arnold dropped Western's quarterback for an 11 yard loss. Churchill took over and marched 60 yards to score on a four yard run by Skender.

Churchill didn't dominate the offensive game but managed to score enough to keep a goose egg in the loss column.

THE CHARGERS collected seven first downs to Western's five and rushed for only 57 yards to Western's 78.

Western's passing game netted only seven yards on one of five while Churchill's aerial assault netted 196 yards on 16 of 22 passes.

Blaies hit on 14 of 18 for 126 yards and one touchdown and Mark Roncoli made good on two of four.

Blaies has now totaled 832 yards in the air, including eight touchdowns in the seven games.

Now comes a taste of Northwest Suburban football.

GC West Putting It All-Together Just Toooo Late

The best Garden City West can do in the Tri-River football conference is a tie for second place.

Riverside and Southgate are in the battle for first with identical 5-1 marks, West is next at 4-2. It's the final weekend of league action and Riverside meets Southgate. The winner wins the title.

West, meanwhile, travels to Cherry Hill, a victory meaning a tie with the Riverside-Southgate loser.

But West Coach Bob Draheim knows he has the best team right now in the Tri-River.

The Tigers have just put it all together too late, but what a finish.

WEST UPENDED previously unbeaten Riverside, 6-0, to match the victory a week before against previously unbeaten Southgate, 32-12.

It may be a bittersweet feeling but at least Coach Draheim will have the satisfaction of beating the two teams ahead of his. The Taylor Kennedy and Melvindale defeats are now thorns in his side.

Now there is the league wrap-up with Cherry Hill and then, the cross-city clash with the tops in the area — Garden City East.

"Our problem is now trying to keep concentration on the Cherry Hill game and not look ahead to East," added Draheim. "This happens every year."

West scored the only and game winning touchdown against Riverside in the second quarter on a 48 yard drive with Steve Jacunski going over from the two for his 11th score.

A two point play failed but the six point margin was enough.

WEST HAD BLOWN a scoring opportunity early in the first quarter on a fumble on the Riverside nine and had another drive halted on the Riverside 16 on a passing interference call.

Riverside's one scoring chance went by the wayside in the first half when Scott Fowler intercepted a pass for West on the West one yard line.

West totaled 13 first downs to eight by Riverside and ground out 138 yards in 43 carries in rushing, with Riverside picking up 108 yards in 30 carries.

Jacunski picked up 102 yards in 26 carries to pace West and raise his season output to 790 yards in 161 carries.

West passed for 133 yards on eight of 13 and Riverside hit on only two of 15 for 38 yards.

observerland Prep Schedule

FOOTBALL

FRIDAY

Plymouth at Edsel Ford, 3:30 p.m.
Belleville at Bentley, 7:30 p.m.
Brighton at Clarenceville, 8 p.m.
Taylor Center at GC East, 8 p.m.
John Glenn at Lahser, 8 p.m.
Allen Park at Redford Union, 8 p.m.
Lathrup at RO Kimball, 8 p.m.

SATURDAY

Churchill at Franklin, 2 p.m.
Southfield at Farmington, 2 p.m.
N. Farmington at Harrison, 2 p.m.
GC West at Cherry Hill, 2 p.m.
Stevenson at Thurston, 2 p.m.
St. Agatha at AA St. Thomas, 7:30 p.m.
Borgess at RO Shrine, 8 p.m.

Bulldogs Win 9th

Jay Kirksey set a Bentley cross country record and the Bulldog harriers scored their ninth win against one loss in a Suburban Eight triumph over Dearborn Edsel Ford, 18-42.

Bentley captured the first two places and fourth through seventh with Kirksey clocking in at 16:29, breaking his own record of 16:42.

Tom Hosey came in second and Edsel Ford's Bob Wetmore placed third. Paul Bien ran fourth, Alex Charns fifth, Chuck Kovach sixth and Paul Speaker seventh.

Westland Jays Host Plymouth Tonight At 8

Junior B hockey moves into full swing this week with the two Observerland teams pitted against one another Wednesday night.

The Westland Jays host the Plymouth Pilgrims at Sportsman Arena in Westland, tonight (Nov. 1) at 8 p.m.

Westland is 3-4 in the Michigan Junior Hockey League while Plymouth is still without a win at 0-2.

Plymouth lost to Royal Oak, 12-3, and Fraser, 13-0.

MICHIGAN JUNIOR B

HOCKEY STANDINGS

NATIONAL

	W	L	T	P
Fraser	4	1	0	8
Westland	3	4	0	6
Royal Oak	3	4	0	6
Plymouth	0	2	0	0

AMERICAN

	W	L	T	P
St. Clair Shores	6	0	0	12
Ecorse	2	2	0	4
Port Huron	2	4	0	4
Waterford	1	4	0	2

Plymouth hosts Ecorse Saturday night in its home opener at the new Plymouth ice rink with face - off scheduled for 7:45 p.m. Don Ponte's Pilgrims hope to break into the win column.

FREE TUXEDO!
TO THE GROOM
with
Party of 6 or more
all the latest styles including the new Tuxtails . . . Velvets in 10 colors
TOP HAT
FORMAL WEAR
28453 FIVE MILE 421-5150

Starting
SUNDAY
NOV. 5, 1972
Morning Singles Sweeps
Including
"POT-O-GOLD"
11:30 a.m.
SATURDAY NITE
MIXED DOUBLES
10:30 P.M. Cash Prizes!
*Come in and try our new BRUNSWICK Automatic Scorers
WONDERLAND LANES
28455 PLYMOUTH Rd., LIVONIA 427-1060

The Specialty Shop for that special man...
for all ages
• FASHION
• FIT
• EXPERT TAILORING SERVICE
From the Top of Your Head To the Tip of Your Toes
NAPS SHOES & MEN'S WEAR
26425 PLYMOUTH RD.
KE 4-8260

DAILY 11-7 Closed Thurs
PRE-SEASON SALE!
... IN OUR INDOOR SPORT DEPT.
OPEN SUN 11-7

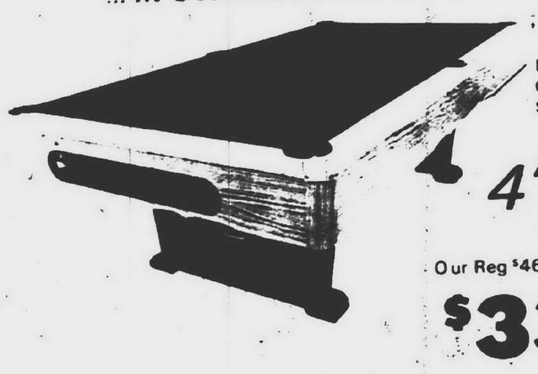

NATURAL QUARRIED SOLID 7/8" SLATE
4'x8' 725 LBS
Our Reg $460 SAVE $121.
$339

PROFESSIONAL INSTALLATION AVAILABLE

THE CLASSIC INCORPORATES ALL THE FEATURES OF A PROFESSIONAL POOL TABLE
● 3/4 oversized slatene bed
● Complete accessories 2 - Balls Cues Triangle Chalk Rule Book Bridgehead
4 x 8 SIZE Our Reg. $270
$229

This Unique Versa tile 3 in 1 game table is so functional that it will probably be used more than any other piece of furniture
Used as a dinette or dinner table. Then just flip the lightweight top over and convert it to an 8 player card table. Remove the lightweight top and behold a six sided professional quality poor-o game table
MFG LIST $275
$199

PLAY THE SPORT THAT UNITED NATIONS!
WORLD FAMOUS "DETROITER" TABLE

Regulation 5 x 9 automatic folding table
One man folds for unique playback design
Easy assembly for quick set up
$28.88
Folds And Rolls For Easy Storage!

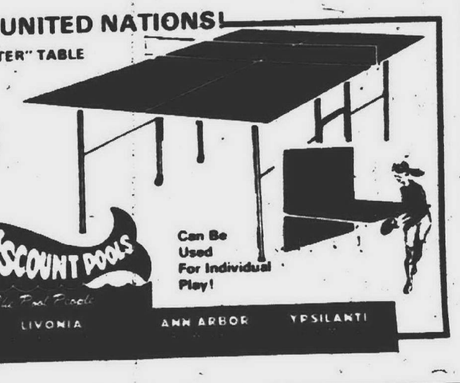

Can Be Used For Individual Play!
VISCOUNT POOLS
WINDSOR TAYLOR LIVONIA ANN ARBOR YPSILANTI

Aggies Slosh To Homecoming Win

It might have been the pretty smile of Homecoming Queen Diane Hamlon or the drive to even one's football record at 3-3, but no matter the incentive, St. Agatha sloshed to a 20-0 triumph over St. Florian in a constant downpour.

The Aggies stand 2-3 in Second Division West competition where Mt. Carmel, Ann Arbor St. Thomas and St. Alphonsus all boast 4-1 records.

Mt. Carmel and St. Alphonsus both clobbered St. Agatha and the Aggies wrap up the '72 campaign with St. Thomas Saturday afternoon.

ST. FLORIAN went down to its sixth straight defeat against the Aggies and couldn't advance any farther then its own 48 yard line.

The Aggies collected 13 first downs to three by Florian and ground out 286 yards rushing and 15 in the air on two of eight passes.

St. Florian mustered only 26 on the ground and 32 in the air on two of nine passes.

ST. AGATHA scored early in the first quarter when Tom Nemes went over from the 22 to climax a 45 yard drive. Pat Brown converted and the Aggies were up to stay, 7-0.

A two play 70 yard march gave the Aggies a 13-0 margin in the third quarter when Nemes dashed for eight yards and junior halfback Bob Kleifeld broke loose for 62 yards and a touchdown.

Kleifeld was back in the Aggie ranks after missing five games with an injury and rebounded with 157 yards in 14 carries.

With 3:34 left in the third period, Pat Brown scored on a three yard plunge following a 38 yard drive started after a fumble recovery.

Brown converted and it was a homecoming win for St. Agatha.

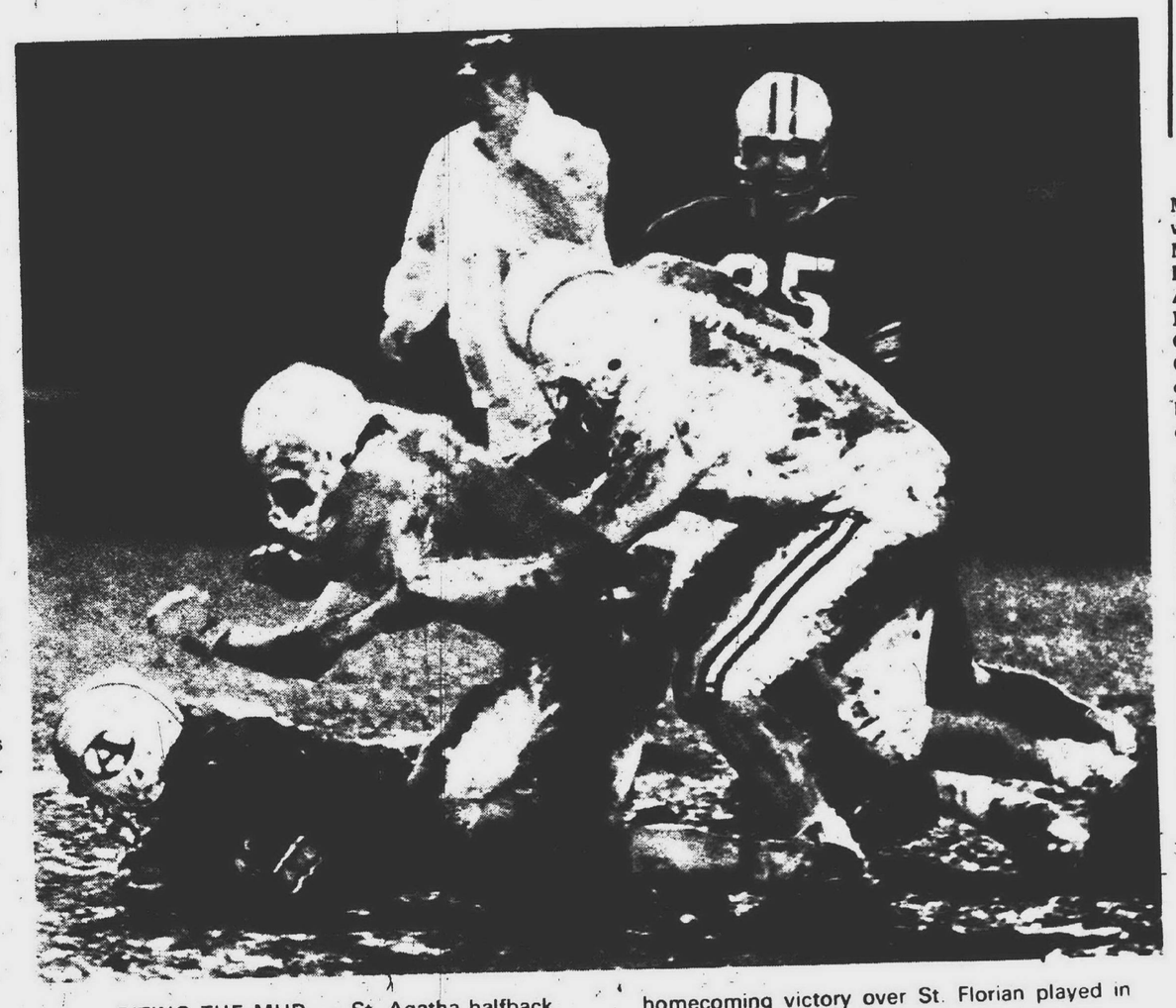

BITING THE MUD — St. Agatha halfback Bob Kleifeld (40) picks up short yardage in the homecoming victory over St. Florian played in the rain. (Observer photo)

Plymouth Girls Win '6' Tennis Championship

The Plymouth High girls continued their reign in the world of tennis.

The Rock netters, who were 6-0 in dual competition, captured the Western Six league championship with a 12 point total. Farmington Harrison and Walled Lake Western tied for second with five points each, Northville placed fourth at four and Churchill brought up the cellar with two points.

Waterford Mott did not compete in the meet.

Plymouth swept singles and doubles honors.

PAT HAYDEN won the singles and the duet of Kim Fosterling and Sue McNamara captured doubles.

Miss Hayden drew a bye the first round, defeated Harrison's Alice Green, 6-4, 6-4, Tony Ferraivolo of Churchill, 6-2 and 6-4 and toppled Northville's Jamie Boshover in the finals, 6-2 and 8-6.

Fosterling and McNamara crushed Walled Lake Western in the doubles championship, 6-2, 6-1.

Redskins Whip Eagles, 26-6

Thurston scored on its first play from scrimmage, then went flat and ended up getting clobbered by Oak Park in the Northwest Suburban finale, 26-6.

The injury plagued Eagles ended up in a last place tie with Oak Park at 1-4 and stand 1-7 overall. Thurston has seven starters out via the injury route.

Gary Chappell spurted loose for 58 yards off tackle, breaking three tackles, and Thurston was on the board on its very first offensive play. Gary D'Ascenzo's conversion attempt failed but the Eagles were in command.

OAK PARK had scored only 14 points in four previous league matches.

But the tables turned, Thurston fumbled six times and had three passes intercepted.

"We let up, the momentum shifted and it was all over," said Thurston Coach Emil Majeski. "We turned flat and turnovers took control."

Oak Park running back Ray Hittleman scored two touchdowns and Randy Craighead tossed a 10 yarder to Lonnie Ford to give the Redskins a two touchdown lead.

THURSTON had two punts blocked and one was recovered in the end zone by Oak Park's Roger Barr to make it a three touchdown difference.

Chappell totaled 105 yards on the ground and Dave Harding caught five passes for 89 yards, broken nose and all.

The Eagles go up against high flying Stevenson this week (Nov. 4).

"We had been improving with every game," added Majeski. "That is, until the Oak Park game. Stevenson is going to be tough."

Basketball Meeting Called

An organizational meeting for the Men's Basketball League will be held on Wednesday, Nov. 8, at 8 p.m. in the Southfield Parks and Recreation Building on 26000 Evergreen Road.

The league is for Southfield residents and men working in the Southfield area only.

Games will be played on Mondays, Tuesday, or Wednesdays at Lederle Junior High School starting at 7 p.m.

Orchard Ridge Opens '72 Hockey Season

It looks like another winning hockey season for Orchard Ridge Campus, Oakland Community College.

Raider Coach John Gumbleton has four experienced forwards returning in Dave Balagna, Jim Blanchard, Barry Drangin, and Dennis Minando and is hoping to improve upon last year's mark of 18-6. This included a 9-0 record in the Midwest College Hockey Association.

The Orchard Ridge squad has compiled a mark of 57-38-4 since the '67 opening season.

Balagna was the team's second leading scorer last year and an All-Conference selection at left wing. He also was named to the Midwest College Northern Division All-Star team in '72.

BLANCHARD was the team's leading goal scorer and was fifth in overall point production. The Raiders' top goal getter was Tom Zarb, who broke four Orchard Ridge scoring records.

Goalie Craig Wojay was an important contributer to the Raiders' drive to the MCHA Championship, setting a record for low-goals-against-average, 23 games, 2.47 GPG AVG.

The Raiders open the '72-'73 campaign at Kent State University in Ohio on Nov. 3 and play University of Illinois on Nov. 10 in the home opener at the Royal Oak Arena.

ORCHARD RIDGE HOCKEY SCHEDULE

Nov. 3--at Kent State, 8 p.m.
Nov. 10--U. of Illinois (Royal Oak Arena), 9 p.m.
Nov. 16--at Michigan State, 7 p.m.
Nov. 18--at Bowling Green, 10 p.m.
Nov. 26--at Hillsdale College, 8 p.m.
Dec. 2--Oberlin College (Oak Park Arena), 8:30 p.m.
Dec. 8--at Western Michigan, 7:30 p.m.
Dec. 10--Hillsdale College (Royal Oak Arena), 7 p.m.
Dec. 16--Lambton College of Sarnia (Oak Park Arena), 8 p.m.
Dec. 17--Henry Ford CC (Royal Oak Arena), 7 p.m.
Dec. 23--at Macomb CC, 7 p.m.
Jan. 4--at Michigan State, 7 p.m.
Jan. 6--Kent State (Oak Park Arena), 8:30 p.m.
Jan. 7--Michigan State (Royal Oak Arena), 7 p.m.
Jan. 12--at Lambton College, 8:15 p.m.
Jan. 13--Bowling Green (Oak Park Arena), 8:30 p.m.
Jan. 20--at Henry Ford CC, 7:30 p.m.
Jan. 21--Western Michigan (Royal Oak Arena), 7 p.m.
Jan. 26--at University of Toledo, 8:30 p.m.
Jan. 27--U. of Illinois (Oak Park Arena), 8:30 p.m.
Feb. 3--at Oberlin College, 2 p.m.
Feb. 4--U. of Toledo (Royal Oak Arena), 7 p.m.
Feb. 10--Dayton University (Oak Park Arena), 8:30 p.m.
Feb. 17--at Western Michigan, 7:30 p.m.
Feb. 24--at Macomb CC, 7 p.m.
Feb. 25--Western Michigan (Royal Oak Arena), 7 p.m.
March 3-4--Midwest College Hockey Playoffs at Bloomfield Hills Sports Annex.

Bentley Loses 5th

Livonia Bentley suffered its third shutout in Suburban Eight football competition at the hands of powerful Dearborn Edsel Ford, 54-0.

The Bulldogs, who even lost the support of their cheerleaders, collected only 73 yards to 415 by Edsel Ford. The Bentley cheerleaders were forced to remain at home as the team traveled to Dearborn, the reason being the lack of transportation in the Livonia school system.

It wasn't much of a game against the No. 4 team in the state.

FORD CRACKED out 244 yards rushing and 171 passing.

Fullback Tom Miller broke loose for 57 yards on the first play from scrimmage and the tone was set with Edsel Ford piling up a 48-0 halftime lead, making seven touchdowns in 24 minutes, an average of a score about every three minutes.

Ford quarterback Mike Booth put on quite a show before being replaced at the half. He passed for two touchdowns and ran for a third and hit on seven of 11 passes for 146 yards. This pushed his '72 output to 57 of 91 passes for 1,032 yards and 17 touchdowns.

It was win No. 7 for Edsel Ford this season and stretches its streak to 11. Bentley fell to a 2-5 overall mark and 1-6 in league play.

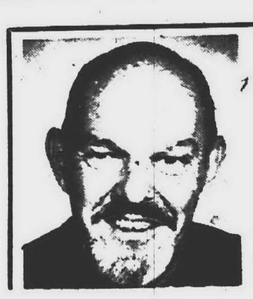

Ski Heil

By BILL CAMERON

The ski season is here! Gov. Milliken proclaimed this week, Oct. 29 - Nov. 5, as Michigan Ski Week. Festivities began Sunday at Alpine Valley, where the Metropolitan Detroit Ski Council sponsored a Ski-Fest. Clinics were offered in cross-country skiing, skiing for beginners, and racing for the competitive skier.

Gene Kotlarek, former U.S. Olympic Ski Team Nordic coach took time off from his busy schedule to put on a very informative clinic on all aspects of "ski touring." (That name is preferred to cross-country.)

Hugo Bohm, popular ski instructor from Boyne Mountain gave his usual informative, humorous lecture on "the beginning skier." It escapes me why he doesn't go into show business! But don't let his humor fool you. He is recognized as one of the outstanding technicians in the sport of skiing.

Michigan Ski Week will culminate with the annual International Ski and Winter Sport Show held this year at Cobo Hall, Thursday thru Sunday. If you have any questions regarding equipment, clothing, ski areas, travel, instruction or safety, here is the place to get all the answers. Manufacturers representatives, travel agents, airline representatives, resort owners--all of the experts are here under one roof.

Are you interested in used equipment? You'll find some excellent buys in the Swap Shop, sponsored by the M.D.S.C. If you have equipment to sell, bring it along and they will tag it and offer it for sale. It is a great way to outfit beginning skiers.

Stop at the YMCA Fitness Island and take the step test to find out what kind of shape you're in. I'll be in the Rathsteller to comfort you afterward!

I would definitely recommend the "Ski Binding Clinic" Gordon Lipe, recognized as the most knowledgeable authority on ski bindings, will be there to answer your questions. A stop there could save you a fractured leg!

Think Snow!

Eagles Tip Oak Park

Oak Park's Bob Walsh captured first but Thurston won the next four places to topple Oak Park in a Northwest Suburban dual cross country meet, 21-40.

Jerry Meredith ran second for Thurston at 16:27 behind Walsh's winning time of 16:21. Third was won by Dan Graustein at 16:36; fourth by Lou Torocalacci at 16:40 and fifth by Bob Wilson at 16:44.

Mike Aichenbaum captured sixth for Oak Park with Bill Wison, the No. 5 man for Thurston, taking seventh place at 16:54.

Thurston finished 2-3 in league action and 4-4 overall.

RUTTMAN

$119.95
5 H.P. HORNY TOAD '144.95
AVAILABLE AT THE FOLLOWING DEALERS
RUTTMAN
24732 Ford Rd. Dearborn Hts.
278-5093

Children's Beginner Group Lessons at
HAMMELL MUSIC LABORATORY
ONE HOUR AGES 7-16 $3 per lesson
HAMMELL MUSIC, INC.
15630 MIDDLEBELT RD
Next to Hearthside Furniture!
427-0040 • 937-1040
HOURS MON-FRI 9-30-8-30 SAT 9-5

WESTERN BOOTS and WESTERN WEAR

. . . Style and Comfort for Every Member of the Family!
Headquarters for CYCLE JACKETS — DENIM SHIRTS, JEANS & JACKETS
SCOTT COLBURN SADDLERY
33305 GRAND RIVER
At Farmington Rd., Farmington
Phone 476-1262
ARROWHEAD WESTERN
433 N. WASHINGTON, Royal Oak
2 Blocks North of 11 Mile Rd.
½ Mile East of Woodward
Phone 546-6828

CLIMATE-DESIGNED FOR THIS AREA...
Gas-Fired AMBASSADOR Furnace
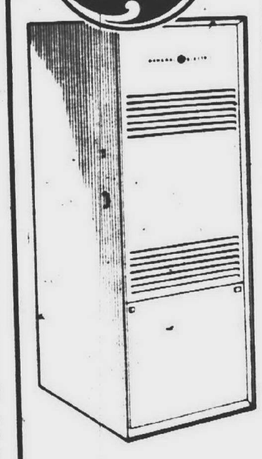
General Electric's Ambassador upflow furnace line offers a wide selection of heating capacities and cooling airflow combinations to meet your climatic needs. Every model provides quality heating performance. Choose the one that suits *your* needs, *your* climate.
Every GE Ambassador Gas Furnace features built-in quality:
1. Welded double steel sidewalls for rigid construction
2. Radiation shield keeps heat in, jacket cool
3. 100% pilot shutoff—to help prevent flow of gas into furnace if pilot flame is extinguished.
4. Temperature sensing fan and limit control help protect against circulation of cold air or over-heating of furnace.
5. Two exclusive fusible link protective devices for added protection
6. Available for natural gas or propane
7. Multi-speed direct drive blowers sized for add-on cooling
8. All furnaces are certified by the American Gas Association.
Model LU123C. Capacity 123,000 BTUH
$595.00* INSTALLED
Call Today for A Free Survey & Estimate of Your Home's Heating Needs.
*Price includes: ● revamping plenum and return air drop ● electrical and gas hook-up
OFFER EXPIRES 12-10-72
SLASOR Heating & Cooling
32235 W. 8 MILE, LIVONIA
Call: 477-4303
NITES: UN 1-5139

ATTENTION OWNERS OF COLOR TV
FREE ESTIMATES
On TV Service In Your Home!
Here's How It Works . . .
*Our Technicians are Highly skilled and specially trained in color
*A Technician comes to your home fully equipped with latest equipment and parts
*Most sets will be fixed in the home
*You must be satisfied with performance of your set and our price after set is repaired
*If not satisfied we remove our parts and leave
*NO COST OR OBLIGATION TO YOU
*This is TRULY SATISFACTION GUARANTEED
*Don't YOU Agree???
"You Get More Service For Less Money at STARLIT"
Do-It-Yourselfers TV TUBES
2 Year Guarantee 60% OFF
FREE Professional Advice On What Tubes To Try.
FREE Use of Our Tube Checkers
DIAMOND NEEDLES
Guaranteed Highest Quality American Made $3.95 Most Types
20th Anniversary Sale
RCA Colorama COLOR PICTURE TUBE
2 Year Warranty
Completely Installed With Set-up
$114.88 Most Types Reg. $148
Starlit TELEVISION SERVICE CENTER, Inc.
Since 1952
Open Daily 9 to 7
28915 Joy Road, Westland
GA 2-2032

FASHIONS FOR FALL

SPECIAL!
CAREER APPAREL SPORT COAT & DOUBLE KNIT SLACKS
$54.95
$100 VALUE
Sport Coat Sizes to 46
Slack Sizes 28-50
ALLIE BROS.
20331 MIDDLEBELT, LIVONIA
477-4434 MON. SAT. 9-5:30 FRI. 9-9

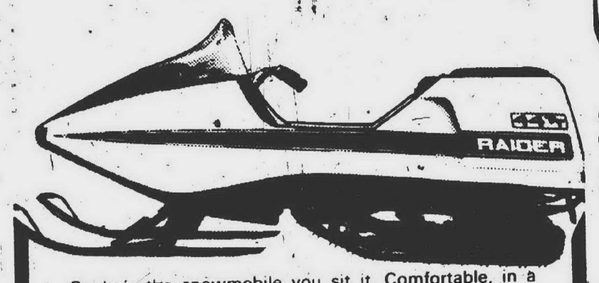
Raider's the snowmobile you sit it. Comfortable, in a cockpit. It's the snowmobile you steer like a car. No leaning or twisting. It's a twin track snowmobile, with its engine in the rear. So it sits securely on four points and it goes where others can't go.
RAIDER TWIN TRACK
Snowmobiling was never ever like this.
MARVIN MARINE, INC.
25838 FIVE MILE (FENKELL) AT BEECH (DALY)
One mile west of Telegraph KE 7-6050
Two miles south of Grand River KE 7-5955

Franklin's Offense Preps Up For Churchill

Franklin High nailed down the third slot in the Northwest Suburban football conference with a 26-15 victory over Westland John Glenn with quarterback Joe Jinnett throwing for two touchdowns and running for one.

But the big game for Franklin is yet to come.

Franklin is the No. 5 team in Observerland with an overall record of 5-2, the two losses being to No. 1 Garden City East and No. 3 North Farmington.

Now city rivalry enters the scene.

FRANKLIN HOSTS the No. 2 team in the area, Churchill, on Saturday afternoon (Nov. 4), kickoff slated for 2 p.m.

The Patriots of Franklin have won the first two games between the two schools, 7-0, and 7-6, and this season's clash should feature one of the hardest hitting battles of the '72 campaign.

"We are going to have to outhit them (Churchill)," said Franklin Coach George Lovich. "We are also going to have to try to score big against them."

CHURCHILL has given up only six points in seven games with a six game shutout streak on line.

"Our offensive coach, Armand Vigna, has his work cut out for him," added Lovich.

The Franklin game was Glenn's sixth loss in a disappointing season. The Rockets' lone win came against Oak Park, 21-8.

Franklin received the opening kickoff, Dean Morrison sprinted to the 43 and Dave Hochstadt spurted loose for 20 yards. Jinnett fumbled and a Patriot drive was halted.

Glenn took control on its 39, ran three plays and punted.

Jinnett passed to Guy Burke down to Glenn's 11 but the Rockets held and a Tony Dattilio 25 yard field goal attempt sailed wide, another drive halted.

Glenn ran six plays and punted.

Franklin took over on its 32 and 12 plays later Hochstadt went in from the one. The conversion missed and with 1:40 left in the opening quarter, the Patriots led, 6-0.

GLENN WAS FORCED to give the ball up again and Franklin marched 69 yards in 10 plays. Dan Quinn ran for 12 yards, Hochstadt broke loose for 15 and Jinnett dashed in from 17 yards out. Dattilio's kick was good and Franklin was up, 13-0.

The Rockets fumbled on the following kickoff and Franklin recovered for first down on the Glenn 29. Jinnett hit Burke on a 23 yarder and connected with Burke again for six yards and six points. A two point play missed.

Another Glenn mishap led to Franklin's fourth and final score.

DATTILIO INTERCEPTED a Wesley pass on the Rocket 34, and it took only four plays to make it a 26-0 game.

Hochstadt romped for seven yards, one yard, three yards, and Jinnett tossed a 23 yarder to Burke. Dattilio split the uprights and there was still 3:34 left in the first half.

Glenn finally got on the board on a 10 yard scoring pass from Jeff Brittian to Glen Christoff, Bill Kelly converted and the halftime score was 26-7.

THE ROCKETS SLICED into the margin with 59 seconds to play in the game on a 77 yard drive in nine plays with Brittian going in from the 13.

Franklin won the battle of first downs, 18 to 15, and outrushed Glenn, 150 to 131 yards. Hochstadt carried 16 times for 71 yards in the Patriot attack.

Jinnett hit on 10 of 19 passes for 167 yards with Burke hauling in five for 104 of those and two touchdowns.

Now it's sit tight and wait for one of the top defensive teams in the state, but Churchill is out of Western Six territory and now into Northwest Suburban action.

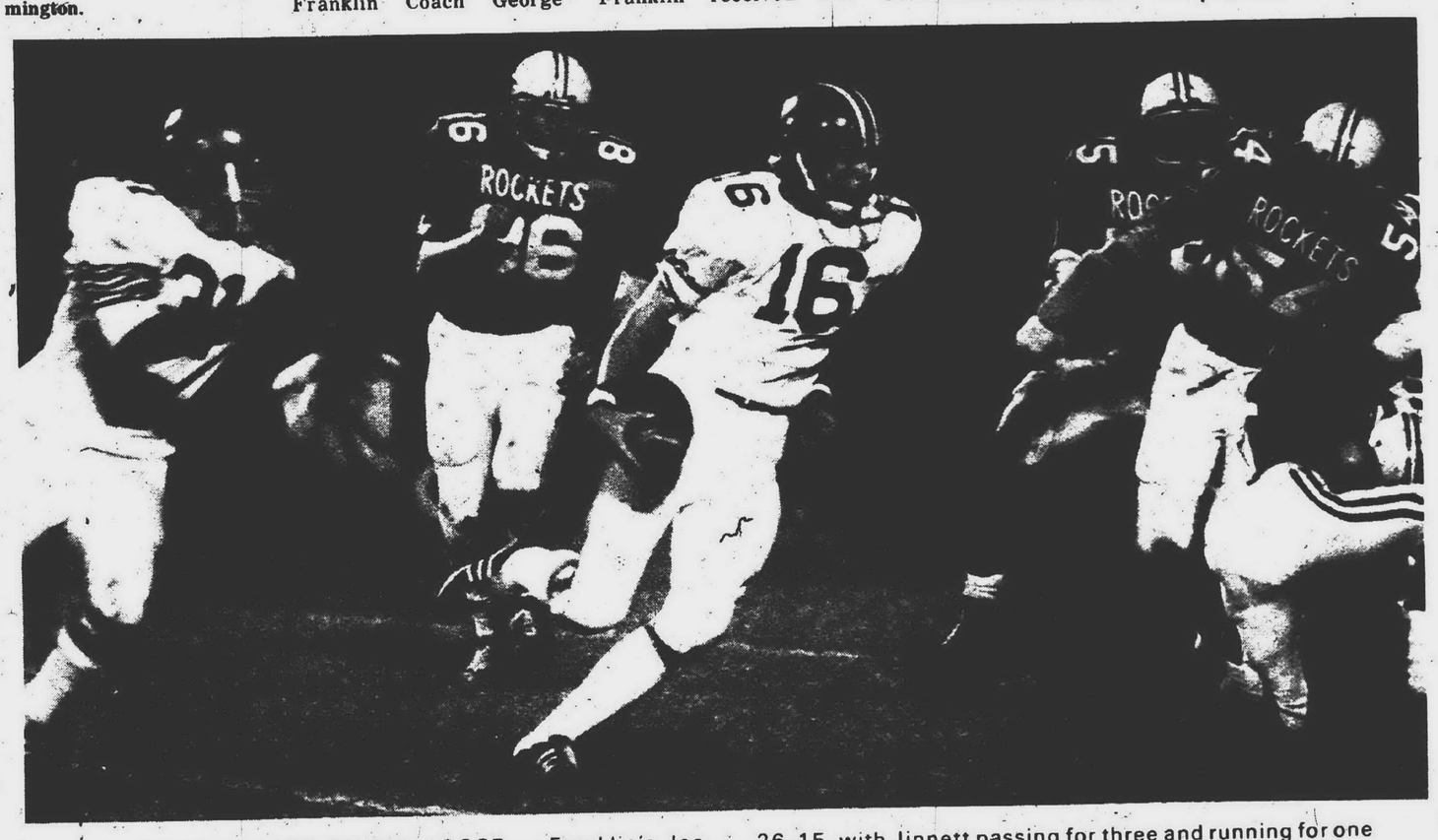

QUARTERBACK ON THE LOOSE — Franklin's Joe Jinnett (16) breaks loose on an option play against John Glenn in Northwest Suburban football action. Franklin toppled Glenn, 26-15, with Jinnett passing for three and running for one touchdown. (Observer photo by Tom Donoghue)

RU Passing Game Decks Dearborn

A Redford Union football record, four touchdown passes in a single game, was set when quarterback Glenn Richmond equalled his season's output to pace the Panthers in a Suburban Eight rout over Dearborn, 36-0.

The Panthers climbed into a tie for third place with sliding Plymouth at 4-2 and stand 4-3 overall.

The 8-7 loss to Trenton and 21-14 defeat to powerful Edsel Ford are really starting to hurt now.

There wasn't much doubt after the opening kickoff as to who was going to take charge.

DEARBORN FUMBLED the kickoff and RU junior tackle Carl Kaniowski recovered for a first and 10 on Dearborn's 27.

On the first play from scrimmage, Richmond tossed a 27 yarder to Bob Eland. Richmond converted and with only 13 seconds elapsed in the game, RU was on top to stay, 7-0.

Dearborn held onto the next kickoff, ran three plays and punted.

The boot caromed off an RU player and it was Dearborn's ball on the 45. RU halted the drive on the 15 and the Panther machine took control.

Scott Bjerke broke loose for 17 yards and Lupe Bravo spurted ahead on gains of 27 and 15 yards. Richmond went back to his aerial assault and found Eland again in the end zone for a 15 yarder.

BILL CAMPBELL connected on a two-pointer with Bjerke and RU was in charge, 15-0, at the half.

RU took the second half kickoff and on a third down play from the midfield stripe, Richmond tossed No. 3 to Scott O'Grady. Campbell combined with Bjerke on the two-pointer and the Panthers were prowling, 23-0.

Mike Burke, Panther captain and linebacker, started the next drive with a pass interception on the 50.

RICHMOND TOSSED a 15 yarder to Bjerke and hit Bravo on a 35 yard scoring play. Dick Brown's kick was blocked and RU led, 29-0.

In the closing minutes of the final quarter, junior quarterback Dave Smith took over and hit O'Grady for 33 and five yards and RU was on the board. Brown's conversion was good to make the final score 36-0.

The first down department, unlike the scoring, was fairly even.

RU CHALKED up 13 and Dearborn 12.

Dearborn rushed for 219 yards while RU accounted for 172 with Bravo picking up 63 yards in six carries.

The Panther aerial game collected 223 yards on 10 of 16 passes.

Eland hauled in four for 79 yards and O'Grady grabbed three for 88 yards.

RU hosts Allen Park Friday night in the Suburban Eight finale.

COUPON
SAVE UP TO $10.00
ENJOY SHARPER PICTURES WITH A NEW
WINEGARD TV ANTENNA
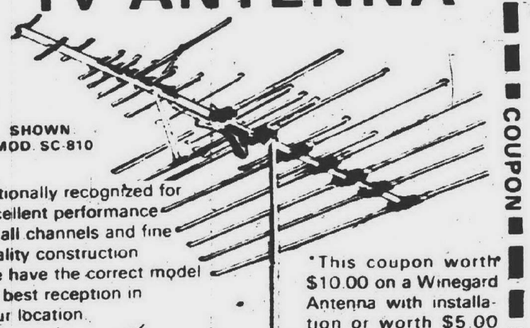
SHOWN MOD. SC-810
Nationally recognized for excellent performance on all channels and fine quality construction
We have the correct model for best reception in your location
*This coupon worth $10.00 on a Winegard Antenna with installation or worth $5.00 on antenna only.
Starlit TELEVISION SERVICE CENTER INC.
Open Daily 9 to 7
28915 Joy Road, Westland
GA 2-2032
Since 1952
(This coupon expires November 30, 1972)
COUPON

Borgess Has Shot At Title

The Catholic Double A football championship is going down to the wire, and what a confusing finish it could be.

Bishop Borgess, Divine Child and Servite all share first place with identical 3-1 marks with this weekend the wrap-up before the Catholic League finals.

One thing is for sure and that is that the winner of the Double A plays Catholic Central in the championship.

Borgess clobbered St. Mary of Redford, 20-8, to remain in the thick of the race.

Borgess plays at Royal Oak Shrine, Divine Child is pitted against Bishop Gallagher and Servite meets St. Mary Redford in the wild wrap-up.

If all three contenders win, the crown will be determined on a point system based on the spread by which a team has won. If there is a three way tie, Borgess in order to win the title, will have to have beaten Shrine by at least 21 points and Divine Child cannot win by more than 11.

If Borgess loses, they are out of it and if Servite loses and Borgess wins, Borgess is still out of it if Divine Child wins because Divine Child crushed Borgess in a season matchup, 38-14.

BORGESS has to win and by at least 21 points, and hope.

The Shrine contest was something special for 5-10, 170 pound Shawn McCarthy.

It was his first start at quarterback as the Borgess regular signal caller, Greg Drypen, was sidelined with an injury.

McCarthy responded with 106 yards rushing in 15 attempts, one touchdown and completed six of nine passes for 60 yards and another touchdown in addition to two pass interceptions.

The show wasn't all McCarthy's.

Borgess place kicker and punter Tom Birney booted field goals of 37 and 27 yards to make him five of six in the three-point department.

BIRNEY SET UP the first of his field goals in the first quarter on a faked punt, passing to Paul Doemer for 47 yards. Birney made good his 37 yarder and Borgess led after one quarter, 3-0.

Early in the second quarter, McCarthy climaxed a 40 yard march with a 19 yard run around end following a pass interception by Dan Kelly. Birney converted and Borgess was up, 10-0.

With 50 seconds left in the first half, McCarthy lofted a 17 yard pass to Dennis Bouie in the end zone. Birney made good the extra point and the Spartans led, 17-0 at the half.

BIRNEY ADDED his 27 yarder in the fourth to push the margin to 20.

St. Mary Redford got on the board with three minutes remaining on a quarterback sneak by John Schmelin. The two point pass play from Schmelin to Rick Debeliso was good.

Now comes the final weekend, point spread and all.

Jackson-At-Northville Opening 47 Night Meet

It wasn't too long ago that major harness racing stables shunned late fall-winter race meets. Cold weather racing, they felt, was for those who couldn't make it any other time of the year.

That is far from the truth today, as Jackson' Action at Northville Downs, Nov. 6 through Dec. 30 is about to prove.

Jackson Trotting Association President and General Manager Leon A. Slavin has long believed that. "Establish harness racing in Michigan on a year-round basis," he preached," and good horses will be available. Stables will adjust schedules so that some of their top stock will be coming into top form at any time of the year."

Last year the late fall Jackson-at-Northville meet presented some of the most sensational racing of the year. Few will forget the tremendous battles as Thimble, Prince Knox, Tricky Dares and others drew national attention to the meet.

THE 1972 LATE FALL winter Jackson-at-Northville meet is going to take year-round harness racing one step further. Both quantity- more than 1500 applications for stalls were received, and quality, Tricky Dale, $27,500 in 1972 earnings; Tiger Jet, $24,000; Erla's Major, $24,000; Mystic Boy, $22,000, Dave Butler $19,000 and Gabriel's Horn, $18,000; to name just a few, prove that fall and winter racing in Michigan has finally come of age.

Major racing stables from a wide area have answered Slavin's call for horses for the 47-night meet.

Applications were received from 282 stables, more than two horses for each of the 700 stalls available at the Northville plant.

Many of the top Detroit area stables are among those accepted for the meet. The Robert Kalish stable, trained and driven by Tom Merriman one of the great private stables in the state has been assigned 10 stalls; Don McIlmurray, Plymouth, received eight stalls; John MacDonell, Detroit, 12; James Merriman, Wayne, checks in with 10, Gordon Norris was assigned 16; Charles Norris Jr., Livonia, was assigned six; Carl Allen, Brighton, 14, and Bruce Massey, Dearborn, 12.

Joining these top Michigan stables are such excellent out-of-state contingents as George Williams, Lebanon, Ohio, 14 stalls; C.M. Saunders, Perrysburg, Ohio, 10 stalls; June Weller, Republic, Ohio seven stalls; Russ Baldwin, Plain City, Ohio, 11; and Larry Christner, Ft. Wayne, Ind., five stalls.

In addition to the 700 assigned stalls, ship-in privileges were granted to 105 additional stables, bringing the number of horses ready for Jackson's Action at Northville to well over 1,000 head of prime racing stock.

WHY BUY A 1973 CAR?
WHEN YOU CAN LEASE ONE OF OURS
INVESTIGATE The Many Advantages of LEASING
CALL 537-8750 AND LET US HELP YOU MAKE THE DECISIONS
● ANY MAKE ● CARS OR TRUCKS ● INDIVIDUAL OR FLEET
FLA 24600 PLYMOUTH RD. DETROIT
FLEET LEASING OF AMERICA, INC.

JUNIOR "B" HOCKEY
Westland Jays vs PLYMOUTH

Wed., Nov. 1st
8:00 p.m.
At the NEW . . .
SPORTLAND ARENA
located at Cherry Hill and Newburg Roads, Westland, Michigan.
ADULTS . . . $1
STUDENTS under 16 . . . 60¢
Reduced rates for season tickets. Inquire at Pro Shop in the Arena.

KARATE
Health Spa, Inc. of Plymouth
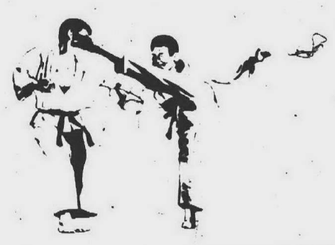
MEN - WOMEN - CHILDREN
LEARN ISSHINRYU, KUNG-FU, SELF-DEFENSE - BODY CONDITIONING
● Weight Rooms
● Carpeted Lounges
● Needle Point Showers
● Sauna
All This for ..... $1.67 a day
455-5890
849 PENNIMAN AVENUE
PLYMOUTH, MICH.
(Across from Post Office)

BUY THIS... Get This FREE!

NORDIC 440-M - $1058 Complete
NORDIC 440 E - $1158 Complete
Buy any new Ski-Doo Nordic 440 before December 1, and we'll throw in a Mark III Ski-Boose FREE! The Mark III Ski-Boose sells regularly for $164, but is yours (and your family's) FREE with the purchase of a Nordic 440. This Ski-Boose is the top of Ski-Doo's tow sled line, and even has a removable top for doubling as a work trailer. This offer applies to any Nordic 440, with or without electric start, purchased on an original invoice between October 19 and December 1, from any participating Ski-Doo dealer in Michigan, Ohio or Indiana
SAXTONS GARDEN center inc.
"EVERYTHING FOR THE GARDEN BUT THE RAIN"
587 W. Ann Arbor Trail, Plymouth 453-6250
HOURS: DAILY 9-6 FRIDAY 9-8 SATURDAY 9-5

3 Local Congressmen Get Liberal Ratings

An Observer Roundup

By conservative ACA standards, the most liberal local representatives in Congress are U.S. Reps. William D. Ford (D-Taylor) and Martha Griffiths (D-Detroit).

The ACA (Americans for Constitutional Action) is a non-partisan group that keeps track of the voting records of U.S. representatives and senators and gives them a rating at the end of each session based on their record. The scale ranges from zero as the most liberal to 100 as the most conservative.

U.S. Rep. Marvin Esch (R-Ann Arbor) was rated as voting with the liberals more often than conservatives. He rated 39 for the second session of the 92nd Congress, making his overall score 44.

Ford earned a liberal 12 for the second session making his overall score five. Mrs. Griffiths was close to Ford with a 13 rating for the second session and an eight overall.

U.S. REPS. Jack McDonald (R-Waterford) and William Broomfield (R-Royal Oak) rated nearly the same with McDonald getting 55 and Broomfield getting 54 for the second session and both earning 65 cumulative scores.

Broomfield recently beat McDonald in the Republican primary in the 19th district.

Both were congressmen in the Observerland area until reapportionment last spring.

Esch's score compared closely to Democrats' scores and to Liberal Republican Donald Reigle of Flint who earned a 5 rating for the second session to make his overall score 34. Most Republicans were over the 50 rating, with the exception of Esch and U.S. Rep. Philip Ruppe of Houghton.

Michigan's U.S. Sen. Philip Hart (D-Mich.) rated 5 for the second session, making his overall 2. Sen. Robert Griffith's (R-Mich.) record is considerably more conservative with a rating of 74 for the second session and 59 overall.

THESE SCORES compare to ratings of the well-known U.S. senators such as Edward Kennedy (D-Mass.), who earned 5 for the second session and 3 overall, and Sen. Barry Goldwater, who rated 87 for the second session and 97 overall.

Presidential candidate Sen. George McGovern (D-S. Dak.) rated zero for the second session and 8 overall.

Among the bills considered by ACA in drawing up the ratings were revenue sharing legislation, education appropriations, occupational safety, anti-ballistic missile system, B-1 bomber, federal debt ceilings, Indochina funds, unemployment compensation, Indochina withdrawal and several votes on busing.

The ACA generally favors votes for "sound money and against inflation," and "for local self-government and against central government intervention."

For example, the ACA gave congressmen plus points if they opposed revenue sharing.

Voting for revenue sharing were Ford Griffiths, McDonald and Broomfield. Esch didn't vote.

THE ACA OPPOSED efforts to cut spending for ABM and B-1 bomber. Those congressmen who voted against limiting or eliminating funds for these weapons were given plus points since the defenses "strengthen national sovereignty."

On the ABM, all local congressmen didn't vote. Ford voted to delete funding for the B-1 bomber while the remaining local representatives didn't vote on this controversial bill.

ACA opposed the higher education bill amendments to authorize $19 billion for program through 1975, $2 billion for school desegregation through 1974, establishing direct federal aid to needy students and postponing implementation of court desegregation orders requiring busing of students.

McDonald voted against the amendments while Broomfield, Esch, and Ford voted for it. Mrs. Griffiths didn't vote.

Observer Names Ad Director

Keith E. Ellibee, a 25-year veteran of Michigan journalism, has been appointed advertising director of Observer Newspapers, Inc.

Announcement was made by Publisher Philip H. Power, who hailed Ellibee's appointment as "one of the most significant steps we have made in developing our organization's full ability to serve the advertising needs of Michigan's richest and fastest growing suburban market."

Prior to assuming his new position at Observer Newspapers, Ellibee had been assistant to the publisher of the Macomb Daily, a suburban daily newspaper based in Mt. Clemens.

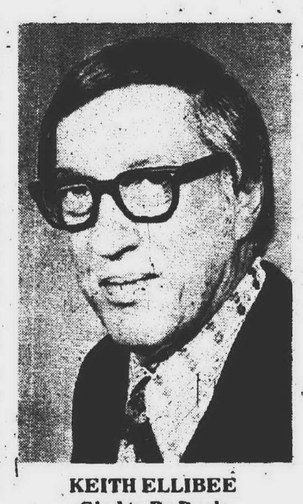

KEITH ELLIBEE
Glad to Be Back

"I'M DELIGHTED to be here," Ellibee remarked. "Observer Newspapers has in only a few years showed the kind of organizational and marketing development that makes the group the envy of the industry.

"With its new plant, high speed offset press and computerized typesetting capability, and its market—which ranks as one of the highest in the country in median income--the future looks very bright.

"But most of all," Ellibee added, "I'm glad to be back here in Michigan, working in my kind of community--the suburbs."

Born in Indiana but raised in Ludington, Ellibee served two hitches in the U.S. Navy, in combat duty in World War II and the Korean War. He joined the Conine publishing Co. in advertising sales in 1946, and in 1952 went to the Pontiac Press.

He joined the sales staff of the Lansing State Journal in 1957, and became general manager of the Big Rapids Daily Pioneer in 1959. He accepted his position at the Macomb Daily in 1962 and remained there until earlier this year, when he moved to California for a stint in the travel business.

Ellibee is a member of the Detroit Adcraft Club and numerous newspaper organizations, as well as many service clubs. He and his wife, Katherine, have two married daughters, Judith and Cheryl, who presently live in Southfield and Clarkston.

NO PAYMENTS 'til MARCH '73

HOUSE of DISCOUNTS

DIAMONDS • WATCHES • PEARLS
SAPPHIRES • RINGS

DISCOUNTS TO 50%

Use our Christmas Layaway Plan. Satisfaction is guaranteed or your money back!

Custom Designing Service

OUR GUARANTEE

when you purchase a diamond from House of Discounts, if for any reason you would like to sell your ring after 1 year, we will buy it back less 10% and the mounting.

...AND ALWAYS A FULL TRADE ON A LARGER RING.

PEARL RINGS from ... $9.95

OPAL RINGS from ... $29.95

DIAMOND RINGS from ... $79.95

BRAND NAME 25" CONSOLE COLOR TV
Wood cabinet with 1-touch tuning, service warranty, new & in the carton. Limited quantities
WHILE THEY LAST!
$379.95
List at $559.95

Pick Your... NAME BRAND *We Carry 'em!*
Zenith AKAI MGA
Philco Ford
Teledyne Packard Bell
Rhapsody Sanyo
Morse Electrophonic
Garrard Aaron
SUPEREX ATC

BLANK CASSETTE CARTRIDGE TAPES
60 min. ..... 49¢
90 min. ..... 79¢
120 min. ..... 99¢
8 TRACK BLANK TAPE $1.29
LOWEST PRICE EVER!
Full line of 8-TRACK TAPES & RECORD ALBUMS

"Your New Neighbor"

HOUSE of DISCOUNTS

"WHERE SERVICE IS GUARANTEED, NOT JUST TALKED ABOUT"

27500 W. 7 MILE RD., LIVONIA
535-1540

FINANCING AVAILABLE
DIAMONDS • WATCHES • T.V'S • STEREOS

NOW THRU CHRISTMAS
9.30-9 Mon., Tues.
9.30-10 Wed., Thurs., Fri., Sat.
10-5 Sunday

ANNOUNCING LITTLE PROFESSOR'S FABULOUS

FALL SALE

OF PUBLISHER'S OVERSTOCK

BEGINNING FRIDAY, NOVEMBER 3 - QUANTITIES LIMITED

1. ALL COLOR BOOK OF BIRDS. 101 gorgeous illus. all in Full Color. The beauty and mystery of the world of birds, gathered into a lovely volume of photos and text on common and rare birds, birds of prey, many more, their habits, nests, courtship, migration, etc. 8½x11¼
Import Special Only $2.98

2. THE AMERICAN WEST. The Pictorial Epic of a Continent. By Lucius Beeve & Chas Clegg. More than 1,000 rare illustrations and vivid authoritative text portray the Old West from the days of the pioneers to the passing of the frontier with its heroes and villains, the ordinary people, the Indians, soldiers, hunters, prospectors and cowpunchers. 8¼ x 11¼. Orig. Pub. at $14.95. *New, complete ed.* $4.95

3. THE ANNOTATED ALICE: Alice's Adventures in Wonderland & Through the Looking Glass. By Lewis Carroll. Illus. by John Tenniel. Introd. & Notes by Martin Gardner. Complete text and the original illus. in only fully annotated edition. Notes are concurrent with the text on all jokes, games, parodies, puzzles, etc. 8¼ x 12. Orig. Pub. at $10.00
New, complete ed. Only $3.95

4. THE ANNOTATED MOTHER GOOSE. Intro. & Notes by W. S. & Ceil Baring-Gould. Over 200 illus. by Caldecott, Crane, Greenaway, Rackham, Parrish & Historical Woodcuts. The complete text and illustrations in a fully annotated edition containing more than 1,000 separate rhymes -- originals, variations, sources and allusions. Orig. Pub. at $10.00
New, complete ed. Only $3.95

5. THE ART OF DRYING PLANTS AND FLOWERS. By Mabel Squires. 40 Photos. Guide to what plants will dry well, where to find them, color wheel, arrangements, drying flowers, foliages, nuts, seed pods and cones. Orig. Pub. at $4.50
New, complete ed. Only $1.49

6. COINS & COIN COLLECTING. By H. Linecar. Illus. with 230 plates in Full-Color & Monochrome. Informative discussions of evolution of coins, their spread throughout the Old & New Worlds, their manufacture, and how to start & keep a coin collection. 11¼ x 8½. $9.95 value
Only $3.95

7. COLOR TREASURY OF AQUARIUM FISH. By E. Lodi. Over 230 fish all in brilliant Full Color. The gorgeous world of tropical fish from the bloodthirsty Piranha to the technicolor Neon Tetra, with full infomation on habits, care, a balanced aquarium, etc.
Import Special Only $1.98

8. COLOR TREASURY OF AUTOMOBILES, AND MODEL CARS 1769-1934. By E. Massucci. 114 photos all in fantastic Full Color. Utterly entrancing pictorial anthology of model cars of almost 200 years -- from the strange steam car of 1769 to the classic 1933 Citroen. 9 x 12
Import Special Only $1.98

9. COLOR TREASURY OF CATS AND KITTENS. By A. Torregrossa. Lavishly illus. with photos, drawings, paintings incl. over 180 cats in beautiful Full Color. The most exceptional value of any cat book ever published -- gorgeous photos, history, habits, etc. 9 x 12
Import Special Only $1.98

10. COLOR TREASURY OF MODEL AIRPLANES. Over 100 photos all in brilliant Full Color. Everyone will love this handsome collection of every kind of model airplane from earliest biplanes to today's enormously sophisticated models. 9x12
Import Special Only $1.98

11. THE COMPLETE BOOK OF KNITTING AND CROCHETING. By M. Maddox. 250 diagrams plus 37 Photos of patterns. Most popular book on the subjects ever published. Full information, stitches, etc. for beginners and experts alike. Includes 37 exclusive designs, each with complete instructions.
Now Only $1.49

12. COMPLETE GUIDE TO OIL PAINTING. By S. Fiene. Hundreds of Reproductions, drawings, diagrams, plus 8 Full Color Plates. Superb guide to landscape, still life, portrait, figure painting in oil. Techniques, color theory and mixing, composition, etc. Anticipates every need of student, teacher, amateur and professional. 7¾ x 10¼. Glossary. Pub. at $10.00
Only $5.95

13. Colorful Cookery: COOKING FOR EVERY OCCASION. By E. Sinclair. Over 100 dishes in beautiful Full Color. One of the most gorgeous cookbooks every published with over 650 mouth-watering recipes from delightful fondues to exotic salads and luscious pastries. Incl. detailed sections on drinks and punches, herbs and spices, special diets, etc. $10.00 value
Amazingly priced at Only $4.95

14. CURRIER AND IVES' AMERICA. By C. Simkin. With 80 large (14x10) handsome Full-Color Currier and Ives prints, and commentary on the prints and the times they portray. Truly excellent prints covering all aspects of American life -- home scenes, farm scenes, racing, winter sports, historical prints, Indians, animals, etc. ready for framing and easily removable. Orig. Pub. at $30.00
New, complete ed. Only $7.95

15. THE BOOK OF AMERICAN SKIING. By E. Bowen. Ski Ed. of Sports Illustrated. More than 300 photos, many in color. Big panorama of history, techniques, resorts, competition and fun, military exploits, personalities, fashions, Olympics, etc. 8½ x 11½. Orig. Pub. at $17.50
New, complete ed. Only $5.95

16. THE MEANING OF YOUR DREAMS. By F. Martini. Over 500 dreams listed by subject in dictionary form and interpreted by the famous astrologist, palmist and handwriting analyst.
Only $1.00

17. MEDICAL DICTIONARY. Nearly 5,000 medical terms from Abacterial to Zyme clearly defined for the layman and student. Indexed
Only $1.00

18. OLD-TIME PICKLING AND SPICING RECIPES. By F. Brobeck. Illus. 100 small-quantity recipes for watermelon pickle, tomato garlic catsup, apple butter, spiced pear chips, salad dressings, piccalilli and other favorite relishes, sauces, spreads, etc. Orig. Pub. at $2.50.
New, complete ed. Only $1.00

19. SUCCESSFUL WINE MAKING AT HOME. By H. E. Bravery. An internationally famous wine expert tells how to make hundreds of delicious wines for less than 25¢ per bottle. Incl. Fresh Fruit Wines, Flower Wines, Grain Wines, Root Wines, Dried Herb Wines and Liquers. Orig. Pub. at $3.50
New, complete ed. Only $1.00

20. BEDTIME BIBLE STORIES FOR CHILDREN. From the Old Testament and New -- a retelling of the world's greatest stories including Noah and the Ark, Moses, Daniel in the Lion's Den, Jonah and the Whale, the Nativity, etc. Beautifully illus. with 150 color pictures. 8½ x 11. Lib. Ed. Pub. at $5.95.
This Complete Ed. Only $1.00

21. FAST & FANCY COOKBOOK. By J. Roth. Hundreds of inexpensive, quick to prepare, succulent, appetizers, dips, relishes, omelets, crepes, soups, meats, fish & seafood, poultry, desserts. Hundreds of Photos, many in Rich Full Color. 8½ x 11. Lib. Ed. Pub. at $5.95
This Complete Ed. Only $1.00

22. WOMAN'S DAY FAMOUS FRENCH COOKERY. Hundreds of luscious French recipes adapted for preparation in modern American kitchens -- recipes for cheese breads, hors d'oeuvres, soufflés, etc. from Almond Fish Fillets to Wine-Tarragon Chicken. Packed with Photos, many in Full Color. 8½ x 11. Lib. Ed. Pub. at $5.95
This Complete Ed. Only $1.00

23. ASTROLOGY. By R. C. Davison. Illus. Complete instructions for casting your own horoscope. Orig. Pub. at $2.50
New, complete ed. Only $1.00

24. THE BEATLES GET BACK. Never published in the U.S. before! 269 photos, 243 in stunning Full Color. Great photos of John, George, Paul, Ringo, and Yoko Ono plus lyrics for Get Back, Don't Let Me Down, and super dialogue. Softbound.
Sensational Value Only $1.00

25. GRANNIE'S REMEDIES. Ed. by Mai Thomas. Illus. with Drawings. Unusual collection of remedies for all kinds of ailments based on experience of one grandmother known for her miraculous cures. Orig. Pub. at $4.95
New, complete ed. Only $1.00

26. THE WONDERS OF THE WORLD. By R. Goock. 334 illus., maps and charts, 200 in vivid Full Color. Magnificently illustrated account of the eight wonders of the ancient world, natural wonders like the Grand Canyon, mankind's glorious achievements in art and technology, etc. 9 x 11¼
Import Special Only $9.95

27. THE WORLD OF GUNS. By R. Akehurst. 160 Illus., 32 in Full Color. Beautiful book tells the story of guns from the first simple handguns, guns in warfare, sporting guns, rifles, the American West, dueling pistols, etc. 8½ x 11
Import Special Only $3.95

28. THE WORLD OF MUSICAL INSTRUMENTS. By A. Kendall. 150 pictures, incl. photos, drawings, paintings, sculpture, woodcuts & musical scores. 32 of them in color. Beautiful volume showing musical instruments through the ages and how they have appeared through history, who played them and how they are played. 8½ x 11.
Import Special $3.95

29. THE WORLD OF TOYS. By R. Culff. 250 pictures, 40 in Full Color. Fascinating, pictorial history of toys throughout the world from primitive times to the present. 8¼ x 11¼. $9.95 Value
Only $3.95

30. YOU CAN WHITTLE AND CARVE. By Franklin H. Gottshall & A. W. Hellum. With 94 photos, drawings & patterns. Easy to follow instructions on how to carve human and animal figures, wall plaques, trays, book ends, jewelry, etc. Information on finishing tools and suitability of the different woods. Orig. Pub. at $3.00
New, complete ed. Only $1.98

31. THE GOLDEN AGE OF COMEDY. 20 of the funniest routines ever performed. Abbott & Costello (Who's On First, Groucho Marx in You Bet Your Life, Jack Benny's The Holdup -- Your money or your life!, The Mad Russian, Sid Caesar & Imogene Coca, Burns & Allen, Milton Berle, Ed Wynn, Jackie Gleason, Ernie Kovacs, many more. Pub. at $9.95
2 Record Set Complete Only $4.98

32. GREAT MOMENTS IN RADIO. Relive those good old days of The Shadow, Lone Ranger, Ma Perkins, Gang Busters, Fred Allen plus old time commercials, historic news broadcasts, etc. Orig. broadcasts plus Jack Benny's narration. Pub. at $9.95
2 vols. complete Only $3.95

33. Complete ORSON WELLES' WAR OF THE WORLDS BROADCAST. Actual broadcast by Orson Welles & The Mercury Theatre on the Air as heard over CBS, Oct. 30, 1938, of the famed H. G. Wells story of invasion from Mars which caused nation wide mass hysteria.
2 Record Set Only $4.98

34. TRAVELER'S BOOK OF COLOR PHOTOGRAPHY. By V. Philips & O. Thomas. Magnificent book -- every giant page in Rich, Full Color! The 400 Color Photos show the scenic treasures of 15 countries including U.S.A., Greece, France, Scandinavia, Great Britain. Packed with Natural Wonders, Ships, fountains, bridges, people at work and play, etc. Valuable information and suggestions to improve your own travel photos. 10¼ x 13¾. Pub. at $20.00
Only $6.95

35. POPULAR FREEZER COOKING. Lavishly illus. in Full Color & monochrome. Delicious recipes utilizing the convenience of the modern freezer. Farmhouse Pate, Pizza, Crepes Suzette, many more, plus up-to-date information on buying and preparing food for the freezer, buying in bulk, etc.
Import Special Only $2.98

36. ROCKS, MINERALS AND GEMSTONES. By I. O. Evans. Over 100 Photos, 30 in brilliant Full Color. The beauty of rocks and minerals and their overwhelming importance in our lives -- in nuts and bolts and diamond rings, in computers and aircraft -- revealed in this fascinating volume.
Import Special Only $4.95

37. THE SMALL KITCHEN COOK BOOK. By Nina Mortellito. A small kitchen need not be a deterrent to preparing meals in the grand manner. An unusual cook book full of choice recipes that are easy to prepare with many features not found in other books. Orig. Pub. at $4.95
New, complete ed. Only $1.49

38. SPORTS AND CLASSIC CARS. By G. Borgeson & E. Jaderquist. Over 100 Photos in color and monochrome. History of American and foreign sports and classic cars of all time with outstanding characteristics of design, performance and popularity. 8 x 11. Orig. Pub. at $12.50
New, complete ed. Only $5.95

39. THE STARS: The Personalities Who Made The Movies. By R. Schickel & A. Hurlburt. 400 pictures and 60,000 words depicting the personal as well as public lives of the great screen stars from the days of Wm. S. Hart to the present: Mary Pickford, Douglas Fairbanks, Valentino, Garbo, Chaplin, Keaton, W. C. Fields, Bogart, Gable, Cooper, Marilyn Monroe, Harlow, and more. 9¼ x 12¼. Orig. Pub. at $12.50
New, complete ed. Only $3.95

40. A NATURAL HISTORY OF AMERICAN BIRDS. By Edw. Howe Forbush & John Richard May. Illus. in color by Louis Agassiz Fuertes, Allen Brooks & Roger Tory Peterson. A magnificent volume illustrated with the best set of color plates in existence -- over 500 species of Eastern and Central North America from Florida to Hudson Bay, all portrayed in full color. A mammoth 8 x 11½ volume over 600 pages of life histories, complete accurate descriptions of the birds and their habits with an index of scientific and common names. Orig. Pub. at $12.50
New, complete ed. Only $6.95

41. NORMAN ROCKWELL ILLUSTRATOR. By Arthur L. Guptill. Preface by Dorothy Canfield Fisher. 437 Illus., 43 in Full Color. Beautiful best selling volume which shows the works of America's most beloved artist and offers a pictorial panorama of a growing and changing America. Thirty years of Saturday Evening Post covers, hundreds of anecdotes, all of Rockwell's most famous works and special illustrations done just for this book. 9 x 12. Pub. at $17.50
Only $7.95

42. THE PICTORIAL ENCYCLOPEDIA OF ANTIQUES. Over 700 illustrations in brilliant color and in black & white. Comprehensive, international encyclopedia covering glass, porcelain, ceramics, jewelry, tapestry, rugs, furniture, clocks, mirrors and other furnishings and ornaments. Nearly 500 pages. $10.00 Value
Only $4.95

43. PICTORIAL ENCYCLOPEDIA OF RAILWAYS. By H. Ellis. 375 Photos, 43 in Full Color. Most comprehensive collection of photos, information, anecdotes and lore on railways from first Babylonian railways to 100 M.P.H. monorail. Shows development of steam, electric and diesel locomotives, signalling systems, railway architecture, carriage design, etc., etc. Pub. at $10.00
Only $4.95

44. A PICTORIAL HISTORY OF THE GREAT LAKES. By H. Hatcher & E. A. Walter. 500 photos, old prints, maps, engravings plus the Great Lakes fleets in their standard colors. Full-scale history of the region from its geological beginnings to the opening of the St. Lawrence Seaway -- its people, cities, ships, events such as the Chicago fire, the Battle of Lake Erie, Confederate forays against the Union Navy, storms, shipwrecks, etc. 8½ x 11¼. Orig. Pub. at $10.00
New, complete ed. Only $4.95

45. NEW LAROUSSE ENCYCLOPEDIA OF MYTHOLOGY. Intro. by Robert Graves. With nearly 600 photos, 32 Full Pages in Full Color. Here are the mythologies of mankind from pre-Biblical Egypt and pre-Homeric Greece to Africa, the Orient, the Pacific and the Americas -- the first complete encyclopedia of world mythology, containing all the myths of classical antiquity and many strange and unfamiliar mythologies from the World over. New revised edition. 8½ x 11½. Orig. Pub. at $17.95
New, complete ed. Only $9.95

46. THE GREAT COMIC BOOK HEROES. Compiled, Annotated by Jules Feiffer. Reproduced in glorious color, the origins and early adventures of the classic super heroes of the comics, including Superman, Batman, Capt. Marvel, Capt. America, The Flash, Hawkman, Wonder Woman, The Spirit, etc. 9¼ x 12¼. Orig. Pub. at $9.95
New, complete ed. Only $4.95

47. GREAT MOVIE STARS. The Golden Years. By D. Shipman. 450 photos. Every aspect of the lives and careers of Chaplin, Garbo, Monroe, etc.: their great roles, their great loves, lavishly illus. with scenes from hundreds of movies. Pub. at $10.00
Only $5.95

48. Authorized King James Version. THE HOLY BIBLE. Inspirational Family Edition. With 65 reproductions and 4 maps in rich Full Color plus Family Register and The Sermon On the Mount in special color sections with illuminations by Fritz Kredel. Both the Old and New Testaments (Red Letter Ed.) beautifully bound in black padded simulated leather with gilt edges and stamping, etc. 8½ x 10. Pub. at $34.95
Only $12.95

49. Cookbook Classic. HOUSE AND GARDEN COOKBOOK. Ed. by House and Garden with special recipes by James Beard, Dione Lucas, Charlotte Turgeon, etc. 36 pages in Color. Illus. with hundreds of decorative drawings and photos. Huge collection of more than 700 delicious recipes from the simplest four basic ways to cook steak to an elegant Strawberries Romanoff in Meringue Shells, all created and tested by America's best loved home magazine. Large 8 x 11 format. Pub. at $7.50
New complete ed. Only $3.95

50. FONDUE AND TABLE TOP COOKERY. By M. Howells. 24 Full Page Color Photos plus Illus. How to prepare and enjoy 116 succulent fondue, other table top dishes using your regular kitchen equipment if you prefer. Includes cheese, meat, fish, dessert fondues plus Crepes, Omelettes, Escalopes, Tournedos, etc.
Only $2.98

LITTLE PROFESSOR BOOK CENTER - LIVONIA MALL

Open Monday-Saturday 9:30 A.M. to 9:00 P.M. Sunday 12:00- 5:00 PHONE 477-8799

A Deciduous Tree: Plant For All Seasons

By BETTY FRANKEL
Special Writer

Trees are certainly among nature's most noble creations. They are the biggest of plants–and also the longest lived. They have a dignity and majesty matched by no other plants.

The deciduous trees are ideally adapted to our climate and really suit our needs to perfection. They are clothed in leaves that provide needed shade in summer, but are bare so sun can shine beneath them during the cold winter months. What better air conditioner could one ask for? Temperatures can actually be 20 degrees cooler beneath a tree in mid-summer and this temperature differential sets up pleasant cooling breezes.

A well placed backyard tree can make the difference between a yard you really enjoy in summer and one that is shunned because it is as uncomfortable as a desert.

Trees can also be placed to keep the house cooler and more comfortable inside, too. If the afternoon sun shines in your kitchen window or creates a glare in the living room, a tree can be used to help solve this problem.

A tall tree with branches that hang over the roof will shade the roof and help cool the house. Also, it will act as a roof or canopy to keep the sun from shining in the windows. It will block out the rays most effectively in mid-day and early afternoon. Later in the day when the sun is lower the rays can get beneath the branches of a tall tree. To block these, a tall shrub or a small, shrubby tree will be effective. Finally, to block the rays of the setting sun, some shrubs on the lot line might be the most effective solution.

THERE ARE many kinds of trees that grow well in this area. Michigan has at least 85 kinds of native trees and dozens of others that thrive here, too. All too few of these are chosen by the average homeowner who tends to plant only what he seees in his neighbor's yard–which these days is probably a Moraine locust or other seedless, thornless honey-locust.

These locusts are good trees that grow well and quickly in many kinds of soils. They have attractive, fern-like leaves and a light filtered shade that permits grass to grow well beneath them. However, in the past few years the locusts have been developing some insect and disease problems.

When many locust trees (or any other kind of tree for that) are planted in close proximity in a given area the problems can spread very quickly.

We all remember the Dutch elm problem, especially on streets lined with these trees. If there had been fewer, the disease might not have spread as rapidly–or at any rate, the losses would not have damaged the appearance of the street as much.

Thus there are good reasons for not creating a "monoculture" which is the term used to designate an extensive area devoted to a single kind of plant.

Esthetically there are pros and cons. There is something to be said for the beautiful unified appearance of a street lined up with a single kind of tree. Also, extensive use of one kind of tree can tie a whole neighborhood together and give it an individuality and character that sets it apart from other neighborhoods.

ON THE OTHER hand, repeated use of only one kind of tree does get monotonous. If several kinds are interspersed there is added interest because of the variation in size and form and texture.

Among the native Michigan trees there are a half dozen kinds of maples–sugar, silver, black, and red, which are large trees, and mountain and striped maple which are small trees.

There are even more kinds of oaks – red, black, white, swamp, bur, pin and others. These are all magnificent trees with great strong trunks and branches. There are many kinds of ashes, numerous aspens and willows, and the list goes on and one.

Take a look at what is growing in the woods and parks around you, as well as what is thriving in the next backyard. This will give you a clue as to which kinds will grow well for you.

Thumping Plumbing Explained

Noisy plumbing is more than just a nuisance. It costs you money, the Plumbing-Heating-Cooling Information Bureau points out. That's because noise is caused by some defect or unusually hard wear on parts of the system.

There are generally three types of noise -- water hammer, whistling and chattering. Water hammer is the thump you hear when faucets are turned off abruptly. It's corrected with an air chamber, short length of pipe or, in special cases, a shock absorber, installed at the appropriate place.

Chattering is usually caused by loose pipe, worn faucet washers or other loose parts. Whistling is due to the speed of water flowing through too-small pipe. It's most common at bends and tees in the pipe and can usually be corrected with a pressure-reducing valve.

A booklet that gives you detailed information on plumbing noise problems as well as dozens of other tips on how to take care of your plumbing is available for 25 cents plus an eight-cent stamp from the Plumbing-Heating-Cooling Information Bureau, 35 E. Wacker Dr., Chicago, Ill. 60601.

DO-IT-YOURSELF and $ SAVE $
ALUMINUM SIDING, FACTORY SECONDS
FREE INSTRUCTION BOOK!
Siding Special D/4 Color $17.00 Sq.
Daily Special..... $15.00 Sq.
AVOCADO SIDING $18.00 Sq
DESERT BEIGE SIDING $18.00 Sq
CREAM SIDING $18.00 Sq
CHARCOAL GREY SIDING $18.00 Sq
DARK BROWN SIDING $18.00 Sq
GOLD SIDING $18.00 Sq
GRAY SIDING $18.00 Sq
GREEN SIDING $18.00 Sq
REDWOOD SIDING $18.00 Sq
GOLD OR GREEN VERTICAL SIDING $14.00 Sq
WHITE SIDING $18.00 Sq
TRAILER SKIRTING 8" to 150" $2.00
Siding Louvres $3.00 each
Styro Foam Insulation $ 4.50 Sq
Aluminum Foil $6.00 Roll
White Flat Roll Stock 8" to 36"
Aluminum Nails 1" to 2½"
STORM DOORS Pre hung, no wrong fits
White Storm Door $29.95
SPECIALIZING IN CUSTOM MADE SHUTTERS
White Aluminum Gutters 5K 20¢ Ft.
3 Track Storm Windows... $11.95
Free Nail Aprons With Purchase
8-7 Daily 8-4 Saturday Closed Sunday
NO CHECKS GREEN CASH SALES ONLY
FLAT ROCK Aluminum Sales, Inc.
14544 Telegraph Road, Flat Rock
Just ½ mile South of Flat Rock
TELEPHONE 782-9890
© 1972

VANITY SALE
BASE CABINETS Mar-Proof Finish
24" 28.49
30" 33.49
36" 37.49
VINYL ASBESTOS 4.99 Box
CERAMIC TILE WALLS & FLOORS 49¢ SQ FT
KITCHEN CARPET on Rubber Back 2.99 SQ YD
SOLARIAN No Wax PEEL & STICK 85¢ SQ. FT.
Mister TILE 9300 TELEGRAPH 255-2225 Across from Corvette
HOURS: DAILY 9-9

SHADE TREES
SMALL
MEDIUM
LARGE
and
EXTRA LARGE
Now is the time to select your large shade trees for later planting.
GREEN RIDGE NURSERY INC.
8600 Napier Road, Northville
(between 6 & 7 Mile Roads)
OPEN DAILY 8 a.m. to 5 p.m. including Saturdays
349-1111

WAYNE JONES SAYS . . . .
It's never too late to plant evergreens and flowering shrubs. Our plants are all balled and burlaped or potted and can be planted at any time.
MOVING SALE!
OVER... 50% OFF
TALL EVERGREENS & SHRUBS...
For Privacy!
WHITE PINES 6'-7' TALL Reg. $10.95 $5.00
BLACK HILL SPRUCE 4'5' TALL Reg. $15.00 $5.00
UPRIGHT JUNIPERS 5' TALL Reg. $15-$20.00 $5.00
STAKED JUNIPERS 4' TALL Reg. $10.95 $5.00
UPRIGHT YEWS 2½'-3' TALL Reg. $17.50 $5.00
TECHNEY ARBORVITAE 3' TALL Reg. $5.95 $3.00
PINK & VARIEGATED WEIGELA Reg. $4.95 $2.00
PYRACANTHA (FIRE THORN) Reg. $9.50 $4.00
LOW GROWING SHRUBS
WILTON JUNIPERS Reg. $6.95 $3.00
SARGENT'S JUNIPERS Reg. $6.95 $3.00
GOLD TIP JUNIPERS Reg. $6.95 $3.00
Plymouth Nursery
38903 ANN ARBOR ROAD, LIVONIA
(West of Ann Arbor Trail)
"THE NURSERY SUPERMARKET"
With the Personal Touch
Call 464-1500
HOURS: Daily 9a.m.-6p.m. Sunday 10a.m.-6p.m.

INSULTILE SUSPENDED CEILING
COMPLETE WITH HEAVY DUTY GRID
15¢ sq. ft.
ALLEN LUMBER CO.
21845 GRAND RIVER Between McNichols & Lahser
KE 2-0805

LUMBER BUILDING SUPPLIES
BUY WHERE YOUR DOLLAR GOES FARTHER
DIMENSION LUMBER
ASSOCIATION GRADE STAMPED
CONSTRUCTION and STANDARD LUMBER

Lgth	2x4	2x6	2x8	2x10	2x12	4x4
6'	.69	1.19	1.89	—	—	1.84
7'	.89	—	—	—	—	—
8'	.99	1.49	2.06	2.57	3.39	2.45
10'	1.33	1.70	2.57	3.33	4.38	3.07
12'	1.66	2.49	3.82	5.06	5.45	3.68
14'	1.83	2.93	4.37	5.51	6.08	4.29
16'	2.30	3.62	4.74	6.21	7.20	5.14

LONGER LENGTHS AVAILABLE

DRY-WALL
SAVE 10¢ - PER PIECE

	3/8"	1/2"
4x7	1.49	1.79
4x8	1.69	1.89
4x10	2.69	2.79

PLYWOOD

SIZE 4x8	INTERIOR	EXTERIOR
¼"	4.39	4.79
⅜"	5.89	5.99
½"	7.39	7.99
⅝"	8.69	9.39
¾"	9.59	10.45

PARTICLE BOARD

PC.	25-UP
-	-
3.19	3.09
3.29	3.19
3.59	3.49
5.59	5.49

PEGBOARD
1/8"-4x8 Tempered 3.19
¼"-4x8 Tempered 5.29

HARDBOARD
1/8"-4x8 Standard 1.99
1/8"-4x8 Tempered 2.99

ROOFING
SELF-SEALS
Phillip Carey
8 COLORS
REPAIR OR RE-ROOF NOW FOR BEST SEAL DOWN EFFECT.
3 Bundles - 100 Sq. Ft.
3.33 Bundle

ALUMINUM SIDING
END PAINTING CHORES
NO RUST PROBLEMS
NO CHIP - CRACK - PEEL
HOLLOW BACK 20.95 SQ.
INSULATED WITH BACKER 25.95 SQ.

BRICK DEMONSTRATION
Sat. Nov. 4th only
SAVE 20% NOW

30 Selections in Stock
Armstrong CHAPERONE TEMLOK PANEL 2x4 $1.19 ea.
LITE PANEL 1.99 ea.
Armstrong ECONOMY WHITE TEMLOK® TILE 12x12 T.&G. 8½¢ ea.

WHILE SUPPLY LASTS
ALL WHITE 22.95 Reg. 29.95 Combination #225
MILL FINISH 16.95 Reg. 21.95 DOORS While Supply Lasts #500

fine cabinetry in its own time FROM REDFORD LUMBER
You Save by Our Volume Buying.
DON'T "GUESS" YOUR NEEDS— WE'LL PLAN YOUR NEW KITCHEN
• WE CARRY MAJOR BRANDS
• IN STOCK PROMPT DELIVERY

VANITIES
Latest Styles For Ultimate in BEAUTY and SERVICE 24 to 48
Complete with Top 49.95

INSULATION KRAFT FACED
3½x15" 70 SQ. FT. Roll
NOW 4.59 ROLL

ZONOLITE
Pouring Insulation 3 Cu. Ft. BAG
$1.49

AROMATIC CEDAR FLAKE BOARD 3/16-4x8 5.79 Ea.
UTILITY 2"x4"-8' 79¢ Ea.
4'x8' 3/8" - AC PLYWOOD REG 6.49 VALUE 5.99 Pc.

GOOD
4x7 2.59 TROPICANA 4x8 2.89
2.69 VINYL SHIELD 2.99
3.99 OLD WORLD LAUAN 4.59
BETTER
5.99 MICHIGAN BIRCH G.P. 6.99
5.79 RIO GRANDE G.P. 6.99
NEW RENAISSANCE G.P. 8.49
BEST
PLUS TEXAS PECAN 9.99
VALUES INDIANA WALNUT 11.95
NEW PECKY CYPRESS 14.95

¼"-4'x8' SOLID CORE LAUAN PLYWOOD $3.58 PER PIECE
SAME LOW PRICE
REDFORD CASHWAY LUMBER
CASH or CARD
ROYAL OAK 548-2155 803 S. Main St. Corner of Lincoln 8 to 5:30 DAILY, FRI. TIL 8:30
LIVONIA 261-5110 11970 Farmington Rd. Between Schoolcraft & Plymouth 8 to 5:30 DAILY — 8:30 THURS. & FRI.
WARREN 775-7000 24620 Schoenherr Just South of 10 Mile Rd. 8 to 5:30 DAILY FRI. TIL 8:30

WHITE PINE SHORTS

	6'	8'
1x4	.49	.69
1x6	.79	.99
1x8	.99	1.39
1x10	1.29	1.79

NEW FOR HOUSEPLANTS — A thick round pad of water-conducting foam contains a year's supply of time-release nutrients. The automatic plant caretaker is placed in any container, water is added and plant is set directly on pad. It is sold separately or with the waterwell (right) which holds enough water to last an average plant for five weeks.

The Green Thumb

By GEORGE ABRAHAM

Time To Get Rid Of Pesky Beetles

Flour beetles and saw - toothed grain beetles are pests of stored foods like dry cereals, crackers and meal.

If you find such insects in a package of food, dispose of the food promptly, advises Don Cress, extension entomologist at Michigan State University.

Don't stop there, he cautions, but look for the source of the infestation. It may be a box of long - neglected crackers, paprika or even dog food or wild bird seed.

To get rid of the pests, Cress advises doing a little fall cleaning.

Remove spilled cereal or other grain products from out - of - the - way places behind cupblards and bins. If possible use vacuum cleaner. Clean kitchen cupboards and bins thoroughly, preferably with soap and water.

If your geraniums gave you good service this summer, no reason why you can't keep them over for another year.

In the old fashioned basements we used to have, the dirt floor made a good storing place for your plants. Few homes have cellars with dirt floors, but you really don't need them for keeping geraniums over. Many gardeners like to pull up their bedding geraniums and hang them in the cellar. This won't work if your cellar is dry, although you can overcome this by keeping the geraniums in a plastic bag, with holes in it for air drainage.

Slip a moist rag or lump of cotton inside the bag. It takes only a small amount of moisture to keep geraniums alive all winter.

Probably the best way to keep your geraniums during the winter months is to dig up the plants and set them side by side in a tub of peatmoss or soil. Keep moistened in a cellar window. They'll stay alive until spring when you can dig up the plants, cut them back and repot in four-inch clay pots.

Or you can take tip cuttings and root them in a pot or box full of moist sand, perlite, or a mixture of sand and peat moss. After the cuttings have rooted, they can be potted in mixture of one third each sand, peat and garden loam.

HOMEMADE SEED tapes: Looking for a project to keep the kids busy on rainy days? Teach them how to make seed tapes, like the kind sold in garden stores. Several readers tell us they make their own seed tapes, using masking tape, toilet tissue and a glue pen.

Here's how one reader makes her seed tape: "I cut strips of tissue paper into ½" wide pieces. Then I take a glue pen (a tube of liquid glue the size of a large marking pen) and dot the tissue about 1 inch apart. Then I take a tooth pick and wet the end with a touch of glue and pick up a seed. It is stuck in the dot of glue. This way you can plant seeds any an hour, day or night, and any kind of weather.

"To mark the kind of seeds and how the plants grow, I simply write this information on the strip of tissue. At planting time in spring I just make a line in the soil at the necessary depth, laying the strip in place and cover it with soil to the right depth. It is sprinkled as usual. You usually have many seeds left over and you can trade these with friends so every one will get a greater variety at less expense. The paper disintegrates and eventually enriches the soil."

GREEN THUMB CLINIC: A reader writes: "We have a giant fuchsia which was outdoors all summer. How can we care for it this winter?"

Answer: Your best bet is to start new plants by rooting tips in plain tap water, or moist sand, or a pot of perlite.

Starting a new lawn? Send me a self addressed, stamped envelope for a copy of our bulletin, "Renovate Your Lawn with new Grasses."

SPECIAL FALL PRICES
LOWEST PRICES ON QUALITY CONSTRUCTION
CALL KE8-2850
●Garages ●Cement Work ●Porches ●Room Additions
LICENSED, BONDED INSURED
Cole Building-SINCE1939
26055 GRAND RIVER Visit Our Models — Open 9-9

ROOM ADDITIONS
THAT DON'T LOOK LIKE ADDITIONS!!!
RECREATION ROOMS
★ QUALITY WORK
★ THE BEST MATERIALS
★ Top Supervision, on All Jobs
★ Fair Prices ★ No Come Ons!
★ We will not be undersold
REC ROOMS - KITCHENS - ALUMINUM SIDING - ROOFING - GUTTERING
Small Jobs ● FREE ESTIMATES
FINANCING
Your Satisfaction Guaranteed By
DOLPHIN CONSTRUCTION COMPANY
32250 W. 8 MILE, FARMINGTON
Call between 10 and 6 278-3309

PINE LUMBER Cashway
FULL LINE LUMBER DEALER
Qualified Lumber Salesmen to Serve You
WISE BUYS for WINTER HOME REPAIRS

PLY-SCORE
MILL CERTIFIED
CDX EXTERIOR $5.98 ea.
C&C
NO DEALERS PLEASE

SEE OUR NEW KITCHENS
UP TO 50% OFF
EXAMPLE ON DISPLAY 6 FEET OF ELDORADO CHERRY NOW C/C
$154.08
LIST AT $308.15
UPPER AND LOWER CABINETS
Today's work surroundings can be improved ... long hours shortened and steps saved.

cork PANELS
Imported Lisbon cork panels, available in deep, rich brown, natural cork. Functional as well as decorative; soaks up noise and insulates. Ideal for music room, bulletin board, kitchen, den or children's room.
12"x36"x½" Thick
9 SQ. FT.
REG. 2.97
$1.97 PKG.
(3 to a Pkg.)

PANELING
AGED LAUAN $4.25
AGED PINE $8.65
BIRCH $6.25
WALNUT $9.85
ROSEWOOD $13.35
PECKY CYPRESS $12.45
BROWN BIRCH $5.97
4 x 8
4x7 AVAILABLE IN —
●AGED LAUAN
●AGED PINE
●BIRCH
CASH & CARRY

COVER... WITH PROTECTION
ROOFING
Plain and Pastels to choose from
$3.45 Per Bundle
240# SEALDOWNS
3 BUNDLES 100 SQ. FT.
CASH & CARRY

CROSS BUCK STORM DOOR
WHITE BAKED ACRYLIC ENAMEL - PREDRILLED
FOR ALL HARDWARE - READY TO HANG
32x80
36x80
Reg. 37.95
$31.27
Saturn All White $21.47
Pacemaker Mill fin $18.47
Right or Left
CASH AND CARRY

$2.69 C&C
10 FT.
5" K ALUMINUM GUTTER AND ACCESSORIES

DOWNSPOUT	2.19	K-OUTLET TUBE	.29
MITRES	1.19	FASCIA HANGER	.49
JOINT CONNECTOR	.39	STRAP HANGER	.39
END CAPS	.19	ALUM SPIKES	.09
END PIECE w/TUBE	.89	FERRULES	.03
ELBOWS	.49	PIPE BANDS	.19

VANITIES
Add a luxurious look to your bathroom, and plenty of extra storage space.
Reg. 49.95 $44.44 C&C

DRY-WALL
4x8x3/8 $1.69 C&C
4x8x1/2 $1.95

ABITIBI PANELING
● High dent and stain resistant.
● Completely washable Mar-Gard finish.
● Flame resistant. Class III Rating.
● Reduces sound transmission.
● Meets FHA Requirements.
● ¼" thick, 4' wide.
4x7 $4.79
4x8 $6.29
● HARVEST HICKORY
● ROSEWOOD
● BARNBOARD
● SALEM CHERRY
● VERMONT MAPLE
● AVOCADO PECAN
● PREMIUM WALNUT
● DRIFTWOOD BLUE
● SORRENTO OAK
● SILVER ASH
● ORCHARD CHERRY
WOODGRAIN ON HARDBOARD c/c

SHELVING LUMBER
Good Kiln-dried stock. Easily worked.
Ideal for shelving 1"x12"
C&C 26¢ Lin. Ft.

LAUAN UNDERLAYMENT PLYWOOD
4x8x¼ Reg. 3.95
$3.77 ea.
(Solid Core) Cash & Carry

FLUSH DOORS
1-3/8—THICK—6/8 HIGH
LAUAN

1/4 or 1/6	6.15
1/8	6.35
1/10 or 2/0	6.45
2/2, 2/4 or 2/6	6.85
2/8	7.65
3/0	7.95

2x4x7
C&C 45¢ C&C
Economy Kiln-Dried White Woods

PANELING By BOISE CASCADE
VINTAGE #1 WALNUT
VINTAGE #2 SEVILLE
VINTAGE #3 AGATE
VINTAGE #3 GARNET
VINTAGE #4 EVEREST
VINTAGE #5 CHEYENNE
*PRINT ON MAHOGANY
4x7 as low as $3.47
4x8 as low as $3.97 C&C

West Side Yard
12222 INKSTER RD.
937-9111
OPEN THURS. & FRI. EVENINGS 'til 8 p.m.
OPEN SUNDAY — 10 a.m. to 4 p.m.
PINE LUMBER CASHWAY
Lincoln Park
3235 FORT ST.
386-5177
OPEN Thurs. & Fri. Evenings Till 8 p.m.

GM Exec Level Changes Move 4

the business beat

FRED THOMPSON of 28010 Sunset Drive, Lathrup Village, has been promoted to director of the public relations staff of Ford's corporate relations office. He was previously public relations manager for the Ford Division.

Charles J. Karrer has been appointed works manager of Diesel Operations at Detroit Diesel Allison Division of General Motors, according to Edward B. Colby, manager of the division's Detroit facility.

A series of executive appointments were announced at the same time:

Robert O. Henriksen has been promoted to manufacturing manager for Diesel Operations, reporting to Karrer.

CHARLES SEARS, Jr. has been appointed general superintendent in charge of assembly, test and final processing.

William E. Willson has been named general superintendent in charge of machining operations at Detroit.

Karrer, a graduate of General Motors Institute and Massachusetts Institute of Technology, joined the division in 1949 as a process engineer. Prior to his new appointment, he was manufacturing manager.

Henriksen, a graduate of Baldwin Wallace College and the University of Michigan, began his General Motors career in 1948. He joined Detroit Diesel in 1968 as assistant works manager and was serving as assistant manufacturing manager before his new assignment.

Sears, who joined the division in 1951, was superintendent of manufacturing before his new appointment.

Willson, a graduate of General Motors Institute, joined GM's Pontiac Motor Division as an apprentice tool and die maker and came to Detroit Diesel as a GM student in 1954.

THELL WOODS
Heads Subsidiary

Real Estate One Forms Subsidiary

Real Estate One, the state's largest real estate firm, has formed a new subsidiary called Real Estate One Investing to aid buyers in the selection of investment real estate.

Heading it as president will be Thell M. Woods, 33, of Alma, where the new firm will be headquartered. A native of Milford, Woods began his business career running an ice cream stand while a college freshman and recently was involved in the sale of Mackinac College.

The parent firm was formed 2½ years ago by the merger of four firms -- Gordon Williamson Co.; Mathers, Stevens and Martin; Elsea Realty and Investment Co., and Deremo and Son. Combined they have 31 offices in Michigan

Charter Sought For Bank

The Michigan Commerce Department's financial institutions bureau reported a group of Detroit-area men have filed an application to establish a new state-chartered bank in Southfield.

The principal incorporators in the proposed new bank, which would be known as Fidelity Bank of Southfield, are members of the Rose family who own controlling interest in the Fidelity Bank of Michigan in Birmingham.

They include Leslie Rose, president of the Fidelity Bank; Edward Rose, retired chairman of the board of Advance Mortgage Corp. of Detroit; Sheldon Rose, an executive of several building firms, and Irving Rose, president of Advance Mortgage. The other incorporators include Erwin S. Simon, a Detroit attorney and Michael V. Vallee of new Baltimore, an officer of the Fidelity Bank.

The proposed new bank would have a capitalization of $500,000, according to its application.

It is the fourth new bank application filed with the financial institutions Bureau in the last three months. Other applications now under consideration are for new banks in Lansing, Charlotte and Grand Ledge.

MPA Ad Unit Picks Levine

Fred Levine, director of operations of Observer Newspapers Inc., has been elected to the board of the Michigan Press Assn. Ad Manager group at its 31st annual meeting recently in Traverse City.

President of the group is Bernard M. Salvatore of the Royal Oak Tribune. The group's program featured discussions on how newspapers may better serve their advertisers.

Die Casters Honor Exec

An Observerland executive has been honored with distinguished life membership in the Society of Die Casting Engineers.

He is Jack C. Blanchard, a resident of Farmington and president of Acumen Corp. of Livonia. The award was made at the biennial awards dinner of the group attended by 400 persons in Chicago.

Management Club To Meet

The Detroit area Management Chapter of the International Management Council will hold its annual inter-chapter dinner meeting on Nov. 6, at the world headquarters of Ford Motor Co., Dearborn.

Speaker will be Stanley G. Tangalakis of Parke-Davis & Co.

Detroit Police Commissioner John F. Nichols will be presented the "urban concerns award" for 1972.

This award is presented yearly to the individuals for service to citizens and the community.

The award will be presented by Donald H. Mitchell, Livonia, president of the North Detroit Management Chapter.

Why five Democratic mayors are going to vote for a Republican Senator.

Five Democratic mayors have endorsed Senator Bob Griffin for reelection. It would have been much easier for them, politically speaking, to endorse the Democratic candidate. But their consciences wouldn't allow it. They know Senator Griffin is the better man.

They know Senator Griffin led the fight in Congress against school busing and he authored a constitutional amendment to prevent it—an amendment Kelley says he would vote against.

They know that Senator Griffin was instrumental in getting the auto excise tax repealed. (One reason he's referred to as "Michigan's Muscle.")

They know that he co-authored the Landrum-Griffin Act, the "bill of rights" for rank and file union members.

They know Senator Griffin has introduced legislation to *guarantee* that working men and women get the pensions they've earned.

So these five Democratic mayors are taking the hard way out. And putting the people above party.

They're going to vote for Senator Robert Griffin next Tuesday. And they urge you to do the same.

Democratic Mayors for Griffin

Mayor Walter Bezz
East Detroit

Mayor Al Martin
Sterling Heights

Mayor Robert Reaume
Southgate

Mayor Ray Wojtowicz
Hamtramck

Mayor Wallace Cormier
Hazel Park

Paid for by Citizens for Griffin Committee, James Umphrey, Treasurer.

Amusements

Films listed in this guide are showing in area theaters. Check the theater listings for the specific theater and time of showings.

BUTTERFLIES ARE FREE -- Goldie Hawn and Edward Albert star in the film based on the Broadway hit about a blind mamma's boy. (PG, A-3)

YOU'LL LIKE MY MOTHER -- Patty Duke decides to visit her dead husband's mother and finds herself in a spooky old mansion which is a perfect setting for murder (PG, A-3)

BAD COMPANY -- Good, in the person of Barry Brown, and evil, as played by Jeff Bridges, fight it out as a group of young boys set out for the west to avoid the Civil War. (PG, A-4)

HAMMERSMITH IS OUT -- Stars Elizabeth Taylor, Richard Burton and Peter Ustinov. Burton plays Hammersmith, a master criminal (R, none)

FIDDLER ON THE ROOF -- The movie, based on Broadway's longest running musical, lives up to expectations with excellent photography and singing. (G, A-1)

DELIVERANCE ---- Four men challenge a river and a group of hostile mountaineers. Stars Burt Reynolds and Jon Voight. (R, none)

A SEPARATE PEACE -- Set in the summer of 1942, this story is about life in a boys' boarding school. Based on the novel by John Knowles. (PG, none)

LADY SINGS THE BLUES -- Based on the life of the legendary Billie Holiday, it has Diana Ross in the leading role. (R, none)

THE VALACHI PAPERS -- More about the Mafia, based on Peter Maas's book of the same name. (R, none)

SWING IN STEWARDESSES -- This is a not-very interesting attempt at combining a travelog and sexploits. (X, C)

Industry ratings
G — suggested for general audiences GP — suggested for mature audiences (parental discretion advised) R — restricted — persons under 17 not admitted, unless accompanied by parent or adult guardian X — persons under 18 not admitted age restrictions may be higher check theater
A-1 Morally unobjectionable — for general patronage
A-2 Morally unobjectionable — for adults - adolescents
A-3 Morally unobjectionable — for adults
A-4 Morally unobjectionable for adults with reservations
B-Morally objectionable in part for all C-Condemned

Herman Concert Set For Nov. 12

World-famous bandsman Woody Herman and his Thundering Herd will invade Clarenceville on Sunday, Nov. 12.

The band, 16 strong, will be presented in concert at 8:30 p.m., in the L.E. Schmidt Auditorium, 20155 Middle Belt, Livonia, under auspices of the Clarenceville Entertainment Series.

TICKETS MAY be purchased at the Schmidt box office from 10 a.m. until 3 p.m. Thursdays and Fridays. They are $3 each.

Mail orders will be filled by Mrs. Jan Slatin, 20394 Louise, Livonia, 48152. Please enclose a stamped, self-addressed envelope.

A top musician 30 years ago, Herman is still popular today. His band recently shared billing with The Who, considered one of the hottest rock groups and the Led Zeppelin. Woody's vocal rendition of "Caledonia," introduced in 1945, is popular today.

Woody's current Thundering Herd includes five trumpets and five reeds, a trio of trombones and a solid rhythm section including Monk Montgomery on bass and John Hicks, piano. Woody himself plays clarinet, alto sax and soprano sax.

WOODY HERMAN

HERMAN HAS been swinging continuously longer than any other white band leader. The Count Basie and Duke Ellington bands have been around more years.

Herman plays one-night stands across Canada and the U.S., England and the Continent. Woody and the band also present seminars for colleges, high schools and other orchestras.

Day School To Benefit

A benefit for Farmington's Hillel Day School will be held at 8 p.m., Sunday, Nov. 5, in Ford Auditorium, Detroit.

It will feature the Grand Music Hall of Israel, in its first Detroit appearance, and actor - humorist David Steinberg.

Tickets may be obtained by calling the school, 32200 Middle Belt.

The Grand Music Hall features a brilliant cast of singers and dancers, plus a full orchestra.

He has substituted many times for Johnny Carson on NBC's "Tonight Show."

Singletons To Meet

The Dearborn-Livonia Singletons will hold their next dinner social on Friday evening, Nov. 10, in Master's, Seven Mile and Middle Belt Roads, Livonia.

The evening will start with a social hour at 6:30 p.m., followed by dinner at 7:30 p.m.

Persons who are interested in learning more about the Singletons may receive a newsletter regarding future activities by writing P.O. Box 2175, Fort Dearborn Station, Dearborn, 48124.

The Singletons is the only national organization limited in membership to unmarried men and women between the ages of 25-45. Chapters engage in civic and welfare activities with a well-rounded social program. The Dearborn-Livonia Chapter encourages membership from the western suburbs.

Radio Series

DETROIT

Continuing a 50 - year tradition, WWJ Radio is again presenting the 1972 - 73 concert series of the Detroit Symphony Orchestra.

Each of the programs will be recorded the preceding Thursday evening in Ford Auditorium for presentation from 3:05 to 5 Sunday afternoon.

Singles Dance

ANN ARBOR

Single adults, 25 years and over, may attend the Ann Arbor Saturday Night Single Club dances.

Dancing begins at 9 every Saturday evening in the YM-YWCA, 350 S. Fifth Avenue.

Kempe To Conduct

ANN ARBOR

The Royal Philharmonic orchestra conducted by Rudolf Kempe, will give a concert at 8:30 p.m., Saturday, Nov. 4, in the University of Michigan's Hill Auditorium.

It is part of the Choral Union Series, sponsored by the University Musical Society.

Tickets are available at the society's office in Burton Tower.

This will be the third Ann Arbor appearance for the Royal Philharmonic and the first for Kempe, who succeeded Sir Thomas Beecham as chief conductor after the latter's death in 1961.

Kempe conducts eminent orchestras throughout Europe, notably the Berlin Philharmonic, and he has also conducted at the Metropolitan Opera House.

Dog Show Will Run Nov. 3-4

The Dog Breeders Registry of Michigan, Inc., will hold an exhibit of purebred dogs Friday and Saturday, Nov. 3 and 4, at the Tel-Twelve Mall, 12 Mile and Telegraph.

Obedience and mini dog shows will run throughout the days, and the K-9 Corps will put on a demonstration at 8 both evenings.

Mrs. Joan Lueck of Oxford will display many items she has made from dog hair. She spins the hair into yarn and then knits it.

SUBURBAN DETROIT THEATRES, INC.
TERRACE
30400 Plymouth Rd. W. of Middlebelt
GA 7-1200 937-1717
Gene Hackman
THE FRENCH CONNECTION (R)
PLUS
George C Scott
"HOSPITAL"
Mat Wed 1 Show 1 PM
Spec Kid Mat Sat & Sun
Open 12:45 All Seats 75¢
"THE SECRET GARDEN"
2 Comp. Shows 1:00 & 3:00 PM
FAIRLANE
Ford Rd. E. of Telegraph
561 7200
Exclusive Area Showing
Fact no Fiction
"THE VALACHI PAPERS" (R)
with Joseph Wiseman & Jill Ireland
Fact not Fiction
Wed Mat 1 Show 1 PM
Kid mat Sat & Sun Only
"PUFNSTUF" (G)
2 Complete Shows 1:00 & 3:00
Doors Open 12:45 All Seats 75¢

MAI KAI
937 0001
PLYMOUTH RD. AT FARMINGTON RD.
Fact Not Fiction!
CHARLES BRONSON
- in -
"THE VALACHI PAPERS"
(R)

LIVONIA'S 1st LOTTERY LICENSE
TICKETS WILL GO ON SALE NOV. 13

Hugh Gedrich Presents
DANCING NIGHTLY
Nick Lawrence and his Orchette

DAILY LUNCHEON SPECIAL
chopped Sirloin Plate
$1.25
Includes Potato Salad, Roll & Butter
LION'S CLUB WILD GAME DINNER
ALL YOU CAN EAT
Wed. & Thurs. Nov. 1, 2, 9, 10
$3.50

FRIDAY NIGHT FISH FRY & BUFFET
ALL YOU CAN EAT
$2.25 5-9 P.M.
1.50 10 & Under

SUNDAY FAMILY BUFFET
ALL YOU CAN EAT
$3.25
1.95 10 & Under
5-9 P.M.

WINTER GOLF RATES
ALL YOU CAN PLAY
$1.50 thru March 1
7 DAYS A WEEK

IDYL WYLD public golf course & 'saloon'
Serving Food Nitely 'til 1:30 A.M.
Tournaments Welcome • Weddings & Banquets to 300
Open to the Public Year 'Round
35780 FIVE MILE ROAD, LIVONIA, 421-0990

your guide to
GOOD EATING AND ENTERTAINMENT

Restaurant and Pizzeria, Cocktails Served on Sundays
Mama Mia
PRIVATE BANQUET ROOM AVAILABLE
EAT OUT TONIGHT GA 7-1000
HOURS Tuesday thru Saturday -- 4 p.m. - 2 a.m.
Sunday 1 p.m. - 1 a.m. -- Closed Mondays
27770 PLYMOUTH ROAD near Inkster

Beauchamp's RESTAURANT and COCKTAIL LOUNGE
ACROSS FROM HUDSON'S BUDGET STORE
DOWNSTAIRS IN THE CONCOURSE
WESTLAND SHOPPING CENTER
261-9490
• COMPLETE CATERING SERVICE
A FINE PLACE FOR FAMILY DINING
CHILDREN WELCOME

GOLDEN LANTERN
char-broil steaks
businessmen's luncheons
quick/courteous service
weight-watchers
crisp salads
carry-out service
33251 Five Mile Road Open 7 days 421-1012

LOMA LINDA
990 BROADWAY
ANN ARBOR
PHONE 1 663 0562
OPEN TUES.-SAT. 11 to 11 p.m.
SUN. 2 to 11 p.m.

EVERY WEDNESDAY
ALL THE FISH YOU CAN EAT!
$1.49
(CHILDREN $1.19)
If fish is your fancy, our fish plate features the fanciest fish filet plus French fries and cole slaw. Kids get stuffed for only $1.19.
Where do you go for all the fish you can eat? Only under the Orange Roof . . . at Howard Johnson's. " 'Cause, fish lovers, Howard Johnson's loves you."
HOWARD JOHNSON'S
Someone you know wherever you go
KE 2-0925
26767 GRAND RIVER, REDFORD
BETWEEN BEECH DALY & INKSTER

PICO'S TACO'S
MEXICAN FOOD
California Style
NOVEMBER SPECIAL
CHILI - (HOME MADE)
CHILI DOGS
CHILI BURGERS
3/$1.23
EVERYDAY SPECIAL
TACOS -- 3/99¢
PLUS FREE COKE
563-9690
8675 Telegraph at Joy (Dearborn Heights)

Dale Yee Chow Mein
Finest Cantonese and American Restaurant
MONDAY THRU FRIDAY 11 a.m. - 11 p.m.
SATURDAY 11 a.m. - 1 a.m. SUNDAY NOON - 10 p.m.
31180 WEST FIVE MILE ROAD, LIVONIA
CARRY OUT SERVICE 522-1030

Masters
"The Arrangement"
featuring Ron Romps vocalist
We Invite You To Join Us For
Thanksgiving Dinner
Place your reservations now!
BANQUET FACILITIES FOR UP TO 200
YOUR HOSTS
Nick and Bob Masters
CALL
477-2686
7 Mile & Middlebelt
opposite Livonia Mall
CREDIT CARDS HONORED

梅門 OY'S RESTAURANT
Chinese American Foods
BUSINESSMEN'S LUNCHEONS
CARRY OUT-WE DELIVER
PH. 427-3170
HOURS: DAILY & WEEKENDS 11 A.M. thru 10 P.M. CLOSED MONDAY
16825 Middlebelt at Six Mile Rd.

It's not surprising that the FAMILY BUGGY has so many famous customers... the people in Who's Who know what's what!
THE FAMILY BUGGY
RESTAURANT
6 Mile & Evergreen
531-6218

Trying to Impress Someone?
BLAKENEY'S GOOD FOOD SINCE 1938
Ranch House
WE ARE!
28333 GRAND RIVER
Between 8 Mile and Middlebelt

TREASURE HOUSE OF FINE FOODS
Open 24 Hours
Daily Specials
Banquet facilities for 35 persons
31230 Grand River at Orchard Lake
476-7510

It's Happening at the Continental
BAR & RESTAURANT
with the Fantastic Rogerlivest
TUES. thru SAT.
appearing Sun. & Mon.
DANNY VAN
49110 Grand River, Wixom
349-6780

MENCOTTI'S RESTAURANT & LOUNGE
4915 S. Wayne Road
South of Michigan Ave.
ITALIAN and AMERICAN FOODS
LUNCHEONS & DINNERS
COCKTAIL LOUNGE
OPEN 11 AM-2 AM phone 728-1783

Farmington Picks Cast For Its Fall Production

BOB GREGORY (center) is director of "Forty Carats," the Farmington Players' 52nd production. He and the assistant director, Gregory Messer (left) go over a scene with John Powers, playing the young man who falls in love with an older woman. The play opens Nov. 10 and runs for three weekends. Tickets are available from Mrs. Dolores Shevlin, 24175 Locust Drive, Farmington.

Farmington, Livonia, Southfield and even Sodona, Ariz., are represented in the cast chosen for the Farmington Players' fall production "Forty Carats."

The two-act comedy, adapted by Jay Allen from a play by Barillet and Gredy, will be staged in the Players' Barn on 12 Mile Road for three weekends beginning Friday, Nov. 10. Tickets are now being sold by Mrs. Dolores Shevlin, 24175 Locust Drive, Farmington.

JOAN STONE of Livonia has been cast as Ann Stanley, the attractive and divorced woman of about 40, who becomes emotionally involved with a handsome young man of 22, while on vacation. John Powers of Southfield will play the part of the younger man, Peter Latham.

Their involvement deepens when they meet again in New York, but complications come in when Mrs. Stanley's supposed suitor falls in love with her 17-year-old daugher.

THE FUN begins as these two love affairs move toward matrimony.

The play presents an interesting and humorous study of society's reaction to a young man-older woman relationship versus the approval given to middle-aged man-young girl entanglement.

Kathleen Monticello of Redford Township will play Mrs. Adams; Ellen Dietrich of Farmington, Mrs. Margolin; John Marszalek of Farmington, Billy Boylan; Sal Sisto of West Bloomfield, Eddy Edwards; Hope Nahstoll of Farmington, Maud Hayes; Jari Brenner of Birmingham, Trina Stanley; Dorothy Hill of Farmington, Mrs. Latham; Dave McCabe of Farmington, Mr. Latham; and Mike Lang of Sodona, Pat.

The play is being directed by Bob Gregory. His assistants are Greg Messer and Kati Beddows. Pierre Turgeon is the producer.

JOAN STONE of Livonia and John Powers of Southfield have leading roles in the Farmington Players' production of "Forty Carats." It opens Nov. 10 in the players' barn on 12 Mile, between Farmington and Orchard Lake Roads, for a three-weekend run. Mrs. Dolores Shevlin, 24175 Locust Drive, Farmington, is the ticket chairman. (Evert photo)

A LONG-TIME interest in drama was reactivated in Scotland for Kathleen Monticello (left) of Redford Township. She's talking over her first role with the Farmington Players with Joan Stone of Livonia, who plays the lead in "Forty Carats." Mrs. Monticello was a member of the Dumbarton People's Theater. Mrs. Stone has appeared in many Farmington Players' productions and has also been in an off - Broadway show. (Evert photo)

amusements

Girl Mon. thru Fri.

Lois has a record. Nine years of doing all the little, caring extra things that help make luncheon or cocktails at the Scotch an institution.
On the phone handling reservations, or setting your table, selecting a cigar or recommending a wine, she's always in character at the Scotch, where service is still considered a profession.

MEYERSON'S
SCOTCH'N SIRLOIN
20486 JAMES COUZENS, DETROIT
Phone: 342-5660

Hillside Inn
Plymouth, Michigan

Dine in the intimate warmth and charm of our Walden Room. It's park-view and distinctive food await you.
453-4300
41661 PLYMOUTH ROAD

MOVIE GUIDE
LA PARISIEN
GARDEN CITY GA 1-0210
MAT WED 1 P.M. ADULTS $1.00
BURT REYNOLDS
"DELIVERANCE" (R)

STATE-WAYNE
WAYNE PA 1-2100
CLINT EASTWOOD
"PAINT YOUR WAGON" (PG)
CLIFF ROBERTSON
"CHARLY" (PG)
SPEC. MAT SAT & SUN
"SECRET GARDEN" (G)

ALGIERS Drive-In
WESTLAND GA 2-8810
3 BIG ADULT COLOR HITS
#1 RAQUEL WELCH
"KANSAS CITY BOMBER" (PG)
#2 CHARLTON HESTON
"SKYJACKED" (PG)
#3 ROBERT MITCHUM
"WRATH OF GOD" (PG)

WAYNE Drive-In I
WAYNE PA 1-3150
#1 "SHANTYTOWN HONEYMOON" (R)
#2 "THE FARMER'S OTHER DAUGHTER" (R)
#3 "ON THE HARD ROAD" (R)

WAYNE Drive-In II
WAYNE
#1 "DAUGHTERS OF SATAN" (R)
#2 "SUPER BEAST" (R)
#3 PETER CUSHING
"THE VAMPIRE LOVERS" (R)

Quo Vadis Entertainment Center
Warren and Wayne Roads — Opposite Hudson's Westland
The World's Greatest Movie Complex
4 Theatres in One Building
MAT WED ALL THEATRES 1 p.m. ADULTS $1.00

QUO VADIS I
WESTLAND GA 5-7700
GOLDIE HAWN
"BUTTERFLIES ARE FREE" (PG)
NATALIE WOOD
"BOB, CAROL, TED AND ALICE" (R)

QUO VADIS II
WESTLAND GA 5-7700
Peter Cushing
"ASYLUM" (PG)
Zohra Lambert
"LET'S SCARE JESSICA TO DEATH"

PENTHOUSE I
261-8900
OMAR SHARIFF
"DR. ZHIVAGO" (PG)

PENTHOUSE II
261-8900
"THE SWINGIN' STEWARDESSES" (X)

your guide to GOOD EATING AND ENTERTAINMENT

McINERNEY'S Restaurant
29501 Northwestern Hwy. N. of 12 Mile EL 6-9222
ALL YOU CAN EAT 4 to 8 p.m.
Monday and Friday ..... Fish $1.59
Tuesday and Thursday ..... Chicken $1.79
Wednesday ..... Shrimp $1.89

The FLAME
OPEN 24 HOURS - 7 DAYS A WEEK
COME AS YOU ARE
Steak and Eggs - Charbroiled Steaks
Delicious Dinners & Sandwiches
BREAKFAST SERVED ANYTIME
Carry Out Service 477-1555
38170 Grand River • Farmington • 1 Blk. West of I-96

A NEW Port is born
PORT O THREE
3 restaurants under one roof
SEAFOOD dining on the SHIP
anchors away - our shakedown cruise is over - fresh fish flown in daily. A beautiful Nautical Decor
POLYNESIAN dining in BLOOMFIELD HILLS
dine in Polynesian splendor, a replica of old Hawaii
THE PORT LOUNGE IS PROUD TO PRESENT
"THE HAPPY HOUR"
1/2 OFF ON HIGHBALLS WED., THURS. & SUN.
ROCK AND ROLL DANCING WED. thru SUN.
Featuring
VINEYARD
ALSO
RAY KING AT THE PIANO BAR
Tropical Exotic Cocktails
BUSINESSMEN & BUFFET LUNCHEON
SUNDAY BUFFET
RES. 645-5050
PORT O THREE
Banquet and Meeting Rooms Available
Located on the corner of TELEGRAPH and LONG LAKE RDS. Ample Parking

Chinese-American Cuisine
For Dining or Carry Outs
CANTONESE VILLAGE
7107 N. WAYNE RD. AT WARREN
ACROSS FROM WESTLAND SHOPPING CENTER
729-1470
BRAND NEW BANQUET ROOM AVAILABLE

THE GREAT WALL
CANTONESE & AMERICAN CUISINE
Private Dining Rooms for Banquets
Weddings - Business Meetings
Henry Lum, your host
Drakeshire Shopping Plaza - 35135 Grand River, Farmington
476-9181 Carry Outs • Catering
Businessmen's Luncheons & Dinners
Mon. - Thurs. 11 a.m. - Midnight
Fri. - Sat. 11 a.m. - 1 a.m.
Sunday & Holidays Noon - 11 p.m.

Have this year's Christmas Party at a fun place
the Holiday Inn
OF FARMINGTON
38123 W. 10 MILE ROAD
I-96 and Grand River
477-4000

WILL KOMEN TO
the Little Cafe
12601 GRATIOT LA 1-9668
(2 miles N. of Ford Expressway)
FREE PARKING
• GERMAN HOME COOKING
• GERMAN & AMERICAN
• Light or Dark BEER on Tap
• COCKTAILS & LIQUORS
• BEAUTIFUL BANQUET FACILITIES
OPEN THURS. & FRI. 11 a.m. - 11 p.m.
SAT. 4—11 p.m.
SUN. Noon - 9 p.m.

Finest Italian Spaghetti
Mama Mia
in Redford
Beech Daly corner of Grand River • Phone KE 7-0740
• PIZZERIA • STEAKS • CHOPS • COCKTAILS •
Tuesday, Wednesday, Thursday 4 p.m.-1 a.m.
Friday, Saturday 4 p.m.-2 a.m. Sunday 1 p.m.-1 a.m. Closed Monday

2nd. LOCATION
to dine by firelight
Family Dining • NO Liquor •
featuring THE FINEST OF ROAST BEEF DINNERS
OPEN 7 days a Week •
28975 Grand River Farmington
Just East of Middlebelt
HERC'S
BEEF BUFFET
Comes to Farmington
477-5845

Striker's Lounge

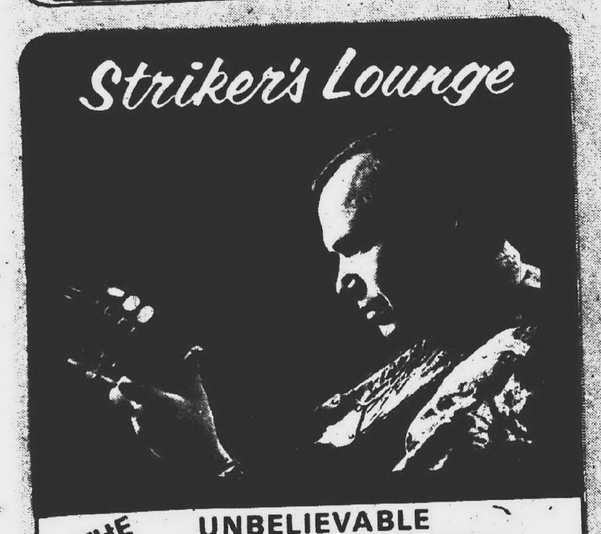

THE UNBELIEVABLE
BOB SPRINGFIELD
TUESDAY THRU SATURDAY
A LITTLE BIT OF ELVIS - JOHNNY CASH
FAVORITES FROM THE 50s & '60s
9910 N. TELEGRAPH • KE 2-9824

Hope's Fish & Chips
fresh Nova Scotia Fillets filleted in our kitchen
Delicious Shrimp, Frog Legs and Scallop Dinners
(OUT OF THIS WORLD)
Complete Dining Facilities
CARRY-OUT ORDERS
GA 7-2130 or GA 7-2304
28370 JOY ROAD
IN SHOPPING PLAZA
Bet. Middlebelt & Inkster

Specializing in Italian & American Cuisine for 20 Years
Rina's
• Businessmen's Luncheons
• Private Banquet Room
• Cocktails
• Sunday - Family Da
14835 SCHAEFER AVE.
Ample Parking
BR 3-9840 Reservations BR 3-0750

DoMiNiCO'S
Restaurant & Pizzeria
BEER AND WINE ON TAP
• Businessmen's Luncheons • Family Dining • Cocktails
2859 COOLIDGE 2 Blocks S. of 12 Mile, BERKLEY, LI 1-7570
OPEN 7 DAYS 11 a.m.-1 a.m.

Federal Domestic Spending Argued

The three 15th Congressional District candidates disagree sharply over the federal government's role in domestic programs.

U.S. Rep. William D. Ford (D-Taylor) has consistently voted for federal aid programs in the education and social services fields, and indeed has announced a goal of raising the federal share of K-12 schooling costs from a minor item to 35 per cent.

Ernest C. Fackler, a Republican from Dearborn Heights, favors Nixon-Milliken style revenue sharing, with state and local units allowed to set their own priorities. He could be considered a middle-of-the-roader.

Aldi C. Fuhrmann, the American Independent Party candidate from Westland, flatly says the federal government has no business in the field of urban problems and that such matters should be left entirely to local units.

The 15th District covers western Wayne County, including Garden City, Westland and Canton Township. It has tended to vote 70 per cent Democratic, giving Ford four terms in the House so far, but it has also been a hot-bed of anti-busing feeling.

Asked to list their priorities, the candidates gave the League of Women Voters these replies:

FORD: "Complete withdrawal of all forces in Vietnam. General aid to elementary and secondary education. National health plan. Welfare reform. Continued water pollution control legislation, judicial reform, further reduction in military expenditures."

Ford, 44, attended Henry Ford Trade School and earned his BS and law degrees at the University of Denver. He was a state senator before being elected to Congress, where he has served on the education and labor committees.

FACKLER: "Self-determination and continued freedom of South Vietnam. Reducing federal taxes generally. Stopping intra and inter-district busing for the sole purpose of achieving a phony racial balance. Increased revenue sharing by communities and reduction of specified and heavily regulated federal-local grants in aid...Greater local and state work incentives (for) welfare recipients.

Fackler, 29, earned a BA degree at Concordia College in Indiana and MA at Wayne State University. He was recently appointed director of the Bureau of Workmen's Compensation in the state Labor Dept., has been a Jaycees' "outstanding young man," is making his second bid for Congress, and is district GOP chairman.

FUHRMANN: "U.S. withdrawal from the United Nations because we are in the process of surrendering our sovereignty, including our constitutional rights, to an atheistic, dictatorial, tyrannical, One World government. Stop aid and trade to Communist controlled countries as they are supplying our enemies in southeast Asia...Communism would die tomorrow if the U.S. would stop financing and supplying them."

Fuhrmann, of Westland, attended St. Michael High School, works in production control for GM Fisher Body and has served in the AIP structure since 1968. He did not list his age.

Asked "by what means do you propose the federal government give short and or long term assistance to urban areas?" they replied:

FUHRMANN: "The federal government has no buisness in this field. They are of local concern and should be settled at the local level. The money should be left in the citizen's pockets so he could manage his own affairs. Under the present system, the citizen is blackmailed with his own money, and the whole system smells of graft and corruption."

FACKLER: "There should be a greater dependence on municipal self-determination on how federal monies extracted from the communities should return to them. Therefore, an increased measure of revenue sharing, rather than specific grants in aid, should be a major objective.".

FORD: "Continue present categorical programs, with some to be phased out upon enactment of revenue sharing legislation, which passed the House this year. Office of Economic Opportunity, low and moderate income housing, safe streets and similar legislation should be funded, and money now appropriated should be spent for purposes Congress has designated."

JILL LUBBERS
Displays Diamond

BOB ATWELL
The Buyer

JWT Aids UF

The United Foundation is $11,000 richer after the annual benefit auction staged by the J. Walter Thompson Co., Detroit advertising agency.

Biggest contributor was Bob Atwell, 35965 Scone, Livonia, manager of production billing and paying at JWT. Scone purchased a 2.4 carat Wellington marquis cut diamond.

Displaying the stone to bidders was Jill Lubbers, 7592 Merriman, Westland. She's a JWT copywriter.

The nearly perfect blue-white diamond set in platinum was a personal donation to JWT and UF from guest auctioneer Marvin Rogers, director of Rogers Ltd. of New York and London.

Other items auctioned included a Stetson hat, a 15-lb. Georgia ham, a beer stein from Cincinnati; silver from Mexico, topaz from Brazil and a koala bear from Australia.

'End War' Talk, Slides At Madonna

Madonna College's speech department will sponsor a public presentation by the Detroit Coalitition to End the War Now entitled "The New Air War in Indochina."

It will take place Thursday, Nov. 2 at 7 p.m. in the science lecture hall of the college at 36600 Schoolcraft, Livonia.

Speakers will be James Lafferty, attorney and co-chairman of the coalition, and Phil Gannin of Vietnam Veterans Against the War. Slides will be shown on "The Automated Air War."

LIVONIA BUILDING MATERIALS CO.
12770 FARMINGTON ROAD
South of Schoolcraft Road

LET THE TURN-ONS™

BRING GRACIOUS LIVING TO YOUR HOME
...save money too!

This fascinating "Spindle and Modular Shelf System" lets you assemble bookcases, room dividers, coffee tables, desks, and many other projects. And you can make them to *fit* your space needs!
NO TOOLS REQUIRED for most projects.

WALLBOARD (DRYWALL)

	4x8	4x10	4x12
3/8"	1.69	—	3.20
1/2"	1.89	2.89	3.35

OTHER LENGTHS IN STOCK up to 4x16

LET US FILL YOUR REMODELING NEEDS
Hours: 8-5 Mon. - Fri. 8-12 Sat.
PHONE 937-0478 • 421-1170

THE PERFECT GIFT REMEMBRANCE!
SALE!

A copy of your most treasured family photograph is a memorable gift of love!

2 COPIES FOR THE PRICE OF 1—$5.95

Let us duplicate that family heirloom portrait before it fades away or cracks beyond recognition. We'll make 2 professional 5x7 copies for our regular price of one. Your original will be returned unharmed. We'll restore—also at sale prices! Satisfaction guaranteed!

427-1600
MONTGOMERY WARD 2 OUR 100TH ANNIVERSARY YEAR
PORTRAIT STUDIO 2nd FLOOR

GO FOR LOW WITH

Bi-Lo SUPER MARKETS
DISCOUNT PRICES

NEW BI-LO STORE HOURS
ALL BI-LO STORES NOW OPEN
Mon. Thru Thur. 8 A.M. TO 10 P.M.
Fri. & Sat. 8 A.M. TO 11 P.M.
OPEN SUNDAY 10 A.M. to 7 P.M.

GOV'T INSPECTED FARM FRESH WHOLE FRYERS 29¢ LB
LIMIT 3 WHOLE FRYERS PLEASE

SMALL, 3-LB FRESH SPARE RIBS 69¢ LB

ORANGE, GRAPE OR FRUIT PUNCH WESTERN DRINKS 3 1-QT 12-OZ BTLS $1

AMERICAN OR PIMENTO KRAFT CHEESE SLICES 12-OZ WT PKG 59¢

GOLDEN GEM ORANGE JUICE 6 6-FL OZ CANS 99¢

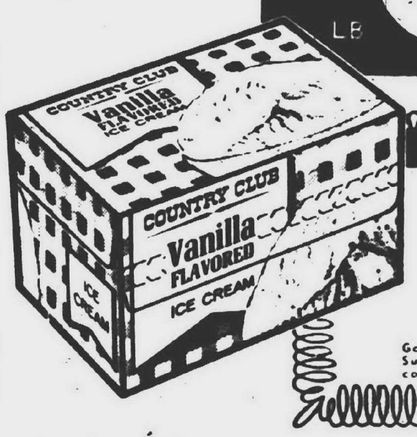

SAVE 35¢
With this coupon and $5.00 or more additional purchase (excluding beer, wine, & cigarettes)
COUNTRY CLUB ICE CREAM ½-GAL CTN 44¢ LIMIT ONE
Good at Bi-Lo Food Stores Tues., Oct. 31 thru Mon., Nov. 6. Subject to applicable state & local sales tax. Limit one coupon per family. D

VALUABLE COUPON
WITH THIS COUPON
TIDE DETERGENT 10-LB 11-OZ BOX $2.29 LIMIT ONE
Good at Bi-Lo Food Stores Tues., Oct. 31 thru Mon., Nov. 6. Subject to applicable state & local sales tax. Limit one coupon per family. D

SAVE 10¢
With this coupon and $5.00 or more additional purchase (excluding beer, wine, & cigarettes)
BI-LO SALAD DRESSING QT JAR 29¢ LIMIT ONE
Good at Bi-Lo Food Stores Tues., Oct. 31 thru Mon., Nov. 6. Subject to applicable state & local sales tax. Limit one coupon per family. D

VALUABLE COUPON
WITH THIS COUPON
TURTLES PANTY HOSE PAIR 99¢ LIMIT ONE
Good at Bi-Lo Food Stores Tues., Oct. 31 thru Mon., Nov. 6. Subject to applicable state & local sales tax. Limit one coupon per family. D

SAVE 20¢
With this coupon and $5.00 or more additional purchase (excluding beer, wine, & cigarettes)
COUNTRY OVEN ANGEL FOOD CAKE 15-OZ WT PKG 19¢ LIMIT ONE
Good at Bi-Lo Food Stores Tues., Oct. 31 thru Mon., Nov. 6. Subject to applicable state & local sales tax. Limit one coupon per family. D

U.S. NO. 1 JUMBO (12-OZ AVG.) IDAHO RUSSET POTATOES 20 LB BAG $1.49

SAVE UP TO 15¢
With this coupon and $5.00 or more additional purchase (excluding beer, wine, & cigarettes)
HILLCREST FRUIT COCKTAIL 1-LB CAN 19¢ LIMIT THREE
Good at Bi-Lo Food Stores Tues., Oct. 31 thru Mon., Nov. 6. Subject to applicable state & local sales tax. Limit one coupon per family. D

We reserve the right to limit quantities. Prices and items effective Tues., Oct. 31 thru Mon., Nov. 6. None sold to dealers.

Our Indians Had Many Feasts

By ELLY

Every school child learns that the native American Indians attended the first Thanksgiving with the Pilgrims.

Actually, feasts and ceremonies were an important part of the eastern woodlands tribes' cultures long before Thanksgiving dinner was shared with the English colonists. There were many seasonal thanksgivings: maple, planting, strawberry, green corn, harvest and new year's festivals.

The first Plymouth harvest was meager but the Pilgrims set aside a day for giving thanks and invited Chief Massasoit of the neighboring Wampanoags. He arrived with 90 braves who then went out into the fields and forest to bring in foods for the feast. Together they dined on roast venison and duck, stuffed goose and turkey, wild plums and dried berries with a wild grape brew to wash it all down.

Today many of the most widely used foods and cooking techniques are of American Indian origin: barbecue, steamed lobster, spoon bread, cranberry sauce and mincemeat pie. Try these for an updated American Thanksgiving feast and "after a more special manner rejoyce together."

ROAST DUCK STUFFED WITH APPLES AND GRAPES

1 duck, dressed (5½ lbs.)
Stuffing:
Duck giblets
½ lb. mushrooms, wiped and coarsely chopped
4 greening apples, cored and sliced (do not peel)
1½ c. washed, halved, and seeded Tokay or other sweet grapes
2 c. unblanched hazelnuts
1 tsp. salt
for basting:
2 c. cider

Cover the duck giblets with water in a small saucepan, and simmer gently for one - half hour. Drain, reserving one - half cup of the giblet - cooking water. Chop the giblets for the stuffing. Mix the giblets and one - half cup giblet - cooking water with the stuffing ingredients. Prick the skin of the duck well all over with a sharp fork. Wrap any remaining stuffing in aluminum foil. Place the duck, breast side up, on a rack in a large roasting pan. Place the foil - wrapped stuffing in the pan beside the bird. Place in a hot oven, 400 degrees, and roast for one hour, pricking the skin of the duck with a fork and basting every 20 minutes with cider. Reduce oven temperature to moderate, 350 degrees, and continue to roast for two hours more, pricking the duck and basting every 20 minutes with cider and drippings. Makes four-six servings.

BOSTON BAKED BEANS

1 lb. dried navy beans
Water for cooking
½ lb. salt pork, cut into 4 pieces
½ c. molasses
1 t. salt
1 t. dry mustard
4 T. maple sugar
½ t. baking soda
1 onion
¼ c. brandy (optional)

Place the beans in a large saucepan; add enough water to come about two inches above the surface of the beans.

Add the salt pork, and simmer the beans very slowly for about two hours or until just tender. Add more water as needed from time to time. Drain the beans, reserving one-half cup of the cooking water. In a measuring cup, combine molasses, salt, dry mustard, and maple sugar. Add enough of the bean cooking water to measure one cup. Mix in soda. Stir mixture into the beans along with the sliced onions and if you like, the brandy. Transfer beans to a two quart bean pot and bake for one and one-half to two hours in a moderately slow oven, 325 degrees. There should be just enough liquid in the beans to bubble up. Serve at once. Makes six servings.

XTRA LOW DISCOUNT PRICES

Kroger plus TOP VALUE STAMPS!

STORE HOURS
MOST KROGER STORES NOW
OPEN MON. THRU SAT.
8 A.M. TO 11 P.M.
SUNDAY
10 A.M. TO 5 P.M.

You Asked For It... Kroger's Got It!

Kroger People's Choice U.S. GOV'T GRADED CHOICE BEEF

You asked for FRESH, TENDER BEEF. Kroger's got it!
You asked for DISCOUNT PRICES. Kroger's got 'em!
You asked for a TOTAL SATISFACTION GUARANTEE. Kroger's got it!
You asked for TRIPLE-TRIM. Kroger's got it!

People's Choice
STEAK SALE
STOCK YOUR FREEZER

U.S. GOV'T GRADED CHOICE SWISS OR ROUND STEAK 98¢ LB
U.S. GOV'T GRADED CHOICE SIRLOIN STEAK $1.28 LB
U.S. GOV'T GRADED CHOICE T-BONE STEAK $1.38 LB

U.S. GOV'T GRADED CHOICE BONELESS New York Strip Steak ..... LB $2.79
U.S. GOV'T GRADED CHOICE BONELESS Cube Steak ..... LB $1.39
FRESH, LEAN "3-LB AVG" Spare Ribs ..... LB 79¢
SERVE & SAVE Sliced Bacon ..... LB 79¢
U.S. GOV'T GRADED CHOICE BONELESS Rump Roast ..... LB $1.39
U.S. GOV'T GRADED CHOICE Porterhouse Steak ..... LB $1.55
U.S. GOV'T GRADED CHOICE BONELESS Sirloin Tip Roast ..... LB $1.39
FRESH, LEAN Pork Steak ..... LB 79¢

XTRA low sale price
PESCHKE OR HERRUD OLDE VIRGINIE SEMI-BONELESS WHOLE HAM
WATER ADDED
77¢ LB

FRESH Turkey Drumsticks ..... LB 29¢
JIFFY 7 VARIETIES Buffet Suppers ..... 2 LB PKG 99¢
FARM FRESH MIXED FRYER PARTS 29¢ LB

Xtra coupon special — With this coupon and $5 additional purchase — SAVE 20¢ — COUNTRY OVEN ANGEL FOOD CAKE 19¢ 15-OZ WT PKG — LIMIT ONE — 18D G1 — Mon., Oct 30 thru Sun., Nov 5 at Kroger in Wayne, Macomb, Oakland, Washtenaw, Livingston, & St. Clair Counties. Subject to applicable state & local sales tax. Limit one coupon per family. Kroger

Xtra coupon special — With this coupon and $5 additional purchase — SAVE 13¢ — LIGHTLY SALTED LAND O' LAKES BUTTER 69¢ 1-LB PKG — LIMIT ONE — 18D G2 — Mon., Oct 30 thru Sun., Nov 5 at Kroger in Wayne, Macomb, Oakland, Washtenaw, Livingston, & St. Clair Counties. Subject to applicable state & local sales tax. Limit one coupon per family. Kroger

Xtra coupon special — With this coupon and $5 additional purchase — SAVE 11¢ — CLOVER VALLEY GALLON ICE CREAM 88¢ GAL CTN — LIMIT ONE — 18D G3 — Mon., Oct 30 thru Sun., Nov 5 at Kroger in Wayne, Macomb, Oakland, Washtenaw, Livingston, & St. Clair Counties. Subject to applicable state & local sales tax. Limit one coupon per family. Kroger

Xtra coupon special — With this coupon and $5 additional purchase — SAVE 40¢ — Chicken, Turkey, Chopped Sirloin, Meat Loaf SWANSON DINNERS 49¢ 11-OZ WT PKG — LIMIT FOUR — 18D G4 — Mon., Oct 30 thru Sun., Nov 5 at Kroger in Wayne, Macomb, Oakland, Washtenaw, Livingston, & St. Clair Counties. Subject to applicable state & local sales tax. Limit one coupon per family. Kroger

KOUNTY KIST Sweet Peas ..... 6 1-LB 1-OZ CANS $1
MEL-O-SOFT White Bread ..... 4 1¼-LB LOAVES 99¢
WHOLE KERNEL Trellis Corn ..... 6 12-OZ WT CANS $1
ASSORTED FLAVORS Faygo Pop ..... 8 12-FL OZ CANS $1
KROGER Black Pepper ..... 4-OZ WT TIN 29¢
AMERICAN OR PIMENTO Kraft Cheese Slices ..... 12-OZ WT PKG 59¢
ASSORTED COLORS Scotties Facial Tissue .. 4 200-CT BOXES $1
KROGER Toaster Treats ..... 4 11-OZ WT PKGS $1
GREENLEAVES Orange Concentrate ..... 12-OZ WT CAN 25¢
ELBO MACARONI OR THIN Kroger Spaghetti ..... 3 2-LB PKGS $1

Xtra coupon special — With this coupon and $5 additional purchase — SHORTBREAD CRESCENT, CHOCOLATE CHIP PECAN, OR ASSORTED COOKIES 2 LB PKG 69¢ — LIMIT ONE — 18D — Valid at Kroger in Det. and East. Mich. Mon., Oct 30 thru Sun., Nov 5, 1972. Kroger

Xtra coupon special — With this coupon and $5 additional purchase — SUGAR FROSTED FLAKES 1-LB. OR CRISPY RICE 13-OZ PKG. KROGER CEREALS PKG 43¢ — LIMIT ONE — 18D — Valid at Kroger in Det. and East. Mich. Mon., Oct 30 thru Sun., Nov 5, 1972. Kroger

Xtra coupon special — With this coupon and $5 additional purchase — KROGER INSTANT ORANGE BREAKFAST DRINK 1-LB 2-OZ JAR 67¢ — LIMIT ONE — 18D — Valid at Kroger in Det. and East. Mich. Mon., Oct 30 thru Sun., Nov 5, 1972. Kroger

Xtra coupon special — With this coupon and $5 additional purchase — 10¢ OFF WITH 2 OR MORE PKGS MRS PAULS FAMILY PACK FILLETS OR FISH STICKS — 18D — Valid at Kroger in Det. and East. Mich. Mon., Oct 30 thru Sun., Nov 5, 1972. Kroger

Xtra coupon special — With this coupon and $5 additional purchase — 50¢ OFF WITH PURCHASE OF GLENDALE WATER ADDED OLD FASHIONED HALF BONELESS HAM — 18D — Valid at Kroger in Det. and East. Mich. Mon., Oct 30 thru Sun., Nov 5, 1972. Kroger

Xtra coupon special — With this coupon and $5 additional purchase — $1.00 OFF WITH PURCHASE OF GLENDALE WATER ADDED OLD FASHIONED WHOLE BONELESS HAM — 18D — Valid at Kroger in Det. and East. Mich. Mon., Oct 30 thru Sun., Nov 5, 1972. Kroger

WE REDEEM FEDERAL FOOD STAMPS

Check and Compare!
XTRA LOW EVERYDAY DISCOUNT PRICES

DEL MONTE Tomato Juice ..... 1-QT 14-OZ CAN 27¢
KRAFT SALAD DRESSING Miracle Whip ..... QT JAR 59¢
WELCH'S Grape Jelly ..... 2 LB JAR 49¢
CLOVER VALLEY Peanut Butter ..... 3 LB JAR 89¢
BETTY CROCKER Cake Mix ..... 1-LB 2-OZ PKG 29¢
DUNCAN HINES FAMILY Brownie Mix ..... 1-LB 7-OZ PKG 59¢
PILLSBURY Pie Crust Mix ..... 11-OZ WT PKG 19¢
SEMI-SWEET Nestle's Morsels ..... 12-OZ WT PKG 38¢
WITH CHEESE Gaines Burgers 4-LB 8-OZ PKG $1.48
OSCAR MAYER Lunch Meat ..... 12-OZ WT CAN 45¢

XTRA low sale price
U.S. NO. 1 JUMBO (12-OZ AVG.) IDAHO RUSSET POTATOES
20 LB BAG $1.49

SUNRISE FRESH FRUITS & VEGETABLES
NEW CROP Candy Yams ..... LB 10¢
INDIAN RIVER Grapefruit ..... 5 LB BAG 99¢
DIAMOND BRAND Walnut Meats ..... 1-LB BAG 97¢
6 X 7 SALAD SIZE Vine Ripened Tomatoes ..... 12 99¢

We reserve the right to limit quantities. Prices and items effective at Kroger in Wayne, Macomb, Oakland, Washtenaw, Livingston, & St. Clair Counties Mon., Oct 30 thru Sun., Nov 5. None sold to dealers. Copyright 1972. The Kroger Co.

These Congressional Candidates Impressive

Stempien--An Edge

For residents of the 2nd Congressional District, happiness on Nov. 7 is knowing that both candidates are able, sound men, with good records to support them.

Incumbent Rep. Marvin Esch (R-Ann Arbor) has served three terms, putting his previous experience in the State Legislature and PhD degree in speech at the service of his district as a member of the Education and Labor Committee. Challenger Marvin Stempien (D-Livonia) has used his three terms in Lansing and his lawyer's training to win himself the coveted majority floor leader post and a slot on the Appropriations Committee.

Both men have come in for criticism during the campaign in the newly apportioned district. Esch represented himself as "Livonia's congressman" until a court told him to stop it. Stempien has been embarrassed by massive mailings into parts of the congressional district not covered by his State House district, but he has responded that such mailings were at his own expense. Esch has hammered away at Livonia with mailings sent via the free congressional frank, defending himself from attack by saying that he is trying to inform his constituents.

Both men are political pragmatists, with Esch being more liberal than most Republicans (he voted with President Nixon's wishes 51 per cent of the time in 1971, as opposed to the Republican average of 72 per cent), and Stempien staking out a position somewhat to the right of the liberally-oriented Democrats in his district. Both men oppose cross-district school busing, favor environmental programs, criticize the war in Vietnam, and advocate a re-ordering of domestic priorities.

With such good candidates having such similar views, it's hard to pick between them.

Esch points to a good record of service to his constituents and work on the conference committee which passed the important amendments to the higher education act. Stempien shows off a record of solid accomplishments for his district ($200,000 increase in state payments from the race track to Livonia in two years, affirmation of the equal rights for women amendment to the U.S. Constitution, financial aid to Livonia schools upon taking over the ailing Nankin Mills district).

On balance, we believe Stempien has demonstrated a solid track record of concrete accomplishments for his constituents. We feel he deserves a chance to show his stuff in Washington.

Ford--Easily

Congressman William D. Ford (D-15th District) will be re-elected to a fifth two-year term, next Tuesday. It's an election he deserves, although a series of political decisions on the opposite side of the political fence have made it relatively easier for him this fall.

Ford, who received kind reviews for his performance in Congress in the recently-released profiles compiled by consumer-advocator Ralph Nader, has compiled an impressive record in the areas of education and full employment programs that are important to his suburban constituents.

His Republican opponent, Ernest Fackler, has been hampered in doing any extensive personal campaigning for himself because of two appointments in the past two months. He was named director of the state workmen's compensation bureau by Gov. Milliken and then picked to be 15th District GOP chairman. These two jobs keep him busy and minimize his personal campaigning.

Ford has been the center of intensive anti-busing criticism from his past supporters, but the congressman has pointed out numerous times that he has always been opposed to cross-district busing.

Ford's only serious threat came in the August party primary, but he won 62 per cent of the Democratic vote than thereby assuring his presence in Congress for another two years. We think this can only benefit his district.

Griffiths--Warmly

For residents of Southfield, Farmington and Redford Township, one of the big plusses of this political year was the reapportionment which extended Rep. Martha Griffiths' (D-Detroit) district to include these areas.

In her 18 years in Congress, Mrs. Griffiths has constructed one of the outstanding legislative records in the country. With her previous credentials as a lawyer, judge and state legislator, Mrs. Griffiths combines a powerful mind, skilled political instincts, and an enviable ability to operate effectively within the maze of congressional procedures.

She ranks seventh in seniority on the most powerful House committee -- Ways and Means -- and she has been selected to be on a special committee to review the entire range of government spending and operations next year. Although a Democrat with a liberal voting record (she was a leader this year in passing the equal rights for women amendment to the Constitution), Mrs. Griffiths has an admirable streak of independence and a hostility for unnecessary or inefficient federal spending that should attract conservative votes.

She argues, -- persuasively, in our view -- that the key areas of congressional concern in the coming decade are the twin issues of tax overhaul and income maintenance spending. The latter category includes welfare, Social Security, and federally financed pension programs, and although its total spending is larger even than the Pentagon's budget it has never been fully scrutinized.

Her position on the Ways and Means Committee puts her in the forefront of this much needed effort.

By contrast, Republican challenger Ralph Judd of Detroit has demonstrated little of the leadership or political skills that would make him effective in representing the district.

We wholeheartedly urge Mrs. Griffiths' re-election.

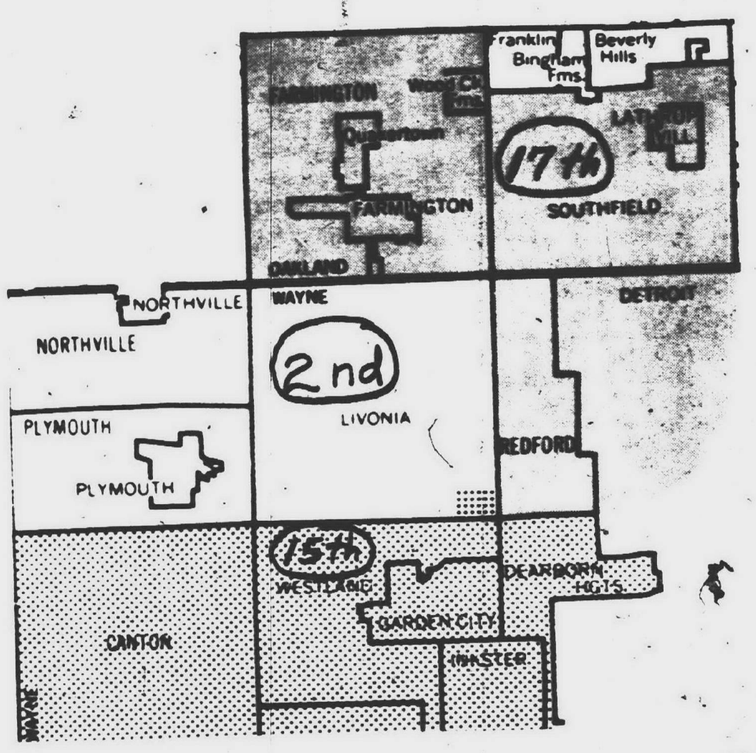

CONGRESSIONAL DISTRICTS

The State Legislature: Some Good, Some . . .

Keith: Impressive

William Keith, Democratic nominee in the newly-created 33rd State House District, narrowly edged by his two opponents in the primary and faces no active competition in the general election.

Keith, who will succeed State Rep. James Tierney, will bring to the State Legislature a strong background in school financing and education, something that the community will need, especially if voters approve a new financing system for state schools next Tuesday.

Keith has an impressive record of eight years of accomplishment on the Garden City School Board and a long list of community achievements in the city. This should indicate that he will be a hard-working member of the State Legislature.

His background on the Garden City school board will prove to be valuable to his constituents after taking office in January.

Bennett: Veteran

John Bennett, the incumbent Democrat, while being occasionally evasive on touchy issues (such as property tax reform), has generally been an effective legislator. For example, ecology groups rank him very high for his record on legislation pertaining to preservation of the ecology. Cornelius J. Clifford, his Republican opponent, has served well on the South Redford school board, but Redford would be best served by the experience which Bennett can provide.

Miller: Local

The 35th State House District race pits Mrs. Marie Miller (D-Livonia) against Dr. R. Robert Geake (R-Northville).

Mrs. Miller's credentials are awesome, including her present position as an assistant Wayne County prosecutor and previous professional posts as a nurse and a teacher. Geake, too, has high qualifications, including a PhD in psychology, work at the Plymouth State Home, private practice, and a seat on the Schoolcraft College board.

Geake has run a well - organized, well - financed campaign. He supports better state programs for the mentally ill and welfare reform. Although rather rigid in his thinking in the past, he has moderated his positions this year.

Mrs. Miller, a newcomer to politics, had a slow start to her campaign and has been plagued by organizational difficulties since then. She is far - sighted on issues of health, welfare, and law enforcement, although she opposes the present proposal to modify financing for the schools on the grounds that it lets business and industry off too easy.

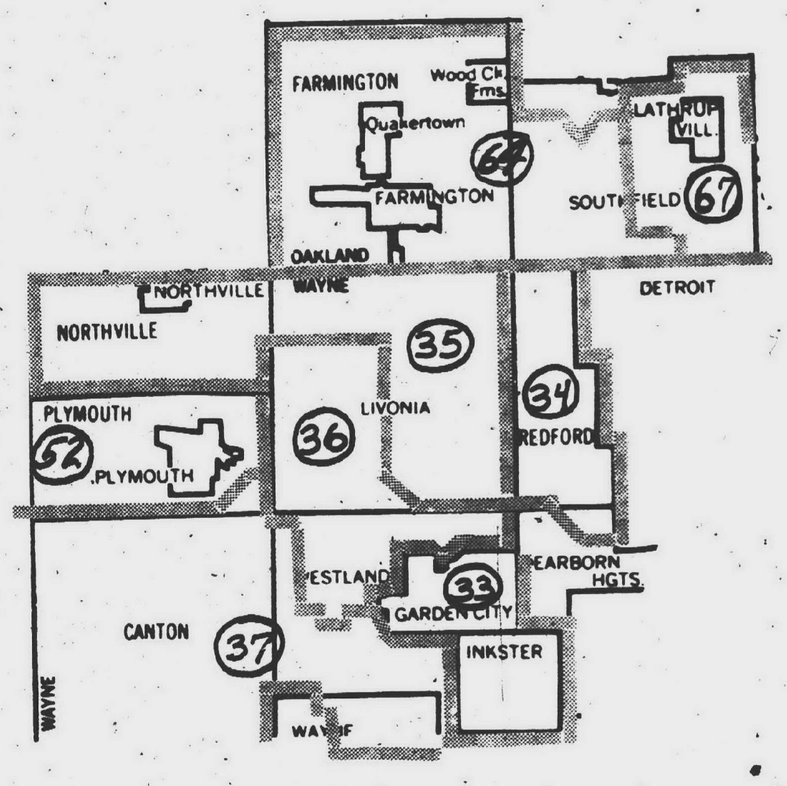

STATE HOUSE DISTRICTS

Both candidates would be good state legislators. However, Livonia residents might bear in mind that Mrs. Miller is the only resident of their city who has much of a chance to win election to the legislature. On that ground, we endorse Mrs. Miller's candidacy.

Markes: A Pro

John Markes, Westland city councilmen for six years and currently its president, should be elected to the State House of Representatives in the newly - created 36th district next Tuesday.

Markes, who has some nine years of legislative background on the old Nankin Township board and the new city council, is the Democratic nominee who has put together a platform of positions on issues important to Westland and Livonia residents.

The 39-year-old councilman has been stressing tax reform for public schools, an issue that may be the Legislature's top priority next year if state proposals C and D are approved by voters next Tuesday.

Markes, an engineer with Detroit Edison Co., uses his professional training to approach political problems and has contributed greatly to the Westland City Council during the past six years.

His Republican opponent, Ralph Miller, has been one of the most active GOP candidates in western Wayne County. Miller, also of Westland, echoes many of the points raised by Markes, but he has damaged his campaign by raising unrelated matters and lacks the political experience of Markes.

Brown: Insight

State Rep. Thomas Brown (D-37th District) should be returned to a second two-year term in the State House of Representatives.

He has represented his constituents well in his first term in Lansing and has the strong support of many local school board members and school superintendents in his district.

Brown has been a good friend of the school districts in western Wayne County through his support of more state funds for local schools.

The former Westland mayor has displayed insight and understanding on many of the important issues facing local government units. We urge his return to Lansing.

He has no active Republican opponent in the newly-created 37th district.

Dwyer: A Principle

Conservationists, ecologists and environmentalists have a great champion in Republican State Rep. Raymond J. Smit of Ann Arbor. As a professional sanitary engineer, this is "his bag," and for three terms in the State House of Representatives to which he was elected from the old 53rd District he served those interests exceedingly well.

Reapportionment has placed Smit in the newly carved 52nd District, of which most of the Plymouth area is a part, and for the first time Plymouth voters have had cause to take a closer look at Smit's approach to matters outside his passionate personal ken. His stance withers a bit under the glare of such attention.

Robert E. Dwyer of Plymouth, who is the Democratic candidate, has forced Smit to commit himself on the questions of property and income tax revision for the support of education in Michigan, and here the Ann Arborite has come up short.

Smit's mountain of printed mailings stresses his accomplishments in the area of anti-pollution legislation, but skirts a head-on declaration on how to solve Michigan's No. 1 dilemma -- educational financing. Not so his opponent.

Smit supports Proposition C for property tax relief, but a Plymouth audience in West School recently heard him denounce Proposition D, which would permit a graduated income tax. Not only does Dwyer encourage passage of both but he also has hammered it home that the two should be considered in tandem -- either support both or oppose both. We agree.

All other legislative topics of the moment pale in comparison to this one, and of the two 52nd District candidates it is only Dwyer who is on the right track.

Baker: Ho-Hum

Raymond L. Baker probably ought to be retired in 1972 as representative in the 64th District, which includes Farmington and Southfield.

Unfortunately, neither of his two opponents show any promise that they could perform any better in Lansing if given the chance.

Baker doesn't spend enough time communicating with governments in his district and, although he has attached his name as co-sponsor to some 70 bills, he has sponsored few in relation to his 12 years in office.

But Baker does have a good record in conservation legislation. Until a better candidate comes along, which hasn't happened this year, he has our endorsement for re-election.

Forbes: A Mandate

With his rotund appearance and big cigar, Joe Forbes is almost a caricature of the ward politician. Appearances are deceiving, for Forbes has shown himself to be one of Michigan's most far-sighted and progressive lawmakers in his first term in the State House of Representatives.

People are concerned about school busing in his 67th House District, covering eastern Southfield, Lathrup and Oak Park, but Forbes has refused to push the legislative panic button when suburbanites of lesser stature were inflaming the crowds.

In an area of provinciality, Forbes has shown an unusually good grasp of metropolitan issues. Only one of many examples was his guidance of the new state building code through the Legislature -- an enlightened law aimed at doing away with petty balkanization of building codes.

Most office holders clutter the mails with newsletters extolling their pet projects, but Forbes is the only legislator we know about who regularly reports, voluntarily, his votes on major bills -- the toughies as well as the popular ones.

It would be a shame not to return Forbes to Lansing with a thumping mandate, and he merits our enthusiastic endorsement.

Editorial & Opinion

OBSERVER NEWSPAPERS, INC.

Philip H. Power, Publisher

The Livonia Observer • The Redford Observer
The Westland Observer • The Garden City Observer
The Plymouth Mail & Observer • The Southfield News & Observer
The Farmington Enterprise & Observer

Member SUBURBAN NEWSPAPERS OF AMERICA

Published by Observer Newspapers, Inc.
36251 Schoolcraft, Livonia, Mich. 48150

Serving the communities of:
Livonia, Plymouth, Plymouth Township, Canton Township, Farmington, Farmington Township, Redford Township, Garden City, Westland, Southfield, Lathrup Village, Bingham Farms.

Sense And Nonsense

Heard to wind up morning announcements over the public address system in an Observerland high school recently:

"If any classrooms have speakers not operating, this should be reported to the office."

Tax Reform, Abortion Issues Stir Readers

EDITOR:

If Michigan voters approve the fiscal reform propositions appearing on the Nov. 7 ballot, at long last it will be possible to finance Michigan public schools on a more equitable and adequate basis.

That tax reform is essential is easily demonstrated by the plight of both the schools and the taxpayers everywhere in the state. Mounting costs for local school districts have collided head on with taxpayer resistance to property tax increases. Taxpayer reluctance to vote more money for schools can be attributed at least in part to the inability of many voters to pay ever increasing taxes from current income. Particularly hard hit are the senior citizens, those who are unemployed or laid off, and others with limited income.

The League of Women Voters believes it is crucial to the schools in the state to base school financing on the ability to pay. Proposal C on the ballot would permit reduction in property taxes and a state-wide system of school financing. Proposal D would remove the constitional ban on a graduated income tax. Their passage is essential to the well-being of both the taxpayers and the public schools.

The League of Women Voters of Northville-Plymouth urges a "yes" vote on Proposals C and D on Nov. 7.

MRS. DON (JANE) STACY
President,
League of Women Voters of Northville-Plymouth

Take A Stand For Life

EDITOR:

As a wife, mother and nurse, I beg you to give more than a token presentation to the pro-life side of the abortion issue before the voters Nov. 7.

Voters must be given the full impact of all that is involved with this proposal so they can vote in good conscience. And please tell it like it is. Tell them that this fetus will look much like a full term baby, and that many of them will feel and cry out at the pain of their own killing.

CAROL SHARKEY
Westland

Extend Right Of Abortion

EDITOR:

Many people seem to agree that abortions should be available to women during the first 12 weeks of pregnancy. They become hesitant, however, to approve abortions beyond that time limit. The right of abortion must be extended to at least the 20th week of pregnancy for women in exceptional circumstances.

Many pregnancies are not confirmed until they are past the 12th week point. These pregnancies occur in women who are in menopause; women who have stopped taking oral contraceptives and have irregular, if any, periods for an extended length of time; women who have naturally irregular periods; and the very poor and young who because of the lack of knowledge or money do not seek medical attention immediately.

During the 12-15 week period, the only method for terminating an unwanted pregnancy is a hysterectomy. This requires an incision in the abdomen similar to a Caesarean section. It requires surgery and is subject to complications, and, therefore, unadvisable by many doctors.

The ability to terminate a pregnancy at the 20th week enables a woman who is fearful of bearing a defective child time for medical assistance.

Detecting fetal abnormalities cannot be done before the 16-18th week through removal of amniotic fluid through the uterine cavity. The fetal cells must then be analyzed – which may take as long as six weeks. Forcing a woman to bear a child which she knows to be defective by not allowing her an abortion would indeed seem inhumane.

As the New York facts bear out, women in the above circumstances are by far in the minority. For example, 85.8 per cent of the abortions performed in March were sought during the first 12 weeks of pregnancy. However, these women with special problems must have the same right to abortions as those who are not trapped in such circumstances.

GEORGIA A. BORNHOFF
Livonia

The Unborn Can't Speak

EDITOR:

The question of the abortion proposal is a question of human rights.

The Michigan Supreme Court has ruled that the unborn child has the right to sue. This means that it is considered a human being having all human rights including life.

An unborn child has a discernible heart beat at six weeks and has all organs developed at 12 weeks, and the reformers would have thousands of them killed at 20 weeks (five months). Whether a child is killed four months before birth or four months after birth, it is murder, and the mother does not have the right to this decision concerning another human being.

READERS' FORUM

Please type (or write clearly) and limit letters to 300 words.

- Letters must be signed, with the writer's address. Names will be withheld only at the writer's request and for good cause.
- The editor reserves the right to reject unsuitable letters.

Another point not realized is that public tax funds will be needed for this service to welfare cases. In New York $15 million was used during the first year of legalized abortion.

If you think there are many unwanted children, just look at the waiting lists at adoption agencies.

This letter is necessary because the unborn cannot speak for themselves.

MR. and MRS. GLENN A. WILSON
Plymouth

Crime's Pals' Votes Rejected

EDITOR:

I should like to comment on "Independent Voter's" observations regarding President Nixon's policies on "preventative government," or more precisely, in his context, Nixon policies in combating crime in this country.

He cites preventive detention as some sort of crime against innocent citizens. This is in total disregard to the fact that a significant number of crimes are committed by criminals free and awaiting trial on previous offenses.

He further cites preventive eavesdropping as another crime against innocent citizens. Again in total disregard of the fact that eavesdropping or wiretapping is one of the most effective weapons that we have against organized crime.

Also, it appears that he would like to reverse the direction of our Supreme Court at a time when it is headed toward some degree of order in our efforts towards combating crime in this country.

"Independent Voter" seems to be on the side of the criminal element in this country, in which case we do not expect his vote for re-election of the president.

GEORGE KETTUNEN
GOP Campaign Chairman
Livonia

Finds B-C-D-G Inconsistencies

EDITOR:

Your recommendations to vote yes on Proposals C and D are your own opinion and you are trying to swing a majority of people to your thinking. Who will benefit from this? You give a brief reason on each proposal and at the end you say that Proposal D represents the fairest and most just manner to finance public education in Michigan. That's fine, but what does it do for parents who have children attending parochial schools?

You state that abortion is a personal decision and a person votes according to his or her own conscience. Isn't it ridiculous that suicidal people, those dying of incurable diseases and people too old to care for themselves are being saved in every conceivable manner, yet an unborn child should be put away?

Drug addicts are sent to rehabilitation centers, criminals cannot be given capital punishment, yet an unborn child without any say, because it cannot do anything for itself, should be put away. It takes a conscience to say that this child should be aborted. Who are you trying to deceive that you leave it up to an individual to say, here, kill me, I'm lifeless.

Any Christian knows that life comes from God and only God can take it away. Is this country so low on morals that we have to say it is up to you to let a child live or die, but all those who have a say in later years are kept alive?

You are neutral on Proposal B, yet in G you state that the total juvenile population will be great in 1980 and we need facilities for juveniles. Where is the reasoning to rehabilitate juveniles and yet be neutral on abortion? Where is the logic? Even though people suffer or know they are dying, the majority fight for life to the end.

JOHN MARDEUSZ
Redford

Ability To Pay Policy Exists

EDITOR:

I feel Proposal D is both misleading and absurd because it insinuates we don't already have a flat tax rate and it opens the door for other taxes.

Proposal D substitutes one unfair tax collection for another. The "ability to pay" concept is very detrimental. We already have that in the form of property owners. Those who can afford to buy and live in the suburbs are, in fact, exhibiting their ability to pay.

Under Proposal C, the lower income people should reflect this in the increased benefits they'll get in regard to their ability to pay. The flat tax rate will accomplish an effective "ability to pay" system. It will also gain money from non-property owners and give a break to retirees.

I feel society as a whole benefits from education. The tax exemptions parents get are returned to the community. The single children's shoe store owner who says, you had the kids so you pay for their education, makes a mint at Easter time.

An essence of busing is your money or your schools. For any tax schedule to be fair, the monies must be doled out equally. The Bible teaches us to tithe and the same approach should be taken in school financing.

I would like to see, say, two per cent of our income applied to school operation and the stipulation that the first $10 million the state takes from the lottery would also go to education. This should be in the Constitution so we can vote on changes. This area is the drawback of Proposal C.

ROBERT O. BRUNER
Livonia

FRED WOOD FUNERAL HOME, INC.,
RICE CHAPEL
2 LOCATIONS TO SERVE YOU
36100 Five Mile Rd. LIVONIA 522-8060
8450 Plymouth DETROIT WE 3-2413
Robert S. Rice, Pres. Park R. Rice, Treas.
Harold D. Ward, V.P Ronald L. Rice, Sec.
RICE CHAPEL, LIVONIA

Area Deaths

ELMER L. BROWN- Services for Mr Brown, 87, of 20444 Inkster Road, Redford Township, were held in the Charles R. Step Funeral Home with his son, the Rev Maxwell Brown of Wisconsin, officiating. Burial was in Roseland Park Cemetery, Berkley.

Mr Brown, a retired independent photographer, died Oct 16 at University Convalescent Home. He had lived in Redford Township nine years.

Survivors are his wife, Mabel, a daughter, Mrs Emery (Joan) Dulmage, two sons, the Rev Maxwell and R Lewis, 10 grandchildren and three great-grandchildren.

ETHEL BURGER-- Services for Mrs Burger, 84, of 29656 Middle Belt, Farmington, were held in the Charles R Step Funeral Home with the Rev. George D Jeffries officiating. Burial was in Grand Lawn Cemetery.

Mrs. Burger, whose son, James E., is principal of Will Rogers School in Redford Township, died Oct 18 at Cambridge Nursing Home.

Mrs Burger, widow of the late Edward Burger, was a member of Scovel Memorial United Presbyterian Church.

Besides her son, Mrs Burger is survived by a daughter, Mrs Lester (Ruth) Burns, three grandchildren and five great-grandchildren.

MARJORIE B. LASECKI-- Services for Mrs. Lasecki, 41, of 20547 Gaylord, Redford Township, were held in St Agatha Catholic Church following prayers at the Charles R Step Funeral Home. Burial was in Holy Sepulchre Cemetery.

Mrs. Lasecki died Oct 22 at her home. A housewife, she moved to Redford Township 20 years ago.

Survivors are her husband, Harry, and three daughters, Judith Ayers, Joan and Kathleen.

ERNEST E. DANIELSON-- Services for Mr Danielson, 73, of 21526 Exford, Farmington, were held in Thayer Funeral Home with the Rev Howard F Snell of First United Methodist Church of Farmington officiating. Burial was in Roseland Park Cemetery, Berkley.

Mr Danielson died Oct 21 of a sudden heart attack. A seven-year Farmington resident, he was a retired jet repairman for Curtis-Wright Corp.

Survivors are his wife, Evelyn P., two daughters, Mrs Warren Hanson and Mrs William Parker, both of Pontiac, three sisters, two brothers, and five grandchildren.

VINCENT J. COLLOPY-- Services for Mr Collopy, 31, of 873 Holbrook, Plymouth, who died Oct 20 were held in Garrettsville, Ohio, with burial in Maple Grove Cemetery, Ravenna, Ohio.

A Plymouth resident since 1961, he was employed as an auto industry assemblyman.

A bachelor, Mr Collopy is survived by a sister, Mrs Lawrence Renslow of Phoenix, Ariz., six brothers, Robert of Plymouth, Joseph and Dennis of Westland, David of Garrettsville, Ohio, and Dale and Walter of Ravenna, Ohio, and two half-brothers, Charles and Eugene Northrup of Alpena.

JAMES A. BROCKLEHURST SR.-- Services for Mr Brocklehurst, 79, of 684 Harding, Plymouth, were held in the Schrader Funeral Home with the Rev Arthur Beumler officiating. Burial was in Redford Cemetery.

Mr Brocklehurst died Oct 21 at Beyer Memorial Hospital. A Plymouth resident since 1965, he was a member of the American Legion and Friendship Lodge.

Survivors are his wife, Alma L., two sons, Robert L of Virginia and James A of Sault Ste Marie, two daughters, Mrs Gerald (Dorothy) Hopp of Livonia and Mrs John (Alice) Calkins of East Lansing, two brothers, George and Dwight, both of Ohio, 18 grandchildren and four great-grandchildren.

DIANE PIETRZYK- Services for Miss Pietrzyk, 20, of 15572 Golfview, Livonia, were scheduled Oct 28 in St Edith Catholic Church with the Rev Fr J Robert Schaden officiating. The funeral mass followed prayers at Fred Wood Funeral Home. Burial was in Parkview Memorial Cemetery.

Miss Pietrzyk died Oct 25. She was a cashier at a Wrigley supermarket.

Survivors are her parents, Mr and Mrs Stanley L Pietrzyk, two brothers, Gary and James, her grandmother, Mrs Anna Dreidler, and her fiance, Alan Sattler.

GEORGE H. DONNELLY-- Services for Mr Donnelly, 57, of 8246 Woodcrest Drive, Westland, were held in Thayer Funeral Home with Msgr Thomas P Beahan of Our Lady of Sorrows Catholic Church, Farmington officiating. Burial was in Parkview Cemetery, Livonia.

Mr Donnelly died Oct. 18. He had moved to Westland from Union Lake just one month before his death. He was employed by Brinks armored car messenger service, Detroit and was a member of Milford Post, Veterans of Foreign Wars. Mr Donnelly served in World War II.

Survivors are his wife, Joyce L., two daughters, Mrs James Sawyer and Mrs Patrick DeRosia, both of Detroit, a sister, Mrs Katherine Williams of Roseville, and four grandchildren.

BABY CRIBS
ALL STYLES ALL FINISHES
LAUREL FURNITURE
FREE DELIVERY EASY TERMS
584 W. Ann Arbor Tr.
(Bet. Lilley Rd. & Main St.)
Open daily 9:30-6 P.M.
Thurs. & Fri. til 9 P.M.

LIVONIA NATIONAL BANK
The Saturday Bank
Open 'til 4:30 p.m.
Monday thru Saturday
Member F.D.I.C.

something is always going on at . . .
ivonia mall
NOVEMBER 2-5
STORY of the BIBLE
Presented by the CHRISTADELPHIANS
Bring the Bible to life for you and your family. Stroll through a pictorial display presented, free of charge, by the Christadelphians.
(Sears Court)
For an Enchanting Personal
CHRISTMAS GIFT
VISIT MIKE NELLIGAN GLASS-BLOWER
(Crowley Court)
open daily to 9 P.M.
7 MILE AT MIDDLEBELT

R.G. & G.R.
Harris
FUNERAL HOMES
GARDEN CITY CHAPEL
31551 Ford Rd., nr. Merriman
LIVONIA CHAPEL
15451 Farmington Rd. near Five Mile

You get more than heat from your Gulf Oil Heat Man.

- Complete oil heating service
- Hydrogen-purified heating oil
- Emergency service available
- Automatic, metered delivery
- Select your own payment plan

Gulf
oil heat

D & W Oil Company
TE 4-2580

Schoolcraft Budget Still $400,000 In Red

Schoolcraft College administrators have tightened the budget as much as possible but still can't make up the nearly $400,000 the college may lose because of an enrollment drop.

"There's no way we know of to reduce our budget further without severely curtailing programs and services," college President C. Nelson Grote said.

Curtailment of programs and services could cause a "vicious circle" because it will turn students away, he added.

SCHOOLCRAFT will lose $379,000, or 5.72 per cent of the $6.2 million budget if enrollments continue to decline at the same rate as they did this fall. Enrollment dropped by three per cent, and students averaged lighter class loads this fall for an eight per cent drop in credit hours.

Because state aid is given on the basis of student enrollment, the college will lose state aid as well as tuition and fees.

Schoolcraft saved some money by not hiring part time faculty for evening classes which had to be dropped for lack of students.

Altogether $147,600 was trimmed due to an adjustment in part time faculty, cutback in funds reserved for professional services and a slight reduction in salaries. The Internal Revenue Service approved a seven per cent increase for non-union employes rather than the budgeted 7.5 per cent effecting a savings for the college.

THE COLLEGE hopes to offset the remainder of the deficit by implementing a student recruiting program to bring enrollment up.

Dr. Grote hopes to generate 5,000 more credit hours or $146,000 for the winter because of the recruiting.

Trustee Arch Vallier said the college might have to curtail manpower and raise tuition to keep the budget in balance if enrollments don't increase.

"I think we have got to face up to the fact that we can't keep up the same number of people with a fewer number of students," he said.

The college's tuition was increased 10 per cent this year to $11 per credit for in-district students, $22 for non-district students, and $33 for out-of-state students.

PRESIDENT EMERITUS Eric J. Bradner returned to Schoolcraft College Oct. 24 to help celebrate the college's 11th anniversary. He was honored with installation of a plaque in the Bradner Library named for him. (Observer photo)

S'craft Board Abstains On 'E'

A request to endorse the veteran's aid proposal in the Nov. 7 election was left unheeded by the Schoolcraft College Board of Trustees last week.

Don Ringsred, of the Center for Returning Veterans (CERV) on the campus, asked the board to support state Proposal E, saying that the extra financial help to veterans would help more of them enroll in college classes.

"If the board endorsed the proposal, I think it would help the school," veteran Ringsred said. "I can almost guarantee the college would enroll 60 to 70, even up to 100, more students in the winter term if it passes."

THE BOARD accepted information that he distributed but didn't discuss the proposal.

The ballot issue would permit the state to borrow $266 million for bonuses and tuition payments to veterans who have served since 1961.

It would extend the same benefits that World War II and Korean war veterans were given and would be financed through revenue from the cigaret tax. In 1949 Michigan voters approved a three cent pack cigaret tax to finance the bonsue for World War II veterans. In 1952 voters added two cents to pay for the Koren War bonus.

Since both bonds are retired, the five cent tax is going into the state's general fund and veterans want it diverted out to finance bonuses for Vietnam era veterans.

If the proposal passes, Vietnam era veterans will be allowed $500 per year for four years to be used toward tuition, books and fees.

Veterans not attending school can get a cash bonus. Vietnam veterans would get $500. Non-combat veterans would get a bonus of $15 for each month of service to a maximum of $360.

Retirement Studies Set For Seniors

Schoolcraft College has announced a retirement studies program for senior citizens of the college district starting Nov. 6.

The program is being conducted at two locations. It will be held on Mondays from 10:30 until 12 noon at the Northville City Hall beginning Nov. 6, and on Wednesdays from 1:30 to 3 p.m. at McNamara Tower No. 2 in Livonia beginning Nov. 8.

There is no charge for the program, but registration is limited to 30 persons at each location, and enrollment is on a first come basis. To enroll, persons should telephone Mrs. Lois Collins at the Schoolcraft Community Services Office.

THE FIRST session of the retirement studies program will be an introduction to the program. After that, weekly sessions will be devoted to: social security and medicare, financial planning for the retirement years, good health for the later years, the legal affairs of the older person, and opportunities for retirement living.

The program is sponsored by Schoolcraft College and the Institute of Gerontology at the University of Michigan and Wayne State University.

It is the first effort by the college in meeting the special needs of senior citizens. The needs were identified through a study sponsored by the Schoolcraft College Foundation and directed by Ronald Griffith, Schoolcraft's director of community services. The program leaders are Mrs. Betty Andrews and Dr. Woodrow Hunter of the Institute of Gerontology.

RESOURCE persons for the program include Joseph Mayo of the Social Security Administration, Dr. Edwin Smith of the University of Michigan, Lucy Bates of the Visiting Nurses Assn. and John Dufour, director of the Livonia Dept. of Parks and Recreation.

Persons wishing a brochure which provides specific program information for each week may request a copy from the Schoolcraft community services office.

Home Use

Renewability of the wood resource is a strong argument for using it in home building.

NOW a Delco Craft Center in LIVONIA

It's ALL here . . for people with CREATIVE IDEAS

CRAFT SUPPLIES

MACRAME & BEADS
CANDLEMAKING
DIPPING FILM
CERAMICS
DECOUPAGE
RUGMAKING
LIQUID PLASTIC
PAPIER MACHE
WOODCRAFT
LEATHERCRAFT
METALCRAFT
OIL PAINTING
BLOCK PRINTING
SCULPTURE
RAFFIA & REED
JEWELRY SUPPLIES
TIE-DYE & BATIK
HOBBIES & MODELS
DECORATIVE TRIMS
ARTIST SUPPLIES
INSTRUCTION BOOKS
. . . and much more

ONE-STOP HEADQUARTERS

We invite you to browse through our **complete idea center** and ask questions of our craft specialists.
You'll find supplies, tools, kits and instruction books **for all crafts**, as well as a wide selection of artist supplies and decorative materials.
PLUS complete selection of **low-cost group projects** . . . for Bible Schools, Day Camps, School Summer Activities, Recreation Groups, Clubs . . . **and Fund-Raising**

DELCO Craft Center

WEST STORE 31134 Five Mile Road (Merri-Five Shopping Center) LIVONIA
EAST STORE 30081 Stephenson Highway MADISON HEIGHTS

World's Biggest Toy Selection
GEOFFREY GIRAFFE

TOYS "R" US
Children's Bargain Town

CHILDREN'S BARGAIN TOWN HAS CHANGED IT'S NAME TO: TOYS "R" US!
of CHILDREN'S Bargain Town

SCHAPER
U-FLY-IT PILOT SET
Everyday Low Price $3.97
Grab the stick and try to pilot your 8-inch scale model Piper Cherokee to a safe touchdown landing.

MILTON BRADLEY
GAME OF SEANCE
Everyday Low Price
Each player inherits $20,000 and a chance to get more. Uncle Everett's spirit voice awards them articles they have bid for. Séance is a talking fun game.

REMCO
DUNE BUGGY BABY
Everyday Low Price
Dune buggy goes forward, reverse, spins and wheelies by remote control pocketbook. Requires 3 "D" batteries (not included.)

NOTHING EVER SOLD AT LIST PRICE

R.B.C. MFG.
PUFF BASKETBALL
Everyday Low Price $1.78
Thrilling and exciting safe indoor basketball game. Includes 4" ball, a nylon net and hoop.

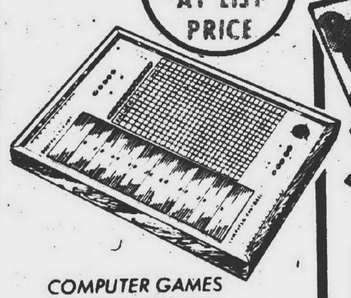

COMPUTER GAMES
COMPUTER 5 in 1 GAME
Everyday Low Price $19.91
Five exciting computer games in one. Football, basketball, baseball, hockey and soccer.

COLORFORMS
BARBIE 3-D THEATER
Everyday Low Price $1.58
Barbie gives a fashion show in her 3-dimensional theater. No paste, no scissors, no muss.

MATTEL
HI-DOTTIE DOLL
Everyday Low Price $9.94
Doll has rooted hair. She repeats 12 different phrases at random! Comes with two phones.

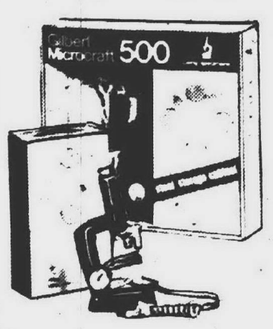

GILBERT
MICROCRAFT 500X Microscope
Everyday Low Price $9.97
75-125-500x turret, rack & pinion focus. Complete with light, mirror and cabinet.

INDUSTRIAL SAFETY BELT
Smokey Bear CAMPING KIT
Everyday Low Price $4.97
Everything a little tot would like for his backyard camping trip.

BIGGEST SELECTIONS OF BOARD GAMES

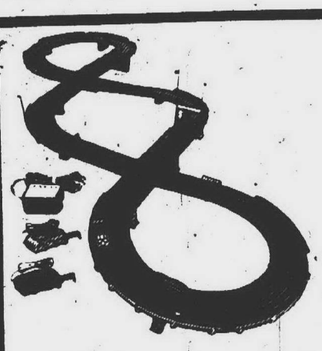

TYCO
International PRO-RACING
Everyday Low Price $12.97
Fourteen feet of track, power pack, two controllers and two cars.

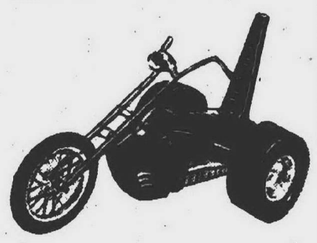

COX
Gas Powered CHOPPER
Everyday Low Price $13.87
Easy to start engine. Control throttle lets you set it for fast or slow. Rugged diecast frame.

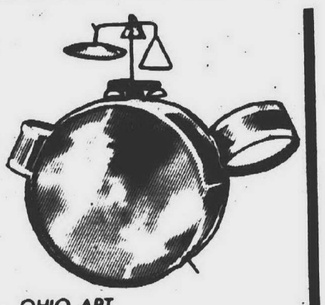

OHIO ART
Come-A-Live DRUM SET
Everyday Low Price $8.94
Snare drum, tom-tom, cymbal, cowbell, triangle, tone bells and drumsticks.

MODERNCRAFT
26" ROUND TABLE SET
Everyday Low Price $14.96
The perfect gift for any little girl. 26" round table with two chairs.

EXECUTIVE
Boys' or Girls' 26" LIGHTWEIGHT
Everyday Low Price $39.96
Coast brake, chrome rims and handlebars with touring style saddle.

29150 W. 7 MILE RD. 7 Mile at Middlebelt LIVONIA
27000 TELEGRAPH RD. 12 Mile and Telegraph SOUTHFIELD
32760 JOHN R John R and 14 Mile Rd. MADISON HTS.
14333 EUREKA RD. Eureka at Pardee SOUTHGATE

OPEN MON. THRU SAT. 9:30 A.M. - 10:00 P.M. SUN. 10 A.M. - 8:00 P.M.

Dear Observer Newspaper,

My mom is getting married this Oct. 27. She has five kids -- their names are Kathy, Sue, Angie, Tommy, Lucy. We are all in the bridal party. My mom's name is Joann Melton. She is getting married to Frank Noon. My Aunt Lucy, Uncle Jim and my two cousins, Jimmy and Mikey Reynolds are in it too. My mom is making all the girls' dresses herself and making the bouquet. My Uncle Jim is giving my mother away. They're getting married at St. Bernardine church. I Wanted it in the paper because I want to Show how happy we are.

Sincerely Yours
Kathy Melton

It's A Family Wedding

Spotlight on Women
Wednesday, November 1, 1972 • Page 1C
OBSERVER NEWSPAPERS
Publishers of Farmington Enterprise & Observer, Garden City Observer, Livonia Observer, Plymouth Mail & Observer, Redford Observer, Southfield News & Observer, Westland Observer

A family wedding took place in St. Bernardine of Siena Catholic church of Westland Friday evening -- and now a family is complete.

For when Frank Noon of Ferndale took Mrs. Joanne Melton of Westland as his bride, he also acquired a family of four daughters and a son. They were all right there at the altar as members of the wedding party.

Young Tommy Melton, six years old and resplendent in a velvet tuxedo, carried the rings on a lace pillow that had been used for his grandparents' 25th anniversary celebration a few years back.

His four sisters were there in blue velvet dresses their mother made for the occasion.

THE OLDEST is 11-year-old Kathy, who wrote a letter so that the story about the wedding could be in the newspaper "to show how happy we are."

The other sisters who stood beside her for the nuptials were Sue, 10; Angie, eight, and Lucy, five.

Also at the altar were the bride's sister, Mrs. Lucille Reynolds of Livonia, as matron of honor, her husband, Jim Reynolds, who joined the bride's mother, Mrs. Angeline Saccioa of Warren, in giving the bride in marriage, and the Reynolds' two sons, James and Michael, who were junior ushers.

"THE IMPORTANT thing for me was to have my family a part of the ceremony," said the bride a few hours before the ceremony.

And for her new husband, a bachelor until last Friday evening, having everyone there was just as important.

"He said he's always wanted to have a family, and now he has one," the new Mrs. Noon said.

The couple decided last July to be married, but plans for the church wedding with everyone involved were worked out much more recently.

"I gave myself just two weeks to make all the dresses," said the mother of the junior bridesmaids.

A BEAUTICIAN, she also did coiffures for herself and daughters as well as her mother and sister for the big day.

She didn't sew her own bridal gown, but, as things turned out, she did have to put together a veil.

The family pup chewed up the one she had planned to wear, so there was a rush trip to the store Friday for some more lace and veiling.

A reception in Colony Hall in Southfield followed the wedding. "We invited about 200 -- it sort of got bigger than I expected."

THE FAMILY wedding involvement went further than the bridal party.

The bride's aunt did the cooking for the reception and two of her cousins made the wedding cake.

The newlyweds are honeymooning this week on Drummond Island in northern lake Huron while relatives take charge of the children. "He likes to hunt and I love to fish," said Mrs. Noon.

Then they'll set up full family living in the Westland home.

WEDDING PREPARATIONS were going on at a fast pace Friday before Mrs. Joanne Melton (center), became the bride of Frank Noon. She gives her son Tommy a quick combing job while daughter Kathy (left), helps Angie, wearing her velvet bridesmaid dress. The other girls in the family are Sue (second from right) and Lucy. (Observer photo by Bob Woodring)

New Dimension Seen In Women's Liberation

By BETTY MASSON

"We want our daughters to be able to think and our sons to be able to cry."

"I am frightened by the belief in some quarters that men are the enemy. We are all victims together . . . of a patriarchal attitude."

Author - researcher Barbara Seaman thus characterized women's liberation in a visit to Schoolcraft College last week.

The lecture and idea exchange involved the author of "Free and Female" and an audience of about 250 females and dozen males for about four hours.

And by the time it was over, a move was beginning to establish a local chapter of the National Organization of Women (NOW). Interested persons may contact Sylvia Vukmirovich, a counselor at Schoolcraft.

HOW DOES THIS WOMAN who has made a study of women view women's lib?

"We want out daughters to be able to think and our sons to be able to cry," she told her audience.

And what will this type of thinking do to her son? she was asked.

"I think in the long run, my son will be glad to have a wife that is not a dependent millstone around his neck . . . as women become true economic partners, it is very freeing for men. . .

"Most families still pressure daughters toward marriage. Even professors do this. I am not in any way against marriage. . . I believe it will grow better as it grows more egalitarian, but we must persuade young women not to rush into marriage," she said.

MRS. SEAMAN, who is child care and education editor of Family Circle magazine, is also the author of "The Doctor's Case Against the Pill." "Free and Female" is published by Coward, McCann and Geoghegan, Inc., and is subtitled "The Sex Life of the Contemporary Woman."

Her audience may have expected an extremist. Before she spoke, there was an almost palpable tension in the air.

Instead, those on hand found a thoughtful, intense woman who could laugh ruefully as she revealed that her own husband now (too late) wishes he had spent more time with their three children when they were small.

But she makes a case for a revolution in society so that men and women may share child care and economic responsibilities.

HER LECTURE centered on five "myths" about male and female which she said persist in spite of scientific evidence.

One is that women are the sole possessors of a "maternal instinct." Evidence shows that frequency and intensity of contact with a newborn is the important factor, and "even fathers can rise to the occasion."

Of the "Adam's rib myth," Mrs. Seaman said, "Embryologists have established that all mammalian embryos are innately female, and maleness is a deviation triggered by hormones . . . male development is now considered a deviation on the basic female pattern, and the penis is actually an extended clitoris."

That "marriage is a triumph for women, a defeat for men" is another myth, she emphasized. "Recent studies show the happiest people in our society are single women, and bachelors are the most unhappy," said Mrs. Seaman.

She added that married men rank high in the happiness scale.

"The responsibilities of marriage seem to have a maturing and strengthening effect on men," said Mrs. Seaman, "but there are very few happy housewives in their 40s."

MYTH NO. 3, according to Mrs. Seaman, is that "sex is really for men, and a good woman shouldn't be interested." Yet research by Masters and Johnson and by anthropologists has shown that "the female has a much greater sexual potential than a male," she said.

Pointing out that Freud recognized a strong link between eroticism and creativity, Mrs. Seaman said, "I think there is quite a bit of good suggestive evidence that the fact that so few women have been distinguished in the arts and sciences has to do with sexual repression."

Yet medical textbooks, still in use, say "frequency of sexual intercourse is dependent on the male sex drive," and claim that "the traits that compose the core of the female personality are feminine narcissism, passivity and masochism," she said. Too many doctors prescribe tranquilizers, ignoring completely the possibility that sexual frustration may be a factor in women's complaints, she added.

MRS. SEAMAN said she is among the women who have been told that only "neurotics are interested in natural childbirth." She said she was urged to have labor induced because her gynecologist wanted to go on a cruise.

(An audience member who is active in teaching the Lamaze method of childbirth in Observerland was quick to agree with Mrs. Seaman's remarks about gynecologists and the attitudes in the textbooks).

Myth No. 4, Mrs. Seaman said, keeps society patriarchal by holding that "children of working mothers have more problems than children of mothers who are full - time housekeepers."

Recent psychological studies have shown very little difference unless the mother feels guilty about working, she stated. Her guilt may make her overcompensate and this can have undesirable results.

Teenage girls have an advantage if their mothers work. They are better students, more popular, have higher self - esteem and are four times more likely to say that they would like to be like their mothers, according to the studies she quoted.

THE LAST MYTH is "that American women are fleeing their children."

Continued from Page 3C

AUTHOR BARBARA SEAMAN (center) was welcomed to Schoolcraft College by Richard Saunders, chairman of the fine arts department, and Mrs. C. Nelson Grote, wife of the president of the college. (Observer photo)

Ethan Allen
ROCKERS
now specially priced for Christmas giving!

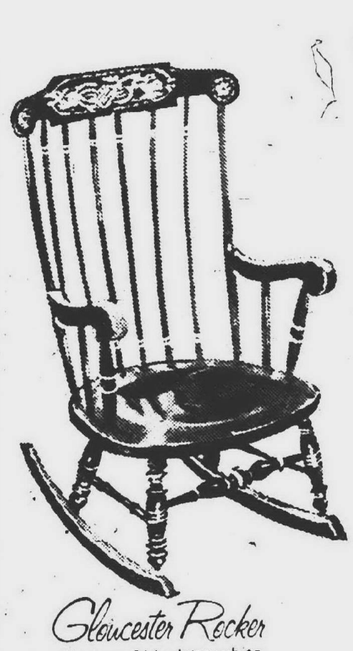

Gloucester Rocker
Choice of black or white decorated Reg. $59.50
SPECIAL! $49.50

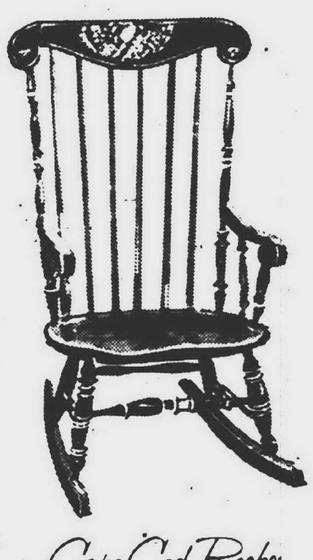

Cape Cod Rocker
Choice of black or white decorated Reg. $54.50
SPECIAL $39.50

Pine Decorated Rocker
Reg $102.50
$89.50

Delight someone on your gift list with one of these handsome rockers! Choice of three authentic Early American designs, beautifully crafted and hand-decorated in the Famous Ethan Allen tradition of excellence! Come see them today and place your order for Christmas delivery.

BANKAMERICARD
MASTER CHARGE

OPEN MONDAY-FRIDAY 10 TO 10 • SATURDAY TO 5:30 • SUNDAY 12 TO 4 - FOR BROWSING

the Hearthside
Michigan's Largest Ethan Allen Dealer

LIVONIA
15700 MIDDLEBELT
Just North of Five Mile Road
PHONE 422-8770

UTICA
50170 VAN DYKE
Between 22 and 23 Mile Roads
PHONE 739-6100

"I DON'T PRETEND to know all the answers," columnist Abigail Van Buren told a Farmington Town Hall audience.

"MY ADVICE is mostly horse sense."

"BUT DON'T YOU AGREE that has to come from a stable mind?" (Photos by Fran Evert)

Abby Doesn't Pull Punches

The Soroptimist Club of Farmington, sponsor of the Farmington Town Hall series, has dedicated this year's series to the memory of Alice De Podesta, charter member who died last spring.

"We all miss her helpfulness and her gracious presence," said Mrs. Helen Moorhouse, president, at the start of the opening lecture last Thursday.

By MARGARET MILLER

The lady who every week receives 25,000 "Dear Abby" letters--most of them from people with troubles--is practical and forthright when it comes to giving advice.

So Abigail Van Buren, opening the Farmington Town Hall lecture series last week, said she favored abortion law reform and would give the pill to a 17-year-old thought by her mother to be "sexually involved with her boy friend."

"She's made the decision and you can't change that," said the famed guest in answer to a celebrity luncheon question that might well have come straight from her syndicated column mailbag.

"Giving her the pill is better than risking having her face an unwanted pregnancy. In this case, it's better to be safe than sorry."

She said, however, that if a young person asks her advice about having sexual relations outside of marriage, she always says "No."

"Anyone who asks advice about such a matter wants to be told no," she said.

ON THE MATTER of abortion law reform, Miss Van Buren said it was her feeling that "no woman should be forced by law to bear a child she doesn't want--and that goes for poor and rich, black and white, married and unmarried."

In her talk earlier, she said she keeps on file a complete list of homes for unwed mothers throughout the country.

"In the last 12 months," she said, "I've referred 2,200 girls to such homes. Their average age was 15."

THE SPEAKER, slim, dark-haired and clear-complexioned, received several queries about her youthful appearance, though she happily admitted to having been married 34 years and to being a proud grandmother.

She said she never had had any face-lifting work, but had made an agreement with her twin sister (columnist Ann Landers) that either would tell the other when she thought such a step necessary.

"We've also agreed to tell each other when we stop dyeing our hair," she added. "We'd better -- we're identical twins."

Miss Van Buren, who told her Northland Theater audience her name in private life is Mrs. Morton Phillips, described her businessman-husband as "quite a man--my lover, my best friend, my severest critic and my personal editor."

She entered the advice to the lovelorn field, she said, "because I read the colunns in the newspapers after we moved from the midwest to San Francisco, and I decided the San Francisco Examiner needed me."

HER PEN NAME she took from the Old Testament Abigail, "of whom it was said 'blessed art thou and blessed is thy advice'," and from the country's eighth president.

"I tried out Abigail Washington, Abigail Adams, Abigail Jefferson, and when I got to Martin Van Buren I knew I had my man," she said.

Hundreds of the letters she receives, Miss Van Buren said, are variations of the my-wife-doesn't-understand-me-but-my-bookkeeper-does and the I'm-a-girl-of-14-and-I-like-a-boy-of-15 themes.

Most others seem to fall into categories, with love and marriage problems most frequently expressed and mother-in-law problems running second.

Family life in this country "isn't what it used to be," Miss Van Buren agreed in answering a question.

"But we should let our children know we love them, no matter what they do," she advised.

"Don't make punishments too harsh--administer discipline with love. And let your daughters and sons know they can come to you about anything: ANYTHING!

"When they come to me instead, you're in trouble."

CHRISTINE CHAMBERLAIN

KRISTINE PUROLA

Mr. and Mrs. Donald Chamberlain of Summerwood Court, Farmington, announce the engagement of their daughter, Christine Marie, to William Joseph Spencer, son of Mr. and Mrs. William J. Spencer of Virginia Avenue, Southfield. The bride-elect is a graduate of Michigan State University and her fiance has a degree from Western Michigan University. Both are employed by Chevrolet division of General Motors Corp. They plan to be married Feb. 9.

Mr. and Mrs. Bruno Purola of Riverdale Avenue, Redford Township, announce the engagement of their daughter, Kristine Marie, to Geoffrey Alan Bryant, son of Mr. and Mrs. Alfred T. Bryant of Stoneycroft Avenue, Southfield. The bride-elect is a 1966 graduate of Thurston High School. Her fiance is a graduate of Southfield High School and earned a degree this year from the Lawrence Institute of Technology. They plan to be married Nov. 25.

Nurses Set Dedication

Students in the Providence Hospital School of Nursing will make a commitment to a career in health care during a special dedication ceremony at 7 p.m., Friday, Nov. 3, in the chapel of Duns Scotus College, Southfield.

More than 250 nursing students will participate in the annual event which is a replacement for the capping ceremonies held to mark the end of the students' probationary period. In recent years, students have received their complete uniforms, including caps, at the beginning of their studies.

The Rev. Nicholas Hood, a member of the Detroit Common Council, will be the speaker. Mass will be celebrated by the Rev. John Market, OFM, an instructor in psychology and sociology at the school.

After the service, there will be a reception for families and friends in the Fisher Center at the hospital, 16001 W. Nine Mile, Southfield.

FABRIC STYLIST Minor McArthur of Redford Township will be commentator for holiday fashion shows for home seamstresses coming to J.L. Hudson Co. Northland and Westland shows this week. The showings in the fabric department are scheduled at 12:30 and 2:30 p.m., on Friday, Nov. 3, at Northland, and on Saturday, Nov. 4, at Westland. Show items -- all using McCall patterns -- will include long and short party dresses, at-home ensembles and luxurious loungewear, as well as several menswear items for gift giving.

New Daughter

Mr. and Mrs. Ris R. Woody of Westland announce the birth of their daughter, Kristine Elizabeth, on Sept. 18 in St. Mary Hospital, Livonia. Her grandparents are Mr. and Mrs. William S. Caunt of Livonia and Mr. and Mrs. Ris Woody of Punta Gorda, Fla., formerly of Wayne.

'Oriental Rugs' Topic

"Oriental Rugs" will be the subject of a program at 10 a.m., Wednesday, Nov. 8, in the Northwest Branch YWCA, 25940 Grand River, Detroit.

Ernest Du Mouchelle will discuss various types of rugs and how to recognize quality. He will bring samples to illustrate his talk.

The program is part of the Northwest Sampler series held every Wednesday morning for YWCA members at no charge. It includes a wide variety of programs.

During November the series will include "Body Language" by the Redford Toastmistress Club; a talk by Meta Riseman from the Women's International League for Peace and Freedom; and a tour of St. John's Armenian Church.

Non-members are invited to attend one time as a guest.

Free Classes

The nursing inservice education department of Martin Place Hospital West, 19535 Schoolcraft, Detroit, will conduct diabetic classes as a free public service at 7:30 p.m., Monday, Nov. 6, 13 and 20, in the hospital's auditorium.

To register, call the hospital.

PANTS GALORE
NOW 3 STORES
In Observerland
To Serve You
Each With More Than 10,000 Pairs of Pants
LIVONIA 15379 Inkster at 5 Mile 522-4710
PONTIAC 2313 S Telegraph Miracle Mile Shopping Center TELEGRAPH AT SQUARE LAKE
WESTLAND 14 Merriman Rd Ann Arbor Trail

"PARTY CREATORS"
DISTINCTIVE CATERING SERVICE
Dorothy Donovan OWNER
477-1910
$2.00 + Sales Tax
BUFFET MENU: West Virginia Baked Ham, Sliced Turkey with Dressing and Gravy, Mashed Potato and Gravy or Potato Au Gratin, Spaghetti or Mostaccioli with Meat Sauce, Old Fashion Baked Beans or Green Bean Casserole, Cole Slaw or Tossed Green Salad, Jello with Fruit or Ambrosia Salad, Macaroni with Tuna or Mixed Bean Salad, Assorted Relishes, Pickles and Olives, Dinner Rolls, Variety Breads and Butter, Coffee, Tea and Milk, Decorated Cake or Fruit Pies.
PRICE INCLUDES
Dinner Paper Plates, Dinner Napkins, Paper Table Covers, Styrofoam Coffee Cups, Gourmet Plastic Silver
One hostess free for each ten guests at their own home, if it is needed.

Artiste BEAUTY & WIG SALON
The Hair Shapers are Here
Conventional Cuts..... $3.00
Fashion Layered Cuts ... $4.50 up
Livonia Mall 474-8844
Wonderland 427-1380
Westland 425-9510
Northland 356-0660

SPECIAL!
SHAG CARPET
HEAVY NYLON PILE
Choose from these Colors $4.95 Sq. Yd.
● REDFIRE ● BITTERSWEET ● ROMAN COIN ● TIGRESS GOLD ● AQUA MOSS ● SPRING GREEN ● GREEN MIST ● BLUE EMERALD
RITE Carpet co.
7 Mile and Middlebelt
Across from Livonia Mall
Store Hours 9 to 9 Daily, 9 to 6 Tues and Wed
476-8360

A. R. KRAMER Co.
6 ft. Vinyl & Linoleum
REMNANTS
1.95 Sq. Yd.
Dealers Welcome
Commercial ● Residential
522-5300
15986 Middlebelt, Livonia
4 blks. N. of 5 Mile

INSTANT WINDOW SHADE SERVICE
ROOM DARKENING SHADES ..... As low as $4.10
CLOTH VINYL TRANSLUCENT SHADES ..... As low as $4.90
Cost includes measuring, cutting & installation from our fully stocked instant shade van
Visit Our Beautiful Showroom See Our First Hand Work
Milo's Decorating Center
38249 10 Mile Road
In the Freeway Shopping Centre
476-6894 476-6886
Summer Hours: Weekdays & Sat. 9-5:30, Fri. 9-9

Children's Beginner Group Lessons at
HAMMELL MUSIC LABORATORY
ONE HOUR AGES 7-16 $3 per lesson
HAMMELL MUSIC, INC.
15630 MIDDLEBELT RD
Next to Hearthside Furniture!
427-0040 ● 937-1040
HOURS MON-FRI 9:30-8:30 SAT 9-5

BIGELOW SHAG TWEED
Motherproof shag for young budgets in sparkling lustrous, heirloom colorations. The yarns are slender and long—best set for texture retention. A pile of long-wear, easy care nylon makes a practical carpet for growing families.
SPECIAL ONE WEEK ONLY!
In Neptune, Gold, Avocado, Frosted Daiquiri, Green Mist, Copper, Amber, Ruby Red, Lime, French Blue, Nugget Gold, Sand.
Reg. $6.99 Special at $4.99
MICHIGAN Floor Covering Co.
27675 GRAND RIVER at 8 MILE RD. LIVONIA
GR 4-4300
HOURS: MON., THURS., FRI., 9-9 TUES., WED., SAT., 9-6

FABRIC VILLAGE
Has The Most Exciting Fabrics
FALL SALE
● ALSO FABRICS FOR BRIDES AND BRIDAL PARTIES
25531 W. 7 Mile 3 blks E. Beech
REDFORD TOWNSHIP
MONDAY thru FRIDAY 10-9
SATURDAY 9:45-5:30
Parking Lot At Rear
KE 3-1666

WINE MAKERS!
Complete fermentation equipment and supplies including wine grape juice concentrates from Spain, France and 10 varieties of California.
WineArt
LIVONIA 5 PLAZA
LIVONIA 28477 5 MILE 522-0690
BERKLEY 3996 12 MILE 545-3695
LANSING 1617 E. KALAMAZOO

everything you need for the bridal Party and mothers
● BRIDAL ● FORMAL ● TROUSSEAU ● BETTER DRESSES ● SPORTSWEAR
2 locations
Ge Ge BRIDAL SALONS
33191 Plymouth Rd. Sheldon Center, LIVONIA 422-2100
Mon., Thurs., Fri., Sat. 9:30-9 Tues., Wed. 9:30-6
31188 5 MILE RD. Merri-5 Center, LIVONIA 522-7540
Mon., Thurs., Fri. 9:30-9 Tues., Wed., Sat. 9:30-6

MODERN Wholesale Electric Supply Co.
15378 MIDDLEBELT LIVONIA
421-2550
DAILY 8-6 FRI. 8-9 OPEN SATURDAY 8 a.m. to 5 p.m.
LIGHTING FIXTURES FOR THE HOME

UNFINISHED FURNITURE
LARGEST SELECTION of UNFINISHED FURNITURE IN THE MIDWEST
MAPLE - PINE - BIRCH
4500 Sq. Ft. Display Room On 2nd Floor & 1600 Pieces in Stock
90% of all Furniture in Stock
DO IT YOURSELF and SAVE!
10% off
In stock or special ordered
1000 PIECES ON DISPLAY ON THE 2nd FLOOR LEVEL. OVER 100 WALLPAPER BOOKS - 10% to 20% OFF. COMPLETE LINE OF FINISHING KITS
● STAINS ● VARNISHES ● ANTIQUE KITS
"STOP IN! WE HAVE UNFINISHED BUSINESS TO DISCUSS"
stone's GAMBLE store
117 E. Main, Northville, FI 9-2323
Hours: Mon. - Thurs. - Sat. 8-8 p.m. Tues. - Wed. 8-6 p.m. Fri. 8-9 p.m.

B&L Carpet
33483 West 7 Mile
Livonia
477-5100
RESIDENTIAL — COMMERCIAL
Dress Up Your Home for the ...
HOLIDAYS!
with Wallpaper...
CARPETING
from ... $3.99 Sq. Yd.

The Dan Yessian Arrangement presents
BANDS and ORCHESTRAS
PHONE FOR FREE LITERATURE AND RECORD
BANQUETS
WEDDINGS
PARTIES
477-0155 (9 a.m.-5 p.m.)
535-3532 (after 6 p.m.)

Fall Sale of Library Units..
A special purchase enables us to offer these units at an unusually low price. Fill a whole wall by using two, three or more units side by side.
Cherry Units 30"x11"x77" Reg. 129.95
Sale 109.95
Maple Unit 23"x11"x77" Reg. 119.95
Sale 99.95
THE SHELF SHOP
Birmingham 1705 S. Woodward Phone 647-5559
Beverly Village Center 14227 Telegraph Phone 538-4545
St. Clair Shores 24400 Harper Phone 775-6120

Couple Living In Inkster

Mr. and Mrs. Edward Sobolewski are making their home in Inkster following their recent wedding in Faith Baptist Church, Dearborn Heights.

Mrs. Sobolewski is the former Nancy Jane Hodge, daughter of Mr. and Mrs. Marion L. Hodge of Herbert Avenue, Westland. Mr. and Mrs. John Sobolewski of Dearborn Heights are the bridegroom's parents.

The Rev. Donald Gregory officiated for the double-ring ceremony, and the bride's father gave her in marriage.

She wore a gown of white rosepoint lace over organza and chiffon and a bouffant veil held by a lace and crystal headpiece. Her flowers were white carnations and green spider mums and ivy.

PEGGY AKERS was honor attendant and the bridesmaids were Pat Czarnota, Julie Hodge and Pat Sobolewski.

Assisting the bridegroom were Joseph Czarnota as best man and James Woods and Robert Hodge as ushers. Kevin Krzeszowski was ring bearer.

The reception was held in the Dearborn Heights VFW Hall and the couple went to the Upper Peninsula for a one-week honeymoon.

THE NEW Mrs. Sobolewski graduated in 1970 from John Glenn High School and in 1971 from Cleveland State Commercial College in Cleveland, Tenn. She is employed as a claims service secretary.

Her husband, a 1966 graduate of Henry Ford Community College and a Vietnam veteran, works as a Pepsi-Cola route salesman.

MRS. EDWARD SOBOLEWSKI
(Nancy Jane Hodge)

Seaman

Continued from Page 1C

Pointing out that "there is no other society where mothers and small children spend as much time in each other's exclusive society as in the United States today," Mrs. Seaman said, "Not only is this hard on mothers, but it's even harder on the children."

"There is too much pressure on a child to be his mother's only reason for living . . . Part-time jobs may be answer for the sake of the mental health of the children."

Can we change our patterns of living which are based on these myths?

Mrs. Seaman believes that it can be done, that we are in fact in a period of very rapid change. "In 25 years, Chinese women have achieved greater equality than we have," she said.

"Men's laughter reflects a state of self-consciousness as we face change. . . Males of this generation are going to have to go through a transitional period, but in the long run, it is better for them too. They can develop their own potential and be freed from 'emotional suppression,' which research has shown can cause physical (heart attacks) as well as emotional problems.

"If we are to make persons of ourselves, we need honest information, not patriarchal myths," she said. And she left with her friends at Schoolcraft a list of 35 recent books and articles which have helped her arrive at the conclusion that there is evidence with which to explode them.

Rights Topic

A representative of the American Civil Liberties Union will speak on the rights of children and foster parents at the Nov. 20 meeting of Foster Parents for Progress at 7:30 p.m. in the Livonia Senior Citizens building, Farmington Road south of Five Mile. All foster families may attend.

They're Engaged

Mr. and Mrs. Daniel D. Reynolds of Halstead Road, Farmington, announce the engagement of their daughter, Janice, to David Ross Bjurstrom, son of Mr. and Mrs. Donald Bjurstrom of Farmersville Avenue, Farmington. The bride-elect will graduate in March from Michigan State University with a degree in criminal justice. Her fiance will graduate from the University of Michigan and expects to be commissioned in the U.S. Air Force. Their wedding is planned for May.

Tricia Smith Wed To Robert Keller

Tricia Lynn Smith and Robert E. Keller III exchanged nuptial vows in a ceremony Saturday, Oct. 28, in Our Lady of Victory Catholic Church of Northville.

Parents of the bride are Mr. and Mrs. Richard G. Smith of Northville, formerly of Livonia. The bridegroom is the son of Mrs. Billie Bechtel of Toledo and Robert E. Keller Jr. of Kansas.

The bridegroom placed on the bride's finger the ring that had been worn by her grandmother. During the ceremony officiated by the Rev. John Wyskiel, the bride gave long-stemmed red roses to her mother and to the bridegroom's mother.

GIVEN IN MARRIAGE by her father, the bride wore a traditional gown of chantilly lace trimmed with seed pearls and featuring long sleeves, fitted bodice and full skirt. Matching lace edged her cathedral-length mantilla, and she carried a cascade of white sweetheart roses with stephanotis and baby's breath and a lavender orchid in the center.

Ann Rayman of Lima, Ohio, the maid of honor, wore a Victorian gown of violet saki linen with a venetian lace bib front and a white picture hat with violet ribbons.

Bridesmaids Bonnie Woodard and Sue List of Northville wore similar gowns with violet picture hats. All carried purple carnations and white fuji mums in cascade arrangements.

LENORE KELLER of Toledo, the bridegroom's sister, and Shelly Patrick of Toledo, the bride's cousin, were junior bridesmaids. They wore violet dresses with violet bows in their hair and carried small baskets of carnations and mums.

Robert Truscinski of Toledo was best man and the ushers were Gary Knapp of Toledo, Craig Bechtel of Toledo, brother of the bridegroom, and Thomas Smith of Northville, the bride's brother.

A DINNER reception for 160 in Holiday Inn of Farmington followed the ceremony, and the newlyweds went to Canada for their honeymoon.

They will live in Toledo. The new Mrs. Keller is a senior in the Mercy School of Nursing there and an officer candidate hospital nurse in the U.S. Navy Nurse Corps. Her husband will graduate in December from the University of Toledo and plans to continue his education in mortuary science.

MRS. ROBERT E. KELLER III
(Tricia Lynn Smith)

Mothers: • Your Child's Precious Feet Are Your Responsibility
• THERE IS NO SUBSTITUTE FOR QUALITY AND CAREFULLY FITTED SHOES
• DOCTOR'S SHOE PRESCRIPTIONS CORRECTLY FILLED
GABE SHOES
FARMINGTON ROAD AT 12 MILE ROAD GR 6-3401

NOW OPEN for our 99th Season
OPEN 7 DAYS 10 a.m. to 6 p.m. CLOSING DEC. 3
Parmenters Northville
CIDER MILL
NOW SERVING HOT CIDER
714 Old Baseline Road
1 blk. S. of 8 Mile Rd. 6 blks E. of Sheldon
349-3181

"WONDERFUL PLACE FOR A MEETING, JOHN!"
"GREAT! AND A WEDDING, TOO, I'LL BET!"
and a lunch, dinner, shower birthday party, *or anything else!*
Botsford Inn
"SINCE 1836"
28000 GRAND RIVER at 8 MILE
537-4200 474-4800

HAMMELL MUSIC
ORGAN CONCERT
SATURDAY, NOVEMBER 4
12, 2, 4
SUNDAY NOVEMBER 5
12, 2, 4
Karl Coles, fabulous Wurlitzer Concert Artist, will be playing the latest model Wurlitzer organs with built-in synthesizers.
WE Invite You To Join us for an afternoon of fun!
HAMMELL MUSIC, INC.
15630 Middlebelt Road
Next to Hearthside Furniture.
427-0040 937-1040
HOURS: Mon-Fri 9:30-8:30
Sat 9-5

Romantic, Stylish, yet Forthright.
These terms not only describe these lovely designs shown from the new "Cashmere Collection", but also describe a mood of furnishing your home which our staff of professional Interior Designers are most experienced with.
Careful attention to all details, skillfully executed by our entire staff makes the process of decorating an exhilarating experience.
DEBUT '73 ★ HOME FASHIONS ★ DEBUT '73 ★ HOME FASHIONS ★
new dimensions in living

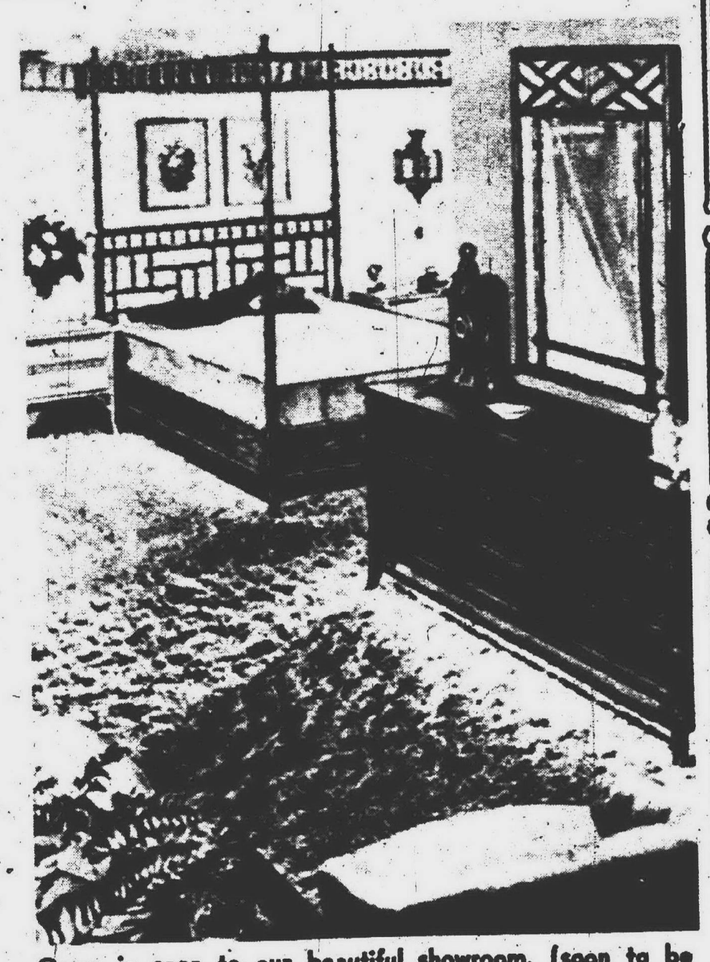

Come in soon to our beautiful showroom, (soon to be doubled in size.) Browse through the finer in home furnishings and we'll be delighted to assist with your decorating plans — no matter how large or small. Bank-Americard, Master Charge or our own custom charge.
Ray Interiors *furnishings for distinctive homes*
33300 Slocum Drive, Farmington (2 blks. S. of Grand River off Farmington Rd.)
Phone 476-7272. Monday, Thursday, Friday till 9 P.M.

When was the last time somebody helped you buy carpeting instead of trying to sell you some?
Somewhere along the line, the meaning of "Can I help you" got changed to "Can I sell you something." Somehow, in the rush to mass merchandising, the word "customers" became "floor traffic."
And the word "volume" became law.
It's happened in every business. Ours included. But one thing hasn't changed.
You can only treat people like cattle once. Because it's a pretty sure bet they won't be back. That is why we haven't changed. We still rely mainly on repeat customers. As a matter of fact, that's where more than 2/3 of our business comes from.
You don't flash a smile and whip out an order pad on people like that. You talk to them. Get to know what they're like. What their home is like. Go out with a carload of samples, if need be. You take the time to know their needs. Whether it takes 10 minutes or 4 hours.
You don't carry junk. You don't carry seconds. You inspect every single inch of carpet before you deliver it. So you can stand behind it.
And above all, you don't give sales pitches. You give advice. Good sound, professional advice. No hard sell.
A lot of other "experts" say we miss a lot of sales like that. Maybe. But if somebody wants to look around a little more, we're all for letting him. The way we figure, after he's done a little comparing, he'll be back.

CARPET LAND
The Neighborhood Carpet Store
15047 W. 8 Mile Rd.
3 Blocks E. of Greenfield
PHONE - 342-5444
SALE
WE HONOR BANKAMERICARD

Farmington Gardeners Set Holiday Talk, Sale

"Knight Before Christmas," a talk and demonstration by Mrs. John Knight Jr. and a boutique sale of holiday decorations, will be presented by the Farmington Garden Club in Nardin Park Methodist Church, 29887 11 Mile, beginning at 11 a.m. Monday, Nov. 6.

Mrs. Knight, who will speak at 1 p.m., is an accredited instructor in flower arrangements and holiday decor and has served in an executive capacity in local, state and national garden organizations.

She also is a masters judge of flower shows and has become known for her interest in imaginative use of flowers in combination with weathered wood as well as other textured materials.

JEAN MCFEGGAN (left), chairman of Farmington Garden Club's "Knight Before Christmas" program Nov. 6, joins Adelaide Daly in showing some of the boutique items to be sold during the event in Nardin Park Church. (Evert photo)

HER DEMONSTRATION will include both traditional and abstract uses of decorative materials.

Mrs. Knight, whose home is in Cuyohoga Falls, Ohio, has written several books on flower arranging.

The boutique items, including wreaths, swags, antiqued candleholders, dried flower arrangements and plaques, colonial figurines and other ornaments, have been in the making since summer.

They will be on sale both before the lecture and afterwards, and light refreshments will be available during the sale.

"THIS IS the garden club's annual fund-raising event," said Mrs. David McFeggan, general chairman, "and many new ideas in holiday decor will be presented."

Tickets for the lecture and boutique are $2.50 and may be purchased at the door or from club members.

Funds raised will help the club give its annual conservation-related scholarships, purchase memorial library books and make contributions to the Detroit Garden Center, the Farmington Library, the Farmington Community Center and the Red Cross.

GEORGE MICHAEL

Town Hall To Hear Of Antiques

Antiquer George Michael will be speaker for the Northville Town Hall at 11 a.m. Thursday, Nov. 9, in Northville High School, Eight Mile and Sheldon.

"How to Collect and Enjoy Antiques" is the topic of his talk. Individual lecture tickets are $5.

He also will guest at a celebrity luncheon in the Farmington Holiday Inn, 10 Mile west of Grand River. Luncheon tickets are $4 and checks mailed to Northville Town Hall, Box 93, Northville, must be received by Friday, Nov. 3.

Michael is editor of the National Antiques Review and since 1963 has been seen on a public television station with a program on antiques.

He also serves as a tour guide in foreign countries, leading groups searching for arts and antiquities.

Nursery Workshops Scheduled

The Huron Valley Council of Cooperative Nurseries will hold its annual fall conference Saturday, Nov. 11, in Zion Lutheran Church, 1501 W. Liberty, Ann Arbor.

Anyone who wishes to attend may call Carolyn Work, 323 Edison, Ypsilanti, or Carol Aldrich, 95 Payeur, Ann Arbor.

The conference will include workshops on Christmas crafts for children, cooking with children, story-telling techniques puppetry and music for pre-schoolers, plus ideas in child management techniques and in dealing with childhood problems.

Registration will be from 8:45 to 9:30 a.m., and the conference will end at 4 p.m. the cost, including luncheon, is $3 for council members and $3.50 for non-members. Registrations may be sent to Carol Aldrich, 95 Payeur Road, Ann Arbor.

Plymouth Club Plans Annual Theater Party

The Woman's Club of Plymouth will hold its annual benefit party on Friday, Nov. 10.

It will feature a continental breakfast at 8:30 in the Masonic Temple and a 10 a.m. movie in the Penn Theater. The movie will be "Hello Dolly!" starring Barbra Streisand.

Mrs. John Harvie, 42461 Clemons Drive, Plymouth, is ticket chairman. The cost is $2.50.

The club is a non-profit organization. Last year, it supported Loch Rio, a girls' home, and several projects in Plymouth, including Plymouth Youth Inc.

Fashion Show Aids Students

Deserving women students will be awarded scholarships from proceeds of a fashion show being staged by the Cranbrook Chapter of the American Business Women's Association.

The show will be held in the Kingsley Inn, Bloomfield Hills, on Saturday, Nov. 4. Reservations may be made by calling Joan Mabry, 1216 N. Woodward, Royal Oak, 48067.

The chapter is presently sponsoring two students at Oakland Community College and at Mercy College.

AAUW Theater Party Is Nov. 12

The Plymouth branch of the American Association of University Women is offering Observerland residents an evening of cocktails and live theater on Sunday, Nov. 12.

Champagne punch and hors d'oeuvres will be served in a number of area homes from 5 to 6:30 p.m., with AAUW members acting as hostesses. The featured attraction will be the Plymouth Theater Guild's new production, "All Because of Agatha."

The play, a fast-paced comedy dealing with the problems of a contemporary witch, will be presented in Plymouth's Central Middle School, Church and Main Streets. Curtain time is 7 p.m.

Reservations may be made by sending $5 per person to Mrs. Phillip Settles, 254 Blunk Street, Plymouth. Checks should be made payable to AAUW, Plymouth Branch.

All reservations will be made on a first-come basis and persons wishing to attend the same cocktail party and to sit together at the theater are asked to send their ticket orders in together.

China Painters Meet Nov. 2

A touch of Christmas will pervade the Nov. 2 meeting of the Northville Spring Chapter of China Painters to be held in the 100F Hall, 144 Elizabeth Street, Plymouth. The meeting will begin at 10 a.m.

Mrs. Geraldine Ferhlin will show the members how to make Christmas angels, which will be used as part of the decorations for the annual Christmas luncheon in December.

A state federation meeting will be held in Frankenmuth on Nov. 17.

BPW Plans Card Party

The Garden City Business and Professional Women's Club is presenting a card party and smorgasbord on Saturday, Nov. 11. It will be held in Marquette School, 32200 Marquette, Garden City, from 7 to 11 p.m.

Proceeds will be used for the club's scholarship fund. Admission is $2.

FOR GOSH SAKES!
You Must Visit
KITCHEN MART
Do-It-Yourself Headquarters For Kitchen Cabinets
NOVEMBER SALE
30% DISCOUNT
• Assembled and Finished
• FREE Planning
• FREE Instructions
• Bring in your Measurements
• FREE Estimates
• Ready to Install
"Try Us, You'll Like Us"
255-6300
14900 TELEGRAPH RD.
Hours 10-9 Daily 10-6 Sat

RIFLES & SHOTGUNS
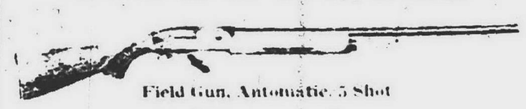
Field Gun, Automatic, 5 Shot
REMINGTON "MOHAWK" 12 GA $108.95
REMINGTON MODEL 1100 12 GA $136.75
REMINGTON MODEL 742-30-06 RIFLE $133.95
WINCHESTER MODEL 70 RIFLE $128.95
LOW-LOW PRICES ON ALL AMMUNITION
Walter's HOME APPLIANCES
CREDIT TERMS AVAILABLE
LIVONIA
34224 PLYMOUTH RD.
(at Stark Rd., Just W. of Farmington)
DEARBORN
21747 MICHIGAN AVE.
(1 Mile W. of Southfield)
WAYNE
39915 MICHIGAN
(1 Mile N. of Newburgh)
OPEN DAILY 9-9
WE WILL NOT BE UNDERSOLD

FREE
CLASSES FOR NON-ORGAN OWNERS ARE NOW BEGINNING
HAMMELL MUSIC, INC.
15630 Middlebelt
Next to Hearthside Furniture
427-0040 • 937-1040
Come One, Come All
HOURS Mon.-Fri. 9:30-8:30 Sat. 9-5

BUY NOW!
OFF SEASON PRICES
SAVE!
Siding, Roofing, Gutters
FULLY GUARANTEED
FOLEY SIDING and ROOFING
474-2148

PIC-WAY
SELF SERVE SHOE MARTS
OPEN DAILY 9-9 SUN. 11-7
Livonia:
28765 PLYMOUTH ROAD
Between Middlebelt & Inkster
MID-SEVEN CENTER
Middlebelt at 7 Mile
23821 GRAND RIVER
at Telegraph next to Jax Car Wash
954 S. WAYNE ROAD
Westland

KIRBY COMPANY OF LIVONIA
FACTORY AUTHORIZED
ANNOUNCES NEW LOCATION
32115 PLYMOUTH RD.
(6 Blocks W. of Merriman)
FREE HOME DEMONSTRATION
425-8500
OPEN WEEKDAYS 9 a.m. - 5 p.m.
SATURDAYS 9 a.m. - 1 p.m.
Formerly at 6641 MIDDLEBELT
GARDEN CITY

"DISCOUNTS on ALL"
Wallpaper & Unfinished Furniture
O'BRIEN PAINTS

HOURS: Plymouth Store only DAILY Mon.-Fri. 9-9 p.m. Sat. 9-6 p.m. Closed Sun.
PEASE PAINT WALLPAPER CO.
115 MAIN ST., NORTHVILLE
349-7110
570 MAIN STREET, PLYMOUTH
453-5100

1 WEEK SALE
VALUABLE COUPON
ALL WALLCOVERING
ANY BOOK SEEN IN OUR SHOWROOMS
Bring in this ad & receive a 20% discount from manufacturers Suggested Retail. Wallex, Sanitas and some others excluded
20% OFF
CLIP & SAVE
30,000 ROLLS
WALL TEX
VINYL CLOSEOUTS
1st QUALITY
National Brand Vinyl Closeout Includes Birge Sanitas Values to 7.95
As Low As $1.98
CLIP & SAVE
KNOPPOWS
Discounts all wall covering and will meet or beat any advertised price
COUPON
MADE-TO-MEASURE DRAPERIES
25% OFF
Bring in your measurements
Designer Service Available Call 477-1991
KNOPPOWS WALLCOVERING
and decorating centers
FARMINGTON
32436 Grand River
477-1991
Mon.-Thurs.-Fri. 'til 8:30
Tues.-Wed.-Sat. 'til 5:30
Sun. 10-4
HAZEL PARK
24112 John R.
398-7036
SPECIALS WITH AD NO BANKARDS

Let us help you say...
"WELCOME FRIENDS"
with the warmth and charm of a post lantern from our large selection.

ALLEN electric supply co.
31750 PLYMOUTH ROAD, Livonia
Bet. Merriman and Farmington Roads
Mon. & Fri. 9 to 9 Tues. Wed. & Thurs. and Sat. 9 to 5
937-1220
GA 1-9300

AMERICAN HARDWARE GARDEN SUPPLIES LUMBER
2 FLOORS
HOME & GIFT CENTER
VISIT OUR WINE CELLAR ON THE 2nd FLOOR
We will teach you how to make wine at home
CUSTOM MADE SCREENS
WAYNE COUNTY'S LARGEST FIREPLACE CENTER
New Hours SUN 10-4 MON & FRI 8-9 TUES. WED. THURS. SAT 8-6
AMERICAN Hardware & Supply Co.
31245 W. 8 Mile • LIVONIA
PHONES 476-6240 • 537-2645

NO GIMMICKS — ALL FIRST QUALITY CARPETS! — NO GIMMICKS
ONE TIME ONLY!
CARPET "SALE"
ALSO SPECIAL Cash 'n Carry Prices
ACRILANS • NYLONS • POLYESTERS • WOOLS
WE'RE OVERSTOCKED AND NEED WORK —
IMMEDIATE INSTALLATION — SEEING IS BELIEVING — SO COME IN!
"SOME EXAMPLES, MANY MORE"
NO GIMMICKS NO GIMMICKS
COMMERCIAL NYLONS
• Many colors • Tightly woven • Perfect for strong abuse • Easy cleaning
Comp. at $4.95
NOW 1.99 SQ. YD.
NOBODY BEATS MY PRICE!
MONARCH
501 NYLON TWEEDS
• Defies stains • Long wearing • Tightly woven
Comp. at $6.95
NOW 2.99 SQ. YD.
NOBODY BEATS MY PRICE!
SUPER VALUES
Values to $9.95 Sq. Yd.
• Heavy gold Acrilan plush • Luxurious avocado polyester plush • Broadloom anti-static commercial • Random sheared level loop
NOW 3.99
NOBODY BEATS MY PRICE!
WORLD CARPETS
• New spaced dyed 501 nylon • Beautiful decorator colors • 10 year wear quality
Comp. anywhere $5.95
NOW 3.49 SQ. YD.
NOBODY BEATS MY PRICE!
TREND
POLYESTER SHAG
• Extremely thick • Red, Avocado, Blue • Luxurious looking
Comp. anywhere in this town $6.95
NOW 2.99 SQ. YD.
NOBODY BEATS MY PRICE!
'501' NYLON
• Rich new patterns • Many colors • 10 year wear quality • Luxurious looking
Comp. to 5.99
NOW 2.99 SQ. YD.
NOBODY BEATS MY PRICE!
SAVE SAVE
SAVE UP TO 70% ON ALL STOCK IN STORE
TO KEEP OUR INSTALLATION CREWS BUSY, WE OFFER THESE PRICES WITH THE PURCHASE OF PAD OR LABOR. FINANCING AVAILABLE.
Nobody Beats My Price!
"ALL FIRST QUALITY CARPETS"
TREND
KITCHEN CARPET
• Tightly woven • Many colors • Defies stains • Long wearing
NOW 2.99 SQ. YD.
BARWICK
MILL ACRILAN
• Candy stripe • Extra thick • Beautiful colors • Different
Comp. at $6.95
NOW 2.99 SQ. YD.
MANY COLORS
BARWICK
HAPPY TIME SHAG!
Comp. up to 7.95 yd. You must price this one around town!
• Beautiful colors • Long wearing
NOW 3.99 SQ. YD.
NOBODY BEATS MY PRICE
SHAGS
• Extra dense • Easy cleaning • Long wearing
Comp. to 3.99
NOW 1.99 SQ. YD.
EASY TERMS ONE CHANCE ONLY
IMMEDIATE INSTALLATION ONLY!
OPEN: MON., THURS., FRI. 9 a.m.-9 p.m. — TUES., WED., SAT. 9 a.m.-6 p.m.
IF YOU PRICE THE SAME QUALITY CARPET YOU'LL FIND NOBODY BEATS OUR PRICE!
FREE PARKING
Gary's CARPET Co.
LIVONIA
20319 MIDDLEBELT
Just S. of 8 Mile
477-1636 477-1290

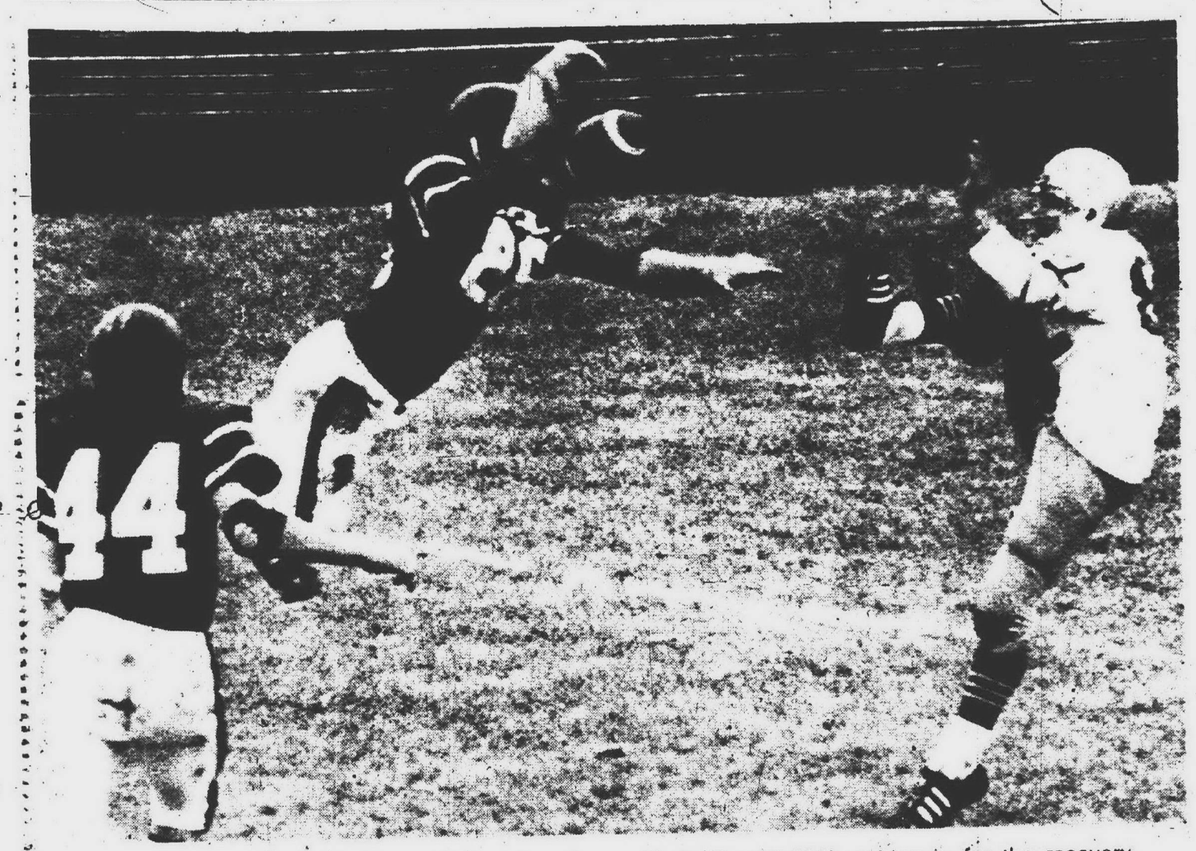

BLOCKED PUNT — Churchill junior end Marty Bay (88) knocked down this punt by Walled Lake Western's Mark Shurmur (82) with Kevin Arnold (44) rushing in for the recovery. (Observer photo by Tom Donoghue)

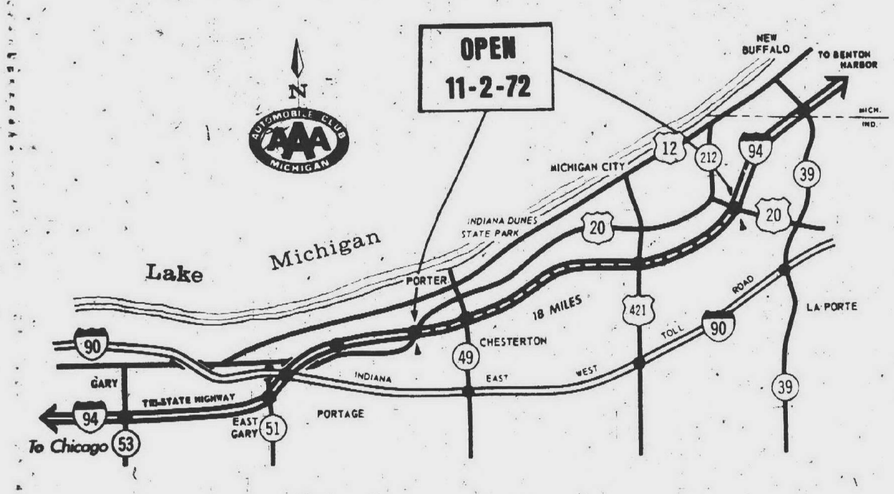

I-94's 'Missing Link' Completed

Michigan motorists will be able to drive nonstop from Port Huron to Chicago for the first time ever when the final section of I-94 in Indiana is opened to traffic Nov. 2, according to Automobile Club of Michigan.

"Completion of this 18-mile Indiana stretch culminates more than 25 years of cooperation between Michigan AAA and the Chicago Motor Club to establish a toll-free, nonstop route between Detroit and Chicago," Auto Club General Manager Fred Rehm points out.

"This new link, located between US 20 on the east and US 20 on the west, now enables Michiganians to save at least 25 minutes driving time, 10 miles and $1.40 in toll road fees ($1.05 for the Indiana Toll Road and 35 cents for the Chicago Skyway)," Rehm states.

"COMPLETION of the I-94 freeway in Indiana also eliminates one of the worst traffic problems in Michigan history, especially on summer holiday weekends when cars sometimes backed up 18 miles from Indiana to Michigan," says Rehm.

Because mototists were forced to use seven miles of substandard, two-lane road instead of divided highway to reach the Indiana Toll Road, Auto Club dubbed this area "The Cornfield Carblock." The area also has been referred to as "Indiana's Missing Link" since it disrupted I-94 travel between Michigan and Illinois.

"Thousands of motorists were trapped there each weekend and even forced to stop for a traffic signal where US-20 intersected. This unfortunate situation is now ended," says Rehm.

Automobile Club of Michigan began promoting a Detroit-Chicago freeway link shortly after World War II and kept pushing for completion until the State of Indiana finally agreed to construct the only uncompleted section of the 350-mile Port Huron-Chicago route.

Indiana delayed completing the I-94 freeway in order to keep motorists passing through to use the Indiana Toll Road, Auto Club states.

"WE WERE ALSO instrumental in having I-94 constructed in this state to replace US-12, which remained virtually unchanged for more than 25 years," Rehm explains.

"And when all but a 1.3-mile Indiana-Michigan border link of I-94 was completed in Michigan in 1960, state motorists were able to drive the 350-mile Port Huron to Chicago route in two hours less driving time than the old route plus avoiding numerous traffic delays."

In all, I-94 runs from Port Huron to Billings, Montana, a distance of 1,607 miles.

Prior to the completion of I-94 in Indiana, motorists who traveled the freeway from the Michigan-Indiana border to escape toll charges had to exit onto US-20-35 and travel north one mile to US-20 and then go west on US-20 for 16 miles to reconnect with I-94, 18 miles from the Illinois border.

NEA Backs Esch For Re-Election

The National Education Assn. has endorsed U.S. Rep. Marvin Esch (R-Ann Arbor) for reelection in the 2nd Congressional district.

Esch is running against State Rep. Marvin Stempien (D-Livonia). He is a member of the Education and Labor Committee in Congress.

The union "has reviewed your voting record on education issues which have come before the 92nd Congress, and we appreciate your continuing support for sound legislation," Mrs. Catharine Barrett, NEA president, states in a letter to Esch.

"Our nation's educational system depends heavily on such concerned and dedicated public servants as you."

EMU Goal: Cut Vets' Dropouts

YPSILANTI

A program to aid veterans having academic problems is offered by the admissions and financial aids office at Eastern Michigan University.

Goal of the service, called the veteran tutoring program, is to reduce the number of veterans dropping out of EMU for academic reasons. The program is in its first year.

"We believe that with the proper counseling and tutoring we can cut the drop-out rate to 10 per cent," says Ralph H. Cowan, admission and financial aids counselor. "Right now the rate is over 30 per cent for those attending college for the first time."

The veteran's academic background is checked by the admissions office when he enrolls. Those who may have grade problems are made aware of the program. The decision to enter the program, however, is left to the individual.

The veteran who enters participates in an eight-week course to improve writing, reading and study skills. He also joins in small discussion groups supervised by an academically successful veteran. He may end his participation at any time.

There is no charge to the student for the program. The Veterans Administration contributes $50 for each member to cover tutoring costs.

Abortion Stand Is Personal, Says Esch

While speaking at the candidates night at St. Edith Catholic Church last week, U.S. Rep. Marvin Esch (R-Ann Arbor) countered charges on his position on abortion.

"I do not believe the federal government should be involved in the abortion decision nor do I believe abortion should be used as a means of birth control," Esch said.

"The question of abortion is an individual matter involving personal philosophy and religious conviction. It is a matter which calls for a personal decision, not a political decree. As such, I feel it is my responsibility not to influence the people of Michigan one way or the other, but rather to vote, as will you, my own convictions on Nov. 7."

Esch's prime opponent in the election is State Rep. Marvin Stempien (D-Livonia).

34 Titles

Wrestlers performing under Michigan State head coach Grady Peninger have captured 34 Big Ten individual championships since 1965.

Voters Guide Aids Blind

Voter information for the blind and physically handicapped is available on national, state and local candidates and issues through the Wayne County Federated Library System.

Livonia and Plymouth residents may borrow a cassette tape which contains biographical information and responses to questions recorded from the Voter's guide, producted by the Northville-Plymouth League of Women Voters and Livonia LWV.

Griffin Starts State 'Swing' In Livonia

LIVONIA

U.S. Sen. Robert Griffin (R-Traverse City) will launch a two-day state-wide campaign "blitz" at 9 a.m. Nov. 2 in UAW Local 182 Hall, 35603 Plymouth Rd.

Campaign spokesmen said Griffin will visit Livonia, Lansing, Kalamazoo, Benton Harbor and Traverse City on Thursday, and Grand Rapids, Saginaw and Flint on Friday.

Arman L. Kearfoot, rally chairman, said the selection of Livonia as the beginning of the two-day swing indicates the important role the suburbs will play in the campaign.

"We're planning on a good crowd," Kearfoot said. "It will be an old-fashioned rally with a band, balloons, signs, coffee and doughnuts."

Bella's
COIFFURES
COMPLETE BEAUTY SERVICE
PERFECT TOUCH
NEW EUROPEAN ACID BALANCED PERM FOR EVERY TYPE OF HAIR
NEW & DIFFERENT
Not including Haircut $22.50
41116 FIVE MILE ROAD PLYMOUTH 455-2144
Hours Daily 9-6 Sat 8 3 p m Evening hours on Thurs
Closed Mondays

Franklin Simon
Beauty Salon
261-1090 425-8700
Located Downstairs in Franklin Simon Westland Shopping Center

keep ESCH in congress
Paid Political Advertisement

IF YOU WANT TO STOP BUSSING...
STEMPIEN TO CONGRESS
...SOMEONE TO BELIEVE IN!
DEMOCRAT

Paid political advertisement paid for by the Citizens For Stempien to Congress. Gregory Stempien Chairman. Casmier Sitko Treasurer

bared and beautiful
Plan ahead for the holiday season in a bared-down-to-here long dress that stars on the party circuit!
Kay's of Plymouth
846 West Ann Arbor Trail GL 3-7855
OPEN FRIDAY NIGHT 'TIL 9 P.M.
Use Your BankAmericard, Master Charge or Open a Kay's Charge

Stretch & Sew FABRIC CENTER
Are Your Scissors Dull?
Come in & have them sharpened While You Wait!
SCISSOR SHARPENING SERVICE
SATURDAY, NOV. 4, 10 a.m. to 5 p.m.
INQUIRE ABOUT OUR...
Stretch & Sew Classes
Daytime Openings Available during November.
Stretch & Sew FABRIC CENTER
33221 PLYMOUTH RD., LIVONIA
PHONE:
261-0310

CROWLEY'S
LEARN TO SEW CLOTHES THAT FIT
BY VIEWING THE HOW-TO FILM, STARRING
LUCILLE RIVERS
IT COSTS YOU NOTHING to view this highly informative, entertaining film with Lucille Rivers, the home sewing expert whose sage and simple advice has aided millions through her channel 9 program and regular feature in Harper's Bazaar. In 1 hour and 15 minutes, you will know how to make clothes that fit, pattern after pattern, style after style, year in and year out, using her unique Alteration Pattern -- available at the showing for $5. The tickets are yours for the asking and available now in Fabrics. Hurry in to get yours, supply is limited!

FRIDAY & SATURDAY
November 3rd and 4th
Friday - 2 p.m. & 7 p.m.
Saturday - 10 a.m. & 2 p.m.
AT LIVONIA MALL
LIVONIA MALL 7 Mile & Middlebelt

SOMETHING NEW IN OLD VILLAGE
AT HOUSE of GLAMOUR: Beautiful Things • 'Stitch 'n' Time' • Smartee Shoppe
OPENING WEEK OF WEDNESDAY, NOVEMBER 1, 1972
House of Glamour Salon
630 STARKWEATHER
PLYMOUTH, MICH.
453-5254 453-4486
THE TOTALLY NEW LOOK FOR '72
DAY & EVENING APPOINTMENTS
MAYFLOWER SALON
895 W. ANN ARBOR TRAIL
PLYMOUTH, MICH.
PHONE 453-8320
"We Are Happy To Announce Our New Boutique Shops"
Beautiful Things
Cynthia Trevino
Unusual Dried Flowers and Containers
• Hand-Made Sterling Silver Jewelry
Home Accessories for all rooms
620 Starkweather
Plymouth
HOURS: 9:30-6
FRIDAY 'TIL 8
'Stitch 'n' Time'
630 Starkweather
Supplies for
• CREWEL EMBROIDERY
• BARGELLO
• NEEDLEPOINT
Kits in all sizes
Register for Lessons
630 Starkweather
Prop.: JEAN SCHURCH
Smartee Shoppe
OPENING FRI., NOV. 3
• Lingerie
• Loungewear
Everything for the woman who loves lovely things!
620 Starkweather
Plymouth
COME IN AND REGISTER FOR GRAND OPENING PRIZES — DRAWING WILL BE HELD NOV. 10, 1972!

BOY'S ALL WEATHER COATS
With Zip-out Liners
Sizes 8-16
1/2 OFF
Regular $18 to $28 Coats
NOW $9 to $14
A great value for the Early Bird Shopper
Bambi Shop
Shelden Center,
Plymouth at Farmington Roads
SIZES INFANT TO 16
GA 1-6400

STACKED TO THE ROOF -- Special racks, five and seven stories high, are being stocked with carloads of furniture in the new 3.5 million-cubic-foot Joshua Doore Furniture Warehouse and Showrooms under construction at 35955 Schoolcraft, Livonia. The door in the background is the main customer entrance to the warehouse and more than 300 showrooms of furniture.

Joshua Doore Nearly Ready

Construction is nearing completion on the third Joshua Doore furniture warehouse and showrooms, located at 35955 Schoolcraft, Livonia.

The 3½-million-cubic foot facility will feature more than 300 separate furniture showrooms and an in-depth matching inventory in its adjoining warehouse -- all under one roof.

Scheduled for completion in November, the facility will also house the firm's executive offices.

More than 60,000 items will be stocked and displayed at the outlet, making it the biggest furniture display and warehouse inventory operation in Michigan retail history.

The facility represents an investment of $4 million by the parent firm, the Robinson Furniture Co., whose home offices are based in Warren.

"Joshua Doore represents more than two years of planning," said Spencer Reuben, president of Robinson's.

General contractor for the Livonia facility is Taubman Co. of Southfield. The first Joshua Doore Furniture Warehouse and Showrooms opened in June, 1972 in Taylor, and a second complex opened recently in Warren.

Busing Panel Member: Segregation Is Issue

FARMINGTON

Racial segregation is the major problem of the day, Dr. Freeman Flynn, a member of Federal Judge Roth's desegregation panel, told a recent meeting of the Farmington branch of the Metropolitan Coalition for Peaceful Integration.

"The only issue before the courts is desegregation, not quality education or busing," he asserted.

DR. FLYNN was joined as guest speaker by James Coates, Farmington businessman and former member of the Little Rock, Ark., board of education when school desegregation was implemented there.

Special guests were parents from Detroit School Region 5, which is paired with Farmington in school desegregation plans.

No major problems arose in desegregation of the Little Rock district, said Coates, who also served as an Arkansas state legislator.

"If the courts should order busing, there will be a need to gather forces and make clear that we will abide by the law," Coates said.

The coalition describes itself as neither for nor against busing, but hopes to work with schools and parents to insure that the law will be upheld peacefully if cross-district busing is ordered by the courts.

DR. FLYNN, an educator for 20 years, said his experience as an administrator in a predominately black community convinced him that "our society does not care for our children but only for some children." His concern is not only for "what happens to black children but also for what happens to white children who are denied relationships with many kinds of children," Dr. Flynn declared.

The largest burden of busing would fall on black children "who would be bused for a period of ten to 12 years compared to two or three years for white children," Dr. Flynn said.

keep ESCH in congress

Paid Political Advertisement for Marvin Esch prepared, inserted and paid for by Esch for Congress Committee. James C. Riecker, Chairman. Rae Weaver, Treasurer.

IF YOU'RE CONCERNED ABOUT OUR AGED CITIZENS...

STEMPIEN TO CONGRESS

...SOMEONE TO BELIEVE IN!!

DETROIT DIST

Paid political advertisement paid for by the Citizens For Stempien to Congress. Gregory Stempien, Chairman. Casmier Sitko, Treasurer.

SHELL SNOWSHOE SALE!

(Winter Tires, That Is)

OUR TIRES ARE ALWAYS ON SALE -- YOU ALWAYS SAVE AT NEW 5!

GLASS BELT WIDE TREADS

in addition to the low, low, sale price

YOU SAVE $4 OFF OUR 40,000 MILE TIRE

ALL WORK GUARANTEED — PARTS & LABOR

new five shell

5 MILE AT NEWBURGH

464-3322-3

Road Service • All State • Road Aid

PHIL BUCALO OWNER

Milliken Is Really For Esch

Gov. William Milliken was campaigning in Livonia last weekend for U.S. Rep. Marvin Esch (R-Ann Arbor) who is seeking reelection to the 2nd Congressional District seats.

Milliken's appearance was designed to emphasize that he supports Esch over Democratic challenger State Rep. Marvin Stempien of Livonia. An Esch spokesman said Stempien has subtly alleged that Milliken supports Stempien.

"In my view, Marv Esch has been one of this state's outstanding congressmen in Washington," Milliken said. "He is experienced. He is innovative. I personally value the close association we have had in working toward a federal-state partnership.

"It is my hope that the citizens of Livonia will recognize Congressman Esch's abilities and support him in the Nov. 7 election. Make no mistake about it, my endorsement in this congressional race is wholeheartedly, unequivocally for Esch."

Stempien Hits Esch's Attendance

State Rep. Marvin Stempien (D-Livonia) charged recently that U.S. Rep. Marvin Esch (R-Ann Arbor) has an attendance record that is a "disgrace."

Stempien and Esch are competing for the 2nd District congressional seat.

Speaking at a candidates night sponsored by the Ann Arbor Center for Ecology, Stempien said that Esch misses at least 22 per cent of the Record votes in the last three years, while the average Republican missed 13 per cent.

The votes that Esch missed included the Lockheed Loan guarantee which passed by just three votes; the Amchitka Island nuclear blast; the flooding of the Great Marine Wilderness by utility corporation dams; budget cuts for the Peace Corps; appropriations for foreign military aid; the supersonic transport and other major pieces of legislation, Stempien said.

PRESIDENT NIXON SAYS...

"LET'S KEEP CONGRESSMAN ESCH'S EXPERIENCE AND ABILITY IN CONGRESS"

Citizens of Livonia, Plymouth and Northville... this is what President Nixon has to say about Congressman Esch...

"Congressman Esch is an experienced legislator, educator and public servant. He has the intelligence, the integrity and the know-how to continue capably representing you in Congress. He has the hard earned reputation of not seeking the expedient or popular way, but the way which is right for his district and the country."

"The citizens of Livonia, Plymouth and Northville, regardless of party affiliation, would do well to return to Congress a man of Congressman Esch's leadership and experience. You and I need him there in the next four years."

Congressman Esch spurred House action on President Nixon's anti-busing legislation . . .

Let's Keep Congressman ESCH working for US.

Paid Political Advertisement for Marv Esch. Prepared, inserted and paid for by Marv Esch.

is it possible to improve an already QUITE PERFECT MACHINE?

YES, BERNINA HAS DONE IT! STILL PERFECTION IN MECHANICS . . . BUT IT'S EVEN SIMPLER TO OPERATE!

Tested and proven . . . and highly accepted, the fantastic new BERNINA 830 is now OUT OF THE WRAPS and here for YOU! Pure elegance in design and performance. A super selection of stretch stitches — built-in — makes the BERNINA 830 capable of handling all fabrics, and modern polyester — from the sheerest lingerie to the heaviest material. There is no major stitch the BERNINA 830 cannot sew!

A DEMONSTRATION WILL PROVE IT . . . SEE ONE TODAY!

A&M MART

29070 PLYMOUTH

BLOCK E. OF MIDDLEBELT, LIVONIA

422-2131

REGIONAL WINNERS -- Kim Foersterling (left) and Lynn McNamara (right) of Plymouth High won the girl's tennis regional title at Highland Park in the doubles competition but missed in their state action bid. (Observer photo)

A Case Study

Small Town Competes

Small cities should turn the tables and start attracting trade from their neighboring big cities, according to a representative of Michigan State University's Institute for Community Development.

"How to compete with nearby big-city stores is a problem for many small town retailers," said Robert Anderson, assistant director of the institute, "but they don't have to fold up and quit."

He was commenting on recommendations made by the institute to Hastings, a city of 7,000, centrally located among Grand Rapids, Battle Creek and Kalamazoo and within driving distance of Lansing.

After an intensive analysis of a consumer survey conducted by the Hastings Area Chamber of Commerce, the institute recommended that Hastings merchants stop competing with each other and join forces to give the town a unique identity. The analysis was made by William P. Goodrich, the institute's economist.

Coordinating of "lines" between stores in the same field, such as auto supplies or hardware, would cut out duplication of items. Hastings could thus offer a wider variety of merchandise without any one store having to increase its inventory greatly, the institute advised.

With nearly exclusive lines in each store, Hastings merchants might be able to offer the big cities price competition, it added.

To develop a special identity for Hastings, the institute recommended citywide promotions, such as festivals, summer sidewalk sales or art shows.

"In another sense Hastings is in an enviable position precisely because of its proximity to four larger cities, the analysis indicates.

Stempien Hits Esch Record On Labor

Speaking at a meeting in Saline of building tradesmen, State Rep. Marvin Stempien (D-Livonia) said his opponent in the 2nd congressional District race has proven that he is not a friend of the working man.

Stempien is challenging incumbent U.S. Rep. Marvin Esch (R-Ann Arbor) for the seat.

Esch's voting record "clearly shows that he supports the industrial giants at the expense of those who work for a living," Stempien said. "In the Michigan legislature, I have consistently fought for those who work for a living. My opponent has not."

Stempien, who is House majority leader, charged Esch's record shows that he is against collective bargaining for public employes, against increases in workmen's compensation benefits, against union security for postal employes, against extending the minimum wage law to students, and against efforts to stop illegal job discrimination.

Doppman To Perform

YPSILANTI

Three guest artists will perform Nov. 2 and 3 in a festival of piano music sponsored by the department of music and the office of student life at Eastern Michigan University.

William Doppman, nationally - known as a soloist and currently pianist - in - residence at the University of Texas, will give a lecture - recital on "Expanded Performance Techniques in Contemporary Piano Music" at 11 a.m., Nov. 2, in Room 230, Alexander Music Building.

At 8 p.m., Nov. 3, Doppman will present a concert in Pease Auditorium. Doppman has played in Schoolcraft College's summer music festival.

Eugene Bossart and Charles Fisher, duo - pianists from the University of Michigan, will appear with the University - Civic Symphony Orchestra, at 8 p.m., Nov. 2, in Pease Auditorium.

These concerts are open to the public without charge.

Mercy Sets 'Carnival'

DETROIT

Anyone with a Thurber wife, husband, dog or parents will want to attend "The Thurber Carnival," to be presented by the speech and drama department of Mercy College of Detroit Thursday through Sunday, Nov. 2 - 5.

Curtain time is 8:30 p.m., and tickets will be on sale at the McAuley Auditorium box office, 8200 W. Outer Drive.

keep ESCH in congress

PAID POLITICAL ADVERTISEMENT FOR MARVIN ESCH PREPARED INSERTED AND PAID FOR BY ESCH FOR CONGRESS COMMITTEE JAMES C RIECKER CHAIRMAN RAE WEAVER TREAS

RIDDLE
by
DOC KEETH

Riddle for today. What is yellow, has four legs, weighs one thousand pounds and flies? Give up? (You might as well because the answer is way out in deep left field.)

Answer: Two five-hundred pound canaries.

But enough of this warped humor. I have a genuine riddle which keeps popping up with alarming regularity. It is this:

What do you take for granted every day for six, seven or eight months of the year as it steadily works for your comfort . . . then often ignore when it desperately needs some attention?

The answer, of course, is your home's heating system . . . Most people have their autos serviced regularly, they feed and seed their lawns, even take their wives out occasionally. But their furnaces! Unh. Unh. Too often the furnace just shuts off in the spring and squats there, lonesome and neglected, in the basement until the fall.

It, too, needs some tender loving care. Burners, blower, flue, casing and flue and filters need attention.

It's simply a matter of an ounce of prevention.

Our service people are well-trained and experienced in furnace therapy. It will pay you to call us to get your furnace in shape for the next heating season. As your Lennox Comfort Craftsman, we can be relied upon to do the right job . . . no repairs or changes will be made without your full knowledge and consent. Call us.

KEETH Heating & Air Conditioning Co.
"WE TRY HARDER"
400 N. Main St. Plymouth
453-3000
Certified LENNOX dealer

Bill & Rod's APPLIANCE
Symbol of QUALITY service
MAYTAG
15076 MIDDLEBELT
South of 5 Mile Rd.
LIVONIA
PHONE
425-5040

PROGRESSION FITTING
And Stride Rite makes shoes for each stage of growth. We call it Progression Fitting. The right shoe and the right fit at the right time.
STRIDE RITE
Bell's SHOES
322 SOUTH MAIN • PLYMOUTH
455-6655 also located in
NORTHVILLE • BRIGHTON MALL • HYLAND PLAZA
CONCORD MALL ELKHART, IND.
349-0630 229-2750 887-9330

PLYMOUTH TIRE CO.
B.F.Goodrich
SAVE NOW!
SNOW TIRES
1/2 OFF
ON SECOND TIRE
WHEN YOU BUY FIRST AT REGULAR PRICE
SILVERTOWN TRAILMAKER
SECOND TIRE AS LOW AS $11.12
Blackwall size A78-13 plus Federal Excise Tax of $1.86 per tire and trade

COUPON
B.F.Goodrich
BRAKE SPECIAL
BFG'S EXPERT SERVICE INCLUDES:
- Replacing all brake linings
- Turning and truing all drums
- Arcing linings to match drums
- Replacing outer front wheel bearings
- Bleeding and refilling entire brake system

AS LOW AS $39.88 MOST CARS
COUPON GOOD THRU TUES., NOV. 7, 1972
HOME OF THE 40,000 MILE TIRE
ALIGNMENT - BRAKES - MUFFLER HEADQUARTERS
PLYMOUTH TIRE CO.
705 W. ANN ARBOR ROAD
at Main Street
THE LIFESAVER RADIAL TIRE PEOPLE
PLYMOUTH • PHONE 453-3165
B.F.Goodrich

GRAND OPENING
OF A CENTRALIZED
BORON CAR WASH
THURSDAY, FRI., SAT., SUN. NOV. 2, 3, 4, 5
27975 W. 5 MILE -- Serving Livonia, Plymouth, Redford & Northville

BORON STATION
8 MILE & TAFT RD. NORTHVILLE
BORON STATION
8 MILE & MIDDLEBELT
BORON STATION
8 MILE & INKSTER
BORON STATION
7 MILE & TELEGRAPH
BORON STATION
7 MILE & NORTHVILLE RD. NORTHVILLE
BORON STATION
7 MILE & INKSTER
BORON STATION
SCHOOLCRAFT & MERRIMAN, LIVONIA
BORON STATION
MAIN & STARKWEATHER PLYMOUTH
BORON STATION
5 MILE & BEECH DALY
BORON STATION
ANN ARBOR TRL. & HARVEY PLYMOUTH
BORON STATION
ANN ARBOR TRL. & NEWBURGH

BORON CAR WASH
27975 W. 5 Mile
2 blocks West of Inkster
LIVONIA

• COUPON •
free HOT WAX
with Fill
(Reg. $1)
with every car wash

PICK UP YOUR FREE COUPON FOR A FREE EXTERIOR CAR WASH WITH ANY FILL-UP AT ANY OF THE BORON STATIONS LISTED NOVEMBER 2 - 3 - 4 - 5

MEXICO $329.00 COMPLETE

9 DAYS OF FIESTA FUN!

SAT., NOV. 11 thru SUN., NOV. 19th

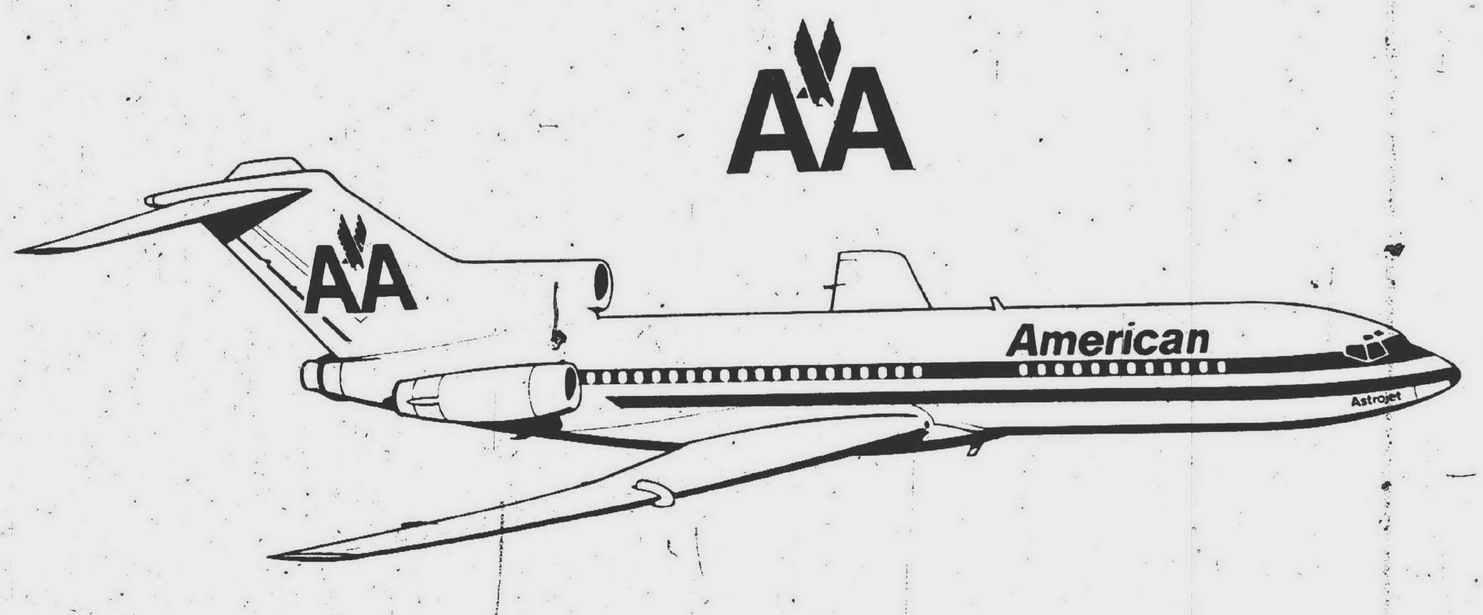

Via American Airlines

1st DAY---Jet to Mexico City---Our exciting Holiday begins as we check in to board the giant Jet that will carry us swiftly South of the Border with a delicious lunch served aloft We reach MEXICO CITY called the PARIS OF THE AMERICAS and drive to our fine NEW WING OF THE EMPORIO and a FIESTA COCKTAIL PARTY

2nd Day—Bullfight
This is the BIG DAY in Mexico! We begin with the world famous BALLET FOLKLORICO DE MEXICO Then to the FLOATING GARDENS OF THE AZTECS at XOCHIMILCO where we ride through picturesque canals in flower bedecked native boats In the afternoon we arrive at the PLAZA DE TOROS to witness THE BULLFIGHT!

3rd Day—University Tour
— Cuernavaca -- Acapulco We drive this morning to the famous UNIVERSITY with its many fine buildings and colorful mosaics Crossing the mighty SIERRA MADRE MOUNTAINS to the CITY OF ETERNAL SPRING -- CUERNAVACA -- we shall walk through the ZOCALO to HERNAN CORTEZ PALACE the CATHEDRAL and MAXIMILIAN S SUMMER RESIDENCE the DE LA BORDA GARDENS and the MARKET

4th Day — High Divers at La Quebrada Today will introduce us to the wonderful beaches swimming and sunning In the evening we go to LA QUEBRADA to witness the spectacle of the HIGH DIVERS AS THEY PLUNGE 140 FEET FROM THE CLIFFTOP INTO A NARROW CHASM OF RAGING WATER!

5th Day Acapulco — Fiesta Cruise Acapulco Bay is world renowned and this morning we shall see it from the decks of the yacht "Fiesta" as we cruise the clear blue waters

6th Day—Scenic Drive to Taxco -- Sightseeing A leisurely departure from wonderful Acapulco brings us to the SILVER CITY -- TAXCO Shop for the exquisite sterling silverware and jewelry during the afternoon Our hotel will be the picturesque RANCHO TAXCO perched on a hill above the City

7th Day—Drive to Ixtapan
From TAXCO we follow the footsteps of the great MONTEZUMA to IXTAPAN health resort of Ancient MEXICO In the afternoon we drive through the DESERT OF THE LIONS on our way to Mexico City and the NEW WING OF THE EMPORIO HOTEL

8th Day—Mexico City
We visit the magnificent ZOCALO (City Square) bordered by the great CATHEDRAL and NATIONAL PALACE with murals by the immortal Diego Rivera the PALACE OF FINE ARTS SAN JUAN MARKET -- then drive down the elegant PASEO DE LA REFORMA passing the MONUMENT OF INDEPENDENCE arriving at CHAPULTEPEC PARK where we visit the CASTLE then to the hallowed SHRINE OF GUADALUPE returning along the AVENIDA JUAREZ to our Hotel

9th Day—Return Home
We bid our friends in Old Mexico a fond farewell and transfer to the Airport for the return flight home As we bid a last "Adios" we promise one day to come back to Old Mexico!

observer newspapers 36251 SCHOOLCRAFT LIVONIA, MICHIGAN 48150

INTERESTED? *CALL 345-8443 OR WRITE* ***Observer Newspapers*** 36251 Schoolcraft Rd., Livonia, Mich. 48150

NAME .....

ADDRESS ..... CITY .....

PHONE ..... ZIP .....

Send Me More Information on

CV

☐ MEXICO

Plymouth Series Features Belgium

"Bright Belgium" will be featured in the second program in the travel and adventure series sponsored by the Rotary Clubs of Northville and Plymouth.

"Bright Belgium" will be shown on film and described by John Strong at 8 p.m., Thursday, Nov. 9, in the auditorium of Northville High School, Eight Mile and Center Street.

Season tickets for the series are available at Northville Camera Shop, 220 S. Main, Northville, and Beitner Jewelry, 904 W. Ann Arbor Trail, Plymouth. Individual tickets are also available at the box office which is open at 7:30 before each showing.

The series will also include "South Pacific Isles," by George Wilhelm, on Wednesday, Jan.3; "Lumberjack's Alaskan Adventure," by Don Cooper, on Wednesday, Feb. 7; "Enchanting Bali" by Nicol Smith, on Monday, March 5; and "Rio Colorado" by Robert Brouwer, on Tuesday, April 3.

All programs begin at 8 p.m. The Jan 3 film will also be shown in Northville and the last three programs will be shown in Plymouth - Salem High School Auditorium, Joy and Canton Center Roads.

Creighton Club Sets Party

The Detroit Area Creighton Club will hold its annual party on Thursday, Nov. 9, at Stouffer's Restaurant, Northland, 21100 Northwestern Highway, Southfield.

Guests from the university in Omaha will include the Rev. William F. Kelley, SJ, director of governmental relations and special resources, and Bernie Conway, alumni director.

President of the club is Dr. Edward A. Dolan, Pontiac.

Nearly 155 Creighton University alumni have been invited to the party from the Detroit area. Parents of Creigton students and parents of students interested in attending Creigton are invited.

A social hour is planned for 7:00 p.m. with dinner at 8:00 p.m.

Trustees Get MCCA Posts

Schoolcraft College trustees Paul Kadish and Leroy Bennett were elected delegate and alternate respectively to the Michigan Community College Assn. by the college board.

Both had served in the posts the previous year. The MCCA meets regularly at different college campuses to discuss matters related to the colleges. The November meeting will be hosted by Schoolcraft College.

Stately Dinner To Be Nov. 10

ROCHESTER

The third in the fall series of stately dinners at Meadow Brook Hall will be held on Friday, Nov. 10.

After wine aperitifs and hors d'oeuvres in the mansion's great hall, guests will be served a seven - course dinner accompanied by German and French wines. A choral group will then entertain.

For reservations, call the continuing education division of OU.

Once-a-Year
PENDLETON WOOLEN
FABRIC SALE
Values from . . . $6.95 to $12.50 yd.
56" - 60" Wide ONLY $4.79 YD.
SPINNING WHEEL FABRIC SHOP
146 E. Main, Northville
349-1910
OPEN 9:30 - 6:00 Fri. 'til 9
Air Conditioned • Store front Free Parking

Looking for someone who can put your no longer used power tools to good use? Use a low cost Observer Classified Want Ad to find that someone today
522-0900

Reluctant Esch OKs Cutbacks

U.S. Rep. Marvin Esch (R-Ann Arbor) said he reluctantly voted for the bill to permit President Nixon to keep federal expenditure to $250 billion.

The bill gives Nixon power to determine where the cuts should be made, a power normally reserved for Congress.

"The bill relinquishes, to a large degree, the power that Congress had over the budget of the federal government. It will give the president the power to cut whatever programs he sees fit in order to meet the spending ceilings -- thus giving the president an 'item veto' for the first time in our history.

"I would be the first to admit that the Congress has been irresponsible in dealing with the budget over the past year.

"But the answer to stopping irresponsibility in the budget procedures is not to relinquish the powers of the Congress, but to reform the internal workings of the Congress to make it more responsible.

"Over six months ago I introduced extensive legislation which would completely reform congressional budget procedures in such a way as to assure that the Congress will act responsibly in reviewing the problem."

Esch said he voted for the measure giving Nixon authority to cut the budget because he felt the budget needed to be cut.

Stempien Asks Esch Costs Of Mailings

State Rep. Marvin Stempien (D-Livonia) called on his opponent for the 2nd Congressional seat to account publicly for the cost of his house-to-house mailings outside of the old 2nd district.

Stempien is running against incumbent U.S. Rep. Marvin Esch (R-Ann Arbor) for the seat.

At a meeting in the home of Mr. and Mrs. Eugene Start of Livonia, Stempien charged that Esch has mailed into Livonia, seven times at taxpayers' expense since May 15 despite the fact that Livonia doesn't officially become part of the district until January.

"I have repeatedly called upon the Republican candidate from Ann Arbor to put his pious words about congressional reform into immediate action in a way that is well within his control as an individual congressman, that is, to let our citizens know how many tens of thousands of their tax dollars he has spent outside his district since the federal redistricting was ordered."

ARROW KNIT SHIRTS
John Smith of Plymouth
MAIN ST., PLYMOUTH

Announcing McCulloch's newest Mini Mac.
$99.95* Our lowest-priced gasoline chain saw ever!
• Extra light weight — just 6.9 lbs.**
• Fantastic maneuverability — has 10" bar
• Sheer power — cuts through 6" log in 8 seconds
...and the lightest and most powerful electric chain saw in the world for $99.95
McCulloch's New Mini Mac Electric
• Plug-in convenience
• Special safety features
• Use indoors or outdoors
• Super light weight — 7-3/4 lbs.**
McCulloch **Weight less cutting attachments
HEIDE'S Garden Center
696 N. MILL STREET
PLYMOUTH • 453-5240
HOURS: MON., THURS., SAT. 8:00-6:00 P.M.

WHICH CONGRESSIONAL CANDIDATE SUPPORTS THE BIG CORPORATE POLLUTERS?

(TAKE A LOOK.)

Professional polluters need professional help somewhere . . . Why do a favored few cause so much of the pollution of our environment? How do these big money interests continue to run roughshod over all of us in their eagerness to promote their self interest? Who lets them continue to make profits while dumping wastes at will, flooding our wilderness area, poisoning our lakes and streams, and smothering our air with every type of noxious waste? Can something be done? A concerned Congress can stop the corporate giants before it's too late. But more importantly, an individual congressman can do it by voting for the environment. Marv Stempien, Democratic candidate for the 2nd Congressional District, is that kind of dedicated legislator . . . but contrast the record of his Republican opponent. Just who has been protecting the big money men who seek profit before any other ecological consideration? Take a look!

ISSUE	STEMPIEN'S POSITION	ESCH'S VOTE
Clean Water Amendment to require that discharge of water pollutants must end by 1981, if it could be done at reasonable cost. March 28, 1972	YES	NO
Amendments to Federal Water Pollution Control Act of 1972 to require industries to pay capital costs on Federally funded municipal waste treatment plants which they use. April 1, 1972	YES	NO
Public Works and A.E.C. Appropriations Bill (HR 19903) – Amendment to prohibit damming of free flowing upper St. John River to flood enormous portions of the Great Main Woods Wilderness for proponents of the corporate public utilities corporations. July 29, 1972	YES	ABSENT*
Highway Appropriations Bill (HR 17134) Penalty to states which fail to comply with billboard control provisions of highway beautification act.	YES	NO
Federal Environmental Pesticide Control Act (HR 10729) – Amendment to strengthen the bill by: (a) putting the burden of proving safety of a pesticide on the manufacturer, rather than EPA; (b) requiring the manufacturer to disclose all his data on the environmental effects of his pesticides; (c) making it easier for EPA to cancel registration of pesticides; (d) allowing EPA to consider whether a hazardous pesticide is really essential when determining appropriate uses. November 9, 1971	YES	NO
Federal Environmental Pesticide Control Act (HR 10729) Amendment to bar any repayment to manufacturers if they knew or could have foreseen the dangers of their product. The bill required EPA to pay the pesticide manufacturers for any losses they might suffer if EPA cancelled registration of a pesticide already on the market. This would encourage a use now–test later philosophy among the manufacturers. November 9, 1971	YES	NO
Public Works and A.E.C. Appropriations Bill (HR 10090) Amendment to prohibit funds for the Project Cannikan nuclear blast at Amchitka Island, Alaska. Conservationists opposed the blast because of the risks of earthquakes, radioactive leakage into the ocean, and danger to sea-otters and other wildlife. (Amchitka is supposedly a national wildlife refuge). July 29, 1971	YES	ABSENT
Atomic Energy Commission Authorization Bill (HR 9388) Amendment to delete $315 million to enable the AEC to bury radioactive atomic wastes in a salt mine near Lyons, Kansas. The AEC later admitted that the project was not proven safe and could possibly contaminate ground water. July 29, 1971	YES	NO
HR 15165 – A bill to establish a Commission on Population Growth. (1970)	YES	ABSENT
HR 17255 – Bill to amend Clean Air Act to provide for more effective program to improve quality of air. (1970)	YES	ABSENT
HR 15361 – Establishes pilot program designated as Youth Conservation Program. (1970)	YES	ABSENT
HR 18260 – Authorize Section of HEW to establish education program to encourage understanding of policies to preserve and enhance environmental quality. (1970)	YES	ABSENT
HR 480 – Acquisition of wetlands for conservation of migratory water fowl. (Such as Point Mouillee in Monroe County) (1967)	YES	ABSENT

*In 1970 and 1971, Republican Esch missed 22% of the legislative votes in Washington, whereas the average Republican missed only 13%. In 1971, 85% of the 435 members had a better attendance record.

Representative Stempien's 1971-72 voting record on ecological and environmental issues has been rated "Outstanding" by the Detroit Area Council on the Environment and he was nominated for the "Legislative Conservationist of the Year" award of the Michigan United Conservation Clubs. He was cited for his role in the legislation which, for the first time, requires that wild game meat processing be inspected by health officials; in sponsoring the tough billboard control proposal of 1971; and in co-authoring the "Environmental Control Act" of 1970 and the "Truth-in-Pollution Act" of 1970. He is also a member of Sportsman's Alliance of Michigan.

STEMPIEN TO CONGRESS
...SOMEONE TO BELIEVE IN!
DEMOCRAT

Paid political advertisement paid for by Citizens for Stempien to Congress. Gregory Stempien, Chairman, Casmier Sitko, Treasurer

IS THIS SOMEONE TO BELIEVE IN?

Stempien talks against busing but on two crucial State House votes he voted *against* efforts to stop busing.

On April 20, 1972 Stempien voted *against* the proposed State Constitutional Amendment to ban busing. (Roll Call 392, Journal of the Michigan House of Representatives.)

Roll Call No. 392

YEAS

Allen, Baker, Brennan, Brown, J., Buth, Cawthorne, De Stigter, Direly, Edwards, F. R., Farnsworth, Folks, Ford, Friske, Gast, Geerlings, Groat, Hayward, Heinze, Holbrook, Kennedy, Kok, Mowat, O'Neill, Payant, Powell, Smart, Smith, R., Snyder, Spencer, Stackable, Strang, Swallow, Trezise, Varnum, Warner, Weber, Young, R. D., Davis — 38

NAYS

Anderson, L. D., Anderson, T. J., Bennett, Brodhead, Brown, T, Bryant, Clark, Copeland, Cramton, Damman, Defebaugh, Del Rio, Edwards, G., Elliott, Engler, Ferguson, Forbes, Goemaere, Guastello, Hasper, Hoffman, Holmes, Hood, M., Hood, R., Huffman, Hunsinger, Jacobetti, Jowett, Kebres, Kelsey, Kildee, Law, Mahalak, Mahoney, Mansour, Martin, McCollough, McNeely, Mittan, Montgomery, Nelson, Norak, O'Brien, Ogonowski, Pilch, Prescott, Ryan, Sackett, Serotkin, Sharpe, Sheridan, Siciliano, Smith, Stallworth, Stempien, Stopczynski, Symons, Tierney, Traxler, Vaughn, Walton, Wierzbicki, Young, R. A. — 64

On October 28, 1971 when Stempien could have voted to instruct the U.S. Congress to pass a Constitutional Amendment to stop busing, Stempien voted *NO.*

Stempien Box Score on Stop-the-Busing Votes:

2 votes **against** stopping busing

0 votes for stopping busing

Stempien's average—.000 pct.

Congressman Esch has signed the discharge petition allowing for a constitutional amendment to stop busing.

Stempien is on record and has specifically stated he will not support a constitutional amendment under any circumstances.

DOESN'T ACTION SPEAK LOUDER THAN WORDS?

Paid Political Advertisement for Marv Esch. Prepared, inserted and paid for by Marv Esch

AREA DEATHS

EDWARD EBERT--Services for Mr. Ebert, 73, of 1029 N. Mill Street, Plymouth, were held Oct. 26 in the Schrader Funeral Home with the Rev. Philip McGee officiating. Burial was in Riverside Cemetery.

Mr. Ebert died Oct. 23 at his home after an illness of several months. He was born and lived his entire life in Plymouth. He retired in 1965 after 48 years with the Pere Marquette and C&O railroads. He was a life member of Plymouth Rock Lodge, No. 47, F. & A.M.

Survivors are his wife, Frances Christine; a daughter, Mrs. Walter (Lessie) Sippel of Stone Mountain, Ga.; a brother, Walter J. of Plymouth; a niece, Mrs. Stanley (Lucille) Polk of Farmington; and two grandchildren. Walter, who is serving with the U.S. Navy and Christine, who lives at home.

ALEXANDER S. UMNEY -- Services for Mr. Umney, 17, of 11622 Aspen Drive, Plymouth, were held Oct. 24 in the Schrader Funeral Home with the Rev. Fr. Robert S. Shank Jr. officiating. Burial was in Riverside Cemetery.

Mr. Umney, a Plymoouth High School student, died Oct. 18 at Wayne County General Hospital of injuries suffered in an auto accident.

Survivors are his parents, Mr. and Mrs. Rex Umney Jr.; two brothers, Rex and Robert; his grandmothers, Mrs. Robert Gray and Mrs. Mary Karpew, both of Scotland, and several aunts and uncles.

ROY G. SMITH -- Services for Mr. Smith, 39, of 21401 Jacksonville, Farmington Township, were held Oct. 21 in Heeney-Sundquist Funeral Home with the Rev. David Fredrick of Galilean Baptist Church, Livonia, officiating. Burial was in Clinton Grove Cemetery, Mt. Clemens.

Mr. Smith died Oct. 17 at Mt. Carmel Mercy Hospital, Detroit, after an extended illness. He was a cabinet maker for Adler Kay Co., Wayne, and a longtime Farmington resident. Mr. Smith was a veteran of the Korean War and a member of the Army Reserves.

Survivors are his wife, Josephine E.; his mother, Mrs. Lura Smith of West Virginia; a son, Roy D.; a daughter, Norma Jean, and one brother and two sisters in West Virginia.

ANNA F. DOUGHER-- Services for Mrs. Dougher, 81, of 32432 Willoughby, Farmington Township, were held Oct. 23 in St. Fabian Catholic Church, Farmington, with Msgr. Charles J. Malloy officiating. A Sunday rosary at Heeney-Sundquist Funeral Home preceded the funeral rites. Burial was in Holy Sepulchre Cemetery, Southfield.

Mrs. Dougher died Oct. 19 at Providence Hospital, Southfield, after a short illness. Her husband, Leo A., died in 1961. She was a retired government employe.

Mrs. Dougher had been a member since 1935 of St. Elizabeth Fraternity, Third Order of St. Francis, and was buried in a "Third Order Habit." She was a member of St. Fabian Catholic Church and before that of St. Alphonsus Catholic Church of Dearborn, where she previously lived.

Survivors are two sons, Leo Jr. of Rhode Island and Maj. Joseph of Biloxi, Miss.; four daughters, Mrs. Grace Bonamici and Mrs. Ann Leschkevich, both of California, Mrs. Mary White of Rochester, and Mrs. Leona O'Reilly of Southfield, and 19 grandchildren.

ANN E. ABBOTT-- Services for Mrs. Abbott, 76, of 31175 Merritt, Westland, were held Oct. 23 in the Harry J. Will Funeral Home with the Rev. William G. Wager of Aldersgate Methodist Church officiating. Burial was in Grand Lawn Cemetery, Detroit.

Mrs. Abbott died Oct. 19 at Grace Central Hospital, Detroit, after a lengthy illness. She was a registered nurse and a member of the Nurses Assn. of Detroit. She moved to Westland seven years ago.

Survivors are her husband, Morris S., and four sisters, Mrs. Rachel Fournier of Westland, Mrs. Jemina Bennett of Florida, Mrs. Elizabeth Jennings of Vancouver, B.C., and Mrs. Amy Knudsvig of Camrose, Alta., Canada.

VICTOR E. YOUNG-- Services for Mr. Young, 66, of 13584 Fenton, Redford Township, were held Oct. 23 in St. John Bosco Catholic Church with Rev. Fr. Leo A. Sheltreau officiating. A rosary and prayers at Harry J. Will Funeral Home preceded the funeral rites. Burial was in Grand Lawn Cemetery, Detroit.

Mr. Young died Oct. 20 at Providence Hospital, Southfield. He was a former clerical worker for Ford Motor Co. and moved to Redford Township in 1968 after 13 years of residency in Dearborn and Dearborn Heights.

Survivors are his wife, Reta M.; two brothers, Frederick and Burton, both of Detroit, and a sister, Mrs. Lillian Esper of Southgate.

ALFRED J. MOSS-- Services for Mr. Moss, 69, of 12077 Centralia, Redford Township, were held in St. John Bosco Catholic Church with Rev. Fr. Leo A. Sheltreau officiating. A rosary and prayers at Harry J. Will Funeral Home preceded the services. Burial was in Grand Lawn Cemetery, Detroit.

Mr. Moss died Oct. 19 at Garden City Osteopathic Hospital. He was a retired truck driver and had lived in Redford Township since 1939.

Survivors are six sons, Eugene of California, Richard of Inkster, Thomas of Pontiac, Robert of Redford Township, Carl of Dearborn, and Gerald of Redford Township; two daughers, Mrs. Joseph Pittman of Illinois and Mrs. John Beeler of Oklahoma; a brother, Frank, 33 grandchildren and one great grandchild.

FOREST I. SAMPSON -- Services for Mr. Sampson, 56 of 461 Clair, Garden City, were scheduled Oct. 26 at Lutes Funeral Home, Moundsville, W.V. The body was in state Oct. 24 at Baum Funeral Home, Romulus.

Mr. Sampson died Oct. 23 of a sudden heart attack at his home. He was a paint repairman for Ford Motor Co.

Survivors are his wife, Dessie; a son, Gerald of Romulus, and six grandchildren.

SABA ALJOUNY--Services for Mr. Aljouny, 61, father of Mrs. Shafiq (Mary) Aljuni of Livonia, were held in St. Michael Orthodox Church, Redford Township with the Very Rev. George H. Shaloub of St. Mary Antioch Orthodox Church of Livonia officiating. Burial was in Parkview Memorial Cemetery.

Prayer services were held at the Harry J. Will Funeral Home.

Mr. Aljouny, who lived in Detroit, died Oct. 23 at Sinai Hospital, Detroit, as a result of gunshot wounds suffered Dec. 27, 1971, in the grocery store he owned on Clark Street. He was a native of Ramallah, Palestine. His wife, Adeeba, died last June.

Survivors are two daughters, Mrs. Aljuni of Livonia and Mrs. Issa (Leila) Katthah of Bloomfield Hills; a brother, Bajis, of San Jose, Calif., and 10 grandchildren.

JOSEPH P. NOLAN--Services for Mr. Nolan, 75, of 40530 E. Ann Arbor Trail, Plymouth, were held Oct. 28 in Our Lady of Good Counsel Church with the Rev. Fr. Francis C. Byrne officiating. Burial was in Riverside Cemetery.

Mr. Nolan died Oct. 25 at his home. A native of Canada, he moved to Plymouth 37 years ago. He was a retired laborer in the electrical construction industry.

Survivors are two sons, James P. of Brighton and John E. of Detroit; three sisters, and 12 grandchildren.

WILLIAM B. COLLINS JR. -- Services for Mr. Collins, 51, of 1641 Old Salem, Plymouth, were held in Our Lady of Good Counsel Church with the Rev. Fr. Francis C. Byrne officiating. Burial was in Riverside Cemetery.

Mr. Collins died Oct. 25 at St. Mary Hospital, Livonia. He was employed in the real estate department of Firestone Tire and Rubber Co.

Survivors are his wife, Rosemary C.; four sons, William L., Kevin B., Keith M. and Patrick G., all of Plymouth; two daughters, Julia M. and Cheryl A., both of Plymouth; and three sisters, Mildred Collins, Evelyn M. Collins and Mrs. Kathleen Spillane, all of Worcester, Mass.

SHIRLEY McCRIMMON-- Services for Mrs. McCrimmon, 42, of 7537 Merrick, Taylor, were held in the Harry J. Will Funeral Home with the Rev. William Smith of Aldersgate Methodist Church officiating. Burial was in White Chapel Cemetery, Troy.

Mrs. McCrimmon died Oct. 22 at Oakwood Hospital, Dearborn. She was a housewife.

Survivors are her husband, Richard; her parents, Mr. and Mrs. Franklin Parsons of Lupton, Mich.; two daughters, Mrs. Larry Wysocki of Pontiac, and Mrs. Thomas Knecht of Inkster; five sons, Robert and Randy Twigg both of Taylor, Gary Twigg of California, and Charles and Michael McCrimmon, both of Taylor; a sister, Mrs. Robert (Gwen) Shatlock of Livonia, and two brothers, J.D. Parsons and Robert Parsons of Rochester.

IRVIN C. DRYS--Services for Mr. Drys, 81, of 34037 McBride, Romulus, were held in the Harry J. Will Funeral Home with the Rev. William G. Wager of Aldersgate Methodist Church officiating. Burial was in Grand Lawn Cemetery.

Mr. Drys, a retired truck driver, died Oct. 20 at Oakwood Hospital, Dearborn, following a sudden heart attack.

Survivors are four daughters, Mrs. Fred (Veral) Esper of Westland, Mrs. Iva Burkowsky of Romulus, Mrs. Earl (Leona) Norton of Ann Arbor, and Mrs. Eugene (Eunice) Carney of Dearborn; a son, Mayferd of Allen Park; a sister, Mrs. Martha Gleason of Redford Township; a brother, Carl of Dearborn; 14 grandchildren and nine great grandchildren.

Mrs. Dumas' Campaign Irks Fellow Trustees

Mary Dumas' campaign for Wayne County Commissioner hit a snag last week and has some of her fellow trustees on the Schoolcraft College board seeing red.

The trustees were upset over the wording in Mrs. Dumas' campaign literature which says she "administers multi-million dollar operating and capital construction budgets and approves all personnel contracts."

They said that the wording misleads voters into thinking that Mrs. Dumas is the sole person responsible for administering the college's $6 million budget and signing personnel contracts. The total board and administration have these responsibilities.

BUT MRS. DUMAS maintains it is largely a matter of semantics.

One trustee, Arch Vallier, is so upset over the campaign literature that he has asked that the board consider removing Mrs. Dumas as board secretary and alternate to the Southeastern Michigan Council of Governments.

Mrs. Dumas was elected to a two-year term at Schoolcraft in September of 1971. She is running for county commissioner in the 19th district (which includes Livonia) against Eldon Raymond, son of Schoolcraft trustee Rosina Raymond.

The dispute became public last week when Victor Dumas, Mary's husband, apologized to the board and administration at the board meeting. He had prepared the ad which was under fire.

He said the literature was prepared without "malice" and without the impression that it was undermining the work done by the total board and administration.

"We were trying not to overemphasize the work she has done in this area," he said.

"We certainly do not agree with what was done," Vallier replied. "But we all make mistakes. I think we ought to accept their apology."

"AM I TO assume that it will be taken out of the literature and newspaper ads?" asked Mrs. Raymond.

"May I say personally that it will be reworded according to the state statutes," Mrs. Dumas said.

The trustees left with the impression that the literature would be changed, Vallier said, and they were upset when they found that it wasn't.

Instead of changing the literature which was already printed, Mrs. Dumas included a statement which quotes from the state statutes governing community college boards of trustees.

"As secretary of the board, I am required by law to sign all contracts, personnel or construction contracts, and tax anticipation notes along with the chairman of the board of trustees and treasurer," her statement says.

MRS. DUMAS continues by citing the major action taken by the board which she has signed.

"It was my interpretation that many of these duties are administrative duties, and I still so believe. However, some of my colleagues on the board disagree, and I defer to their wishes by stating that these are really governing powers, a term which to me had seemed more presumptuous than the word administrative," she concludes.

Disturbed by Mrs. Dumas' failure to retract the original statement, Vallier wrote a letter to board chairman Dr. Robert Geake.

"To my amazement it was brought to my attention on Saturday morning that Mrs. Dumas had not corrected the statements and was still passing out the literature, and there was no indication they were going to in spite of the promise made to the board of trustees.

"To make matters worse she was including in her material a sheet containing more irrelevant material trying to justify her position and refute the feelings of the members of the board of trustees."

OWEN W. BOMBARD of 26755 LaMuera, Farmington, has been named public relations manager for the Lincoln-Mercury Division. He was previously director of the corporate relations office of Ford. He joined Ford in 1950 as a historian and had been with Columbia University.

Antiques Seminar Runs 3 More Weeks

A four week antique seminar is being conducted at the Westland Shopping Center.

Beginning today, Nov. 1 at 10 a.m., Mrs. Ruth Holly will offer helpful hints on how to identify, buy, sell, collect and refinish antiques.

Classes will be held in the auditorium of the center every Wednesday for three more weeks.

A nominal fee of $5 is charged to handle the costs of instructional materials.

Guest speakers will be brought in to expound on the finer points of antique collecting. These speakers are all active and knowledgeable of today's antique market.

33rd Annual
PARADE of HARMONY
A Solid Evening of Solid Singing
FEATURING TOPNOTCH
BARBERSHOP QUARTETS
33rd Annual Concert and Parade of Barbershop Quartets presented by Pioneer District, Detroit Chapter No. 1 of The Society for the Preservation and Encouragement of Barbershop Quartet Singing in America, Inc.
at the Henry and Edsel Ford Auditorium
Woodward at Jefferson
Tickets at Ford Auditorium $4.00 & $3.00
SATURDAY, NOV. 4
at 8:15 P.M.

ADVERTISEMENT FOR BIDS

OWNER
Schoolcraft Community College District
18600 Haggerty Road
Livonia, Michigan 48152
PROJECT
Classroom Addition to the
Liberal Arts Building
ARCHITECT
Ralls-Hamill-Becker-Carne, Inc.
15223 Farmington Road
Livonia, Michigan 48154
PROPOSALS TO BE SUBMITTED
Proposal 30 General Building Contract
Proposal 40 Mechanical Contract
Proposal 50 Electrical Contract
DUE DATE AND PLACE
Proposals will be received at the Board of Trustees office in the Schoolcraft Community College Administration Building until the following time: 8:00 p.m. E.S.T., Monday, November 13, 1972
ISSUE AND DEPOSIT OF DRAWINGS AND SPECIFICATIONS
Drawings and Specifications may be obtained at the Architect's office after October 24, 1972
Deposit: $50.00 per set
Deposits will be refunded in full, providing the Drawings and Specifications including any addenda are returned in good condition within thirty (30) days after the bid opening.
LOCATION OF PLANS
Drawings and Specifications will be on file for bidding reference at the Architect's office, F.W. Dodge and The Builders Exchange
PROPOSAL GUARANTEE AND SECURITY BONDS
A certified check or satisfactory bid bond made payable to the Owner and equal to five (5) per cent of the bid shall be submitted with each proposal. No bids may be withdrawn for at least thirty (30) days after bid opening.
RIGHTS OF THE OWNER
The Owner reserves the right to reject any and all bids and to waive any informalities therein.
APPROVAL OF BIDDERS
Mechanical and electrical bidders are to be approved by S.F. Sonk and Associates, Inc., 43450 Grand River Avenue, Novi, Michigan 48050. General bidders are to be approved by the Architect.

MRS. MARY DUMAS, SECRETARY
Board of Trustees
Schoolcraft Community College District
Publish 10-25 and 11-1-72

BIRCH HOLLOW CORE EXT. DOORS
32x80x1-3/4 11.95
Seconds-with 5x10 or 10x10 Lites
Pre-Finished V-Grooved ANTIQUE BIRCH
Full ¼"x4x7 $4.95
Full ¼"x4x8 $5.95
SECONDS FLUSH DOORS
2'x2'4"x2'6"x6'8"x1-3/8"
MAHOGANY $4.50
BIRCH $5.95
JOY LUMBER COMPANY
15505 Beech Daly Road, KE 7-4480
STORE HOURS:
Mon.-Fri. 8-5 • Sat. 9-4

FOREST CITY
YOU MUST BE SATISFIED • WE'LL ARRANGE IT
Rx
FOREST CITY PRESCRIPTION SAVINGS
Price Your Prescription . . . Then see us!
REGISTERED PHARMACIST ON DUTY AT ALL TIMES.
WE PARTICIPATE IN BLUE SHIELD, MEDIMET & PCS
CLIP & SAVE
FOREST CITY PHARMACY
13507 Middlebelt, Livonia
PHONE: 427-6671
WITH COUPON
INSULIN
U-40 Reg. 89¢ ..... 49¢
U-80 Reg. $1.79 ..... 98¢
LIMIT ONE PER CUSTOMER, EXPIRES NOVEMBER 12, 1972

Bufferin tablets
Bottle of 100
87¢
1.75 Size

Top Value mouthwash
32 oz. Bottle
48¢
In red, green or amber. Compare to national brands selling up to $1.68

Top Value Extra Care Lotion
16 oz. Bottle
48¢
Compare to the national brand selling at $1.09

Metamucil granules
14 Ounces
2.09
3.39 Size

J&J cotton swabs, twin pack of 400
77¢
1.65 Size

Cellas chocolate covered cherries, your choice
43¢ 69¢ Size
8 Oz. box Milk or dark chocolate choice 100% liquid centers.

Styrofoam cups for hot or cold beverages
7 Oz. Size Pkg. of 50 Our Reg. 47¢
33¢

Cat's Pride absorbent cat litter
44¢ Reg. 67¢
10 lb. Bag

Bicycle playing cards—your choice of types!
2 for 88¢
Comp. at 59¢ ea.
Poker, bridge or pinochle decks in red or blue design.

Worthall heat pad special
Northern Electric. Removable flannel cover.
Braille type 3-position switch. 100% wetproof.
Compare at 3.87
2.97

FOREST CITY
LIVONIA 13507 Middlebelt at Schoolcraft 427-6671
OPEN MONDAY THRU SATURDAY 9:30 am - 9:30 pm • SUNDAY 11:30 am - 5:30 pm

WESTLAND CENTER
SOROPTIMIST CLUB SHOW & SALE OF HANDICRAFTS
by home bound individuals includes
KNITTING
NEEDLEWORK
WOOD WORK
LEATHER WORK
and
CHRISTMAS DECORATIONS
Some exhibitions will be showing how they actually do these handicrafts.
SHOW BEGINS
MONDAY, OCT. 30
in the East Court and West Court
and ends Sunday, Nov. 5
WESTLAND CENTER
WAYNE & WARREN ROADS
DAILY 9:30 - 9:00 SUNDAY 12:00-5:00

Call 522-[illegible]

Classified want ads

Livonia Observer, Plymouth Mail and Observer, Redford Observer, Southfield News and Observer —OBSERVER NEWSPAPERS— Farmington Enterprise and Observer, Westland Observer, Garden City Observer

WEDNESDAY, NOVEMBER 1, 1972

1-1 Homes For Sale

LIVONIA, 7 Mile, Levan. 3 bedroom brick ranch. 1½ baths, family room, fireplace, built-ins. $34,900. 522-6776

1-1 Homes For Sale

NORTHFIELD TOWNSHIP. Leland Acres Subdivision. One acre on Cul-de-sac. Perk approved, $7,750. 549-6398

1-1 Homes For Sale

PLYMOUTH, 3 bedroom ranch, 1½ baths, family room with fireplace, 2 car attached garage, carpeted, recreation room, swimming pool, $37,900. 455-1611

SHARP!!

Three bedroom brick ranch with finished basement and exceptionally nice area of Redford. Too nice, to pass up at only $29,500!

HUNT

261-5880 533-1783

1-1 Homes For Sale

WESTLAND

BEST BUY

$22,900

Brick 3 bedroom ranch, ½ bath off master bedroom, full tiled basement, 2 car garage. Call

RAY IAVASILE

HARTFORD 522-7252

1-1 Homes For Sale

FLORIST shop and home combination. 3 bedroom brick. Howell, Michigan. 1-517-546-1060

Redford - Immediate Occupancy

3-bedroom brick ranch, fully carpeted. Double size lot. Beautiful modern kitchen. Recreation room plus family room. Flexible land contract terms. Hurry, just reduced $3,000. Call MATT LEE.

Vincent N. Lee

425-1600

1-1 Homes For Sale

PRESTIGE NEIGHBORHOOD Livonia, 3 bedroom tri-level, 2 car attached garage, 25 ft. family room with fireplace, 80x120 ft. lot. Completely carpeted and decorated. $37,900. 522-5359

Farmington Township. Completely modernized, aluminum-sided 3-bedroom bungalow. Gas heat, full basement, $22,900.

BEL-MEN 522-3010

1-1 Homes For Sale

REDFORD. $100 monthly payments for 5 robm aluminum sided home, carpeting, drapes, finished basement, 1½ baths. Completely furnished apartment on back brings in $150 a month, $27,500. 538-7635

LIVONIA

ROSEDALE RANCH

1 owner, 3 bedroom brick ranch, finished basement, 2 baths, natural fireplace, country kitchen, 20x12 enclosed terrace, 2½ car brick garage, treed lot. $28,900. Call

JIM COURTNEY

Hartford 522-7252

NORTH Territorial, 3 bedroom brick, attached garage, full basement, 2½ acres, carpet, Plymouth School. Hi $40's. 453-2499

LIVONIA TRI-LEVEL

5 Mile-Farmington. Excellent condition, 3 bedrooms, dining area. Large living room, built-in oven and range. Carpeted thru-out. Large family room and beautiful 14x24 terrace, 2 car garage. Priced for quick sale. $32,900.

JOHN COLE REALTY

25105 W. 6 Mile Rd.

255-5330 KE 7-5313

1-1 Homes For Sale

4 BEDROOMS

Very neat and clean family home with large kitchen, carpeting, finished basement, and nicely landscaped lot. Priced to sell. For details calls

JERRY BARR, 522-3500

RED CARPET

OPEN SUN. 1-5

Novi, price reduced to $46,000, sharp 5 bedroom tri-level, large family room, 2 full baths, 2½ car attached garage, carpeted throughout on private court, near 696, owner. 476-2705

Custom Homes

by

CASS R. JANOWSKI

Designer & Builder

453-2365

$28,900. SOUTH Lyon. 3-bedroom brick ranch, 1½ baths, family room, fireplace, 1,400 square feet. By appointment. 437-2588

LIVONIA

Can't be beat 4-bedroom face brick ranch. Family room with natural wood-burning fireplace, 2 full baths upstairs, basement partially partitioned, 2-car attached garage, carpeting and drapes included. Only $34,500.

HARRISON-MOORE

427-9030

1-1 Homes For Sale

FARMINGTON. Chatham Hills Subdivision. 3 bedroom brick ranch with finished full basement that opens into a 36 acre park. Full carpeting, built-ins, refrigerator, washer and dryer. Reduced to $53,900. Call for appointment. 476-1898

LIVONIA

Newly decorated three bedroom brick ranch, finished basement, 1½ baths, country kitchen, central air, large above ground pool, $35,500.

JASTER 522-1500

BAI-LYNN

Quad Level

Deluxe 4 bedroom brick home with 2 full baths, built-in range, oven and dishwasher. Fireplace in panelled family room, enclosed porch, automatic door opener on 2 car garage. Take over mortgage.

$39,900

Weldon Clark

27492 Five Mile

425-7300

WESTLAND, 3 bedroom brick ranch, full basement, $25,900. $3,700 assumption. 728-6874

GARDEN CITY. Immediate possession. 3 bedroom brick ranch. Large lot. Finished basement, 2½ car garage. $26,000, terms or trade.

LEE

henkelman div. 476-6161

IMMEDIATE POSSESSION

A sharp 4-bedroom ranch with full basement, beautiful hardwood floors throughout, fenced yard, close to everything, for only $22,900 in City of Westland. Move in while deal is processed.

ASTA

522-3550

"Home of The Professionals"

LIVONIA. By owner. 3 bedroom brick ranch, 1½ baths, large family room with fireplace, carpeted throughout, 2½ car garage, tiled basement, patio with grill, many extras. $34,900. 464-0249

T.N.

Tired of apartment living? This is it, a cozy 2 bedroom ranch with trouble free aluminum siding, formal dining room, all in NEW condition and on a wooded 100'x120' lot. The price, $23,300. Move in at closing.

Phone 453-7733

Tom Notebaert Real Estate

1206 S. Main St., Plymouth

CATHEDRAL CEILINGS

Contribute to the charm of this custom ranch, with a contemporary flair, located on large treed lot, in Farmington. Fireplace in living room, separate dining room, family room, 2½ car attached garage. Attractive storage shed and more. $35,900.

626-8700

Cranbrook

SOUTHFIELD, ideal for growing family, close to schools and shopping, 7 room house, 1½ baths, 2 fireplaces, large patio, built-in barbecue, many built-in features, must see to appreciate, priced for quick sale. 356-6967

WONDERLAND TRANSFERRED

Livonia—3 bedroom brick ranch with finished rec. room plus 4th bedroom in basement, new 2½ car deluxe garage, patio, fruit trees, $26,900.

LOVE

31201 Plymouth Rd.

Near Merriman

GA 2-9278

PLYMOUTH

NO BETTER BUY

Immediate occupancy—sharp 3 bedroom brick tri-level, 2 full baths, 23 ft. family room with natural fireplace, country kitchen with built-ins. Exquisite decor. Only $31,500. Call.

Galloway or Courtney

Hartford 522-7252

LIVONIA, 3 bedroom brick ranch, large 55x155 lot, new kitchen with all built-ins including dishwasher, living room with dining-L, fully carpeted with drapes, finished rec. room with ½ bath, 2½ over-sized garage. Immaculate condition. Reduced $28,900. 261-1944

COLONIALS

LIVONIA

4 Bedroom Mission brick and aluminum, rec. room, family room, fireplace, 2½ car garage, corner lot. $46,900.

FARMINGTON

4 bedrooms, family room, face brick and aluminum, full wall fireplace, terrace, etc., etc. $49,500.

DEARBORN

4-bedroom face brick and aluminum, family room, attached 2½-car garage. $44,900.

CALL PAUL DOWNING

522-5200

HICKORY HILL

RICH'S TREASURES

Gorgeous, plush, beautiful, rich and sparkling best describes this 3 bedroom Roman brick ranch. Family room has full-wall fireplace, red shag carpeting. Mom-size country kitchen with avocado built-ins; full basement with laundry, storage, and recreation room. Attached 2½ car garage, decorator draperies and carpeting, lovely landscaping. Immediate occupancy; good assumption, or $1,500 down, all at $30,500.

COUNTRY IN CITY

3 bedroom brick ranch, 1½ baths, 85 foot lot, full basement, recreation room fireplace. Asking $24,500. $1,200 down. Move-in 7 days.

SPANISH BRICK COLONIAL

3 large bedrooms, fireplace in family room. Gorgeous interior. 1½ baths, basement, attached garage. Better than new. Asking $34,900. Move in 18 days. As low as $1,900 down.

CALL RICH KANGAS

HARTFORD 261-2000

NEW HOMES

Open Daily 9 a.m.-5 p.m., Sun. 2-6 p.m.

Axford Acres Highland Twp.

3770 Tara, M-59 to Harvey Lake Rd., North on Harvey Lake Rd. to our sign at Kingsway, right on Kingsway to Tara.

A planned Community with blacktop streets, lake privileges and country living.

All homes in Axford Acres include:

Thermoseal windows. Ceramic baths. Marble sills. Custom kitchen cabinets. Carpeting throughout. Built-in range and dishwasher.

HAYDEN REALTY

4175 Haggerty Rd. 3770 Tara

1-363-7139 887-1280

FARMINGTON. 33744 Schulte. ALTA LOMA SUB. Spacious home close to town, 3 bedrooms plus den, cozy family room with fireplace, swimming pool. Extra large lot. Great family home. $53,900.

ROBERT E. BEAUCHAMP REALTOR 476 4576

32809 Grand River

Farmington, Michigan

476-4576

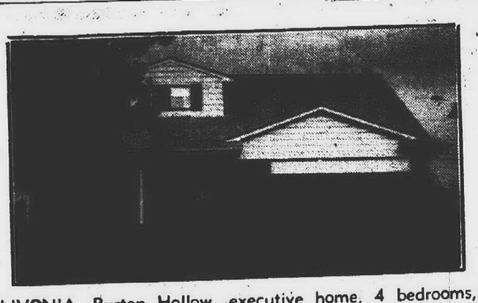

LIVONIA. Burton Hollow, executive home, 4 bedrooms, Colonial with all the large rooms, 2½ baths, brick wall fireplace in family room, formal dining room, perfect for entertaining, wet plaster, lovey rec room, kitchen built-ins. $45,900. Call 261-0700 (Palace Guard) (16060)

DEARBORN HEIGHTS. Just $15,900 for this sharp 3-bedroom starter home, aluminum sided for easy upkeep. A must see. Call 274-9510. (Palace Guard) (15977)

WESTLAND. No need to look any further! Close to shopping center, schools and park, is this 3 bedroom face brick ranch with 2½ brick front garage. $23,900. Call 274-9510. (Palace Guard) (15894)

LIVONIA. Immediate occupancy on this 3 bedroom tri-level with 1½ baths, kitchen dinette combination with dishwasher and kitchen built ins and disposal, loads of storage. Walk to Livonia Mall and schools. Good assumption. $28,500. Call 261-0700. (Palace Guard) (16059)

GARDEN CITY. Convenient to High School and hospital, well maintained 3 bedroom ranch, vanity bath, carpeting, family size kitchen, carpeting, drapes, patio, 2 car garage. $22,900. Call 565-3200. (Palace Guard)

LIVONIA. 1 story brick ranch with attached garage, family room, screened terrace, country living, beautiful landscaped. Good assumption. $32,900. Call 261-2600. (Palace Guard) (15755)

DEARBORN HEIGHTS. Lovely 2 bedroom home with famoly room. This home offers country atmosphere, gorgeous lot with plenty of room for expansion, brick barbeque, attached 2-car garage. $29,900. Call 274-9510. (Palace Guard). (15953)

NOVI. Three bedroom ranch, ideal location for family with small children. Home is a pleasure to show. Excellent assumption. $26,900. Call 477-1111. (Palace Guard) (15990)

DEARBORN HEIGHTS. Lovely home for your family, big country kitchen, built ins, family room and rec room, 2 car garage, beautiful big lot, lots of trees and shrubs, nice quiet area, good occupancy, 3 bedroom ranch, family room plus rec room. $30,500. Call 261-0700. (Palace Guard) (15906)

NOVI. Beamed cathedral ceilings accent this beautiful 3 bedroom ranch featuring full, tiled basement, 2 way fireplace, carpeting thru-out, double closets, central air, family room and a 2-car attached garage. $46,500. Call 477-1111. (Palace Guard)

GARDEN CITY. Enjoy this 2 year old face brick ranch in quiet area, family room with wood burning fireplace, 1½ baths, fenced lot. $27,900. Call 565-3200. (Palace Guard)

FARMINGTON. Alta Loma Subdivision, beautiful 3 bedroom ranch, family room, 1½ baths, 2 raised hearth fireplaces, carpeting, drapes, shuttered windows on large treed lot, immediate occupancy. $43,900. Call 477-1111. (Palace Guard) (13090)

REDFORD. Beautiful and well kept 3 bedroom L shaped ranch, carpeted all but one bedroom, 1½ baths, built ins in kitchen, Junior dining room, beautiful built in pool, 2½ car brick front garage. See it and you will fall in love with it. Low tax Redford area. $33,900. Call 274-9510. (Palace Guard) (15200)

LIVONIA. Fussy buyer will appreciate this sharp ranch, family room with natural fireplace, 2 baths, lovely rec room, attached 2 car garage, in lovely Kimberly Oaks. $36,900. Call 261-2600. (Palace Guard) (15676)

NORTHVILLE. Like new, beautiful center entrance 4 bedroom colonial with over 2,500 sq. ft. of gracious living, central air, large family room with natural fireplace, kitchen built ins, with dishwasher, formal dining room and ½ acre wooded lot. $74,900. Call 261-0700. (16064)

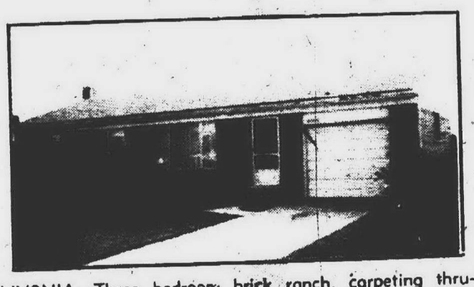

LIVONIA. Three bedroom brick ranch, carpeting thru-out, finished rec room, attached garage, nicely landscaped fenced yard, built ins in kitchen, 1½ bath, good assumption. Home well kept, covered patio in rear. $28,900. Call 261-2600. (15943)

WIXOM. Handyman's special!! Begin your life together in this one bedroom home with basement, utility room and more all on 4 acres. This won't last long. $17,900. Call 477-1111. (Palace Guard) (16102)

DEARBORN HEIGHTS. Excellent family home with 2 full baths, plus ½ bath on main floor, formal dining room, large foyer, double door entrance, like new condition. $43,900. Call 261-2600. (Palace Guard) (15633)

PLYMOUTH. Ann Arbor, Sheldon Rd. area, spacious 3 bedroom face brick tri-level, modern kitchen with doorwall to raised deck, 1½ baths, family room, carpeting. $32,990. Call 565-3200. (Palace Guard)

WESTLAND. 4 bedroom Colonial in nice area with paneled family room, 1½ baths, and 2 car attached garage, large kitchen area, double sink vanity upstairs, all bedrooms carpeted. Owner Anxious, excellent [illegible] rate. $28,900. Call 274-9510. (Palace Guard) [illegible]

NOVI. Don't miss this 3 bedroom colonial, [illegible] with a natural fireplace and a 2 car [illegible] Mint condition, and priced right. $[illegible]. Call [illegible] (Palace Guard)

LIVONIA. Loads of living area in this ideal family home, family room with fireplace plus large rec room, 2 full baths, large treed lot, nice quiet street, 2½ car [illegible] $31,900. Call 261-0700. (Palace Guard) (15659)

LIVONIA. Clean, sharp 3 bedroom tri-level, family room, natural fireplace, covered patio, 1½ car attached garage, quiet street, close to schools, swim club membership available. $33,900. Call 477-1111. (Palace Guard) (15402)

GARDEN CITY. Immediate occupancy, 3 bedroom brick veneer ranch on quiet cul-de-sac court, carpeting, paneled rec room, covered patio, redwood fenced lot. $23,900. Call 565-3200. (Palace Guard)

FARMINGTON. One year old, 3 bedroom ranch in lovely wooded area with rolling hills, spacious rooms, beautiful wallpaper, custom drapes and curtains, plus carpeting, central air conditioning are some of the many quality features of this exquisite home. $63,900. Call 477-1111 (Palace Guard) (15491)

FARMINGTON. Sharp 6 year old aluminum and face [illegible] bedroom ranch, carpeted thru-out, over an acre. [illegible] split possible to provide 2 extra [illegible] $[illegible]. Call 477-1111. (Palace Guard)

[illegible] to be different? See this sharp and [illegible] brick ranch that doesn't look like [illegible] beautiful family room, excellent [illegible] $32,500. Call 565-3200. (Palace [illegible]

[illegible] Spacious 3 bedroom brick ranch, large [illegible] baths, in prime condition, also at[illegible] $[illegible]. Call 477-1111. (Palace Guard)

We're Throwing A Monkey Wrench In The Works...

A lot of folks know by now, that Real Estate One means just about every kind of service available when [illegible] for you to buy or sell a home.

And, one of those services is our [illegible] buyer protection plan. When you buy a Real Estate One home [illegible] the Palace Guard people promise, in writing, to repair or replace for one full year in the event of operational failure in normal use of service, any parts of your basic heating system, plumbing system, plumbing fixtures, electrical system, water heater, even your leaky faucets and broken doorbell, absolutely free! There is no cost to you.

So when you buy one of these homes, (or others that we can show you) we throw in a monkey wrench, and a hammer, a screw driver, a drill and host of other tools. But, best of all, we also "throw in" a whole staff of professional workmen to use them.

It's all part of making things [illegible]

Real Estate One.

31 Offices in Detroit, Suburbs, [illegible] associate offices in Ann Arbor at 1200 S. Main Street, Ba[illegible], Elk Rapids, Holland, Ludington, Owosso and Traverse City. Commercial-Industrial Division in Detroit at 313/255-[illegible]

[illegible] area, attractive 3 bedroom, 1½ story [illegible] apartment for extra income, all [illegible] savings and trim, gas lamp, [illegible] to stay. Profitable investment, [illegible] numerous to mention. $42,900. [illegible] Guard) (15416)

[illegible] home, move in condition, new [illegible] tile in kitchen and vestibule, [illegible] 2-car garage, close to new [illegible] Center. $26,900. Call 477-1111.

[illegible] 3 bedroom ranch in one of Livonia's loveliest areas, ledgerock fireplace in huge living room, full basement, 1½ baths on main floor, country kitchen, beautifully landscaped yard with 2 patios. $35,500. Call 261-0700. (Palace Guard) (60805)

WESTLAND. Custom built home, enjoyable country living in this spacious 3 bedroom home with 2 baths, move in condition, large lot and 2 car attached garage. $36,500. Call 477-1111. (Palace Guard) (14012)

LIVONIA. Residential lot on ½ acre, Perc test. Ideal building site. $5,900. Call 261-2600. (98987)

NOVI. Spacious living, contemporary styling, Meadowbrook Glens, studio ceilings, air conditioning throughout, large kitchen with extras and family room eating area, dining room and family room with fireplace, could be alternate 4th bedroom, 2 full baths. Less than 2 years old. $44,400. Call 477-1111. (Palace Guard (15401)

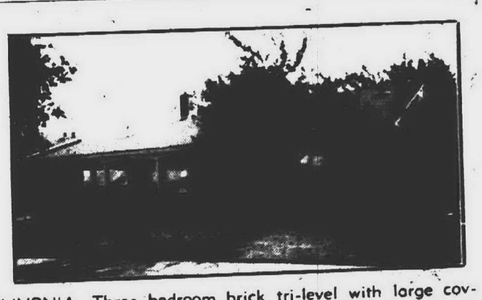

LIVONIA. Three bedroom brick tri-level with large covered, sunken patio off family room, country kitchen, 1½ baths, all on a beautifully landscaped lot. $36,900. Call 477-1111. (Palace Guard) (15614)

FARMINGTON. Ideal location for the lovely ranch, family room, dining room, corner fireplace, screened porch, attached 2 car garage, a beautifully well kept home. $43,900. Call 477-1111. (Palace Guard) (15406)

FARMINGTON. Extremely sharp 3 bedroom ranch, 1½ bath, full basement, 2 car attached garage, inground pool, pro landscaped double terraced rear yard, central air, all aluminum trim. This is a one of a kind home. $44,500. Call 851-1900. (Palace Guard) (15552)

FARMINGTON. Extremely sharp 2 bedroom starter home with family room, enclosed porch and patio, new cupboards in kitchen, new carpeting in kitchen and dining area. Walking distance to schools. $21,500. Call 851-1900. (Palace Guard) (15398)

REDFORD. Sharp 4 bedroom home, has full dormer on second floor, large sewing room, full basement, 1½ car garage, close to schools and shopping. All this for $24,750. Call 851-1900. (Palace Guard) (15751)

SOUTHFIELD. Private park-like setting, lovely newly decorated 3 bedrooms, ranch featuring one and half baths, cozy fireplace, separate dining room, family room, overlooking free form flagstone patio. $40,500. Call 851-1900. (13615)

SOUTHFIELD. Country living with city conveniences, comfortable 3 bedroom brick ranch set back from the street behind mature trees on prime ½ acre lot, family room, covered terrace, finished rec room with bar and more, only $41,900. Call 851-1900. (Palace Guard) (14021)

FARMINGTON. Very sharp ranch with excellent carpeting thru-out, paneled family room with bar and refrigerator, central air conditioning, beautiful yard with tool shed in back of garage. Call 851-1900. (Palace Guard). $32,900.

WEST BLOOMFIELD. Lake privileges, lovely 4 bedroom Colonial, completely carpeted, superb condition, huge basement, circular drive, country living on large lot. Immediate occupancy. $53,900. Call 851-1900. (Palace Guard)

SOUTHFIELD. Brick colonial with 2 car garage and full basement in lovely area, 4 bedrooms, 2½ baths, spacious kitchen, breakfast area, dining room and beamed family room look out to trees and bushes, in rear of property, pro-finished rec room, paneled office, central air. $47,700. Call 851-1900. (15904)

FARMINGTON. Sharp and with it! 3 bedroom brick ranch on a 100x135 lot, fresh as a daisy shag carpeting, a new water conditioning system, new heating system, plus a family room, den and 2 car garage, attached. All of this for $37,500. Call 851-1900. (Palace Guard (15618)

SOUTHFIELD. 3 bedroom, 1½ baths, on a nicely treed lot, near X way Northland. Call 851-1900. $29,900.

FARMINGTON. Why rent, when you can move into this cute 2 bedroom home with a nice lot. $14,900. Call 851-1900. (Palace Guard) (15364)

SOUTHFIELD. Sharp and inviting, central air, 3 bedroom, brick ranch, finished recreation room and covered patio, priced low, leaving area. $33,900. Call 851-1900. (Palace Guard)

BIRMINGHAM. Lovely brick and fieldstone Colonial on a large lot in beautiful Foxcroft. 2½ baths, full basement, paneled family room with Fieldstone fireplace, central air conditioning. $72,000. Call 851-1900. (Palace Guard) (14756)

WIXOM. Is there a mobile home in your future? 65x12 2 bedroom, 1971 model, fully furnished, country English decor, green and white shag, harvest gold appliances, washer and dryer. Club house swimming pool and fishing lake. $8,500. Call 851-1900. (15697)

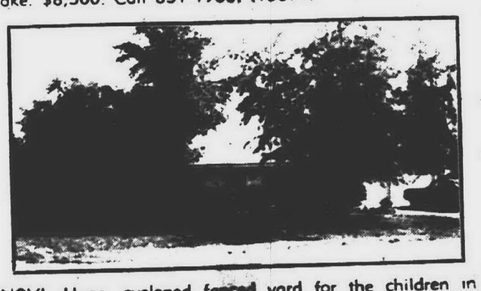

NOVI. Huge, cycloned fenced yard for the children in this 3-bedroom ranch with 18x30 heated garage and new roof. $28,500. Call 477-1111. (Palace Guard) (15427)

1-1 Homes For Sale

HEARTHSTONE SUB. 3 bedroom brick ranch, 1½ baths, early American decor, professionally landscaped fenced ravine lot, partially finished basement, built-in oven, range, and dishwasher, walkin kitchen pantry, custom drapes and air conditioner. 5¾% mortgage. Priced to sell at $29,500. Buyers only. 477-9026

GARDEN CITY

Middlebelt-Ford Road area. Like new built 1967 3-bedroom face brick ranch on big-70x144-foot landscaped corner lot. Finished basement, recreation room, 2½-car garage, only $28,000.

HARRISON-MOORE
427-9030

REDFORD TWP.
WOODWORTH—7 MILE RD.
Exceptional good buy. Nice clean 3 bedroom brick bungalow. Carpets. Excellent location. Quick possession.

LIVONIA
ST. MARTINS 29936
W. of Middlebelt off 7 Mile Road. Extremely sharp spacious 3 bedroom split-level, 1½ baths, family room, dining room, carpets, large kitchen, 65' lot, garage.

WILBANKS
537-8300

LIVONIA, 36407 Ladywood, 4 bedroom, 1½ baths, colonial, family kitchen, family room with fireplace, patio, attached garage, basement, built-ins, extras. Clean and nicely decorated, $39,500. 421-0239

Livonia — $48,500

Dream Home—Brick Colonial on an exceptionally large lot. 4 bedrooms, 2½ baths, gigantic living room plus lovely family room with fireplace. Full basement and a FIRST FLOOR LAUNDRY ROOM. Attached garage. Beautifully landscaped on a curved street. See this one and you won't look any further. Call MATT LEE.

Vincent N. Lee
425-1600

HAVE YOU been looking for a home in a pretty Sub. in Livonia, with an unusual floor plan, fresh paint and wallpaper, new shag carpeting throughout, built in oven, range and dishwasher, 3 bedrooms, family room, 1½ baths, dining room, cathedral ceiling, handy laundry facilities, 2½ car garage, fenced yard, 1,700 sq. ft. of living for $32,500. By owner. 477-2488

LIVONIA
EXECUTIVE RANCH

Beautiful 3 bedroom brick ranch, full basement, 1½ baths, built-ins, carpeting and drapes thru-out. Family room with full brick wall fireplace. NEW CENTRAL AIR. Professionally landscaped. Attached 2 car garage. Only $38,900. Call

JIM COURTNEY
Hartford 522-7252

GARDEN CITY

A beautiful 4 bedroom brick home, family room, huge country kitchen, full basement, 2½ car garage near school. EARLINE STROUD.

NORWOOD 522-2900

LIVINGSTON COUNTY, near Brighton. Lake front year around home. Gas heat, excellent beach, trees, ready to move in. Including furniture, $23,500 on land contract. LH636, Schaefer Real Estate, 111 West Grand River, Brighton, Michigan 48116. 1-227-1821 or Milford 1-685-1543

MAMA'S DELIGHT

Mom and Dad both will fall in love all over again when they see this delightful 3-Bedroom brick ranch with family room. FORMAL DINING ROOM, full basement and attached garage. ONLY $35,500.

BEL-MEN 522-3010

LIVONIA, 3 bedroom aluminum sided ranch, 2 car garage, cyclone fenced yard, large living room, $22,500. 425-7451

LIVONIA
4 Bedrooms

Lovely custom quality brick ranch, built-in range, oven and dishwasher in model kitchen, 2 full baths, 2 fireplaces, 2 car garage. In desirable area. Immediate occupancy.

REDUCED—OWNER TRANSFERRED.
$3,900 down.

Weldon Clark
27492 Five Mile
425-7300

WESTLAND, 8231 Melvin, 3-bedroom brick ranch. Basement and garage, new carpeting throughout, $23,500. Area of higher priced homes. Owner. 421-6843

PLYMOUTH

308 Farmer St., 2 blocks off Main, corner of Davis. Mint condition, 3 bedroom, formal dining room. New carpeting thru-out, basement, 1½ car garage, on corner lot. $28,900.

JOHN COLE REALTY
25105 W. 6 Mile Rd
255-5330 KE 7-5313

LIVONIA, 5 Mile-Levan area. 3 bedroom brick ranch, 2 full baths, large family room with fireplace, 2 car attached garage, finished basement, screened rear porch, large lot, 15507 Williams, asking $37,900. 421-2539

T.N.

Want to stretch out? This home is located on a lot 110'x210'. A two bedroom home all on one floor. Aluminum siding, new roof, garage. Quick occupancy, $24,900.

Phone 453-7733
Tom Notebaert Real Estate
1206 S. Main St., Plymouth

SOUTHFIELD, Tanglewood — 2,200-square-foot center entrance Colonial. 3½ years old. 4 bedrooms, master bedroom 14x15-foot, 2½ baths, formal dining room, family room with natural fireplace, ranch plank floor and 6-foot doorwall, modern kitchen with self-clean double oven, spacious pantry and breakfast room, side turn garage, central air, on a ¼-acre professional landscaped corner lot. Must sell. 557-6776

LIVONIA, Buckingham Village. Large 4 bedroom brick ranch, family-sized kitchen, recreation room, 2 full baths, 2 car garage. $31,900, terms or trade.

LEE
henkelman div. 476-6161

Custom Homes
by
CASS R. JANOWSKI
Designer & Builder
453-2365

THREE bedroom L-shaped ranch in Cranbrook Village, wooded area. Living room with fireplace and dining-L, kitchen has large breakfast area, full basement with workshop, laundry area, storage space and carpeted recreation room, attached garage with automatic door opener. Deal with owner. 357-4174

CUSTOM RANCH

With all the features you'd expect in a home costing much more. Three bedrooms, full basement, copper plumbing, marble sills, parquet floors, large country lot, with fruit trees galore. Won't last long at $25,900.

HUNT
261-5880 533-1783

PLYMOUTH
LAND CONTRACT
REDUCED $5,000
FOR IMMEDIATE SALE

Hurry! Quaint Centennial 3 bedroom home with ¾ acre lot, large barn in back, horses allowed. Lots of living space, large modern kitchen. If you appreciate older homes, this is the one for you. Full price Now $25,900. For more details call JASON MALL.

NORWOOD 522-2900

FARMINGTON TWP. 3 bedroom brick ranch, in mint condition. Lovely ¾ acre landscaped lot, all kitchen extras, carpet, drapes, large sun porch, family room, 1½ baths, 2½ car garage, $43,900. Call owner at 477-6889

NO MONEY DOWN

What you need for this lovely 3-bedroom ranch is closing costs and loving care. This Cutie is located in City of Westland. Large fenced yard, large kitchen, large utility room, large living room, large bath, and 3 good-sized bedrooms. Home was built in 1967. Full price $19,000.

ASTA
522-3550
"Home of The Professionals"

CHERRY HILL HOMES
CUSTOM BUILT
You pick the site
We take care of the rest
See Builders Display Home
FOR SALE
9448 Northern $25,900
Duplication $21,900
(on your lot)
Plymouth 455-5134

DEVELOPING
NEW SUBDIVISION
NEAR LILLEY ON JOY ROAD
PICK YOUR SITE SOON
AS LARGE AS 60x235
RUNNING CREEK
CHERRY HILL HOMES
"LUXURY FOR LESS"

BY OWNER, 1 or 2 bedroom home, Schoolcraft and Fielding area. 534-3010

RADIANT RANCH

Offers comfort, convenience and charm, located on lovely treed lot. It features beamed Cathedral ceilings and fireplaced living room and family room. Parquet floors enhance living and dining area, foyer and hall. Modern kitchen includes dishwasher and refrigerator, numerous extras in price of $52,900.

626-8700
Cranbrook

COMPARE AT $21,900

Wayne—3 bedroom brick aluminum tri-level, attached garage, central air, quiet street, A real buy.

LOVE
31201 Plymouth Rd.
Near Merriman
GA 2-9278

LIVONIA

Immediate occupancy, in this lovely three bedroom brick ranch. Three large bedrooms, built-ins, full basement, nice lot. Owner transferred. Just reduced, $31,900.

JASTER 522-1500

$19,500

Three bedroom brick. Good assumption. Nice area. New mortgage available, 2½ car garage. Large clean home.

LEXINGTON HOUSE
261-8555

NORTHVILLE, 8 Mile-Sheldon area. 4 bedroom colonial, family room with fireplace, 1½ baths, built-in dishwasher, disposal, extra large basement, fenced lot backed by large wooded area. Walking distance to all Northville schools. Immediate occupancy possible. Low forties. By appointment only. Owner. 349-4273

WESTLAND—NEW LISTING

$15,500

This is a rare one, sharp 2-bedroom ranch, good sized lot. Nicely decorated, you'll have to see this one to believe it.

CALL BOB FILLION 522-3500

RED CARPET

Funk

HOME OF THE WEEK

FIREPLACE

In this immaculate 3 bedroom, 1½ bath brick ranch. Large kitchen with doorway to spacious patio, finished basement, custom drapes and 2 car garage. Livonia schools. $30,900.

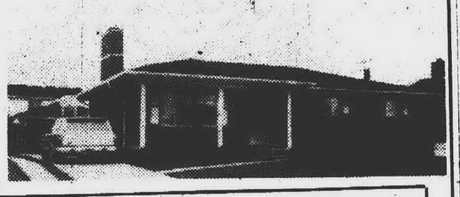

STARTER

Livonia 2 bedroom ranch in like-new condition. Fenced lot, garage. $18,900.

CONDOMINIUM

Livonia 2 bedroom, 1½ baths, formal dining, full basement, walk to shopping. $23,000.

LIVONIA WEST

3 bedroom brick ranch. Florida room, recreation room, country kitchen, garage. $28,500.

SOUTH LIVONIA

3 bedroom brick ranch with full basement, recreation room, garage. Handy area. $25,900.

REDUCED

For fast sale. 3 bedroom, 1½ bath home. Family room, formal dining, enclosed summer porch, 2 car garage. Fast occupancy. Wayne. $26,900.

CELEBRATE

The holidays in this beautiful 3 bedroom brick ranch. Kitchen with built-ins, recreation room, carpet thruout. 2 car garage. Livonia schools. $26,900.

GARDEN CITY

3 bedroom brick ranch on large corner lot. Recreation room with extra lavatory, garage. Sharp. $24,500.

DEARBORN HTS.

Built-ins in the country kitchen of this 3 bedroom brick ranch with 1½ baths, recreation room with bar, 2 car garage, Fast occupancy. $29,900.

COVENTRY GARDENS

Custom built 3 bedroom ranch on large treed lot. Formal dining, fireplace, covered terrace and 2 car attached garage. $34,900.

CENTRAL LIVONIA

3 bedroom, 1½ bath split level with family room and fireplace. Big kitchen, patio, attached 2 car garage. Immediate occupancy. $41,900.

100'x217' LOT

Secluded and many trees. 3 bedroom custom ranch. Basement, enclosed terrace, inground pool and bath house with extra lavatory. Must be seen. $52,900.

ASK ABOUT OUR GUARANTEED SALES PLAN

Funk REALTY CO.
32744 FIVE MILE, LIVONIA
522-5333—937-1730

McKAY REAL ESTATE AND CONSTRUCTION

LICENSED HOME BUILDERS
SERVING ALL OF LIVINGSTON COUNTY

2649 EAST GRAND RIVER, HOWELL
(517) 546-5610

SLOW DOWN—YOU'LL LOVE OUR TOWN

This stately brick home will be the object of your pride for many years to come, featuring four big bedrooms, full bath, formal dining room, cozy kitchen, den, full basement, screened porch. Beautiful hardwood floors, natural Georgia pine woodwork. 2 car garage. EXTRA NICE—REDUCED to $34,000.

CUTEST HOUSE in town—Excellent neighborhood. Close to schools and shopping. Four bedroom home, large living room, formal dining room, with bay window, full bath, sunny kitchen, plastered walls, carpeted, full basement, garage. Situated on a beautiful wooded lot. SEE THIS—IT WON'T LAST at only $27,900.

HAPPINESS IS—OWNING this lovely ranch home featuring three bedrooms, custom kitchen, large living room, plastered walls, carpet and hardwood floors. Formal dining room. Full basement with beautiful rec. room and shower. 2 car attached garage, only one block from schools on paved street. THIS CAN BE YOURS FOR ONLY $31,500.

QUIET PEACEFUL COUNTRY HOME

DOLL HOUSE IN the COUNTRY—Three bedrooms, living room, large custom kitchen, full bath, family room, with Andersen door walls, carpeted throughout. Completely furnished including coppertone range, refrigerator, dishwasher, also washer-dryer and deep freeze. Attached garage, aluminum siding. Small horse barn with water and electricity. All this, for the LOW, LOW PRICE of $27,500 with very low down, to qualified buyer.

TOSS AWAY YOUR TROUBLES—Carefree living in this beautiful ranch home featuring 2 large bedrooms. Large living room dining room, country kitchen, with built-in dishwasher, full bath, completely carpeted, huge utility room. Attached 2 car garage, City conveniences. You won't find a nicer home anywhere. Only $28,900.

CHARMING COUNTRY RANCH in area of exclusive homes featuring three large bedrooms, large living room, fireplace, dining area, country kitchen, family room, 2 baths, full basement, 2½ car attached garage, lots of trees. FABULOUS $65,000.

IF YOU'RE THINKING OF BUILDING—CALL US, WE HAVE BEAUTIFUL LOTS and EXCELLENT HOUSE PLANS.

BEAUTIFUL—BRAND NEW

Brick and aluminum ranch featuring three bedrooms, living room, dining room, kitchen, full bath, family room with sliding door, full basement. Attached garage. On 1½ acres. FANTASTIC BUY at ONLY $32,000.

McKay Real Estate

J. L. HUDSON Real Estate

YOU CAN'T AFFORD to miss this all brick and aluminum colonial. 5 and a possible 6th bedroom, 2½ baths, full finished basement, 2½ car garage and only $32,900

START RIGHT in this darling little 2 bedroom home located in Plymouth Township. Low low taxes, large treed and fenced lot. Cute and neat and just $23,500

NEW LISTING — A choice 3 bedroom custom brick ranch, superbly landscaped, attached custom carport with extra storage — Above and behind — All kitchen components plus a beautiful recreation room with pool table and much more — You owe it to yourself to see this fine home — Only $29,900

A CHOICE FIVE BEDROOM COLONIAL with 3,000 square feet of living space that offers you prestige — Along with more than adequate movability — Note the fine family room and Florida room that offers you a gracious entertainment center in the FIFTIES — Beautiful Kimberly Subdivision, one of Farmington's finest subdivisions. SAVE

A TERRIFIC VALUE IS THE WORD FOR THIS tastefully decorated 4 bedroom Quad Level — Family room and recreation room that offers you over 1,800 square feet of comfortable living space — Plus Plymouth Schools — Only $31,900

A GRACIOUS AND STYLISH CUSTOM BRICK RANCH with Spanish Decor — One of Livonia's better locations which offers lightly traveled roads — Built in stereo components — Beautiful landscaped front and rear yard with double patios, 16x32 pool and cabana — 2 car attached garage and full basement — Owner transferred — Only $34,900

THE YOUNG COUPLES CHOICE — One of the sharpest 3 bedroom ranches on the market today — All brick — Nice treed lot — Full basement — Immaculate woodwork throughout and much more and only $25,900

3 ACRES IN THE COUNTRY — A very livable brick ranch with extra living quarters in the lower level — This home is well constructed and features maintenance free exterior, central air and much more — in the FIFTIES SAVE

2 ACRES IN THE COUNTRY — Brand new 3 bedroom brick ranch — Full basement — 2 car attached garage — Full carpeting throughout — Only $34,000

AREA BUY OF THE WEEK — 5 beautiful building sites — All over 10 acres — All wooded and rolling — All with your own private ponds — All parcels will perk — From $17,000 to $22,000

CANTON TOWNSHIP — PLYMOUTH SCHOOLS — JUST LISTED — 3 bedroom brick Tri-level with family room, fireplace, nicely landscaped, large yard, low taxes and in low traffic area. Priced to sell at $30,900

PEOPLE WITH PURPOSE

479 S. MAIN ST.
PLYMOUTH

JLH

453-2210

OFFERED BY
THOMPSON-BROWN

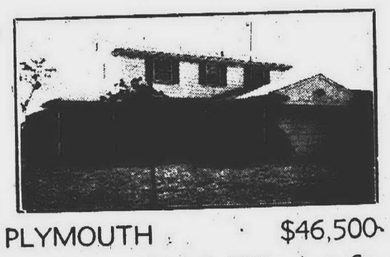

PLYMOUTH $46,500

Four bedroom, 2½-bath Williamsburg Colonial. Spacious country kitchen plus separate formal dining room. Sunken family room features raised hearth fireplace, full wall bookcases, and beamed ceiling. Call 261-5080 or 455-2700.

WESTLAND $31,500

Neat, well-maintained brick tri level. 3 bedrooms. 1½ baths. 2-car garage. Natural brick fireplace in family room. Cyclone fenced yard. Call 261-5080 or 455-2700.

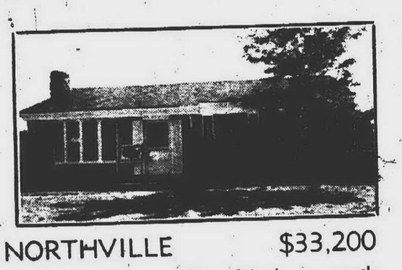

NORTHVILLE $33,200

Bring all offers — This 3-bedroom ranch with partially finished rec room needs some work, but has great potential! Full basement, kitchen with extras . . . IMMEDIATE OCCUPANCY! 476-8700.

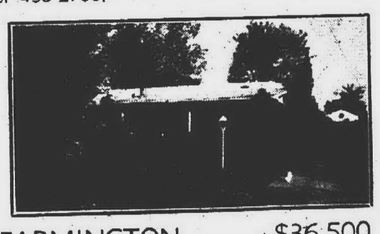

FARMINGTON $36,500

3 Bedroom brick ranch with 2 baths, carpeting thru-out. Finished rec room with vented gas fireplace. Garage. Fenced lot. Move in fast. 476-8700.

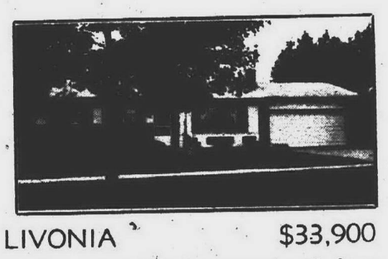

LIVONIA $33,900

Sparkling clean 3 bedroom ranch with 2-car attached garage. Central air conditioning. Built-ins in kitchen. Exceptional fireplace in living room. Recreation room in basement, which is beautifully finshed and has half bath. Large deck and patio with gas BBQ. Good area. 476-8700.

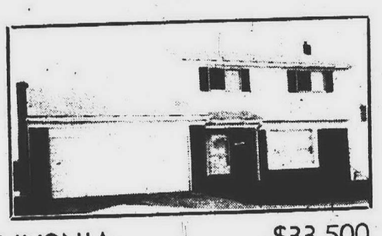

LIVONIA $33,500

Exceptionally clean 3 bedroom Colonial on large well kept fenced yard. Panelled family room with tall bookcases and fireplace. 1½ baths. 2 car attached garage. Call 261-5080 or 455-2700.

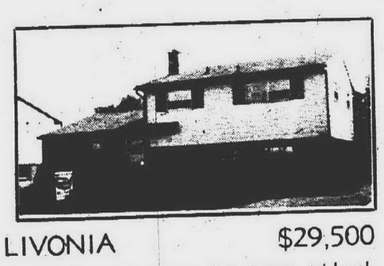

LIVONIA $29,500

Here's a really sharp 3-bedroom tri-level. Carpeting is like new. 1½ baths. Family room. Includes all window treatments and a 24' oval above ground pool. Call 261-5080 or 455-2700.

CALL FOR YOUR
FREE
HOMES FOR LIVING
PICTORIAL
REAL ESTATE
MAGAZINE

featuring homes in the metropolitan area plus pictorial Real Estate magazines from our 800 branch offices across the nation.

THOMPSON-BROWN

FARMINGTON
476-8700
32823 WEST 12 MILE

LIVONIA
261-5080/455-2700
32646 FIVE MILE

FOR SALE
by appointment
Chamberlain REALTORS
476-9100
LIVONIA-FARMINGTON OFFICE
19590 MIDDLEBELT

HONEYMOON EXPRESS

Terrific buy on this 2 bedroom home with full basement, fenced yard and offering immediate occupancy. In low tax Redford Township. Only $21,000. Quick, call 476-9100.

AGE? OVER 20

But it's family familiar; could be 4 bedrooms; separate dining room, 2 garages, 85x140 lot, Livonia Mall area. $32,500.

OOPS, OWNER DROPPED PRICE

Your gain on this 3 bedroom brick ranch in immaculate condition; full tiled basement, country kitchen with solarian floor, new roof on home and garage. In Livonia at only $26,900. Call 476-9100.

IS SHE PARTICULAR?

Show her this charming 3 bedroom doll house. Kitchen with ample table space and built-in dishwasher. Enjoy cozy fireplace in finished rec room. Walk to schools, also close to shopping and churches. Don't hesitate to call 476-9100. Asking $22,500.

HEARTBREAKING

To part with this darling 3 bedroom home in Farmington Township. Newly decorated, carpeted throughout, living room has fieldstone wall with built-in aquarium, carport and partial fence. Only $20,500.

OWNER ITCHING

To occupy new home — must sell this lovely 3-bedroom brick ranch on well landscaped corner lot. Large kitchen with built-ins, full basement, fenced yard and new oversize 2 car garage. Prime area of Livonia. Asking $35,500.

GOOD LIVING

See this 3 bedroom spacious brick ranch in low tax Redford. Close to schools. Full tiled basement, move-in condition. Large lot. Asking $26,000.

NICE FIGURE?

Asking only $30,900 for this gorgeous 3 bedroom brick ranch. Large kitchen, full basement, natural fireplace in living room, 2 car garage. Rosedale Gardens of Livonia. Call 476-9100.

PATIENCE REWARDED

This is the 4 bedroom, 2½ bath Colonial you have been looking for in Kingsbury Heights. Attractive center entrance. Den for Dad. 2 car garage. All for only $37,500. Call 476-9100.

STARTER PAD

For the young couple. 3 bedroom ranch or corner lot in Redford. Covered terrace. Kitchen built-ins. Across from park. Only $19,900. Hurry! — Call 476-9100.

PERFECT BEGINNING

For young family or easy living for retired folks. 3 or 4 bedroom ranch on 95x295 lot for room to room. Convenient location of Livonia for only $22,500. Call now! 476-9100.

SELECT AREA

Cape Cod style home located in desirable area of Livonia. Many nice features. Fireplace in family room, tiled basement and partially finished. All rooms carpeted. Formal dining room. Asking $41,900.

ONE LOOK

At this custom home will convince you that "this is it." Large family room with stone fireplace, large bedrooms, marble entrance way, 2½ baths, basement. Many, many features. Located in low traffic area near Livonia Mall on ½ acre. Asking $[illegible],900.

COUNTRY LIVING

In Farmington Township, 2 bedroom home on 1 acre, dining room, utility shed, owner leaving state, fast occupancy. $24,900.

1-1 Homes For Sale

REDFORD Township, lovely 3 bedroom brick, by owner, quick possession. 534-4375

A BARGAIN

Face brick 3-bedroom ranch in City of Wayne. This home has new carpeting, poured concrete basement, cyclone fenced yard, terrace, 1½ baths, for only $21,500.

ASTA
522-3550
"Home of The Professionals"

LIVONIA—Wonderland area. 3-bedroom face brick ranch. Full basement, garage. Reduced for quick sale, mint condition. Weekdays after 4:30 p.m. GA 1-3112

REDFORD AREA

6 Mile-Telegraph. 3 bedroom brick, large kitchen, living room, dining room, natural fireplace. 1½ car garage. $26,500. Hurry. Owner anxious.

JOHN COLE REALTY
25105 W. 6 Mile Rd.
255-5330 KE 7-5313

This 3 bedroom Quad-level can be your Dream Castle. Well located 1½acre parcel of rolling land. House has many custom features and attached double garage. Call for details. Minutes from Plymouth and Ann Arbor. $55,500.

Neat as a pin. 3 bedroom brick one story. Natural fireplace, new carpeting, dining room, finished basement, 2 car brick garage. Double sized lot with privacy fence. Near schools, shopping. $32,500.

10 room brick 2 story house. Excellent condition. Large lot near downtown Plymouth. Prime Main Street location. Ideal for clinic or nursery school. A real investment. Only $79,500.

SWAIN
Realty
865 S. Main
Plymouth, Michigan
453-7650
Evenings 453-5024

1-1 Homes For Sale

LIVONIA, by owner, 3 bedroom brick ranch, attached garage, full tiled basement with extra room, large fenced yard, patio, $27,500. 464-0741

WAYNE SCHOOL DISTRICT. 3 bedroom brick ranch. Finished basement, carpeting, 2 car garage. $19,900 FHA terms.

LEE
henkelman div. 476-6161

NORTHVILLE — 526 Langfield. Sharp 3 bedroom bi-level, separate dining area. Family room with fireplace, 2 full baths, 2 car garage, terraced patio in private backyard, $38,500.

NOVI—41750 8 Mile. For the city farmer that wants country living, 4.73 acres of rolling treed terrain, 3 bedroom brick home with fireplace in living room, full basement, attached garage and 18x20' cement block 2 story barn.

GARDEN CITY, 32576 James. Priced to sell. Immediate occupancy, 3 bedroom ranch, finished rec. room, 1½ baths, carpeted dining area and living room, 1½ car garage.

PLYMOUTH, 794 York, 4 bedroom family home with separate dining room with full basement, carpeted throughout, $16,700.

FARMINGTON, 30159 Valley Side Dr. Exquisite 4 bedroom colonial built 1968, 2 car attached garage, formal dining room, eating area in kitchen all built-ins, 2½ baths, rec. and family room, fireplace, loaded with extras, approximately 3,000 sq. ft. $56,900.

16903 Northville Road. Sharp 2-bedroom ranch, nicely decorated, enclosed porch, 2 car garage, storage shed. $26,900.

CUTLER
349-4030

BY OWNER — Garden City. 3-bedroom brick ranch. Gas heat, wet plaster, fully finished basement, large yard, close to schools and shopping, $24,500. Open Sun. 1-3. 6472 Deering. 427-1950

BRIGHTON-HOWELL
Builder's Closeout

NEW 3-BEDROOM, 2½ bath ranch. Family room with fireplace, 1st floor laundry, carpeting, built-ins, 2½-car garage. $44,500.

NEW 4-BEDROOM, 2½ bath Colonial. Dining room, 1st floor laundry, panelled family room with fireplace, carpeting, built-ins, ⅔ acre. $49,500.

NEW 4-BEDROOM, 3 bath, exposed basement ranch on 1 acre with pond, wood deck, fireplace, living room and family room with wet bar, oversize garage, $62,500. Immediate occupancy available.

Builder 1-685-2662
MODEL 1-517-546-0977
Will Build to Suit

1-1 Homes For Sale

$18,900
Three-bedroom brick ranch, fully carpeted, 1½-car garage, patio, gas grill. Very clean home. Seller will pay closing costs.

BORON
427-2800

MILFORD. Owner moving, must sell. One of the nicest 3-bedroom homes in the village with inground pool, lighted patio, fireplace, finished walk-out basement and much more, $37,500. City 648 Schaefer Real Estate, 204 South Main Street, Milford, Michigan, 48042. 1-685-1543

Brighton Area
HARTLAND

NEW three bedroom starter home, carpeted with full basement on 75x175 lot. Only $23,700.

NEW, IMMEDIATE OCCUPANCY

NEW three bedroom starter home on 80x144 wooded lot. Only $21,950.

NEW, IMMEDIATE OCCUPANCY

FOR INFORMATION STOP OR CALL BUILDERS, FURNISHED SALES MODEL

Mon. thru Sat. 9-6
Sundays 1-5
1077 W. Highland Rd. (M-59)
1 mi. W. of Milford Rd.
887-1001 887-1002

ADLER HOMES INC.

1-1 Homes For Sale

OLD ROSEDALE GARDENS
9928 Auburndale, 3 bedroom brick. Fireplace, finished basement. Garage, 2 baths, by owner. $28,500. 422-2057

FAMILY ROOM
TWO CAR ATTACHED GARAGE

Livonia — 3 bedroom brick ranch, brick floor entrance, built-ins, family room with natural fireplace, fully insulated, thermopane windows, beautiful area. $37,000.

LOVE
31201 Plymouth Rd.
Near Merriman
GA 2-9278

PLYMOUTH

Holiday Park Sub. Face brick Tri Level offers 18 ft. family room, three laarge bedrooms, built-ins, carpeted, enclosed terrace and attached 2 car garage.

JASTER 522-1500

LIVONIA

Immaculate 3-bedroom brick ranch. Family room, professionally finished basement, country style kitchen with built-in oven and range, 1½ baths, 2-car brick garage. Quick occupancy. Asking $36,500.

WESTLAND
FOUR BEDROOMS

Plus beautiful family room with fireplace, large kitchen, new carpeting throughout, newly decorated, 2 full baths, loads of closets, 2½-car attached garage. Home is in mint condition. The ideal house for a large family Asking $32,900.

OUR REALTY
425-4600

1-1 Homes For Sale

FARMINGTON TWP.

ONLY $21,900

3-bedroom ranch home on large fenced lot, attached garage, large dining room.

CALL FRED RICHTER 522-3500

RED CARPET

WAYNE, spacious 3 bedroom 2 story Colonial. Finished basement, 1 car attached garage, shady lot. Pine 522-6020

PLYMOUTH

Beautiful 4 bedroom brick quad-level in New England Village. Featuring 2 full baths, large family kitchen with built-ins, central air, 2½ car attached garage, large foyer and winding stair case. Many, many features. Asking upper $40's.

POMEROY CO.
Realtors 358-0033

REDFORD TWP.

Just reduced this 3-bedroom brick with family room loaded with extras on big treed and landscaped 80x135-foot lot. 2-car garage, ½ block to downtown bus and major shopping center. no extra car needed here, now only $24,900. Immediate occupancy.

HARRISON-MOORE
427-9030

1-1 Homes For Sale

$2,500 TO ASSUME

Beautiful three bedroom colonial, in Wayne. Attached garage, full basement, large fenced yar.

LEXINGTON HOUSE
261-8555

MOVE RIGHT IN

Three bedroom, Brighton Schools, near I-96 and US 23. $17,500.

EXCLUSIVE HOME

One acre, private drive, treed and rolling, high $60,000.

FOWLERVILLE AREA

12 acres, very nice, 2 bedroom home, can easily add one or two more bedrooms, 2 baths, 2½ car garage, 36x54' cement floor tool building. Gas hot water heat, 2 miles from town $45,000 terms.

5 acres, 3 bedroom home. New gas furnace, 77x30' shop building, 30x40' greenhouse, 3 wells, 4 miles from I-96. 13 more acres available on 2 roads, $45,900. Terms.

LANDMARK
REALTORS
1-229-2945 Brighton
1-517-223-8246 Fowlerville

WESTLAND-HUDSON'S RENT WITH OPTION

Beautiful 3 bedroom brick tri-level, with basement. 20x16 family room on main floor. 1½ baths, new carpeting. 2½ car garage. Large 80 ft. lot. Only $28,900. Call

JIM COURTNEY
Hartford 522-7252

1-1 Homes For Sale

LAHSER-5 MILE

15771 W. PARKWAY, large home in excellent condition, 1 bedroom apartment up, 4 extra vacant lots, live in lower, upper will help make the payments, or rent both, makes a good investment. Must be sold to settle estate.

ELLIS
476-1700

1-1 Homes For Sale

Custom Homes
by
CASS R. JANOWSKI
Designer & Builder
453-2365

1-1 Homes For Sale

PLYMOUTH COLONIAL

4 years old. 3 bedroom brick, large family room with fireplace. 2 car attached garage. See this one, just listed. Call

LARRY THURSTON
JOHN COLE REALTY
255-5330 537-5313

FOR SALE
by appointment
Chamberlain
455-5200
Plymouth-Northville Office
1360 S. Main St.

WESTLAND

Sharp 3 Bedroom Brick Front Ranch with brand new 2 car aluminum garage, carpeted living room, hall, and kitchen. Air conditioner. Extra insulation. Only $20,900. Call 455-5200.

REDFORD $16,500

Full price this 3 bedroom aluminum ranch with full basement, Gas heat. Call 455-5200.

PLYMOUTH-RUSSELL

5 Bedroom Colonial with attached 2 car garage, completely carpeted, finished basement with bar, natural fireplace in family room. A Real Beauty. Call 455-5200.

WESTLAND $32,500

See it, You'll buy it. The most beautiful home in Westland for the price. Decorated with perfection and quality. 3 bedrooms, 1½ baths, family room with natural fireplace, full tiled basement. Beautiful corner lot. Just like a model only better. Call 455-5200.

LOVELY LARGE LOT

In Livonia $19,900 — 2 bedroom home with possible 3rd. Carpeted thru-out, 2 car garage, and outdoor brick barbecue. Call to see 455-5200.

WESTLAND $31,500 BRICK RANCH

Lovely 3 bedroom brick ranch with attached 2 car garage. Full basement, family room, completely carpeted. Beautiful, in and out. 455-5200.

GARDEN CITY $22,900

Completely remodeled 3 bedroom, 2 story home with family room, practically new carpeting. Beamed ceilings in living-room-family combination. Plus many extras. Call 455-5200.

SEE OUR PHOTO LISTINGS

NOLING REAL ESTATE

OPEN 7 DAYS
MULTI-LISTING SERVICE
APPRAISALS

PLYMOUTH OFFICE
500 S. MAIN
453-6800

S. LYON OFFICE
201 S. LAFAYETTE
437-3600

PRETTY AS A PICTURE — True country living on 2 acres. Big trees surround this ultimate 4 bedroom home with 2 full ceramic baths. The family room is air conditioned and features a natural stone fireplace and doorwall to a beautifully landscaped patio. You'll love the spacious dining areas. Ideal location. Call 453-6800. $55,000.

PLYMOUTH PRESENTS a 4 bedroom brick colonial on 5 acres with woods, pond, fruit trees and barn for horses. Formal dining room, fireplace and carpeting. You'll appreciate the mint condition of this home. Newly listed so hurry as this gem will not be available for long. Call 437-1600 or 453-6800. Just $48,000

HURRY to see this fantastic 3 bedroom brick home with family room, huge country kitchen and separate laundry area. Little red barn for that extra storage needed. All this with boat well, dock and access to 4 lakes and Huron River. Call 437-1600 or 437-3600. $41,900

PRIVACY OVERLOOKING LAKE — Almost new Hillside Ranch. 3 bedrooms, family room, 2 fireplaces, all overlooking Joslin Lake with lake privileges. Make an offer. Call 453-6800 or 437-1600. $34,500

WISE INVESTMENT — 2 Unit Income in Plymouth area, carpeted, garage, fenced lot, ideal ot live on one unit and rent other. Must see. Call 453-6800. Asking $33,900

LAKE FRONTAGE — 3 bedroom brick ranch, fireplace, appliances, huge carport and extra lots available. Immediate occupancy. 437-1600 or 437-3600. $31,800

REAL VALUE — X-tra sized corner lot in Plymouth Twp. Studio ceilings and fireplace in the 20x21 living room. Formal dining room. The 3 bedrooms are also carpeted. Privacy on the patio. Garage, too! Call 453-6800. Only $30,800

JUST LISTED in the City of Plymouth. 3 bedroom brick ranch with Cathedral ceilings. Separate dining area. Fenced yard, in the most desirable area in Plymouth. Owner transferred. Call 453-6800. $29,900

FIVE BEDROOMS — Formal dining room. Across from a nature reserve. On a large rural lot in the Plymouth School District. Must sell. Call 453-680. $28,000

SHARP! — Plymouth Condominium on the first floor with 2 bedrooms and all the conveniences. Carpeted throughout and appliances included. Your pets are OK. Beautiful built-in pool. Make an offer. Call 453-6800. $23,900

Dibble Realty
893 W. Ann Arbor Trail
Plymouth
453-1020
Multi-List Service

PLYMOUTH

Convenient suburban living — mile from town. $31,200 — a very neat, tri-level, built 1967. A delightful family room with fireplace. 3 bedrooms. Fenced yard. 2½ car garage.

For the couple or small family who want a handy in-town location. 2 bedroom ranch, dining room, carpeting, a yard with privacy and trees. Asking $22,500. Includes garage.

VACANT LAND

Edge of town: Durand — an up and coming community. Wonderful soil. Picturesque, rolling, 15 acre parcels. Excellent building sites or ideal investments. Under $1,000 per acre.

39 acres — Brookville Rd., Plymouth. Stream, partly wooded. High and rolling. One parcel. $2,000 per acre.

HARTFORD REALTY

IN THE "HEART" OF LIVONIA

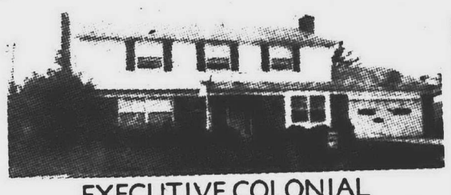

EXECUTIVE COLONIAL

Priced for immediate sale. Owner transferred from this 4 bedroom home that features 28 foot family room, 20 foot master bedroom, oversized 2 car garage, full basement, built-ins, formal dining, in move-in condition. Centrally located to schools and shopping. This home will not last, asking $53,900.
CALL ART ANDERSON

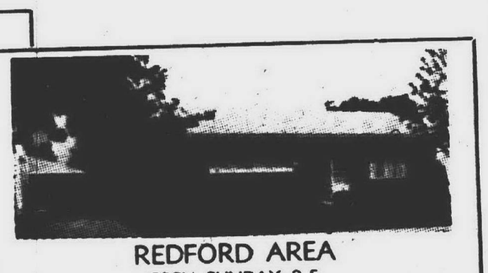

REDFORD AREA
OPEN SUNDAY 2-5

16570 Winston, W. of Telegraph, S. of Six Mile, clean 3 bedroom ranch, 2 car garage, large fenced yard, underground sprinkling system, full tiled basement, zoned heat, paneled family room, country style kitchen with built-ins, asking $27,900.
CALL IRV SWANTEK

SHOW OFF

Best describes this immaculate brick ranch. Features galore, such as inground pool, beautiful terraced yard, central air, 1st floor laundry, excellent carpeting throughout, giant family room with natural fireplace, fully equipped kitchen, full basement, 2 car attached garage, 2 full baths and two half baths, excellent for entertaining, $49,900.
CALL HAL ROMAIN

HEAVEN IN A NUTSHELL

Livonia only $34,900. Spotless 3 bedroom ranch with all built-ins, 2 baths, doorwall, patio, gas barbeque, fireplace, finished basement with wet bar, 2½ car garage, 21' pool, brand new carpet and drapes, vacant.
CALL ED SEXTON

WHO NEEDS ME?

All I have to offer is a 3 bedroom brick ranch, finished basement, 1½ car garage, but I do have low taxes because I am in Redford Township. You can buy me many ways. Asking only $26,900.
CALL GEORGE SACKLEH

LIVONIA—DEN MAR ESTATES
Under $40,000

Levan-Six Mile, brick ranch built in 1966, 3 large bedrooms, 1½ baths, beautiful family room, country kitchen with built-ins, newly carpeted and decorated throughout, finished basement, attached 2½ car garage, immediate occupancy.
CALL BOB EDWARDS

LARGE FAMILY ON A BUDGET?

Your housing needs are solved! 4 or 5 bedrooms, dining room, kitchen appliances, 80' lot, 2 car garage in this maintenance free aluminum sided home. Convenient Westland location, good schools and best yet, only $24,900.
CALL PAUL WILLIAMS

I NEED YOU

I'm available and I am quite attractive. I have 3 bedrooms to offer plus a family room and a huge family kitchen with a screened-in sun room. By the way, I am a split level and lonesome and I am available immediately. I'm not expensive, asking only $28,900, so please.
CALL RAY EBACH

PLYMOUTH COLONIAL—$30,900

Features 4 large bedrooms for the large family in this brick colonial style home. Family room with fireplace, full basement, 1½ baths, complete carpeting, built-ins including dishwasher, patio, and pool. Over 1,900 square feet of living area.
CALL RICHARD BLIZNIK

MINI ESTATE ON HILL

One acre in Farmington Township with modern centennial home, has family room, 2 fireplaces, 3 bedrooms, 2 full baths, formal dining room, basement, 2 car garage, natural lake and pool, many trees, asking $57,900 with $15,000 down on land contract.
CALL RICH KANGAS

MRS. CLEAN LIVES HERE

Adorable brick 3 bedroom ranch, extra large family kitchen, attached garage, professionally landscaped 60x120 lot. Basement partially completed for recreation room. A real buy at $29,900.
CALL HELEN KAVANAUGH

REDFORD TOWNSHIP

3 bedroom brick ranch in one of Redford's finest areas. This home has wet plaster, 1½ baths, family room, covered patio, 2 car attached garage, full basement and is beautifully landscaped. Just listed at $35,900.
CALL VINCE FORTUNA

TRANSFERRED OWNER

Says his home must be sold by November 15. 3 bedroom brick ranch beautifully decorated, new built-in kitchen that cost $4,000, professionally finished recreation room with bar, carpeted throughout, 2½ car garage, located 5 minutes to shopping, schools, and public transportation, $29,500.
CALL JOANN STONE

FARMINGTON

Half acre, family room, 3 bedroom brick ranch with attached 2 car garage, 2 full baths, built-in oven and range, carpeted throughout, reduced $2,000 for quick sale, $39,900.
CALL JOE SLAGA

LAND WORTH LIVING ON!

5 acres of country living, 2 bedroom ranch type home with large country kitchen, 25 foot living room, full basement, all utilities in, may keep two horses.
CALL CLARA BAKOS

A REAL SHOW PLACE

Inside and outside. Sharp is the word for this home with extras you will love such as: central air, 2½ baths, carpeted throughout, large master bedroom and family room looking onto a beautiful ravine setting and more, $46,900 in Livonia.
CALL CLIFF MICKELSON

SUNSHINE BRIGHT

Pleasant kitchen with built-ins, doorwall off dining area, 3 bedrooms, ½ bath off master bedroom, living room with natural fireplace, finished recreation room with bar, all in this lovely brick ranch, only $28,900.
CALL JUNE KARRES

A HONEY FOR THE MONEY!

If value is important to you, here is a chance to buy a lot of house. Three very large bedrooms, separate dining room, 1½ baths, full basement, new carpeting, maintenance free exterior, low taxes, Livonia schools, $26,500.
CALL GEORGE GOODLING

LIVONIA

New on the market. Extra sharp 3 bedroom brick ranch, country kitchen, family room with natural fireplace, full basement, beautifully landscaped, garage, only $33,900.
CALL JIM JONES

"Call Us Today"
HARTFORD REALTY
261-2000
17122 FARMINGTON RD.
6 Mile at Farmington, Burton Hollow Plaza
NATION WIDE TRANSFEREE SERVICE

WESTDALE CO.

"One of the Nation's Largest"
Offices in Farmington/Livonia
Grand Rapids, Holland,
Kalamazoo, Lansing and Florida

REDFORD TWP. $23,900

1-10. Aluminum sided 3 bedroom home, fireplace in the other room, formal dining room, 1½ baths, carpeting thru out, tiled basement, garage, large lot. Call Lanny Horvath, 477-6300 or 522-9614.

ALGER, MICHIGAN $3,900

AV-08. Build to suit yourself on this scenic lot. Near proposed boat launch on beautiful Forest Lake. Private club house and swimming beach. Boat docks, trailer park, good hunting and fishing. All for only $3,900. Call Merton Brown, 477-6300 or 534-0972.

LIST WITH WESTDALE

REDFORD TWP. $28,900

L-03. Picture a restful neighborhood in Redford Township and a brick ranch with manicured yard. Add 3 bedrooms, 1½ baths, full finished basement with bar, garage plus carport. Land contract terms available. Call Bob Cooney, 477-6300 or 421-1155.

HOME OF THE WEEK

NORTHVILLE $34,500

L-12. Spacious 4 bedroom Colonial, in attractive Village Green Subdivision, family room, fireplace, large dinette, full basement, attached garage. Call Vince Vornhagen, 477-6300 or 522-1258.

FREE CATALOG OF HOMES

FARMINGTON COLONIAL $36,500

L-09. Sharp 4 bedroom brick, Colonial, full basement, nice treed lot, completely fenced, attached 2-car garage. Call Mike Kovach, 477-6300 or 477-5921.

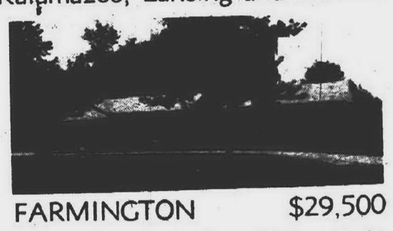

FARMINGTON $29,500

F-05. Sharp three bedroom brick ranch located in nice quiet area. Family room. Kitchen built ins. Beautiful large lot. Loop driveway. Attached two-car garage. Must see to appreciate. Call Brad Brooks, 477-6300 or 421-7447

LIVONIA $39,900

NEW LISTING

N-04. 4 Bedrooms in this beautiful 1972 built brick tri level, family room with raised hearth fireplace, carpeting thru out, large country kitchen with built-in oven, range, disposal and pantry, attached 2-car garage. All on a large lot. Call Harry Jones, 477-6300 or 477-1666.

WATERFORD TWP. LOT $9,100

B-04. Large waterfront lot in an area of exclusive homes. All utilities are in and on a paved street. $9,100. Call Jim Bonfiglio, 477-6300 or 522-6613.

Westdale Co. REALTORS — SEAL OF VALUE — ONE OF THE NATION'S LARGEST

OPEN 9 to 9
Also Open Sundays
21023 Farmington Road
477-6300

Notice to Sellers

Transferred or moving out of town? We have branch operations in Grand Rapids, Holland, Kalamazoo, Lansing and Metropolitan Detroit. We are one of the largest Realtors in the nation and offer the BEST referral service in the state. Let us help you make that move a smooth one.

LIST WITH WESTDALE

REALTON COMPUTER HOME SELECTION

1-1 Homes For Sale

FARMINGTON. Executive style 4 bedroom Quad level. 2 baths, 2 car attached garage, huge lot with circular drive. $43,900. Terms or trade.

LEE
henkelman div. 476-6161

1-1 Homes For Sale

NOVI
OWNER TRANSFERRED
4-year-old Colonial in subdivision with private park and lake. 4 bedrooms, 2½ baths, sunken family room with cathedral celing and natural fireplace. Large kitchen with built-ins, formal dining room, full basement, 2-car attached garage, convenient to I-696. $56,000
349-6715

1-1 Homes For Sale

LIVONIA RANCH
Immediate occupancy. Sharp 3 bedroom home, corner lot, carpeted thru-out, 2½ car garage. Only $22,900.

JOHN COLE REALTY
25105 W. 6 Mile Rd.
255-5330 KE 7-5313

1-1 Homes For Sale

CLARENCEVILLE SCHOOLS
MOVE RIGHT IN
Assume mortgage on this vacant aluminum 3-bedroom, country kichen, basement, garage, fenced 75-foot lot, modest down, take over payments.

CREIGHTON
PLYMOUTH-EVERGREEN
VE 7-4000

1-1 Homes For Sale

GARDEN CITY — 2-bedroom home. 2-car garage. Assume to mortgage or land contract.
522-2604

STONEHENGE
FOR PEOPLE ON THE MOVE
From $24,900
23555 HAGGERTY, NOVI
474-3078
Open daily and Sunday 12-8, Saturday 12-6

GARDEN CITY
Immediate occupancy on this nice size 3-bedroom face brick ranch, roomy kitchen includes stove, carpeting and drapes, beautifully finished basement, 2-car garage. $25,900.

HARRISON-MOORE
427-9030

1-1 Homes For Sale

LIVONIA—TRI-LEVEL
HALF-ACRE
Sharp brick home. 3 bedrooms, 2 baths, family room, full wall fireplace, nice kitchen, 2-car attached garage, patio, beautiful lot. Only $32,900. Call Fred Richter, 522-3500.

RED CARPET

LIVONIA
$29,900
Charming 3 bedroom face brick ranch, 2 baths, new carpeting, lovely kitchen. Panelled carpeted basement with fireplace. Any terms.

T. BRENNAN 255-2900

1-1 Homes For Sale

$1,900 ASSUMES
Redford. 3 bedroom aluminum, gas heat, large apple tree. Near Beech and Plymouth Roads. No red tape. Assume $14,400 balance. Land contract $130 month. Trades accepted. No. D10. Open 7 days and evenings.
GROSSMAN LO 5-8840

GARDEN CITY, 2 bedroom frame, dining room, large lot, quick occupancy, $13,900. Pine
522-6020

REDFORD ½ ACRE
Needs work. Could be four bedrooms. Beautiful location. Attached garage. Only $18,900!

LEXINGTON HOUSE
261-8555

Farmington $46,900
Franklin Valley Sub. Ideal country setting. Excellent 3-bedroom brick. Country kitchen plus formal dining room. Spacious family room with full wall fireplace. Large well-maintained lot. Rural setting but close to all City conveniences.

Vincent N. Lee
425-1600

LIVONIA
THIEF WANTED
Steal this sharp 3 bedroom brick ranch with full basement, 25 ft rec room, carpeting. Custom vanity. 1½ car garage. On 70 ft. lot. For only $26,900. Hurry call

JIM COURTNEY
Hartford 522-7252

1-1 Homes For Sale

WESTLAND. Immediate occupancy, small ranch home, on 80 ft. lot. Near transportation. Ideal for retirees or starter home for veteran. Home completely remodeled, with gas forced air heat, desirable terms, priced low. 261-4277

CHERRY HILL HOMES
CUSTOM BUILT
You pick the site
We take care of the rest
See Builders Display Home
FOR SALE
9448 Northern $25,900
Duplication $21,900
(on your lot)
Plymouth 455-5134
DEVELOPING
NEW SUBDIVISION
NEAR LILLEY ON JOY ROAD
PICK YOUR SITE SOON
AS LARGE AS 60x235
RUNNING CREEK
CHERRY HILL HOMES
"LUXURY FOR LESS"

3 BEDROOM ranch style, needs some work, Cherry Hill-Merriman area, $19,500. 421-1507

CUSTOM HOME
Corner lot. 3 bedrooms, 1½ baths, finished basement, large living room, dining room, kitchen well equipped with many extras. Two-car garage, Westland. $26,500. All terms.

BORON
427-2800

Custom Homes
by
CASS R. JANOWSKI
Designer & Builder
453-2365

REDFORD
Starter home, 2 bedroom ranch, nice large kitchen, new carpeting, 12x12 patio with gas grill, near parks. $19,900. Call

AL HARLEY
JOHN COLE REALTY
255-5330 KE 7-5313

BORON
PEACE AND SERENITY
ACCESS TO STRAWBERRY LAKE
4-BEDROOM COLONIAL. 2½ baths, carpeted throughout, dining room, family room, baseboard heat, 2-car attached garage, corner lot. Immediate occupancy, $39,900.

427-2800

1-1 Homes For Sale

IMMEDIATE POSSESSION
A sharp 3-bedroom tri-level with 2½-car garage in the City of Westland, this home has a lovely family room with wet bar and natural fireplace, carpeting throughout, professionally landscaped, central air, much much more. Only $32,900, owner must sell.

ASTA
522-3550
"Home of The Professionals"

BY OWNER. 3-bedroom 2-baths ranch. 2½-car garage, large lot, West Bloomfield. $37,900. 851-0840

YOUR PAINT BRUSH PLUS $390
Is all you need to make a deal on this 2 bedroom ranch home with a stone front. Dining room, natural fireplace, wall to wall carpeting, kitchen has built-in oven and range, gas forced air heat, aluminum storms and screens, paved streets, 2 car garage. Top suburban community. Interior needs a bit of painting so owner is making it easy for you to buy. $390 complete is all the cash required. Vacant fast possession. Full price $21,500. Call for details.

LAND CONTRACT
3 BEDROOMS PLUS GARAGE
You don't have to qualify to buy on a land contract. Move right into this 1½ story white aluminum sided bungalow with 3 bedrooms, dining room, carpeting, gas forced air heat, aluminum storms and screens, 1½ car garage, fenced yard, paved streets. Most sought after suburban community. Full price is only $19,200. Down payment is $1,500 and monthly payments of $175 including taxes and insurance. Vacant with immediate possession.

ADVANCE
427-5400
6876 Middlebelt Yes, we trade

REDUCED
And it won't last long at it's new low price. Three bedrooms, carpeting, full basement, 1½-car garage. Just $19,990.

ASSUME
The mortgage on this brick ranch. Three bedrooms, large kitchen, full basement, and 2 car garage, $23,950.

PRESTIGE HOME
In Garden City. Three bedroom brick ranch with carpeting, full basement, 2 car attached garage. $28,900.

GARDEN CITY
Custom home has three bedrooms, 1½ baths, full finished basement, 1½ car garage, $29,900.

VANDERBURG
261-1770

The PROFESSIONALS for PEOPLE

LIVONIA. Custom built in A-1 condition, this 3 bedroom home. Wet plaster, modern kitchen, complete carpeting, recreation room and CENTRAL AIR. 2 car garage. Quick occupancy, in Rosedale Gardens. Only $31,900.

LIVONIA
Contemporary ranch, lovely brick 3 bedroom home with large modern kitchen, custom rec. room and 36' inground pool. Professional landscaping. $29,500.

WESTLAND
Like horses? Then this 3 acres plus 4 bedroom large family home with 2 car garage in country area is for you. Only $42,500.

LIVONIA
Only $23,900. Clean 3 bedroom ranch home on 75' lot. Gas heat, carpeting, den and garage. Near 5 Mile and Merriman.

PLYMOUTH
In Lakepointe Village, this lovely 4 bedroom brick colonial home with 20'x16' family room with fireplace, modern kitchen, basement and attached 2 car garage. Large lot. A top value at $45,900.

Don't Wait, CALL 421-2100 NOW

c.w. allen Realtor
15337 Farmington Rd., Livonia

SOUTHFIELD

Goblins and such will love to play in the ravine behind this lovely aluminum sided ranch with 3 huge bedrooms, large modern kitchen, huge family room with natural fireplace and glass wall overlooking the ravine, gas forced air heat, 1½ car garage, reduced to only

$23,000 TERMS

JUST DELIGHTFUL
Eight Mile and Beech area in Southfield, is where this brand new brick and aluminum beauty is being built; 3 large bedrooms, modern kitchen, full basement, gas forced air heat. A real delight and on a huge 289 foot lot. Only

$24,500 EASY TERMS

OCTOBER 29th THRU NOVEMBER 4th
WESTLAND EXCELLENT VALUE
And delightful living all in one fine home, with this asbestos 3 bedroom ranch with carpeted living room, modern kitchen, with built in dishwasher, full basement, aluminum storms and screens, screened in terrace and swimming pool, fenced yard, immediate occupancy.
FULL PRICE ONLY: $20,900 EASY TERMS

GROSSMAN
427-3200 LIVONIA 937-0140

HAROLD real estate FISCHER

1108 S. Main St., Plymouth 455-5100

COUNTRY HOME on one acre. 4 bedrooms, carpet throughout, remodeled kitchen, many custom features. 3 car garage and a barn. $49,900.

PRICE REDUCED, 4 bedroom home on large lot in Plymouth. 2 full baths, full basement, garage, screened in patio, stove and refrigerator included.

GEORGE SMITH Real Estate Inc.

multi-listing service with a personal touch

702 SOUTH MAIN, PLYMOUTH
453-4840

WESTLAND
Rain, rain, go away . . . Stay high and dry in this cozy brick ranch. A full and semi-finished basement, 3 bedrooms, kitchen with built-ins and lots of cupboards, paneled recreation room, carpeting, and walking distance to school. Give us a call at 453-4840.

LIVONIA
Are you a renter that has to move in a hurry? Move right into this brick ranch home. Immediate occupancy. 3 large bedrooms, full basement, big kitchen with built-ins, 1½ baths, carpeting, 2 car garage and corner lot. $29,900. Call 453-4840.

WAYNE
Noah may have had to build an ark, but you'll have plenty of room in this 3-bedroom brick ranch. Inside all the rooms are completely carpeted, central air, very large kitchen with loads of table space, roomy living room, and good sized utility room all situated on a fenced lot. Call. 453-4840.

PLYMOUTH
Live in the heart of town. Minutes from school and shopping. 1½ story aluminum home with 3 bedrooms, 1½ baths, basement, family room, carpeting, dining room, patio, and 1½ car garage. Asking $28,500.—453-4840.

LIVONIA
What more could you ask for? Brick ranch complete with family room, 3 bedrooms, drapes, central air, full and finished basement, patio, built-ins and garbage disposal, carpeting, and fenced yard. Home is freshly painted inside and out. Call now. 453-4840.

27650 FORD ROAD, GARDEN CITY
261-3434

GARDEN CITY—ARCOLA
Here is your chance to own a lot of house for not so big price. 1½ story, 4 bedrooms and family room with 2 car garage on 63x133 lot. Only $19,900. Call 261-3434 for your appointment.

WESTLAND—CARLSON
Attention — Price Reduction on this lovely all Brick Tri-Level, 3 bedrooms, large living room, custom kitchen, plus family room. Now asking $29,900. Call 261-3434.

LIVONIA—ORANGELAWN
Like the uncrowded feeling that you get when you are in the country — well, come see this Ranch with 3 bedrooms, dining room, and family room. 2 car garage. Low Taxes $21,500. Call today 261-3434.

GARDEN CITY—BOCK
Seeing is believing — Call to see this huge vinyl sided 1½ story home, with 4 large bedrooms, extra kitchen, family room with fireplace, finished basement with fireplace and garage on 72x148 lot. 261-3434.

WESTLAND—LILLIAN
Lots of house for the money. Cedar closets in the 3 bedrooms, vanity and tub enclosure in bath, natural fireplace in living room, separate dining room, built-ins, attached garage. Immediate occupancy. Priced at $22,900. Call 261-3434.

REMEMBER . . . IT'S THE SOLD SIGN THAT COUNTS. "BY GEORGE"
LIST YOUR HOME WITH GEORGE SMITH REALTY . . .
A MULTI-LISTING MEMBER

LIVONIA

BURTON HOLLOW, Lovely Cape Cod, 4 bedrooms, 2½ baths, family room, dining room, attached garage, $48,900.

SPRING VALLEY, Clean and neat 3 bedroom Ranch, built-ins, carpeting, fireplace, 2 car garage, $31,900.

KITCHEN WILL DELIGHT MOM. 3 bedroom ranch, carpeting, panelled recreation room, patio, large tree, $24,900.

LEVAN HEIGHTS, Lovely ranch, 3 bedrooms, family room, fully carpeted, built-ins, central air, garage, $34,900.

ULTRA SHARP ranch, 3 bedrooms, family room, fully carpeted, sprinkling system, 2½ car garage, reduced to $26,500.

CANTON TWP.

RANCH on 3.3 ACRES, with running stream, built 1968, carpeting, 2 car garage, reduced to $32,900.

RANCH with 4 bedrooms on 1¼ acres, carpeting, horse barn, oversized garage, lots of trees, $37,-500.

REDFORD TWP.

Sparkling aluminum sided ranch, 2 bedrooms, family room, recreation room, immediate occupancy, $21,900.

LIVONIA

BEAUTIFUL WOODED setting for this lovely 3 bedroom ranch, family room, carpeted, pool, garage, $39,900.

CUSTOM RANCH, 2 bedrooms, family room, built-ins, like new carpeting, central air, loads of storage, garage, $31,900.

LOOK!! Nearly ¾ ACRE updated 2 bedroom home, finished basement, dining room, and just, $19,900.

RANCH with 3 bedrooms, family room, carpeting, enclosed terrace, corner lot, 2 car garage, $24,-900.

FARMINGTON

LOVELY WOODED LOT, 4 bedroom Colonial, fine family home, carpeting, 2 car attached garage, $35,-500.

BEAUTIFUL FACE BRICK ranch, 3 bedrooms, 2 baths, family room, fireplace, carpeting, recreation room, $42,900.

EXCELLENT STARTER HOME, on a double lot, 2 bedrooms, carpeting, covered patio, 2 car garage, $20,900.

GARDEN CITY

RANCH in move in condition, 2 bedrooms, new carpeting, recreation room, new 2½ car garage. $23,900.

DEARBORN HEIGHTS

IMMEDIATE OCCUPANCY on this extra nice ranch, 3 bedrooms, carpeting, recreation room, patio, garage, $29,900.

BRICK RANCH, in excellent condition, 3 bedrooms, recreation room, carpeting, immediate occupancy, $26,500.

ALUMINUM SIDED 2 bedroom bungalow, expansion upstairs, carpeting, garage, immediate occupancy, just $15,900.

SOUTHFIELD

YOU WON'T DIRTY YOUR WHITE GLOVES, Immaculate ranch, 3 bedrooms, beautifully landscaped yard, garage, $33,-900.

THE RAVINES, Lovely Colonial with space for the family and gracious entertaining, one extra is a pool room, $105,000.

WESTLAND

ALUMINUM SIDED bungalow on an 80x120 lot, 4 bedrooms, carpeting, nice trees, owner transferred, $17,900.

SILVER LAKE

LAKE PRIVILEGES, face brick 3 bedroom ranch, double lot, carpeting, extra 2 car heated garage, $32,900.

MARTIN, KETCHUM & MARTIN, INC.
522-0200
Realtors 31172 Five Mile at Merriman Realtors

BAKE & DECKER
REALTORS

NEW ON THE MARKET — PLEASINGLY WOODED and quiet is the setting of this striking NORTHVILLE pillared Colonial on nearly 1½ ACRES. 3 large bedrooms, 2½ baths, 1st floor laundry, formal dining, 2 fireplaces (living and family rooms), and 2 car side entrance garage. A fine value. $64,900.

UNIQUELY PRIVATE yet close to neighbors, this brick CAPE COD with 4 bedrooms, 2½ baths, family room with fireplace, 1st floor laundry, and basement is superbly located on the near west side of Plymouth. Many extras including a well treed lot. $59,900.

GENTLY ROLLING 10 ACRE ESTATE one mile west of Plymouth featuring 4 bedrooms, multiple baths, 2 fireplaces, large family room, formal dining and attached 2 car garage. Horse barn with 4 box stalls and tack room. Large inground swimming pool. Ideal location combined with unusual quality make this an attractive offering for the discerning buyer.

453-8200
1005 W. Ann Arbor Trail, Plymouth

the Home Folks

EARL KEIM REALTY

PLYMOUTH OFFICE

IMMEDIATE OCCUPANCY — in this 1½ story alminum sided 2 bedroom home with large kitchen, formal dining room and full basement. $25,500.

FOR THE HANDYMAN 1½ story, 4 bedroom brick, full basement, fenced yard, good assumption and immediate occupancy. $25,900.

JUST REDUCED — 3 bedroom brick ranch on a large corner lot, carpeted throughout, completely finished basement, kitchen built-ins, garage and fenced yard. $31,900.

GOOD ASSUMPTION — in this 3 bedroom split-level with family room, 2 full baths, kitchen built-ins, 2 car garage, immediate occupancy. $32,900.

NEW ON THE MARKET — 4 bedroom, 2 story, family room with fireplace, 1½ baths, 2 car garage, just redecorated. $35,500.

FIRST OFFERING of this 5 bedroom colonial with formal dining room, family room, 2½ baths, kitchen built-ins, and attached 2 car garage. $51,900.

453-0012
1115 S. Main St., Plymouth

NORTHVILLE OFFICE

AUTUMN LEAVES ARE FALLING around this vintage 2 story home in City of Northville. Home features 3 large bedrooms, large kitchen and 2 car garage on 75 ft. lot. Walk to schools and shopping. $25,500.

NEW LISTING — 3 bedroom traditional 2 story home on treed 80 ft. lot in City of Northville. Home offers large living room, family room, basement and garage. $28,-500.

GENTLEMAN FARMER'S DELIGHT — 2,400 sq. ft. split-level with 3 full baths on fantastic 6 acres with stream just west of Northville — large family room with fireplace, 4 stall horse barn, other custom features too numerous to mention. $79,900.

349-5600
330 N. Center St., Northville

KEIM Sold MINE

FARMINGTON OFFICE

WEST BLOOMFIELD ESTATES
Deluxe 3 bedroom (could be 4), 1½ bath face brick ranch. Family room with fireplace, extra lav and shower in attached 2 car heated garage convenient to 44x18 in-ground pool. Great home for the handy man. Priced accordingly at $39,900. Call 626-4800.

GREAT FAMILY HOME
Immaculate 4 bedroom colonial with cathedral ceiling and fireplace in 21' living room and 2½ baths. Family room, full basement, and formal dining room. Attached 2 car garage with lotds of storage space and many more extras. Call today for personal tour —626-4800. Priced to sell at $52,-900.

626-4800
28966 Orchard Lake Rd.

EXTRAS GALORE!!
New on the market is this 3 bedroom brick ranch with full basement, 2 car garage, partly finished knotty pine rec room, carpeting throughout, cyclone fenced yard, kitchen extras and much, much more! Beautiful location. $28,-900. Call 477-0880.

$32,900 IN FARMINGTON
Be sure to see this delightful aluminum sided home — sitting on 1 acre with sfream at rear of property. Patio, carpeting, attached garage, and excellent handy location in city. Call 477-0880 for a personal tour.

477-0880
31715 Grand River

GARDEN CITY OFFICE

Country Lot — 3 large bedrooms grace this quiet cedar shake ranch, 2 complete kitchens, full finished basement with full tile bath, carpeted throughout, new roof, 16x32' pool, 2 car attached garage, only $26,900, call today 522-2101.

Excellent Assumption — brick ranch with 2 large bedrooms and den, completely carpeted, full finished basement with professional bar and hi fi system, 20' terrace, 2 car garage with automatic door opener, $24,900, don't miss out on this one, call 522-2101.

3 Bedroom Ranch — 80' lot with trees, breezeway to attached 2 car garage, low taxes, immediate occupancy, nice home in a good area, $20,900, call for an appointment to see this, 522-2101.

1812 Middlebelt, Garden City

Land Contract Available — 4 bedroom ranch that's a great place to raise children, 120' wide lot, large living room with natural fireplace, immediate occupancy, 25x32' garage, owner wants a deal, only $24,900. Call 522-2101.

Assume $178.00 payments — 3 bedroom sparkling clean ranch, carpeted throughout, full basement finished, fenced yard, 2 car garage, immediate occupancy, $20,900, call 522-2101.

Openings for 3 full time salespeople now available. Start a career with one of the most aggressive real estate firms in the area. Top commission, bonus plan. Call Stu Angel, 729-2500.

522-2101

LIVONIA OFFICE

COLONIAL — 4 bedrooms, 2½ baths, master bedroom has connecting 10'x 12' walnut panelled sitting room, built-in bookcases, family room with fireplaces, formal dining room.
Price $51,900 Call 261-1600

WOW! — A 3 bedroom brick ranch, double closets, carpeted throughout, good eating area, new driveway, 1½ car garage, close to shopping and schools.
Only $22,900 Call 261-1600

ZONED M-1 — Beautiful small home on the property can be used as a residence, aluminum sided, property is 80'x290' in industrial area of Livonia.
Price $25,000 Call 261-1600

BRICK RANCH — Fine 3 bedroom home, has new carpeting, aluminum awnings, full tiled basement, gas heat 2 car garage, 15' swimming pool, a great value in a top location.
Price $27,900 Call 261-1600

ACRE — of ground is the setting for this large ranch home, custom built in area of Burton Woods, completely redecorated and carpeted with lovely decor by interior decorators, formal dining room, natural wood burning fireplace.
Price $34,900
Call 261-1600

HANDY TO SCHOOLS — a 3 bedroom brick ranch home, third bedroom could be a dining room if desired, carpeting, 1½ baths, 2 car garage, a well cared for home in a most convenient location.
Price $29,500 Call 261-1600

YOU WILL LIKE — this spotless home, 2½ baths, varnished woodwork, fine carpeting and drapes throughout, sharp rec. room with built-in storage galore, 16'x12' Sun Control porch, swimming pool with deck, patio is carpeted, 2 sheds, brick front 2 car garage, beautifully landscaped, a home you can be real proud of.
Price $33,900 Call 261-1600

MERI-LYNN FARMS — Large 3 bedroom, 1½ bath face brick ranch, original owner transferred, rec. room and bar, carpeted throughout, built-ins, custom draperies, 2 car brick front garage, move in condition.
Price $34,900 Call 261-1600

261-1600
15707 FARMINGTON RD., LIVONIA

WITH OFFICES IN . . .
Dearborn, Farmington, Plymouth, Livonia, Detroit, Westland, Garden City, Brighton, Taylor, Redford, Ann Arbor, Ypsilanti

1-1 Homes For Sale

GARDEN CITY
Lovely Leona—well kept 3 bedroom brick ranch. Carpeted, built-ins. Basement. Big kitchen, 2½ car garage. Priced to sell.

WESTLAND
Tri-level—3 bedrooms, family room, 1½ baths. Only $21,900. Terms. Vacant.

DEARBORN
Ford Rd.-Schaefer area. Completely refurbished and modern brick ranch. Basement, extra bath, 2½ car garage. Only $22,900.

McFARLANE BROS.
Realtors Since 1924
28270 Ford Rd., Garden City
421-2400

OPEN SUN. 2-5
Plymouth Township. 9388 Caprice Ct. 1,250-square-foot brick ranch on huge lot, plush decor, shag carpeting, panelled family room, natural fireplace, bath with double vanity, newly tiled basement floor. Sharp! Sharp!

RANCH
Open Sat. 12 P.M.-4 P.M.
Open Sun. 2 P.M.-5 P.M
6709 Evergreen. Two master sized bedrooms, panelled family room, carpeted throughout, basement floor tiled, 2½-car garage, fenced yard. Only $18,400.

RANCH
Three-bedroom brick, only 7 years old. Full basement, huge 2½-car garage. Spacious home for only $19,500. Open Sunday, 2-5. 21610 Lyndon.

19503 Archdale. Open Sunday 2-5. Large two-bedroom home enclosed porch. Excellent buy for retirees or newlyweds. Only $15,500.

Elm Realty 272-5515

WESTLAND. Near Birch Hill Golf Course. 3 bedroom contemporary ranch. Brick and aluminum. Finished basement, kitchen built-ins, glass door wall to patio, pool, $27,900, terms.

LEE henkelman div. 476-6161

REDFORD RANCH
Plymouth and Telegraph. All brick. Mint condition. Carpeted thru-out, modern kitchen. Full finished basement, 1½ car garage. $28,900.

JOHN COLE REALTY
25105 W. 6 Mile Rd.
255-5330 KE 7-5313

1-1 Homes For Sale

WESTLAND, nice starter home, 2 bedroom 1½ story aluminum, 2 car garage, large lot, $19,800. Pine 522-6020

ROLLING TERRAIN
And large lot accent this Colonial Quad, in area of fine homes, wet bar and paneled family room with fireplace, bay windowed living room, also with fireplace. Four lovely bedrooms, paneled recreation room for dining room and much more. $76,900.

626-8700
Cranbrook

ROMULUS. Two-bedroom. Full basement, appliances, big back yard, $129 monthly, $455 down. 728-2322 or 729-1437

LIVONIA TRI-LEVEL
Beautiful 3 bedroom brick, family room, 2½ car garage, large kitchen with built-ins, 60 ft. lot. Short walk to Idyl Wyld Golf Course. $32,900. Call

AL HARLEY
JOHN COLE REALTY
255-5330 KE 7-5313

CHERRY HILL HOMES
CUSTOM BUILT
You pick the site
We take care of the rest
See Builders Display Home
FOR SALE
9448 Northern $25,900
Duplication $21,900
(on your lot)
Plymouth 455-5134
DEVELOPING NEW SUBDIVISION
NEAR LILLEY ON JOY ROAD
PICK YOUR SITE SOON
AS LARGE AS 60x235
RUNNING CREEK
CHERRY HILL HOMES
"LUXURY FOR LESS"

LIVONIA—Spacious 3 bedroom brick ranch with attached garage, family room, built-ins including dishwasher, professionally landscaped, fenced yard with redwood patio. $31,900. 464-1102

LIVONIA EXQUISITE RANCH
Beautiful 3 bedroom brick ranch. Full basement. New carpeting, 20x18 rec room, 2½ car garage. Well manicured lawn. Only $27,900. Won't last. Call

JIM COURTNEY
Hartford 522-7252

1-1 Homes For Sale

LIVONIA, 3 year old, 3 bedroom brick ranch, 1½ baths, a 2 car attached garage, finished basement, family room, fireplace, air conditioned, sprinkler system, immediate occupancy. Bob, office, ext. 11 588-1100, home after 10:30 p.m. 464-3188

GARDEN CITY IMMEDIATE OCCUPANCY
3-bedroom brick home in immaculate condition, full basement, 2½-car garage, near school. Call EARLINE STROUD.

NORWOOD 522-2900

WESTLAND. 4 bedroom quad, 2½ car garage, 2 kitchens, 1½ baths, 13x23 ft. family room. Apartment in lower level. Make offer. 32835 Comanche. 522-0964

$17,000 GARDEN CITY
Three bedroom aluminum bungalow on 80 ft. lot. Clean and sharp. New listing. Call now.

LEXINGTON HOUSE
261-8555

1-1 Homes For Sale

LIVONIA
Tastefully decorated. Four bedroom 2 story brick home. Built-ins, finished basement, carpeting throughout, family room, 2½ car garage on large lot, with fruit trees, $36,900.

JASTER 522-1500

CONNEMARA HILLS
Taft Road at 9 Mile, 4 bedroom Colonial, 2½ baths, full brick, family room, first floor laundry, built-ins, 2 car garage, $47,800. D. Roux Construction Co. 349-4180

FAMILY ROOM
Yet moderately priced 3-bedroom face brick ranch built 1965. Tiled and partitioned basement, fireplace, 20x16-foot terrace, big 2-car garage. $27,900.

HARRISON-MOORE
427-9030

GARDEN CITY, 3 bedroom brick, full finished basement, 2½ car garage, excellent condition. Beautiful area. Pine 522-6020

1-1 Homes For Sale

LAND CONTRACT
No need for waiting for mortgage approval, starter or retirees dream home. Large bedrooms, all appliances available, garaze. Prime Livonia location, $20,500.

BEL-MEN 522-3010

REDFORD TWP. ½-acre ravine lot, beautiful Graham Sub. 3-bedroom broad-front ranch. Expansion for 2 bedrooms and bath up, full basement, 2-car garage, large screened porch. KE 4-1307

1-1 Homes For Sale

THREE bedroom frame, ceramic bath, full basement, gas heat. Immediate occupancy. Good location. 721-7278

PLYMOUTH
NEW ENGLAND VILLAGE
5 bedroom brick, 2½ car attached garage, fully carpeted, central air, asking $51,900. Call

IRENE TROTH
Hartford Realty
522-7252 453-7600

1-1 Homes For Sale

IMMEDIATE OCCUPANCY
KIMBERLY SUBDIVISION
FARMINGTON TOWNSHIP
Walk to Mercy High and new shopping center. Four bedrooms, 2½ baths, dining room, family room with natural fireplace, carpeting and drapes, kitchen built-ins and brick barbeque. Attached two-car garage. 2,100 square feet of comfortable living space for $44,900.

Call Mr. Hamilton
Vincent N. Lee 425-1600

1-1 Homes For Sale

SOMETHING SPECIAL
Located in prime area, 3-bedroom brick ranch with aluminum trim, large rooms, full basement, plus spacious 2-car aluminum-sided garage. For information call
JERRY BARR 522-3500

RED CARPET GUARDIAN
477-1222 522-4610

1-1 Homes For Sale

FARMINGTON
Be sure to see this spacious well-kept tri-level in Farmington's most ideal location. Four bedrooms plus den, kitchen built-ins, carpeting throughout, family room with walkout doorwall to a large yard, oversized garage. A steal at $41,900.

WEST BLOOMFIELD
OWN WITH PRIDE
This extra sharp 3 bedroom ranch, 17 foot living room, carpeting thru-out, attached 2 car garage, large treed lot ENJOY OUTDOOR SPORTS THE YEAR ROUND Only $23,500.

FARMINGTON
KENDALWOOD-SUB
Tastefully decorated 3 bedroom brick ranch, formal dining room, family room, fireplace, custom drapes and carpeting, and opening garage with electric door opener, large lot, OWNER ANXIOUS — $43,900.

FARMINGTON
TAKE YOUR CHOICE
WE HAVE TWO MINI FARMS LISTED -- both with approximately two and one half acres One — an authentic four bedroom farm colonial — huge country kitchen, formal dining room, 2 fireplaces. And, a 3 bedroom ranch with family room. YES, YOU CAN HAVE A HORSE on either one of these lovely estates.

FARMINGTON
WOODSTREAM FARMS
Offers this 3,000 square foot Colonial with 4 extra large bedrooms — huge dining room, 22 foot country kitchen with double self-cleaning oven, 24 foot family room Immediate occupancy — $62,900.

JERRY F. EDWARDS
& Associates
33110 West 12 Mile Road, Farmington
477-4700

COLONIAL REAL ESTATE
Phone (517) 546-6440
2473 E. GRAND RIVER HOWELL, MICH. 48843

Open Monday-Thursday 9-8; Friday-Saturday 9-5; Sunday 10-5

CHARMING
3-BEDROOM RANCH with built-in range and oven combination, completely carpeted, in nice neighborhood with circular drive, and lake privileges. LPH64. $33,900.

ATTRACTIVE
COLONIAL with 3 bedrooms, completely carpeted, first-floor laundry, tiled basement, and a brick fireplace. A sliding door off the dining room to a covered porch enhances the beauty of this home. All on a 1½-acre parcel. CO72. $42,500.

HOWELL
Brick veneer ranch on ¾ acres with 6 bedrooms, 2½ baths, full basement, air conditioning, central vacuum system, intercom, fireplace, 2-car attached garage, outside above-ground pool, HH91, $50,000.

FARM HOME
With 3 bedrooms, living room, dining room, office or den, ¾ basement, new siding, gas barbecue and outside floodlights, on timers, also 1-car garage, with carport, W89, $18,500.

COUNTRY
Three acres, gently rolling, 2 story brick. Four large bedrooms, wardrobe closets, 2½ ceramic baths, with vanities. Formal dining, large living room, panelled family room with brick fireplace. Country kitchen, with built-ins. Attached 2 car garage. Full basement. Carpeting.

COUNTRY
8 Acres 2,600 sq. ft of living area. Four large bedrooms, 2½ baths, 2 complete kitchens, custom built-ins, large living room, formal dining. Horse barn, additional 2 car garage. Builder's own home.

COUNTRY
7.5 8 Acres. Two story brick sitting on a hill top. Six bedrooms, large living room, formal dining, country kitchen, built-ins, large eating space, den family room, with fireplace and barbecue. Main floor laundry, finished basement attached 2 car garage. Two miles north, I-96

LAKE OF THE PINES
Two story brick, with white pillars. Five bedrooms, dressing room, 2½ ceramic baths. Formal dining room, large living room, den, family room, 2 fireplaces, finished full basement with wet bar. Kitchen with custom built-ins. Attached garage. Eloquently decorated. Beautifully landscaped. Close to I-96, 25 minutes to Northland.

NEW
¼ Acre lot, brick 2 story, three bedrooms, 2½ baths, country kitchen, with built-ins, main floor laundry, carpeting, family room, with fireplace, full basement, gas heat. Custom built, $42,000.

PINCKNEY
This charming older home has been completely renovated and has four bedrooms, 2 full baths, large living room, formal dining, country kitchen with solid oak cabinets, built-ins, panelled family room, with Cathedral ceiling, enclosed breezeway. Three car attached garage with door opener. Completely carpetd. 3,353 sq. ft. of living area. $42,500.

COMPLETE DESIGN & BUILDING SERVICE AVAILABLE

EARL W. KLINE
Real Estate
9984 Grand River, Brighton
(313) 1-227-1021

SERVING ALL OF WESTERN WAYNE COUNTY SINCE 1922

GARLINGS REAL ESTATE

Open House Sunday 2 to 5. 41091 Micol, Plymouth Township. Three bedroom brick ranch with attached garage. Family room, fireplace. Immediate occupancy. $35,900.

Older four bedroom home on large corner lot. Breezeway and garage. Basement. Good investment. $27,900.

453-4800

Immediate occupancy in this sharp three bedroom brick ranch. 1½ baths, recreation room, 2½ car garage. Only $24,900.

Duplex — All brick, two bedrooms each side. Separate drive and garages. Basement. Walk to stores. $39,500.

Land Contract — Three or four bedroom aluminum sided home with full basement, two car garage. Move in right away. $21,500.

MULTI-LIST SERVICE
199 N. MAIN ST.
PLYMOUTH

Plymouth — Three bedroom brick. 1½ baths, full basement, 2½ car garage. Many extras. $29,900

Plymouth Township — Low down on Land Contract. Two bedrooms carpet thru out. Immediate occupancy. $21,000.

Four bedroom custom home for the executive that wants everything. 2½ acres, spring fed pond. Central air. Call for details.

427-7797

GO THE MODERN WAY

HARRY S WOLFE REALTOR

Jack Dickson

Ken Ray

Jack Reault

Sherry Joyner

Dale Cross

Jerry Riley

Ed Silva

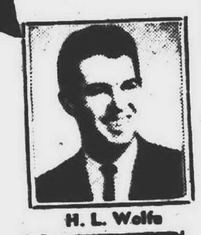
H. L. Wolfe

Marge Wolfe

Martha Stewart

George Schemanski

Jim Whyatt

Dick Shepherd

Ed Trombath

NO. 1 HOME SELLER
In 1971 ONCE AGAIN—WE LED
In the Sale of Used Homes in Livonia

We Need Homes—We Have Buyers

Harry E. Wolfe

Harry S. Wolfe

Don Wolfe

We Will SELL YOUR HOME or BUY IT
LET US TELL YOU ABOUT OUR CONDITIONAL
"GUARANTEED SALES PLAN"

OVER 46 Years OF
DEPENDABLE SERVICE IN THIS AREA . . .

LOADED WITH EXTRAS
And custom built is this sharp as a tack, carpeted through out, 3 bedroom modern ranch with a professionally finished walk-out rec room, huge family room with fireplace, formal dining room, living room with natural fireplace, over sized kitchen, wet plaster construction, attached 2 car garage, beautifully landscaped over sized lot and located in a quiet area.

$42,900

A HAPPY DAY
For the whole family will be here when you go through this sharp 4 bedroom 2 story home with country size kitchen, formal dining room, screened in porch, completely finished rec. room, abuandance of closet space, fenced lot and a garage.

$49,900

4 BEDROOM RANCH
Four bedrooms, large modern kitchen with built-ins, family room with fireplace, and doorwall to patio, finished basement and an attached garage in a lovely area.

$30,500

TERRIFIC COLONIAL
A beautiful home on a tree lined street. A unique floor plan with a 23 foot living room with natural fireplace, family room, 3 kingsize bedrooms, kitchen with built-ins, full basement, 2 car attached garage. The yard is outstanding.

$39,900

LOW TAXES
An immaculate home in low tax Redford. This attractive 3 bedroom brick ranch has a huge living room, modern kitchen with large eating space, full finished basement and 2½ car garage.

$29,500

CHEF'S PARADISE
Not only an outstanding modern built-in kitchen, but a beamed ceiling family room with a natural wall to wall fireplace, central air conditioning, 3 king size bedrooms, first floor laundry, full basement with a spare 4th bedroom, center hall entrance, 1½ baths, attached 2 car garage with electric eye opener and much more for

$46,900

PICTURE PERFECT
Is this sharp and clean face brick modern ranch witih 2 full baths, 3 over sized bedrooms, full tiled basement, family room with natural fireplace, enclosed terrace, noteworthy kitchen, slate vestibule, attached 2 car garage and excellent location. Immediate occupancy.

$36,900

Ed Campbell

Chuck Mills

Dick Boyd

Kay Domen

Chuck Manns

Bill Rugg

● 2 LIVONIA LOCATIONS TO SERVE YOU

GA 7-0733
33235 SEVEN MILE

GA 1-5660
32398 FIVE MILE ROAD
Livonia—Across from Bentley High School

VERY SPECIAL THINGS
— have been added to make this centrally air conditioned Farmington Colonial a real family delight. Gracious living throughout with paneled, beamed family room and fireplace, four bedrooms, enclosed porch and handy first floor laundry. Priced to sell at $61,900.

A CLASSIC BEAUTY
— with all the trimmings describes this lavish Potomac Green Colonial. The growing family will appreciate the five bedrooms, delightful fireplaced family room and separate, private den with bookshelves for complete privacy. Paneled recreation room and lovely, well manicured lot. $69,900.

LOVE AT FIRST SIGHT
— will be your reaction in this happy little four bedroom Colonial on a very nice treed lot in Farmington with elementary school only 2 blocks away. This home is fresh and clean and in immaculate condition. Separate dining room, tiled recreation room in full basement. The best is yet to come — $36,500.

CUSTOM BUILT
— brick ranch home on one and a quarter private acres, affording seclusion and privacy for the active outdoor family. Circle drive, marble sills and intercom plus an array of extras are included along with the three full baths, the comfortable fireplaced family room. Priced to sell at $44,900.

Chamberlain Realtors

FARMINGTON-FRANKLIN-WEST BLOOMFIELD OFFICE
NORTHWESTERN AT 13 MILE
626-9100

MOVE UP TO PLYMOUTH POINTE
GRAND OPENING

THE LEXINGTON
Lovely colonial has dramatic foyer with circular staircase. Floor to ceiling fireplace in family room, and your own private bar area. Spacious kitchen includes separate dining area, dishwasher, hood and vent fan. Lavish 1st floor powder room. 2-car attached garage. 1st floor laundry room and mud room. Full basement. 4 spacious bedrooms includes an oversize master suite with your own private ceramic tile ½ bath. Full bath has large twin bowl vanity with provincial cabinetry.

ONLY $40,990 OTHER HOMES FROM $30,690
Plymouth School District

Built By: SUNNYBROOK HOMES
MODEL PHONE: 453-6144
OPEN DAILY AND SUN. 1-6 P.M. CLOSED THURS.

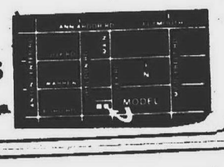

1-1 Homes For Sale

MILFORD

Luxurious executive quad-level on scenic two acres. 4 bedrooms, 2½ baths, dining room, dream kitchen, massive stone fireplace, complete carpeting, drapes, sprinkler system, aluminum trim and much more. See to appreciate. $68,500. 685-2662

FARMINGTON TOWNSHIP. 3 bedroom brick ranch, central air, finished basement, garage. $34,500. 476-3914

GARDEN CITY UNBELIEVABLE

$16,900

Beautiful 2 bedroom asbestos ranch. New roof, gas forced air heat. Custom bath, carpeting, excellent buy at $16,900. Call

JIM COURTNEY
Hartford 522-7252

LIVONIA

Extra nice starter home. 2-bedroom brick-front ranch built 1954.. New carpeting, easy assumption. $21,000.

HARRISON-MOORE
427-9030

SOUTH REDFORD, by owner, 3 bedroom brick ranch, finished basement, screened porch with carpet, 2 car garage, dishwasher, extras. Low taxes. Near schools. 537-1377

GARDEN CITY VA BUYERS

Owner anxious to sell this four-bedroom home with family room. Only $21,900. For more information call EARLINE STROUD.

NORWOOD 522-2900

REDFORD TWP.

SHARP 3 bedroom ranch, built-ins, attractively carpeted throughout. Immediate occupancy. Easy terms. Only $19,900.

"JOY" 255-3960

WARREN-OUTER DR.

Newly decorated, 2 bedroom bungalow. Large upstairs ready for paneling. 2½ car garage, wired for 220. Gas lights, fornt and rear. By owner. $20,900.

538-4399

LOT OWNERS — YOU CAN BEAT THE HIGH COST OF BUILDING — THE GLAMOUR WAY

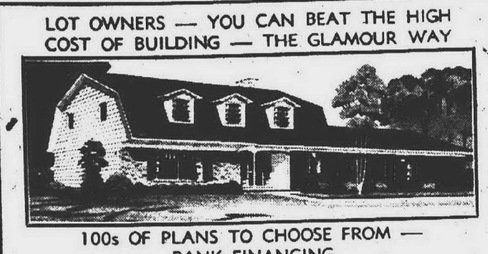

100s OF PLANS TO CHOOSE FROM — BANK FINANCING
YOUR PLANS OR OURS
WRITE OR CALL FOR CATALOG
GLAMOUR HOMES
6386 Jackson Road — Ann Arbor
SERVING THE ANN ARBOR AREA SINCE 1962
662-4518 Open Daily 10-7, Sunday 1-5

LIVONIA

Extra clean 3 bedroom brick ranch with 2 car attached garage. Fireplace in family room, 1½ baths, built-ins, full basement. Only $33,900. Call

VINCE FORTUNA
Hartford 261-2000

PLYMOUTH's Lake Pointe Village. Ranch. 3 bedrooms, family room, fireplace, many extras. Low 40's. 455-1322

25258 WICK ROAD TAYLOR

$1,000 down, including all closing costs. Brand new three bedroom ranch home. Full basement, all brick. Also, other homes located in Livonia and Westland. Stove, refrigerator, storms and screens included.

Goodman-Builder
399-9033

GARDEN CITY JUST ON MARKET

A clean 2-bedroom bungalow with unfinished attic, full basement, forced air gas heat, 2½-car garage, for only $19,900.

ASTA
522-3550
"Home of The Professionals"

PLYMOUTH

Sharp 3 bedroom brick colonial. Built-in oven, range, dishwasher. Large dining area and kitchen. Family room, natural fireplace, 1½ baths, full basement, 2½ car garage. $40,500.

JOHN COLE REALTY
25105 W. 6 Mile Rd.
255-5330 KE 7-5313

LIVONIA

Transferred? Hot tip. Immediate occupancy. Beautiful 3 bedroom brick ranch, fully carpeted, drapes and curtains, finished basement, excellent condition, fenced corner lot in fine area. Near schools and shopping. Owner needs the money, $25,500.

HICKOX-BARNETT
Livonia 422-8220 or
937-1600
Wixom 624-1222

S. LYON, new house, 61745 Richfield, 3 bedroom, family room, basement, 1½ baths, 2 car garage, brick, 100x180 lot, $33,900. Open Sun., 2-5 p.m. Builder 425-5252

FARMINGTON. 3 bedroom bungalow on double lot. Carpeting throughout, garage. Full price $18,900. Owner will consider low down payment on land contract.

LEE
henkelman div. 476-6161

HELP

Owner of two homes must sell one.Ed Johns' Custom Built, all real plaster, central air conditioned multi-level Contemporary, built into hill on one acre. North of Maple Rd. in West Bloomfield Twp. Four bedrooms, maid's quarters or possible 5th bedroom, 3½ baths, library with built-in book shelves, family room, built-in glass bar and free standing gas fireplace, fully carpeted game and rec. room. Step down living room with 14' high brick natural fireplace, step up dining room, new drapes on 7 huge sliding glass doorwalls, genuine black slate entry hall, intercom, fully landscaped, underground sprinkling system, 2 gas barbeques, 2½ car garage with electric door opener, all marble sills throughout, carpeting throughout including kitchen with black walnut custom built cabinets. Custom built shutters throughout, 3 patios, 12' overhangs, paved roads, sewers, existing 6% mortgage. MUST SACRIFICE at $89,500. Buyers only. Phone after 6 p.m: 626-6947.

LIVONIA, 3 bedroom, full basement, 2 car attached garage, nice lot, $26,500. 421-2291

CUTE AND COZY

And just enough for a young family. Large living room, three bedrooms, separate dining room and kitchen with breakfast area. Located on nice lot in Farmington and close to schools. 2 car garage. $21,500.

626-8700

Cranbrook

FARMINGTON TWP.

Adjoining Glen Oaks Country Club. Maintenance free brick and aluminum ranch. Three bedrooms, 2 baths, appliances, carpeting drapes, full basement, 2½ car attached garage, 100x135' scenic site. Other extras. $38,900.

SHUSTER REALTORS
626-0400 444-5540

WESTLAND, $0 down, closing cost only on this 4 bedroom brick ranch, full basement, corner lot, $22,900. Pine 522-6020

FARMINGTON MEADOWS, 33205 Kirby, 3-bedroom tri-level, attached garage, family room, fenced, sparkling condition, desirable area. $34,900.

VALLEY FORGE REALTY
474-2255

HANDYMAN'S SPECIAL

60-year-old home, hasn't been lived in for 20 years. Structurally sound, nice neighborhood in Farmington. $12,900 or offer. 21631 Tulane.

ULTRA
425-1000

ATTN. MR. EXECUTIVE PLYMOUTH

Don't miss seeing this 5 bedroom brick colonial in one of Plymouth's nicest areas. It features carpeting, built-ins, Family room, fireplace, 2 baths, 2 car attached garage. 1st floor laundry and many other features. All for $51,900. Call

NANCY CROSBY
Hartford Realty
522-7252 453-7600

PLYMOUTH, 3 bedroom brick ranch, paneled family room, finished basement, patio, fenced yard. Carpeting and drapes. By owner. $28,500. 455-1437

Low Taxes, desirable South Redford township, paved street, St. Robert Parish. Brick, 3-bedroom ranch, gas heat, air conditioner, built-ins, dishwasher, recreation room with bar, 2-car heated garage. Immediate occupancy, $29,900.

BEL-MEN 522-3010

T.N.
LIKE NEW

3 bedroom ranch. Trouble free brick country kitchen with range and oven, full basement with recreation room, central air conditioning, garage, fenced yard. $34,900 takes it.

Phone 453-7733

Tom Notebaert Real Estate
1206 S. Main St., Plymouth

REDFORD TWP.

Open Sun. 2-5 p.m.
9616 Wormer, W. of Telegraph, N. of W. Chicago, sharp 3 bed room (2 down, 1 up), 3 full baths, finished basement, table space in kitchen for 8, low taxes, excellent schools. Ideal for family of 6 or more. 5¾% mortgage. Only $28,900.

ARRO REALTY
KE 4-6766 KE 2-6025

UNION LAKE AREA

Nice 4 bedroom home on large lot, full basement, fireplace in living room, 1½ baths, pool table and swimming pool included. Lots of room for expansion. Cedar Island Lake privileges. Walled Lake Schools, $28,900.

ENGLAND
3063 Union Lake Road
Union Lake
1-363-7117

WESTLAND

A real doll house, 2 bedrooms, 2½ car garage, new carpeting throughout, many new extras. This one won't last at $18,900. Call

AL HARLEY
JOHN COLE REALTY
255-5330 KE 7-5313

TEN Mile, Orchard Lake, small clean ranch, low down payment on land contract. Payments less than rent. Low taxes. Immediate occupancy. 837-8551

WESTLAND

Warren-Farmington area. Our company is proud to offer this beautiful home at very reasonable price. This is a sharp 3-bedroom face brick ranch with new carpeting in living room, hall and family room, glass doorwall in bath, hardwood floors in bedrooms, special linoleum floor in kitchen, doorwall to patio, oversized driveway, 2½-car garage, beautiful landscaped yard with lots of flowers, full tiled basement. All this for only $28,900.

ASTA
522-3550
"Home of The Professionals"

DEARBORN OAKS

Immediate occupancy, 5 bedrooms, 2½ baths, central air, beautifully landscaped corner lot, carpeting, drapes, many extras, Divine Child and Crestwood School district, open Sun., Nov. 5 from 2-5, 507 Centralia, Dearborn Heights, Beech Daly, Cherry Hill area.

274-6030

GARDEN CITY—BEST BUY

3- and 4-bedroom ranches. Full brick, full basement, fully insulated, storms and screens. Choice locations. Some for immediate occupancy. From $24,990.

McFARLANE SALES CO.
422-6230 261-0267

WESTLAND 1 ACRE

NEWBURGH-PALMER AREA

Custom-built colonial, 2 years, 4 bedrooms, 20x40-foot in-ground pool, finished recreation room, sauna. By owner. $45,000.

PA 2-3191

105 x 105 LOT

3-bedroom older home in good condition. Big kitchen, garage. Good assumption, this won't last. Only $18,900.

CALL FRED RICHTER, 522-3500

RED CARPET

Colony Heights

WALLED LAKE SCHOOLS

Build the home of your dreams overlooking the Huron River Valley! Three new models under construction and many choice lots available. Models open 2-6 daily and 1-5 Saturday and Sunday.

Homes From $39,900

Lilly Homes
674-4646

CONDOMINIUM

COMMERCE TWP.

Two-bedroom deluxe unit on golf course. All deluxe features, clubhouse and pool for enjoyment, $32,500.

COMMERCE TWP.

One acre, secluded riverfront, three-bedroom ranch. Brick wall fireplace. Attached garage, $29,900.

Carriage Realty, Inc.
1-887-4107
3505 West Highland Road
Milford

LIVONIA

BUILDER ANXIOUS TO CLOSE OUT

Down to the last 2 homes, also builder's model which includes finished basement, air conditioned, hardwood floors and carpeting throughout, drapes, curtains and wallpaper, fully landscaped with underground sprinkling system. Will consider any reasonable offer. After 1 p.m.

425-8840
BINDER & LARK
6 MILE & LEVAN

UNION LAKE OFFICE

363-7117

Three bedroom ranch, full finished basement, fireplace, beautiful fenced yard, 2 car garage, immediate occupancy, river frontage. $32,500.

Bogie Lake Front, 1,560 sq. ft. of well planned living area, full walkout, family room with fireplace, concrete patio under deck, very sharp.

New 3 bedroom Colonial, carpeted, kitchen built-ins, full basement, fireplace, 2 car garage, treed lot, underground utilities. Lovely area.

Excellent choice Canal lots and other lots in new subdivision. Call for information on these.

ENGLAND
3063 Union Lake Road
Union Lake
1-363-7117
12316 Highland Road
Hartland
632-7427

VACANT—DON'T WAIT

Until the snow flies before moving! Aluminum-sided ranch with 3 bedrooms, full basement and garage, all set to go on GI. Only $23,000.

LOW ASSUMPTION

In Westland, featuring 4 bedrooms and basement. Beautifully landscaped. Paneled living room, 1½ baths. Full price $27,900.

WILL TIPTON
REAL ESTATE
427-5010

GARDEN CITY, Bargain of the Week! ! ! Large 3 bedroom, full basement, home in good condition, land contract available, $20,500. Pine 522-6020

100 FOOT LOT

Lots of room for the kids to run with a 3-bedroom brick ranch with family room and full basement. FIRST FLOOR LAUNDRY and attached garage. All cedar closets. Owner anxious at $28,400.

BEL-MEN 522-3010

LIVONIA. Extra sharp 3 bedroom brick ranch, carpeted. Family room, fireplace, 1½ baths, dishwasher, stove, attached 2 car garage, pool, extras. 464-3453

N. DEARBORN HTS.

CUSTOM BUILT FOR WHEEL CHAIR INVALID

One floor living in this sharp 3 bedroom brick ranch, 2 full baths, natural fireplace, dining room, enclosed terrace, extra wide doorways and halls. Ramps front and rear. 2 car attached garage. Ravine lot overlooking golf course. Full price only $38,900. Call

JIM COURTNEY
Hartford 522-7252
REDFORD TWP.

REDFORD TWP. — Low taxes. Three-bedroom brick ranch Fully carpeted. Large utility room, fenced yard. Extras. Good starter home. $32-0053

Secluded area, privacy yard. 3 bedroom brick ranch, large living room, big kitchen and dining room. Heated breezeway to attached 2 car garage. Large lot. Close to shopping and transportation. $25,900. Call

JOHN GARMAGER
Hartford Realty
522-7252 453-7600

MILFORD AREA

Ten acre farm fenced, rolling, wooded, barns are just right for horses or cattle. Four bedroom Colonial, full basement, pool, 2,500 sq. ft. living area. Large ground level utility room. Home reconditioned. Try

$59,900

ACREAGE

4.5 acres, 200 foot lake frontage. The most beautiful building spot in township.

$16,000

CARDINAL REALTY, INC.
Highland-Milford Office
1-887-4118

TWO BEDROOM home, 20551 MacArthur, Redford. $15,500. Call owner evenings. 531-3769

REDUCED BY OWNER FOR QUICK SALE

3 bedroom brick ranch in Livonia. Attached garage; 1½ baths. 2 way fireplace between family and living rooms; large family kitchen: tiled and partitioned basement, fruit cellar, 14x14 enclosed porch; patio, gas barbecue, 27 foot above ground pool, deep lot. Immaculate. Immediate occupancy. Only $36,900 Open Friday, Saturday, Sunday.

14245 YALE

West of Farmington Road, north of Schoolcraft.

NEW LISTING: Extra large five bedrooms. Colonial home in exclusive Lake of the Pines near Brighton. Sits on two pine tree covered lots. Has attached garage, full basement, family room with fireplace and all the other goodies. $71,900.

FLAT ROCK: Maintenance-free home on lot overlooking the Huron River. Three bedrooms, fireplace in living room, full basement, carpeting, real country kitchen. $34,900.

KEN SHULTZ AGENCY
9909 E. Grand River, Brighton
1-313-229-6158

SOUTH REDFORD TWP.

EXTRA SHARP BRICK BUNGALOW
$24,250 LOW TAXES

NORTH DEARBORN HTS.
BRICK RANCH $29,900

JAMP-FRIES & DUGGAN ASSOC.
477-1900

NEW RANCH

Livonia—3 bedroom brick and aluminum, 2 car attached garage, 125x130' lot in established neighborhood. $25,900.

LOVE
31201 Plymouth Rd.
Near Merriman
GA 2-9278

GARDEN CITY—30935 BARTON
3 BEDROOM ALUMINUM RANCH
GARAGE, TILED BASEMENT
Immediate Occupancy
~~$23,900~~ $22,900
GOOD CARPETING—MAKE OFFER
2 Blocks East Merriman Rd.
REAL VALUE

MAYFAIR KE 7-2700

LIVONIA

Lovely three bedroom brick ranch, in Joy Road, Merriman area. Carpeting throughout, 1½ baths, fully insulated and all brick 1½ car garage. Only $29,900. Convenient to shopping and transportation.

JASTER 522-1500

GARDEN CITY, 3 bedrooms, ranch, 2-car garage, central air, large lot, carpeting throughout, $23,900. 522-3307

PLYMOUTH TWP.

SHARP FAMILY RANCH

We have a delightful, well-cared for 3-bedroom nicely landscaped family ranch home with 2½-car garage on a large lot. The full basement has a large recreation room and separate laundry area. Our step-down dining area has a dorwall to the large patio and rear yard. Very convenient to schools, shopping and park. $29,900. To see call owner 453-4863.

FARMINGTON

1st offering, 4-bedroom colonial, family room with fireplace, finished recreation room, 2-car garage, pool optional, excellent condition, gorgeous landscaping, low 40's.

Dates & MORNINGSTAR
2272 Orchard Lake Rd.
Farmington
GR 6-4810

BUILDER'S CLOSEOUT

$23,990

Cherry Hill School District, 4 bedrooms, all brick ranch, full basement, fully carpeted, many extras, FHA 235 available.

356-2420

1-2 Condominiums For Sale

THREE bedroom condominium on lake, 1½ baths, family room, carpeted, all appliances, clubhouse facilities, $36,900. Northville. 349-4624

BUILDER'S CLOSEOUT

In Southfield

Furnished model 2 bedrooms, 1½ baths, completely finished basement, lavish window treatments, etc. Open to offers.

ALSO

One 3 bedroom, 2½ baths, carpeted, central air, full basement, fireplace included. $39,750. Binder & Lark, 354-4948, after 1 p.m.

INTEGRITY

HAS

"E.S.P."

Essential Service Protection

HERE'S WHY—

1. We at INTEGRITY are convinced that the buying public would much rather buy a used home that is protected in case of a major breakdown in the basic Heating, Plumbing and Electrical systems.
2. We feel an obligation to those who list their property with INTEGRITY, to sell it faster and at the best possible price.
3. We feel an obligation to provide the best possible protection and security to all those families who have the confidence in INTEGRITY to buy a home from us.

E.S.P. Division of Midwest Home Owners Assoc. 18055 James Couzens

E.S.P. PROTECTED
OFFERED WITH
INTEGRITY
REALTORS
522-8300
27427 W. WARREN

Call and ask about these E.S.P. protected homes

QUALITY UP—PAYMENTS DOWN

1966 Built face brick ranch with finished basement, lowest of taxes, best of schools. What else can we say, $22,500!

CHEER UP

Things aren't so bad, when you can find a bargain like this low, low assumption, with so much to offer. Multiple baths, family room, new carpeting and draperies. Only $23,900 with a good interest rate mortgage.

WE'RE OUT

Of castles but there is nothing wrong with this fine brick home. Three bedrooms, full basement, 2 car garage and the greatest family room you've ever seen, featuring a full wall brick fireplace and let's see, our "out of castle's price" is only $24,500. Hurry!

2—4

The price of one. One side of this aluminum sided exterior duplex pays most of your payment on the whole building. Priced right at $21,000. 10% down to occupancy owner.

FARMINGTON

8 years old and better than new, face brick ranch. The attached garage makes it long, low and beautiful with a large yard to complete the striking setting, best you've ever seen at $29,900.

EVEN PROFESSIONAL FOOTBALL

Can't keep your husband from seeing this beautiful three bedroom brick ranch in MINT condition. Multiple baths, garage, knotty pine rec. room, patio and kid sized yard. Deluxe neighborhood. All this for only $25,900.

OVER ½ ACRE

Custom Built Ranch with 2½ baths. Two natural fireplaces, plus other features too numerous to mention. Grounds completely landscaped with circular drive, offered at $55,000.

FEATHER YOUR NEST

With little down. Three bedrooms. Good-sized yard. Nice eating space in kitchen. Location and convenience are its middle name. Only $17,500, and you might ask about a similar priced home in North Dearborn Heights.

APPROVED

For Good Housekeeping. Spotless North Dearborn Heights brick beauty, 2½ car garage. Basement, rec. room, glass dorwall that leads directly to an attractive pool deck. No way to beat the prestige location for the price of $31,900.

LIKE BEING RICH

Priced at $35,000 with a customized decor. So luxurious you'll think it's over $40,000. Centrally air conditioned, with large bedrooms. Family room, with fireplace, 2 car garage. Kitchen, with built-ins, 2 full baths and everything is immaculate.

WHITE GLOVE

Inspection is no problem with this immaculate brick ranch. Quality carpeting, finished basement, 2 car garage. Prestige area, near Ann Arbor Trail and Beech Daly. Only $29,500.

IDYLWILD ESTATES

Breathtaking quality Livonia Ranch with attached garage, beautifully finished basement. Unique family room, with beamed ceiling and attractively landscaped privacy location. $37,800.

Sorry! . . . no tape recorders, T.V.'s, or trips to Nassau, just a better way "for cracking good" salespeople to take home our progressively higher commission payment — call us!

INTEGRITY Real Estate
27427 Warren Rd. 522-8300

COMPLETE $20,900 Owner Participation on your lot
Financing Available

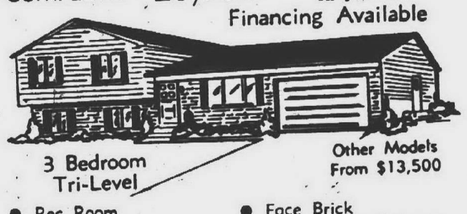

3 Bedroom Tri-Level
Other Models From $13,500

- Rec Room
- Large Bedrooms
- Family Kitchen
- Ceramic Tile Bath
- Face Brick
- Completely Insulated
- Thermopane Windows
- Two Car Garage

Hallmark Homes, Inc.
28911 Grand River near Middlebelt 477-7418

HARTFORD REALTY "Home is where the heart is"

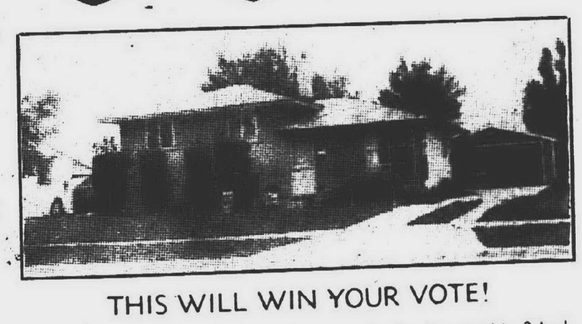

THIS WILL WIN YOUR VOTE!

You won't have to campaign when your husband sees this 3-bedroom tri-level, large beamed ceiling, family room, large kitchen with built-ins, enclosed patio, 2-car garage on large lot and paved street. $28,900. Ask for Fred Seever.

OVERBUILT

For someone's benefit (yours now) $36,900. Attached garage, family room with natural fireplace, rec. room in basement and full bath, covered patio, 1st FLOOR LAUNDRY ROOM, 3 bedroom ranch with double vanity bath, easy financing.

CALL BOB BALLARD

REDFORD TOWNSHIP
NEARLY ONE ACRE

3 bedroom ranch, country kitchen, carpeting, full basement, gas heat, fruit trees, cyclone fenced, close to school and transportation. $26,990.

CALL NADA ILICH

NEED MORE ROOM?
NORTH DEARBORN HEIGHTS

Large 4 bedroom ranch, 2 full baths, all aluminum trim, carpeted throughout, sharp rec. room, garage, terrific family home. Only $31,900. Owner Anxious.

CALL JIM BECKER

WAYNE $16,500
BANDIT SPECIAL
IMMEDIATE OCCUPANCY

EXTRA SHARP 2 bedroom, beautiful carpeting, very tastefully decorated, partly finished basement, 1½ car garage and fenced yard, priced below market for quick sale. Act Fast.

CALL RALPH MURRAY

PLYMOUTH
JUST LISTED

2 could be 3 bedroom all aluminum ranch, family room, large kitchen, with built-ins, 2½ attached heated garage with work shop, large 75' wide lot, 1 minute from downtown Plymouth.

CALL FRANK D'ANGELO
ONLY $25,900

BUYING or SELLING
CALL

HARTFORD REALTY
261-4200
11655 Farmington Rd., N. of Plymouth Rd.

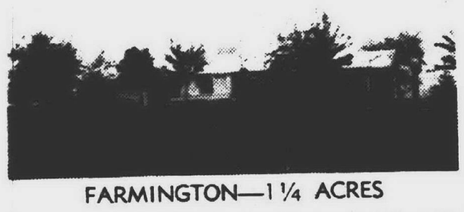

FARMINGTON—1¼ ACRES

Custom ranch, on 135x405 ravine lot, private lake privileges. This fine home also offers 3 bedrooms, 2½ baths, family room, huge living room, full finished basement, central air, fire protection system, circular drive. $65,900.

INDEPENDENCE COMMONS

Elegant and immaculate, will best describe this Georgian colonial with 3,200 sq. ft. of gracious living. Huge master bedroom with dressing area and bath, paneled family room, 30x50 with conversation area. Cozy library. Beautiful carpeting throughout. Too many extras to list. Call for details and appointment. $75,900.

Owen G. Sanderson
REALTOR
GR 4-3000 KE 5-2720

1-2 Condominiums

HIGHLAND Lakes, Northville, 2 bedroom ranch, end unit, central air, fireplace, basement, 1 bath, carpeting throughout, by owner. 349-6388

CONDOMINIUM, West Bloomfield, luxury 2-bedroom 2-baths ranch. Casa-Dominiums, basement, garage, patio, 1 year old. Pebble Creek-14 Mile-Orchard Lake. Low fifties. Owner. 626-8147

1-4 Townhouses For Sale

NORTHVILLE, 2 bedroom townhouse, 1½ baths, foyer entrance, L-shaped living room and dining room, kitchen with stove and refrigerator, full basement, patio, air conditioning, fully carpeted and draped, many extras. 349-6233

1-5 Mobile Homes

BUDDY, 1969, 12x60, furnished, carpeted, skirting, shed, may stay on lot if over 40 years old. Call after 6 p.m. $4,800. 455-3370

BELLEVILLE, 2 bedroom de-1972 Champion, located in luxe trailer, loads of extras, beautiful Holiday Woods. Pine 522-6020

HILLCREST, priced for quick sale, 10x50, like new, furnished. $2,600. 1-662-8022

HOLLY PARK, 1968. Two-bedroom, 12x60, skirted, furnished, $5,100. By appointment. 261-6549

MOBILE HOME, newly decorated Mediterranean style, 2 bedrooms, air conditioning, washer, dryer, many extras. 437-1304

CHAMPION, 1968, 12x52-foot. Good condition, $3,500. Must be moved. 261-6453

CHAMPION, 1970, 12x60-foot. Must see. Many extras. Can remain on lot. Located near South Lyon. 437-0928

KEY PRIDE MANOR, 1969, 60x12-foot on lot. Milford. $300 down, balance $4,300. 363-4741 or 421-7159

ACTIVE, 1967, 12x60-foot. 2 bedrooms, A-1 condition, skirted, shed, reasonable, Novi area. 474-6247

SUPER SPECIALS by SKYLINE

The finest quality mobile home at the lowest possible price. Tested and approved by U.L.

12x60-foot, 2-bedroom, country colonial decor, front dinette with third door, shag carpet in living room, hall, and master bedroom. 30-gallon gas hot water heater, detachable hitch, color coordinated skirting, set of figerglas steps.

Delivery and Set Up $5,995

DARLING MOBILE HOMES
25855 Novi Road
Novi, Mich.
(one block south of Gd. River)
349-1047

MOBILE HOME, Guerdon, 1970, 24x54, 3 bedrooms, 2 baths, skirted, awnings, water softener, located in Country Estates, W. 8 Mile, can stay on pad. 1-437-0051

LITTLE VALLEY
Trailer Sales

8 MILE, MIDDLEBELT area. 12 new mobile homes on display From $4,995 and up. Lots available. SPECIALS, All new 14 wides, 2 and 3 bedrooms, from $6,995. COTTAGE TRAILERS, 10 x 60, 3 bedroom, $2,595; 10 x 50, $1,995; 10 x 55 with pull-out room, $2,795.

476-4072

LIVE LIKE A MILLIONAIRE
COUNTRY ESTATES
SALES & PARK

Choice sites available with purchase of mobile home in our beautiful mobile home community with swimming pool and recreation hall. New and late model mobile homes. Featuring Oxford, Champion, Bayview, Hillcrest and Mansion.

58220 W. 8 Mile Rd.
(6 Miles W. of Northville)
Open Daily 9-7, Sun. 1-6
437-2046

IN FARMINGTON TOWNSHIP. NEW 12x50-foot on lot, $5,295. 12x46-foot, $5,145. 14x60-foot, $6,995. 476-4072

1-6 Out of Town Property

FLORIST shop and home combination. 3 bedroom brick. Howell, Michigan. 1-517-546-1060

1-7 Lots & Acreage For Sale

WOODED 10 acre parcels with stream, South of Cadillac. $3,500 and up. $300 or anything of equal value down. 427-2926

ROSE TWP.
2.9 Acres $6,700

HARTLAND
4 Acres $8,500

HIGHLAND
12.26 Acres $26,500

Carriage Realty, Inc.
1-887-4107
3503 W. Highland Road, Milford

FROM 5 to 100 acres, Fowlerville area, terms. Landmark. 1-229-2945 or 517-223-8246

ANN ARBOR
PITTSFIELD TWP.

We have 6-10 acre parcels zoned AG-District, close to US 23 and I 94 Expressway. Priced right.

ELK REAL ESTATE
29215 Ford Road
522-0410

ACREAGE HOME SITES
Hickory Ridge Road near Milford, 1.6 acres. $7,200. Write, call or drop in for free maps of over 100 other available parcels. Easy land contract terms. Open Sun.

PARK PLANNER ASSOC.
104 E. Huron, Milford, Mich.
In Milford call collect 685-8715
In Pinckney call collect 878-3886

12 MILES WEST of Plymouth, beautifully rolling with assorted trees. 204-foot frontage. Asking $11,000. 453-4772

LIVINGSTON COUNTY, Hartland. 3-bedroom 2-story lake home on 2 lots, nice kitchen, formal dining room, lots of closets, full basement, privilege on 3 lakes, plus extra lake front lot, $32,500. LH631 Schafer Real Estate, 11011 East Highland Rd., Hartland, Livingston County, Michigan, 48029. 1-632-7469 or Milford 1-685-1543

CHELSEA AREA

14 rolling, wooded building sites, from two to ten acres, land contract terms available.

RYAN REALTY
455-2900 421-3333

1-7 Lots & Acreage For Sale

ONE acre lot in small town and 6½ acre island. All woods. $13,000, terms. Landmark. 1-229-2945 or 517-223-8246

A LARGE VARIETY of 2-, 4-, and 10-acre parcels, all with land contract terms. Call or drop in for free map on available properties. G.V., Schaefer Real Estate, 204 South Main Street, Milford, Michigan, 48042. 1-685-1543

18 ACRES
Zoned Multiple high rise and commercial. 41 acres, zoned commercial and multiple. Call Mr. Reinitz

JASTER 522-1500

CHOICE building lots at Caberfae ski area adjacent to Manistee National Forest, with marked snowmobile trails. 535-1931

FORTY ACRES in Upper Peninsula, excellent building site, hunting or investment property. $5,000 cash. 522-3044

LARGE fenced corner lot near new K-Mart. W. 7 Mile, Livonia. Including house with commercial front, formerly bakery. 354-1460.

NORTHVILLE Schools, 3½ acres Ridge Rd. south of 7 Mile, horses OK, $13,500. Terms. 349-1680 or CR 4-4144

1-8 Lake Property

LAKE PROPERTIES
Vacant and residential
Oakland County Area
matheson
REALTORS
6585 Commerce Rd. 363-1577

MILFORD
Highland Hills
LAKE PRIVILEGES

NEW three bedroom bi-level, carpeted, marble sills, double insulated windows, gutters and downspouts, overlooking Wood Ruff Lake on 75x151 lot. Reasonably priced at $28,950.

IMMEDIATE OCCUPANCY

NEW three bedroom raised ranch. Carpeted, two car garage, 1½ baths, CUSTOM HOME on 75x165 lot. Ninety day occupancy. Sensibly priced at $31,950.

NEW three bedroom, all carpeted, 1½ baths, family room, two car garage on Knoll overlooking two lakes. Sixty day occupancy. Modestly priced at $32,700.

FOR INFORMATION STOP OR CALL BUILDERS, FURNISHED SALES MODEL

Mon. thru Sat. 9-6
Sundays 1-5
1077 W. Highland Rd.
(M-59)
1 mi. W. of Milford Rd.
887-1001 887-1002

ADLER HOMES INC.

1-9 Cemetery Lots

OAKLAND Hills Memorial Gardens, 6 grave lots, section 57 in Block D. Very reasonable. 923-9257

1-10 Farms For Sale

SEVERAL large farms, up to 455 acres, with terms. Landmark. 1-229-2945 or 517-223-8246

1-10 Farms For Sale

10 ACRE HORSE FARM

Pinckney area. 5 miles off I-96. Beautiful split-level aluminum home, 4 bedrooms, 1½ baths, large kitchen with built-ins, 2 barns with 12 stall capacity, fenced pasture, low taxes, school bus at door, a steal for $55,000.

HICKOX-BARNETT
Livonia 422-8220 or
937-1600
Wixom 624-1222

FARM & RECREATION LAND

combined with this 70 acres, older farm home in good condition, barn and other out buildings, plus garage. Some woods, with live stream running through entire farm. Located on private road, only ¼ mile off US-127 South. Hillsdale county, 1½ hours from Detroit. Same owner for forty years. Ideal hunting, snowmobiling, etc.

GLOVER REAL ESTATE INC.
Branch Office
Doty Road and M-99 South
Osseo, Michigan 517-523-2123

1-11 Commercial, Industrial

CORNER W. Warren near Telegraph, 44x100-foot, plenty of parking. Price is reduced. 522-8657

7 MILE-MIDDLEBELT

Commercial or multiple investment site. 330x300 ft. lot, 1 block East of Middlebelt, just North of 7 Mile.

J. L. MOONEY KE 3-1600

1-12 Income Property

PLYMOUTH — One year old apartment building. Three units, air conditioned. Carpet throughout. $47,500. Call Garlings Realty. 453-4800

FOUR-UNIT apartment building in Wayne. Will take small home, in Western Wayne or Eastern Washtenaw county, as down payment. 722-4195

1-13 Mortgage & Land Contracts

REAL ESTATE Loans, any amount, any purpose, anywhere. John Quinlan. 583-1725

ANY CONTRACT anywhere in Michigan, 2, 5, 7, 10, 15, 20 pct. John Quinlan, Detroit Bond & Mtge. Co., 424 Book Building, Detroit. 583-1725

1-14 Real Estate Wanted

WANTED 3 to 5 acre building site Pinckney, Howell, Dexter area. Call 522-2682

HOMES
LISTED SOLD
Call us for Quick, Personal Service
- REDFORD
- LIVONIA
- GARDEN CITY
- FARMINGTON

LANDMARK
REALTORS
1-229-2945 Brighton
532-7600 Agent

WE SOLICIT the aid of citizens, real estate brokers and salesmen to assist in relocating people who are in the path of the proposed highways. Department of State Highways. Call relocation office, 455-1459
If no answer call 545-5323

INSTANT CASH
Regardless of the condition of your property.
Call
GROSSMAN
LIVONIA REALTY
27520 FIVE MILE
GA 7-3200

WE NEED LISTINGS, cash when we buy or sell. Elk Real Estate. 522-0410

NO FOOLIN'

We buy and pay more for homes. Protect your investment save $$$. Free estimates. No obligations.

CALL MCKAY OR MICHAELS
Hickory Hill 522-5200

1-14 Real Estate Wanted

WE WILL BUY your home. Cash now—move later. No points or commission. Lee. 476-6161

QUICK CASH

Don't call me unless you want to get top dollar and are ready to deal honestly.
Anywhere, any condition
No points, no commission

Call Bill Bilbrey

Lexington House 261-8555

INSTANT CASH, even if in foreclosure. We will pay all cash for your home. Will rent back to you. Lee. 476-6161

QUICK CASH!
2 OR 3 BEDROOMS
Anywhere
Any Condition
CALL
FRANK CHANDLER
427-5420

CASH PAID for properties in Northwest suburbs. Highest prices paid, no commission, no points. Lee. 476-6161

CASH CASH
For your home in 24 hours
* Behind in payments
* In Foreclosure?
* No points
* No commission

For a fair, honest opinion without obligation, call Jerry Edwards.

JERRY F. EDWARDS & ASSOCIATES
477-4700

CASH
FOR YOUR PROPERTY
IMMEDIATE DEPOSIT. NO COMMISSIONS. NO OBLIGATIONS. CALL US TODAY FOR THE BEST OFFER.
POMA REALTY
19214 W. Warren
271-6282

CASH!
CASH! CASH!
$

All cash in 24 hours for your home or equity. No waiting, no delay. Call us and you will get more money.

ADVANCE
6876 MIDDLEBELT
GA 7-5400

YOUR MONEY'S WAITING
CASH FOR YOUR PROPERTY EVEN IF . . .
- Behind in payments
- In foreclosure
- Needs repairs

HAVE BUYERS WAITING . .
- No points
- Move when convenient

Call Joe Slaga
HARTFORD 261-2000

WANT OR NEED CASH?
For Property
I CAN HELP
EVEN IF IN
- Process of Divorce
- Foreclosure
- Need of Repair

No Commission
No Points
Ask for JIM COURTNEY
HARTFORD 522-7252

1-15 Business Opportunities

STROH'S Ice Cream Parlor, for information call extension 480. 961-5840

ATTENTION
ALL LICENSED
BEAUTICIANS

Now is your chance to start your very own beauty shop! This shop is just waiting for you. Complete with 2 air conditioners, and all beauty supplies, for just $8,000. Located in Garden City on Middlebelt. 34215 Ford Rd., E. of Wayne Rd.

chamberlain
34215 Ford Rd., E. of Wayne Rd.
721-8400

BUILD YOUR OWN BUSINESS Here's an opportunity to earn substantial income without disturbing what you are presently doing. High return on your effort and complete utilization of your dormant talent. Experience in hiring, training, or supervising helpful to rapid growth. Replies confidential. Call Mr. Patrick 522-0530 after 6, 591-6483

LIVONIA. Party store, 27710 Plymouth Rd. Two year's lease. Call after 11 a.m. 937-9354 or 427-1015

1-15 Business Opportunities

DISTRIBUTOR WANTED

Small Investment Required

This handy aluminum gutter cleaner will be given free, to all our customers this year. Use as shown . . . Retirees will find this tool particularly useful in keeping their gutters clean and trouble-free. Call for free estimate.

REDEMA CORPORATION
MR. GIRK
261-8551 Wednesday or Thursday

2-1 Apartments For Rent

PLYMOUTH HERITAGE

N. Territorial at Sheldon. Deluxe 1 and 2 bedrooms from $165. All utilities except electricity. Office: 12811 Heritage Dr., Apt. 101, by the pool.

455-2143

SOUTH LYON. 1 and 2 bedrooms from $175, includes heat, children welcome. 349-6749, 838-0355

HUNTINGTON ON THE HILLS
Apartments
AIR CONDITIONING
CARPET DRAPERIES
COMMUNITY BUILDING
SWIMMING POOL
425-6070

COZY lower level, for single individual. Semi furnished. After 5:30 p.m. KE 8-8777

HINES PARK APTS.
Westland
1 and 2 BEDROOMS
FROM $165

Carpeting, dishwasher, air conditioning, security intercom, 2 swimming pools and glamorous clubhouse.

Overlooking beautiful Hines Park with its fabulous recreational facilities; nature trails and picnic areas.

Public transportation at entrance. Only 5 minutes east of Hudson's Westland Shopping Center.

SORRY, NO PETS.

COWAN ROAD, just north of Warren, 1 block west of Merriman.

425-0052

Monday-Friday 11-7
Saturday 10-6 Sunday 12-5

PLYMOUTH. Almost new one bedroom apartment. Carpeted, stove, refrigerator, disposal, air, $165 per month. 476-8686

WESTLAND-LIVONIA WESTWOOD VILLAGE

Brand new 1 and 2 bedroom apartments. Carpeting, drapes, G.E. oven, range, refrigerator and dishwasher. Community building, pool, children welcome, immediate occupancy. Effective rent from $190 per month.

Phone 522-4720

TWO large, comfortable rooms for rent furnished. Call all week anytime. No pets or children. 15445 Shadyside, Livonia. 425-8882

FARMINGTON area. Attractively furnished one bedroom apartment. Utilities. Security deposit and references. $160 a month. 474-0163

2-1 Apartments For Rent

FOR RENT, small home in Plymouth. Working couple only, $200 a month, plus deposit. 453-2227

1 AND 2 BEDROOM LUXURY APARTMENTS

Children welcome. Carpeting, air conditioning, Venetian blinds. Utilities included, except electricity.

7300 CENTRAL
½ Block east of Middlebelt on Warren
427-1997

FURNISHED 2 rooms and bath. Just remodeled, adults. 33304 W. 7 Mile, Livonia. 425-2623

BOTSFORD PLACE
Grand River—8 Mile
Behind Botsford Hospital
Farmington
Farmington School District
- 1 bedroom, $170
- 2 bedroom, $200
- 3 bedroom, $245

Quiet, prestige address. Swimming pool, air conditioning, carpeting, stove and refrigerator all utilities except electric included.

Call
MANAGER 477-8464
27901 Independence,
Farmington

NORTHVILLE, 1 bedroom apartment, stove and refrigerator furnished, $125 month plus utilities, $125 security deposit. 755-6142

The Village Apartments
NEW IN GARDEN CITY
One Bedroom
Two Bedrooms
(Children Will Be Accepted)
No pets. Air conditioning, carpeting, appliances and many extras.
Accepting applications for Occupancy now
GA 5-0140

PLYMOUTH — 1 bedroom, Pilgrim Apartments, 310 Liberty St. Available Dec. 1. Stove, refrigerator, carpeting, newly decorated, couples, $152. 455-1372

LIVE ON THE PARK
PLYMOUTH PARK APARTMENTS

One and two bedrooms, carpeted living room and hall, central air conditioning, kitchen built-ins, basement, parking, pool. Ready for occupancy, $169 and up monthly. See manager at 40285 Plymouth Rd., Plymouth Twp.

455-6120

PLYMOUTH. 2 bedroom, Pilgrim Apartments, 310 E. Liberty St., stove, and refrigerator, large room sizes, many features in secluded area. Couples. 455-1372

PLYMOUTH MANOR

1 bedroom apartments $165, 2 bedroom $195, with carpeting, drapes, gas heat and cooking included.

9130 Lilley Rd., Plymouth
Corner Ann Arbor Rd.
455-3880

WARRENWOOD Apartments, 33255 W. Warren, Westland. Deluxe 1 bedroom, dishwasher, central air, 1½ baths, patio, or balcony, pool. $165. No children or pets. 261-6871

PLYMOUTH. Nicely furnished 2 rooms, convenient to shopping. First floor, older lady. 455-4497

PLYMOUTH, 2 bedroom lower with stove, basement and garage. 349-4387

2-1 Apartments For Rent

PLYMOUTH Downtown. Spacious 3 room furnished, first floor, private parking, mature woman or couple only. 455-4497

WESTLAND ESTATES APTS.
6843 North Wayne Road

Immediate occupancy. 1-bedroom $165. 2-bedroom $180. Swimming pool, community building, carpeted, draped, appliances, garbage disposal, air conditioning, hot water heat, 1 year lease. No pets. Call 11 a.m. to 7 p.m.

721-3600

PLYMOUTH Downtown. Furnished efficiency, pullman kitchen, for older lady. 455-4497

PARKWAY APTS.

Located in the Cities of
Plymouth and Livonia
from $174 per month
City of Southfield
from $195 per month
1 and 2 bedrooms
Call 357-2503

FURNISHED apartment, suitable for single working woman, $85 per month. 349-3593

Hillcrest Club
PLYMOUTH RD.-HAGGERTY
(In Plymouth Township)
1 Mile, East of downtown Plymouth
NEW 1-2 BEDROOMS
$160-$180

Rent includes carpet, heat, air conditioning, appliances, sound proof walls, floors, club house with pool.

12374 Risman Drive, Apt. 101
453-7144

PLYMOUTH 2 bedroom, carpeting, air conditioning, pool, $190 monthly, immediate occupancy. 522-2624

WOODCREST VILLA

COUNTRY CLUB LIVING IN YOUR BACKYARD

- Near Westland Shopping Center.
- Indoor and Outdoor Swimming Pool.

Saunas, whirlpool bath and exercise room.
Fireplace in each apartment
Dishwasher, heat and water included.
Security Guards

1 AND 2 BEDROOMS AVAILABLE

ON WAYNE ROAD
(Between Ann Arbor Tr. and Warren Rd.)

Model and Club House Open
9-9 Daily, 12-7 Sunday

For Information Call
261-8010

FURNISHED studio apartment, private entrance. Garage, references required. GL 3-2197

BEL MAR TERRACES

1 Bedrom apartments, $157. Fully carpeted, drapes included. Ideally located near churches, shopping area and transportation. Call after 6 p.m.

522-6436

2-1 Apartments For Rent

FURNISHED Mobile Homes, weekly rates, utilities included. Call between 10 a.m.-4:30 p.m., Monday through Saturday. Extension 3. PA 2-4344

BROUGHAM MANOR APTS.
Wilcox and Schoolcraft
NOW AVAILABLE
1 and 2 bedroom
APARTMENTS

Plymouth's finest concept in luxury apartment living. Apartments include air conditioning, carpeting, G.E. appliances, heated swimming pool, bathhouse, security intercom and barbecue grills. Contact our Manager at

455-1215
We will be happy to give you the Grand Tour

CLEAN, air conditioned apartment, Garden City, no children or pets. 274-2417

SORRENTO Apartments, 1 bedroom, air conditioned, appliances, carpeted. Adults only. 427-1535

2-1A Townhouses For Rent

PLYMOUTH, deluxe 2 bedroom with dishwasher, private basement, carpeting, children welcome, $220 monthly. 349-6749, 838-0355

2-2 Duplexes For Rent

BEDROOM, carpeted, heated, couple. No children or pets. $150 per month. 721-7772

2-3 Homes For Rent

LIVONIA. Available immediately. Five rooms, security deposit. 11610 Cavel, corner of Plymouth Rd. 937-8354, 427-1015

LIVONIA, 3 bedroom ranch. Available Nov. 1. Country living, central air, carpeting, 2 car garage. 532-4142 or 535-8112

PLYMOUTH area — 2 bedroom bungalow on 4 acres of land, $175 month plus security deposit. Weekdays only. 358-1322

BRICK, 3 bedroom, full basement, carpeted, drapes, large kitchen, 2 car garage, 1 acre. Plymouth schools, $255 per month, security deposit required. Available Nov. 15, call 455-0062

THREE bedroom ranch, 1½ baths, family room, Beck Road at 12 Mile, immediate occupancy, $300 monthly. Security deposit and references required. Days, 626-8525 Nights, 851-6227

IMMEDIATE occupancy, Garden City, 3 bedroom, 2 baths, family room, 1½ car garage, $230 month plus deposit. 522-1841

INKSTER - Schoolcraft. Furnished large 4 rooms, lower level, $165. Garage. 425-2107

2-3 Homes For Rent

REDFORD, 7 Mile-Beech, 3 bedrooms, frame, garage, fenced, family man, $165 month KE 7-7194, KE 4-7678

FARMINGTON TWP. 3 bedroom ranch home, 7 rooms, attached garage, nice fenced yard, convenient location near Grand River, short term. $200 per month, security deposit needed.

CALL FRED RICHTER, 522-3500

RED CARPET

CANTON Twp. 3 bedroom home, country setting, very clean. 722-5863

CANTON Twp. 2 bedroom home with garage, 1½ acres, very clean. 722-5863

LIVONIA, 3 bedroom brick ranch, 1½ baths, attached garage, full tiled basement partially finished, fenced yard with covered patio. Available Dec. 1st, will lease with option to buy. Security deposit, $250 month. 464-0741

SMALL HOME Farmington area, $175 month, references and security deposit. 474-2063

ONE bedroom furnished house, all newly carpeted and decorated, 9 Mile and Grand River area. $165 plus all utilities. $200 security deposit. 474-8029

LEVAN-7 Mile area, absolute luxury, 3 bedroom, family room, fireplace, $335 monthly, plus security. KE 5-1347

REDFORD Twp., 2 bedrooms, 1½ car garage, fenced yard, children OK, $170 monthly, security deposit. 425-7451

SOUTHFIELD, brick ranch, 3 bedrooms, 1½ baths, fenced yard, $200 month plus security. After 6 p.m. 349-1724

SMALL house for rent in Garden City, phone 261-1739

TWO bedroom brick, Northville Rd. and Five Mile vicinity. Available Nov. 15 to April 15 or thereabouts. $150 month, plus deposit. No dogs. 437-1825

TWO bedroom house, gas heat, stove and refrigerator furnished, fenced yard, no pets, $180 month, security deposit. After 7 p.m. GA 1-4232

LIVONIA, 3 bedroom ranch, family room, some appliances, carpeting, garage, $250 month plus security deposit. KE 4-7778

ATTENTION RENTERS

Many houses, apartments, and flats now available for immediate occupancy. All price ranges and areas. For further information call . . .

255-5732
METROPOLITAN HOME RENTAL
18901 W. Seven Mile Rd.

PLYMOUTH area, 2 bedroom, 2 full baths, attached 2 car garage, $250 month, plus security, call after 5 p.m. 455-3599

2-1 Apartments For Rent

TRUE SUBURBAN LUXURY APARTMENTS . . . ENGLISH TUDOR ARCHITECTURE ON ATTRACTIVE WOODED GROUNDS

You can move into a one or two bedroom apartment or townhouse, 1 or 1½ baths, with air conditioning, carpeting, walk in closets, and Hotpoint appliances, including dishwasher. Your heat and hot water are furnished. You can have a balcony or terrace if you like, and large basement storage, a swimming pool, and community building with sauna. The grounds are security patrolled and we offer immediate occupancy. We are located on 5 Mile, ½ mile west of Haggerty Road.

FROM $180
455-1900
Open 1:00 p.m.-6 p.m.

VILLAGE SQUIRE
FORD ROAD between Newburgh and Haggerty Roads
GRACIOUS COUNTRY LIVING

Close to Westland Shopping, Churches and Schools.
One Bedroom $169 Two Bedrooms $189
Rentals include:
Drapes, Carpeting, Central Heat, Swimming Pool, Air Conditioning, Community Building, Sauna and Tennis Courts

All utilities except Electricity
Total Sound Proof and Fireproof
FURNISHED MODELS OPEN DAILY
453-8773 358-5550

1-6 Out of Town Property

Beverly Hills FLORIDA

Over 4,000 Retired Folks Are Enjoying . . .

The Sunny West Coast of Florida.
PAVED ROADS, COMPLETE SEWER AND WATER SYSTEMS, POLICE AND FIRE PROTECTION, COMMUNITY BUILDING, CHURCHES . . .
5 MODELS FROM . . . . $11,990 Includes Partially landscaped lots
VISIT OUR BEVERLY MODEL

FLORIDA . . .
WHERE 2 PEOPLE CAN LIVE LIKE A KING & QUEEN ON $300 A MONTH RETIREMENT INCOME. BEVERLY HILLS IS PLANNED FOR YOUR COMFORT & CONVENIENCE
INQUIRE ABOUT OUR INSPECTION TRIPS TO FLORIDA! 28250 FIVE MILE ROAD
261-3230
as presented by ROLLING OAKS CORP.

1-1 Homes For Sale

Wm. Fehlig

Brick and aluminum sided ranch, full basement, 3 bedrooms, family room, large living room with stone fireplace, dining L, breakfast area in kitchen, attached 2 car garage, plus 20'x34' hobby building, all on 1½ acres. Canton Twp. Close to Plymouth schools. $48,000.

Moving out of state, owner wants offer on 2 story colonial, aluminum sided, new roof, 3 bedrooms, separate dining room, new kitchen, living room with fireplace, full basement. Good Plymouth location. Assume present mortgage. $33,000.

Lakepointe Village. Well maintained tri-level with enclosed sunroom, living room, family room, 4 bedrooms, utility room, attached 2 car garage, fenced yard. $37,900.

Plymouth Twp. Colonial with extra large master bedroom, 1½ baths, full basement, atached 2 car garage. Let us show you inside. $35,400.

453-7800
906 South Main St. Plymouth

1-1 Homes For Sale

FOR SALE
by appointment
Chamberlain
REALTORS
721-8400
WESTLAND-GARDEN CITY OFFICE
34215 FORD ROAD

WORK FREE!

Beautiful 3 bedroom brick ranch with aluminum trim. Tiled basement, 2½ car garage. Spotless yard. You must see this home to appreciate it. Just $28,700. Call 721-8400.

THE LOOK IS WOW! ! !

Sharpest tri-level around! 3 bedrooms, aluminum sided garage, large dining area, covered terrace and patio. Real close to Westland shopping center. Owner transferred — MUST SELL ! ! Make us an offer. Just $24,500. Call 721-8400.

SHARPEST RANCH IN WESTLAND!

You won't want to miss this new 1971 home with builder's guarantee. Filled with 3 large bedrooms, 2 car attached garage, full basement, large 19x13 family room with natural fireplace, large dinette with built-ins, brick patio with fountain, textured ceilings. Exquisitely decorated. All for just $37,900. Call 721-8400.

PALMER-NEWBURGH AREA

Come see this beautiful 3 bedroom tri-level. Nicely carpeted family room with fireplace that can be looked into from the living room. Lay-out is exquisite. Also, 2½ car garage. Just $33,500. Ask for Pete Orlop. 721-8400.

"SHARP BROADFRONT BRICK"

This 3 bedroom brick ranch includes lovely garden in rear. Home is completely re-decorated. Oven and range in kitchen, with doorwall. Nicely landscaped. Only $23,500. Ask for Pete Orlop. 721-8400.

1-5 Mobile Homes

CHOICE MOBILE HOMES INC.
39700 WEST 5 MILE—East of Haggerty
Open Daily 10 a.m.-8 p.m. Sun. 12-5 p.m.
IF INCONVENIENT CALL FOR APPOINTMENT
455-7740
CHOICE IN QUALITY MOBILE HOUSES

14'x68' 3 Bedroom Vemcraft
$18,780 Completely Furnished Triple Width 36'x65'
$10,734 FURNISHED

Sportsmans Special
Oakbrook 12'x50'
2 Bedroom $5,112

Semi-modular Manufacturer
24'x40'
$8,710
Furnished

Barrington Bath & ¾—14'x65'

Double (R 11) insulated = economy
Double roof = no rumble
Super strong truss rafters
2"x4" walls on 16" C
2"x6" floor on 16" C

Peaceful, lovely, carefree living lots in 9 parks—Privately owned lots. We'll help list your homes.

GRAND OPENING
canton gardens
TOWNHOUSE APARTMENTS
"Where children are welcome"
1-2-3 BEDROOMS

JOY ROAD East of Haggerty
Models open daily and Sunday
Model phone 455-7440

"WIN" 1972 Ice Follies Tickets . . . Two Easy Ways!

THE WEDNESDAY Want ad value!

All you have to do is add up the selling price of all the Real Estate or Automotive listings advertised in the Wednesday, November 1, 1972 want ad section. Bring your total of either the Real Estate or Automotive listings offered for sale to the Observer building located at 36251 Schoolcraft at Levan in Livonia starting Thursday, November 2 at 9 A.M. The first 20 correct answers shall be awarded 4 FREE TICKETS to the Ice Follies. Only one entry per family and only one winner per family. Entries shall be awarded on a first come, first serve basis. Entrants must line up at the main entrance to the Observer Building. Note: if a price is not in the ad, value equal zero.

4 FREE TICKETS

THE WEEKEND Want ad count!

Put on your guessing cap and simply predict how many ads will appear in the weekend, November 4, 1972 Classified Want Ad section. The first eight correct answers will be awarded 6 FREE TICKETS to the Ice Follies Show at Olympia. All entries must be received by Observer Newspapers, 36251 Schoolcraft at Levan, Livonia, no later than 5:30 p.m. Friday, November 3, 1972. Enter as many times as you desire. Only one winner per family. Include your name, address, city and phone number on all entries.

6 FREE TICKETS

2-3 Homes For Rent

FARMINGTON near 8 Mile-Middlebelt. 5 room home with utilities. Large lot. Older home but very nice. $185 monthly. $250 deposit. References required. 474-9203

LIVONIA — 3 bedroom home on large lot, $250 per month plus security deposit, lease, immediate occupancy, no pets. 425-5371

GARDEN CITY — Three bedroom brick, close to schools and transportation. $250 per month, security deposit. GA 2-6959

2-4 Mobile Homes For Rent

MODERN one-bedroom luxury unit, completely furnished, excellent location, $40 week. Security required. 477-5223

ONE BEDROOM
Clean furnished mobile home. $35 weekly. Oakland Hills Trailer Park, 25720 Orchard Lake, Farmington. 474-6212

SMALL comfortable trailer, excellent Farmington area. $30 a week, 6 months lease, security required. 477-5223

2-5 Rooms For Rent

ROOMS for rent, house privileges, Garden City area. 422-8097

MERRIMAN-JOY. Preferred long term, neat mature sober day working man. No smoking, air conditioned. 427-9326

PRIVATE entrance, semi private bath, lovely room, acre land, gentlemen. Warren-Inkster, 6542 Fairwood, 274-9588

WOMEN ONLY. $20 per week. Kitchen privileges. Warren, Venoy area, Westland. 522-0364

LIMITED number rooms on permanent monthly basis, air conditioned, color TV. Call Mayflower Hotel. 453-3110

SLEEPING ROOM, no smoking or drinking, refined mature person, $20 week. 422-7295

ROOM for gentleman, no night workers or drinkers. Farmington area. 476-5368

CLEAN, quiet carpeted room for gentleman, lighted parking. Grand River, Orchard Lake Rd. area. GR 4-8738

NICE room, private bath, for mature working girl. 464-0524

SLEEPING room on Newburgh near Ann Arbor Trail, gentleman, no drinking, $15 week. 421-4244

SINGLE room next to bath, laundry and kitchen privileges. Mature, employed woman. Warren and Middlebelt area. 421-0862

PLYMOUTH, sleeping room for one or two gentlemen. 453-4961

IN PLYMOUTH, large, comfortable sleeping rooms, for quiet, mature day workers, kitchen privileges. 453-1199

NEAR 5 Mile-Merriman, lady, kitchen and home privileges, reasonable. 427-3885, 565-2314

SLEEPING room, employed middle aged woman, 45 to 60. No smoking or drinking. Call after 6 p.m. 422-3576

2-6 Living Quarters to Share

YOUNG working woman, ages 25-35, to share furnished home in Oak Park area. LI 8-8238

2-6 Living Quarters To Share

WIDOW on Social Security wishes to share or be companion to same, in your home or apartment, Plymouth only. 261-7034

WORKING woman wishes to share her home with same. Call after 5 p.m. Farmington area. 477-5790

WORKING WOMAN will share 2 bedroom home with same, after 5. 453-6608

GIRL in mid 20's to share 2 bedroom apartment in Southfield. 354-2356 or 474-9354

2-7 Commercial, Industrial Space

INDUSTRIAL, 20x40-foot, storage, near Beech Daly, Fullerton, Glendale. Ample parking. In manufacturing area. LO1-1235

OFFICE and yard space, Farmington area, M-1 zoning, call KE 7-5544

6,400 sq. ft. warehouse manufacturing building. Livonia. Dock and fenced yard. 422-1616

13,750 SQUARE FEET
Commercial Bldg.
PLYMOUTH, MICHIGAN
Attractive, colonial-type building on Ann Arbor Trail near downtown Plymouth. Presently used as church, adaptable for retail or office operation. Also excellent for any institutional or organizational use. Has 4 large open areas; fluorescent lighting; gas heat; kitchen. Parking available for 45 cars. For details, contact Andrew Dunn.

CARL ROSMAN & CO.
REALTORS
2212 Guardian Building
Detroit, Michigan 48226
Phone: 963-6900

BUILDING for Church, with living quarters. Call Rev. Lacy. 398-7330 or 548-1983

FARMINGTON TWP.
1,200 square feet building
32730 Northwestern Highway
626-4048

OFFICE FOR rent, 10 Mile, Meadowbrook, Novi, Mich. Ask for Don. 229-2113 or 477-9797

2-8 Office and Business Space

PLYMOUTH. New office space for lease, approximate 750 sq. ft. For further information. 453-2629

OFFICE SPACE FOR LEASE
3 room suite of 844 square feet available, Orchard Lake and 13 Mile area. $450 rent includes services and utilities. 626-4400.

2-8 Office and Business Space

OFFICE SPACE for rent, 12 Mile-Road-Orchard Lake Road area. 626-1808

NORTHVILLE PROFESSIONAL CENTER
New medical building, 765 to 1,020 square feet, will partition to your needs. D. Roux Construction Co. 349-4180

Birmingham
One-of-a-kind, completely unique office building on Maple Road in the thriving city of Birmingham. Charming century old home converted and modernized to almost 2,000 square feet of space on 3 levels with four lavatories and generous storage space. And off-street parking, too! Best of all, it's now being sacrificed for only $790 month.

For details and personal inspection of this very special find, call Gene Sherman at 646-1600!

Real Estate One

OFFICE space in Farmington from 500 to 2,400 feet, good parking, R. E. BEAUCHAMP, REALTOR, 32580 Grand River, Farmington, 476-4576

NEW, will finish to satisfy, will divide 6,000 square feet. 522-6716

LIVONIA MALL AREA
500 square feet. Ideal for office or commercial use, completely paneled, separate heat and lavatory, adequate parking. Immediate possession.
J. L. MOONEY KE 3-1600

OFFICE space in downtown Plymouth, from 600 to 10,000 sq. ft., large parking lot.

2,100 SQ. FT., 15755 James Couzens, air conditioned, carpeted, parking, 2 lavatories, $300 monthly. 353-2895

2-9 Vacation Rentals

FLORIDA — New Smyrna Beach. Ocean-front, new condominium, completely furnished, 2 bedrooms, 2 baths, heated pool. Weekly or monthly rental. Pictures available. 453-5080

BOCA Raton, Florida, Sandalfoot South, new luxury 2 bedroom apartment, beautifully furnished, on golf course, pools, well located. 534-1607

FLORIDA ocean front apartment, completely furnished. Weekly, monthly, South of Cocoa Beach, television, pool. 422-1133

BEACH Grove Resort. Modern 2 bedroom cottages, TV, boats, hunting, fishing, snowmobiling. Jim Lee, Rt. 1, Box 535, Zone 30, Houghton Lake, Mich. 48629. 1-517-422-5344

Indian River
NAVAHO MOTEL
Modern with Electric Heat
Now Taking Reservations for
DEER HUNTERS
SNOWMOBILERS
SKIERS
Indian River 1-616-238-7304
Plymouth, Mich. 455-0472

HILLSBORO BEACH, Florida. Ocean apartment, furnished, pool, beach, fishing, color TV, parking. Call owner, GA 1-7653

2-11 Wanted To Rent

WE SOLICIT the aid of citizens, real estate brokers and salesmen to assist in relocating people who are in the path of the proposed highways. Dept. of State Highways. Call relocation office, 455-1450
If no answer, call 545-5323

TWO young women would like small house to rent, after Nov. 29, 2 bedrooms unfurnished. 474-3742 or 255-4404

NO FEE TO LANDLORDS
You may list your rental with us, for absolutely no charge. Call us now at
255-5670
METROPOLITAN HOME RENTAL
18901 W. 7 Mile Rd.

Male Help Wanted
3-1A Administrative

MANAGER Trainee. Must be able to work and direct people at a fast pace in an expanding operation. $100 week plus $75 to $150 month commission, plus paid vacation, contact Don Schlitt, Old Orchard Shell, Maple and Orchard Lake, West Bloomfield.

MANAGERS: start with explosive growing men's store chain. Ground floor opportunity now. Must be over 25 years old. Company benefits. Call now. 421-8330

SYSTEMS co-ordinator. Accounting, data processing, Accounting degree. Stable company. Salary to $17,000. Company paid fee. Call Mrs. Harrison. Professional Personnel, 477-7080

ADJUSTER trainee to $700. Fee paid. Degree, married. Some business experience. Farmington. Call Mr. Grant, Suburban Personnel, 477-9840

ACCOUNTANT to $15,500. Fee paid. Degree, 5 years C.P.A. or industrial experience. Familiar S.E.C. reports and government re-negotiation. Call Mr. Grant, Suburban Personnel, 477-9840

ACCOUNTANT II
$11,668 - $13,748
(EFFECTIVE DEC. 1, 1972)
Must be U.S. citizen, not over 60 years old, with degree in accounting or business administration, or certificate from recognized school of accounting, plus at least 3-5 years of responsible and diversified accounting experience. Apply by Friday, November 17 to City of Livonia, Civil Service Commission, 33233 Five Mile Road.
421-2000, ext. 289

CORPORATION Planner, experience in market planning, product, financial, and manpower planning. Degree, salary $18,200. Fee paid. Call Mr. Mistura, Professional Personnel, 477-7080

Airplanes For Sale	5-4A	Halls For Rent	4-8	Lost & Found	4-2
Animal Services	6-3	Male Help Wanted		Lots & Acreage For Sale	1-7
Antiques For Sale	5-1	3-1A Administrative/Managerial		Miscellaneous For Rent	2-10
Apartments For Rent	2-1	3-1B Maintenance		Miscellaneous For Sale	5-16
Aquariums	6-1	3-1C Food and Beverage		Mobile Homes	1-5
Auction Sales	5-2	3-1D Miscellaneous		Mobile Homes For Rent	2-4
Auto Parts, Service	7-4	3-1E Office/Clerical		Money To Loan	1-16
Auto Rentals, Leasing	7-5	3-1F Part-Time		Money Wanted	1-17
Autos For Sale	7-8	3-1G Sales/Agents		Mortgages & Land Contracts	1-13
Autos Wanted	7-6	3-1H Skilled/Technical		Motorcycles—Mini Bikes—Go-Karts	7-2
Bicycles	5-3	Female Help Wanted		Musical Instruments	5-11
Boats and Motors	5-4	3-2A Administrative/Managerial		Office & Business Space	2-8
Building Materials	5-5	3-2B Domestic		Personals	4-1
Business & Office Equipment	5-6	3-2C Food and Beverage		Personal Services	4-12
Business Opportunities	1-15	3-2D Miscellaneous		Professional Services	4-13
Business Services	4-9	3-2E Office/Clerical		Real Estate Wanted	1-14
Campers and Trailers	7-3	3-2F Part-Time		Vacation Rentals	2-9
Card of Thanks	4-5	3-2G Sales/Agents		Out Of Town Property	1-6
Cemetery Lots	1-9	3-2H Skilled/Technical		Rooms For Rent	2-5
Child Care	4-10	Help Wanted Male/Female	3-3	Services Wanted	4-14
Commercial, Industrial	1-11	Hobbies & Supplies	5-10	Situations Wanted. Female	3-8
Commercial, Industrial Space	2-7	Home Services	4-11	Situations Wanted, Male	3-7
Condominiums For Sale	1-2	Homes For Rent	2-3	Situations Wanted, Male/Female	3-9
Death Notices	4-7	Homes For Sale	1-1	Snowmobiles	5-12
Duplexes For Rent	2-2	Horses & Ponies	6-4	Sporting Goods	5-13
Duplexes For Sale	1-3	Household Goods	5-9	Townhouses For Rent	2-1A
Education, Instruction	3-10	Household Pets	6-2	Townhouses For Sale	1-4
Employment Agencies Female	3-5	Income Property	1-12	Trade or Sell	5-14
Employment Agencies Male	3-4	In Memoriam	4-6	Transportation	4-4
Employment Agencies Male/Female	3-6	Insurance	4-12A	Trucks	7-7
Farm Equip. & Supplies	5-7	Insurance, Motor	7-1	Wanted Miscellaneous	5-17
Farm Produce	5-8	Lake Property	1-8	Wanted To Rent	2-11
Farms For Sale	1-10	Legal Notices	4-3	Wearing Apparel	5-15
		Livestock & Poultry	6-5		
		Living Quarters to Share	2-6		

WANT AD CLASSIFICATIONS

Want Ads may be placed until 11 a.m. Tuesday for the Wednesday Edition and 10 a.m. Friday for the Sunday Edition. Read your advertisement the first day it appears, and report any error immediately. The Observer Newspapers, Inc. will not issue credit for errors in ads after the first incorrect insertion. No adjustment or credits will be given after 5 days following publication. No cancellations accepted after 3 p.m. Monday for the Wednesday Edition or 3 p.m. Thursday for the Sunday Edition. No cancellations before the first insertion.

Farmington • Novi • Southfield • Garden City • Dearborn • Plymouth • Wayne Northville • Livonia • Redford • Westland

WANT AD PHONE: 522-0900

HOURS:
8 a.m. to 5:30 p.m. Monday through Friday
9:00 a.m. to noon Saturday.

Male Help Wanted
3-1A Administrative

MANAGEMENT Trainee, bright sharp, aggressive people, supervisory experience in industry or military. Degree helpful, not necessary. Salary to $12,000. Company pays fee. Call Mr. Beluchi, Professional Personnel, 477-7080

MANAGER TRAINEE
Immediate opening for manager's position. Paid hospitalization and vacation. No experience necessary. Will train. Apply in person 9 a.m.-12 noon at
22114 TELEGRAPH
SOUTHFIELD, MICH.

ASSISTANT Manager with cooking experience. Apply at Palace Restaurant, 12881 Greenfield, Detroit. 835-2400

3-1B Maintenance

PORTER. Apply Four Chaplains Convalescent Center, 28343 Joy Road, Westland.

JANITOR, part time, prefer married man, need car, call Wednesday only. LO 2-6254

PORTER wanted for new duplex restaurant. Must be bondable. Midnights. References required. Grand River-7 Mile area. 532-6062

PORTER, clean cut, $2.25 per hour, experience preferred. 477-5486

FULL time janitorial work, NW area, experienced, must have car. Apply 33921 Plymouth Rd.

JANITOR
Must be experienced. Hours 2 p.m. till 9:30 p.m. Monday thru Friday and 7 a.m. till 12 Noon on Saturday. Forty hour week. Apply in person. 25555 Seeley Road, Novi, Michigan.

PART time janitorial work, 8 a.m.-10 a.m. mornings, Orchard Lake Rd. between 13 and 14 Mile Rd. area. Call between 9 a.m.-3 p.m. only. 537-9510

MAINTENANCE HELPER
And Janitor, 45 years or older, for apartment complex. Days, full time, $2.68 per hour to start. Farmington area. 474-7284

3-1C Food and Beverage

YOUNG man to help on grill, lunches, Figurehead Restaurant, 24050 W. 9 Mile, Southfield.

BUS BOY and dishwasher. Full time. Apply in person. The Red Pony, 22925 W. 8 Mile, corner of Berg Rd.

COOK, short order, must be fast and neat. Call after 10 a.m. 563-5424

LUNCH truck driver for catering service, experience preferred. See Mr. Phillips, 5850 Pontiac Trail, corner Territorial Road, Salem.

BUS BOYS
for lunch hour business, no age limit. Apply at NAU'S PARK PLACE 38259 West 10 Mile, Farmington. 477-7767

3-1D Miscellaneous

DRIVER EDUCATION Instructor for after school and weekends. Must be state certified. 535-7660

PRESS OPERATORS
Experience not necessary. Good pay, fringe benefits. Apply in person.
ANGER MFG.
777 Baseline Rd. Northville

ORDERLY, 18 or over, experience not necessary, will train. See Mrs. Bartlo, Nightingale West, Convalescent Center, 8365 Newburgh Road, Westland.

GUARDS
Full and part time positions in Wayne, Oakland and Monroe counties. Uniforms and hospitalization provided. Applicants must have car and phone. No police record. Minimum age 21.
PINKERTON'S INC.
15565 Northland Dr.
Suite 105 E., Southfield
354-9128
An Equal Opportunity Employer

FULL time position for all around neat appearing person, at automatic exterior car wash. Duties are varied and includes dispensing petroleum products, routine maintenance and operation of equipment control. Apply in person at 27000 W. 8 Mile Rd.

GUARD, full time, $3 hour. Call 477-7688

Male Help Wanted
3-1D Miscellaneous

NIGHT watchman, retiree, 10 p.m. to 6 a.m., Livonia area. Phone Mr. O'Meara 9 a.m. to 6 p.m. for appointment. 261-6900

MECHANIC
INDUSTRIAL LIFT TRUCK
Sales and service organization needs man now. Must have mechanical experience and own tools. Excellent opportunity and growth potential, liberal fringe benefits, equal opportunity employer.
BURYL HILL INC.
15425 Shaeffer Rd.
Detroit, Mich.
838-9000

SINGLE middleaged man to help take care of privately owned saddle horses, steady work, live-in. Call after 6 p.m. Northville. 349-4110

SECURITY Guards, all shifts, full-part time, union scale-benefits, Livonia area. Call 342-8879

Security Officers
Full or part time. Ages 18-60. No police record. Must have car and telephone. One of State's fastest growing companies. Chance for advancement, Hospitalization, and other fringe benefits. Call for appointment, between 9 a.m.-5 p.m.
521-0190

OLDER MAN, 40-50 years for general labor. Starting wage, $2.50 per hour. Apply in person. Lightweight Aggregate Co. 27611 Schoolcraft Road, next to Roma Hall, Livonia.

MEN
Here I am with a fast-growing business and not enough of the right kind of help. Call Thurs. only, 728-3101.

BUFFERS and polishers wanted, must be experienced, good working conditions, new shop, piece rate, good benefits. Apply at 29933 Beverly Road, Romulus

HELP WANTED
Temporary work available, all shifts, general labor, non skilled, semi-skilled, warehousing machine operators, press operators.
26049 West 5 Mile
MANPOWER, INC.

EXPERIENCED small parts handler for small shop. Apply Thursday only, 8:30 a.m. to 11 a.m. Sun Plastic Coating Co., 882 North Holbrook, Plymouth.

MACHINE REPAIRMAN
Opportunity for qualified man. Must be experienced. Day shift, steady work, overtime, fringes. Apply in person only.
Tishken Products Co.
13000 W. 8 Mile Road
Near Schaefer
Oak Park

YOUNG MAN to work in plastic plant, will want to train for quality control and utility work. Midnights. 477-5430

SURFACE GRINDER
Small carbide shop, days only, on Do All surface grinder—Call
474-6200

MACHINIST, general for fixture work, to train. 29666 W. 9 Mile, Farm.

EXPERIENCED SHIPPING CLERK
for warehouse distribution center, call personnel
455-1400

YOUNG MEN needed to staff new sales location. Ground floor opportunity. Call Thursday only 10-5. 425-9091

POLICE DISPATCHER
Requirements: General interest in a police career, able to work with public under pressure. Initiative and some typing ability. Tie your future to a growing city. Written test. Apply:
Novi Police Dept.
Novi, Michigan
Weekdays 9 a.m.-4 p.m.

EXPERIENCED auto trimmer, K. E. Binder Company, 36125 Ford Road, Westland.

Male Help Wanted
3-1D Miscellaneous

GAS STATION attendant, experienced, full time. Apply. 29030 Northwestern Highway, Southfield.

DELIVERY
Part time, over 18 with car. Guaranteed wage. Little Caesar's Pizza, 38141 Ann Arbor Rd. near Newburgh, Livonia. 464-3438

REDFORD AREA
PUMP GAS ONLY
$2.25 PER HOUR
MINIMUM AGE 25
255-1478

FULL TIME mechanically inclined man. Apply in person Knack Standard Service, 27333 Plymouth Rd., corner of Inkster.

BENCH HAND — MILL HAND
EXPERIENCED
Must Qualify as Journeyman
Overtime, Fringe Benefits
Apply
MASTER SPLINE TOOL & GAGE CO.
30057 W. 8 Mile, Livonia

MANAGER wanted for the Wayne Drive-In Theatre. No experience necessary. We will train you. Apply Box No. 427, Troy, Michigan 48084, or call 689-3850

ICE SKATING INSTRUCTORS
(Part-Time)
$6 per hr.
Apply to City of Livonia, Civil Service Commission, 33233 Five Mile Rd.

YOUNG man for apprentice program, must have some machine shop background. Vet's given preference. Jay Tool and Die, 12380 Globe, Livonia. 261-9210

GET WITH A WINNER!
Livonia Kirby has just moved to new location, needs additional sales personnel. No experience necessary, will train. Call Thursday only, 10-5 p.m.
425-8500

SERVICE station attendant, experience necessary, Tom and Jerry's Texaco. 427-9200

MILL HANDS and LATHE HANDS
Experienced. Call
274-9710

YOUNG men 17 years or older, for work part time and/or full time, see manager at Jax Kar Wash, Grand River and Orchard Lake, Farmington.

JOBS NOW

Accountants	to $10,000
College Graduate Trainees	8,400
Sales Trainee	8,400
Lab Technician	7,800
Retail Management Trainee	7,800

THE JOB MART
255-7400
17321 Telegraph near 6 Mile

MANAGEMENT Trainee, excellent opportunities, good benefits, must have car. Phone Mr. Cross. 565-5470

TOOL ROOM APPRENTICE
MACHINE OPERATORS
Apply
S.M.C.
800 Junction
Plymouth, Mich.
(near Sheldon Road)

BISON Company needs men. Earnings of $600 to $1,300 per month. Call 364-5775

PLASTICS
Young men for shift work in plastics factory. Call 476-8510

COUNSELOR
Older man for Personnel Agency. A self starter, with good phone voice as well as pleasant appearance and intelligent approach. Please call Joe Howard
261-5610

Male Help Wanted
3-1D Miscellaneous

SERVICE Station Attendant, full time, older man preferred. Apply in person. 27431 Plymouth Rd., Livonia.

IMMEDIATE OPENINGS
15 men needed for warehouse and factory work. Day or afternoons available.
Apply 29449 W. 6 Mile Rd.
KELLY LABOR DIV. INC.
(USE SOUTH ENTRANCE)

STEEL Fitter. Must be able to read blueprints. Apply at Baseline Welding and Fabricating, 9281 General Drive, Plymouth.

WAREHOUSE help wanted, Livonia area, full time. 421-8330

MAN to wash cars and other mechanical work.
Pat Milliken Ford
9600 Telegraph Road

DRIVEWAY attendants, over 21, experienced. No phone calls. Apply Standard Station, 5 Mile and Levan.

SANTA Claus wanted for Wonderland Shopping Center, Nov. 20-Dec. 24. Must be pleasant and like children. 398-3566

FURNITURE truck driver, with experience, clean cut, responsible, over 22, excellent pay. House of Maple 421-0700

GAS OR DIESEL MECHANICS
and
MECHANICS HELPERS
Full time. Call
455-1400

APPRAISAL TRAINEE. Classroom instruction and in the field training. Must be over 21, neat appearing and live in Northwest Suburbs. Call Mr. Fox. 476-6161

LABORERS, to work in cement construction, or man with knowledge, good pay, Westside area. 349-5616

DELIVERY boy wanted, apply at Dino's Pizza, 9455 Lilley Rd., at Ann Arbor Rd., Plymouth or call 455-5300

PRODUCTION HELP
FULL TIME
Neat appearing, male preferred.
Apply
25440 FIVE MILE
(Old Bodker Bldg.)
Between 8 a.m.-4 p.m.

WANTED, doorman, Quo Vadis Theatre. Must be at least 40 years, retired man preferred, work six nights per week. Apply, after 7:30 p.m., any evening, except Thursday, Quo Vadis Theatre, Warren, Wayne Roads, opposite Hudson's Westland.

DISHWASHER, midnight shift, out of school. Apply at Palace Restaurant, 12881 Greenfield, Detroit. 835-2400

3-1F Part-Time

RELIABLE, mature adult for part time laundry attendant, evenings, Sundays, apply Forest Laundry, 585 Forest, Plymouth.

PART TIME JANITORIAL
We have night positions open for 15 to 30 hours a week in the W. Bloomfield or Farmington Area. Apply 3 to 5 Mon.-Thurs.
U.S. MAINTENANCE
20245 W. 12 Mile, Southfield

3-1G Sales/Agents

NATIONAL Paint Co. is seeking assistant manager for inside sales. Must have paint retail or retail experience. Must have high school diploma. Excellent fringe benefits. Call between 8 and 5. An equal opportunity employer. 425-8440

YOUNG MEN
18 AND OVER
Needed for telephone soliciting. Hours: 4-8 p.m. Monday through Thursday. 12-4 p.m. Sat. Excellent salary plus commission. Schoolcraft-Inkster area.
CALL FOR INTERVIEW
522-5060

ATTENTION
Still have a large number of openings for local branch office in Dearborn Heights. Call immediately. 8 a.m.-6 p.m.
563-2413

REAL ESTATE. No experience required. Will train you. Must be over 21, Weekly draw. Call Mr. Floyd. 476-6164

2 PERSONS
To assist in Sales & Service. Earnings opportunity of more than $150 per week. Company benefits, like insurance, stock purchase plan, etc. Contact Mr. Pottinger
273-0070
An Equal Opportunity Employer

Large Corporation
Expanding it's local office, needs two men, or women of good character. Opportunity to earn $200 plus weekly. For personal interview, call
LO 1-5566

MANAGEMENT Trainees. Full time or part time. Earn while you learn. For personal interview call 535-0311

REAL ESTATE
Evening classes starting now in Farmington. No experience necessary, but you must be over 21, neat appearing, have car and like to talk to people.
WEEKLY DRAW
while receiving "on the job" training. This could be your big opportunity. Why not get more information?
CALL MR. JAMES
476-6161

Male Help Wanted
3-1G Sales/Agents

REAL ESTATE POSITION
Leading real estate firm has limited openings for experienced sales people, must be of high calibre and able to make executive decisions on his own. This rare opportunity carries a
75%
Commission to those who can qualify. Inquiries held in strict confidence. For a confidential interview at your convenience, call Ray Pope.
Hickory Hill
522-5200

WANTED, full time experienced clean looking salesman. Hospitalization, fringe benefits. Apply in person. Van Horn's Men's Wear, Westland Shopping Center. Ask for Tony Mucia, Manager.

REAL ESTATE
Why stay at standard commissions? We MUST HAVE more salespeople. Experience no handicap. For confidential interview call
LE BLANC
535-1400

REAL ESTATE SALES
- Up to 80% commission
- Management potential
- $10-$30,000 earnings
- No fixed hours
- Be your own boss
- Small training classes

CALL FRED RICHTER, 522-3500
RED CARPET REALTY

SALESMAN
Ages 20 to 30. Will train with highly respected 125 year old Life Insurance Company. For appointment.
ASK FOR MR. BOHS
644-7510

MASS HIRING
DUE to new sales location opening and increase in factory production, $750 per month to start for qualified applicants. Must have car and be able to start immediately. For further information CALL THURSDAY ONLY, 10 A.M. to 5 P.M.
425-8502

FACTORY FACILITY
Needs several men, no experience necessary. Apply 14851 Eleven Mile, Oak Park 7:30 a.m. only.

HIRING
14851 Eleven Mile, Oak Park 7:30 a.m. only.

3-1H Skilled/Technical

ELECTRONIC technicians, openings available in service center of major retail chain. Prefer experience in receivers, changers, and tape recorders. Benefits include paid vacations, profit sharing, Blue Cross, employee discounts. 273-5855

PHARMACIST
Opportunity to join SUPER X DRUGS. America's fastest growing drug store chain. Immediate openings in Mt. Clemens, Port Huron and Lansing areas. For confidential interview call George Asbed, Monday Oct. 30 thru Fri. Nov. 3.
9 a.m. to 2:30 pm.
1-313-769-2286

Male Help Wanted
3-1H Skilled/Technical

NATIONAL Acme set-up repair man, 5 years experience, must be able to take charge of screw machine department, overtime and fringe benefits, rate negotiable. Acme Corporation, 401, Minnesota, Troy

BROWN & SHARPE OPERATE AND SET UP
Continued growth has created an additional opening on our 2nd shift force.
Individual to set up and operate Brown & Sharpes, read blueprints, and do close tolerance work.
Start at $4.88 per hour plus shift premium.
Excellent benefits
Steady work
Apply in person 8:30-4 p.m.
OMNI SPECTRA, INC.
24600 HALLWOOD CT.
Farmington, Mich. 48024
An Equal Opportunity Employer

WELDERS
Experienced, all types of welding, including aluminum. Good starting wages and fringe benefits.
Call Mr. Landgraff
477-7100

MAINTENANCE
Men with strong electrical and machine repair background required for modern metals processing plant located in Plymouth. Call or apply in person.
HOWMET CORP.
455-2200
41605 Ann Arbor Road
Plymouth
An Equal Opportunity Employer

TECHNICIAN, electronic and mechanical. Experience prototype circuitry and construction control equipment. Plus instrumentation. Mechanical assembly and testing prototype devices. Salary to $11,400. Company paid fee. Call Mr. Hoeprich, Professional Personnel, 477-7080

O. D. GRINDER
Experienced on Carbide Step Reamers. Permanent work, top rate, fringes. Northwest Area, near Lodge Freeway.
CUTTER GRINDING SERVICE
3741 Puritan, Detroit

LATHE HAND
Electronic manufacturing company has an immediate opening in its manufacturing department for a lathe hand.
Applicant must be able to set up and operate a Hardinge Chucker, read blue prints and work with tolerances of less than .001. Minimum 1-3 years experience necessary. Apply in person. CALL 477-1234, EXT. 212 for appointment or apply in person 8:30-4 p.m.
OMNI SPECTRA, INC.
24600 HALLWOOD CT.
Farmington 477-1234
An Equal Opportunity Employer

Maintenance Electrician
Metal Stamping shop needs a journeyman with good knowledge of Electronic Welding equipment. Heavy presses and building maintenance. Excellent starting rate.
APPLY 9 A.M.-5 P.M. WEEKDAYS OR
CALL: A. BONKOWSKI
835-6000
for specific information
DAVIS TOOL & ENGINEERING
19250 PLYMOUTH, DETROIT

Male Help Wanted

MACHINE DESIGNERS
8 YEARS' EXPERIENCE
XLO
EX-CELLO CORPORATION
PACKAGING DEVELOPMENT
850 LADD RD., WALLED LAKE, MICH.
SEE MR. JONES, BUILDING B
AN EQUAL OPPORTUNITY EMPLOYER

PIPEFITTERS
MACHINE REPAIRMEN
GENERAL WELDERS
ELECTRICIANS
CARPENTERS
MILLWRIGHTS
Immediate Openings for Journeymen
Applicants should apply in person between 8 a.m.-4 p.m., Monday through Friday at the
SHELDON ROAD PLANT
Ford
14425 Sheldon Road
Plymouth, Michigan
48170
AN EQUAL OPPORTUNITY EMPLOYER

2-1 Apartments For Rent 2-1 Apartments For Rent

When The Kids Are Gone
LAKEPOINTE VILLAGE
APTS.
1 & 2 BEDROOM
APARTMENTS AVAILABLE

- Snack Bar
- Dining Room
- Carpeted
- Air Conditioned
- Balcony
- Hotpoint Appliances
- Swimming Pool
- Club House
- Basement Storage Locker
- Sound Proof
- Laundry Facilities

ADULTS ONLY From $175.00 NO PETS

Drive out to end of Schoolcraft to Wilcox (West of Haggerty, ¼ mile. North of Plymouth Rd.) 14170 Shadywood Dr. at Wilcox.
See Manager on premises, Apt. 25. Closed Wednesday
OPEN 1 - 6 P.M. 453-1597

SENIOR CITIZENS SPECIAL
PLYMOUTH ESTATES
1 Bedroom - 900 sq. ft.
2 Bedrooms - 1,000 sq. ft.
FROM $165

- Completely Carpeted and Draped
- Whirlpool Electric Appliances
- Air Conditioning
- Garbage Disposals
- Spacious Closets
- Private Entrance
- Swimming Pool
- Ample Parking
- Children Welcome
- No Pets, Cats Accepted
- Singles Accepted
- Washing & Storage Facilities
- All Utilities Except Electricity

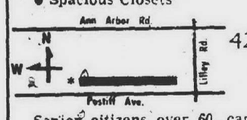

42580 Postiff, Plymouth
Manager's Apt. 43
453-2244

Senior citizens over 60, can now rent a 2-bedroom apartment (reg. $195) for $185, or a 1-bedroom apartment (reg. $170) for $160. Limited number of units available for a limited time only, while supply lasts.

DEER CREEK PARK

APARTMENT AND TOWNEHOUSE RENTALS
1 to 4 Bedroom Units
1 to 2½ Baths
Join us at our Country Club Swim all year in our Olympic Size Indoor Heated Pool
SHORT TERM LEASES AVAILABLE
Enjoy
• CARPETING AND DRAPES • DISHWASHER
• FIREPLACES • SUNKEN LIVING ROOMS
• BEAM CEILINGS • CARPORTS • SECURITY GUARD
Recreation With
• BILLIARD ROOM • EXERCISE ROOM
• TEEN ROOM • SAUNA • ICE RINK
CHILDREN WELCOME—PLYMOUTH SCHOOL DISTRICT
JOY RD. 2½ MILES WEST OF WAYNE RD.
12-6 P.M. DAILY 455-2424
APPLIANCES BY HOTPOINT

The OBSERVER HELP WANTED MART

WHETHER YOU'RE HIRING OR LOOKING FOR WORK, OBSERVER ADS GET RESULTS

Male Help Wanted
3-1H Skilled/Technical

BRIDGEPORT MILL LATHE OPERATORS
2 years experience.
Please apply in person.
SCANS ASSOCIATES, INC.
13000 Farmington Rd.
Livonia, Mich. 48150

MECHANICS
Hospitalization, uniforms, life insurance, good hourly rate, time and one-half at expanding truck and trailer shop. If you want to get ahead call for an interview. Ext. 35, 728-1210

WARNER-SWASEY A/C CHUCKER OPERATOR LATHE OPERATOR
Job shop experience, overtime, all benefits.
27040 PRINCETON
INKSTER

ELECTRICIAN
Test stand or machine building. Experienced only need apply
TESTEK, INC.
12271 Globe, Livonia
See Jerry Roosen
422-7607

A-1 SIDING crews wanted, trucks and equipment. 582-6080

DAVENPORT SET UP & OPERATE
Individual to set up and operate Davenport Screw Machine. Candidate will have a minimum of 5 years experience. Must read blueprints, use measuring equipment and have machine experience in short runs. Close to tolerance, small parts and stainless steel stock.
Start $4.83 per hour
plus shift premium
Excellent benefits
Steady work
Apply in person
OMNI SPECTRA, INC.
24600 HALLWOOD CT.
Farmington, Mich. 48024
An Equal Opportunity Employer

Female Help Wanted
3-2B Domestic

BABYSITTER wanted, 7 a.m. to 8:30 a.m., and 3:30 p.m. to 6 p.m., Middlebelt and Ann Arbor Trail. After 6 p.m. 522-5746

EXPERIENCED lady for general cleaning, washing, and ironing, Monday and Friday. Call Wednesday KE 2-9445 or Thursdays 565-8637

WOMAN to clean small house every other week. Integrated neighborhood. 721-5814

BABYSITTER, days Monday thru Friday, own transportation. Middlebelt, Inkster Road area. 421-5356

BABYSITTER wanted in my home. Cherry Hill and Hix area. 729-5154

LIGHT Housekeeper, part time, Saturday, Sunday, Marquette-Merriman area. Must roll hair. Afternoons. 422-7781

HOUSEKEEPER — Babysitter, mature woman to live in motherless home in Livonia, private room and salary. Evenings. 477-9374

MATURE woman to care for 1 young child, Monday through Friday, must have references and own transportation. Call after 4:30 p.m. 536-4316

BABY SITTER wanted Monday through Friday. 3 p.m.-1a.m. Must have own transportation. May go home early some nights. Call till 3 p.m. 261-2521

BABYSITTER, Monday afternoons. Own transportation. Prefer college student. 851-6185

RELIABLE babysitter, care for 17 month baby girl, Wed., Thurs., Fri., 8 a.m.-5 p.m. Southfield area. 352-3365

BABYSITTER, my home, days. Orchard Lake, 13 Mile area. 626-8449

BABYSITTER, Monday through Friday. Two pre-schoolers. 476-7662

BABYSITTER needed Mon.-Thurs., 8:30-3:30, my home, your transportation, references, 5 Mile-Merriman area. 522-5835

FULL time babysitter. 7 till 4:30 daily. Own transportation. References, Holiday Park, Westland. 261-5753

DEPENDABLE cleaning lady, general housework, must have own transportation, $2 per hour, 12 Mile-Orchard Lake area. 477-5308

BABYSITTER, my home, days, own transportation. Cherry Hill-Middlebelt area. References. Call after 6 p.m. 729-6772

BABYSITTER, 8:30 a.m.-12 noon, Tues. through Fri. Own transportation. References. 261-1947

HOUSEKEEPER, 8:30 a.m.-3:30 p.m. Tues. through Fri. 1 child. 5 Mile-Middlebelt area. References. 261-1947

Female Help Wanted
3-2B Domestic

CLEANING, Fridays preferred. Experienced, thorough. References, steady. Your transportation, 11 Mile, Middlebelt. 7 hours. 474-6809

DEPENDABLE woman for general housework, Thurs. or Fri. Own transportation, Northwest area, call after 6 p.m. 644-4720

HOUSEKEEPING AIDE
MATURE — Woman for
PRESBYTERIAN VILLAGE
Retirement Home
8:30 A.M. to 5:00 P.M.
Call for Interview
531-6874

OLDER WOMAN wanted to stay with same, room and board and wages, light duties, permanent job. 474-7385 if no answer call EL 6-4653

FREE ROOM and board plus wages for woman over 40. In exchange for light housework, very comfortable living quarters. 546-3306 if busy 531-0300

CLEANING lady for office, part time, nights, references required, age 40-45 only. Call 477-5868

SITTER, my home, one child, 4 years old, own transportation. 729-5934

WORKING Mother needs reliable woman for babysitting and light housework. Days or live-in, own transportation. 2 school age, one pre-school. 533-0592

MATURE woman, live-in companion and light housekeeping, will pay nominal salary. Beech Daly-Schoolcraft area. KE 2-3254

CLEANING lady needed Fridays, 6 Mile-Merriman area. 261-7222

WOMAN with car wanted 5 half days per week, light house keeping and plain cooking for single lady. Call between 11 a.m.-3 p.m. Thurs. 453-4963

NEED woman or girl who desires free room and board in exchange for baby sitting. 261-8744

3-2C Food and Beverage

WAITRESS, concourse and cocktail work, evenings, BelAire Lanes, 10 Mile-Orchard Lake. 476-1550

WOMAN to help on grill, lunches, Figurehead Restaurant, 24050 W. 9 Mile, Southfield.

WAITRESSES
Afternoons-Midnights
Top pay, benefits, Apply or call
BIFF'S
27701 Orchard Lake Rd.
Farmington, Mich.
476-0223

WAITRESS WANTED. Night shift. Good wages. Call 425-1484

WAITRESSES, experienced, all shifts. Apply in person, The Sherwood Inn, 36071 Plymouth Rd., Livonia.

WAITRESSES
Afternoon Grill girl, 3 p.m. to 11 p.m. Day girl 7 a.m. to 3 p.m. Vacation pay, uniforms and meals furnished. Top pay. Apply in person:
BATES HAMBURGERS
33406 Five Mile, Livonia.

WAITRESSES, part time for lunch hour. Great tips, fun working conditions. Will train. Apply in person. Nau's Park Place, 38259 W. 10 Mile Rd., Farmington.

SALAD Girl, experienced, nights. Apply in person. The Sherwood Inn, 36071 Plymouth Rd., Livonia.

JIMMY'S Restaurant and Cocktail Lounge is now taking applications for Cocktail Waitresses, experience helpful. Full and part time. 106 S. Lafayette, South Lyon.

WAITRESSES
Full and part time. Day or afternoon shifts. Apply in person.
DALY
A & P SHOPPING CENTER
5 MILE NEAR
FARMINGTON RD.

WOMEN for kitchen help, full time, pleasant conditions. Immediate openings, St. Mary Hospital, 36475 Five Mile, Livonia.

COCKTAIL WAITRESS
Must be experienced, 5 nights per week, union and insurance benefits. Call Mrs. Wright for appointment.
CANOPY HOTEL
130 W. Grand River, Brighton
1-229-6013

COOK, short order, evenings. Tuesday through Friday, BelAire Lanes, 10 mile-Orchard Lake. 476-1550

BAR MAID and BAR WAITRESS
Apply in Person
CLOVERLANE BOWL
28900 Schoolcraft
LIVONIA

Female Help Wanted
3-2C Food and Beverage

COCKTAIL waitresses and coat check girl. Full or part time. Evenings. 21 to 30. Must be experienced. Westland. Call for appointment. 261-9640

COOK for nights, 3 p.m. to midnight, experienced, N. Farmington area. 626-9097

3-2D Miscellaneous

MEDICAL ASSISTANT — Receptionist, some experience in doctor's office preferred. Livonia area. 261-3337

NURSES AIDES and HOUSEKEEPERS
HENDRY CONVALESCENT
105 Haggerty Road, Plymouth
455-0510

SHAMPOO GIRL wanted for busy shop in Livonia area, for Thursday-Friday-Saturday, good pay plus tips, must be licensed. 261-2670

RN and LPN
Full time afternoons
FRANKLIN MANOR
Convalescent Center
352-7390

EXPERIENCED part time seamstress for small dress shop. Call Thursday KE 2-9445 or 565-8637

NURSES AIDES
All Shifts
FRANKLIN MANOR
Convalescent Center
352-7390

BEAUTY OPERATOR with following. Work own hours. Excellent commission. Coiffures by Roger, 31567 10 Mile Road, Farmington. 477-5505

RN'S OR LPN'S
With supervisory ability. Immediate day and afternoon shift openings in progressive nursing care oriented facility. Fringe benefits, salary open. Contact Mrs. Roberta Sample RN.
476-8300
WILLIAMSBURG
CONVALESCENT
CENTER INC.

HAIRDRESSER wanted for part time. 695 Inkster Road, Garden City. 261-7420

BEAUTY OPERATOR, clientele waiting, full time job, Livonia area. Must be sharp and have some experience. 261-2670

PHOTO FINISHING
Guardian Photo, largest photo finisher in Michigan, has openings for women interested in permanent positions in photo finishing. No experience needed. Shift starting at approximately 9 p.m. Sunday through Thursday, 2 a.m. Monday through Friday. Excellent working conditions, good benefits. For interview call Mrs. Dean, Monday through Friday.
349-6700
Guardian Photo, Inc.
43043 W. 9 Mile Rd., Novi

NURSES AIDES
Afternoon and evening shifts, to staff new addition. Experience not necessary. Call for appointment between 9 a.m.-3 p.m. Monday through Friday.
OAK HILL NURSING HOME
34225 Grand River
Farmington 477-7373

WOMEN for light shop work, apply at 10151 Capital ave., before 11 a.m., Oak Park.

DRAPERY WORK ROOM Has openings. Some experience. KE 5-6555

TRAVEL Agency looking for girl with previous experience working for travel agency. 728-3233

Dental Assistant, Garden City area. Experienced preferred but not necessary, willing to learn. Box 216, Observer Newspapers, Inc., 36251 Schoolcraft, Livonia, Michigan, 48150.

NURSERY STAFF, rewarding work with pre-schoolers, 2 years college required, must be over 21, $1.60 per hour, 7 a.m. to 1 p.m. Red Bell Children's Nursery, 31195 W. 13 Mile, Farmington for interview. MA 6-3020

NURSES AIDES
All shifts, full time, experienced preferred, good pay and benefits, apply between 9:30-2:30 Monday-Friday.
FARMINGTON NURSING HOME
30405 Folsom Road, Farmington
477-7400

WOMAN for part time help at Ben Franklin Store, 33304 W. 12 Mile, Farmington.

WOMAN
Wanted for Shipping and light assembly of small Tools and Machine Parts. Starting rate $2 per hour. Apply in person. Farmington Freeway Industrial Park. Location 10 Mile-Grand River. Take Industrial Park Dr., next to Holiday Inn, 2 blocks, left to Industrial Park Ct.
SAT. INTERVIEWS ONLY
9 a.m.-12:30 p.m.
23430
INDUSTRIAL PARK CT.

GARDEN City area. Beautician, some clientele, high percentage pay, paid vacation. 261-4270

RN'S
For inservice training, days. Also RN for midnight shift.
BEVERLY MANOR
CONVALESCENT CENTER
NOVI 477-2000
An Equal Opportunity Employer

PHARMACY Assistant. Must be dependable, must be able to read and type prescriptions. Garden City area. Call 937-0160.

Female Help Wanted
3-2D Miscellaneous

SHAMPOO assistant needed for full time work, pleasant surroundings, fringe benefits, must be licensed, Paris Room 11. 464-2270

IMMEDIATE OPENINGS
PERMANENT POSITIONS
Afternoon and midnight shifts. Machine operations. 5'5" or taller preferred.
Apply in Person
SELASTOMER DETROIT
23800
RESEARCH DR.
In the Farmington Freeway Industrial Park

MAIDS, full time, union scale. Please call Compton Village. 425-5150

RN'S-LPN'S
Enjoy a rewarding career working with the retarded. Advancement opportunity and job security. Excellent salary and fringe benefits. Contact PERSONNEL DEPT.
PLYMOUTH STATE HOME
453-1500
An Equal Opportunity Employer

SEAMSTRESS for dry cleaner in Plymouth. Able to do men's and ladies' repairs, must pick-up and deliver at store. Call 453-7474

DRUG CLERK
Experienced
Full Time
References
Apply in Person
FAIRLANE DRUGS
5 Mile at Newburgh

MATURE woman for part time work in doctor's office. Call Wednesday, Friday or Monday 11 to 3 p.m. 476-1626

WOMAN NEEDED
to do LIGHT ASSEMBLY WORK. On day, afternoon and midnight shifts. Apply at
29449 W. 6 MILE RD.
KELLY LABOR DIV. INC.
(USE SOUTH ENTRANCE)

EARN extra income for Christmas, our girls earn $2.50 to $3.50 per hour, be a Fullerette, for details call between 9 a.m.-3 p.m. 722-1188

PACKAGING
LIGHT FACTORY
NO EXPERIENCE NECESSARY
IMMEDIATE OPENINGS
Day and Afternoon Shifts
($1.70 Hour)
Work In Own Area
MANPOWER INC.
26049 5 MILE 9 A.M.-3 P.M.

BEAUTICIANS — Experienced. Flare Beauty Salon, Farmington. Call 476-8810

PRODUCTION and ASSEMBLERS
WE ARE NOW TAKING APPLICATIONS
APPLY
S. M. C.
800 JUNCTION
Near Sheldon Road
Plymoutn, Mich.

CASHIER, some experience, no typing, $80 per week, ½ fee paid. Towne Personnel West. 274-7250

ATTENTION
FOUR CHAPLAINS NEEDS
NURSES AIDES
DIETARY AIDES
HOUSEKEEPER
LAUNDRESS
Permanent full time, all shifts. Apply 28349 Joy Rd., Westland.
261-9500

DENTAL assistant, some evenings, experienced only. 728-2437

Immediate Openings

Clerk Typist	$375-$433
Secretary (Legal)	Open
Secretary (Junior)	$475-$500
Claims Clerk (Clerical)	$400-$450
Manager Trainee Girl	$150 Week

MANY OTHER POSITIONS
WESTLAND EMPLOYMENT
18224 Farmington Rd.
477-6481

FULL or part time fashion consultant for Fashion Frocks, call before 5 p.m., ask for Mickey. 533-0644

NURSES AIDES LAUNDRY HELP
Eastlawn
Convalescent Center
Northville 349-0011

PART time help wanted for Doctor's office. Call for interview. 261-2320

Female Help Wanted
3-2E Office/Clerical

SWITCHBOARD Operator, 30-35 hours, afternoon relief operator. Must be able to work weekends and holidays. 425-2160

GIRL FRIDAY
REDFORD, TO $500
Average typing and knowledge office machines most important quality for job in very nice Redford office. Newly created position with firm where you will assist in various office functions. See DOROTHY DAY PERSONNEL AGENCY, 19500 Middlebelt Rd. in Livonia Office Pavilion, 2 blks. N. of 7 Mile.
477-6680

BOOKKEEPER, prefer person with payroll experience. Call TE 4-3685, Evans Lincoln Mercury, Grand River between Schaefer and Fullerton.

RECEPTIONIST
REDFORD, $435 UP
Public contact job in busy Redford office for person who can type, greet and direct visitors and handle phones. Happy office in pleasant surroundings. See DOROTHY DAY PERSONNEL AGENCY, 19500 Middlebelt Rd. in Livonia Office Pavilion. 2 Blks. N. of 7 Mile. 477-6680

FULL CHARGE bookkeeper, for 1 girl office. Plymouth area. Call 455-2950

Livonia Secretary
Fee Paid $600
Only light shorthand needed if your typing is good and you can handle Secretary's work. Livonia VIP needs person who can accept responsibility and see that office routine is carried out. You'll handle much of his personal affairs, confidential files and pay bills so discreetness and tact are important. Good future. COMPANY PAYS FEE. See Dorothy Day Personnel Agency, 19500 Middlebelt Rd. in Livonia Pavilion, 2 Blks. N. of 7 Mile. 477-6680.

SMALL FIRM needs girl to operate bookkeeping machine and general office work. Lahser-9 Mile area. Salary open. 353-4491

LIVONIA AREA JOBS
AIRLINE experienced? $150-$175 weekly to start now, mature person who speaks well and has some college is preferred.
SECRETARY $450-$500, only 6 months' experience is needed to start now for employer who pays the fee plus top benefits.
PBX receptionist $400-$450 nice appearing graduate with good phone voice needed by Livonia employer who pays our fee.
COMPTOMETER operators (4) permanent jobs with many extra benefits from West suburban employer.
LIVONIA general office, $100 to start for local company which pays fee for your 2 years' experience and common sense.
CALL 261-2111
Till 8 p.m. Interviews at
32013 Plymouth Rd.
Livonia
Permanent Staff Co.

50 CLERKS SECRETARIES
Keypunch Operators
Apply today—work tomorrow.
KELLY SERVICES
522-4020

MEDICAL ASSISTANT, Insurance work, experience required. Also required to assist doctor in general office duties. Call between 10-5 p.m. Monday through Friday, except Wednesdays. GA 1-6116

ASSISTANT Bookkeeper, 1-girl office, payables, receivables, record keeping, to $120. Ray Greene Personnel. 399-1426

HOUSEWIVES CHRISTMAS MONEY
Can be earned by simply using those skills you have, before becoming a shut-in. Let SELECT-A-TEMP get you back in the act. We have many jobs available, for ex-secretaries, typists, general office. Call
SELECT-A-TEMP
357-1360 963-0124

OFFICE girl, must be able to type at least 55 wpm accurately, and take dictation or type from dictaphone, established company with full benefits, an equal opportunity employer, send resume to Nordson Corporation, 32615 Folsom Rd., Farmington.

TYPISTS
TEMPORARY—CHRISTMAS
WE HAVE SEVERAL TEMPORARY OPENINGS IN OUR SPECIAL ORDER DEPT.
MUST HAVE A MINIMUM OR ONE YEAR OFFICE EXPERIENCE
SHOULD TYPE 50 WPM ACCURATELY
Call for Appointment
Miss Copeland
868-5700 Ext 221
7:30 a.m. to 10 a.m. or
1 p.m. to 3 p.m.
SANDERS
Is The Reason It's Good
An equal opportunity employer

KEYPUNCH
Immediate opening for top notch operator, Northland area. Top wages and benefits for highly qualified operator. Require 2-5 years experience, good production and accuracy rate. Phone Nancy,
354-9574

DENTAL Assistant, 1 year experience, $100 weekly. Towne Personnel West. 274-7250

Female Help Wanted
3-2E Office/Clerical

NURSES Aides, good fringe benefits. See Mrs. Bartlo, Nightingale W. Convalescent Center, 8365 Newburgh Rd., Westland.

DEARBORN AREA JOBS
DEARBORN steno $650 and company pays fee, super benefits waiting for mature person with some experoence.
PERSONNEL trainee, $500 monthly, Dearborn company needs ambitious typist to train in expanding department.
CLERK typist, $400-$450 fee paid by employer plus unusually good benefits, too.
RECEPTIONIST, West suburban company pays fee for attractive graduate who types, $100+ to start now.
TELLER trainees, $400, leading employer pays fee for bright high school graduates with some cashiering experience.
CALL 274-7764
Till 8 p.m. Interviews at
23465 Michigan
Dearborn
Permanent Staff Co.

GENERAL Office, calculator or adding machine experience, $110. Towne Personnel West. 274-7250

OPPORTUNITIES UNLIMITED

Secretaries	to $750
F/C Bookkeepers	to $800
F/C NCR Bookkeepers	to $825
Jr. Bookkeepers	to $500
File Clerks	$377
General Office	to $650
Clerk Typists	to $433
Claim Adjustor	to $600
MTST Typist	to $500
Keypunch	to $605
PBX Typist	to $433

Many other positions available.
Most employers pay fee.
Saturday by appointment.
ALLIS JOHNSON
15195 Farmington Rd.
Livonia 425-3000

SECRETARY, experienced, East Dearborn, $550. Towne Personnel West. 274-7250

LIKE FIGURES?
Lite typing. Chance to advance in large company. Variety spot. Needed in west suburbs now
CHOATE & CHOATE PERSONNEL
352-3000

OFFICE Work, permanent part time. Payroll and general office. Apply Youth Center Store, Tel-Twelve Mall, 28606 Telegraph, Southfield.

KEYPUNCH OPERATOR
A Northwest Detroit area manufacturing company is looking for a keypunch operator with some clerical background. Job entails punching, typing and controlling machinized production scheduling. Company offers excellent fringe benefits with paid Blue Cross. Call Mr. Paulson.
MILFORD FABRICATING CO.
272-8404

TYPIST, $415. Fee paid. Accurate typist with dictaphone experience or training. Southfield. Call Mrs. Evans, Suburban Personnel. 477-9840

General Office Clerk
Electronic manufacturing firm has an immediate opening for a general office clerk in its sales department. Selected candidate must be a high school graduate, good typist and have 1-3 years general clerical experience. Apply in person, 8:30 a.m.-4 p.m.
OMNI SPECTRA INC.
24600 HALLWOOD CT.
Farmington 477-1234
An Equal Opportunity Employer

KEYPUNCH OPERATORS Experienced, full or part time, afternoons, mid-nights. Wonderland area. 522-7730

Clerk Typist $433 Fee Paid
Executive Secretary $600+ (Southfield Firm) Fee Paid
Accounting Clerk $400 (Daytime position for Night Student)
Many Varied Clerical Positions Open
ACCURACY PERSONNEL
358-2010
1119 Travelers Tower, Southfld

N.W. AREA JOBS
STENO. 6 Mile-Southfield. Company pays fee and $600 to start.
AD agency receptionist, like your mod clothes and bright people? Worked in an office? Call today.
NORTHLAND typist, $100, employer will train on PBX some experience?
INSURANCE gal, Farmington company needs your related experience urgently.
KEYPUNCH operators, $110-$125 depending on experience and speed.
BEGINNER typist, $100, company pays fee for well-spoken grad.
CALL 255-2555
Till 8 p.m. Interviews at
18234 W. 7 Mile Rd.
Permanent Staff Co.

TYPIST-Clerk, no fee, Northland, some dictaphone. Salary $410-$450. Motor City Emp. 835-7004

CLERK TYPIST
NW area, medical business office, good figure ability, good typing. Pleasant job. $475. Call now.
CHOATE & CHOATE PERSONNEL
352-3000

Female Help Wanted
3-2E Office/Clerical

AIRPORT AREA RECEPTIONIST
$100 weekly, company pays fee. Call 274-7764 for interview at 23465 Michigan Avenue, Dearborn, 8:30 a.m. to 8 p.m.
Permanent Staff Co.

TYPISTS DICTA OPER. STENOS
Have assignments in your area.
Apply 26049 West 5 Mile
Near Beech Daly
10 a.m. to 3 p.m.
MANPOWER, INC.

KEYPUNCH, to $535. Fee paid. 1 year experience IBM, 129 or 029 or Univac 1710 required. Farmington area. Call Mrs. Evans, Suburban Personnel. 477-9840

ACCOUNTING CLERK
$520 monthly to start with major company, benefits and good promotion possibilities. Call 261-2111. Interviews at 32013 Plymouth Road, Livonia.
Permanent Staff Co.

RECEPTIONIST - PBX. If you have poise, and a smile in your voice, we have the job for you. Large S. W. company. Salary $450+. Company paid fee. Call Miss Good, Professional Personnel. 477-7080

RECEPTIONIST-SECRETARY
Typing 50 wpm, shorthand helpful but not necessary. Must be experienced. National firm. Call and ask for Candy.
485-2900

STENO, $455. Fee paid. Good typist with 80 wpm shorthand. Farmington company. Call Mrs. Evans, Suburban Personnel. 477-9840

SECRETARIES STENOS TYPISTS
We can keep you as busy as a full job or as busy as you choose. On choice temporary assignments.
CALL FOR APPPT.
278-6670

EXECUTIVE Secretary, $650. Fee paid. Attractive with strong skills. Diversified duties. Southfield. Call Mrs. Evans, Suburban Personnel. 477-9840

EARN & LEARN
Lite dictaphone experience, accurate typing, and poised personality wins you fun position. Rush.
CHOATE & CHOATE PERSONNEL
352-3000

SECRETARY, $550+. Fee paid. Alert, accurate individual, life insurance experience preferred. Southfield. Call Mrs. Evans, Suburban Personnel. 477-9840

KIDS GROWN?
Dearborn company needs a mature, cooperative person who can start at $100 weekly with good raises and benefits. Call 274-7764 for interview at 23465 Michigan Avenue, Dearborn, 8:30 to 8 p.m.
Permanent Staff Co.

HIGH School Graduate, good at figures, type 45, no fee, N. W. area. Salary $390. Motor City Emp. 835-7004

SECRETARY
Shorthand-Typing
and Miscellaneous Work
Monday Through Fri 8-4:30 p.m.
Good Fringe Benefits
PRESBYTERIAN VILLAGE
OF DETROIT
Call Monday, Mr. Kirbert
531-6874

F/C BOOKKEEPER, for travel agency. Interesting position. Excellent benefits. Salary up to $750. Call Miss Good, Professional Personnel. 477-7080

DICTATYPIST
$120, company will train you. Specialized terms and has great benefits. Call 261-2111. Interviews at 32013 Plymouth Road, Livonia.
Permanent Staff Co.

There Is
CA$H
In Your Office Skills
WE NEED IMMEDIATELY
Typists-Secretaries
Keypunch Opres.-Stenos
Stat Clerks-Bkprs.
TWX-PBX Opers.
Never A Fee or Contract
5 Offices to Serve You
WITT SERVICE
545-6828

PAYROLL, typist. No fee. West side. Mature. Salary $525-$600 to start. Motor City Emp. 835-7004

CLERK TYPIST
$475-$500, company pays fee for 2 year's experience. Call 255-2555 for interview at 18234 West 7 Mile Road (near Southfield X-Way) from 8:30 a.m. to 8 p.m.
Permanent Staff Co.

Female Help Wanted
3-2F Part-Time

Part Time
afternoons and evenings, minimum type speed of 55 wph. Contact Phil Angel.
OBSERVER NEWSPAPERS
261-3600 Ext. 255

3-2G Sales/Agents

ATTRACTIVE $65 per week job for housewives, with small children. Phone 464-2751 or 453-4662

MOTHERS and OTHERS WE OFFER MORE!
you owe it to yourself to investigate, why work for less? No investment necessary. Management positions open. For confidential interview call QUEENSWAY TO FASHION
476-5174 476-0518

SOMETHING NEW and different. Sell Home decorating accessories. NO investment, no delivery. Dana Charisse Enterprises. 453-6831

AVON — GLAMOUR-BEAUTY AVON. Our products are fun to sell and fun to buy. Call 422-2252 or 476-2082 or 352-2926

DEMONSTRATORS for Westland. You will like this work. Earn extra money for Christmas. For interview, Hudson's, Toy Office, Nov. 6, 10-3 p.m.

I'M LOOKING
for a particular type woman over 25 to assist in my business, 3 hours daily, 5 days, $65. For interview appointment, call Mr. Barnes, at Fashion Two-Twenty Cosmetics, 3-5 p.m.
538-4178

BEE LINE Fashion Manager, needs assistant, $20 an evening. 122-9175 or 421-0354

HOSTESS
Dining room, prefer mature woman with ability to supervise and meet public. Experience not necessary, will train. Call Mrs. Wright for appointment.
CANOPY HOTEL
130 W. Grand River, Brighton
1-229-6013

ATTENTION Housewives. We have five openings for extra Christmas help, part time evening work, Westland, Plymouth location. 485-3788 or 455-6486

FREE. Earn your free Christmas Toys, have a Play House Toy Party. Call Jeana. 425-7928

HOUSEWIVES
This is your chance to earn that extra money for Christmas expenses. Let us train you to be a top notch sales girl. No experience necessary just neat appearance and pleasing personality. Full or part time schedules available. Immediate purchase discount and other benefits.
Apply Now 10 a.m.-5 p.m.
Mon. thru Sat.
PERSONNEL OFFICE
Montgomery Ward
12 MILE AT TELEGRAPH
SOUTHFIELD
Equal opportunity employer

Female Help Wanted
3-2F Part-Time

TIME FOR A CHANGE
ATTENTION HOUSEWIVES
There are many different party plans but nowhere is there a party plan like ous. No investment. No deliveries or final collections by you or your hostesses! Profits paid each week. Join Spencer Fashions now! We're growing fast! Call Spencer Fashions.
728-1744

BEELINE Manager needs an assistant. 937-9274

C & B TOYS
You can earn $50-$60 in merchandise by having a C & B TOY PARTY. Bonus gift offer. Call for information
Kathy 255-6668
Janet 455-6776
Karen 474-2884

DIRECT SALES LADIES
Introduce home shopping service to homemakers, can make $5 per hour if willing to work. One call, no deliveries, no collections. Salary while training, for interview appointment.
Call Mrs. Pat Beresford
522-7757
6 p.m. to 9 p.m.

3-2H Skilled/Technical

REGISTERED NURSES
Full time openings in ICU, Stroke Unit and Medical-Surgical Units. Located on Schoolcraft, near Evergreen.
MARTIN PLACE HOSPITAL WEST
19353 SCHOOLCRAFT RD.
838-6400 ext. 231
An Equal Opportunity Employer

3-3 Male or Female

STUDENT 16 and older, $1.85 per hour to start. Working 4 hours day. Phone to set up personal interview. 352-1458

$500 PER MONTH
PART TIME
I will teach you Real Estate, 99% Have Passed. If you like people and houses and want to work, now, is the time to get your license. For more details. Call Bill Bilbrey at
Lexington House
261-8555

COUNTER HELP wanted for new restaurant, cooking experience preferred but not necessary. $1.75 per hour to start. Must be 18. Grand River-7 Mile area. 532-6062

Prestige Career
in Real Estate Brokerage—if selected you'll be taught the most advanced and successful sales methods by one of the largest Realtors in the nation. Some sales experience and college preferred but not required if you're the right type of determined person. This training will enable you to become a successful professional Real Estate Associate with outstanding earning potential. Call Harry H. Jones, 477-6302. Evenings call 477-1666 or Mrs. Janiewicz 421-5126.
WESTDALE CO.
21023 FARMINGTON RD.

HOUSEWIVES be a Sara Coventry Hostess. Get Free gifts, free jewelry, for details call Ruth Besserman. 422-5694

SUBSTITUTE driver for Detroit News motor route, Plymouth area, $10 daily, 5 days after Christmas. 455-4368

3-3 Male or Female

75% COMMISSION
An Offer You CAN'T Refuse
"CALL FRANK D'ANGELO"
Experienced full time Real Estate Salesmen wanted for new branch office. Located on Farmington Rd., just North of Plymouth Rd.
HARTFORD REALTY
261-4200

HUDSON'S WESTLAND is now accepting applications for
Christmas Help
in
SALES
STOCK
RESTAURANT
Apply in person, Employment Office, 3rd Floor
HUDSON'S
Westland
35000 W. Warren Rd., Westland

ARE YOU INTERESTED IN A CAREER IN REAL ESTATE?
Free Pre-Licensing Classes Will Be Held Starting November 13 at 7:30 p.m.
TO REGISTER CALL
MR. MARTIN OR MR. KETCHUM
522-0200
MARTIN, KETCHUM & MARTIN, INC.
Realtors 31172 Five Mile at Merriman Realtors

Female Help Wanted

NOW HIRING . . .
COMPTOMETER OPERATORS
FULL TIME
● LIBERAL COMPANY BENEFITS
Apply in Person
PERSONNEL DEPARTMENT
SEARS
29500 W. 7 MILE
at Middlebelt
LIVONIA
An Equal Opportunity Employer

The OBSERVER MISCELLANEOUS MART

THE MOST COMPLETE MISCELLANEOUS LISTINGS PUBLISHED TWICE-WEEKLY IN OBSERVERLAND

3-3 Male or Female

Real Estate

For new office in the best location in Livonia, 33050 Five Mile Rd. across from City Hall. Experienced preferred but will train you to pass the State Licensing exams and also continue an ongoing sales training program to insure your complete knowledge and success with our office. Call the owner, Dan Harrison at 427-9030 for a personal confidential appointment.

Harrison-Moore Realty

TELEPHONE REPRESENTATIVES

PART TIME HOURS

If you possess a clear speaking voice and pleasant personality

WE WANT YOU

Call for appointment between 11 a.m. and 1 p.m.

Mr. Burmeister

522-9713

GAC PROPERTIES INC.

A Unit of GAC Corp.

An Equal Opportunity Employer

PRODUCTION WORKERS

LIGHT FACTORY WORK

Immediate openings on all shifts. Assembly, punch press, material handling, etc.

DAILY PAY—$1.75 HOUR

Redford 25165 Grand River
Madison Heights 25407 John R
Detroit 52 Henry

SANDWICH MAKER for catering service, good pay, good hours, please see Mr. Philipp, 5850 Pontiac Trail, corner Territorial Road, Salem.

MEN - WOMEN

Unhappy Where You Are? Want to Sell Real Estate? Want to Earn up to $12,000 or more your first year?

I Want to Talk to You

Join the new team of sales associates in the well established Farmington office of a multi-office firm that has served Detroit and the suburbs for over 30 years in all phases of real estate. Training, supervision, advertising program. Many other assists.

CALL MR. TINHAM

JOHNSTONE & JOHNSTONE REALTORS

474-2177

3-3 Male or Female

PRESS OPERATORS

Experience required

DIAL MACHINE & TOOL CO.

10161 Capitol, Oak Park

We Need

PORTER

9 p.m.-12 midnight, Sunday thru Thursday

COUNTER GIRL

9 p.m.-12 midnight, Thursday thru Saturday

Apply in person.

Berger Chef

1365 S. Main, Plymouth

OPPORTUNITY

Due to expansion we are able to offer an opening in our sales force. Great opportunity for advancement in a growing real estate firm in Farmington. For a confidential interview call Jerry Edwards, 477-4700.

MATURE adults to train as manager or assistant manager in retail grocery store, full or part time positions available. Please call for appointment. 342-8811

WAITRESSES
COOKS
EXPERIENCED
Apply
NUGGET RESTAURANT
31823 PLYMOUTH RD.

$20,000–$40,000

Opportunity

Due To Expansion

Florida's Mackle Bros.

THE DELTONA CORPORATION (NYSE) is offering a rare opportunity to several men and women that have a strong desire for personal and financial success.

If you qualify, you will join our expanding force of professionals to represent the most prestigious Mackle built community in Florida.

There are management opportunities, training, periodic travels to Florida, bonus plans, insurance and many other benefits. For a confidential interview, please call Mr. Vince Marzolo at 255-3400 or stop by at our office at Florida Mackle Brothers, 23828 West Seven Mile Road, Detroit.

JANITORIAL, full and part time openings in Detroit and Suburban areas. 583-1584

BOOKKEEPER

Full charge including trial balance. Wixom area, call for appointment.

KENNEDY INDUSTRIES

349-4200

3-3 Male or Female

NO EXPERIENCE NECESSARY. STUDENTS needed to work part time in our Northwest office, salary plus commission to start. Call 1:30 to 8, Mon. thru Thurs., 10 to 1 Sat. morning. Ask for Miss Okun or Miss Preston. Hours are 5 to 9 Mon. thru Thurs. 9 to 1 Sat. 345-7384

Cocktail Waitresses
Swing Cook
Waitresses
Dishwashers
Salad Dept.
Bus Help

Apply in person

HOLIDAY INN of FARMINGTON

38123 W. 10 Mile

PRESS OPERATORS

Experience preferred.

Apply between 8 a.m.-2 p.m.

ERNEST INDUSTRIES

19240 W. 8 Mile, Southfield

352-8920

BARMAID, Waitresses, 25 to 35 years old, Bus Boys, 18 years. Call between 3 and 6 p.m. Thurs., Fri., Garden City. 422-9551

CLERK-TYPIST

Order desk. Wixom area. Call for appointment.

KENNEDY INDUSTRIES

349-4200

ASSISTANT Cook and kitchen helper. Nights. No experience needed, will train. The Village Pump, 32350 W. 8 Mile Rd., Farmington. Please call 341-8231, or 474-7620

Earn Money Now While Work is Available

Shop, warehouse and factory. Choice of daily or weekly pay.

$1.75 Per hour

Redford 25165 Grand River
Madison Heights 25407 John R
Detroit 52 Henry

FULL or Part Time Sales. Apply in person Shiffman's Menswear, Livonia Mall, 7 Mile-Middlebelt Roads.

FULL TIME work. 18-20 years of age: Livonia resident. Call between 12-5 p.m. 522-2560

3-3 Male or Female

REAL ESTATE SALES

New class starting Nov. 2

Ask for Mr. Fergin

JASTER REAL ESTATE

31250 Plymouth Road

Livonia

522-1500

3-7 Situations Wanted, Male

AMBITIOUS independent workers, specializing in brick cleaning, tree removal, painting and general house repair. 471-1312 or 476-5891

MAINTENANCE Man, all around experience, semi-retired, reliable, seeks full or part-time job in Livonia area. 464-1273

ELECTRICAL ENGINEER with last 5 years experience on S.S. Signal conditioning (Frequency and Analog Transducers) with associated digital displays. After 6 p.m. 455-7547

3-8 Situations Wanted, Female

DAY CARE for one preschooler. My licensed home, playmates. Wayne-Joy area. 522-3044

SEWING and alterations on almost anything. Fast, accurate, reasonable service. 8 Mile-Grand River area. 474-5359

SENIOR high girl wishes part time in Doctor's, Dentist office, patient related experience. 533-8724

GRADUATE. Talent but no experience. Type 70, shorthand 85 wpm. Would like employment. 421-1338

BOOKKEEPER through trial balance wishes part time or temporary work. 425-1082

BOOKKEEPER

General Office, excellent employee, used to responsibility. Books through trial balance and statements. Taxes, payroll and all phases office procedure. Own transportation. Prefer suburbs. Immediate position of permanence desired. References. 522-5491

CHILD DAY CARE in licensed home, Garden City area. 422-1878

IRONING, mending and simple clothes construction. 421-4061

PART TIME secretarial work in Farmington, approximately 6 hours a day, 10 years office experience. 474-2289

MATURITY plus experience plus excellent references equal tender loving care for your preschoolers. 937-9357

BABY SITTING job wanted. Part or full time, weekdays after 3 p.m. Middlebelt, Ford Road area. 425-8647

DEPENDABLE, experienced, patient mother will babysit. Westland area. 721-8546

WOMAN, age 27 seeking employment. B.S. Degree Police Administration — Delinquency and Prevention. Full or part-time. Please write to Box #138, c/o Observer Newspapers, 36251 Schoolcraft, Livonia 48150.

NURSE companion, experienced young woman, excellent references, home or hospital care, own transportation. 891-8956

3-9 Situations Wanted, Female

ALTERATIONS and dressmaking in my home, experienced. Westland. 427-7282

DRESSMAKING and alterations for hard to fit persons. Call 261-2299

EXPERIENCED mother wishes baby sitting, days. Hearthstone Sub. 8 Mile-Middlebelt, your transportation, call 477-7525

TRY my ironing, you'll like it. 25 pieces $3.25. Warren-Inkster-Middlebelt area. Dependable. 425-4128

3-10 Education, Instruction

FRENCH foreign exchange student will tutor Junior High students in French. Your home or mine. 422-5530

PROFESSIONAL Guitar Teacher will give private lessons at your home or mine. KE 5-0411

PIANO and Organ Teacher, your home, qualified in school and private experience. Europe 2 years. Call mornings 873-4246

GUITAR LESSONS: Folk and rock, advanced or proven easy method for beginners. Learn to play on your first lesson. Evenings. 474-6552

PIANO TEACHER has openings for three students. Westland area, off Joy Rd. 425-7224

ENROLL NOW for Career in Keypunch. Individual training. Free placement assistance. Day and evening classes. Livonia Business Machines Institute, 32114 Plymouth Rd. 261-6330

ACCOMPLISHED Piano Teacher, recently moved to the Livonia area is setting up her teaching schedule. If you are interested in receiving instruction, for a moderate fee, in the Francis Clarke method, call to reserve time for your lesson, 522-8425

DENTAL CAREERS

Trial training period. Terms available. Americana Institute, 22720 Woodward, Ferndale. Phone 545-0110

PROFESSIONAL accordion instructor. Lessons, your home, Beginners, advanced, adult. Loaners available. Mr. Arrol. 535-4798

MATH TUTORING, first through 12th grade. Diagnostic testing used to determine mathematical problems. Experienced teacher, with Masters degree. 626-6935

SALEM FLYING SCHOOL

Learn to fly in our new Cessna 150. Private, commercial and charter. We also have club plans available. Ask about our $5 demonstration ride.

9751 Six Mile Rd., Northville

349-0005

All Points Driving School

Ages 18-81.

Reasonably—Rapidly

Nervous? Worried? You'll relax with us. Confidence installed by mature, patient instructors. Air conditioned cars! brush-ups. 729-2100. Dial us, Road test in trainer cars! Also you'll like us. 7 days.

729-2100

PIANO or organ lessons in your home by Stanford Walling, 37 years experience. 721-4586

4-1 Personals

WATCH OUT WORLD

Karen H. of Norborne Ave. has just received her driver's license. Signed, your loving, nervous parents.

4-2 Lost & Found

LOST. Ladies' purse, brown suede with shoulder strap. Reward for return of contents and purse. GA 1-9243

FOUND, poodle, 9 Mile-Farmington Road area. 474-3203

LOST, German Shepherd, male, gold and black Police Canine dog. Plymouth area. 455-6821

LOST, small, female black and brown Beagle, Oct. 25, vicinity Plymouth and Stark Rd. Reward. GA 2-0372

LOST, Golden Tiger male cat, vicinity of Ford, Rd. and Harrison, Garden City. Reward. GA 7-5280.

FOUND — All black Water Spaniel puppy, 5 Mile-Farmington Rd. 261-0738

FOUND. German Shepherd, male, puppy, brown and black, in area 8 and 9 Mile, off Lahser. Call contact 356-7236 or 355-1000, ext. 17

LOST: Mixed, tan and white dog. Vicinity of Roslyn and Craig, Garden City. Answers to Barney. GA 1-3937

LOST: Black and white puppy with brown eyebrows. Vicinity Plymouth and Salem Twp. area. Answers to Lucretia. Reward. 455-5266

4-4 Transportation

LADY desires ride from Canton Center and Ann Arbor Rd. to Michigan Union, Ann Arbor, there by 8 a.m. weekdays, call after 6 p.m. 455-7863

4-5 Card of Thanks

We wish to thank the many friends, neighbors, relatives who were so kind during our recent bereavement. Also Fred Wood Funeral Home. Also special thanks to Father Bob Schaden. The family of Mr. and Mrs. Stanley Pietrzyk.

4-8 Halls For Rent

HALL, all occasions, $125, seating for 175. Joy-Middlebelt area, fall and winter dates available.

LIVONIA
K of C HALL
39050 SCHOOLCRAFT

Air conditioned, modern fully equipped kitchen, ample parking, rentals for all occasions.

464-0500

I.O.O.F. HALL. All occasions. Ample parking. 20911 Inkster Road, one block north of Eight Mile Road. GR 4-5122 or 357-0403

IDYL WYLD
PUBLIC GOLF COURSE

Weddings, showers, tournaments, banquets to 300. New modern air conditioned facilities. Ample parking. Great food. Priced sensibly.

Hugh Gedrich, Gen. Mgr.
25780 Five Mile Road
GA 1-0990

REDFORD Jaycee Community Building, 15531 Beech Daly. Air conditioned. Weddings, showers, banquets, etc. 538-6423, 538-4461

4-8 Halls For Rent

HALL for rent. Farmington Elks Lodge No. 1986, 23566 Orchard Lake Road. 476-1986

FARMINGTON
K OF C HALL
21900 Middlebelt

Air Conditioned, Paved Parking
WEDDINGS — BANQUETS
SHOWERS — PARTIES
Package deal our specialty
Hall Capacity, 300
KE 5-9933
After 2 p.m. GR 6-1100

N.W. POST 190 American Legion, 13980 Greenfield. Hall for all occasions. Air conditioned. Spacious parking. Specializing in package deals. 837-9872

POLISH LEGION of American Veterans Hall. Reasonable. 8600 Hallet, Westland. Joy-Middlebelt Rds. 425-5279 or 421-9395

PVT. JOHN LYSKAWA MEMORIAL HOME
V.F.W. POST NO. 7546

HALL FOR RENT FOR ALL OCCASIONS

Air Conditioned
Lighted Parking

6828 WAVERLY
Dearborn Heights

Call 274-2393 for info.

AMERICAN LEGION HALL

31775 GRAND RIVER—FARMINGTON. Completely remodeled, air conditioned, capacity 300. WEDDING RECEPTIONS, PARTIES, DANCES, SHOWERS. Lighted Parking. Call for reservation.

GR 4-9636

4-9 Business Services

BOOKKEEPING
&
TAX SERVICE

Over ¼ Century Experience
In Your Office or Mine
Free Pick Up and Delivery

BARON'S 274-2984

4-10 Child Care

LeCarol
CHILD CARE

Reliable experienced sitters. Call 9 a.m.-5 p.m. Saturdays 9 a.m.-12 noon. State licensed.

522-6740

4-11 Home Services

REFUSE REMOVAL, attics, basements, backyards, garages, etc. Garages, porches torn down. Tree trimming. 582-6692, 382-7335

J & T LANDSCAPING. Yard clean up and light hauling. Call anytime, 474-0776 or 531-6574

FLOOR LAYING, sanding and finishing, new and old floors, tile laying. KE 3-9050

APPLIANCE, furniture and light hauling, reasonable. Gene's Fast Express. 522-5870

RAY AND TOM'S Wall Washing, free estimate. Experienced. Call 422-5209 and 255-3019

CUSTOM Drapery workroom, experienced in all kinds of valances, your material or mine, rods, installation. 728-3889

Have you checked the HOUSEHOLD SERVICE DIRECTORY AND Buyer's Guide for the many fine Advertisers listed there?

I'M NOT the plumber nor the plumber's son, but any work you should have, I shall soon have done. Plumbing, electrical, carpentry, complete modernization, recreation rooms, kitchens, formica counter tops, cabinets, specializing in vanities. Reasonable. 474-3652

LAWN Service—Fall clean up, power raking. Also snow plowing. 476-4078

STORMS and screens repaired, Loeffler Pro Hardware, 29150 W. 5 Mile Rd. at Middlebelt, Livonia. GA 2-2210

EXPERIENCED interior and exterior painting, no job too small, free estimates, call Joel. 474-3352

5-1 Antiques For Sale

ANTIQUE beveled door, cast iron kettles, cast iron ironing board. 532-8987

ANTIQUE CHAIR, large roll top desk, glass front book case. All in beautiful condition. 477-5649

MINIATURE oil lamps, Shirley Temple dishes, china tea set, depression glass, iron mantel clock, miscellaneous. 477-6358

WALL phone, trunks, commodes, desks, picture frames, miscellaneous antiques. 5932 Arcola, Garden City, after 1 p.m. 421-0642

AUCTION
SATURDAY,
NOVEMBER 4th
THE HITCHING POST
AUCTION
HISTORY TOWN
6080 W. GRAND RIVER,
BRIGHTON

This sale will contain 28 long guns, which will not be on the premises until day of sale. Partial linsting follows:

Winchester 94, Tower 1861 muzzle loader, Tower 1852 muzzle loader, muzzle loading double barrel, Hopkin and Allen 32-40 with extra barrel, W. Richards double barrel shotgun, Belgium double barrel shotgun, V. Kindler double barrel trap gun, bolt action shotgun made in Germany.

Quantity of ammunition, swords, pocket knives, bayonets, oak desk, cash register, Springfield snowthrower, commercial vacuum cleaner, typewriter, old metal ice box, old books, old bottles, picture frames, corn sheller, old wood tool box, iron pots, table lamps, drop leaf table, 3 peanut machines, insulators, chairs, old sheet music, trunks, floor lamps, chest of drawers, fruit jars, lounge chairs, glassware, and more.

AUCTIONEER: RAY EGNASH
AUCTIONS HELD ON
YOUR PROPERTY OR OURS
PHONE: 517-546-9100

PART OF New Hampshire collection of old books, some medical, school and journals, $35. Old fruit jars, complete, $15. Sofa bed, maroon naugahyde, $25. 349-3593

ANTIQUE ORGAN, very good condition. Best offer. 477-6175.

5-1 Antiques For Sale

ROCHESTER Antique Show and Sale, St. Paul's United Methodist Church, 620 Romeo Rd., Rochester, over 20 dealers. Nov. 2 and 3 from 11 a.m. to 9 p.m. and Nov. 4, 11 a.m. to 5 p.m. Snacks available, free parking

TRI-STATE
Antique Show and Sale

Mayflower Hotel
Meeting House
455 Main St.,
Plymouth, Mich.

Oct. 3-4-5 Fri. 2-10
Sat. 10-10 Sun. 10-6

Dealer Information
453-1874

ANTIQUES

Tuttle Homestead, 136 S. Pontiac Tr., Walled Lake. 10 rooms well stocked, something for everyone, beginner to advanced collector. Hours: 10:30-4 p.m., Wed. through Sun.

ANTIQUE SHOW

Botsford Inn

SAT., SUN., NOV. 4-5
GRAND RIVER AT 6 MILE RD.
12-10 P.M.
FREE ADMISSION
FINE DINING FACILITIES

ANTIQUE cigar store cabinet, brass candelabra, chandeliers, tables, chairs, yellow wash bowl and toilet. Victorian headboard, misc. 557-2926

5-2 Auction Sales

ANTIQUE AUCTION

ANTIQUES, BUGGIES, CUTTERS, TOOLS

I will sell the following at public auction at 290 South Wagner Rd., Ann Arbor, Mich. Take Liberty 1 mile west of stadium to Wagner, ½ mile north.

SATURDAY, NOVEMBER 4
AT 11:00 A.M.

Doctor buggy, mint condition; 4 seat Surrey with fringe, excellent condition; cutter, mint condition; roadster, sulkey, Russian Troika 4 place cutter, buggy seat, bob sled with box, bob sled, wagon wheels, U.S. Cavalry saddles, 1 officers, 2 McClellens; harness maker's bench, hames, 1 pair working harness, (excellent); small manure spreader (good shape), 2 leather fly nets, horse collars, neck yokes, No. 4 school bell, 2 well pumps, pitcher pump, original onion cultivator with patent papers, 3 wooden rakes, 8 milk cans, small ornate parlor stove, scalding pot, iron kettle, iron tea kettle, flat iron, vise with anvil, pullman rail road lamp, barn lantern, blow torch, buck saws, cross cut saws, post hole digger, hay knife, can't hook, bee smoker, crank telephone, kraut cutter, ox yoke, pulleys, cow bells, corn sheller, 3 legged milk stool, cream separator, walking plow, butter churn, scales, wood planes, mallet, buggy jack, bar clamps, wood clamps, wood augers, adz, broad axe, square oak table, 4 chairs, buffet (excellent condition), commode, 2 row corn planter (horse drawn), Rupp mini bike, Rupp mini Enduro, 4 maple top work benches, 4 steel work benches, apartment size kitchen table and 2 chairs, Garden Mark snow blower, large aluminum exhaust fan. Many other items not listed. Be sure and attend this fine sale! Sale will be held inside in case of bad weather.

OWNERS: WES SANFORD
AUCTIONEERS
Lloyd R. Braun, Ann Arbor
665-9646
Jerry L. Helmer, Plymouth
453-4109

ANTIQUE AUCTION
SUN. NOV. 5 - 3 PM
Farmington

At the Holiday Inn of Farmington, I-96 at Grand River, Farmington.

Oak round table, chairs, curved glass china cabinet, commode, walnut dresser, oak chests, love seat, 9 piece carved oak dining room set, baby cradle, hall tree hat rack, hanging oil lamp, and other oil lamps, walnut pump organ, picture and bowl, Grandfather clock, wall and mantle clocks, brass bed, wall telephone, slant front desk, oak bookcase secretary, carved oak sideboard, trunks, pictures and frames, rockers, primitive items, lots of glassware and china, collectable items and etc. Lanny Enders & Sons, Auctioneers, 349-2183.

5-3 Bicycles

GIRLS 20 INCH BIKE. Good condition. 427-2237

10-SPEED boys bike with generator light, $50. 477-4529

5-4 Boats & Motors

17-INCH Haul-away cover for Century Resorter, 14x15 Ni-brail shaft propeller (1 inch), 14x14 Ni-brail shaft propeller (1 inch), 15-lb. deep-pronz anchor and line. Heavy duty dual wheel outboard motor stand. $75 takes all. After 4 p.m. 476-1439

WANTED. 6 to 7½ horsepower Mercury or Johnson outboar late model. 522-6493

5-5 Building Materials

SALE

MOVED WRECKED

Plymouth, Mich.

5645 Gotfredson — 1 story house, 4 bedrooms.

5670 Gotfredson — 1½ story house, 2 car garage.

8450 Joy Road — 2 story house, 1½ car garage.

8720 Joy Road — 1½ story house, 1 car garage.

BIERLEIN BLDG. MOVERS
2902 S. Graham Rd.
Saginaw, Mich. 48603
517-793-0768

5-6 Business & Office Equipment

LARGE wooden desk and chair, $30. Conference table $20. 26240 Elsinore, 5 Mile-Beech.

MOVING. Clearance sale, used typewriters $25 up; new Royals, $35; electric $79. 422-2131

MISCELLANEOUS store fixtures, shelving, counter. 455-1800

DESK, typewriter, office chairs and lamps. 626-8084

5-6 Business & Office Equipment

FURNITURE

New Student Desk Only $44.88

New 2 Drawer File Only $24.88

Tremendous savings on budget desks, chairs and file cabinets for the office or home at

MACAULEY'S, INC.
9535 Greenfield
at W. Chicago
272-1440

ITEK offset press, 1250, 2550 offset multilith, photocopy machine, folder, mimeograph, spirit duplicator. Must sell. 474-4980

TYPEWRITERS
SATURDAY ONLY

$19.00 and up to $495
Manual-Electric

31560 Mackenzie Drive
Westland, Mich.
Merriman-Joy Rd.

PREVIOUSLY OWNED 3 M 209 copier, makes excellent copies. $300. Call Devsak and Pugh. 477-7338

OFFICE MACHINES

new and used

TYPEWRITERS
ADDING MACHINES

RENTALS - SALES - SERVICE

call Kenneth Low

427-9393 KE 1-8265

5-8 Farm Produce

STRAW, clean and bright for mulching and bedding. 65¢ bale at farm. 453-6439

APPLES-SWEET CIDER

McIntosh, Cortland, Jonathan, Red and Gold Delicious, Steele's Red, Northern Spies.

ALSO PEARS

Oakland Orchards

2205 East Commerce Road,
1 Mile East of Milford
Open all winter, 9-6

APPLES for sale. Snows, Spies, Jonathans, Steel Red. 26940 Halstead, corner Howard Rd. GR 4-5872.

TURKEYS

FRESH DRESSED DAILY

Ropertis Turkey Farm

34700 FIVE MILE ROAD
¾ mile west of Farmington Rd.
8 a.m. to 6 p.m.

GA 1-6546

HORSE HAY, rabbit hay, mulch, straw, milk cans, cow manure. GA 1-4484

Visit our
NEW CIDER MILL
& COUNTRY STORE

Fresh donuts on weekends.

Special This Week
Thru Sun., Nov. 5
McIntosh Apples
(Top quality-Reg. $4.25 bushel, $3.50 bushel)

FOREMAN ORCHARDS

3 miles W. of Northville, 2nd stand on 7 Mile. Open Daily 8-6. 50050 7 Mile. Telephone 349-1256

5-9 Household Goods

RESALE SHOP

Gigantic Clearance Sale

Starts Wed., Nov. 1 through Sat., Nov. 4. Designer clothing, exclusive labels, and budget clothing. For entire family. All stock on sale at cost or below.

Days, Tues. through Sat. 10-4 p.m.
Nights, Wed and Thurs. 7-9

Tops 'N' Tiques
25509 Five Mile
1 Block East of Beech Daly

CONTEMPORARY living room furniture, sofa, brunch table, chairs, etc. 30606 Minton, Livonia.

GOLD Mr. and Mrs. Chairs, good condition. $80 for both. 477-5971

TWO 30" fruitwood finish cabinets. Chair bed, modern. Hi-lo dropleaf table. Glass door bookcase, 5 shelves. 455-4164

MAHOGANY console sewing machine, $30. Brown T-cushion lounge chair, $30. Tan naugahyde contour chair, $25, T-cushion chair plus cover, $10. Ironrite ironer and chair, $20. Pool table, complete, $30. 422-4925

TWO-DOOR, Avocado refrigerator, Philco. Frost free, asking $125. 453-3620

ZIG ZAG
SEWING
MACHINES

Used

$19.95 AND UP

SINGER CO.

LIVONIA MALL
7 MILE - MIDDLEBELT

SIGNATURE electric stove, warming shelf, continuous-clean oven, 36 inch. Used one year. 261-1743

TABLES, two matching Danish modern end tables and two 3-way lamps, $50. 427-1331

LOUNGE chair with ottoman, flowered slipcover. Table lamps, vases, luggage, candles, iron, pitchers, Hamilton Beach mixer, lawn chairs, (collapsible), ladies' winter coats. 261-2135

AUTOMATIC washer, 8-pound front loading, excellent condition but needs new solenoid, $25. 474-3926

FRIGIDAIRE Electric Range, good condition, 36 inch. 427-0708

PURPLE CHAIR and ottoman, matching Danish slip cover, white drapes, 4 panels, walnut table. 477-5050

6-YEAR CRIB, $20. Light maple high chair, $10. 421-7419

IRONRITE Mangle, good condition. Make offer. 464-1005 or VE 5-0221

BLUE and green cut velvet couch, $275. Two blue chairs, $175. Console, $75. Game table with two chairs, $100. Lamps and pictures. 477-6193

FRIGIDAIRE, electric dryer, turquoise, good working condition, $60. 476-8369

5-9 Household Goods

BLUE SHAG Rug 16 ft. x 8 ft. with pad, $45. Refrigerator, Swing set, $5. 464-3406

MAPLE bunk beds can be used as twin, complete, $45. 476-4653

SINGER
DIAL-A-MATIC

Zig Zag sewing machine. Embroiders, appliques, buttonholes, etc. Late model school trade-in. $59 cash or monthly payments. New machine guarantee. Universal Sewing Center. FE 4-0905

OAK dining room, 6 chairs, china cabinet, buffet, 20 cu. ft. chest freezer, odds and ends 453-7255

GENERAL Electric refrigerator, coppertone, like new. 30" propane gas range and two 20 lb. tanks with regulator, coppertone, like new. 425-6033

WESTINGHOUSE refrigerator, in good condition, reasonable. Call 937-8775

Sale! Brand New Uncrated and Freight Marred Appliances

WHIRLPOOL
WESTINGHOUSE
HOTPOINT TAPAN, etc.

Many appliances with slight flaws, big price reductions! All go on first come, first sold basis!

WASHERS! DRYERS! Newest Hotpoint Stack-Ons! Whirlpool Imperials! Some with 18 lb. tub, 10 cycles, etc. Many in gold or avocado. Westinghouse Showpieces! Samples from Norge Warehouse! Scratched, marred, pay still less!

TAPPAN RANGES on sale from $111 (below Factory price). Biggest inventory in our history! Brand new! Gas or electric. Some Self-Clean! Some with Black Glass door! Deluxe 2-Oven Eye-Level Ranges, regular $450 to $550, now $278! Some Electronics! Some Kelvinator, Norge, Hotpoint cheap! $69 Tappan Vent Hoods, $25! All sizes, colors.

REFRIGERATORS, brand new but most were on display to dealers. Family size models now $133 to $155! Elegant Side-by-Side Refrigerators from $271! Apartment-size $128! Whirlpool, Hotpoint, Norge, etc.

DISHWASHERS, each one a sacrifice! Whirlpool, Hotpoint Portables, Convertibles! Some with maple top, multi-pushbuttons, etc.

9 MILE ROAD CONSTRUCTION in front of Outlet is obstructing our business. Traffic is difficult but you can get in from Telegraph. Buy anything on easy terms. Full Factory Warranty even when sold at cost or less. Hot 'n' Kold MANUFACTURERS SAMPLE OUTLET, 23930 West 9 Mile, 2 doors East of Telegraph. Phone 444-4125 or 354-1717.

BABY FURNITURE, crib, dresser set, high chairs, porta-crib, play pen, lots more, girls clothing, infants thru size 4, most everything in excellent condition. 422-9187

GAS STOVE, $30, Zig Zag sewing machine, $45, twin bed, nite stand, $25, kitchen table, $20. 474-0304

RCA Whirlpool washer and gas dryer, good condition, $75. 14476 Ramblewood, Livonia.

BEDROOM set, $25, 6 year crib, $20. Maytag wringer washer, $30. Call 9 a.m.-4 p.m. 837-0375

KING-SIZE bed, complete, including bookcase headboard and frame, excellent condition. $95. LO 1-2727

FULL SIZE bed, complete, clean, good condition. Matching vanity and nightstand, mirror. 425-3774

CARPET, beige. Very good condition. Also 2 pair drapes for window walls. GL 3-3484

SALE! SALE!

Bedroom Sets	$49, $59
Bedroom Sets, new	$99
Living Room Sets, new	$39
Refrigerators	$29, $39
Gas, Electric Stoves	$19, $29, $39
Mattresses	$15, $23, $27
Lamps, new	$4, $6, $9
Sofa Beds, new	$49, $59
Sofa and Chair, new	$109
End Tables, 3 pieces, new	$19
Desks	$14, $17, $19
Hollywood Bed, comp. new	$37
Bunk Beds, new	$39
Washers, Wringer	$19, $29
Dinette Sets, new	$33

SALE ON NEW MATTRESSES
NEW AND USED FURNITURE
CREDIT—WE DELIVER

BARGAIN HOUSE FURNITURE COMPANY

21741 FENKELL
(At Lahser)

DAVENPORT, 72-inch, beige nylon, good condition. $50. Small upright piano, Bush and Lane, $125. After 6 p.m. VE 8-8903

MOTOROLA, 23-inch color combination TV. Stereo. Mediterranean. Excellent condition. $425. 421-2694

TWO CHAIRS, 1 rust and 1 brown swivel, fair condition. $20 or will sell separately. 476-6849

HIDE-A-BED sofa, black Naughahyde, good condition. $95. 453-0072

HOUSEHOLD, 1348 Sheridan, between Penniman and Ann Arbor Trail. Wednesday thru Saturday.

ITALIAN Provincial sofa, 83-inch, gold on gold. $100. Excellent condition. 425-9886

HAMILTON gas dryer, good condition, $75. 937-1889

BABY ITEMS. Crib, basket, high chair, miscellaneous items, dishwasher. 477-8942

Factory Closeout
BEDROOM PIECES

	WERE	NOW
5 Drawer Chests	$129	$69
Full Size Beds	$ 99	$34
Bachelor Chests	$119	$59
Mattress or Box Spring		$27

Many other pieces to choose from. Limited quantity — call while they last.

IRVING FURNITURE
27740 Grand River at 8 Mile
477-5110

DELUXE RCA Whirlpool washer, excellent condition, $80. Hamilton gas dryer, good condition, $30. GA 7-0874

BABY BED, complete, 2 years old, $35. 474-7348

DEHUMIDIFIER, $65. 522-0945

SOFA, 92-inch, royal blue, lounge chair, ceramic lamps, glass topped end tables, all good condition. 937-1663

WHEN YOUR TIME IS VALUABLE...

OUR "NEW HOURS" WILL HELP

8 a.m. - 5:30 p.m.

MONDAY THRU FRIDAY, 9 a.m.-NOON SATURDAY

Call US Today at . . . 522-0900

observer want ads

5-9 Household Goods

Automatic Zig-Zag
Sewing machine. Repossessed 1970 "Fashion Dial" model in walnut cabinet. $44 cash or monthly payments. Still under guarantee. Universal Sewing Center, FE 4-0905.

FURNITURE, only 5 months old, maple bunk bed, converts into twin beds, heavy duty, $135 complete. Colonial style bedroom set, $175 complete, Colonial sofa and chair, Herculon fabric, $225, also love seat, $125. Mediterranean bedroom set, $250 complete, velvet Mediterranean sofa and chair, $250. 548-8983

PAIR TWIN headboards, steel frames. Black blazer, size 36, like new, $10. Electric roaster, $20. 421-1683

BEDROOM SET, includes full size bed. Reasonable. 425-2136

MAPLE twin bed, complete, 3 years old with matching 5-piece bedroom set, $160. GL 3-2863

KENMORE Zig Zag cabinet sewing machine, like new, $90. 8mm camera and projector. Call 477-1424

GE refrigerator and electric stove, excellent condition, deluxe features, $150. GA 2-4460

MAPLE double bed, extra long, $20. French Provincial loveseat, beige, $40. 425-5113

G.E. refrigerator, 12-cubic foot, white, good condition. Reasonable. Sears dehumidifier, 14-pint capacity. 476-5231

CRIB, complete. Excellent condition, $22. Mesh playpen, $5. Toddler, infant clothes and miscellaneous. 453-7742

Early American Shop
Now Featuring . . .
SPECIAL CHRISTMAS ROOM
Ornaments • Decorations
• Imported Children's Stocking Stuffers • Furniture • Lamps • Antiques
621 S. Main St.
Plymouth 453-5320

LIKE NEW twin beds complete. Maple twin bed frames, maple double dresser with mirror. Westinghouse de-humidifier, Presto humidifier. White drapes, unlined, washable. 1 pair 84x100-inch, 2 pair 84x150-inch. 476-5774

COLONIAL style couch, $25. 3 chairs, $15 each. Parker leaf sweeper, used once, $25. 255-7017

GENERAL ELECTRIC refrigerator, one year old, $100. 522-1750

COMPLETE house full of furniture. Bedrooms, TV, games table and chairs, accessories. Excellent condition. Must sacrifice Call Thursday 357-2607

DREXEL walnut double bed, complete. Including linens, was $300, asking $110. 261-0810

FOUR-poster bed, chest of drawers, night stand, $95. Ping pong table, $10. Poker table, $15. Book shelves, $5. 421-3929

CURTAINS, custom cade. White sheers, for 10- or 12-foot doorwall. 357-1353

Reconditioned
USED COLOR TV'S
From $175
BLUNK'S
640 Starkweather
Plymouth 453-6300

BEDROOM SET, 3 pieces, hand-carved solid hardrock maple, original price $800, asking $150, very good condition. 422-3306

TWO 80-inch sectionals could be used as beds, ideal for recreation room or cottage. 421-4235

COLONIAL davenport, chairs, shag rug, fireplace equipment, after 3 p.m. 455-1899

TWO-BEDROOM outfits. Modern, good condition. 626-1807

BUNK Beds, walnut, complete, can be twin or trundle. Good condition, $50. 422-6521

DISHWASHER, 5 cycle, top loader, 22' 3 door refrigerator, all avocado, trash compactor, also other household items. Call Thursday only. 425-2274

GAS range $30, and refrigerator $40, in good condition. 455-0349

FLEETWOOD stereo, AM-FM radio, Garrard turn table, excellent condition, asking $350. 721-1574

WALNUT formica oval table, 4 swivel chairs, $135. Large fruitwood china cabinet by Drexel, $185. All like new. 455-4990

KENMORE Vista-matic wringer washer, good condition, washes 3 fabric type, $25. 535-0539

BLACK Strat-O-Lounger recliner, $25. Velvet ship painting, $5. Two walnut end tables, $25. 522-4594

WHIRLPOOL electric dryer. 3 years old, like new, $55. After 5 p.m. 837-8357

MODERN blue sofa, $75. Tilt back striped chair, $15. 10'x11' avocado carpet, $25. 12'x16' blue tweed, $50. All excellent condition. 453-1360

ELECTRIC IRONER, $30. Standard electric stove, gas stove, $20 each. All good condition. 532-8987

DANISH IMPORTER changes fine contemporary home furniture every few months, three seater sofa and matching pedestal swivel chairs, in red and blue tweed. New condition. Store price $1,400 only $650. Also, one blue sofa, still in sealed shipping carton. Only $450. Mr. Koloff, 557-4748

SINGLE BED, $7; double bed, complete $10; sofa, $15; table, four chairs, $10; desk, $10; lawn mower, needs repair, $1 miscellaneous items. 453-8616

40" GAS RANGE, good condition. Best offer. GA 2-2786

COPPERTONE 12 pound washer and electric dryer, excellent condition, 40 inch white electric stove, $25. 421-3521

UPHOLSTERY fabric (Herculon) $1.19 a yard. Wed. thru Fri. only. 477-5931

DOUBLE OVEN unit to be built-in, Wedgewood, coppertone, electric, automatic meat thermometer, oven timer, rotisserie, never been used. 522-5549

PRE-HOLIDAY SALE
Christmas Layaways
All New Furniture
FREE DELIVERY

4-Drawer Chests	$28.00
Mattresses	$17.50
Bunk Beds, Complete	$39.00
Hollywood Beds	$39.00
Beds—Full or Twin	$42.50

BED-N-BUNK
Sleep Shoppe, Inc.
25014 Plymouth Road
3 blocks west of Telegraph

BIRCH CHAIR, ottoman, dining room with buffet, 68 inch coffee table, drapes, rugs, nativity set, all good condition, 4 oak chairs need work, miscellaneous. 422-7773

DINETTE SET, 42" round table, iron, toaster and Electrolux sweeper. 453-8823

9 PIECE mahogany dining set, 6 piece twin bed set. Grandfather clock, 15x24x81, stand and hanging lamps, chairs, electric appliances, misc., 13591 St. Marys, near Schoolcraft.

WALNUT bed, night stand, desk, chair, chest, mirror, box springs. Good condition. $75. 477-5924

65 YARDS beige nylon carpeting, excellent condition, $50. 476-4382

DANISH china cabinet, American Martinsville, dark walnut. 421-8826

COLOR 25" console, tilt out controls, Chromex color, pre-set finetuning, 2 speakers, $200. 261-5800

5-10 Hobbies & Supplies

CAMERA, Mamiya/Sekor 1000 DTL, f1.4 lens, carrying case, $150. Evenings. 474-2175

H. O. GAUGE layout, liquidating everything, 500 ft. of true scale track, many cars, engines, houses. Make offer. 356-3391

5-11 Musical Instruments

ACCORDION, 120 bass, white with gold keys, excellent condition, original cost, $600, will sacrifice. 422-3805

SILVER TRUMPET, Bundy, like new, $100. 533-3677

SHUMANN piano, 3½ years old. $450. 261-8488

UPRIGHT piano, good condition, $100 or best offer. 721-4014

ORGANS GALORE
Hammond, Lowrey, Conn, Wurlitzer, Gulbransen. Many models with drums, from $525. Lessons and music included. Open daily 9-9, except Thurs. and Sat.
"TRAVEL A LITTLE, SAVE A LOT"
APOLLO MUSIC CENTER
322 S. MAIN, ANN ARBOR
1-769-1400
(Authorized Lowrey Organ Dealer

Did you ever see 120 Pianos? THIRTY-SIX Used Spinets and consoles, $295 to $495. Thirty-one used grands, $295 to $795. Scanlan's, 2200 Fenkell, days, 9-7, Sunday 1-5. DI 1-4880

ELECTRIC chord organ, double keyboard, 4 months old, must sacrifice $150. Paid $279. 477-8362

CLARINET with case, B flat, excellent condition, $75. 534-1445

GUITAR. Gibson Thunderbird with case. $125. Firm. 421-4644

ARP Synthesizers
Authorized Dealer
GIBSON Guitars
WILLIAMS MUSIC
453-6586

1972 MODEL Clearance, French, Spanish, Italian Contemporary. Beautiful Krakauer console pianos with the tone of a grand. $1,535 to $1,710 value at $795-$995. Hours 10-8, Sunday 1-5. Grand Beech Piano, 19375 Beech Daly Rd., near Grand River, Redford. KE 1-5717

UPRIGHT piano, in good condition $75. 464-1005 or VE 5-0221

LOWREY ORGAN, automatic rhythm, 1 year old, $795 or best offer. Very good condition.

FINE PIANOS
Exciting new cabinet styles using teak, pecan and walnut wood in Spinet and Console Pianos, just arrived!
THOMAS ORGAN SALE
THOMAS MODEL changes allow us to give discounts up to $300 on several new organs with full factory warranty!
ARNOLDT WILLIAMS MUSIC, INC.
5701 Canton Center Road
Just north of Ford Road
455-1609 453-6586

5-12 Snowmobiles

SUZUKI SNOWMOBILES
Check our low, low prices!
JONIMO INC.
27788 JOY ROAD
Livonia 422-7952

SCORPION 1971 Mark I, 277 CC, 18 HP. Full price $495 plus extras. After 6 p.m. 729-4809

SKI-DOO
SALES—SERVICE
"Everything for Snowmobiling"
Sno-Trails, Inc.
24190 Five Mile Rd.
3 Blks. W. of Telegraph
532-4555

SCORPION snowmobiles, at discount prices. Used machines, 1'71 440 TNT 18-inch track, $575. 1971 Scorpion 440, 15-inch track, $675. 1969 Evinrude 20-inch track and reverse, $595. D. Morton Enterprises. 453-9018

SKI-DOO, 335 Olympic, 1971. Less than 1 year old. Like new. Call after 5. 357-1205

SUZUKI
SNOWMOBILES
1973 Models also
1972 Models at discount prices
SERVICE OUR SPECIALTY
MOORE'S MOTOR SPORT
21001 Pontiac Tr. at 8 Mile
South Lyon
Open 7 days 437-2688

RUPP, 1972, never used. Ski-Doo T-N-T 1971. 421-5005

EARLY BIRD SALE
Massey Ferguson
Ski Whiz Snowmobiles
and accessories
CLOSEOUT SALE
Lawn and Garden Tractors
B & K SERVICE
6438 CANTON CENTER ROAD, between Ford-Warren Roads.
453-6136

CHAPARRAL & MOTO SKI
The best deal, fantastic selection of parts, snow suits and accessories. Sport Cycle, 7278 W. Grand River, Brighton. 1-227-6128

Polaris Snowmobiles
Detroit's oldest and largest Polaris dealer, complete parts, sales and service, all models in stock.
RUTTMAN COMPANY
24732 Ford Rd.
Dearborn Hts.
278-5093

SKIDOO Snowmobile, 1970 Nordic, 24 hp. Excellent condition. $550. KE 7-2960

5-13 Sporting Goods

SKI boots, size 8, $25. Ice skates, size 5, boy's, $5. 477-8727

AMF bowling ball, 16 lbs., Ebonite, $10 or will trade for lighter weight ball. 261-2881

TOM NICHOLS SKI SHOP
18 Years Professional Service.
Top Lines—Clothing and Equipment
Bogner-Head-Rolfe-Aspen
Nordica-Olin-K-2-Rossignol
Cross Country Skiis
21938 Michigan, Dearborn
565-0044
WITH THIS AD YOUR FREE BOOT CARRIER

MEN'S skiis and poles, boots, sizes 9. Other equipment. GA 1-0163

LADIES' ski boots, size 7N. Grenoble sixty eight 180CM skiis, Cubco bindings. 427-1483

WOOLRICH deer hunting suit, coat size 42, pants, 34. Good condition. Make offer. 455-3974

M-1 GIRAND custom sport 30-06 hunting rifle, $150. 7380 Donna, Westland. 427-0392

EXPENSIVE Western Saddle, $80. 2 bridles, $5 each, harness $6. GA 7-0874

MOTOR driven, 1-man ice fishing sled, new motor, built-in fish box and equipment box. $150. 522-1954

SKIIS, K-2, 190CM. Like new. 422-4607

REMINGTON 30.06 model 760 pump, K4 Weaver scope and pivot mount with 5 mini dot on crosshairs, 2½ boxes shells, ammunition case, gun case and extras, ammunition case, little used, 13591 St. Mary's, near Schoolcraft.

5-14 Trade or Sell

FORD, 1966, pick-up, ½ ton, 283 engine, stick shift, excellent condition, $500 or best offer. 477-4272

5-15 Wearing Apparel

BOY'S MacGREGOR corduroy jacket, brand new, pile lined, size 20, originally $32, now $12. 534-6937

MAN'S SUITS 42 and 44 Reg. All name brand, one to two years old. In excellent condition, also many sports wear items. And two top coats. 261-3931

WOMEN'S SIZES 5-6, 7-8, 9-10. Sweaters, skirts, blouses, slacks, coats, jackets, etc. Also, shoes and handbags. Maternity clothes, infants' and children's up to size 4. All in good to excellent condition. 358-4198

CLOTHES, ladies, coats, shoes, purses, etc. All sizes, reasonable. Call 427-3931

LADIES COAT, 22½, like new, brown leather, zip-in lining, was $90, now $25. 477-2341

GALS!
Visit Et Cetera Resale Boutique for the largest selection of fine quality clothing in town! 27841 W. 7 Mile, 4 blocks West of Inkster Road. Open Tuesday thru Friday, 10 a.m. till 5 p.m., Saturday 11 a.m. till 4 p.m., also Wednesday evenings 6-30 p.m. till 9 p.m. Tell a friend, she'll thank you for it! PS: Reasonably priced, including Designer pieces.

MARDI Gras designed ball gown, electric blue chiffon, size 14, $60. Matching shoes, 6½B, $5. 421-0190

WOMEN'S size 10 to 12, girls' 8 to 14, boys' 6 to 10. All in excellent condition, priced to sell. 427-6328

DRESSES, Ladies' size 16½. Several new, all clean and in excellent condition. Reasonable. 453-0759

MAN'S black cashmere coat, large size, practically new. 476-3183

WOMEN'S size 7-8 dresses, $1 and $2. Shoes, size 5½ and 6, men's suits size 42. 477-5050

BROWN SUEDE coat with Mink collar. Excellent condition. Long evening dress, worn once. Call 728-5923

BOY Scout uniform, size 27 waist and 16 shirt. All accessories. Also boys' sport jackets, size 10-12. 261-2135

5-16 Misc. for Sale

FORMICA, 1200 sheets, all sizes, colors. Up to half off. Other cabinet-making supplies Dealers welcome. 425-2880, 722-9792

$$ Save 30%-40% $$
- 8 Track Auto Tape Players
- AM-FM Stereo Auto Radios
- 8 Track Cartridges FROM $2.98
- Custom Installation

STEREORAMA
606 South Main Street
Plymouth, Michigan
453-7020

KITCHEN cabinets. 25 Cherry, Oak, and Walnut. Cupboard doors, custom built counter tops. Never used. Altered to fit. Sell separately. Dealers welcome. 425-2880, 722-9792

GARAGE DOOR OPENERS
559-5224 353-4279

SNOW BLOWERS. Pre-season inventory reduction sale. Loeffler Pro Hardware, 29150 Five Mile, Livonia. GA 2-2210

HAND crocheted draw string purses small size, $2.50. Large size, $5.50. Your choice of colors. Made to order. 358-4198

USED Vacuums. All types and makes, $5 and up. Livonia Kirby Co., Inc. 6641 Middlebelt, Garden City.

AUTOMOBILE Liability Insurance! As low as only $23 quarterly. Thomas Insurance Agency. TU 1-2376

APPLE WOOD and also mixed hardwoods. Very reasonable. Will deliver. 474-4187

NEW AND USED ice skates, we trade. Loeffler Pro Hardware, 29150 Five Mile Road at Middlebelt, Livonia. GA 2-2210

FIREPLACE WOOD, well seasoned and guaranteed. $20. Face cord dumped, $23 stacked. GR 4-4729

FIREPLACE WOOD 474-6914

ALUMINUM Siding. Do it yourself, white, seconds, $18.50 square. 1st grade, $19.95 square. 5" K gutter, seconds, 22c ft. 1st grade, 28c ft. Custom made trim. Viking Aluminum. 30175 Ford Road, Garden City. 421-5743

GARAGE and House Sale, Nov. 1, 10 a.m. 14 cu. ft. refrigerator, 30 in. electric stove, TVs, AM-FM record changer, golf clubs, hunting clothes, ping pong table, fur coat, etc. 48230 Gyde Rd., Plymouth.

FIREPLACE Wood, mixed hardwood, well seasoned, $18 per face cord delivered. Plymouth area. 455-3877

MARX Road Racer Set, 30 years old, in original carton. 45 years National Geographic and Reader's Digest, Fireplace Set, 36" Electric range, Lawn sweeper, curtain stretchers, 2 upholstered chairs. VE 6-3251

REMOVE carpet paths and spots; fluff beaten down nap with Blue Lustre. Rent shampooer $1. Merri-Joy Hardware 31519 Joy Road at Merriman. 522-7090

FIRE WOOD, $15. Hay 70c. Model cars. Stuffed toys 729-4363

GARAGE SALE, 28659 Beechwood, Wednesday till? Glassware, antiques, collectibles, large selection of clothing, babies, children's and adults, items priced to sell. 261-9435

BEAUTY SHOP equipment, give away prices. 1 shampoo bowl $25, 5-ft. formica styling counter and mirror, $50, pink and blue plastic divider glass panels, 6-ft., 6-in. wide $50, 37-in. wide $25, 27-in. wide $17.50, toners, rinses, wig supplies, permanent wave rods and rollers, all for $10. 11564 Stark, Livonia, between Farmington and Wayne, off Plymouth Rd.

ALUMINUM SIDING
1st grade, $19.95 per square with backer, $25. Seconds, $16. White or color. Woodgrain, $17.
10-foot corner posts, $3.50
Special price on shutters & trim
Heavy aluminum gutters, 30c ft.
Downspouts, $2
GA 7-3309

NEED bagged leaves for mulch at 37500 Plymouth Rd. Two empties given for each full one. Many thanks to the people who brought their leaves last year. 464-2853

3½x7 FEET Utility Trailer, $75. 6 Horsepower Sears Shredder Bagger. One year old, $100. 7 Horsepower Sears Best Rototiller, 3 years old, $190. 464-2853

TELESCOPE, 4¼-inch diameter zoom adjustable lens on tripod, $55. GA 7-0922

DINNER RING, Opals, Diamonds, valued at $550. Will sell for $395 or best offer. 427-8617

BASEMENT SALE, must sell, toys, clothes, books, Knick-Knacks, misc. Friday, November 3, 9-5, 21798 Block, Garden City, off Merriman.

SUPER GARAGE SALE. Stove, crib and accessories, skates, Ironer, furniture, lamps, coats, suede, leather, etc. Fireplace screen, Television, dishes, toys, bedspreads, golf clubs. Better clothing, infant to adults Male and female. Everything cheap. November 2, 4, 9-5 p.m. 29031 Westfield, Middlebelt Joy area.

ARTIFICIAL Christmas Tree, 7-feet, scotch pine. Stereo, Realist 3D camera with extras. Display light, 3 colored flood lamps, round Formica table, 4 chairs. Tap and Toe dancing costumes. Child's size 8-10-12. For shows and recitals. 422-1952

OPALS, jade, black onyx, birthstones, etc., in a wide selection of rings and other jewelry. 255-3725

GARAGE SALE, 29531 Alvin, Middlebelt and Cherry Hill, China, gas log, antiques, miscellaneous items. Friday and Saturday.

MOVING SALE — Items too numerous to mention, furniture, car, $69, baby items, misc. Everything priced to sell immediately. Starts Thurs., 10 a.m. through Sun., 8860 Briarwood, Plymouth, subdivision off of Ann Arbor Rd., off Tavistock. 455-4841

LIFETIME membership for Silhouette American Health Spa, $300. Private. 474-0057

RUMMAGE SALE. Furniture, clothing, misc. Wed., Thurs., Sat., 9 a.m.-6 p.m., 30490 Steinhauer, Westland 728-1622

FLORIDA room enclosure, 9x12 including combination aluminum screen and windows, aluminum awning, also 6' door wall, $275. 422-2090

BASEMENT SALE — 28309 Greenwillow, Farmington Rd., 12 Mile, Thurs. and Sat., 9 to 5.

DUOTHERM wall furnace, 64,000 BTUs, $40. 453-4183

GARAGE SALE, 14158 Levan, between Schoolcraft and 5 Mile, Wed. and Thurs., after 9 a.m., baby items, toys, bikes, and miscellaneous household items.

SNOW Blowers. Large selection Loeffler Pro Hardware, 29150 Five Mile, Livonia. GA 2-2210

ROUND 44 in. kitchen table. New ski boots, size 6½, girls'. After 4 p.m. 476-1439

BASEMENT SALE. Sofa, table, and chairs, fans, books, Ironrite, rocker, assorted odds and ends. Saturday only, 11 a.m.-3 p.m., 31458 Conway, Westland, first block north of Ann Arbor Trail, fifth house west of Merriman.

TYPEWRITER, AMC portable with case, $25. B Vito clarinet, $50. 455-2482

GARAGE Sale—2 fans, electric stove, 35" buffet, barbecue grill plus other miscellaneous items. At corner of Harrison and Donnelly, Garden City.

NINE inch Radial Saw with stand and brake, $100. 30 inch electric stove, $35. KE 5-3351

GIRLS' clothing, infants to 10; dollhouse, Magnus organ, 2 school desks, toys, books, sleeping bag, barbell set. Nice condition, noon to 5 p.m. only. 422-4384

BASEMENT Sale. Sat. 1-5, 31720 Maplewood, Garden City. Pool table, freezer, piano, miscellaneous furniture, girl's clothing, size 13-14. 261-3594

GARAGE Sale, 8932 Deering, Livonia, north of Joy. Nov. 2, 3. 10-foot gate, bumper pool, miscellaneous.

POLAROID camera, Deluxe, all attachments with carrying case. 6 months old, hardly used. 427-8680

GARAGE Sale, 21510 Midway, Southfield, between 8 and 9 Mile, east of Lahser. Friday, Saturday, Sunday. Furniture, toys, miscellaneous, new and old.

HUMIDIFIER, console automatic, 10 gallon capacity. Two E-78 whitewall snow tires on Ford wheels. 477-5173

SPACE HEATERS
Oil fired or gas fired, 12 sizes in stock, up to 75,000 BTU's.
Mathison Hardware
31535 Ford, Garden City
LIVONIA: 422-3888
PLYMOUTH: 455-9440
6130 Canton Center, Ply.
(Between Ford and Warren)

BASEMENT Sale. Hutch, snow tires, chair, lamp, clothes, records, miscellaneous items. 8931 Beatrice, Livonia. Wednesday, Friday, 9 a.m.-5 p.m.

BASEMENT Sale. Appliances, glassware, books, gas stove, maple double bed complete, clothing. Friday, Saturday, 9 a.m.-5 p.m. 1350 Hartsough, Plymouth.

8 FAMILY garage sale, 19578 Fitzgerald, North of 7 Mile, East of Newburgh, Thursday, Friday, Saturday, 9-5. Antiques, appliances, clothing, assorted sizes, phonograph, typewriter and stand, sewing machines, etc.

EXCELLENT, efficient, economical Blue Lustre carpet cleaner. Rent electric shampooer $1. Loeffler Pro Hardware, 29150 Five Mile at Middlebelt. GA 2-2210

LINCOLN Arc welder, 225 amp. 422-9164

"Carpet Cleaning"
Wall-to-wall carpeting shampooed by our expert staff right on your premises.
Living room, dining room and hall, only $23.50
$19. MINIMUM
Metropolitan Maintenance Co.
425-2610 28696 Westfield Livonia

Sears
WAREHOUSE OUTLET STORE
GREAT SAVINGS
Color Portable TV 19 in.
REGULAR $439.95
Now $339.88
Upright Freezer
REGULAR $139.99
Now $79.88
Livonia Outlet, 12001 Sears Avenue, Livonia
Near Plymouth Road and Middlebelt
Phone 476-6000, Ext. 213

HOUSEHOLD SERVICE DIRECTORY and BUYER'S GUIDE

Call Mrs. Taylor at 522-0900, 9 a.m. to 5 p.m. Daily to List Your Business in This Directory

Aluminum Doors

Aluminum storm doors from $49.95 installed. 522-4998

Aluminum Siding

ROBERT Turner, reasonable prices on all types of aluminum work. Work Myself. 477-1490

DO IT YOURSELF AND SAVE Siding, No. 1, $19.95; Ins. $26; siding seconds, 18.50; White 5" gutters, 28 cents ft., seconds, 22 cents; special trim, storms, 3 trk., $12.95; Colonial doors, $35.95, roofing, $11.40 sq. del. VIKING ALUMINUM 30175 Ford Road 421-5743

ALUMINUM SIDING — TRIM — Gutters. Free estimate. Do the work myself. 261-4745

SIDING — TRIM — GUTTERS Professional Installation A. F. Killigian Co. 464-3636

Alcoa and Reynolds Aluminum Redford Aluminum Products Free est. BR 2-2226, VE 7-8152

Aluminum Siding—Trim Gutters New, repair or replace HYGRADE BLDG. 557-2880

Appliance Service

METRO APPLIANCE — Appliances repaired at reasonable rates, incl. Frigidaire Skinni-Mini.
RAY McCARTHY
427-3849, 356-5305

Asphalt Paving

Stevens Asphalt Paving. Residential work, repairs, Sealcoating. Free estimates. 453-2965

Basement Waterproofing

BASEMENT LEAKS REPAIRED 15 years experience 474-6224

BASEMENT LEAKS REPAIRED All work guaranteed Reasonable 455-6695

Brick, Block, Cement

THOMAS DEXTER
Brick Mason, Fireplaces, Natural & Gas Logs. Licensed, Insured. 532-2082

ALL CEMENT WORK
Fair Price — Work Myself
Call anytime, 474-7655

Custom Patios, driveways, garage floors, footings, low prices. 474-9106, 474-8078

CHIMNEYS Repaired or built new. Roof leaks stopped. Work Guaranteed. GA 7-3981

CEMENT - BRICK - BLOCK Porches, drives, foundations, patios. Roland J. Whitty, Lic. bonded, after 6. GA 2-1842

CERTO CONST. CO.
Driveways, Sidewalks, etc.
FREE EST. 425-2255

R. COGO CONST. CO.
Basements, Garage Floors, Patios, Drives, Foundations
State Licensed. 422-7018

Brick, Block, Cement

Blouin Const. Co.—25 yrs. exp. Brick & Block. Fireplaces
GR 4-7879 GR 4-0875

All kinds of Cement Work. American Italian Cement Co.
Tony, 477-8196 Pat, 476-8559

Building and Remodeling

Favot & Son Bldg., Woodwork remodeling, additions, rec room, basement, free est. 476-3363

R. M. TURNER CONSTRUCTION
Kitchens, Bathrooms, Additions, Garages, All types remodeling. Reasonable prices. Guaranteed. 477-1490 evenings, 477-0868

ALL TYPES of Remodeling Fair Prices, do own Work. R. Hess, Licensed Builder Call after 3 p.m., KE 1-6839

Complete Home Remodeling Lic., Insured, Small jobs welcome. Free estimates. 842-5532

CARPENTER
BUILDER
Contracting & Remodeling
• Commercial • Industrial
• Residential Maintenance
RAY'S CONST. 261-4230

ADDITIONS
GA 2-2240
CALL DON FIRST
for Price and Design
Room additions, Florida Rooom Enclosures, rec. room, panelings, cabinet and formica work roofing and gutters. 427-7766

FAMILY ROOMS
Rough-in or complete job
BEST REFERENCES
MARTIN GA 1-5435

REMODELING EXPERTS
QUALITY FOR LESS
Free Estimates, Call Anytime
MARS BLDG. CO.
538-2366

REC. ROOMS our specialty We Have Many Ideas Now for the HOLIDAYS. HYGRADE BLDG. 557-2880

CARPENTER-CONTRACTOR 23 years working with my men on every job. No delays, no excuses. Licensed Builder, any job. I'll do the rough-in or all of it. 425-2899

Kitchen Remodeling
Formica cabinets, counters, refacing. Lis—Ins.—Wall. 422-0224

Bulldozing

SUNSET EXCAVATING
Bulldozing, Trucking, Digging, Land Clearing, Parking Lots. Res., Comm. 427-3615, 427-4656

Carpentry

Quality Carpentry Work at Reasonable Prices. Additions Roofs, Home repair, etc. 453-3214

Carpentry

Carpenter Work by hour or job. Also Light Hauling Call after 4 p.m. 425-6986

CARPENTER, rough or finish, additions, rec. room, etc. Jack 474-9368

Home remodeling, repairs, kit., bsmts., room additions, office finishing, free est., eve. 477-8975

Village Carpenter
Val, after 6, 476-7658

CERTO CONST. CO.
Carpentry, Recreation Rooms
FREE EST. 425-2255

Carpenter, no job too small Light Plumbing & Electrical Remodeling 352-3199

Carpet Cleaning

20% OFF
MONTH OF NOVEMBER
Steam Cleaning
Deodorizes, Cleans, Protects
Delta Carpet Cleaning
294-1128

Living room and Hall, $16.95. Dry foam, dries in 30 minutes. D. H. SHULTS 261-8956

TOWN & COUNTRY CARPET CLEANERS
STEAM OR SHAMPOO
Quality Service Since 1956
FURNITURE CEANING
Reasonable Rates 477-2088

TOWNSMEN'S KARPET STEEM Steam clean your carpet the safe thorough way, reas. 722-7383

LEO'S CARPET
Avg. Liv. Rm., Din. Rm., Hall leaned, $22. Free est. 557-8730

Special—$17.95
Any size living room, hall Free soil retardant & deodorizer Dobos Co. 561-1548, 274-9387

Carpet Dyeing

CARPET DYEING IN HOME
WALL TO WALL
Wool, Nylon, Cotton—Non-toxic colorfast dyes used. Personalized service. Walk on anytime. Not messy. Fast drying furniture and carpet cleaning. FREE ESTIMATES. 274-4887

Carpet Laying

EXPERT
CARPET INSTALLATION
421-1459

Bill's Expert Carpet Service. Installation and Repair. GA 7-1994, 261-4707

Pierce Carpet Installation. All work guaranteed. 477-1628

Ceiling Work

Acoustic SUSPENDED Ceiling Paneling and Floor Tile A-1 job, free est., 421-8489

Draperies

CUSTOM MADE DRAPERIES Rods and Fabrics Available 453-2570

Electrical

ELECTRICAL work done, no job too big or small. Reasonable rates, fast service. 425-2072

Industrial, Commercial, Residential. Wiring. Violations Repaired 464-3785

E & M ELECTRIC
Complete Electric Service
Residential - Comm - Industrial
WIRING RANGES, DRYERS, ELECTRIC HEAT
427-1543

BILL AUTRY, Elec. Contractor. Commercial, Industrial, Repairs, Violations. Reasonable. Work Guar. KE 2-1835 after 6, 453-9298

ELECTRICIAN desires added work, small or large jobs. Wiring for ranges, dryers, also complete house wiring & repairs. Free estimate. 399-3253

BOLLIN ELECTRIC
Commercial-Industrial-Res,
GA 5-0030

Collins Electric Co.
RESIDENTIAL COMMERCIAL
Est. 1952 GA 1-2044

DeRoven Electric & Renovation New & old work. Plumbing, heating, electric and cement. Complete job or part. City and FHA inspected ADC work. Free estimates. Mastercharge. 341-3272 or 474-6036

Electrician wants small jobs, air conditioning, repairs etc. 474-2726

Fences

FENCE INSTALLATION. Free estimates. Chain Link & Redwood repairs. 427-5370

FENCES, ALL TYPES
Fast Service
Call Anytime, KE 7-9430

MOONLIGHTER — good fences low prices, call anytime for free estimate. 729-0242

Floor Service

FLOOR SANDING & refinishing Old floors our specialty. Very reas. Free estimates. 477-7736

Furniture Service

FARMINGTON Furn. Stripping Varnish & paint finish removed from wood or metal base. 838-7430

Spotlight

GET READY for WINTER NOW!
Call on These Advertisers to Help You

Garages

GARAGE DOORS
Repaired or Replaced. Electric Operators 425-8437

LOWEST PRICES
BEST CONSTRUCTION
Owner is your salesman
Free Estimates 557-2880
HYGRADE GARAGES

Gutters

Gutters cleaned, repaired or replaced. Shingles repaired, replaced, reasonable rates, 477-1041

5" ALUMINUM GUTTERS
75c FT. INSTALLED
KE 2-2663

Hauling

Light Hauling, Clean Up, Rubbage removal, you name it!
455-0563 or 455-9127

Heating

Furnace Cleaning & Repairs
CETON HEATING CO.
GA 2-1318

Insulation

DETROIT INSULATION CO.
Mineral wool blown in by experts. We do our own work. Free est., call today, 533-0230

All Weather Insulation Co.
PRE-SEASON INSULATION
SALE
YOU PAY FOR INSULATION IF YOU HAVE IT OR NOT
SAVE 10% ON FUEL BILLS
CALL TODAY
427-8109

Landscaping

HAULING
SAND-GRAVEL-TOPSOIL
453-5196

Century Landscaping, planting, construction, leaf cleanup, snow removal. 477-1446

SUNSET EXCAVATING
Topsoil, fill dirt, sand, stone, gravel. 427-3615, 427-4656

BLUE GRASS FARMS
are now cutting sod on 6 Mile West of Newburgh, 7 days a week, 8-5, also deliveries made. 464-2080, 464-2081

JAMES KANTHE
Bulldozing—Land Clearing Grading — Backhoe Work TRENCHING — TOPSOIL Parking Lots, Driveways
GA 1-3484

Merion 42c delivered, laid, 55c on your grade 826-7114

Moving & Storage

DEPENDABLE MOVING
AFTER HOURS, WEEKENDS
Call 522-3474

SUPERIOR MOVING — Estimates on apts, house, small offices. 354-1464, 356-5410

Lock Service

LOCKS SOLD — INSTALLED SERVICED, ETC. BY
Phil Crechiolo 728-0356

Music Instruction

Qualified Piano Teacher, Children, adults. Mrs. Hoffman. GA 1-5572

MAKE your winter reservations now for piano and organ lessons. 474-6647

Orchestra

ADULT MUSIC by the Avalons. Banquets, receptions, any social event. 729-4820, 291-9672

JACKSON ORCHESTRA
Music for all Occasions
464-1678

Painting and Decorating

PROFESSIONAL PAINTER
INTERIOR — EXTERIOR
425-6344 422-7466

Painting and Decorating

PAINTING, Interior, Exterior. Neat, Excellent, Guaranteed Work. 474-5329

Painting, Washing, Carpet Cleaning. Reas. rates, 20 yrs. exp. days, 421-5643, nights, 427-5474

Painting int., ext., paperhanging, wallwashing, 20 years exp., ins., after 6 p.m. KE 2-3586

Painting, interior, exterior. Homes and Small Businesses Reasonable, Bill 255-7465

Herman Painting & Decorating. Plaster and Gutter repair. Lic., insured, no job too small, reas. 398-9477, 398-0043

PERFECTIONIST WALLPAPERER, PAINTER. Do own work, free est. 427-4244, 427-8770

Custom Painting
Interior, Exterior
Work guaranteed. Free est. All around repairs. Martin Southfield 352-2863

PAINTING & PAPERHANGING
GA 7-7332

WALLPAPER SPECIALIST
ALL MATERIALS
FREE ESTIMATES GA 5-2379

Papering and Painting by Bill Thompson, 20 years of know-how. 15610 Deering. GA 7-8263

INTERIOR-EXTERIOR
LOWEST PRICES—BEST WORK
Completely Insured
All Work Fuly Guaranteed
Free Estimates Cheerfully Given
CUSTOM WALLPAPERING
425-9805

C & S PAPERHANGING
$5 per Roll
Paperhanging only
26 yrs. exp., work guaranteed
261-4583

Plastering

Repairs and Alterations
KE 2-2144

PLASTER & DRY WALL REPAIR Do all work myself. 25 years experience. KE 2-6018

DRYWALL or PLASTER REPAIRS. FREE ESTIMATES. 532-7780

PLASTERING or DRY WALL BULLDOZING
Rates. GA 7-3755

Plumbing

Bergstrom's Plbg.-Lic. Reas. Alterations, repairs, water heaters, faucet repair, replace, drains cleaned, bathroom added. No job too small. Call my home anytime. 532-5646, 261-1045

PLUMBING SERVICE
Repairs and Alterations
Reasonable 352-8724

PLUMBING SERVICE & REPAIRS, REASONABLE
534-6219

SEWERS & WATER LINES INSTALLED & REPAIRED
LICENSED
PENDER PLUMBING
HEATING & EXCAVATING CO.
GA 5-4800 KE 1-4066

FAST, complete plumbing service by licensed Master Plumber. R. J. Mechanical 425-0050

Roofing

Roofing & Gutters, No Job Too Small, Low Prices, high quality. 522-4278

Jim's Roofing, Licensed — Repairs, $13-$50, material & labor. Re-roofing, free est. 538-4038

CURTISS ROOFING
COMMERCIAL, RESIDENTIAL
Quality Work Guaranteed
Free Estimate. 427-2789

The Best in Roofing & Siding Satisfaction Guaranteed 531-7534. Eves. 531-5849

Stadler's Roofing
GA 2-4293
FREE ESTIMATES
NEW ROOFS AND REPAIRS
BEST PRICE IN TOWN

Herald Roofing Co.
RESIDENTIAL & COMMERCIAL
Roofing and Repairs
Free Est. Do My Own Work
534-5100 After 5, 676-5007

A. F. KILIGIAN CO.
ROOFING, Siding, Gutters
Installation and Repair Work
Free Estimates 464-3636

Farmington Roofing. New & Repair, Comm.- Residential Free est. 474-0727

ROBERT TURNER, reas

5-16 Misc. For Sale

COLLECTORS and friends clean out. 6617 Caribou, Wayne, Warren west of Wildwood. Depression glass, Avons, glassware, toys, furniture, etc.

GARAGE SALE, 11429 Gold Arbor, Plymouth, Saturday, Sunday, 10 to 5 P.M., Recliner chair, wood stove, some antiques.

BASEMENT SALE — Antiques. Over 75 items, much china and glass, frames, milk cans, bottles, copper boilers, crocks, jugs, butter bowl, brass bucket, Duncan Phyfe couch frame, brass items, miscellaneous. Saturday 9 through 12 a.m. firm. 13 Mile and Orchard Lake, 1 block north and 1 block west. 31805 Bond Boulevard, corner Ardmore.

ENTIRE household furnishings, bedroom set, dinette set, desk, some antique furniture. Dishes, small set of Limoge. 39142 Lyndon off Newburgh behind swimming pool.

ALL STEEL ladder rack for Pick Up Truck. Call 728-5155

BASEMENT SALE. 9619 Shadyside near Plymouth-Farmington Roads. Thursday-Sunday. Sewing machine, household items.

GARAGE SALE. Thursday only, 11 till 5 p.m. Hours firm. Furniture, TV, stove, refrigerator, books, many miscellaneous bargains. 14860 Fairway Drive. South of 5 Mile, East of Levan.

FIREWOOD, delivered and stacked and bundle of kindling, all kinds, very reasonable, call evenings Jerry. 522-6155

PLAYPEN, infant seat, bottle-warmer, boy's, girl's clothes, many sizes, ladies winter skirts, suits, size 12. 453-8695

BASEMENT SALE. November 2 through 5th. Hydraulic shampoo chair, power humidifier, bass speaker, portable stereo, freezer cartons, ice skates, golf clubs, ceiling tile, ballet bar, books, clothes, men's suits 42, miscellaneous.

MANY gift items, Hummels, ice skates, typewriter, crystal, dolls, Christmas decorations, girl's clothes, 8-12, boy's 14-16, Saturday-Sunday, 10-?. 15985 Indian, South of 6, West of Beech.

P.T.O. sickle mower, $60, side delivery rake, $30, manure spreader $35, furnace gun, controls. 453-8548

SPREADER $6. Dinner Bell $35. Rocker $10, Dehumidifier, treadle sewing, wall phone, oak cupboard, commode, dresser. After 4 p.m. 522-1276

CRISSY and Velvet doll clothes, order now for Christmas, well made, reasonable. 261-3909

4 FAMILIES recycling their old furniture, clothing, toys, baby and household items, at garage sale, 25675 Middlebelt, November 3, 4, 5.

POP vending machine, 1966, V-56, decorator provincial, 15c unit, good condition, best offer. Before 4:30. 522-6717

5-16 Misc. For Sale

GARAGE SALE, 16718 Woodside, off Levan between 5-6 Mile, Wednesday-Thursday, 9-4, miscellaneous items.

RUMMAGE SALE, St. Aidan's Church, 17500 Farmington Road, near 6 Mile, Friday, November 3, 10 a.m. to 6 p.m.

CANTON POWER EQUIP.
Good used lightweight chain saws. These are hard to find. Limited amount on hand.
46600 Ford Road
½ mile west Canton Center Rd.
453-0295

AIR COMPRESSOR, 2 stage, Kellogg American, 80 gallon tank, new motor, 110-220, 3 hp. $450., also 60 ceramic molds. 455-2498

HOTPOINT Electric range, 30-inches, white, $50. Exercise belt, portable hair dryer, assorted maternity clothes, size 7-8, girls winter coat, size 8, baby walker chair, infant seat, wonder horse, baby scales, assorted baby clothes. 476-7887

FIREWOOD, free delivery, stacked and bundle of kindling, per cord. Black walnut $37.50, Birch, $34.50, Fruitwood, $29.50, Mixed hardwood $25.50. Call evenings Jerry. 522-6155

FIREPLACE WOOD
Mixed Hardwood
$22 face cord
Birch • Hickory
Black Walnut
$32 face cord
WE DELIVER LOCALLY FREE
Come out and browse. See our large selection of Amethyst, Alabaster for carving, and many other semi-precious stones. — Twenty kinds of boulders, stone and rock. Timber in many sizes. Tree rounds.
NOBLE'S
EIGHT MILE LUMBER
GR 4-4922 8 Mile at Middlebelt

BATHINETTE, two playpens, high chair, converta-buggy, teeter babe, swing, boys clothes, infant to size 5, pictures, lamps, sterilizer and riding toys. 477-6193

LATHE Craftsman, heavy duty, woodworking, 12-inch swing, 24-inch centers, $35. Check Writer, new condition, $25. GA 7-0022

COLOR TV, 18-inch RCA table model, like new with remote control. First $345 takes. 11015 Merriman Road.

5-16 Misc. for Sale

GARAGE SALE. 29862 Muirland, Farmington (Canterbury Commons) Thursday through Sunday. Children and adult books, wrought iron table and chairs, half mower, electric edger, ice skates, chairs, miscellaneous items. 9:30 till 5 p.m.

CARPET REMNANT CLEARANCE SALE
Prices reduced up to 50%
Shags—Rolls—Balances
Indoor-Outdoor. Good selection colors.
PLYMOUTH RUG CLEANERS
1175 Starkweather Plymouth
453-7450

BASEMENT SALE. 543 Adams, Plymouth, Thursday, November 2, 10 a.m.-5 p.m.

WALNUT formica dining table, ladies' wool winter coat, mink collar, matching mink hat, size 14. Other items. 427-3680

BASEMENT SALE. 15416 Mayfield. 6 piece Duncan Phyfe dining room, 5 piece breakfast set, fireplace fixtures, many, many miscellaneous items. Free gifts for adults. Four blocks east of Farmington Rd. First block north of 5 Mile. Wednesday thru Sunday.

CARPET REMNANTS
Indoor-Outdoor Ozite
$2 per sq. yd.
AQUA STAR SWIMMING POOLS
28915 Joy Rd., Westland
425-8830

GARAGE SALE, 1635 Whitefield, Dearborn Heights, 2 blocks south of Ford, 1 block east of Beech, Friday, Saturday, 9 to 4 p.m. Incinerator, appliances, new clothing, books, much more.

MUST SELL, 7 ft. Valley Slate Pool table, one year old. 1½ year old Maytag washer and gas dryer. After 6 p.m. 522-3225

ZENITH 21 in. Black, white console. Best offer, 2 year old Yardman self-propelled 21-in. reel. $75. 464-0478

GLASSWARE. Large assortment of dolls. 1460 Brookline S. of Ford Road between Cherry Hill and Ford off Sheldon.

BASEMENT CLEAN OUT. 16598 Lola, off Beech Daly. Few collectable bottles, glassware, clothing. Thursday, Friday and Saturday.

SNOWMOBILE BOOTS $9.95
ICE SKATES SHARPENED
DUTCH BULBS
Wild bird feed — Sunflower — suet cakes — Large selection of Wild Bird Feeders.
SAXTON'S GARDEN CENTER
287 W. Ann Arbor Tr.
Plymouth 453-6250

ENCYCLOPEDIA, never used, sacrifice, $75. After 6 p.m. 531-4585

DOUBLE BED, repairable television, Ward's exerciser, ice skates. 427-3383

COLONIAL Rocking chair, $50. Allis Chalmers riding mower, 10 hp., snow blade and grader included $300. Dining room set, contemporary, table, 6 chairs, buffet, china cabinet, $300. 349-7047

FREEZER, 20 cubic foot, cabinet sewing machine, Trumpet and case, Mimeograph machine, Check protector, portable roaster with rotisserie after 5 p.m. 474-0383

RUMMAGERS Paradise!.! Dolls, toys, dishes, clothing, antiques, small dome trunk, Polaroid Land camera, $35; tall oak office chair $10, desk, vanity, miscellaneous. Thursday, Friday 9 till 5 p.m. 48300 West Warren, between Beck and Ridge. Plymouth.

GARAGE Sale, 15691 Liverpool, Livonia, projection screen, Scotts spreader, furs, miscellaneous. 425-7485

REMOVAL SALE
SHRUBS—TREES—EVERGREENS
Quality stock at greatly reduced prices. Also
BLUE SPRUCE
39940 Grand River, Novi
Bet. Haggerty and Seeley Rd.

BARGAINS Galore. Jogger with pedometer, electric motors, micrometers, speakers, croquet set, Mason jars, crocheted shawls and purses, hair dryer, misc. 7272 Newburg, between Joy and Warren.

COIN Operated Coke Machine. $50. Mathison Hardware, 31535 Ford Road, Garden City. 422-3883

5-16 Misc. for Sale

ANTIQUE metal double caned bed, $50. 2 G-78x15 tires, $25. Sink with fixtures, $5. 531-8422

10% OFF on unfinished furniture, over 1,500 pieces in stock. Gambles, 117 East Main Street, Northville. 349-8585

TWO aluminum combination doors, 36"x84", 32"x72". Interior semi-gloss 2 gallons, $5. 51190 Ford Road, Plymouth.

TWO studded snow tires, Kellys, off Chevy. Like new, G78x14, best offer. Portable humidifier, good condition, Best offer. After 6 p.m. KE 2-6534

BASEMENT SALE, 15900 Delaware, Redford, November 2, 3, 4, 10 a.m.-4 p.m., 6 through 11, 12-4 p.m. Furniture, paintings, wigs, miscellaneous. 538-7348

CHOICE selection of collectors' items and antiques. Prices low in order to close estate. 455-4834

NEIGHBORHOOD Garage Sale, 29747 Lamar, Livonia, Sunset Hills Subdivision, November 1-3 9-5 p.m.

WHITE French Provincial canopy crib, excellent condition. Baby girls clothes, table high chair, other miscellaneous. 721-6062

AVON Sale — reduced prices, 1,000's of items, some collectors. Wednesday, November 1, noon-10 p.m., through November 5. Six Mile-Middlebelt area. 261-2968, 533-5232

ENCYCLOPEDIAS, never used, 10 year free information service, $90. 477-1352

LOUNGE CHAIR, end table, odds and ends, baby playpen, car bed, bath tub, etc., garden hose, 3 box fans, rose trellis, hair dryer, wigs, 522-8849

DRAFTING TABLE, 33x55 tilt and height adjustment with universal degree arms, draw 5½x32 wide by 33 deep, 13591 St. Marys, near Schoolcraft.

BASEMENT Sale, 8284 Melvin. Ann Arbor Trail-Middlebelt. Lots of clothes for girls and women. Teeter-babe, rocking horse, crib, miscellaneous items.

MUST SELL! ! Sawhorses, ladders, redwood fencing, fire kindling, yard tools, pool filter, swing set, work bench. 14720 Hubbard, Livonia, 261-7688

NEW FEDDER 10,000 BTU Air conditioner $150. Green nylon living room suite couch and 2 chairs, perfect condition $150. Almost new singer sewing machine in walnut cabinet $100. 4 piece breakfast set, wood painted back $15. Beautiful black Persian Lamb coat $75., perfect. Leaving the State. 453-3331

LADIES' Coat, size 12-14, full length Mouton. 464-2356

DRAPERIES, gold, 83-96, 83-128; sheers, white, 63-150, 63-104; sectional sofas; Corvette ski rack; play pen. 421-3658

ANTIQUE Crown pump organ, made by George P. Bent Co., Chicago, Ill. Five octave, walnut and burled walnut, domed top. Beveled mirror, lamp brackets, brocaded velvet insets. Excellent condition. Also antique cherry chest of drawers. By appointment. Leona Wall, R1, Evart, Mich. Telephone 1-616-734-2492

ELIAS Howe sewing machine head. Wall telephone, chest, wash stand, paper weights, Orientals, silver, oil painting, brass, tapestries, misc. After 5:30 p.m., also weekends. 453-4379

ROUND Table, 4 chairs, buffet. Lowrey Holiday Deluxe organ. 12 string guitar. Electric stove $10. Antique desk. 522-1440

GARAGE SALE. Black lighted sculptures, candle holders, picnic table, crib, heavy duty walker, baby items. 14" snow tires with rim. Ironrite ironer, excellent condition, snow skis, electric tea pot, twin bed with guard rail, misc. items. 355-0381

MOVING, must sell electric 40" stove, Singer console sewing machine, kitchen set, living room furniture, 2 night stands, portable TV, adding machine, typewriter, misc. GR 4-3545

FIRE Wood. Seasoned hardwood, $18 face cord, delivered. 421-5807

DESK and swivel chair, antique bookcase, Victrola and cabinet. Disc and belt sander. 453-4140

FLEA MARKET. Bake Sale. Saturday and Sunday, Nov. 4, 5. 11 a.m.-4 p.m. J. C. Hall, Beech Daly between 5 and 6 Mile, Redford Twp. Soroptomists.

GARAGE and Bake Sale, Nov. 4-5, 9 a.m. till dark. All money donated to Boy Scout Troop 852 of Livonia, 9310 Hix Rd. Between Joy Rd.-Ann Arbor Rd.

DROP leaf table with 4 chairs, kitchen set, console TV, portable stereo, 2 speakers, car tape deck, 8 track, Zenith record player, console stereo, air conditioner, record albums, misc. items. 836-3952

FIREPLACE wood, mixed hard and soft, well seasoned, $16 face cord at farm. 453-6439

5-16 Misc. for Sale

GARAGE SALE, 11314 Berwyn, 2 blocks N. of W. Chicago, 3 blocks W. of Beech Daly Rd. Closing 2 homes. Refrigerator, washer (3 years old), chests, dining room furniture, dishes, other small household items. All must go. Sun., Nov. 5, 9 a.m.-5 p.m.

GARAGE SALE, 32295 Farmersville, Kendallwood Sub., Farmington, Fri.-Sat., toys, fireplace screen, wood bar stools, etc.

RUMMAGE SALE, 14435 Alexander, Livonia, Wed. to Sat. Good clothes cheap, plus other goodies.

VERY reasonable price, White sewing machine, G. E. automatic ironer, rototiller, 4 wheel large trailer. GA 5-3262

EDISON walnut crib complete, $25. Mesh playpen, folding high chair, portable typewriter, depression and misc. glassware. 474-4740, 474-8950

GARAGE SALE, Idle Hills Sub., 15580 Riverside. Ski boots, bowling balls, clothing and misc. Thursday, Friday, Saturday. 9—dark.

TERRIFIC Garage Sale, 30903 Hunters Whip Lane, Rolling Oaks Sub. Farmington Rd.-14 Mile area.

BICYCLE trailer for newspapers, excellent condition, $15. 455-2898

MAGNUS 12 chord organ, with books, $40. Olson side bander with antenna and coax, $100. Stroller, $8. Kenmore Zig Zag with cams and attachments, in cabinet, $100. TV, black, white portable, needs repair, $25. Crib, $10. 354-9076

5-17 Wanted Misc.

WANTED: Used Schwinn heavy duty bike, for paper route. 728-5548

WANTED — chests, desks, refrigerators, wringer washers, bedroom sets, apartment ranges and 30" gas and electric stoves, roll top desks and secretaries. KE 1-5166

ALL PIANOS WANTED
Highest Cash Paid
Scanlan's KE 2-7537

WANTED: 1966-1969 pickup truck. Call 261-1847

WANTED. Old clocks, pocket watches, jewelry, antiques, scrap gold, silver, etc. Cash waiting. 476-3333

NEWSPAPERS, 60c per 100 lbs. delivered. We pay more for copper, brass, aluminum siding, batteries, radiators, all non-ferrous metals. 721-7436

COLOR T.V.'s needing repair, under 7 years old, pay up to $40. Also B/W portables, with UHF, up to $10. 342-9459

All Non-Ferrous Metals
Copper 32-38. Brass 18-28
Cast Iron $20 per ton
Insulated cable up to 25c
Batteries 80c
Carbide-Nickel-Silver
PLYMOUTH IRON & METAL
425-1110 453-1080

6-2 Household Pets

PUREBRED German Shepherd male puppy. Shots, 11 weeks old, $35. 357-2076

FREE PUPPIES to good homes. Shepherd-Husky mix; they're ready now. 2 males, 2 females. 453-2697

FREE puppies, ½ German Short Hair, 7 weeks old, call 851-5183

SAMOYED pups, top quality, $125. 533-6543

FREE to good home, part Beagle pup, easy to house break, born and raised outdoors. 474-8007

FREE, Adorable Mixed Breed puppies, 6 weeks old, black and white. 425-2233

TOY COLLIE, female, 3 years old. No papers. $35. 261-2187

EXCELLENT HUNTER, male, AKC, German Shorthair, 4 years old. Well trained, doghouse included. 464-9928

FREE TO GOOD HOME, 2 black puppies, male and female, short and long haired. 50265 9 Mile, between Garfield and Napier.

WEIMARANER PUPPIES, top national breeding, background includes BROM ancestors, will hunt next season. 425-7847

SIAMESE KITTENS, 9 weeks, $10. also Mother and Father declawed, $25. 261-2295

SCHNAUZER female, 3 years old, $60. 662-6074

FREE, two male Gerbils, no cage. 474-4318

DOBERMAN PUPS, black and rust, AKC, 6 weeks, males, $100. 581-4362

FREE to good home, part Labrador, black female puppy, 5 months. 476-7824

FREE kittens. Cute, cuddly 6 weeks old. 422-3969

FREE to good home, part Siberian Husky female puppy, 6 months, shots. Call after 5 p.m. 477-7605

PUPPIES free to a good home, 5 males, 3 females, 7 weeks, wormed. Call 476-5316

IRISH SETTER pups, 6 weeks, AKC registered, Championship stock, shots. 349-2307

ANSON'S LINE toy poodles, white, Will hold till Christmas, $100. 453-7788

AKC registered Labrador puppies, call after 6 p.m. 455-2291

POODLE, lively, 3 month old, black miniature, AKC registered. $50 to good home. 937-8193

MYNA Bird with cage, $40. 522-0945

GERMAN SHEPHERD puppies, female, 10 weeks old. $25. 474-8702

6-2 Household Pets

PART PERSIAN 3½ month male, $2, Short haired, 6 month, spayed $3. Both gray and white. Have shots. 353-4574

AKC German Shepherd, male, 1 year old, housebroken, reasonable to good home. 455-1179 or KE 3-1628

MIXED puppies, 6 weeks old, free to good home. 474-5235

BLACK Labrador puppies, 7 weeks old, good pets, good hunting dogs. 356-4145 or 356-6476

FIVE Cafe-au-lait (brown to beige) Miniature Poodles, 8 weeks old, $25. 261-7839

SCHNAUZER miniature puppies, 10 weeks old, AKC, shots. 851-2381

SAINT BERNARD, 8 month old female, sell or trade, $75. AKC. 477-6175

POODLE Pups. AKC. Black, White. Veterinary checked. Puppy shots. Toys, miniatures. Also Stud Service. 728-2585

GERMAN Shepherd Pups, AKC, 8 weeks. Large, healthy, alert. International Champion bloodline: $75. 477-3073

FREE on lease. Lovely black female poodle puppy. Must be responsible party. GR 4-2609

GOLDEN Retriever puppies, AKC, excellent stock, reasonable. 349-4674

NORWEGIAN Elkhounds, AKC, females, 7 months, shots, $50 and $75. 537-1151

GREAT DANE puppies, fawn, brindle, black and Harlequins, different litters, excellent breeding, papers, reasonable. 5850 Pontiac Trail, corner Territorial Road.

ALASKAN MALEMUTE puppies. AKC, papers, shots, show quality, $75-$100. 271-7370

FREE 12 week old kitten to good home. Gray and black tiger short haired, litter trained 423-2741

I LOVE my cat but am moving so must find a home for her. Personality plus, spayed, shots, litter trained. Can you help? 421-0917

6-3 Animal Services

TAMARACK KENNELS
Boarding, grooming. All breeds. Bedlington Terriers a specialty. 31670 West Seven Mile, Livonia. 477-8477

PROFESSIONAL Poodle grooming. Toys and Miniatures, complete service, including ears and glands. 261-0622

HAVE your dog groomed professionally by Kathy Stephens, Graduate of American School of Dog Grooming. All Breeds. Bath, nails, ears and glands. From $8. 476-3894

LIVER and white Dalmatian, AKC registered, for stud. 421-6899

PROFESSIONAL GROOMING
ALL Breeds. Boarding, small dogs, licensed Kennel. Yorkshire puppies and stud service. Canine Cove, 5 Mile-Middlebelt area. 425-4040

DOG CARE
Professional grooming, complete service. Plymouth, Merriman area. $6 up: Mon. through Sun. 522-3186

PROFESSIONAL dog grooming, all breeds and mixed breeds, nails, ears, glands, baths, $8. 422-0219 427-2034

THE TRAINING CENTER
Joy-Middlebelt area, Westland, announcing evening obedience classes Mon., Nov. 13, 9:30 p.m.
838-8332 425-2652

POODLE Grooming, years experience, bath, nails, ears, fluff dry, complete $7.50. Farmington Rd. and Plymouth Rd. area. 261-0874

HAWKEYE TRAINING CLUB
is pleased to announce their fall training season. Dogs trained by professional trainer and handler. Sub-novice through utility. Classes now forming.
KE 4-0775

PROFESSIONAL Poodle and Schnauzer grooming in my home, $5. Plymouth and Beech Rd. area. 538-7109

MINIATURE SCHNAUZER stud service. Coat colors, lark and extra light, both beautiful temperments. 522-3408

6-4 Horses & Ponies

PALOMINO MARE, 6 years old, with bareback pad, brushes, and bridle, very gentle. $250. 477-0879

PINTO Gelding, excellent condition, all shots and wormed, gentle but spirited, saddle and bridle included, $350. Call 851-4557

MUST sell nice pony and new bridle, black and white with silver mane, tail. 477-3008

NICE 7 year old mare, child can ride, also 2 year old green broke mare. 453-4362

7-1 Insurance, Motor

MULTI LINES Insurance Agency, auto, fire and commercial, call for quote. 522-9470

AUTO INSURANCE
Don't pay $45 to the state. Buy Insurance instead. Lowest rates for good drivers. Call Dick Hall, KE 1-5150, evenings, 626-7476

7-2 Motorcycles — Mini Bikes—Go-Karts

HONDA, 350, 4 cylinder, 400 miles, best offer. 476-7554

7-2 Motorcycles — Mini Bikes—Go-Karts

1972 HONDA 350 CB. Red, real nice, $675. GA 1-3511

66 NORTON $100 rebuilt engine, extended front end, lots of chrome, best offer around $1,000. Call after 5 p.m. Weekdays, can be seen Sunday. 455-2817

PENTON 1971 125 cc. Excellent condition. Brand new Koni shocks, piston, rings and water proof air cleaner. $525. 349-7274

HONDA 1970, CL 350, good condition, 2 helmets, $550. 753-4670

HONDA, 1969, Red, CB 350, Road bike. 6,000 miles, like new. $450. GA 1-3575

FOUR Horse Ruttman minibike, "Wild Goose," good condition, $75. 477-3952

BRAND new deluxe All Terrain Bike, 3 wheel, 7 hp., won in raffle, $800, sell $500. GA 7-0874

MINI-BIKE, 4 hp., front and rear shocks and brakes, 16 in. spoke wheels, torque converter. 721-0846

New Motorcycle Helmets
$15
Manufacturers seconds with slight finish defects.
SPARLING PLASTIC
9229 General Dr., Plymouth

YAMAHA 1972 100 CC Street Bike, 2,500 miles. Good condition, $340. KE 4-6448

HONDA SL 70 1972. Excellent condition. $300. Call after 3:15 p.m. 474-3219

KAWASAKI 1972, 175CC, good condition, $550. Must sell. 476-0122

HONDA
Winter prices, a short drive saves you $'s on new or used models. Sport Cycle, 7278 W. Grand River, Brighton. 1-227-6128

HONDA, 1972, 450, customized T pipes, custom seat, sissy bar, front end extended 8", new tires, excellent running condition. Call before 4:00 in afternoon. $900. 849-4217

SUZUKI
MOTORCYCLES - MINI BIKES
FOR THE BEST DEAL
JONIMO INC.
27788 Joy Rd.
Livonia 422-7952
OPEN MON-FRI. 10 A.M.-7 P.M.
SAT 9-5:30 P.M. CLOSED SUN.

7-3 Campers and Trailers

SNOWMOBILE utility trailer, 4x9, Nimrod tent camper, after 4:30 weekdays, all day weekends. 422-6699

TRAVEL TRAILER & BOAT STORAGE
Reserve Spaces
Fenced-In Lot
Inquire at
O. KELLER TOOL CO.
12701 Inkster Rd., Livonia
425-4500 474-5232

HOLIDAY TRAVELER, 19 foot, sleeps 6, self-contained, many extras, $1,950. 425-2978

CHAMPION-SHASTA
MIDAS MINI
17-18-20-24-28 Ft.
Ford-Dodge-Chevy Chassis
H. W. AUTO SALES
107 CANTON CENTER 453-6533

WINNEBAGO Travel Trailer, 21-foot, sleeps 8, completely self-contained, excellent condition. 427-9675

TRAILER STORAGE
Fenced
Lighted
Locked
TRAVEL TRAILERS
CAMPERS
MOTOR HOMES
42048 Joy Road, Plymouth
453-8124

FORD, 1971, Camper special. Power steering, brakes, automatic Saturn camper on it. Mint condition. $5,750. 722-4195

DEER HUNTER SPECIALS
1970 Apache Ramada I. Twenty foot camper in excellent condition.
1970 Apache Mesa III.
COME IN AND STEAL BOTH OF THESE
O'Greens Wide World of Camping
30711 Grand River 474-1234
Farmington

BOX trailer, 4½x5½ foot, good condition, $55. GA 7-0022

DEER HUNTERS
COME TO
O'Greens Wide World of Camping
Get Ready NOW for Nov. 15
• Pick-up Campers
• 5th Wheel Campers
• Travel Trailers
WE CAN FIT ANY MAN'S BUDGET
30711 Grand River 474-1234

VW, 1971 Penthouse Camper, extras, electric refrigerator, portapotty, dual batteries, top rack, sleeps 4. 464-1090

TRAILER & BOAT STORAGE
RESERVED SPACES
FENCED, LIGHTED
33375 GLENDALE
near Farmington Rd., Livonia
261-5600

FORD, 1966, Camper Special, ¾ ton, AM-FM 8-track stereo, saddle tanks, ready for camper. Pickup cover. 721-6903

TRAILER STORAGE
Fenced
Lighted
Locked
TRAVEL TRAILERS
CAMPERS
MOTOR HOMES
42048 Joy Road, Plymouth
453-8124

7-3 Campers and Trailers

STARCRAFT, sleeps 8, canopy add-a-room, stove, sink, ice box, good condition. 425-4834

SMOKEY, 1971 travel trailer, 18 ft., completely self contained, Reese hitch, hot water and shower, $1850. 261-7627

Avis Ford Exclusive
LTD motor home, 25 ft.. The newest concept in motor home travel now on display.
$10,900
Plus 19 foot Mini-home and Sportmobile mini-home, Pop-Top.
ON SALE
FRANK KOZAN
DICK CERVI
WAYNE BLOMBERG
29200 TELEGRAPH
(at 12 Mile)
354-3000

AJAX, 4x8 utility trailer, completely enclosed, aluminum body, ideal for camping gear, $195. 455-0687

SKAMPER, tent camper, 8 sleeper, stove, ice box, sink, curtains. Good condition. $725. 476-2157

TRAVEL TRAILER STORAGE
Lighted • Fenced
Locked • Insured
SANITARY FACILITIES
TRAVEL TRAILERS CAMPERS
MOTOR HOMES BOATS
Low Rates, Good Location
42280 Ann Arbor Rd. (M14)
Plymouth 455-3830

SHASTA, 1967, 17 foot, travel trailer, sleeps 6, self-contained, excellent condition, many extras, $1,900. 427-4669

1968 Volkswagen Pop-UP Camper, 15,000 actual miles, $1,795.
Fiesta American
1205 Ann Arbor Road
453-3600

7-3A Camper & Trailer Rental

LIVONIA AREA STORAGE
Trailers & Campers
Convenient location, security fence
12845 Farmington Rd.
Between Schoolcraft-Plymouth Roads
Call anytime
427-2346 or 427-7417

7-4 Auto Parts, Service

WIRE wheel covers, 14-inch. Like new, Set, $25. Corvette exhaust pipes 327 cubic inch, $10. GA 7-0022

TWO snow tires, like new, 7.75x14 mounted on Chevrolet wheels $25. 474-4163

FRONT END Alignment
PASSENGER CARS ONLY
WAS $11.55 NOW $9.50
With This Ad
Town & Country Dodge
474-6740 Grand River at 9 Mile

FACTORY carpeting for 1965-1966 Ford Mustang. Red, brand new, first $25 takes. 453-2239

BUG 'N' BUGGY SHOP
Complete line of replacement parts and high performance parts for Volkswagens and Dune Buggies.
27824 Ford Rd., Garden City
522-7605

SNOW TIRES, Ford rims, Two H 78x14, Two 650x13, $20 set. 261-0529

FOUR Vega GT wheels with chrome lugs, $40. AM radio for 1972 Vega, $25. 422-9230

FORD, 289, engine and transmission. Excellent condition. 453-4140

7-5 Auto Rentals, Leasing

NEED A CAR?
Reasonable rates on 1972
• Pintos, Mavericks, Galaxies, Torinos
• Some at a no mileage charge
• By day, week, or month
O'GREEN FORD RENT-A-CARS
Grand River at 9 Mile
GR 4-1234

Rentals by the Week—Day —or Month
Pintos, Torinos, LTD's, Wagons, Mavericks & Mustangs
As low as $6 per day plus Mileage
AND
Ford Authorized Leasing System
Leo Calhoun Ford
41001 Plymouth Rd.
Plymouth
(Across from Burroughs)
453-1100

7-6 Autos Wanted

TOP $$$
Paid for Used Cars. See us before you sell.
USED CAR CORRAL
30121 FORD RD.
Garden City 261-3551

ALL MUSTANG OWNERS
Don't sell or trade your car until you have had a quote from
AVIS FORD
We are the largest purchasers of Mustangs in Michigan!
Call
AL EATON
354-3105
AVIS FORD
Tel-Twelve

7-6 Autos Wanted

WE Buy Junk Cars and Trucks
FREE TOW
Call Any Time
453-4156 or 455-9699

VOLKSWAGENS WANTED
Immediate Cash — Regardless of Age
Call Mr. Livy — 425-5400
LIVONIA VOLKSWAGEN
34501 Plymouth Road, Livonia

INSTANT CASH!!
For your car. We will pay
—Also—
We Buy Corvettes
LaRICHE Chevrolet
40875 Plymouth Road
Plymouth, Michigan
453-4600

High $$ High $$ Wanted
JUNK CARS
LATE MODEL WRECKS
FREE TOW
City Auto Recovery
40111 SCHOOLCRAFT
453-3411 261-9120

TOP $ $
Paid for
JUNK CARS
D & J Auto Wrecking
FAST PICK-UP
474-4425

7-7 Trucks

JEEPSTER, 1968, 4 wheel drive, 3 to choose from, low mileage, excellent condition. Avis Ford, Tel-Twelve, 354-3100

FORD 1971 pick-up F-100, heavy duty, automatic transmission, power, camper shell. Many extras. Excellent condition. Reasonable. 464-3898

1972 CHEVROLET CAPRICE
Two door hardtop, gold with light vinyl roof, fully equipped plus factory air. One owner, like new. $3,395.
ROGER PECK CHEVROLET
30250 Grand River 474-0500

BRONCO, 1972, 4 wheel drive, 2,300 actual miles, factory warranty. Avis Ford, Tel-Twelve, 354-3100

FORD, 1971, Explorer, 360 CI, automatic, power steering, power brakes, radio, insulated cap. 422-7494

FORD 1971 ½ ton pick-up, V8, stick. Clean. $2,100. 425-6112

VW, 1964, pick-up, radio, snow tires, good running condition. 453-8365

CHEVY, 1970, carry-all, automatic, power, excellent condition. Avis Ford, Tel-Twelve, 354-3100

1973 TRUCKS
15
CLUB CAB TRUCKS
also fine selection of
45
(Other New Trucks)
1 HOUR DELIVERY
CRESTWOOD DODGE
The Dealing Dodge Boys
32850 Ford Road 421-5700

CHEVROLET 1964, ½ ton pick-up, clean, no rust, total price $285. Tyme Sales. 455-5566

CARRY ALL, Chevy, 1969, 6 cylinder, rebuilt 3 speed standard transmission, power steering, 40,000 miles good condition, $1,350. 837-1663

DODGE, 1968, ¾ ton pick-up, V-8, 4 speed, only $895. Avis Ford, Tel-Twelve, 354-3100

GMC 1967, custom Suburban Carry-All, V8 automatic, 535-8573

TRUCKS
One of the largest selections of new trucks in the entire state. Pickups, Econo-vans and Dumps, 12 to 18 foot vans. Immediate delivery.
Call Frank Kozan, Dick Cervi or Wayne Blomberg
AVIS FORD
29200 Telegraph at 12 Mile
354-3000

PICKUP TRUCK covers, 25-inch all aluminum, double bubble windows, colors, sharp, $189. 522-6615

CHEVY, 1970, ½ ton, automatic, power, cab high camper, excellent condition. Avis Ford, Tel-Twelve, 354-3100

CHEVROLET, 1972, ¾ ton four wheel drive, automatic, power steering, power brakes, 17,000 miles, Meyers plow, power angling. $150 takes over. 522-7006

1972 CHEVROLET
Custom ½ ton pickup, V-8, automatic, power steering low mileage. $2,595.
ROGER PECK CHEVROLET
30250 Grand River 474-0500

FORD, 1969, window van, Econoline 200, $1,600. GA 1-4640

FORD, 1963, F-600 tilt cab diesel, 16 foot box. Avis Ford, Tel-Twelve, 354-3100

6-2 Household Pets

JUST ARRIVED!
Baby Male Parakeets
Guaranteed To Talk
Sealpointe Siamese Kittens
Pure Bred Ragmop
Guinea Pigs
Rare Long Haired Hamsters
Guaranteed Singing Canaries
ALL BREED DOG GROOMING
ONE of the MOST COMPLETE PET SUPPLY STORES in MICHIGAN.
PETS 'N' PARTICULARS
Complete Services, Boarding and Grooming
Monday thru Saturdays, 8 a.m.-6 p.m.
22830 MOONEY AVE.
ACROSS FROM FARMINGTON PLAZA
MASTER CHARGE & BANK AMERICARD ACCEPTED
474-6806

7-4 Auto Parts, Service

Try It — You'll Like It!
GRAND OPENING
Automatic Car Wash
27505 Ford Rd.
just west of Inkster Road
NEW IMPORTED HANDMADE BRUSH MACHINE
also
GAS UP & SAVE
at Below Market Prices
(Union '76)
Special price on glassware with each fill-up

FRAME MACHINE
FRONT END ALIGNMENT
F-100's — F-250's — F-350's
also
ANY MAKE OR MODEL TRUCK
AVIS FORD HAS THE FINEST FORD SERVICE CENTER IN THE MIDWEST!
MAKE AN APPOINTMENT WE'LL GET YOU BACK ON THE ROAD
29200 Telegraph (at 12 Mile)
354-3000
AVIS FORD

7-5 Auto Rentals, Leasing 7-5 Auto Rentals, Leasing

North Bros.
RENT-A-CAR
Leasing

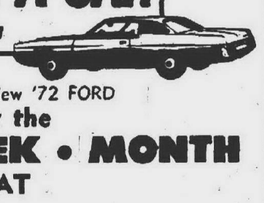

RENT-A-New '72 FORD
by the
DAY • WEEK • MONTH
AT
NORTH BROS. LEASING
RENT-A-CAR
33300 FORD RD.
421-0982 937-0010

7-7 Trucks

SEE ME
before you buy any
NEW CAR OR TRUCK
USED CAR OR TRUCK
or we both lose money!!
GENE SALVATORE
at
NORTH BROS. FORD
YOU'LL GET
Great Car - Great Deal - and Great Service
AFTER THE SALE
33300 FORD RD. GA 1-1300

7-7 Trucks

STARK HICKEY WEST
MICHIGAN'S NO. 1 FORD DEALER
Proudly Presents
FORD'S ALL NEW MINI-PICKUP
COURIER
1800 c.c. engine

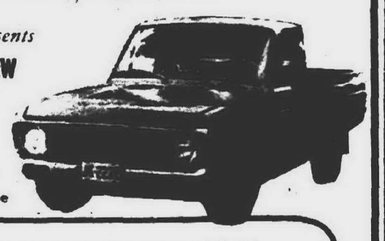

17 MODELS READY FOR
IMMEDIATE DELIVERY
MICHIGAN'S ONLY DEALER
*Through Special Purchase Arrangement
STARK HICKEY WEST
TRUCK CENTER 25645 Grand River
PHONE 538-6600

7-7 Trucks

CHEVROLET, 1965, ½ ton pickup, V-8, stick, radio, good mechanical condition, $350. 464-2303

FORD, 1971, F-600, 16 foot flat bed, V-8, 4 speed, power steering, 2 speed axle low mileage. Avis Ford, Tel-Twelve, 354-3100

CHEVY, 1971, ¾-ton pickup, V-8, power steering, power brakes, rear leaf springs, all heavy duty equipment. Before 8 p.m. 729-8925

USED TRUCKS
Large selection '68s through '72s, ½-¾-tons. Some with camper shells.
Call BEN BLUE 427-7150
GENE merollis CHEVROLET
Ford Road, West of Merriman

FORD, 1971 ½ pickups, automatics, 7 to choose from, priced from $1,495. Avis Ford, Tel-Twelve, 354-3100

FORD, 1971, F 100, ½ ton, 360 cu. in. automatic transmission, power steering and brakes, sliding rear window, extras. 533-0185

7-8 Autos For Sale

MAVERICK 1972, 2,002 original miles, automatic transmission, radio, vinyl top, blue interior, exterior. Between 4 p.m.-7 p.m. GA 7-3029

OPEL, 1969, GT, extras, call 453-1911

T-BIRD 1970, Landau, 2 door, sun roof, factory air, AM-FM stereo, full power, whitewalls, $2,995. Bill Brown Ford, 35000 Plymouth Rd. 427-9700

BUICK, 1968, Electra 225, 2 door, hardtop, radio and heater automatic, full power, factory air. Just like new. $1,495. Crestwood Dodge, 32850 Ford Road, Garden City, 522-3322

MERCURY, 1970 Brougham Marquis, 2 door, loaded, low mileage, excellent A-1 condition, $2,000 or best offer. 538-2087

OLDSMOBILE, 1968, 9 passenger Vista-cruiser wagon. Excellent condition. Best offer. 455-4753

FORD, 1967 Galaxie 500, air, disc brakes, tires, engine and body all in good shape, 86,000 miles, beautiful car, $750. After 6 p.m. 474-3329

MACH I, 1971, automatic, power steering, sports interior, L60-14 Mickey Thompson tires, Ansen wheels. 477-5056

VEGA, 1972, wagon, riding and handling package, radio, must sell. Best offer. 522-8663

BUICK-OPEL
HAROLD DIETRICH
Corner Michigan Avenue and Wayne Road
LEASING ALSO AVAILABLE
729-2000

MERCURY, 1971, Marquis Brougham, 4 door hardtop, power steering, power brakes, power windows, stereo radio, air conditioning, new tires, excellent condition, best offer takes. 937-1359

MAVERICK, 1970 Grabber. Automatic, extras. Chrome wheels, new tires. Best offer. After 6 p.m. 273-1928

BUICK, 1968, good transportation, new transmission, brakes. Must sell. $650. 729-9794

MAVERICK 1972 Grabber. In excellent condition, power steering, automatic transmission, wide white sidewall tires. Must sell. New car coming. 1-684-8601

1968 VW
4 speed transmission, radio and heater. Only $795.
LIVONIA VOLKSWAGEN
34501 Plymouth Road, Livonia
425-5400

CADILLAC 1969 Sedan deVille. Gold with black vinyl top, full power, automatic climate control, low mileage. $2,700. 476-0339, 474-4480

THUNDERBIRD, 1972, fully equipped, Stereo tape, excellent condition, Pastel lime with olive green top. 697-4990

TOYOTA 1972 Corolla deluxe, automatic, radio, whitewalls, 11,000 miles, $1,895. Bill Brown Ford, 35000 Plymouth Rd. 427-9700

CADILLAC 1972 Coupe deVille. Green with white vinyl top. AM-FM radio, air, all power, extras, 5,000 miles, in warranty, $5,650. 261-8284

VOLKSWAGEN, 1969, Bug, AM-FM radio. Low mileage. 425-8377 or 352-6616

VALIANT, 1963, convertible. Good transportation, $100. 476-8629

WE BUY CARS
P. L. GRISSOM & SONS
33020 Michigan, Wayne

CONTINENTAL Mark III, 1971, fully equipped, all extras, Michelin tires, excellent condition. 25,000 miles, $6,000. 477-5912

CAMARO, 1969, 228, excellent condition. Many extras. After 5 p.m. 477-9411

CHEVY, 1969 Nova. Dark green, power steering, brakes, $1,200. 535-7467

BUICK, 1965 LeSabre, 4 door, very clean, good condition. After 6 call 425-1426

BUICK, 1968 Electra, vinyl top, power steering and brakes, factory air, under 40,000 miles, excellent condition, $1,800. 455-4273

1968 Chevrolet Impala 2 door hard top, V-8, automatic, power steering, radio, white walls. A red car with a black vinyl roof and a black cloth interior. This is an exceptionally nice car, priced at $1,295.
✓ MARK
CHEVROLET
33200 MICHIGAN
722-9147

JAVELIN, 1969, very good condition, $1,500. Call before 5:00 p.m. 626-5652 after 5:00 p.m. 533-5713

FORD Fairlane 500, 1962 automatic transmission, reverb radio, back up lights, heater, excellent condition. Best offer. LO 3-6522

7-8 Autos For Sale

OPEL 1969 GT. 1.9 Liter. Automatic, low mileage, $1,690. 455-5159

Come out and browse Sunday and check some of our cars that are clearly marked "Monday Only Specials" and Save.
✓ MARK
CHEVROLET
33200 MICHIGAN
722-9147

FORD 1970 Galaxie 500 hardtop, 2 door, factory air, vinyl roof. Automatic, power, radio, whitewalls, $1,695. Bill Brown Ford, 35000 Plymouth Rd. 427-9700

FORD 1959 Galaxie. Runs good. Good condition. $150. 477-5397

AUSTIN America, 1971, 4 speed, excellent condition GA 5-2773 or 522-5078

PONTIAC, 1964, good condition, good tires, call after 4 p.m. 563-9446

MERCURY 1968, Montclair, 390 engine, automatic, power brakes, steering, air. Ziebarted, 2 extra snow tread tires and wheels. $1,300. 476-4028

VW 1972 Bug. Excellent condition. Must sacrifice. 421-3407

PONTIAC 1965. Excellent condition, $600. 455-3391

WE FINANCE
'66 PLYMOUTH coupe ..... $297 fire engine red, automatic, buckets
'66 CHRYSLER 300 coupe ... $337 jet black, full power
'68 MUSTANG, Fastback.... $797 red, V-8, automatic, power steering, brakes.
'66 MERCURY 4-door ....$297 jade green, automatic, power.
'69 PLYMOUTH 9 passenger $797 wagon, air, automatic, V-8, power.
'64 PONTIAC coupe ....$197 jade green, automatic, power
'65 CADILLAC, Sedan de Ville ..... $697 full power, air conditioning.
'66 FORD 4-door $297 automatic, 6 cylinder, power steering
'64 CORVAIR Coupe ..... $147 beige, automatic, runs like new
'67 OLDS Cutlass ..... $597 automatic, buckets, jet black
ALPINE BUDGET LOT
25133 Grand River
Corner 7 Mile 255-4400

MAVERICK 1970, 2 door, 200 engine, automatic, accent group, radio, whitewalls, $1,295. Bill Brown Ford, 35000 Plymouth Rd. 427-9700

PLYMOUTH, 1969 Fury III, 3 door hardtop, 383, 2 barrel, automatic, power steering, power brakes, Wife's car, extra clean, dark green (Ziebarted). Best over $1,295, after 5:30 p.m. 425-6877

VOLKSWAGEN, 1966, best offer. 421-7343

MAVERICK 1970, automatic, power steering, radio, extra clean, $1,225. 427-9241

DUSTER, 1970, V-8, 3 speed, power steering, radio, $1,100. 476-0694

7-8 Autos For Sale

PONTIAC, 1967, Grand Prix. Power steering, brakes, air. New battery, brakes. Burgundy. Clean. $700. 464-0065

CAMARO 1968, 396 SS automatic, new transmission, shocks, ball joints, rocker arms. 10,000 on motor, needs paint, $850. 261-0978

FORD 1970 Fairlane 500, 4 door, 302 engine, automatic, power, radio, whitewalls, $1,395 Bill Brown Ford, 35000 Plymouth Rd 427-9700

MAVERICK 1971, 2 door, 200 CID, automatic. Radio, new tires, $1,550. 455-4105

DODGE, 1966, Charger, 383, 4 speed, good condition, $500. Call before 5 p.m. 422-4396

BUICK 1969, Vista Cruiser, 9 passenger station wagon, air conditioning, loaded, very clean, good condition. EL 6-8081

PONTIAC, 1972, Grand Safari station wagon, 9 passenger, Air stereo, AM-FM radio with tape deck, power steering, brakes. $3,995. 464-0775, 729-3434

1965 VW
4 speed transmission, radio and heater. Only $588.
LIVONIA VOLKSWAGEN
34501 Plymouth Road, Livonia
425-5400

TEMPEST 1969, 2 door hardtop. Stick 6, blue. New tires and exhaust, excellent condition. 30,000 miles. $1,100. 474-6051

GALAXIE, 1965, 2 door hard top, 289 automatic, power steering, $275. GA 1-1413

FORD, 1972, Country Sedan station wagon. 400 CID engine, air conditioning, other extras, $2,950 or best offer. 522-2936

CHEVELLE, 1970 SS, must sell, sacrifice. Call 474-8870

CHRYSLER, 1969, 2 door hardtop, $1,195. New tires and new battery, automatic, 1 owner. 534-3570

CHEVROLET, 1967 Impala, 2 door hardtop, air, good condition. Call 474-8370

FORD, 1966, 4 door Galaxie, 1 owner, tires like new, new muffler, tail pipe, $500. 455-5628

MAVERICK'S, 1970-71-72, 8 to choose from, sticks and automatics. Avis Ford, Tel-Twelve, 354-3100

NOVA, 1962, 4 speed, 283, Holly equipped. Primed and ready for paint, $300 or best offer. 626-7283

1972 Comet 2 door, V-8, automatic, power steering, radio, white walls. A nice color car with only 12,000 miles. 100% 30 day warranty, only $2,195.
✓ MARK
CHEVROLET
33200 MICHIGAN
722-9147

GALAXIE, 1966, 500 XL, convertible, new 428, $400. GA 1-3870

DODGE, 1968 Dart, 6 cylinder, manual transmission, AM-FM radio, new clutch, $725. 453-1068

FALCON, 1966 Futura, 3 speed, mags, 2 door, $350. KE 1-7438

7-8 Autos For Sale

CHEVROLET, 1967, Impala wagon, automatic, radio, heater, snow tires, slight front end damage, $265. 477-2726

CADILLAC, 1966 Sedan deVille, 4 door, fully equipped, excellent condition. $875. 464-1760

OLDSMOBILE, 1968, 4 door with vinyl top, automatic, radio and heater, $895. Dexter Chevrolet, 20811 West 8 Mile, 535-4493

FORD, 1965, Falcon. 2 door, standard shift. Good motor, good tires, good battery. Body has rust, $150. 422-9324

LOOK HERE
1969 CHARGER RT "SE"
You must see this car to appreciate it. Black with black vinyl roof. 440 engine with automatic transmission, power steering, power brakes, factory air conditioning, AM & FM stereo radio. Genuine Saddle Leather interior. A 40,000 mile, one owner car. Only $1,895.
"43 years—same location"
ED Carpenter Dodge Sales
33540 Michigan Ave., Wayne
PA 1-6600

CHEVROLET, 1971 Impala, 2 door hardtop, 12,000 miles, power steering, power brakes, power windows, automatic transmission, temp-controlled air conditioning, 400 engine, like new. 522-0507

THUNDERBIRD, 1970 Landau. All power, air, new tires, excellent condition, $2,495 or best offer. 427-3719

COON BROS.
"LOT #2" BOYS SAY:
Before you buy a 4 cylinder compact, come in and drive our 6 cylinder 1973 Gremlin!
SALES AND SERVICE
OPEN EVERY NIGHT UNTIL 9 P.M. — SALES
NOW OPEN SAT. 9 TO 6
COON BROS., INC.
255-2700
ASK FOR LOT 2

CHEVROLET, 1971, Beauville van, 12 passenger, power steering, power disc brakes, air, 19,000 miles, excellent condition. 425-4834

7-8 Autos For Sale

CHEVROLET, 1970 Impala Custom. Power steering, radio, heater, whitewalls, factory air, power windows, tilt wheel, monitoring system. Best offer. 474-7305

MERCURY 1969 Marquis Brougham, 4 door, factory air, AM-FM stereo, vinyl roof, full power, whitewalls, $1,695. Bill Brown Ford, 35000 Plymouth Rd. 427-9700

1970 Impala Custom Coupe, V-8, automatic, power steering and brakes, radio, white walls, rally wheels. Maroon with a black vinyl roof and black cloth interior. 100% 30 day warranty, only $1,895.
✓ MARK
CHEVROLET
33200 MICHIGAN
722-9147

VOLKSWAGEN, 1971, AM-FM stereo, sunroof, excellent condition, call mornings or afternoons. 455-2365

OLDSMOBILE, 98, 1965. Full power, recent brake job and tires. Tune-up and new starter. $450. 453-0472

FORD, 1969 XR 7 Cougar, and 1969 LTD, both 390's. 9840 Westmore. 421-0447

VOLKSWAGEN, 1964, damaged, good engine, $125. 532-1876

MERCEDES Benz, 1962, mint condition, $1,500. 422-6195

MERCURY, 1965. Runs good, $175, or best offer. After 6 p.m. 728-7922

1970 FORD LTD, Brougham, 2 door hardtop, fully equipped. 477-3814

1971 VW
411, 4-door, automatic transmission, radio and heater, whitewall tires, low mileage, new car warranty. $2195.
LIVONIA VOLKSWAGEN
34501 Plymouth Road, Livonia
425-5400

CHEVROLET, 1970 Brookwood wagon. 6 passenger, V-8, automatic. 626-5635

PLYMOUTH 1968, Roadrunner, 440 engine, power steering and brakes, automatic, total price $392. Tyme Sales. 455-5566

NOVA, 1971, 350 stick, radio, heater, power brakes and steering. Rally wheels, soft-Ray window, exterior decor, remote side mirror, $1,850. 453-5915

CUTLASS, 1968. Red with black vinyl top, power steering and brakes. Bucket seats. Sharp ladies' car. 476-0355

7-8 Autos For Sale

DODGE, 1965, Polara, V-8, power steering, good running condition, $150. 349-3229

BEST PRICES
Largest Selection
• USED CARS •
Anywhere
REDFORD
CHRYSLER-PLYMOUTH
22349 Grand River 595-7377

FORD, 1968 Squire wagon. 10 passenger. Power steering, brakes, AM-FM. No rust. Excellent condition. 427-4283

GRAND Prix, 1969. Triple black, AM-FM, power. Best offer. 349-7421

T-BIRD, 1971. Four door, all power, tape deck, cruise control, best offer over $3,400. After 5 p.m. 455-9645

1972 SKYLARKS
Two door hardtops, factory air, power steering, power brakes, automatic, whitewall tires. All low mileage.
$3,188
5 TO CHOOSE FROM
ARMSTRONG BUICK
17500 Grand River
BR 2-2550

CUTLASS, 1968. Red, with black vinyl top, air, power steering, brakes, bucket seats. Sharp ladies' car. 476-0355

CHEVROLET, 1971 station wagon, Kingswood, full power, excellent condition, $3,000. 722-4943

PLYMOUTH, 1970 Duster, automatic, V-8, power steering, air conditioning, vinyl top, $1,695. Northland Chrysler. 398-4293

BUICK, 1964, Riviera, all power, good transportation, good condition, $200. 476-8421

TRIUMPH 1969, GT6. New tires, good condition, $1,200. 476-5157

STATION WAGONS
Good selection '67s through '72s. Most 9-passengers with factory air.
Call BUCK SMITH 427-5710
GENE merollis CHEVROLET
Ford Road, West of Merriman

CHEVROLET, 1964, convertible, fair condition, $100. 522-0748

MONTEGO, 1972, GT, 2-door hardtop, automatic, power steering, power disc brakes, stereo AM-FM, bucket seats. 453-8479

7-8 Autos For Sale

CAMARO, 1969. Good condition. Automatic, power steering. Whitewalls, discs, 6 cylinder, 69,000 miles, $1,300. After 8 p.m. 255-2576

MERCURY, 1970, Montego Brougham, 2-door, vinyl top, automatic, power brakes, steering, mechanically excellent, $1,900. days 972-7254 evenings 522-0979

1971 CAPRI
2-door, 4 speed transmission, radial tires, rally wheels. Only $1595.
LIVONIA VOLKSWAGEN
34501 Plymouth Road, Livonia
425-5400

MERCURY, 1972, Monterey, power steering, power brakes, air, vinyl roof, radial tires, 100% warranty. $3,445. Star Lincoln Mercury, Tel-Twelve, 354-4917

FORD, 1967, stick shift. New brakes, tires, shocks. Clean. KE 4-1386

OLDSMOBILE, 1965, Dynamic 88, 4-door Sedan, good tires, runs perfect, clean car, must sell now, $250 takes. 531-1637

1972 Camaro V-8, automatic, power steering and brakes, radio, white walls, rally wheels. Orange with a white vinyl roof and white bucket seats with a console, only 9,000 miles. Sale priced $2,995.
✓ MARK
CHEVROLET
33200 MICHIGAN
722-9147

MGB, 1969, beautiful condition, mechanically excellent, wire wheels, radials, call after 6 p.m. 349-2914

PINTO, 1971, deluxe hard-top, automatic, radio, vinyl top, 422-9164

7-8 Autos For Sale 7-8 Autos For Sale

AVIS FORD SALE
Thurs. - Fri. - Sat.
1973 FORDS
300 to Choose from
Also
A LARGE SELECTION OF TRUCKS AND MOTOR HOMES
ALL AT SUPER MARKET PRICES
PLUS
BRAND NEW '72 FORDS AND COMPANY DEMOS
AT
LESS THAN SUPER MARKET PRICES
—IN ADDITION—
AVIS FORD HAS THE FINEST FORD SERVICE CENTER IN THE MIDWEST!
It Pays to do Business with A Leader Everyone Knows
"That's AVIS"
29200 Telegraph (at 12 Mile)
354-3000
AVIS FORD

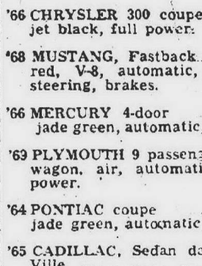
I'LL MAKE YOU A DEAL YOU CAN'T REFUSE!
Before you buy a new car get my price on a new 1973 Olds, no gimmicks, just a better car at a low price.
SEE ME
RICK ROMANO
LLOYD HEUSSNER OLDMOBILE
33850 PLYMOUTH RD. 261-6900

It's A Brand New Season At Beglinger-Massey
Your place to buy the finest used luxury automobiles! All guaranteed 1 year or 12,000 miles. Remember, a previously driven Cadillac can very well be your best used car buy! Over 100 on display now at
START SOMETHING GREAT!
Beglinger Massey Cadillac
453-7500
684 Ann Arbor Rd., Plymouth, Michigan

Plymouth's Volume Dealer
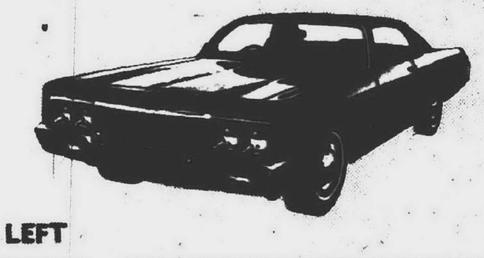
ONLY 20 '72's LEFT
NEW '72 DUSTER $1984
NEW '72 FURY $2647
Includes automatic transmission and power steering.
NEW '72 SATELLITE $2175
NEW '72 CHRYSLER $3174
TRANSMISSION TUNE-UP
Drain transmission and torque converter, remove and clean transmission oil pan, set throttle pressure and linkage, Adjust bands—install oil pan and new gasket and fresh transmission oil. We have found through experience, keeping your transmission in proper adjustment will give longer life and better performance.
$10.50 (plus parts & oil)
(EXPIRES NOV. 15)
FRONT-END ALIGNMENT
Stop excessive tire wear, wandering and hard steering.
Get the maximum tire life from your tires. We check and correct caster, camber and toe-in. Also, level car and road test.
$8.95
On Chrysler Products
(Expires Nov. 15)
DOM MARINO IS A NAME YOU CAN TRUST
COLONY Chrysler-Plymouth
111 Ann Arbor Rd. (M-14), Plymouth, Michigan
453-2255 WO 2-5830

WORLD'S LARGEST LINCOLN-MERCURY DEALER
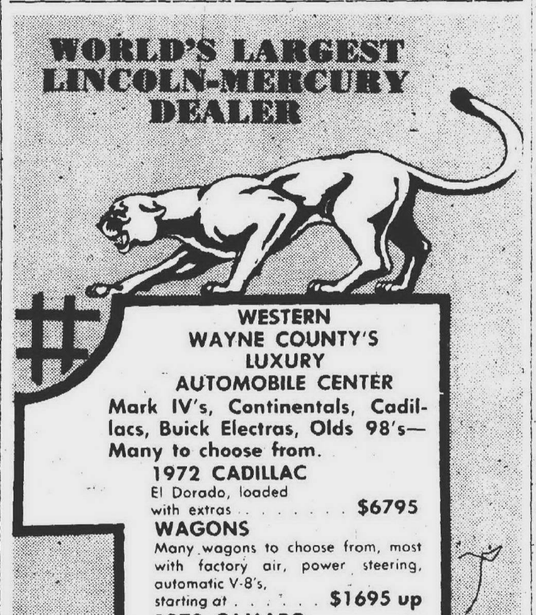
WESTERN WAYNE COUNTY'S LUXURY AUTOMOBILE CENTER
Mark IV's, Continentals, Cadillacs, Buick Electras, Olds 98's—Many to choose from.
1972 CADILLAC El Dorado, loaded with extras $6795
WAGONS Many wagons to choose from, most with factory air, power steering, automatic V-8's, starting at ..... $1695 up
1972 CAMARO Rally Sport, V-8 automatic, power steering, 10,000 mile car, like new $3295
1971 MUSTANG Fast back, V-8 automatic, power steering $2395
1970 OLDS 88 Custom, V-8 automatic, factory air, power $2295
1969 T-BIRD Landau, factory air, power $2395
1969 CADILLAC Coupe de Ville, full power, factory air, sharp! $2795
1970 PONTIAC Bonneville, air, power steering and brakes, power windows, one owner, low miles $2495
1969 CHEVROLET Impala, factory air, power steering and brakes $1595
1971 COUGAR Convertible, V-8 automatic, power steering, red with black top $2595
1971 TORINO GT 2 door hardtop, factory air, power $2395
STU EVANS
32000 FORD RD., GARDEN CITY
425-4300
WINTER HOURS: Mon. and Thurs. 8:30-9:00 Tues., Wed. and Fri. 8:30 to 6:00. Sat. 10 a.m.-5 p.m.

STYLED for TODAY

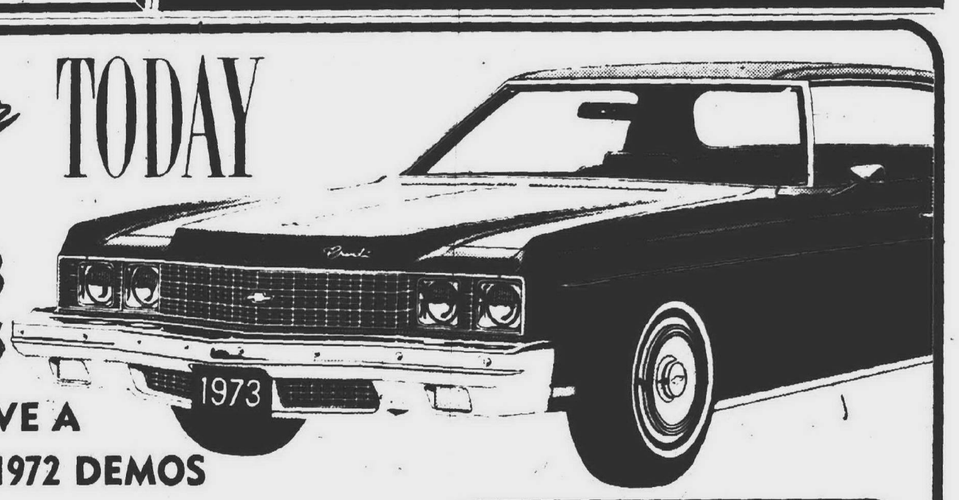
NEW 1973 CHEVROLETS
WE STILL HAVE A GREAT CHOICE OF 1972 DEMOS
SAVE UP TO $1,200!

1972 IMPALA
Sport coupe, gold with gold interior, tinted glass, air conditioning, remote control mirror, whitewall tires, wheel covers, floor mats. This car is a real beauty. Stock No. 844.

1972 IMPALA
Custom coupe 2-door, dark grey pewter interior, tinted glass, air conditioning, remote control mirror, whitewalls, wheel covers, radio, floor mats and much more. Stock No. 1006.

1972 VEGA HATCHBACK
Power glide transmission, radio, white side wall tires. This car is a real beauty and priced to sell. Stock No. 1687.
CHECK THESE USED CARS
1971 NOVA V-8 automatic, radio, power steering, whitewalls — exceptionally clean. $1,795
1972 CHRYSLER Newport Royal, power steering and brakes, factory air, rear defogger, vinyl top. This car is show room new. $3,295
1970 CADILLAC Coupe de Ville, full power, factory air, stereo, vinyl roof, low mileage. Only $3,795
1969 KINGSWOOD ESTATE 6 passenger, V-8 automatic, radio, power steering, power brakes, luggage rack. $1,295
1972 CHEVROLET ½ ton pickup, custom, V-8 automatic, power steering, show room new. $2,795
1970 VW "Bug," 4 speed transmission, radio, red finish, a real buy at only $1,395
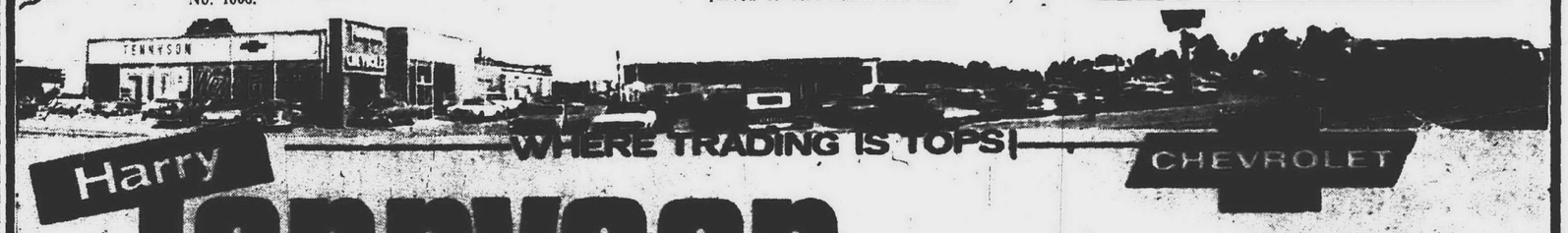

WHERE TRADING IS TOPS!
Harry Tennyson
Putting you first, keeps us first
32570 Plymouth Road • Livonia
Telephone 425-4566

7-8 Autos For Sale

CUTLASSES 68, 69, 70 — 7 to choose from, with and without air, from $1,095, Lloyd Heussner Olds, 33850 Plymouth Rd., Livonia. 261-6900

PONTIAC, 1972, Ventura II, V-8, automatic, power steering, vinyl roof, 7,000 actual miles, factory warranty. Avis Ford, Tel-Twelve, 354-3100

CHRYSLER, 1966, New Yorker, 4-door, clean, good condition, $375 or best offer. 522-1681

HORNET, 1970, 2 door, radio and heater, automatic, air, priced to sell $1095. Crestwood Dodge, 32850 Ford Road, Garden City 522-3322

RAMBLER, 1965, 4-door, motor runs good, tires good, body good. $90. 474-2285

CADILLAC, 1966, convertible, air, power, excellent condition, $1,095. Call after 6 p.m. 261-5945

PONTIAC, 1966, LeMans, $575 or best offer. 455-9292

TRY A SPECIALIST!
We Specialize in good, clean USED CARS. Excellent transportation. Trades accepted.
USED CAR CORRAL
30121 Ford Road
Garden City 261-3551

VOLKSWAGEN, 1970, rear window defogger, radio, 4 speed, $1,195. 425-4118

CHEVROLET, 1955, 4 door, blue, automatic, radio and heater, $195. Dexter Chevrolet, 20811 West 8 Mile, 535-4493

MUSTANG, 1967, convertible, sharp. V-8 automatic transmission, power steering, bucket seats, snow tires. $850. 476-5567

VOLKSWAGEN, 1965. $200. After 5 p.m. 474-1749

1971 Chevrolet Beauville 8 passenger van, V-8, automatic, radio, white walls. An extra nice unit priced at only $3,195.
✓ MARK
CHEVROLET
33200 MICHIGAN
722-9147

MUSTANG, 1966, convertible. Automatic, radio, heater, new brakes and exhaust system. Runs perfect, $700. 14943 Arden, Livonia. 427-5820

FORD 1968, Galaxie, 2 door hardtop, 8 automatic, power steering and brakes, dark blue, white vinyl top, total price $412. Tyme Sales 455-5566

DODGE, 1965, Coronet, $250. Call after 4 p.m. 522-6821

FORD 1963 Fairlane. 4 door, V-8 automatic, fair condition, $100. 538-3616

YOUNG LADIES
Good selection—Novas, Mustangs, Vegas, Pintos. No co-signer if you are working.
CALL BEN BLUE 427-5710
GENE merollis CHEVROLET

NOVA, 1970, 6 cylinder, 2 door, power steering, tinted glass, radio, heater, extra wheels, with snow tires, low mileage, excellent condition. 261-1368

MUSTANG, 1966, like new, Bucket seats, new battery, no rust, great second car, low mileage, must see, $500. After 6 p.m. 836-3184

1966 FORD
2-door, automatic transmission, radio and heater. Only $499.
LIVONIA VOLKSWAGEN
34501 Plymouth Road, Livonia
425-5400

MAVERICK, 1970, 6 cylinder, automatic transmission. Good condition. Radio, gold beige interior. 464-1089

MERCURY 1967, 10 passenger wagon, automatic, power steering, brakes, 1st. $650 takes. GR 4-9079.

FORD 1967 Ranch Wagon, well maintained, excellent running condition. New tires. $600 cash. Call Wednesday or Thursday. 261-8551

CHARGER R.T., 1970, automatic, V-8, power steering, power brakes, Rally wheels, excellent condition, Northland Chrysler. 398-4293

NEW DATSUNS
• ALL MODELS
• LARGE STOCK
O'Hara Datsun
34955 Plymouth Rd.
at Wayne Rd.
425-3311

FORD 1972 Gran Torino, hardtop, 2 door, factory air, vinyl roof, 351 engine, automatic, power, radio, whitewalls, $3,095. Bill Brown Ford, 35000 Plymouth Rd., 427-9700

GRAND PRIX 1966, asking $450, call 422-0966

PONTIAC 1967, Catalina convertible, power steering, brakes, good condition, $800. 261-8241

VW, 1964, good driving car $350. 326-2819

PONTIAC, 1970, LeMans, 4 door hardtop, all power, automatic, vinyl roof, air conditioned, $1,795. Star Lincoln Mercury, Tel-Twelve. 354-4917

MUSTANG 1966, 6 cylinder automatic, $350 or best offer. 477-4254

GRAND TORINO, 1972 Sport, 11,000 miles, 351C.J. Hurst 4 speed, loaded, must sell. 352-0763

CHEVROLET, 1967, beautiful yellow, automatic, radio and heater, $595. Dexter Chevrolet, 20811 West 8 Mile, 535-4493

CADILLAC, 1971, El Dorado, show room condition, only 13,000 miles due to illness, spare never out of trunk, loaded, special Fire Mist Green, must sell, $6,100. Days, 354-5658, evenings 356-8715

ROADRUNNER, 1969, 383, 4 speed, $850. GR 4-4611

1971 Chevrolet Impala Custom Coupe, V-8, automatic, power steering and brakes. Dark green with a matching vinyl roof and interior. Only 16,000 miles 100% 30 day warranty. Sale priced, $2,495.
✓ MARK
CHEVROLET
33200 MICHIGAN
722-9147

MERCURY 1971, Montego MX, Florida car, 4 door, air, power steering, brakes, automatic 302, V-8, new tires, excellent condition, $2,050. 425-8078

CATALINA, 1965, Wagon. Power steering, brakes. New exhaust, good runner, $160. Daytime, 477-2571

CHRYSLER 1970 Newport custom 2 door, hardtop, air, full power, clean. One owner. $2,000. 356-0557

DODGE, 1970, Coronet 500, 2-door, radio and heater. Lot overstocked, must sell, only $1095. Crestwood Dodge, 32850 Ford Road, Garden City. 522-3322

OLDSMOBILE 1970, Delta 88, automatic, power steering, power disc brakes, tinted windows, vinyl top. 261-6027

1972 VW
Sportsmobile Camper, pop top, fully equipped, 4 speed transmission, AM-FM stereo radio. $3895.
LIVONIA VOLKSWAGEN
34501 Plymouth Road, Livonia
425-5400

VOLKSWAGEN, 1971 Super Beetle — Sentimental owners have finally decided to sell the old girl after 29,000 miles. She's been a good running, baby-blue Baby, and we've loved her, it's just time for a new car. We're looking for someone who will care for this loved one as much as we. We're only asking $1650. She has white side wall tires, an AM-FM radio, and a set of snow tires for those cold winter months. Please help us find her a new home. Call Janet Woodring at 453-0200 during the day and Bob or Janet during the evenings at 453-3661

MERCURY 1963, 2 door hardtop, automatic transmission. Fair condition, $250. LO 3-5287

FIAT
1972 CLEARANCE Starts NOV. 1
SPORT SPIDER 850
$2,686.80
ALSO
SPORT SPIDER 124
Save $ $ $ on the real imported sports cars. Lowest prices available right now. Also economical Sedans and Station Wagons.
HURRY WHILE THEY LAST!
Choice of Colors of 9 Models in Stock
"DEPENDABLE PERSONAL SERVICE"
427-4840 — OPEN SATURDAYS
OVERSEAS MOTORS, Inc.
32400 PLYMOUTH RD., LIVONIA

Buy the Bob SELLERS Way!
1966 CHEVELLE, automatic. Sharp! $688
1968 FORD LTD, automatic, power, vinyl roof. $988
1968 FORD two door hardtop, V-8, automatic. $888
1967 CHEVROLET nine passenger wagon, V-8, automatic. $788
1968 CATALINA two door hardtop, automatic power, vinyl roof. $988
1969 BARRACUDA automatic, V-8, power. Extra sharp. $1,388
BOB SELLERS
PONTIAC
22520 Grand River
East of Telegraph
532-8720

ACHTUNG!
"ATTENTION"
BMW's
1972 2002, fuel injected TII, demo. Red
1972 Bavaria, automatic, Demo Gold
1972 Bavaria, 4 speed, silver, air power steering, stereo, low miles. $5,995.
1967 Mercedes Benz 250S sedan. White, sunroof, automatic, AM-FM, 47,000 miles, excellent condition.
1967 1600 4 speed Light Green
1971 BMW 2002, air conditioned, sun roof, AM-FM, dark blue. A very nice car.
1969 Mercedes Benz 220D, AM-FM, dark green. Very nice condition.
ALL NEW BMW MODELS
"NOW IN FARMINGTON"
ERHARD MOTOR SALES
Open Saturdays 10 to 4
Service
32715 Grand River 477-6400

SEE OUR ALL NEW '73 HORNET HATCHBACK. A SPORTY COMPACT
SEE OUR NEW '73 LEVI CUSTOM INTERIOR GREMLINS
THE MOST COMPLETE WARRANTY EVER with amc'S BUYER PROTECTION PLAN
CLABORN American
American Motors
20255 Grand River
Home of the Gremlin
255-4550

CAR PRICES
GET THE AX

SPECIAL
1969 ELECTRA 225
Convertible, automatic, full power, air conditioning, premium tires, 40,000 mile car.
AVE

SPECIAL
1971 BUICK
Skylark Custom 4 door, vinyl roof, automatic, power steering, power brakes, air conditioning, radio, whitewall tires.
AVE

1972 SATELLITE, SEBRINGS and Fury Gran Coupes. All with air. 12 to choose from . . . AVE

1968 DODGE
Polara wagon, automatic, power steering, power brakes, radio, roof luggage rack, white sidewalls. . . . $1095

1968 PLYMOUTH
Fury 4 door, V-8, automatic, radio, white sidewalls. Only . . . $1095

1969 & 1970 CHRYSLERS
With air and one without, automatic, power steering and brakes, radio, white sidewalls, vinyl roof, from . . . $1495

1969 Chry. 300 & New Yorker
2 door hardtops, both are loaded with power steering and brakes, air conditioning, vinyl and much more. AVE

1971 FURY III
and Gran Coupe. Both are 2 door hardtops with vinyl roofs, power steering and brakes, automatic transmission, air, radio, white side walls, 8,000 actual miles. AVE

DEMONSTRATORS
1972 PLYMOUTHS & CHRYSLERS
Furys and Satellites, loaded with air, power steering, power brakes, automatic transmissions, vinyl roofs, tinted glass, whitewall tires, cruise control, 2 and 4 doors. 30 to choose from.
AVE

1966 T-BIRD
Convertible, automatic, power steering, power brakes, power windows, whitewall tires, must see this one! . . . . AVE

1971 CHEVROLET
Custom Impala, 2 door hardtop, vinyl roof, automatic, power steering, power brakes, radio, white side walls, sharp! AVE

1970-'71-'72 DUSTERS
Some with air conditioning, 4 to choose from. These cars are priced to sell. AVE

1969 MALIBU
2 door hardtop, power steering and brakes, radio, vinyl roof, white wall tires, green with white vinyl top and white interior. . . . . AVE

1969 GTX
2 door hardtop, vinyl roof, bucket seats, console, radio, power steering and brakes, wide oval tires . . . . AVE

'69 & '72 DART SWINGER
2 door hardtop, automatic transmission, radio, whitewall tires. AVE

1969 PLYMOUTH
Wagon, automatic, power steering, air conditioning, radio, white side walls. Sharp car. 2 to choose from. . AVE

1969 DATSUN 2000
Two tops, 5 speed transmission, radio. Exceptionally nice. AVE

B. J. RATIGAN
CHRYSLER-PLYMOUTH, INC.
30777 PLYMOUTH ROAD, LIVONIA
(Between Middlebelt & Merriman)
"IN THE HEART OF LIVONIA . . ."
261-1200 425-5800

Do We Have Stock? DO WE HAVE STOCK!!

1973 PONTIACS For Immediate Delivery! NOW
BRUCE CRAIG PONTIAC
874 Ann Arbor Rd., Plymouth 453-2500

GOOD SELECTION '72 Demos & Company Cars GOOD SELECTION

1970 DODGE CHARGER
2 door hardtop, V-8, automatic transmission, radio, heater, new white wall tires, power steering, power brakes, vinyl roof. $1895

1966 MUSTANG
Convertible, 289 V-8, automatic transmission, radio, heater, white walls, decor group, just like new. $1095

1969 RAMBLER AMERICAN
4 door sedan, 6 cylinder, automatic transmission, radio, heater, new white wall tires, 26,000 actual miles, like new. $1095

1969 GALAXIE 500
Fast-back, 351 V-8, automatic transmission, radio, heater, white walls, power steering, power brakes, extra clean. $1295

1972 LINCOLN
Continental, 4 door hardtop, V-8, automatic transmission, AM-FM stereo radio, full power, factory air conditioning, cruise control, vinyl roof, many other extras, 3,000 actual miles. $5595

1970 PONTIAC CATALINA
2 door hardtop, V-8, automatic transmission, radio, heater, white walls, power steering, power brakes, tinted glass, vinyl roof, factory air conditioning, 14,000 actual miles. $2095

1970 THUNDERBIRD
Landau, 2 door hardtop, V-8, automatic transmission, radio, heater, white walls, power steering, power brakes, full power, factory air conditioning, vinyl roof, like new. $2895

1971 GALAXIE 500
4 door hardtop, 390 V-8, automatic transmission, radio, heater, white walls, power steering, power brakes, tinted glass, vinyl roof, factory air conditioning, just like new. $2595

1971 LTD
2 door hardtop, 390 V-8, automatic transmission, radio, heater, white walls, power steering, power brakes, vinyl roof, tinted glass, factory air conditioning. $2695

1970 MUSTANG
2 door fastback, V-8, automatic transmission, radio, heater, white walls, power steering, power brakes. $1795

1971 MERCURY MARQUIS
10 passenger station wagon, V-8, automatic transmission, radio, heater, new premium white wall tires, power steering, power brakes, power windows, 6 way seat, cruise control, factory air conditioning, deluxe roof rack, twin lounge seats, show room new. $3495

1971 MERCURY MARQUIS
Brougham, 4 door hardtop, V-8, automatic, transmission, AM-FM stereo radio, heater, white walls, full power, vinyl top, factory air conditioning. $3295

1970 LTD
Brougham, 4 door, V-8, automatic transmission, radio, heater, whitewalls, power steering, power brakes, tinted glass, vinyl top, factory air conditioning. $1995

1970 COUNTRY SEDAN
10 passenger, V-8, automatic transmission, radio, heater, white walls, power steering, power brakes, only $1995

1971 LTD
2 door hardtop, V-8, automatic transmission, radio, heater, white walls, power steering, power brakes, tinted glass, vinyl roof, air conditioning. A creampuff. $2695

1970 MUSTANG
2 door hardtop, V-8, automatic transmission, radio, heater, white walls, power steering, power brakes, factory air conditioning, sharp. $1495

1970 PONTIAC LeMANS
2 door hardtop, V-8, automatic transmission, radio, heater, white walls, power steering, power brakes. $1895

1971 MAVERICK
2 door sedan, 6 cylinder, automatic transmission, radio, heater, white walls, decor group, extra sharp. $1995

1971 TORINO
2 door hardtop, 351 V-8, automatic transmission, radio, heater, white walls, power steering, power brakes, vinyl top, 19,000 actual miles. $1995

1971 MERCURY
COUGAR XR7, 2 door hardtop, 351, V-8, automatic transmission, radio, heater, new wide oval tires, power steering, power brakes, vinyl roof, factory air conditioning. $2995

1971 LTD
4 door hardtop, V-8, automatic transmission, radio, heater, white walls, power steering, power brakes, vinyl top, a steal at $2395

1968 CHEVROLET NOVA
Sport Coupe. 6 cylinder, automatic transmission, radio heater, white walls, power steering, 15,000 actual miles, like new. $1295

SQUIRE WAGONS
1969—1972, 15 to choose from, most with full factory equipment, including air conditioning, from $1395

• 1 YEAR WARRANTY
FALS
FORD AUTHORIZED LEASING SYSTEM
LEO CALHOUN
Ford
261-7100
453-1100

7-8 Autos For Sale

MUSTANGS, 1965-1971 — 24 to choose from, example: 1968 Mustang, hardtop, V-8, automatic, power, only $595. Avis Ford, Tel-Twelve, 354-3100

100%
Warranty on Late Model Used Cars
12,000 or 1 year
at
Lloyd Heussner Olds
33850 Plymouth Rd. 261-6900

OPEL 1968 Kadett 2 door, four cylinder, 35 MPG, snow tires, $725, or best offer. Call after 5 p.m. 474-0535

PLYMOUTH 1968 Satellite power steering, new tires. Good condition. Original owner. $875, or best offer. After 5:30 p.m. 464-9016

MUSTANG 1967, 2 door, automatic 6, power steering, yellow with black vinyl top. 626-0881

Come out and browse Sunday and check some of our cars that are clearly marked "Monday Only Specials" and Save.

✓ MARK
CHEVROLET
33200 MICHIGAN
722-9147

FORD, 1968, Galaxie 500, hardtop, radio and heater, automatic, V-8, power steering. Priced to sell at $595. Crestwood Dodge, 32850 Ford Road, Garden City, 522-3322

PLYMOUTH 1968 Satellite, 2 door, green, power steering, brakes, automatic, radio, heater, $500. 453-7036

AMX 1971. Full power, factory air, tape deck, automatic, mounted snow tires. $2,600. 422-8531

FORD 1972 LTD, pillared hardtop, 4 door, factory air, vinyl roof, 400 engine, automatic, power, radio, whitewalls, $3,095. Bill Brown Ford, 35000 Plymouth Rd. 427-9700

1972 PINTO.
2-door 4-speed transmission, AM-FM stereo radio, 6,000 miles. New car warranty. $1989.
LIVONIA VOLKSWAGEN
34501 Plymouth Road, Livonia
425-5400

CHEVROLET 1967 Impala two door hardtop, V-8, automatic, power steering, power brakes, no rust. Asking $650. Call after 5 p.m. 474-0535

PLYMOUTH, 1972, Valiant, 4 door, automatic, power steering, power brakes, rear defogger, 3,000 actual miles. $2,095. Northland Chrysler. 398-4293

VALIANT 1972 Duster. Air conditioned, radio, power steering, automatic transmission, vinyl top. Whitewalls. Like new only 6,000 miles. KE 3-2589

Attention
NEED A CAR?
BEEN BANKRUPT
GARNISHED
Divorced-turned down by others
Just turned 18 years old
New in town
Hundreds of new and used cars to choose from
Call Mr. Ed at 534-0733
by appointment only.
DEXTER CHEVROLET

VEGA WAGON 1972. Mint condition. 352-0834

PINTO, 1972, 2.0 liter, many extras, very good condition, original owner, best offer. 626-9607

VOLKSWAGEN, 1966, white, radio, storage rack, new tune-up. 427-9678

OLDSMOBILE, 1965. Price $250. 427-8232

CHEVROLET, 1971, 6 passenger station wagon. Power steering, brakes, automatic, radio. Clean. Priced right. 534-6335

FORD, 1964, station wagon, low mileage, $100. 26240 Elsinore, 5 Mile-Beech.

TEEN MACHINES
Best selection in city. Vettes, Z-28's, SS 396s, many more.
CALL BOBBY SEE 427-5710
GENE
merollis
CHEVROLET
Ford Road, West of Merriman

OLDSMOBILE, 1971, Toronado, all power, air, cruise control, show room new, $3,795. Star Lincoln Mercury, Tel-Twelve. 354-4917

PONTIAC, 1971, Catalina. Air, power brakes, power steering, 4-door hardtop. 21,000 miles, $2,471. LO 3-2271

VW 1964, Sun roof, radio, heater, extra clean $550. 474-3373

LINCOLN, 1971, Continental, 4 door. Has everything, $4,550. Private. 455-7184

PONTIAC 1970 Grand Prix. Loaded, immaculate, gold, black, gold. 585-6194 or days 372-9835

PINTO 1972 Runabout, 200 engine, automatic, accent group, disc brakes, radio, whitewalls, $2,095. Bill Brown Ford, 35000 Plymouth Rd. 427-9700

FALCON 1965, 8 automatic, power steering, looks and runs good, total price $182. Tyme Sales. 455-5566

CHRYSLER, 1969, Imperial LeBaron, 4 door hardtop, air conditioner, full power, AM-FM, vinyl top, low miles, warranty. Available snow tires. Private. $2,400. 476-7993

CAMARO, 1972, hardtop, radio and heater, standard transmission, just like new. Priced to sell at $2795. Crestwood Dodge, 32850 Ford Road, Garden City 522-3322

FORD 1966 Country Squire. Power steering, power brakes, best offer. 531-7561

FORD 1965 Wagon. Power steering, automatic. Runs good. Low mileage. $275. 421-9130

1969 VW
Squareback, automatic transmission, luggage rack, whitewall tires. Only $1095.
LIVONIA VOLKSWAGEN
34501 Plymouth Road, Livonia
425-5400

CADILLAC, 1971 Coupe deVille, fully equipped, show room new with 100% power train warranty. Star Lincoln Mercury, Tel-Twelve. 354-4917

CHEVROLET 1967, Malibu convertible, very good condition, one owner, call Northville. 349-3362

T-BIRD 1965, runs, needs work, $250., call after 6 p.m. 476-7056

KARMANN GHIA, 1968, $625. Call Ron, before 5 p.m. Monday through Friday. 278-7502

1969 Grand Prix, automatic, power steering, brakes and windows, radio, white walls. A medium blue car with a dark blue vinyl roof and dark blue bucket seats with a console. Sale priced at only $1,995.

✓ MARK
CHEVROLET
33200 MICHIGAN
722-9147

DODGE 1966 Coronet. V8, automatic, $325. 476-2764

DODGE 1968 station wagon, automatic, power steering, brakes, excellent condition, $850. 476-6728

MERCURY, 1967, Colony Park station wagon, full power, private, $900. 476-7993

CHEVY, 1969, 4 door sedan. Power steering, brakes. No rust, good tires, wife's car. $1,150. Call 349-7473

FORD, 1967, Custom 500, automatic, radio, and heater, $495. Dexter Chevrolet, 20811 West 8 Mile, 535-4493

BUICK, 1952. 29,000 original miles. Good buy. $250. 642-6235

VW 1970, automatic, radio, heater, rear window defroster, seat covers, perfect condition, $1350. 349-7565

FORD 1964, hardtop, 4 speed, has new parts, doesn't run, worth more then the asking price of $50. 23740 Fenkell, Apt. C1f4.

VW 1964 Sun Roof, needs one new cylinder, good body, great for parts, $150. 425-3915

PONTIAC, 1968, Tempest, green custom, vinyl top, good condition, $800. 453-2114

MUSTANG Buyers, we have the largest selection in Michigan. Avis Ford, Tel-Twelve, 354-3100

PONTIAC, 1969, Firebird convertible, radio, heater, automatic, priced to sell at $995. Crestwood Dodge, 32850 Ford Road, Garden City, 522-3322

CHEVY 1972, Rally Nova, V-8 automatic, power steering, AM-FM radio, extras, before 5, 261-1711, after 261-0892

FORD 1967, Galaxie 500, 4 door, automatic, radio, heater, power steering, power brakes, air, $650. 474-3373

CHRYSLER 1968, Newport. 2 door hardtop, 36,000 miles. Excellent condition. Power steering, brakes, air. $1,200. 534-7576

Settle for the best.

1970 TORINO
2 door hardtop. Cream color with vinyl top and beige interior, V-8, automatic, power steering. Good tires.
$1,395

1968 DODGE
Coronet. 4 door sedan. It's a 6 cylinder straight stick model, that's clean as a pin with 4 new tires. Only
$695

1969 PLYMOUTH
Sport Satellite 2 door hardtop. Lime green with white bucket seats and white vinyl top, 383 engine, automatic transmission, power steering, power brakes, power windows, factory air, AM-FM radio, rear defogger and sport wheel covers.
$1,695

1969 CHEVROLET
Kingswood Wagon. V-8 automatic, 6 passenger with power and roof rack. Only
$1,495

1969 CHRYSLER
Newport 2 door hardtop, power equipped and extra sharp. Vinyl top, factory air. Sale Price
$1,495

Dom Marino's A Name You Can Trust
COLONY-CHRYSLER PLYMOUTH
111 Ann Arbor Road, Plymouth
453-2255 OPEN SATURDAY WO 2-5830

The action lot!
FACTORY OFFICIAL CARS

1972 IMPERIAL LeBARON
Two door hardtop. A luxury car at an economy car price. It is heavily equipped including factory air conditioning, power steering, power brakes, power windows, power seats, AM-FM radio, vinyl top and many other luxury car appointments. Low miles, factory warranty.
$4,995

1971 IMPERIAL LeBARON
Four door hardtop. Another luxury car priced to beat competition. It is equipped with Auto-Temp air conditioning, power steering, power brakes, power seats, power windows, AM-FM radio, vinyl top, cruise control and many other features. Original mileage.
$3,995

1971 IMPERIAL LeBARON
Two door hardtop. Another luxury car also fully equipped. It has Auto-Temp air conditioning, power steering, power brakes, power seats, power windows, AM-FM radio, cruise control, vinyl top and many other luxuries. This car also has original low miles.
$3,995

50 MORE SELECT USED CARS TO CHOOSE FROM
ALL PRICED TO BEAT COMPETITION
DAMERON
29301 GRAND RIVER
AT MIDDLEBELT
476-7900 • KE 1-8200
Plymouth CHRYSLER IMPERIAL

JOHN O'GREEN SEZ:
WHY PAY MORE?

1969 GALAXIE 500
Two door hardtop, V-8, automatic, power steering, black jade with matching interior.
$895

1969 MACH 1
Automatic, power steering, power brakes, under factory warranty.
$1,495

1970 CADILLAC
Coupe deVille. Fully equipped.
$3,295

1970 JAVELIN SST
V-8, automatic, power steering, power brakes, nut bronze.
$1,395

1971 MERCURY COMET
Two door, six cylinder, automatic, power steering, factory air.
$1,595

1971 MERCURY MARQUIS
Ten passenger station wagon, power steering, power brakes, factory air conditioning.
$2,995

1967 MERCURY PARK LANE
Power steering, power brakes, AM-FM, factory air.
$495

1968 FORD GALAXIE 500
Two door hardtop, V-8, automatic, power steering, power brakes, air. Sharp!
$995

1968 CHEVELLE MALIBU SS
Two door hardtop, red with black vinyl roof, automatic, power steering, power brakes.
$995

1967 FALCON
Two door, 6 cylinder, automatic, power steering.
$395

1968 T-BIRD
Fully equipped, excellent condition.
$1,495

1969 PLYMOUTH FURY
Two door, V-8, automatic, power steering, power brakes.
$795

We Will Handle All Financing
O'GREEN
474-1234 FORD
30711 GRAND RIVER
Between 8 and 9 Mile Roads

3rd ANNUAL
CREDIT UNION SALE
NOVEMBER 2-3-4, 1972
Bring your Credit Union identification and get the deal of your life on a new Ford car or truck. Credit Union officials will be present to assure your satisfaction.
NORTH BROS.
33300 FORD RD. WESTLAND 421-1430 FORD

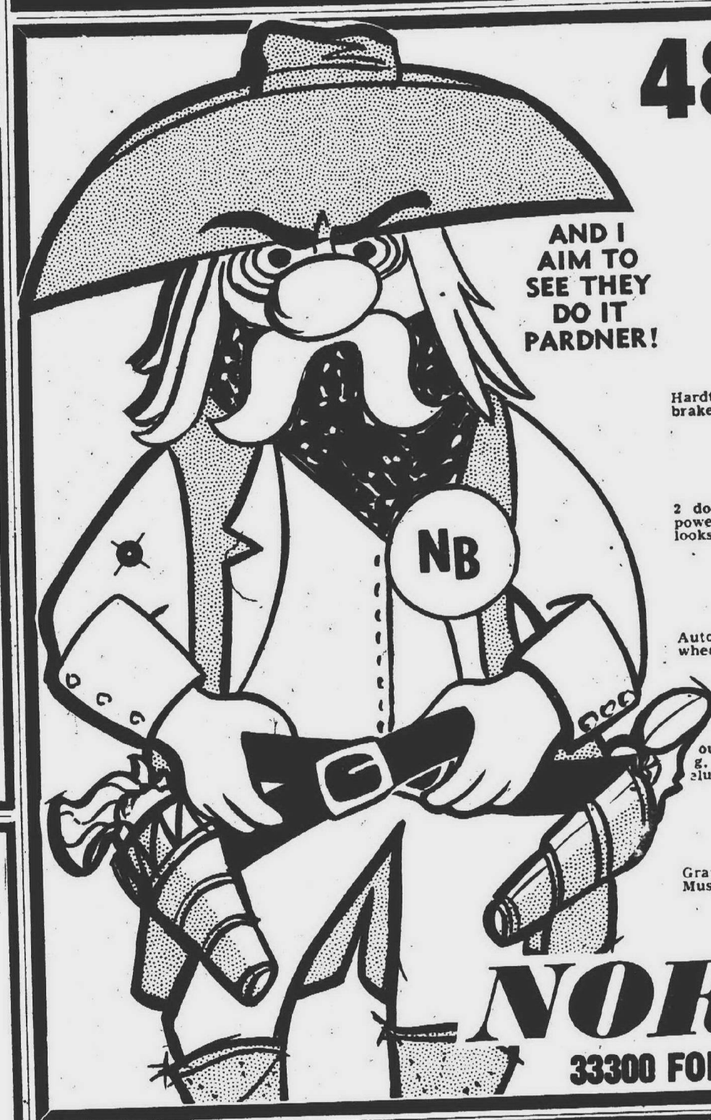

AND I AIM TO SEE THEY DO IT PARDNER!

48 HOUR MONEY BACK GUARANTEE
HOME OF THE TEXAS SIZE DEAL

BUDGET SPECIALS
1967 PLYMOUTH Automatic transmission. $695
1969 FORD Country Sedan, 10 passenger $995
1966 FORD Automatic transmission. $495
1969 MERCURY Montego Wagon. $945

1969 LTD
Hardtop, V-8 automatic, radio, power steering and brakes, white wall tires, real clean.
WAS $1,595 NOW $1,295

1971 GALAXIE 500
2 door hardtop, V-8 automatic, power steering, power brakes, radio, factory air, white wall tires, looks like new.
WAS $2,595 NOW $2,195

1971 MAVERICK
Automatic transmission, radio, white side walls, wheel covers. This car is a real beauty.
WAS $1,595 NOW $1,435

1971 LTD
ougham, V-8 automatic, factory air conditioning, power steering power brakes, white walls, aluxe wheel covers, looks show room new.
WAS $2,795 NOW $2,585

1970 MUSTANG
Grande, V-8 automatic, vinyl roof, power steering. Must see this one.
WAS $2,095 NOW $1,845

1970 MAVERICK
Automatic transmission, radio and heater, white walls, power steering, looks like new.
WAS $1,595 NOW $1,395

1971 MACH 1
V-8 automatic, power steering, power brakes, radio, white side walls, deluxe wheel covers. Immaculate condition.
WAS $2,795 NOW $2,595

1971 COUGAR
V-8 automatic, power steering, power brakes, vinyl roof, radio, white walls. You must see this one!
WAS $2,895 NOW $2,647

1970 FORD
Country Squire 10 passenger wagon, air conditioning, power steering and much more.
WAS $2,495 NOW $2,285

1972 MAVERICK
6 cylinder, power steering, radio, white wall tires. Super clean, looks show room new.
WAS $2,395 NOW $2,095

NORTH BROS FORD
33300 FORD RD., WESTLAND 421-1430

MULLIGAN'S
OF GRAND RIVER
1ST IN • SALES • SATISFACTION • SERVICE • Home Of The Big 'M'

1970 CADILLAC
Coupe de Ville, full power, AM-FM stereo with tape player, air, door locks, rear defroster, medium blue with blue leather trim and padded roof.
$3795

1970 MERCURY
Marquis Brougham. Four door hardtop, full power, AM-FM stereo, factory air, dark blue, matching interior, vinyl roof.
$2395

1970 FORD
Country Sedan. Ten passenger wagon, radio, heater, power steering, power brakes, factory air, new whitewall tires. Spotless in and out.
$1995

1971 MARQUIS
Broughams.. Four and two door hardtops. Power, factory air and vinyl roofs. Three to select from. As low as
$2995

1971-72 LINCOLNS
and Mark III's and IV's. Eleven to choose from — the FINEST selection anywhere.
SAVE

1972 MONTEGO MX
Two door hardtop, radio, heater, automatic transmission, power steering, power brakes, factory air conditioning, white sidewall tires.
$2995

1972 PONTIAC
Catalina. Two door hardtop, radio, heater, automatic transmission, power steering, power brakes, factory air, vinyl roof, white sidewall tires, 16,000 actual miles. Spotless in and out.
$3095

1970 MERCURY
Monterey. Four door, radio, heater, automatic transmission, power steering, power brakes, white sidewall tires.
$1595

MULLIGAN'S
OF GRAND RIVER
20201 GRAND RIVER
(Near Evergreen)
MERCURY LINCOLN
KE 2-4004

"FARMINGTON'S FINEST"

1969 MERCURY
Monterey four door. Beautiful turquoise with black vinyl roof. Low mileage with air conditioning, power steering, power disc brakes, automatic transmission, AM radio, white sidewall tires. Only
$1395

1969 MERCURY MARQUIS
Four door hardtop, air, power steering, power brakes, tinted glass, white sidewall tires, AM radio.
$1595

1968 FORD GALAXIE 500
Two door, automatic, power steering, power brakes, radio, air.
$975

1970 FORD XL
Convertible, medium blue metallic with white top, air conditionong, power steering, power brakes, AM-FM stereo, white sidewall tires.
$1895

1968 MONTEGO WAGON
Automatic, power steering, power brakes, white sidewall tires, AM radio.
$945

1971 COUGAR XR7
Air conditioning, tinted glass, power steering and brakes, AM-FM stereo, ready for fall fun. Two to choose from.
$2895

Special!
1972 MARK IV'S
Two to choose from. One is white on white and the other powder blue and white. Both are loaded and priced to sell.

Special!
1972 MERCURY
Monterey Custom four door with air, power steering, power brakes, automatic, tinted glass.
$2995

1968 LINCOLN
Continental. Four door, loaded with extras, low low mileage. Only
$1675

1971 FORD WAGON
Six passenger, power steering, power brakes, automatic. Ready to go at only
$2450

1972 COUGAR
White on white. Automatic, power steering, power brakes, AM radio. Hurry on this. Only
$3145

1968 PONTIAC
Two door, automatic, power steering, power brakes. Two to choose from. A special at only
$995

1970 MERCURY
Marquis Brougham four door, medium brown metallic, dark brown roof, automatic, power steering and brakes, AM radio, white wall tires. Only
$2350

1968 FORD
Ranch wagon. 6 passenger. 8 cylinder, automatic, power steering, new tires, runs brand new. Ready for fall hunting trips. Only
$699

1969 COUGAR
Power steering, power brakes, radio, light blue, dark blue top, blue interior, clean low mileage automobile. Only
$1850

BOB DUSSEAU
LINCOLN • MERCURY
MONTEGO
31625 GRAND RIVER
FARMINGTON
USED CARS

7-8 Autos For Sale 7-8 Autos For Sale

1972 Demos and New Models in Stock

1970 FORD PICKUP
½ ton, standard transmission. $1,597

1971 HORNET DPL
Wagon, excellent condition, radio, whitewall tires, automatic transmission, luggage rack. $1,897

1971 CHEVROLET PICKUP
Custom, ½-ton, V-8, excellent condition, low mileage. $2,197

1969 FORD SQUIRE
9 passenger wagon, V-8, automatic, power steering, power brakes, factory air, excellent condition. $1,797

1970 FORD MUSTANG
V-8, automatic, power steering, radio, whitewall tires, excellent condition. $1,997

SERVICE HOURS
7 a.m.-9 p.m. Saturday 7 a.m.-7 p.m.

TOM SULLIVAN VOLKSWAGEN
25400 W. 8 Mile, ½ Mile W. of Telegraph
353-6900

7-8 Autos For Sale

FORD, 1968, Squire wagon, 10 passenger, V-8, automatic, power steering, power brakes, deluxe rack, one owner, sharp, sharp, $995. Star Lincoln Mercury, Tel-Twelve. 354-4917

1968 CORVETTE
Four speed, 350 engine, two tops, Sharp! One owner.
ROGER PECK CHEVROLET
30250 Grand River 474-0500

VEGA, 1972, wagon. Air, power steering, custom interior, exterior. Tinted glass, 3 speed, $1,995. 476-2245

CHEVROLET 1969, late model Kingswood Wagon V-8, automatic, power steering, power brakes, 19,000 original miles, luggage rack, rear window defogger, motor, body, interior, good condition, good tires. Small crack in windshield, first reasonable offer over $1,075 takes 722-0815

1972 Chevrolet Townsman 6 passenger wagon, V-8, automatic, factory air, power steering and brakes, radio, white walls. Gold with a matching interior. 100% 30 day warranty. Only $3,295.
✓ MARK CHEVROLET
33200 MICHIGAN
722-9147

CAMARO 1971, power steering, 8 cylinder, total price $831. Tyme Sales. 455-5566

FORD, 1963, wagon. Good transportation. $75. 453-4140

MUSTANG 1967, GT Fastback. 302 V-8, automatic, mags, headers, discs. $875. 476-1299

7-8 Autos For Sale

DODGE, 1971, Charger, 318. Power steering, radio, heater, excellent condition must sell. $2,275. 522-9399

CORVAIR 1964. New battery, tires, rebuilt engine. $75. 476-1299

FORD, 1969, Galaxie 500, hardtop, V-8 automatic. Power steering, radio, Ziebarted. $1,125. 427-0638

CHEVROLET 1969, Impala, custom 2 door coupe, vinyl roof, power steering, brakes, low mileage, $1,450. 427-5194

CHEVY 1967, Impala, low mileage, power brakes, steering, automatic 8 cylinder, must sell, clean, best offer. 421-9029

MACH I 1971, 351, silver, loaded, $2,750. 532-0362

CADILLAC, 1972, Sedan de ville, vinyl top, automatic climate control, signal seeking stereo radio, 7,000 miles, 422-8517

CHRYSLER 1969, station wagon 9 passenger, air, tape deck rack, power, low mileage, excellent, $1,700 or best offer. 474-6050

FORD, 1971, Country Squire station wagon. Air, stereo, power, rear window washer, $2,790 GR 4-7081

FORD 1970, Galaxie 500. Automatic, power, V-8. Many extras. Like new, best offer. 522-3584

CORVETTE 1972, Convertible. Dark blue, white top, blue interior. Standard 350 engine, 4 speed, power steering, power brakes, radio, luggage rack, $4,500. 421-0706 KE 4-9361

1970 VW
Karmann Ghia convertible, 4 speed transmission, whitewall tires, radio and heater. Only $1495.
LIVONIA VOLKSWAGEN
34501 Plymouth Road, Livonia
425-5400

CHEVROLET, 1972, Kingswood Estate, 6,000 miles, air conditioned, AM-FM radio, General Motors Executive. $3,495. 455-1211

JAVELIN, 1969 SST, 390, stick, loaded, $775 or best offer. 476-8159

PONTIAC, 1971, Grand Prix, air, full power, including windows and seat, vinyl top, good condition. Call until 6 p.m. 575-0999

CAMARO, 1969, good condition, good tires, air, tape deck, $900. 753-4670

UNDER 25 YEARS OLD?
No credit established! Over 150 cars to choose. BANK FINANCING. CALL
DON BIGELOW 427-5710
GENE merollis CHEVROLET
Ford Road, West of Merriman

CADILLAC, 1969, 2 door hardtop, burgundy with black vinyl top, $1,695. Dexter Chevrolet, 20811 West 8 Mile, 535-4493

FORD, 1969, wagon. 6 cylinder, automatic, reasonable. After 4:30 weekdays, all day weekends. 422-6699

CHEVROLET, 1951. deluxe coupe, very nice, $450. 453-8768

PONTIAC, 1971 Bonneville, Grand Safari station wagon. Excellent condition. 453-4731

PONTIAC, 1969, 9 passenger wagon, air conditioning, power steering, power brakes, AM-FM stereo, power seats and windows, cruise control, luggage rack, $1,695. Northland Chrysler. 398-4293

Come out and browse Sunday and check some of our cars that are clearly marked "Monday Only Specials" and Save.
✓ MARK CHEVROLET
33200 MICHIGAN
722-9147

COMET, 1965 Caliente, 2 door hardtop, 289 engine, red. Good condition. 453-7894

FORD, 1964 Galaxie 500, 2 door hardtop, radio, heater, power steering and brakes, excellent tires (new on front), maroon with black vinyl interior. Ding in trunk. Good transportation. Best offer over $100. 422-7657

7-8 Autos For Sale

OPEL Rallye, 1971. Well cared for, 13,000 actual miles, AM-FM stereo. Just tuned, gets 30 miles to a gallon. Must sell. $1,575. 682-7048

1966 VW
4 speed transmission, radio and heater. Only $395.
LIVONIA VOLKSWAGEN
34501 Plymouth Road, Livonia
425-5400

CLUB WAGONS, 1970-71, 8 and 12 passenger, 8 cylinder, automatics, low mileage, excellent condition. Avis Ford, Tel-Twelve, 354-3100

MUSTANG, 1969, convertible, radio, heater, automatic, power steering, priced to sell at $1295. Crestwood Dodge, 32850 Ford Road, Garden City, 522-3322

FORD, 1967 Custom, 2 door, 289 V-8 engine, power steering, automatic. Good condition. 349-1310

CHRYSLER, 1969, air, power, like new, $1,600. 261-0093

CHEVY II 1966, 6 automatic, blue, black interior, nice second car, total price $368. Tyme Sales. 455-5566

GRANDVILLE, 1972, 2 door, loaded, 5,000 miles. Asking $4,175. Factory warranty. After 7 p.m. 474-6000

7-8 Autos For Sale

NOVA, 1970, V-8, stick, good condition, $1,200 must sell. 255-1273

FORD, 1971, LTD, 2 door hardtop, all power, air conditioned, vinyl roof, show room new. $2,695. Star Lincoln Mercury, Tel-Twelve. 354-4917

RAMBLER, 1965, 6 cylinder, stick, runs good. No rust. Good tires. $200. 455-9182

1971 Ford, 9 passenger Club Wagon, V-8, automatic, radio, white walls. Only 21,000 miles. 100% 30 day warranty. If another make dealer had this unit you'd probably pay $300 more than our low price of only $3,095.
✓ MARK CHEVROLET
33200 MICHIGAN
722-9147

OLDSMOBILE, 1969 Vista Cruiser, 9 passenger. Power steering, power brakes, factory air, stereo radio, $2,195. Lloyd Heussner Olds, 33850 Plymouth Road. 261-6900

PLYMOUTH, 1971, Grand Coupe, power steering, power brakes, air, tinted windows, vinyl top, real clean. 464-3811

7-8 Autos For Sale 7-8 Autos For Sale 7-8 Autos For Sale

We're Holding the Line on Prices
Offering 1973 BUICKS . . . . .

at **1972 PRICES!**
RIVIERAS
ELECTRAS
LeSABRES
For Immediate Delivery
JACK **SELLE** BUICK OPEL **453-4411**
200 Ann Arbor Road, at Lilley, Plymouth

LARGEST SELECTION of LINCOLN-MERCURY TRADE-INS
OVER 150 TO CHOOSE FROM

1971 COUGAR XR7
Power steering, power brakes, vinyl roof, only
$2,895

1971 FORD LTD
Brougham, 4 door hardtop, power steering, power brakes, air, beautiful ebony black finish.
$2,795

1971 MERCURY
Marquis Brougham, 2 door hardtop, air, power steering and brakes, AM/FM stereo, Hawaiian bronze finish.
$3,295

1969 MARQUIS
Four-door hardtop, automatic, power brakes, power steering, full factory equipped.
$1,295

EXTRA SPECIAL OF THE WEEK
1972 MARQUIS'
2 doors and 4 doors, all have air and power, low mileage, show room condition, from
$3,695
12 to Choose From

'72 DEMOS
Marquis, Montereys, 2 doors, 4 doors, station wagons and more. Several to choose from. Priced to sell.

1971 MERCURY
Two-door hardtop, air, power steering, power brakes, vinyl roof ....
$2,595

1971 PINTO
4 speed transmission, radio, bright green metallic finish.
$1,295

1969 MERCURY
Monterey, four-door, power steering, power brakes, radio .....
$1,095

1971 MARQUIS
2 door hardtop, power steering and power brakes, full factory equipped, only
$2,595

1971 FORD
Galaxie, 2 door hardtop, power steering, power brakes .....
$1,995

1970 MAVERICK
Six cylinder automatic, power, a red beauty. Priced at only
$1,395

1969 MONTEGO
2 door hardtop, power steering and brakes, vinyl roof.
$1,195

1971 MERCURY
Colony Park 10 passenger wagon, power steering and brakes, factory air, loaded, only
$3,295

200 to Select From
MULLIGAN OF DEARBORN
MERCURY LINCOLN
21531 MICHIGAN 1 Mile West of Southfield 274-8813

SALES SALES SALES

1969 OLDS
Delta Royale 2 door hardtop, V-8, automatic, power steering and brakes, radio, factory air, full tinted glass, vinyl top, whitewalls. A real nice light blue with body stripe. A one owner new car trade on a new 1973 Oldsmobile, a great, great buy at only
$1,595

Winterized 1973 Trade-Ins
Available for Immediate Delivery
Call for Credit Approval
721-3630

SPECIAL OF THE WEEK
1969 PONTIAC
Wagon Safari 9 passenger, V-8 automatic, power steering and brakes, whitewalls, radio, luggage rack, wood grain side, one owner and clean. A real good buy at
$1,395

'71 CHEVROLET CAPRICE
4 door hardtop, V-8 automatic, power steering and brakes, factory air, full tinted glass, vinyl top, whitewalls, new car trade on a new 1973 Olds. A real buy at
$895

1966 OLDS Delta 88 2-door hardtop, V-8 automatic, power steering, power brakes, radio, tinted glass, whitewall tires, new car trade and real sharp for only $895

1971 CATALINA, Pontiac 2-door hardtop, V-8, automatic, power steering and brakes, radio, whitewalls, FACTORY AIR CONDITIONING, vinyl top, full tinted glass, body side molding. REAL SHARP! and ONLY $2895

1971 BUICK Riviera 2-door hardtop. Grand Sport, V-8, automatic, power steering, brakes, and windows, tilt steering wheel, AM-FM stereo, thermostatic FACTORY AIR CONDITIONING, full tinted glass, vinyl top, road wheels. This car is just like new! ONLY $3795

1971 FORD LTD 4-door sedan. Nice saddle bronze with matching vinyl top, V-8 automatic, power steering and brakes, FACTORY AIR CONDITIONED, full tinted glass, radio, whitewalls. This new car trade-in is LIKE NEW! and ONLY $2595

1972 Demo, 2 in stock Olds Delta 88 4 door hardtop, V-8 automatic, power steering and brakes, radio, full tinted glass, factory air, vinyl roof, whitewalls, light group, body side molding, Pinehurst green with green interior with only 7,611 miles actual with new car warranty, only 2 left. Stock No. 843 and 844 for a real buy at a reduced price. $3567

1972 DELTA Royale, 4-door hardtop, factory official car, royal blue with black vinyl top, V-8s, automatic, power steering, brakes and windows, 6-way seat, factory air conditioning, full tinted glass, radio, whitewalls, body side molding, low mileage, real clean, just like new, only $3695

1971 TORONADO Custom 2-door hardtop. Baroque gold with a black vinyl top, V-8, automatic, power steering, brakes and windows, 6-way seat, FACTORY AIR CONDITIONING, power trunk lide, full tinted glass, whitewalls. ONE OWNER New Car Trade—Sold new and serviced here! A sharp car and GOOD BUY at $3495

1971 Ford Country Squire, 10 passenger. V-8 automatic, power steering and brakes, power, rear gate, 2 way gate, luggage rack, whitewalls, wood grain, new car trade on 1973 Oldsmobile for the fabulous savings of $2095

OPEN MONDAY & THURSDAY NITES TILL 9 P.M.

1968 CHRYSLER 300
2 door hardtop, V-8 automatic, power steering and brakes, radio, full tinted glass, factory air conditionin, vinyl top, whitewalls. A real sharp car, new car trade on a 1973 Olds. A real buy at only
$995

HARGROVE OLDSMOBILE
33073 MICHIGAN AVENUE 721-3630

1971 OLDS 98
4 door hardtop luxury, V-8 automatic, power steering, brakes, power windows, 6 way seats, cruise control, tilt steering, full tinted glass, vinyl top. The color is flame orange with saddle vinyl roof, remote mirror, low mileage. This car is like new for only
$3,595

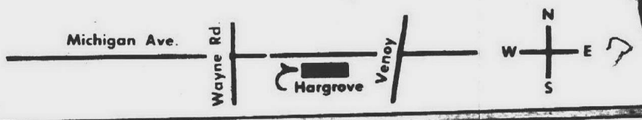

"GEORGE DID IT AGAIN"
THOSE SHARP NEW CAR TRADE-INS ARE HERE, THE FINEST SELECTION AND THEY'RE PRICED TO SELL.

LET GEORGE PUT "YOU" IN A WORRY FREE USED CAR WITH HINES PARK LINCOLN-MERCURY'S 12 MONTH UNLIMITED MILEAGE GOLDCREST WARRANTY

PLUS FREE 100% HEART OF GOLD POWER TRAIN WARRANTY 4,000 MILES OR 90 DAYS

'70 OLDSMOBILE 98
Royal Luxury sedan, full power, factory air conditioning. Nice clean car, gold with gold interior.
$2,495

1972 BUICK ELECTRA 225
4 door. Full power and air. Tilt wheel, AM-FM radio. Gold with gold interior. Excellent condition. A steal at only
$4,195

'72 MONTEGO MX
Brougham, 2 door hardtop, automatic transmission, power steering, power brakes, factory air conditioning, dark green, with green interior, like new.
$3,295

1970 FORD
Galaxie 500 2 door hardtop, automatic, power steering, power brakes, vinyl roof. AM radio, yellow with black roof and black interior. Car has been well kept. Only
$1,695

'72 FORD LTD
Brougham, 2-door hardtop, automatic transmission, power steering, power brakes, factory air conditioning, gold with black vinyl top, only
$3,495

'72 LTD SQUIRE
station wagon, 10-passenger, power steering, power brakes, factory air conditioning, Medium green, with green interior, only
$3,595

1972 LINCOLN
Continental. 4 door. Full power and factory air. Dark brown with brown roof and brown interior. In excellent condition. The final step up.

DEMO SALE
1972 DEMOS ARE IN. MERCURYS, COUGARS, MONTEGOES, COLONY PARKS, WITH AIR AND POWER
SAVE

1972 GRAN TORINO
Squire Station Wagon. 9 passenger automatic, power steering, power brakes, factory air and AM-FM stereo radio. This car is like new with only 6,000 miles and priced at only
$3,495

'71 MERCURY MONTEREY
4 door, power steering, power brakes, factory air conditioning, light gold with brown vinyl top, exceptional.
$2,495

1972 MARQUIS
Brougham 4 door. This car has everything including the sound of stereo. Gold glamour with brown roof and brown interior, and priced at only
$4,095

'70 LTD
Brougham 2 door hardtop, automatic, power steering, power brakes, vinyl roof. AM radio, stereotape. Dark blue, blue interior. A real gem. For only
$2,095

1969 TRIUMPH
Bonneville 650 twin motor cycle. Excellent condition and low mileage. Regular price $1,395. Winter priced (today) at only
$895

GEORGE KOLB'S HINES PARK LINCOLN MERCURY 534 FOREST PLYMOUTH 453-2424 425-2444

Brand New 1973 Chevrolets Here NOW!

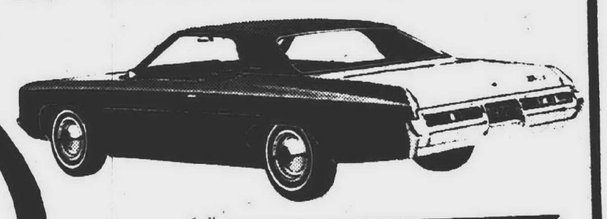

BRAND NEW CHEVROLET IMPALA SPORT COUPE AS LOW AS $2789

WE NOW LEASE CHEVROLETS
And Other Fine Cars
Ask for TOM SHEEHAN
RENTAL Chevrolet LEASING

"CHECK THIS USED CAR WARRANTY"

1971 Chevrolet Custom Coupe V-8, automatic, power steering, power brakes, radio, factory air conditioning, beige with matching top, new car trade-in, 2 year warranty, full price $2,850

1969 Corvette Convertible, 427 V-8, 4 speed, one owner, blue. First $2,995 takes it.

1969 Nova 2 door, 6 cylinder, automatic transmission, radio, new tires, green with black interior, new car trade-in, nice second car, full price, $1,295

1968 Oldsmobile Cutlass S. 2 door hardtop, radio, V-8, automatic transmission, power steering, power brakes, 1 owner, 1 year warranty, full price $1,195

1967 Mercury Cougar, 2 door hardtop, V-8, automatic transmission, radio, full power, new car trade-in, full price $895

1972 Pontiac Catalina, 2 door hardtop, automatic transmission, power steering, power brakes, radio, rally wheels, 9,000 actual miles, car is like brand new, factory warranty available, full price $2,995

1971 Vega Hatchback Coupe, 4 speed radio, new tires, orange with a white interior, full price, $1,395

FRESH NEW CAR TRADES AND OUR OWNER PROTECTION WARRANTY

STRONG LANGUAGE STRONG WARRANTY 100% USED OK CARS

30 DAYS. Buy an OK used car with confidence. Drive it that way, too. You get 100% repair or replacement cost coverage on engine, transmission, rear axle, brake system and electrical system for 30 days or 2000 miles, whichever comes first

15% 24 MONTHS. Our new OK used car warranty keeps coming on strong. You get 15% discount on parts and labor for any necessary repairs or parts replacement for a full 24 months. And our new OK used car warranty shows its strength in every state. That's because the 15% discount is good at any participating Chevrolet dealership in the U.S.A.

WARRANTY ON SELECTED MODELS

1969 Chevrolet Caprice 2 door hardtop, radio, full power, new car trade-in, full price $1,595

1969 Buick Custom Skylark, 2-door hardtop, radio, V-8, automatic, power steering, power brakes, bronze with a matching top, factory warranty, full price $1,795

1967 Chevrolet Impala, 2 door hardtop, V-8, automatic transmission, power steering, power brakes, radio, gold with black vinyl top, nice second car, full price $895

1970 Cadillac Coupe de Ville, full power, factory air conditioning, tilt wheel, many, many extras, Gold with matching interior, nicest car in town, full price $3,495

1970 Chevrolet pickup, 6 cylinder, standard transmission, 22,000 actual miles. This truck is like brand new, full price $1,895

1970 Opel 2 door sedan, radio, white walls, wheel covers, 1 owner trade-in. Car like new, full price $1,095

1970 Ford Galaxie 500 4 door hardtop, full price, factory air conditioning, car in excellent condition, 25,000 actual miles, candy apple red, with black vinyl top, full price $1,595

GET INFLATION FIGHTER DEALS NOW AT **Lou La Riche** CHEVROLET
40875 PLYMOUTH RD. IN PLYMOUTH (ACROSS FROM BURROUGHS) OPEN SATURDAYS 453-4600