

today's hot line

Volume 86, Number 22 • Three News Sections

what's inside

City Manager

Both The Stroller and our bifocaled columnist take a look at the whole idea of the city commission - weak mayor - city manager system.

Page 2A, 4A

Recreation

The Plymouth School Board voted Tuesday night to support a regional recreational authority. The city and township of Plymouth gave approval early in November.

Page 3A

Ballet Students

Several Observerland ballet students will be on stage Sunday, Dec. 10, when the Severo Ballet Company presents its Christmas favorite, "The Nutcracker." It's time to get your tickets and check the list of names.

Page 10A

Ministers' Sons

They were maligned during the recent presidential campaign, and our religion columnist takes a look at that unfortunate remark in Religion Update today. It's in our Church Section.

Page 7A

'Sweet Charity'

Dance hall hostesses are a highlight of the musical "Sweet Charity," and there are some very good looking ones in the Livonia-Redford Theater Guild's production. We have a picture of three and information about where to get tickets for next weekend's performances.

Page 10A

Amusements	10A
Bowling	8A
Churches in Action	6, 7A
Classified Want Ads	Sec. B
Deaths and Funerals	7A
Focus: Gift Guide	Sec. C
Plymouth Brevities	3A
Sports--Prep and Pro	8, 9A
Spotlight on Women	5A
Turf Tips and Quips	9A

FOCUS: Suburbia

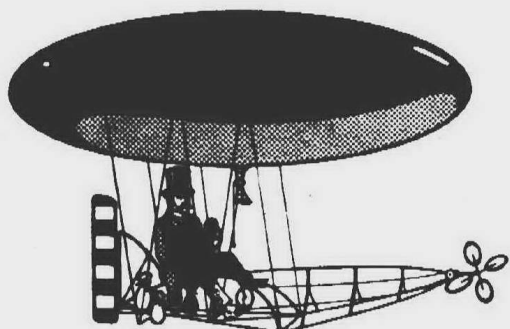

What do you plan to give that certain person on your Christmas gift list who has everything? Or the one who is very particular in his tastes? This week we take a look at the unusual gift. Some are on the market. Some are not. You decide which are which, but don't call us when you can't find a Nineteen-Ought-Two Hot Air Balloon.

Residential Unit Development Rejected By Township Board



KENNETH WAY, Plymouth city treasurer, is expected to be made acting city manager by the Plymouth City Commission on Monday night. Way has served in that capacity on previous occasions when Norman Gaffney, who resigned the manager position effective Friday, was absent. The city commission will begin interviewing candidates for the city manager position this week, according to Mayor James McKeon.

By EDWARD WENDOVER

The Plymouth Township Board voted 6-1 Tuesday to reject a residential unit development plan proposed by the Planning Commission.

About 100 persons attended the meeting to watch the developments on the proposal and applauded following its defeat.

The proposed change in the township zoning ordinances would have accommodated optional methods of development for 80-acre parcels by allowing a mixture of types of residential units.

Trustee Russell Ash cast the lone dissenting vote against rejection.

MOST OF THOSE speaking from the audience said they opposed parts of the proposal — particularly a section which would allow a residential unit density about twice as high as now permitted. Trustees voting against the measure said they favored parts of the proposal but could not support it in its entirety.

Dr. Richard Gornick, president of the Plymouth Hills Civic Assn. and vice president of the Plymouth Community Improvement Assn., spoke in opposition.

"This is contrary to the best interests of the township and the school district," he said, adding that the proposal represented the "higher density thinking inertia."

Gornick said his organizations were opposed to the higher population density that would be possible under the proposal and that he saw no reason why the present zoning ordinances — which allow for planned unit development on 40 acre parcels — were in need of change.

G.W. DEAN told the board that "without exception, the people who have moved out

here did it to have more space."

Therefore, he said, increasing the population density, as would be allowed under the proposal, is "opposed to the interest of those living here."

Loren W. Gould asked the board to support the proposal. Ned Sturton, a former member of the Plymouth school board, spoke against the proposal.

"The increased density is the primary argument," Sturton said. "For a community to grow in an orderly way, there is a pace of growth that must be maintained to avoid straining the service systems" such as schools and roads, he said.

Following the public

comments on the proposal, the board discussed it.

Trustee Frank Millington said, "The old ordinance prohibits an increase in the density and the new proposed one encourages it."

ELIZABETH HOLMES, township treasurer, said that a scan of the tax rolls showed there are 31 parcels of 80 acres or more — totaling 2,261 acres — that would be eligible for the proposal if passed.

"I find little fault with the articles as written," Mrs. Holmes said, "but I find several things about the implementation that frighten me."

She said her main worry was a phrase that left final

approval of 80-acre residential unit development to "the discretion of the township board."

Mrs. Holmes said that recent legal rulings have indicated that there must be sufficient reasons to deny zoning and that this phrase may be too vague.

"I'm not opposed to new development though," she added.

ASH, THE board representative on the township planning commission which unanimously approved the proposal on Oct. 11, said, "I am not the foremost proponent of the amendment."

He said the intent of the

Continued on Page 2A

Rossman To Serve As School Consultant

James H. Rossman will begin working for the Plymouth Community School District as a consultant Monday morning.

The final agreement between Rossman, who was fired as school superintendent last Dec. 13, and the school board was reached Friday.

Rossman told the Plymouth Mail & Observer that the agreement had no bearing on the damage suit which he has said will be filed against the board over his firing and that he intends to continue that legal battle.

Although he has continued to collect the \$28,000 annual salary he had been making as superintendent, Rossman had not accepted the consultant position that was offered by the school board shortly after he was fired.

BOTH ROSSMAN and School Board President George Lawton said they were happy with the arrangement.

"I'm pleased to return and render services for the salary being given," Rossman said.

Lawton said, "Our sole object is to gain a value for the number of dollars this district is spending in salary." He added that the school board "bore no malice" to Rossman.

There was some discussion among school board members and administrators about whether Rossman's recent employment for a local real estate firm would conflict with his school employment.

Lawton said, "We would expect two things that he (Rossman) provide — the usual duties devoting his full

day to the school system and that operating any real estate interests doesn't conflict with his employment for the school system."

ROSSMAN SAID he would work full-time for the schools and that if he did have any real estate interests, he would not become involved in any that would conflict with his school position.

He did say that he would not relinquish all right to additional outside employment.

Rossman's duties as a consultant will include areas pertaining to site development. He will have an office in the library at Central School and will under the agreement serve through the terminating date of his contract, June 30, 1973.

Restaurant On Wheels Proposed For C&O Freight House Siding

By W. W. EDGAR

A plan that would transform the old C&O freight house into a museum and exhibit hall for the arts and crafts, and serve as a front for a four car "restaurant on wheels," moved a step closer to reality this week.

At a joint meeting of City of Plymouth and C&O officials, the entire plan was discussed, and the lone barrier in the path was a feeling on the part of James

Alvord, assistant superintendent of the C&O, that such a development would be dangerous to life and limb so close to the railroad tracks.

Under the plan, the City of Plymouth would lease the property that runs the full length of the existing spur and then sub-lease the rear portion to Calvin Boles, of Milford, for the unusual restaurant.

THIS "RESTAURANT on wheels," planned to

be the first of four in the state, would consist of four passenger and one baggage car. The lead car would serve as a club car, and the two middle cars would be dressed up diners, with the fourth car containing a complete kitchen.

On completion Boles will attach his own private car to the train.

In making the plea to Alvord and Murray Kartsen, superintendent of the C&O, Mayor James McKeon stressed that Plymouth is greatly in need of novelty shops and unusual businesses and that this section of the city, known as Old Village, was in dire need of a good restaurant.

The railroad officials voiced their opinion that it was a novel plan, but Alvord stuck to his plea that it might be dangerous to the patrons so close to the tracks.

In the end he agreed to give the idea some serious thought and that, possibly, moving the freight house to the back of the property might cause him to change his mind.

HE ASKED the city officials to make an official request to lease the property and that it would be acted on as soon as possible.

While the joint meeting with the railroad people was being held, the City Planning Commission approved the concept of the plan for the "restaurant on wheels." All that is left is the decision of the railroad.

Supt. Kartsen admitted that the plans were afoot to raze the old freight house as the railroad had little use for it in the present scheme of things. "However," he said, "I am all for your plan for the museum and the restaurant. It would certainly be a novel development."

The freight house, built almost a century ago, has a great deal of sentimental value to the city. On its interior walls are signatures of some of the old time

Continued on Page 2A

AN ARTIST'S CONCEPTION of the proposed restaurant shows the four cars incorporated with the existing freight house in the same arrangement used by the Attrain.

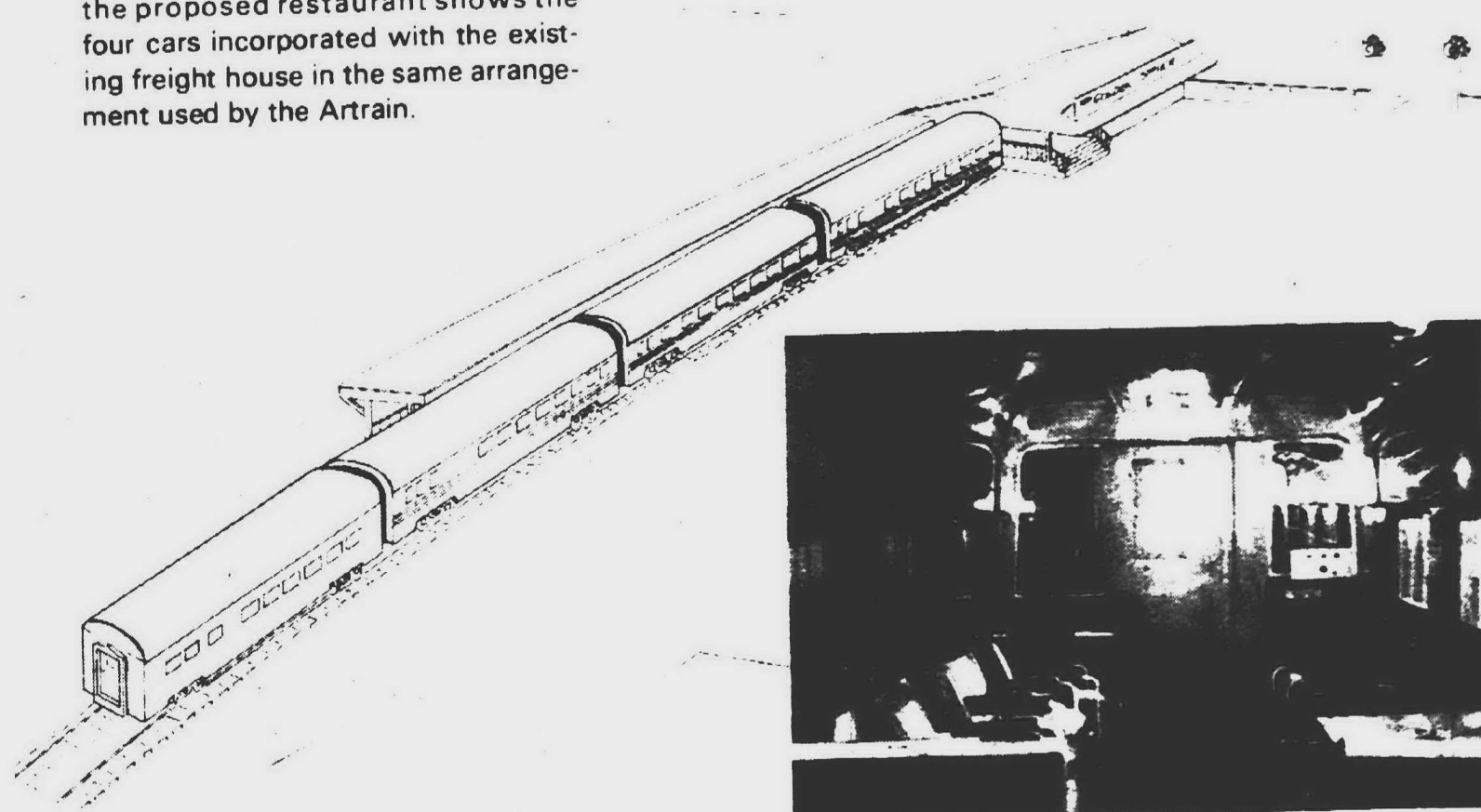

THE INTERIOR of the club car would look like this.



By W. W. EDGAR

The Stroller...

Which Is Better, Manager Or Mayor?

The departure of Norman Gaffney from the city manager's desk in Plymouth has helped revive an old argument on which The Stroller cut his eye teeth in politics some years ago.

It is the argument over which is the better form of government--a weak mayor with a city manager or a strong mayor system in which the people choose the leader?

Under the weak mayor form of government, voters select the commission and the members of that group name their own chairman, or mayor, who carries on the meetings and is a sort of "glad-hander" for visiting delegations.

Under this form, the commission, all of whom are residents and serve on a part time basis, employ a city manager to actually run the city.

WELL, BACK a few decades ago when a move was under way to incorporate the City of Livonia, The Stroller was voted a place on the charter commission.

At the time, the drive for cityhood in Livonia was tied to the opening of the Detroit Race Course, and every effort was being put forth to reach the goal before the track opened.

There was \$500,000 at stake under the law which states that the city in which the track is located shall share in the pari-mutuel betting, up to \$500,000. This figure since has been raised.

So, when the Charter Commission set about the task of writing the document the first thing to do was choose the form of government we wanted.

And we set up a schedule.

giving us only 90 day to do the job.

THERE WAS little thought given to any other system than a "strong" mayor form of government inasmuch as Jesse Zeigler, who had been the township supervisor 27 years, was considered the choice for mayor and the man best suited for the job.

When the sessions started, the bomb was dropped as two of the commissioners held out for a city manager form of government. Their argument was based on the fact that a professional man was better

suited to do the job.

"Where can we get a more experienced man than Jess?" the other members chorused. "He knows the area and the people." But the argument still persisted.

Finally, The Stroller was named to a committee of three to make a study of the various forms of government with serious thought being given to the city manager plan.

In company with two colleagues, The Stroller traveled the state and interviewed officials in many cities, towns and hamlets until there was some question in

our minds, too, whether a city manager wouldn't be best for the job.

THEN CAME a morning in Saginaw when we called on the city manager, who was building a great reputation.

For more than an hour he extolled the virtues of a city manager system. He was gaining points along the way until he was asked, "Who sets the tax rate?"

"I do," he said firmly, "and no city manager worth his salt, would have it any other way."

That settled it.

We didn't want an outsider fixing the tax rate.

So, in the end, the strong mayor plan won out, 5 to 2, and Livonia still is working under that charter.

Once the decision was made, folks came to the fore stating they were pleased that we didn't turn the area over to a professional man who would "spend our money to build a reputation and then look for greener fields."

THERE HAVE BEEN areas where the City manager form has worked well--and Farmington is a great example.

There are other areas where the "weak" mayor became ambitious and tried to play the role of the "strong" mayor. Friction results.

The Stroller always has been an advocate of the strong mayor system and a strong believer that the head of the city "should be one of our own," instead of passing the buck to a city manager--who may not work smoothly with a commission.

It is a never ending debate, but The Stroller well remembers the time he cut his eye teeth in politics on that very subject.



JOANNA FIRESTONE of Plymouth has been named public information officer for the State Department of Corrections. She is the daughter of Mr. and Mrs. E. E. Firestone, 15556 Northville Forest Drive, Plymouth, and a 1968 graduate of Plymouth High School.

Restaurant

Continued from Page 1A

residents and other mementos that would fit into the museum character that is planned.

"For sentimental value alone, it should be saved," said Bill Hann, representing Old Village. "And it would be an attractive piece in the future plans for the development of the Village."

THE PLYMOUTH ARTS Council has shown interest in the old building since it was used for the Arttrain earlier in the year.

"There are any number of uses that could be made of the building," City Commissioner Harold Guenther told the railroad officials. "The City of Plymouth leans toward the arts and crafts and the old freight house would be ideal for a show place. There could be other uses."

Then he added, "We might even consider a farmer's market."

The city commissioners have agreed to approve a liquor license for the restaurant, and Cole is hopeful that the plan can be formally approved in time for a grand opening by April 1, 1973.

ASIDE FROM the activity in Plymouth he also is planning the same type of restaurants on the railroad sidings in Grand Rapids, Lansing and Traverse City.

In offering the plan for the "restaurant on wheels," Cole admitted that he has been a railroad buff for years. He is proud of his private car that was built 50 years ago for the president of the Santa Fe railroad at a cost of \$200,000 and later used by MGM for such well known actors as Mary Pickford and Clark Gable.

"Right now I am sold on the restaurant idea," he said, "I'm ready to get to work as soon as the C&O says the word."

Unit Development

Continued from Page 1A

proposal was to allow a combination of zoning because it might be desirable to have a mixture of housing types due to land terrain.

Ash said the present ordinances and the proposal attempted to make allowance for open space that would not be maintained by the township but by an association of the people living in that particular area.

Trustee Gene Overholt said the proposal had some good points -- specifically mentioning a provision for a perimeter similar to existing residences -- but added that he did not like the density portion.

"I don't know if we're ready in Plymouth Township to double the number of people in 100 acres," Overholt said.

MILLINGTON said he thought most of the people are against increasing density. "I see no reason why a government should encourage development with the situation of the school system," he added.

Trustee Gerald Burke praised the work of those who had contributed to the proposal -- which took more than 1 1/2 years to complete -- but said he felt there were some things in it that need to be changed.

Burke said he hoped some of

the better ideas could be incorporated into the zoning ordinances later.

Helen Richardson, township clerk, said, "It is too soon for something like this. We should take the good parts out and incorporate them in revisions now under study."

Millington agreed that some parts of the proposal should be used later.

Burke moved that the proposal be denied; Overholt supported the motion. Ash cast the lone dissenting vote.

observer newspapers
Advertising Standards

Advertising published in the Observer Newspapers is accepted on the premise that the merchandise and services offered are properly described and willingly sold to customers at the advertised price. Advertisers are aware of these conditions.

Advertising that does not conform to these standards, or that is deceptive or misleading, is never knowingly accepted. If any Observer reader encounters non-compliance with these standards, we ask that you inform the Advertising Department of this newspaper, and also call the

BETTER BUSINESS BUREAU
962-6785

Published in the interest of truthful advertising by
The Observer Newspapers

FILLING PRESCRIPTIONS IS OUR PRIMARY BUSINESS

Prices good through Tuesday, December 5, 1972. We reserve the right to limit quantities.

Old Fashioned Christmas Discounts

SUPER
drug stores

Arid Extra Dry Deodorant
97¢ 1.79 Value

Scope Mouthwash
1.19 2.05 Value

Gillette Foamy Shave Cream
59¢ 1.19 Value

Fruit Cake
77¢ 1.09 Value

Furnace Filters
39¢ Reg. 63¢ each

Mixed Nuts
53¢ Reg. 73¢

Norelco Shaver
21.88 Reg. \$27.88

Purr Detangler
15.88 Reg. \$19.99

Clairel Kindness Hairsetter
16.88 Reg. \$27.99

Phillips Milk of Magnesia
69¢ 89¢ Value

Toni Home Permanent
1.29 2.29 Value

Dana Musk Oil
3.50 Popular new fragrance!

Curly Super Soft Puffs
29¢ 83¢ Value

Alberto Balsam Conditioner
99¢ 1.49 Value

Kaopectate
89¢ 1.32 Value

Jumbo Roll Foil Paper
69¢ 1.39 Value

Christmas Cards
88¢ 2.50 Value

Can Opener
8.88 Reg. \$12.88

SUNBEAM Portable Mixer
8.88 Reg. \$12.88

Steam Dry Iron
8.88 Reg. \$12.88

Rock 'Em, Sock 'Em Robots
8.88 Reg. \$14.95

Pool Table
17.88 Reg. \$21.95

Decorators Delight
99¢ Reg. \$1.39

Trivets
99¢ Reg. \$1.39

6-Foot Artificial Scotch Pine Tree
9.88 Reg. \$12.88

Tree Stand
88¢ Reg. \$1.29

Midget Tree Lights
77¢ Reg. \$1.29

35-Bulb Outdoor Tree Lights
2.99 Reg. \$3.99

Pottery Craft Set
8.88 Reg. \$10.44

Plush Toys
99¢ Reg. \$1.19

Spirograph
2.49 Reg. \$3.59

Outdoor Tree Light Set
3.59 Reg. 4 for 7.95

Replacement Bulbs
4.66¢ Reg. 4 for 7.95

7 pc. Set Cookware
7.99 Reg. \$12.95

Stereo Multiplex Radio and Tape Player
8.88 Reg. \$12.95

Color Reprints
2.79 Reg. 18¢ each

DAR Chapter Sets Meeting Dates, Topics

PLYMOUTH Christmas Carols by the Plymouth Recorder Society will feature the Dec. 18 meeting of the Sarah Ann Cochrane Chapter, Daughters of the American Revolution.

The meeting will be at the Northville home of Mrs. William Bake with Mrs. E. Hammond of Plymouth as tea chairman.

A program on quilting will be given by Mrs. Thelma Cuper at the chapter's Jan. 15 noon luncheon meeting in the home of Mrs. Robert Rosbolt of Plymouth. Luncheon chairman will be Mrs. John Armstrong of Plymouth. The program is called "The Chapter in Stitches."

The Feb. 19 luncheon meeting will honor "Our Good Citizens," 12th grade girls chosen by their classmates.

About a dozen girls from all over Michigan usually are honored at the annual meeting. The meeting will be at the home of Mrs. Norma Saunders of Plymouth and luncheon chairman will be Mrs. Theodore Benson of Livonia.

The March 19th meeting will honor winners of the fifth through eighth grade American History Essay Month contest from schools in Plymouth, Northville and Novi. The meeting will be in the Dunning-Hough library and luncheon will be served by Mrs. Warren Bain of Plymouth.

Mrs. Albert Heindryckx of Plymouth will be hostess of the April 23 meeting and Mrs. Donald Hiller of Plymouth will serve the luncheon. This will be the annual meeting and election and installation of chapter officers.

Mrs. David Christensen will present a program called "Summer Safari in the Old West" at the May 21 meeting. The program also will concern the State Conference and Continental Congress. Hostess will be Mrs. Hugh Lafferty of Plymouth and Mrs. Robert Willoughby will be luncheon chairman.

Hostess for the June 18 meeting will be Mrs. David Christensen who will serve a picnic buffet in Hartland. The 1973 national resolutions will be discussed.

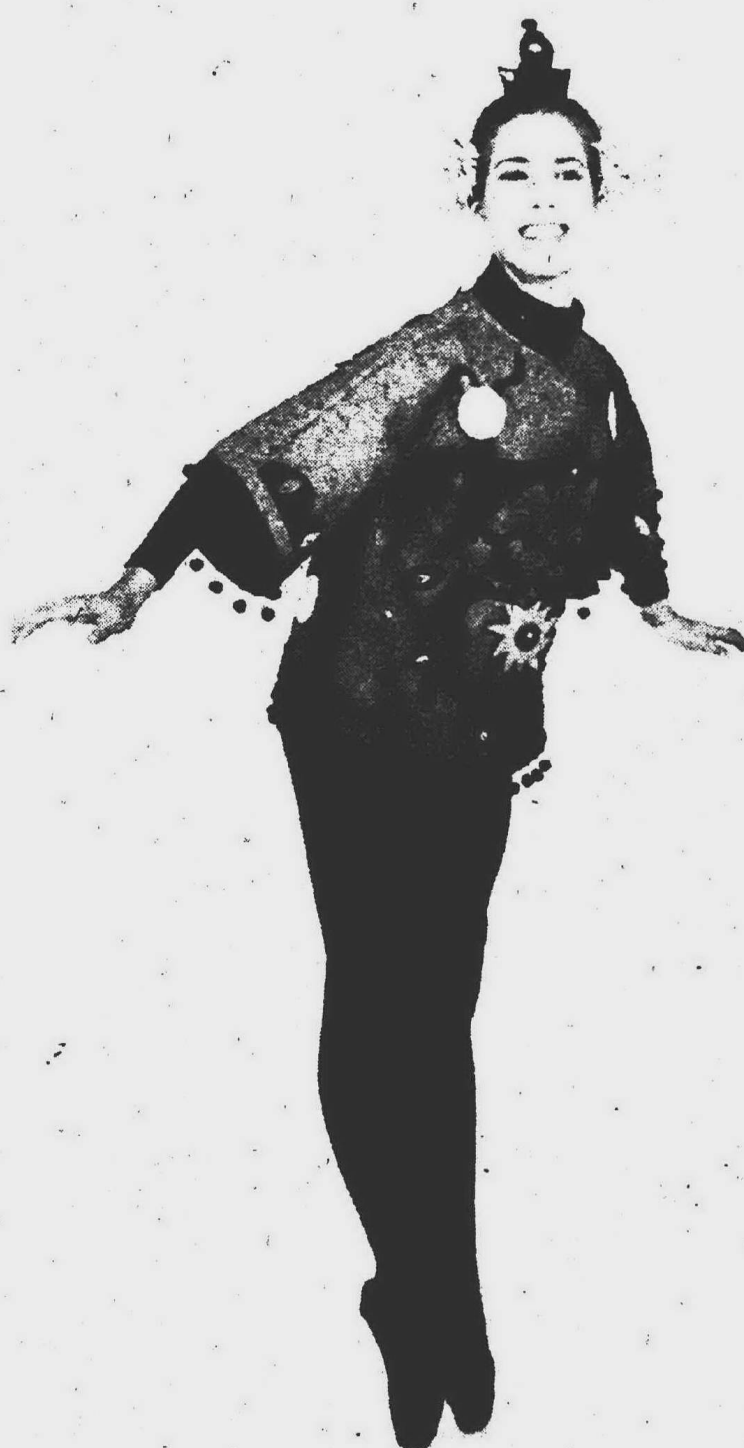

LISABETH BAILEY of Plymouth dances several roles in "The Nutcracker," being presented by the Severo Ballet Company in Plymouth next Sunday afternoon. Here she's a Chinese dancer. The performance, with the Plymouth Symphony, will be at 4 p.m. Dec. 10 in Plymouth High School Auditorium. Tickets are on sale at Heide's Gift Shop; Harvey and Ann Arbor Trail, and at the Record Shop, 770 Penniman.

School Board Supports Recreation Authority

PLYMOUTH A Plymouth area recreation authority was given added impetus this week when the Plymouth Board of Education pledged its active support of the proposal.

The action put the school district in harmony with the City of Plymouth and Plymouth Township whose governing boards bodies pledged their support in early November.

Approved in a 5-0 vote, the motion resolves that "the Plymouth Community School District go on record as favoring a total community recreation authority" and "indicates its willingness to participate in such an authority."

The resolution also notes that "it has been a tradition in the community to provide a sound wholesome recreation program" and that "it appears that a better recreation program can be provided by all governments working together on one program."

SUPT. JOHN Hoben had

recommended to the board the proposed authority that the school district join the other units of government in arranging programs and schedules. The facilities of the

local governments and school district would be utilized but ownership of the facilities wouldn't change.

The Michigan State University Cooperative Extension Service conducted a special study recommending that an authority be formed which would assume responsibility for financing and managing the recreation program.

Funding should be placed on a per capita basis except for the school board's contribution which would be to provide capital improvements on the school facilities, the report states.

THE REPORT also recommends that an "experienced professional" be hired as the "chief executive officer."

The school board's formal support of the authority leaves just Canton Township uncertain about supporting it.

School trustees voting for the proposal were chairman George Lawton, Marda Benson, Gary Mirto, Dr. John Ohno and Fred Penar. John Graves and Carl Berry were absent.

Plymouth Brevities

PLYMOUTH BREVITIES

is a posting place for upcoming events and information about community groups in the Plymouth area. To have your non-commercial notice posted here, send or deliver the necessary information (typewritten, double-spaced) to The Plymouth Mail & Observer, 36251 Schoolcraft Road (at Levan Road), Livonia, Mich. 48150. Deadline for Wednesday's paper is Monday at noon and for the weekend edition, the deadline is Thursday at noon.

FIEGEL SCHOOL'S Girl Scout Troop 304 won first place in marching in the Westland Santa Parade on Nov. 24.

THE PLYMOUTH SYMPHONY league's annual dinner dance will be held Saturday, Dec. 2 at Meadowbrook Country Club. Tickets for the event may be reserved by calling Mrs. John Wilson of 44758 Charnwood, Plymouth.

Board Cancels Dec. 26 Meet

PLYMOUTH The Dec. 26 meeting of the Plymouth Board of Education has been canceled because of the Christmas holidays.

The meeting was to have been held in Isbister Elementary School. Another meeting will be scheduled later in Isbister.

Board Chairman George Lawton said that if a second meeting in December becomes necessary, a special meeting will be set.

Sgt. Roderick Wins Second Air Medal

PLYMOUTH Sr. Master Sgt. Charles S. Roderick, son of Mr. and Mrs. Clyde S. Roderick, 14133 B Drive, Plymouth, has received his second award of the U.S. Air Force commendation medal at Fuchu Air Station, Japan.

Sgt. Roderick earned the medal for meritorious service as an air operations superintendent for Headquarters, 21st Air Force, McGuire AFB, N.J. He is now assigned at Fuchu with Headquarters, 5th Air Force.

The sergeant is a 1951 graduate of Wayne High School. His wife is the former Ottila R. Pena.

Miller PTO Holds Holiday Book Fair

PLYMOUTH A Christmas book fair will be held in the Miller Elementary School library Dec. 12-15 from 11:15 a.m. to 1 p.m. and from 3:15 to 4 p.m.

Low-priced paperbacks approved for children by the school will be available and profits will be donated to the school's textbook fund.

Miller students will present a Christmas sing at the PTO meeting Dec. 18 at 7:30 p.m. in the gymnasium. Books will be on sale to parents at that time.

4 Teachers Earn Tenure

Four Plymouth teachers were granted tenure by unanimous action of the Plymouth Board of Education. Granted mid-year tenure for the 1972-73 school year were Julie Booher, math and science teacher at Pioneer Middle School; James DeKiere, music teacher at Farrand and Tanger Elementary Schools; Doris Kuhns, second grade teacher at Farrand; and Nancy Thierbach, second grade teacher at Fiegel Elementary School.

Modular Meeting Format Planned

By KATHY MORAN

Proponents and opponents of modular scheduling will be given an equal voice during a special meeting with the Plymouth Board of Education on Dec. 12.

The meeting is planned for 8

'Thank You From PCF' -- Beitner

EDITOR:

On behalf of the Plymouth Community Fund Board of Directors, please permit me to express our sincere thanks and appreciation to your fine Observer Newspapers, for your assistance in our recent fund raising campaign.

Without your generous cooperation, the campaign would not have been the success that it was.

Philip Power's refreshing message of the hour at our victory dinner was both perceptive and challenging. I feel, as he does, that the future of Plymouth lies in its uniqueness, and in its ability to survive the urban growth surrounding it.

Mr. Power, please accept my personal thanks and admiration for your words of wisdom directed to the movers and doers of Plymouth.

Plymouth Community Fund

p.m. in Plymouth-Canton High School, Joy and Canton Center Rds. All parents interested in the method of scheduling high school classes may attend.

After a lengthy discussion, board members decided to allot one-half hour for proponents and another half hour for opponents to speak. The final half hour will be allotted to students.

Board chairman George Lawton said time limitations might be stretched to accommodate the audience.

Students interested in voicing their opinions should contact Brian Smith, vice mayor of the student council, through either principal's office.

SEVERAL PARENTS attending the board meeting said that the suggested format would tend to polarize parents on the system.

Some suggested that the administration and board should explain what efforts are being made to correct alleged problems at the high school.

Trustee John Ohno renewed his suggestion for formation of an educational improvement atmosphere committee. The committee would be composed of school officials as well as parents and students and take positive steps to improve school atmosphere.

He suggests that such a committee could deal with the issue of free independent study time, which has become a frequent complaint among parents.

FOR YOUR SHOPPING
CONVENIENCE KROGER
OPEN SUNDAY 10 to 5 a.m. p.m.

PROGRESSION FITTING

And Stride Rite makes shoes for each stage of growth. We call it Progression Fitting. The right shoe and the right fit at the right time.

Stride Rite
Del's SHOES

CHRISTMAS HOURS
OPEN DAILY: 9 to 9 p.m.
SUNDAY: 12-5 p.m.

322 SOUTH MAIN • PLYMOUTH
455-8695 also located in
NORTHVILLE • BRISTOL MALL
• HIGHLAND PLAZA
CONCORD MALL ELKHART, IND.
349-9630 229-2750 887-9330

CMU Champ

David Hofmeister, a Central Michigan University sophomore from Unionville, is the defending U.S. Junior Men's Orienteering champion. The sport combines cross country running and land navigation with the aid of a map and compass.

OPEN EVERY EVENING TIL 9 pm
LIVONIA MALL
LIVONIA MALL
7 Mile Middlebelt

YOU CAN Have Better Color Pictures With A Channel Master Antenna!

DO-IT-YOURSELF FOR ONLY **79.95**

or expert installation available
CALL: 522-9600

Bill Brown's
31155 Plymouth Rd.
Livonia (1 blk. E. of Merriman)

UHF/VHF ROTOR MODEL 3663

TERMS AVAILABLE
We are headquarters for the complete line of famous Channel Master antennas.

Gentlemen
Kay's
Cordially invites you to attend our 7th annual Men's Nite on Monday, December 4th from seven to ten p.m.

Kay's
845 West Ann Arbor Trail GL 3-7855
OPEN EVERY NIGHT TIL 9 P.M.
Use Your BankAmericard, Master Charge or Open a Kay's Charge

Conversation Starters

ED WINGARD MATT FORTNEY

The first lady rider to ride side-saddle was Anne of Bohemia, daughter of the German Emperor Charles IV and Queen of Richard II of England. She was afflicted with a deformity which precluded her from straddling a horse. Besides, one of her legs was shorter than the other. She made a virtue out of a necessity, however, and introduced the side-saddle to the world of fashion. The innovation was accepted because her affliction remained a secret.

The Plymouth Kiwanis Club is again offering BENSON'S OLD HOME FRUIT CAKES during the Christmas season. This is an excellent cake loaded with fine fruits and nuts. This fine three pound cake is again being sold for just \$3.75. Get yours now. Only a limited amount of cakes are available and they go fast. Call Matt Fortney at 453-4990 or stop in at Fisher-Wingard-Fortney Agency, 905 W. Ann Arbor Trail.

HELPFUL HINT
Take the surface dust off your walls from time to time by rubbing with a soft brush or a vacuum cleaner.

THE RAMAR SHIRT

So you can show off your son to your relatives.....
SIZES 8-20

John Smith
OF PLYMOUTH

OPEN DAILY 9-9 p.m.
SUNDAY 12-5 p.m.

Select the card that says what YOU want to say... elegantly.

Widest Variety Available... Simple, elaborate and everything in between

• Religious
• Distinctive
• Cheerful

Estehcraft

CHRISTMAS CARDS BY E-C ART
Exclusive Plymouth Franchise
YOUR NAME imprinted in your choice of styles... for the correct impression, in keeping with the Holiday Season.

Fast Delivery

Gaffield STUDIO
PHOTOGRAPHY
600 West Ann Arbor Trail
"At the Point of the Park"
Plymouth
GL 3-4181

How School Libraries Changed

By MARTHA MAHAN

The oldtime school library has come a long way from a tiny space with children packed wall-to-wall and only books to read.

It even has a new name.

Children now use a "media center" instead of a library. And it contains a wealth of audio-visual resources and equipment along with the still important printed materials. The intent is to keep pace with changing educational needs and developments.

Typical of this concept in Plymouth Community Schools is Smith Elementary School's media center. Two former classroom areas were transformed into a roomy, comfortable, attractively furnished space with a growing collection of stimulating and appealing audio-visual resources. It is now a vital and functional element of the total school program.

The November meeting of the school district's media specialists (formerly known as librarians) was held at the Smith center. The time was devoted to previewing, examining and evaluating a wide variety of audio-visual materials as part of the selection process for acquiring new resources for other media centers.



MRS. JANIE GUNDLACK, media specialist at Fiegel School, examines a film strip being considered for use in Plymouth school media centers.



BERTHA GREEN, director of libraries for Plymouth Community schools, checks the multi-purpose storage unit at the Smith School media center.



MRS. CARITA BERGELIN, Plymouth-Salem media specialist, and John Olson from Plymouth-Canton listen to a tape recording to judge its teaching qualities.

plymouth THROUGH BIFOCALS

By FRED DELANO

RICHARD T. THOMPSON, our executive editor, who was laid low by a heart attack two months ago, called from home a few days ago with a reminder that this business about "administrative interference" on the part of the Plymouth City Commission is far from new.

Although it will be some time yet before Tommy regains full physical prowess, there's nothing wrong with this darned Buckeye's mental processes. In keeping up to date, he wasn't at all surprised when he heard of City Manager Norman Gaffney's resignation.

In fact, RTT isn't surprised any more whenever anyone quits at City Hall, for he has been viewing local politics so long that he realizes it's second nature for our Leaders to meddle in departmental matters.

One of Tommy's own by-line stories, which appeared on the front page of the Mail & Observer on June 25, 1967, can be cited as evidence of this. That little gem appeared under a head reading "Goaded Tactics Of Commission Find Mark Again" and opened with these paragraphs:

"PLYMOUTH'S CITY Commission will have to go down in annals as the greatest group of marksmen in the city's history. No other governing body in the past can boast of setting up five targets and shooting all 'down with dead center hits."

"That's quite a remarkable feat considering that all was accomplished by an apparent campaign of public harassment over a period of time that eventually resulted in the desired goal."

"For the record -- the fallen include, and all over a period of three years -- longtime City Manager Albert Glassford, City Clerk Richard Shafer, longtime Department of Public Works Supt. Joe Bida, longtime Chief of Police and Director of Public Service Kenneth Fisher, and now City Attorney Thomas Healy."

"Judging from the activities of recent meetings the next targets in whatever order one prefers are City Manager Richard Blodgett, who has been under constant fire from Commissioner Arch Vallier,

and recently appointed Police Chief Robert Corrington."

LATER IN THE same story, after discussing the Healy resignation in detail, there were these paragraphs:

"The fact remains that the City Commission, and one must consider all of the commissioners being a party to the harassing tactics, have forced five top city administration officials to resign over a period of three years."

"It may be the tactics of one or two members but when it is allowed to take place in meeting after meeting without the other commissioners taking a stand, then it must be taken that the commissioners are in accord with the harassment."

It's a matter of record, of

course, that since that was written both Blodgett and Corrington indeed did throw in the towel as Thompson predicted. So have four others whom Tommy didn't even know in '67, Police Chief Herb Straley, City Engineer Thomas Waffan, Recreation Director Stan Stenek and now Gaffney.

All of this is pertinent because now the commission is off on another of its manhunt, seeking a replacement for Gaffney.

The number of times that commissioners on the dais in official meetings have publicly embarrassed one department head after another is as long as your

arm. Any candidates for the current city managership vacancy should realize this is the traditional "modus operandi" of Plymouth commissions, and the man hired need not list "guts" as one of his strong points.

LAKE TROUT SPEARING STATEWIDE

The Conservation Commission at its meeting on September 5, 1968, under authority of Act 230, P.A. 1925, as amended, orders that for a period of five years beginning January 1, 1969, no person shall take lake trout by means of a spear or bow and arrow from any of the waters over which this state has jurisdiction.

Approved September 5, 1972

Publish Dec. 2, 1972

SPECIAL! SHAG CARPET HEAVY NYLON PILE

Choose from these Colors \$4.95 Sq Yd

- REDFIRE
- BITTERSWEET
- ROMAN COIN
- TIGRESS GOLD
- AQUA MOSS
- SPRING GREEN
- GREEN MIST
- BLUE EMERALD

Rite CARPET

7 Mile and Midland
Store Hours: 9 to 9 Daily 9 to 6 Tues. and Wed.

476-8280

WARMWATER FISH REGULATIONS (STATEWIDE)

The Natural Resources Commission under Act 230, P.A. 1925, as amended, rescinds the order of September 19, 1969, and orders that for five years from January 1, 1973, it shall be unlawful to catch or attempt to take in any manner the following named species except during the open seasons prescribed and within the maximum daily limits designated. Statewide open seasons on all waters not otherwise closed to fishing shall be from the Saturday preceding Memorial Day through December 31 on largemouth and smallmouth bass. May 15 through all of February on walleye, sauger, northern pike and muskellunge (including tiger muskellunge). The size limit on sauger will be 13 inches. The daily possession limit shall be 5 singly or in combination for largemouth and smallmouth bass, walleye, sauger and northern pike. 10 for muskellunge (including tiger muskellunge) and 10 for white bass. The above regulations apply except that walleye, muskellunge and northern pike may be taken in that upper portion of Lake Huron known as Whitney Bay, Pike Bay, Island Harbor, Les Cheneaux Channels, Potagannawing Bay and certain waters on the south side of Drummond Island from May 1 through March 31 of each year, that walleye and sauger may be taken at any time from the connecting waters of the Great Lakes and Lake Erie, that bass may not be taken on Lake St. Clair, St. Clair and Detroit rivers before the last Saturday in June of each year, and that muskellunge in Lake St. Clair and Detroit rivers may be taken only from the first Saturday in June through December 15 of each year.

Approved August 11, 1972

Publish December 2, 9, 16, 1972

GREAT LAKES SPEARING REGULATIONS

The Natural Resources Commission, under Act 230, P.A. 1925, as amended, orders that for five years from January 1, 1973, it shall be unlawful on the Great Lakes and connecting waters to take with spear or bow and arrow: (1) walleye, sauger, Atlantic salmon, coho salmon, chinook salmon, pink salmon, splake or perch; (2) northern pike and muskellunge except during January and February of each year; (3) sturgeon except during February of each year; and (4) any species of fish except during open hook and line seasons.

Approved August 11, 1972

Publish: Dec. 2, 9, 16, 1972

Great Lakes and Connecting Waters Trout and Salmon Regulations

The Natural Resources Commission at its meeting on September 4, 1970, under authority of Act 230, P.A. 1925, as amended, and Act 165, P.A. 1929, as amended, orders that for a period of three years beginning January 1, 1971, no person shall catch or attempt to take any species of trout or salmon from any of the inland waters of this state except by hook and line during the open seasons prescribed, and within the minimum size limits and maximum daily limits prescribed below or as may be otherwise provided by law.

All species of trout and salmon may be taken at any time. The size limit will be ten inches with a daily limit of five singly or in combination.

Approved September 4, 1970

Publish: Dec. 2, 1972

INLAND TROUT AND SALMON REGULATIONS

The Conservation Commission, under authority of Act 230, P.A. 1925, as amended, and Act 165, P.A. 1929, as amended, orders that for a period of five years beginning January 1, 1969, no person shall catch or attempt to take any species of trout or salmon from any of the inland waters of this state except by hook and line during the open seasons prescribed, and within the minimum size limits and maximum possession limits indicated below.

State-wide open seasons on all streams and designated trout lakes shall be from the last Saturday in April through the last day in September on brook trout and all other trout and salmon. State-wide open seasons on inland lakes shall be any time for brook trout and all other trout and salmon. Size limits for brook trout shall be 7 inches; all other trout and salmon shall be ten inches. The daily limit for brook trout and all other trout and salmon shall be five fish singly or in combination.

The above regulations apply except that five brook trout may be taken from streams in addition to the combination limit of five fish.

Approved September 5, 1968

Publish: Dec. 2, 1972

ARE YOU TIRED OF GAS PUMP JOCKEYS?

AND COMMISSION PAID CHAIN STORE PARTS SALESMEN SERVICING YOUR AUTOMOBILE & PAYING FOR PARTS YOU DON'T NEED?

THEN BRING IT TO THE PROFESSIONAL MECHANICS - WE TEST... NOT GUESS

ELECTRONIC-DIAGNOSTIC \$15.95 TUNE-UP (Parts extra if needed)

Includes: Scope analyze your engine, Adjust Point Dwell, Timing, Carb, De-carbon internal combustion chambers, Lubricate Valves & Guides, Clean Positive Crankcase Ventilation System, Clean Carburetor, Clean & Set Automatic Choke, Check Coil-Output & Ignition Wires.

FRANK'S TELEGRAPH-CHICAGO SHELL SERVICE CENTER

9525 N. TELEGRAPH AT W. CHICAGO

PLYMOUTH COMMUNITY SCHOOL LUNCH MENUS

Week of Monday, December 4 Through Friday, December 8

ALLEN	BIRD
MONDAY, DECEMBER 4 Chicken Noodle Soup, Peanut Butter and Honey Sandwich, Fruit Cup, Chocolate Cake, Milk	MONDAY, DECEMBER 4 Chili, Cracker, Peanut Butter Sandwich, Celery Stick, Fruit Cup, Cookie, Milk
TUESDAY, DECEMBER 5 Beef Noodle Casserole, Buttered Green Beans, Bread and Butter, Fruit Cup, Milk	TUESDAY, DECEMBER 5 Spaghetti with Meat, Buttered Green Beans, Bread and Butter, Cheese Stick, Fruit Cup, Graham Cracker, Milk
WEDNESDAY, DECEMBER 6 Pizza with Cheese, Buttered Carrots, Jello with Fruit, Milk	WEDNESDAY, DECEMBER 6 Hamburger Gravy, Mashed Potatoes, Bread and Butter, Applesauce Cup, Cookie, Milk
THURSDAY, DECEMBER 7 Hot Dog on a Bun, Relishes, Buttered Vegetable, Fruit Cup, Brownie, Milk	THURSDAY, DECEMBER 7 Hot Dog on Buttered Bun, Relishes, Sauerkraut, Fruit Cup, Cake with Frosting, Milk
FRIDAY, DECEMBER 8 Fish Sticks, Tartar Sauce or Catsup, Buttered Corn, Corn Bread, Fruit Cup, Tollhouse Bar, Milk	FRIDAY, DECEMBER 8 Fish Stick, Tartar Sauce, Buttered Vegetables, Jello with Fruit, Brownie, Milk

FIEGEL	FARRAND
MONDAY, DECEMBER 4 Choice of Tuna Salad Sandwich or Peanut Butter and Jelly Sandwich, Buttered Corn, Fruit Cup, Banana Cake, Milk	MONDAY, DECEMBER 4 Peanut Butter and Jelly Sandwich, Carrot and Celery Sticks, Chicken Noodle Soup, Tollhouse Bar, Fruit Cup, Milk
TUESDAY, DECEMBER 5 Hot Dog on a Buttered Bun, Catsup, Mustard, Tater Tots, Frosted Fruit Cocktail Bar, Milk	TUESDAY, DECEMBER 5 Chicken and Gravy over Hot Fluffy Mashed Potatoes, Hot Buttered Roll, Fruit Cup, Milk
WEDNESDAY, DECEMBER 6 Hamburger Gravy over Mashed Potatoes, Buttered Peas and Carrots, Warm Roll, Lemon Pudding, Milk	WEDNESDAY, DECEMBER 6 Spaghetti with Meat Sauce, Buttered Carrots, Cinnamon Roll, Fruit Cup, Milk
THURSDAY, DECEMBER 7 Baked Beans and Wieners, Cabbage Salad, Corn Bread and Jelly, Applesauce Cup, Milk	THURSDAY, DECEMBER 7 Oven Fried Chicken, Gravy over Mashed Potatoes, Buttered French Bread, Jello with Fruit, Milk
FRIDAY, DECEMBER 8 Pizza with Cheese, Buttered Green Beans, Peach Cup, Cookie, Milk	FRIDAY, DECEMBER 8 Oven Baked Fish Sticks, Tartar Sauce, Buttered French Bread, Fruit Cup, Brownie, Milk

GALLIMORE	ISBISTER
MONDAY, DECEMBER 4 Vegetable Beef Soup, Peanut Butter Sandwich, Carrots and Celery Sticks, Fruit Cake, Milk	MONDAY, DECEMBER 4 Tomato Soup, Crackers, Chicken Salad Sandwich, Peaches, Banana Cake, Milk
TUESDAY, DECEMBER 5 Spaghetti with Meat Sauce, Buttered Corn, Buttered Hot Biscuits, Fruit, Cake, Milk	TUESDAY, DECEMBER 5 Sloppy Joe, Buttered Green Beans, Pineapple, Cookie, Milk
WEDNESDAY, DECEMBER 6 Oven Fried Chicken, Mashed Potatoes and Gravy, Buttered Hot Rolls, Jello, Cake, Milk	WEDNESDAY, DECEMBER 6 Hamburger Gravy over Mashed Potatoes, Buttered Cornbread, Carrots, Chocolate Pudding, Milk
THURSDAY, DECEMBER 7 Hot Dog on Buttered Bun, Catsup or Mustard, Buttered Carrots, Fruit, Butterscotch Bar, Milk	THURSDAY, DECEMBER 7 Hot Dog on Buttered Bun, Relishes, Baked Sauerkraut, Fruit Cocktail, Tollhouse Bar, Milk
FRIDAY, DECEMBER 8 Toasted Cheese Sandwich, Buttered Green Beans, Fruit Cake, Milk	FRIDAY, DECEMBER 8 Fish Sticks, Tartar Sauce or Catsup, Buttered French Bread, Corn, Apple Crisp, Milk

MILLER	SMITH
MONDAY, DECEMBER 4 Chicken Noodle Soup, Peanut Butter and Jelly Sandwich, Fruit Cup, Cookie, Milk	MONDAY, DECEMBER 4 Chicken Soup, Peanut Butter and Jelly Sandwich, Fruit, Cookie, Milk
TUESDAY, DECEMBER 5 Hamburger Gravy, Mashed Potatoes, Buttered Spinach, Buttered Bread, Pineapple, Jello, Milk	TUESDAY, DECEMBER 5 Hamburger on Buttered Bun, Mustard, Catsup, Relish, Buttered Vegetables, Fruit, Cookie, Milk
WEDNESDAY, DECEMBER 6 Spaghetti with Meat Sauce, Carrot and Celery Sticks, Applesauce, Buttered Corn Bread, Milk	WEDNESDAY, DECEMBER 6 Oven Fried Chicken, Mashed Potatoes, Braised with Butter, Jelly, Fruit, Milk
THURSDAY, DECEMBER 7 Hot Dog on Buttered Bun, Catsup or Relish Cup, Buttered Green Beans, Fruit Cup, Cookies, Milk	THURSDAY, DECEMBER 7 Hot Dog on Buttered Bun, Mustard, Catsup, Relish, Buttered Vegetable, Gelatin with Fruit, Cookie, Milk
FRIDAY, DECEMBER 8 Baked Macaroni and Cheese, Buttered Green Beans, Buttered Fruit Bread, Milk	FRIDAY, DECEMBER 8 Toasted Cheese Sandwich, Hard Boiled Egg, Buttered Vegetables, Chocolate Pudding, Milk

STARKWEATHER	TANGER
MONDAY, DECEMBER 4 Chicken Noodle Soup, Toasted Cheese Sandwich, Carrot Sticks, Fruit Cup, Bars, Milk	MONDAY, DECEMBER 4 Sloppy Joe on Bun, Pickle Slice, Buttered Green Beans, Fruit, Cake, Milk
TUESDAY, DECEMBER 5 Chili, Corn-Cake, Peanut Butter and Honey Sandwich, Pickle Slices, Fruit Cup, Iced Cake, Milk	TUESDAY, DECEMBER 5 Baked Beans, Hot Dog, Buttered Corn, Hot Muffin, Milk
WEDNESDAY, DECEMBER 6 Baked Fish Stick, Buttered Corn, Tartar Sauce, Buttered Corn Bread, Fruit Cup, Cookies, Milk	WEDNESDAY, DECEMBER 6 Chicken Gravy over Mashed Potatoes, Hot Buttered Roll, Fruit, Jello, Milk
THURSDAY, DECEMBER 7 Oven Fried Chicken, Mashed Potatoes, Pickle Slices, Buttered French Bread, Fruit Cup, Milk	THURSDAY, DECEMBER 7 Hot Dog on Bun, Catsup, Mustard, Buttered Corn, Fruit, Dessert, Milk
FRIDAY, DECEMBER 8 Hot Dog on Buttered Bun, Catsup or Relish Cup, Buttered Green Beans, Fruit Cup, Cookies, Milk	FRIDAY, DECEMBER 8 Pizza with Cheese, Buttered Green Beans, Fruit, Dessert, Milk

MIDDLESCHOOL WEST	MIDDLESCHOOL EAST
MONDAY, DECEMBER 4 Chili, Cheese Slice, French Bread and Butter, Assorted Fruit Cup, Peanut Butter Cake, Milk	MONDAY, DECEMBER 4 Hot Dog on Bun, Relishes, Corn, Choice of Fruit, Tollhouse Bar, Milk
TUESDAY, DECEMBER 5 Sloppy Joe on Rolls, Buttered Green Beans, Peach Cup, Butterscotch Brownies, Milk	TUESDAY, DECEMBER 5 Chili, Crackers, Toasted Cheese Sandwich, Choice of Fruit, Molasses Cookies, Milk
WEDNESDAY, DECEMBER 6 Chicken in Gravy, Mashed Potatoes, Tossed Salad, Hot Biscuit with Butter and Honey, Chocolate Pudding, Milk	WEDNESDAY, DECEMBER 6 Pizza with Meat, Cheese, Cabbage Slaw, Fruit Juice, Apple Crunch, Milk
THURSDAY, DECEMBER 7 Hamburger on Rolls with Trimmings, French Fries, Assorted Fruit Cups, Brownies, Milk	THURSDAY, DECEMBER 7 Hamburger on Bun, Relishes, Dill Slices, Green Beans, Cherry Squares, Milk
FRIDAY, DECEMBER 8 Submarine Sandwich, Buttered Whole Kernel Corn, Applesauce Cup, Chocolate Chip Cake, Milk	FRIDAY, DECEMBER 8 Fish Sandwich, Tater Tots, Tartar Sauce, Peas, Carrots, Lemon Pudding, Milk

PIONEER	
MONDAY, DECEMBER 4 Meat in Gravy over Mashed Potatoes, Choice of Stuffed Peppers or Buttered Macaroni, Homemade Roll and Butter, Choice of Fruit, Milk	WEDNESDAY, DECEMBER 6 Spaghetti with Meat Sauce, Toasted Salad, Homemade Roll and Butter, Fruit Jello with Whipped Cream, Milk
TUESDAY, DECEMBER 5 Hamburger on Roll, Relishes, French Fries, Buttered Green Beans, Choice of Fruits or Chocolate Pudding, Milk	THURSDAY, DECEMBER 7 Apple Juice, Pizzaburgers, Buttered Peas and Carrots, Cherry Crisp, Milk
FRIDAY, DECEMBER 8 Choice of Fish Sandwich or Hot Dog in Homemade Roll, Creamy Cole Slaw, Fruit, Cookie, Milk	

INSURANCE FISHER / WINGARD FORTNEY AGENCY

COMPLETE FINANCIAL PROTECTION WITH MATTHEW G. FORTNEY & EDWIN O. WINGARD

Call 453-4990

905 W. ANN ARBOR TRAIL, PLYMOUTH

Spotlight on Women



SHARON GLEASON

Mr. and Mrs. Carl E. Gleason of Pickford Avenue, Livonia, announce the engagement of their daughter, Sharon Eileen, to Roger Lee Stackhouse, son of Mr. and Mrs. Earnest L. Stackhouse of North Lima, Ohio. The bride-elect is a 1966 graduate of Farmington High School and employed by Bank of the Commonwealth in Detroit. Her fiancé graduated from the Salem School of Technology and is employed by Honeywell Information Systems, Inc. They plan a Jan. 6 wedding.



LINDA BEAUMAN

Mr. and Mrs. Dale Beauman of Greenbriar Avenue, Plymouth, announce the engagement of their daughter, Linda, to Glenn A. Grubb, son of Mr. and Mrs. John Grubb of Jener Avenue, Plymouth. The bride-elect is a 1971 graduate of Plymouth High School and attended Eastern Michigan University. She is employed as a secretary by Draugelis and Ashton, attorneys. Her fiancé graduated from Plymouth High School in 1969 and attends General Motors Institute. A March 24 wedding is planned.



KAREN GILIN

Mr. and Mrs. John Gilin Jr. of Marblehead Avenue, Farmington, announce the engagement of their daughter, Karen L., to Timothy L. Bar, son of Mr. and Mrs. Robert Bar of Westfield Avenue, Livonia. The bride-elect is a 1971 graduate of Our Lady of Sorrows Catholic High School and is employed as a receptionist in the office of Dr. Donald M. Turner. Her fiancé, a 1970 Franklin High School graduate, is serving in the U.S. Air Force Reserve at Keesler AFB in Mississippi. Their wedding date is July 6.

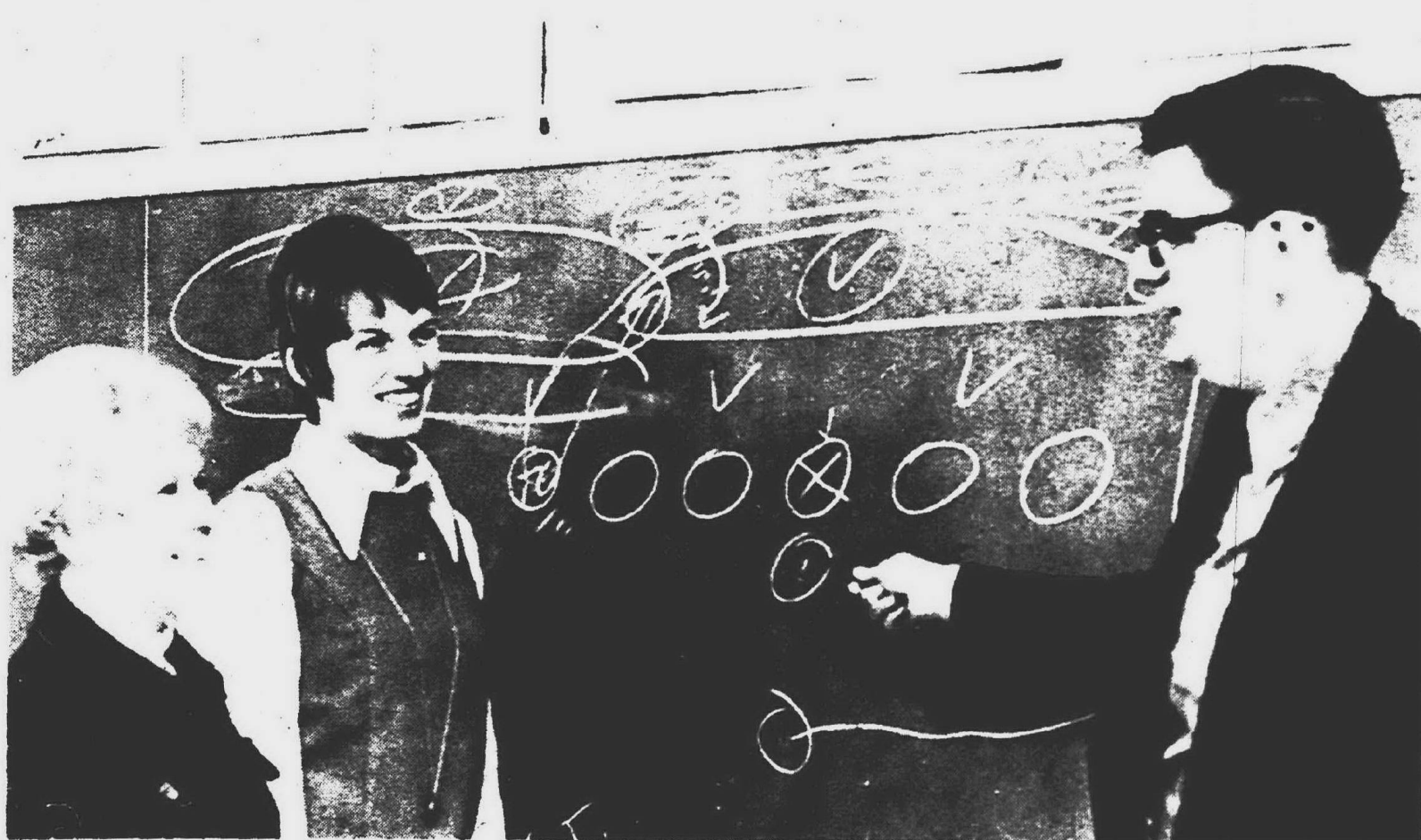

IF YOU CAN'T keep your husband away from the TV set during the football season you might as well find out what the game's all about. At least that's the idea of Mrs. Catherine Wilkin, left, and her daughter-in-law, Mrs. Stephanie Wilkin, both of Garden City, who were among the "football widows" who enrolled this fall in a class taught by Robert Moseley, (right) public

relations director and attendance officer for the Garden City school district. The course in the district's adult education program has been designed to help women appreciate football and talk about it with their husbands, and Moseley taught it complete with diagrams of common plays. (Observer photo by Leonard Poger)

Musicale Program Is 'Joy'

"Joy," a program ushering in the Christmas season, will be presented Wednesday, Dec. 6, at 12:30 p.m. in the First Presbyterian Church of Farmington by the Farmington Musicale. The church is located at 11 Mile and Farmington Road.

Carolee McDaniel of West Bloomfield, church organist and Musicale member, will

give an organ concert including selections from Bach, D'Aquin and Gigout.

She also will accompany the Farmington Musicale chorus, directed by Sue McCallum, in a rendition of the Bach cantata, "For Us a Child Is Born." Betty Love, contralto, and Margaret Savelly, soprano, will perform the cantata solos, with Marilyn

Truitt, Musicale president, appearing as guest soloist.

The chorus also will perform Joyce Eiler's "Tiny King."

Verna Roberts is program chairman and Delphine Osterdale tea chairman. The Farmington Musicale is a member of the National and Michigan Federations of Music Clubs.

Registration For Madonna Begins Monday

Early registration for new Madonna College students is scheduled Monday, Dec. 4, from 9 to 11 a.m. and 1 to 5 and 7 to 9 p.m.

High school students who

want to earn college credit before graduation must register on that date.

Later registration for new students is scheduled at the same hours Wednesday and

Thursday, Jan. 3 and 4.

More information on Madonna courses is available from the office of the registrar. Madonna is located at 36600 Schoolcraft, Livonia.

Arts, Crafts Sale Benefits Handicapped

Arts and crafts produced in a sheltered workshop for the mentally handicapped will be on sale at a fair this weekend. The event is being held Dec. 2 and 3, from 10 a.m. to 6 p.m.,

in the Western Wayne Association for Retarded Children facility, 27250 Michigan Avenue, (one block east of Inkster Road), Inkster. The association will also

have a "mother's booth" of handcrafted items, a baked goods booth, stamps and coins, a white elephant table and a buffet luncheon (from 11 a.m. to 5 p.m.). Santa Claus will be on hand.

The association operates two programs, the sheltered workshop and a small day-care center. Total enrollment is 42. There is no outside funding and operating expenses are met by tuition fees, community donations and fund-raising events, such as the fair.

Livonia Club Meets Dec. 6

Mrs. Brad Brasel and Mrs. Mike Fandrei will give a demonstration on Christmas decorations at a meeting of the Federated Garden Club of Livonia at 8 p.m., Wednesday, Dec. 6.

It will be held in St. Mat-

thew's United Methodist Church, 30900 Six Mile, Livonia.

Anyone interested in attending should contact Mrs. Stephen Russo, 17262 Westbrook, or Mrs. Glenn Beerink, 32952 Summers.

Phi Beta Kappa Celebrates

A dinner at 6:30 p.m. Tuesday, Dec. 5, at Marygrove College, McNichols and Wyoming, Detroit, will mark the 196th anniversary of the founding of Phi Beta Kappa.

Mrs. Lawrence Smith of Birmingham, president of the Detroit Association of Phi Beta Kappa, said all members and guests are welcome.

A musical program, "Why Opera?" by students and faculty of the Marygrove and University of Detroit music department, will follow the dinner.

Law Dance

The Livonia Bar Association and the Lawyers' Wives of Livonia will hold their annual dinner dance Saturday, Dec. 2, in the Dun Rovin Golf Club.

Dave Gee, a member of the bar association, will put on a magic show and dance music will be provided by the Ray Tini combo.



KATHY CHOBOT

Mr. and Mrs. Joseph Chobot of Dearborn announce the engagement of their daughter, Kathy Jane, to Michael Porth, son of Mr. and Mrs. Frank Porth of Redford Township. A February wedding is planned.



DARLENE SCHURIG

Mrs. Virginia Hayden of Detroit announces the engagement of her daughter, Darlene Louise Schurig, to Phillip Donald Schlack, son of Mr. and Mrs. Donald Schlack of List Avenue, Farmington. Both are 1970 graduates of Clarenceville High School. An April 14 wedding is planned.



DONNA NIEMECK

Mr. and Mrs. Stanley P. Niemeck of Northville Forest Drive, Plymouth, announce the engagement of their daughter, Donna Mary, to James C. Fisher, son of Mr. and Mrs. Kenneth Fisher of Gold Arbor Avenue, Plymouth. The bride-elect is a 1970 graduate of Plymouth High School and employed by Ace Controls. Her fiancé graduated from Plymouth High in 1967 and works for Western Electric. They plan to marry March 17.

Engaged

Carol Ann Laverne, Church in Redford Township, daughter of Mr. and Mrs. Albert J. Laverne of Redford Township, and Gary Anthony Morgan, son of Mr. and Mrs. Anthony Morgan of Detroit, plan to be married Aug. 24 in Our Lady of Loretto Catholic

Hygiene Unit Meets Dec. 9

The Detroit Natural Hygiene Society will present a sprouting demonstration at 7:45 p.m., Saturday, Dec. 9, in the Northland Concourse Auditorium (downstairs), Lot E, Aisle 100, Greenfield and Eight Mile Roads, Southfield.

Mrs. Janie Wishart, will show how to sprout soy beans, alfalfa and mung beans for use in salads. She will pass out

samples. Mrs. Wishart is a member of the Royal Oak Organic Garden Club.

There is a charge of \$1 for members and \$1.50 for non-members.

AMERICAN HARDWARE GARDEN SUPPLIES LUMBER

2 FLOORS HOME & GIFT CENTER

VISIT OUR WINE CELLAR ON THE 2ND FLOOR We will teach you how to make wine at home.

CUSTOM MADE SCREENS WAYNE COUNTY'S LARGEST FIREPLACE CENTER

NEW HOURS: SUN 10-4 MON & FRI 9-9 TUES, WED, THURS, SAT 8-6

AMERICAN Hardware & Supply Co.

1145 W. 8 MILE • LIVONIA PHONES 478-0300 • 477-7645

STOP SMOKING NOW

SEND \$2.00 for book of excellent method to quit and stay the EX-Smoker.

Tarpen Publishing 520 Hampton Road Grosse Pointe Woods, Michigan, 48236

Special Warehouse Sale!!!

INDUSTRIAL QUALITY HEAVY DUTY **4^C EACH**

PLASTIC BAGS 30 Gal. Size 100 IN A BOX

SCHOOLCRAFT MARKET COMMERCIAL LEVON PLYMOUTH

Warehouse & More 12257 MARKET ST. LIVONIA

club secretaries...

Don't duplicate your bowling sheets, letters, reports, programs yourself! Let Mr. Kwikie print them "while-you-wait".

There's One Near You
Kwikie Duplicating Center

LIVONIA
• 34733 Plymouth Rd.
Phone: 422-1680
• 16329 Middlebelt Rd.
Phone: 261-8390

GARDEN CITY
33265 Ford Rd.
Phone: 261-3070

FARMINGTON
33245 Grand River Ave.
Phone: 476-0190

SOUTHFIELD
• 22513 Telegraph Rd.
Phone: 444-5069
• 19483 W. 10 Mile
Phone: 356-6099

DETROIT
15105 W. 8 Mile Rd.
Phone: 342-6630

YOUR CHOICE

\$2.99 SQ. YD. VALUES TO \$6.95

NOBODY BEATS MY PRICE

YOUR CHOICE OF:
DUPONT 501 NYLON
HEAVY NYLON SHAG
POLYESTER SHAG
COMMERCIAL NYLON TWEED

Choose from OVER 100 ROLLS

ALL FIRST QUALITY

BUY DIRECT FROM OUR CARPET WAREHOUSE AND SAVE!!!

• Free Parking • Easy Terms • Immediate Installation

Cary's Carpet Co.

20319 MIDDLEBELT (Just S. of 8 Mile) 477-1290

Mon., Thurs., Fri. 9 a.m. - 9 p.m.
Tues., Wed., Sat. 9 a.m. - 6 p.m.

Milo's

DECORATING CENTER

38249 10 Mile Rd.
in the Freeway Shopping Center
open Mon., Thurs., Fri. 9-9
Tues., Wed., Sat. 9-6
SUN. 12 NOON TO 6 P.M.

BIBLES BOOKS CHURCH SUPPLIES

Dickson's of Livonia
BIBLES & BOOKS

33493 Seven Mile
LIVONIA - 477-7720

A. R. KRAMER Co.

6 ft. Vinyl & Linoleum

REMNANTS

1.95 Sq. Yd.
Dealers Welcome

Commercial • Residential
522-5300

15986 Middlebelt, Livonia
4 blks. N. of 5 Mile

FOR GOSH SAKES!
You Must Visit
KITCHEN MART
Do-It-Yourself Headquarters
For Kitchen Cabinets

DECEMBER SALE 30% DISCOUNT

- Assembled and Finished
- FREE Planning
- FREE Instructions
- Bring in your Measurements
- FREE Estimates
- Ready to Install

"Try Us, You'll Like Us!"
266-6300

14900 TELEGRAPH RD.
HOURS: 10-6 Daily 10-6 Sat.

JUNIOR BOOT SHOPS

NOW OPEN!
CHATHAM SQUARE CENTER
11 MILE & MIDDLEBELT

MON.-THURS.-FRI. 9:30-9
TUES.-WED.-SAT. 9:30-6
CLOSED SUNDAY

COMPLETE LINE OF ORTHOPEDIC & CHILDREN'S SHOES
476-2727

EVERYDAY LOW PRICES!
Perms \$12.50 Up - Breck Wella Zotas
S/S \$4.00 Up - Tints \$9 Complete
HAIR CUTS \$2.50 Any Style

Gerry's Beauty Salon

Tues. Wed. 9-5:30
Thurs. Fri. 9-6:00
Sat. 9:30-4 Eve. by Appointment

LIVONIA SHOPPING CENTER
15269 Farmington Road
at 5 Mile Road - Across from Indian Village Cleaners

425-5430

WINE MAKERS!

Complete fermentation equipment and supplies including wine grape juice concentrates from Spain, France and 10 varieties of California.

Wine Art
LIVONIA 5 PLAZA
LIVONIA 28477 5 MILE 522-0690

BERKLEY 3996 12 MILE 545-3695
LANSING 1617 E. KALAMAZOO



THE OPERA "Amahl and the Night Visitors" will be presented in the First United Presbyterian Church of Farmington Dec. 3. Singers from left are Donald McEachen, John Cross, Robert Taylor, Susan Mosshammer and Donald McDaniel.

Presbyterian Choirs Present 'Amahl' Dec. 3

Choirs of the First Presbyterian Church of Farmington will present the one-act Christmas opera, "Amahl and the Night Visitors," the evening of Sunday, Dec. 3, in the church sanctuary. There will be two performances, at 6 p.m. and 8 p.m. The church is at Farmington and 11 Mile Roads.

Seats are reserved and tickets are available from any member of the church choir, from Mrs. Nancy Taylor at the Quakertown office of the Metropolitan National Bank of Farmington, or from the church office.

Susan Labatt is producer-director of the opera, the first ever commissioned for American television. It has

been presented by NBC each Christmas Eve since 1951 and has been seen by more people than any American opera. John Cross will direct the music for the Farmington presentation and Carolee McDaniel will be accompanist. Others in the cast include Sheldon McDaniel, Robert Taylor, Don McEachen, Don McDaniel and Susan Mosshammer.

"Amahl" is the warming story of a crippled shepherd boy who lives with his widowed mother in a hut by the side of a road leading to

Bethlehem. The Three Kings of the Orient pause on their way to see the infant Jesus for rest and refreshment. Amahl calls in neighboring shepherds to see the kings and the wonderful gifts they carry. The shepherds entertain the kings with dancing and a feast of fruits and nuts.

During the evening, the crippled Amahl is miraculously cured. Out of gratitude, his mother allows him to join the three kings when they resume their journey.

Church Temple Presents Drama By Rabbi

"Does It Pay To Be Jewish?", a play by Rabbi Sherwin T. Wine, will be presented at 8:30 p.m. Friday, Dec. 8, in place of the regular service in Birmingham Temple, 28611 W. 12 Mile, Farmington.

Rabbi Wine, leader of Temple Israel, and Lorraine Ernst will head the cast. She is a graduate of the Goodwin Theater and has appeared on local television as well as in the Jewish Community Center's production of "Another Part of the Forest."

The purpose of the play is to promote reflection on the meaning of Jewish identity.

Following the play, the congregation members and guests will be divided into small discussion groups to consider the implications of the drama.

Birmingham Temple, in keeping with its philosophy of Humanistic Judaism, has experimented with several innovations for its Friday evening services. The drama presentation is the latest.



A SENIOR CITIZENS' BOOTH will be one of the features of the Christmas Boutique at St. Agatha Catholic Church, Redford Township, on Sunday, Dec. 3. Mrs. Vickie Jacobson (left), Ed Grobowski and Mrs. Margaret Silversides look over some of the wares to be sold.

Seniors' Work Is Featured By St. Agatha

Senior citizens, headed by Mrs. Margaret Silversides, are contributing a lion's share of work to the Christmas Boutique scheduled Sunday, Dec. 3, in St. Agatha Catholic Church, 19700 Beech - Daly, Redford Township.

The elder members of the church have been working since May on ponchos, Raggedy Ann dolls, pillows and other handmade items to sell in their own booth.

They also will stock and staff a bake shop for the boutique, to be open from 8

a.m. to 4 p.m. in the school gymnasium. St. Agatha is located just north of Grand River.

A Christmas shop will feature hand-painted angels, pine cone wreaths and decorated ornaments. The children's shop has a large variety of knits and hand-sewn clothing, and a special toy shop will show Barbie bride dresses.

Several other shops will feature Christmas gift ideas, and there will be a snack shop open all day.

New Canton Church Will Hold Services

Sunday worship services begin Dec. 3 for the new Geneva United Presbyterian Church serving Canton Township. They will be held at 10 a.m. each Sunday in Pioneer Middle School, 46081 Ann Arbor Road (west of Canton Center Road), Plymouth.

The Rev. Jeffrey S. Goldsmith, organizing pastor of the new congregation, will speak on "Anticipation." The current best-seller "Jonathan Livingston Seagull" will be used as a sermon illustration.

Nursery care will be available for all pre-school children. The new church's offices are at 43951 Bannockburn Drive, Plymouth.

St. Innocent Bazaar Dec. 10

A special Christmas social, with games and gifts, is planned Sunday, Dec. 10, at St. Innocent Orthodox Catholic Church, 23300 W. Chicago. The fun will begin at 3 p.m.

Among gifts to be awarded as prizes are handmade hats, purses, pillows, pillowcases, toys and aprons. Special gifts will be a handmade mohair sweater and baby's shawl as well as Christmas decorations.

Tickets, at \$2 per person, will be obtainable at the door.

Covenant Players Visit Ward Church

The Covenant Players, a contemporary drama group from California, will perform in Ward United Presbyterian Church, Farmington Road and Six Mile, Livonia, at 7 p.m. Sunday, Dec. 3.

The group was organized a decade ago and presented its first series of Christian dynamics productions in September 1963.

Charles Tanner, who had been seeking for some time to develop drama in the church, was commissioned to write and produce three one-act plays dealing with themes relating man and God.

His plays were received with such enthusiasm that the theater group stayed together and became the Covenant players.

The Players received 64 requests for performances during their first year and 614 the second year. The first road

trip was to Seattle in 1965, and out of it grew a regular touring group.

To date, the Covenant Players have given more than 65,000 performances and traveled to 50 states, Europe and Canada. Some of their outstanding shows have been put on for Vietnam veterans in hospitals, on planes in flight and on ox - carts during HemisFair 68.

Jewish Welfare Group To Meet

Families Will Light Candles For Advent

Family lighting of the Advent candles will be part of the seasonal observances in the First United Methodist Church of Farmington beginning Sunday, Dec. 3.

The Harold Humble family will light the first candle in the advent wreath during the family worship service at 10 a.m.

Longtime members of the church, Harold and Jane Humble and their four children have served in India as members of the United Methodist board of missions.

Other families in the church will light the other three advent candles on succeeding Sundays in December.

Also part of the Dec. 3 service will be a brass trio, three young members of the church who performed in the Farmington Community Ecumenical Thanksgiving service.

Bob Kelley will play the trumpet, Jeff Humble the baritone and Colin Olsen the trombone.

Professor Leon A. Jick, director of the newly-formed National Institute for Jewish Life, will be the principal speaker for the 26th annual Institute of the Jewish Welfare Federation.

It will be held in the Jewish Community Center, 18100 Meyers, Detroit, from 9:30 a.m. to 2:30 p.m., Wednesday, Nov. 29.

THE INSTITUTE for Jewish Life is a division of the Council of Jewish Federations and Welfare Funds, and is charged with developing innovative programs to strengthen and enhance the quality of Jewish life.

Jick's morning keynote address will focus on the

quality of Jewish life in America. A panel discussion will follow. The panelists will be Mrs. Milton A. Weiss, chairman of the 1971 Women's Division Institute, moderator; Mandell L. Berman, federation president and one of four Detroiters selected as trustees of the national institute; Mrs. Maxwell Lapides, 1970 recipient of the Sylvia Simon Greenberg award; Rabbi Joel Pouppou of the B'nai Brith Hillel Foundation of the University of Michigan; and Irwin Shaw, executive director of the Jewish Community Center and consultant to the institute.

Jick will speak at 1 p.m. on the correlation of Jewish life in Israel with the Diaspora.

Technology Is Topic

Dr. Abraham Nemeth, who invented a braille code for mathematics, will be the first speaker for the 11th annual Breakfast Forum Series of the men's club of Congregation Beth Abraham - Hillel, opening Sunday, Dec. 3.

The breakfast meeting will be held at 10 a.m. in the Synagog in the Synagog Building, 5075 W. Maple, West Bloomfield.

Dr. Nemeth, professor of mathematics and computer science at the University of Detroit, will speak on "Living in this Technological Age." Women of the congregation and other guests are invited to hear him.

Other guest speakers scheduled for the 1972-73 series are Prof. Alfred Kelly of the Wayne State University history department, John Riccardo, president of Chrysler Corp., Wayne County Sheriff William Lucas and a panel of young business executives.

Yule Movie Party Planned

The Parent-Teacher League of Hosanna - Tabor Lutheran Church, 9600 Levee, Redford Township, will sponsor a Christmas party in the church beginning at 1:30 p.m. Saturday, Dec. 9.

There will be Christmas cartoons, Fibber Magee, and Laurel and Hardy movies. Christmas candy will be distributed. The cost is 45 cents for children and 75 cents for adults.

Church Organ Dedication Set

St. Martin Episcopal Church will hold a public dedication of its new organ and a recital Dec. 3 at 7:30 p.m. The church is at 24699 Grand River, Detroit.

The new 14-rank organ will be dedicated by the Very Rev. Leslie Harding, dean of the

Grand River convocation. At the console will be William J. Johnston, organist and choir-master at St. Martin.

Works by Buxtehude, Bach, Purcell, Mozart, Reger, Dupre, Langlais and Widor will be included in the program.

A Cordial Invitation to Attend SPECIAL SERVICES

Memorial Church of Christ
35475 Five Mile Road, Livonia

December 3-8
6:30 Sunday 7:30 Nightly



MAX HICKERSON
Evangelist



ROBERT HARGRAVE
Song Leader & Soloist

CHRISTMAS CONCERT by
the GREAT LAKES BIBLE
COLLEGE CHOIR at 7:15
WEDNESDAY, DEC. 6th

TEMPLE BAPTIST CHURCH

23800 W. Chicago
Dr. G. B. Vick, Pastor
Sunday School 10 a.m.
Morning Worship 11 a.m.
Evening Service 7 p.m.

Speaker: 11:00 a.m.
Dr. G. B. Vick
7:00
Dr. DAVID CAVIN,
Springfield, Missouri
LESSON: Esther III

FREE BUS TRANSPORTATION
TO SUNDAY SCHOOL
Call 255-3337

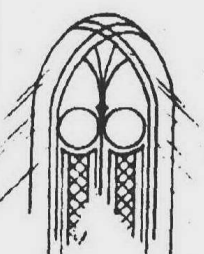

WML 2-FM Detroit
Friday 7-7:45 p.m.
Saturday 7-7:30 p.m.

CHURCH OF CHRIST
(CHRISTIAN CHURCH)
MEMORIAL CHURCH OF CHRIST
(CHRISTIAN CHURCH)
35475 Five Mile Road, Livonia
BIBLE SCHOOL 9:30 a.m.
WORSHIP SERVICE 10:45 a.m. (nursery provided)
6:30 p.m. Youth Meetings and Evening Worship
Max Capeland, Minister
Mark McGilvrey, Associate Minister

CHRISTIAN SCIENCE
Churches of the area cordially invite you to attend their services. Sunday School is conducted at the same hour as church, and care is provided for children of pre-Sunday School age.
Hours of Service
FOURTH CHURCH, Detroit 11 a.m.
24400 W. Seven Mile near Telegraph
EIGHTH CHURCH, Detroit 10:30 a.m.
26011 Grand River at Evergreen Rd.
FIRST CHURCH, Garden City 11 a.m.
33111 Ford Road
FIRST CHURCH, Plymouth 10:30 a.m.
1100 West Ann Arbor Trail
FIRST CHURCH, Farmington 11 a.m.
33825 Grand River Avenue
WEDNESDAY TESTIMONIAL MEETINGS HELD AT 8 P.M.

UNITED METHODIST
NEWBURG UNITED METHODIST CHURCH
36500 Ann Arbor Trail
Rev. William R. Rorer, Minister
Rev. Ben Bohnsack, Asst. Minister
422-0149
Worship and Church School
9:30 and 11:00 a.m.
Call 261-8600
Ext. 201
ALDRSGATE UNITED METHODIST CHURCH
(Redford Township)
10000 Beech Daly Road
(Between Plymouth and West Chicago)
533-7905
Ministers
Wm. G. Wager and Wm. M. Smith
Dr. of Education, Mrs. Theo Wright
MORNING WORSHIP
9:30 and 11 a.m.
Church School 9:30 and 11
Baby care provided for all services

FIRST UNITED METHODIST CHURCH
of Garden City
6443 Merriam Road
Phone: 421-8628
Minister: Rev. Glenn Keltberg
SUNDAY SCHOOL
9:30 Sunday School
Nursery through adults
10:45 Morning Worship
and Children's Service
6:30 Junior & Senior High U.M.Y.F.

FIRST UNITED METHODIST CHURCH of Plymouth
45201 Rickenbacker
463-6290
Ministers
Paul M. Cargo and Dean A. Klump
9:30 & 11 a.m. Worship Service
Church School
9:30 Nursery-Adults
11:00 Nursery - 5 year olds
ORCHARD UNITED METHODIST CHURCH
30450 Farmington Road
Between 12 and 14 Mile
MA 5-8220
9:30 and 11:00 a.m.
Worship and Church School
Eric S. Hammer 851-4464
CLARENCEVILLE UNITED METHODIST CHURCH
20300 Middlebelt, Liv. ER 4-3563
9:00 a.m. First Worship Service
10:15 a.m. The Church School
11:15 a.m. Second Service of Worship
6:30 p.m. Youth Meetings
7:30 p.m. The Evening Service
7:30 p.m. Vespers The Mid-Winter Service
Elate A. Johns, Minister
Nursery provided in all services

FIRST UNITED METHODIST CHURCH of Farmington
33112 Grand River ER 4-8873
Worship, Church School and Nursery
10:00 a.m.
Rev. John N. Howell
Rev. Howard F. Snell
261-8600
St. Matthew's United Methodist Church
30900 Six Mile Road
422-6038
William D. Rickard, Pastor
Jerome K. Smith, Associate Pastor
9:30 & 11 a.m. Worship
Nursery Available
9:30 a.m. Church School (All Ages)
Sr. High Fellowship Sunday 7 p.m.
Jr. High Fellowship Tuesday 7:30

REFORMED CHURCH IN AMERICA
CHURCH OF THE SAVIOR
38100 Five Mile Rd.
Sunday School 9:30 a.m.
Divine Worship 10:30 a.m.
Evening Study Groups 7 p.m.
"Nursery Care is Provided at All Morning Worship Services"
Rev. Ronald VanDerWort, Pastor
Minister of Evangelism, Rev. Moody Van

BYZANTINE (GREEK) CATHOLIC
Sacred Heart Byzantine Catholic Church
29125 W. 6 Mile, Livonia
427-2100
Rev. Don G. Freude
Sat. 7:30 p.m. Vespers
Sunday 8:30 a.m. Masses
9:00 & 11 a.m. Divine Liturgy

LUTHERAN
Wisconsin Evangelical Lutheran Churches
WISCONSIN LUTHERAN RADIO HOUR WDRQ 93.1FM
Sunday 11 a.m.
In Livonia -
St. Paul's Ev. Lutheran Church
17810 Farmington Rd.
Pastor Wilfred Koenig 261-8755
Worship Services 8:30 and 11 a.m.
Sunday School 9:45 a.m.
In Plymouth -
St. Peter's Ev. Lutheran Church
1243 Pennman Avenue
Pastor Leonard Koenig 453-3293
Worship Services 8:30 and 10:30 a.m.
Sunday School 9:15 a.m.
In Redford Township -
Lola Park Ev. Lutheran Church
14750 Kinnick
Pastor Edward Zill 532-8555
Worship Services 8:30 and 11 a.m.
Sunday School 9:45 a.m.
In Westland -
Our Savior Ev. Lutheran Church
Warren at Farmington Rd.
Pastor Jack A. de Ruiter 427-8119
Sunday School 9:15 a.m.
Worship Service 10:30 a.m.

LUTHERAN CHURCH OF THE RISEN CHRIST
Missouri Synod
48250 Ann Arbor Road
(M-14) City of Plymouth
Rev. Kenneth E. Zielke
453-5252
Worship Services
every Sunday 8:00 a.m.
and 10:30 a.m.
Bible Class 9:15 a.m.
(Nursery Provided)
St. Paul's Lutheran Church and School
(Missouri Synod)
Middlebelt at 8 Mile Rd.
474-0675
W. F. Rutkowski, Pastor
Thomas A. Scherger, Asst. Pastor
J. Welter, Principal
8:30 and 11:00 a.m.
9:40 Sunday School
Worship Service (Nursery Provided)

PRINCE OF PEACE LUTHERAN CHURCH
(Missouri Synod)
12 Mile at Farmington Rd.
474-0210
Rev. Victor M. Messenbring
Worship Services
8:30 a.m. and 10:45 a.m.
Sunday School 9:30 a.m.
Nursery Provided, During Late Service

FAITH LUTHERAN CHURCH
30000 Five Mile Road
Holy Communion
Every Sunday
Worship 8:30 and 10:30 a.m.
421-7249
HOLY TRINITY LUTHERAN CHURCH
(Missouri Synod)
39020 Five Mile Rd.
between Newburg and Haggerty roads
Office Phone 464-0211
The Rev. Fred Balke, Pastor
Sunday Worship Service
9 a.m. and 10:30 a.m.
Saturday Evening Worship at 7:00 p.m.
Nursery 9:00 Sunday School 10:30

SAINT MATTHEW THE EVANGELIST
29910 Mirion Dr.
Farmington
Next Service
Pre-Thanksgiving
Services 3:00 P.M.
Nov. 19th
7:10 P.M. West of Farmington Rd.
5 Houses North of 12 Mile Rd.
Phone 626-9557
Pastor Rev. C. A. MacKenzie

AMERICAN LUTHERAN CHURCHES
CHRIST LUTHERAN
14360 Warner Road, Redford
Rev. Jerry Stroud
Family Worship
10:00 a.m.
Study for All Ages 11 a.m.
Nursery Provided
BIBLE AB
ACACIA
X
SCHOOLCRAFT
261-8600, Ext. 201

ST. JOHN
23225 Oak Road, Farmington
Pastor Charles Fox
474-0888 or 474-6488
Worship 8:30 and 11 a.m.
Sunday School 9:40 a.m.
Nursery Provided
SWORD of the SPIRIT
30883 Seven Mile Road, Livonia
Pastor William D. Wolfe
Family Worship 10 a.m.
Study for All Ages 11 a.m.
Phone 478-3818 or 591-8585

UNIVERSITY HILLS CHURCH
(CHRISTIAN REFORMED)
Worship with Us at
11 a.m. and 7 p.m.
at our New Church
Farmington Road at I-96
Dr. J.H. Elms 477-1350

Church Will Hang Greens

Trinity Church of the Brethren, W. Chicago at Inkster, Redford Township, will begin its Christmas observances on Dec. 3 with the "Hanging of the Greens". This will be followed by a potluck luncheon at 12 noon. The church's youth department will hold a candle-making party at 2 p.m.

The women of the church will hold a party at 8 p.m., Dec. 7, and the Christian education department will present its Christmas program at 11 a.m., Dec. 17.

Christmas Eve services, Dec. 24, will be at 7.

Parkdale Hosts Evangelist

The Rev. William Caldwell, evangelist and author from Tulsa, will conduct special services nightly from Dec. 5 to 10 in the Parkdale Assembly of God, 36516 Parkdale, Livonia.

Services Tuesday through Thursday will be held at 7:30 p.m., and the church's annual missionary convention will begin Friday, Dec. 8, to climax the week.

A "Supper from Around the World" will be served at 6:30 p.m. Friday, and Rev.

Caldwell will show slides of his missionary trips.

On Saturday, the church plans a 6:30 p.m. time of special prayer, with emphasis on missions, and Sunday services at 11 a.m. and 7 p.m. will feature a missionary victory rally. There will be music by the Parkdale Voices.

The Rev. David Kristy, pastor of Parkdale Assembly of God, said the public is invited to all services.

Rev. Caldwell's mission work has taken him to all 50 states and many foreign countries.



WILLIAM CALDWELL

Rev. Lester Kinsolving's Religion Update

The lot of the minister's child has never been easy.

But the heavy burden of an unmerciful stereotype (a choice between being either Superprude or Holyterror — with nothing in between) has now been substantially increased — from the White House, of all places.

"I remember very well when I was a kid that the minister's son was the biggest liar in the classroom," announced John Ehrlichman, one of President Nixon's top aides.

"I'm afraid we've got something of that kind confronting us in this political election," Ehrlichman told reporters, in reference to what he alleged were falsehoods enunciated by a minister's son named George McGovern.

ERLICHMAN is the president's top domestic adviser — in a nation whose laws and ideals are manifestly opposed to discrimination against anyone on the basis of ancestry.

But since Ehrlichman once knew one lying minister's son, therefore Senator McGovern can be regarded as suspect — along with all other ministers' sons who have felt the brunt of this thoughtless remark from so high ranking a source.

During an interview, Ehrlichman told this columnist that the untruthful minister's son (whom he declined to identify) was his classmate in junior high school in Santa Monica, Calif.

When asked whether there were in that class any politicians' sons, (among those liars besides "the biggest"), Ehrlichman at first chuckled, and then added, seriously:

"My comment was directed only toward one minister's son, George McGovern, who has in his campaign wrapped himself in his father's mantle."

HAVE NIXON'S poor but hardworking parents in Whittier not been extensively featured during the campaign?

Ehrlichman conceded that they had, and went on to comment:

"In the area of political hyperbole, I've found that there is a peripheral effect you don't contemplate at the time you make statements."

The presidential assistant went on to note:

"Perhaps my statement in this regard was unfortunate, and perhaps too colorful. The only untruthful ministers' sons I have known are this school classmate and my boss' opponent."

RARELY HAVE any of the Nixon administration insiders so apologized — most of them reportedly being as righteously self-assured as presidential press secretary Ron Zeigler.

And Ehrlichman's apology may help alleviate the burden upon all ministers' sons — such as being reared in the goldfish bowl of a personage, where in the event of any misbehavior at all, the gossip can gallop.

Bible College Choir To Sing

The choir of Great Lakes Bible College will be in Livonia for a concert on Wednesday evening. The group will be singing at 7:15 p.m., Dec. 6, in Memorial Church of Christ, 35475 Five Mile, as part of special services being held throughout the week of Dec. 3-8.

Max Hickerson, minister of the Cloverbrook Christian Church in Cincinnati will speak at the 10:45 a.m. and 6:30 p.m. services on Sunday. He will also speak at Monday-Friday services, at 7:30 p.m. Mr. and Mrs. Robert Hargrave of Lansing will be in charge of the music at these services.

Max Copeland and Mark McGilvery are the church's ministers.

10 Commandments Viewed Anew

The Ten Commandments will be viewed not as restrictions to liberty but 10 means of keeping all at liberty in a talk by a Christian Science lecturer from England speaking in Farmington Dec. 9.

Geith A. Plimmer, internationally-known member of the Christian Science Board

of Lectureship, will be sponsored by the First Church of Christ, Scientist, of Franklin - Meadowlake when he speaks at 10:30 a.m. in the Old Orchard Theater, Orchard Lake Road.

His talk, "The Healing of Moral Weakness," will be free and open to the public.

CHURCH DIRECTORY

CONGREGATIONAL

MT. HOPE CONGREGATIONAL CHURCH

30330 Schoolcraft Road — 425-7280
Sunday Service at 10:30 a.m. Worship and Church School

Interim Minister Norman W. Grange

Helen and Jack Trudgeon
Directors of Music

EPISCOPAL

The Episcopal Church welcomes you

Saint Andrews, Livonia
16360 Hubbard Road
421-8451
Sunday Worship
8:00 - 9:00 - 11:00
10 a.m. Deaf Worship

Holy Spirit, Westland
34645 Cowan Rd.
261-8460
(Serving Southwest Livonia)
Transportation available - call church

Saint John's, Plymouth
574 S. Sheldon Road
453-0190
Sunday Worship
8:00 a.m. and 10:00 a.m.

CHURCHES OF CHRIST

FARMINGTON
36500 Eleven Mile
WEST OF DRAKE ROAD
SUNDAY WORSHIP
11 a.m. and 6 p.m.
Bible School 10 a.m.
Wed 7:30 p.m. Worship
Earl Davis, Minister
582-5878

GARDEN CITY
1657 Middlebelt Rd.
SUNDAY WORSHIP
11 a.m. and 6:30 p.m.
Bible School 10 a.m.
Wed 7:30 p.m. Worship
Robert E. Ashby, Minister
422-8680
or 261-1894

LIVONIA
15431 Merriman Rd.
SUNDAY WORSHIP
10:50 a.m. and 6 p.m.
Bible School 9:45 a.m.
Wed 7:30 p.m. Worship
Ronald White, Minister
427-8743

PLYMOUTH
9301 Sheldon Rd.
Bible School 9:30 a.m.
Sunday Worship
10:30 a.m. and 6:30 p.m.
Wed 7:30 p.m.
J. Paul Brown, Minister
453-7630

See Herald of Truth

TV Channel 9 Sunday 9:30 a.m.

Call or Write for Free Correspondence Course

PRESBYTERIAN

ROSEDALE GARDENS
PRESBYTERIAN CHURCH
Hubbard at West Chicago
Worship and Church School 9:00 a.m. and 11:00 a.m.
Pastors Richard C. Dunkelberger, D.D.
Arthur Beumler Jr.

WARD UNITED
PRESBYTERIAN CHURCH
OF LIVONIA
Farmington Road and Six Mile Road
422-1150
Worship and Bible School
9:30 and 11 a.m.
"HOW GOD BUILDS"
Dr. Hess
7:00 p.m.
Rev. Franklin Williams, Minister
COVENANT PLAYERS
Contemporary Religious Drama Group
WED 6 P.M. FAMILY DINNER
7 P.M. to 8:30 P.M.
Classes for All Ages
Nursery provided for all activities
9:30 a.m. Broadcast
WOMC - FM 106

ST. MARK'S PRESBYTERIAN
28701 Joy Rd. (E. of Inkster)
778-9340
"Serving The Four Communities"
EVERYONE WELCOME
CHURCH SCHOOL AND WORSHIP
10:00
Rev. Ivan G. Smith, Pastor

ST. TIMOTHY PRESBYTERIAN CHURCH
ADRIAT IN AN IMPERSONAL WORLD?
VISIT ST. TIMOTHY PRESBYTERIAN
ON NEWBURGH RD. SOUTH OF SIX MILE FOR TEN O'CLOCK WORSHIP
(Complete Church School and Nursery)
or call Rev. CARL GUNDERSEN 261-4844

ST. PAUL'S Presbyterian Church
27475 Five Mile Road
GA 2-1470
"Everyone Welcome"
Dr. William F. Whittledge
Rev. Arnold S. Datzel
Rev. William A. McGaughey
SERVICES
9:30 and 11 a.m.

GENEVA UNITED PRESBYTERIAN CHURCH
WORSHIP 10:00 A.M.
PIONEER MIDDLE SCHOOL
46081 ANN ARBOR RD. (1 mile West of Sheldon Rd.) PLYMOUTH
Rev. Jeffrey S. Goldsmith
Pastor
FOR INFORMATION 453-1664

CHURCH OF CHRIST
KENWOOD CHURCH OF CHRIST
20200 Merriman, Livonia
South of 8 Mile Road
478-8222
Lee Baltzer, minister
Keith Gardner, Associate Minister
SUNDAY SERVICES
Bible School 9:45 A.M.
Morning Worship 11:00 A.M.
Evening Service 7:30 P.M.
WEDNESDAY
Hour of Power 7:30 P.M.
Christen's Hour 1:45 Sunday
On WBFG (98.7 Fm)

PLYMOUTH First Presbyterian Church
701 Church 453-6464
Philip Rodgers Magee
Minister Henry J. Welch
Eminent

COMMUNION at both services
9:30 Church School
Nursery thru 4th Grade
11:00 Church School
Nursery thru 8th Grade
9:30 and 11:00 a.m. Worship

For information on placing church ads
Call 261-8600 ext. 201

CHRISTIAN CHURCH (Disciples of Christ)
LIVONIA CHRISTIAN CHURCH
36075 7 Mile Rd. 476-2075
Pastor Rev. Donald Moseley
Sunday Worship 9:30 a.m.
Sunday School 10:45 a.m.

NEW IN TOWN? LET US PUT OUT THE MAT FOR YOU! A COMMERCIAL HOME COME WARM

THE MOST FAMOUS BASKET IN THE WORLD
WAYNE COUNTY
Office 361-7750
LIVONIA, PLYMOUTH
NORTHVILLE, REDFORD
GARDEN CITY AND WESTLAND

OAKLAND COUNTY
Office 842-0130
FARMINGTON AND SOUTHFIELD

CALL 261-8600 ext. 201

CHURCH OF CHRIST
KENWOOD CHURCH OF CHRIST
20200 Merriman, Livonia
South of 8 Mile Road
478-8222
Lee Baltzer, minister
Keith Gardner, Associate Minister
SUNDAY SERVICES
Bible School 9:45 A.M.
Morning Worship 11:00 A.M.
Evening Service 7:30 P.M.
WEDNESDAY
Hour of Power 7:30 P.M.
Christen's Hour 1:45 Sunday
On WBFG (98.7 Fm)

SOUTH REDFORD CHURCH OF CHRIST
26505 W. Chicago
Gene Ellis, Evangelist
Bible School 9:45 a.m.
Morning Worship 11 a.m.
Youth Hour (for all ages) 6 p.m.
Evening Service 7 p.m.
Wednesday Service 7:15 p.m.
Church 255-3020

ASSEMBLIES OF GOD

FAIR HAVEN ASSEMBLY OF GOD
876 North Beech Dale
Dearborn Heights, Michigan
274-5755
Rev. Fred D. McDaniel, Pastor 425-1089
SUNDAY SCHOOL 10:00 a.m.
MORNING WORSHIP 11:00 a.m.
SUNDAY EVENING 7:00 p.m.
WEDNESDAY BIBLE STUDY AND YOUTH SERVICE 7:30 p.m.

PARKDALE ASSEMBLY OF GOD
36516 Parkdale
1 1/2 S. of Plymouth and Levan Rds.
Rev. David M. Krist
SUN. P.M.
Rev. Leonard Nichols, Director, TEEN CHALLENGE
Revival Crusade
Dec. 5-10 with Evangelist Wm. Caldwell of Tulsa, Oklahoma
Tues-Thurs 7:30 p.m.
Fri-Sat 6:30 p.m.
Sun. 11 a.m. 7:30 p.m.
—Charismatic Center—
425-0490 or 422-6000

You Are Welcome to Worship with us
FARMINGTON HILLS CHRISTIAN CENTER
Meeting (During Construction) at the
DUNCLE JR. HIGH
12 Mile at Farmington Rd.

Bible School 10:00 a.m.
Worship 11:00 a.m.
Evening Service 7:00 p.m.
Wed 7:30 p.m.

You'll like our honest desire for God, and interest in you.
Gene Perault, Pastor

BAPTIST

CALVARY BAPTIST CHURCH
43065 Joy Road, Plymouth
Phone 453-6749 or 455-0022
Services 11 a.m. and 7 p.m. Bible School 9:45 a.m.
Rev. G. Douglas Routledge
Pastor
Tom Hovermale, Minister of Music
Ken Evans, Interim Youth Pastor

First Baptist Church
45000 N. Territorial Rd.
Plymouth, Michigan
455-2300
9:40 Sunday School
11:00 Morning Worship
6:30 Evening Service
7:30 Youth Meetings

Strength For Today
Faith For Tomorrow
Christ gives courage to face each day's crisis and hope for a more joyous tomorrow.

CHRIST IS THE SOURCE OF SPIRITUAL POWER.

SUNDAY 9:30 a.m. Family Bible Study (Graded study of God's word for 2's thru Adults)
10:45 a.m.
6:00 p.m. Worship (Nurses Provided) Children's Bible Clubs Youth Groups
7:00 p.m. Evening Worship (Slides of the city of Jerusalem and narration by Pastor Bosley)

WEDNESDAY 6:15 p.m. Family Dinner by Reservation
7:30 p.m. Bible Study for the Family

GRAND RIVER BAPTIST CHURCH
SIX MILE ROAD
(1/2 Mile West of Farmington Rd.) LIVONIA

MAIN STREET BAPTIST CHURCH
Affiliated with Southern Baptist Convention
8481 Main Street, Plymouth
483-4781
The Rev. H. Thesselt, Pastor
722-7395

Sunday School 9:45 a.m.
Morning Worship 11 a.m.
Baptist Training Union 9:30 p.m.
Evening Worship 7:30 p.m.
Wednesday Service 7:30 p.m.
—DEAF MINISTRY—

Holy Cross Greek Orthodox Church
25125 Middlebelt Rd.
Farmington 477-1677

Rev S. J. Anthony, M.B.
Pastor
Temporary Chapel Services
21575 W. 10 Mile, Southfield
11:15 a.m. Sunday School
11:15 a.m. Divine Liturgy

English Sermon
"Visitors Always Welcome"

CALL 261-8600 ext. 201

North Farmington Baptist Church
(American Baptist Convention)
32500 W. Thirteen Mile Rd.
(between Orchard Lake and Farmington Rds.)
Rev. Stanley D. Nicol, Pastor
Sunday Worship 10:00 a.m.
Sunday School 11:00 a.m.
MA 8-5967

Livonia Baptist Church
Affiliated with Southern Baptist Convention
32840 Schoolcraft
2 blocks East of Farmington Road
422-3783
Rev. Elvin Clark, Pastor 474-1073
Sunday School 9:45 a.m.
Morning Worship 10:50 a.m.
Baptist Training Union 6 p.m.
Evening Worship Hour 7 p.m.
Wednesday Service 7 p.m.
Services interpreted for the deaf

ALPHA BAPTIST CHURCH
28051 W. Chicago
(Near Inkster Rd.)
Sun. School 9:45
Worship 11 a.m.
7 p.m.

Nursery Available
Pastor, W. Carlton Young

Call 261-8600 Ext. 201

Community Baptist Church
26237 W. Warren 522-3710
Garden City
Rev. James S. Allen, Pastor
Sunday School 10:00 a.m.
Sunday Morning Service 11:00 a.m.
Sunday Evening Service 7:00 p.m.
Wed. Week Prayer Service 7:45 p.m.
Where the dept. takes part at every service

GREEK ORTHODOX

THE LIVONIA CHAPEL of SAINTS CONSTANTINE and HELEN GREEK ORTHODOX CHURCH

15956 Middlebelt 834-5671
Divine Liturgy 10:30 a.m.
Sunday School 10:30 a.m.

Rev. Peter C. Remondos, Pastor

Main church at 4801 Oakman Blvd. in Detroit

Area Deaths And Funerals

JOSEPH F. CALIGURI — Services for Mr. Caliguri, 52, of 30266 Puritan Livonia, were held in Fred Wood Funeral Home with the Rev. Franklin Williams officiating. Burial was in Cadillac Memorial Gardens West.

Mr. Caliguri was an engineer for Penn Central Railway and a member of Ward United Presbyterian Church.

Survivors are his wife, Mildred, four daughters, Mrs. Gordon Macaulay, Mrs. Rose Kupel, Mrs. Martin Allan and JoAnn Caliguri, three brothers, one sister, and three grandchildren.

LAWRENCE C. CARLTON — Services for Mr. Carlton, 75, of 18482 Comstock Livonia, were held in the Fred Wood Funeral Home with the Rev. James Smith officiating. Burial was in Roseland Cemetery. Mr. Carlton died Nov. 17 at Plymouth General Hospital.

He was a factory worker for Ford Motor Co. and a member of Warrendale Community Church.

Survivors are his wife, Christine, a son, Leon C. five daughters, Mrs. Marce Smith, Mrs. Ramona Swanberg, Mrs. Lorraine Salisbury, Mrs. Joyce Doyle and Mrs. Ruth McCarthy, 23 grandchildren and three great-grandchildren.

THOMAS CHIANETTA — Services for Mr. Chianetta, 63, of 9723 Houghton Livonia, were held in Fred Wood Funeral Home with burial in St. Hedwig Cemetery. Mr. Chianetta, a tool maker for Ford Motor Co., died Nov. 19 at Garden City Hospital. He was a member of Our Lady of Good Counsel Church.

Survivors are his wife, Esther, a son, Pasquale, and four grandchildren.

ANGELINA GREMO — Services for Mrs. Gremo, 83, of 16327 Westbrook Livonia, were held in Fred Wood Funeral Home with burial in Mt. Olivet Cemetery. Mrs. Gremo died Nov. 25 at her home. Mrs. Gremo was a housewife and member of St. Colette Catholic Church.

Survivors are three daughters, Mrs. Mary Pasquale of Livonia, Mrs. Elizabeth Leonati and Mrs. Matilda Cecchini, four grandchildren and eight great-grandchildren.

NELLIE D. POINTER — Services for Mrs. Pointer, 81, of 10080 Garvelt Livonia, were held in Fred Wood Funeral Home with the Rev. Gene Sorenson officiating. Burial was in Taylor Cemetery. Mrs. Pointer, a housewife, died Nov. 18 at Boston General Hospital. She was a member of Unity Church of

West Suburbia, and was the widow of the late Ray Pointer.

Survivors are a daughter, Dorothy M. Wing, three grandchildren and one great-grandchild.

OLIVER WAGNERS — Services for Mr. Wagner, 70, of 16253 Southampton Livonia, were held in First United Methodist Church, Plymouth. Mr. Wagner died Nov. 27 in St. Mary Hospital after a brief illness.

Natives of Fall River, Mass. Mr. and Mrs. Wagner moved to Livonia in 1958 following his retirement. He was active in the Foster Grandparents program at Plymouth State Home and Training School. He also was a member of Thomas F. Hughes Masonic Lodge, Redford.

Survivors are his wife, Carolyn, two daughters, Mrs. Richard Eaton of Salt Lake City and Mrs. Howard Sprio of New Haven, Conn., a son, Oliver Jr. of Livonia, and nine grandchildren.

SCHRADER Funeral Home INC.
280 SOUTH MAIN STREET PLYMOUTH, MICHIGAN
Phone GL 3-3333

Our 68th Year

The Schrader Staff

The quality of funeral service is determined by the competence and dedication of the people who provide it. Our staff has both the ability and the determination to excel.

Serving As We Would Wish to be Served



"You can't teach an old dog new tricks" is a familiar saying, and it often applies to people as well as to members of the canine set.

Not at our firm, however. We use the years to full advantage... always seeking, always learning, always accepting new ways of helping when we're sure they are better ways of helping.

HARRY J. WILL Funeral Home inc.
25450 PLYMOUTH ROAD
4412 LYVERNOS AVENUE
535-3722

The Order of the Golden Rule
An International Affiliation of Dependable Funeral Directors

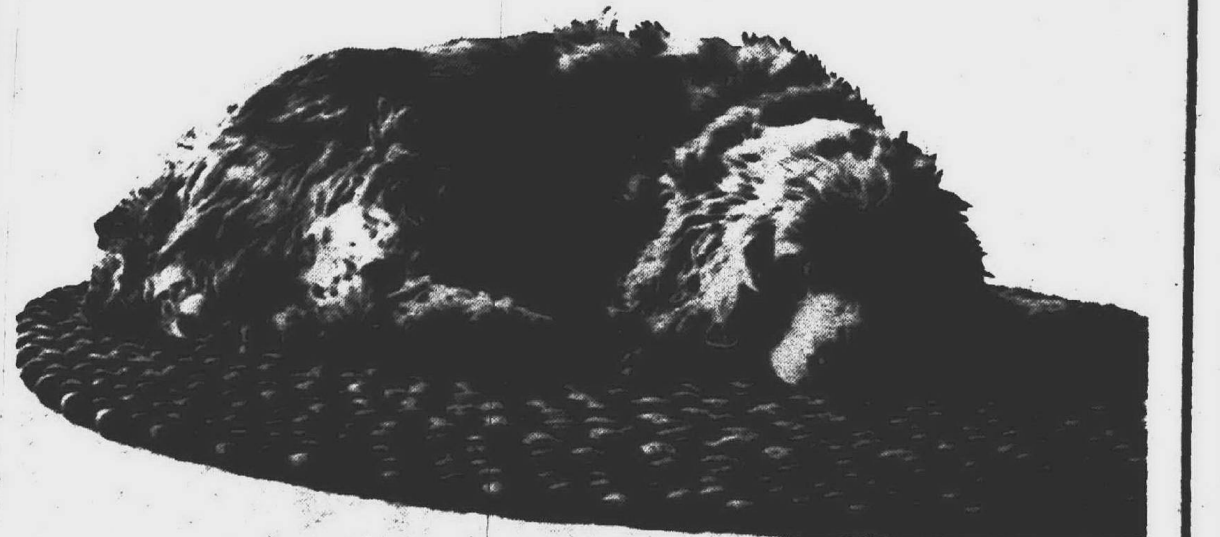

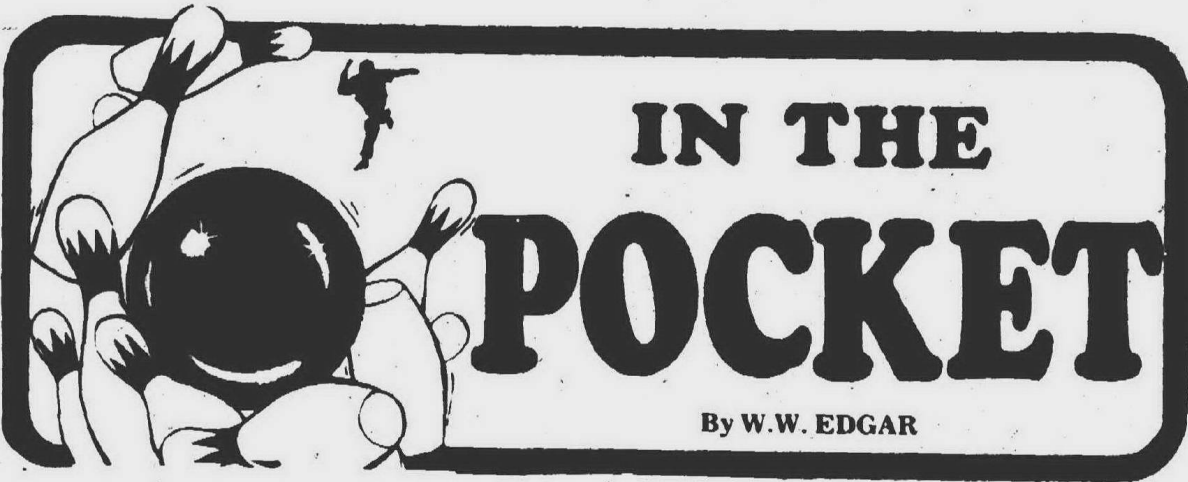

Ann Setlock, former "queen" of the metropolitan area bowlers, and long time member of the Thunderbird Inn team, has served notice that she is on the way back.

Competing in the Ladies Major League at Pine Tree Bowl last week, the Garden Lanes instructor put together games of 223, 258 and 226 for 707 -- the third highest series bowled by a woman in the area this season.

The top score was a 727 bowled by Penny McLain, one of the rising young stars, several weeks ago, and a few days later Freda Chandler posted a 709 count.

Ann had been nursing a back ailment during most of last season and the early weeks of the present campaign. But the 700 series now is serving notice that she'll be in the thick of the race for top average honors over the rest of the way.

SCORING dropped off a bit in the men's classics during the week. After a series of sky-rocketing counts, only three 700 series were posted during the past week.

Jimmy Shelp topped the list with a 733 total at Westland. He strung games of 278, 247 and 208 to beat out Leo Stantomburlo by 20 pins for the pace-making role.

The third to break the 700 barrier was Bob Cassar in the Wonderland Classic last Tuesday night. Bob opened with a 259, but fell to 199 in the second game and then closed with 248 for his big count.

DICK PRESTON, another

veteran, missed the charmed circle by nine pins, counting a 691 at Wonderland.

WHILE THE individuals are in a bit of a slump, interest in team scoring is increasing and two combinations set a fast pace in the Wonderland loop. Hank Gniwewski's team posted a 3213 and Redford Bowling Sales had a 3125.

The top mark is held by George Bashara's Wonderland team with a 3251.

One of the big features of the night was produced by Jim Large of the Roma Hall team, when he registered a 203 triplicate.

SPEAKING OF triplicates, Janet Fox, bowling in the Farmington Country Club league at Northwest Lanes, rolled three identical games of 189. It is the highest triplicate reported by a woman this year.

LISTED AMONG the oddities of the week is an all spare game rolled by Duaine Wigger at Bel-Aire Lanes. A 126 average bowler, she rolled 180 in her all spare game and wound up with a 487 series.

THE WOMEN took the play away from the men in the Bel-Aire Classic that had been the highest scoring circuit in the area.

Pat O'Malley bowled an unusual 246 game in that she had two misses. She then added a 174 and 145 for a 565, saying "my legs felt like rubber near the finish."

At the same time Arlene Garver placed a 201 game between counts of 153 and 165

for 519 to lead the senior house league.

The "Lady of the Week," insofar as local leagues are concerned, is Nancy Hill, a 149 average bowler, who fired a 618 to establish a new high for the Ladies Classic at Westland. Though she carries only a 149 average she came through with games of 178, 208 and 232.

A NEW NAME popped up among the winners in the Livonia Lanes singles classic when Eleanor Slavin topped the field with 469 - 138 - 607. The single game winners included Betty Moeller with 174 - 37 - 211; Lois Merriman with 179 - 29 - 208 and Loretta Reed with 174 - 44 - 218.

JEAN CLOW took top honors for women in the Mayflower Mixed League with a 557 series that included a 209 game. Robert Bellesteer topped the men with a 235 in 611 and Mary Boldt took some of the spotlight by converting the 5-10 split.

THERE WAS quite a battle at Farmington Lanes for top honors in the Farmington Noon Classic before Jan Vanderwill landed on top with a 243 game in a 571 series. At this figure she beat Gloria Mertz who had a 211 in 562.

The Hibbs family also shared much of the spotlight for the week when Kevin Hibbs had a 209 in 612 in the Teen Classic and Carol was the leader among the girls with a 180 in 496.

Then to top it off, Kenny Hibbs paced the Junior House League with a 263 in 635.

ROUNDING OUT the week Tod Lipa was high among the juniors at Country Lanes with a 560 and Bert Lamb had a 257 game between counts of 172 and 129 for 558 in the men's circuit.

U-D Whips Borgess, 56-43

Bishop Borgess fell into a turnover slump and dropped to 500 basketball with a 56-43 loss to U-D High, putting the Spartans at 2-2.

U-D ran around Borgess' man-to-man defense in the opening quarter to spurt

ahead, 18-9, and maintained its lead at the half, 27-15.

BORGESS dropped off the mark by 14 in the third quarter but rebounded to close within three points at the start of the fourth, 40-37.

The ball started turning U-D's way again and Bill Ward made good on two one-and-one plays to put U-D out of reach and Borgess into the loss column.

Borgess sported two in

scoring double figures with Mark Sopko popping in 16 and Greg Drypen 12.

SENIOR SOPKO now has totaled 87 points in four games for a 21.7 average.

Greg Jansen was the lone

player in double figures for U-D with 12 points.

Now with two non-league parochial losses and two public school victories in the books, Borgess is ready for Double A competition. The Spartans opened with Divine Child Friday, have another non-leaguer with Garden City East at home Tuesday (Dec. 5) and travel to Servite on Friday.

Wayne Tips GC West

Call it "first-game jitters," label it inexperience, no matter the title the Garden City West-Wayne Memorial cage opener was a whistle blowing affair with a total of 62 fouls called.

The infraction contest was a tie at 31 apiece.

THE SCOREBOARD tally was a little different with Wayne an 84-66 victor.

Lathrup Girls Foiled In Cage Opener, 61-12

In their first taste of varsity competition, the Southfield Lathrup girls' basketball squad fell to Birmingham Seaholm, 61-12.

"I expected a sour note for the first few games but nothing like this," said Lathrup Coach Chuck Daniel. "Seaholm has been fielding a squad for the past three years."

The one bright note was the junior varsity's victory, 18-4. Lathrup travels to Birmingham Groves on Wednesday, Dec. 6 for game No. 2.

"This was just the kind of game I was scared of," said West Coach Chris Babler. "They (Wayne) came at us and ran, ran, ran. We got into foul trouble and they eventually got away from us."

West was ahead after one quarter, 18-16, and built up a 29-22 margin with two minutes left in the half. But Tiger Ken Kinsvator, a 6-5 junior and only returning starter, was already in foul trouble with four after six minutes in the first quarter, and Wayne came back at West cutting, the lead to 31-30 with two quarters left.

WAYNE OUTSCORED West in the third quarter, 27-15 and moved ahead 57-46.

With half of the final quarter remaining, the Tigers moved to within six, 70-64, but missed on a one-and-one situation and by this time, Kinsvator, captain Mark Kilborn and Ted Richmond had fouled out and the gap continued to widen.

West was 19 of 64 from the

floor for 28 per cent while Wayne hit on 32 of 67 for 47 per cent. The Tigers made good 28 of 45 from the charity line and Wayne popped in 20 of 41.

Wayne had five in double figures with Craig Barczuk tops at 16. John Marmul followed with 14, Steve Braun with 12, Glen Amborse at 11 and Steve Taylor with 10.

Kilborn paced West with 22. Bobby Carr added 14, and Richmond followed with 12.

Foil Finish

Wayne State University freshman fencer Greg Benko and former Tartar three-time All-American Rich Milazzo finished 1-2 in foil at the Cornell University AFLA Tournament in November of 1972.

our pledge: **LOWER PRICES**

REDFORD CASHWAY LUMBER COMPANY
11970 Farmington Road
261-5110

DO-IT-YOURSELF and \$AVE\$
ALUMINUM SIDING FACTORY SECONDS

FREE INSTRUCTION BOOK!
STEP BY STEP THE EASY DO-IT-YOURSELF WAY

YEAR END CLEARANCE SALE

Aluminum Siding	\$14.95 Sq.
Brick Siding	\$14.95 Sq.
Charcoal Siding	\$14.95 Sq.
Cream Siding	\$14.95 Sq.
Desert Sage Siding	\$14.95 Sq.
Gold Siding	\$14.95 Sq.
Gray Siding	\$14.95 Sq.
Green Siding	\$14.95 Sq.
Redwood Siding	\$14.95 Sq.
Yellow Siding	\$14.95 Sq.
3 Track Alum. Storm Windows	\$11.95
Storm Doors	\$12.95

8-7 daily
8-4 Sat.
NO SUNDAYS

YEAR END CLEARANCE SALE

FLAT ROCK
Aluminum Sales, Inc.
14544 Telegraph Road, Flat Rock
Just 1 mile South of Flat Rock

TELEPHONE **782-9890**

Wyandotte Slips Past Bentley, 2-1

Livonia Bentley opened it's '72-'73 hockey campaign on a sour note in a 2-1 loss to Wyandotte.

The Bulldog pucksters notched it at one all with four minutes remaining but Wyandotte slipped one into the Bentley net with 56 seconds left to score a first round triumph.

"We played good hockey but we were really hurting," said Bentley Coach Mike Dudley. "I could play only two lines because of injuries, but we will get them next time around."

The first period was marred by penalties, with Bentley getting the whistle five times on three trips and two hooks while Wyandotte was called for three two-minute infractions.

BENTLEY GOALIE Mark Reid kept it a scoreless tie, twice shutting the door when the Bulldogs were short two men.

Wyandotte broke the ice at the 8:29 mark in the second period on an unassisted goal by Rich Solowski. Only one penalty was called in the second, a two-minute high sticking penalty against Mike Trumitch of Wyandotte.

The Bulldogs tied the game at the 11:11 mark in the final stanza when Jeff Monson beat Wyandotte goalie Bill Fisher on a pass from Bob Wazilewski.

With only 56 seconds left on the clock, Wyandotte jumped ahead to stay on a goal by left-winger Rick Gatschell assisted

by Bob Langley, in a scramble shot in front of the Bulldog net. Wyandotte out-shot Bentley, 32-21.

BENTLEY HOSTS Southfield Wednesday (Dec. 6) in the opening contest of the newly formed Suburban Hockey League at Ford Ice Rink at 8 p.m.

The Bulldogs go against Churchill next at 7 p.m. on Friday, with Stevenson and Franklin matching talent in the 9 p.m. clash. Both of these games also will be at the Ford rink.

BENTLEY-WYANDOTTE FIRST PERIOD

No Score.
Penalties: Jepson (B), 0:42; Nelson (W), 5:24; Wazilewski (B), 8:02; McKernan (B), 8:17; Watkins (W), 9:24; Draheim (W), 11:10; Ward (B), 13:45; Manooch (B), 14:28.

SECOND PERIOD

Wyandotte-Solowski (unassisted), 8:29.

Penalties: Trumitch (W), 9:52.

THIRD PERIOD

Bentley-Monson (Wazilewski), 11:11.

Wyandotte-Gatschell (Langley), 14:04.

Penalties: Watkins (W), Wazilewski (B), 16:00.

BENTLEY..... 0 0 1-1

WYANDOTTE..... 0 1 1-2

Children 12 and under
Sleep Free Ski Free

when they bring their parents Monday through Thursdays to

PARK PLACE MOTOR INN
For rates and full details write to Park Place Motor Inn
270 Park Street
Traverse City, Mich. 49684
or, from within Mich., call us toll-free at 800/632-3324

STRATTON WELL DRILLING

• **24 HOUR EMERGENCY PUMP SERVICE**

1907 MEL COURT, WESTLAND
326-4543

RUTTMAN

5 H.P. HORNY TOAD \$109.95
AVAILABLE AT THE FOLLOWING DEALERS

RUTTMAN
24732 Ford Rd., Dearborn Hts.
278-5093

Come on over!

DEAL WITH THE ENGINE CHIEFS!

Arctic/Kawasakis from 292's to 440's.
NOW IN STOCK!

Come on over and pick your power from a full line of Arctic/Kawasaki engines. From the spunky 250cc to the big-hearted 440cc. Select the Cat and the engine size that's right for you. Sunday Driver? Trail Buff? Racer? Come on over. We've got your size.

The Cat
They're all coming over

SALEM LUMBER CENTER

30650 Plymouth Rd.
Ph. GA 2-1000
3 blocks West of Middlebelt

HOURS:
Monday through Friday
9 a.m. - 9 p.m.
Saturday 9 a.m. - 6 p.m.
Sunday 10 a.m. - 5 p.m.

FOREST CITY
YOU MUST BE SATISFIED • WE GUARANTEE IT!

NOBODY BUT NOBODY TOPS FOREST CITY SAVING YOU MONEY ON PRESCRIPTIONS! WANT PROOF? Bring us your next prescription or refill!

Prescriptions
COME IN OR HAVE YOUR DOCTOR CALL: 427-6671

Whitman's Fairhill assorted chocolates
3 47 4 Pound Box A delicious holiday treat

Squibb Theragran M vitamins and minerals
4 17 Bottle of 100 Plus 30 Free 7.89 Size

Shulton Old Spice gift set for a man
2 39 After shave lotion and men's cologne. 4 1/2 ounces each 3.75 Size Set # 3380

Barbasol foam shave lather
4/1.00 11 ounces Aerosol 9 3/4" Size

Harvest Pride fruit cake in gift canister
79¢ 1 1/2 pound cake filled with nuts and fruits

Desert Flower hand and body lotion to care for your skin
97¢ 16 Ounces

Revlon natural protein formula hair spray in choice of types
48¢ 12.5 Size 13 Ounces

lovely winter scenes or seasonal designs! Christmas cards in one design
1.38 Made to Sell at 3.50 Box of 25 Cards

distinctive 8 1/2 x 5 1/2" foil cards! colorful matching envelopes! embossed gold Christmas cards
2.78 Made to Sell at \$7 Box of 20 One Design

traditional and religious, foil and vellum Christmas cards
Pack of 25 vellum or 20 embossed foils. Colored envelopes.
Made to Sell at \$5

2.38

LIVONIA 13507 Middlebelt at Schoolcraft
427-6671
OPEN MONDAY THRU SATURDAY 9:30-9:30 • SUNDAY 11:30 A.M. to 5:30 P.M.

5 Point 3rd Quarter Pinpoints Glenn's Loss

Four minutes without a basket doesn't make it a long season but it did make for a disappointing cage opener for Westland John Glenn.

The Glenn Rockets, who opened last season with six consecutive victories, dropped

their non-league clash to Tri-River favorite Taylor Kennedy, 68-56.

Glenn led midway through the second quarter but fell behind at the half, 29-27. The "cold spell" then set in for the Rockets, with Kennedy

building up a 42-32 third quarter margin.

The Rockets scored only five points in the quarter, going four minutes without a score, and the rest was easy sailing for Kennedy.

KENNEDY WON the opening tip-off and led for the first six minutes. Glenn spurred ahead by three but trailed after the opening quarter, 15-12.

Kennedy also took the second quarter tip, jumped ahead by five points but hit a low spot and Glenn's Dave Carlington found the mark, putting the Rockets up, 25-20, with three minutes left in the half.

Glenn followed with three straight turnovers and Kennedy edged up by two at the half, 29-27.

CARLINGTON, Glenn's 6-4 senior, paced the Rocket squad with 16 points.

Kennedy started driving early in the third quarter while Glenn was having its problems breaking the Eagle zone and started throwing the ball up just for the sake of getting off a shot.

Glenn trailed after three quarters, 42-32.

THE ROCKETS came to within seven points with four minutes remaining but Carlington fouled out and the Glenn hopes dwindled with the hot shooting of Kennedy's Mike Louderman who totaled 23 points. Chris Bruder followed with 12 points.

Carlington was high game man with 25 points and 6-4 junior Brian Kaluzny followed with 10.

The Rockets hit on only 61 of 62 from the floor for 34 per cent and made good 14 of 19 at the line. Kennedy hit on 23 of 49 from the field for 47 per cent and made good 24 of 33 at the line.

Turf Tips, Quips

By Doc Minard

It will be like the "Charge of the Light Brigade" Saturday (tonight) at Northville Downs when 11 of the fastest and best pacers on the grounds clash in the fourth leg of the \$30,000 pacing series at the Jackson-Northville meeting.

The series was inaugurated by President and General Manager Leon Slavin a year ago when Thimble, a three year old Ohio owned, swept the five events and went back to the Buckeye State with earnings of \$15,000 for the five week period.

Seldom were there more than eight entries in any of the 1971 stakes. But the situation is a bit different this year when Racing Secretary Tom Smith discovered he had only 11 eligibles for the fourth leg.

This posed a problem of either splitting the field into two divisions of five and six or putting all in one race. Smith decided on the latter, fearing that races with only five or six entries could be disastrous if there were late scratches.

So, for the first time at a Jackson at Northville program, there will be 11 starters with eight in the first row and three trailers. The huge field, which lists a two horse entry from the Ralph Mapes stable, will mean that wagering will include a field.

There will be eight numbers in the betting along with a field that will include the No. 9 and No. 10 horses.

WITH TWO WINS in three legs, Michigan Mack, the speedster from the Mapes stable, is the early favorite. Matter of fact, there are those who believe Michigan Mack will make it victory No. 3 and then capture the \$10,000 finale in another week.

Mack teams up with stablemate, Grumpy Gabe, as the Mapes stable entry. Ralph will beat the reins of Michigan Mack and Gabe will be handled by Joe Mapes.

Bedford Jet, a victor in his first start of the meeting a week ago, may be the one who'll upset the favorite this time. Guided by Gordon Norris, The Jet always had a liking for the 'Downs half-mile strip and showed he's at top

form with his easy win in his debut.

KNIGHT DESIRE, a fast one from the Sid Lockhart stable of Pontiac who has been a disappointment in the series to date, showed excellent form in a workout earlier in the week and could win it all.

Others in the field are: Rushing Time, George Williams; Mr. Shadow, George Davis; Erlana's Valley, Eddie Morgan, Jr.; Ruby's Mission Time, Gerry Banfield; Pappa's Michael, Don McIlmurray; and Frontier Chip, Corky Ham-mell.

The stake is listed as the eighth event on the 10-race program.

EDDIE LANDAU, longtime associate of the late Lou Parlato in the program department at Jackson-Northville, Jackson Raceway, Northville Downs and Wolverine Raceway, is reported recovering from a seizure in St. Mary Hospital in Livonia.

Eddie, who is well known to the horsemen and to patrons, suffered the attack at the Northville track Saturday evening. It was thought at first he had a heart attack but latest information is that he did not.

He's undergoing numerous tests. Hospital attaches report he's resting comfortably. Perhaps get well messages from his many friends would make the days a bit brighter.

Racing Commissioner Leo Shirley doesn't have to announce the 1973 harness racing dates until mid-December, but from all indications it appears that management of the Wolverine and Hazel Park plants are pretty certain of what to expect. It is believed the commissioner will allot dates on practically the same basis as this year.

With that in mind and apparently assured that there won't be any changes, Wolverine has asked for and received Grand Circuit dates of June 8 to June 16 and Hazel Park will hold its Roaring Grand program from Sept. 8 through Sept. 15.

Get your husband a Toro Snow Pup for Christmas. It's good for him.

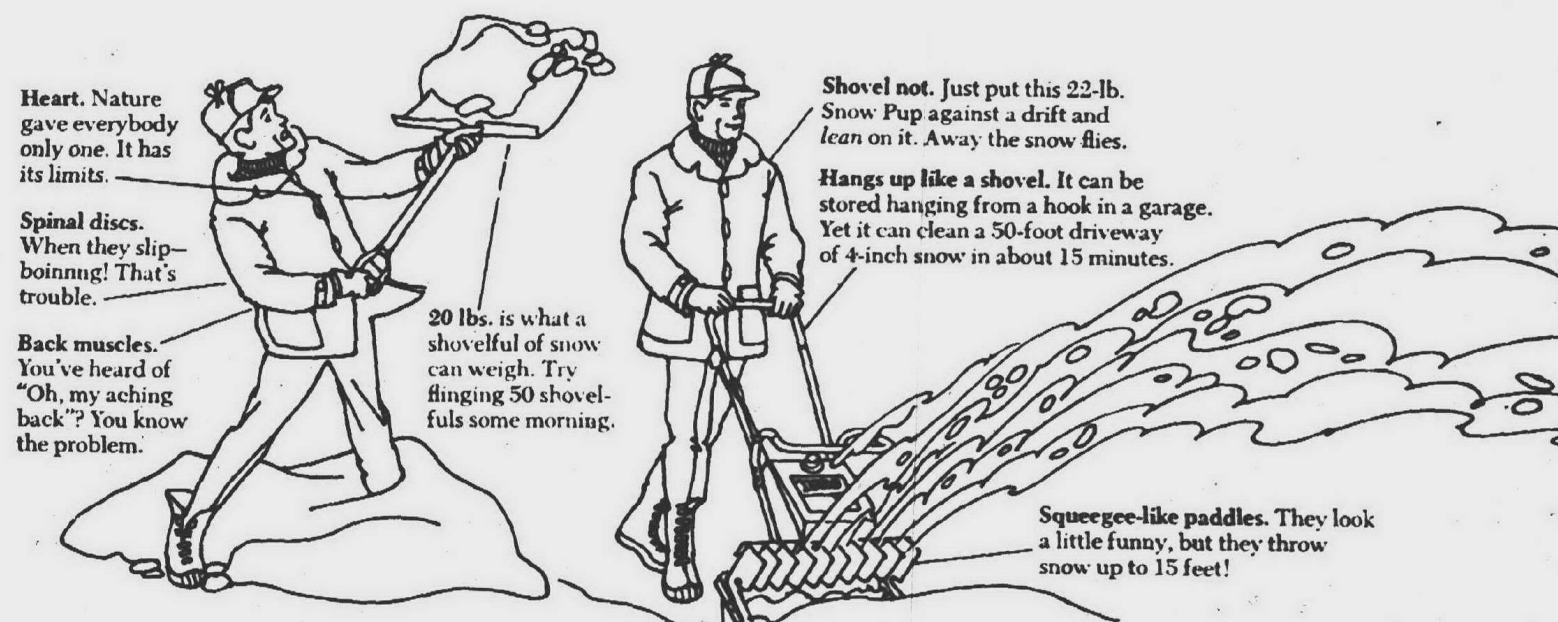

The Toro® Snow Pup® snow thrower comes in two sizes: a 14-inch model for a suggested \$124.95* retail price, and a 21-inch model for a suggested

\$139.95* retail price.

See the Snow Pup and other Toro snow throwers now in time for Christmas.

TORO

*Applicable in Fair Trade states only.

There's a dealer in Observerland TO SERVE YOU!

FARMINGTON	LIVONIA	PLYMOUTH	WESTLAND
FARMINGTON HARDWARE 33405 Grand River MAY'S MOWER 30733 W. 10 Mile Road MOWER SHOP 32480 Northwestern Hwy. GARDEN CITY TOWN & COUNTRY HARDWARE 27740 Ford Road	BURTON HOLLOW PRO HARDWARE 17162 Farmington Road H & R HARDWARE 27430 Joy Road LIVONIA HARDWARE 33533 W. 5 Mile Road LOEFFLER HARDWARE 29150 Five Mile Road	HEIDE GARDEN CENTER 696 N. Mill WAYNE D & D HARDWARE 4621 W. Wayne NORTHSIDE HARDWARE 2912 Wayne Road	DAVE'S ENGINE & MOWER 8513 Inkster MERRI-JOY HARDWARE 31519 Joy Road WAYNE LAWN & GARDEN 2103 Wayne WALLED LAKE FITZGERALD HARDWARE 970 W. Maple Road

if your house is bad news, here's good news.

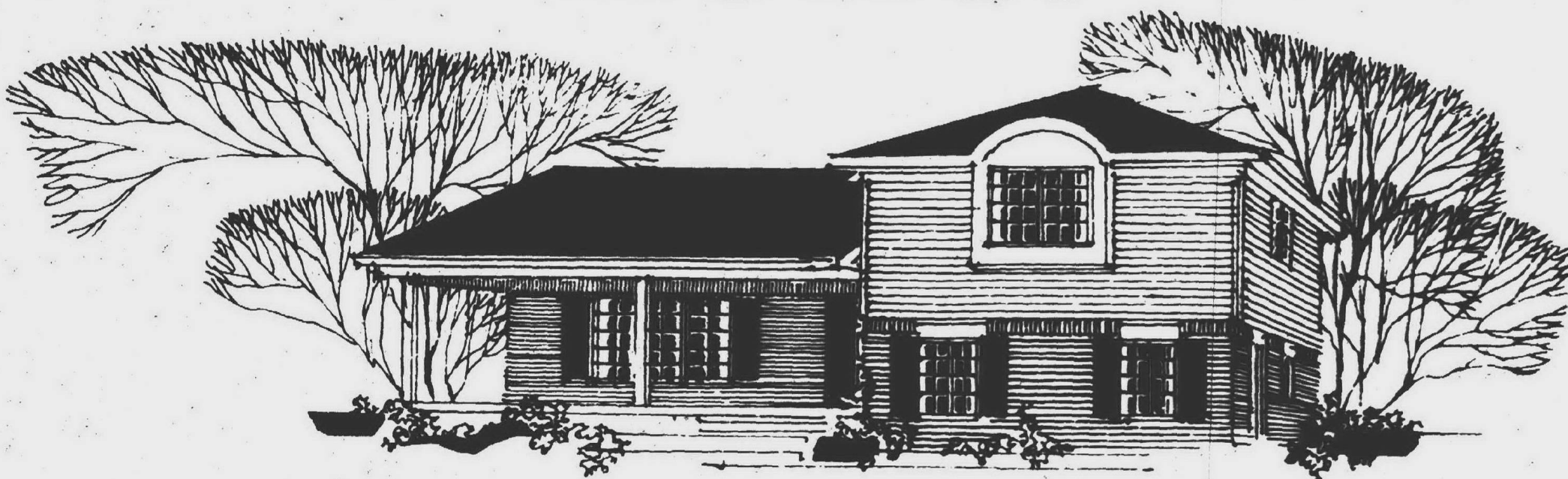

The HAMPTON \$34,900

Foxcroft

Remember when your house was just about the right size (a few kids and a day or so ago).

But squeezing your 4-bedroom family into a 2-bedroom house has probably meant just a few changes...like putting the tv in the bedroom or moving the dining room table into the living room. But we've got a solution to your space problem: **FOXCROFT**. Foxcroft homes are big homes. With 3 and 4 bedrooms. And Bright, airy kitchens. And natural fireplaces. And large basements. And family rooms. Plus plush carpeting throughout.

So if you're beginning to notice that you've got more elbows than elbow room, come see us at Foxcroft. And put a lot more room in your living.



The MANCHESTER \$37,500



The ESSEX \$29,900

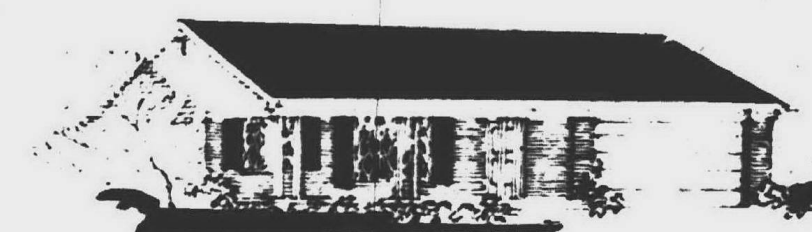

The SHEFFIELD \$36,900

Located on Goddard between
Beech Daly & Inkster Rd.
Models Open Daily 1-7. Closed
Thursdays.

292-3843

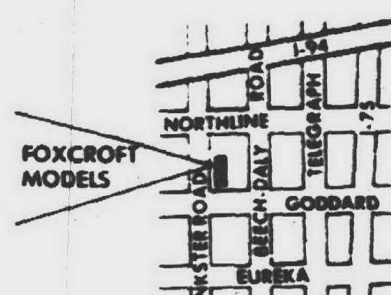

The HomeMasters



20600 Eureka Road, Taylor—Telephone 285-6404

Prep Schedule

BASKETBALL

SATURDAY

Churchill at Thurston

TUESDAY

GC East at Borgess

Churchill at Dearborn

Harrison at Oak Park

Plymouth at Franklin

AA Pioneer at GC West

Cherry Hill at Glenn

RU at Stevenson

CC at Southfield

Lathrup at Berkley

FRIDAY

St. Agatha at OL Lourdes

Dearborn at Bentley

Bishop Borgess at Servite

WL Western at Churchill

Millford at Clarenceville

Pontiac at Farmington

Harrison at Waterford

Franklin at GC East

Kennedy at GC West

Glenn at Oak Park

N. Farmington at Thurston

Plymouth at Allen Park

RU at Belleville

Lathrup at Groves

HOCKEY

WEDNESDAY

Southfield vs Bentley (Ford), 8 p.m.

THURSDAY

Lathrup at Southfield, 3 p.m.

FRIDAY

Churchill vs Bentley (Ford), 7 p.m.

Stevenson vs Franklin (Ford), 9 p.m.

SWIMMING

SATURDAY

Kimball Relays

TUESDAY

Franklin at Wayne

Churchill at Ann Arbor

Glenn at Ypsilanti

Southfield at Allen Park

Farmington at Plymouth

Belleville at N. Farmington

Sesholm at Thurston

WEDNESDAY

Ferrdale at Harrison

THURSDAY

RU, Glenn at Stevenson

Lathrup at Southfield

GC West at GC East

Oak Park at Farmington

WRESTLING

SATURDAY

Wayne Memorial Quad

Berkley Quad

MONDAY

Clarenceville at Crestwood

TUESDAY

Plymouth at Harrison

Bentley at Farmington

Southfield at Churchill

RO Kimball at Lathrup

WEDNESDAY

RU at N. Farmington

Ypsilanti at Thurston

THURSDAY

Kennedy at GC West

Harrison at W. Bloomfield

Crestwood at GC East

Glenn at Plymouth

Berkley at Southfield

FRIDAY

Stevenson at Ann Arbor

GIRLS' VOLLEYBALL

MONDAY

Kettering at N. Farmington, 4 p.m.

TUESDAY

Stevenson at Franklin, 3 p.m.

WEDNESDAY

Franklin at Oak Park, 3 p.m.

Glenn at Thurston, 4 p.m.

Churchill at Harrison, 7 p.m.

Kettering at Clarenceville, 7 p.m.

Mott at Plymouth

THURSDAY

Franklin at AA Pioneer, 3 p.m.

FRIDAY

N. Farmington at Harrison, 3:30 p.m.

AA Huron at Churchill, 2:30 p.m.

GIRL'S BASKETBALL

WEDNESDAY

Lathrup at Groves, 4 p.m.

THURSDAY

OL Mercy at Borgess, 8 p.m.

In Plymouth

'Nutcracker' Is Dec. 10

When the famed Severo Ballet Company brings its version of "The Nutcracker" to Plymouth at 4 p.m. Sunday, Dec. 10, Larry Shear of Southfield will dance the role of the Nutcracker Prince.

With music by Peter Ilyich Tchaikovsky and choreography by Sandra Severo (of Livonia), "The Nutcracker" will also be a showcase for the talents of Lisabeth Bailey and Laura Lee Stevens of Plymouth; Carole Cotter and Mary Hammel of Farmington; Lisa Moffitt of Westland; and Shauna and Shellee Joseph and Debbie Rubin of Southfield. The latter four play mice, and Laura Lee has the role of the King Mouse.

Miss Hammel will be the Sugarplum Fairy, and Miss Cotter, Miss Moffitt and Miss Bailey will be in several dances.

THE PLYMOUTH Symphony Orchestra, directed by Wayne Dunlap, will provide the music.

"Nutcracker" tells of the Christmas eve adventures of Little Clara, who has slipped from her bed and is sneaking into the living room to retrieve her favorite doll, a Nutcracker Prince.

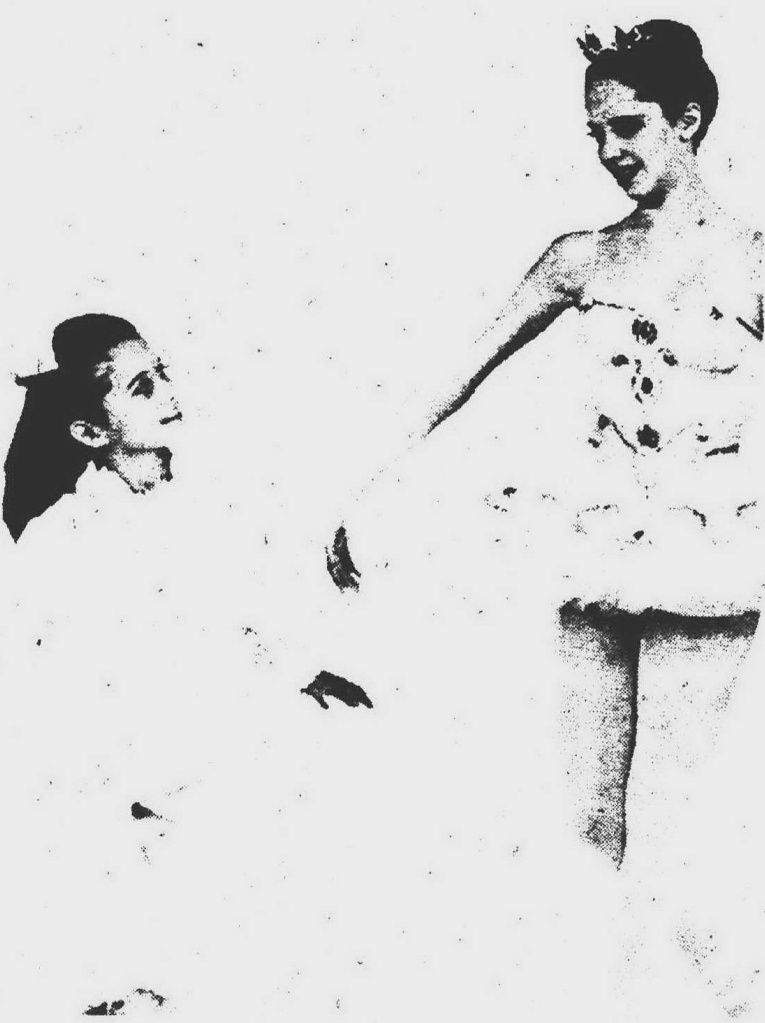

GISELE HETU admires the Sugarplum Fairy, played by Mary Hammel of Farmington, in this scene from "The Nutcracker." Gisele, who plays Clara, is the daughter of Detroit Symphony Orchestra conductor Pierre Hetu.

Frightened by the sound of scurrying mice, Clara dives for the door when suddenly the Nutcracker comes to life and rouses all the toys to meet the attack of the mouse army.

Clara watches as the battle rages, and the dolls' defeat seems certain until she hits the King of the Mice on the head with her shoe. In appreciation for her bravery, the Nutcracker Prince leads her through the land of snow into the kingdom of the Sugar Plum. Clara is presented to the Sugar Plum Fairy, and a dance festival is held in her honor.

TICKETS ARE now on sale at \$3 for adults and \$1.50 for students. They are available at Heide's Gift Shop, Harvey and Ann Arbor Trail; the Record Shop, 770 Penniman; and from Mrs. Robert Zerby, 10434 Homestead Lane. Mrs. Zerby will fill mail orders. Checks and self-addressed envelopes should be enclosed.

Last year's concert was sold out and the same thing is expected to happen this year. The company is giving two performances in Detroit's Ford Auditorium on Dec. 9 and a third on Dec. 16 in order to meet popular demand in the Detroit area.



DANCE HALL HOSTESSES in the Livonia-Redford Theater Guild's "Sweet Charity" include (from left) Pam Nelson, Susan Chapman and Karen Collins. Mrs. William Cowen, 7728 Lear Court, Westland, and Mrs. Corky Foster, 16772 Country Club, Livonia, have tickets for the Neil

Simon-Cy. Coleman musical comedy. It will be seen in Bentley High School Auditorium, Five Mile and Hubbard, Livonia, Dec. 8-9 and 15-17. Curtain time is 8:30 every night but Sunday, when it is 7:30. (Evert photo)

Jewell Chorale Plans Concerts

The Kenneth Jewell Chorale, Detroit's highly acclaimed resident professional singing ensemble, has included Plymouth in a list of metropolitan area Christmas concert sites.

The choir will give a concert at 8 p.m., Friday, Dec. 8, in First United Methodist church and at Anderson Music Company, 637 S. Main, Plymouth, at \$2 for adults and \$1 for students under 18.

THE PROGRAM will

Amusements

cover a wide range of Christmas offerings by composers representing many nationalities and historical periods.

Bach's famous chorale "Break Forth O Beauteous Heavenly Light" opens the program, followed by short motets by Vittoria, Palestrina, Sweelinck and Poulenc. Benjamin Britten's beautiful "Rejoice in the Lamb," with

soloists and organ accompaniment will close the first portion of the program.

In the second half, many favorite Christmas carols and spirituals will be heard. They include "I Saw Three Ships," "Coventry Carol," "Hail Mary," "O Tannenbaum" and "The Holly and the Ivy."

The audience will be invited to join in the singing at the end of the program.

THE CHORALE will also present its Christmas concert in Our Lady Queen of Peace Church, Moross Road, Harper Woods, at 7:30 p.m., Sunday, Dec. 3; and Christ Church Cranbrook, Lone Pine Road, Bloomfield Hills at 7:30 p.m., Sunday, Dec. 10.

The chorale will be heard in a performance of Handel's "Messiah" with the Detroit Symphony Orchestra in Ford Auditorium, Detroit. This will be at 3:30 p.m., Sunday, Dec. 17.

Schoolcraft Choirs Plan Free Concert

Works by Ralph Vaughan Williams will be featured by the Schoolcraft College Symphonic Choir and Schoolcraft Choral in a concert Friday, Dec. 8.

Under the direction of Bradley Bloom, the groups will perform in Plymouth High School Auditorium, Joy and Canton Center Roads. There is no admission charge. The program will begin at 8 p.m.

Vaughan Williams' Mass in G minor and "Serenade to Music" will highlight the evening.

The mass is for double choir and quartet. Appearing in the latter will be soprano Judy Slade, a member of the Symphonic Choir, alto Louise Davis, a graduate of the University of Michigan in voice, tenor Jerrold Vander-Schaaf, a student in voice at the University of Michigan, and bass E. Lee Davis, a member of the Dusseldorf Opera Company in East Germany.

"Serenade to Music" is based on a text from Shakespeare's "Merchant of Venice," which captures the spirit of two young lovers during idle conversation. It is scored for choir, soloists and orchestra.

The soloists will be soprano Constance Avasharian, who has been seen in many local musical theater productions; alto Rosemary Di Domizio; tenor Robert Cassidy; and Davis.

The orchestra will consist of Schoolcraft's Wind Ensemble and guest musicians.

The Finlandia Male Chorus of Detroit will present its annual Christmas concert at 8 p.m., Saturday, Dec. 9, in West Bloomfield Hills High School auditorium, Orchard Lake Road, north of Maple. The concert is under the direction of Eero Keranen of Livonia.

The program will feature the 36-member chorus, the eight-member Finlandia Strings and the five-member Finlandia Brass Ensemble.

Kathleen Merlo, a pianist, will be the guest soloist. Refreshments will be served.

Tickets are available from any chorus member. They will also be on sale at the door.

3 Finlandia Music Groups Plan Concert

Watercolor Wins For Mrs. Nichols

A watercolor entitled "R.R. No. 1" by Alice Nichols won the best of show award in the Farmington Artists Club's fall exhibit and sale.

Her painting also took first place in the watercolor division and she won first place in the drawing division with "Acadia."

Paintings by Allen Mrock won first and second place awards in the popular voting. They are "The Tramway" and an untitled painting.

WINNERS in the oil painting division were Joyce King, Barbara Turney and Beverly Johnston. Honorable mentions went to Marie Robertson, Judy Gresser, Wanda Northen, Carol Carzynski, Joanne Leavy and Eileen Schenkel.

In acrylics, Beth Yashenchak took first place; Lynn Jenks, second; and Mrock, third. Annetta Lind, Edee Joppich, Marlyn Jenks, Mrock, Joseph Gach and Beverly Fons received honorable mentions.

Mrock also received a second in watercolors and Beth Yashenchak, a third. Dorothy Clark and Caroline Dunphy received honorable mentions.

IN MIXED MEDIA, the winners were Dorothy Clark,



ALICE NICHOLS of Farmington received the best of show award in the fall exhibit and sale of the Farmington Artists Club. With her is the judge of the show, Sister M. Ignatius, head of the art department at Farmington's Our Lady of Mercy High School.

Mrs. Joppich and Ailie Wilson, while drawing awards went to Gach, John Jendza Jr., and Mrs. Dunphy (honorable mention).

The sculpture winners were Maureen Voohties, first; Beverly Bennett, second; and David Richmond, third; and Mrs. Joppich and Richmond,

honorable mentions.

Other popular vote winners were Marie Tuthill, Mrs. King, Mrs. Nichols and Gach.

Australians Set Concert

ANN ARBOR The Austral Quartet of Sydney, Australia, will give a concert at 8:30 p.m., Tuesday, Dec. 5, in Rackham Auditorium.

The concert is part of the Chamber Arts Series of the University Musical Society. Tickets are available in the society's office in Burton Tower.

The quartet, which is making its first appearance in Ann Arbor, was formed in 1958 by four members of the Sydney Symphony Orchestra. Donald Hazelwood is concertmaster of the orchestra; Ronald Ryder and Ronald Cragg are principals of the second violin and viola sections; and Gregory Elmaloglou is the principal cellist.

Orchestra Plays Benefit

Ann, Mary and Barbara Stolberg of Farmington and Winifred Reel, Raymond Turner and Alger Labo of Livonia are among members of the Detroit Metropolitan Orchestra, which presented a benefit concert Sunday in the Music Hall Theater, Detroit. This was its second in the 1972-73 series. The three-year-old orchestra presented seven concerts in each of its first two years and has scheduled six this year. It has 80 members and is directed by Charles W. Sumner.

Duo To Play

DETROIT A renowned Greek classic guitar duo, Evangelos and Liza, will be featured in a recital at 8:30 p.m., Friday, Dec. 8, in the lecture hall of the Detroit Institute of Arts.

Palette Club

BIRMINGHAM Members of the Palette and Brush Club will exhibit and sell their works of art in the Daedalus Gallery, 345 S. Woodward, from Monday, Dec. 11, to Wednesday, Dec. 27. The artists will be honored at a reception from 7 to 10 on the opening night of the show.

Suburban Ballet Sets Benefit

The Suburban Concert Ballet will stage a special benefit performance of "The Nutcracker" for senior citizens and underprivileged

children at 10:30 a.m., Saturday, Dec. 16, in West Bloomfield High School Auditorium, 4925 Orchard Lake Road.

Local organizations are being asked to sponsor children and retirees and help them attend the performance.

The Farmington-based ballet company will also present "The Nutcracker" at 2 p.m., Dec. 17, in the auditorium.

Tickets for both are available from Mrs. Gerald Willacker, 31220 Farmington Road, Farmington; Mrs. Evelyn Kreason, 31315 W. 13 Mile, Farmington; and Mrs. Donald J. Kenney, 26150 Greythorne, Farmington.

Mrs. Willacker is president of the ballet's newly-formed

Glass Society Meets Monday

The Michigan Depression Glass Society will hold its December meeting in the Livonia Senior Citizens Building, Farmington Road south of Five Mile, Livonia, at 7 p.m., Monday, Dec. 4.

Joan Minnick of Trenton will speak on "Depression Glass Butter Dishes." Members are invited to bring their favorite glassware for identification and observation. A social hour will follow.

Meadow Brook Schedules Comedy

ROCHESTER "The Torch-Bearers," a light-hearted comedy about the foibles and vanities of the theatrical world, will be the holiday production at Meadow Brook Theater, Oakland University. It opens Dec. 7 and runs through Dec. 31.

Tickets may be obtained by calling the box office or at Hudson's or Grinnell's.

James D. O'Reilly, who played Brady in last month's run of "Inherit the Wind," will return as Frederick Ritter, the aspiring actress' long-suffering husband. Dorothy Blackburn is returning from New York to play Mrs. Nelly Fell.

The play is by George Kelly, and was first performed in New York in August 1922. Kelly also was the author of "Craig's Wife" and "The Showoff."

Performances for opening week are Thursday, Friday and Saturday, at 8:30 p.m.; matinee, Saturday at 2; and Sunday, at 6:30 p.m. The following weeks will have performances Tuesday-Friday, at 8:30 p.m.

matinees, Wednesdays, at 2; Saturday performances at 6 and 9:30 p.m.; and Sundays, at 6:30. There will be no performance on Dec. 24.

Genealogical Society Meets

DETROIT Keith Etcher of Windsor, Ont., will review the book "Windsor Heritage" at a meeting of the Detroit Society for Genealogical Research, Inc., at 2 p.m., Saturday, Dec. 9. The group meets in the Explorer's room of the Detroit Public Library on Cass Avenue.

"Windsor Heritage" was written by Robert M. Fuller, a former teacher in the Windsor schools and alderman and comptroller for the city.

It's Happening
at the
Continental
BAR & RESTAURANT
TUESDAY-SATURDAY
with the Fantastic
Roger West
(at no increase in prices)
appearing Sun. & Mon.
DANNY VAN
49110 Grand River, Wixom
349-6780

The Gourmet Adventures of
DICK BENSEK
Looking for something different to serve with soup? Why not make toast sticks? Simply cut bread into 1/2 inch slices, then into sticks 1/2 inch wide. Bake the sticks in a slow oven for about twenty minutes until they are crisp throughout and evenly browned. Turn once during baking. For an extra treat, butter the slices before cutting. For a special touch, cut some rings to bake with the sticks, then serve two or three sticks in a ring.
Lunch, Dinner, Party Room.
Delicious Foods, Super Club Atmosphere - all this and much more is yours when you dine at **DANISH INN**, 32305 Grand River Ave., 5320. We have a large parking lot, good wine selection, cocktails, mixed drinks, memorable music by Pat Flowers and an entree selection of 33 outstanding dishes.
Hours: 11 a.m.-2 a.m. with dinners during the week until 10 p.m. Fri. and Sat. until 1 a.m. Closed Sundays. Reservations on weekends.
HELPFUL HINT: Brown sugar spread on bread and baked makes great butterscotch toast.

MAX DAVEY
presents his 10th annual
BENEFIT CHRISTMAS SHOW
at
FORD AUDITORIUM
SAT., DEC. 9, 8:15 p.m.
TICKETS \$4 each
CALL 476-3043 or 476-6276
or FORD AUDITORIUM BOX OFFICE

A WARM WINTER

is yours in one of these fine homes

OBSERVER NEWSPAPER

Classified Want-Ads

Weekend of Dec. 2-3, 1972

SOUTH LYON

OPEN SAT. 9-5 SUN. 12-5

A NEW 3 bedroom brick ranch, full basement, family room, city water and sewer, paved street, \$27,900, CORNER OF PONTIAC TRAIL AND HARVARD.

CALL
437-2063, 437-0830



J. L. HUDSON
REAL ESTATE

601 S. LAFAYETTE (PONTIAC TRAIL)
SOUTH LYON OFFICE

"Horse Lovers Dream"

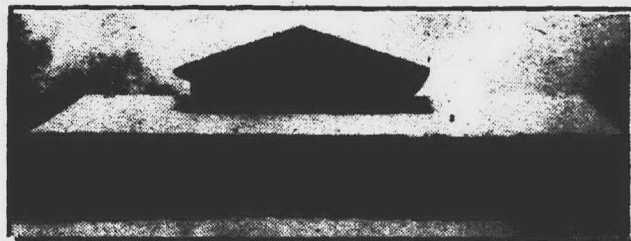

Lovely informal 1 1/2 year old home on 10 secluded acres with stream, features 5 bedrooms, 2 1/2 baths, dining area with bay window, custom kitchen with built-ins, sunken family, living room combination with split stone fireplace and 2 doorways onto redwood deck. Extra features include Andersen windows, large closets, built-in bookcase in living room. All this plus 44x48 barn with water and electricity, fenced paddock, approximately 7 acres pasture with small woods. Owner transferred. REDUCED to \$80,000.



and Construction Co.
2649 E. Grand River, Howell
(517) 546-5610

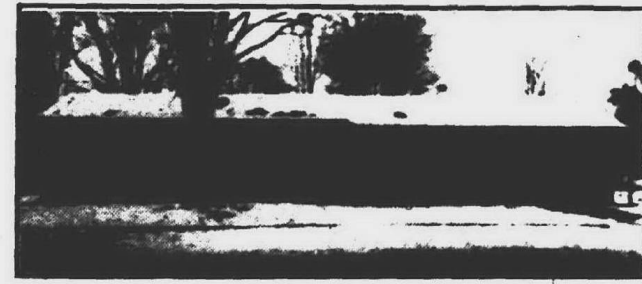

THIS MODEL SHOWN AT \$17,400
Plus Lot

FEATURES
3 Bedrooms with attached garage
Aluminum Siding
Carpeted and/or Hardwood Floors
Ceramic tile floor and
Tub well in bath
Gas ore Electric Heat
Wood ore Formica Cabinets
Aluminum Thermo Windows

OPTIONS
Stainless Steel Sink
Door Wall
Fireplace
Brick Front
Family Room
Oven and Range
Driveways & Walks

BUILDING SITES AVAILABLE
West Bloomfield Twp. White Lake Twp. Waterford Twp.
Commerce Twp. Highland Twp.

OTHER MODELS STARTING AT \$17,400
PLUS LOT OF YOUR CHOICE



8065 Commerce Road, Union Lake 363-8363

FARMINGTON

ALTA LOMA TRI LEVEL

4 Bedroom. Ideal for family living and entertaining. Enjoy the beautiful landscaped patio view from family room, 2 1/2 baths, attached 2 1/2 car garage. Superb corner lot with superior landscaping. \$49,900.

WOODCROFT

This beautifully maintained colonial. Master bedroom 20x14 with private bath and walk-in closet. Paneled family room with natural fireplace. Huge covered porch with footings, 2 1/2 baths, 100x150 ft. lot, circular drive. \$52,900.

INDEPENDENCE COMMONS

Georgian colonial with 3,200 square feet of gracious living. Huge master bedroom with dressing area and bath, paneled family room 30x50 with conversation area. Cozy library. Beautiful carpeting throughout. Too many extras to list. Call for details and appointment. \$75,900.

SHADY RIDGE 3 1/2 ACRE

A rambling ranch, nestled in a knoll surrounded by towering trees. Country kitchen with built-in oven, stove, dishwasher and new cabinets. Formal dining room, 15x22 living room, 24x14 family room and 4 large bedrooms, 2 fireplaces, 2 1/2 baths, 3 1/2 car heated garage. And fine inground pool. 2,500 square feet of delightful living, in prime secluded area; immediate occupancy. \$63,800.

FARMINGTON CITY, \$21,500

Aluminum sided 2 bedroom home with excellent eating area, good carpets, 1 1/2 car garage, lot 413 feet deep, handy to shopping. \$21,500.

Oran G. Sanderson
REALTOR
GR 4-3000 KE 5-2720

FARMINGTON — OPEN SUN. 1-4
TUCK RD., 23062. MUST SELL SITUATION. Opportunity for great buy. Immediate possession, immaculate brick ranch, 3 bedrooms, 1 1/2 baths, kitchen, carpeted dinette, full basement, paneled rec. room, gas heat, 2 1/2 car garage, fenced lot, walk to schools. A STEAL AT \$30,900. East of Orchard Lake Rd. north of Shilwassee off Ashley.

VIOLET 22452. Very neat aluminum sided ranch on tree lined street, handy to shopping center, 2 bedrooms, kitchen eating space, full basement, aluminum awnings, garage, fenced lot with trees, you'll like it at \$24,500. North of Grand River, 1 block east of Orchard Lake Rd.

PRETTY AS A PICTURE on a scenic lot in convenient desirable Woodcroft Sub is this mint condition easy to keep brick and aluminum ranch, 2 bedrooms, dining room, kitchen eating space, fireplace, paneled rec. room, glassed breezeway, attached garage. \$38,500.

WESTLAND

IMMEDIATE POSSESSION. Mint condition brick and aluminum split-level in Hawthorn Valley Sub. Central air conditioning, 3 bedrooms, 2 1/2 baths, kitchen eating space, family room, gas heat, good storage, garage, LIVONIA SCHOOLS. \$33,900. Good Terms.

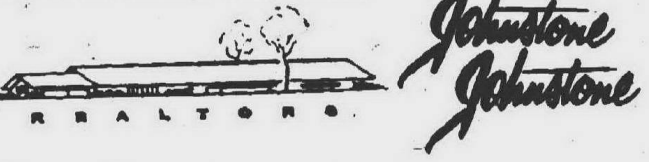

Member Office U.N.R.A. Multi-List Realtor/Computer

24040 ORCHARD LAKE RD.
NEAR 10 MILE RD.

6 OFFICES SERVING THE SUBURBS
GR 4-2177

Ross Maltby Sez



Celebrate
Christmas
in your
New Home

19460 AVON

Pick out your own carpeting for living room, dining room and hall, as soon as credit is approved. We'll make sure it's laid before closing on this 2 bedroom brick bungalow, complete with full basement, garage, and brick barbecue. Priced to sell at only \$19,000.

26245 CLARITA

Large Redford Twp. Beauty. 3 bedrooms, 2 baths, professionally finished basement, garage, covered patio. Move-in condition. Clean as they come. Reduced to \$30,500 for quick sale.

"Call Day or Night"

Business: 14026 Telegraph
537-6808

Residence: 19702 Denby
537-6984



6 BEDROOMS

4 baths in this executive home on a large ravine lot in Redford Twp. Family room with fireplace, large recreation room with bar, maid's quarters, 2-car attached garage. 4,500 square feet of convenient living. \$69,900.

WHY RENT?

Be your own landlord with the same monthly payments. 3 bedrooms, new carpeting in the living room and kitchen. Doorway to covered patio and full basement. Call today to see this exceptional value. Only \$22,900.

IMMACULATE

3-bedroom brick ranch in central Livonia. Kitchen dishwasher, dining room, lots of carpeting, full finished basement with extra lavatory and 2-car garage. Better than new. Only \$30,900.

Funk
REALTY CO.
32744 FIVE MILE, LIVONIA

522-5333 — 937-1730

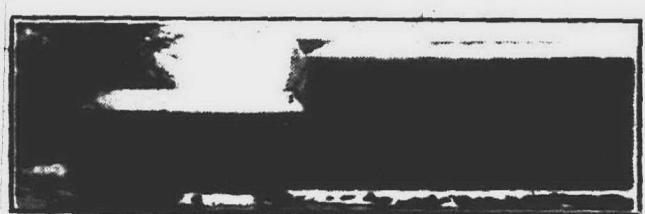

BRIGHTON — SPACIOUS QUALITY BUILT 5 bedroom, 2 bath split-level on 5 tree acres. Two kitchens, pantry, rec. room, 2-car attached garage, other luxury extras. \$76,400.



Sharp 4 bedroom 2 1/2 bath home on 5 acres between Brighton and Milford. Large family room, foyer, 2-car attached garage with workshop, neighboring properties \$50,000 to \$70,000 on 3 to 10 acres. Consent to 1.96 ex. press. \$47,900.

BRIGHTON TOWNE CO.

1-229-2913

WELCOME TO

Colony Heights

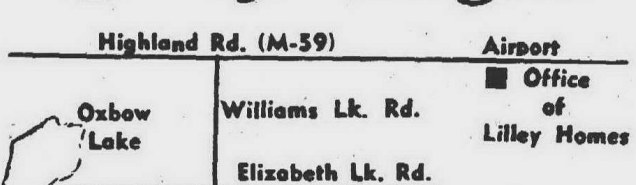

Homes From \$39,900
100 Large Scenic Building Sites — Paved Streets — Central Water — Excellent Building Restrictions — Models Open Daily 1 to 5 P.M.



LILLEY HOMES CORP.
6501 HIGHLAND RD. — PONTIAC
674-4646



Custom Quality Builders
"Quality is the Heart of Our Business"



MILFORD-HIGHLAND TWP.

New Quad-Level three bedroom, all carpeted, family room, fireplace, 2 car garage, 1 1/2 baths on 7/8 acre lot. 60 day occupancy at only \$45,500.

WE HAVE LAKE AREA HOMES.
FINISHED & READY FOR IMMEDIATE OCCUPANCY
1077 West Highland Rd. (M-59) 1 mile west of Milford Rd.
Monday-Saturday: 9a. Sunday: 1-5
Detrolers call toll free 800-522-7988
887-1001 887-1002

WHEN
IT'S TIME
TO MOVE

Call

WELDON CLARK

Realtors



WELDON CLARK

LIVONIA
Can chase Indians across the 182-foot wide backyard of this 3-bedroom brick ranch. Large dining area, doorway to patio, full basement. In pleasant area, convenient to school. \$25,900

LIVONIA
Very sharp 2-bedroom ranch in country-like setting. Lots of room for garden. Low taxes. \$22,700

LIVONIA SCHOOLS
Super sharp 3-bedroom brick tri-level, built-in range, oven and dishwasher in model kitchen, 1 1/2 baths, paneled family room, 2-car garage. Luxury home on lovely landscaped lot. \$3,000 down
27492 FIVE MILE RD 425-7300

OPEN SUNDAY 2- 5 P.M.

34927 Roycroft, Livonia—1 block north of 5 Mile 1 block east of Ellen. Move up to this 4 bedroom colonial, plus den or 5th bedroom. This house has everything: family room, central air, large kitchen, dining room, 1st floor laundry, walk-out basement and 2 car garage. All this and more for only \$54,900.

22634 Brook Forest, Novi—North of 9 Mile, east of Meadowbrook. Almost new 3 bedroom brick ranch. 2 full baths, living room with dining-el, kitchen with built-ins. Family room plus fireplace, full basement with one room finished and carpeted and 2 car attached garage. Asking \$41,900.

LIVONIA-FARMINGTON OFFICE

19590 MIDDLEBELT AT 7 MILE

476-9100 477-7000



OPEN SUNDAY 1 - 5

14459 Hix—West of Newburgh, south of Schoolcraft. Owner transferred out of state. 4-bedroom face brick ranch with 2-car attached garage, 2 full baths, family room with cozy wood-burning fireplace, giant basement, fenced yard, close to schools—only \$32,900.

OPEN SUNDAY 1 - 5

195 Carlson—West of Newburgh, south of Cherry Hill. Unbelievable value, imagine 3-bedroom face brick ranch with family room, natural fireplace, partitioned basement, oversized 2 1/2-car garage, terrace, fenced yard—only \$26,500.

LIVONIA

Buckingham Village, best buy in town, central air conditioning, finished recreation room, extra kitchen in basement, 2 1/2 baths, extra large living room, 2-car garage—asking \$31,200 for this beautiful face brick ranch.

HARRISON-MOORE
33050 FIVE MILE RD., LIVONIA
427-9030

LIVONIA AND AREA

3-bedroom aluminum-sided home with formal dining room, natural fireplace, 2-car garage with Florida room. Priced at \$31,500.

COZY

feeling extends throughout this perfect home for a couple on a treed 1/2-acre lot, this neat ranch with 20-foot family room and terrace affords much privacy, close to shopping and transportation.

\$27,500

with land contract terms.

SHARP

MAINTENANCE-FREE

3-bedroom brick ranch with aluminum trim, carpeting throughout, full basement, 1 1/2-car garage on treed and fenced lot, must see to appreciate, only \$29,900.

FAMILY ROOM

featured in this sharp 3-bedroom brick ranch with modern kitchen, full basement, and gas heat on 50-foot treed lot. Only \$27,900.

CALL 425-1500

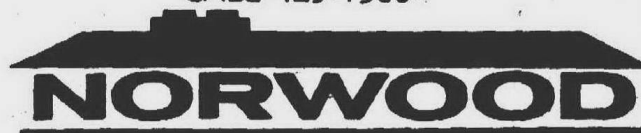

27850 Plymouth Road, Livonia

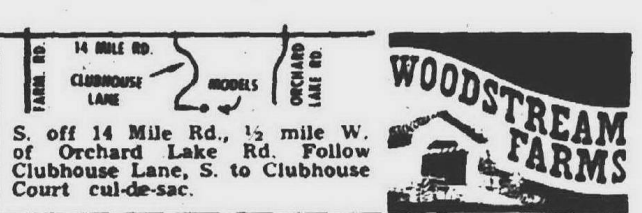

FARMINGTON

"NEWLY CONSTRUCTED"

Available For Immediate Occupancy

Colonials 2,200-2,700 sq. ft., ranch 2,200 sq. ft. 4 bedrooms, family room, library, 2 1/2 baths, attached 2 car garage, full basement, gas heat, all brick exterior, double self-clean oven, dishwasher, disposal. Fireplace, insulated windows, carpeting, vanities in all baths, ceramic tile, colored plumbing fixtures, walk-in closets galore, separate garage, storage area. 1st floor laundry. Cul-de-sac, 1/2 acre lots included.

Built By **Gerald J. Sukenic Inc.**
Builder

399-0999 626-1234
WOODSTREAM FARMS MODEL
1/2 Mi. W. of Orchard Lake
Rd. S. off 14 Mile Rd.
MODELS OPEN DAILY

J. L. HUDSON
REAL ESTATE

A CHOICE 5 BEDROOM COLONIAL with 3,000 sq. ft. of living space that offers you prestige and adequate moveability. Note the fine family room and fireplace along with a special Florida room that offers you a gracious entertainment center. Priced in the fifties in beautiful Kimberly sub., one of Farmington's finest subdivisions. Call 453-2210.

RECENT LISTING—A choice 3 bedroom custom brick ranch, superbly landscaped, attached custom carport with extra storage—above and behind, all kitchen components plus a beautiful recreation room with pool table and much more. You owe it to yourself to see this fine home. Only \$29,900. Call 453-2210.

THE YOUNG COUPLES CHOICE—One of the sharpest 3 bedroom ranches on the market today, all brick, nice treed lot, full basement, immaculate woodwork throughout and much more and only \$25,900. Call 453-2210.

479 S. MAIN ST. PLYMOUTH





Call
522-0000

Classified want ads



1-1 Homes For Sale

OLDE PLYMOUTH
Three bedroom all brick ranch, fully carpeted, 2 full baths, full basement, 2 car attached garage, family room with fireplace, kitchen built-ins, over sized lot, \$38,900. For appointment 453-0989

LIVONIA RARE OPPORTUNITY
Owner will consider second mortgage for assumption, 4 bedroom colonial with attached garage and beautiful family room on a sweeping corner lot. IMMEDIATE POSSESSION
CALL MCKAY OR MICHAELS
Hickory Hill 522-5200

S. REDFORD 3 bedroom brick, 1 1/2 baths, new 2 1/2 car garage. Near shopping center and schools, low taxes. Immediate occupancy. \$27,900. By owner 534-1219

1-1 Homes For Sale

FARMINGTON Four bedroom Colonial. 2 1/2 baths. Formal dining room, family room, first floor laundry, 1/2 acre lot. Many extras. Built 1971. \$37,000. 476-7372

Country Atmosphere
NEWLY DECORATED family Colonial offers four bedrooms, 2 1/2 baths, family room, fireplace, separate dining room, glassed porch. Excellent floor plan—exceptional home. Just listed. \$35,900.
626-8700

Cranbrook

AT LAKEWOOD Shores, in Oscoda, 3 bedroom ranch, 2 car garage. Corner. For retirement or second home. \$51,990. 1-517-739-5035

1-1 Homes For Sale

BY FARMINGTON, a fine older home in Farmington, 3 bedrooms, living room with fireplace, formal dining room, den, kitchen with breakfast nook, 1 1/2 baths, screened porch, full basement with rec room and fireplace, 2 1/2 car garage, large fenced yard, near schools, stores, churches. \$39,000. 477-1148

FARMINGTON Large 3 bedroom aluminum Breezeaway and attached garage. Double lot. Immediate possession. \$2100 takes over payments with 7% balance.
LEE
henkelman div. 476-6161

FARMINGTON TWP.—by owner, 2 bedroom custom built brick ranch, 2 car attached garage, Florida room, patio, natural fireplace, on 1/2 acre treed lot. \$34,900. Open Sunday 1-5. 28422 Cumberland Dr. 477-4926

NORTH SOUTHFIELD AREA
This spacious 1967 Pinewood Manor modern Colonial features an extra large family room with long fireplace wall, dining room and kitchen with built-ins including dishwasher and wrap-around formalica counter. Carpeting, drapes and other extras. Doorwalk to large covered patio, attached 2 car garage, wide lot. Ideal area for children \$34,900. Please ask for
GEORGE ORRIN
chamberlain
26840 Southfield Rd. at 11 Mile
549-7078 557-6661

1-1 Homes For Sale

PLYMOUTH TOWNSHIP
Colonial, 5 minutes from school. Fully carpeted first floor, hall, way, family room, family room with fireplace, 3 bedrooms, master 11x18 feet. Full basement, large fenced-in back yard, patio deck. Attached 2-car garage, asking \$40,900.
453-3013

FARMINGTON OPEN SUNDAY 2-5
HERE'S A FINE RANCH for a fun-loving family! 3 bedrooms, dining room, sunny 'n bright kitchen with walk-in pantry, and an absolutely "charming" recreation room. Wonderfully convenient, yet shrubbed privacy galore in the fenced rear yard. 28356 Ridgebrook (Take Kendallwood, N. of 12 Mile Rd. & W. off Orchard Lake Rd.) STOP BY ON SUNDAY! \$40,900.
HALL & YOUNG
Orchard Lake Rd. at 12 Mile
626-8900

HOWELL, ideal location, 3 bedroom ranch, aluminum and brick, hardwood floors, side garage opens into full basement. 1/2 mile North of Grand River, 2 miles from 196. Across from Earl Lake, access to Thompson Lake. Creek borders property. Panoramic view. Open in back, \$32,000 cash. Call before 1 p.m. 1-517-546-3262

WESTLAND OPEN SUNDAY 2-5
NEAR HUDSON'S
33230 COWAN — north of Warren, off of Wayne Rd. Beautiful 3 bedroom brick tri level, with basement, 20x16 family room on main floor, 1 1/2 baths, new, carpeting, large 80 ft. lot, 2 1/2 car garage. Only \$29,900. Stop by or call
KEN SANDERS
Hartford 522-7252

GREEN OAK - TWP.
YOUR FAMILY DREAM HOME 2 models to choose from with enough land for elbow room but easily maintained scenic view of live stream and lake privileges. 9 Mile Rd., west of Rushton on Green Oak Drive.
OPEN SUN. 1-5 or by appointment
CUTLER
349-4030

1-1 Homes For Sale

WESTLAND—Open Sunday 2-5
33740 YUMA Drive. Save \$2,000. 3-bedroom brick ranch. Family room, natural fireplace, large kitchen, finished basement, paneled 2-car attached garage, patio, beautiful landscaped yard. Carpeted throughout. Move-in condition. \$33,500. By owner. 422-4241

RECIPE FOR CONTENTMENT
EVERGREEN TRAILS
This attractive exterior design Brick Colonial with attached 2 Car Automatic Door Garage, on large wooded lot. Large living room, formal dining room, kitchen with built-ins, 3 spacious bedrooms, extra large main bath, 2 doors, new carpeting and drapes, deserve your immediate attention. Owner may accept \$39,900. Suitable low interest mortgage. Please ask for
GEORGE ORRIN
chamberlain
26840 Southfield Rd. at 11 Mile
549-7078 557-6661

BIRMINGHAM Beautiful 4 bedroom 2 1/2 baths b-level home on 230' of lake frontage. Heated, filtered in-ground pool, magnificent landscaping on acre lot. Prime Meadow Lake location. Large deluxe kitchen, 3 fireplaces, 22'x26' family room with wet bar, air, sprinklers. Much more. Outstanding value at \$98,500. 626-5371

OPEN SUNDAY 2-5
8837 HUBBARD
NEAR JOY
LIVONIA
Priced to sell, 4 bedroom brick colonial with family room and fireplace, central air conditioning. Two car attached garage, unusual landscaping. Finished recreation room with bar, excellent condition. Only \$41,900.
GANNON REAL ESTATE
20966 Grand River
255-0200
FARMINGTON
This three bedroom home, built in 1968, has carpeting, large kitchen with lots of cupboards, pull down stairs to attic and 12x17 ft. terrace. A lot of house, for only \$22,900.
Jaster 522-1500

1-1 Homes For Sale

FARMINGTON, drastic price reduction. By owner. Old Franklin Towne, 14 Mile, Mid-diebelt area. 4 bedroom colonial, first floor library, family room, utility room, attached garage, full basement. Immaculate. Must sell. Welcome all offers, upper \$50's. Open Sunday 2-5 p.m. 851-1967

NORTHVILLE-NOVI IMMEDIATE OCCUPANCY
Move in condition. Home is only 1 year old, owner transferred. 3 large bedrooms, one is 21 feet long plus den or 4th bedroom, family room with fireplace, kitchen with table space, plus formal dining area, central air, 130 foot lot and 2 car attached garage. Priced to sell now at \$42,500.
CALL MATT LEE
VINCENT N. LEE 425-1600

FOWLerville
Three bedroom b-level, 1 1/2 baths, corner fireplace in family room, dining area, 2 1/2 car garage, 2 very good barns, other out buildings in excellent condition on 23 acres. Ideal for horses. \$49,500 with terms.

Three bedroom ranch, new gas furnace, 7x30 foot shop building with boiler room, 3 stall garage, 3 acres. More acreage available. Frontage on two roads. \$49,900 with terms.

LANDMARK
Realtors
1-229-2945 Brighton
1-517-223-8246 Fowlerville
KE 2-7000 Detroit Area

PLYMOUTH INVESTMENT
10 room brick house—Double garage, lot 86x235, choice downtown location, ideal for clinic, nursery school or offices. \$79,500.

EXTRA SHARP
3 bedroom brick. New carpeting, finished basement, double garage, large lot in Plymouth. Reduced to \$31,300.

CUSTOM BUILT
Split Level on 1 1/2 acres west of Plymouth. Family room, fireplace, many extras. \$55,500.

SWAIN
Realty
865 South Main
Plymouth, Michigan
453-7650
Evenings 453-5024

1-1 Homes For Sale

WESTLAND, Cowan Road. Lovely 3-bedroom brick and aluminum-sided tri-level with attached garage, 2 baths, formal living room, large attractive family room with fireplace, completely carpeted, eat-in kitchen with built-ins, partial basement, beautiful large lot with covered patio. 24-foot above-ground pool. Near schools and Hudson's. Owner transferred. \$31,500. 421-5508

WESTLAND, Wayne School District. One year old. 3 bedroom brick. Carpeting throughout, full basement, large lot. \$22,900 terms or assumable balance.
LEE
henkelman div. 476-6161

CUTE AS A BUTTON
Is this happy little colonial on a nice treed lot in Farmington. Fresh, clean interior and immaculate condition with 4 bedrooms, separate dining room, tiled recreation room in full basement. Walking distance to elementary school. \$36,500.

chamberlain
Franklin-Farmington
626-9100

REDFORD TWP. KINLOCH - 6 MILE RD.
75' x 300' LOT
Spacious 3 bedroom brick ranch, carpets, natural fireplace, huge porch, central air, 21' kitchen, 2 car brick garage. Finest of locations.

BEECH - 6 MILE RD.
VACANT ONLY \$18,900
Excellent location, 3 bedroom ranch, basement, good room sizes. Real buy.

DELAWARE - CURTIS
Nice 3 bedroom brick ranch, carpets, basement, 2 car garage. Good location. A buy.

MIDLAND - BEECH RD.
All new inside. New kitchen, formica top, new cupboards, furnace, nice new carpets, 2 bedroom bungalow. A must see. Only \$18,900.

WILBANKS
537-8300

WESTLAND
Open Sun. 2 to 5
8234 Melvin—Ann Arbor Trail west of Middlebelt. Livonia Schools. Super sharp 3 bedroom brick ranch, 2 1/2 car garage, new carpet throughout, full tiled basement. Only \$24,900.

RENT WHILE PURCHASING
Cute 2 bedroom aluminum bungalow, new 2 1/2 car garage, immediate occupancy. Livonia Schools, VA appraised at \$17,500.

GUARDIAN
477-1222 522-4610

1-1 Homes For Sale

SOUTH LYON, new house. 61745 Richfield brick 3-bedroom, family room, basement, 2-car garage, 1 bath, kitchen range, marble sills, storm, screens, 100x180-foot lot, \$33,500. Open Sunday 2-5 p.m. Builder. 425-5252

BRICK RANCH
Immediate occupancy. Mint condition — 3 bedrooms, dining area, nice carpeting. 2 1/2 car garage. Fenced lot. Priced to sell at \$22,900.

LIVONIA TRI-LEVEL
5 Mile-Farmington — excellent condition. 3 bedroom brick, dining area, large rooms, built-in oven and range, carpeted throughout. Large family room, beautiful 14x24 ft. terrace, 2 car garage. Priced for quick sale at \$32,900.

REDFORD—LOW ASSUMPTION
\$3,000 assumes mortgage on this sharp 3 bedroom asbestos home. Near 5 Mile-Beech. Daily Nice carpeting, large fenced lot. \$19,900.

John Cole Realty
255-5330 KE 7-5313

OWNER must sell. Immediate occupancy. 20134 Antago, Livonia. Three bedroom ranch with shed, cyclone fencing, nicely decorated, with carpeting throughout. Owner will go conventional land contract. Assumption, \$15,300. Make offer \$18,900. 477-4571

OPEN SUN. 2-5
REDFORD TOWNSHIP
If you are looking for something above average — this is it. Custom built brick ranch, finished basement, 2 car garage, in-ground pool, 2 fireplaces plus family room. Located at 23550 Joy Road, near Telegraph.

BEST BUY IN REDFORD
This home has been lived in with loving care. Extra sharp, extra clean 3 bedroom brick ranch, 2 car garage, 2 baths, central air conditioning. Brand new seal tab roof, plus other extras. Being offered at low price of \$28,500. 12125 Columbia, north of Plymouth Road, between Beech and Inkster.

NO LOTTERY
You're a sure winner when you invest in this happy home. Hottest area in much desired Redford. Close to everything and has everything. Sharp 3 bedroom brick, finished basement with cozy fireplace, front view kitchen, party patio. Modest price range. 9744 Lenore.

Hallmark
KE 7-6230

1-1 Homes For Sale

LIVONIA Tri-level, by transferred owner. Immaculate interior and out. Attached garage, 1 1/2 baths, four bedrooms, carpeting in living room, dining room, family room. Professionally landscaped, fenced-in yard. One block from elementary school. Many extras, including above-ground pool and storage shed. Farmington Road-Five Mile area. 425-0986

T.N.
Immediate Occupancy
Two bedroom ranch
New Kitchen
New Furnace
100 ft. x 120 ft. Lot
\$23,300
Phone 453-7733
Tom Notebort Real Estate
1205 S. Main St., Plymouth

LIVONIA
Lovely three bedroom brick ranch. Carpeting throughout. 1 1/2 baths, fully insulated, 1 1/2 car garage. Convenient to shopping and transportation. Only \$29,900!

JASTER 522-1500

SOUTHFIELD, 25500 Eleven Mile Road, 3 bedrooms, 1 acre lot. Investment possibility. Make offer by mail to owner: Thomas Jaster, Route 1, Box 46, Baraga, Michigan 49903.

A REAL SURPRISE
is in store for you when you step into this exceptionally charming tri-level. Fantastic paneled family room and super kitchen loaded with extras. Huge recreation room or game room. A great home for the discriminate buyer. \$43,900.

chamberlain
Franklin-Farmington
West Bloomfield
626-9100

INKSTER
Keep snug in this aluminum ranch home with one bedroom, utility room, living room, kitchen, 90x130 lot beautifully landscaped, plus a two car garage. Price is \$15,900. Call Judy at 453-4840.

PLYMOUTH SCHOOLS
Country setting surrounds this bi-level home. 2 1/2 acres, four bedrooms, utility room, dining area, den, bar in recreation room, plus many more fine features. Priced at \$45,500. Call 453-4840.

WESTLAND
Immaculate brick ranch home, three bedrooms, one bath, full basement, custom made cabinets in kitchen, cyclone fence, 60x180 lot, plus a lot more. Price \$25,000. Call Chuck at 453-4840.

GEORGE SMITH
702 S. Main, Plymouth
453-4840

OPEN SUNDAY 2-5
8716 EVANGELINE, Dearborn Heights. Three bedroom brick ranch, 1 1/2 bath, formal dining room, professionally finished recreation room with three double built-in closets. Just reduced.

28065 ABERDEEN, Southfield. Cozy three bedroom ranch, beautifully carpeted, built-in stereo, appliances and gas barbecue.

32248 JAMES, Garden City. Lovely two bedroom brick ranch. Full basement. Newly decorated. Roof and hot water heater, one year old, carpeting throughout. Owner anxious.

Elm Realty 272-5515

SOUTHFIELD RANCH
Three bedrooms, 1 1/2 baths, wet plaster construction, carpet, in living room, dining room, kitchen, fireplace, laundry room, 2 1/2 car attached garage, cyclone fenced yard. Fast Possession. \$32,500.

559-8181
COMPLETE MULTI LIST INFORMATION
THE DURBIN CO.

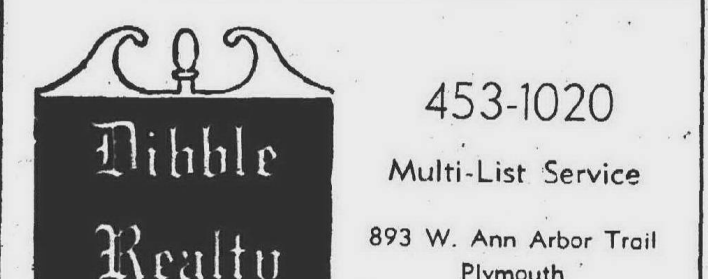

453-1020
Multi-List Service
893 W. Ann Arbor Trail
Plymouth

Belleville — Superbly located on the lake. A hill with a view shaded by tall hardwoods. Heated pool, boat house with electric hoist, cemented dock, lawn sprinkler, custom built 2,700 sq. foot ranch. Every convenience. \$82,000.

Vacant Acreage — 15 acre parcels near the thriving community of Durand. 1 hour drive. Under \$1,000 per acre. An outstanding investment because of excellent location.

chamberlain
26840 Southfield Rd. at 11 Mile
549-7078 557-6661

PLYMOUTH, 4 bedroom colonial. 2 1/2 baths, dining room, living, kitchen, family room. Fireplace, central air. Dishwasher and stove. After 5 p.m. 453-9228

IMMEDIATE OCCUPANCY
Farmington's Prestige
"Open Space" Community

Something quite different in a FOUR bedroom home. Unusual, versatile first-floor master bedroom suite with full bath and library! 2 1/2 baths. Formal dining room. Family room with wood-burning fireplace. Breakfast nook. Hobby room-den. First-floor utility room. Continuous-clean oven. Dishwasher. Full basement with special oversized windows. Special lot backs to private park.

SAVE \$2,500 NOW PRICED AT JUST \$64,900

WEDGEWOOD COMMONS
Farmington Road, South of 14 Mile Road
Phone 851-2577 for additional information

Other homes for immediate occupancy from \$59,900

THOMPSON-BROWN
New Residential Sales Division

J. L. HUDSON Real Estate

OPEN HOUSE
SUNDAY DEC. 3rd 2-5

VISIT THREE FINE HOMES IN HOLIDAY PARK—CANTON TOWNSHIP — SOUTH OF JOY RD. AND EAST OF HAGGERTY RD.

2055 S. Main St.—Between Ann Arbor Rd. and Joy Rd.
Be in a brand new home for the holidays. Four very large bedrooms, fully carpeted, living room with full wall fireplace. Kitchen with built-ins, formica faced cupboards, beautiful dining area. \$39,500.

9134 Marc Trail—West of Sheldon Rd. Between Joy and Ann Arbor Rd.
See this 4 bedroom split level home, fully carpeted, beautiful custom draperies, spacious living and dining area with doorwalk to redwood deck. \$35,900.

8821 Morlowe—East of Sheldon Rd. Between Joy Rd. and Ann Arbor Rd.
See this very attractive 2 bedroom home, newly carpeted kitchen with good cupboard space. Extra large fully fenced lot with 1 1/2 car garage. Only \$22,900.

PEOPLE WITH PURPOSE

JLH 453-2210

479 S. MAIN ST. PLYMOUTH

GO THE MODERN WAY
HARRY S. WOLFE
REALTOR

LIVONIA
VALUE PACKED IMMEDIATE OCCUPANCY
Located in an excellent subdivision is this 3 bedroom all brick ranch with living room and dining L, convenient king size kitchen, full basement, excellent terms, cyclone fenced yard and ready to move into. Asking \$24,900.

LIVONIA
COVENTRY GARDENS IMMEDIATE OCCUPANCY
Custom built 3 bedroom brick ranch with a true country style kitchen and natural fireplace, 1 1/2 baths, oversized family room, entertainment size living room and dining L, attached 2 car garage and in spotless condition. An excellent buy at \$36,900.

FIRST COME—FIRST SERVE
Only \$21,500. Features full basement, large living room, dining room and 2 nice bedrooms. This condominium is sharp and clean and close to everything. See it now while it lasts.

LARGE COUNTRY LOT
See this gorgeous brick ranch in beautiful Bell Creek Estates. Features 3 nice size bedrooms, large oversized attached garage. Mother's dream kitchen and its close to everything. Only \$34,900.

46 YEARS OF DEPENDABLE SERVICE
HARRY S. WOLFE

● 2 LIVONIA LOCATIONS TO SERVE YOU
427-0733 GA 1-5660
33235 WEST SEVEN MILE 33298 FIVE MILE ROAD

Garden City — Sharp three bedroom brick ranch. Large kitchen with built ins. Finished basement, 1 1/2 baths, 2 car garage. Immediate occupancy. Only \$23,900.

Plymouth Township — Immediate occupancy in this three bedroom brick ranch. Two car attached garage. Family room with fireplace, 1 1/2 baths, 76x162 lot. Close to everything. \$33,900.

Glenview Estates Sub. Plymouth Township. We have several 1/2 acre lots to build on your plans or our plans. Minimum requirement 1600 sq. ft. Call for details.

MULTI-LIST SERVICE
199 N. MAIN ST. PLYMOUTH 427-7797

1-1 Homes For Sale

PLYMOUTH TWP. By owner. Extra clean all-aluminum sided home, 3 bedrooms, formal dining room, large kitchen, 18x22 foot family room, carpeted throughout, custom drapes, 1 1/2 car garage with 12x18-foot slab attached. Tool shed. Large lot. Must see to appreciate all the extras this home offers. Priced to sell. After 5 p.m. 453-2764

JOY-Merriman, 3-bedroom brick ranch, 1 1/2 baths, finished basement, garage. 452-6514

MAINTENANCE FREE Brick and aluminum trim finished recreation room with extra lavatory. Enclosed porch with terrace. Located in Livonia, only \$25,900. Call now for a date to see.

VINCENT N. LEE 425-1600

THREE-BEDROOM HOME, Basement, carpeting, garage. Warren-Inkster area, \$22,500. 422-0217

LIVONIA-ELMYRA Beautiful 2 bedroom brick ranch, full basement, new gas hot water heater, disposal, large kitchen, garage. 425-5200

VICTORY 273-2500

chamberlain 35301 Plymouth Rd., W. of Wayne Rd. 261-8300

FARMINGTON — 2 bedrooms, separate dining room, carpeted living room, 20'x140-foot lot, completely fenced. \$22,000. 476-6883

OLDER 2 STORY with 3 bedrooms, 1 1/2 baths, formal dining room, carpeted throughout, full basement and 1 1/2 car garage. \$25,900

PRIME AND PERT—3 bedroom brick ranch with completely finished basement, 2 car garage and fenced rear yard, plus many extras. \$32,500

OWNER TRANSFERRED AND ANXIOUS TO SELL this 3 bedroom brick ranch featuring family room with fireplace, kitchen built-ins, 1 1/2 baths, central air conditioning, above ground pool and attached 2 car garage. \$34,900.

For more information on the above listed homes call 453-0012.

OPEN HOUSE Sunday, December 3 — 2:00 to 5:00 p.m.

8943 BRIARWOOD — PLYMOUTH — West of Hix Road, south of Ann Arbor Road — 3 bedroom brick ranch, carpeted throughout, kitchen extras and full basement. \$31,900.

1329 BEECH — PLYMOUTH — South of Ann Arbor Road, east of Sheldon Road — 3 bedroom brick ranch, finished basement with fireplace, 2 car garage and treed lot. \$39,700.

40467 ORANGELAWN — PLYMOUTH — North of Ann Arbor Road, east of Hoggerty — 3 bedroom brick ranch with 1 1/2 baths, family room with fireplace, inground heated pool and 2 car garage. \$39,900.

44410 BEECH — PLYMOUTH — North of Ann Arbor Road, west of Sheldon Road — 4 bedroom colonial, family room with fireplace, formal dining room, first floor laundry, 2 1/2 baths, kitchen built-ins and attached 2 car garage. \$55,000.

NEWLYWEDS will enjoy this fully carpeted 3 bedroom brick ranch with formal dining room, large kitchen and extra large lot. \$27,900.

JUST LIKE NEW — 3 bedroom 2 bath ranch with large country kitchen and all appliances, large family room with fireplace, first floor laundry, 2 car garage, all on 80x214 ft. lot. \$39,900.

CAPE COD on 3 beautiful acres in Northville — This charming home offers 3 bedrooms, 1 1/2 baths, formal dining room, possible den, fourth bedroom or library, full basement, 2 car attached garage, 4 stall barn and working arena for horses. Won't last at \$54,500.

For more information on the above listed homes call 349-5600.

PLYMOUTH OFFICE 1115 S. Main St. 453-0012

NORTHVILLE OFFICE 330 N. Center St. 349-5600

KEIM SOLD MINE

OPEN SUNDAY 2 P.M. - 5 P.M.

ALSO SHOWN BY APPOINTMENT WEEK DAYS

BERKLEY—2659 Ellwood—Are you in the market for a charming 2 bedroom ranch? If so this is the ranch for you! Includes a finished rec. room in basement, Florida room, new gas furnace, incinerator, carpeting, drapes and 2 car garage. Also there is a 15x18 circular pool. All for only \$23,900.

HUNTINGTON WOODS—25211 Scotia—Built for privacy! Custom ranch with 3 bedrooms on main level and 1 bedroom with full bath on upper level. Built ins throughout, first floor laundry, and air conditioning, plus much more! Excellent Huntingdon Woods location and occupancy to fit your schedule. \$54,900.

SOUTHFIELD—28970 San Carlos—Brick colonial in mint condition with many extras in choice Southfield location. Family room with fireplace 4 bedrooms, 2 1/2 baths, formal dining room, kitchen including built ins, finished basement and 2 car attached garage. Near schools and shopping centers. \$44,900.

SOUTHFIELD—19150 Addison—This beautifully kept 2 bedroom ranch in the heart of Southfield features basement and attached garage. Located on a very large lot! \$31,900.

Southfield-Lathrup Village Office 26840 Southfield Rd. At 11 Mile 557-6700

JERRY F. EDWARDS & Associates 33110 West 12 Mile Road, Farmington 477-4700

chamberlain Realtors

1-1 Homes For Sale

PLYMOUTH TWP. By owner. Extra clean all-aluminum sided home, 3 bedrooms, formal dining room, large kitchen, 18x22 foot family room, carpeted throughout, custom drapes, 1 1/2 car garage with 12x18-foot slab attached. Tool shed. Large lot. Must see to appreciate all the extras this home offers. Priced to sell. After 5 p.m. 453-2764

JOY-Merriman, 3-bedroom brick ranch, 1 1/2 baths, finished basement, garage. 452-6514

MAINTENANCE FREE Brick and aluminum trim finished recreation room with extra lavatory. Enclosed porch with terrace. Located in Livonia, only \$25,900. Call now for a date to see.

VINCENT N. LEE 425-1600

THREE-BEDROOM HOME, Basement, carpeting, garage. Warren-Inkster area, \$22,500. 422-0217

LIVONIA-ELMYRA Beautiful 2 bedroom brick ranch, full basement, new gas hot water heater, disposal, large kitchen, garage. 425-5200

VICTORY 273-2500

chamberlain 35301 Plymouth Rd., W. of Wayne Rd. 261-8300

FARMINGTON — 2 bedrooms, separate dining room, carpeted living room, 20'x140-foot lot, completely fenced. \$22,000. 476-6883

OLDER 2 STORY with 3 bedrooms, 1 1/2 baths, formal dining room, carpeted throughout, full basement and 1 1/2 car garage. \$25,900

PRIME AND PERT—3 bedroom brick ranch with completely finished basement, 2 car garage and fenced rear yard, plus many extras. \$32,500

OWNER TRANSFERRED AND ANXIOUS TO SELL this 3 bedroom brick ranch featuring family room with fireplace, kitchen built-ins, 1 1/2 baths, central air conditioning, above ground pool and attached 2 car garage. \$34,900.

For more information on the above listed homes call 453-0012.

OPEN HOUSE Sunday, December 3 — 2:00 to 5:00 p.m.

8943 BRIARWOOD — PLYMOUTH — West of Hix Road, south of Ann Arbor Road — 3 bedroom brick ranch, carpeted throughout, kitchen extras and full basement. \$31,900.

1329 BEECH — PLYMOUTH — South of Ann Arbor Road, east of Sheldon Road — 3 bedroom brick ranch, finished basement with fireplace, 2 car garage and treed lot. \$39,700.

40467 ORANGELAWN — PLYMOUTH — North of Ann Arbor Road, east of Hoggerty — 3 bedroom brick ranch with 1 1/2 baths, family room with fireplace, inground heated pool and 2 car garage. \$39,900.

44410 BEECH — PLYMOUTH — North of Ann Arbor Road, west of Sheldon Road — 4 bedroom colonial, family room with fireplace, formal dining room, first floor laundry, 2 1/2 baths, kitchen built-ins and attached 2 car garage. \$55,000.

NEWLYWEDS will enjoy this fully carpeted 3 bedroom brick ranch with formal dining room, large kitchen and extra large lot. \$27,900.

JUST LIKE NEW — 3 bedroom 2 bath ranch with large country kitchen and all appliances, large family room with fireplace, first floor laundry, 2 car garage, all on 80x214 ft. lot. \$39,900.

CAPE COD on 3 beautiful acres in Northville — This charming home offers 3 bedrooms, 1 1/2 baths, formal dining room, possible den, fourth bedroom or library, full basement, 2 car attached garage, 4 stall barn and working arena for horses. Won't last at \$54,500.

For more information on the above listed homes call 349-5600.

PLYMOUTH OFFICE 1115 S. Main St. 453-0012

NORTHVILLE OFFICE 330 N. Center St. 349-5600

KEIM SOLD MINE

OPEN SUNDAY 2 P.M. - 5 P.M.

ALSO SHOWN BY APPOINTMENT WEEK DAYS

BERKLEY—2659 Ellwood—Are you in the market for a charming 2 bedroom ranch? If so this is the ranch for you! Includes a finished rec. room in basement, Florida room, new gas furnace, incinerator, carpeting, drapes and 2 car garage. Also there is a 15x18 circular pool. All for only \$23,900.

HUNTINGTON WOODS—25211 Scotia—Built for privacy! Custom ranch with 3 bedrooms on main level and 1 bedroom with full bath on upper level. Built ins throughout, first floor laundry, and air conditioning, plus much more! Excellent Huntingdon Woods location and occupancy to fit your schedule. \$54,900.

SOUTHFIELD—28970 San Carlos—Brick colonial in mint condition with many extras in choice Southfield location. Family room with fireplace 4 bedrooms, 2 1/2 baths, formal dining room, kitchen including built ins, finished basement and 2 car attached garage. Near schools and shopping centers. \$44,900.

SOUTHFIELD—19150 Addison—This beautifully kept 2 bedroom ranch in the heart of Southfield features basement and attached garage. Located on a very large lot! \$31,900.

Southfield-Lathrup Village Office 26840 Southfield Rd. At 11 Mile 557-6700

JERRY F. EDWARDS & Associates 33110 West 12 Mile Road, Farmington 477-4700

chamberlain Realtors

1-1 Homes For Sale

PLYMOUTH, by owner, roomy 3-bedroom brick ranch, carpeted throughout, 1 1/2 baths, built-in kitchen, large living room, 2-car garage, fenced-in yard on wooded lot, walk to schools and shopping. 453-1671

FARMINGTON-FRANKLIN VACANT—IMMEDIATE OCCUPANCY 21,000 square foot brick home; 3 very large bedrooms, country kitchen with table space for 8, formal dining room, family room with fireplace and patio, Franklin Valley Sub, beautiful treed setting. A nice place to spend the holidays. Call Matt Lee. 453-2514

VINCENT N. LEE 425-1600

THREE-BEDROOM HOME, Basement, carpeting, garage. Warren-Inkster area, \$22,500. 422-0217

LIVONIA-ELMYRA Beautiful 2 bedroom brick ranch, full basement, new gas hot water heater, disposal, large kitchen, garage. 425-5200

VICTORY 273-2500

chamberlain 35301 Plymouth Rd., W. of Wayne Rd. 261-8300

FARMINGTON — 2 bedrooms, separate dining room, carpeted living room, 20'x140-foot lot, completely fenced. \$22,000. 476-6883

OLDER 2 STORY with 3 bedrooms, 1 1/2 baths, formal dining room, carpeted throughout, full basement and 1 1/2 car garage. \$25,900

PRIME AND PERT—3 bedroom brick ranch with completely finished basement, 2 car garage and fenced rear yard, plus many extras. \$32,500

OWNER TRANSFERRED AND ANXIOUS TO SELL this 3 bedroom brick ranch featuring family room with fireplace, kitchen built-ins, 1 1/2 baths, central air conditioning, above ground pool and attached 2 car garage. \$34,900.

For more information on the above listed homes call 453-0012.

OPEN HOUSE Sunday, December 3 — 2:00 to 5:00 p.m.

8943 BRIARWOOD — PLYMOUTH — West of Hix Road, south of Ann Arbor Road — 3 bedroom brick ranch, carpeted throughout, kitchen extras and full basement. \$31,900.

1329 BEECH — PLYMOUTH — South of Ann Arbor Road, east of Sheldon Road — 3 bedroom brick ranch, finished basement with fireplace, 2 car garage and treed lot. \$39,700.

40467 ORANGELAWN — PLYMOUTH — North of Ann Arbor Road, east of Hoggerty — 3 bedroom brick ranch with 1 1/2 baths, family room with fireplace, inground heated pool and 2 car garage. \$39,900.

44410 BEECH — PLYMOUTH — North of Ann Arbor Road, west of Sheldon Road — 4 bedroom colonial, family room with fireplace, formal dining room, first floor laundry, 2 1/2 baths, kitchen built-ins and attached 2 car garage. \$55,000.

NEWLYWEDS will enjoy this fully carpeted 3 bedroom brick ranch with formal dining room, large kitchen and extra large lot. \$27,900.

JUST LIKE NEW — 3 bedroom 2 bath ranch with large country kitchen and all appliances, large family room with fireplace, first floor laundry, 2 car garage, all on 80x214 ft. lot. \$39,900.

CAPE COD on 3 beautiful acres in Northville — This charming home offers 3 bedrooms, 1 1/2 baths, formal dining room, possible den, fourth bedroom or library, full basement, 2 car attached garage, 4 stall barn and working arena for horses. Won't last at \$54,500.

For more information on the above listed homes call 349-5600.

PLYMOUTH OFFICE 1115 S. Main St. 453-0012

NORTHVILLE OFFICE 330 N. Center St. 349-5600

KEIM SOLD MINE

OPEN SUNDAY 2 P.M. - 5 P.M.

ALSO SHOWN BY APPOINTMENT WEEK DAYS

BERKLEY—2659 Ellwood—Are you in the market for a charming 2 bedroom ranch? If so this is the ranch for you! Includes a finished rec. room in basement, Florida room, new gas furnace, incinerator, carpeting, drapes and 2 car garage. Also there is a 15x18 circular pool. All for only \$23,900.

HUNTINGTON WOODS—25211 Scotia—Built for privacy! Custom ranch with 3 bedrooms on main level and 1 bedroom with full bath on upper level. Built ins throughout, first floor laundry, and air conditioning, plus much more! Excellent Huntingdon Woods location and occupancy to fit your schedule. \$54,900.

SOUTHFIELD—28970 San Carlos—Brick colonial in mint condition with many extras in choice Southfield location. Family room with fireplace 4 bedrooms, 2 1/2 baths, formal dining room, kitchen including built ins, finished basement and 2 car attached garage. Near schools and shopping centers. \$44,900.

SOUTHFIELD—19150 Addison—This beautifully kept 2 bedroom ranch in the heart of Southfield features basement and attached garage. Located on a very large lot! \$31,900.

Southfield-Lathrup Village Office 26840 Southfield Rd. At 11 Mile 557-6700

JERRY F. EDWARDS & Associates 33110 West 12 Mile Road, Farmington 477-4700

chamberlain Realtors

1-1 Homes For Sale

REDUCED Livonia—3-bedroom brick ranch. 1 1/2 baths, full basement, carpeting and drapes throughout. 2 1/2-car garage, central air conditioning. \$31,000. 464-1216

COMMERCIAL \$34,900

1ST FLOOR LAUNDRY Beautiful 3 bedroom colonial with attached 2 1/2 car garage, only 1 year old with many extras. 522-5200

LIVONIA Prime area, near Livonia Mall. Lovely, spacious three bedroom home. Country kitchen, plus dining, carpeting throughout. Newly decorated, central air, beautifully finished rec. room, 1 1/2 baths. Rec. room could be used as apartment. Present all offers. Seller moving out of town. Just reduced, \$29,900! 522-1500

chamberlain 35301 Plymouth Rd., W. of Wayne Rd. 261-8300

FARMINGTON — 2 bedrooms, separate dining room, carpeted living room, 20'x140-foot lot, completely fenced. \$22,000. 476-6883

OLDER 2 STORY with 3 bedrooms, 1 1/2 baths, formal dining room, carpeted throughout, full basement and 1 1/2 car garage. \$25,900

PRIME AND PERT—3 bedroom brick ranch with completely finished basement, 2 car garage and fenced rear yard, plus many extras. \$32,500

OWNER TRANSFERRED AND ANXIOUS TO SELL this 3 bedroom brick ranch featuring family room with fireplace, kitchen built-ins, 1 1/2 baths, central air conditioning, above ground pool and attached 2 car garage. \$34,900.

For more information on the above listed homes call 453-0012.

OPEN HOUSE Sunday, December 3 — 2:00 to 5:00 p.m.

8943 BRIARWOOD — PLYMOUTH — West of Hix Road, south of Ann Arbor Road — 3 bedroom brick ranch, carpeted throughout, kitchen extras and full basement. \$31,900.

1329 BEECH — PLYMOUTH — South of Ann Arbor Road, east of Sheldon Road — 3 bedroom brick ranch, finished basement with fireplace, 2 car garage and treed lot. \$39,700.

40467 ORANGELAWN — PLYMOUTH — North of Ann Arbor Road, east of Hoggerty — 3 bedroom brick ranch with 1 1/2 baths, family room with fireplace, inground heated pool and 2 car garage. \$39,900.

44410 BEECH — PLYMOUTH — North of Ann Arbor Road, west of Sheldon Road — 4 bedroom colonial, family room with fireplace, formal dining room, first floor laundry, 2 1/2 baths, kitchen built-ins and attached 2 car garage. \$55,000.

NEWLYWEDS will enjoy this fully carpeted 3 bedroom brick ranch with formal dining room, large kitchen and extra large lot. \$27,900.

JUST LIKE NEW — 3 bedroom 2 bath ranch with large country kitchen and all appliances, large family room with fireplace, first floor laundry, 2 car garage, all on 80x214 ft. lot. \$39,900.

CAPE COD on 3 beautiful acres in Northville — This charming home offers 3 bedrooms, 1 1/2 baths, formal dining room, possible den, fourth bedroom or library, full basement, 2 car attached garage, 4 stall barn and working arena for horses. Won't last at \$54,500.

For more information on the above listed homes call 349-5600.

PLYMOUTH OFFICE 1115 S. Main St. 453-0012

NORTHVILLE OFFICE 330 N. Center St. 349-5600

KEIM SOLD MINE

OPEN SUNDAY 2 P.M. - 5 P.M.

ALSO SHOWN BY APPOINTMENT WEEK DAYS

BERKLEY—2659 Ellwood—Are you in the market for a charming 2 bedroom ranch? If so this is the ranch for you! Includes a finished rec. room in basement, Florida room, new gas furnace, incinerator, carpeting, drapes and 2 car garage. Also there is a 15x18 circular pool. All for only \$23,900.

HUNTINGTON WOODS—25211 Scotia—Built for privacy! Custom ranch with 3 bedrooms on main level and 1 bedroom with full bath on upper level. Built ins throughout, first floor laundry, and air conditioning, plus much more! Excellent Huntingdon Woods location and occupancy to fit your schedule. \$54,900.

SOUTHFIELD—28970 San Carlos—Brick colonial in mint condition with many extras in choice Southfield location. Family room with fireplace 4 bedrooms, 2 1/2 baths, formal dining room, kitchen including built ins, finished basement and 2 car attached garage. Near schools and shopping centers. \$44,900.

SOUTHFIELD—19150 Addison—This beautifully kept 2 bedroom ranch in the heart of Southfield features basement and attached garage. Located on a very large lot! \$31,900.

Southfield-Lathrup Village Office 26840 Southfield Rd. At 11 Mile 557-6700

JERRY F. EDWARDS & Associates 33110 West 12 Mile Road, Farmington 477-4700

chamberlain Realtors

1-1 Homes For Sale

NORTH ROSEDALE. On the park. By owner, 15847 Avon. Fully carpeted, brick, 4 bedrooms, 2 1/2 baths, den, formal dining room, country kitchen, 2-car garage, \$37,300. Buyers only. Mr. Rogers. 272-3700

GOLF COURSE VIEW AND WIDE, PREMIUM lot accompany mint condition Colonial. Four bedrooms (one paneled), brick wall fireplace in family room, separate dining room, large screened patio, 2 1/2 baths, first floor laundry, \$51,500. 626-8700

CRANBROOK LIVONIA—Owner transferred. 9 months old, central air conditioned, tri-level, 3 bedrooms, fenced yard. \$32,000. 464-0618

REDFORD. Sharp 2-bedroom ranch. Carpeting throughout, beautifully finished basement and garage. \$18,900 full price. With quick possession. 476-6161

chamberlain 35301 Plymouth Rd., W. of Wayne Rd. 261-8300

FARMINGTON — 2 bedrooms, separate dining room, carpeted living room, 20'x140-foot lot, completely fenced. \$22,000. 476-6883

OLDER 2 STORY with 3 bedrooms, 1 1/2 baths, formal dining room, carpeted throughout, full basement and 1 1/2 car garage. \$25,900

PRIME AND PERT—3 bedroom brick ranch with completely finished basement, 2 car garage and fenced rear yard, plus many extras. \$32,500

OWNER TRANSFERRED AND ANXIOUS TO SELL this 3 bedroom brick ranch featuring family room with fireplace, kitchen built-ins, 1 1/2 baths, central air conditioning, above ground pool and attached 2 car garage. \$34,900.

For more information on the above listed homes call 453-0012.

OPEN HOUSE Sunday, December 3 — 2:00 to 5:00 p.m.

8943 BRIARWOOD — PLYMOUTH — West of Hix Road, south of Ann Arbor Road — 3 bedroom brick ranch, carpeted throughout, kitchen extras and full basement. \$31,900.

1329 BEECH — PLYMOUTH — South of Ann Arbor Road, east of Sheldon Road — 3 bedroom brick ranch, finished basement with fireplace, 2 car garage and treed lot. \$39,700.

40467 ORANGELAWN — PLYMOUTH — North of Ann Arbor Road, east of Hoggerty — 3 bedroom brick ranch with 1 1/2 baths, family room with fireplace, inground heated pool and 2 car garage. \$39,900.

44410 BEECH — PLYMOUTH — North of Ann Arbor Road, west of Sheldon Road — 4 bedroom colonial, family room with fireplace, formal dining room, first floor laundry, 2 1/2 baths, kitchen built-ins and attached 2 car garage. \$55,000.

NEWLYWEDS will enjoy this fully carpeted 3 bedroom brick ranch with formal dining room, large kitchen and extra large lot. \$27,900.

JUST LIKE NEW — 3 bedroom 2 bath ranch with large country kitchen and all appliances, large family room with fireplace, first floor laundry, 2 car garage, all on 80x214 ft. lot. \$39,900.

CAPE COD on 3 beautiful acres in Northville — This charming home offers 3 bedrooms, 1 1/2 baths, formal dining room, possible den, fourth bedroom or library, full basement, 2 car attached garage, 4 stall barn and working arena for horses. Won't last at \$54,500.

For more information on the above listed homes call 349-5600.

PLYMOUTH OFFICE 1115 S. Main St. 453-0012

NORTHVILLE OFFICE 330 N. Center St. 349-5600

KEIM SOLD MINE

OPEN SUNDAY 2 P.M. - 5 P.M.

ALSO SHOWN BY APPOINTMENT WEEK DAYS

2-1 Apartments For Rent

PLYMOUTH—2 bedrooms, 310 East Liberty Street. Modern building in secluded area. No children. Perfect for older couples or student who needs a room to study. Stove and refrigerator, large room sizes. Available immediately. Couples, \$185. 455-1372

BROUGHAM MANOR APTS.

Wilcox and Schoolcraft
NOW AVAILABLE
1 and 2 bedroom
APARTMENTS

Plymouth's finest concept in luxury apartment living. Apartments include air conditioning, carpeting, G.E. appliances, heated swimming pool, bathroom, security intercom and barbecue grills. Contact our Manager at

455-1215
We will be happy to give you the Grand Tour

FLAT for rent, short walk to downtown Plymouth, spacious 1 bedroom, 1/2 bath lower flat, dining kitchen and nook, gas range, range included plus 1/2 basement. Gas heat \$160 plus electric and security deposit. 476-8923

PARKWAY APTS.

Located in the Cities of Plymouth and Livonia from \$174 per month
City of Southfield from \$195 per month
1 and 2 bedrooms
Call 357-2503

CITY of Plymouth, Jamestown Court Apartments. Available January 1, one bedroom, \$165 month. Security and lease required. Call 348-0900 or 453-4881

1 Bedroom Apt.

1 bedroom apartment. Fully carpeted, custom drapes, air conditioned, garbage disposal, refrigerator, freezer, gas oven range. Ideal location, near Southfield Expressway. \$155. 272-5766

CLEAN and nice, two bedroom upper, heated, stove, refrigerator and garage. No children or pets. Security deposit, \$175. 455-9888

HINES PARK APTS.

Westland
1 and 2 BEDROOMS
FROM \$165

Carpeting, dishwasher, air conditioning, security intercom, 2 swimming pools and glamorous clubhouse.

Overlooking beautiful Hines Park with its fabulous recreational facilities, nature trails and picnic areas.

Public transportation at entrance. Only 5 minutes east of Hudson's Westland Shopping Center.

SORRY, NO PETS.

COWAN ROAD, just north of Warren, 1 block west of Meridian.

425-0052
Mon.-Fri.—117 Sat.—106
Sunday — Appointment Only

FURNISHED Mobile Homes, weekly rates, utilities included. Call between 10 a.m.-4:30 p.m., Monday through Saturday. Extension 3. PA 24344

FRANKLIN SQUARE Apartments

5 Mile & Middlebelt
2 bedrooms, carpeted, range, refrigerator, air conditioning, laundry facilities, clubhouse and pool.

261-3022 28940 Lancaster

WESTLAND-LIVONIA WESTWOOD VILLAGE

Brand new 1 and 2 bedroom apartments. Carpeting, drapes, G.E. oven, range, refrigerator and dishwasher. Community building, pool, immediate occupancy. Effective rent from \$200 per month.

Phone 522-4720

TRUE SUBURBAN LUXURY APARTMENTS

ENGLISH TUDOR ARCHITECTURE ON ATTRACTIVE WOODED GROUNDS

You can move into a one or two bedroom apartment or townhouse, 1 or 1 1/2 baths, with air conditioning, carpeting, walk in closets, and Hotpoint appliances including dishwasher. Your heat and hot water are furnished. You can have a balcony or terrace if you like, and large basement storage, a swimming pool, and community building with sauna. The grounds are security patrolled and we offer immediate occupancy. We are located on 5 Mile, 1/2 mile west of Haggerty Road.

FROM \$180 Open 1:00 p.m.-6 p.m.

VILLAGE SQUIRE

FORD ROAD between Newburgh and Haggerty Roads
GRACIOUS COUNTRY LIVING

Close to Westland Shopping, Churches and Schools.
One Bedroom \$169 Two Bedrooms \$189

Rentals include:
Drapes Air Conditioning
Carpeting Community Building
Central Heat Sauna and Tennis Courts
Swimming Pool

All utilities except Electricity
Total Sound Proof and Fireproof

FURNISHED MODELS
OPEN DAILY

453-8773 358-5550

RESIDENT MANAGER 455-3020

NO PETS

NO PETS

NO PETS

NO PETS

NO PETS

NO PETS

NO PETS

NO PETS

NO PETS

NO PETS

NO PETS

NO PETS

NO PETS

NO PETS

NO PETS

2-1 Apartments For Rent

W. OUTER Drive, 1-2 bedroom, deluxe carpeted apartments, air conditioned, elevator, heated pool. Manager. 533-5213. 657-0770

PLYMOUTH HERITAGE

N. Territorial at Sheldon. Deluxe 1 and 2 bedrooms from \$185. All utilities except electricity. Office: 12811 Heritage Dr., Apt. 101, by the pool. 455-2143

SUB-LEASE available immediately, independence Green, Grand River-10 Mile, 1 bedroom deluxe, \$190 monthly or best offer. 563-2664

PLYMOUTH ESTATES

1- & 2-Bedroom Apartments from \$165. Carpeted, drapes, appliances, air conditioning, pool. Many other features. Children welcome. Cats accepted. Plymouth School District.

42580 Postiff, Plymouth
Manager's Apt. 43
453-2244

ONE bedroom unfurnished apartment to sublease includes washer, dryer. Independence Green Apartments, 477-4903

ONE bedroom unfurnished apartment to sublease includes washer, dryer. Independence Green Apartments, 477-4903

ONE bedroom unfurnished apartment to sublease includes washer, dryer. Independence Green Apartments, 477-4903

ONE bedroom unfurnished apartment to sublease includes washer, dryer. Independence Green Apartments, 477-4903

ONE bedroom unfurnished apartment to sublease includes washer, dryer. Independence Green Apartments, 477-4903

ONE bedroom unfurnished apartment to sublease includes washer, dryer. Independence Green Apartments, 477-4903

ONE bedroom unfurnished apartment to sublease includes washer, dryer. Independence Green Apartments, 477-4903

ONE bedroom unfurnished apartment to sublease includes washer, dryer. Independence Green Apartments, 477-4903

ONE bedroom unfurnished apartment to sublease includes washer, dryer. Independence Green Apartments, 477-4903

ONE bedroom unfurnished apartment to sublease includes washer, dryer. Independence Green Apartments, 477-4903

ONE bedroom unfurnished apartment to sublease includes washer, dryer. Independence Green Apartments, 477-4903

ONE bedroom unfurnished apartment to sublease includes washer, dryer. Independence Green Apartments, 477-4903

ONE bedroom unfurnished apartment to sublease includes washer, dryer. Independence Green Apartments, 477-4903

ONE bedroom unfurnished apartment to sublease includes washer, dryer. Independence Green Apartments, 477-4903

ONE bedroom unfurnished apartment to sublease includes washer, dryer. Independence Green Apartments, 477-4903

ONE bedroom unfurnished apartment to sublease includes washer, dryer. Independence Green Apartments, 477-4903

ONE bedroom unfurnished apartment to sublease includes washer, dryer. Independence Green Apartments, 477-4903

ONE bedroom unfurnished apartment to sublease includes washer, dryer. Independence Green Apartments, 477-4903

ONE bedroom unfurnished apartment to sublease includes washer, dryer. Independence Green Apartments, 477-4903

ONE bedroom unfurnished apartment to sublease includes washer, dryer. Independence Green Apartments, 477-4903

ONE bedroom unfurnished apartment to sublease includes washer, dryer. Independence Green Apartments, 477-4903

ONE bedroom unfurnished apartment to sublease includes washer, dryer. Independence Green Apartments, 477-4903

ONE bedroom unfurnished apartment to sublease includes washer, dryer. Independence Green Apartments, 477-4903

ONE bedroom unfurnished apartment to sublease includes washer, dryer. Independence Green Apartments, 477-4903

ONE bedroom unfurnished apartment to sublease includes washer, dryer. Independence Green Apartments, 477-4903

ONE bedroom unfurnished apartment to sublease includes washer, dryer. Independence Green Apartments, 477-4903

ONE bedroom unfurnished apartment to sublease includes washer, dryer. Independence Green Apartments, 477-4903

ONE bedroom unfurnished apartment to sublease includes washer, dryer. Independence Green Apartments, 477-4903

ONE bedroom unfurnished apartment to sublease includes washer, dryer. Independence Green Apartments, 477-4903

ONE bedroom unfurnished apartment to sublease includes washer, dryer. Independence Green Apartments, 477-4903

ONE bedroom unfurnished apartment to sublease includes washer, dryer. Independence Green Apartments, 477-4903

ONE bedroom unfurnished apartment to sublease includes washer, dryer. Independence Green Apartments, 477-4903

ONE bedroom unfurnished apartment to sublease includes washer, dryer. Independence Green Apartments, 477-4903

ONE bedroom unfurnished apartment to sublease includes washer, dryer. Independence Green Apartments, 477-4903

ONE bedroom unfurnished apartment to sublease includes washer, dryer. Independence Green Apartments, 477-4903

ONE bedroom unfurnished apartment to sublease includes washer, dryer. Independence Green Apartments, 477-4903

ONE bedroom unfurnished apartment to sublease includes washer, dryer. Independence Green Apartments, 477-4903

ONE bedroom unfurnished apartment to sublease includes washer, dryer. Independence Green Apartments, 477-4903

ONE bedroom unfurnished apartment to sublease includes washer, dryer. Independence Green Apartments, 477-4903

ONE bedroom unfurnished apartment to sublease includes washer, dryer. Independence Green Apartments, 477-4903

ONE bedroom unfurnished apartment to sublease includes washer, dryer. Independence Green Apartments, 477-4903

ONE bedroom unfurnished apartment to sublease includes washer, dryer. Independence Green Apartments, 477-4903

ONE bedroom unfurnished apartment to sublease includes washer, dryer. Independence Green Apartments, 477-4903

ONE bedroom unfurnished apartment to sublease includes washer, dryer. Independence Green Apartments, 477-4903

ONE bedroom unfurnished apartment to sublease includes washer, dryer. Independence Green Apartments, 477-4903

ONE bedroom unfurnished apartment to sublease includes washer, dryer. Independence Green Apartments, 477-4903

ONE bedroom unfurnished apartment to sublease includes washer, dryer. Independence Green Apartments, 477-4903

ONE bedroom unfurnished apartment to sublease includes washer, dryer. Independence Green Apartments, 477-4903

ONE bedroom unfurnished apartment to sublease includes washer, dryer. Independence Green Apartments, 477-4903

2-1 Apartments For Rent

APARTMENT FURNISHED. Walk up apartment. No children. See Mrs. Smith. 7659 Inkster Rd., Westland. 388-8282

BALMORAL CLUB

SOUTHFIELD
Immediate occupancy, 2 and 3 bedroom luxury apartments. Carpeted, heated entertainment center, pool, central air conditioning, \$235 and \$295 per month. See office at 30246 Southfield, or call 647-7173

CITY OF PLYMOUTH, executive efficiency apartment, completely outfitted for temporary occupancy with 2 weeks minimum, all utilities furnished, \$55 a week, \$110 security. Immediate occupancy. 322-1635

PLYMOUTH MANOR

1 bedroom apartments \$165, 2 bedroom \$195, with carpeting, drapes, gas heat and cooking included.

9130 Lilley Rd., Plymouth
Corner Ann Arbor Rd.
455-3880

BOTSFORD PLACE
Grand River—8 Mile
Behind Botsford Hospital
Farmington

1 bedroom, \$170
2 bedroom, \$200
3 bedroom, \$245

Quiet, prestige address. Swimming pool, air conditioning, carpeting, stove and refrigerator, all utilities except electric included. Call 477-8464

MANAGER 477-8464
27901 Independence,
Farmington

HOLLY HILLS APTS.

IN HOWELL
Immediately available 1- and 2-bedroom apartments. Include carpeting, all utilities except electric, central air conditioning. Continuous cleaning oven, dishwasher, garbage disposal, walk-in closets, private balconies. Clubhouse. Call 455-4497

PLYMOUTH downtown, spacious 4-room furnished. First floor, private parking lot. Woman or older couple only. 455-4497

NEW APARTMENTS
One bedroom, central air conditioning, range, refrigerator, carpeting, drapes, heat. Near Telegraph-Five Mile Road. 535-8133

SUB LEASE 2-bedroom deluxe apartment. Nicely decorated, December 15 occupancy. Independence Green, Farmington, Mr. or Mrs. Cutler, 474-6030 or 474-6537

2-1A Townhouses For Rent

WOODBURY GARDENS
NOW RENTING 3-BEDROOM TOWNHOUSE IN ANN ARBOR

This spacious townhouse has 3 bedrooms and 2 1/2 baths. Large living room. Panelled family room, sliding glass doors to private patio. Fully equipped kitchen with oven, range, refrigerator-freezer, disposal, dishwasher. Carpeting and drapes throughout. Full basement. Gas heat. Enjoy Club House, swimming pool, tennis courts. Ann Arbor's finest established community.

WOODBURY GARDENS is located on Stadium Blvd. between Packard and Industrial Hwy. Entrance just west of Frisinger Park.

RESIDENT MANAGER: 1245 Astor Way. Open 10:00 a.m.-12:00 noon, 1:00 p.m.-6:00 p.m. daily. 11:00 a.m.-5:00 p.m. Sat. and Sun. PHONE 663-7633

2-1 Apartments For Rent 2-1 Apartments For Rent

2-1 Apartments For Rent 2-1 Apartments For Rent

2-1 Apartments For Rent 2-1 Apartments For Rent

2-1 Apartments For Rent 2-1 Apartments For Rent

2-1 Apartments For Rent 2-1 Apartments For Rent

2-1 Apartments For Rent 2-1 Apartments For Rent

2-1 Apartments For Rent 2-1 Apartments For Rent

2-1 Apartments For Rent 2-1 Apartments For Rent

2-1 Apartments For Rent 2-1 Apartments For Rent

2-1 Apartments For Rent 2-1 Apartments For Rent

2-1 Apartments For Rent 2-1 Apartments For Rent

2-1 Apartments For Rent 2-1 Apartments For Rent

2-1 Apartments For Rent 2-1 Apartments For Rent

2-1 Apartments For Rent 2-1 Apartments For Rent

2-1 Apartments For Rent 2-1 Apartments For Rent

2-1 Apartments For Rent 2-1 Apartments For Rent

2-1 Apartments For Rent 2-1 Apartments For Rent

2-1 Apartments For Rent 2-1 Apartments For Rent

2-1 Apartments For Rent 2-1 Apartments For Rent

2-1 Apartments For Rent 2-1 Apartments For Rent

2-1 Apartments For Rent 2-1 Apartments For Rent

2-1 Apartments For Rent 2-1 Apartments For Rent

2-1 Apartments For Rent 2-1 Apartments For Rent

2-1 Apartments For Rent 2-1 Apartments For Rent

2-1 Apartments For Rent 2-1 Apartments For Rent

2-1 Apartments For Rent 2-1 Apartments For Rent

2-1 Apartments For Rent 2-1 Apartments For Rent

2-1 Apartments For Rent 2-1 Apartments For Rent

2-1 Apartments For Rent 2-1 Apartments For Rent

2-1 Apartments For Rent 2-1 Apartments For Rent

2-1 Apartments For Rent 2-1 Apartments For Rent

2-1 Apartments For Rent 2-1 Apartments For Rent

2-1 Apartments For Rent 2-1 Apartments For Rent

2-1 Apartments For Rent 2-1 Apartments For Rent

2-1 Apartments For Rent 2-1 Apartments For Rent

2-1 Apartments For Rent

PONTIAC apartments, one and two bedroom apartments, available. Call 437-3303

DIPLOMAT TOWERS

LUXURY HIGH RISE APARTMENT
• One Bedroom from \$235
• Two Bedroom from \$270
PENTHOUSE SUITES also AVAILABLE

RENTALS INCLUDE
• Carpeting & Drapes
• Individually Controlled Electric Heat & Air Conditioning
• Twin Sauna Spa
• Exercise Room
• Year Round Indoor Swimming Pool
• Closed Circuit TV Security to Lobby
• All Utilities Included
FURNISHED MODELS OPEN 12-6 p.m. (Except Thursday)

RENTAL INFORMATION
557-6628 — 358-5550
1500 PROVIDENCE DRIVE
AT Mount Vernon (9 1/2 Mile)
JUST WEST OF GREENFIELD

TWO apartments, adults only, no pets, security deposit. 427-7090

FARMINGTON MANOR APARTMENTS

Brand new one bedroom apartment. Shag carpeting, drapes, central heat and air conditioning, appliances, \$175 a month. 474-2552

CLEAN apartment, couple only, near Ford and General Motors plant. Call 474-9491

LUXURY APTS.
1-2 BEDROOM
Childproofed, carpeting, air conditioning, vetinarian blinds, utilities included, except electricity. May be seen between 9 a.m. and 6 p.m. Mon. thru Sat. 427-1997

PLYMOUTH downtown, spacious 4-room furnished. First floor, private parking lot. Woman or older couple only. 455-4497

NEW APARTMENTS
One bedroom, central air conditioning, range, refrigerator, carpeting, drapes, heat. Near Telegraph-Five Mile Road. 535-8133

SUB LEASE 2-bedroom deluxe apartment. Nicely decorated, December 15 occupancy. Independence Green, Farmington, Mr. or Mrs. Cutler, 474-6030 or 474-6537

2-1A Townhouses For Rent

WOODBURY GARDENS
NOW RENTING 3-BEDROOM TOWNHOUSE IN ANN ARBOR

This spacious townhouse has 3 bedrooms and 2 1/2 baths. Large living room. Panelled family room, sliding glass doors to private patio. Fully equipped kitchen with oven, range, refrigerator-freezer, disposal, dishwasher. Carpeting and drapes throughout. Full basement. Gas heat. Enjoy Club House, swimming pool, tennis courts. Ann Arbor's finest established community.

WOODBURY GARDENS is located on Stadium Blvd. between Packard and Industrial Hwy. Entrance just west of Frisinger Park.

RESIDENT MANAGER: 1245 Astor Way. Open 10:00 a.m.-12:00 noon, 1:00 p.m.-6:00 p.m. daily. 11:00 a.m.-5:00 p.m. Sat. and Sun. PHONE 663-7633

2-1 Apartments For Rent 2-1 Apartments For Rent

2-1 Apartments For Rent 2-1 Apartments For Rent

2-1 Apartments For Rent 2-1 Apartments For Rent

2-1 Apartments For Rent 2-1 Apartments For Rent

2-1 Apartments For Rent 2-1 Apartments For Rent

2-1 Apartments For Rent 2-1 Apartments For Rent

2-1 Apartments For Rent 2-1 Apartments For Rent

2-1 Apartments For Rent 2-1 Apartments For Rent

2-1 Apartments For Rent 2-1 Apartments For Rent

2-1 Apartments For Rent 2-1 Apartments For Rent

2-1 Apartments For Rent 2-1 Apartments For Rent

2-1 Apartments For Rent 2-1 Apartments For Rent

2-1 Apartments For Rent 2-1 Apartments For Rent

2-1 Apartments For Rent 2-1 Apartments For Rent

2-1 Apartments For Rent 2-1 Apartments For Rent

2-1 Apartments For Rent 2-1 Apartments For Rent

2-1 Apartments For Rent 2-1 Apartments For Rent

2-1 Apartments For Rent 2-1 Apartments For Rent

2-1 Apartments For Rent 2-1 Apartments For Rent

2-1 Apartments For Rent 2-1 Apartments For Rent

Male Help Wanted 3-16 Sales/Agents

FURNITURE SALESMEN
Want young ambitious married men with some sales experience. Must be able to sell and make money. Join our large chain. Excellent position for the right man. Call for appointment. Mr. Wolf.
933-6420

REAL ESTATE

Why stay at standard commission? We MUST have more salespeople. Experience no handicap. For confidential interview call
LE BLANC
535-1400

1 PERSON

Needed for SALES & SERVICE work. Earnings opportunity, \$150-\$250 a week. Commissions and bonus. Call helpful. Call
ELECTROLUX
LO 1-5566
AN EQUAL OPPORTUNITY EMPLOYER

REAL ESTATE

Salesmen
Two experienced Real Estate Salesmen to staff a three man multi-unit office, serving the Livonia-Farmington area. Attractive commission arrangement. Contact T. N. O'Connell, Ultra Realty.
425-1000

MEN WANTED

All the hours you want. Up to \$1700/month. Apply 7:30 a.m. sharp.
14851 Eleven Mile Rd.
Oak Park

SALESMAN

Ages 20 to 30. Will train with highly respected 125 year old Life Insurance Company. For appointment.
ASK FOR MR. BOHS
644-7510

3-1H Skilled/Technical

BEAUTICIAN—Male stylist for established clientele, excellent earning opportunity. Artist Salon, Livonia Mall. 474-8844

DRAFTSMAN

Electronics manufacturing company has an immediate opening in its manufacturing department for a Draftsman. Responsibilities will include making detail and layout drawings, will also include all tool drawings under the direction of Engineers. Successful candidate will have 1-3 years experience in Drafting. Associate degree preferred, mechanical background helpful. Apply in person 8:30-4 p.m. or call 477-1234, ext. 212.
OMNI SPECTRA INC.
24600 HALLWOOD CT.
Farmington 477-1234
An equal opportunity employer

TOOL MAKERS

TOOL MAKERS wanted, experienced on Bridgeport work, 58 hours paid benefit. D. Vogel Manufacturing Services, 31625 West 8 Mile, 477-0130

COMPUTER OPERATOR

One-Two years experience preferred. Medical billing and IBM Disc System III. Experience helpful but not necessary. 2nd or 3rd shift, 37 1/2 hrs. Full time permanent position. Good starting salary. Semi-annual reviews. Fully paid hospitalization, disability and life insurance. 10 paid sick days per year. 3 week vacation after first year. 2 weeks during first year. Pension/profits sharing plan. Medical/dental reimbursement plan. Will train in school. Pleasant working conditions. Send brief resume to Box 251, Observer Newspapers, 36251 Schoolcraft, Livonia, Michigan, 48150.

GRINDER HANDS

TURRET LATHE OPERATORS
Cold Heading Tools and Dies. Job shop rates and benefits.
RETO MACHINE CO.
Plymouth-Schafer Area
Apply 13640 Elmira

MACHINE OPERATORS

Cutting tool experience trainees—basic shop background.
GORHAM TOOL CO.
14401 WOODROW WILSON
DETROIT

TOOL MAKER

Experienced in maintaining and making form tools and holders for automatic screw machines. Modern plant with latest type equipment and wages to equal your experience and ability. If interested, write Box No. 272, Observer Newspapers, Inc., 36251 Schoolcraft Road, Livonia, Michigan, 48150.

DIE MAKER

Research Division of International Corporation located in Redford Township requires Die Maker or Machinist to work on precision machines. Must be able to layout and set up own work, steady year around employment, fringe benefits.
Personal interviews between 9 a.m. and 10 a.m., 2 p.m. and 3 p.m. daily.

DIAMOND INTERNATIONAL CORPORATION

DIAMOND AUTOMATION DIVISION
Engineering Development Center
25215 Glendale, Detroit
Equal Opportunity Employer

CHIEF TEST ENGINEER

Experienced Graduate Engineer with a minimum of 5 years experience in testing. Will be completely responsible for the test section of this hydraulic and pneumatic component manufacturer.
Ace Controls, Inc.
476-0213

Male Help Wanted 3-1H Skilled/Technical

UPHOLSTERER wanted. 425-9823

AUTOMATION

DESIGNERS & DETAILERS
Must have stamping plant automation design experience.
IDEAL ENGINEERING
12811 Farmington Rd., Livonia
425-7130

LATHE operators

Mill (Bridgeport operators). Minimum 5 years experience. 476-1521

BROWN & SHARPE

DAVENPORT
Acme and Cones
Set-Up & Operate
Electronic manufacturing company is seeking individual to set up and operate screw machine. Candidate will have a minimum of 5 years experience, must read blueprints, use measuring equipment and have machine experience in short runs, close tolerances, small parts and stainless steel stock. Excellent benefits and steady work. Apply in person 8:30 a.m.-4 p.m.
OMNI SPECTRA INC.
24600 HALLWOOD CT.
Farmington 477-1234

Female Help Wanted 3-2B Domestic

RELIABLE babysitter for 5 year old, 1 day school, needed 5 days, 8 a.m.-4 p.m., own transportation, Westland.
729-5632 or 941-7828

LADY, more for home

To assist with semi invalid, own room, Northwest. KE 6-3886

WANTED, babysitter, must live in, Westland area

328-6961

BABYSITTER

wanted, in 7 Mile, Merriman area, 5 days weekly. 477-0344

PART TIME babysitter, mature, reliable

One 5 year old, your transportation, 11 Mile-Inkster area. 477-3823

BABYSITTER

wanted, unwed mother, welcome, live-in, Westland area, 1 child. 721-6998

BABYSITTER

for working mother, must live in, Warren and Telegraph area. Call Mon. through Fri. 328-2500

CLEANING lady, mature, with own transportation

one day week, housework, in pleasant, undemanding home. 427-7374

WOMAN WANTED

for elderly lady just to sleep over night. GL 3-4768

MAID, full time

Household, 23000 Telegraph Rd., Southfield. 477-0130

BABYSITTER

2 children, days. 534-6818

CLEANING LADY

wanted, dependable, must have own transportation. Farmington area. Excellent working conditions. 476-6783

3-2C Food and Beverage

MIDNIGHT waitress and cook. Apply in person, Palace Restaurant, 12881 Greenfield, Farmington. 477-7373

WAITRESSES

Wanted, Midnights, week-end only. Apply at Time Fine Foods, 33971 Plymouth Rd., Livonia.

WAITRESS

All Shifts, full and part time. Vacation pay, uniforms and meals furnished. Top pay. Apply in person.

BATES HAMBURGERS

33406 Five Mile, Livonia. 835-2400

WAITRESS, days, experienced

12881 Greenfield, Detroit. 835-2400

EXPERIENCED bar maid, for nights

20155 Plymouth Road, Detroit. 272-3970

WAITRESSES

Afternoon shift, 3-5 days, 3-11 p.m. and 5 p.m.-1 a.m. experience and mature. Good pay, excellent tips, apply in person.

GOLDEN LANTERN

33251 Five Mile, Livonia. 421-1015

COCKTAIL waitresses

Apply at 13090 Inkster Rd. Farmington area. 626-9097

WAITRESS

Midnights, part time or full time. Apply in person.
PALACE RESTAURANT
31461 Ford Rd. Garden City
722-3170

GRILL WORK

for nights, Apply Plymouth Rd., Plymouth or call 433-9100 or GA 4-7770

MATURE COOK

WESTLAND CONVALESCENT CENTER
722-3170

3-2D Miscellaneous

NURSES AIDES
MIDNIGHTS
All Shifts
FRANKLIN MANOR
Convalescent Center
352-7390

WOMEN NEEDED

to do LIGHT ASSEMBLY WORK. On day, afternoon and midnight shifts. Apply at 29449 W. 6 MILE RD.
KELLY LABOR DIV. INC.
(USE SOUTH ENTRANCE)

Female Help Wanted 3-2D Miscellaneous

CLEANING woman, 1 day weekly. St. Gerald's Church, 21300 Farmington Rd. 477-7470

NURSES AIDES

and
HOUSEKEEPERS
HENDRY CONVALESCENT
105 Haggerty Road, Plymouth
455-0510

TRIMMERS

for Poodle Salon in Dearborn Heights area, must have basic knowledge, some experience preferred, full or part time. Days 278-2767 or evenings 352-3530

A START NOW

for a high school grad. experience, no typing required, for beginner's job in NW suburbs. Call 255-5555 for interview at 1824 West 7 Mile Road (near Southfield X-Way) from 8:30 a.m. to 8 p.m.
Permanent Staff Co.

WANTED—women to live in

with elderly woman, excellent living conditions and pay, 7 Mile and Telegraph area. 422-6471 or 278-7149

PACKAGING

LIGHT FACTORY
NO EXPERIENCE NECESSARY
IMMEDIATE OPENINGS
Day and Afternoon Shifts
Work In Own Area
MANPOWER INC.
26049 5 MILE 9 A.M.-3 P.M.

CLEANING CLERK

for dry cleaning plant, will train mature lady, paid holidays, vacations and hospitalization, apply Indian Village Cleaners, 15225 Farmington Rd. at Five Mile. 421-9662

NURSES AIDES

HOUSEKEEPERS
Needed
EASTLAWN CONVALESCENT CENTER
NORTHVILLE 349-0011

DRUG STORE Clerk

Garden City, Westland Pharmacy, Monday thru Friday, 9 a.m.-5 p.m. Some background helpful, will train. Send Resumes to Box 226, Observer Newspapers, 36251 Schoolcraft, Livonia, Michigan 48150.

PART TIME TELLER

Experienced. Minimum 2 days per week, position open at Birmingham Farms Office (13 Mile-Telegraph). Please ask Mr. Trosten, Manager.

SECURITY BANK AND TRUST COMPANY

Birmingham
An Equal Opportunity Employer
DENTAL assistant for specialist office in Livonia. Age 20-30. Mature, with some clerical skills, high school graduate. Full time position. No experience necessary. 261-7800

NURSES AIDES

ALL SHIFTS
HOUSEKEEPING AIDE
OAK HILL NURSING HOME
38225 Grand River, Farmington 477-7373

NEEDED immediately

telephone solicitors, part time, work from home. High commission. Sales. Hot item. Contact Helene. 837-6894

MEDICAL OFFICE AIDE

Taking care of patients and collecting specimens including venipunctures in doctor's office. House calls. Will train to do electrocardiograms. Salary depends on experience and proficiency. An equal opportunity employer. Apply to—
217 N. SHELTON ROAD
PLYMOUTH

WANTED person with experience

in packaging fragile articles, knowledge of pharmaceutical items desirable. 349-5000

PART TIME DEMONSTRATORS

for Fridays and Saturdays to sample nationally known soft drink in supermarkets. Call for interview. Dec. 3, 5, 8 & 9. Ask for Debbie Nalley.

537-7100

An equal opportunity employer
WESTLAND GAL FRIDAY
High school grad with good skills will start at \$500 monthly plus super benefits in small local company. Call 261-2111. Interviews at 32013 Plymouth Road, Livonia.
Permanent Staff Co.

PRODUCTION

and
ASSEMBLERS
WE ARE NOW TAKING APPLICATIONS
APPLY
S. M. C.
800 JUNCTION
Near Sheldon Road
Plymouth, Mich.

ATTENDANT

over 25, coin laundry, part time, 2 days a week. 349-8120

DENTAL assistant, receptionist

full time own transportation. Dearborn area, send picture, resume, to Box 2250, 36251 Schoolcraft, Livonia.

MATURE SERVICE REP.

Exciting job at airport for bright, nice appearing grad with some office experience, \$110 to start plus extra benefits. Call 261-2111. Interviews at 32013 Plymouth Rd., Livonia.
Permanent Staff Co.

SECRETARY

Posed Gal who enjoys the telephone and lots of public contact. Lovely smile. Excite needs your skills now! \$535 Fee Paid.
ACCURACY PERSONNEL
358-2010

SECRETARY

Must be experienced. Short-hand and typing, manufacturing company, small office, salary open, apply at
13335 Farmington Rd.
Livonia

Airplanes For Sale

4-3
Male Help Wanted 4-8
3-1A Administrative/ 4-1
3-1B Maintenance 4-1
3-1C Food and Beverage 4-1
3-1D Miscellaneous 4-1
3-1E Office/Clerical 4-1
3-1F Part-Time 4-1
3-1H Skilled/Technical 4-1
3-1J Managerial 4-1
3-1K Administrative/ 4-1
3-1L Managerial 4-1
3-1M Domestic 4-1
3-1N Miscellaneous 4-1
3-1O Office/Clerical 4-1
3-1P Sales/Agents 4-1
3-1Q Skilled/Technical 4-1
3-1R Managerial 4-1
3-1S Administrative/ 4-1
3-1T Managerial 4-1
3-1U Domestic 4-1
3-1V Miscellaneous 4-1
3-1W Office/Clerical 4-1
3-1X Sales/Agents 4-1
3-1Y Skilled/Technical 4-1
3-1Z Managerial 4-1
3-2A Administrative/ 4-1
3-2B Managerial 4-1
3-2C Domestic 4-1
3-2D Miscellaneous 4-1
3-2E Office/Clerical 4-1
3-2F Part-Time 4-1
3-2G Sales/Agents 4-1
3-2H Skilled/Technical 4-1
3-2I Managerial 4-1
3-2J Administrative/ 4-1
3-2K Managerial 4-1
3-2L Domestic 4-1
3-2M Miscellaneous 4-1
3-2N Office/Clerical 4-1
3-2O Sales/Agents 4-1
3-2P Skilled/Technical 4-1
3-2Q Managerial 4-1
3-2R Administrative/ 4-1
3-2S Managerial 4-1
3-2T Domestic 4-1
3-2U Miscellaneous 4-1
3-2V Office/Clerical 4-1
3-2W Sales/Agents 4-1
3-2X Skilled/Technical 4-1
3-2Y Managerial 4-1
3-2Z Administrative/ 4-1
3-2AA Managerial 4-1
3-2AB Domestic 4-1
3-2AC Miscellaneous 4-1
3-2AD Office/Clerical 4-1
3-2AE Sales/Agents 4-1
3-2AF Skilled/Technical 4-1
3-2AG Managerial 4-1
3-2AH Administrative/ 4-1
3-2AI Managerial 4-1
3-2AJ Domestic 4-1
3-2AK Miscellaneous 4-1
3-2AL Office/Clerical 4-1
3-2AM Sales/Agents 4-1
3-2AN Skilled/Technical 4-1
3-2AO Managerial 4-1
3-2AP Administrative/ 4-1
3-2AQ Managerial 4-1
3-2AR Domestic 4-1
3-2AS Miscellaneous 4-1
3-2AT Office/Clerical 4-1
3-2AU Sales/Agents 4-1
3-2AV Skilled/Technical 4-1
3-2AW Managerial 4-1
3-2AX Administrative/ 4-1
3-2AY Managerial 4-1
3-2AZ Domestic 4-1
3-2BA Miscellaneous 4-1
3-2BB Office/Clerical 4-1
3-2BC Sales/Agents 4-1
3-2BD Skilled/Technical 4-1
3-2BE Managerial 4-1
3-2BF Administrative/ 4-1
3-2BG Managerial 4-1
3-2BH Domestic 4-1
3-2BI Miscellaneous 4-1
3-2BJ Office/Clerical 4-1
3-2BK Sales/Agents 4-1
3-2BL Skilled/Technical 4-1
3-2BM Managerial 4-1
3-2BN Administrative/ 4-1
3-2BO Managerial 4-1
3-2BP Domestic 4-1
3-2BQ Miscellaneous 4-1
3-2BR Office/Clerical 4-1
3-2BS Sales/Agents 4-1
3-2BT Skilled/Technical 4-1
3-2BU Managerial 4-1
3-2BV Administrative/ 4-1
3-2BW Managerial 4-1
3-2BX Domestic 4-1
3-2BY Miscellaneous 4-1
3-2BZ Office/Clerical 4-1
3-2CA Sales/Agents 4-1
3-2CB Skilled/Technical 4-1
3-2CC Managerial 4-1
3-2CD Administrative/ 4-1
3-2CE Managerial 4-1
3-2CF Domestic 4-1
3-2CG Miscellaneous 4-1
3-2CH Office/Clerical 4-1
3-2CI Sales/Agents 4-1
3-2CJ Skilled/Technical 4-1
3-2CK Managerial 4-1
3-2CL Administrative/ 4-1
3-2CM Managerial 4-1
3-2CN Domestic 4-1
3-2CO Miscellaneous 4-1
3-2CP Office/Clerical 4-1
3-2CQ Sales/Agents 4-1
3-2CR Skilled/Technical 4-1
3-2CS Managerial 4-1
3-2CT Administrative/ 4-1
3-2CU Managerial 4-1
3-2CV Domestic 4-1
3-2CW Miscellaneous 4-1
3-2CX Office/Clerical 4-1
3-2CY Sales/Agents 4-1
3-2CZ Skilled/Technical 4-1
3-2DA Managerial 4-1
3-2DB Administrative/ 4-1
3-2DC Managerial 4-1
3-2DD Domestic 4-1
3-2DE Miscellaneous 4-1
3-2DF Office/Clerical 4-1
3-2DG Sales/Agents 4-1
3-2DH Skilled/Technical 4-1
3-2DI Managerial 4-1
3-2DJ Administrative/ 4-1
3-2DK Managerial 4-1
3-2DL Domestic 4-1
3-2DM Miscellaneous 4-1
3-2DN Office/Clerical 4-1
3-2DO Sales/Agents 4-1
3-2DP Skilled/Technical 4-1
3-2DQ Managerial 4-1
3-2DR Administrative/ 4-1
3-2DS Managerial 4-1
3-2DT Domestic 4-1
3-2DU Miscellaneous 4-1
3-2DV Office/Clerical 4-1
3-2DW Sales/Agents 4-1
3-2DX Skilled/Technical 4-1
3-2DY Managerial 4-1
3-2DZ Administrative/ 4-1
3-2EA Managerial 4-1
3-2EB Administrative/ 4-1
3-2EC Managerial 4-1
3-2ED Domestic 4-1
3-2EE Miscellaneous 4-1
3-2EF Office/Clerical 4-1
3-2EG Sales/Agents 4-1
3-2EH Skilled/Technical 4-1
3-2EI Managerial 4-1
3-2EJ Administrative/ 4-1
3-2EK Managerial 4-1
3-2EL Domestic 4-1
3-2EM Miscellaneous 4-1
3-2EN Office/Clerical 4-1
3-2EO Sales/Agents 4-1
3-2EP Skilled/Technical 4-1
3-2EQ Managerial 4-1
3-2ER Administrative/ 4-1
3-2ES Managerial 4-1
3-2ET Domestic 4-1
3-2EU Miscellaneous 4-1
3-2EV Office/Clerical 4-1
3-2EW Sales/Agents 4-1
3-2EX Skilled/Technical 4-1
3-2EY Managerial 4-1
3-2EZ Administrative/ 4-1
3-2FA Managerial 4-1
3-2FB Administrative/ 4-1
3-2FC Managerial 4-1
3-2FD Domestic 4-1
3-2FE Miscellaneous 4-1
3-2FF Office/Clerical 4-1
3-2FG Sales/Agents 4-1
3-2FH Skilled/Technical 4-1
3-2FI Managerial 4-1
3-2FJ Administrative/ 4-1
3-2FK Managerial 4-1
3-2FL Domestic 4-1
3-2FM Miscellaneous 4-1
3-2FN Office/Clerical 4-1
3-2FO Sales/Agents 4-1
3-2FP Skilled/Technical 4-1
3-2FQ Managerial 4-1
3-2FR Administrative/ 4-1
3-2FS Managerial 4-1
3-2FT Domestic 4-1
3-2FU Miscellaneous 4-1
3-2FV Office/Clerical 4-1
3-2FW Sales/Agents 4-1
3-2FX Skilled/Technical 4-1
3-2FY Managerial 4-1
3-2FZ Administrative/ 4-1
3-2GA Managerial 4-1
3-2GB Administrative/ 4-1
3-2GC Managerial 4-1
3-2GD Domestic 4-1
3-2GE Miscellaneous 4-1
3-2GF Office/Clerical 4-1
3-2GG Sales/Agents 4-1
3-2GH Skilled/Technical 4-1
3-2GI Managerial 4-1
3-2GJ Administrative/ 4-1
3-2GK Managerial 4-1
3-2GL Domestic 4-1
3-2GM Miscellaneous 4-1
3-2GN Office/Clerical 4-1
3-2GO Sales/Agents 4-1
3-2GP Skilled/Technical 4-1
3-2GQ Managerial 4-1
3-2GR Administrative/ 4-1
3-2GS Managerial 4-1
3-2GT Domestic 4-1
3-2GU Miscellaneous 4-1
3-2GV Office/Clerical 4-1
3-2GW Sales/Agents 4-1
3-2GX Skilled/Technical 4-1
3-2GY Managerial 4-1
3-2GZ Administrative/ 4-1
3-2HA Managerial 4-1
3-2HB Administrative/ 4-1
3-2HC Managerial 4-1
3-2HD Domestic 4-1
3-2HE Miscellaneous 4-1
3-2HF Office/Clerical 4-1
3-2HG Sales/Agents 4-1
3-2HH Skilled/Technical 4-1
3-2HI Managerial 4-1
3-2HJ Administrative/ 4-1
3-2HK Managerial 4-1
3-2HL Domestic 4-1
3-2HM Miscellaneous 4-1
3-2HN Office/Clerical 4-1
3-2HO Sales/Agents 4-1
3-2HP Skilled/Technical 4-1
3-2HQ Managerial 4-1
3-2HR Administrative/ 4-1
3-2HS Managerial 4-1
3-2HT Domestic 4-1
3-2HU Miscellaneous 4-1
3-2HV Office/Clerical 4-1
3-2HW Sales/Agents 4-1
3-2HX Skilled/Technical 4-1
3-2HY Managerial 4-1
3-2HZ Administrative/ 4-1
3-2IA Managerial 4-1
3-2IB Administrative/ 4-1
3-2IC Managerial 4-1
3-2ID Domestic 4-1
3-2IE Miscellaneous 4-1
3-2IF Office/Clerical 4-1
3-2IG Sales/Agents 4-1
3-2IH Skilled/Technical 4-1
3-2II Managerial 4-1
3-2IJ Administrative/ 4-1
3-2IK Managerial 4-1
3-2IL Domestic 4-1
3-2IM Miscellaneous 4-1
3-2IN Office/Clerical 4-1
3-2IO Sales/Agents 4-1
3-2IP Skilled/Technical 4-1
3-2IQ Managerial 4-1
3-2IR Administrative/ 4-1
3-2IS Managerial 4-1
3-2IT Domestic 4-1
3-2IU Miscellaneous 4-1
3-2

4-4 Transportation

WANTED, travelling companion to help drive to California, pay own expenses. 474-6288

4-8 Halls For Rent

HALL for rent, Farmington Elks Lodge #2198, 2366 Orchard Lake Rd. 476-1986

Complete Catering Service
Your Location or Ours
WEDDING PARTIES
ALL OCCASIONS
BEHNAN HALL
25536 Lahser Rd.,
Southfield
Our Capacity 700 on 2 floors
Ample Parking, Air Conditioned
353-4564 345-8350

LIVONIA

K of C HALL
39050 SCHOOLCRAFT
Air conditioned, modern fully equipped kitchen, ample parking, rentals for all occasions.
464-0500

4-11 Home Services

I'M NOT the plumber nor the plumber's son, but any work you should have, I shall soon have done. Plumbing, electrical, carpentry, complete modernization, recreation rooms, kitchens, formal counter tops, cabinets, specializing in vanities. Reasonable. Frank Rashid, 474-5652

PAINTING and aluminum trim. 534-0148 or 261-1521

RE-UPHOLSTERING

We have the latest fabric to make your furniture look new! 25 Years Experience
Free Estimates
CALL T & H,
9 A.M. TO 9 P.M.
427-0469 729-1310

CARPET and upholstery cleaning. Steam extraction method. Free estimates. Also complete janitor service. 425-4080

SAVE money remodeling home. Repair. Deal direct with owner. Norm Tybor, Faith Woods, 291-5331

SKIS sharpened and hot waxed. Very reasonable prices. Experienced, good work done. Ask for Bob. 421-7597

ED'S UPHOLSTERING

FREE ESTIMATES
moved from
20114 West 1 Mile Road
to
3952 ORMOND RD.
887-7373

HOLIDAY SPECIAL
\$5 off. Have your carpets cleaned with Van Schrader Detergers. The expert way. The only way. Dries in 2 hours. Free estimates. Low rates. Call Trebor's Carpet and Upholstery Cleaning NOW. 531-0948

M. GORELICK

PROFESSIONAL
PAINTING-DECORATING
Residential and Commercial
Custom Work Guaranteed
474-0911
LICENSED - INSURED

STORMS and screens repaired. Loeffler Pro Hardware, 29150 W. 5 Mile Rd. at Middlebelt, Livonia. GA 2-2210

Have you checked the HOUSEHOLD SERVICE DIRECTORY AND Buyer's Guide for the many fine Advertisers listed there?

4-13 Professional Services

GETTING married? Want a photographer? Can't afford one? We need you—need us. 437-3024, 455-0216

OBSERVER CLASSIFIED ADS

BRING QUICK RESULTS

CALL 522-0900

3-10 Education, Instruction

FOR WOMEN ONLY

A MEDICAL CAREER TO BE PROUD OF
Be an important member of the Medical team. As a Medical Assistant, Secretary, Receptionist, or Transcriptionist, you are in demand by Hospitals, Clinics, Doctors' offices and health care facilities. Earn excellent salary while contributing to good health care. Herzing Institutes' unique training course can get you started. START NOW by writing:

HERZING INSTITUTES
174 W. Wisconsin Ave., Milwaukee 53203
Tel. 271-8103

Please send me—free and without obligation—more information on a career in Medical Assisting, Secretarial Reception and Transcription.

Name _____ Age _____
Address _____ Phone _____
City/Zip _____
12-2-72 Home Study _____ Resident _____

5-1 Antiques For Sale

ANTIQUE pigeon hole slant top desk \$15. French Provincial and Mediterranean. 474-5353

ANTIQUE, Round table, wheels, roll top desk, Victorian bedroom set, chairs, Ruzzin Antiques, 2337 Telegraph. 425-8979

ANTIQUE chairs, Eastlake, 1 side arm, platform rocker, straight back. 425-8979

FURNITURE including spindle cradles, china cabinets, tables, much more. Cloisonne, Ruby Glass, Avons, Millefiori, Lillies and more. 3066 Rutledge, 4 blocks west of Middlebelt, 1 block north of 12 Mile. See signs. 425-8979

HAMILTON gas dryer, 4 years old, \$35; 30-inch gas range, 4 years old, excellent condition, \$75. Must sacrifice. 421-0660

CARPET, 43 yards brand new honey gold, or 42 yards brand new avocado, \$135. 663-5702

LANE hope chest. Like new. Cherrywood with black leather top. \$50. After 5:30 p.m. Call 425-9212

AMC side-by-side refrigerator-freezer, 4 years old. Best offer. 348-5614

GOLD drapes. Fully lined, pinch pleated, \$25. 45" long, pair 3 1/2 widths. 261-6338

WHITE 40" Electric Frigidaire range. Good condition, \$25. 421-4370

MOVING — must sell, Bassett bedroom set, double bed, complete; living room set, one year old, \$350 each. Five pieces in room set, \$75. 455-6784

SINGLE bed, complete, white colonial, very reasonable. Call Monday on 477-7918

SOFA and 2 lounge chairs, all with slip covers, good condition, \$55. 455-6406

27 IN. DuMont, black and white TV. Beautiful Walnut cabinet, excellent condition. 348-5319

COMFORTABLE 90 in. sofa. Good condition but need repair, holstering. \$25. 476-4120

SOFA and chair, gold and green in good condition. 2 walnut end tables, \$80. 477-0937

MATCHING washer and dryer, \$125 for both. 261-5867

30 INCH Gas Tappan range, good condition, \$25. Blue 12x18 rug, oval Kodel area rug with pad \$75. 455-5356

DOUBLE and single beds, complete with headboard, \$25 a set. 30 INCH Tappan range, good condition, \$25. Blue 12x18 rug, oval Kodel area rug with pad \$75. 455-5356

BIRCH dining room set, 9 pieces. Birch bedroom set, two beds. Excellent condition. Chairs, tables, lamps, miscellaneous. Reasonable. 477-7826

KENMORE stove \$75. Kenmore Dishwasher, \$150. 626-6488

ANCHOR-HOOKING Fire King oven ware sets, 38 piece. Salesmen's samples in mint condition. \$12.50. Retail \$49.50. Approved for electronic ovens. Will deliver. GR 4-0869

LOVESEATS 2, blue floral, like new \$80 each. 851-0838

MOVING, must sell furnishings, Drexel dining set, breakfast set, some antiques, and other miscellaneous. 3409 1/2 Lane, Livonia, 10 1/2 p.m. daily. 74-5454

SIX year old solid maple crib, plus baby buggy. 464-0539

TAPPAN Gas Range, 42 inch, very good condition, \$25. 453-0970

CRIB, Chiffonade and high dresser. All matched, \$30. 477-4512

GOLD circular rug, 9 feet, fringed, fireplace screen, tool chest, stereo equipment, 12 line, chaise longue outdoors, 20 inch fan, dinette set, hexagon, wood grain, 4 chairs. 477-5666

LINED drapes, muted black tones, blues, greens, orange. Large pair 66 inches wide, small pair 30 inches wide, both 74 inches long, \$22. General Electric portable mangle. \$15. 425-7333

STEREO, Sears portable, 9 months old, \$60. 453-8938

DISHWASHER, stove, and refrigerator, excellent condition, \$100 each. 349-7154

3 PIECE maple bedroom set, including double bed. 421-3929

TWO yellow velvet traditional chairs, skirted, new cleaning, \$50 each. French Provincial, custom slip-covered, green corduroy \$100. 522-0997

AVOCADO frost free refrigerator, like new, \$125. 474-5166

UNFINISHED black iron bar stools, \$4 each. 474-4439

MAPLE trundle beds, can make into twins. Chiffonade, 4 drawers. Any offer over \$30. 453-3633

BEDROOM set, power humidifier, miscellaneous household items. 477-5575

PAIR of living room chairs, good condition, \$15 each. Sofa bed, fair condition \$20. 261-9796

ROPER gas stove, 30 inches, in good condition, \$80. 474-5343

DETROIT Jewel gas, four burner, 30 inch stove. Harvest Gold, one year old, like new, \$100. 326-5343

TWO loveseats, like new, one year old, brown and gold. 474-3498

5-10 Hobbies & Supplies

COMPLETE citizen's band radio station includes constat 25-A, new M-2 microphones, superior quad element CB antenna, coax included. Reasonable. 477-0860

20 GAL. aquarium with stand and all accessories, \$55. 474-8431

CB EQUIPMENT. Lafayette constat 25-A, turner 2 desk, constat 150, HE-20C, 433-3690

ARGUS 909 slide projector, remote, forward, reverse and focus, with 8 100 slide trays. 721-5077

33MM MIRANDA, two lenses. Also Durst enlarger, best offer. 455-2975

5-11 Musical Instruments

FLUTE, Gemeinhart, used 2 years, new \$140, sacrifice \$85. Call between 3-10 p.m. 421-2202

SPINET console piano. Take over payments. Can be seen locally. Write Credit Manager, P. O. Box 276, Shelbyville, Indiana 46175. 477-7225

CORNET, good condition, \$50. 421-3358

EPHONIE folk guitar and case, \$80, excellent condition. 476-3763

BALDWIN spinet organ and bench, 8 pedal bass, \$675. Electric guitar Kalamazoo, 100 watt and microphone attachment, \$70 complete. 477-7225

MEDELSON spinet piano, walnut, 4 years old, with bench. 400. 532-7613

SILVERTONE guitar AMPH, two 12 inchers, 150 watt like new, must sell, \$75 or offer. 837-5080

5-9 Household Goods

EXTRA HEAVY chrome dinette table and 4 chairs, very good condition, \$25. 474-5353

WHITE Frigidaire dishwasher, portable, two years old. \$150. 721-3884

ADMIRAL stereo 6 speakers, walnut, good condition. 427-7555

GAS STOVE, 30-inch, \$35. Good condition. 453-7620

CONTEMPORARY bedroom set, breakfast set, living room furniture, miscellaneous tables and lamps. Will sacrifice. 851-4034

years old, excellent condition, \$75. Must sacrifice. 421-0660

CARPET, 43 yards brand new honey gold, or 42 yards brand new avocado, \$135. 663-5702

LANE hope chest. Like new. Cherrywood with black leather top. \$50. After 5:30 p.m. Call 425-9212

AMC side-by-side refrigerator-freezer, 4 years old. Best offer. 348-5614

GOLD drapes. Fully lined, pinch pleated, \$25. 45" long, pair 3 1/2 widths. 261-6338

WHITE 40" Electric Frigidaire range. Good condition, \$25. 421-4370

MOVING — must sell, Bassett bedroom set, double bed, complete; living room set, one year old, \$350 each. Five pieces in room set, \$75. 455-6784

SINGLE bed, complete, white colonial, very reasonable. Call Monday on 477-7918

SOFA and 2 lounge chairs, all with slip covers, good condition, \$55. 455-6406

27 IN. DuMont, black and white TV. Beautiful Walnut cabinet, excellent condition. 348-5319

COMFORTABLE 90 in. sofa. Good condition but need repair, holstering. \$25. 476-4120

SOFA and chair, gold and green in good condition. 2 walnut end tables, \$80. 477-0937

MATCHING washer and dryer, \$125 for both. 261-5867

30 INCH Gas Tappan range, good condition, \$25. Blue 12x18 rug, oval Kodel area rug with pad \$75. 455-5356

DOUBLE and single beds, complete with headboard, \$25 a set. 30 INCH Tappan range, good condition, \$25. Blue 12x18 rug, oval Kodel area rug with pad \$75. 455-5356

BIRCH dining room set, 9 pieces. Birch bedroom set, two beds. Excellent condition. Chairs, tables, lamps, miscellaneous. Reasonable. 477-7826

KENMORE stove \$75. Kenmore Dishwasher, \$150. 626-6488

ANCHOR-HOOKING Fire King oven ware sets, 38 piece. Salesmen's samples in mint condition. \$12.50. Retail \$49.50. Approved for electronic ovens. Will deliver. GR 4-0869

LOVESEATS 2, blue floral, like new \$80 each. 851-0838

MOVING, must sell furnishings, Drexel dining set, breakfast set, some antiques, and other miscellaneous. 3409 1/2 Lane, Livonia, 10 1/2 p.m. daily. 74-5454

SIX year old solid maple crib, plus baby buggy. 464-0539

TAPPAN Gas Range, 42 inch, very good condition, \$25. 453-0970

CRIB, Chiffonade and high dresser. All matched, \$30. 477-4512

GOLD circular rug, 9 feet, fringed, fireplace screen, tool chest, stereo equipment, 12 line, chaise longue outdoors, 20 inch fan, dinette set, hexagon, wood grain, 4 chairs. 477-5666

LINED drapes, muted black tones, blues, greens, orange. Large pair 66 inches wide, small pair 30 inches wide, both 74 inches long, \$22. General Electric portable mangle. \$15. 425-7333

STEREO, Sears portable, 9 months old, \$60. 453-8938

DISHWASHER, stove, and refrigerator, excellent condition, \$100 each. 349-7154

3 PIECE maple bedroom set, including double bed. 421-3929

TWO yellow velvet traditional chairs, skirted, new cleaning, \$50 each. French Provincial, custom slip-covered, green corduroy \$100. 522-0997

AVOCADO frost free refrigerator, like new, \$125. 474-5166

UNFINISHED black iron bar stools, \$4 each. 474-4439

MAPLE trundle beds, can make into twins. Chiffonade, 4 drawers. Any offer over \$30. 453-3633

BEDROOM set, power humidifier, miscellaneous household items. 477-5575

PAIR of living room chairs, good condition, \$15 each. Sofa bed, fair condition \$20. 261-9796

ROPER gas stove, 30 inches, in good condition, \$80. 474-5343

DETROIT Jewel gas, four burner, 30 inch stove. Harvest Gold, one year old, like new, \$100. 326-5343

TWO loveseats, like new, one year old, brown and gold. 474-3498

5-11 Musical Instruments

FLUTE, Gemeinhart, used 2 years, new \$140, sacrifice \$85. Call between 3-10 p.m. 421-2202

SPINET console piano. Take over payments. Can be seen locally. Write Credit Manager, P. O. Box 276, Shelbyville, Indiana 46175. 477-7225

CORNET, good condition, \$50. 421-3358

EPHONIE folk guitar and case, \$80, excellent condition. 476-3763

BALDWIN spinet organ and bench, 8 pedal bass, \$675. Electric guitar Kalamazoo, 100 watt and microphone attachment, \$70 complete. 477-7225

MEDELSON spinet piano, walnut, 4 years old, with bench. 400. 532-7613

SILVERTONE guitar AMPH, two 12 inchers, 150 watt like new, must sell, \$75 or offer. 837-5080

5-11 Musical Instruments

ORGAN, 1972 Wurliitzer, spinet, rhythm section, tape cassette, bench, books, head phones, like new, \$755. 522-5369

ELECTRIC guitar, case, amplifier, \$60. KE 4-8163

FOLK guitar, brand new, never played. Call 427-9439

CORVOVOX, and Leslie speaker, excellent condition, \$475. 477-5575

MAHOAGNY upright piano and bench. Very good condition. \$180. 274-3233

HAMMOND electric organ, with bench. Like new. Best offer. Call 425-9251

COMPLETE Slingsland double Tom drum set, with Zildjian cymbals, and accessories. After 3:30. 337-9528

ELECTRIC guitar and banjo, mike mixers, EV microphones, mike stands and booms, EV column speakers, all like new. 461-1332 or 353-0313

STARK console Piano and bench, mahogany finish, good condition. \$100. 561-3222

SKIDOO 1972 TNT 440, 220 miles, with cover, like new. \$750. 464-1332 or 353-0313

5-11 Musical Instruments

OPEN SUN. 1-13 Christmas. Lowrey organs. New Cable pianos from \$649. Anderson Music, 637 S. Main, Plymouth. 453-2900

5-12 Snowmobiles

SKIDOO, 1970, 640 TNT, \$650. 474-1617

CHAPARRAL & MOTO SKI. The best deal, fantastic selection of parts, snow suits and accessories. Sport Cycle, 7278 W. Grand River, Brighton. 1-227-6128

SKIDOO 1972 TNT 440, 220 miles, with cover, like new. \$750. 464-1332 or 353-0313

5-12 Snowmobiles

SKIDOO 1972 TNT 440, 220 miles, with cover, like new. \$750. 464-1332 or 353-0313

5-12 Snowmobiles

SKIDOO 1972 TNT 440, 220 miles, with cover, like new. \$750. 464-1332 or 353-0313

5-12 Snowmobiles

SKIDOO 1972 TNT 440, 220 miles, with cover, like new. \$750. 464-1332 or 353-0313

5-12 Snowmobiles

SKIDOO 1972 TNT 440, 220 miles, with cover, like new. \$750. 464-1332 or 353-0313

5-12 Snowmobiles

SKIDOO 1972 TNT 440, 220 miles, with cover, like new. \$750. 464-1332 or 353-0313

5-12 Snowmobiles

SKIDOO 1972 TNT 440, 220 miles, with cover, like new. \$750. 464-1332 or 353-0313

5-12 Snowmobiles

SKIDOO 1972 TNT 440, 220 miles, with cover, like new. \$750. 464-1332 or 353-0313

5-12 Snowmobiles

SKIDOO 1972 TNT 440, 220 miles, with cover, like new. \$750. 464-1332 or 353-0313

5-12 Snowmobiles

SKIDOO 1972 TNT 440, 220 miles, with cover, like new. \$750. 464-1332 or 353-0313

5-12 Snowmobiles

SKIDOO 1972 TNT 440, 220 miles, with cover, like new. \$750. 464-1332 or 353-0313

5-12 Snowmobiles

5-13 Sporting Goods

SKIS, Kneissel, White Star 87-205 cm. 477-8951

SLATE POOL TABLE SALE!

8' x 4" slate, complete 3399
7-foot Brunswick, used 1199
70 Minn. Pats, Classic 239

Viscount Pool
34750 Plymouth Rd., Livonia 261-8580

WILSON X28 golf clubs, complete, with bag, like new, \$150, 464-1332 or 353-0313

SKI BOOTS, size 9, excellent condition, \$20, 453-5114

5-14 Trade or Sell

Will trade Suzuki, 1969 300, motorcycle, for snowmobile of equal value, or \$500 cash, 626-8827

5-15 Wearing Apparel

MISSIE'S and children's clothing, reasonable, 2282 Hayden, 2 blocks south of Grand River, 2 blocks east of Farmington Rd.

GENUINE muskrat ladies' coat, long, size 14-16, Good condition. Sacrifice \$80. Call GA 1-2422

GIRLS' coats, jackets, sizes 10, 12, 14, 16, suits, size 6-10, 427-7316

GRAY Persian lamb coat, size 12, 37.5. Formal, size 10, size 15; aqua and chausse; all white \$15 each, like new white rabbit fur evening cap \$15, 453-7399

5-16 Misc. For Sale

BLACK and Decker, Porter cable drills and saws. Also parts. Open Sunday 11-4. N. Main Hardware, 2510 Ford Rd., Westland.

GARAGE SALE, 3150 Bennett, Livonia. Off Newburgh north of 6 Mile. Thursday thru Sunday.

DIAMOND engagement ring and wedding band, like new. Was \$350, sacrifice \$200. Ring, 476-3403

COUCH and matching coffee chair, boys' pants 28-30, ladies skirts 28, dresses 16, wooden slats and boots 8, boys' ice skates 5, 7, 8, girls' ice skates 10, Christmas lights and decorations, 422-3782

ALUMINUM storage building, 8x8x6-foot high, 27-drawer parts cabinet, 30 wide x 41 high, 2 x 15 deep, \$18, 24275 Middlebelt, Farmington, 474-6114

FIREPLACE WOOD, White Birch, delivered, stacked and bag of kindling, \$29.50 per cord. Call evenings, Jerry, 322-4187

ONE 7x8 steel garage door, good as new. One pair of tires and wheels, size 14x3.5, 422-3048

GOLD engagement ring, 1 bright white diamond, 5 carat head, weight .84 points, \$1000, GR 4-6749

GARAGE DOOR OPENERS 559-5324 353-4279

AUTOMOBILE Liability Insurance As low as only \$23 quarterly. Thomas Insurance Agency, TU 1-2376

APPLE WOOD and also mixed hardwoods. Very reasonable. Will deliver, 474-6114

NEW AND USED ice skates, we trade. Loeffler Pro Room, 29150 Five Mile Road at Middlebelt, Livonia, GA 2-2210

FIREPLACE WOOD, 474-6114

ALUMINUM SIDING. Do it yourself. White, second, \$18.50 square. 1st grade, \$19.50 square. 5" Kutter, second, 18c ft. 1st grade, 28c ft. Custom made trim. Viking Aluminum, 30175 Ford road, Garden City, 421-5743

USED VACUUMS. All types and makes, \$5 and up. Livonia Kirby Co., Inc. 32115 Plymouth Road, Livonia.

HAND CROCHETED drawstring purses. Small size \$2.50. Large size, \$3.50. Your choice of colors. Made to order. \$38-4198

FIREPLACE wood, seasoned, \$20 face cord, dumped; \$23, stacked, GR 4-4729

5-16 Misc. For Sale

SPECIAL SLAVIC CHRISTMAS TREATS

Poppy Seed Rolls, 32¢ 32. Nut Rolls, 25¢ 25. Orzo, by Dec. 11, Myrrh Bearers Sisterhood of St. Michaels Orthodox Church, 552-0019 or 274-6559

SHOPSMITH with attachments, sander, drill press, lathe, saw, \$55, 551-5078

STARRETT precision tools sold at Nankin Hardware, 114 S. Main, 25101 Ford Rd., Westland.

BASEMENT SALE—Jenny Lind bed, camp stove, clothes, furniture, etc., 464-1308

SNOWBLOWER, \$45; electric, \$15; \$178x14 tire on wheel \$15. Luggage rack, \$5. Boys' 16" bike, \$7. Bassinette, \$22-3347

ROWE-AMI-Discotheque stereo speakers, large cabinet with cross-over, \$125. Works! Underwood adding machine, needs minor repair, best offer, 477-9860

LIVING, dining room furniture, baby equipment, Christmas tree, bikes, basketball, backboard, kitchen set, misc., 477-9536

ONE of a kind white wicker bassinet, 20. White highback rocker, 20. Excellent condition, 261-8974

GARAGE SALE, 34056 W. 13 Mile, Farmington, skis, toys, utensils, Sat., Sun. 626-0794

10% OFF on unfinished furniture, over 1,500 pieces in stock. Gambles, 215 E. Main St., Northville, 348-8888

COMPLETE bed and spread, \$18. 24 in. girls' bike, banana cream, \$14.95. 30 in. Motorola black and white TV, \$50. Tons of children's clothes. Lots of toys, 11357 Parkview Dr., Plymouth, 453-2348

ALUM. SIDING SECONDS For Do-it Yourselfers! Free Instruction Book! Year-end Clearance SALE

Avocado Siding, \$14.95 sq. ft. Ash Green Siding, \$14.95 sq. ft. Brown Siding, \$14.95 sq. ft. Charcoal Gray, \$14.95 sq. ft. Cream Siding, \$14.95 sq. ft. Desert Beige, \$14.95 sq. ft. Gold Siding, \$14.95 sq. ft. Light Green, \$14.95 sq. ft. Redwood Siding, \$14.95 sq. ft. White Aluminum Gutters, \$13 sq. ft. White Aluminum Cupola with weathervane, \$29.95.

All Accessories Available! 16544 Telegraph, S. Flat Rock 8-7 Daily, 8-4 Sat., Closed Sun. 782-9890 No Checks

TOY demonstrators' sale, new gift items, 20% off. Saturday, 9-5 p.m. 8993 Ontario, 421-6959

CHRISTMAS Social, St. Innocent Orthodox Catholic Church, 23300 W. Chicago, Detroit, 3 blocks East Telegraph, Sunday, Dec. 10, 3 p.m. \$2. 538-1142

POOL table, \$100. Man's left-handed bowling ball, shoes, bag, \$5 each. Woman's ball, shoes, \$5 each. 3 speed portable record player, \$20. GA 2-9146

DEER PROCESSING Lockers Available Fine Service at JIMMY'S Meat Market & Locker 136 N. Lafayette (Pontiac Tr.) S. Lyon 471-6286

STAINLESS steel 7-foot Christmas tree and trimmings, \$20. 425-3504

ATTIC SALE, must sell, woman's and children's clothing, by furniture, books, lamps, dishes, old trunk, gold French Provincial, sofas, beds, miscell., Slide projector \$12.50, 9-5 p.m. 18660 Albert, off 5 Points near Grand River-7 Mile, 531-5886

UPRIGHT piano and bench, \$150; table saw and stand, \$80; round oak table, \$80; Hardwood, 515 Forest, Plymouth.

RESTAURANT equipment for sale, 422-0774

5-16 Misc. For Sale

GIGANTIC Basement Sale—electric roller, 4 bar stools, Hoover sweeper, dinette set, odd chairs, table, sofa, yard equipment, tools. Children's books and loads of miscellaneous items. Saturday-Sunday, 11450 Lucerne, south of Plymouth Road, between Beech and Inkster.

TEMCO gas space heater, 30,000 BTU with 2-speed blower, excellent condition, \$59, 537-4559

STEREO Cassette High Fidelity recorder. Voice of Music, with matching speakers, 1972 model, \$70, 464-3859

TOYS—Trucks, trains, electronic, Shofly, tricycles, trams, Rock-Em Robots, games, 531-2927

AIR CONDITIONING covers, custom fitted, lowest prices, call for estimate, M&S SALES, 356-7183

TOY SALE, games, ice skates, bike, etc. Just in time for Christmas. 15603 Greenlane, 425-5867

PRE-CHRISTMAS FINAL SALE ALL ITEMS EXCELLENT CONDITION

Sylvania, 18 inch screen, portable color TV. Electric can opener, electric heated serving tray.

Electric Fan, ventilating, 18 inch blades, 1" on adjustable frame.

Three piece sectional sofa, two straight and one curved section with leather made slip covers and tufted table, built to fit sectional.

Buffet, light oak, with removable glass top, three drawers, three cabinets with locking liquor cabinet, 35 inch high, 30 inch length, 20 inch width.

Adding Machine, completely overhauled. Burroughs manual seven digit.

Projector equipment, movies or slide, 48 inch square silver screen on stand, 60 inch electric motor driven screen. Three spotlights on adjustable Tripod stand.

Electronic room air purifiers. Assorted Beer Mugs and many other glass and china miscellaneous items.

Three each, aluminum folding deck chairs, with drop leaf sides, canvas back and seat. Lounge chairs and chairs. Lamps for tables, floor, wall. Christmas Display—Musical. Indoor-Outdoor. Must Be Seen To Be Appreciated.

Many other items, too numerous to list.

9372 Iowa Street, Livonia Call afternoons, Saturday and Sunday 427-5878

SKI'S, 6-foot Snowmaster, and bindings, \$50, with jacket and accessories, \$50, 474-0927

HOUSEHOLD furniture, living state, TV, two bed room sets, room sets, Mediterranean living room, with lamps, miscellaneous, 522-6029

DELTA wood lathe, 28-inch bed, complete with motor, stand and tools, \$75. 30-inch gas range. Whirlpool, practically new, includes burner with brain, \$35, 532-3617

MAN'S gold Lion's head ring, \$100 value, \$20, or best offer, 464-1332 or 353-0313

FLEA MARKET ANTIQUES, glassware, books, crafts, candles, miscellaneous items, antique clocks and music boxes.

OPEN SATURDAY, SUNDAY, DECEMBER 2, 3, 10 a.m.-5 p.m. 873 MILL STREET PLYMOUTH

Retail Available 563-1350

CHAIN SAW, McCulloch, excellent condition, \$50. Call 261-3951

ROYAL portable typewriter, electric guitar, amplifier, girl's bike, alarm radio, brass headboard, games, books, 453-8775

BRACE yourself for a thrill! The first time you use Blue Lustre to clean rugs. Rent electric shampooer \$1. Plymouth Hardware, 515 Forest, Plymouth.

RESTAURANT equipment for sale, 422-0774

5-16 Misc. For Sale

ENCYCLOPEDIA set, 1972, 20-volume, never used, cost \$200, excellent rating, sacrifice \$100, 352-9858

ARTIFICIAL Christmas tree, 7 1/2-foot, 1 1/2 inch ornaments, man's ice skates, new, size 9; 3 pieces ladies luggage, 421-3029

GIBSON GUITAR, facial sauna, Speed Queen spin-dry washer, all like new, make offer, 455-2416

FISHER Pool table and accessories, \$300. Door size tiled cocktail table, double gas grill, large refrigerator, top freezer, Champion juicer. After 6 p.m., 474-4091

GARAGE SALE, Big Bargains!!! Household items, dishes, furniture, knick knacks, etc. 29330 Highmeadow, Farmington, off Middlebelt, 1 block south of 15 Mile. Saturday, Sunday, 10 to 6 p.m. 728-0378

HOUSE FURNISHINGS. Tables, lamps, dishes, etc. tools. Saturday, Sunday, December 2 and 3, 10 to 5 p.m. 728-0378

78-RPM Juke Box, perfect working condition, \$150; Antique Columbia Phonograph \$30; Antique love seat \$175, 476-7147

SNOW BLOWER ARIENS, 7 horsepower, 24-inch. Excellent condition, \$275. Propane heater for garage or trailer, 30,000 BTU, with controls, \$55-0681

ALUM. SIDING SECONDS For Do-it Yourselfers! Free Instruction Book! Year-end Clearance SALE

Avocado Siding, \$14.95 sq. ft. Ash Green Siding, \$14.95 sq. ft. Brown Siding, \$14.95 sq. ft. Charcoal Gray, \$14.95 sq. ft. Cream Siding, \$14.95 sq. ft. Desert Beige, \$14.95 sq. ft. Gold Siding, \$14.95 sq. ft. Light Green, \$14.95 sq. ft. Redwood Siding, \$14.95 sq. ft. White Aluminum Gutters, \$13 sq. ft. White Aluminum Cupola with weathervane, \$29.95.

All Accessories Available! 16544 Telegraph, S. Flat Rock 8-7 Daily, 8-4 Sat., Closed Sun. 782-9890 No Checks

TOY demonstrators' sale, new gift items, 20% off. Saturday, 9-5 p.m. 8993 Ontario, 421-6959

CHRISTMAS Social, St. Innocent Orthodox Catholic Church, 23300 W. Chicago, Detroit, 3 blocks East Telegraph, Sunday, Dec. 10, 3 p.m. \$2. 538-1142

POOL table, \$100. Man's left-handed bowling ball, shoes, bag, \$5 each. Woman's ball, shoes, \$5 each. 3 speed portable record player, \$20. GA 2-9146

DEER PROCESSING Lockers Available Fine Service at JIMMY'S Meat Market & Locker 136 N. Lafayette (Pontiac Tr.) S. Lyon 471-6286

STAINLESS steel 7-foot Christmas tree and trimmings, \$20. 425-3504

ATTIC SALE, must sell, woman's and children's clothing, by furniture, books, lamps, dishes, old trunk, gold French Provincial, sofas, beds, miscell., Slide projector \$12.50, 9-5 p.m. 18660 Albert, off 5 Points near Grand River-7 Mile, 531-5886

UPRIGHT piano and bench, \$150; table saw and stand, \$80; round oak table, \$80; Hardwood, 515 Forest, Plymouth.

RESTAURANT equipment for sale, 422-0774

5-17 Wanted Misc.

WANTED to buy, old books, please describe, write O. N. Arvin, 43560 Cherry Hill, Plymouth, 453-9958

WANTED, a small piano or baby grand, 425-5113

NEWSPAPERS, 60c per 100 lbs. delivered. We pay more for copper, brass, aluminum siding, batteries, radiators, all non-ferrous metals, 721-7458

WANTED: Used metal turning bench lathe and steel cutting band saw. Tri-Mation Inc. 477-7490

6-1 Aquariums

15-GALLON aquarium, \$20, 55-gallon, best offer, completely equipped, top quality, extras, 476-5583

SALT WATER aquarium, custom built, 125 gallon tank, divided in half, to make two separate husbandry custom, filled, two 200 gallon per hour pump, ozone generator, two reactors, custom shadow and with mirror, 600-watt lamps, all coral. Everything like new, over \$1,800 invested. Must be seen to appreciate. No intelligent offer refused. 464-1332 or 353-0313

AQUARIUM, 55 gallon, adell, show tank with stand, lights, filters and hood. Also two 15 gallon tanks, two new aqua master filters, plastic plants and much more. 464-1332 or 353-0313

6-2 Household Pets SIAMISE Kittens, Sealpoint, 7 weeks old, litter trained, \$15, 349-6345

GERMAN SHEPHERD, black and silver, 1 year old, registered, good natured dog, 533-2991

GOLDEN RETRIEVER pups, AKC, excellent for hunting and pets. Call evenings, 878-5572

REGISTERED English Setter pups from \$30, 449-4691

PUPPIES FREE to anyone with good home. KE 7-3613

FREE puppies to excellent homes. Will be small. Mother Dachshund Terrier, 522-3535

TWO FEMALE AKC black German Shepherds, 12 weeks old, shots, \$75 each. Great, 1-865-3228

POODLE pups, AKC, two males, white mini, 7 weeks, 349-8183

SHELTIE (Toy Collie), 7 weeks, champion blood line, Great, 349-8183

BEAUTIFUL Samoyed pups, 6 weeks, (all white Huskies), ideal for Christmas, 476-6535

BEAUTIFUL cats, several colors, long and short hair, 9 to 18 month old cats, 358-5457

AMERICAN Eskimo Spitz, 1 year old, registered, \$22, 422-3280

FREE PUPPY, half Brittany, half Cocker, male, loves children, free to good home, 624-6312

COLLIES, AKC, Teddy Bears, 8 weeks, good natured, young male, health, eyes, certified, 477-8834

IRISH SETTER puppies, AKC registered, bred for field and show, 6 weeks, males, 349-5863

MALAMUTE, male, 1 year, champion blood, AKC, 474-5469

SIAMISE Bluepoint female cat, 1 year, spayed, front claws removed, 477-8834

POODLES, Pomeranians, Pugs, AKC, puppies, shots, German Shepherd, Pekie-Poo, unregistered, shots, 548-1539

DOBERMAN Pinscher puppies, AKC registered, 338-2613

MIXED blood Spaniel, 7 months, good with children, \$5, 349-7248

YORKSHIRE, male puppy, 9 weeks, AKC, shots, 425-2958

AFFECTIONATE part Calico young cat, free to good home, 474-1528

KITTENS free to good home. Litter trained. Adorable, GA 7-2700

DALMATIAN, AKC, 6 months, house, house trained, all shots, \$150, 261-6638

6-2 Household Pets

NORWEGIAN Elkhound mixed, real, lovable, housebroken, great with kids, 1 year old, for price of ad and good home, 534-8829

FURRY, I'm a lonely 6 month old fluffy kitty who needs a loving home, 453-5087

AKC REGISTERED Collie pups, sable and white, 6 weeks old, good blood lines, 729-8489

TIGER kitten, 4 months, female \$1, young Calico spayed \$2, both short haired, shoddy trim, 356-7933

CHIHUAHUA, female, AKC, papers, fawn color, 11 weeks, shots, wormed, paper trained, lovable, 261-8679

6-3 Animal Services TAMARACK KENNELS Boarding, grooming, all breeds. Bedding, Terrier puppies for sale, 31670 West Seven Mile, Livonia, 477-4477

PUPPY TRIM, including bath, \$3.95. Mini and Toys, including bath, nails, ears, Kennel trim, \$5.95 up. KE 5-7052

PROFESSIONAL grooming, all breeds, at Puppy Palace, Northland, 453-2790

BOARDING of ALL BREEDS Bird dog training, Obedience training, Town & Country Kennels, 47877 Cherryhill Rd., Plymouth, Mich. 453-2790

DOG CARE Professional grooming, complete service, Plymouth-Merriman area, \$6 up. Monday through Sunday, 522-3186

HAVE your dog groomed professionally by Kathy Stephens Graduate of American School of Dog Grooming. All breeds. Bath, nails, ears and glands, from \$8, 476-3594

PROFESSIONAL GROOMING ALL Breeds, Boarding, small dogs, licensed Kennel, York-shire puppies and stud service, Canine Cove, 5 Mile-Middlebelt area, 425-4040

PROFESSIONAL dog grooming, all breeds and mixed breeds, nails, ears, glands, bath, \$8, 422-0219, 427-2031

PROFESSIONAL grooming, your home or mine, day and evening appointments available, \$38-7500

PROFESSIONAL Poodle and Schnauzer grooming in your home, \$3, Plymouth and Beech Road area, 538-7109

FREE puppies to good home. Mother Cockapoo, 7 weeks, Adorable, Call 522-4775

6-4 Horses & Ponies REGISTERED Palomino 5 years, good for pleasure riding, 261-1016

BUCK SKIN Quarter Horse Stallion, 8 years old, gentle, with saddle, Mut sell. Reasonable, 476-7290

SEVEN-YEAR Gelding, Arabian, Quarter, spirited and very athletic, \$275, 453-8108

RUTMAN mini bike, 5 hp. Chrome fenders, chopper pipe, two months old, 425-3843

HONDA, 450, 1972's, good condition, \$300 or best offer, 533-1326

CT-70 HONDA, 1971, 4 speed clutch, excellent condition, \$250, 427-2866

SUZUKI, 1972, under 1,000 miles. New bike, warranty, \$800. Before 5:30, 353-1550. After 5:30, 353-3356

BROOKS Trail bike, Tecumseh engine, 4 cylinder, adult owned, bought in July, \$225, 427-6526

NORTON, 1966, \$400 rebuilt engine, extended front, lots of chrome. Best offer under \$1,000, 455-2817

HOMEMADE mini bike, good condition, \$50, 425-1645

HONDA, 1972's, 350 Scrambler, excellent condition, girl owned, must sell, 476-0097

KAWASAKI 500, 1972, excellent condition, 2,700 miles, \$750, 455-6065

7-2 Motorcycles — Mini Bikes—Go-Karts

New Motorcycle Helmets \$15 Manufacturers seconds with slight finish defects. SPARKLING PLASTIC 9229 General Dr., Plymouth

HONDA, 1972, 450, customized T pipes, custom seat, sissy bar, front end extended 8", new tires, excellent running condition. Call before 4:00 in afternoon, \$900, 849-4217

HONDA Winter prices, a short drive saves you \$5 on new or used motor. Sport Cycle, 7278 W. Grand River, Brighton, 1-227-6128

STORAGE Under roof. Locked, 24 hour availability, \$6 per month. Farmington area. Phone 9 a.m. 3 p.m. 476-4417

7-3 Campers and Trailers

AVION, 1964, 24 ft. Clean, with 1969 Chevrolet Suburban, 350 V-8 Turbo power, \$5,500, 421-7593

7-4 Auto Parts, Service

TOOL box, Recline roller cabinet, \$65, 425-0619

7-5 Auto Rentals, Leasing

Complete line of replacement parts and high performance parts for Volkswagens and Buick Buicks. 27824 Ford Rd., Garden City, 522-7605

TWO 1970-14, Polyglas snow tires on Ford rims. Like new, \$50, 474-3008

VOLKSWAGEN 1965 body for sale, \$30, 425-1684

E & M TRANSMISSION Installed Complete Major Auto Repairs All Work Guaranteed Free Towing, Call Ed. 522-6590 or 421-9800

CHRYSLER Horn engine, excellent condition, \$50. Call 261-3951

BUICK 1963 Electra, convertible, all OK except cracked block, new starter and radiator, all or parts, 261-7168

7-7 Trucks

USED TRUCKS
Large selection '68s through '72s, 1/2-3/4-ton. Some with camper shells.
Call BEN BLUE 427-7150

GENE merollis

CHEVROLET
Ford Road, West of Meridian

RANCHERO, 1971, automatic, power steering, brakes, power glass, AM-FM stereo, new tires, excellent condition. 477-7868

MAZDA

Brand new Mazda sport truck. Radio, heater, 4 speed transmission, white sidewall tires, wheel covers, washers. See this. Only \$2,450.

BILL BROWN FORD
3500 Plymouth Rd.
At Wayne Rd.
427-9700

OPEN TOP Van, 8 foot, 2 1/2 foot. Lifetime Door, 427-7406

1968 CHEVROLET 1/2 TON PANEL
Radio, heater. Sharp! \$995.

ROGER PECK

CHEVROLET

30250 Grand River 474-0500

FORD, 1969, 1/2 ton Van, radio and heater. Only \$1,295. Tennyson Chevrolet, 32570 Plymouth Rd., Livonia. 425-6500

1969 FORD
F100 pickup 360 V-8 engine, automatic transmission, power steering, radio, heater. Good clean truck. 2 year warranty, \$1,495.

BILL BROWN FORD
3500 Plymouth Rd.
At Wayne Rd.
427-9700

CHEVY 1971, heavy duty camper special. 3/4 ton, 17,000 miles. Loaded. 7 tires and swivel camper. Will sell any price. 455-0788 or 477-0130

TRUCKS

One of the largest selections of new trucks in the entire state. Pickups, Econo-vans and Dumps, 12 to 18 foot vans. Immediate delivery.

Call Frank Kozan,
Dick Cervi
or Wayne Blomberg

AVIS FORD
29200 Telegraph at 13 Mile
354-3000

FORD 1973, F250 Camper special. Ranger. All extras. 8-foot camper. Will sell any price. Have bought new home. 422-2057

DATSUN, 1972, pickup, excellent condition, \$1,900. Call 322-7858

CHEVROLET Van 20, 1972, 350, factory air, automatic, disc brakes, whitewall tires, heavy duty suspension, 8,500 miles, \$2,975, private, call after 5 p.m. 556-5214

7-8 Autos For Sale
TORONADO, 1969, Gold with black top, excellent condition, well equipped, must see to appreciate. 349-7762

THUNDERBIRD 1964, Needs minor repair, \$50. 534-6818

OLDSMOBILE 1960 and Chevy 1964, \$50 each, in running condition, call after 5 p.m. 534-5873

DUSTER 1970, 225 cubic inch, 6, standard transmission, radio, air, \$1,290. 626-0534

VEGA 1971 Hatchback, 4 speed, AM-FM radio, power steering, power brakes, \$1,695.

CRAIG

874 Ann Arbor Rd., Plymouth
453-2500

OLDSMOBILE, 1967 Delta 88, 4 door hardtop, air conditioning, power steering, power windows, inside and out. No rust. 4 quality tires under 4,000 miles. \$825. 421-6332

CORVETTE, 1959, 327, Classic car, 2 tops, stereo, \$2,650. 477-7433

CADILLAC, 1972 Sedan deVille. Automatic climate control, signal seeking stereo, 7,000 miles. 422-8517

JEEP, 1968, CJ5, excellent condition, \$1,795. Call evenings and weekends. 878-5572

BUICK-OPEL HAROLD DIETRICH
Corner Michigan Avenue
and Wayne Road
LEASING
ALSO
AVAILABLE
729-2000

EL CAMINO 1969, 350 cubic inch, 300 horsepower, heavy duty suspension, low mileage, power steering, brakes, make offer. 453-0964

PONTIAC, 1967, LeMans, 2 door hardtop, automatic, V-8, radio, power steering, vinyl top, buckets, 1 owner. Sharp inside and out. \$600. 522-3030 or 522-2238

FORD, 1971 LTD, power steering, power brakes, factory air, 4 door hardtop, 25,000 miles. GR 4-5407

CHEVY 6, 1965, stick shift, rebuilt engine. Good transportation \$200. Call after 5 p.m. 721-6368

FORD 1959, good running condition, \$200. 421-0935

ERHARD MOTOR SALES

1967 BMW 1600 Light Green
1968 BMW 1600 Grey
1971 BMW 2002, air conditioned Dark Blue
1970 BMW 2002, air conditioned, four speed, Beige
1971 BMW 2002 Sunroof, low mileage, Very Nice, Orange
1971 BMW Bavaria 4-speed, air, stereo, Very nice, Green Metallic
1971 JEEP CJ 5 Universal, very nice, lock-out hubs, Light Green

ALL NEW BMW MODELS
Open Saturdays 10 to 4
32715 Grand River 477-6400
"IN FARMINGTON"

7-8 Autos For Sale

FORD, 1965 Galaxie, convertible, red, extra sharp, no dents, rust, scratches, new paint, \$895. 721-5182

FORD, 1961 Galaxie, Red sedan, 4 door, standard shift. Best offer. 476-3790 or 437-3038

CHEVROLET, 1971 Impala, 4 door, factory air, Power steering, brakes, Post-traction, air shocks, tinted glass, rear window defrost. Clean. 522-0311

1968 MUSTANG
2 door, beautiful gold finish, black vinyl roof and interior. 302 V-8 engine, automatic transmission, power steering, radio, white sidewall tires, wheel covers, 1 year warranty, \$1,195.

BILL BROWN FORD
3500 Plymouth Road
At Wayne Rd.
427-9700

TRIUMPH, 1969, GT-8, Good condition. AM-FM stereo radio, 1,125 or best offer. After 6 p.m. 422-3698

THUNDERBIRD, 1966, still like new. Must sell. Chance of a lifetime. Own one, \$995. Call after 6 p.m. 453-0893

FORD, 1971 LTD, low mileage, everything but air, \$2,000. 453-2916

FORD, 1968, XL, power steering, brakes, automatic, excellent condition, \$750, after 5. 549-0618

VW, 1968, Camper Bus, good condition, best offer. 477-5386

FIAT 1970, 850 Racer, 10,000 miles. Vinyl top, excellent condition. Must sell. \$1,195. 728-8123

GALAXIE 500, 1970, hardtop, automatic, V-8, power steering, brakes, vinyl top, sharp! \$1,335 firm.

CHRYSLER, 1966, Newport 4 door, excellent mechanical condition. Body and tires. One owner. \$450. 464-2669

DODGE, 1967, 2-door, V-8, vinyl top, power steering, brakes, automatic. 937-1210

NOVA 1972, purchased larger car, must sell, 5 months old. 4 door, 5,000 miles with 7,000 miles warranty left. Rally wheels, whitewall tires, factory air conditioning, 37-hp V-8, heavy duty Turbo Hydramatic transmission, power brakes, body and tires. One owner. \$3,375, but of sale available. 537-0994

PLYMOUTH 1969 Roadrunner, 383 4 speed. Tape deck, mag, deluxe interior, many extras. Must sell. 453-9882

MCB-GT, wire wheels, radial tires, AM-FM radio. 333-4066 or 533-2579

BUICK, 1958, Limited Classic. Complete automatic equipped. Air conditioned, air shocks, like new. \$1,000. After 7 p.m. or weekends. 642-7037

BUICK, 1970, LeSabre, custom 2 door hardtop, air, power steering, power brakes, radio, extra black vinyl top, \$1,695. 422-5084

YOUNG LADIES
Good selection—Novos, Mustangs, Vegas, Pintos. No co-signer if you are working.
CALL BEN BLUE 427-5710

GENE merollis

CHEVROLET

CHEVY, 1972, Wagon, air, power, \$3,050, or best offer. 455-9255

AMBAADOR 1970, wagon, 360-2B, power steering, power windows, disc brakes, automatic, wood grain, excellent condition. 278-4615

OLDSMOBILE, 1965, 88, 4-door, air, good body, tires and motor, clean. One owner. 455-2983

CONTINENTAL, 1972, 4 door, 1972, 1970, 1969, 1968, 1967, 1966, 1965, 1964, 1963, 1962, 1961, 1960, 1959, 1958, 1957, 1956, 1955, 1954, 1953, 1952, 1951, 1950, 1949, 1948, 1947, 1946, 1945, 1944, 1943, 1942, 1941, 1940, 1939, 1938, 1937, 1936, 1935, 1934, 1933, 1932, 1931, 1930, 1929, 1928, 1927, 1926, 1925, 1924, 1923, 1922, 1921, 1920, 1919, 1918, 1917, 1916, 1915, 1914, 1913, 1912, 1911, 1910, 1909, 1908, 1907, 1906, 1905, 1904, 1903, 1902, 1901, 1900, 1899, 1898, 1897, 1896, 1895, 1894, 1893, 1892, 1891, 1890, 1889, 1888, 1887, 1886, 1885, 1884, 1883, 1882, 1881, 1880, 1879, 1878, 1877, 1876, 1875, 1874, 1873, 1872, 1871, 1870, 1869, 1868, 1867, 1866, 1865, 1864, 1863, 1862, 1861, 1860, 1859, 1858, 1857, 1856, 1855, 1854, 1853, 1852, 1851, 1850, 1849, 1848, 1847, 1846, 1845, 1844, 1843, 1842, 1841, 1840, 1839, 1838, 1837, 1836, 1835, 1834, 1833, 1832, 1831, 1830, 1829, 1828, 1827, 1826, 1825, 1824, 1823, 1822, 1821, 1820, 1819, 1818, 1817, 1816, 1815, 1814, 1813, 1812, 1811, 1810, 1809, 1808, 1807, 1806, 1805, 1804, 1803, 1802, 1801, 1800, 1799, 1798, 1797, 1796, 1795, 1794, 1793, 1792, 1791, 1790, 1789, 1788, 1787, 1786, 1785, 1784, 1783, 1782, 1781, 1780, 1779, 1778, 1777, 1776, 1775, 1774, 1773, 1772, 1771, 1770, 1769, 1768, 1767, 1766, 1765, 1764, 1763, 1762, 1761, 1760, 1759, 1758, 1757, 1756, 1755, 1754, 1753, 1752, 1751, 1750, 1749, 1748, 1747, 1746, 1745, 1744, 1743, 1742, 1741, 1740, 1739, 1738, 1737, 1736, 1735, 1734, 1733, 1732, 1731, 1730, 1729, 1728, 1727, 1726, 1725, 1724, 1723, 1722, 1721, 1720, 1719, 1718, 1717, 1716, 1715, 1714, 1713, 1712, 1711, 1710, 1709, 1708, 1707, 1706, 1705, 1704, 1703, 1702, 1701, 1700, 1699, 1698, 1697, 1696, 1695, 1694, 1693, 1692, 1691, 1690, 1689, 1688, 1687, 1686, 1685, 1684, 1683, 1682, 1681, 1680, 1679, 1678, 1677, 1676, 1675, 1674, 1673, 1672, 1671, 1670, 1669, 1668, 1667, 1666, 1665, 1664, 1663, 1662, 1661, 1660, 1659, 1658, 1657, 1656, 1655, 1654, 1653, 1652, 1651, 1650, 1649, 1648, 1647, 1646, 1645, 1644, 1643, 1642, 1641, 1640, 1639, 1638, 1637, 1636, 1635, 1634, 1633, 1632, 1631, 1630, 1629, 1628, 1627, 1626, 1625, 1624, 1623, 1622, 1621, 1620, 1619, 1618, 1617, 1616, 1615, 1614, 1613, 1612, 1611, 1610, 1609, 1608, 1607, 1606, 1605, 1604, 1603, 1602, 1601, 1600, 1599, 1598, 1597, 1596, 1595, 1594, 1593, 1592, 1591, 1590, 1589, 1588, 1587, 1586, 1585, 1584, 1583, 1582, 1581, 1580, 1579, 1578, 1577, 1576, 1575, 1574, 1573, 1572, 1571, 1570, 1569, 1568, 1567, 1566, 1565, 1564, 1563, 1562, 1561, 1560, 1559, 1558, 1557, 1556, 1555, 1554, 1553, 1552, 1551, 1550, 1549, 1548, 1547, 1546, 1545, 1544, 1543, 1542, 1541, 1540, 1539, 1538, 1537, 1536, 1535, 1534, 1533, 1532, 1531, 1530, 1529, 1528, 1527, 1526, 1525, 1524, 1523, 1522, 1521, 1520, 1519, 1518, 1517, 1516, 1515, 1514, 1513, 1512, 1511, 1510, 1509, 1508, 1507, 1506, 1505, 1504, 1503, 1502, 1501, 1500, 1499, 1498, 1497, 1496, 1495, 1494, 1493, 1492, 1491, 1490, 1489, 1488, 1487, 1486, 1485, 1484, 1483, 1482, 1481, 1480, 1479, 1478, 1477, 1476, 1475, 1474, 1473, 1472, 1471, 1470, 1469, 1468, 1467, 1466, 1465, 1464, 1463, 1462, 1461, 1460, 1459, 1458, 1457, 1456, 1455, 1454, 1453, 1452, 1451, 1450, 1449, 1448, 1447, 1446, 1445, 1444, 1443, 1442, 1441, 1440, 1439, 1438, 1437, 1436, 1435, 1434, 1433, 1432, 1431, 1430, 1429, 1428, 1427, 1426, 1425, 1424, 1423, 1422, 1421, 1420, 1419, 1418, 1417, 1416, 1415, 1414, 1413, 1412, 1411, 1410, 1409, 1408, 1407, 1406, 1405, 1404, 1403, 1402, 1401, 1400, 1399, 1398, 1397, 1396, 1395, 1394, 1393, 1392, 1391, 1390, 1389, 1388, 1387, 1386, 1385, 1384, 1383, 1382, 1381, 1380, 1379, 1378, 1377, 1376, 1375, 1374, 1373, 1372, 1371, 1370, 1369, 1368, 1367, 1366, 1365, 1364, 1363, 1362, 1361, 1360, 1359, 1358, 1357, 1356, 1355, 1354, 1353, 1352, 1351, 1350, 1349, 1348, 1347, 1346, 1345, 1344, 1343, 1342, 1341, 1340, 1339, 1338, 1337, 1336, 1335, 1334, 1333, 1332, 1331, 1330, 1329, 1328, 1327, 1326, 1325, 1324, 1323, 1322, 1321, 1320, 1319, 1318, 1317, 1316, 1315, 1314, 1313, 1312, 1311, 1310, 1309, 1308, 1307, 1306, 1305, 1304, 1303, 1302, 1301, 1300, 1299, 1298, 1297, 1296, 1295, 1294, 1293, 1292, 1291, 1290, 1289, 1288, 1287, 1286, 1285, 1284, 1283, 1282, 1281, 1280, 1279, 1278, 1277, 1276, 1275, 1274, 1273, 1272, 1271, 1270, 1269, 1268, 1267, 1266, 1265, 1264, 1263, 1262, 1261, 1260, 1259, 1258, 1257, 1256, 1255, 1254, 1253, 1252, 1251, 1250, 1249, 1248, 1247, 1246, 1245, 1244, 1243, 1242, 1241, 1240, 1239, 1238, 1237, 1236, 1235, 1234, 1233, 1232, 1231, 1230, 1229, 1228, 1227, 1226, 1225, 1224, 1223, 1222, 1221, 1220, 1219, 1218, 1217, 1216, 1215, 1214, 1213, 1212, 1211, 1210, 1209, 1208, 1207, 1206, 1205, 1204, 1203, 1202, 1201, 1200, 1199, 1198, 1197, 1196, 1195, 1194, 1193, 1192, 1191, 1190, 1189, 1188, 1187, 1186, 1185, 1184, 1183, 1182, 1181, 1180, 1179, 1178, 1177, 1176, 1175, 1174, 1173, 1172, 1171, 1170, 1169, 1168, 1167, 1166, 1165, 1164, 1163, 1162, 1161, 1160, 1159, 1158, 1157, 1156, 1155, 1154, 1153, 1152, 1151, 1150, 1149, 1148, 1147, 1146, 1145, 1144, 1143, 1142, 1141, 1140, 1139, 1138, 1137, 1136, 1135, 1134, 1133, 1132, 1131, 1130, 1129, 1128, 1127, 1126, 1125, 1124, 1123, 1122, 1121, 1120, 1119, 1118, 1117, 1116, 1115, 1114, 1113, 1112, 1111, 1110, 1109, 1108, 1107, 1106, 1105, 1104, 1103, 1102, 1101, 1100, 1099, 1098, 1097, 1096, 1095, 1094, 1093, 1092, 1091, 1090, 1089, 1088, 1087, 1086, 1085, 1084, 1083, 1082, 1081, 1080, 1079, 1078, 1077, 1076, 1075, 1074, 1073, 1072, 1071, 1070, 1069, 1068, 1067, 1066, 1065, 1064, 1063, 1062, 1061, 1060, 1059, 1058, 1057, 1056, 1055, 1054, 1053, 1052, 1051, 1050, 1049, 1048, 1047, 1046, 1045, 1044, 1043, 1042, 1041, 1040, 1039, 1038, 1037, 1036, 1035, 1034, 1033, 1032, 1031, 1030, 1029, 1028, 1027, 1026, 1025, 1024, 1023, 1022, 1021, 1020, 1019, 1018, 1017, 1016, 1015, 1014, 1013, 1012, 1011, 1010, 1009, 1008, 1007, 1006, 1005, 1004, 1003, 1002, 1001, 1000, 999, 998, 997, 996, 995, 994, 993, 992, 991, 990, 989, 988, 987, 986, 985, 984, 983, 982, 981, 980, 979, 978, 977, 976, 975, 974, 973, 972, 971, 970, 969, 968, 967, 966, 965, 964, 963, 962, 961, 960, 959, 958, 957, 956, 955, 954, 953, 952, 951, 950, 949, 948, 947, 946, 945, 944, 943, 942, 941, 940, 939, 938, 937, 936, 935, 934, 933, 932, 931, 930, 929, 928, 927, 926, 925, 924, 923, 922, 921, 920, 919, 918, 917, 916, 915, 914, 913, 912, 911, 910, 909, 908, 907, 906, 905, 904, 903, 902, 901, 900, 899, 898, 897, 896, 895, 894, 893, 892, 891, 890, 889, 888, 887, 886, 885, 884, 883, 882, 881, 880, 879, 878, 877, 876, 875, 874, 873, 872, 871, 870, 869, 868, 867, 866, 865, 864, 863, 862, 861, 860, 859, 858, 857, 856, 855, 854, 853, 852, 851, 850, 849, 848, 847, 846, 845, 844, 843, 842, 841, 840, 839, 838, 837, 836, 835, 834, 833, 832, 831, 830, 829, 828, 827, 826, 825, 824, 823, 822, 821, 820, 819, 818, 817, 816, 815, 814, 813, 812, 811, 810, 809, 808, 807, 806, 805, 804, 803, 802, 801, 800, 799, 798, 797, 796, 795, 794, 793, 792, 791, 790, 789, 788, 787, 786,

MERCURY

'73

MERCURY'S RIDE BETTER

MARQUIS BROUGHAM

ALL NEW FULL SIZE CAR
SEE IT TODAY!

GOOD SELECTION OF '72 DEMOS AVAILABLE

STU EVANS

32000 FORD RD., GARDEN CITY 425-4300

THE PONTIAC TEAM

Al Blum, Steve Granby, Dick Martin, Bob Proctor, Gus Lundquist, Hershel Luck, Bill Neuschafer, Stan Cooper, Bob Sellers, Jack Davis, Ed Rogin, Fred Stone, George Stein

The twelve salesmen at Bob Sellers Pontiac have a combined service of more than 85 years at the same location. They're proud of their Pontiacs and loyal to their customers. The Pontiac team is looking forward to giving you the best deal you ever have ever had on the kind of new Pontiac you want... with one-hour delivery!

"That's Pontiac—the Bob Sellers way"

BOB SELLERS PONTIAC

GRAND RIVER, east of Telegraph • Tel 535-7600

CAR PARTS OF PLYMOUTH INC.

Daily 8-8
Saturday 8-6
Sunday 10-3

Phone 455-6100

TRADE IN YOUR OLD BATTERY NOW... It Could Be Worth More than you think

CHRISTMAS SPECIAL
One Gallon Bottle of Pre-Mix Windshield Washer Anti-Freeze/Solvent

347 N. MAIN

SUBARU...

"The Economy Champion"

2 DOOR COUPE

with more than meets the eye

\$1998 P.O.E.

- Front Wheel Drive
- Rack & Pinion Steering
- 4 Cylinder O.H.V. Engine
- Up To 35 Miles Per Gallon

All Models In Stock IMMEDIATE DELIVERY

Wagons • Coupes • 4 Doors 2 Doors

"Available IN FARMINGTON" at...

ERHARD

32715 GRAND RIVER

MOTOR SALES 477-6400

EVEN SCROOGE WOULD SMILE AT THESE HOLIDAY PRICES

'70 Dart two-door hardtop, beige with matching vinyl interior, V-8, automatic, power steering and brakes, radio, heater. Very low mileage and exceptionally sharp!
WAS \$3,995 NOW \$1,795

'71 Charger, beautiful gold with matching interior, vinyl top, factory air, automatic, double power.
WAS \$3,795 NOW \$2,395

'70 Plymouth Sport Suburban nine passenger wagon. A beautiful Emerald green with matching interior, factory air, power steering and brakes, radio, heater, luggage rack.
WAS \$4,495 NOW \$2,495

'72 Polara 4 door custom, snow white, vinyl top, factory air, power steering, power brakes, radio, heater. Low mileage.
WAS \$3,495 NOW \$3,195

'69 Dodge Polara four door, Beautiful Blue with matching vinyl interior, automatic transmission, power steering and brakes, V-8, radio, heater. Nice family car.
WAS \$3,995 NOW \$995

'67 Dart Custom, Blue Beauty with matching vinyl interior, six cylinder, automatic, radio, heater, whitewall tires. A Sharp Economy Car.
WAS \$3,095 NOW \$795

Town & Country Dodge

GRAND RIVER at 9 MILE RD. FARMINGTON

"OPEN MONDAY AND THURSDAY TIL 9 P.M." SATURDAY TIL 6 P.M.

474-6750

PAT MULLIGAN of GRAND RIVER
Detroit's No. 1 Lincoln-Mercury Dealer

Example: BRAND NEW 1972 **MARQUIS BROUGHAM**

TWO DOOR HARDTOP

Automatic, power steering, power brakes, power windows, vinyl top, deluxe wheel covers, fender skirts, whitewall tires, power seats, AM-FM stereo, tinted glass, remote mirror.

\$4275 AIR CONDITIONED

NO REASONABLE OFFER REFUSED

IMMEDIATE DELIVERY

MULLIGAN

20200 GRAND RIVER

SALES SERVICE SATISFACTION

\$1ST LINCOLN MERCURY KE 2-4000

For CHRISTMAS

You still have time to put you and yours in a new or used automobile. Our selection is tops right now and what better gift could you give your family for Christmas?

WHERE TRADING IS TOPS!

WHERE YOU CAN DEAL YOUR WAY!

CHEVROLET

Harry Tennyson

32570 PLYMOUTH RD., LIVONIA 425-6500

THE **MAZDAS** ARE HERE

The only car with the rotary engine.

ALL MODELS NOW ON DISPLAY! TAKE DELIVERY DECEMBER 2nd

SEE THEM TODAY AT:

BILL BROWN by MAZDA

35000 PLYMOUTH ROAD, AT WAYNE ROAD 427-9700

LARGE STOCK OF **'73 GREMLINS**

FOR HOLIDAY DELIVERY

WE WILL NOT BE BEAT ON PRICE OR SERVICE!

OPEN EVERY WEEK NITE TILL 9 P.M. SAT. 9-6

SALES - SERVICE - PARTS - LEASING

Coon Bros. Corner of Telegraph

American Motors 23951 PLYMOUTH 255-2700

THE VW 412

A LUXURY YOU CAN AFFORD

Luxury is being able to buy a big car that's built with the craftsmanship of a Volkswagen.

Luxury is driving a car that's engineered so well only a Rolls-Royce Warranty lasts longer. Luxury is owning a car full of luxuries you'd pay extra for in other cars. How's that for a luxury that makes sense?

TOM SULLIVAN VOLKSWAGEN

353-6900

25400 W. Eight Mile Southfield

RENT-A-CAR

\$700 DAY plus mileage

FALS FORD AUTHORIZED LEASING SYSTEM

Lease a brand new Ford or any new car by the day, week or month.

RENT-A-CONDOR

FAMILY STYLE CAMPING

28 foot self contained camper sleeps 10, with dual air conditioner, stereo, automatic transmission, power steering, power brakes, shower, generator, awning, eye level oven, stove and refrigerator.

\$285 plus mileage wk.

LEO CALHOUN FORD

41001 PLYMOUTH ROAD, Plymouth 453-1100

(Across from Burroughs)

UNCLE LOU IS HAVING A CHEVY DEMO SALE!

"Uncle Lou"

See our used cars too!

Impala Sport Coupe

Choose from 30 Demos

as low as **\$2292**

Most Have Air Conditioning

Lou La Riche Chevrolet

40875 Plymouth Road Plymouth 453-4600

Across from Burroughs

WE'RE HAVING A REAL SALE

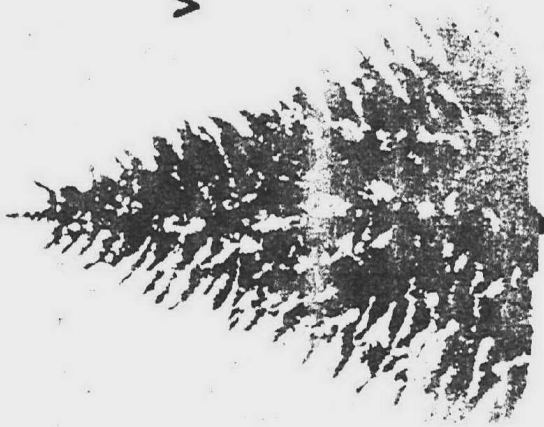

Real Values!!



Real Savings!!

6' TRUE FIR \$19.95

6 1/2' BALSAM \$29.95

4 1/2' TRUE FIR \$13.97

7' SCOTCH PINE \$9.88

REAL CHRISTMAS VALUES!!

35 LITE SET INDOOR-OUTDOOR \$1.99 ASSORTED COLORS

JINGLE BELLS 1¢ 15 PACK

12" SANTA \$1.88 COMPARE AT 2.99

30"x1 1/2" GARLAND 22¢ WHILE THEY LAST

TREE SCENT 88¢ LIMIT 1

HOLLY WREATHS \$1.99 1971 STOCK

ALL GARLAND IN THE STORE \$1.88 ALL LENGTHS & COLORS VALUES TO 4.00

REAL VALUES IN POOL TABLES

LOWEST PRICES EVER BEFORE CHRISTMAS.

7/8" ITALIAN SLATE

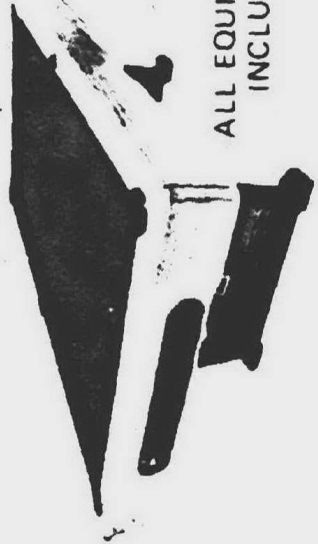

ALL EQUIPMENT INCLUDED

8' SIZE \$339.00 7' SIZE \$329.00 6' SIZE \$299.00

AUTOMATIC BALL RETURN PROFESSIONAL CLOTH

3/4" PLY SLATE

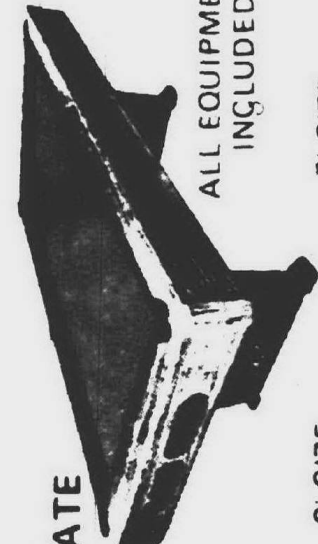

ALL EQUIPMENT INCLUDED

8' SIZE \$239.00 7' SIZE \$199.00 INSTALLATION AVAILABLE

FREE
CUE STICK WALL RACK
OR
2 PIECE CUE
WITH ALL POOL TABLES
PURCHASED THRU 12/4/72
(COUPON)

REAL SAVINGS ON CLOSEOUT & USED POOL TABLES

ALL SIZES



ALL PRICES

PING PONG TABLES

5'x9" REGULATION



UNIQUE PLAYBACK DESIGN

\$24.44

WHILE THEY LAST FACTORY SECONDS

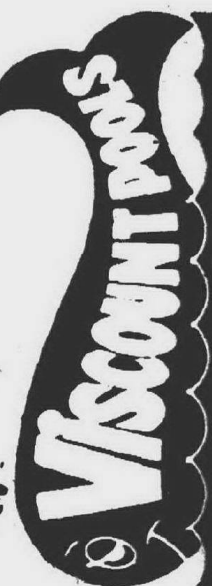

The Pool People

WINDSOR 7649 Tecumseh Road East 23049 Eureka Rd Windsor, Ont. N9A 1K1

LIVONIA 34750 Plymouth Rd Livonia, Mich. 48150

ANN ARBOR 2450 W. Stadium Ann Arbor, Mich. 48106

YPSILANTI 1133 E. Michigan Ypsilanti, Mich. 48197

For descriptions of those one-of-a-kind non-existent gifts follow us.....

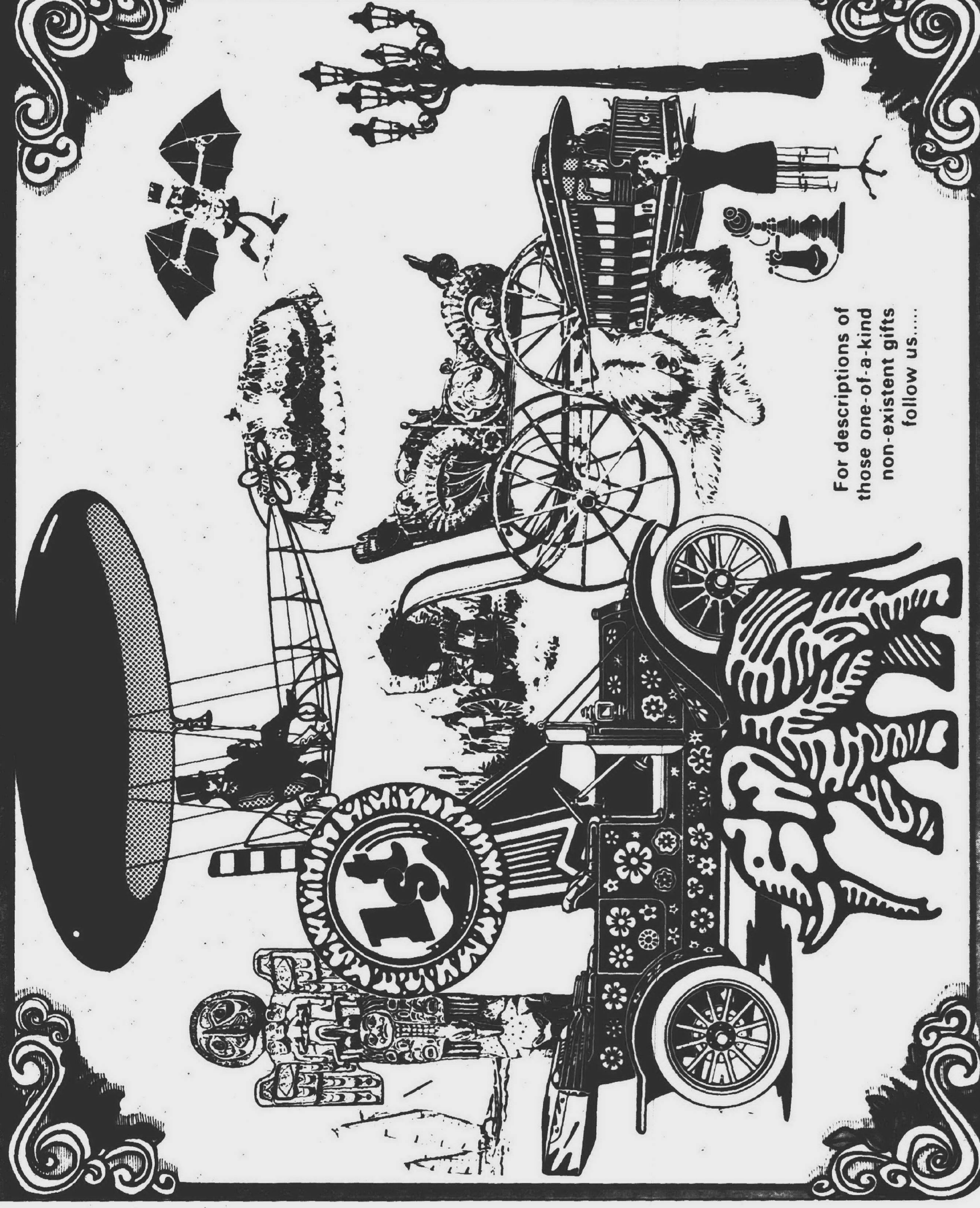

FOCUS: GIFT GUIDE

Suburbia

OBSERVER NEWSPAPERS • December 2, 1972
Publishers of: The Farmington Enterprise & Observer, Garden City Observer, Livonia Observer, Plymouth Mail & Observer, Redford Observer, Southfield News & Observer, and Westland Observer

CHRISTMAS 1972

CHRISTMAS

GIFT

TAM AND SHOULDER BAG
SET of explosively bright crocheted squares of acrylic yarn in a patchwork design. Set \$12. By Bernier.

FOR DEEP CLEANSING. ROTATING AUTOMATIC FACE BRUSH
brush cleans with the help of cleaning soaps, which are included. This little machine is also battery-operated. \$15. "The Skin Machine." by Clairol.

COMPACT TWO-SPEED RECORD PLAYER in a slim, durable, plastic carrying case. Works on both cord and battery. \$20. By Panasonic.

WELL DESIGNED PORTABLE AM/FM RADIO, Battery-operated. has an easy-to-read station selector, telescoping antenna, leatherette carrying case and personal earphone. \$25. By Westinghouse.

EDUCATIONAL CHESS SET presents a constant reminder to the novice. Each piece, well designed and weighted, has the number and directions of moves clearly marked on its base. Set comes with board, instructions and rules. \$12. By Reiss Associates.

ELECTRIC YOGURT MAKER lets you enjoy this nutritious treat just the way you like it - plain or with fruit or spices added to each of the five

WIND-AND-GLARE GOGGLES for skiing and other outdoor sports. Wide wrap-around plastic glasses in sturdy but light and pliable plastic frame that's foam-lined on the face side for comfort and has an adjustable webbed headband. "Wind Goggles," with clear lens, \$12. Extra lenses: grey for glare, yellow for dark. Each \$5. By Bausch and Lomb.

NATURAL GOODIES packed in a decorative box - its motif displays the available fragrances: orange, lemon, cucumber and strawberry. Lift the lid for shampoo concentrate, bubbling bath oil and skin preparation. A bottom drawer holds three hand-rolled soap balls, three bars of soap and six bath packets. \$14. "The Natural Collection," by Village Bath Products.

ELECTRIC PINKING SHEARS make fast work for home sewers. Easy to hold and manipulate, with adjustable blades for varying fabric thicknesses. \$20. By Dritz.

PETITE SEWING IRON. This 1 1/4 pound iron is handy and nimble enough for pressing seams, darts, pleats, sleeves, pants legs. Has fabric - control dial for all fabrics. Use it for spray, steam or dry ironing. \$16. By General Electric.

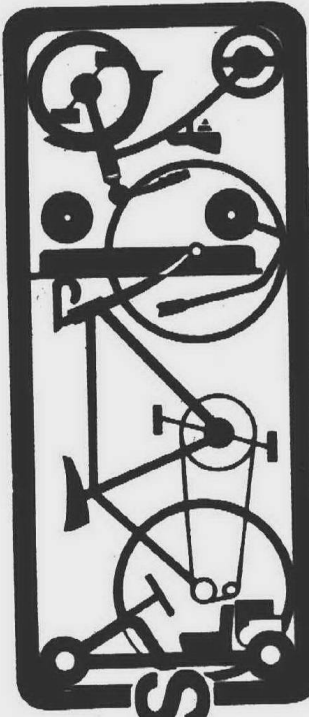

BICYCLES

under his own steam, setting him free from the sometime availability of Mom as the family chauffeur.

Then, too, the bike is a great equalizer among children. Tall, short, thin, fat, all kids are equal on a bike. It requires no special skills nor a high degree of athletic prowess.

Regular cycling is, of course, good for health and physical fitness. Most youngsters don't care much about that, however, since they usually operate on the theory that anything that is good for you is to be avoided at all costs.

Increasingly, however, they do care about their environment, and many thousands of youngsters will appreciate that their Christmas bike is absolutely non-polluting.

More and more adults will be buying sleek, multi-speed lightweight bikes for themselves and for each other this Christmas, as adult interest in cycling zooms to an all-time high. In recent years, it has been estimated that only 12 to 15% of American bike sales were made by adults. This year, however, it is probably as much as 25 or even 30 per cent of all bikes are being bought for adults.

Americans of all ages are finding new values in the two-wheeler, and many thousands of not-so-youngsters are rediscovering good things about bikes that they once knew and may have forgotten.

Of primary importance to the youngster, of course, and he still represents more than 75 per cent of the American bicycle market - is that riding a bike is fun. It gets him where he wants to go on his own terms and

Heaven help those "eight tiny reindeer." If things weren't tough enough pulling that fat little man with a sackful of toys all over the country on Christmas Eve, the eight little rascals (nine, if you count Rudolph), will be staggering under a record load of nearly two million bicycles expected to be delivered by Christmas this year.

America is in the throes of the biggest bike boom in its history, and industry leaders are predicting a record eight million - plus bikes will be sold by year's end. If past marketing experience holds true, the pre-Christmas buying season will be the biggest bike-buying time of the year, and this year it should be the biggest ever.

Americans of all ages are finding new values in the two-wheeler, and many thousands of not-so-youngsters are rediscovering good things about bikes that they once knew and may have forgotten.

Of primary importance to the youngster, of course, and he still represents more than 75 per cent of the American bicycle market - is that riding a bike is fun. It gets him where he wants to go on his own terms and

MAKE IT A SPARKLING CHRISTMAS

It's never too late to order your Mother's ring at Leo's Jewelry and Gifts

PRICED FROM \$20.00

Many styles to choose from. Available in 10 KT or 14 KT white or yellow gold.

Set with genuine or synthetic stones for each child or grandchild.

Guaranteed Delivery for Christmas!

Mother's Rings...

Also for Father's RING NO. 100

Also for Father's RING NO. 200

Also for Father's RING NO. 300

Also for Father's RING NO. 400

Also for Father's RING NO. 500

Also for Father's RING NO. 600

Also for Father's RING NO. 700

Also for Father's RING NO. 800

Also for Father's RING NO. 900

Also for Father's RING NO. 1000

PRINCE GARDNER

Three-Fold Billfold

Great carry all "handy" Thumb Factor for credit cards, tickets, etc. removable 8 vinyl windows (16 views) for cards, photo, etc. a windowed pocket for identification card, currency, checks and papers. Choice of handsome leathers in popular colors \$5.95 to \$20.00

Figurines, calendar, creches, cards, notes. Also musical boxes, pictures, plaques and figurines. Over 150 figures in stock.

1972 "HUMMEL" CHRISTMAS PLATE

LEO'S JEWELRY & GIFTS

34904 MICHIGAN AVE. (1 1/2 Block E. of Wayne Road) Wayne

721-4311

MON. thru SAT. 9-9 SUNDAYS 12-5

MISTIQUE ACCESSORIES

A classic fashion statement, beautifully sculptured jewelry that is unmistakably exciting. Worldwide fashion signature.

A. Ringlet Case \$6.00

B. Clutch \$7.50

C. Cigarette Case \$3.50

D. Lighter \$3.00

E. KEY GUARD \$3.50

F. Eyeglass Case \$3.50

PRINCESS GARDNER

We can immediately imprint your name or initials on billboards

Many other styles to choose from

CUSTOMS

shepherds and the Wise Men to the birthplace of Christ.

Still other historians have said the placement of ornaments upon Christmas trees had its origin with the Romans who hung little masks of Bacchus upon the pine trees and vines to induce fertility. Other people also decked trees and poles with foods and gifts during the winter solstice and corresponding occasions as offerings to the gods of fertility.

It is a Teutonic belief that the trees of the forest were inhabited by God-like spirits. In order to appease these "spirits," the Germans brought the tree into their homes to show them they were welcome at the winter solstice ceremonies.

Legend has it that Martin Luther, on a clear, cold Christmas Eve, was hurrying home to his family. On the way, he saw a pine tree against the sky, and through its branches, a myriad of stars that seemed to cling to the boughs. That evening, with a small pine tree and candles, he recaptured for his family the beauty of that

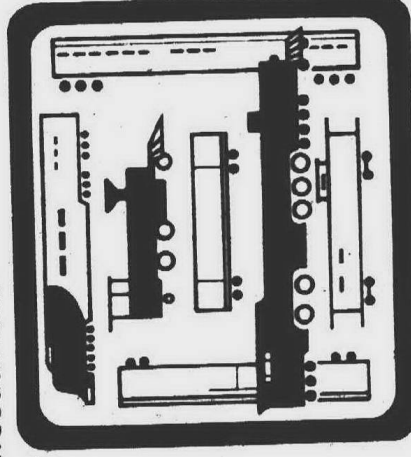

Increased use of electricity in later years led to development of a transformer, thus eliminating the battery-operated cars. Year after year, new improvements were added. Accessories like railroad crossing gates and whistles became available.

In the early 1950s interest in electric trains took on epic proportions in this country, as families gathered around the train layout, taking turns operating the controls and fixing the derailments.

Now, for the first time in model railroad history, the authentic sound of a chugging steam engine, is coordinated to the speed of the engine and synchronized with the smoke released from the smokestack.

Make this Christmas a "soak it to 'em" good time

Yule time stockings and Christmas are practically synonymous. The tradition of filling stockings during this most festive time of year is really only three centuries younger than Christmas itself.

Over the 16 or so centuries which have passed since St. Nicholas began the practice for all the good little boys and girls who lived in Asia Minor, filling stockings - hung by the chimney with care - has evolved into a worldwide Christmas Eve ritual.

sight, thus giving the world its first lighted Christmas tree.

FIRST CHRISTMAS CARDS - The exchange of greeting cards at Christmas time is one of the youngest of Yuletide traditions - probably not going back more than a century and a half. However, there is no certainty of its origin.

It has been ventured that the idea developed from the elaborate handwritten holiday scrolls which English youngsters sent home from boarding schools just before Christmas vacation to inform parents of their marks. Some enterprising stationers printed special sheets of paper with fancy borders for the benefit of less talented students.

There is also another account handed down through the ages. It is said that the first Christmas card was sent by W.C. Dobson, one of Queen Victoria's favorite painters, in 1845. The following year, Sir Henry Cole found himself too busy to write Christmas letters to his many friends

and so asked John Calcott Horsley to make a card for him to send instead.

Horsley's card was condemned by temperance advocates because it pictured a family celebrating the holiday with "brimming cheer." They contended that it was propaganda for drunkenness. The publicity the card received made it popular, as fame often does.

For years, most persons made their own greeting cards. A popular custom was to prepare original drawings with verse, or clip and color pictures from newspapers or magazines, paste them to fancy papers or fringed silk and send them to friends.

In this country in 1874, Louis Prang, a sensitive and art-loving lithographer, whose ideas were years ahead of his time, published his first Christmas Card. Prang reproduced the fine art of his day - work by Elihu Vedder, Douglas Volk and J. Alden Weir among others, all long forgotten but capable artists. Today, his collection is among the most prized in the world.

CARPET CLEANING SPECIAL

Any living room and hall done beautifully with a soil extraction process

\$24.95

Kitchen \$6

Each Additional Room \$10

PRICES INCLUDE A SOIL RETARDANT TREATMENT TO GUARANTEE YOUR CARPET STAYS CLEANER LONGER

Also our latest soil extraction method which utilizes two machines, one to thoroughly clean & restore brightness to fiber & one to completely extract all dirt up and out of the carpet

WE ALSO HAVE THE NEW STEAM EXTRACTION PROCESS AT A SPECIAL LOW PRICE... PHONE FOR DETAILS

PHONE: 425-6030

radiant

CARPET AND UPHOLSTERY CLEANERS

of Livonia

Garden Supplies

make Welcome Christmas Gifts

Dzens of Gift Ideas for Gardeners

TORO

SNOW PUP

This is TORO's rugged 14" SNOW PUP. Throws snow up to 15 feet. Cleans a 50-foot driveway in ten minutes flat. Weighs only 22 lbs. (So even the wife and kids can handle him). No chute to clog. No storage problem. Only \$124.95. 21" - \$139.95

SKI GLOVES & MITTENS

CHILDREN'S PISCHER SKIING LINE

SKI MITTENS \$3.99

WOMEN'S MITTENS \$5.95

SKI GLOVES \$6.95

SKI GLOVES \$8.95

SKI GLOVES \$9.95

SAXTONS GARDEN center

587 W. Ann Arbor Trail PLYMOUTH

Daily 9-6 Fri. 9-8 Sat. 9-5

453-6250

BUY A NEW HOMELITE CHAIN SAW

GET A CASE FREE!

at the regular price

HOMELITE CHAIN SAW. Engineered for reliability and performance.

CASE. Specially custom molded for your Homelite Chain Saw.

*EZ model w/12" B.I.R. \$169.95

*SUPER EZ w/12" B.I.R. \$195.10

*Other Models Available from \$129.95

(Case not included on other models)

A TRADITION OF . . .

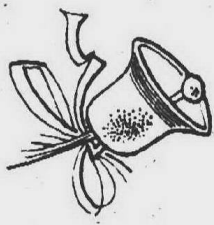

Understanding the origins of various Christmas traditions can provide more meaning to the holidays for families and individuals. Although there are differences of opinion as to exactly how some customs evolved, most authorities believe that these developments represent the origins of the more popular Christmas traditions.

CHRISTMAS - For the most part, Americans regard Christmas as both a holy day and a holiday -- a period of religious devotion and of general relaxation. But this was not always so. The early Puritans opposed the celebration of Christmas and passed a law in 1659 fining anyone who celebrated on Dec. 25. The law was repealed in 1681.

Historians say that this time of year -- the moment of the sun's rebirth (winter solstice) in late December -- was the time for festivals even before Christianity. In most Christian churches, the Christmas season coincides with a sacred season called Advent (Coming) that

starts approximately four weeks before Dec. 25. The Christmas season continues to the Epiphany (Jan. 6).

The word "Christmas" is derived from the Greco-Latin words "Christos" (anointed) and "mass" (to send). These words developed into the old English "Christes Maesse" or Christ's Mass denoting the Incarnation. This derivative was used as early as 1038.

At different periods in history, "Christmas" has been spelled Crystmasse, Crestenmas, Kyrsmas, Xmas, Chrystmesse and other ways.

"Xmas," thus spelled, has its origin in the fact that the Greek letter "chi" is written as "X." This letter also was the initial of the name Christos.

GIFT GIVING - The first mention of gifts at Christmastime was the result of the custom instituted by Roman emperors who invited their subjects to make gifts to the monarch at this season. It was less a religious celebration and more a means of obtaining these gifts for themselves. But it is a

custom we have taken over in a different spirit today.

For Christians, exchanging gifts at Christmas follows the example of the Wise Men who came from the East bearing gold, frankincense and myrrh for the Christ child. Some historians say the Wise Men arrived on Epiphany and, in many countries, presents are exchanged on Jan. 6.

SANTA CLAUS - The bringer of gifts is a traditional figure that varies from country to country. In Italy it is an old woman, Befana; in Spain, the Three Kings; in Germany, the Christ child; and in many northern European lands, it is Father Christmas. In America, the figure is Santa Claus, and there seems little doubt that he has developed from the tradition of St. Nicholas that Dutch settlers brought to this land in the 17th century.

Historically, St. Nicholas was Nicholas of Patara, a Bishop of Myra in Asia Minor in the 4th century. His feast usually is celebrated on the anniversary of his death, Dec. 6. Tradition makes a point of his generosity, and he also is known as the patron saint of children because he

CHRISTMAS

miraculously restored life to three murdered children.

In appearance, St. Nicholas was supposed to have been lean and pale and usually was depicted in bishop's robes. Eventually custom endowed him with some aspects of the more jovial Father Christmas, who wore a red robe trimmed in white fur and was more portly.

It was in America that the finishing touch of a sleigh and reindeer was provided to his portrait in the poem "The Night Before Christmas," written in 1823 by Clement C. Moore.

TREE - Evergreen boughs and trees were used as festive greenery in many pagan rites, as were rosemary and bays, holly, laurel and mistletoe. The Christmas tree as Americans know it probably originated at the winter celebrations of pagan German tribes in the Black Forest. Placing candles on the tree for lighting did not develop until the end of the 17th century. Using lighted decorations is a practice derived from the custom of putting candles in the window to light the Christ child's way.

There is some evidence that the

IDEAS

jars (about 1 cup each). \$12. By Salton.

SCIENTIFIC WEATHER - PREDICTING SET Includes everything needed for amateur forecasters. Fun and educational for both children and adults. \$12. "Weather Forecaster," by Skil - Craft.

MAKE - YOUR OWN - CHEESE KIT, instructions from Wisconsin cheesemakers and recipe book included. \$14. "Gourmet Home Cheesery," by Wagner Products Corp.

MEN'S ROOMY, LEATHER - LOOK Vinyl travel tote with vinyl liner

holds lots more than shaving gear, cologne and vitamin pills. 13 by 6 by 3 inches. \$12.50 by Rolfs.

COZY, QUILTED, SHORT ROBE Looks like a smock, has yoke, cuffs and patch pockets, white-dotted red cotton. The rest is white dots on bright navy cotton. Sizes 7-13. \$11. By Raymodes.

ALUMNI TOILET SEAT decorated in school colors and mascot. Heavy duty construction of color molded plastic and vinyl covered lid. \$15. At College Gift Shops and through alumni associations.

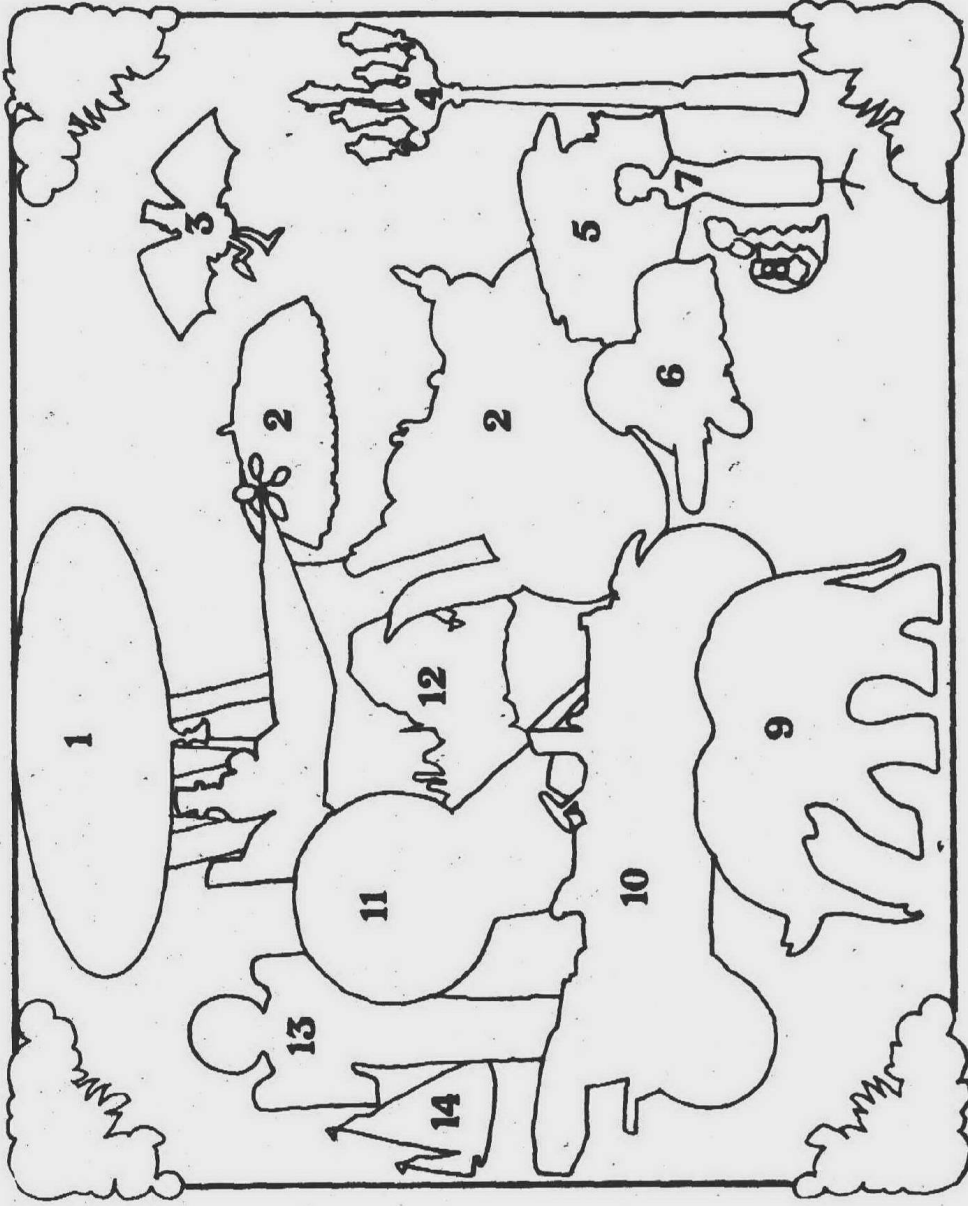

Christmas is the season when modern man and woman tear through department stores and specialty shops with rampant abandon in search for just the right gifts for those on their lists. Our cover this week offers a few delightful, albeit far-out, suggestions for those who have a certain person on their lists who is wretched to please.

Our suggestions come with no guarantees, but hopefully they will give you a few ideas of your own.

1. **THE NINETEEN-FOURTY-TWO HOT AIR BALLOON**. This gift looks large, however it is to be inflated by the recipient and comes in a 2'x4' box. Perhaps a talkative relative would appreciate it. (Nineteen-ought-two pilot not included) F O B Flagstaff, Arizona
2. **PERAMBULATOR WITH LACE UMBRELLA**. This amazing relic is really a portable bar. Perfect for those with pools or large bath tubs. Umbrella collapses, usually when it rains.
3. **WIND-UP FUDDUCKER TOY**. "Dudley" is just the thing for hyperkinetic boys and girls with mile-wide sadistic streaks. Instructions are too long and frightening to print here. Batteries included.
4. **FIVE-LIGHT LAMP POST** - AUTHENTIC COLONIAL DESIGN. Good for DAR members or those who imbibe too freely during the yuletide season and appreciate a bit of support. Comes with candles, gas or GE light bulbs.
5. **GENUINE REPLICA OF A SAN FRANCISCO CAR**. This realistic conveyance is made of high impact chocolate which may be consumed between New Year's and the Fourth of July. Conductor available in Halvah. Peppermint or Creme de Menthe.

6. **CHARLIE THE SHEEPDOG**. Guaranteed to shed on your rugs, clothes and furniture. Perhaps Charlie would be a good gift for that tussy Aunt who has everything -- except dog hair.
7. **MOLLY THE MANNEQUIN**. If you have a friend or relative who sews, Molly is great. She tells you how to do all the high fashion things that you see on radio. One of a kind. Not for people who take offense at rude language.
8. **ANTIQUE TELEPHONE**. Many uses for this one. May be used as a vase, microphone, pencil sharpener, bedside lamp, blunt instrument or jewelry box. Available with or without operator.
9. **DELUXE PACHYDERM or JUMBO DUMBO**. Perfect for those leather lovers on your list. Tusks are pure plastic. Available in grey or pink. F O B. Washington.
10. **DAISY MOBILE**. The largest item on our gift suggestion list is painted black with a pure floral pattern. Will go five miles per hour or as fast as the recipient can peddle.
11. **FIRST PLACE RIBBON**. Perfect for that hard-to-shop-for agist. Wrap an empty box and place this on top. Available in satin or crepe paper.
12. **COVERED WAGON**. Recipient must be a hardy soul. Comes as a kit. Cannot be constructed in basement or garage. Must have three acres on which to construct. Wash-up kit is optional. Contains a box of Borax and 20 mules.
13. **TOTEM POLE**. 20 foot collapsible pole. Great for informal entertaining. Grease and pigs extra.
14. **SALE BOAT**. Was \$24.95. Now only \$3.98.

RADIOS FOR THE CHRISTMAS THAT FILLS THE AIR

Probably the most perplexing problem for the Christmas shopper is to come up with a "special something" for that "someone special" on the gift list.

A solution, in a single word, is: Radio. There are gift - ideas galore in radios on the market today. Sets come in all sizes. Designs are new and exciting. Prices range to fit practically any budget.

There are small battery - powered transistor portable radios for those who like to take music or news with them wherever they go. Many models fit neatly into a jacket pocket, tackle box, purse, brief case or camera gadget bag.

One FM-AM model even looks like a camera. Designed for tough use by the teen or sub - teen youngster or others on the go, it has a handy carrying strap.

Indoors, a universal favorite is the clock - radio that brings so many services to its user. It tells time, acts as a waker - upper with music or an insistent buzzer alarm, lulls the listener to sleep and brings in radio favorites with the twist of a knob.

The new look in these sets is the digital clock - radio. With the easy - to - read numbers replacing the conventional clock face, the set is ideal for the older's bedroom or anyone who would like to tell time across the room -- without eyeglasses and in the dark.

A sure - fire hit with the young lady of the house will be a pretty table radio for her very own.

Purposeful Weather Command radios are equipped to tune National Weather Service stations, broadcasting vital information on a continuous basis from 31 key cities in the U.S. and are specially helpful to outdoorsmen, including boaters. There are also world - spanning sets. These open up an entire new world of radio listening for the owner.

Tuning ranges include VHF/FM weather; FM and AM broadcasts, long wave weather/navigation; short wave marine weather; ship - to - ship and ship - to - shore channels, and international short wave. It is designed to serve correspondents, diplomats, yachtsmen, explorers, outdoorsmen and armchair adventurers the world over.

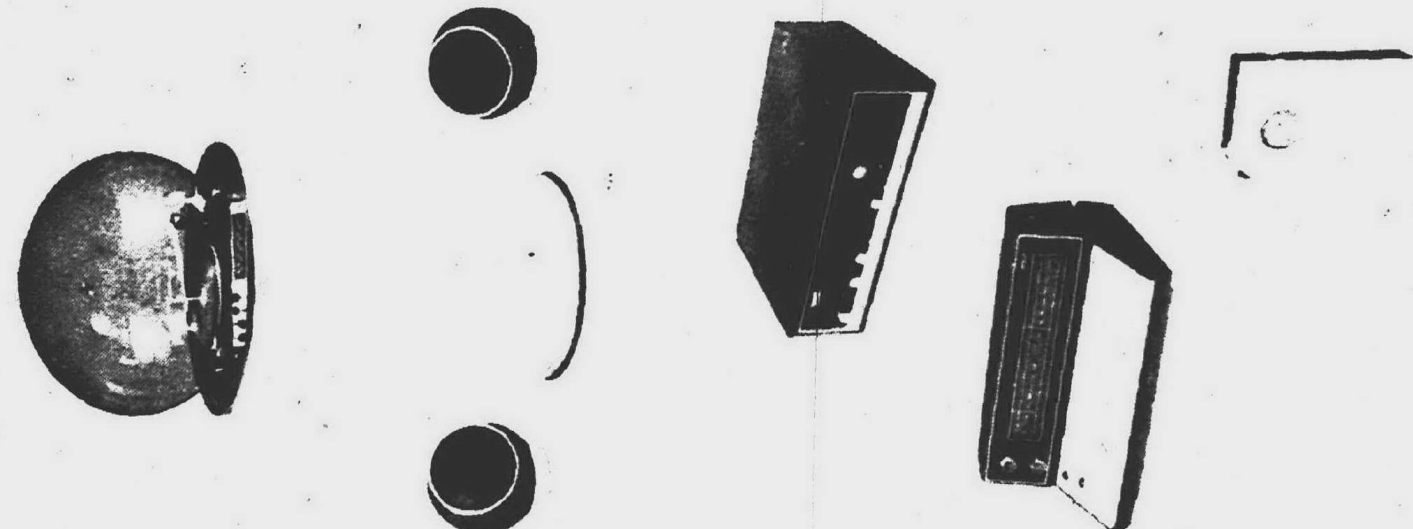

Warehouse Clearance Sale!

NOW...LOWER THAN WHOLESALE PRICES!

MUST MOVE LARGE SUPPLY OF GUITARS (Case included)

- CLASSICAL ROSEWOOD SIDES & BRIDGE TOP HANDCRAFTED \$550
- STEEL STRING \$900
- 12 STRING \$1400
- ELECTRIC \$1950
- BANJOS \$600

Guitars and Such

PHONE 565-4729 OPEN 24 HOURS

OPEN Thursday & Friday Evenings Until 9 p.m.



Hand carved ivory necklace and earrings

reflecting the masterful skill of the Orient. This imported 12" ivory necklace, with matched drop earrings, has its own zippered silk pouch. Choice of earring styles for either pierced or unpierced ears. The set, \$20.

Jacobson's

22201 MICHIGAN DEARBORN

Ruth Schwartz and Associates (Cohasy Accents, Inc.) SPECIALISTS IN WALL DECOR - UNUSUAL GIFTS COMPLETE INTERIOR DECORATING SERVICE



Gifts of Distinction! Store-Wide Savings in Our HOLIDAY SALE

It's our great semi-annual sale, but this time it's a bonanza of savings BEFORE THE HOLIDAYS when you're searching for interesting gifts and when entertaining demands the home look its very best. Sale continues through December.

ALL UPHOLSTERY FLOOR SAMPLES 25% to 50% OFF

ALL TABLES, LARGE MIRRORS AND LAMPS 25% to 50% OFF

LARGE PICTURES 25% to 50% OFF

Discontinuing All Kitchen Serving Pieces, Crystal and Silver Gifts Everything goes. 1/3 OFF New. We gift box.

MANY OTHER GIFTS AT 10% OFF CUSTOM-MADE FURNITURE 15% OFF WALL GALLERY GROUPINGS 15% OFF

Created for you alone. We will bring it for you before Christmas. RUTH SCHWARTZ AND ASSOCIATES (Cohasy Accents, Inc.) LINCOLN CENTER - OAK PARK, GREENFIELD 10 1/2 MI. Open Thursday, Friday Evenings 398 8988 9 Master Charge, BankAmericard



CHILDREN MAKE

Possibly the most difficult problem in choosing a gift for a child is selecting from among the hundreds -- and even thousands -- of items available. Fortunately, a great number of items have retained their popularity over a number of years and, in effect, have become classics. Many are available at relatively low prices (less than \$5). Each year, toy and game manufacturers and book publishers present the following gift suggestions.

TOYS:

1. Tops. Prices range from less than \$1 up.
2. Jump ropes. Prices start at less than 50 cents.
3. Stuffed animals. Prices start at about \$1.
4. Kaleidoscopes. Prices start at less than \$1.
5. Kites. Prices start at about 50 cents.
6. Wheel toys. Ranging in price from 50 cents up, these toys, including cars, trucks and tractors, are made by various manufacturers and are available in plastic or metal models.
7. Model kits. Make - it - your-

self models of cars, trucks, boats and planes range in price from \$1 and up.

8. Toy boats. Prices start at approximately \$1.
9. Jigsaw puzzles. A wide variety, with some designed for young children and containing as few as three or four pieces. Puzzles for older children can contain hundreds of pieces. Prices start at less than \$1.
- 10-12. Building toys. Many types are available. Among the most popular are Tinkertoys, starting at less than \$1; Lincoln Logs, at prices starting at less than \$2; and Erector sets, at prices starting at less than \$5.
13. Tea sets. Prices begin at less than \$4.
- 14 - 16. Dolls. Hundreds of different types. Still among the most popular are Raggedy Ann and Raggedy Andy, at prices ranging from under \$3, and Kewpie Dolls at prices of \$1.50 up.
17. Pull toys. A wide variety available for toddlers. Prices start at about \$1.
18. Doll accessories. Many

companies make outfits for their dolls. Prices range from less than \$1. Furniture for doll houses start at about the same price.

19. Puppets. A wide variety at prices beginning under \$1.
20. Toy phone. Prices from under \$1. Some include music boxes or talk back to children.
21. Gyroscopes. Many manufacturers make these scientific toys with prices starting under \$1.
22. Toy microscopes. Small microscopes sets start at less than \$5.
23. Modeling clay. Starts at under \$1.
24. Musical toys. Drums, miniature pianos, kazoos, harmonicas, etc., are available for various prices under \$5.
25. Crayons. Prices start at about 20 cents.
26. Coloring books. Prices range from about 50 cents. Available for different age groups.
27. Water paints. Prices from about 40 cents.

28. Paint - by - number sets. Start at less than \$2.
29. Finger - painting sets. Start under \$1.
30. Watering cans, pails, shovels, etc. Less than \$1.
31. Frisbees. Several models are available at costs ranging from \$1 to \$3.
32. Balloons. Prices range from five cents each to packages of assorted balloons for less than \$1.
33. Scooters. Some start at under \$5.
34. Coaster wagons. Start at under \$5.
35. Toy wheelbarrows. Start at under \$5.
36. Toy tool kits. Start at about \$3.
37. Batons. Prices for toy batons start at about \$2.
38. Slide viewers. Prices start at \$1.75. Slide sets cost about \$1.50.
39. Jack - in - the - box. There are several variations, including some that play music when opened. Prices start at about \$2.

A beautiful and delicate Geisha doll beside peacock feathers shown here can add that excitement of a Christmas gift that is like no other.

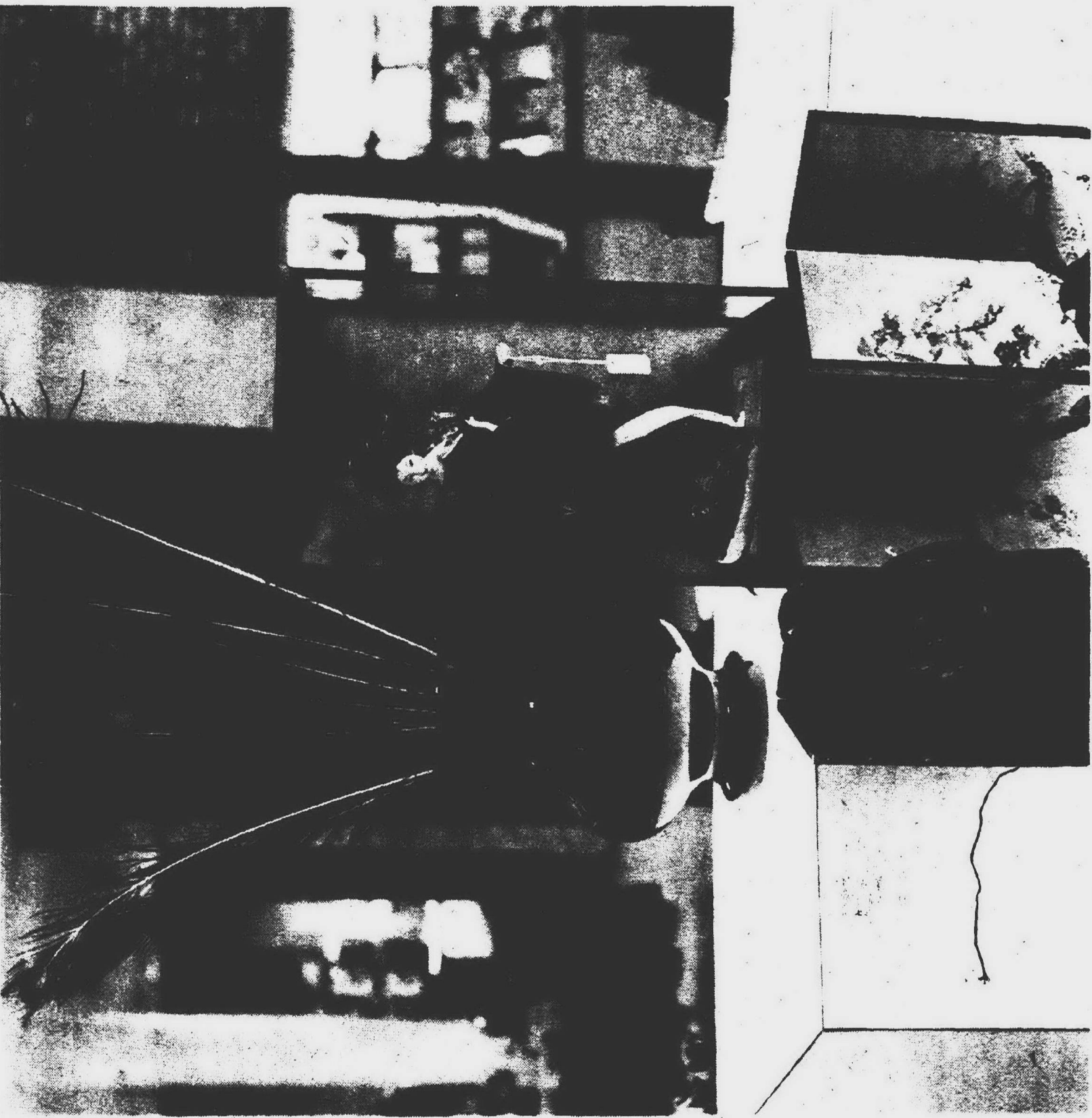

Custom Lighting

IMPORTED STRASS CRYSTAL

SPECIAL 1 WEEK ONLY!

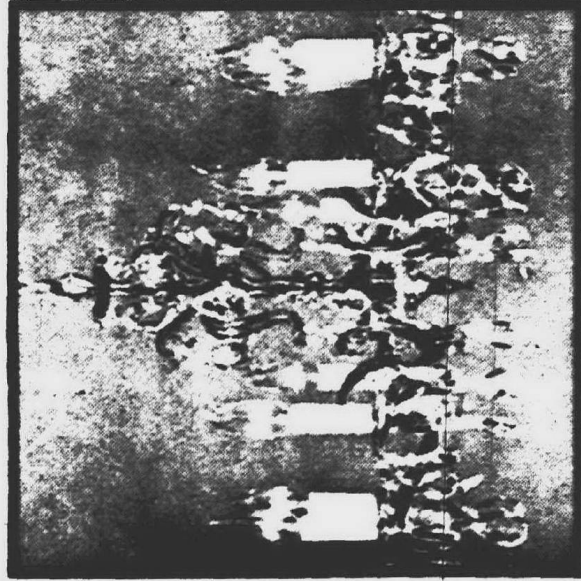

8 LIGHT BRONZE

21"

CHANDELIER

Reg. \$79.95

NOW \$59.95

DIMMER INCLUDED

Attractive metal frame with polished gold finish lends the final touch to this inspiring. Strass crystal, hand-crafted chandelier. Six graceful arms support six 60-watt candelabra-base lamps. 23" diameter, 19" high.

Reg. \$308.60

SALE \$247.50

24250 TELEGRAPH ROAD
356-6680

Custom Gallery

BATH & HOME DECOR AT ITS FINEST

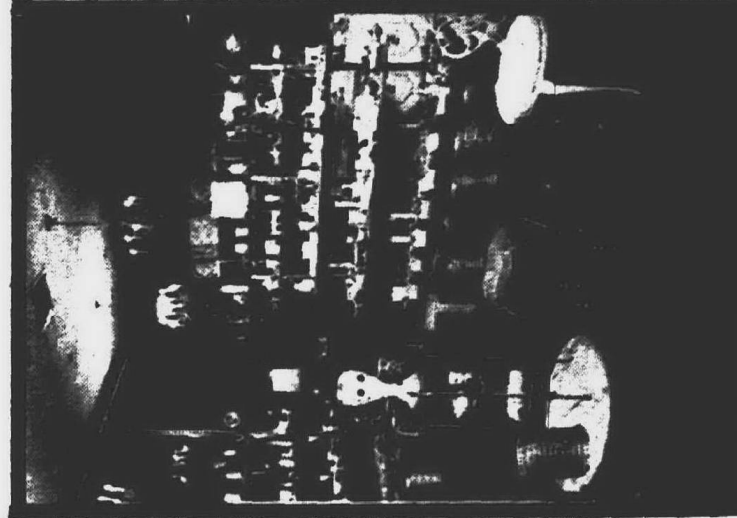
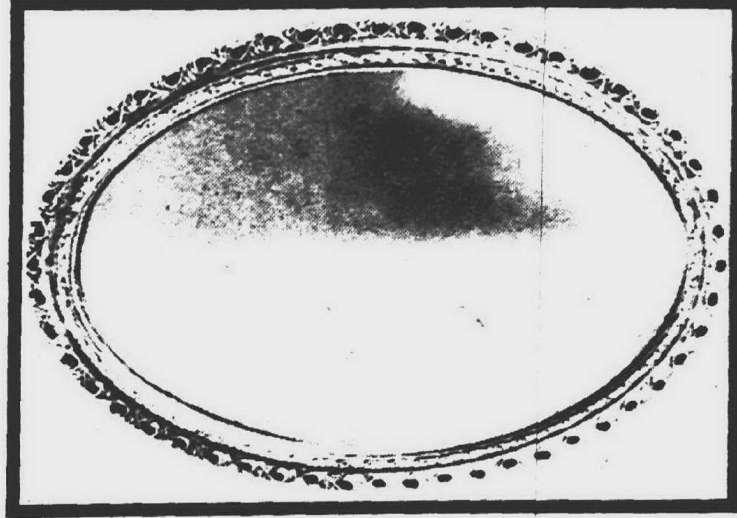

SPECIAL!

18x26

OVAL MIRROR

\$19.95

Come browse in Michigan's newest quality showroom. You'll delight in finding the very best in Vanities -- Mini to Maxi -- Cultured Marble Tops -- Faucets -- Gold -- Pewter -- Brass Towel Bars and Switch Plates

24200 TELEGRAPH ROAD
355-4550

A MASTERPIECE IN COOKWARE
WATERFORD

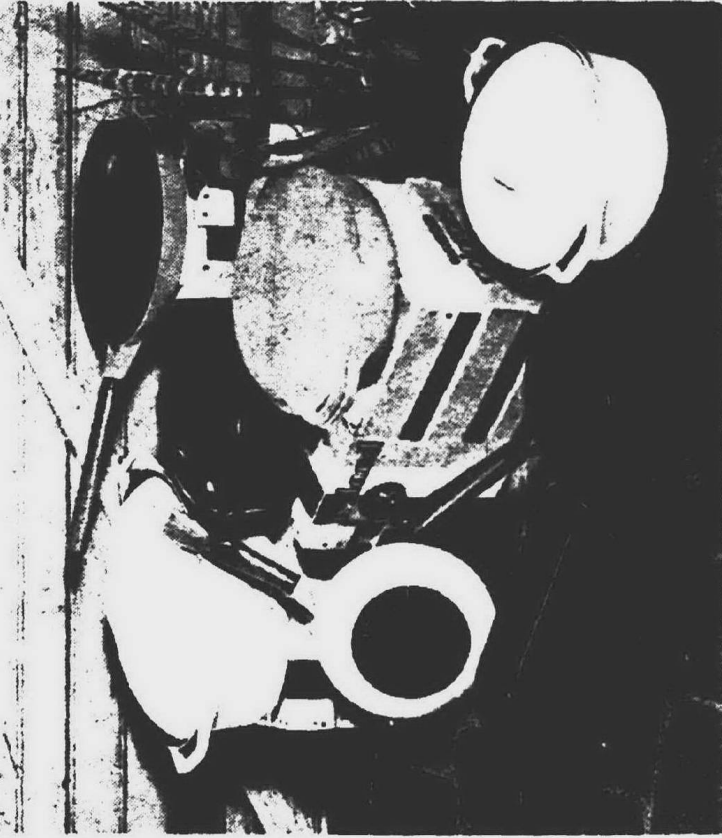

Handcrafted Irish pots that combine the best of old world cooking traditions with all of today's easy care.

Sturdy cast iron -- now shell molded for lightweight, long lasting wear and sleek, trim design. Exclusive rust-free bottoms transfer heat quickly up the sides and into the lid, no hot spots -- to spoil the natural flavor. Inside, the toughest Teflon II* available for easy rinse, clean care. Gleaming porcelain exteriors resist scratching and chipping, and serve from range to buffet beautifully. One-of-a-kind, Siamese teakwood handles lend a cool, safe grip, handsome, yet rugged enough to take a dishwasher's challenge gracefully. A bevy of Irish beauties in White, Pimento or Curry -- all to brighten your kitchen and better your cooking. Join the iron age of cooking today -- and start your own glorious cooking tradition -- the Irish Art of Waterford way. From \$9.50

The Cricket Box

"THE HOUSE OF ELEGANT GIFTS"

44461 ANN ARBOR RD. AT SHELDON, PLYMOUTH
455-3332

MONDAY THRU SATURDAY 9:30-9:00 P.M.

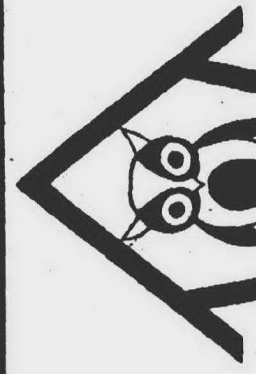

THE OWL HOUSE
GIFT SHOP

&
HOME ACCESSORY
SOMETHING
FOR EVERYONE

29119 Ford Rd.

Garden City

522-5690

Open 10 a.m. to 9 p.m. daily
12.00 to 6.00 Sunday

Parties
Planned
for
the
Holidays

Make your reservation
NOW for a party you
won't forget!

Viking Lounge
MITCH & HUDD
TUES - SAT

TOM CROCKER
SUN & MON

the Holiday Inn
OF
FARMINGTON

38123 W. 10 MILE RD.
196 & Grand River Ave.
477-4000

JEWELRY:

THE GIFT THAT'S ALWAYS RIGHT

Make your first Christmas gift shopping stop the jewelry store, advises the Jewelry Industry Council, and it just might be the only stop you have to make.

Because there you'll find the gift that means so much, that shows care and concern in selection, that has undiminished beauty and prestige. There you'll find an array of glamor and luxury for everyone on your gift list, at prices to fit your Santa's pocket.

THE GIFT that's set in splendor is her Christmas diamond, and it makes for her memory of a Christmas set in splendor whether it's her first diamond or still another token of love. The jeweler is the connoisseur of diamonds as love gifts. From the fabulous and exotic to the simple and unaffected, he has diamonds that speak of love to every budget.

tie tacs and slides, a diamond accented emblematic ring or daringly textured signet ring, leather accessories for his desk, monogrammed sterling for his bar equipment. She knows lining for his bar equipment. She knows this is the Yule to make him a man of bold distinction.

And to thrill many a Christmas misson the list: fashion jewelry. The figurative pins, the Art Deco rhinestone reminiscences, the pendants, cuff bracelets, the high style rings, even the simulated stones, those fabulous fakes, can fill every fireplace, hanging stocking with a wardrobe of jewelry wonders.

Pearls to glisten against the backdrop of her little party blacks, to give her the classic, feminine beauty she wants this Christmas, pearls to let her know she's your queen of gems: another gifting great from the jewelry store.

And because she wants the very best for her man, she'll direct her booted feet to the jewelry store for the finest assortment of karat gold or sterling silver and stone set cuff links.

crystal watch under his tree: mom's dream time could be diamond studied or electric; junior is sure to want a sporty model, large and bristling with knobs that really do something; sis may ask for a trendy fashion watch or a stylish, karat gold bracelet watch.

The younger names on the list will find their Christmas happiness comes from the jewelry store, too. A young man will bean with prideful pleasure at a sterling silver ID bracelet or gold filled pen and pencil set. The teenage miss will run to the first mirror to see how she looks in a new pair of larger pierced earrings or her favorite Victorian jewelry, all of gold filled.

The toddler may find a locket, a teeny sized ring from Santa, and even baby is included with shiny silver baby cup and flatware to take him through the "p's and q's" of table manners.

CHRISTMAS

40. Alphabet blocks. The sets start at about \$2, and the blocks are available both in wood and in plastic.

41. **Pounding board.** Includes wooden mallet and bench with pegs through it. Designed for use by 1- to 2-year-olds. Under \$4.

42. Pinball games. Wide varieties are available at prices starting under \$3.

43. Pogo sticks. Prices start at about \$5.

44. Slinkies. Prices start at about \$1.

45. Electric train accessories. Scenery, bridges, etc., can cost less than \$1.

46. Toy binoculars. Prices start at about \$1.

47. Piggy Banks. These are available in all shapes and sizes, despite their name. Prices start at about 50 cents.

48. **Toy clocks.** Designed to help preschoolers learn to tell time, these range in price from under \$2.

49. Music boxes. Operated by turning a crank, these items start at about \$2.

50. Chemistry sets. Basic kit starts at about \$4.

51. Telescopes. Smaller models start at about \$5.

52. Police whistle. Prices at less than 50 cents.

53. Yo-yos. Prices start at about 75 cents.

54. Blackboards. Available in various sizes. Prices start at less than \$1 for the smaller sizes.

55. Rubber balls. Prices start at about 50 cents.

GAMES

56. Monopoly. The most popular edition lists at about \$6.50 but can be found at lower prices.

57-58. Scrabble for Juniors. A word-and-picture version of the Scrabble crossword game for ages 6 to 12. Priced at \$2. (The Scrabble crossword game for older players sells for approximately \$6.)

59. Jacks. Sets sell for less than 50 cents.

60. Checkers. Prices for board and checkers start under \$1. Some boards are backed by boards for playing backgammon and other games.

61. Bingo. Prices start at about \$1.50.

62. Playing cards. Prices start under \$1.

63. **Parcheesi Backgammon Game.** Printed in several editions ranging in price from about \$1.50 up.

64. Chinese checkers. Prices start under \$2.

65. Chess. Chessmen range in price from about \$1 up, and the game can be played on a checkerboard.

66. Dominoes. Prices start at about \$1.

67. Marbles. A bag can be purchased for less than \$1.

68. Tiddley Winks. Prices start at under \$2.

69. **Ring toss. Indoor or outdoor horseshoes game in which rope rings are tossed at wooden stakes.** About \$3.

70. Chutes and Ladders. For children 4 to 10 years old. Priced at about \$1.50.

71. Rook. About \$2.

72. Yantzee. Prices range upward from about \$2.50.

73. Baseball. Several versions of baseball game are available. \$4 and up.

74. Football. Versions start at about \$3.

75. Candyland. Prices start at about \$2.

SPORTING EQUIPMENT

76. Baseballs. Priced from about \$2.

77. Baseball bats. Priced from about \$3.

78. Footballs. Priced from about \$5.

79. Fishing tackle. Lures, hooks, line, tackle boxes and other accessories are available for less than \$5.

80. Basketballs. Prices start at under \$5.

81. Basketball hoops. Prices start under \$5.

82. Tennis balls. Priced at under three for \$3.

83. Table tennis sets. Priced from about \$5 (not including the table).

84. Softballs. Priced from about \$2.



new location

LARGEST SELECTION OF UNFINISHED FURNITURE IN THE MIDWEST

10% OFF

Mr. 1734
Packed Table
1/4" 30" x 44"
ROBUST
PINE

Mr. 4551
Settee Recliner
Height: 42" Seat: 21" x 18"
width: 15" x 18"

STOP IN! WE HAVE UNFINISHED BUSINESS TO DISCUSS...

DECORATING HOME CENTER
216 E. MAIN ST., NORTHVILLE
440-8585

It's Christmas Gift Time!

1288 Sprints PENDULUM WALL CLOCK
Charming replica features swinging pendulum accented by decorative weights and clear, handsome wood-grained case. Etc. 18" x 12" x 3 1/2". Size 115486

1199 MIRROR COLOR BROILER
Broil whatever there's on hand. Includes instructions for cleanup. Detachable cord M-0475

1788 3 1/2 QT. CROCK POT
Slow cook in genuine crock. Perfect for soups, stews, or better nutrition. Glass cover. Great for beans! 3101

15950 DIAL-A-MATIC UPRIGHT CLEANER
Self-propelled. Action grip. Cleans floors, stairs, and more smoothly in either direction desired. Speed. Dial suction needed for floors or above floor cleaning. Wide-angle headlights 1176

1588 Gillette PURRR DE-TANGLER
Gently takes out tangles shampooing put in! Wide teeth move back and forth to smooth and separate hair. Stops the hurt. Eliminates broken strands and split ends. AC1

LIVONIA True Value HARDWARE
5 MILE ROAD at FARMINGTON ROAD
PHONE 937-1611
GA 2 1155
DAILY 9 a.m. to 9 p.m.
SUNDAY 10 a.m. to 5 p.m.

Smartee Shoppe
New In OLD VILLAGE
OPEN HOUSE
SUN. DEC. 3, 12:35 p.m.
Refreshments

EVERYTHING FOR THE WOMAN WHO LOVES TO WEAR OR GIVE A FESTIVE GIFT FROM OUR COLLECTION OF

- LINGERIE
- LOUNGWEAR
- HOSTESS ROBES
- HOLIDAY GOWNS

You'll Recognize Our BRAND NAMES:
KAYSER · ROTH · VENUS · JANTZEN · EVETTE · BUTTER · FIELD · RAYMODES · ELLIS of CALIFORNIA

Elegant Long Gowns
by JR. THEME of NY & KRIST

620 STARKWEATHER PLYMOUTH
HOURS: DAILY 9:30-9 p.m. SAT. 9:30-6 p.m.

TEVIA
THE WORLD OF ANATOLE KAPLAN LITHOGRAPHS ON THE WORK OF SHOLEM ALEICHEM

OPENING RECEPTION SUNDAY DECEMBER 3 2-5 p.m.

DAEDALUS art galleries
(formerly the Generous Critic Art Gallery)
345 S. WOODWARD BIRMINGHAM
645-1535
TUES. - SAT., 10-5

We have just one thing to say about loans... yes!

LIVONIA NATIONAL BANK Member FDIC
The Saturday Bank (how convenient!)

27500 W. 7 MILE RD., LIVONIA
MON.-SAT. 9:30-10
535-1540
172 STUBBS

BIG SMALL GIFTS
CHEF'S MASTER Professional Stainless Steel
CARVING SET
Ideal for Xmas Gift
Reg. 19.95
\$6.99

8-TRACK TAPES
LIMIT 3
\$2.49
Comp. \$3.99

AM/FM 10 TRANSISTOR RADIO w/BATTERY
LIMIT 2
\$4.99 Comp. \$12.95

HOUSE of DISCOUNTS
27500 W. 7 MILE RD., LIVONIA
MON.-SAT. 9:30-10
535-1540
172 STUBBS

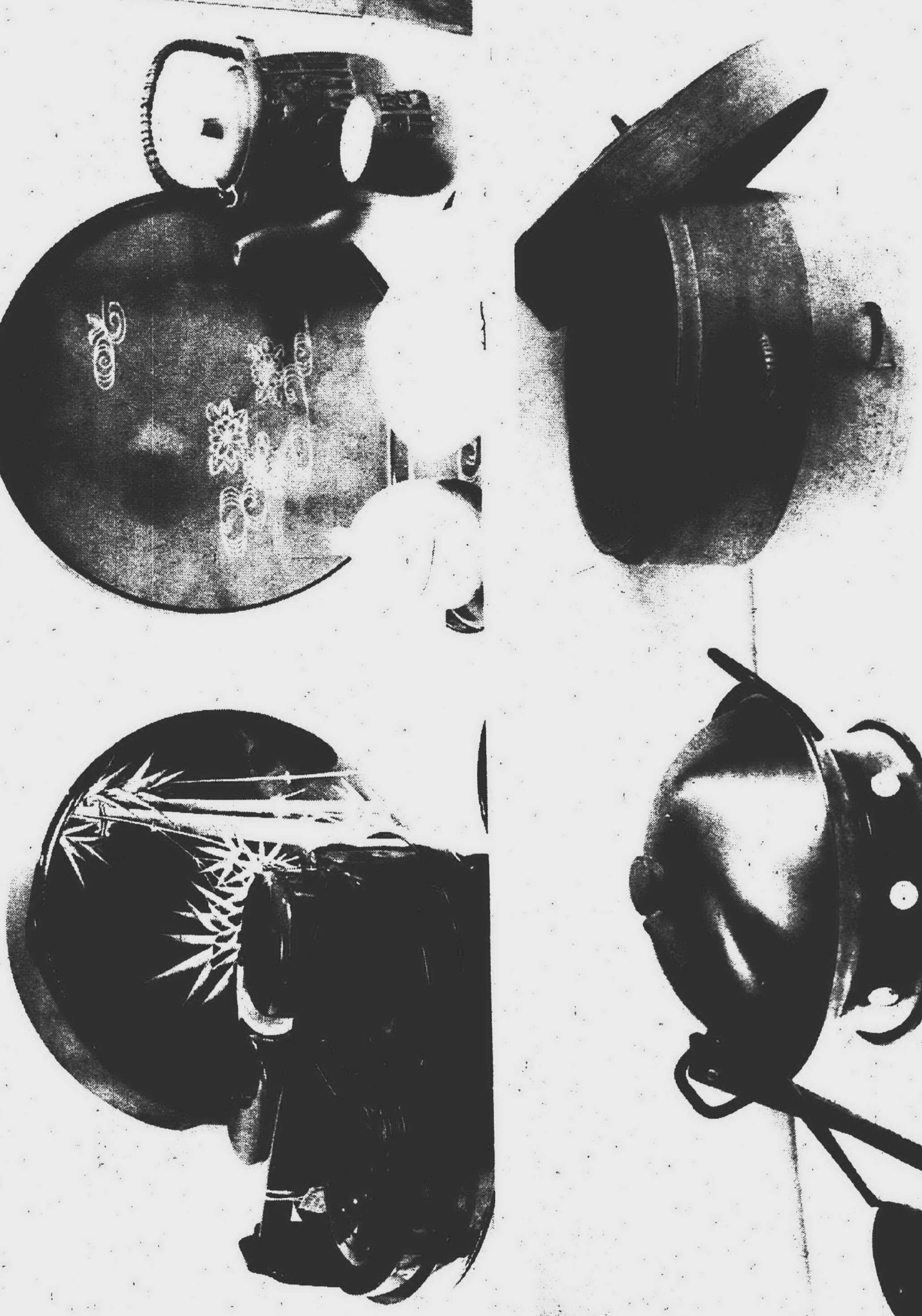

Lacquering is an old and honored art form in Japan. It's beauty can be seen in this lacquer sets next to a beautiful wood steamer set.

The basic Chinese cooking utensil the "WOK".

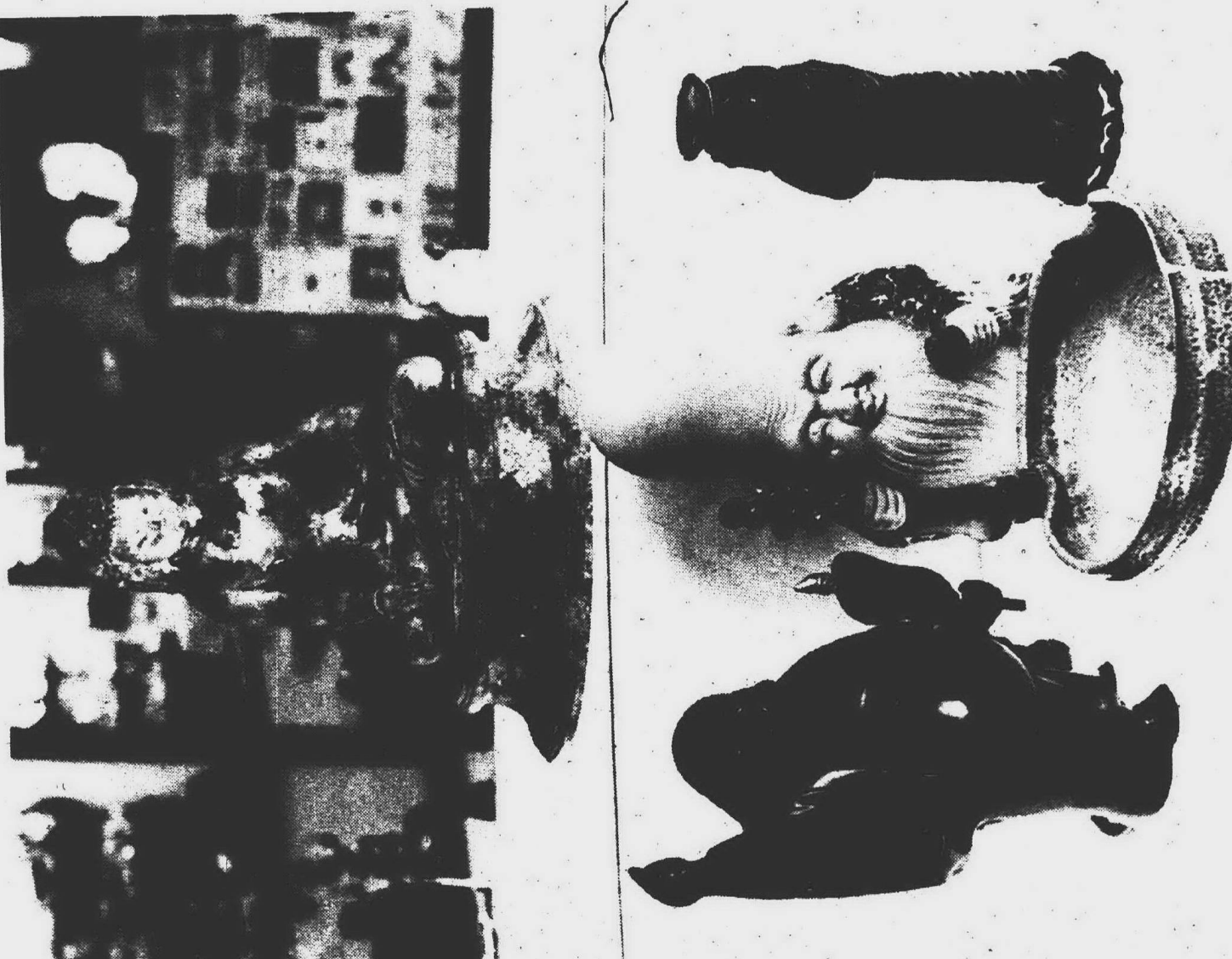

A serene Buddha smiles down on a laughing HO TAI fortune GOD. Centered amid beautiful Chinese art. Perfect for that unusual Christmas gift.

WESTLAND CENTER

"the International Christmas Place" to Shop

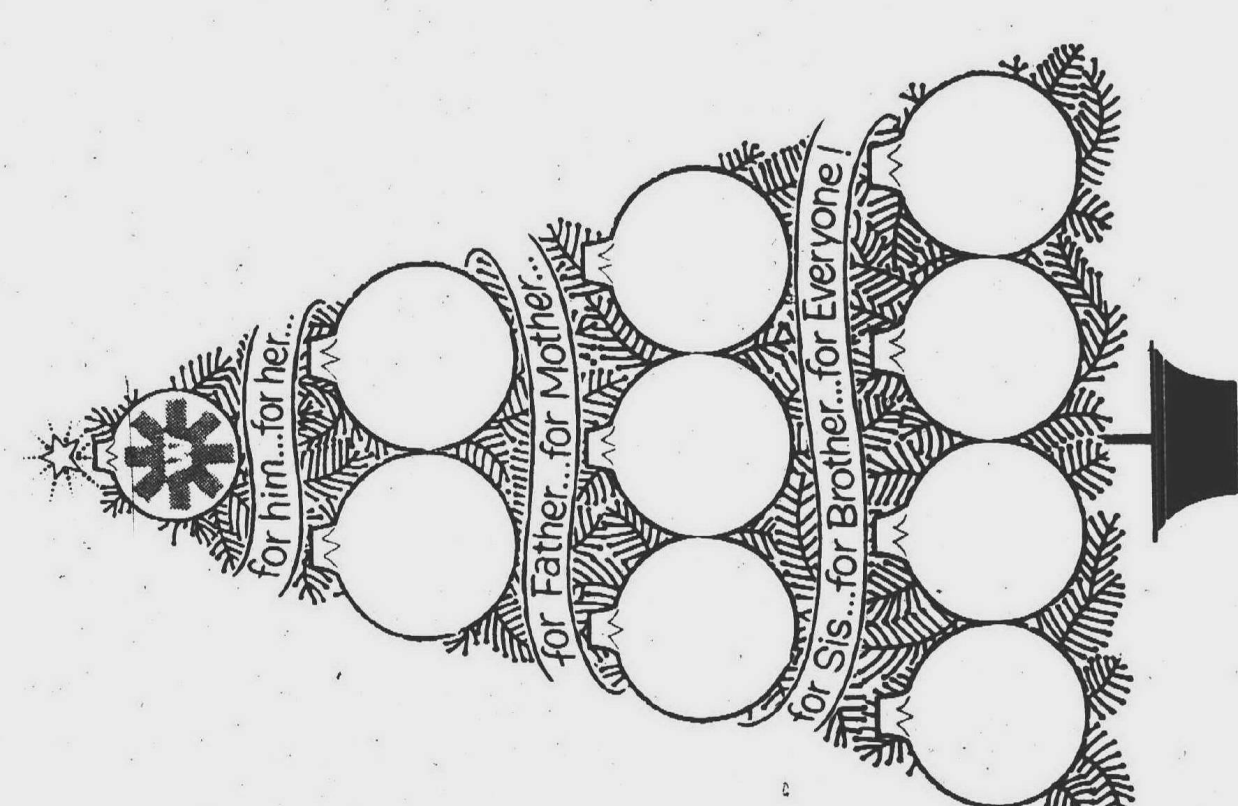

All decked out in seasonal array, Westland Shopping Center, a completely enclosed mall that will insulate you from rough wintry winds, has become a Christmasland to meet all of your holiday needs. It's open Monday through Saturday from 9:30 a.m. to 9:30 p.m. and on Sundays from noon to 6.

SANTA HOUSE AND SANTA-LAND

Santa has taken up residence in SANTA-HOUSE until December 24 to take gift orders from the kids in his Christmas Fantasy house which includes animated figures and an eskimo train. Photographers will be on hand to take color photos of your child's visit with the jolly old elf.

International Festival

Dec. 7-10

Booths from 12 nations will be set up throughout the Center with a colorful array of ethnic wares. Browse through a potpourri of hard-to-find items, as well as home baked pastries from such places as India, Japan, France, Greece, Scandinavia, Poland and the Ukraine.

MUSIC Festival

Dec. 13-17

A number of local bands, orchestras and talented musicians will entertain you from a stage set up in the main mall during evening hours.

WESTLAND CENTER

WAYNE & WARREN ROADS

DAILY 9:30-9:30 SUNDAY 12:00-6:00

Jackson's Christmas Wonderland SPECTACULAR SALE!

- 6' DARK GREEN SPINCE SAVE \$10.00 OFF \$29.95 WITH STAND
- 7' FOREST GREEN SPINCE AN IDEAL SIZE SAVE \$20.00 OFF \$39.95 LIMITED QUANTITY
- 7 1/2' x 8' FOREST GREEN PINE SAVE \$22.00 OFF \$47.95

BROWNS Personalized Christmas Ornaments Our First Christmas, Baby's First Christmas, Grandma & Grandpa

FABULOUS ARRAY OF CHRISTMAS ORNAMENTS FROM \$1.99

For the great thank on your list \$1.99

DISSTON SHEARS

- Ornaments
- Wreaths
- Robbery Set
- Showermen
- Italian Lights
- Wrapping Paper & Boxes

LANDSCAPE & NURSERY SALES 42380 Grand River, Novi

349-4950

VALUABLE COUPON

COMPACT CASSETTE TAPES
3 pack - C60's
Unbelievably Low Price **3/88c**
Coupon Good thru 12-9-72

PANASONIC'S WILDEST RADIO YET

TOOT-A-LOOP
Portable AM Bracelet Radio
comes in 4 crazy colors
fun for all ages
NOW \$12.88 ONLY

Save \$40.00 On This New Powerful STEREO SYSTEM

You don't have to spend a fortune to own the world's most expensive stereo equipment. Get the all-new Marantz Model 2010 AM/FM stereo receiver, conservatively rated at 20 watts, continuous RMS power and packed with exclusive Marantz features. And get a pair of fantastic Marantz 2-way Imperial 5 speaker systems. This superb combination would cost you \$377.95 if you bought the components separately. Now it's system-priced at just **\$337.95**

Check our Prices on Records & Tapes. THEY'RE HARD TO BEAT!

L.A. SOUND STUDIOS inc.

30795 W. 8 MILE, LIVONIA 477-4245

Christmas Giving with a Personal Touch

We invite you to browse through our Wide Array of Fabrics. Select from: *Hilldale, Broadale, Italian Velvet, Wootton, and Tuff-tan.*

We also specialize in *Spectra Polyester, Quiana Nylon, and the new wonder fabric, Dacron-S Polyester.*

We invite you to take advantage of our **Problem Clinic** - we'll help you in fitting, sewing, handling special fabrics or designs all free of charge.

Graziella's FASHIONS & FABRICS

Mon. Thurs. 9:30-9:30
Tues. Wed. Sat. 9:30-9:30

33487 W. 7 Mile Rd. LIVONIA, MICH 477-2660