

today's hot line

Volume 86, Number 25 * Six News Sections

what's inside

\$100,000 Battle

That's what the campaign in the 2nd Congressional District amounted to. Winner Marvin Esch and loser Marvin Stempien have filed their campaign expense forms. How many big donors do you recognize?

Page 11D

Rocks Fall

Plymouth and new Coach Fred Thomann dropped their first cage contest of the '72-'73 campaign in a one-point squeaker to highly rated Allen Park. For the complete pictures along with box score, see today's sport section.

Page 1C

Shoplifters

The Stroller "was almost lifted out of his boots" to learn that one out of every 15 persons is a shoplifter. His column deals with this crime that becomes more prevalent during the Christmas season.

Page 4A

Gas Stations

Canton Township Planning Commissioners Bart Berg and West Kaiser are wondering why their proposed guidelines to control gas stations haven't received the attention of the township's attorney.

Page 6A

Brevities

Is your group planning a Yuletide event? The place to list it is in the Plymouth Brevities column - a regular feature of the Plymouth Mail & Observer.

Page 7A

State Police

In order to show off their new sub-post and laboratory opened recently in Plymouth, the Michigan State Police are going to hold an open house.

Page 8A

Amusements	12-14A
Bifocals	7A
Classified Want Ads	Sec. E, F
Cooking, by Elly	13A
Deaths and Funerals	11C
Editorial Viewpoints	10C
Home and Garden	14A, 8C
Observing Sports	2C
Readers' Forum	11C
Ski Heil	6C
Sports - Prep and Pro	1-7C
Spotlight on Women	1-7D
The Stroller	4A
Turf Tips and Quips	4C
Woman on the Go	2D

If you like "things"...

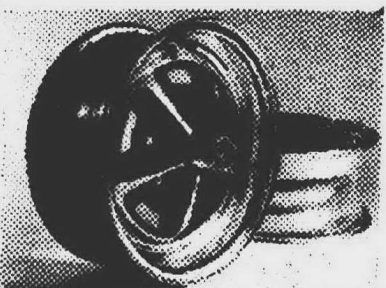

the kind of things that most young people like... things like cameras and wheels and sound... then you'll enjoy making it a habit of reading the Observer. You'll find the things you like... at the price you want to pay!

School Officials Foresee 2nd Try For Bond Issue

By KATHY MORAN

Plymouth School District will give it a second try and put another bond proposal before the voters next year. This was the consensus of school administrators and board members as they surveyed Monday's election results spelling defeat of a proposed \$21 million issue by a 3 to 2 margin.

No matter how they juggle students and school boundaries, school officials say they can't fit 4,000 new students expected by 1974 into current facilities.

IF THE ISSUE had passed, the district would have immediately floated a \$12.9 million bond to construct two elementary schools for 1973-74 and complete Phase III of Plymouth - Canton High School.

"We will have to come back to the voters," Supt. John M. Hoben said. "The question is, 'With what?' I can't predict the board on that."

Under state law, the district has to wait six months to return with exactly the same issue, he explained. But if the issue is revised - either upward or downward - the board

can set another election in two months.

"I'm disappointed with it (the defeat)," Hoben said. "I feel there's no possible way to keep up with the projected growth on a minimum time schedule."

The only precinct to pass the issue was in Canton Township - and that was only by three votes. The Canton residents voted 363 for it compared to 360 against.

"IT'S DISGUSTING -- they are their schools," Trustee Marda Benson said of the Canton vote. "Canton is where the schools are going to be, and it only came in by three votes."

"I think that people didn't realize that by voting 'no,' all of the schools are going to be affected," she added.

Operating costs are going to increase because students will have to be transported farther, and crowded facilities will tack added maintenance and depreciation costs onto schools, Deputy Supt. Earl Hogan said.

"I assume the responsibility, as others do, that we simply did not convey to the voters the urgency of the situation," he said.

PCT.	1	2	3	4	5	6	7	TOTAL
YES	275	363	178	108	263	277	256	1,720
NO	440	360	390	253	333	375	386	2,537

A PRECINCT BOX SCORE for Monday's school bond proposal defeat shows that it passed only in Pct. 2, which includes the Canton Township portion of the district. That's where the

schools which the bonds would have financed would have been located. The proposal passed by three votes in Pct. 2 and lost by more than 2-1 in Pcts. 3 and 4.

HOBEN SAID that the real pinch will be felt in mid-1973 as the schools surpass their capacities.

The reopening of Central School will accommodate the 2,000 new students expected next year, Hoben said. But another 2,000 students are anticipated for the 1974-75 school year and current buildings won't accommodate those students, he said.

At least 16 to 18 months are needed for construction of an elementary school, and additional time is needed for planning and preparing the drawings.

These time schedules mean that the district can't possibly have two elementary schools by the opening of 1974-75 school year - even if a bond

issue passes in the next election, Hoben said.

"IT'S UNFORTUNATE that the bond issue went down from the standpoint that the lead time for constructing a school is perhaps two years," Board President George Lawton said. "This would indicate that we will be in very serious situation by mid-term in the 1973-74 school year."

"When an issue that the board has felt is so clear cut fails to pass, it would cause me to think that the board has to meet with the administration and determine what is the best direction for the district to take."

"I think it should be said that no matter what hardships are created for the young

people, all students in the total district will be given every bit of education that the board can provide for them," Lawton said, adding that all areas of the district will be on equal footing in terms of shortage of facilities.

THE PATTERN for the election defeat may have been set early in the campaign when turnouts for meetings on the issue were low.

"We couldn't rouse anybody out of the apartment buildings in Canton," Hoben said. "I think we've run into a lot of apathy in the people."

"It certainly was apparent that their minds were made up," he said of the voters who did show up at the polls.

Lawton said he wasn't

surprised at the "no" votes but said that people who would have voted "yes" failed to vote.

"I think we have to give the people who should have voted 'yes' a second chance," he said.

LAWTON BLAMED the feeling that the schools will be built in Canton for the bond defeat. The public doesn't realize that all the students will be affected if new schools aren't constructed to accommodate the student growth, he said.

Hogan, who coordinated the campaign, was disappointed that "18 per cent of the registered voters made the

Continued on Page 3A

Wayne 2nd Dems Ask Manning's Resignation

By EDWARD WENDOVER

Feuding within the Wayne County 2nd District Democratic Party has surfaced again.

At the district party executive board meeting Nov. 21, the board members present voted 11-2 to censure Chairman Marshall Manning and request his resignation.

Responding to that move, Manning said he would not resign and described those seeking his removal as "a motley band of political amateurs... losers and misfits."

IN MINUTES of the Nov. 14 district Democratic executive board meetings released to the press last week, the following accounts were given:

"The (executive) board then moved to a lengthy discussion of the recent actions of Board Chairman Marshall Manning."

"The discussion centered on Manning's refusal to participate in the fall campaign, his unwillingness to provide (the Plymouth area campaign) with necessary information, and his seeming lack of leadership in assuring

Wayne County 2nd a voice in Wayne County Democratic affairs."

"(Executive Committee Member Richard) McGinn moved that Manning be censured for his actions in the recent campaign and that a letter requesting his resignation be addressed to him. McGinn further defined 'censure' as a slap on the wrist - an expression of dissent from Manning's actions."

The Nov. 14 minutes then show that Eric Gearn, another member of the committee, made a substitute motion that a special committee be formed to talk to Manning privately and ask for his resignation. This motion passed 8-3 and McGinn withdrew his motion, the minutes show.

THE NOV. 21 executive board minutes then show that a report from a member of the special committee said that during an interview, Manning referred to "misunderstandings" and "lack of communications" with the executive board.

The minutes then show that Manning was given the floor. "He said that the meeting as it was being conducted was unconstitutional. He also wished to have a motion to speak to," the minutes say. "McGinn moved that Manning be censured for his actions and that a letter requesting his immediate resignation be sent to him. Manning asked what actions he was guilty of."

Manning said he would call an executive board meeting early in December and then left the meeting.

FOLLOWING THAT, the minutes show, the vote on McGinn's motion was 11 "yes," two "nays," and two abstentions.

The minutes show that McGinn then moved that that action be released within the party and to the press. That motion passed 9-2 with two abstentions, the minutes show.

In a letter delivered to The Plymouth Mail & Observer, Manning responded to the action taken by the executive board as follows:

"A motley band of political amateurs has continued to effectively demonstrate how far removed they are from reality by their most recent hilarious activities."

"This little band of losers and misfits has seen fit to pass a resolution suggesting the retaining of Mrs. Jean Westwood as chairperson of the Democratic National Committee. Now this tiny group that in no way represents the thinking of

Continued on Page 3A

Canton Twp. Bd. To Meet Twice A Month

Beginning in January, the Canton Township Board of Trustees will hold regular meetings twice a month.

According to Township Supervisor Phil Dingledey, the township board, which now meets only once a month on the second Tuesday, has had a great increase in the business it must consider because of the township's booming growth.

Zoning change requests which are ruled on by the township planning commission must receive final word from the township board.

"Our meetings have been getting lengthy," Dingledey said.

The addition of a second meeting each month also means an increase in expenditures since the four township trustees are paid \$20 per meeting. That already has been included in next year's township budget and will amount to less than \$500.

Dingledey said it might not even amount to that much because the additional meeting may reduce the need for special meetings which the board has had to call frequently.

The supervisor also said the more frequent meetings may aid development in the township. "If you hold a meeting a week after the planning commission, you don't hold up the developer," he said.

The planning commission meets the first and third Tuesdays of each month.

Youth Inc. Will Hold Art Show

Late Christmas shoppers may browse at the winter art show sponsored by Plymouth Youth, Inc. Dec. 15-17 at the Center for Young People on S. Main Street.

Young artists from the Plymouth community will offer for sale their graphics, paintings, tapestries, pottery and woodcarvings.

The artists also will conduct demonstrations of pottery, woodcarving and silk screening techniques.

Proceeds go to Plymouth Youth, Inc. for operation of the center.

Survey Shows Students Favor Mod Scheduling

About 90 per cent of the weekend Plymouth Mail & Observer.)

The high school radio station, WSDP, had requested permission to stay on the air late in order to cover the modular scheduling meeting live but was turned down by Bill Brown, high school principal, who said, "We've never gone this route before (using extended hours)."

(A complete story on the meeting, which included equal time periods for pro and con discussion of modular scheduling and the students' reactions to it, will appear in

The station will air the meeting from 4 to 6 p.m. Thursday.

Continued on Page 3A



EDITH ANN MCKENNA of Plymouth is serving as a medical secretary aboard the hospital ship SS Hope now docked at Natal. It is the second tour of service for Miss McKenna aboard the floating medical center. She served as a member of the staff during the ship's mission in the West Indies last year.

Regional Seminar Dec. 14

"Southern Regionalism" and its accomplishments will be examined by a panel of area citizens at a public seminar in Monroe on Thursday, Dec. 14.

The seminar will begin at 8 p.m. in Room 140 of the Life Science Building at the Monroe County Community College, 1555 Raisinville Road.

A case study paper, "Southern Regionalism" was written especially for the seminar by Dr. John DeGrove, dean of social science at Florida Atlantic University. Dr. DeGrove emphasizes the Atlanta, Jacksonville, Miami - Dade and Nashville movements.

Dwight B. Havens, president of the Greater Detroit Chamber of Commerce, is chairman of the seminar.

A PANEL WILL discuss the panel's relevance to Southeast Michigan and respond to questions from the audience as time allows.

Panel members are: Ralph B. Guy, Jr., U.S. district attorney, Detroit; Dr. Arthur L. Johnson, vice president, university relations, Wayne State University; Frank T. Judge, assistant director of urban and community affairs office, Ford Motor Co.; State Rep. Raymond D. Kehres, Monroe; Edward R. Koch, Bill Sandy Co., Inc., Detroit; Francis A. Kornegay, executive director of Detroit Urban League; James D. Macklin Jr., mayor of Monroe; Robert W. Page, mayor of Birmingham; Philip H. Power, publisher, Observer Newspapers Inc.; State Rep. Raymond C. Smit, Ann Arbor; John Soave, counselor at Stevenson High School in Livonia; Arden T. Westover, chairman of the Monroe County Board of Commissioners; and a political science student from Monroe County Community College.

THE EVENING'S discussion and the full paper on southern regionalism will be published as part of the "Regionalist Papers," a year-long regional governance project being sponsored by area universities and by Metropolitan Fund, Inc., a non-profit urban research agency in southeast Michigan.

This seminar paper is number nine of 12 discussion papers exploring the potentials of regional governance in the United States.

Summaries of this seminar paper will be available at the meeting. There is no admission charge.

6 Policemen Graduate From OCC Course

Five policemen from the Livonia Police Dept. and one from the Redford Township force will graduate from the basic police course at Oakland Community College on Dec. 15.

Johannes F. Spreen, sheriff-elect of Oakland County, will speak at the ceremonies in the Oakland County Court House auditorium.

The course covers the fundamentals of effective law enforcement techniques and procedures.

Livonia police graduates are Carl J. Hady, 39348 Lyndon; Jimmy D. Howton, 36344 Hammer Lane; Bill H. Kuntzman, 22111 Margaret, Detroit; Robert D. McVicar, 18938 Hillcrest; and Gary D. Wood, 15078 Houghton.

Timothy J. Sartore, 26147 Student, Redford Township, is on the Redford police force.

observer
newspapers

Advertising Standards

Advertising published in the Observer Newspapers is accepted on the premise that the merchandise and services offered are properly described and willingly sold to customers at the advertised price. Advertisers are aware of these conditions.

Advertising that does not conform to these standards, or that is deceptive or misleading, is never knowingly accepted. If any Observer reader encounters non-compliance with these standards, we ask that you inform the Advertising Department of this newspaper, and also call the

BETTER BUSINESS BUREAU
962-6785

Published in the interest of
truthful advertising by
The Observer Newspapers

Your Better Buy Is Here!

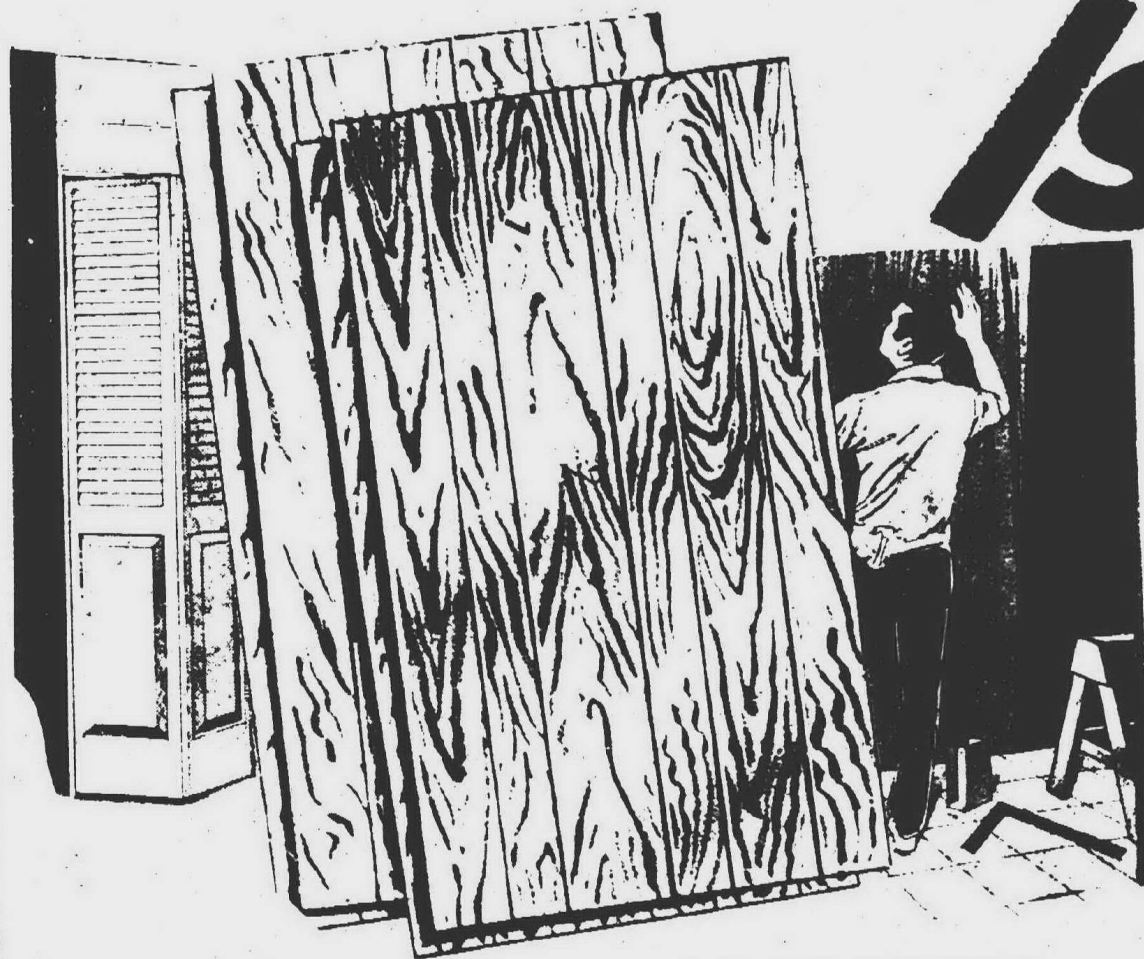

*Add warmth, charm, and elegance to any home. Louver doors assure free flow of air between louvers... let rooms breathe.

* LAUAN MAHOGANY DRESS-UP DOORS

12"x80"	15"x80"	18"x80"
\$844	\$944	\$1044

1 3/8" Thickness

Ceilings Sale

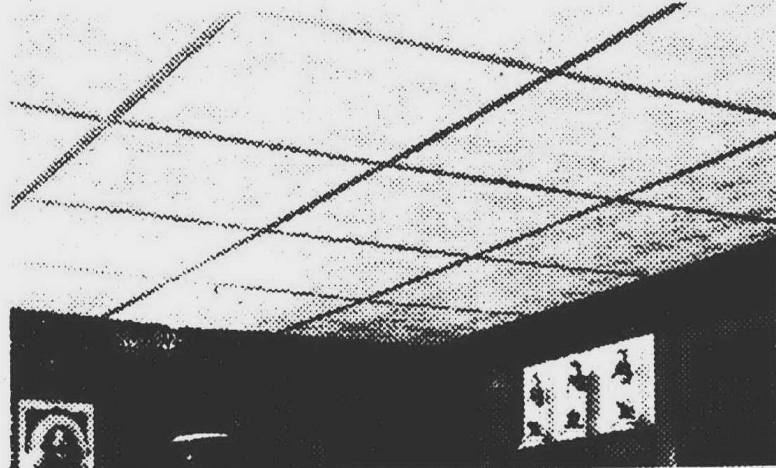

Armstrong
GEORGIAN
TEMLOK® PANEL

Pebbled surface with a bright, white beauty for a suspended ceiling.

Armstrong
GOLDEN SPRAY
TEMLOK® PANEL

Random lines of golden glitter in an elegant suspended ceiling panel.

Also see 16 other ARMSTRONG Ceiling varieties we stock!

Pre Finished Wall
PANELING
Toned Lauan Random Planked
• Tropicana \$259
• Cocoa 4x8 \$2.99 4x7

That's right. Armstrong's new Temlock® Suspended Ceilings can do it all — Sound Control, Lighting, Beauty — all in one easy step. So turn that dusty basement or musty attic into extra living space with a Temlock® ceiling. It's one more reason why the last word in ceilings is...

24¢ Sq. Ft.
2'x2'
Complete With
All Metal Grid



Model - 909

• Ruggedly Constructed
• Electric Goal Score Buzzer
• Realistic Dial-A-Matic Score Counters

4 OTHER
HOCKEY GAMES
Also Stocked
Some w/ Stands \$9.88
As low as

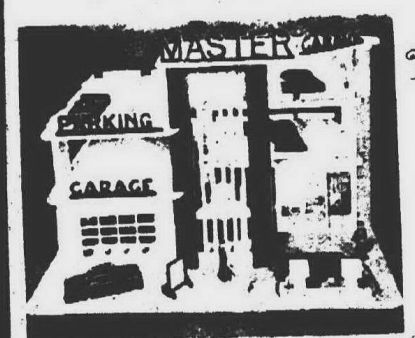

The Woodmaster
DELUXE
SERVICE STATION AND
PARKING GARAGE

\$6.99
Model W41

• Complete with cars, movable door, working elevator, gas pumps, parking attendants and accessories.

• 3 Levels. One for service, two for parking.
• Rugged wood construction
• 20' wide, 14' high, 16' deep

ECONOMY GRADE 2x4 - KILN DRIED - ALL YOU CAN CARRY
7 ft. 54¢ 8 ft. 64¢

WE KUSTOM
KUT TO
ANY SIZE ANYTIME
6-8-10-12-14-16 --
CHOOSE YOUR LENGTH
IDEAL FOR THE FELLOW
WHO WANTS THE BEST

**SALEM
LUMBER
CENTER**

YOUR NEIGHBOR SHOPS HERE

UNFINISHED WOOD BAR STOOL

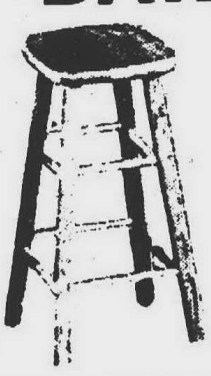

30"
\$288

Solid
Mahogany
Lauan

TOT'S FOLDING CHAIR

REAL
HARDWOOD

\$3.49

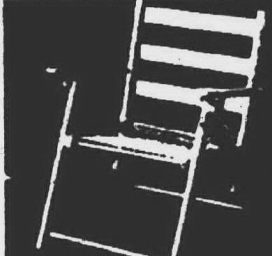

Just Like The Big Folks Have

Quality crafted. Sturdily constructed. Years of use both indoors and out. Get one for every tot in your home.

MILL 10
NO. 2
DOUG FIR S DRY

YOU'LL SEE THIS GRADE
STAMP ON MOST OF
OUR LUMBER

ALL KILN DRIED NO. 2 WHITE WOOD

All Kiln-Dried Lumber from our
covered indoor storage bins!

	2x4	2x6	2x8	2x10	2x12
6'	.60	.90	1.30	2.00	3.00
7'	.96	1.68	2.26	2.63	3.50
8'	1.16	1.92	2.56	3.00	4.00
10'	1.40	2.00	2.80	3.60	5.00
12'	1.80	2.88	4.00	4.50	6.00

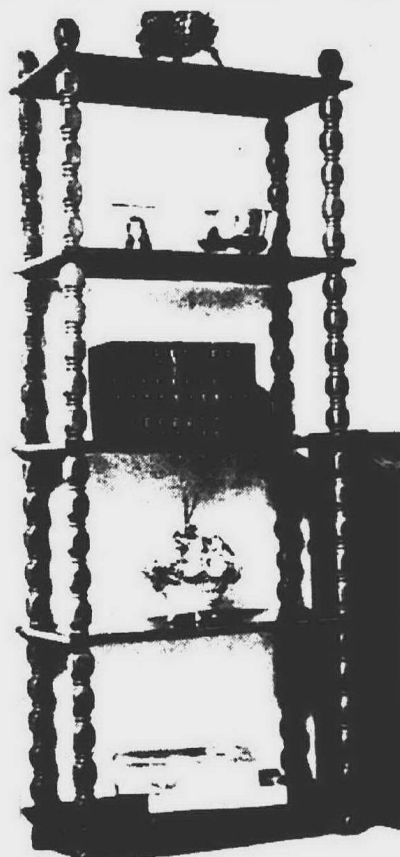

For Christmas



GIVE HIM A HOMELITE CHAIN SAW

Surprise your man with this gift of year-round usefulness. He'll cut firewood and fence posts, prune trees, clear campsites—in fact, he'll do any woodcutting job faster and easier with a Homelite Chain Saw—the world's fastest-selling chain saw! Find out for yourself why a lightweight, power-packed Homelite Chain Saw will be the most appreciated gift you can give—come in this week for a free demonstration.



PRICES
START
AT
119.95
With
Automatic
Oiler

**VISQUEEN
PLASTIC COVERING**
6'x50' LONG 4 MILL CLEAR
\$2.40

Also in stock
8'x50/10x50
12x50/16x50 20x50/
at comparable prices
IDEAL FOR ANY STORAGE PROBLEM

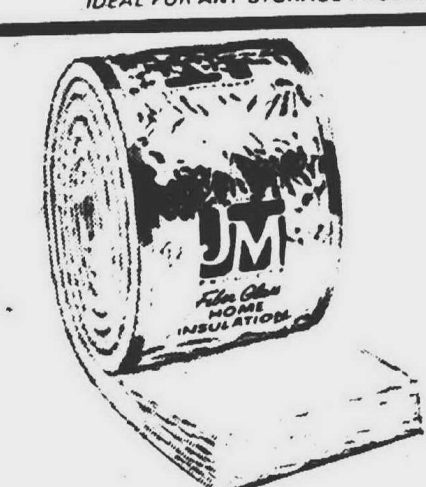

JOHNS-MANVILLE
Foil-Faced Fiber Glass

HOME INSULATION
Famous top quality insulation for year-round home comfort, fuel savings. An easy do-it-yourself job!

4"x15"
ALSO IN STOCK
2 1/2"x15"
2 1/2"x24"
3.99
a roll

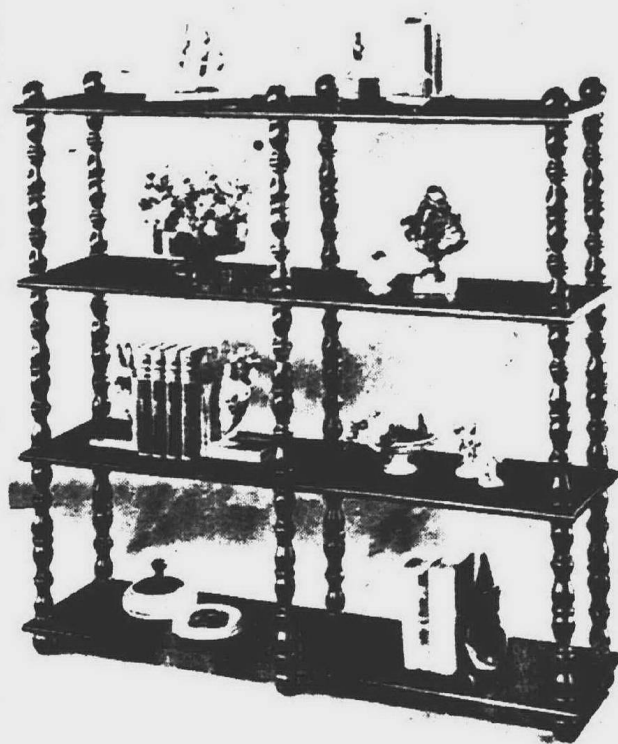

BUILD BEAUTIFUL FURNITURE
IN MINUTES...AND SAVE!
NEW!

Russ Stonier INC.

Spindle-Flex®

IN FURNITURE-QUALITY BLACK OAK AND
DISTRESSED WALNUT FINISHES.

Just twist together Spindle-Flex pre-finished turnings with matching TWISTERS shelves to make any one of a hundred combinations—from a simple two-shelf 27" x 18" x 14" table to an expansive 75" x 51" x 14" entertainment center.

Pre-finished Spindle-Flex
1 3/4" diameter x 15" turnings
in 3 popular styles—

SANYO GIFTS

All attractively packaged for gifting

Your Choice
\$5.99
Each

- Portable 5-Speed Mixer
- Automatic Toaster - will toast English Muffins
- Electric Shoe Shine Kit
- Can Opener - Knife Sharpener

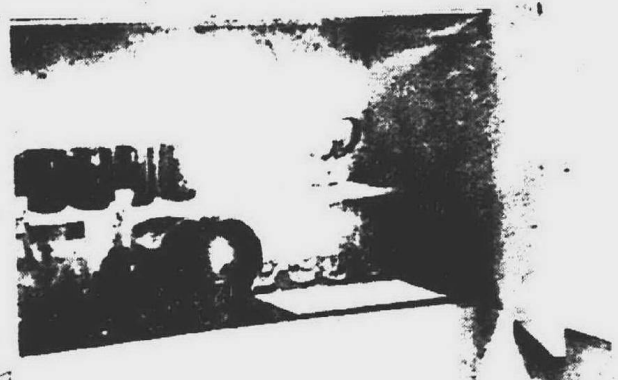

CABINET-GRADE PLYWOODS ALL SELECTED LIGHT TONED ORIENTAL VENEERS

4'x8' SHEETS
3/16" THICK 1/2" THICK 3/4" THICK
\$3.69 \$8.88 \$12.88

Sanded smooth, will take a nice natural or stain finish -- Ideal for cabinet doors, shelving, cabinet work.

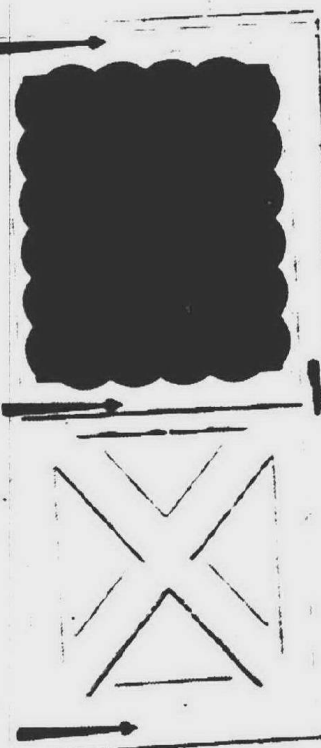

PERMA-WHITE
ALUMINUM
CROSS BUCK
COMB. DOOR

Choice of 32" or 36" x 80" sizes. Full 1-1/4" thick, fully weather-stripped. All hardware

31.88

MILL-FINISH
Good Quality
PRE HUNG
ALUMINUM

\$16.88
C&C

36" ONLY

Home of Old Fashioned Service Ph GA 2-1000

30650 PLYMOUTH ROAD

3 Blocks West
of Middlebelt

HOURS:
Monday through Friday
9 a.m. - 9 p.m.
Saturday 9 a.m. - 6 p.m.
Sunday 10 a.m. - 5 p.m.

master charge

BankAmericard

Dems Ask Manning's Resignation

Continued from Page 1A

Democrats have passed a resolution of censure for my actions in the past campaign. "Then a certain Marcia Borowski, an ex-Goldwater supporter, who refers to mainstream Democrats as fascists, has sent me a letter requesting my resignation. "This little group of losers is led by (Robert) Dwyer who was a primary loser for county commissioner in 1970, lost a bid for state party chairman by worse than 20-1 (voted down by 2-1 in his own district) and most recently got

landslide in his futile attempt to live at taxpayers' expense by running for the State Legislature.

"Also included in this group are McGinn, who recently was a loser for precinct delegate and (Larry) Vandermolen who not too long ago was a loser in a Republican congressional primary. These people just do not seem to understand that they are not with it at all as far as the people in the Democratic Party are concerned.

"I HAVE NO intention of not continuing to lead the local branch of the Democratic Party. This group of losers and infiltrators will have to peddle their foreign party line jargon and tactics elsewhere. I shall, along with main-

stream Democrats, work diligently for the defeat of and purging from the party of these types. "This is all smokescreen. None of these people voted for me for chairman. This is all a beginning campaign to defeat me for re-election as chairman in the coming convention."

FEUDING between the Manning forces and those voting to censure him also surfaced in the district convention this fall in which Manning lost a bid for chairman of the delegation to the state convention to McGinn.

Manning's term expires at the end of the year. It would

take another local party vote of its delegates to unseat convention and a two-thirds him as chairman.

Arrowsmith's Win Cost Him \$1,200

His winning campaign for county commissioner in the 27th district (including Plymouth) cost Brian Arrowsmith, a Republican, \$1,200 compared to \$330 spent by his Democratic opponent, Paul Lada.

Arrowsmith received \$500 from the 15th Republican District Club and \$680 in private contributions.

He spent \$420 on signs and materials, \$315 in printing, \$125 on headquarters rental, \$78 on rental of a motor home and \$65 on ads.

Lada financed his own campaign spending \$175 on printing, \$90 on literature, \$65 on signs and \$60 on postage.

'Tis the season of. PARTY HAIR-DO'S

Get set for the social whirl with hair styles that will see you through holiday nights beautifully. MON thru FRI 8 30-10 p.m. Sat 8 5 p.m.

D.D. Hair Fashions
18 OPERATORS
GIFT CERTIFICATES
965 S. MAIN ST., PLYMOUTH
GL 3-6540



UNFINISHED FURNITURE

VISIT OUR NEW LOCATION for the LARGEST SELECTION OF UNFINISHED FURNITURE IN THE MIDWEST



90% OF ALL FURNITURE IN STOCK. Do It Yourself & Save **10% OFF** 1000 PIECES ON DISPLAY. WALLPAPER 10% to 20% OFF. COMPLETE LINE OF DUPONT • VALSPAR, DUTCH BOY PAINTS. Complete Line of FINISHING KITS, STAINS, VARNISHES, ANTIQUE KITS.

"STOP IN! WE HAVE UNFINISHED BUSINESS TO DISCUSS!"

STONES HOME DECORATING CENTER
215 E. MAIN ST., NORTHVILLE, 349-8585
Open Daily 9-9 p.m. Sun. 12-5 p.m.

plymouth
W. EDWARD WENDOVER
Editor
36251 Schoolcraft Road
Livonia, Mich. 48150
Phone 261-8600
Published every Wednesday and Weekend
Home Delivery Service
Newsstand, per copy, 15¢
Carrier, monthly, 75¢
Phone 261-3800
Published by Observer Newspapers, Inc., 36251 Schoolcraft Road, Livonia, Michigan 48150 every Wednesday and weekend. Philip H. Power, Publisher. Second class postage paid at Livonia, Michigan 48150. Address all mail subscriptions, change of forms 3579 to P.O. Box 2428, Livonia, Michigan 48150.

Manor to Hold Bake Sale

PLYMOUTH Residents of Tonquish Creek Manor will hold a bake sale Saturday, Dec. 16, from 10 a.m. to 2 p.m. in the manor's community room, 1160 Sheridan.

On sale will be cakes, cookies, pies and other baked goods. Proceeds will be used to improve program functions at the manor.

By MAURIE WALKER

PLYMOUTH The visiting and party season is drawing near, a season for many good times. But don't rely on Lady Luck in place of a good babysitter. Parents who are leaving the home for the evening should make arrangements to have a dependable babysitter.

"Children left alone at home would be trapped and helpless if fire or another emergency occurred," warns Plymouth Township Fire Chief James Gignac.

"Studies by the National Fire Protection Association show that one of every four children who die in fires is alone and helpless at the time of the tragedy."

HERE ARE some guidelines from the chief who urges all parents to take these precautions to protect their youngsters from fire at home and at play:

- Give babysitters specific instructions on what to do in an emergency.

(These include a tour of the house, pointing out at least two escape routes from each room; orders to get the children outside the instant anyone smells smoke or gas in the house; and instructions on how to get in touch with the fire department, parents, doctor and police.)

- Keep young children, age two and under, in constant sight and mind.

- Teach older children how to use and respect fire. Remember that children learn best by the parents' good example.

- Keep the house free of fire hazards. The fire department will cooperate by making a fire hazard inspection on request, Gignac said.

- Teach children of all ages various ways to get out of the house safely in case of fire. Have them learn at least two escape routes from every room, rehearse the routes until everyone knows them by heart, and emphasize that once they are out of a burning building they must never go back inside for any reason.

Bond Issue

Continued from Page 1A

decision for the rest of the people.

"That people would let a small group of voters decide a question like this is incomprehensible to me," he said. "Most people could have had this for \$25 a year."

"Evidently we didn't do the job of conveying the message of how drastic the needs are," Hoban said.

Although the bond issue lost in all precincts except Canton Township, it lost by greater

margins in the City of Plymouth. Precincts 1, 3 and 4 in the city sent the issue to defeat by 2 to 1 margins. Precincts 5, 6 and 7 in Plymouth and Salem Townships defeated it by a narrower margins of 3 to 2.

Forty-two ballots were spoiled, either because voters checked the box rather than putting an "X" in it or because the ballot was folded wrong.

Planners Deny Multiple Zone Request Again

CANTON TOWNSHIP For the second time, the Canton Township planning commission has denied the rezoning request of Robert Rubin involving 25 acres at the southwest corner of Haggerty and Palmer Rds.

Rubin had requested a change from residential to multiple for the construction of 328 one and two bedroom apartments. Commissioners balked at the plan, declaring there was "so much land already zoned for multiples."

Rubin's attorney argued that the site is surrounded by commercial and other apartment projects, but he failed to sway the commission.

The planning commission rejected the same request two months ago and it was then submitted to the township board which ruled that the planning commission should reconsider it.

PENN THEATRE
STARTS WED. 4 DAYS ONLY
In everyone's life there's a SUMMER OF '42
A Robert Mulligan / Richard A. Roth Production
JENNIFER O'NEILL • GARY GRIMS
JERRY HOUSER • OLIVER CONANT
Written by HERMAN RAUCHER • RICHARD A. ROTH
Directed by ROBERT MULLIGAN • MICHEL LEGRAND
NIGHTLY SHOWING: 7:00 p.m.
JANE FONDA
DONALD SUTHERLAND
"klute"
pansonic • technicolor
from Warner Bros. A Kinney-Luxury Service
NIGHTLY SHOWING: 9:10 p.m.
SAT. & SUN. MATINEE
"MY SIDE OF THE MOUNTAIN"
SO MANY WERE UNHAPPY YOU MISSED THIS GREAT FAMILY PICTURE THAT WE'RE BRINGING IT RIGHT BACK FOR YOUR ENJOYMENT
SAT. SHOWING: 3:00 & 5:00
SUN. 1 SHOWING: 3:00
ALL SEATS 75¢
SUNDAY thru THURS. Returning to our screen
LEE MARLIN
CLINT EASTWOOD
IN "PAINT YOUR WAGON"
SCOPE and COLOR RATED PG
SUN: 5:00 and 8:00 p.m.
MON. THRU THURS. 8:00 p.m. only

HOUSE OF GLAMOUR SALON
630 STARKWEATHER
PLYMOUTH, MICH.
453-5254 453-4486
Make early appointments for your Holiday Hairdo's
MAYFLOWER SALON
895 W. ANN ARBOR TRAIL
PLYMOUTH, MICH.
PHONE 453-8320

FLOWERS... always appreciated always lovely
• POINSETTIAS
• CHRISTMAS ARRANGEMENTS
• POTTED PLANTS
• FLOWER ARRANGEMENTS
Heide's Established 1899
FLOWERS BY WIRE
PROMPT DELIVERY TO DETROIT AND SUBURBS
995 W. Ann Arbor Trail
GL 3-5140

BULOVA
The first choice Christmas watch
Make your Christmas gift a lasting one with a beautiful Bulova. Shop now, while our selection is complete, and you're sure to find the watch you want. For him and for her. From \$10.
PRESIDENT "G" Automatic. Quick-set date. 23 jewels. Burgundy dial. \$75.
STARBURST "A" 4 diamonds. 14K solid gold case. 17 jewels. \$150.
OCEANOGRAPHER "U" Depth-tested to 333 feet. 17 jewels. \$95.
FREE CHRISTMAS CATALOG! Come in for your copy
Bluebird
467 FOREST AVE., PLYMOUTH
GL 3-5290 Open daily 9 to 9 p.m.
USE YOUR CHARGE ACCOUNT • BANKAMERICARD • MASTER-CHARGE • LAYAWAY

clubman
The effortless solution to maximum wardrobe fashion and effect. Clubman's delectable tailored suitings of unexcelled double-knits, pure worsted wools or superior blends. Dominating the authoritative look, square pocket flaps, wide notch lapels, long central vent, definitive shaping, regular shoulders and 2-button fronts. Colors: Muted and clean. Patterns: Significantly smaller plaids, stripes and geometrics. They communicate. See us soon and hear what Clubman suits, sportcoats have to say for him.
John Smith
OF PLYMOUTH
336 S. MAIN ST.
Daily 9-9 p.m. Sunday 12-5 p.m.

BOOKS MAKE
GREAT GIFTS for Christmas!
Books are unique and lasting gifts. We have thousands to choose from plus gift certificates!
LITTLE PROFESSOR BOOK CENTER
1456 SHELDON ROAD, PLYMOUTH
453-3300
HOURS: DAILY 10-9 SUNDAY 10-5

AREA'S MOST COMPLETE FABRIC SHOP
LUXURY FABRICS FOR HOLIDAY SEWING
SPINNING WHEEL
FABRIC SHOP
146 E. Main Northville
349-1910
CHRISTMAS HOURS
MON THRU SAT 9 15 to 9 00
SUN 12-4 p.m.
Store front free parking



The Stroller: One Out Of 15 Shoplifts

It may be difficult to believe, but one person out of every 15 across the land is a thief.

They may not be the hard-boiled bank robber or masked men engaging in armed robbery but they are engaging in larceny in its simplest form—shoplifting.

The Stroller was almost lifted out of his boots the other afternoon when listening to the results of a recent survey in which it was stated that we are now entering the season of the year when shoplifting becomes a social problem that can be linked with welfare and all other forms of social dislocations in this generation.

"Would you believe it," Harvey S. Price, director of security for the J.L. Hudson Co., asked. "If I told you that the 'shortages' or goods lost by shoplifting, will run into more than \$3 billion across the nation?"

Sr. Citizens Elect Grosjean

PLYMOUTH Edward Grosjean will serve as president of the Senior Citizens Club of Plymouth for 1973.

He was picked at the annual election of officers held Dec. 7 in conjunction with the club's regular monthly business meeting. Installation will be held Jan. 4.

Other new officers are Mrs. Ann Haag, first vice president; Kenneth Truesdell, second vice president; Mrs. Winifred Downing, secretary; and Walter N. Fletcher, treasurer.

Skiers Plan Alpine Trip

PLYMOUTH Canton Township Ski Club plans a Dec. 19 trip to Alpine Valley.

The group will meet at Township Hall on Geddes Road at 5:45 p.m. and depart in individual cars at 6 p.m. Any resident or worker in Canton Township interested in making the trip should call Brenda Pollack at the Canton Township Recreation Department.

Bridge Play Shifts Location

PLYMOUTH Plymouth's duplicate bridge play will move to the new Cultural Center on Friday, Dec. 15. The players have met at Dunning-Hough Library.

Last week's open pair tournament resulted in these overall winners: first, Edith Jones-Kay Lansing; second John and Arveda Mack; third, Aileen and Stan Hench; fourth, Ike Sarason-Wayne Hatfield.

All bridge players are invited to the Friday evening play each week. Rating points are awarded all winners.

County Gets Racquet Club Rezone Request

CANTON TOWNSHIP The Canton planning commission has referred to the Wayne County Planning Commission a rezoning request involving 20 acres at the southeast corner of Lilley and Warren Rds. for a multiple housing project to be known as Racquet Club Apts.

The referral was made after the commission held a public hearing Dec. 5 on the project. There were no objections filed.

Co-developer Richard Lewiston told the commission that the project will consist of 190 townhouses, 34 of which will be three bedroom units. Lewiston said the development will be in the "luxury range," with rentals from \$215 to \$280 a month. Focal point of the recreational facilities will be several tennis courts, Lewiston said.

The commission will make its decision after the county group files a recommendation.

May Festival

The Ann Arbor May Festival at the University of Michigan will celebrate its 80th anniversary in May 1973.

"It used to be that larger merchants budgeted one per cent of their sales to offset shoplifting," he said, "but that figure has jumped to as high as six per cent in the past five years."

AS HE SPOKE, Price shook his head and went on, "And the odd part of the whole affair is that at the end of the nationwide survey, we aren't certain whether the folks who do the 'lifting' believe it is a 'prank' or a 'game'."

"So few of them realize that in reality it is stealing—and is punishable by law—even to the extent of being put in jail."

"They have to be caught and brought face to face with the law before they realize just what they've done."

To make his statements even more surprising to The

Stroller, Price stated that the recent survey revealed that 7 1/2 per cent of the "lifters" were under 21 years of age. Even more shocking is the fact that 65 per cent of the "amateurs" are under 19 years of age.

"We have placed these people engaged in shoplifting in four categories—the juvenile amateur, the adult amateur, the professional and the hit and run lifters. In the latter group we have placed those who enter a store and with one sweep clean off a shelf and run."

"In these cases, it is like football, only we can't catch the guy with the ball."

ASKED WHAT IS being done to curb or cure this social problem, the Hudson official said that it was simply a case of public pressure.

"We have adopted a slogan called STEM," he said "and that, translated means, 'Stealing Takes Everybody's Money.' Added to that, the merchants have adopted another—'Shoplifting is Stealing.'"

Surprising as The Stroller was on learning the extent of shoplifting, he wasn't prepared for the next revelation.

"We have found, surprisingly, that the problem is a product of the white, middle-class persons and not in the inner city as one might suspect."

"And we have found that in a majority of the cases among juveniles, it is a matter of trying to keep up with their buddies—the desire to have someone like him or her—that drives them to what they seem to think is a prank."

WHAT ARE merchants doing to try to curb this latest social problem?

"Well, we have turned to electronics," Price answered.

"We have devices that can detect metals in your clothing. And we have started to employ closed circuit television on a major scale. And we are striving to make the employees

more conscious of their part to be on the lookout.

"Five years ago," he sighed, "we never would have thought of such tactics—but now—"

With that The Stroller remembered, "one person in every 15 is a thief."

No wonder they rate shoplifting as one of the major social problems of the age.

PINE TEA CART

The Practical Gift...

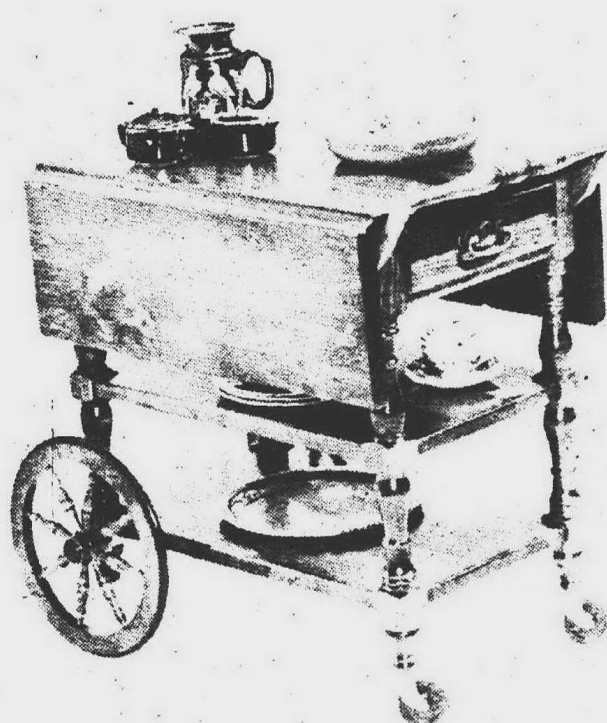

For today's way of living and entertaining... Versatile, attractive Rich mellow Pine with roomy shelves, Drawer

Specially Priced... \$143⁵⁰

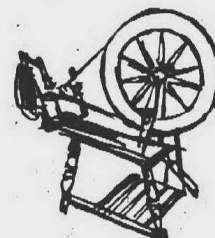

ADVANCE FURNITURE STUDIO
Colonial House

KE 2-7900
11532 W. MCNICHOLS (6 Mile) East of Evergreen
OPEN THURS., FRI. & SAT. EVES. 'TIL 9:00

ONE TELLS ANOTHER!

Hundreds Come Where Their Savings Earn More. They Tell Their Families, and Friends About Surety.

SURETY PAYS

5%
PER ANNUM

WITH DAILY INTEREST
Compounded Quarterly.

Insured To \$20,000

SURETY FEDERAL

DOWNTOWN
1250 Griswold

EAST SIDE
8 Mile at Kelly

REDFORD
22041 Grand River

PLYMOUTH
1200 S. Sheldon Rd

Holiday Hours!

Open Daily
9 a.m. - 9 p.m.

Open Sunday
12 noon - 5 p.m.

Men's & Ladies
Timex Watches
Up to 20% Off

8-Transistor
Solid State
AM Pocket Radio
488 Each
•Battery •Earphone •Wrist Strap

Square Shooter 2
Polaroid Camera
1988 Each

Schick
Styling Dryer
1588 Each
•Men's •Ladies

Sonac
Sonic Action
Denture Cleaning System
1588 Each

Polaroid
Color Pack Film No. 108
377 Limit 2

General Electric
Cordless Toothbrush
1288 Each
•6-Brushes •Model T88

Recommended For Oral Hygiene
Water-Pic
1788 Each

Winston
Cigarettes
•Regular •King •Filter **318** Ctn. •Lucky Strike •Pall Mall •All 100 m.m. **328** Ctn.

Alka-Seltzer
For Fast Relief
Alka-Seltzer
25-Ct. Bottle **43¢**

Antacid Liquid
Maalox
12-oz. Bottle **93¢**

Save An Extra 2.77
With Bonnie-Lo Coupons!

Bonnie-Lo Coupon
Denture Cleanser
Efferdent
Tablets
72-Ct. Box **99¢**
Limit 2 Per Family - Expires Dec. 19th.

Bonnie-Lo Coupon
1st. Quality
Seamless Stretch
Panty Hose
3 Pair **1.00**
Limit 3 Pair Per Family - Expires Dec. 19th.

Bonnie-Lo Has Beer & Wine
At Popular Prices

Bonnie-Lo Coupon
Silence is Golden
Cough Syrup
5 1/2-oz. Bottle **69¢**
Limit 2 Per Family - Expires Dec. 19th.

Bonnie-Lo Coupon
Extra Strength
Micrin
Mouthwash
18-oz. Bottle **49¢**
Limit 2 Per Family - Expires Dec. 19th.

Schick
Hot Lather
Machine
1288 Each

Union and Insurance
Prescription Programs
Maximum Customer
Co-Payment
99¢ ONLY

Bonnie-Lo Drug Center is Participating in the Michigan Blue Shield Prescription Drug Program
Free One Parking In Central

BONNIE-LO
Discount

The Complete Discount Drug Center
930 W. Ann Arbor Trail, Plymouth, Mich.

Holiday
Store Hours
Open Daily Sunday
9-9 12-5

PHONE
453-7674

SHOP in PLYMOUTH this

Christmas



FOR WINE BUFFS ONLY



HOME WINEMAKING KIT CONTAINS
EVERYTHING YOU NEED TO MAKE
YOUR OWN WINE

\$10 & \$14

Hugh Jarvis Gifts

852 West Ann Arbor Trail
453-0656

HOURS: Daily 9:30-9:00 P.M.
SUNDAY 12:00-5:00 P.M.

Career Club

Roses and...

Roses and cross-stitches
in an exclusive print by
Career Club. The new
long, round collar is
very much "today."
65% Dacron
polyester and 35%
combed cotton—
permanent press.
Come in and pick
your rose today.

\$10.00

FAMOUS MEN'S WEAR

924 West Ann Arbor Trail
Plymouth 453-6030

HOURS: DAILY 9:00-9:00 p.m. OPEN SUNDAY 12:10-5 p.m.
USE YOUR BANKAMERICARD OR MASTER CHARGE OR DINERS

VERA

Vera pantsuits spell
ELEGANCE. At home
or visiting. So "VERA"
feminine, so "VERA"
comfortable, here in time
for the holidays in exciting,
vibrant colors.

Also scarves by VERA



*Minerva's
Dunnings*

500 FOREST GL 3-0080
PLYMOUTH

HOURS DAILY 9 to 9 P.M.
FREE PARKING AT REAR OF STORE

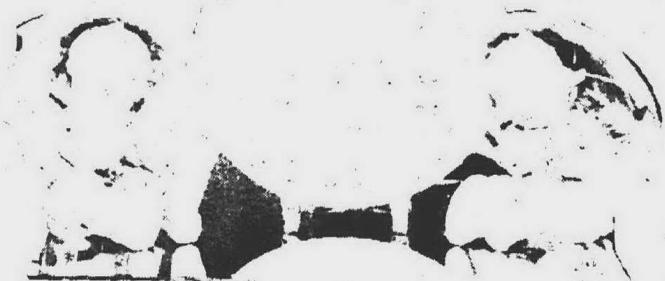

THE HUMMEL PLATE
2nd Edition



The Cricket Box

"THE HOUSE OF ELEGANT GIFTS"

44461 ANN ARBOR RD.
at SHELDON, PLYMOUTH

OPEN DAILY 9:30-9:00 SUNDAY 11-4 p.m. 455-3332

If you wish you had a CRYSTAL BALL...

to help you decide on a CHRIST
MAS gift, you'll appreciate our
helpful clerks who are ready to
lend a hand or simply let you
look around if you prefer.

- Choose
- STEEL SAWS
 - B & D TOOLS
 - DEWALT
 - BLACK & DECKER
 - TRUE TEMPER
 - HOUSEHOLD GIFTS

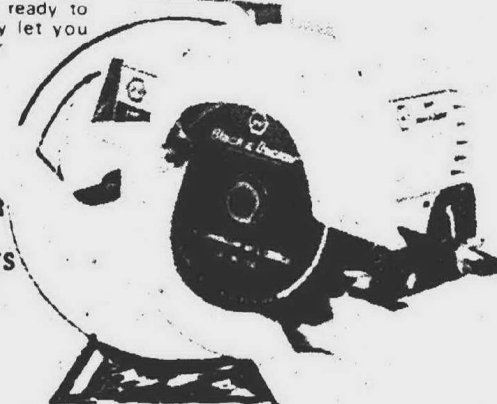

S & W HARDWARE

875 West Ann Arbor Road
Plymouth • GL 3-1290

DAILY 8 to 8 SAT. 8 to 6 SUN 9 to 1



Invites Your Family To Our
SHOE HOUSE



we're famous
for
fashion
and
fit!

322 S. MAIN
PLYMOUTH
455-6655

also located in
NORTHVILLE
349-0630

BRIGHTON MALL
229-2750

HYLAND PLAZA
887-9330

CONCORD MALL, ELKHART, IND.
CHRISTMAS HOURS: DAILY 9-9 SUN. 12-5

KRESGE'S

Polyester Double Knits

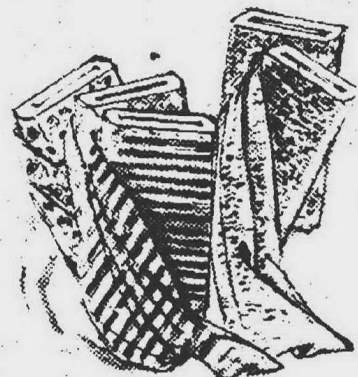

Reg. \$3.24 yd.

2 yds for

\$5.00

Geometrics, Prints,
Solids. Machine
Washable. 58" to 60"
WIDE

360 S. MAIN STREET • PLYMOUTH
OPEN SUN. 12-4 p.m.

GIFT IDEAS

FROM SAXTONS

- PET TOYS
- BIRD FEEDERS
- GARDEN TOOLS
- SNOW BLOWERS
- SKI MITTENS & GLOVES
- CHAIN SAWS
- SKI DOOS and CLOTHING

SAXTONS
GARDEN
center
inc.

587 W. Ann Arbor Trail
PLYMOUTH • 453-6250
Daily 9-6 Fri 9-8 Sat 9-5

Give Her Something Pretty



FOR UNDER THE TREE

Blouses, Scarves,
Lingerie, Handbags,
Robes, Palazzo
Pants, etc.

Kay's

846 W. Ann Arbor Trail
GL 3-7865

OPEN EVERY NIGHT UNTIL 9



Whatever baby needs, baby gets
here. Everything to keep baby
snug, comfortable, happy,
from coveralls to dainty dressup
clothes. Stop in soon to make your
choice.

*Little Angels
Shoppe*

615 N. MILL STREET, PLYMOUTH
IN OLD VILLAGE

Open Every Day 10 until 8 p.m.
Closed Sunday

453-9451

"STEREO SPECIALISTS" RCA

A gift for the
Whole Family
...an RCA!

- TELEVISION • STEREO • TAPE RECORDERS

CALL 453-3377 FOR THE LOWEST
PRICES IN DETROIT AREA

**DI VETO-
ELECTRONICS**

909 WING ST. PLYMOUTH
OPEN TO 9 p.m. 7 DAYS A WEEK UNTIL XMAS

Gifts

Colony
Parklane

THAT SAY
YOU
CARE...

For that
Extra Special
Gift...

WAYSIDE

820 W. ANN ARBOR TRAIL
453-8310
OPEN DAILY 9:30 to 9:00 P.M.



SKATING HAS up and downs like everything else. Rusty Mabrey knows all about it as he tried to navigate the crowded ice in the new Plymouth Cultural Center. (Observer photo by Harry Mauthe)

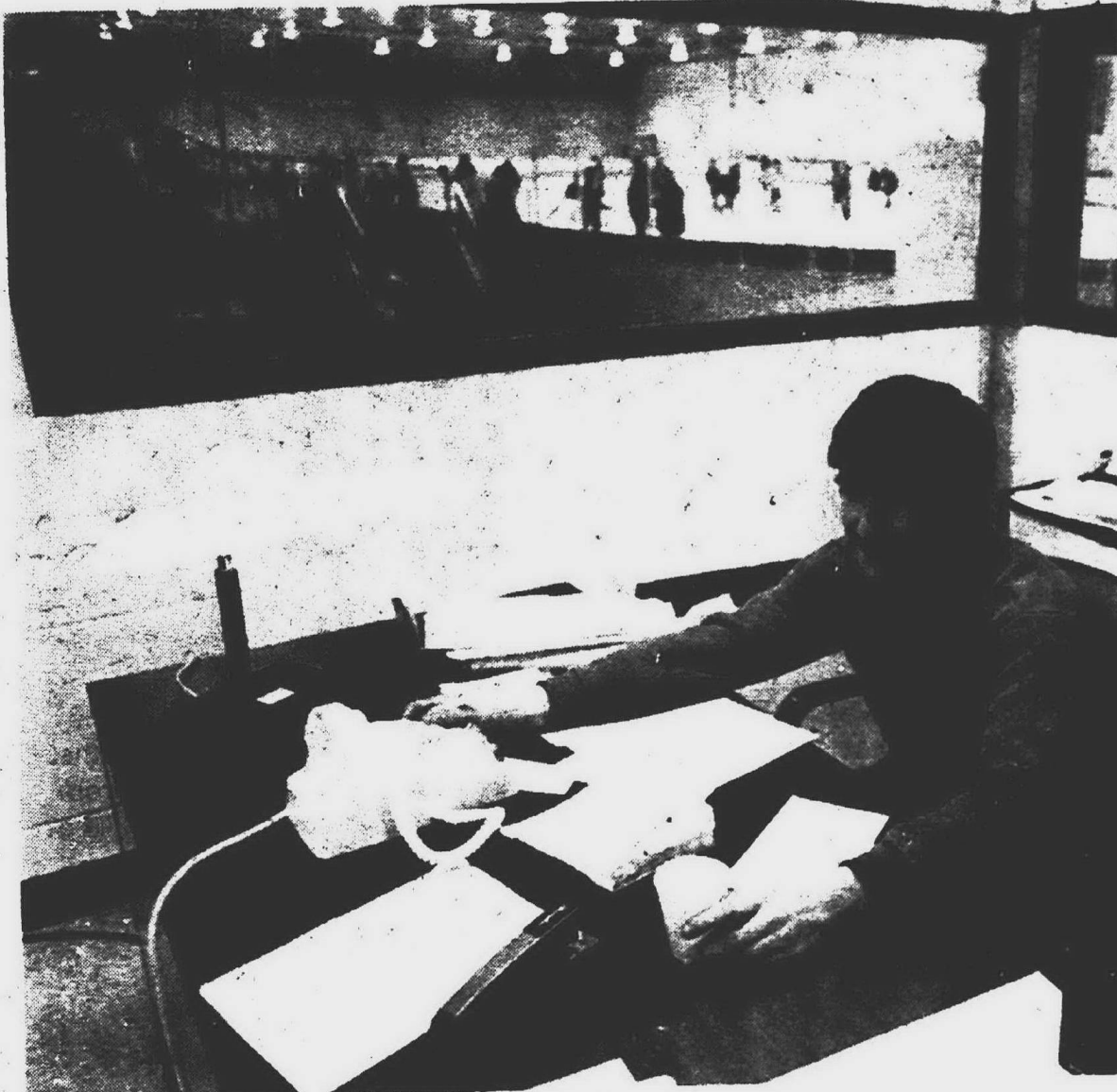

FROM HIS NEW OFFICE, Dan Venezia, the ice rink manager and acting parks and recreation director, can watch the skaters from his office. (Observer photo by Harry Mauthe)

*Dedication
Story,
Pictures
Appear
On Pg. 9D*

EXHIBITION HOCKEY

REDWING OLD-TIMERS

vs.
DEARBORN ITALIAN BAKERY
Thursday, December 14, 1972
7:30 p.m.

PLYMOUTH COMMUNITY CULTURAL CENTER

525 FARMER, PLYMOUTH

Admission: Adults \$2.00 Children Under 12: \$1.25
Tickets on Sale At Parks and Recreation Dept.
Call 453-1234



Letter To The Editor

Rescue Run Draws Praise

EDITOR:
I wish to thank the two officers, Morrissey and Norris of the Fire Department, and Officer White of the Police Department who came in answer to my call Dec. 5.

They were great, and the team work was so fast I didn't know what was going on. GL. 3-

1234 is a number that comes to my mind as soon as any trouble comes up. Plymouth has the greatest police and fire department.

The baby is fine now due to the team work of these three men. Thank you all again.

JEANET F. THOMAS
Plymouth

TROPICAL FISH THIS AD IS FOR PEOPLE WHO WANT QUALITY TROPICAL FISH AND SERVICE

WATERLAND AQUARIUMS

27500 PLYMOUTH RD. 1 BLK. WEST OF INKSTER

MON-FRI 12:00-9:00 SAT 10:00-9:00 SUN 12:00-6:00

PH 425-7373

CHRISTIAN BOOK NOOK

30719 10 MILE (E. of Orchard Lake Rd.)

Phone 474-7271

• BOOKS
• CHRISTMAS CARDS
• BIBLES
GIFTS NOVELTIES



Mon-Thurs 9 a.m. - 5 p.m.
Fri 9 a.m. - 9 p.m.
Sat 10 a.m. - 4 p.m.

Phone Orders Accepted

Kaiser, Berg Seek Gas Station Ruling

By MARIE MCGEE

CANTON TOWNSHIP
It's been a tough uphill battle, and Canton Planning Commissioners Bart Berg and Wes Kaiser weren't about to have their struggle to gain some kind of local control on the location of gas stations die a legal death.

By that they meant they aren't about to see their efforts languish on the desk of Township Attorney William Sempliner for what to them is a rather obvious reason.

Berg — long an outspoken foe of gas stations — commented: "No one wants to defend a gas station ordinance because of the unlimited funds of the oil companies."

KAISER AND Berg set out more than a year ago to draft guidelines governing the location of filling stations and public garages. The text was finalized several weeks ago, and the commission held a public hearing Dec. 6. There were no objections to the addition.

"Has this been submitted to the township attorney for study?" asked Commissioner Louis Stein.

Somewhat defiantly Berg replied that "we never could get a response from the attorney." He said that Kaiser's amendment, patterned after the one recently adopted by the City of Detroit, was submitted to the attorney more than a year ago but there has been no reply.

That's when he made his remark that no one wants to take on the oil companies.

However, Kaiser and Berg agreed to let Sempliner have another chance to check the legality of the amendment

after being reassured that the attorney's opinion would be back before the commission later this month.

"I know counsel (Sempliner) personally and there's no reason why it can't be back by the second meeting of the month," promised Commission President George Lawton.

Plymouth Jr. Archery Club Has Openings

PLYMOUTH
The Plymouth Junior Archery Club has a few openings for interested boys and girls 12 years old and up.

The club, instructed by Clifford (Tipp) Smith, meets every Monday from 6:30 to 9 p.m. at 201 Union Street.

All equipment is furnished free of charge.

HS Principals To Sip Coffee With Parents

PLYMOUTH
"Coffee With Your Principal" meetings will be held each Wednesday beginning Jan. 3 at Centennial Educational Park. They will be held in the principal's conference room of Plymouth Canton High School at 9:30 a.m.

Parents and friends of the high school are invited to take advantage of the opportunity to become better acquainted with the high school, its philosophy and administration, school Supt. John M. Hoben said.

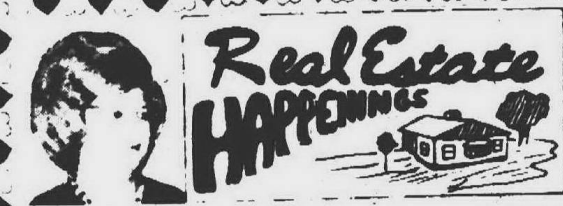

NANCY CROSBY

JIM COURTNEY

The size of bedroom closets depends on what your family needs. Some families have larger wardrobes than others. Some have the habit of storing every imaginable sort of thing in their bedroom closet. Before you shop for a new house, assess your family's needs in this area. You may find that extra space in bedroom closets is either a luxury or a hazard. Go ahead and measure closets and compare to make sure you are perfectly happy with what you get.

You'll be perfectly happy with the results you get when you list with **HARDFORD REALTY**, 976 S. Main St., 463-7800. Your home will be given maximum exposure to the public with MLS, and our nation-wide transfer service gets many referrals that are looking in your area so that your home will be sold promptly to a qualified buyer. Open: 9-9, Mon.-Fri.; 9-5, Sat., Sun.

HELPFUL HINT: Cross ventilation makes rooms more pleasant.

PANELING UNLIMITED

Carry home values... ON THE TOP or IN THE TRUNK

PANEL-A-ROOM



It doesn't take a skilled craftsman to install paneling. All materials to do the job are in stock. 4x7, First Quality.

\$2.19

3-Ply LAUAN

PANELING BOUTIQUE

Exotic Panels From Around The World

4x8 MONKEY POD from Hawaiian Islands
4x8 HAWAIIAN KOA
4x8 EBONY from South America
4x8 ROSEWOOD from East India
4x8 THAIANESE TEAK
4x8 LATIN AMERICA WALNUT
4x8 PHILIPPINE MAHOGANY
4x8 ORIENTAL NARRA

Woods from around the world gathered together only by Paneling Unlimited for those who want something special.

DECORATIVE SPINDLES or TURNED POSTS 1/2 PRICE

Sizes	Reg. Price	Sale Price
2x2x48" Mediterranean	3.20	1.60
2x2x60" Mediterranean	4.98	2.49
3x3x48" Mediterranean	5.90	2.95
3x3x18" Mediterranean	2.21	1.11
3x3x36" Mediterranean	5.02	2.51
2x2x36" Planter	2.55	1.28
2x2x48" Planter	3.20	1.60
3x3x36" Planter	5.02	2.51
3x3x60" Planter	8.09	4.05
2x2x48" Provincial	3.20	1.60
2x2x36" Colonial	2.55	1.28
4x4x48" Twist	9.58	4.79
4x4x60" Twist	9.98	4.99

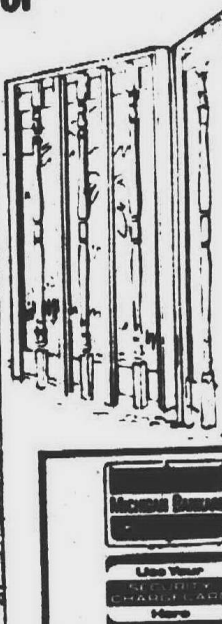

TEXAS TILE

4'x4' CEILING TILE. Covers 16 sq. ft., scored in 16" squares. Easily installed directly on floor joists.

Completely Washable Reg. \$4.99 **\$2.99**

MIRROR TILE

12x12. Makes any room look larger. 3 different patterns. Buy one at regular price, get 2nd at 1/2 price.

2 for 1 1/2

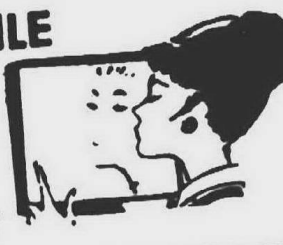

MICA COUNTER TOPPING

4'x8"—101 Uses. Pastels, Marbles, Wood Grains, Abstracts, Exotics.

First Quality **\$9.99**



Crossbuck STORM DOOR

Lets the warm breezes into your home and keeps the cold winter air out. Includes all hardware.

Reg. \$38.99 **\$31.99**



BRICK

Install real 3 dimensional brick over any surface. Easy to install. Ideal for decorating before Christmas.

\$7.99 per box

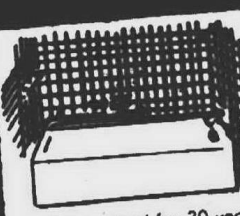

4x8 BATH PANELS

Reg. \$7.99 **\$5.99**

Guaranteed for 30 years. Goes on with glue over any clean smooth surface. Second only to expensive Ceramic tile in lasting appearance and waterproof finish.



Cedar Closet Lining

Reg. \$7.90 **\$6.99**

Aromatic cedar pleasantly protects clothing and adds to your closet's appearance.

A NEW CEILING



A suspended ceiling is easy to install and will give the entire room a brighter look. Everything supplied. Tile and heavy-duty grid work. UL approved.

13¢ sq. ft.

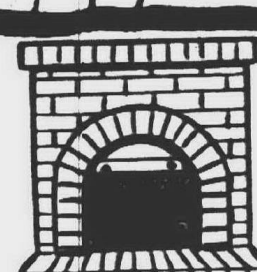

Realistic Brick FIREPLACE

Capture the charm and warmth of a real fireplace at a fraction of the cost. Completely assembled and includes hearth, fire log and heater. Just plug in and pull up a chair.

Try Our Lay-Away Plan

\$129 Charge It

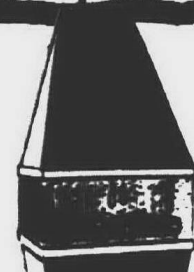

HANGING FIREPLACE

Enjoy all the warmth and decor advantages of a genuine woodburning fireplace with none of the pillars, or mess. This Electric Decor Fireplace adds beauty to your office or home.

49.99

MOVEABLE SHUTTERS

100% Mahogany Shutter, a true decorator item. Mahogany stains easily first time, saves hours of work.

Size	Reg. Price	Sale Price
6x20	\$1.15	89¢
6x23	1.81	1.45
6x26	2.03	1.62
6x29	2.25	1.80
6x32	2.48	1.98
7x20	1.76	1.41
7x23	2.00	1.60
7x26	2.23	1.78
7x29	2.45	1.96
7x32	2.68	2.14

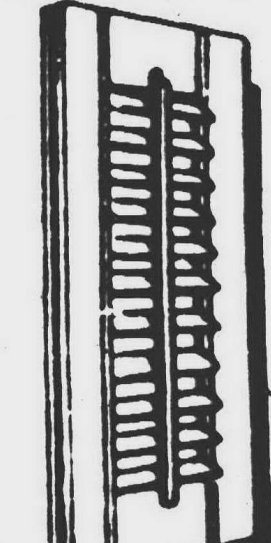

7 STORES NOW AND MORE TO COME—ONE NEAR YOU

31015 HARPER

293-7850

Shores Shopping Center
13 Mile Rd. & Harper

St. Clair Shores

46723 VAN DYKE

264-0020

South of 21 Mile
Across from Natl. Fabrics

Utica

13859 E. 8 MILE

775-9222

Atlan's
Shopping Center

Warren

27610 SCHOOLCRAFT

421-9856

Inkster at
Schoolcraft

Livonia

13579 EUREKA

282-9333

Southgate
Shopping Plaza

Southgate

35240 MICHIGAN

721-9500

Next to
State Wayne Theatre

Wayne

345 NORTH MAIN

455-1050

Formerly
Loriche Chevrolet

Plymouth

plymouth

THROUGH BIFOCALS
By FRED DELANO

IF YOU WERE at the right place at the right time recently, and if you held tickets with the right numbers, you are \$36,000 richer and perhaps are again on speaking terms with your creditors.

Lightning such as that does strike members of the human race occasionally, as several million persons in our state pray that it will each week. However, this essay concerns itself not with Michigan's new legalized lottery but with the sport of kings.

That \$36,000 mentioned above was what you would have collected at Windsor Raceway if you had won the quadactor Nov. 29 and Dec. 6. On the first occasion, the combination of 2-4-8-5 was worth an eye-opening 28 grand, and six nights later 7-2-4-5 paid \$8,000 and change.

Good Heavens, I understand some folks don't make 36 thou in a whole year.

There are many who disdain investing in this type of gamble, but for those who do believe that Lady Luck may someday glance their way, let me tell you two true stories. The same Plymouth man is involved in both.

NOW, MOST handicappers like to have some reason for betting a horse, although there are times when picking numbers out of a hat does just as well. As the late Paul Chandler used to say to the touts, "Tell me a story." If he thought the reasoning why a certain beast would win was any good, off to the windows he'd go.

The character now in mind, a good friend of Paul's by the way, hit it big one day on the daily double at Hazel Park just because he knew the 9-5 combination had not come up at any Detroit track in two years.

Selecting an honest friend whom he knew to be a daily patron of the oval, our Plymouthite counted out the funds necessary to cover \$5 wagers on the 9-5 for the last three days of the meeting and crossed his fingers.

Sure enough, that very evening the errand boy called aghast. The 9-5 had scored, paying something like \$880 for \$2, and to this day the fellow who played messenger complains because the bettor didn't share his "inside information."

THE SAME astute gentleman included a visit to Aqueduct during a New York trip some years later, and when the annual running of the Remsen Stakes came up on the card, he chose a horse named Figueroa Bob.

There were sentimental reasons for this, and apparently there had to be, for as post time neared Figueroa Bob never was less than 35 to 1.

Hastening to make his contribution, he joined the line at a \$5 win window but became impatient. The chance of being shut out and not being able to buy an interest in the chase grew to a crescendo because of the length of the line, so he sidled over where the traffic was thinner -- to the \$50 window. To win, of course.

Came the race and -- you guessed it -- there was Figueroa Bob out there winging all alone when they hit the wire. Pocketing well over \$1,000, our man immediately was tapped for a \$300 loan by a wealthy Detroit jeweler -- who had just witnessed the same thing you are hoping for, figuratively to be hit by gambling lightning.

PLYMOUTH COMMUNITY SCHOOL DISTRICT PLYMOUTH, MICHIGAN

OFFER TO SELL PROPERTY

Plymouth Community School District will receive sealed bids for the purchase of a site (15.96 acres more or less) located east of Haggerty Road between Joy Road and Ann Arbor Road. Property will be sold to the highest bidder providing a bid of at least \$200,000 for the parcel not including interest on contract if a short-term contract is desired.

Good faith certified check in the amount of \$10,000 made payable to the Plymouth Community School District shall accompany each bid. Certified checks of unsuccessful bidders will be returned January 12, 1973.

Any and all bids will be reviewed by school district legal counsel prior to award.

If it is desired to purchase property on contract, down payment must be at least \$50,000 and a contract must be a short-term contract not to exceed five (5) years.

Legal description of property:

That part of the SW 1/4 of Sec. 36 described as beginning at a point on the N and S 1/4 line of said section distant due south 722.50 ft. from the center 1/4 corner of section 36 and proceeding thence due south along said N and S 1/4 line 653.40 ft. thence N 89 degrees 52' 30" W 1039.72 ft. thence N 0 degrees 09' E 294.50 ft. thence N 89 degrees 48' 50" W 225 ft. to the E line of Haggerty Rd. thence N 0 degrees 09' E along said E line 60.0 ft. thence S 89 degrees 48' 50" E 225 ft. thence N 0 degrees 09' East 300.0 ft. to the point of beginning. 15.96 Acres.

Property is presently zoned:

West Portion - R-2-A

(Garden Apartment Residential)

East Portion - R-1

(One Family Dwelling)

Available utilities include:

Water

Sanitary Sewer

Storm Sewer

Consumer Power Company Gas

Detroit Edison Company Electrical

Property is located at the Ann Arbor Road interchange of the I-275 Expressway.

All bids will be publicly opened and read at 8:00 P.M. at the regular meeting of the Board of Education January 8, 1973. No bids will be accepted after 9:00 P.M. January 8, 1973.

All bids will be reviewed by school district legal counsel with the award of the property sale being made at the regular meeting of the Board of Education, January 23, 1973. The Board of Education reserves the right to reject any and all bids.

GARY A. MIRTO, Secretary
Board of Education
Plymouth Community School District
454 South Harvey Street
Plymouth, Michigan

November 28, 1972

Publish December 6, 13, 1972

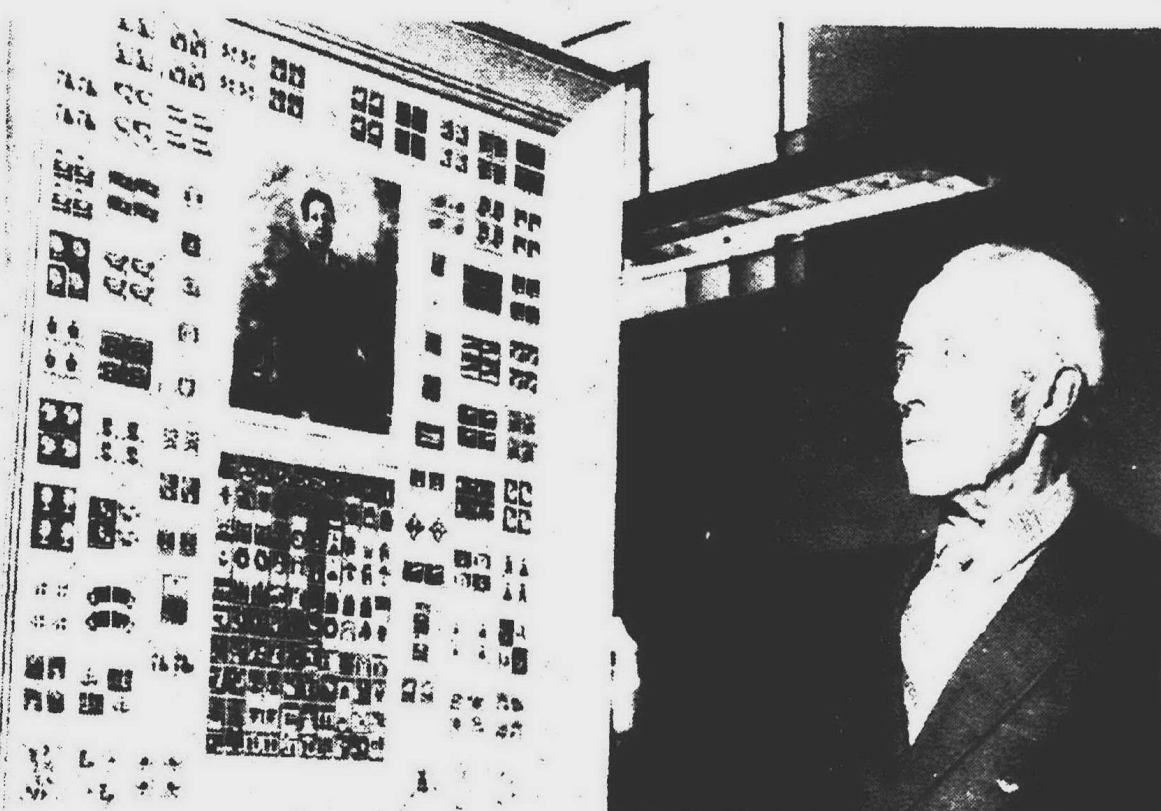

UNUSUAL COLLECTION -- R.K. Nunn of Plymouth displays his collection of Christmas seals which he has loaned to the Plymouth library for the Yule season. Nunn started his collection in 1930, the stamps dating from 1907 through 1972. The picture in the center is of Emily P. Bissell, the designer of the 1907 seals, the year the first Christmas seal sales was held in the United States. Inspiration for the Christmas seal originated in 1903 in Copenhagen, Denmark. (Observer photo by Maurie Walker)

Plymouth Brevities

PLYMOUTH BREVITIES is a posting place for upcoming events and information about community groups in the Plymouth area. To have your non-commercial notice posted here, send or deliver the necessary information (typewritten, double-spaced) to The Plymouth Mail & Observer, 36251 Schoolcraft Road (at Levan Road), Livonia, Mich. 48150. Deadline for Wednesday's paper is Monday at noon and for the weekend edition, the deadline is Thursday at noon.

THE WINDSOR Park Civic Assn. will hold its first Christmas party for children in the subdivision who are 10 years old and under on Saturday, Dec. 16 from 10 a.m. to noon in the Plymouth Community Federal Credit Union, 500 S. Harvey St. Santa will attend and refreshments will be served.

PLYMOUTH THEATER guild will hold a combined monthly business meeting and Christmas party on Tuesday, Dec. 19 at 8 p.m. in Central Junior High School. Members, friends and interested persons are invited.

PLYMOUTH GRANGE 389 has changed its Christmas party to Saturday, Dec. 16 at 7 p.m. Grangers and guests who are bringing children are asked to bring a toy for each child attending with boy or

girl clearly marked on the outside.

BYE-BYE BIRDIE will be presented at Plymouth-Salem High School's auditorium at 8 p.m. Thursday, Friday and Saturday (Dec. 14-16). Tickets are \$2 at the door.

A BAKE SALE will be held by the residents of the Tonquish Creek Manor on Saturday, Dec. 16 from 10 a.m. to 2 p.m. in the manor's community room, 1160 Sheridan.

Make
Appointments
Now for
Christmas &
New Year's
OPEN 8 - Noon
Dec. 24th & 31st
Camelot
Coiffures
8037 MIDDLEBELT
Westland
425-9430

FILLING PRESCRIPTIONS IS OUR PRIMARY BUSINESS

Prices good through Saturday, December 16, 1972. We reserve the right to limit quantities.

Old Fashioned Christmas Discounts

SUPER drug stores

Adorn Hair Spray Regular or Extra-Hold \$2.35 Value 99¢ LIMIT 1	Digital Clock Radio Model FDC-1060 Reg. \$25.98 21.88 Wake to music or alarm.	BORDEN'S ICE CREAM CAKE ROLL 79¢ VALUE 49¢
Vick's Nyquil Nighttime Colds Medicine \$1.59 Value 79¢ LIMIT 1	Cassette Tape Recorder Model CTP-2000 Compact 2-track cassette system \$24.99 Value 19.99	Paper Napkins Pack of 60 18¢ Value 7¢ LIMIT 2
TRIM-A-TREE SHOP		
6 Foot Xmas Tree Reg. \$12.88 9.88 62 branches, 100 tips, Easy to assemble.	6 Rolls Paper & Foil \$1.09 Value 69¢	Jumbo Roll Gift Wrap 30-40 ft. Paper or 29-40 ft. Foil \$1.39 Value 63¢
Icicles 18" long, lightweight Box of 200 23¢ Value 9¢	Ornaments Unbreakable satin balls Box of 9 2" Satin Ornaments \$1.00 Value 88¢	Star Bows Pack of 25 59¢ Value 49¢
Outdoor Bulbs C-9 Replacements Pack of 4 Reg. 85¢ 69¢	Tinsel Garland 25 ft. in sparkling silver or glittering gold \$1.00 Value 66¢	Ribbon 1 1/2" wide 100 yds. 89¢ Value 66¢
35-Light Indoor Midget Tree Set If one goes out, the rest stay lit. Flashing or steady. Reg. \$19.88, Model L1M2 2.99	20-Light Set Midget bulbs that flash or remain steady. 77¢	Schick FlexaMatic Shaver Flexible head assures more comfortable shaves. 34 precision blades. Model #400 \$34.95 Value 24.88
TASTE TREATS		
Fruit Cake 2 lb. tin Rum and brandy flavored \$1.09 Value 77¢	Hard Candy Deluxe Mix Reg. 89¢, 2 lbs. 69¢	Schick Hot Lather Machine Plugs in anywhere to give you instant warm lather. 2 refills. Reg. \$16.88 11.97
Mariolou Mixed Nuts 13 oz. vacuum tin Reg. 79¢ 49¢	Hershey Kisses Large bag Reg. 79¢ 66¢	Solid Chocolate Balls 14 oz. bag Reg. 79¢ 66¢
Life Savers Story Book Contains 10 rolls Reg. 79¢ 66¢	Hershey Miniatures Assorted mini-size bars Reg. 79¢ 66¢	STEREO RADIO-PHONOGRAPH WITH SHELF CART \$139.95 VALUE 99.99
Kodak Pocket Instamatic Model A20R Easy loading. Black & white or color prints and slides. \$29.95 Value 19.97	Polaroid #108 Colorpack Film 12 Exposures \$5.88 Value 3.88	PHOTO SPECIAL COUPON Reg. \$4.19 20-Exposure Roll Kodacolor Film (Except Size 110) Developed & Printed 20 exposures 2.93 Coupon must accompany order. Good through December 19, 1972.
HEALTH & BEAUTY AIDS		
Noxzema Shave Cream 11 oz. can \$1.29 Value 89¢	Johnson's Baby Lotion 9 oz. \$1.29 Value 87¢	Lavris Mouthwash 20 oz. bottle \$1.59 Value 98¢
Evening In Paris Cologne & Toilet Water 4 1/2 oz. each. After Shave and Cologne \$1.50 Value 1.09	Old Spice Shave Set 4 1/2 oz. each. After Shave and Cologne \$3.75 Value 2.97	Roman Brio After Shave 4 oz. \$2.50 Value 1.77
Skinny Dip Cologne 2 oz. \$2.25 Value 1.57	Mennen Skin Bracer & Cologne 1 1/2 oz. each \$1.35 Value 97¢	Easy Bake Oven Completely enclosed baking and cooling - uses lower wattage bulb. Complete with mixes. Reg. \$10.88, Kenner 8.88
Play Doh Fun Factory, Jr. 10 different designs let you create hundreds of shapes! Reg. \$2.49, Kenner's 1.99		

State Police Open New Sub-Post, Laboratory

By MAURIE WALKER

PLYMOUTH

The former administrative office structure for the Plymouth community schools, located on Lilley Rd., has taken on a new look as well as a new important role.

Where once school administrative personnel worked, the building now is the headquarters for the Michigan State Police crime laboratory as well as a state police sub-post.

An open house, in which all interested persons are invited, will be held at the crime laboratory on Wednesday, Dec. 20 from 3 to 9 p.m. Guided tours of the facilities will be conducted by state police personnel who will explain the work of the lab's various departments.

Formerly located in quarters at the old Detroit Edison building on Main Street in Plymouth, the crime lab's new location allows for an expanded staff and greater efficiency.

THE BUILDING houses 20 lab employees as well as eight state troopers, a sergeant and a lieutenant.

The crime lab services all police communities in Wayne and Washtenaw counties, part of Oakland county, the

prosecutor's office as well as the courts. It also services federal agencies if requested to do so.

Although the state police laboratory never enters a case except by request of other law enforcement agencies, it receives approximately 450 such requests a month.

THE SPECIALISTS working in the lab are experts in narcotics, ballistics, analyzing fingerprints, blood, or any evidence found at the scene of a crime, be it fire, theft, or murder.

In addition to blood examinations, fingerprints, analyzing drugs and tracing evidence through hair, fibers and firearms identification, the laboratory has bomb disposal experts equipped with a bomb disposal truck.

Services performed by the state police crime lab are provided at no expense to the communities, according to Lt. Ken Christensen, the officer in charge of the laboratory.

"Approximately 80 per cent of our work is done for local communities," Christensen said. "In our new quarters we have about three times as much working area as we did in the old building where we were housed since April 1, 1969."

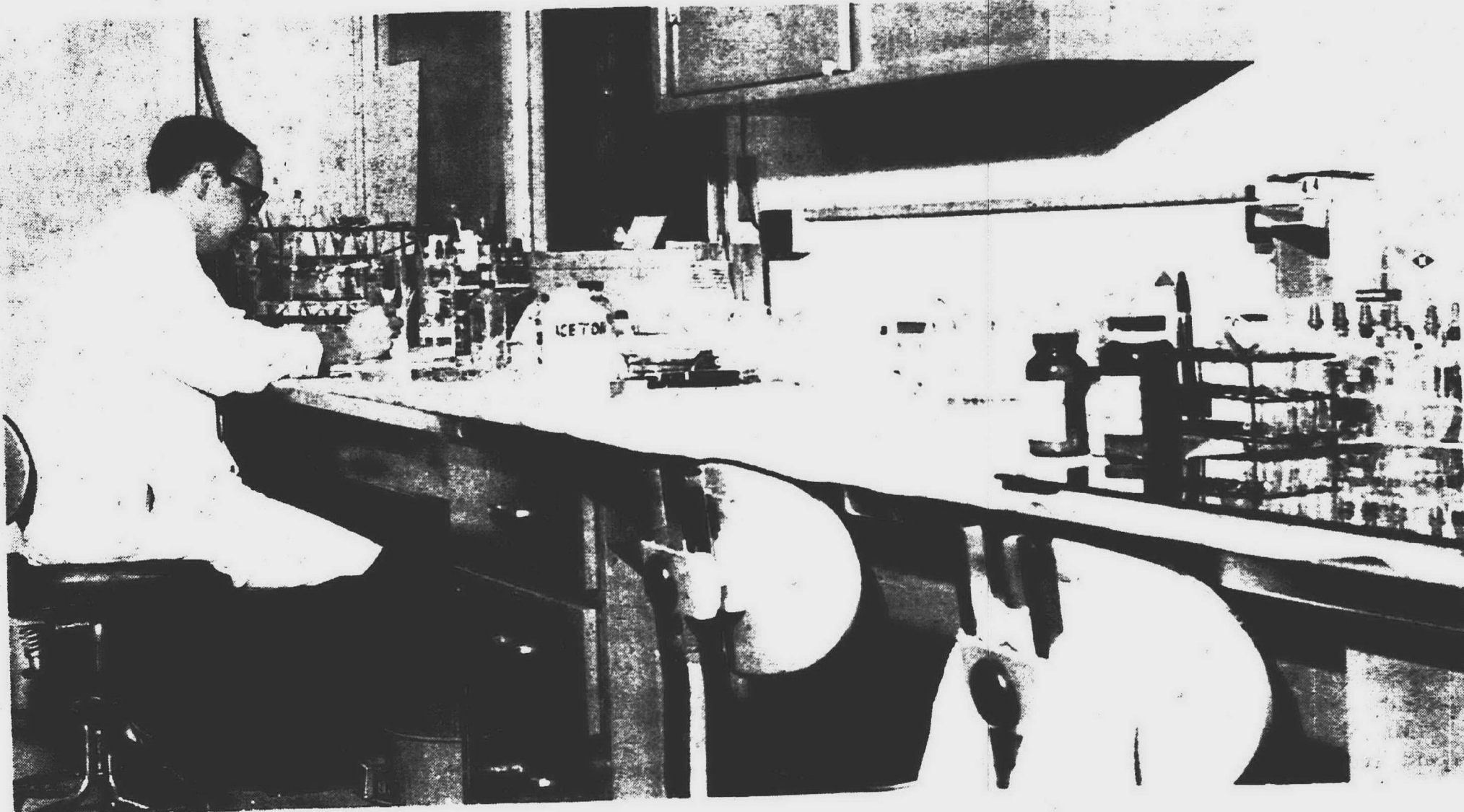

EXACTING WORK -- Dr. Don Plautz utilizes some of the various equipment available to specialists working in the crime lab. From one strand of hair, crime lab men can tell a person's

blood type. Testing saliva on a stamp will also reveal the type of blood the user has.



ON DUTY -- Sgt. Dale LaTulip is shift commander at the recently organized Michigan State Police sub-post located in the former Plymouth community schools building on Lilley Rd. between Ann Arbor Rd. and Ann Arbor Trail. The post consists of eight troopers, a detective sergeant and a lieutenant. The state police crime laboratory shares the building. (Observer photos by Maurie Walker)

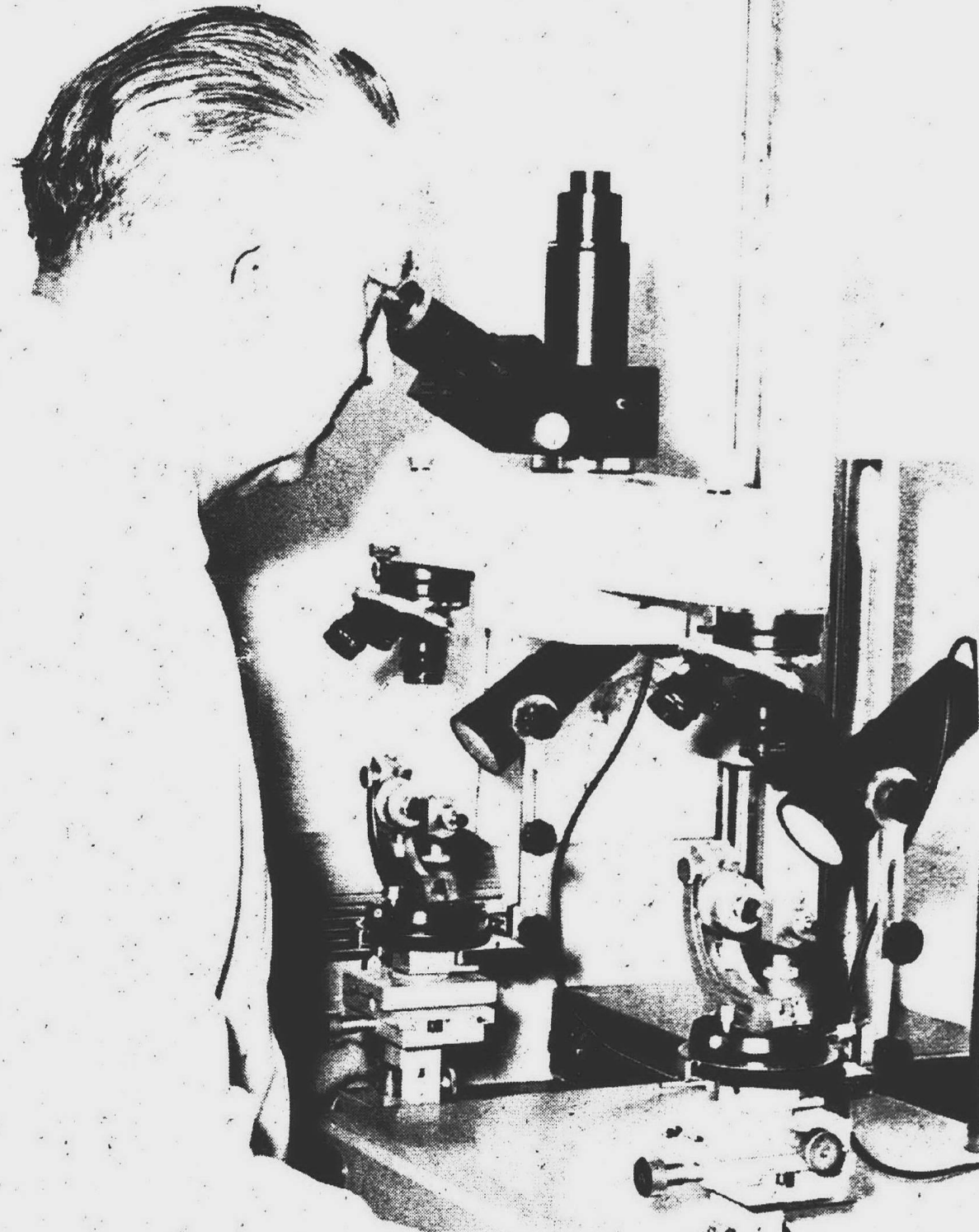

FIREARMS WORK -- Cliff Leedle, state police laboratory specialist, is an expert on firearms identification. The scope he is using is a vital part of his equipment. In addition to lab work, the staff often is called upon to provide testimony at trials.



FINGERPRINTS -- Analyzing fingerprints is another job performed at the state police crime laboratory. Checking prints on evidence supplied the laboratory by a police agency is Trooper Harry Reed.

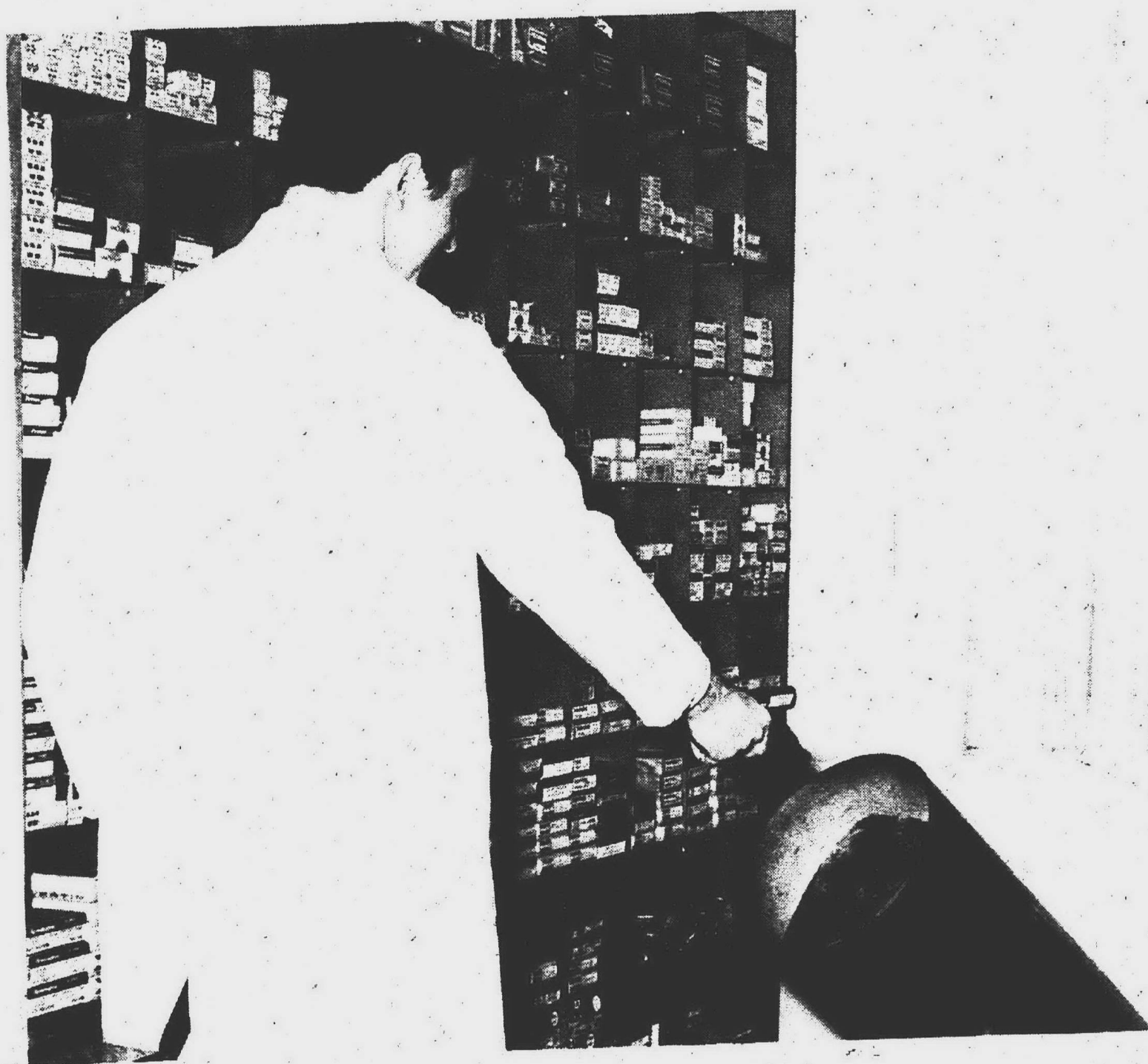

BALLISTICS -- Trooper Mike Arrowood fires a gun into a padded canister in order to examine the bullet for comparison with another.

The state police crime laboratory serves 80 police jurisdictions in three counties.

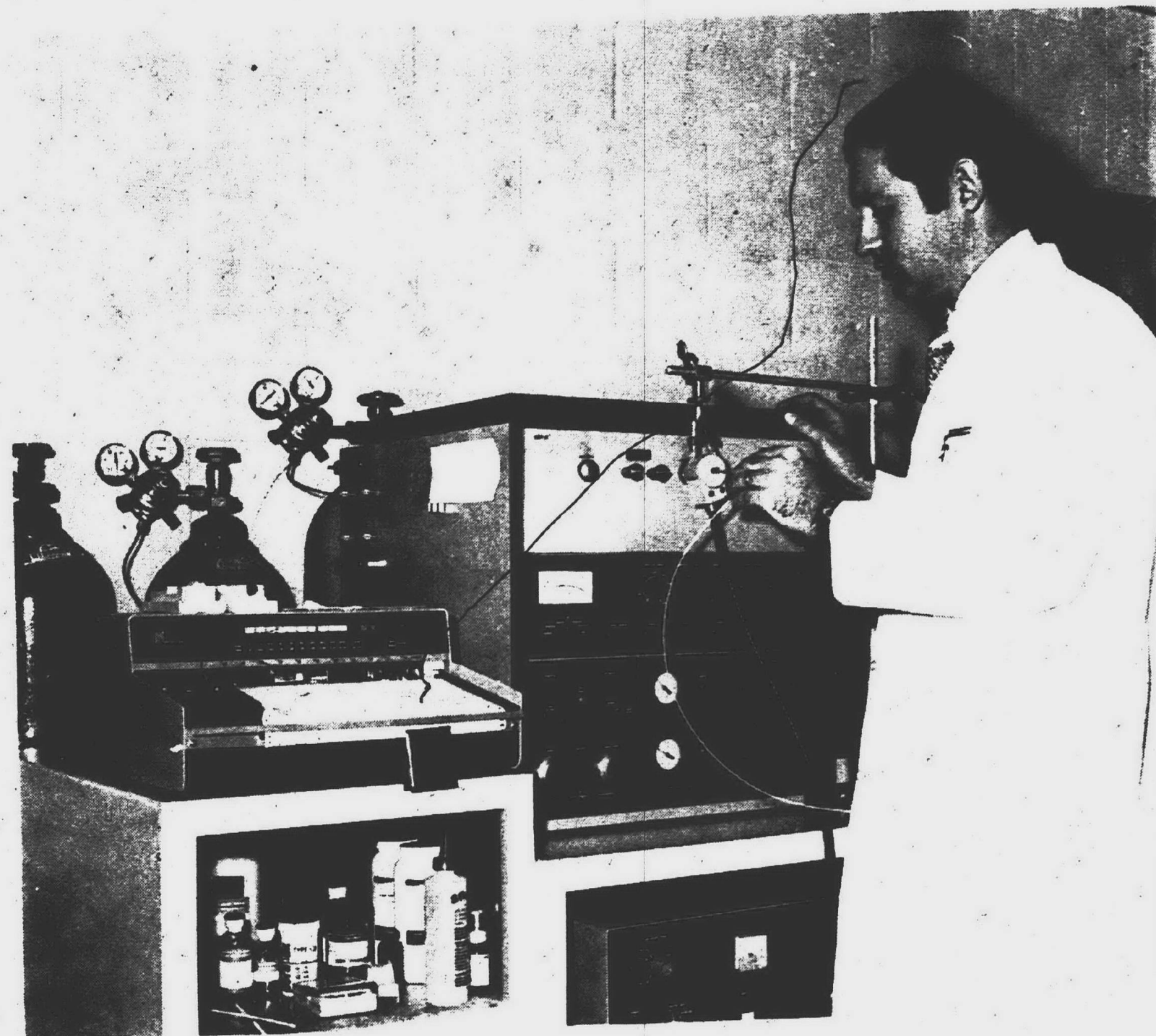

ANALYZER -- This is a gas chromatograph which analyzes the composition of paints, a job often turned over to the state police crime lab by

a police agency seeking assistance in solving a crime or accident. State Police Sgt. Thomas Nasser is operating the equipment.

McCann, Manning Hit Board Pay Hikes

Both Wayne County commissioners John McCann (D-Livonia) and Richard Manning (D-Redford Township) have lashed out against the pay increase that the commissioners voted for themselves on last week.

McCann voted against the increase and Manning was absent.

It passed in a 13-5 vote with one abstention. Manning later declared the action illegal, saying that the board violated a rule prohibiting it from acting in less than 72 hours from the time the committee made its recommendation.

COMMISSIONERS voted to pay themselves \$30 a meeting for each meeting they attended up to eight a month. They increased the base salary for the board chairman from \$12,000 to \$14,000 and for the vice chairman from \$10,000 to \$12,000.

The meeting allowance would boost commissioners' maximum pay per year to \$12,880.

Manning also said the vote was illegal because it violated a rule requiring the ways and means committee to study any measure involving an expenditure.

A third rule was broken, he said, because the commissioners voted on the measure the same day it was introduced without suspending the rules.

Manning, a Redford Township attorney, said he would file a formal objection with the board, asking

that the proposal be referred back to the Ways and Means committee.

IN A REPORT to the board, the salary committee had stated that the "present compensation of \$10,000 per annum has been in effect since Jan. 1, 1969, and the increased activities, duties and responsibilities by the members of this board warrant a salary adjustment at this time."

The board amended the salary committee's report to give commissioners the option of waiving per diem compensation for any or all meetings if they wish. The amendment was proposed by Commissioner James DeSana (D-Wyandotte).

Based on an estimated 30 Ways and Means committee meetings annually, the chairman's potential salary is \$14,900 and the vice-chairman's \$12,900, according to the report.

Commissioners also approved a four per cent salary hike for the deputy clerk, drain commissioner, prosecuting attorney, register of deeds, undersheriff and treasurer.

Also approved was a recommendation that the board of commissioners conduct a special study of the salaries of all elected officials, their deputies and top county administrators.

"We believe this over-all study to be necessary to eliminate the 'see-saw process' whereby salaries paid

to various positions in these categories are used as argument for salary adjustments for other positions in these categories," the committee stated.

A \$750 ANNUAL increase requested for the six Probate Court judges was turned down by the commissioners, as recommended by the committee. Probate judges now receive \$34,000 annually.

In recommending the per diem compensation,

the salary study committee cited the board's efforts to improve the functioning of county government by eliminating "faceless" boards and commissions and analyzing the operation of many departments.

"The members of this Board of Commissioners are expending more and more time in becoming more knowledgeable in the many and varied aspects of county government..." the committee report stated.

THERE'S MORE TO CHRISTMAS AT CROWLEY'S

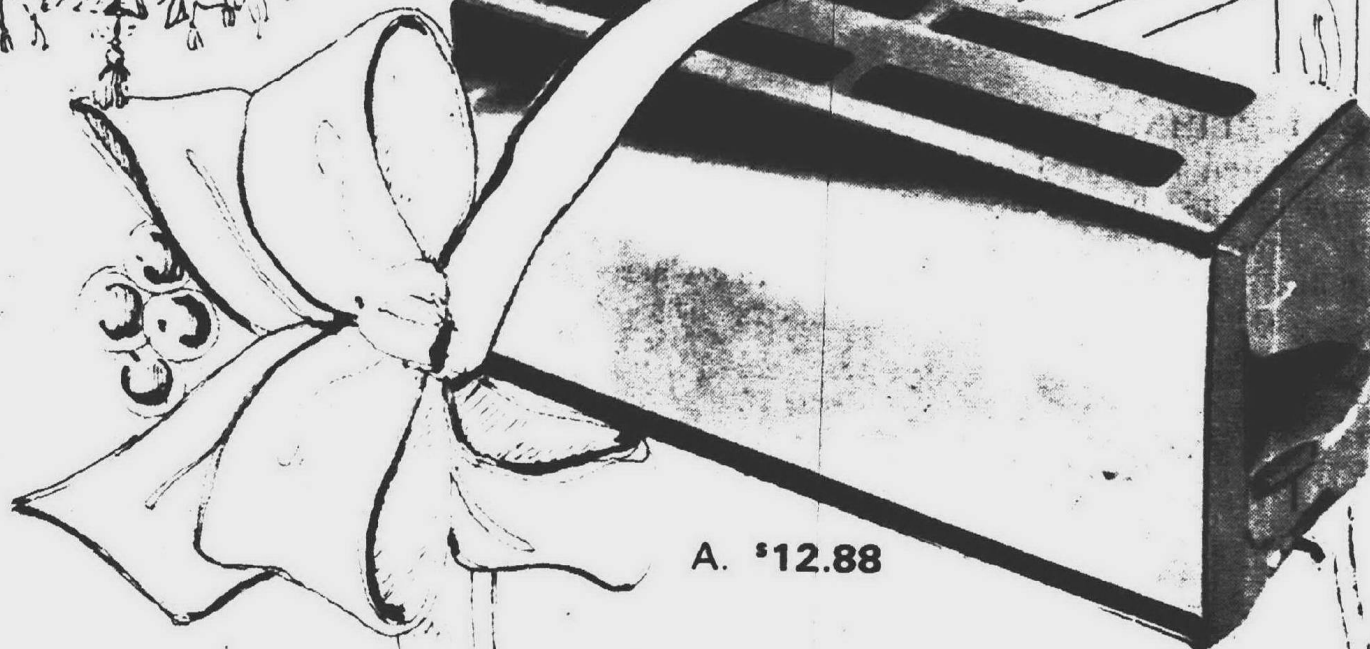
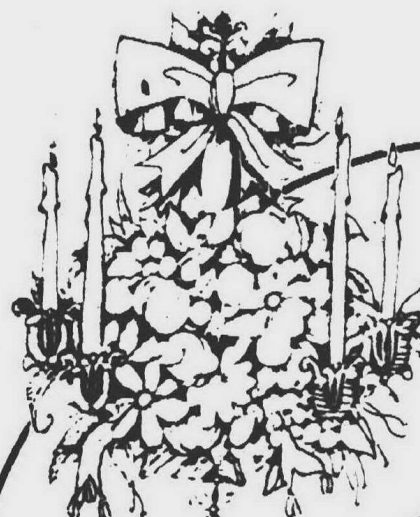

A. \$12.88

THERE'S MORE TO CHRISTMAS AT CROWLEY'S

REAL OR REPLICA

Rediscover American heritage through reproductions. Replicas reproduced at a price and quality that will appeal to you. Available in Furniture (#48) Second Level. Originals on display are not for sale.

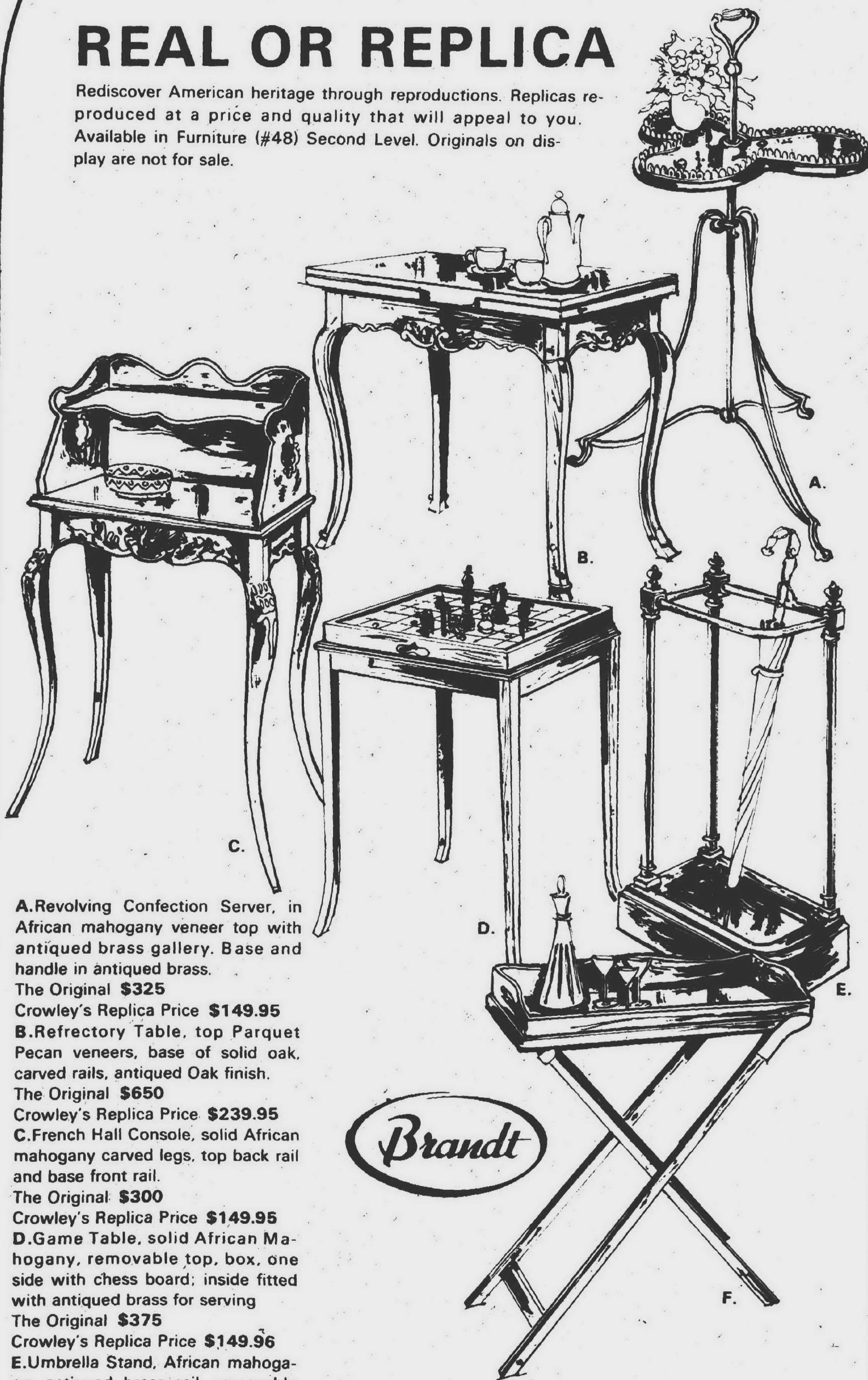

A. Revolving Confection Server, in African mahogany veneer top with antiqued brass gallery. Base and handle in antiqued brass.

The Original \$325

Crowley's Replica Price \$149.95

B. Refractory Table, top Parquet Pecan veneers, base of solid oak, carved rails, antiqued Oak finish.

The Original \$650

Crowley's Replica Price \$239.95

C. French Hall Console, solid African mahogany carved legs, top back rail and base front rail.

The Original \$300

Crowley's Replica Price \$149.95

D. Game Table, solid African Mahogany, removable top, box, one side with chess board; inside fitted with antiqued brass for serving

The Original \$375

Crowley's Replica Price \$149.95

E. Umbrella Stand, African mahogany, antiqued brass rail, removable drip pan in base, antiqued mahogany finish.

The Original \$325

Crowley's Replica Price \$129.95

F. Coaching Table, African mahogany, removable tray, collapsible base, mahogany finish

The Original \$400

Crowley's Replica Price \$149.95



Christmas Shop
Mon. thru Sat. 'til 9:30 p.m.
Sundays Noon 'til 5

FOR THE WORLD'S GREATEST COOK

... add 'zing' to the kitchen, with nice, shiny new appliances. Enjoy all the hot buttered toast you want with a new 4-slice Proctor toaster; Mix drinks, sauces, practically anything in a large capacity Oster 10-speed blender; m-m-m lots of hot buttered popcorn at the touch of a switch, popped to perfection every time; and to set a pretty table, the beautiful "Score" pattern in a service for 6. What could be more pleasing for any cook than these lovely, practical gifts. Housewares (#1) second level. Christmas gifts from Crowley's.

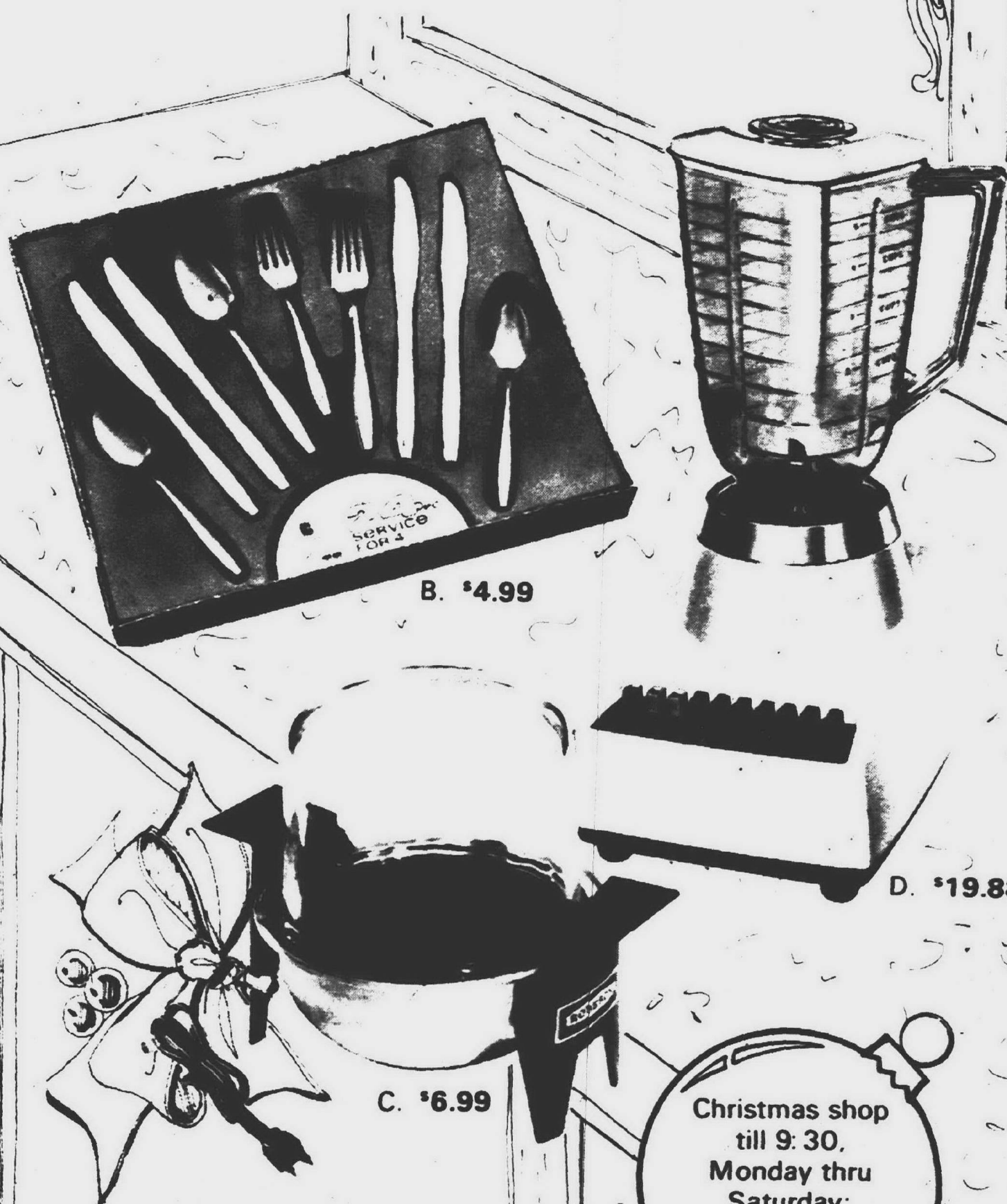

B. \$4.99

D. \$19.88

C. \$6.99

Christmas shop
till 9:30,
Monday thru
Saturday;
Sunday,
Noon to 5 p.m.



Markes' Win Cost \$3,700

John Markes, Democrat, spent \$3,700 to win the 36th state representative seat by just 200 votes over Republican Ralph Miller who spent nearly \$1,000 on his campaign.

Markes listed his receipts as totalling \$2,470 and an unpaid debt of \$650 for a vote recount.

He spent \$1,700 on postage, \$1,100 on printing, \$800 on newspaper advertising and \$50 on rental of a clubhouse.

WILLIAM H. BELCHER, 31406 Sheridan, Garden City, is manager of the Joe E. Norwood Real Estate Co. in Garden City, operating it under a purchase-franchise plan. Belcher, a real estate broker, has been loan officer for Huron Valley Mortgage Corp. of Detroit for the past four years. He is past president of the Garden City Jaycees, chairman of Garden City's tax review board, and member of the city's employees retirement board and Industrial Commercial Development Commission.

Grand Jury Address Told

Wayne County Circuit Judge Thomas J. Foley, who is in charge of the Wayne County Citizens Grand Jury, has reminded citizens that a post office box is available which allows private citizens to contact the grand jury without first contacting a public official.

Information can be addressed to Wayne County Citizens Grand Jury, P. O. Box 30, Detroit, 48231.

"The advantages of direct access by citizens is a very healthy step which cuts through the red tape procedures that have stagnated law enforcement procedures," Foley said.



ROBERT D. FISHER of Westland has been named a sales manager in Prudential Insurance Co.'s Livonia district office. A native of Detroit, Fisher attended Wayne State University and joined Prudential in 1967.

PRE-CHRISTMAS ORGAN CLEARANCE SALE

New Lowrey Console Organ	New Baldwin Console Organ	Hammond Spinnet Organ
WAS \$3295	WAS \$4379	With Extra Leslie Speaker NEW \$2500
NOW	NOW	NOW
\$2495	\$3395	\$1195

Used Organs from **\$350⁰⁰**

Wolfe's Piano and Organ Co.

23780 Michigan Ave.

W. Dearborn

CR 4-1515

Evenings Tuesday, Wednesday, Thursday, Open Sunday 1-5

Bring this ad for free lamp with purchase

L.J. GRIFFIN

FUNERAL HOME, INC.



7707 MIDDLEBELT

(North of Warren)

522-9400

L.J. Griffin, pres.

WAREHOUSE sale!!!

INDUSTRIAL
QUALITY
HEAVY DUTY
PLASTIC
BAGS

30 Gal. Size
100 IN A BOX

4^C
EACH

FREE \$1.00 W/EVERY PURCHASE OF 10 BAGS
MONDAY-FRIDAY 8-5, SATURDAY 8-3

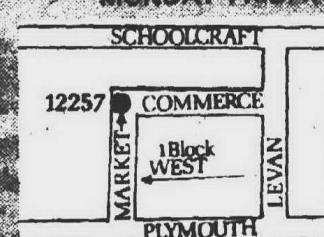

Warehouse & Plan
12257 MARKET ST.
PLYMOUTH

Woman Wins \$10,000 Lottery Prize

GARDEN CITY
With Garden City's weather even worse than Marquette's where the drawing was held, Mrs. Isabel Scott would be wise to take her \$10,000 lottery winnings and depart for the sunny south.

Mrs. Scott, a widow and Garden City barmaid for the

past 20 years, was among six finalists at the Michigan state lottery's second super-drawing.

Another area resident, Mrs. Virginia Tannehill, a Westland supermarket cashier, also won \$10,000.

Mrs. Scott was uncertain at first how she would use her

winnings. She commented that she probably would "take a vacation and just get away for a while."

Mrs. Scott was accompanied to Marquette for the drawing by her sister, Mrs. Peggy Frank, and a niece, Toy Ergonis. The three spent 14 hours on a bus from

Detroit to reach the Upper Peninsula city.

Lawrence Francis of Detroit, a Ford Motor Co. factory worker, won the big prize of \$200,000. Daniel Lowney, a brewer at the

Bosch Brewing Co., Houghton, and Mrs. Betty J. Laffrey, Flint department store clerk, each won \$50,000. The third \$10,000 winner was Mrs. Theresa Deral, Dearborn department store clerk.

Principals Attend Workshop

Twenty-one principals from Garden City School District took part in a three-day workshop last week to learn some of the problems and issues involved in educating the handicapped children in their school buildings.

The workshop, conducted at Haven Hill Conference Center, was intended to help principals become a more effective resource for classroom

teachers and to urge them to become advocates of including handicapped children in regular classrooms.

A simulation game developed at Syracuse University was used at the conference. It confronted the administrator with realistic in-basket memos, correspondence and phone calls from teachers, principals, superintendents,

parents, state department and agency personnel.

Helping with the conference was Mrs. Margaret Naumes, director of special educational for Garden City public Schools. She assisted Dr. Robert Guarino, workshop leader, from the Institute for the Study of Mental Retardation and Related Disabilities, University of Michigan.

SOMETHING TOO NICE TO LEAVE! from TOWN 'N' COUNTRY

When company arrives this holiday season, say welcome with a cheerful fireplace. Useful and decorative ideas to add more fun to your fireplace living. Browse among the thousands of accessories at Town 'N' Country's Hearth Shoppe and Wall Decor Dept.

any size,
shape
or style

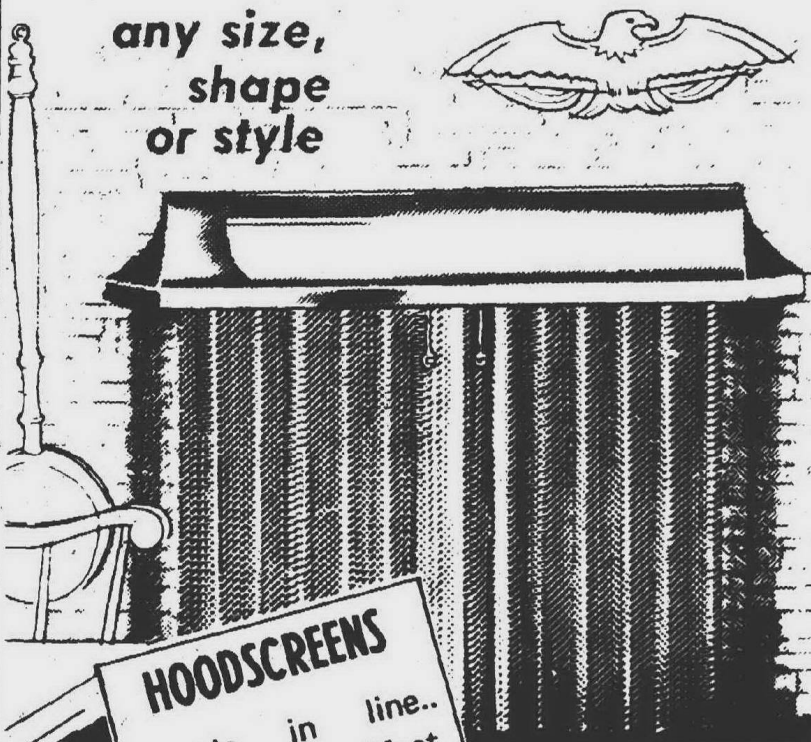

HOODSCREENS
Simple in line..
dynamic in effect.
Gives your fireplace
its own character.

Last Chance to Get
Your Custom Screens
for Christmas
Bring in your measurements today!

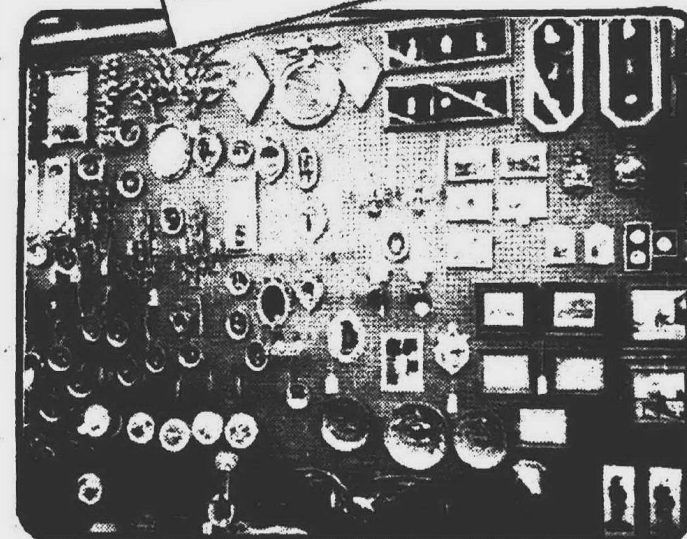

**LIGHTING
FIXTURES**
MAKE
GREAT
GIFTS

SAVE
UP TO
50%

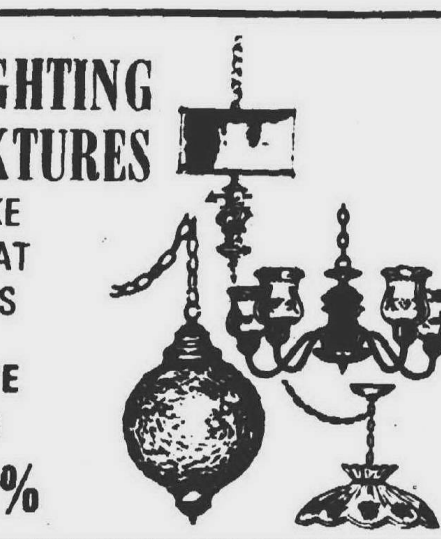

**3 PIECE AM/FM
STEREO
RADIO
COMPONENT
SYSTEM**

Reg. \$79.95
See our other Stereo
Components at Sale Prices

\$59⁹⁵

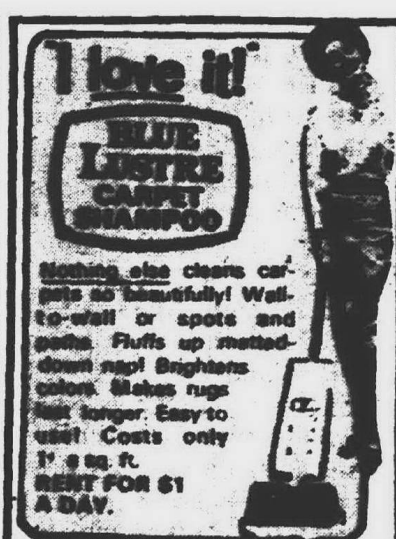

I love it!
**BLUE
LUSTER
CARPET
CLEANER**

Nothing else cleans carpet so beautifully! Wall-to-wall or spots and stains. Pulls up matted down carpet. Brightens colors. Makes rug like new. Easy to use! Costs only \$19.95 for \$1 A DAY.

New Snow Pup

We've improved man's best friend

- New paddle design. • Larger wheels
- Cleans a 50' driveway in 10 minutes.

TORO

We Take Care



14 inch gas model at \$119.95
14 inch electric at \$139.95
21 inch gas model at \$139.95
1971 CLOSE-OUTS Reg. \$139.98
SALE \$119.95
• Quantities Limited

LIFELIKE SCOTCH PINES

from **\$7⁷⁷**

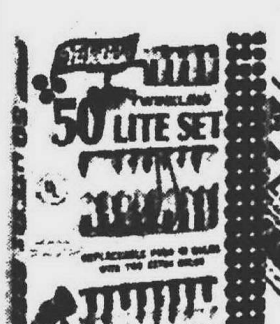

**TWINKLING
LIGHT SETS**
50 LIGHT SETS
\$3⁷⁷
35 LIGHT SETS
\$2⁶⁶

TOY DEPARTMENT

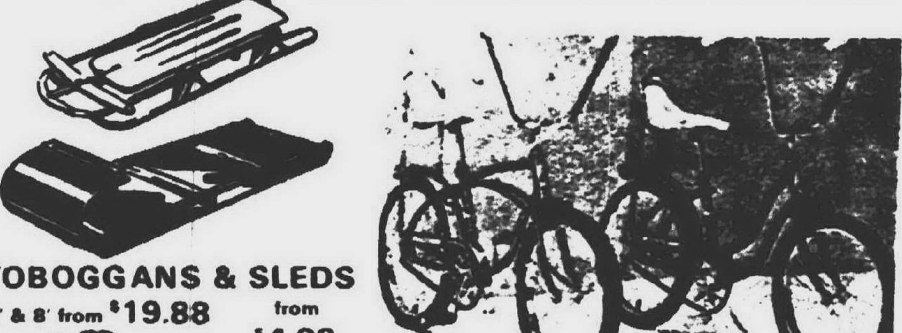

TOBOGGANS & SLEDS
6' & 8' from \$19.88 from \$4.99

FIGURE SKATES
\$9.99

**BOYS' & GIRLS'
SCAT BIKES**
from **\$39⁹⁹**

• Free Assembly
• 100's to choose from
• Large selection wagons, trikes and wheeled goods
• \$5.00 holds your selection until Christmas

Air Care

DELUXE
SOLID STATE HUMIDIFIER



Reg. 99.95
SALE **89⁹⁵**

automatic console HUMIDIFIERS

OTHER
HUMIDIFIER
MODELS FROM
\$49⁹⁵



WEST BEND
VAPOR-ALL
HUMIDIFIER
Reg. 79.95
SALE **69⁹⁵**
MODEL 14053

TOWN 'N' COUNTRY HARDWARE

27740 Ford Road
3 1/2 Blocks W. of Inkster Rd.
Open Daily 9-9 Closed Sundays

True Value
HARDWARE STORES

Garden City
GA 2-2750

No Qualms About Junket -- Baker

By KATHY MORAN

At least one local legislator returned from the highly-publicized junket to Miami Beach, Fla., without "any qualms about it."

State Rep. Raymond Baker (R-Farmington) was back in his Lansing office Monday after the all-expenses paid week at a legislative conference in Miami.

The National Society of State Legislators, of which Baker is a member of the board of governors, and National Conference of State Legislators met in the same time in Miami with 37 Michigan legislators attending.

State Rep. John Bennett (D-Redford Township) was among the legislators attending the conference but couldn't be reached after he returned. He was attending caucus meetings in Lansing on Monday.

BOTH LEGISLATORS were given \$519 each to cover their Florida expenses. Baker said Speaker of the House William Ryan (D-Detroit) approved the expenditures from state funds for each legislator.

"I have no qualms about it," said Baker, whose district spreads to Southfield. "I feel my time was used to useful advantage."

"I attended all the

meetings, or at least all that I was able to attend. I wasn't at the race track—either the dogs or horses."

Articles in the metropolitan papers criticized legislators for basking in the sun and attending the races while at the conference.

Baker, who said he didn't take his wife with him, said that as a member of the board of governors, he was requested to attend the meeting.

"I've been most conservative on taking business trips," he said. "I think this is my third—all of them have been business trips."

"I have found that local school board members, county officials and city and township officials often take similar trips."

"I've had lots of opportunities to go on trips before," he said emphasizing that this is only his third.

He said he shared a "modest room" at the Bal Moral motel with Rep. Clifford Smart R-Walled Lake. "In fact, we had a black and white television that didn't work."

Baker said he didn't have much time to be in the sun and is "going down there on my own over Christmas."

Regional Affairs

Wednesday, December 13, 1972

Page (L.P.-11A,R.G.-7A,W-9A) **1B

OBSERVER NEWSPAPERS

Publishers of: Farmington Enterprise & Observer, Garden City Observer, Livonia Observer, Plymouth Mail & Observer, Redford Observer, Southfield News & Observer, Westland Observer

How Students Can Get SC Aid

Two deadlines for applying have already passed, but Keith Witmer says there still may be financial aids available for persons needing assistance to attend Schoolcraft College during the winter semester.

Witmer is director of financial aids and placement at the college. His office will provide loans, outright grants, and work-study opportunities for 350 students this year. Expenditures will total about \$350,000, or an average \$1,000 per student.

Financial assistance is available primarily for full-time students. The kind and amount are based on need. "We do have a few dollars of loan money for half-time students," Witmer said, "but our emphasis is on the person who attends full-time."

STUDENTS ON work-study assignments are employed both on campus and at agencies in the immediate area. They may work up to 15 hours a week and wages vary from \$1.60 to \$2.50 per hour.

The director went on to say that the original deadline for applications was Nov. 15, which he extended to Dec. 1. He would still encourage persons to apply now, however.

He said they will be given every consideration, although at this point he could not assure they would know what help they might get before classes start on January 6.

Regular registration for Schoolcraft's winter semester will be conducted Jan. 3 and 4.

Grad Program

The Continuing Engineering Education program at the University of Michigan last year offered courses and conferences for 1,436 engineers and scientists.



NEW IN TOWN?

LET US PUT OUT THE MAT FOR YOU!



The Most Famous Mat in the World!

WAYNE COUNTY Office 961-7750 LIVONIA, PLYMOUTH NORTHVILLE, REDFORD GARDEN CITY AND WESTLAND

OAKLAND COUNTY Office 642-0150 FARMINGTON AND SOUTHFIELD

MAICO HEARING AID SERVICE

MAICO of MEDICAL VILLAGE

Phone: 644-2175
Daily 8:30 - 4:30
THURS. 'til 9 p.m. SAT. 9-12

PLYMOUTH, MICH.

BEST BUYS

LEO CALWHO?

SALE

SAVE UP TO 25%

SERVICE SPECIAL

Typewriter or add. machine cleaned, oiled, adj. & new ribbon.

CALL 455-4511

Free

ONE-YEAR SERVICE CONTRACT WITH PURCHASE OF ANY NEW MACHINE

VALUE \$27

Audette OFFICE EQUIPMENT

DEARBORN • 565-4612
21928 Michigan Ave.
bet. Oakwood & Monroe

PLYMOUTH • 455-4511
989 Ann Arbor Rd.
bet. Main & Sheldon

SNAPPER

Moves Your **SNOW** the easy way

The Snapper's Big 26" Wide Cut will get you through even the toughest ice and snow jobs. And its two-stage system throws snow up to 40 ft. away.

WAYNE LAWN & GARDEN CENTER
2103 S. Wayne Rd.
Wayne
721-5220
DAVE'S ENGINE
8513 Inkster Rd.
Westland
427-8444
HAIG'S MOWER SHOP
28879 Greenfield
Southfield
567-3850
R.H. BROOKS
25516 Ford Rd.
Dearborn Heights
LO 2-4777

AAA LAWN MOWER SALES & SERVICE
15040 Schaefer
Detroit
491-2068
MOWER SHOP
32480 Northwestern
Farmington
626-0833
WHITE'S SHARPENING & REPAIR SHOP
7777 Sheldon
Plymouth
453-5267
REID'S GARDEN CENTER
29255 Southfield Rd.
Southfield
352-5050

FOREST CITY

NOBODY
BUT NOBODY TOPS FOREST CITY
SAVING YOU MONEY ON PRESCRIPTIONS!
WANT PROOF? Bring us your next prescription or refill!



COME IN OR HAVE YOUR DOCTOR CALL: 427-6671

Brut 33 gift set for "him"
Faberge splash-on lotion, 3 1/2 ounces, and deodorant spray, 4 ounces. Boxed

1.59

Set # 5067
2.50 Size

Muriel magnums or coronas,
2 for 23¢ sizes and shapes
Your choice of these fine gift cigars for smokers.

4.18

Box of 50

Pepto-Bismol liquid relief
for upset stomach, diarrhea

97¢

12 Ounces
1.59 Size

Desert Flower gift sets

1.39

Your Choice of Any
\$2 Set for Her

2 pound bag of
assorted soft center or all hard candies

77¢

Polaroid Square Shooter 2
takes square color prints

17.88

Priced below cost!

Northern instant hairsetter
with 20 assorted rollers

8.88

1503
Compare at 23.95

Brach's Holiday Greetings
box of assorted chocolates

3.83

5 Pound Box Assorted
4.89 Size

Neo-Synephrine 1/4%
decongestant nose drops

69¢

1 Ounce
1.00 Size

Hai Karate gift set for men
After shave lotion and men's cologne, 4 ounces.

2.97

4.25 Size

jumbo roll of Christmas
gift paper or foil wrap

99¢

120 square feet of paper or 40 square feet of foil wrap.
Compare 1.57

self-sticking bows in an
assortment of great colors

29¢

Choice of 12 jumbo or 18 mini bows to top your gift packages.
Compare at 48¢

Better Homes and
Gardens Cook Book

4.97

Compare at 6.95

New edition of a best seller! Has 1500 triple-tested recipes plus 182 kitchen-tested cooking tips. Step-by-step pictures, too. Indexed.

Dr. Seuss's A-B-C
book a child can read alone

1.87

Compare at 2.50

Big letters, little letters and what they stand for. 190 words.

A Charlie Brown
Christmas book

1.37

Compare at 1.95

Charlie and the rest of the Peanuts Gang trim the tree!

The Children's Bible
in beautiful prose

3.47

Compare at 4.95

Lovely book containing 800 pictures in full color. Simple prose, easy for children to understand.

FOREST CITY

LIVONIA

1387 Middlebelt at Schoolcraft
427-6671

OPEN MONDAY THRU SATURDAY 9:30-5:30 • SUNDAY 11:30 A.M. to 5:30 P.M.



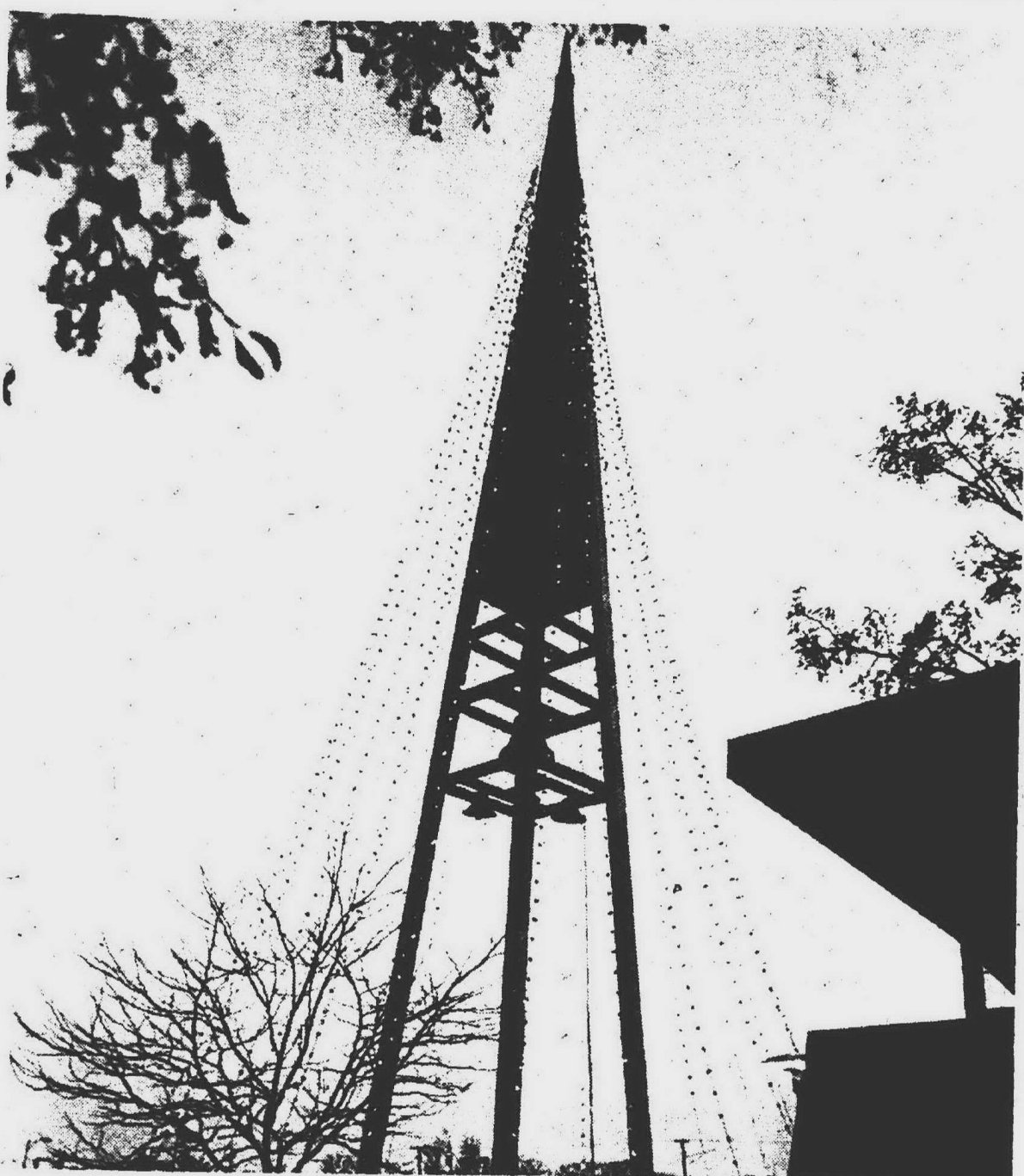

IN THE SPIRIT of peace and holiday happiness, the 90-foot tower at Schoolcraft College was ablaze with 2,000 multi-colored lights for Christmas. College President C. Nelson Grote turned on the lights on Pearl Harbor day in the hope that the country will be at peace when the tower is lighted next year. The designing and engineering was completed by Jim Dawson of the maintenance staff, and Floyd Kehrl of Northville donated the money for decorations. Kehrl and his late wife also donated the bells in the tower. (Observer photo by Harry Mauthe)

Keith's Victory Bill \$2,000

William Keith's successful campaign for the state representative seat held by retiring Rep. James Tierney (D - Garden City) cost \$2,000.

Keith filed his expenditures with the Wayne County elections office on the Nov. 27 deadline. Forms for his Republican opponent, Dorman Smith, were returned to the office because the address was incorrect.

Keith received \$990 from the UAW in his campaign. Other

donations included \$250 from the Democratic Legislative Campaign Committee; \$200 from REAL political action committee; \$100 from the Telegraph Road Table Top Assn.; \$100 from Orin Jewelers; \$100 from the Michigan Contractors

political action committee and \$100 from J. M. Farlane in Garden City. He spent \$1,000 on printing, \$175 on a reception, \$170 on hall rental; \$100 on newspaper ads; \$100 on stamps; \$100 on a band; and \$100 on poll workers refreshments.

LIVONIA BUILDING MATERIALS CO.

12770 FARMINGTON ROAD
South of Schoolcraft Road

CHRISTMAS TOOL GIFT IDEAS

Skill Tools

1/4" DRILL

- 1/5 H.P. Single Speed Motor
- Double Insulated

\$12.99

3/8" DRILL

- Adjustable Trigger Speed Control

\$19.99

ROUTER

- Powerful 1/3 H.P. Motor
- Compact, lightweight for Easy Operation

\$36.99

DUSTLESS BELT SANDER

- 3/4 H.P. Super Burnout Protect Motor
- Easy-to-empty Dust Pickup Bag

\$74.95

JIG SAW KIT

- Includes a New Molded Plastic Carrying Case
- 4 Casted Wood and 2 Metal Cutting Blades

\$24.99

7 1/4" SAW KIT with Case

- Includes a New Molded Plastic Carrying Case
- 4 Casted Wood and 2 Metal Cutting Blades

\$34.99

WALLBOARD (DRYWALL)

- 4x8 4x10 4x12
- 3/8" 1.69 2.89 3.20
- 1/2" 1.89 2.89 3.35

OTHER LENGTHS IN STOCK up to 4x16

LET US FILL YOUR REMODELING NEEDS

Hours: 8-5 Mon. - Fri. 8-12 Sat. PHONE 937-0478 • 421-1170

THERE'S MORE TO CHRISTMAS AT CROWLEY'S



PERMANENT WAVE

\$11.95

*Haircut, extra Regularly \$20

Enjoy a new do, a new you, for the holidays. Your BankAmericard or Master Charge does it!

Call or come in for appointment:
Beauty Salon, Second Level
476-6300 lines 35, 36

LIVONIA MALL 7 Mile & Middlebelt

Watch us set your stone, while you wait.

Fine Diamond Jewelry

Remount Specialists

Stones & Mountings in stock

Precious & Semi-Precious Stones

BELCZAK

DIAMOND SETTERS

15271 Farmington

427-3640

GO FOR LOW WITH

Bi-Lo DISCOUNT PRICES

ROASTRITE YOUNG HEN TURKEY
38¢
10-14 LB

WATER ADDED
Shank Portion Smoked Ham..... **66¢** LB

GRADE A BUILT IN THERMOMETER 18-LB & UP
Wishbone Turkey..... **43¢** LB

SWIFT'S 18-LB & UP
Butterball Turkey..... **48¢** LB

PLUMP, FRESH
Mixed Fryer Parts..... **29¢** LB

SERVE 'N SAVE
Sliced Bacon..... **79¢** LB

VALUABLE COUPON

With this coupon and \$5.00 or more additional purchase (excluding beer, wine & cigarettes)

STA FLO SPRAY STARCH
1-PT 6-OZ CAN **43¢** LIMIT ONE

Good at Bi-Lo Food Stores Tues. Dec. 12 thru Mon. Dec. 18
Subject to applicable state & local sales tax. Limit one coupon per family.

SUNSHINE CHEEZ-IT **CRACKERS**
3 10-OZ WT PKGS. **1**

TATER BOY SHOESTRING **POTATOES**
5 1 1/4-LB PKGS. **1**

LYKES **POTTED MEAT**
8 3 1/4-OZ WT CANS **1**

SNO CROP **VEGETABLES**
35¢ 1-LB 4-OZ PKG

BI-LO SMALL OR LARGE CURD **COTTAGE CHEESE**
33¢ 1-LB CTN

WE REDEEM
FEDERAL FOOD STAMPS

Crisco
IT'S DIGESTIBLE
FINEST VEGETABLE SHORTENING

Salada
FINEST ORANGE PEKOE BLEND
TEA BAGS

VALUABLE COUPON

With this coupon and \$5.00 or more additional purchase (excluding beer, wine & cigarettes)

JIFFY CORN MUFFIN MIX
8 1/2-OZ WT PKG **8¢** LIMIT FOUR

Good at Bi-Lo Food Stores Tues. Dec. 12 thru Mon. Dec. 18
Subject to applicable state & local sales tax. Limit one coupon per family.

VALUABLE COUPON

With this coupon and \$5.00 or more additional purchase (excluding beer, wine & cigarettes)

GLAD SANDWICH BAGS
150-CT PKG **43¢** LIMIT ONE

Good at Bi-Lo Food Stores Tues. Dec. 12 thru Mon. Dec. 18
Subject to applicable state & local sales tax. Limit one coupon per family.

VALUABLE COUPON

With this coupon and \$5.00 or more additional purchase (excluding beer, wine & cigarettes)

CRISCO OIL OR SHORTENING
YOUR CHOICE **68¢** LIMIT ONE

Good at Bi-Lo Food Stores Tues. Dec. 12 thru Mon. Dec. 18
Subject to applicable state & local sales tax. Limit one coupon per family.

VALUABLE COUPON

With this coupon and \$5.00 or more additional purchase (excluding beer, wine & cigarettes)

SALADA TEA BAGS
100-CT PKG **59¢** LIMIT ONE

Good at Bi-Lo Food Stores Tues. Dec. 12 thru Mon. Dec. 18
Subject to applicable state & local sales tax. Limit one coupon per family.

VALUABLE COUPON

With this coupon and \$5.00 or more additional purchase (excluding beer, wine & cigarettes)

VILLAGE BAKERY WHITE BREAD
3 1-LB LOAVES **85¢** LIMIT THREE

Good at Bi-Lo Food Stores Tues. Dec. 12 thru Mon. Dec. 18
Subject to applicable state & local sales tax. Limit one coupon per family.

U.S. FANCY 125 SIZE

RED or GOLDEN DELICIOUS APPLES

12 FOR 99¢

DIAMOND BRAND 210 SIZE-ZIPPER SKIN

Walnut Meats 97¢ **Tangerines 24 FOR 89¢**

1-LB BAG

We reserve the right to limit quantities. Prices and items effective Tues. Dec. 12 thru Mon. Dec. 18. None sold to dealers.

ALL BI-LO STORES

NOW OPEN

Mon. Thru Thur. Fri. & Sat.

8 TO 10 A.M. 8 TO 11 P.M.

OPEN SUNDAY 10 A.M. to 7 P.M.

Pudding Is Traditional But Light

"Hurrah for the fun,
"Is the pudding done?"
"Hurrah for the Christmas
Pie."

By ELLY

The traditional steamed pudding served at the end of sumptuous holiday meals is often so rich and heavy it goes uneaten.

Here is a brand new recipe for a pudding filled with fruit, spices and nuts and flavored with brandy. It is baked in the oven and is much lighter than the steamed version. It can be prepared several days in advance and heated up just before serving with a creamy brandy sauce.

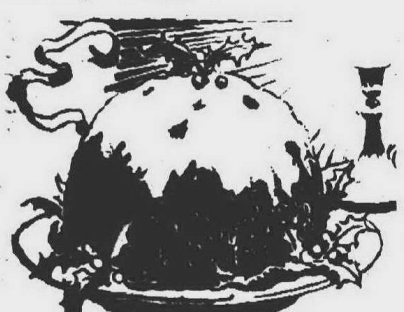

HOLIDAY BRANDY PUDDING

- 3 c. mixed candied fruits
- 3/4 c. brandy
- 2 1/2 c. all-purpose flour
- 1 t. baking powder
- 1 t. salt
- 1/2 t. each, cinnamon, nutmeg and allspice
- 1/2 c. shortening
- 3/4 c. sugar
- 2 eggs
- 1/2 c. golden molasses
- 1 c. finely chopped apple
- 1 c. soft bread crumbs
- 2 c. chopped walnuts

Combine candied fruits and brandy. Cover and let stand four or five hours or overnight. Stir several times to distribute the brandy. Sift flour with baking powder, salt and spices. Beat shortening, sugar and eggs together well. Add candied fruits and brandy, molasses, apple, crumbs and walnuts. Stir in dry ingredients just until well blended. Turn into a well-greased, well-floured, two-quart ring mold. Cover top with foil, pressing around outer edge of pan to seal. Bake below oven center in moderately slow oven, (325 degrees F.) one hour and 40 minutes, or until a pick inserted in center of pudding comes out clean. Remove from oven, let stand 10 minutes, then turn out onto serving plate. Serve warm with creamy brandy sauce.

CREAMY BRANDY SAUCE

Measure 1 1/2 cups sugar, 3/4 cup butter or margarine, one cup whipping cream into heavy saucepan. Bring to boil, stirring now and then. Remove from heat and slowly add 1/4 cup brandy. Stir in one teaspoon grated lemon peel and one tablespoon lemon juice. Serve warm or cool. Makes about three cups.

STEAMED GRAHAM PUDDING

- 1 1/2 c. flour
- 1 c. graham flour
- 1/2 t. salt
- 1 t. soda
- 1 t. baking powder
- 1 t. cinnamon
- 1/4 t. cloves
- 1/2 c. pecans, broken
- 1/2 c. dates, chopped
- 1 c. molasses
- 3/4 c. buttermilk
- 1 egg
- 4 T. melted butter

Sift all dry ingredients together, add dates and nuts, stirring well. Add remaining ingredients. Pour into greased mold, cover and steam for three hours. Serve with hard sauce.

HARD SAUCE

- 1 c. confectioner's sugar
 - 1/3 c. butter
 - 1/2 t. flavoring (vanilla)
- Cream butter until very light. Add sugar very slowly, beating until light and creamy. Add flavoring and beat again. Grate nutmeg and a little orange peel over the top.

OLD-FASHIONED SUET PUDDING

- 1 c. suet, chopped
 - 1 c. molasses
 - 1 c. cold water
 - 1 c. raisins or chopped figs
 - 2 1/2 c. flour
 - 1 t. salt
 - 1 t. soda
 - 1 t. cinnamon
 - 1/2 t. allspice
 - 1/4 t. cloves
 - 1/4 t. nutmeg
 - 4 t. baking powder
- Mix together suet, molasses, water and fruit. Sift dry ingredients and add first mixture, stirring well. Pour into a greased mold and cover. Steam three hours or pour into 12 individual molds and steam one hour. Serve with hard sauce.

DISCOUNT PRICES



STORE HOURS
MOST KROGER STORES NOW
OPEN MON. THRU SAT.
8 A.M. TO 11 P.M.
SUNDAY
10 A.M. TO 5 P.M.

plus **TOP VALUE STAMPS!**

XTRA low sale price
U.S. GOV'T GRADED CHOICE
ROUND STEAK
99¢
LB
SOLD AS STEAK ONLY!

SERVE N SAVE
SLICED BACON
LB **79¢**

CHRISTMAS TURKEYS
U.S. GOV'T INSP. ROASTRITE 10-14 LB.
Roastrite LB **38¢**
Hen Turkeys LB **38¢**
U.S. GRADE A WISHBONE WITH THERMOMETER
18-22 LB AVG. **43¢**
SWIFT'S 18-22 LB
Butterball LB **48¢**
Turkeys LB **48¢**

XTRA low sale price
HYGRADE OLDE VIRGINIE-PESCHKE
SEMI-BONELESS
WHOLE HAM
79¢
WATER ADDED
LB



You Asked For It...
Kroger's Got It!
FRESH, TENDER BEEF.
TRIPLE-TRIM.
DISCOUNT PRICES.
TOTAL SATISFACTION GUARANTEE.

U.S. GOV'T GRADED CHOICE BONELESS
Sirloin Tip or Rump Roast **1.39**
LB

U.S. GOV'T GRADED CHOICE BONELESS
Boston Roll Roast..... **\$1.39**
LB

U.S. GOV'T GRADED CHOICE BONELESS
Delmonico Steak..... **\$2.69**
LB

DELICIOUS
Agar Canned Ham... 8 LB **\$7.99**
CAN

TASTY
Hormel Canned Ham.. 8 LB **\$9.79**
CAN

ECKRICH
Smoked Sausage **1.29**
LB

ECKRICH BEEF
Smorgas Pak 12 oz **1.35**
Pkg

Xtra coupon special
FREE! **SAVE 39¢**
KROGER HAMBURGER MAGIC
WITH THE PURCHASE OF
5-LB PKG. COUNTRY CLUB ALL BEEF HAMBURGER
18D Mon. Dec. 11 thru Sun. Dec. 17 at Kroger in Wayne, Macomb, Oakland, Washington, Livingston & St. Clair counties. Subject to applicable state & local sales tax. Limit one coupon per family.

Xtra coupon special
With this coupon and \$5 additional purchase (excluding beer, wine, & cigarettes)
SAVE 10¢
KROGER FLOUR
5 LB BAG **35¢** **LIMIT ONE**
18D Mon. Dec. 11 thru Sun. Dec. 17 at Kroger in Wayne, Macomb, Oakland, Washington, Livingston & St. Clair counties. Subject to applicable state & local sales tax. Limit one coupon per family.

Xtra coupon special
With this coupon and \$5 additional purchase (excluding beer, wine, & cigarettes)
SAVE 29¢
BRISK
SALADA TEA BAGS
100-CT PKG **59¢** **LIMIT ONE**
18D Mon. Dec. 11 thru Sun. Dec. 17 at Kroger in Wayne, Macomb, Oakland, Washington, Livingston & St. Clair counties. Subject to applicable state & local sales tax. Limit one coupon per family.

Xtra coupon special
With this coupon and \$5 additional purchase (excluding beer, wine, & cigarettes)
SAVE UP TO 42¢
FROZEN
DOWNYFLAKE PANCAKES
10 1/2-OZ WT PKG **19¢** **LIMIT THREE**
18D Mon. Dec. 11 thru Sun. Dec. 17 at Kroger in Wayne, Macomb, Oakland, Washington, Livingston & St. Clair counties. Subject to applicable state & local sales tax. Limit one coupon per family.

KROGER
Ice Cream..... **77¢**
1/2 GAL CTN

KROGER
Brown N Serve Rolls..... **89¢**
12-CT PKGS

KROGER
Whipping Cream..... **22¢**
1/2 PINT CTN

KROGER 6% BUTTERFAT
Egg Nog..... **89¢**
1/2 GAL CTN

Xtra coupon special
With this coupon and \$5 additional purchase (excluding beer, wine, & cigarettes)
VILLAGE BAKERY
WHITE BREAD
3 1/2-LB LOAVES **85¢** **LIMIT THREE**
18D Mon. Dec. 11 thru Sun. Dec. 17 at Kroger in Wayne, Macomb, Oakland, Washington, Livingston & St. Clair counties. Subject to applicable state & local sales tax. Limit one coupon per family.

Xtra coupon special
With this coupon and \$5 additional purchase (excluding beer, wine, & cigarettes)
GLAD
SANDWICH BAGS
150-CT PKG **43¢** **LIMIT ONE**
18D Mon. Dec. 11 thru Sun. Dec. 17 at Kroger in Wayne, Macomb, Oakland, Washington, Livingston & St. Clair counties. Subject to applicable state & local sales tax. Limit one coupon per family.

Xtra coupon special
With this coupon and \$5 additional purchase (excluding beer, wine, & cigarettes)
STA FLO
SPRAY STARCH
1-PT 6-OZ CAN **43¢** **LIMIT ONE**
18D Mon. Dec. 11 thru Sun. Dec. 17 at Kroger in Wayne, Macomb, Oakland, Washington, Livingston & St. Clair counties. Subject to applicable state & local sales tax. Limit one coupon per family.

Xtra coupon special
With this coupon and \$5 additional purchase (excluding beer, wine, & cigarettes)
COLONIAL VILLAGE
CHOCOLATE CANDY
1-LB BAG **69¢** **LIMIT ONE**
18D Mon. Dec. 11 thru Sun. Dec. 17 at Kroger in Wayne, Macomb, Oakland, Washington, Livingston & St. Clair counties. Subject to applicable state & local sales tax. Limit one coupon per family.

Xtra coupon special
With this coupon and \$5 additional purchase (excluding beer, wine, & cigarettes)
CHUN KING
EGG ROLLS
6-OZ WT PKG **39¢** **LIMIT TWO**
18D Mon. Dec. 11 thru Sun. Dec. 17 at Kroger in Wayne, Macomb, Oakland, Washington, Livingston & St. Clair counties. Subject to applicable state & local sales tax. Limit one coupon per family.

Xtra coupon special
With this coupon and \$5 additional purchase (excluding beer, wine, & cigarettes)
30¢ OFF
WITH PURCHASE OF
GOLD CREST ASSORTED
4-LB BOX
CHOCOLATE CANDY
18D Mon. Dec. 11 thru Sun. Dec. 17 at Kroger in Wayne, Macomb, Oakland, Washington, Livingston & St. Clair counties. Subject to applicable state & local sales tax. Limit one coupon per family.

WE REDEEM
FEDERAL FOOD STAMPS
We Redeem Federal Food Stamps

Check and Compare!
XTRA LOW EVERYDAY DISCOUNT PRICES

ORDER YOUR FRUIT BASKETS NOW!

ADVANCE ORDER - FRUIT BASKETS

We'll have 8 packs to choose from, ranging in retail from \$3.99 to \$9.99. Place your advance order today for the pack of your choice.

I would like _____ Fruit Baskets at \$ _____

I would like _____ Fruit Bowls at \$ _____

I would like my fruit gift units to be ready on _____, 1972, by _____ o'clock.

name _____

address _____

telephone no. _____

SUNRISE FRESH FRUITS & VEGETABLES

DIAMOND BRAND WALNUT MEATS
1-LB PKG **97¢**

U.S. FCY 125 SIZE RED OR GOLDEN DELICIOUS APPLES
12 FOR **99¢**

WISCONSIN Russet Potatoes 20 LB BAG **\$1.29**

SALAD SIZE Red Ripe Tomatoes 3 LBS **89¢**

DIAMOND BRAND Large Walnuts 1-LB BAG **59¢**

We reserve the right to limit quantities. Prices and items effective at Kroger in Wayne, Macomb, Oakland, Washington, Livingston & St. Clair Counties Mon., Dec. 11 thru Sun., Dec. 17. None sold to dealers. Copyright 1972. The Kroger Co.

Christmas Gifts To Please The Gardener

By BETTY FRANKEL
Special Writer

Are you looking for the perfect gift for a friend or relative with a green thumb?

How about some garden tools or equipment, a good book on gardening, or a beautiful and unusual house plant. Unfortunately it is not too

easy to find good gardening equipment at this season. Many of the nurseries have closed up for the season, and others are filled with Christmas greens and tinsel

and the gardening things and growing plants have been displaced. However, some stores have kept a small stock on hand.

are designed to go atop a pole. Don't forget to include a supply of birdseed, too. Plain sunflower seeds are great.

or some trailing philodendron and you have it made.

It might not be a bad idea to include a bracket for suspending it, too.

There are quite a few books on general gardening now available. One of the very best is an old favorite called "Americas Garden Book" by Bush - Brown (Scribner). Another good one is "Wyman's Gardening Encyclopedia" (Macmillan). Among the most attractive garden books to be found are the volumes in the Time - Life garden encyclopedia. They are well written and liberally illustrated with luscious full color pictures, and include many clear drawings, too.

Each deals with a separate topic and is complete in itself. One would make a nice gift, but the whole set would be really great. Volumes include Roses, Lawns and Ground Covers, Trees, Evergreens, Landscaping, and others. They are a good buy at \$6.95.

NOW FOR THE books. They come in all kinds and sizes, including many nice paperbacks that make good "stocking stuffers." Among the paperbacks look for "Greenhouse Gardening for Fun" by Clare Blake, published by W.M. Morrow; "The Joy of Geraniums" and "African Violets" by Helen Van Pelt Wilson (Scribner), and "The After - Dinner Gardening Book" by Richard Langer (Collier) which gives information about raising house plants from seeds, pits, and other parts of plants that are normally discarded in meal preparation.

For the specialists there are books on roses, and on growing plants under lights, and on organic gardening. There are books on landscaping, and books on plant names and the history of plants, or books about other peoples gardens. The latter includes "The Gift of a Garden" by Beverly Nichols, which is a condensation of three famous English garden books.

WATERING CANS, either the big utilitarian kinds to use outdoors, or smaller decorative ones for indoor plants, are another possibility. They can be presented with a bouquet of cut flowers or a pretty little plant tucked into the top opening.

Pots are another possibility, and these, too, run the gamut. They can be small and simple and inexpensive, or they can be large and impressive. A good-sized decorative pot is nice to have to slip flowering plants into. Choose a size that will accommodate a seven inch diameter pot which is the size that azaleas, mums and poinsettias often come in.

There are beautiful Japanese porcelain pots available, or shiny brass ones, as well as handsome pottery. A ceramic pot crafted by one of the artists in the area would be especially nice.

There is a real vogue for hanging pots, and a pot equipped with chains or cords for suspension could make a real hit. These, too, come in all kinds from the simple red clay type to handmade pottery in bizarre shapes. Tuck in a fern

If you are looking for something really special for the gardener - and good for the environment, too, a "shredder - bagger" may be the answer. This is a machine that grinds up leaves, twigs, grass clippings, and other garden debris so it is compact for disposal, or even better is in perfect condition for the compost pile. They are available for less than \$200.

If you want an even more impressive gift to go under the tree, you might put a red ribbon on a rototiller. Even a new stainless steel trowel would be welcome. Or a new very lightweight, easy to handle portable sprayer for the rose buff.

If the gardener is a bird - watcher, too, how about a birdfeeder. They come in all styles from cute and coy to rough and rustic, and include ones that look like barns, A-frame chalets, and even satellites. The latter are supposed to be squirrel proof. Some are to hang and others

Beginners Can Make Christmas Wreaths

EAST LANSING If the price tag on that lovely evergreen wreath has dampened your Christmas spirit a bit, consider making your own, suggests J. Lee Taylor, Michigan State University horticulture specialist.

With a minimum of equipment and a little practice, you can turn out beautiful wreaths suitable for either indoor or outdoor decorating.

For the foundation of a small wreath, a coathanger shaped into a circle or a plastic foam frame is satisfactory. For a larger, heavier wreath, Taylor recommends a length of number-9 wire bent into a circle.

The size of the evergreen sprays wired to the frame is determined by the size of the finished wreath. For a wreath about 14 inches in diameter,

four-to-six inch sprays are recommended. Smaller wreaths require shorter pieces, while larger ones can use sprays up to 12 inches long.

The sprays are bound to the frame with one continuous strand of florist wire. Fasten the wire securely to the frame first, Taylor advises, and then tightly bind the greens onto it with three or four turns of wire, lapping the bushy part of each spray over the wired ends of the preceding one so that none of the wiring is visible.

BEGINNERS usually find it easier to point all the sprays in the same direction, Taylor notes, but you can also point half one way and half the other. Or you may make the wreath thicker at the bottom.

If your wreath will be placed against a wall or a door where the back will not show, you need to bind greens on only one side of the frame. For a wreath that will hang in a window or on a glass door where both sides will be visible, add one or two sprays to the back of the frame at the same time the greens are bound onto the front.

The finished circle of greenery may be decorated with cones - natural, shellacked, or painted - bells, tiny gift-wrapped boxes, colored ribbons, glass or plastic Christmas-tree ornaments, gourds, nuts and berries, even fresh fruit.

Remember that materials on a wreath used outdoors must be waterproof, Taylor adds.

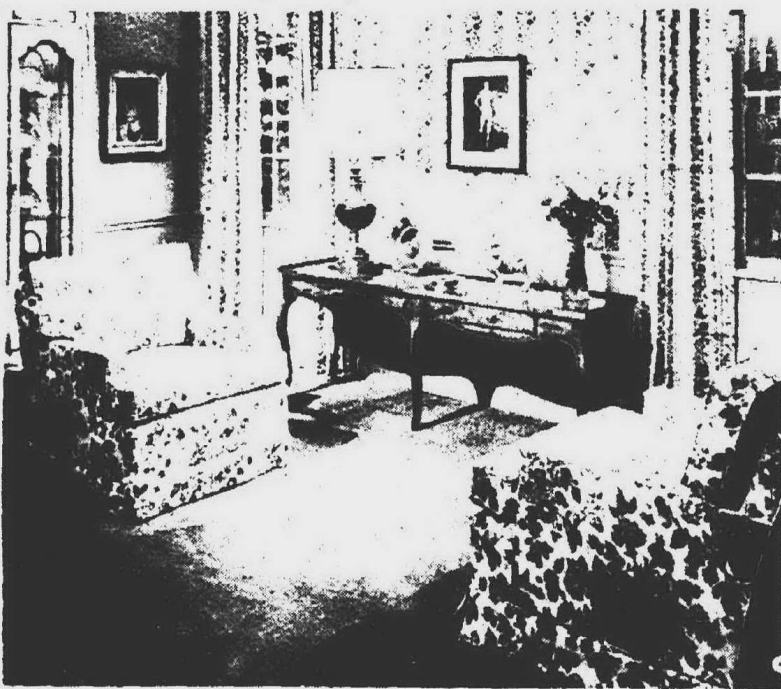

ELEGANT AURA - Coordinating cotton fabrics set the tone for this room that has an aura of refined elegance. Waverly's Salisbury fabric in a large floral bouquet pattern of blue and gold appears as slipcovers on twin chairs. A coordinating floral stripe graces the windows and covers the wall above the dado. Traditional furniture and accessories round out the decor. Both fabrics have a Scotchgard finish.

Jerusalem Cherry For Christmas

EAST LANSING Are you looking for a Christmas plant? Why not choose one that bears its own holiday decorations?

The Jerusalem Cherry with its round, red fruit will add a bit of living color to your holidays.

To keep the fruit on the plant as long as possible, Michigan State University horticulturists advise giving it bright sunlight and cool temperatures (45-55 degrees at night). Water the plant thoroughly; both leaves and fruit will drop off if the plant wilts.

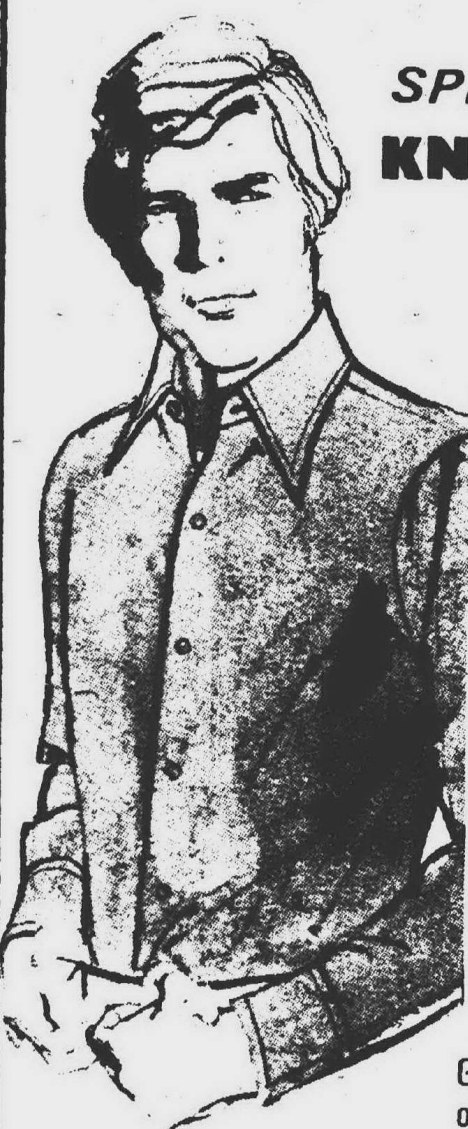

SPECIAL KNIT SHIRTS
(famous maker)

Reg. \$10

NOW \$7.99

We have shirts to size 20

VELOUR BATHROBES
(famous maker)

ALL SIZES
Reg. \$16

NOW \$12.95

Gift Certificates offered for custom made suits

"We guarantee a satisfied fit."

ALLIE BROS.
CUSTOM TAILORS

20331 MIDDLEBELT, LIVONIA
Just South of Eight Mile
477-4434

NEW HOLIDAY HOURS: OPEN MON.-SAT. 9-9 SUN. 10-5



World's
Biggest Toy
Selection

GEOFFREY GIRAFFE

TOYS "R" US!
the Children's Bargain Town

SAVE THIS AD!
Prices will be no higher
Thru Dec. 25th.

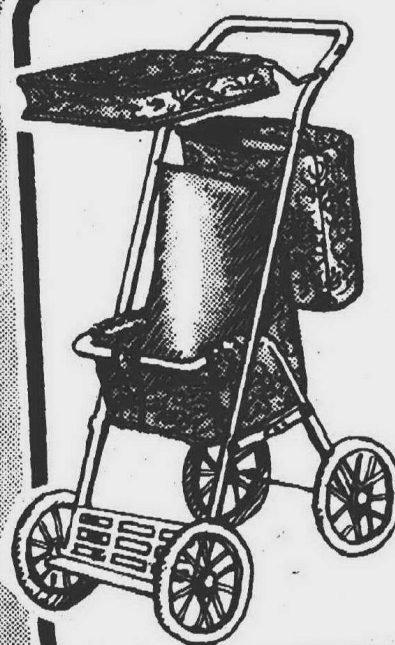

WELSH
FOLDING DOLL STROLLER

EVERYDAY LOW PRICE **\$4.99**

Tubular construction. Floral print on heavy grade vinyl. Comes with 6" wheels, flip-over canopy, shopping bag and moulded foot rest.

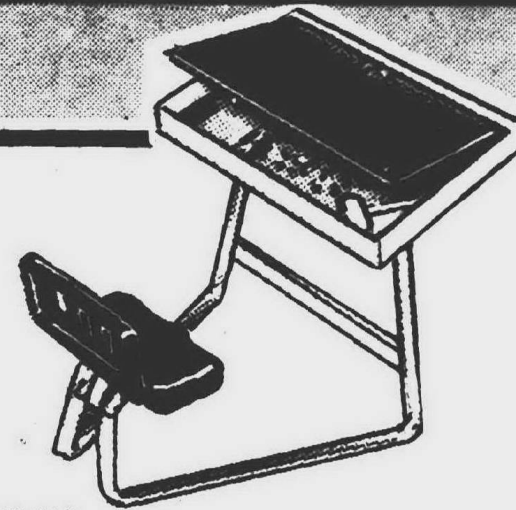

SCHWAB
PLAY DESK

EVERYDAY LOW PRICE **\$5.97**

Sit down, be comfortable and have fun. Peg bench and blackboard combination with pegs, mallet, chalk and eraser.

NOTHING
EVER SOLD
AT LIST
PRICE



COLECO
PRINCESS PLAYTIME DOLL PRAM

EVERYDAY LOW PRICE **\$9.97**

Red-Orange molded body with plaid hood. Chrome steel frame and 7" wheels. Comes with a matching plaid carrying bag on handle (not shown).

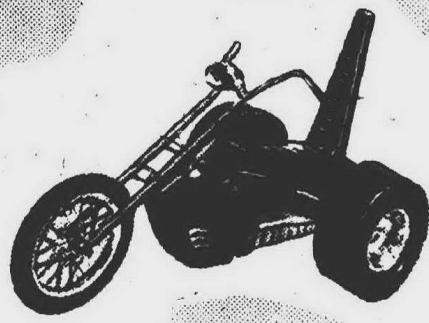

COX
Gas Powered CHOPPER

Everyday Low Price **\$13.87**

Easy to start engine. Control throttle lets you set it for fast or slow. Rugged diecast frame.

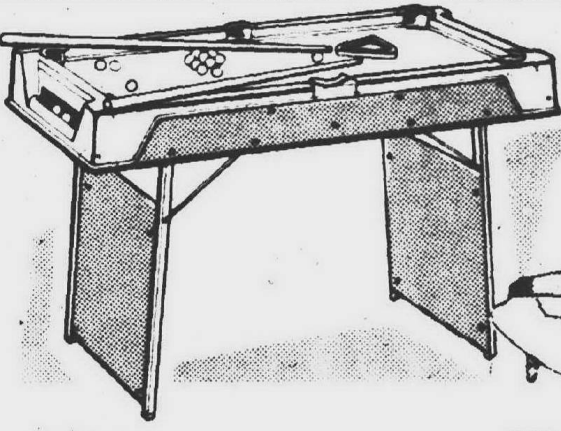

PRESSMAN
60" POOL TABLE

EVERYDAY LOW PRICE **\$36.87**

A highly styled pool table. 60"x30". Legs fold for easy storage. 42" cue sticks and 1 1/2" seamless balls.

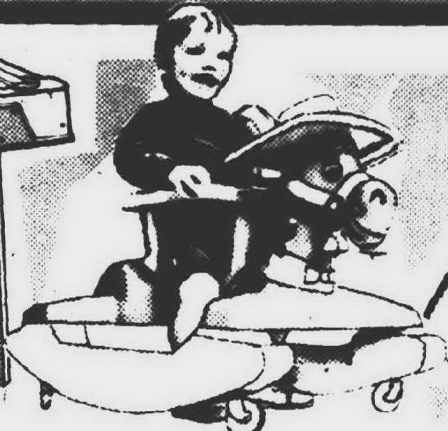

REMCO
SAFE-T-SEAT PONY PAL

Everyday Low Price **\$14.87**

It's a walker, rocker and an activity learning toy! Sturdy construction. Non-toxic colors. Comes with pony bells & tray.

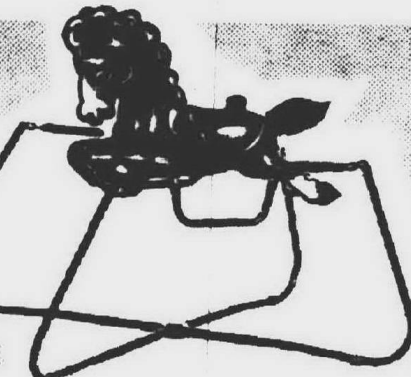

BLAZON
TROOPER'S Riding Horse

EVERYDAY LOW PRICE **\$10.97**

Easy to mount-safe to ride. Just right for the young rider. Sturdy frame with coil springs.

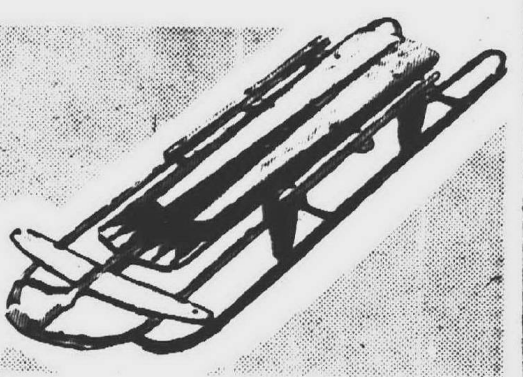

GARTON
41" SLED

EVERYDAY LOW PRICE **\$5.97**

Streamlined, easy steering and sturdy. Safety runners. Waterproof veneer finish. Made of sturdy Canadian Maple with steel construction.



ROTODYNE
FROG TOY CHEST

EVERYDAY LOW PRICE **\$9.97**

Made of high impact plastic. A delight for any youngster to put his toys into.

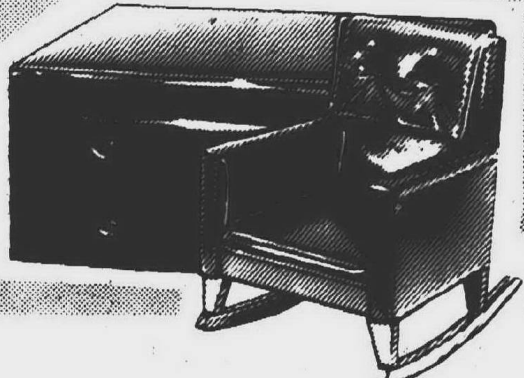

REIDER
TOY CHEST or Matching ROCKER

TOY CHEST **\$13.96** ROCKER **\$14.96**

Sturdy wood construction. Heavy padding. Black vinyl with walnut trim.

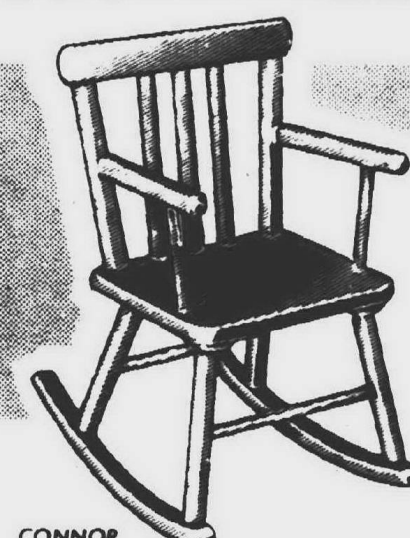

CONNOR
ARMCHAIR ROCKER

EVERYDAY LOW PRICE **\$8.97**

Made from the finest hardwood. Finished to gleaming perfection. Built to give good service and enjoyment. 21" high.



KIDDIE KROME
TABLE AND CHAIR SET

EVERYDAY LOW PRICE **\$24.94**

Table has wood grain finish. Four chairs have wet-look vinyl seats with tubular construction.

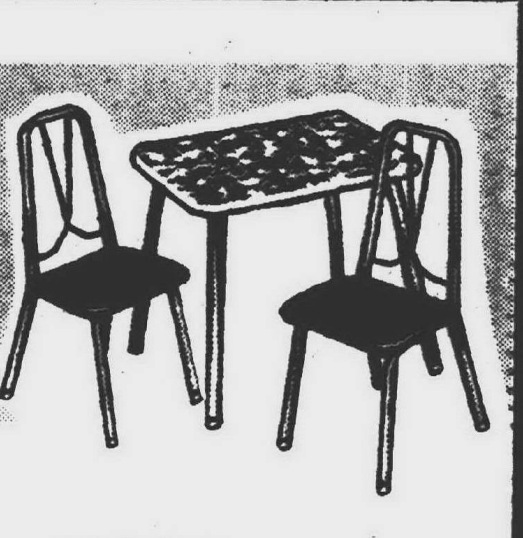

MODERN CRAFT
TABLE AND CHAIRS

EVERYDAY LOW PRICE **\$9.97**

18"x24" blue green tempo wet look vinyl top with two upholstered chairs in solid blue vinyl.

29150 W. 7 MILE RD.
7 Mile at Middlebelt
LIVONIA

27000 TELEGRAPH RD.
12 Mile and Telegraph
SOUTHFIELD

32700 JOHN R
John R and 14 Mile Rd.
MADISON HTS.

14333 EUREKA RD.
Eureka at Trenton
SOUTHGATE

OPEN MON. THRU SAT. 9:30 A.M. - 10:00 P.M. SUN. 10 A.M. - 8:00 P.M.

OPEN DAILY 'TIL 9:30 P.M. - OPEN SUNDAYS 12 - 5

**Love is a Kinney Gift Certificate
It's always the Right Gift!**



Publishers of: The Farmington Enterprise & Observer, Garden City Observer, Livonia Observer, Plymouth Mail & Observer, Redford Observer, Southfield News & Observer, and Westland Observer

OBSEKVER NEWSPAPERS * DECEMBER 9, 1972

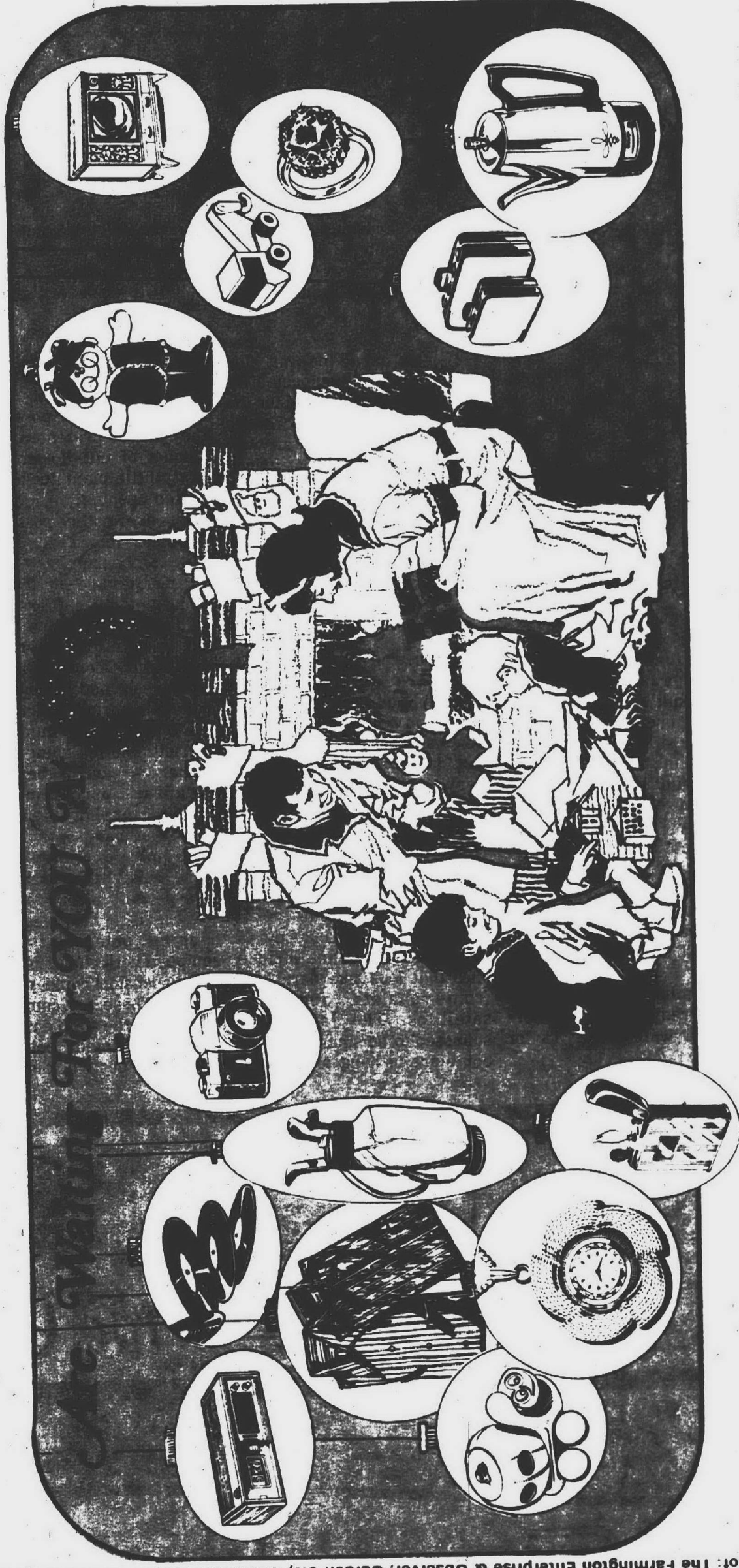

100% Burmese

PLYMOUTH ROAD at MIDDLEBELT - LIVONIA

KRESGE'S

WED. - THURS. - FRI. - SAT. ONLY

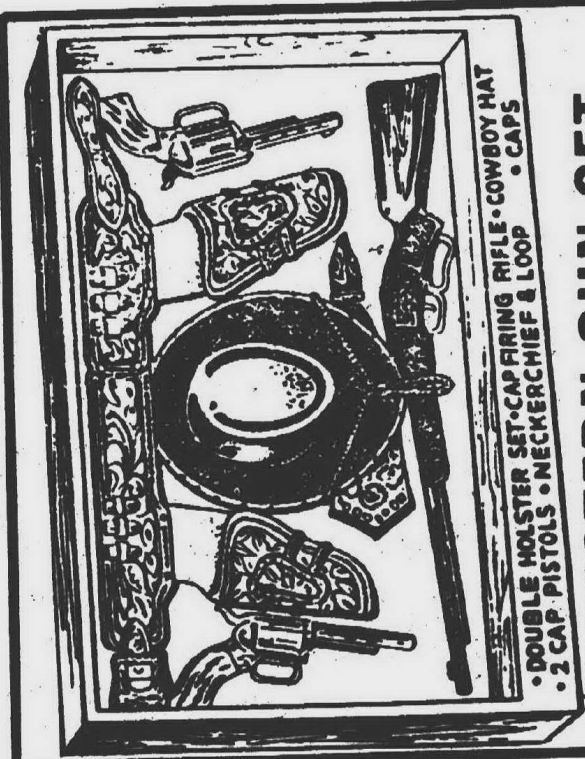
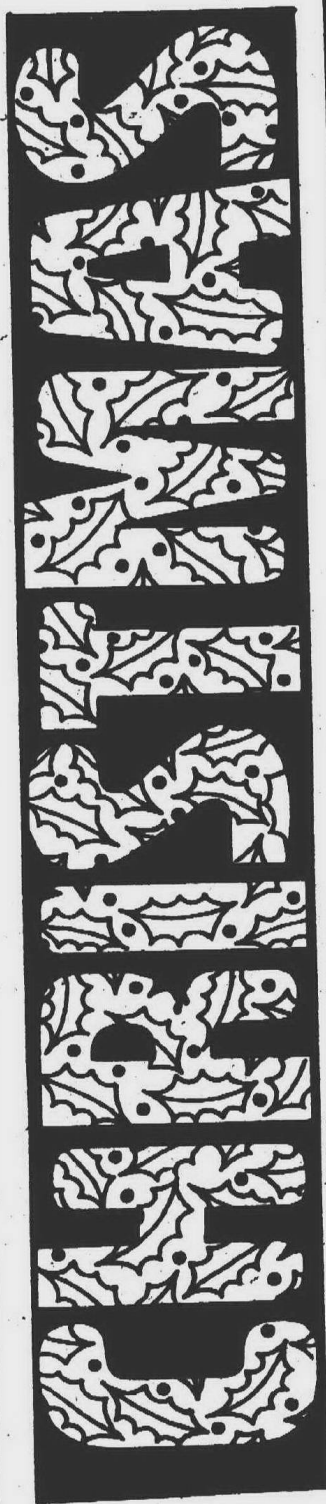

WESTERN GUN SET
Sale -- 4 Days
Caps, holster/guns
rifle, hat, kerchief.

5.88

BARGAINS

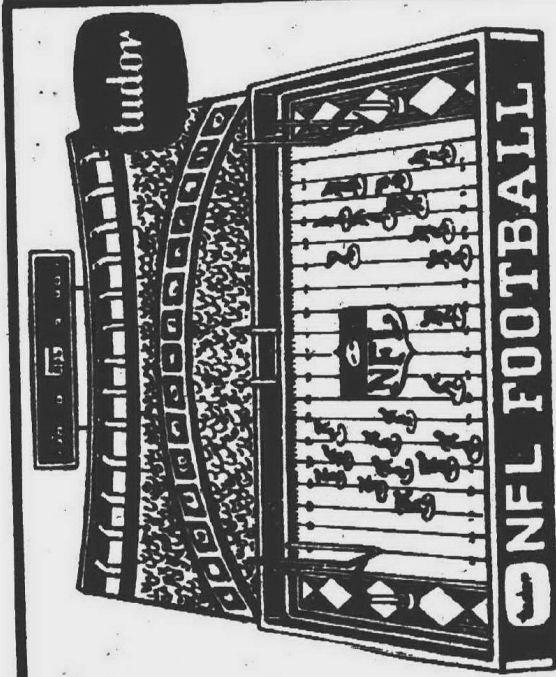

NFL FOOTBALL
ELECTRIC FOOTBALL
Sale - 3 Days
22 NFL moving players!
You control the play!

9.96



**THE CARDIGAN
WITH CLASS!**

Reg. 13.53
4 Days
\$11

Orlon® acrylic button-front style
with two-tone or solid color
suede trims. Handsome solids!
S-M-L-XL.
DuPont T.M.

CHRISTMAS WREATHS

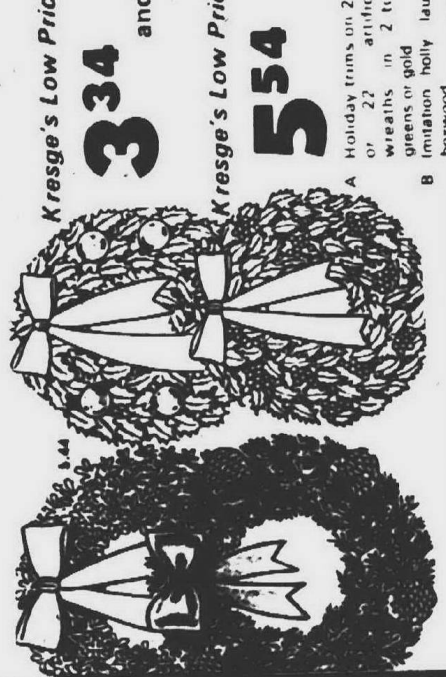

Kresge's Low Price
3.34
and
Kresge's Low Price
5.54

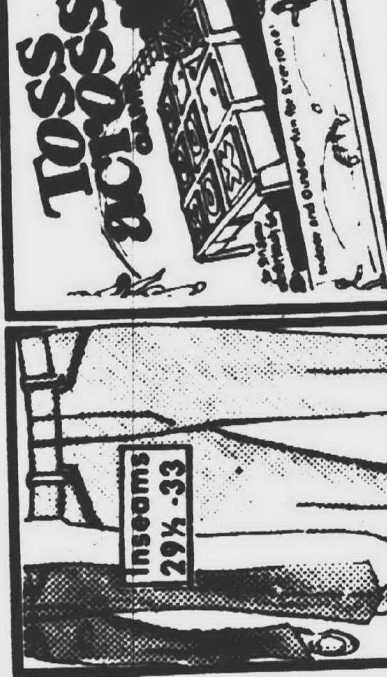

SLACKS
Reg. 8.96
Men's polyester
flares. 29-42.

5.94



Toss Across
FOR FAMILY FUN!
Kresge's Low Price
8.88

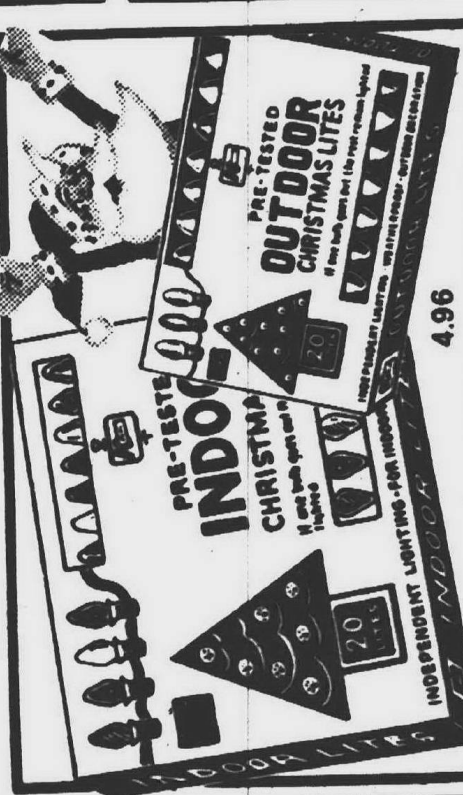

20 INDOOR CHRISTMAS TRIM LITES
20 multi-color C7 1/2
bulbs. Each burns inde-
pendently. Handy clip-
on sockets.
Set of 20 C8 1/2 Outdoor
Lites* 4.96
*UL Approved

3.56 SET



50 INDOOR-OUTDOOR MINI LIGHTS
Brilliant colors for
house trim or trees.
Plug for additional
strings. Charge it!
50 Deluxe Indoor/Outdoor
Mini Lites\$2.83

2.57 SET

425-0690 WONDERLAND CENTER OPEN 12-5 SUNDAY

S. S. KRESGE COMPANY

SPECIAL PURCHASE

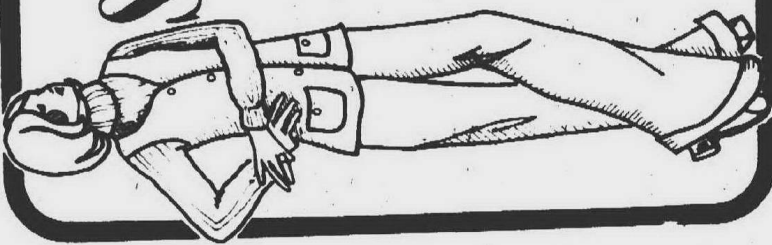

**2 Pc. Polyester Knit Vested
Suit for Ms Today...**
A wide range of
colors. Women's
sizes 5-15 and 6-16

\$24.00

Louis

EASTLAND &
WONDERLAND STORES

Open till 9 p.m. Weekdays,
12:00 - 5:00 Sunday
Use your Matter Charge or BankAmericard

Christmas Special

20% OFF
BOYS' AND GIRLS'

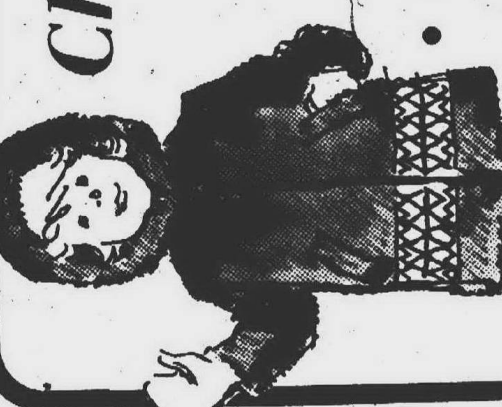

PRAMS • SNO SUITS
• SNOWMOBILERS • COATS • JACKETS
• COAT SETS

Sale Starts December 13th
CHILDREN'S fashion shops

WONDERLAND - LIVONIA - MACOMB
CENTER MALL

Holiday Special Sale!



Have treasured pictures
copied at this special price!

Fine 5x7 copy **\$3.95**
of any picture
in good condition

Our staff of experts will make a perfect
copy of your favorite old photo and return
your original unharmed. For time worn
photos, restoration charges are sale-priced,
too. Hurry! Sale ends January 6.

**MONMONT
WARD**

OUR 100TH ANNIVERSARY YEAR
Portrait Studio, Second Floor
427-1600



Complete
Selection
of...

GIFT BOOKS
for...
EVERYONE

**INCLUDING A
FULL LINE OF
CHILDREN'S BOOKS**

GOOD BOOKS are GREAT GIFTS

IN DOUBT? GIVE A GIFT CERTIFICATE!

WONDERLAND CENTER
425-8200

TEL-TWELVE MALL
353-4949

PONTIAC MALL
682-5920



**STARS
by NIGHT!**

\$9.99

from Mary Jane
The slipper you can't afford to be
seen without. For dinner, for
dancing, for gala parties -
Mary Jane's right for you.

A step beyond in
fashion and quality.

**MARY JANE
SHOES**



MONTGOMERY WARD
OUR 100TH ANNIVERSARY YEAR

COMPLETELY STOCKED

VISIT OUR MAGIC SHOP FOR DEMONSTRATION OF TRICKS YOU MAY BUY

FABULOUS TOY BUYS!

OUR LOW PRICES PROVE IT - LOOK - SEE FOR YOURSELF

MONROE & SNAKE SET
REG. 7.97
NOW 4.88

Monroe and Snake Hot Wheels enter finish line of the starting line. Snake goes 300" through the loop, down the straightaway and back to the start. Snake goes 300" through the loop, down the straightaway and back to the start. Snake goes 300" through the loop, down the straightaway and back to the start.

411 23005 M. Ship. Wt. 4 lbs.

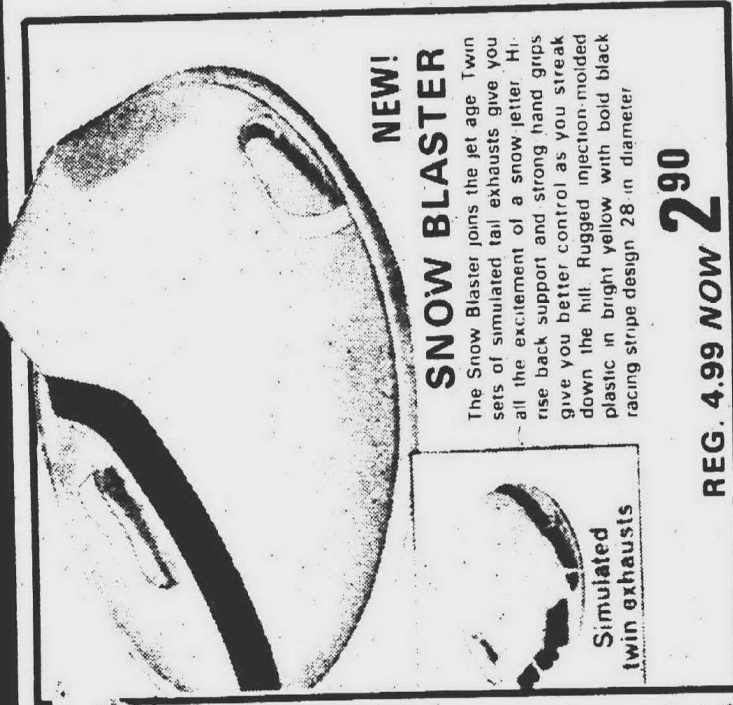

NEW! SNOW BLASTER
The Snow Blaster lets the get age. Twin simulated exhausts give you the excitement of a snow blaster. Give you better control and more fun. Plastic in bright yellow with bold black racing stripe design. 28" in diameter.
REG. 4.99 **NOW 2.90**

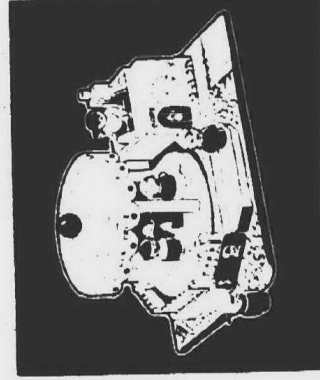

FABULOUS BUY! CAROUSEL
Music plays, carousel spins. Ages 2 to 6.
REG. 6.99 **NOW 4.88**

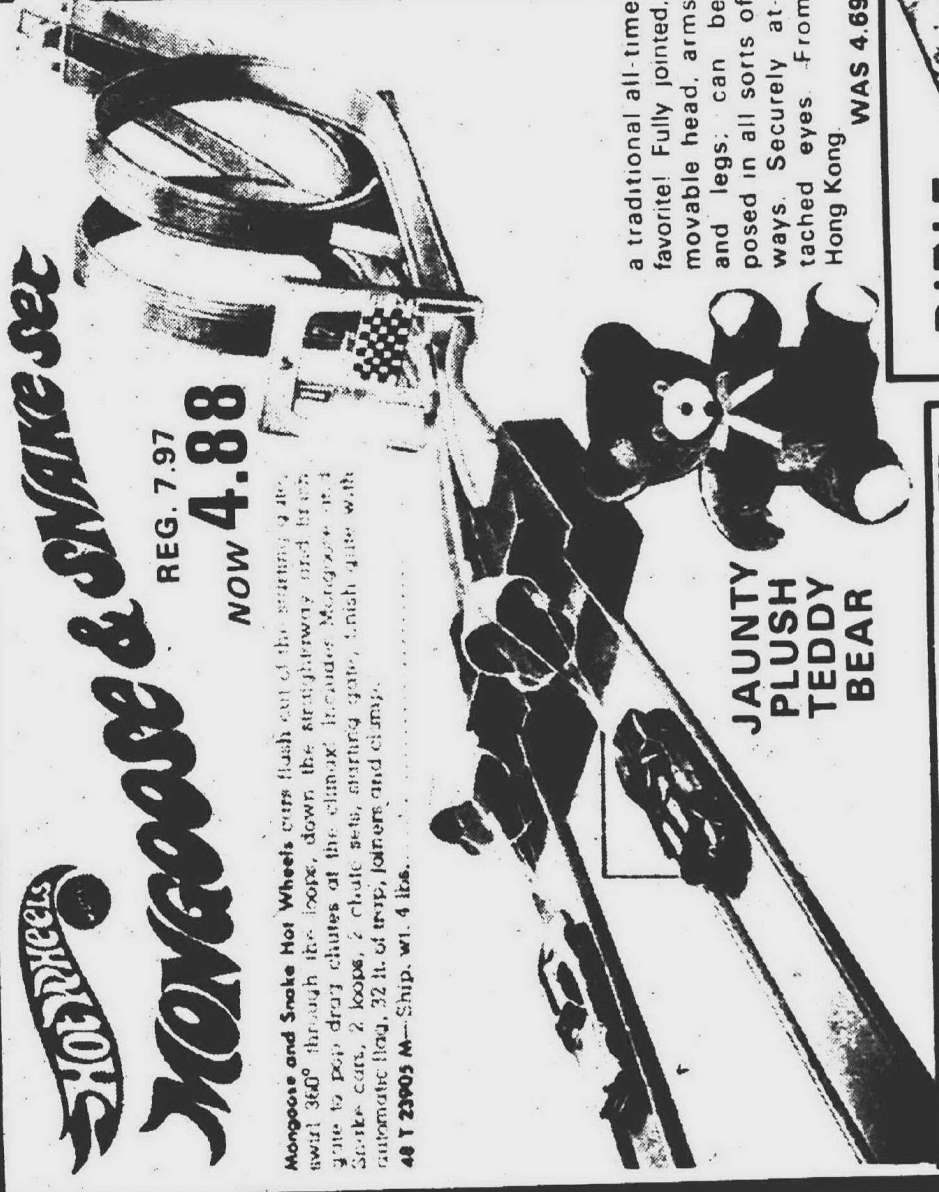

JAUNTY PLUSH TEDDY BEAR
a traditional all-time favorite! Fully jointed, modifiable head, arms and legs; can be posed in all sorts of ways. Securely attached eyes. From Hong Kong.
WAS 4.89
NOW 2.99

SOLID STATE PHONO... WITH PERSONALIZED CASE
The hottest look on the radio! This solid state phono forms its own rugged case when closed. Molded of high impact plastic. 2 1/2" x 1 1/2" x 1 1/2". Top mounted speaker, volume control on off switch. Rubber-tipped turntable has 4 speeds, all with records. Id removes to accommodate LP's. Permanent synthetic sapphire needle. All with high UL listed.



REG. 18.88
NOW 11.88



BIBLE GAME
WAS 3.99
NOW 1.97



WHIRL OUT GAME
WAS 3.88
NOW 1.97

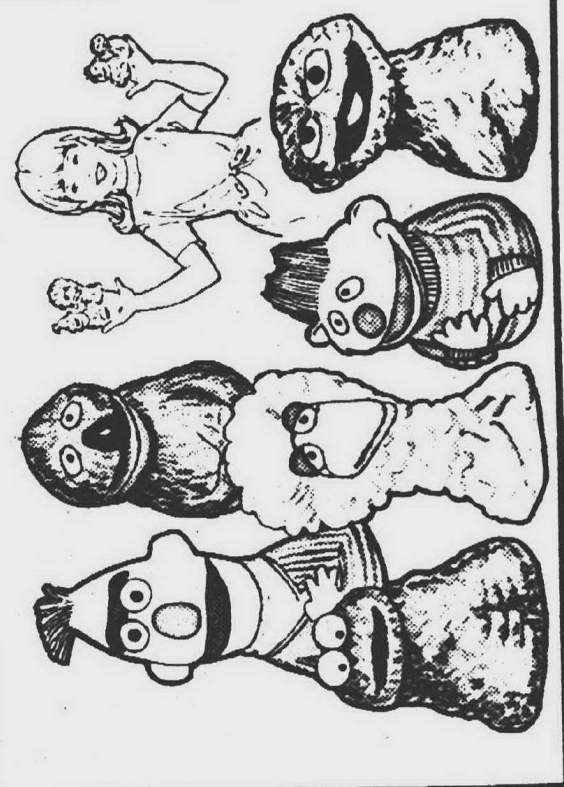

SESAME STREET FINGER PUPPETS GIVE HOURS OF FUN!
Authentically detailed puppets are astonishingly realistic. Get them all and put on skits!
REG. 99¢ EACH
NOW 66¢ EACH

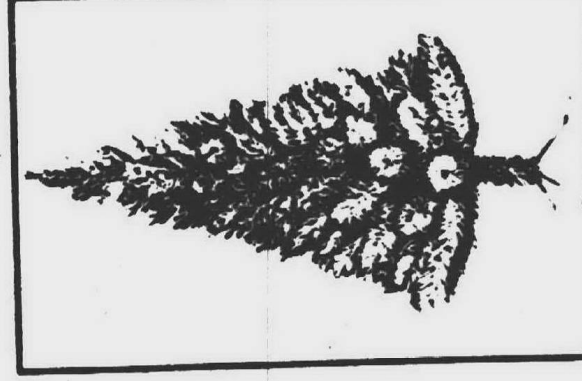

REG. 9.88 6-FT. TREE
Flame-retardant. Stand incl.
4.88

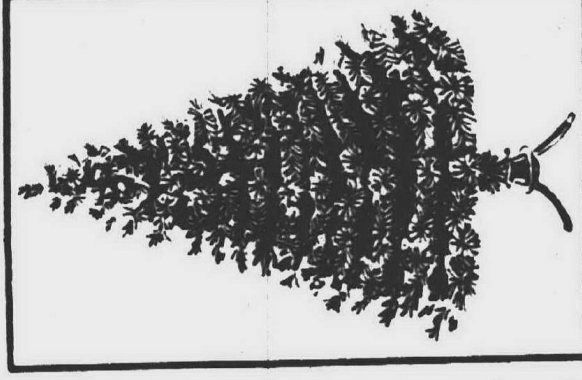

31.97 7-FOOT BLUE FIR TREE
Resists fire! WITH STAND
Has 183 cod- ed branches.
24.88

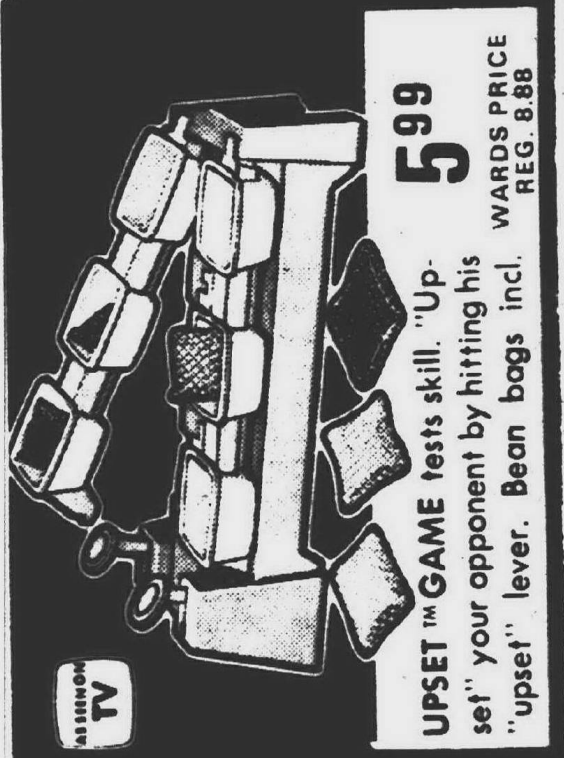

UPSET™ GAME tests skill. "Upset" your opponent by hitting his "upset" lever. Bean bags incl.
REG. 8.88
5.99

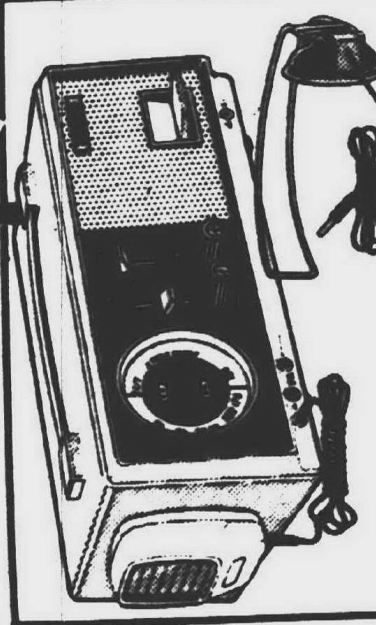

\$10 OFF BASE STATION COMMUNICATIONS CENTER
Transmits, and receives AM and all CB. Batteries extra.
REG. 39.99
29.99

your Christmas store

MONTGOMERY WARD

Gifts for the HOME

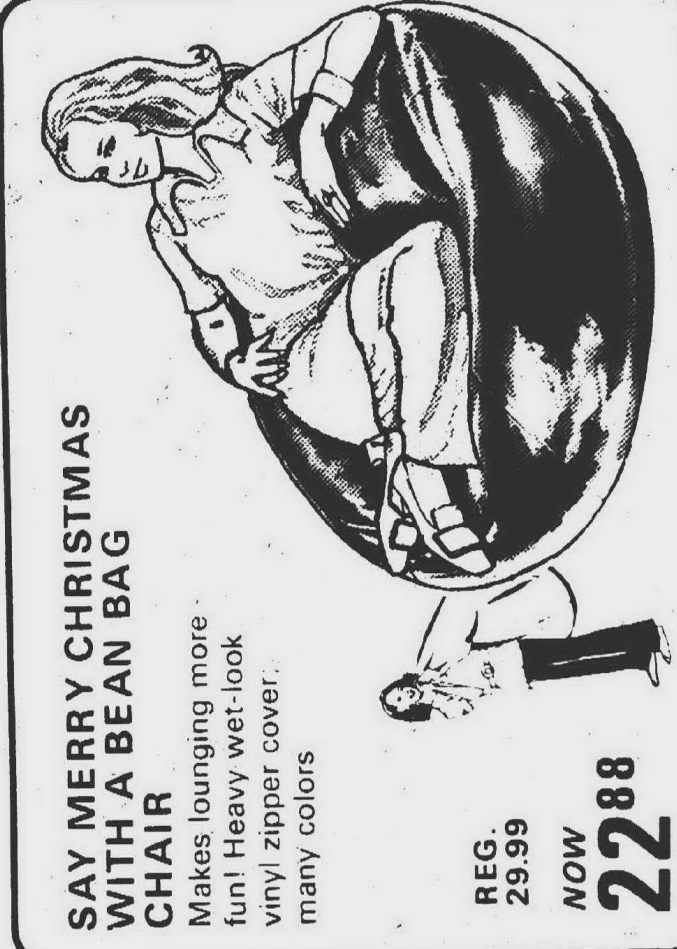

SAY MERRY CHRISTMAS WITH A BEAN BAG CHAIR
Makes lounging more fun! Heavy wet-look vinyl zipper cover, many colors.
REG. 29.99
NOW 22.88



3 UNITS SHOWN

SPECIAL BUY! TRADITIONAL BOOKCASE
Walnut-look, multi-functional unit combines open shelf space with covered storage area. 3 extra-deep open shelves display art or oversized objects. 2 molded plastic sliding doors conceal center shelf. Combine 2 or more to fill a wall!
49.88
32" x 12" x 68" UNIT

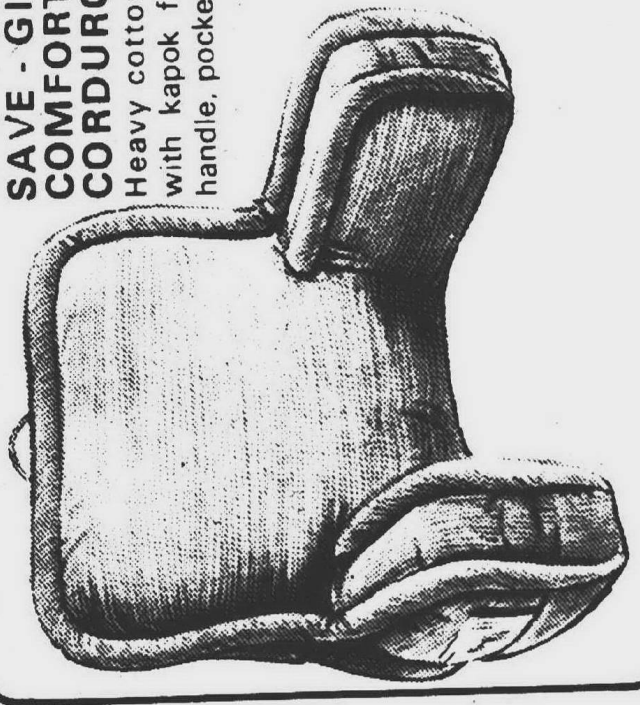

SAVE - GIFT OF COMFORT... JUMBO CORDUROY BEDREST
Heavy cotton corduroy with kapok fill. Carrying handle, pocket. 4 colors!
REG. 10.99
NOW 7.88

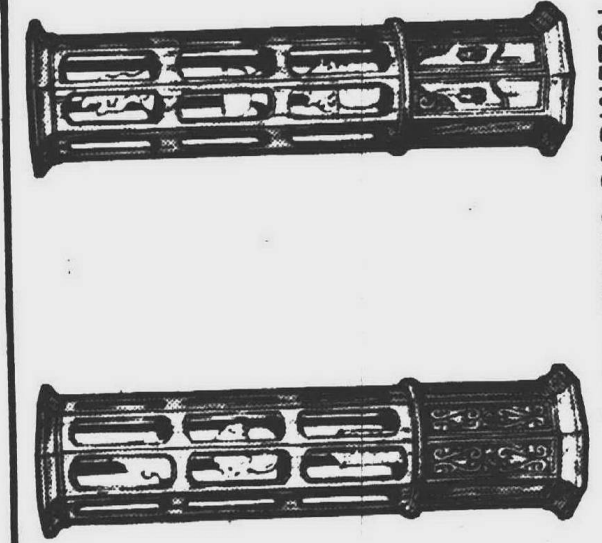

your choice: CURIO CABINETS! FOR DISPLAYS — REG. 124.99
Mediterranean or French Provincial
NOW 99.88

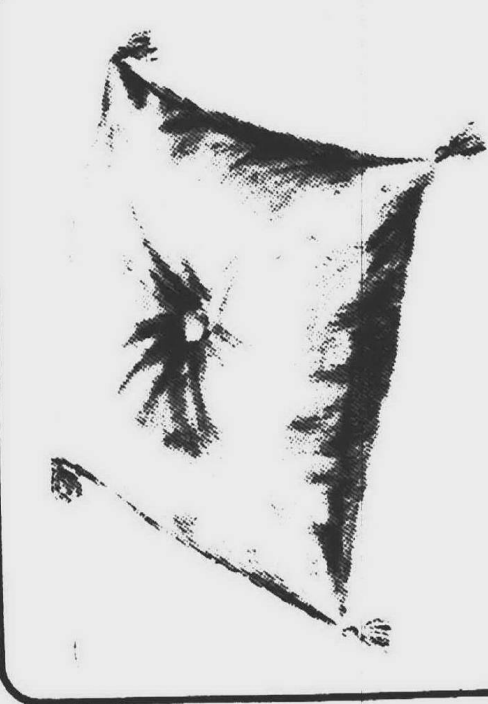

PUT A COLORFUL 27" PLUSH FLOOR PILLOW UNDER THE TREE
Great for extra seating! Polyurethane fill, cotton plush.
REG. 11.49
NOW 7.88



SAVE \$5! CUSHIONED VALET CHAIR BY DAY VALET BY NIGHT
Walnut finish, hardwood legs, detachable brass hanging frame, black bar.
REG. 16.99
NOW 11.88

STORE HOURS: DAILY 10-9:30 • SATURDAY 9:30-9:30
SUNDAY, DECEMBER 17, NOON-6 • SUNDAY, DECEMBER 24, 10-5

Bob Lusk Calls It Quits At John Glenn



Could Not Communicate?

By TOM DONOGHUE
Sports Editor

John Glenn High School is without a football coach. After nine years as Glenn's head mentor, Bob Lusk has resigned.

"Win, win, win - this is all people are stressing these days," said Lusk. "If winning is more important than the enjoyment of the sport, I want out."

Winning hasn't been the joy of all words around the Glenn gridiron since it's first kickoff in 1964. The sputtering Rockets and Lusk have

compiled an overall 36-40-3 record with a 7-2 Northwest Suburban League co-championship performance in '67 the highlight of Glenn football.

"GLENN PRINCIPAL Frank Higgins and myself mutually agreed to my resignation," said Lusk. "I told him (Higgins) all along that if he wasn't happy with my performance, to let me know."

"He let me know and indicated he wasn't very happy with the football situation at John Glenn."

Three reasons were given to Lusk for this unhappiness.

"HIGGINS TOLD ME that I wasn't able to produce a consistent winner; that my overall record was very poor and that there existed a communication gap between myself and my players," said Lusk.

"I, of course, cannot disagree with the first two facts," added Lusk. "But the communication gap statement I didn't understand and Higgins couldn't be and wouldn't be specific on this."

"When you don't win, I guess there is always a

communication gap," contemplated Lusk.

"Higgins has been unhappy with football at Glenn and being the principal, he has the right."

"Apparently his unhappiness leaked out to the community and he was caught in the position where he had to make a move," added Lusk.

"You know, in the nine years of coaching at Glenn, I have not had one major college player. I guess that means I am a bad coach."

"I GUESS it is my fault, but my opinion is quite different than the facts."

"Higgins was unhappy, so I resigned."

GLENN FINISHED out the current campaign with a disastrous 1-7 record.

"I have taken the talent I had and attempted to make a winner of it, but more importantly I have tried to make it fun and enjoyment for the kids. Some people in the community don't understand high school sports. All they think about is winning and if

you don't win, something is wrong," stated Lusk.

From the No. 1 whistle at John Glenn came this from Principal Higgins:

"Every coaching assignment is a yearly appointment and Bob and I agreed that he should resign."

"I DON'T BELIEVE the coaching staff was surprised at all," added Higgins. "We have good feeder schools in our football program and our progress should be better."

"This move should be a step in the winning direction."

The move turned out to be a two - letter process to the Wayne - Westland Community School Supt. Harry Howard.

Howard received a letter of resignation from Lusk, but it was written by Higgins.

A NEW LETTER had to be delivered to Howard, this one actually written and signed by Lusk.

"Mr. Higgins first came in with a letter he wrote himself," said Howard. "This I had to refuse."

"Mr. Howard has since

accepted a letter from Bob Lusk and the resignation is effective.

"As far as I know, I have no reason not to accept it, except for a few unsigned letters I have received," stated Howard.

Lusk explained, "I let my own philosophy trap me. I showed too much individual concern in a team sport."

LUSK IS STAYING on as head wrestling coach and is still teaching in the physical education department.

A 15 - year coaching span in football has now ended and Lusk believes that the personality of the individual player has changed with society and that the boys aren't as dedicated anymore. Lusk started off as head coach at Lincoln Park High School in '58 through '62 and moved to Western Michigan University as assistant coach before coming to Glenn.

A GRADUATE of William and Mary College, Lusk played one season with the Detroit Lions organization and

a pre - season stint with the Philadelphia Eagles in '57.

What now at John Glenn? Rumors had it that Lusk's entire coaching staff was going to resign with him and Lusk's statement, "the people I worked with are all loyal to me," seemed to lean toward this.

But Higgins denies any reports of such an incident. John Glenn High School is without a football coach.

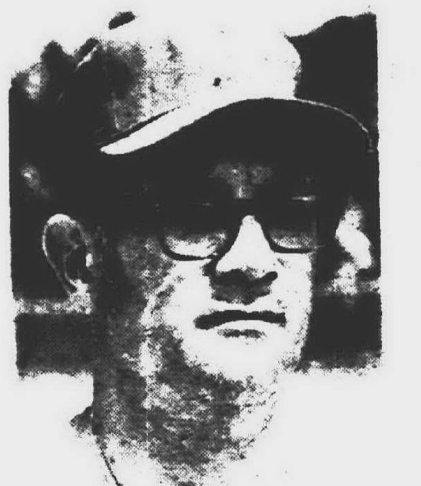

BOB LUSK Resigns As Head Coach

Allen Park Clips Plymouth, 75-74

By FRED DeLANO

Plymouth's first taste of defeat in the current basketball season, a 75-74 loss at Allen Park, wasn't the tragedy followers of the Rocks may have attached to it.

Coach Fred Thomann found a silver lining in the way his club fought back from a 16-point second-quarter deficit to come within an ace of beating the Jaguars on their own floor.

"We're better ball handlers than we showed early in the game when Allen Park built up that big lead," reflected Thomann, who is in his first year at Plymouth. "We made more turnovers in the first 12 minutes than in our first two games combined."

"The thing that really was encouraging was the way we came back. We're going to be in the thick of this thing (the Suburban Eight title race) all the way."

UNBEATEN ALLEN PARK, a state quarter-finalist last winter and the favorite for this season's Sub-8 crown, built up a 39-23 lead before the Rocks found their poise. From

Sports

Wednesday, December 13, 1972 Page *1C

OBSERVER NEWSPAPERS

Publishers of Farmington Enterprise & Observer, Garden City Observer, Livonia Observer, Plymouth Mail & Observer, Redford Observer, Southfield News & Observer, Westland Observer

that point on Plymouth outscored the Jaguars, 51 to 36.

The Rocks were scheduled for another road test Tuesday night at Edsel Ford, a 63-51 victory over Trenton in its first league game. Friday night Plymouth will return to its own court to face Belleville.

Allen Park got great rebounding from its 6-11½ center, Tom Agardy, and while Agardy also led Jaguar scoring with 18 points the true floor strength of the Parkers appeared to lie in the quickness of its co-captains, Mike Flood and Jim Perry. Their cat-like ball stealing was a thorn to the Rocks all night.

Down at the half, 43-35,

Plymouth cut it to 59-53 after three periods as Tim Van Wagoner and Ron Egloff began finding the range consistently.

Perry and Agardy were the key men in pushing the Jaguars ahead 72-66 after five minutes of the final period, but they barely hung on from there on in.

EGLOFF DROPPED in two foul shots and Jim Szilagyi laid it up successfully after a steal to cut it to 72-70. Jeff Maddock canned one from the corner to make it 74 for Allen Park but Egloff offset that basket with two more charity tosses.

A free throw by Perry made it 75-72, but Egloff rebounded the second try and Steve Robb

scored for Plymouth to cut the margin to one point.

With three seconds remaining, Plymouth got the ball out of bounds at the far end of the court. A quick pass in from Bruce Johnson to Robb and then to Van Wagoner gave the latter the chance for a desperation shot from mid-court, but it went astray at the buzzer.

Van Wagoner led the Rock output with 29 points, Egloff next at 21. The Rocks shot 40 per cent from the floor to Allen Park's 45 per cent.

PLYMOUTH (74)

	FG	FT	TP
Szilagyi	2	0	4
Robb	7	0	14
Egloff	7	7	21
Van Wagoner	13	3	29
Johnson	2	0	4
Moore	1	0	2
Totals	32	10	74

ALLEN PARK (75)

	G	F	P
Agardy	8	2	18
Perry	6	2	14
Maddock	6	3	15
Flood	5	2	12
Kalley	4	4	12
Brighton	2	0	4
Totals	31	13	75

PLYMOUTH 17 18 21 74
ALLEN PARK 21 22 16 75

Franklin Knocks Off GC East In NW Opener

Franklin High took its first step in defending its Northwest Suburban basketball crown.

The step was a giant one for Bob Visser's Patriots. Franklin held on in the closing seconds to edge Garden City East, 63-62, and now stands 2-1 overall and 1-0 in league action.

For Visser the victory had to be doubly sweet.

He has played Billy Joe Young's cagers twice and lost twice, both last season. Now East is in the Northwest and Visser has a win over Young.

"We were lucky to get out of that East gym with a victory," said Visser. "Their gym is so small in relation to ours, it has to be 20 points in their favor."

The key to the Franklin win? "Jamie Knapp just played one heck of a ball game for us," said Visser. "His 26 points and Jeff Waterstone's defense on East's Randy Mastako made all the difference."

EAST, which now sports a 1-2 mark, jumped to a 16-12 first quarter lead but fell apart at the seams in the second period with Franklin jumping to a 30-26 halftime margin.

"We just had a horrible second quarter," said Young. "Couldn't do anything right."

It turned into a see-saw affair in the third stanza with East scoring 20 to Franklin's 15 and East held a 46-45 edge going into the last eight minutes.

With two minutes remaining, Kevin Kaseta connected on a two - pointer to give Franklin a three point lead. Knapp stole the ball from East's John Grigal and was fouled in the acting of shooting.

KNAPP POPPED IN the two from the line and with 1:48 left, Franklin was up by five, 63-58.

Tim Arner and Grigal connected on a pair of field goals after Franklin missed on another free throw and Knapp was fouled again but missed. East had a shot with four seconds remaining but fell short and the Panthers dropped their second, the first by two and now by one.

East finished with 26 field goals, two more than Franklin, but made good only 10 of 16 at the line while Franklin scored on 15 of 25.

"We fouled too much," said Young.

FRANKLIN WAS on target from the floor with 50 per cent, 24 of 48, and East made good 26 of 61 for 42 per cent.

"One surprise was that we (East) outrebounded Franklin," said Young. "Bernie Soya paced us with 12 with the final statistics having us in front, 35-31."

Franklin's rebounding game was in the hands of Kaseta with 15 and Knapp with 11 for 26 of the squad's 31 rebounds.

One sour note for Franklin was the injury to Guy Burke who turned his ankle in the first quarter and will probably be out until after the holidays.

FRANKLIN (63)

	FG	FT	TP
Waterstone	4	3	11
Burke	1	0	2
Kaseta	6	3	15
Caldwell	1	3	5
Knapp	10	6	26
Fisher	1	0	2
Emons	1	0	2
Totals	24	15	63

GC EAST (62)

	FG	FT	TP
Haydon	1	1	3
Taylor	0	1	1
Grigal	9	3	21
Mastako	4	0	8
Arner	1	0	2
Soya	7	2	16
Alneitner	4	3	11
Totals	26	10	62

FRANKLIN HOSTS Thurston Friday night in the second game of the Northwest.

"This race is really going to be something," said Visser. "All three away teams won

their openers. This has to mean something."

East journeys to Westland John Glenn on Friday. Glenn toppled Oak Park in its Northwest opener.



PANTHER GRAB -- Garden City East's Bernie Soya (30) latches onto a loose ball with Franklin's Tony Kaseta (34) in the background. (Observer photo by Harry Mauthe)

ZENITH 19" DIAGONAL 1973 COLOR TV

- 25,000 Volts Picture Power
- Power Transformer and Chassis

GENERAL ELECTRIC 12" DIAGONAL B&W TV

- All 82 Channel / UHF / VHF
- Front Sound
- Carry Handle
- Earphone Jack & Earphones

AMANA RADAR RANGE

- 2 Controls for ease of operation
- Thaw frozen food in minutes
- 75% Faster Than Conventional Cooking
- No Pots to Scorch

TAPPAN MICROWAVE RANGE

- Cooler Cooking
- Minimum Clean-Up
- Fast Defrost
- Warm Leftovers

GENERAL ELECTRIC DISHWASHER

- Front Load
- 3 Level Washing Action
- 2 Wash Cycles Including Rinse & Hold
- Soft Food Disposal

WHIRLPOOL NEW CONVERTIBLE DISHWASHER

- 2 Speed
- 4 Cycles
- 2 Power Arms, One for each rack

TAPPAN BUILT-IN DISHWASHER

- Built-In Style
- 3 Cycles
- Spray Arm & Tower

PICK UP THESE SUPER BARGAINS — SOME ONE OF A KIND FLOOR MODELS — SOME NEW IN CARTON — BUT ALL FULLY GUARANTEED

STOCK #316 PHILCO 25" DIAGONAL COLOR CONSOLE	WALNUT	STOCK #413 EMERSON 9" DIAGONAL B&W TV	WALNUT GRAINED CABINET ALL 82 CHANNELS
STOCK #317 ZENITH 25" DIAGONAL COLOR CONSOLE	WITH CHROMA COLOR - WALNUT	STOCK #414 DUMONT 18" DIAGONAL COLOR TV	WITH REMOTE CONTROL AUTOMATIC TUNING
STOCK #318 PHILCO 18" DIAGONAL COLOR	ACT AUTOMATIC FINE TUNING	STOCK #415 KITCHEN AID BUILT IN DISHWASHER	2 CYCLES
STOCK #319 SYMPHONIC CONSOLE STEREO	AM-FM STEREO 4-SPEED CHANGER	STOCK #416 GENERAL ELECTRIC PORTABLE DISHWASHER	3 CYCLES INCLUDING RINSE AND HOLD
STOCK #320 PHILCO STEREO	COMPONENT AM-FM-FM STEREO W/SPEAKER	STOCK #417 TAPPAN TRASH MASHER	USES ROUND CONTAINER
STOCK #321 SANYO 19" DIAGONAL COLOR TV	WITH AUTOMATIC FINE TUNING	STOCK #418 HOOVER PORTABLE WASHER	DELUXE MODEL WITH DELUXE LID

BERRY'S Warehouse Outlet

PHONE 537-0700

27419 JOY ROAD, GA 1171

Corner of Inkster Road, Westland

OPEN DAILY 9:30 to 9 SUNDAY 12:5

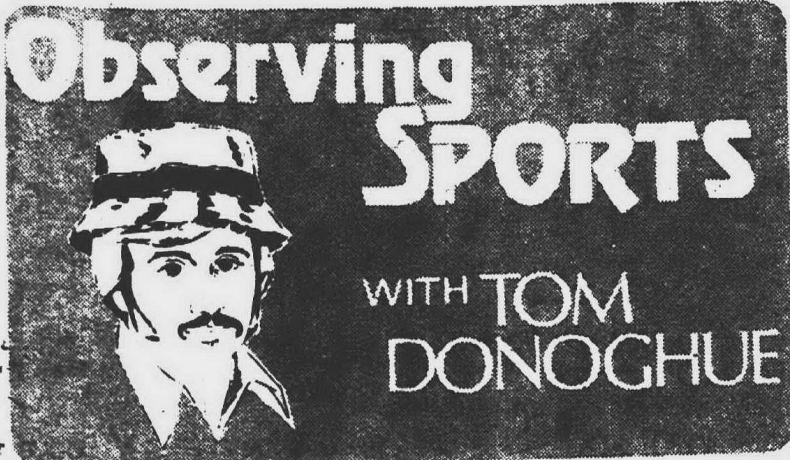

Everyone Is Losing Along With The Loser

"Webster" defines a coach as an instructor or trainer of athletics. Apparently Webster was not thinking ahead to the year 1972. Today's coach is everything and a coach. He is a psychologist, doctor, counselor, social worker, masculine Ann Landers, a father, a taxi driver and a friend. But to some, the coach is a way out... one who has to take the butt of all criticism.

THE FAMOUS SPORTSWRITER Grantland Rice once wrote this piece about the "Head Coach." "They reform me each new season as they point to each new fault. "And their hands are turned against me as they crowd me to the vault. "Perhaps I'm overfeatured in the alumni's stirring plea. "Perhaps I'm more important than a mere game ought to be. "But with all the sins they speak of, and the list is quite a span, I'm the soul of high school spirit, and the maker of a man." A good many people would do themselves good to read and re-read this article and actually think about it. I picked up a Plymouth High School newspaper, "The Centicore," dated November 1972, and would like to pass on to you what I read in the "Rock Pile," which was written by a Plymouth senior, Tim VanWagoner.

"WINNING IS ONE THING. Winning at all costs is another. I regret to say that professionalism has filtered all the way down to the high school level, at least here in Plymouth. It's too bad to see alumni, parents, students and whomever else it may concern merely turn a team off when it starts to lose. Or more specifically the coach. Sure, it's the coach's fault when his squad gets beat, right? Wrong! There doesn't always have to be a goat for every defeat. Maybe, just maybe, the other team could be a little better.

"I sat in the stands for the Plymouth-Edsel Ford football game on Nov. 3 and heard numerous clever remarks shouted out by disgruntled adults when the Rocks were behind. Over to the right came, 'C'mon Moshimer, be a little innovative and pass the ball!' It just so happened that the next play was indeed a pass that unfortunately was intercepted. Over to the left I heard, 'What kind of jerk call was that!' ... Enough said?

"You have to ask yourself what high school athletics is all about. Should players go out on Friday nights and have a fun time playing football and basketball or should they go out on the court and gridiron with only one feeling, fearing to lose? You tell me.

"WHATEVER BECAME OF... Winning isn't everything, it's how you play the game."

A tip of the hat, a ring of the typewriter and a twirl of the mustache to Tim VanWagoner, who is himself a starting basketball player on the Rock squad.

When the supposedly adult world criticizes and knocks the idea of winning and just how much it is stressed it is one thing.

When the kids themselves question the motives of those involved in guiding them forward, it is another thing.

When is the last time you saw a loser actually smile?

Observer's Top 10

	W	L	PF	PA	AVG
1. REDFORD UNION	3	0	70	58	
2. PLYMOUTH	2	1	78	66	
3. N. FARMINGTON	2	0	56	48	
4. BENTLEY	2	0	62	51	
5. FRANKLIN	2	1	70	68	
6. JOHN GLENN	3	1	67	65	
7. SOUTHFIELD-LATHRUP	2	1	71	62	
8. CHURCHILL	2	1	63	62	
9. STEVENSON	1	2	67	68	
10. GC EAST	1	2	59	59	

Cage Picks

Bentley over Edsel Ford
Churchill over Northville
Franklin over Thurston
John Glenn over GC East
N. Farmington over Oak Park
Plymouth over Belleville
Dondero over Lathrup
Stevenson over WL Western
Allen Park over Redford Union
(Observer Record, 9-6)

Glenn Gets Over Oak Park, 73-67



LAYING IT UP for a score is John Glenn's Dave Carlington who popped in 20 points against Oak Park in the Rockets' 73-67 victory. (Observer photo by Tom Donoghue)

John Glenn basketball Coach Gordie Davis is not about to have a repeat of the '71-'72 cage season when his Rockets won their first six games and then sputtered to a 10-6 year. Peaking too early is not going to be the '72-'73 story. Glenn squeezed by Oak

Park in its Northwest Suburban opener, 73-67, for its third consecutive victory after an opening loss to Kennedy. "We are improving with every game," said Davis, who sees his Rockets as definite contenders in the Northwest. "No peaking too early this year."

The Oak Park contest was decided on the boards with Glenn besting the Redskins, 35-26, with 6-4 Dave Carlington hauling in 15 rebounds to boast his average to 14 per game. "Our advantage on the boards gave us that needed second and third shot," added Davis.

Glenn sported two 20 point men in Jim Kholmman and Carlington. Frank Miles headed Oak Park with 21, followed by Willie Rankins with 17 and Lonnie Ford with 13.

DAVIS does have one problem in his plans of up-setting the Northwest "apple cart"—co-captain J.P. McBride is out indefinitely with a knee injury.

"We hope to have him back after the holiday break," added Davis.

The Rockets host Garden City East Friday night in the next round of the Glenn take-off to the Northwest crown.

JOHN GLENN (73)

	FG	FT	TP
Brittain	3	2-2	8
Kalany	3	1-3	7
Taylor	1	1-2	3
Kholmman	9	2-2	20
Carlington	7	6-8	20
Aro	2	4-4	8
Plattner	0	5-8	5
Hongebough	0	2-2	2
Totals	25	23-31	73

OAK PARK (67)

	FG	FT	TP
Rankins	8	1-4	17
M. Craighead	2	0-1	4
Levine	1	0-2	3
Miles	8	5-7	21
Ford	4	5-8	17
Mins	1	0-1	2
R. Craighead	1	4-5	6
Cowan	1	0-1	2
Totals	26	15-27	67
JOHN GLENN	15	20	73
OAK PARK	16	16	23-67

Harrison Wrestlers Tip Rocks

Things are a little sweeter now for Coach Larry Fortner and his Farmington Harrison wrestling squad.

The Hawk wrestlers edged Plymouth, 26-21, for their first win of the young season and the first home victory for Harrison in two years. It also was the first for Fortner at Harrison after transferring from Redford Union last year. "This young team is starting to blossom out," said Fortner who boasts two freshmen, five sophomores, three juniors and two seniors.

At 98 pounds, Plymouth's Ross Harz pinned Harrison's Scott Norton in 1:58 but Harrison's Jim Sietz came back to win the 105 bracket over John Majors, 3-2.

HARRISON'S MATT Gully pinned Tom Coughlin in 1:30 at 112 pounds. Plymouth's Dave Dunic 1.

decisioned Hawk Kurt Heiss, 10-0, at 119 pounds, and Plymouth's Dave Edmisten outscored Harrison's Kevin Hickey, 4-0. Harrison freshman Norm Hess won his second straight match, beating Bill Reynolds at 132 pounds, 6-2. At 138 pounds, Plymouth's Keith Carmickle decisioned Steve Arcangeli, 7-2, and at 145 pounds, Harrison's Steve Paternal decisioned Plymouth's Steve Goodwillier, 15-8.

MARK BENTIVOLIO of Harrison and Scott Agnew of Plymouth fought to a nine-all deadlock at 155 pounds and Harrison's Bill Phillips decisioned Russ Brink, 12-7. At 185 pounds, Harrison's Ron Stark pinned Plymouth's Larry Fidge in 3:20 and Plymouth's Butch Campbell decisioned Wally Kurzeja, 10-1.

Eagle Matmen Trounce Ypsi

Thurston High wrestling Coach Jim Copp knows he has a good thing in his '72-'73 squad.

The Eagle matmen opened with a non-league triumph over Ypsilanti, 34 to 17, making this only the fourth time in Thurston's 16 year history that it has beaten Ypsi and the first time ever for a two year streak.

SAL MARSALISE started Thurston off with a 98 pound decision over Chuck Wolf, 5-2, and Jim Dovey pinned Larry Walker of Ypsi at 105 pounds in 1:23. Thurston's Jim Matherley

and Ypsi's Ken Hawkins drew at 112 pounds and Ypsi's Brad Holman defeated Ken Harb at 119 pounds, 6-0.

At 126 pounds, Thurston's Tom Lovasli outscored Brian Etchison, 6-1, and at 132 pounds, Tom Fletche lost to Grady Rice of Ypsi, 15-1. Mark Muller scored a Thurston triumph at 138 pounds over Dave Nelson, 2-0, and Thurston's Jeff Scott pinned Mike Weatherspoon in 1:10; in the 145 class.

The 185 pound decision went to Thurston's Curt Richert against Tryone Hudson, 10-1 and Thurston forfeited the heavyweight berth to Gregg Boik.

Harrison Cagers Tip Waterford

Farmington Harrison tuned up for Western Six basketball competition with its first victory in three games, a 58-56 triumph over Waterford.

Now comes Waterford: Mott this Friday in Harrison's league opener.

"This Mott game has to be our key if we are to do anything this year," said Harrison Coach Bob Sutter. "Mott defeated Northville and Churchill lost to Walled Lake Western last week. Down went two of the teams I expected to be strongest."

Mott defeated Harrison twice last year, 59-56, and 79-56.

AFTER SUFFERING losses to North Farmington and Oak Park, the Hawks finally put it together to break into the win column.

"It was close all the way," said Sutter. "Both clubs totaled 21 errors each to indicate the style of play."

It was 12-all after one quarter, and 25-24 Harrison at the end of one half. The Hawks jumped to an 11 point lead early in the third stanza but when Jeff Sietzoff picked up foul No. 4 Sutter had to replace him and Waterford slowly crept up.

Harrison led after three quarters, 46-42, and stayed four up with one minute remaining.

WATERFORD SCORED with four seconds left to cut it to 58-56 and Harrison threw the in-bounds pass away. Waterford got off a last second half court shot but the buzzer sounded and the Hawks escaped with a win.

Harrison hit on 21 of 47 from the field for 45 per cent and Waterford scored 25 of 65 for 38 per cent.

Rebounding had to be the key to Harrison's victory.

HARRISON (58)

	FG	FT	TP
Hickey	1	0-1	2
Nicolay	6	1-3	13
Sietzoff	6	7-11	19
Hergich	3	2-3	8
McGrath	2	4-6	8
Clardy	3	2-3	8
Totals	21	16-26	58

WATERFORD (56)

	FG	FT	TP
Collier	2	0-0	4
Runyon	8	1-5	17
Foster	2	0-0	4
Verlee	4	2-3	10
Deacon	2	3-3	7
Kimmel	4	0-1	8
Sorcie	3	0-3	6
Totals	25	6-15	56
HARRISON	12	13	21-58
WATERFORD	12	12	16-56

\$1,000 CHRISTMAS BONUS!!!

WIN for Christmas a FREE Karate or Health Plan 2 BLACK BELT PLANS AND 6 MEN'S or WOMEN'S HEALTH PLANS

COUPON

Name _____
Address _____
Phone No. _____
Interested In? _____
Age _____ (12 Years or older, please)

Bring in this Coupon and stay to watch a class if you wish!

SPECIAL INTEREST
Call our Program Director & make arrangements for you group to have a demonstration.
455-5890

KARATE HEALTH SPA, INC.
849 PENNIMAN AVE., Plymouth, Michigan
(across from Post Office) **455-5890**

PRE-INVENTORY SALE!

moto-ski



Now we're more than just tough.

1973 MOTO-SKI CAPRI 295 25 H.P.

\$79850 PLUS TAX

Good Thru Saturday, December 16 Only

OUT-THE-DOOR PRICE

CAPRI 340 28 H.P.
CAPRI 340 ELEC. 28 H.P.
CAPRI 340 24 H.P.
CAPRI 400 28 H.P.

LAST ONE

M5-18 400 28 H.P.
GRAND PRIX 340 33 1/2 H.P.
GRAND PRIX 440 40 H.P.

71 DEMO'S

ZEPHER ELEC. 28 H.P.
GRAND PRIX HI-PERFORMANCE

Reg. \$ 946¹⁰ \$716⁰⁰
Reg. \$1070⁰⁰ \$810⁰⁰
Reg. \$1018⁰⁰ \$771⁰⁰
Reg. \$1081⁵⁰ \$817⁰⁰
Reg. \$1289⁵⁰ \$950⁰⁰
Reg. \$1216⁵⁰ \$916⁰⁰
Reg. \$1320⁵⁰ \$996⁰⁰

\$735.00 + TAX
\$825.00 + TAX

CASTROL SNOWMOBILE OIL **\$16.95**

MEN'S SNOWMOBILE SUITS **\$19.95**

ROBERTSON BROS.

26577 GRAND RIVER
Between Beach Daly & Inkster Rd.
South Side of Grand River
538-9193



STEVENSON GOAL! Stevenson's Dale Marczak (right with stick high) is all smiles after slapping a shot past Franklin goalie Don Perrie.

Stevenson's Steve Hillman, who picked up two assists for the night, joins in the celebration. (Observer photo by Tom Donoghue)

Stevenson Pucksters Wallop Franklin, 4-1

It was Paul Ferguson's first test as head coach of the Franklin High hockey squad and if it had been up to Paul, he would have taken his team home after the first period against Stevenson, 1-0 victors, completely dominating the 15 minutes.

But two periods remained against the strong, balanced, experienced Stevenson team and the Patriots from Franklin were soon to run out of gas. They lost their Suburban Hockey opener, 4-1.

For Stevenson it was a simple matter of getting it all together.

THE SPARTANS got it together with three goals in the second period and one in the third, to stand with a win and tie against Catholic Central.

Franklin drew first blood at 3:17 into the clash.

Stevenson's Bob McLive was given a two minute penalty for delay of game, and 13 seconds later Dan Longeway spotted the upper right hand corner of the Stevenson net and slapped it

home from the point on a pass from Harold Vella.

Spartan goalie Van Vermeesch was beaten cleanly.

Franklin knew it had its hands full the remaining two periods to contain Stevenson and the 1:23 goal against them in the second was not what they needed.

Stevenson's Don Finn, who must have spent at least two-thirds of the game on the ice, let go a shot from the blue line that banged off the goal post, hit the stick of Franklin defenseman Tom MacKenzie and trickled into the Franklin net past the sprawled body of goalie Don Perrie, and it was a tied game, one-all.

"THAT SCORE just took the wind out of our sails," said Ferguson.

Franklin then had two power play opportunities but failed to connect and Stevenson struck again at 6:54 on a Brian VanNorman goal assisted by Steve Hillman.

Six minutes later, Stevenson scored again.

Franklin Friday in the 7 p.m. game at Ford with Churchill entertaining Southfield at 9 p.m.

FIRST PERIOD
No scoring
Penalties: McCann (B), 5:17; Hiram (C), 6:19; McKernan (B), Bird (C), 8:50.

SECOND PERIOD
Bentley - Wasilewski (McCann), 4:09
Churchill - Gagnon (unassisted), 6:57
Churchill - Meyers (Lloyd), 13:43
Penalties: Hiram (C), 2:19; Lloyd (C), 5:34; Hiram (C), Roshirt (B), 12:09; Rakowicz (B), 12:48; Ward (B), 14:49.

THIRD PERIOD
Churchill - Hiram (Phillips), 11:41
Penalties: Vessey (C), 0:47; Rakowicz (B), 5:21; Hiram (C), McCann (B), 13:56; Ward (B), 14:13; Gardner (C), 14:53.

BENTLEY 0 1 0-1
CHURCHILL 0 2 1-3

Wally McIlmurray rifled a shot by Perrie with Hillman again picking up an assist, while Franklin's Mark Field was just getting out of the penalty box after serving a two minute tripping call.

Stevenson added its fourth with nine seconds remaining in the third and final period.

It was a power play score with Franklin's Dave Hochstadt off for high sticking, Dale Marczak beat Perrie and Kurt Geiger picked up the assist.

Stevenson outshot Franklin, 29-21.

The Spartans go up against Wyandotte tonight (Dec. 13), travel to Southfield Lathrup on Thursday in round two of the Suburban League and play Assumption at Windsor Arena on Monday, Dec. 18.

Franklin hosts Southfield Lathrup tonight at Ford and takes on Bentley Friday at Ford in the 7 p.m. contest.

FRANKLIN-STEVENSON
FIRST PERIOD
Franklin - Longeway (Vella), 3:17
Penalties: Field (F), 0:56; McLive (S), 3:04; Hochstadt (F), 6:21; Shipp (S), 14:44; Hochstadt (F), 14:44.

SECOND PERIOD
Stevenson - Finn (unassisted), 1:23
Stevenson - Van Norman (Hillman), 6:54
Stevenson - McIlmurray (Hillman), 12:39
Penalties: McDonald (S), 2:06; Restum (S), 9:00; Restum (S), misconduct, 9:00; Field (F), 10:39; Noll (F), 13:38; Karpczuk (F), Bowie (S), 14:53.

THIRD PERIOD
Stevenson - Marczak (Geiger), 14:51
Penalties: DiRusso (S), 1:14; Restum (S), 14:51.

(S), 5:39; Finn (S), 6:06; Field (F), 6:13; VanNorman (S), 11:30; Hochstadt (F), 13:56.

FRANKLIN 1 0 0-1
STEVENSON 0 3 1-4

Suburban Hockey League

STANDINGS	W	L	P	GF	GA
Stevenson	1	0	2	4	1
Churchill	1	0	2	3	1
Southfield	1	1	2	7	4
Bentley	1	1	2	4	5
Franklin	0	1	0	1	4
Lathrup	0	1	0	1	5

SCORES
Southfield 5, Lathrup 1
Churchill 3, Bentley 1
Stevenson 4, Franklin 1

WEDNESDAY'S GAMES

Stevenson at Wyandotte, 8 p.m.
Lathrup vs Franklin (Ford), 8 p.m.

THURSDAY'S GAME

Stevenson at Lathrup, 3 p.m.

FRIDAY'S GAMES

Bentley vs Franklin (Ford), 7 p.m.
S'ld vs Churchill (Ford), 9 p.m.

MONDAY'S GAME

Stevenson at Assumption, 3:30 p.m.

Churchill Coasts By Bentley, 3-1

Churchill continued its supremacy over Bentley in the world of prep hockey.

The Bentley Bulldogs who dropped three to Churchill last season, slipped to a 3-1 defeat to Churchill in the Suburban Hockey League opener at Ford Ice Rink.

The first period belonged to

Bentley although both squads got off seven shots. Neither was able to put the puck in the net.

Bentley struck first blood at 4:09 into the second period.

With Churchill's Greg Hiram off for slashing, Bob Wasilewski flipped a shot by goalie Make Parks with Bob

McCann picking up an assist.

CHURCHILL came back to tie it at 8:57 on an unassisted goal by forward Jim Gagnon.

The winning goal was scored with Bentley two men short and Churchill one. Churchill's Hiram and Bentley's Paul Roshirt went

off for slashing and Bentley's Greg Rakowicz was called for boarding 40 seconds later.

Pat Meyers skated in on Bentley goalie Mark Reid and picked the upper right hand corner for Churchill second score with Doug Lloyd picking up the assist.

HIRAMI ADDED an in-

surance goal for Churchill at 11:41 in the third period, Paul Phillips assisting.

Churchill goalie Parks was the key to the Charger victory, turning away 24 Bulldog shots.

Penalties were even with both teams picking up eight. Bentley goes up against

Franklin Friday in the 7 p.m. game at Ford with Churchill entertaining Southfield at 9 p.m.

FIRST PERIOD
No scoring
Penalties: McCann (B), 5:17; Hiram (C), 6:19; McKernan (B), Bird (C), 8:50.

SECOND PERIOD
Bentley - Wasilewski (McCann), 4:09
Churchill - Gagnon (unassisted), 6:57
Churchill - Meyers (Lloyd), 13:43
Penalties: Hiram (C), 2:19; Lloyd (C), 5:34; Hiram (C), Roshirt (B), 12:09; Rakowicz (B), 12:48; Ward (B), 14:49.

THIRD PERIOD
Churchill - Hiram (Phillips), 11:41
Penalties: Vessey (C), 0:47; Rakowicz (B), 5:21; Hiram (C), McCann (B), 13:56; Ward (B), 14:13; Gardner (C), 14:53.

BENTLEY 0 1 0-1
CHURCHILL 0 2 1-3

At Allen Park Friday

RU Rips Belleville For 3rd

Redford Union is making no qualms about it, the Panthers are out to defend their Suburban Eight basketball crown but Coach Carl Andrews realizes it's going to be one heck of a battle.

The battle began in the league opener with Belleville.

The Panthers' fough back from a 23-14 first quarter deficit to topple Belleville, 63-54 and it's on to Allen Park Friday night in a key conference clash.

Allen Park just got by Plymouth, 75-74, and the eyes are now upon Redford Union to rub some of the "ink" away from the 3-0 Parkers.

RU is also 3-0.

league's balance in the first quarter of the first game with Belleville, being outscored, 23-14.

"BELLEVILLE just about blew us out of the game in that quarter," said Andrews. "We were 14 points down at one time."

RU regrouped its forces in the second period and got back into the game, scoring 20 to Belleville's 13 and trailed at the half by only two, 36-34.

"It was a simple case of Belleville cooling down and us (RU) finally getting it all together," added Andrews. Belleville led most of the

way in the third quarter with both squads totaling 12 apiece and RU trailing, 48-46, going into the last eight minutes.

The fourth quarter belonged to the Panthers from RU 17-6. "We shut them off cold," added Andrews. "We went to a ball control game and brought Belleville out of its zone."

RU HIT 45 per cent from the floor and outrebounded Belleville, 37-29, with Panther Jerry Petsch hauling in 16.

"The kids never gave up," said Andrews.

"And once we got the lead early in the fourth, that was the game."

"ALLEN PARK is bigger than us but I feel we can stay with them," added Andrews. "We will have to overcome Allen Park's home court advantage. We have to come up with a good shooting game."

"We are going to have to play one heck of a game to get out of that gym alive," said Andrews. "The Suburban Eight race is really something this year and I know nobody is going to go undefeated."

RU got a taste of the

REDFORD UNION (63)	FG	FT	TP
Pomaville	3	2-2	8
Petsch	6	8-10	18
Eland	3	0-1	6
Bjerke	3	4-4	10
Fulks	6	0-2	12
Richmond	2	1-4	5
Olmstead	0	2-2	2
Sander	1	0-1	2
Totals	24	15-28	63

BELLEVILLE (54)	FG	FT	TP
Pate	6	2-4	14
Cicott	6	5-8	17
Meyer	2	0-1	4
Williams	8	2-4	18
Currie	0	1-2	1
Totals	22	10-20	64
RU	14	20-12	17-63
BELLEVILLE	23	13-12	6-54

JACKSON'S ACTION
at Northville Downs
NOW thru DEC 30
10 RACES NIGHTLY
POST TIME 8PM
DAILY DOUBLE
2 PERFECTAS
1 TRIFECTA
GRANDSTAND \$1.50
CLUBHOUSE \$2.50



426
FIFTH
(Code 440 Sales Tax included)
Uniquely
gift packaged at
no extra cost.

**Give them our best.
Smooth as Silk Kessler.**

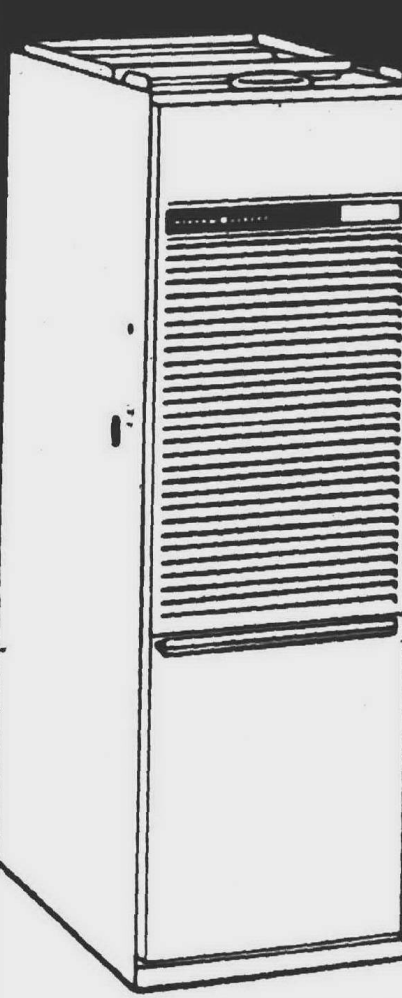

GE EXECUTIVE GAS FURNACE
Has a
**3 Speed Fan,
a 3 Level Burner
and ... a brain**

REPLACE YOUR OLD FURNACE WITH ...



MODULATING GAS FURNACE

Automatic modulation — three levels of heat, three levels of air flow. Automatically seeks the proper heating level and airflow level to meet your comfort needs. Operates on low heat most of the time — Automatically switches to medium when required — and the maximum capacity is ready to serve on those cold, bitter winter nights.

FAMOUS BUILT-IN GE QUALITY

- Pre-wired at factory to allow the addition of central air conditioning without expensive alterations to the furnace.
- Sturdy structural design — all welded steel cabinet with baked enamel two-tone finish for strength and beauty.
- Foil-backed cabinet insulation — puts heat into home and helps muffle sound.
- Cast iron burner — for long life.
- Solid state thermostat — for finer control of comfort conditions.
- Twenty-Five Year heat exchanger warranty — the heat exchanger of this furnace carries a 25 year parts exchange warranty against manufacturing defects.

entitling the owner to a new or comparable furnace. Service, labor and diagnostic calls not included.

• AGA certified — (testing agency for industry) — all designs are certified by American Gas Association Inc. Laboratories.

CALL TODAY FOR FREE HOME SURVEY!



32235 W. 8 MILE, LIVONIA
Call: 477-4303
NITES: UN 1-5139

Farmington Drops 2nd

Farmington High ran into a hot shooting Pontiac Northern club and dropped its Inter-Lakes basketball opener, 75-52.

That's loss No. 2 for the Falcons in as many starts with new Coach Bruce Brown still looking for the taste of victory.

The Falcons go up against Waterford this Friday in round two of the Inter-Lakes before the Christmas break and the holiday tourney at Bentley and Redford Union.

Pontiac Northern spurred ahead after one quarter, 14-13, and jumped to a 34-25 halftime lead. The third quarter was almost a repeat of the first with Northern holding a 17-16 edge, but the roof fell in on Farmington in the fourth.

THE FALCONS were outbounded, 19-5, in that quarter and outscored, 24-11.

Northern hit 36 of 65 from the floor for 55 per cent while

the Falcons sputtered to a 33 per cent mark, 19 of 55.

Charlie Hodge put on quite a scoring exhibition for Northern. The Pontiac senior hit 17 field goals and one of one from the line for a game high of 35 points.

Emmanuel Watson followed with 15 and paced Northern with 19 rebounds as Pontiac outbounded Farmington, 43-25.

Emmanuel Watson followed with 15 and paced Northern

Turf Tips, Quips

By Doc Minard

The value of promotions at a race track was proven Sunday at Windsor Raceway when a crowd of 8,602 turned out in wintry weather to watch North America's top eight drivers meet in head-to-head competition.

Following the pattern of the world's championship series sponsored by Harness Tracks of America each spring, the "Challenge of Champions" was exactly that even though world champion Herve Filion had to be content with a sixth place finish.

Each of the eight drivers competed in all 10 of the races on the program and none was able to pick the horse he wanted to drive. It was all done by the luck of the draw and each had to accept whatever came up.

The result was that Filion, who has shattered all previous records for victories in one year with his total of more than 570, had to be content with one trip into the winner's circle.

In the complicated point system, it was French-Canadian Gilles Gendron who came out with the championship and the \$10,000 car for the winner. Gendron had 183 points with Joe Marsh, Jr., a long time favorite with Detroit fans prior to taking his stable to Chicagoland, a close second with 178.

LEW WILLIAMS, the No. 1 black driver in United States who is leading the Windsor standings, was third with 173 and Filion well down in sixth with 101.

Marsh could have won it all in the final race with a second place finish but after leading most of the mile, his horse, Topical Bonn, wilted in the stretch and wound up fourth. Gendron was a distant last with Hello Judge but he had the big prize all wrapped up. It sounds a bit strange but Gendron won three races and each at boxcar payoffs. He won the third with Black Arrow (\$29.50), Pleasant Cash (\$26.30) in the fifth and Arvilla Mac (\$21.80) in the seventh. But regardless of where he finished in this first "Challenge of Champions," the enthusiastic crowd had nothing but praise for Filion. He has to be one of the most amazing drivers ever in harness racing.

Remember a few years back when Ohioan Bob Farrington set a world's record by winning the national championship with slightly more than 300 winners? Bob

was heralded from coast to coast and throughout North America as the greatest of all time.

LEON SLAVIN, president and general manager of the Jackson - at - Northville meeting, will offer his top promotion of the early winter meeting Saturday in the finale of the late closing pacing series.

It's rare when a race at Northville Downs has a \$10,000 purse but that's what Slavin is putting up Saturday and he's hoping the largest crowd of the season will be on hand to see the big event.

At the moment Michigan Mack, the fleet four-year-old owned by Ralph Mapes, is the early favorite. Mack has won four of the five legs to date and has shown that he'll be the one to beat in the finale.

Faced with five challengers last Saturday, Michigan Mack pulled away from his rivals in the final quarter to win handily in 2:03.02, one of the fastest miles of the meeting.

Tricky Dale, from the Bob Kalish stable with Tom Merriman in the sulky, was second and Don McMurray's Mr. Shadow a fast closing third.

Should Michigan Mack win, and there's every reason to believe he will, the pacer will still fall short of the record-making performance of Ohio-owned Thimble a year ago when the three-year-old made a sweep of the pacing series.

But there isn't anything wrong with picking up a fat check in four of five weeks and then coming back to snag the big one in the finale. That's the goal of Mapes and his outstanding star.

One has to wonder just what the State Legislature is thinking about when it con-

siders passage of the controversial dog racing bill. It may have been passed by the time this is published but it doesn't alter the fact that there's quite a bit of skulduggery going on that involved House members.

As we recall, it was only two years ago that State Racing Commissioner Leo Shirley lengthened the thoroughbred and harness racing seasons to hit competition from Windsor Raceway and Toledo Raceway and keep Michigan money in Michigan.

His decision has been successful inasmuch as the Jackson - at - Northville meeting has cut into the mutual handle at Windsor. One has to realize that every dollar wagered at Northville is a dollar that used to go to Windsor or Toledo.

TOLEDO, on the other hand, ran into the same problems that the DRC and Hazel Park faced in winter racing for the runners... bad track reluctance of jockeys to ride and poor attendance... and dropped the throughbreds entirely for a late spring, early summer harness meeting.

What seems to strange is that the Legislature would even consider legalizing dog racing when it will furnish opposition for the trotters and could well cause a dip in wagering comparable to that which hit New York City tracks with the advent of offtrack betting.

A legislature that has accepted favors from dog racing lobbyists should take a dim view of passing such a bill. Voters have been made aware of many of the occurrences in recent months and most certainly will remember when the next election comes around.

FARMINGTON (52)

	FG	FT	TP
Eathorne	2	3	7
Marra	0	2	2
Hagen	3	5	11
Drake	1	0	2
Montgomery	8	4	20
Love	3	0	6
Herman	1	0	2
Udike	1	0	2
Totals	19	14	52

PONTIAC NORTHERN (75)

	FG	FT	TP
Watson	7	1	15
Coleman	5	0	10
Hodge	17	1	35
Gibson	4	0	8
Benion	1	0	1
Chism	2	0	4
White	0	1	1
Craig	0	2	0
Totals	36	3	75
FARMINGTON	13	12	11.52
PONTIAC	14	20	24.75

Harrison Swimmers Win No. 2

Harrison High scored victory No. 2 in the varsity swim column with a 54-41 triumph over Ferndale.

Mike Rado and John Smart paced the Hawk attack with double wins. Rado won the 100 and 200 yard freestyle races and Smart the 100 backstroke and 100 butterfly.

Meet Results:

200 medley relay: 1-Harrison, Todd Dolan, Jeff Horneck, John Smart, Jim Patton, Time 1:53.8. Ferndale 2-Weber, Lanzon, Wurtz Smith. 200 freestyle: 1-Mike Rado (H), 2-Tom Boyd (F), 3-Mark Duda (H), Time 1:52.8. 200 individual medley: 1-Greg Arnoldy (H), 2-Terry Lanzon (F), 3-T. Dodan (H), Time 2:11.1. 50 freestyle: 1-D. Kunz (F), 2-Smith (F), 3-J. Patton (H), Time 23.8. Diving: 1-Rick Kral (H), 2-Dan Hogan (H), 3-Tim Nasso (F), Points 193.3. 100 butterfly: 1-John Smart (H), 2-Blaesing (F), 3-Mark Mageau (H), Time 1:02.4. 100 freestyle: 1-Mike Rado (H), 2-Kunz (F), 3-Vesper (F), Time 51.1. 400 freestyle: 1-Tom Boyd (F), 2-Greg Arnoldy (H), 3-Mark Duda (H), Time 4:05.1. 100 backstroke: 1-John Smart (H), 2-Todd Dolan (H), 3-Crowley (F), Time 1:03.3. 100 breaststroke: 1-Terry Lanzon (F), 2-Jeff Horneck (H), 3-Smith (F), Time 1:07.2. 400 free style relay: 1-Blaesing, Vesper, Boyd, D. Kunz (F), Time 3:55.1. 2-Nick Hawthorne, J. Arnoldy, Keith Krupsky, P. Pearson (H).

Give him what he really wants!

POULAN XXV

\$119⁹⁵



Happy & Safe HOLIDAYS From your friends at George's

GEORGE'S AIR COOLED ENGINES

26118 PLYMOUTH ROAD, Four blocks west of Beech Daly 538 3290
FACTORY AUTHORIZED SERVICE CENTER Tune Up Overhaul Sharpening

It's Christmas

Win!

THIS \$294.35 SYSTEM



Garrard ZERO 100

JUST FILL OUT FORM - DRAWING DECEMBER 23

SYSTEM INCLUDES

\$294.35

NO PURCHASE

SHURE

V-15 Type II Improved

GARRARD PRE-PACK-42 MS

Complete with
• Shure Cartridge
• Mag Elliptical Stylus
• (\$40 Stylus)
• Plus Base, Mounted Ready to Play
Reg. \$90.85

NOW \$64⁹⁵

GARRARD X-10 COMPLETE TURNTABLE

• Ceramic Cartridge
• Base and Dust Cover
• Premounted, Ready to Play
Reg. \$79.95

NOW \$59⁹⁵

AM/FM TELEDYNE PACKARD BELL QUAD STEREO

• Turntable
• 4 Speakers
• Walnut Cart
• Headphones
Reg. \$219.95

NOW \$149⁹⁵

AM DIGITAL CLOCK RADIO ON PEDESTAL

Reg. \$24.88
NOW \$19⁹⁵

PHILCO AM-FM SOLID STATE CLOCK RADIO

• All Wood Cabinet
• Early American Design
• Snooze Alarm
Reg. \$89.95

NOW \$44⁹⁵

(dark or light wood)

HOUSE OF DISCOUNTS

DIAMONDS • WATCHES • PEARLS
SAPPHIRES • RINGS
DISCOUNTS TO 50%

Use our Christmas Savings Plan. Satisfaction is guaranteed or your money back! Custom Diamond Service. OUR GUARANTEE: When you purchase a diamond from House of Discounts, if for any reason you would like to sell your ring after 1 year, we will buy it back for 10% of the original price. AND ALWAYS A FULL TRADE ON A LARGER RING.

SANYO STEREOCAST WEATHERMATIC

DIGITAL AM/FM RADIO

Reg. \$44.95 NOW \$39⁹⁵

AM CLOCK RADIO

\$14⁹⁵

AM/FM DIGITAL CLOCK RADIO

Reg. \$44.95 NOW \$29⁹⁵

STEREO HEADPHONE

Volume Control
Reg. 19.95 NOW AN UNBELIEVABLE... \$6⁹⁹
(Can't mention brand name—price too low)

AM POODLE DOG RADIO

Perfect for her Christmas
Reg. \$16.95 NOW \$7⁹⁵

CAR 8-TRACK UNIT

• Complete with Speaker
• Mounting Brackets
• Tone Control
Reg. \$69.95 NOW \$44⁹⁵

FOR THE KIDS

WALKIE TALKIES \$10⁹⁵
Reg. \$16.95 NOW

10 TRANSISTOR AM/FM RADIO

NOW \$4⁹⁹

8 TRANSISTOR RADIO

WITH EARPHONES \$34⁹⁵

AIR SUSPENSION SPEAKERS WITH HORNS

\$34⁹⁵ pair
Reg. \$74.95 NOW

CAR COLLECTION AM RADIOS

Rolls Royce Phantom
Reg. \$24.95
NOW \$18⁹⁵

Golden T Ford
Reg. \$23.95
NOW \$15⁹⁵

1928 Lincoln
Reg. 24.95
NOW \$18⁹⁵

NO PAYMENTS 'TIL MARCH
"Your New Neighbor"

HOUSE OF DISCOUNTS

"WHERE SERVICE IS GUARANTEED, NOT JUST TALKED ABOUT"

27500 W. 7 MILE RD., LIVONIA 535-1540

FINANCING AVAILABLE

DIAMONDS • WATCHES • T.V.'S • STEREOS

MON.-SAT. 9:30-10
SUN. 10-5

rushed?

Why not let Mr. Kwikie help? Letters, brochures, price lists, forms, programs printed while you wait.



THERE'S ONE NEAR YOU
Kwikie Duplicating Center

LIVONIA

• 34733 Plymouth Rd.
Phone: 422-1690
• 16329 Middlebelt Rd.
Phone: 261-8390

GARDEN CITY

33265 Ford Rd.
Phone: 261-3070

FARMINGTON

33245 Grand River Ave.
Phone: 478-0190

SOUTHFIELD

• 22513 Telegraph Rd.
Phone: 444-5069
• 19493 W. 10 Mile
Phone: 356-6099

DETROIT

15105 W. 8 Mile Rd.
Phone: 342-6630



HITTING THE BACKBOARD-FLOOR-BROKEN ARM -- Thurston's Bill VanAlsten received a compound fracture on this play against North Farmington in Northwest Suburban basketball competition. He hit the backboard



with his right arm on an attempted block, flipped to the floor and landed on his left arm. (Observer photos by Tom Donoghue)



Basketball Tourney Card

NORTHWEST SUBURBAN TOURNAMENT
MONDAY, Dec. 18

Game No. 1 - N. Farmington vs Henry Ford at RU, 7 p.m.
Game No. 2 - Redford Union vs WL Western at RU, 8:30 p.m.
Game No. 3 - Bentley vs WL Central at Farmington, 7 p.m.
Game No. 4 - Farmington vs Detroit Redford at Farmington, 8:30 p.m.

TUESDAY, Dec. 19

Game No. 5 - Winner No. 1 vs Winner No. 2 at RU, 7 p.m.
Game No. 6 - Winner No. 3 vs Winner No. 4 at RU, 8:30 p.m.
Game No. 7 - Loser No. 1 vs Loser No. 2 at Farmington, 7 p.m.
Game No. 8 - Loser No. 3 vs Loser No. 4 at Farmington, 8:30 p.m.

WEDNESDAY, Dec. 18

Game No. 9 - Loser No. 5 vs Loser No. 6 at RU, 7 p.m.
Game No. 10 - Winner No. 5 vs Winner No. 6 at RU, 8:30 p.m.
Game No. 11 - Loser No. 7 vs Loser No. 8 at Farmington, 7 p.m.
Game No. 12 - Winner No. 7 vs Winner No. 8 at Farmington, 8:30 p.m.

CHURCHILL HOLIDAY TOURNAMENT
TUESDAY, Dec. 19

Game No. 1 - Stevenson vs Thurston at Churchill, 7 p.m.
Game No. 2 - Churchill vs Plymouth at Churchill, 9 p.m.

THURSDAY, Dec. 21

Game No. 3 - Loser No. 1 vs Loser No. 2 at Churchill, 7 p.m.
Game No. 4 - Winner No. 1 vs Winner No. 2 at Churchill, 9 p.m.

BELLEVILLE HOLIDAY TOURNAMENT
TUESDAY, Dec. 19

Game No. 1 - John Glenn vs Cherry Hill at Belleville, 7 p.m.
Game No. 2 - Wayne vs Belleville at Belleville, 8:30 p.m.

THURSDAY, Dec. 21

Game No. 3 - Loser No. 1 vs Loser No. 2 at Belleville, 7 p.m.
Game No. 4 - Winner No. 1 vs Winner No. 2 at Belleville, 8:30 p.m.

Injuries Take Toll

'Limping' Thurston Falls To North

By TOM DONOGHUE
Sports Editor

Hopes of a winning basketball season have been known to dwindle to nil, come the half-way point, for countless prep teams.

Thurston High School, by fate and not choice or lack of good basketball, has just about reached that point after only three games.

The '72-'73 cage season appeared good at Thurston, with Dan Bennett taking over the reins, and all signs were "go" toward a winning season and a shot at the Northwest Suburban title.

Before the season's first tip-off, Thurston ran into its first yield sign when junior stand-out Dave Harding transferred to Catholic Central.

THE EAGLES and Coach Bennett knew they would miss Harding but they knew they could work around his loss. The Eagles opened with an overtime loss to an experienced Stevenson squad, 76-75, and fell to Churchill the next night, 74-72.

It looked like just a matter of time before Bennett and his Eagles would jell and take charge.

THE CHARGE was then halted, the jell melted and Thurston has all but run up its white flag.

North Farmington topped Thurston in the Northwest Suburban opener, 63-53, but more important and more disheartening was the loss of two Thurston cagers to the disabled roster.

Thurston's leading scorer, Steve Hunter, sprained his ankle in the third quarter and with some luck will return to the lineup after the holidays.

The crushing blow came with one minute elapsed in the final quarter when North Farmington's Gasior broke for the basket. Thurston's John Roy and Bill VanAlsten drove in with Gasior.

VanAlsten leaped high and hit his right arm against the backboard.

THE EAGLE forward then flipped and tumbled to the court with a compound

fracture in his left arm which cracked when he hit the floor.

Both Hunter and VanAlsten were taken to Botsford Hospital and VanAlsten later was moved to Oakwood in Dearborn to under-go surgery.

"It was a bad night all around," sighed Bennett. "It is really going to be rough now but we will show up and the kids will keep on scrambling. They are not going to quit."

"VanALSTEN was the team hustler, he made us click," added Bennett.

For North Farmington and Coach Ken Dean it was victory No. 2 and one step in the right direction of taking the Northwest title away from Franklin, which also won its opener against Garden City East.

"We stuck to our game plan and made Thurston shoot from the outside," said Dean. "They (Thurston) didn't fast-break as I expected and it was just a super defensive effort."

After one quarter, Thurston and the Raiders from North were deadlocked at 16-16.

North's defense went to work in the second quarter and Thurston was without a two-pointer for 7:17. Meanwhile the Raiders' Dave Ellsworth and Kim Parker

were hitting and North had built up a seven point margin.

Thurston just couldn't work the ball in for a good shot and fell behind at the half, 30-25.

Parker connected on two quick buckets to open the second half and North was up

by nine. Hunter sprained his ankle for Thurston and the needed scoring punch was gone.

Offensive fouls started taking their toll on Thurston and the Eagles trailed 44-33 going into the final eight minutes.

VanALSTEN FELL to the floor and broke his arm and all but broke Thurston's

by nine. Hunter sprained his ankle for Thurston and the needed scoring punch was gone.

Offensive fouls started taking their toll on Thurston and the Eagles trailed 44-33 going into the final eight minutes.

VanALSTEN FELL to the floor and broke his arm and all but broke Thurston's

by nine. Hunter sprained his ankle for Thurston and the needed scoring punch was gone.

Offensive fouls started taking their toll on Thurston and the Eagles trailed 44-33 going into the final eight minutes.

VanALSTEN FELL to the floor and broke his arm and all but broke Thurston's

by nine. Hunter sprained his ankle for Thurston and the needed scoring punch was gone.

Offensive fouls started taking their toll on Thurston and the Eagles trailed 44-33 going into the final eight minutes.

VanALSTEN FELL to the floor and broke his arm and all but broke Thurston's

by nine. Hunter sprained his ankle for Thurston and the needed scoring punch was gone.

Offensive fouls started taking their toll on Thurston and the Eagles trailed 44-33 going into the final eight minutes.

VanALSTEN FELL to the floor and broke his arm and all but broke Thurston's

by nine. Hunter sprained his ankle for Thurston and the needed scoring punch was gone.

Offensive fouls started taking their toll on Thurston and the Eagles trailed 44-33 going into the final eight minutes.

VanALSTEN FELL to the floor and broke his arm and all but broke Thurston's

by nine. Hunter sprained his ankle for Thurston and the needed scoring punch was gone.

Offensive fouls started taking their toll on Thurston and the Eagles trailed 44-33 going into the final eight minutes.

VanALSTEN FELL to the floor and broke his arm and all but broke Thurston's

FREE TUXEDO!
TO THE GROOM
with
Party of 6 or more
all the latest styles including the new Tuxtails
Velvets in 10 colors
TOP HAT
FORMAL WEAR
28453 FIVE MILE 421-5150

ATTENTION OWNERS OF COLOR TV

FREE ESTIMATES
On TV Service In Your Home!
Here's How It Works

- *Out Technicians are Highly skilled and specially trained in color
- *A Technician comes to your home fully equipped with latest equipment and parts
- *Most sets will be fixed in the home
- *You must be satisfied with performance of your set and our price after set is repaired
- *If not satisfied we remove our parts and leave
- *NO COST OR OBLIGATION TO YOU
- *This is TRULY SATISFACTION GUARANTEED
- *Don't YOU Agree???

Do-It-Yourselfers
TV TUBES
2 Year Guarantee
60% OFF
FREE Professional Advice On What Tubes To Try
FREE Use of Our Tube Checkers
DIAMOND NEEDLES
Guaranteed Highest Quality American Made
\$3.95 Most Types

20th Anniversary Sale
RCA Colorama
COLOR
PICTURE TUBE
2 Year Warranty
Completely Installed With Set-up
\$114.88
Most Types Reg. \$149

Starlit TELEVISION SERVICE CENTER, Inc.
Since 1952
Open Daily 9 to 7
28915 Joy Road, Westland
GA 2-2032

WESTERN BOOTS
and WESTERN WEAR
... Style and Comfort for Every Member of the Family!
Headquarters for CYCLE JACKETS - DENIM SHIRTS, JEANS & JACKETS

SCOTT COLBURN
SADDLERY
33305 GRAND RIVER
At Farmington Rd., Farmington
Phone 476-1262

ARROWHEAD WESTERN
433 N. WASHINGTON, Royal Oak
2 Blocks North of 11 Mile Rd.
1/2 Mile East of Woodward
Phone 546-6828

Choose your weapon.

Easy does it with International Harvester snow removal equipment.

The master strategists from International Harvester have three not-so-secret weapons for you to win the war against winter. The walk-behind snow blower, the riding mower and the lawn and garden tractor.

Every one of them is designed and engineered to make it as easy as we know how. All you foot soldiers take a look at the walk-behind snow blower. It's self-propelled, winterized to start at sub-zero temperatures, and blazes a trail 26 inches wide.

For those of you with more land to patrol, we suggest you do a hitch with us. We've got a range of snow throwers (from 32 way up to 42 inches wide) that easily attach to our riding mowers and tractors. Then they launch the snow up, up and out of the way. You aim it anywhere you want it from the driver's seat. While you're up there, get the feel of power that takes you through the snowiest terrain. Then think about how easy we can help you plant next spring, mow next summer and sweep next fall. After all, couldn't you use a little more year 'round relief? Come in today.

INTERNATIONAL HARVESTER CO.
31666 8 MILE ROAD • FARMINGTON • 476-0960
International Harvester. Any way you cut it.



Ski Heil

By

BILL CAMERON

All a ski writer needs to inspire him is freshly falling snow. It also seems to inspire all his friends who come up with some great ideas on what to write about. In spite of them, I think I'll write about something else.

Let's discuss equipment. For the beginner, you're better off renting equipment until you find that skiing is your thing. You can rent at ski areas or local ski shops. I prefer local shops because you can try on the boots at your leisure and in many instances, the equipment is newer.

Several of the local ski areas keep their equipment for several years and you are usually given a pair of boots that a thousand people have worn. You also take a chance on having a ski area run out of rental equipment. This happened to my daughter last year and she was very disappointed.

If you have your own equipment you'd be smart to go to the local ski shop and have them adjust your bindings. There is nothing more frustrating than to have your bindings set too loose and your ski come off while you're walking. And there's nothing more dangerous than to have the bindings set too tight. They are supposed to be "release" bindings and should release when you fall forward, backward or sideways.

There are almost as many different bindings on the market as there are skis. Unless you are buying a package, your bindings are separate from your skis. Whatever you buy, make sure the salesman explains the mechanics and adjustment. Don't fall for that "any child can adjust" business. Your ski shop will adjust those bindings according to your height, weight and skiing ability. If you are a frequent skier they probably should be checked twice a year. Better to be safe than sorry.

If you have a fear of height and you're not in the greatest condition, why don't you try cross-country skiing? The Viking Ski shop is offering instruction and rental equipment each Saturday and Sunday at Hawthorne Valley Golf Club. I'll be there Sunday at 1 p.m. to try it out. It's a great way to get in shape!

How many of you have used equipment that you'd like to sell? Or how many of you would like to buy some used equipment? I've had several inquiries about used children's equipment. I know the problem of keeping kids in boots each year.

It would be nice if I could set up a swap shop, but it requires a lot of time and effort and I have neither. But I've come up

with an idea that may be feasible. If you would drop me a card with a description of the equipment, size and asking price, I'll have my secretary compile a list and mail it to each one of you. Enclose a stamped, self-addressed envelope and enclose your phone number as well. Send it to me, c/o Livonia Family Y, 14255 Stark Road, Livonia, Mi. 48154, or drop it off. The sooner the better.

The snow conditions were great at Mt. Brighton last week. The turnout for our Ladies Ski Day was small but enthusiastic. They all appeared to have one thing in common, aside from being lovely, and that was a sense of humor. (I use the past tense because I left before their class was over.)

The first time on skis is a traumatic experience for a lot of people. I remember one brunette last year who was doing fine until she had to learn to ride the tow rope. This "monster" has discouraged more beginning skiers than falling down a hundred times. If you're not careful, you can have your arms wrenched from your shoulders and be pulled flat on your face. This gal was and hasn't forgotten it to this day.

Approach that rope with caution! Make sure your skis are pointing uphill, about a foot apart from each other, knees bent, weight on the balls of your feet and not forward! Let the rope slide between your hands and gradually tighten your grip. You'll find yourself being pulled gradually forward. Relax, keep those knees bent and don't sit down!

If someone in front of you falls, don't panic. Relax your grip and let go of the rope. Dig your poles behind you into the snow to keep yourself from falling backward. Wait for the poor soul that fell to get out of the way and then start the whole process over.

If it's you that fell, get out of the way right away. Roll over if you have to. Riding two ropes is an incentive to improve your skiing so that you can ride chairlifts or go to areas that have T-bars or poma lifts. Or better yet, gondolas or cable cars!

But don't get discouraged. We all have to crawl before we can walk, and fall before we ski. It's a matter of building confidence. That's part of the instructors' jobs. A good instructor can make all the difference in the world. His job is not only to teach, but to sympathize, rationalize, motivate, stimulate and instill the confidence in yourself that enables you to progress rapidly.

Churchill Stunned... Dunked By Western

Churchill High School does not like to lose.

In fact, the Chargers hate to lose so much that they went 9-0 during football season.

Next on the conquest list was the '72-'73 basketball season.

Churchill opened with victories over Thurston and Dearborn and was set, so Coach Pat Montano thought, for the Western Six opener with Walled Lake Western.

The Chargers are out to defend their first cage title and are favored to do so.

WALLED LAKE Western had a different idea. Churchill lost.

The deciding factor was the third quarter, "the worst quarter of basketball ever played at Churchill," according to Montano.

Churchill hit on only two of 19 from the floor and blew a 33-28 halftime lead to trail going into the fourth period, 42-37, and ended up on the short end of a 61-57 score.

"It was just one of those nights," said Montano. "Having Phil Skender out of the lineup with a sprained ankle didn't help the cause any."

Skender had averaged 15 points per game in the first two outings.

The contest opened with Churchill hitting seven of 18 from the floor in the first quarter and jumping to a 22-12 advantage with Bob Blaies scoring five and Phil Damaska eight.

THE CHARGER attack slowed down in the second, being outscored 16-11, cutting the halftime margin to 33-28.

Then came the disastrous third quarter, Western 14 and Churchill four.

"We plain out lost something in that third quarter," added Montano. Churchill bounced back in the fourth, regained its composure and moved to within four with 1:57 to show

on the clock. A traveling call nullified one bucket and Western broke into a stall and chalked up victory No. 3.

Walled Lake hit 23 of 47 from the floor for 49 per cent while Churchill sputtered at 26 per cent, 17 of 65.

"This is the lowest shooting percentage I have ever had in my coaching years at Churchill," said Montano.

Churchill won the game on the boards, 32-25, with Mark Reed hauling in 16 rebounds to head the Chargers' 18 offensive and 14 defensive collections.

Walled Lake had four players in double figures with Tony Howell scoring 15, John Pranger 14 and Gary Moyski and Kevin Tobel adding 10 each.

DAMASKA PACED Churchill with 19, followed by Reed's 11 and Don Phillips with 10. Don Braun, who had scored 14 and 15 in Churchill's first two games, was held to one field goal in the first quarter and four of seven at the line.

The Chargers host Northville Friday in their second Western Six Clash before the four-team holiday tournament with Thurston, Plymouth and Stevenson.

"We will bounce back," concluded Montano. "We are too good a ball club not to."

WL Central Nips Spartans, 64-63

Free throw shooting is starting to take its toll at Stevenson High.

The favored club to upend Walled Lake Central in the Inter-Lakes basketball conference missed 18 from the charity line and fell to Central, 64-63, the same score by which Stevenson lost to Redford Union only three nights before.

"We played a poor defense and were terrible at the free throw line," said Stevenson Coach George Van Wagoner, whose Spartans now stand 1-2 overall and travel to Walled Lake Western Friday.

A total of 72 fouls was called in the 32 minute contest, with

Stevenson having five players foul out and Central four.

"THE LAST TIME I had five players foul out was in my first game as coach back in 1952," said Van Wagoner. "We fell behind and had to play catch up basketball and go after the ball."

"Free throw shooting can make or break you and it broke us."

Central led after one quarter, 17-11, and stayed on top at the half, 42-30. Stevenson came back at the Walled Lake team with 14 in the third and 19 in the fourth, holding Central to 22 points in the second half but just couldn't come up with the pressure bucket.

With three seconds remaining, Jeff Matar sank two free throws to put Stevenson within one and that was the closest the Spartans could get all night.

STEVENSON HIT 22 of 66 from the floor for 33 per cent while Central connected on only 19 of 58 for 33 per cent also. The big difference was at the free throw line where Central made good on 26 of 38 and Stevenson only 19 of 37.

Prep Swim Ratings

200 MEDLEY RELAY

1	Plymouth	1:47.5
2	GC East	1:50.5
3	Harrison	1:51.5
4	Thurston	1:51.6
5	RU	1:50.0
6	John Glenn	1:57.3

200 FREESTYLE

1	Rado, Harrison	1:52.8
2	Dodds, Harrison	2:00.1
3	Lorenz, Plymouth	2:01.4
4	Lincoln, Thurston	2:01.5
5	McKelvey, Plymouth	2:02.0
6	Bird, Glenn	2:03.3
7	Smith, Thurston	2:03.4
8	Saunders	2:06.0
9	Cooper, GC East	2:06.0
10	Donan, RU	2:14.1

200 INDIVIDUAL MEDLEY

1	Arnoldy, Harrison	2:11.1
2	Stolkey, RU	2:15.2
3	Sick, Plymouth	2:16.5
4	Cooper, GC East	2:17.6
5	Craven, Thurston	2:18.2
6	Turnbull, GC East	2:18.2
7	Oolan, Harrison	2:18.9
8	Banno, Stevenson	2:21.0

50 YARD FREESTYLE

1	Kraay, Plymouth	23.5
2	Swarna, GC East	23.6
3	Bruce, Thurston	24.4
4	Bergeron, John Glenn	24.4
5	Alden, Thurston	24.6
6	Quint, GC East	24.7
7	Patton, Harrison	24.9
8	Krupsky, Harrison	25.2
9	Banno, Stevenson	25.6
10	Teeters, Thurston	25.7

100 YD. BUTTERFLY

1	Barbu, Glenn	59.0
2	Hulet, Stevenson	59.4
3	Blanchard, GC East	59.5
4	Smart, Harrison	1:02.4
5	Peterson, Plymouth	1:03.5
6	Hall-Thurston	1:03.8
7	Megeau-Harrison	1:04.4
8	Shedd-Red, U.	1:05.3
9	Teeters-Thurston	1:05.3
10	Hellmer-Thurston	1:07.0

100 YD. FREESTYLE

1	Rado, Harrison	51.1
2	Stolkey, RU	51.6
3	Craven-Thurston	52.0
4	Swarna-GC East	52.9
5	McKelvey-Plymouth	54.1
6	Patton-Harrison	54.6
7	Kraay, Plymouth	54.9
8	Saunders-Stevenson	55.1
9	Sarkisian-Thurston	56.3
10	Berger-Stevenson	56.8

400 YD. FREESTYLE

1	G. Arnoldy-Harrison	4:17.8
2	Dudash-Harrison	4:21.7
3	Smith-Thurston	4:22.8
4	Lorenz-Plymouth	4:23.4
5	T. Bird-Glenn	4:28.4
6	M. Cooper-GC East	4:32.0
7	Lincoln-Thurston	4:32.9
8	J. Arnoldy-Harrison	4:37.8
9	Michlik-RU	4:45.8
10	Buchler-Stevenson	5:05.3

100 YD. BACKSTROKE

1	Smart-Harrison	1:03.3
2	T. Dolan-Harrison	1:03.4
3	Santo-Stevenson	1:04.1
4	C. Cooper-GC East	1:04.7
5	O. Mara-RU	1:05.0
6	M. Blanchard-GC East	1:05.5
7	B. Kenny-Plymouth	1:06.1
8	M. Kenny-Plymouth	1:06.6
9	Kittka-Thurston	1:07.5
10	B. Light-Plymouth	1:07.5

100 YD. BREASTROKE

1	Sick-Plymouth	1:08.0
2	Jenrow-Thurston	1:08.0
3	Hornecek-Harrison	1:09.4
4	Barbu-John Glenn	1:10.0
5	Crowther-Plymouth	1:10.5
6	Josefsky-GC East	1:12.3
7	Chan-Harrison	1:12.7
8	Maurice-Stevenson	1:12.7
9	Martin-RU	1:14.1
10	Harrison-RU	1:14.2

400 YD. FREE RELAY

1	Thurston	3:37.7
2	Harrison	3:41.4
3	GC East	3:43.3
4	Plymouth	3:43.3
5	John Glenn	3:57.2
6	Stevenson	3:57.5
7	RU	4:06.7

WL CENTRAL (64)

	FG	FT	TP
Hopper	1	1-2	3
Imhoff	3	3-6	9
Long	1	2-2	4
McLean	2	4-5	8
Ashby	6	8-11	20
Fockler	2	6-8	10
Sheldon	1	1-2	3
Page	3	1-2	7
Totals	19	26-38	64

STEVENSON (63)

	FG	FT	TP
Centers	12	3-9	27
Haberman	2	5-7	9
Eardley	2	0-0	4
Fischer	3	3-5	9
Matar	0	4-5	4
Kelly	0	3-3	3
Hoppner	2	0-1	4
Patrick	1	0-1	2
Macy	0	1-3	1
Link	0	0-1	0
Totals	22	19-37	63

WL WESTERN 12 15 14 19 61

CHURCHILL (57)

	FG	FT	TP
Blaies	3	1-3	7
Van Wagoner	1	2-2	4
Damaska	8	3-6	19
Phillips	2	6-6	10
Reed	3	5-7	11
Braun	1	4-7	6
Totals	18	21-31	57

CHURCHILL 22 11 4 20 57

STEVENSON 11 19 14 19 63

CHURCHILL 22 11 4 20 57

STEVENSON 11 19 14 19 63

CHURCHILL 22 11 4 20 57

STEVENSON 11 19 14 19 63

CHURCHILL 22 11 4 20 57

STEVENSON 11 19 14 19 63

CHURCHILL 22 11 4 20 57

STEVENSON 11 19 14 19 63

CHURCHILL 22 11 4 20 57

STEVENSON 11 19 14 19 63

CHURCHILL 22 11 4 20 57

STEVENSON 11 19 14 19 63

CHURCHILL 22 11 4 20 57

STEVENSON 11 19 14 19 63

CHURCHILL 22 11 4 20 57

STEVENSON 11 19 14 19 63

CHURCHILL 22 11 4 20 57

STEVENSON 11 19 14 19 63

CHURCHILL 22 11 4 20 57

STEVENSON 11 19 14 19 63

CHURCHILL 22 11 4 20 57

STEVENSON 11 19 14 19 63

CHURCHILL 22 11 4 20 57

STEVENSON 11 19 14 19 63

CHURCHILL 22 11 4 20 57

STEVENSON 11 19 14 19 63

CHURCHILL 22 11 4 20 57

STEVENSON 11 19 14 19 63

CHURCHILL 22 11 4 20 57

STEVENSON 11 19 14 19 63

CHURCHILL 22 11 4 20 57

STEVENSON 11 19 14 19 63

CHURCHILL 22 11 4 20 57

STEVENSON 11 19 14 19 63

CHURCHILL 22 11 4 20 57

STEVENSON 11 19 14 19 63

CHURCHILL 22 11 4 20 57

STEVENSON 11 19 14 19 63

CHURCHILL 22 11 4 20 57

STEVENSON 11 19 14 19 63

CHURCHILL 22 11 4 20 57

STEVENSON 11 19 14 19 63

CHURCHILL 22 11 4 20 57

STEVENSON 11 19 14 19 63

Prep Schedule

BASKETBALL

FRIDAY

St. Agathe at Mt. Carmel
Edsel Ford at Bentley
Bishop Gallagher at Borgess
Northville at Churchill
Clarenceville at W. Bloomfield
Waterford at Farmington
Mott at Harrison
Thurston at Franklin
GC East at John Glenn
GC West at Crestwood
Oak Park at N. Farmington
Belleville at Plymouth
Southfield at Hazel Park
RD Dondero at Lathrup
Stevenson at WL Western

TUESDAY

Franklin at GC West
Kennedy at GC East

HOCKEY

WEDNESDAY

Stevenson at Wyandotte, 8 p.m.
Lathrup vs Franklin (Ford), 8 p.m.

THURSDAY

GC West Bags Kennedy In Tri-River Opener

After three straight defeats, Garden City West was ready to play basketball and play basketball it did.

West opened its Tri-River competition with a come-from-behind victory over league favorite Taylor Kennedy, 60-54, and if Coach Chris Babler gets as much "mileage" from his players

throughout the season as he did against Kennedy, West is going to win the crown.

"We just have to keep winning," said Babler with 13 league games remaining. "Kennedy is the favorite with 13 of 14 players back, Cherry Hill will be tough, but we will be in there."

Kennedy and West fought to

a 10-10 first quarter score but the West Tigers fell off the mark in the second with Kennedy enjoying a two to four point lead the entire quarter and leading at the half, 28-24.

"We didn't shoot well the first half," added Babler. "We hit on only seven of 28 from the floor."

MARK KILBOURN and Ken Kinsvator got West back on track in the third quarter with six points each and the Tigers outscored Kennedy in the period, 16-12, to notch it at 40-11 going into the final eight minutes.

Kilbourn put West out in front with a quarter opening

bucket and Kinsvator followed with two. All of a sudden, the Tigers were on the loose with a 46-40 margin.

Kennedy bounced back to trail by two, 52-50, with 3:12 remaining, but West's Bobby Carr was fouled and given three shots at the foul line after a Kennedy technical.

Carr popped in all three. West went into a stall and that was the game. West's first victory after losses to Wayne, John Glenn and Ann Arbor Pioneer.

Babler couldn't have asked for a better second half from his players who hit on 12 of 19 from the field and finished

with a 40 per cent mark, 20 of 50. Kennedy hit 18 of 53 overall for 34 per cent.

KENNEDY DID WIN the game on the boards, outrebounding West, 32-24, behind 6-3 Mike Alley who hauled in 11.

Ted Richmond and Kilbourn paced West with eight rebounds each. West's offensive punch was in four Tigers.

Paul Tatro paced the squad with 17, Kilbourn had 13, Kinsvator 12, and Richmond 10. Richmond is fast becoming known for his artistry at the charity line.

The 6-3 senior netted only one field goal but hit on eight of nine at the line to make him 16 of 17 for the season.

Kennedy had three players

with 11 points each in Mike Lauerman, Dennis Bruder and Chuck Hokey.

West travels to Crestwood Friday night in game No. 2 in search of the Tri-River crown.

KENNEDY (54)

	FG	FT	TP
Lauerman	5	14	11
Sobocinski	2	4	8
Alley	3	2	8
Gorski	1	3	5
Bruder	1	3	11
Hokey	4	3	11
Totals	18	18	54

GC WEST (60)

	FG	FT	TP
B. Carr	1	3	5
Tatro	6	9	17
Kilbourn	5	5	13
Kinsvator	6	0	12
Goach	1	2	3
Richmond	1	8	10
M. Carr	0	0	0
Totals	20	26	60
KENNEDY	10	18	14
GC WEST	10	14	16

Girls' Volleyball

Franklin, 3-1

Girls' volleyball is moving into high gear in Observerland with Livonia Franklin setting the pace with a 3-1 record.

Franklin matched talents with Stevenson in its opening match.

Stevenson won the first game, 15-6, but Franklin came back with a second game score of 15-7 and then won the finale, 15-11, to take match honors.

Franklin's starting line consisted of Liz Sullivan, Mary Lannoye, Naura Campbell, Lori Gotts, Pam Mapes and Mary Ann Brzy.

THE HIGH FLYING Patriots toppled Oak Park in their next round, 15-10 and 15-7, for victory No. 2 but lost the next match to Ann Arbor Pioneer by scores of 15-13, 15-13.

Franklin rebounded three days later over Ann Arbor Huron with two quick wins of 15-11 and 15-12.

Plymouth toppled Waterford Mott to push its record to 2-1.

THE ROCKS CRUSHED

Mott in the first game, 15-3, but fell off the mark in the second, losing 16-14. Plymouth bounced back to win the finale and the match, 15-6.

Plymouth's front line consists of Gabi Rode, Barb Smith, Colleen More, Chris Klucka, Barb Croci and Nancy Lay.

Farmington Harrison zipped past Churchill, with the Chargers winning the first game, 15-11, but losing the next two, 16-14 and 15-11.

WEDNESDAY'S ACTION (today) pits Garden City East at John Glenn, Plymouth at Northville, and Churchill at Waterford Mott.

Clarenceville goes against West Bloomfield on Thursday and Friday's competition has Franklin at Stevenson and Northville at Harrison.

Team Captain

Team captain for Michigan State basketball in 1972-73 is 6-7 senior center Bill Kilgore of River Rouge, Mich.

Bentley Wins, 58-53

Bentley basketball Coach John Farrar has a good thing going in his Bulldog twosome of Brent Boegler and Tim Bollin, and if he has anything to say about it the two will have exactly the same thing to eat before every game from now on.

Boegler and Bollin paced the Bulldogs to an opening win over Farmington with 25 and 17 points respectively and the Suburban Eight opener with Dearborn was an instant replay with Boegler popping in 25 and Bollin 17 as Bentley triumphed, 58-53.

"You couldn't ask for better performance from the two," said Farrar, whose Bulldogs now stand at 2-0 and host Dearborn Edsel Ford Friday night. "They won another for us."

THE ROAD to victory No. 2 wasn't without it's anxious moments.

Bentley led after one quarter, 16-9, but Dearborn came back to trail by only one at the half, 26-25. The Bulldogs woke up in the third period to outscore their opponents, 21-10, and held on in the final eight minutes after being outscored, 18-11.

"It was a funny game," added Farrar. "We would take a decent lead, blow it and bounce back in a few minutes."

"DEARBORN is a real scrappy ball club," said Farrar. "They are going to beat some people."

"They completely surprised us with a man-to-man press in contrast to our zone and every rebound under the boards was like a mix-master in action."

"They are small and scrappy," added Farrar.

Dearborn outshot Bentley from the field and scored seven more field goals. Bentley hit on 18 of 46 for 39 per cent while Dearborn popped in 25 of 57 for 44 per cent.

THE DIFFERENCE was at the free throw line.

Dearborn was called for 24 fouls and Bentley only 12.

Bentley made good 22 of 32 at the charity line and Dearborn three of six.

The Bulldogs outrebounded Dearborn, 38-29, with the prize twosome doing their thing. Bollin hauled in 17 and Boegler 14 to account for 31 of the club's 38.

Bollin and Boegler were the two in double figures for Bentley, 17 and 25, while Dearborn was headed by Barry Copeland with 16 and Jamie Robbins with 14.

DEARBORN (53)

	FG	FT	TP
Copeland	8	0	16
Robbins	6	2	14
Schriefer	4	1	9
Johnson	2	0	4
Krause	1	0	2
Askins	1	0	2
Tracz	2	0	4
Ceskaevy	1	0	2
Totals	25	3	53

BENTLEY (58)

	FG	FT	TP
Bollin	5	7	17
Boegler	6	13	25
Robbins	3	2	8
Charns	3	0	6
Lickey	1	0	2
Totals	18	22	58
DEARBORN	9	16	18
BENTLEY	16	10	21

Borgess Drops No. 5, 68-51

First-year Borgess varsity coach Jim Briskey isn't happy with his cagers' performance in the Catholic Double A Division.

"We are just making too many mistakes and I am hoping it is just a matter of time before we put it all together," said Briskey after Borgess dropped its fifth to Servite, 68-51.

BORGESS STANDS 2-5 overall and 0-2 in league action, with Bishop Gallagher on tap at home Friday.

"The Servite score is not at all indicative of the game," added Briskey. "We were within four points all the way, until the final four minutes where we just ran out of gas."

Servite led after one quarter, 17-10, and 32-28 at the half, with Borgess failing to come up with the key bucket and trailing after three quarters, 48-40.

Borgess shot 37 per cent from the floor on 24 of 64 while Servite hit 50 per cent, 25 of 50.

PLYMOUTH MICH.

1972 PRICES

LEO CALWHO? Ford

CEILING TILE SPECIAL

CEILING TILE 12x12

#310 SPUN GOLD (Gold Strand Overlay) 725

#312 EMERALD (Plastic Coated) 725

40 Sq Ft Reg. 7.85

SUSPENDED CEILINGS 2'x4'

#110 SPUN GOLD (Gold Strand Overlay) Reg. 1.45

SALE \$1.29

#185 MINUET (Pinhole Acoustical) REG \$1.35 C&C \$1.19

CEILING BEAMS

NOW BACK IN STOCK

Has the appearance of real rough-hewn wood. Installation very easy.

SALE! 99c

Reg. 1.19

Cash & Carry

12 Ft. & 16 Ft. Only

LAUAN UNDERLAYMENT PLYWOOD 4x8x1/4

Reg. 3.95

\$3.49 ea.

(Solid Core) Cash & Carry

PINE

GREATER SAVINGS MAKE MORE CENTS

LUMBER CASHWAY

FULL LINE LUMBER DEALER

Qualified Lumber Salesmen to Serve You

PLY-Score PRECISION SHEATHING 4x8x1/2

CDX ALL WEATHER GLUE

\$5.98 ea.

C&C

CEILING TILE SPECIAL

CEILING TILE 12x12

#310 SPUN GOLD (Gold Strand Overlay) 725

#312 EMERALD (Plastic Coated) 725

40 Sq Ft Reg. 7.85

SUSPENDED CEILINGS 2'x4'

#110 SPUN GOLD (Gold Strand Overlay) Reg. 1.45

SALE \$1.29

#185 MINUET (Pinhole Acoustical) REG \$1.35 C&C \$1.19

ALUMINUM EXTERIOR SHUTTERS (CLOSE OUT)

ADD A LITTLE GLAMOUR TO THE OUTSIDE OF YOUR HOME 14x55 1/2

REG. 12.95 PAIR

SALE 6.95 PAIR

C/C

"LOCK OUT OLD MAN WINTER"

CROSS BUCK STORM DOOR

WHITE BAKED ACRYLIC ENAMEL - PREDRILLED

FOR ALL HARDWARE - READY TO HANG

32x80 Reg. 37.95

36x80 \$31.27

Satur All White Right or Left \$21.47

CASH AND CARRY

INSULATION ROLL TYPE

Roll Type Easy to use. Works the year round making you comfortable.

15x3 1/2 Foil one Side Only \$4.99 ROLL C&C

Perfect For Trainboard, Subfloor, Cabinets, etc.

4x8x 3/4 3.05

4x8x 1/2 3.45

4x8x 3/8 3.65

4x8x 3/4 5.45

C&C

PANELING

4x8

AGED LAUAN \$4.25

AGED PINE \$8.65

BIRCH \$6.25

WALNUT \$9.85

ROSEWOOD \$13.35

PECKY CYPRESS \$12.45

BROWN BIRCH \$5.97

4x7 AVAILABLE IN

AGED LAUAN

AGED PINE

BIRCH

REAL HARDWOOD

CASH & CARRY

NEW! BEAUTIFUL PATTERNED PANELING

VINYL ON HARDBOARD

LOW ON BUDGET HIGH ON QUALITY 4x8x1/4

\$6.95 EA.

MATCHING MOULDING \$1.49 C/C

Decorative and durable vinyl paneling will add prestige and value to your home. A wide selection of beautiful patterns.

VANITIES

Add a luxurious look to your bathroom, and plenty of extra storage space.

Reg. 49.95

\$44.44 C&C

DRY-WALL

4x8x3/8 4x8x1/2

\$1.69 \$1.95

C&C

FLUSH DOORS 1-3/8" THICK—6/8" HIGH

LAUAN

1/4 or 1/8 6.15

1/8 6.35

1/10 or 2/0 6.45

2/2, 2/4 or 2/8 6.85

2/8 7.65

3/8 7.95

2x4x7 45c C&C

Economy Kiln-Dried White Woods

Parson's Tables

SNACK TABLE 16"x16"x16" high \$15.95

NIGHT TABLE 20"x20"x20" high \$19.95

LAMP TABLE 24"x24"x24" high \$25.95

FUN TO FINISH! Paint or Stain. Or apply fabric, furs, tile.

Durable, smooth-sanded hardwood with precision fitted furniture construction and bolted legs for fast assembly.

WOODGRAIN ON HARDBOARD C/C

4x7 4x8

\$4.79 \$6.29

HARVEST HICKORY

ROSEWOOD

BARNBOARD

SALEM CHERRY

VERMONT MAPLE

AVOCADO PECAN

PREMIUM WALNUT

DRIFTWOOD BLUE

SORRENTO OAK

SILVER ASH

ORCHARD CHERRY

CEILING BEAMS

NOW BACK IN STOCK

Has the appearance of real rough-hewn wood. Installation very easy.

SALE! 99c

Reg. 1.19

Cash & Carry

12 Ft. & 16 Ft. Only

LAUAN UNDERLAYMENT PLYWOOD 4x8x1/4

Reg. 3.95

\$3.49 ea.

(Solid Core) Cash & Carry

West Side Yard

12222 INKSTER RD.

937-9111

OPEN THURS. & FRI. EVENINGS 11 a.m. to 8 p.m.

OPEN SUNDAY — 10 a.m. to 4 p.m.

PINE LUMBER CASHWAY

Lincoln Park

3235 FORT ST.

386-5177

PINE LUMBER CASHWAY

OPEN THURS. & FRI. EVENINGS 11 a.m. to 8 p.m.

The Green Thumb

By GEORGE ABRAHAM

He Calls Them 'Honey Birds From Heaven'

(Marie Long, longtime columnist of local events in the Farmington Enterprise and Observer, had a bee problem. She called on Hector McGregor to help get rid of them. The following is a letter Mrs. Long received from McGregor.)

be forced to eliminate them altogether.

In most cases honey bees are gentle and do not wish to make enemies with us. They consider themselves friends and would delight in making you some extra honey for any help you can give them.

take our honey and place new frames for them to keep busy.

When we get honey bees out of a house we place a hive near their place in the house and try to make them see that it is better than where they are. This can be done by making it uncomfortable where they are. As the hive is right near, they will sometimes go right in and at the same time get all the honey out of the house.

It takes a pretty smart beekeeper to get them to do this. We try to get young beekeepers started by getting their bees that way and learn how to keep the "honey birds" calm so they want to live with us the way we want them to.

I hope I succeeded in getting the honey bees all out of your house. They were in a very difficult place right by the chimney, up and down inside, and up and down the wall. It was with regret that I finally had to exterminate them. If it is at all possible I will try to save the honey bees because they are a great benefit to the neighboring community in their pollination work. It is really a sad thing to

Anyone with the problem of having any type of bees in their house or a place near human activity had better get an experienced person to get them out or send for the booklet "Removing Bees and Wasps from Home Area" by Dr. E.C. Martin, Department of Entomology, Michigan State University, East Lansing, Michigan, 48823; or, the District Agricultural Extension office in my area.

Do not try just anything that is recommended for ordinary insects. "Just anything" will really make more problems.

WHEN WE PLACE empty frames (combs) for them they delight in going to work on them and getting them filled again when they have ample stores for their winter supplies already. This proves that these little creatures would not sting you unless you make them suspicious and make them believe you are going to steal their winter stores.

Our "honey birds" pay very little attention to us when we

Home gardeners like to cuss moths and butterflies in summer, but in fall many use them to predict what kind of a winter we'll have.

Can the banded woolly bear and other caterpillars be depended upon to tell what kind of a winter we're in for?

Many think so, including my own wife who's been studying the woolly bear for years.

You'll be interested to know, first, that there are more than 20,000 kinds of butterflies, and four times that many moths, so there's really no shortage of weather prophets, if you want to take up the subject of predicting the weather ahead.

If you take a look at the woolly bear caterpillar, you'll note it has a shiny fur coat, coal black at the ends and a rich chestnut - brown in the center. The tips represent fall and spring, and the middle represents winter. According to those who know weather forecasting, if the rich brown color in the middle is long, it means, a long, tough winter is in store. But if the band is

short, you're in for a mild winter.

Entomologists have tested this theory for years and no scientific results have been published that we know of. In some areas, the woolly bear caterpillar has a long brown segment, indicating you'd better buy some winter underwear and keep your snow shovel.

A wild, woolly winter is in the makings, if you read the caterpillars correctly.

Other signs include: heavy crops of fruit, nuts and berries; hives full of honey. As you stroll thru the woods note the crop of nuts on oaks, beeches and other plants. Old folks say these bumper crops mean a tough, cold winter is in the works.

How about your onion skins? Are they thick and tough? "Onion skin thick and tough, coming winter cold and rough." Some say that if your corn husks were thick and tough, a rugged winter is ahead.

GREEN THUMB NOTE: If you're a woolly bear watcher, please write and tell me how you predict winters. What other methods do you use for predicting mild or wild winters? I would like to hear from any one who follows this fascinating subject. I'm preparing a leaflet on "How to Predict the Winters" and need your help in gathering information for it.

GREEN THUMB CLINIC: A reader writes: "I keep reading about new grasses which can be used to renovate the lawn. Please tell us if these are better than the old ones." Send me a self-addressed, stamped envelope for a copy of my bulletin, "How to Renovate the Lawn." It tells about using many new grasses.

GIFT-MAKING IDEA -- Ever think of using cotton swabs on the wall? Here's how: create a picture of a Victorian-styled house by gluing swabs against a bright-colored cotton fabric. Glue on cotton embroidery trim for shrubbery, and set the finished picture in a simple black frames.

Houseplant Course Given

Houseplants may need larger containers when roots appear on the soil surface and protrude out drainage holes.

Invert the plants, tap the containers on the edge of a bench and remove the plants with soil from the pots. If the soil is covered with a network of roots, transfer the plants.

According to a Pennsylvania State University correspondence course on houseplants, repotting can be done any season. A good time is when plants begin active growth as in early spring.

BEGONIAS, ferns and other plants grown for their foliage need repotting every two or three years. Select containers with diameters one-third to one-half the plants' heights. A begonia 12 inches tall needs a pot four to six inches in diameter.

Provide drainage in the bottoms of the containers. A

pot six inches in diameter needs one inch of broken crockery or gravel. When repotting orchids and cacti, fill the pots one-third full of drainage material before putting in the soil.

These and many other practical tips on selecting and growing houseplants in the home are included in the course.

To secure a copy send your name and address to Houseplants, Box 5,000, University Park, Pa. 16802. Make checks in the amount of \$4.65 payable to The Pennsylvania State University. There are no other charges and a complete course copy comes to you by mail.

PRE-INVENTORY SALE
ALUMINUM & WHITE CROSSBRICK COMBINATION STORM DOORS
32" x 80" and 36" x 80"
from \$17.95 All Hardware Inc.
ALLEN
LUMBER CO.
21045 GRAND RIVER
Between Midland & Laker
KE 2-0805
MON - FRI 8:30 - 5:30
SAT 9:30 - 5 PM
SUN 10 - 5

ROCK SALT
and
ICE-MELTING
CHEMICAL
WE DELIVER
349-0615

PLYMOUTH, MICH.
MERRY CHRISTMAS
LEO CALWHO?

A.D. PLYWOOD CUTTINGS
1/2" x 14" x 120" \$2.25
5/8" x 16" x 48" \$1.15
WHITE PINE FURRING STRIPS
1x2 4" LIN. FT.
1x3 5" LIN. FT.
PLYWOOD CUTTINGS
EXTERIOR A.C.
3/4 x 9 1/4" x 108" \$1.75 Ea.
3/4 x 9 1/4" x 120" \$1.95 Ea.
3/4 x 14 x 38"85 Ea.

Handy Jim's FIX-UP TIPS

Room Comes to Life

THIS interesting basement recreation room, once somber and uninviting, has come to life with a simple transformation inspired by a family with imagination.

The couple dressed up the bare concrete walls with pre-finished Masonite brand hardboard paneling having a printed woodgrain. This, as seen on the wall at left, added warmth to the recreation room.

At right, the observer might

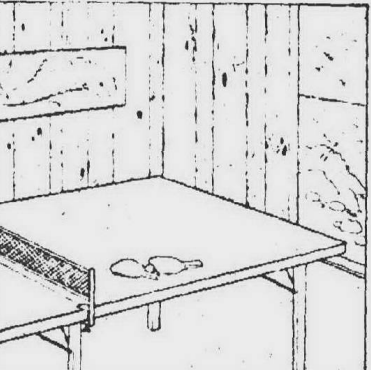

think he was near a lake or ocean. But not so. This wall was covered with a realistic seascape mural which seems only a stone's throw distant. Like the table tennis outfit in the foreground, it's all in fun. And this basement has become a fun place in actuality as well as appearance.

DO-IT-YOURSELF and \$ SAVE \$
ALUMINUM SIDING, FACTORY SECONDS

FREE INSTRUCTION BOOK!

Year End Clearance Sale

AVOCADO SIDING	14.95 Sq.
ASH GREEN SIDING	14.95 Sq.
BROWN SIDING	14.95 Sq.
CHARCOAL GREY SIDING	14.95 Sq.
CREAM SIDING	14.95 Sq.
DESERT BEIGE SIDING	14.95 Sq.
GOLD SIDING	14.95 Sq.
LIGHT GREY SIDING	14.95 Sq.
LIGHT GREEN SIDING	14.95 Sq.
REDWOOD SIDING	14.95 Sq.
YELLOW SIDING	14.95 Sq.
GOLD OR GREEN VERTICAL SIDING	13.00 Sq.
TRAILER SKIRTING 8" to 150"	2.00 Sh.
SIDING LOUVERS	3.00 Ea.
STYRO FOAM INSULATION	4.50 Sq.
ALUMINUM NAILS 1" to 2 1/2"	18" Ft.
WHITE ALUM. CUPOLA	29.95
WITH WEATHER VANE	29.95
3 Track Alum. Storm Windows	11.95 Ea.

8-7 Daily 8-4 Sat. Closed Sundays

YEAR-END CLEARANCE
FLAT ROCK
Aluminum Sales, Inc.
14544 Telegraph Road, Flat Rock
Just 1/2 mile South of Flat Rock
TELEPHONE 782-9890

GIFTS FOR THE HOME ARE LASTING!

SAVE AN EXTRA 5% NOW!! WE'LL HELP YOU PLAN

Act Now And Have Your New Kitchen For the Holidays—A Lasting Gift

• HAAS • CONNERS

INTERIOR MOVABLE W.P. SHUTTERS

WIDTH	LENGTH	7"	8"	9"	10"	11"	12"
16"	20"	1.09	1.59	2.09	2.39	2.69	2.69
24"	28"	1.39	1.99	2.39	2.69	3.09	3.09
32"	36"	1.69	2.19	2.59	2.99	3.29	3.29
40"	48"	1.89	2.39	2.79	3.29	3.67	3.67
48"	56"	2.09	2.59	2.99	3.49	3.79	3.79
56"	64"	2.39	2.89	3.29	3.79	4.19	4.19

Also 36" Lengths In Stock

HARDWARE TO HANG 4 SHUTTERS PER SET 96" SAVE 10%

INTERIOR FLUSH DOORS -- 1-3/8" THICK 6'8" HIGH

BIRCH	LAUAN
1/4 or 1/6	9 ¹⁹
1/8	9 ¹⁹
1/10 or 2/0	9 ⁷⁹
2/2, 2/4 or 2/6	10 ⁵⁵
2/8	11 ²⁵
3/0	11 ⁹⁵

BLACK & DECKER POWER & HAND TOOLS

AN IDEAL GIFT FOR THE HANDYMAN #7301

7 1/4" CIRCULAR SAW 19⁹⁹

#7000 1/4" DRILL 7⁹⁹

ZONOLITE

POURING INSULATION 3 Cu. Ft. BAG \$1.49 REG. 1.69

ARMSTRONG

FISSURED FASHIONTONE™ PANEL
Combines sound, control fire protection, and beauty
1⁸⁹ Ea.

ARMSTRONG NORTHGATE FASHIONTONE™ PANEL
1⁶⁹ Ea.

ARMSTRONG CLASSIC CUSHIONTONE™ PANEL
Random acoustical perforations for a stylish suspended ceiling
1⁴⁹ Ea.

ARMSTRONG CHAPERONE TEMLOK™ PANEL
Suspended ceiling panel with attractive embossed design.
1¹⁹ Ea.

ARMSTRONG HIGHLAND VINYL-COATED CEILING TILE
25 1/2" sq. ft.

ARMSTRONG TEXTURED CUSHIONTONE™ CEILING TILE
26 1/2" sq. ft.

ARMSTRONG ECONOMY NO. 202™ WHITE TEMLOK™ TILE
8 1/2" sq. ft.

ARMSTRONG CHAPERONE TEMLOK™ CEILING TILE
15 1/2" sq. ft.

SNAP LOCK GRID SYSTEM WORKS SO EASY THE KIDS CAN HELP

SAVE 10% ON ALL GRID MATERIALS

4x7 TROPICANA 4x8
2⁵⁹ QUALITY AT BUDGET PRICES 2⁸⁹

X-KE VINYLSHIELD
2⁶⁹ LONG WEAR EASY CLEAN 2⁹⁹

OLD WORLD LAUAN
3⁹⁹ WARMTH AND BEAUTY 4⁵⁹

INDIANA WALNUT 4x8 -- Reg. 11.95 8⁹⁵ NOW

MASONITE CRESTWALL AVOCADO BONE III 4x8 Reg. 5.99 4⁹⁹ NOW

SHELVING 1"x12" RANDOM 19^c FT.

FURRING 1"x3" RANDOM 5^c FT.

ICE RINK Complete Kit READY TO ASSEMBLE FAMILY FUN GIFT 24⁹⁵

TABLE TENNIS 2 Pc. Painted Top Complete with legs and 4 Paddle Game Set FAMILY FUN GIFT 33⁹⁵ K.D.

PLYWOOD

SIZE	4x8	INT.	EXT.
1/2"	4.39	4.79	
5/8"	5.89	6.29	
3/4"	7.39	7.99	
1"	8.69	9.39	
1 1/4"	9.55	10.45	

PARTICLE BOARD

PC.	25-UP
3.19	3.09
3.29	3.19
3.89	3.79
5.59	5.49

PARTICLE BOARD

SIZE	4x8	INT.	EXT.
1/2"	4.39	4.79	
5/8"	5.89	6.29	
3/4"	7.39	7.99	
1"	8.69	9.39	
1 1/4"	9.55	10.45	

PEG BOARD

SIZE	4x8	INT.	EXT.
1/8" - 4x8	3 ¹⁹		
Tempered			
1/4" - 4x8	5 ²⁹		
Tempered			

HARDBOARD

SIZE	4x8	INT.	EXT.
Standard 1/8" - 4x8	2 ²⁹		
Tempered 1/8" - 4x8	2 ⁹⁹		

DIMENSION LUMBER

ASSOCIATION GRADE STAMPED CONSTRUCTION AND STANDARD LUMBER

Lgth	2x4	2x6	2x8	2x10	2x12	4x4
6'	.76	1.29	1.99	2.59	—	1.84
7'	.91	—	—	—	—	—
8'	1.09	1.54	2.11	2.71	3.82	2.45
10'	1.39	1.92	2.71	3.47	4.78	3.07
12'	1.74	2.63	4.03	5.26	5.86	3.68
14'	1.93	3.07	4.61	6.23	6.72	4.29
16'	2.34	3.82	5.01	7.04	7.68	5.14

4'x8' AROMATIC CEDAR FLAKE BOARD 5⁷⁹

Standard and BETTER 2"x3'-7' 79^c EA. 2"x3'-8' 89^c EA. CLEAN BRITE STOCK

REDFORD CASHWAY LUMBER

ROYAL OAK 548-2155 803 S. Main St. Corner of Lincoln 8 to 5:30 DAILY, FRI. TIL 8:30

LIVONIA 261-5110 11970 Farmington Rd. Between Schoolcraft & Plymouth 8 to 5:30 DAILY -- 8:30 THURS. & FRI.

WARREN 775-7000 24620 Schoenherr Just South of 10 Mile Rd. 8 to 5:30 DAILY FRI. TIL 8:30

WHITE PINE SHORTS

SIZE	6'	8'
1x4	.49	.69
1x6	.79	.99
1x8	.99	1.39
1x10	1.29	1.79

Early Ice Can Be Dangerous

"Beware of early season ice" is the Department of Natural Resources' cold-weather warning to Michigan outdoorsmen.

"There is always a certain degree of risk in going on the ice, and the footing is especially dangerous on newly-formed ice," cautions Robert Dyke, head of the DNR's Marine Safety Section.

He explains that it takes prolonged freezing temperatures to produce reasonably safe ice. Such ice usually appears bluish.

Quite often, however, at this early stage of winter, ice appears transparent or honeycombed and that, says Dyke, is a danger sign to "Keep Off."

THE RULE of thumb for ice safety:

Two inches — one person
Three inches — several persons spread out

Four inches — general use (fishing)

It normally takes more than 4 inches of good, solid ice to safely support snowmobiles. As for cars and other such vehicles, "leave them ashore for safety's sake," urges Dyke.

What should you do if you

break through the ice?

"Keep calm," emphasizes Dyke.

"Bulky winter clothes will support you on the surface for a few minutes. Extend your arms along the ice edge to help distribute your weight and kick your feet hard. With help from the kicking action you can ease your hips onto firm ice."

"You then can roll away from the spot where you went through the ice. Stay in a prone position and ease away from that trouble spot. Don't stand up until you're reasonably sure that you've reached safe ice."

Nine Leagues of Women Voters, including four from the local area, have formed a River Rouge basin committee to urge consideration of the water resources in any plans for the basin.

Leagues from Livonia, Northville-Plymouth, West Bloomfield-Farmington and Southfield-Lathrup joined those from Allen Park, Detroit, Birmingham-Bloomfield, Troy and Dearborn-Dearborn Heights on the committee.

The committee is a response to the recently announced plans for construction of an 18 mile long tunnel which will take care of the river overflow, channeling it into the Detroit River. The plan also calls for 791 acres of flood plain which could be used for parks.

THE LEAGUES' committee was formed "because of the numerous plans being discussed that will

affect the water resources of the River Rouge Basin," according to Mrs. Ray Goeboro, committee chairman. "The River Rouge Basin must be considered in its entirety when any plan is proposed."

The leagues have studied water resources and agreed that several steps are necessary including long-range planning, a complete river basin study, management of water resources on a river basin basis, adoption of measures appropriate to the basin, coordination between agencies and departments, supplying information to enable intelligent weighing of alternative plans and citizen participation in water resource decisions.

Several committee members met with Wade Trim & Associates which drew up the proposal for a tunnel and flood plain.

MRS. GOEBORO said the committee is studying the plan and will react to it later.

She said the leagues have urged that county officials consult with experts in all fields — biologists, hydrologists, environmental scientists and engineers — while the plans are still being formed.

They also have urged that public hearings be held within the basin area, scheduled at convenient times and with prominent notification, so that the communities will become involved in it.

Drive To Mix

Whatever water is added to a car battery in freezing weather, the vehicle should be driven several miles so the fresh water can mix with the electrolyte, according to auto experts. This will prevent freezing and subsequent damage to the plates and battery case.

These Michigan Lottery Winners collected their share of \$1,080,000. Not bad for one week.



RICHARD L. CARRON, 8620 Alper, Westland, will manage the Bank of the Commonwealth's new branch at Greenfield and 13 Mile in Beverly Hills. Carron, an assistant cashier, previously managed the Detroit branch at Michigan and Shelby. He joined the bank in 1967. Carron attended the University of Detroit and graduated from the American Institute of Banking.

'73 Fishing Licenses Go On Sale

Distribution of Michigan's 1973 fishing licenses and rules is completed to some 3,000 local dealers in this state by the Department of Natural Resources.

The new licenses, covering the 100th season of fisheries management in Michigan, carry the same fees as this year. Those unchanged rates are:

Resident annual, \$3.25; non-resident annual, \$6.25; resident and non-resident trout and salmon stamp, \$3.25; non-resident seven-day, \$5.25; resident and non-resident three-day, \$2.25; resident and non-resident one-day for Great Lakes and connecting waters, \$1.25; and senior resident (for persons 65 years and older), 75 cents.

Any of these licenses for 1973 are valid at the time of purchase, including during the month of December.

PURCHASE YOUR LOTTERY TICKETS AT THE "LUCKY"

CUSHION 'n' CUE

Billiard Lounge

3 LOCATIONS

27630 Schoolcraft, Livonia
4200 Allen Rd. Allen Park
23137 Coolidge, Oak Park



\$50,000
Amanda Bufford
Detroit, Mich.



\$50,000
Archie Lawrence
Brooklyn, Mich.



\$200,000
Marilyn Moore
St. Clair Shores, Mich.



\$50,000
James Fenech
Dearborn Heights, Mich.



\$50,000
Helen Makara
St. Johns, Mich.



\$50,000
Alice Collins
Oak Park, Mich.



\$10,000
Guiseppe Napolitano
Detroit, Mich.



\$10,000
Freddie Griggs
Mount Clemens, Mich.



\$10,000
Verlin Combs
Ypsilanti, Mich.

The World's Richest Lottery is catching on like wildfire!
\$1,080,000 in prizes in one week alone!
The Super Drawing Winners above shared \$480,000, with an additional \$600,000 paid to thousands of Weekly Drawing Winners.
And the Million Dollar Drawing is yet to come!
Collect your share of the World's Richest Lottery. 50¢ could do it.
Not bad for something that could change your life.



The chance of a lifetime.

New ticket sales start every Tuesday.

DISSENT

View points expressed in DISSENT do not necessarily reflect those of Observer Newspapers Inc., but are presented in the belief that publication of all segments of thought on a public issue is a prerequisite to understanding and progress.

By G.S. VASILAST
Redford Township

The headline stared out at me in your Dec 2 edition and asked "Why No Fan Support?" After reading the article, I too began to ponder this perplexing situation.

Athletics are as American as the flag. After all, nowadays it seems that the only time people sing the National Anthem is at athletic events. Besides that, even President Nixon enjoys sports.

I AM an ex-Thurston student, from the last graduating class, and I just can't understand what has happened to the spirit in my alma mater. I can remember the excitement that used to be created by the athletics in the school.

Before the big game, there always used to be big pep rallies. Classes were shortened so the assemblies could be held during school hours, and as the time of the event drew closer, you could just feel the excitement in the air.

When the announcement, "Would the pom pon girls, cheerleaders, and members of the band please report to the gym" came over the loudspeakers, you could see disappointment in the eyes of all of the people who weren't members of the pom pon girls, cheerleaders, or the band. But people still anxiously awaited the assembly. The spirit was strong.

As for the assemblies themselves, it's hard to explain how glorious they were. Everybody went to them. They were mandatory, of course, but who wouldn't want to go to one? The gym was always packed when I would walk in, the band would be playing the school song, and some 10 cheerleaders or so would be standing up front clapping and jumping and yelling.

Finding a good seat in the bleachers was always a problem because they were always packed.

EVEN THOUGH I wasn't a part of the teams, I still felt that it was my duty to look like a supporter. Blue and white were the only colors of clothes that I would wear before the big game and I can't conceive of a reason why everyone didn't do the same.

The yelling and screaming was always a lot of fun, and I think the whole emotional climax of the event came when the team came streaming out of the locker room in a single line. They always looked confident that they would smash the other team, and I guess the reason that we were in the stands was to bolster them to victory by our shouts and screams. Why else would we be packed in the gym like sardines?

The only thing that I can think of as a cause of the lack of fan support in the schools deals with the selfishness of some students. The artists, the writers, the musicians -- perhaps they feel slighted by the emphasis in the schools on athletics. Kids that spend hours working on a canvas, or students that have blisters on their fingers from practicing on guitars -- they probably feel that they don't get enough attention.

There is always one art show for a couple days every year, and bands can sometimes perform in the gym during lunch if they beg -- I mean, ask -- the administration. The writers can submit their work to the school's newspaper or literary publication for printing -- that is, if the administration likes it.

THOSE UNGRATEFUL students should be taught a thing or two about dedication. Just think about how hard the teams work! Those other students may work for hours on their painting or writing or whatever, but big deal.

Who ever saw a work of art as exciting as a touchdown?



By Philip H. Power
Publisher

If You've Got The Research, You Gain Political Power

Conservatives used to say it during the Roosevelt-Truman era. Liberals said it during the last campaign. And it's true.

The executive branch of government is growing more powerful. The legislative branch, which is supposed to be a co-equal, is getting relatively weaker. Government at most levels has Big Brother problems.

There's nothing clandestine about it. It's just that knowledge is power, big bureaucracies have lots of information at their fingertips, and so they are at a relative advantage when dealing with a legislature or the public.

THAT POINT was driven home to me rather emphatically when, as a congressional staff man a few years ago, I worked on a project to get the Defense Dept. to give up Fort Custer to the state so that its miles of woods, fields, river and lakes could become a state park.

DOD, as it's known in Washington jargon, is nothing if not a gigantic bureaucracy. It had all kinds of figures on the land's value for defense purposes, its potential value in the year X plus 12, the value of its aging buildings, the value of its half-track trails and the like.

Many of these prices, we

suspected, were cockeyed -- but how was anyone going to argue with DOD's computers?

Well, the truth of the matter is that the military simply had no further use for much of the property, and today it's an attraction in the park system serving a good-sized chunk of southern Michigan. But it was a darned tough battle against DOD's power of knowledge.

WHAT BROUGHT that tale to mind was the recent comment of State Sen. Carl Pursell, of Plymouth. Pursell is a Republican and politically is extremely close to Gov. Milliken, so what the senator had to say about executive power is all the more important:

"Michigan's Legislature, like those in many other states in recent years, has permitted the executive branch to assume important legislative functions ...

"Even though the authority for adopting the budget lies with the Legislature, there is a serious imbalance between the governor's ability to use an expert staff to prepare his budget and the lack of comparable legislative staff to work on a comprehensive look at spending policies."

"The governor's office," Pursell went on, "has assigned to

it a substantial Bureau of Programs and Budget, with numerous subdivisions geared up with financial experts, economists and budget examiners.

"In contrast, Michigan's Legislature is not primed to carry out its ultimate responsibility in this field, even though we do have a competent but limited fiscal agency assigned to us."

THEN PURSELL really strikes home:

"It is uncomfortable to admit, but we in the Legislature have been reduced essentially to a nitpicking operation that carries with it the inevitable pork-barreling and, in desperation, across-the-board budget cutting instead of responsible budget-building procedures."

"We usually wind up rather docilely taking the creation of the Bureau of Programs and Budget, making minor changes and dutifully putting our label on it."

The same story could, I suppose, be repeated at the local level, in colleges and school districts. To paraphrase an outdated axiom: It's not who you know; it's what you know, what you can find out in a hurry, and whether you can analyze it more competently. That's the source of power.

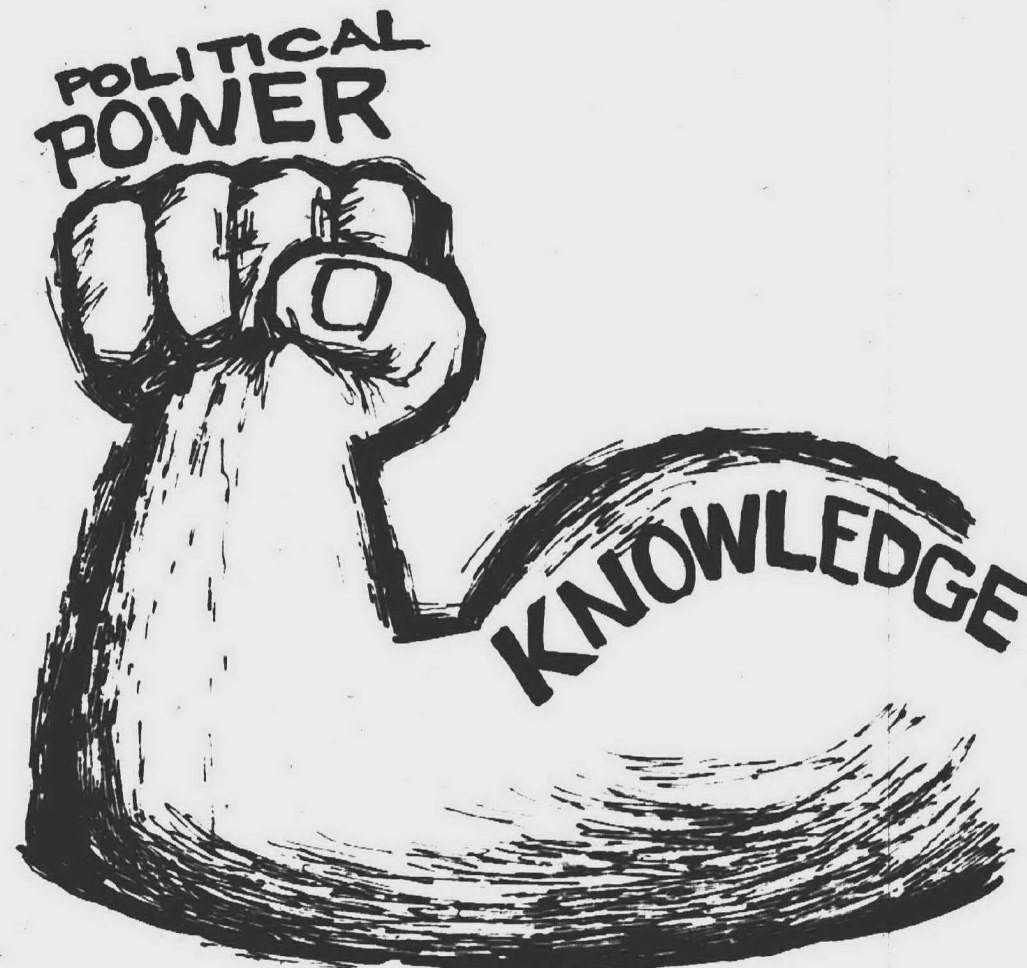

The True Motive\$ On 'For \$ale' \$igns

Aside from the school busing issue, nothing gets suburbanites more uptight than integrated housing patterns, open housing laws and potential loss of property values.

What it boils down to is money rather than social policies. Groups on opposite sides of an issue usually have the dollar sign in mind when they stake out their positions.

A good example is last week's action to ban "For Sale" signs in front of single-family houses in Southfield unless the potential seller gets permission from the zoning board of appeals.

AS IN ANY conflict, there are two diametrically opposing viewpoints.

On one side is the real estate establishment which feels that such a ban on "For Sale" signs may inhibit its freedom to advertise.

A city hall figure argues that such a ban may be in violation of the U.S. Constitution's rights to free speech. But real estate men and others involved in the controversy usually put constitutional rights aside when there is money at stake.

Supporting the city council's action banning "For Sale" signs is a homeowners' association which feels that an over-abundance of signs in any neighborhood may affect property values.

A point well taken.

There are other suburban cities nearby where there are four or five such signs in a single block. This situation is a buyer's market instead of a seller's market. That isn't so bad if you are the buyer.

BUT THE homeowners' group and the realtors -- though on opposite sides -- still have the same economic interests at heart.

A homeowner, when it comes time to sell, obviously wants to move it quickly at the highest price possible.

The realtor certainly wants the homeowner to achieve that goal so that he can get the commission and pay a few bills this month.

The homeowners' association also wants to ban "For Sale" signs to avoid potential "block-busting" tactics and a quick turnover of occupants in the neighborhood.

Reading between the lines, this could mean that the present homeowners want as much notice as possible before the "neighborhood changes" so they can quickly make their sale of their own houses and move further north and west.

THE CURRENT ban on "For Sale" signs, for all the heat generated by public debate, probably won't have much impact on the Southfield real estate market.

Persons looking for a house in a given neighborhood can go to the nearest real estate office which maintains a weekly computerized listing maintained by numerous firms working together, or check the "houses for sale" columns in any newspaper.

In addition, "For Sale" signs for offices and plants usually have no impact on the movement of the property and buildings. That kind of advertising is usually confined to trade magazines or realtors who specialize in that kind of market.

But whatever the arguments homeowners and realtors have about the new Southfield ban on "For Sale" signs, the old-fashioned American dollar bill is the basis for their viewpoints.

-R.T. Thompson

Snow Fools Drivers

"I don't care if it snows or freezes I am safe in the hands of ..."

That appears to be the feeling of those drivers who disregard the safety of others and zoom past car after car in these days of slippery, icy highways in the morning and evening rush hours.

While others inch their way along the roads and hope and pray that they'll get home safely to put on slippers and thank their lucky stars they can watch the "tube" without fear, there are always those who seem to think they are blessed with guardian angels watching over and protecting them from accidents.

It is always this way after the first heavy snow of the season...the one that dumps about three inches of the white stuff that looks so beautiful but brings all sorts of traffic problems.

It is the first time drivers have encountered slippery going since the final storm late last winter and they are careful, much more so than they are after getting adjusted to winter travel.

BUT THERE ARE always

those wild ones who believe they can drive just as well on ice as on dry highways. They're the ones that splash slush over your car as they flash by and cause you to make some remarks concerning their parental background.

They're the ones that suddenly come to a rude awakening when they speed up to a busy intersection, find the traffic light turning red and the road slick underneath. They're the ones that skid into cars, in a frantic effort to stop, and wind up in hospitals -- they and the persons in the car or cars they hit.

Why are we mentioning these things? It's rather simple; we ran into some of these nutty drivers just about a week ago during the first heavy snowfall of the season.

We were going west on Schoolcraft, a road everyone knows is difficult to drive considering that the State Highway Dept. is constantly changing routes from the temporary service lanes to the permanent and than back again, during the storm.

THEN AS WE NEARED the intersection at Farmington Road, a car roared by in the right lane, westbound, just after the light changed to red.

Fortunately for all, traffic had not started to move and the youthful motorist, who had no thoughts of safety, skidded through the intersection, swerved from side to side and then sped on. One wondered what would have happened had he tried to apply the brakes...our car was alongside at the time.

In the late spring and summer, we read stories from traffic officers warning drivers to be careful because the youngsters are getting out of school and often forget about traffic. It appears that in early winter, we should be reading stories stressing safety and the high cost of hospital care before some of the wild drivers wind up in a hospital bed and take others with them.

Dog Lobbyists Work In Florida

Whether one likes it or not -- and we don't one bit -- word from Lansing is that the House will approve the controversial dog racing bill before the end of the week.

If that happens, then Gov. William Milliken will have to decide whether to sign or veto the bill which already has the approval of the Senate.

During the last 10 days, some members of the House have received unfavorable publicity for junkets to Florida with state funds. Would you believe that no less than six attended the dog races late last week with the tab reportedly picked up by a lobbyist for the dog racing interests from Michigan?

Remember, it wasn't too many weeks ago that this same lobbyist

was said to have handed cash to several House members, who accepted.

If the dog racing bill is passed after such blatant incidents, then one wonders what the voting public can expect of legislators in the future.

The state pays the expenses of a trip to Florida. A known lobbyist picks up the dinner check for legislators at a dog racing track, and then voters are supposed to be so gullible as to believe that voting on a bill is for the best interests of the state...or, should we put it, for the best interests of a rich, selfish group.

It will be interesting to follow developments in the State Capitol during the next few days.

Editorial & Opinion

OBSERVER NEWSPAPERS, INC.

Philip H. Power, Publisher

The Livonia Observer • The Redford Observer
The Westland Observer • The Garden City Observer
The Plymouth Mail & Observer • The Southfield News & Observer
The Farmington Enterprise & Observer



MEMBER
NATIONAL
NEWSPAPER
ASSOCIATION • Founded 1885



MEMBER
MICHIGAN PRESS
ASSOCIATION

Published by Observer Newspapers, Inc.
36251 Schoolcraft, Livonia, Mich. 48150

Serving the communities of:
Livonia, Plymouth, Plymouth Township, Canton Township, Farmington
Farmington Township, Redford Township, Garden City, Westland,
Southfield, Lathrup Village, Bingham Farms.

Livonian Asks Student Gang Action

EDITOR:

Seeing the mayor and commissioner of drug abuse attack Sen. Birch Bayh's comments about Livonia on television should surprise no one: it was inconsiderate of Sen. Bayh to single out this town above others where the problem is just as severe.

However, Livonia does have serious problems I think the people of this city want to ignore. The increase of drug use in the junior and high schools is just one part of it: other crimes, such as assault, are widespread and just as widely disregarded.

Four or five years ago, students at Bentley and Franklin, and at junior highs such as Riley, were making bitter jokes about "nice, safe schools" they'd like to attend which were located in Detroit's "inner city."

Not much public attention was drawn to the dangerous gangs in the schools, nor is much said now about the gangs that are making schools, parks, and other facilities unsafe to go near. When some news about gangs does hit the papers, people just don't seem to see it. I read the Observer and News through every issue, and I've noticed the large number of articles about crime. Yet when I told a friend that minors had been arrested at Schoolcraft and Farmington with, among other things, a machine gun and a sawed-off shotgun in their possession, he (and others) refused to believe it, even though the article made your front page.

The people of this town had better wake up. We may be the wealthiest city of our size in the state or nation, but we certainly haven't created a safer environment than poorer cities elsewhere. Compared to just about any town in the west, this city is the scene of a minor crime wave. Most important of all, it seems to me, is the need for action to prevent gangs, especially of minors, from gathering anywhere in the city.

WAYNE LARCINESI
Livonia

Sale Of Cards A Big Success

EDITOR:

As vice president of the board of directors of the Northwestern Guidance Clinic,

Area Deaths

MERCEDES E. LAFLEUR - Services for Mrs. Lafleur, 62, of 34665 Spring Valley Drive, Westland, were held in St. Michael Catholic Church, Livonia, following a scripture service and prayers at the Harry J. Wolf Funeral Home, The Rev. Fr. Thomas Radloff, S.J., and two other priests from University of Detroit High School officiated. Burial was in Holy Sepulchre Cemetery.

ANTOINETTE MANNING - Services for Mrs. Manning, 57, of 31424 Kathryn, Garden City, were held in the R.G. and G.R. Harris Funeral Home, Garden City, with the Rev. Joe Everett of Southfield Community Church officiating. Burial was in parkview Memorial Cemetery.

Mrs. Manning, a homemaker, died Dec. 4 at Mt. Carmel Mercy Hospital after a long illness.

Survivors are her husband, Clifford H. her mother, Mrs. Martha Schaefer, and a sister, Mrs. Lyle (Martha) Nichols.

READERS' FORUM

Please type (or write clearly) and limit letters to 300 words.

- Letters must be signed, with the writer's address. Names will be withheld only at the writer's request and for good cause.
- The editor reserves the right to reject unsuitable letters.

I wish to thank you for presenting the excellent article on the clinic home.

As president of the North-west Communities Association for Retarded Children, I must advise that we had a tremendous response from the community regarding the Christmas cards we had for sale, as the result of the picture of a card. Many people cut the picture from the Observer and sent it to us, asking for more information.

As a mother with a child residing in Plymouth State Home, I wish to thank those responsible for the many articles in the Observer which present the problems, programs and needs of these special people.

The Observer has certainly done a terrific public relations job for the handicapped. Everyone in our association is appreciative of the efforts of the Observer. I know I'm speaking in behalf of our entire membership.

BARBARA MOORE
Redford Township

Instrument Use Demands Care

EDITOR:

This year the Livonia Board of Education had approved a maintenance fee of \$10 per year for the use of school owned instruments by fifth and sixth graders and junior high students. Later it was reduced to \$5 per year, as some thought the fee was unfair. This fee was found necessary to help defray the cost of maintenance and repair to the instrument.

In the school district where I used to live, before I moved to Livonia, students interested in playing an instrument were required to buy one from the very beginning. As a result, my brothers each own some type of instrument, and we found out

that their upkeep is very high even with the best of care, and a fee of only \$5 a year doesn't even pay for a trumpet valve adjustment.

These instruments cost hundreds of dollars and when you are young you don't realize the care you have to take, and just carrying it home in its case can jar something loose or dent it.

Perhaps if parents and students would know the cost of these instruments from the start and how to care for them, the cost to the school district might be reduced. Even a well kept instrument needs regular repairs, and I have seen many instruments mishandled by younger students because the school owns them.

ROBERT EWALD
(age 16)
Livonia

Bumper Sport Has Dangers

EDITOR:

Garden City drivers beware! The bumper grabbers are back.

Clarenceville Dominates League Band

Clarenceville musicians have filled 40 of the 77 chairs in the All-League band which will give concerts on Jan. 16 and 17.

All-League schools are comprised of Milford, West Bloomfield, Bloomfield Hills, Andover, Clarkston and Clarenceville.

The Jan. 16 concert will be given in West Bloomfield and the Jan. 17 program in Clarenceville.

R.G. & G.R.
Harris
FUNERAL HOMES
GARDEN CITY CHAPEL
31551 Ford Rd., nr. Merriman
LIVONIA CHAPEL
15451 Farmington Rd.
near Five Mile

**GIVE YOUR CHILD THE
PRICELESS GIFT OF MUSIC**
**every boy
wants to
play drums**

DOUBIE W. SUCY - Services for Mr. SUCY, 75, of 14352 Beech Daly, Redford Township, were held in the Charles R. Steep Funeral Home and St. Valentine Catholic Church with the Rev. Sadler officiating. Burial was in Holy Sepulchre Cemetery.

Mr. SUCY, a former steel worker for Austin Construction Co., died Dec. 3 at St. Mary Hospital, Livonia. He had lived in Redford Township eight years.

Survivors are his wife, Vera, a son, Gerald Noble, five sisters and brothers, George, Quintine, Margaret, Tracy and Lawrence, four grandchildren, and 15 great grandchildren.

- QUALIFIED TEACHERS
- PRIVATE LESSONS
- DRUM, GUITARS,
- AND ACCESSORIES
- (ALL MAKES)

CHRISTMAS SPECIAL

25% OFF

ON ALL DRUMS & GUITARS

ASK FOR BILL DAN OR TIM

**The
Music
Saloon**

28426 JOY RD.
LIVONIA ESTATES PLAZA
AT HARRISON
421-9578

MON-FRI 10 to 8 p.m.
SAT. 10 to 5 p.m.

Object: to cling onto your bumper, hitch a ride to the next corner, then back again on another unsuspecting driver's car. All of this just for a thrill? Description: kids between the ages of 10 to 15.

If the police catch them at this deadly game, a lecture is given and the boys are sent on their merry way, only to run to the nearest intersection and proceed with the chilling, deadly sport.

Come on parents! Find out what kind of sport your child is involved in before he is killed or maimed for life. Residents of Garden City.

when you see this happening, please notify the police. Maybe if enough concerned citizens complain, something can be done before a tragedy takes place.

MARIE E.
WINTERHALTER
Garden City

Abortion Topic Well Handled

EDITOR:

Norman Lear deserves much credit for the sympathetic yet funny handling of the sensitive subject of abortion in the Nov.

14 and 21 segments of the "Maude" television series.

Problems of social acceptance, mutual decision, personal convictions and risks of a late-in-life pregnancy were dealt with empathetically and fairly.

As Maude herself stated in the show, this was a decision that only she and her husband could make and only for themselves. Thankfully, Mr. Carino allowed his Detroit audience the same freedom - to choose for themselves whether or not to watch the program.

GEORGIA A. BORNHOFF
Livonia

FRED WOOD FUNERAL HOME, INC., RICE CHAPEL

2 LOCATIONS TO SERVE YOU

36100 Five Mile Rd.
LIVONIA
522-8060

8450 Plymouth
DETROIT
WE 3-2413

Robert S. Rice, Pres.
Park R. Rice, Treas.

Harold D. Ward, V.P.
Ronald L. Rice, Sec.

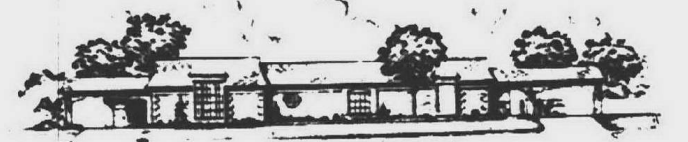

RICE CHAPEL, LIVONIA



Looking for someone who can put your no longer used power tools to good use? Use a low cost Observer Classified Want Ad to find that someone today!

522-0000

Kmart

A Division of S.S. Kresge Co., with Stores in the United States, Canada, Puerto Rico, Australia

HOLIDAY BIKE SALE

Prices Effective Wed., Thurs., Fri., Sat.



BUCKET STYLE POLO SADDLE

("All-Pro" 20" Dragster)

Reg. 36.86

NOW

29⁹⁶

Malibu handlebars w/color keyed grip. Positive-action coaster brake. Girls only (Enameled flowered floral design on fenders). Girls -- Grabber Green Boys -- Kool Tangerine



MEN'S 10-SPEED BIKE

Sale!

Reg. 59.96

10 Speed Derailleur system. Shifter lever on top of frame. 21" frame. Kool Tangerine. Caliper hand brake -- front & rear. Wide Ratio gearing 36 to 93.

54⁹⁶



LIGHTWEIGHT BIKES

Racing style, padded saddle (Racing-type handlebar -- Boys only). Diamond frame. Chrome fenders. Black Tires & Coaster Brake.

Boys -- Kool Tangerine Girls -- Grabber Green

Reg. 40.56

32⁹⁶



BOYS'/MEN'S/GIRLS' and LADIES' LIGHTWEIGHT 3-SPEEDS

Reg. 50.96

3-speed with twist grip control. Chrome fenders. White Sidewall Tires. Headlight. (Nile Green)

42⁹⁶

AVAILABLE ONLY AT THESE LOCATIONS

7 Mile at Farmington Rd.
Ford Rd. near Middlebelt
Ann Arbor Rd. at Haggerty

Wayne Rd. at Cherry Hill
Plymouth Rd. near Middlebelt
8 Mile at Beech Daly

HOURS: Monday-Saturday 10-10 Sunday 10-7

CHRISTMAS CHOIRS

AT LIVONIA MALL

FRIDAY DEC. 15 6:45 P.M.
**MISSIONARY CHURCH-
TEEN CHOIR**
(CROWLEY COURT)

TUESDAY DEC. 19 6:30 P.M.
**NAASKO
SINGERS**
(CROWLEY COURT)

VISIT SANTA HERE DAILY
11 a.m. to 8:30 p.m. Sunday - Noon til 5

Ride the Old Time Merry-Go-Round with your children or have them drive themselves around our Christmas Village in their very own electric car.

LIVONIA MALL
7 Mile at Middlebelt
Open daily 'til 9:30 p.m.
Sunday noon 'til 5 p.m.

Something for everyone on your List

CHRISTMAS GIFT GUIDE

We're New!
Look what we have for your holiday needs!

KOWALSKI LUNCH MEATS
BEER
IMPORTED WINE
ITALIAN FOODS

D'ANGELO'S PARTY STORE
30604 Ford Rd. 522-2720
HOURS: Mon.-Thurs. 10-12 a.m.
Fri., Sat. 10-1 a.m.

INTRODUCING
METROPOLITAN UNDERWRITERS
34645 FORD ROAD • WESTLAND, MICHIGAN
326-4700

AUTO - FULL HOME
MOTORCYCLE
COMMERCIAL
AIRCRAFT
BONDS
GENERAL LIABILITY

MOBILE HOME
CAMPER/TRAILER TRAILERS
TRUCKS LONG HAUL
BOATS LOCAL
BOATS LIFE

"YOUR INSURANCE MARKET PLACE"

BODY SHIRTS
Very Popular with Girls of all ages.
We have them in sizes 2 to 14.

- Whites \$5 to \$7.50
- Pastels
- Darks

the **BAMBI** shop
CHILDREN'S APPAREL
Plymouth at Farmington Roads
SHELDEN CENTER • GA 1-6400

The Super gift that gives back his weekends.

A McCULLOCH MINI MAC.

MINI MAC
\$99.95

• Super lightweight just 6.9 lbs.
• Super power cuts a 6" log in 5 seconds.
• Super maneuverable One hand control between cuts.
• Super useful at home or camping.

SANTA SEZ SEE Walter's FOR BETTER BUYS

PHILCO®
TRANSISTORIZED FM/AM RADIO
Two 4" round speakers
AFC for drift-free FM
Walnut finish

R434WA
\$19.50

PHILCO COLOR

MODEL C7340AWA

PHILCOMATIC™
25" COLOR TV
Better color, automatically

Philco® Stereo System
with built-in
8-track Tape Player
another better idea
in sound... only **\$109**
The better idea people.

SOLID STATE CHASSIS
For cooler operation

PHILCO PERSONAL SIZE TV
BLACK AND WHITE

\$59

More for your Money **\$399**

7 1/2" CIRCULAR UTILITY SAW
Best value general purpose saw you can buy. Blade and depth adjust. Heavy duty motor. Blade 10" x 1 1/2" x 1/8". 1 HP. 4500 RPM. 115V. 50/60 Hz. 140015301

\$19.99

3/8" DRILL
America's most popular drill. Drill fast with gear. With accessories also pushes, stamps, built-in saw. Max. speed 1700 RPM.

\$7.99

3/8" Model 7100 only \$9.99

TOWN 'N' COUNTRY HARDWARE
27740 FORD ROAD, GARDEN CITY
3 1/2 blocks west of Inkster Rd.
OPEN DAILY 9-8 CLOSED SUNDAYS
GA 2-2750

WESTLAND CENTER

CHRISTMAS

Appearing In the
EAST COURT
DEC. 13th
7 p.m. & 8 p.m.
"Joyful Sound" BETHEL
MISSIONARY ASSEMBLY of GOD
DEC. 14th
7 p.m. & 8 p.m.
LIVONIA CIVIC CHORUS
DEC. 15th
3:30 p.m. & 5:30 p.m.
JOHN GLENN CHORAL GROUP
DEC. 17th
3:00 p.m. & 4:00 p.m.
NAASKO SINGERS

WESTLAND CENTER
WARREN at WAYNE RDS
DAILY 9:30-9:30 SUN. 12:00-6:00

GE DELUXE TOAST-R-OVEN
T-93
\$24.95

2-SLICE AUTOMATIC TOASTER
T-17
\$12.95

ELECTRIC SLICING KNIFE
MODEL EK-14
\$11.95

STEAM & DRY IRON
Model F-63
\$9.95

TIMEX WATCHES
30% OFF

Sanyo 5 SPEED Hand Mixer
\$5.99

ENJOY EGGS COOKED "EGG-ZACTLY" RIGHT

Automatic Egg Cooker
\$16.95

Super Pan "Galaxie" Buffet/Cooker/Server
...the complete do-everything mealmaker!
\$31.95

GIVE A MERRY CHRISTMAS FROM **Oster**

10-Speed Dual Range Osterizer
\$19.95

Controlled Heat Electric Fondue Set
\$21.95

Super Grill
pancakes • hamburgers • eggs
chops • steaks • vegetables
appetizers • potatoes • bacon
sausage • grilled sandwiches
\$23.95

ZENITH

Auto Portable Phono Speaker
\$29.95

\$19.95
8505
plays 33-1/3 or 45 rpm records.
Has on/off/volume control, separate tone control; switch for battery or AC operation.

OPEN SUNDAY 11 a.m. to 5 p.m.

CREDIT TERMS AVAILABLE

Walter's HOME APPLIANCES

LIVONIA
34224 PLYMOUTH RD.
At Stark Rd., Just West of Farmington Rd.

WAYNE
39915 MICHIGAN
1 Mile West of Woodward Rd.

DEARBORN
21747 MICHIGAN AVE.
1 Mile West of Woodward Rd.

OPEN DAILY 9 to 9

Spanish Mystique
Lighting with a mood of Dark Romance

"DISCOUNTED" Beautiful Lighting
over 200 Light Fixtures

UP TO **50% OFF**

MATHISON HARDWARE
31535 FORD RD., GARDEN CITY
Near Merriman

GA 2-3888

HOURS: DAILY 9-8 p.m.
Sat. 9-6 p.m. Sun. 10-3 p.m.



EVERYONE in this picture wore the christening gown that little Brian Pawlowski of Westland is modeling for our photographer. Brian wore it, too, when he was christened a few days later. He's being held by his mother, Mrs.

Patricia Pawlowski. At the left are his aunt, Mrs. Barbara Giezentaner of Inkster, holding her children, Matthew and Laura. His grandmother, Mrs. Carol Hawks (right) of Livonia, is holding Brian's brother, Scott. (Observer photo by Harry Mauthe)

2 Christening Gowns Are Family Heirlooms

Two heirloom christening gowns that starred in recent Observerland baptisms can count 154 years of age and eight generations between.

It would be harder to count the number of babies that have worn them on the big baptismal day.

One of the gowns — dating back to 1887 — was worn Nov. 25 in St. John Episcopal Church in Plymouth by three-month-old Matthew Thomas Hayes, son of Mr. and Mrs. Thomas Hayes of Plymouth.

Officiating at the baptismal font on that occasion was Matthew's uncle, the Rev. Herbert Stevens, one of the eight previous wearers of his champagne-colored lace gown.

The other one was made in 1903 and worn, for about the 20th time, by Brian Paul Pawlowski, small son of Mr. and Mrs. Eugene Pawlowski of Westland. His christening took place Nov. 26.

BRIAN WAS christened in St. Mary's Catholic Church in Wayne, and on hand were his brother, mother and grandmother and assorted aunts, uncles and cousins who previously had worn the long, fine cotton christening gown.

THE DRESS worn by the Hayes baby was made for the 1887 christening of Nellie Louise Smith, whose home was in New Boston, Mich. She was Matthew's maternal great-grandmother.

His grandmother, Elizabeth Wilson, wore it in 1914, as did his mother, then Elizabeth Stevens, in 1941.

Other wearers were Matthew's great-aunt, Mrs. E. H. Vas Nunes of Huntington

Beach, Calif., his great-uncle, W. T. Wilson Jr. of Marysville, Mich., his uncle, Rev. Stevens, who is pastor of the Trinity Episcopal Church in Bethlehem, Pa., and cousins Billy and John Wilson of Marysville.

There were about 30 friends and relatives on hand for his christening and the reception that followed in his parents' Plymouth home. His godparents are Sharon Cole of Tustin, Calif. and Charel J. Koehn of Utica and Frederick Rosenberg of Denville, N.J.

THE CHRISTENING dress that was worn by Brian Pawlowski came to this area from Buffalo, N.Y., where it was made by his great-great-grandmother in 1903 for the baptism of her son, Howard Holmes.

It was worn later by his four children, including a daughter, Mrs. Carol Holmes, Hawks, who moved to Livonia six years ago.

Also wearers were Mrs. Hawks' eight children, Linda Holz of Buffalo, Barbara Giezentaner of Inkster, Mrs. Pawlowski, Sandra Hawks Murawski of Westland, and Robert, Cynthia, Christina and Steven, all living at home.

"And it was worn by some of my father's other grandchildren and some nieces and nephews, which would make it worn by well over 20 babies," Mrs. Hawks calculated.

Others in Brian's generation are his brother, two-year-old Scott, and cousins Michael and Eric Holz and Laura and Matthew Giezentaner.

Mrs. Holz came from Buffalo to serve as godmother, and the godfather is James Jackson of Garden City.



MATTHEW THOMAS HAYES of Plymouth was christened in the lace gown first worn in 1887 by his great-grandmother, Nellie Louise Smith. (Gaffield Studios photo)

m. m. memos

I'm working my way this week through the annual ritual known as Operation Christmas Card. Because I don't work for the post office, I don't really knock it. But—

Feelings of diorganization do creep in when several cards arrive in the mmail before I've affixed the first signature or licked the first stamp.

Life seems to be disintegrating when the much-revised address book really falls apart and the telephone book shows signs of doing the same.

Writing the same address wrong three times, I begin to wonder how badly my mind is slipping.

It seems a bit ridiculous when I greet in neighborhood or office the person to whom I addressed a card the night before.

Writer's cramp takes over as I pen note after note on the back of the cards. I just won't resort to the family newsletter solution, but why, I ask myself, don't I keep up these correspondences through the year?

But it's a mighty feeling of accomplishment when the last note is written, the final stamp is in place and the cards are bundled and taken to the post office.

Then the lovely cards and Christmas messages arrive from around the country and long-time friends mention once more that our annual family photo was enjoyed.

And I'm sure again that Operation Christmas Card is well worth the best I can give it.

—Margaret Miller

Spotlight on Women

Wednesday, December 13, 1972 Page *1D

OBSERVER NEWSPAPERS

Publishers of: Farmington Enterprise & Observer, Garden City Observer, Livonia Observer, Plymouth Mail & Observer, Redford Observer, Southfield News & Observer, Westland Observer

They're Not Out, But...

Dolls Getting Brushhoff?

Pretty dolls and frilly dresses are time-honored symbols of a little girl's Christmas.

But do they still have top billing on Santa Claus lists, and are they still a top priority item in Goodfellow baskets?

We made an informal survey of Goodfellow volunteers in Observerland after hearing about a lady who loved to dress Goodfellow dolls but hadn't been able to find one this holiday season.

INDICATIONS were that only about half the communities in this area still distribute dolls for dressing by community women and giving to needy families, and fewer make a major point of sewing small dresses.

The idea seems to be that many little girls would just as soon have a game to play with her brothers and that she's more comfortable in a warm pair of slacks.

"Don't get me wrong—dolls aren't out," said Lt. Paul Sanders of the Plymouth fire department, who has long been associated with Goodfellow drives in his community.

"If a little girl wants a doll, she'll get one, and we give out a dozen or so each year. She'll also get a dress if she wants one."

"But we've found that games and sports equipment more often are requested and mothers more often mention slacks for their daughters instead of dresses."

THE GOODFELLOW leaders in Plymouth decided against distributing dolls for dressing this year, Sanders said.

"To distribute dolls, we'd have to have between 100 and 200 to satisfy all the groups interested, and that takes a good share of the money we can spend on toys," he explained.

"We try to stay on top of the situation and use our funds to buy what's needed most."

DEFINITE DISAGREEMENT was voiced by Mrs. Shirley Richardson, who heads Goodfellow doll and dress drives in Farmington.

Doll dressing was done in Girl Scout troops and several PTA groups made dresses, with fashion shows completing the project.

"The interest this year was greater than ever," said Mrs. Richardson, who went to talk to several of the groups that participated.

"And if you saw all those girls gathering around for a closer look at the goodfellow dolls, you'd never think dolls are losing their appeal."

IN REDFORD TOWNSHIP, Mrs. Delores Peters agreed that the smallest girls "like to have one dress that is new for them," but said the older ones seem to prefer a blouse and skirt or pair of slacks.

ABOUT 30 little girls in Livonia will receive dolls dressed by senior citizens in McNamara Towers, reported Clarence Jahn, Livonia Goodfellow leader.

Dressing Goodfellow dolls is a popular activity in Garden City and Westland, and leaders there said a doll automatically goes into a basket for a girl that age.



GOODFELLOW DOLLS — could they be on the way out? (Observer photo)

SPECIAL FOR CHRISTMAS GIVING!

Chinese Ginger Jar TABLE LAMPS

reg. \$35
\$29⁹⁵

Brighten someone's Christmas with one of these exquisite oriental-inspired lamps... perfect accent for bedside table or dresser! Beautiful floral design porcelain base in choice of three shapes, and choice of three colors: gold, green, or blue. Lamp stands 18" tall.

BankAmericard
Master Charge

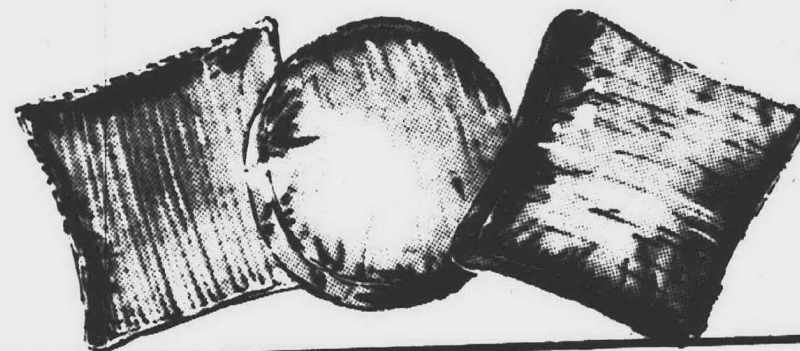
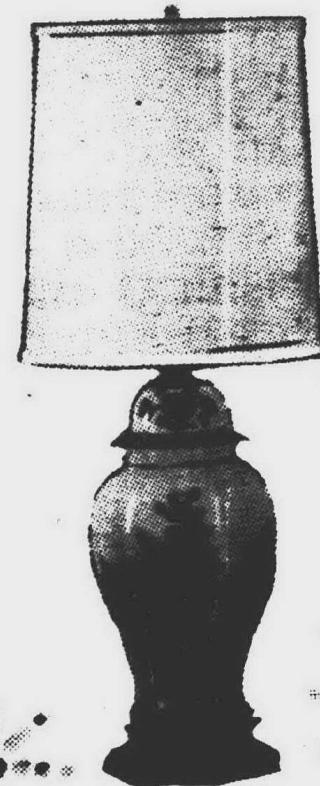
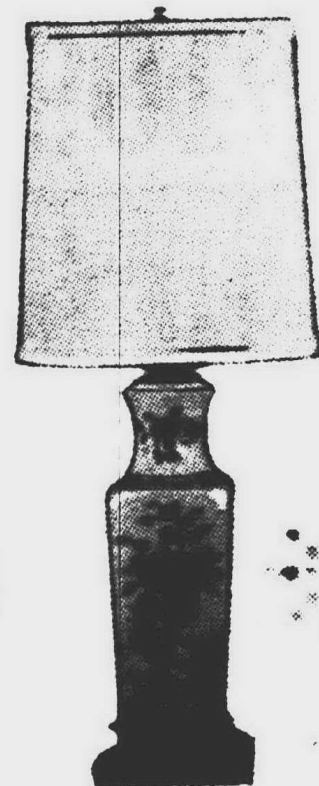
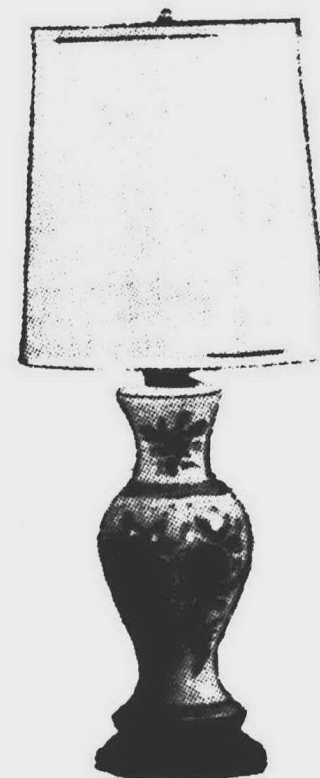

TOSS PILLOWS
AT SPECIAL SAVINGS!

reg. \$5 to \$8

NOW \$4⁹⁵ to \$7⁹⁵

Handsome decorator pillows in an exciting array of colors and shapes. Zippered covers.

OPEN
MONDAY THRU FRIDAY
10 A.M. to 9 P.M.
SATURDAY to 5:30 P.M.
SUNDAY — NOON TO 4 P.M.
for browsing only

the Hearthside
Michigan's Largest Ethan Allen Dealer

LIVONIA
15700 MIDDLEBELT
Just North of Five Mile Road
PHONE 422-8770

UTICA
50170 VAN DYKE
Between 22 and 23 Mile Roads
PHONE 739-6100



By MARGARET MILLER
Women's Editor

Livonia high school seniors who receive some of those Dollars For Scholars that will be passed out next June will especially appreciate the organizing ability of a lady who's done a lot of youth volunteer work.

Mrs. Doris Wilkins would be the first to insist that credit for the scholarship funds should go to the kids who canvass the community in the program that is the only one of its kind in this area.

But her leadership over the last five years has played a big part in the drive that last year raised \$9,400—enough for 32 scholarships in amounts of \$200 to \$500.

EACH YEAR of participation in the drive sponsored by the Livonia affiliate of the Citizens Scholarship Foundation makes Doris Wilkins more convinced of its worth.

"It's a good program," she said. "We do good things for the kids who need it right here."

Mrs. Wilkins, mother of a Michigan State University graduate and a current student at MSU, said funds are often likely to go to the student who isn't headed for a four-year university program.

"We look a great deal to the student who needs that extra push and maybe is planning to attend vocational school, trade school or beauty college."

"An award of the amount we can give may be just what's

needed to enable a student to begin work at a local college but on the other hand would be only a small part of the money needed for attending college away from home."

THE STUDENT'S interest in helping himself also is considered, she added, so most winners are students who have part-time jobs.

Dollars for Scholars awards are open to all seniors of Livonia high schools, Mrs. Wilkins said. Applications, available from counselors, are being prepared right now and should be in by the first of the year.

The Citizens' Scholarship Foundation, parent organization, began in 1957 in Fall River, Mass., when a local optometrist, Dr. Irving Fradkin, became worried about the number of Fall River students going on to college and decided to try to find ways to get financial aid for those who needed it.

A citizens' committee formed and functioned successfully. Since then several thousand other communities have begun their own programs and Sam Levenson, educator and comedian who recently was a Livonia Town Hall speaker, now is honorary national president.

IN LIVONIA, said Doris Wilkins, funds are raised through three sources—business contributions, student fund-raisers and a

student canvass that aims to hit every house in Livonia.

Solicitations to businesses are made in March, she said. One student fund-raiser will be a battle of bands, planned for sometime in the spring, and the house-to-house canvass will take place on a special "Dollars For Scholars" day, scheduled May 5.

"The students do a tremendous job," Mrs. Wilkins said, "but I've always been amazed to find that adult participation in the canvass is almost nil. We need about 20 adults to help drive in the canvassing, and last year we had trouble finding even that many."

DORIS WILKINS came to her Dollars for Scholars job from a long line of "just about any kind of volunteer work that involves kids."

"It's so easy to get involved and so hard to quit," she laughs. Joining the PTA when her son was in kindergarten, she found herself "on the board before I knew it" and eventually president of her school PTA and then in Livonia PTA Council.

"The council was sponsoring organization for a Boy Scout troop," she said, "so that automatically involved me in Boy Scouts, and that led to Girl Scout work. I've held almost every job from assistant leader on up."

For 10 years she conducted

courses to train adult Girl Scout leaders.

Now fully involved in the Dollars for Scholars program, she's preparing for a January meeting with the council that will direct its activities and

then a February session with student leaders.

"That's when the young people take over the program and run it," she said.

With considerable help from a dedicated adult volunteer.



DORIS WILKINS looks over a little of her Livonia Dollars For Scholars information (Observer photo by Bob Woodring)

Women on the Go

Scholars' Dollars Leader Is A Busy Volunteer

Mom...let Hudson's roast your Holiday turkey for you!

12-14 lb. turkey plus 2 qts. dressing, 2 qts. gravy, **16.95.**

Place your order before Dec. 20.

(P.S. Don't forget to buy our pumpkin pie, plum pudding, fruit cake and butter tea cookies for dessert!)



hudson's bakery shops

Downtown, Northland, Eastland, Westland, Oakland, Southland and Dearborn

PIC-WAY Self-Serve SHOE MARTS
PARK! PICK! SAVE!
•STORESIDE PARKING

LIVONIA
28765 PLYMOUTH RD.
Between Middlebelt & Inkster

LIVONIA
MID-SEVEN CENTER
Middlebelt at 7 Mile
23821 GRAND RIVER
at Telegraph
next to Jax Car Wash

954 S. Wayne
WESTLAND

OPEN

9-9

DAILY

11-7

SUNDAY

A MERRY CHRISTMAS VARIETY
Discount savings EVERYDAY!

FOR MEN

Terry lined wide wale corduroy in olive or tan. Perfect gift.

Pick any 2 pairs marked \$2.99

2 \$5
pr.

FOR CHILDREN

Boys Indian Head Moccasin in tan with warm lining.

\$1.97

FOR WOMEN

Deep pile scuff with mylar trim and flexible soles. Assorted colors. While quantities last!

.97

WOMEN'S Ghillie Tie

In two tone combinations or solid black with a fashion heel.

\$4.97

MEN'S Side Zip

Glove soft uppers on a high boot heel with tricot lining. A great value.

\$10.97

CARPET SALE

ACRILANS • NYLONS • POLYESTERS • WOOLS
THOUSANDS & THOUSANDS OF YARDS - IMMEDIATE
INSTALLATION - SEEING IS BELIEVING - SO COME IN!

"SOME EXAMPLES, MANY MORE"
Also Hadding at LOW prices
"WILL INSTALL IMMEDIATELY"

BARWICK KITCHEN PRINTS

• Many Styles
• Defies Stains
• 10 Year Wear Quality
Nobody Beats My Price
• Compare at 8.95

NOW!
\$4.99
sq. yd.

ACRILAN GOLD PLUSH

• Extremely Heavy
• Beautifully Sheared
• Long Wearing
Nobody Beats My Price
• Compare at 7.95

NOW!
\$3.99
sq. yd.

NYLON LEVEL LOOP

• Defies Stains
• It's Kid Proof
• Long Wearing
• Double Jute Back
Made by Regent Mills
• Compare at 5.95

NOW!
\$2.49
sq. yd.

HEAVY NYLON TWEEDS

• Many Colors
• Tightly Woven
• Defies Stains
• Made by Aldon
• Compare at 4.49

NOW!
\$3.79
sq. yd.

BARWICK NYLON PLUSH

• 10 Year Wear Quality
• Easy Cleaning
• Wide Range of Colors
• Comp at \$6.99

NOW
\$4.49
sq. yd.

SHAGS 100% NYLON

• Many Colors
• Real Thick
• Easy Cleaning
• Compare at 6.95

NOW!
\$3.69
sq. yd.

BUY NOW & SAVE

When it comes to price nobody beats ours! When we advertise we're not afraid to show the name of the mill because we only handle brand names and still

NOBODY BEATS OUR PRICE!

TREND KITCHEN CARPET

• Tightly Woven
• Many Colors
• Jute Back
• Defies Stains
• Long Wearing

NOW!
\$3.99
sq. yd.

TREND NYLON TWIST

• Many Colors
• Defies Wear
• Cleans Like a Dream
• Compare at \$6.95

NOW!
\$4.99
sq. yd.

'501' NYLON by Venture

• Rich New Patterns
• Many Colors
• 10 Year Wear Quality
• Luxurious Looking
• Compare to 4.99

NOW!
\$2.99
sq. yd.

SHAGS Made by Leading Mills!

• Extra Dense
• Easy Cleaning
• Long Wearing
• Compare to 3.99

NOW!
\$2.49
sq. yd.

YOU MUST BRING THIS AD

IMMEDIATE INSTALLATION AVAILABLE

OPEN: Mon., THURS., FRI. 9 a.m.-9 p.m. - TUES., WED., SAT. 9 a.m.-6 p.m.

CARY'S CARPET COMPANY

20319 Middlebelt
(just S. of 8 Mile)

477-1636

477-1290

FREE PARKING



MRS. GARY JOHN SCHULZ
(Jo Ann Weber)

Bay City Church Scene Of Nuptials

Gary John Schulz, son of Mr. and Mrs. Ralph C. Schulz of Lujon Avenue, Farmington, claimed Jo Ann Weber as his bride in a Nov. 11 ceremony in Trinity Evangelical Lutheran Church in Bay City.

The bride is the daughter of Mr. and Mrs. Robert C. Weber of Bay City. The Rev. Emil Kasischke officiated.

Escorted to the altar by her father, the bride wore a princess gown of ivory satin decorated with peau d'ange lace and pearl and crystal beading. Matching lace edged the cathedral veil that fell from a camelot headdress. Her flowers were pompons, fuji mums, stephanotis, baby's breath and ivy.

Jill Weber was maid of honor for her sister and the bridesmaids were Karen Schulz, sister of the bridegroom, and Julie Somalski of Essexville, Mich. They wore floor-length brocade gowns in a pink, ivory, moss green and plum print and plum-colored velvet vests. Their bouquets and floral headbands were purple mums, pink carnations and static and baby's breath.

Flower girls Ashley and Kristen Ogden of Bay City wore moss green velvet dresses and carried baskets of carnations and baby's breath.

George Paul of Midland was best man and the groomsmen were Ralph Schulz of Colorado, brother of the bridegroom, and Tom Wills of Lansing.

Both mothers wore floor-length gowns. Mrs. Weber chose aqua chiffon and Mrs. Schulz was in apricot knit.

The reception for 300 guests was held in Monitor Township Hall in Bay City. After a New Orleans honeymoon, the newlyweds will make their home in Midland.

The new Mrs. Schulz is a graduate of Ferris State College and her husband graduated from Michigan State University.

Hermanns Wed In Dearborn

Susan Marie Demmer became the bride of William Michael Hermann in a recent morning ceremony in the Catholic Church of the Divine Child in Dearborn. The Right Rev. Msgr. Herbert F. Weier celebrated the high nuptial mass.

The bride is the daughter of Mr. and Mrs. John E. Demmer of Dearborn. Mr. and Mrs. Edward E. Hermann of Redford Township are the bridegroom's parents.

The bride wore a white satin organza gown with full skirt and reembroidered alencon lace at the high neckline and on the lantern sleeves. Matching lace edged her silk illusion mantilla, and she carried white roses and mums.

PATRICIA GROSZKO was matron of honor for her sister, and the bridesmaids were Marianne Demmer, another sister; Carol Campau, sister of the bridegroom; Roylene Hermann, his sister-in-law, and Patricia Milne.

All wore gowns with white chiffon bodices and olive green skirts. The bodices were trimmed with white lace entwined with green chiffon and tiny gold applied flowers, and they carried yellow, gold and bronze mums.

In similar dresses were flower girls Jean Demmer, the bride's youngest sister, and Deanne McClure, cousin of the bridegroom.

KENNETH DePERRO was

best man. The guests were seated by William and James

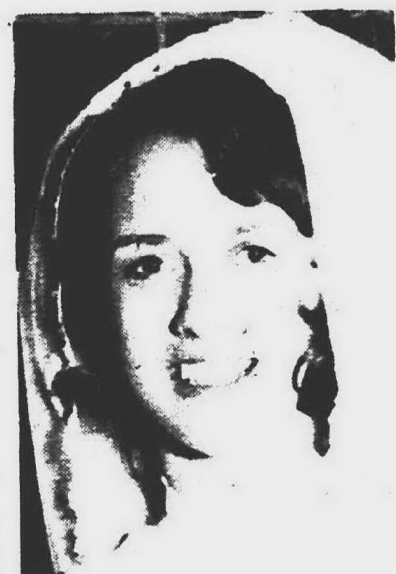

MRS. WILLIAM HERMANN
(Susan Demmer)

Demmer, brothers of the bride; Edward Hermann, brother of the bridegroom, Robert Campau and Robert Schafer.

For the ceremony and wedding breakfast at Western Golf and Country Club, Mrs. Demmer selected a silk worsted turquoise dress and Mrs. Hermann was in blue polyester crepe. A reception and dinner dance at Vladimir's in Farmington took place in the evening.

The couple's honeymoon trip was to Jamaica, and they are living in Southfield.

Vows Taken In Aldersgate

Sherryl Lynn Jueckstock and Francis James Neville were united in marriage in a recent evening ceremony in Aldersgate United Methodist Church of Redford Township, with the Rev. William Wager officiating.

Parents of the bride are Mr. and Mrs. Alphonse Jueckstock of Moccasin Avenue, Westland, and the bridegroom is the son of Mrs. Francis Neville of Sunbury Avenue, Livonia.

The bride, given in marriage by her father, wore a modified victorian peau de soie gown with cathedral train and nottingham and chatilly lace trim. Her veil was cathedral length and she carried a candle lantern surrounded by fuji mums, orange roses, stephanotis and baby's breath.

ROXANNE JUECKSTOCK was maid of honor for her sister and the bridesmaids were Nina and Marsha Neville, the bridegroom's sisters, and Gay Bennett of Westland and Linda Evans of Detroit.

All wore empire gowns with white lace bodices and orange chiffon skirts and carried candle lanterns with baby carnations, roses, daisies and baby's breath.

Michael Neville, brother of the bridegroom, was best man. The ushers were John Krieger of Livonia, Bruce Bennett of Westland, Gary Calder of Livonia and Craig

Jueckstock, brother of the bride.

MARK EVANS of Detroit was ring bearer.

Mrs. Jueckstock wore an olive green antique satin dress with ivory silk organza sleeves, and Mrs. Neville selected a pink crepe gown with black braid trim.

After greeting 200 guests at a reception at Idyl Wyld Golf Club, the newlyweds went to Gatlinburg, Tenn., for their honeymoon.

Both employed by Deluxe Check Printers, they are making their home in Detroit.

Pictures for wedding and engagement announcements must be mailed or brought to the office of The Observer Newspapers, 36251 Schoolcraft, Livonia, 48150. Forms to supply the necessary information also may be obtained there. Pictures should be black and white and clear, and wedding pictures must be of the bride alone.

Our picture-printing charge is \$2.50 for engagement and one-column wedding pictures, and \$5 for two-column wedding pictures. Checks should be made out to The Observer Newspapers.

Pictures can be mailed back only if an addressed and stamped envelope is supplied. They also may be picked up at the office at 36251 Schoolcraft after publication.

There is no charge for a wedding or engagement announcement with no picture.

It is not possible to inform you exactly when the announcement will be printed. Extra copies of the paper in which it appears must be ordered after publication through our Circulation Department.



NANCY LANGRELL

CAROLINE STALZER

Mrs. Wesley Langrell of Grand Ledge announces the engagement of her daughter, Nancy, to Timothy Lewis, son of Mrs. Fred Morris of Garden City and the late Robert Lewis. Both are graduates of Eastern Michigan University. The bride-elect, also the daughter of the late Mr. Langrell, teaches at Grand Ledge High School. Her fiancé, who graduated from Garden City West High School in 1967, is a lecturer at EMU. They plan to marry June 23.

Mr. and Mrs. Norman Stalzer of Westmore Avenue, Livonia, announce the engagement of their daughter, Caroline (Carrie), to Charles J. Corrigan of Westland, son of Mr. and Mrs. Charles J. Corrigan of Havertown, Pa. The bride-elect is a 1970 graduate of Bentley High School and her fiancé graduated from LaSalle College in 1971. Both are employed by the Ford Motor Credit Co. They plan to be married in April.

Mrs. Emma Jean Tabor of Westland announces that her daughter, Janet Lou, will be married Dec. 16 to Gary Alan Brandemuhl, son of Mr. and Mrs. Frank Brandemuhl of Livonia. The bride-to-be is a 1970 graduate of Franklin High School. Her fiancé graduated from Stevenson High School in 1970 and attended Schoolcraft College for two years. They plan to be married in Nevada and will live in Van Nuys, Calif.

Mothers: • Your Child's Precious Feet Are Your Responsibility

• THERE IS NO SUBSTITUTE FOR QUALITY AND CAREFULLY FITTED SHOES
• DOCTOR'S SHOE PRESCRIPTIONS CORRECTLY FILLED
GABE SHOES

FARMINGTON ROAD AT 12 MILE ROAD GR 6-3401

NOTICE DISTRESSED PIANO & ORGAN SALE

Recent break-ins at our warehouse facilities in Detroit have forced us to re-locate our warehouse at our Livonia store.

SAVE UP TO **\$500⁰⁰**

EVERY PIANO & ORGAN IN THE WAREHOUSE WILL BE MARKED DOWN FOR THIS EVENT.

- ALL WILL CARRY NEW WARRANTIES -

This Merchandise is in our warehouse for your selection thru December 20th.

HAMMELL MUSIC, INC.

15630 Middlebelt Road
Next to Hearthside Furniture

427-0040

937-1040

HOURS: Mon.-Fri. 9:30-8:30
Sat. 9-5:30

ANTIQUE AUTHENTIC CLOCK SALE

MORE THAN 100 CLOCKS
AUTHENTIC POCKET WATCHES

Over 100 - School, French, Wall and Mantle Clocks for immediate sale. Many irreplaceable, one-of-a-kind European antiques. No reproductions. All working and guaranteed for one year.

Three generations of horologists
RUNNING CLOCKS GUARANTEED FOR 1 YEAR
COMPLETE ANTIQUE CLOCK & WATCH REPAIR SERVICE

RIZZO'S CLOCK HAUS

16811 SCHAEFER RD. 342-8882
1 block S of 6 Mile

HOURS: 9-4:30 P.M. MON. thru SAT.
CLOSED WEDNESDAY

'Tis the Season to be jolly!.....
and we've just the goodies to make your entertaining extra festive: our famous
Fruit Cake, 1 lb. for 2.49; 2 lb. for 4.49.
Mini Fruit Cakes,
8 for 1.89. 10 oz. assortment of Butter Tea
Cookies, 1.35.
(They make nice gifts, too!)



hudson's bakery shops
Downtown, Northland, Eastland, Westland,
Oakland, Southland and Dearborn

hudson's pastry shops
31104 Five Mile Rd. corner of Merriman
22470 Ryan near Nine Mile Rd

FARRIS BROS.

...in LIVONIA, open 9 to 9...opposite Wonderland Center

Beauty of sight and sound
to enrich every hour

Truly the most treasured of gifts for any home — a magnificent chime clock by Ridgeway. Its melodious chimes become a cherished friend, a faithful counselor for countless tomorrows. Imported Black Forest works, cases crafted by Virginian cabinetmakers. Come admire their charm today.

PRE-CHRISTMAS SALE PRICES

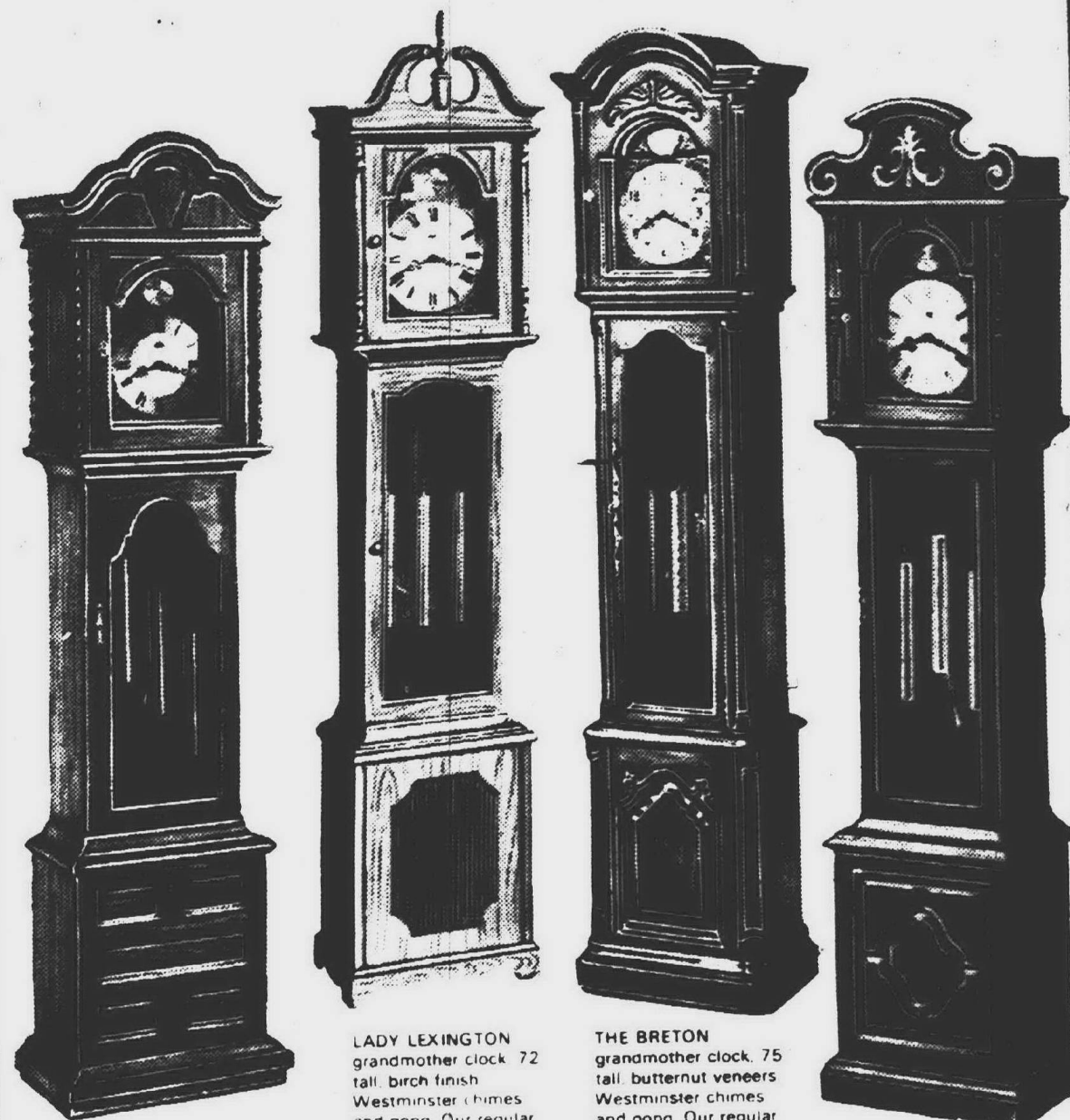

THE MONTEREY
grandmother clock, 76
tall, nutmeg finish
Westminster chimes
and gong. Our regular
price \$519
sale \$379

sale \$319

THE BRETON
grandmother clock, 75
tall, butternut veneers
Westminster chimes
and gong. Our regular
price \$519
sale \$379

THE GRANADA
grandfather clock, 71
tall, oak veneers
Westminster chimes
and gong. Our regular
price \$399
sale \$299

Many Other Styles in
Grandfather Clocks on Sale

Delivery, Setup, Service Included. Convenient Terms.

FARRIS BROS. FURNITURE, 11500 MIDDLEBELT at Plymouth
Open MONDAY through SATURDAY 9 to 9...Phone 937-0070

**Crystal Glitter with
Smoked Bronze**

by **irdden**

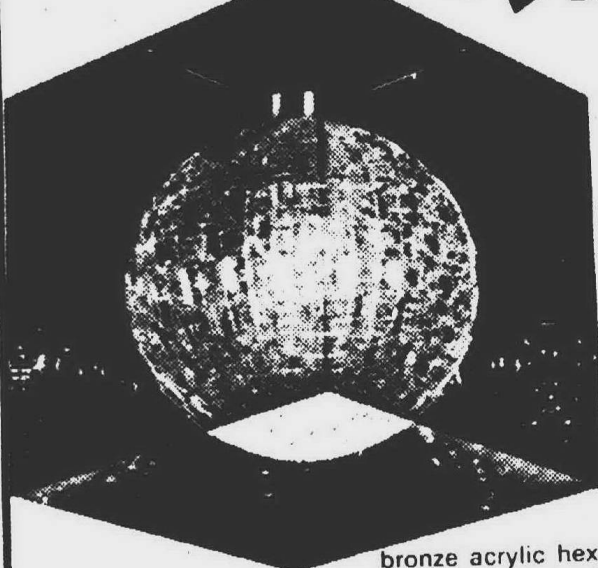

Combine the warm glow of smoked bronze acrylic hexes and squares with the glitter of crystal... a bold and dramatic contrast that adds verve to any decor. Available in four different size fixtures and a 7 1/2" square ceiling light.

ALLEN electric supply co.

31750 PLYMOUTH ROAD, Livonia
Bet. Merriman and Farmington Roads
Mon. & Fri. 9 to 9 Tue., Wed. & Thurs. and Sat. 9 to 5

937-1220
GA 1-9300



DR. AND MRS. NICHOLAS SELLAS of Plymouth show the sign their three children made for a name day party honoring Dr. Sellas Dec. 8.

Name Day Party Honors Dr. Sellas

St. Nicholas may be the fore-runner of Santa Claus but he's also the patron saint of Dr. Nicholas Sellas, Plymouth resident and pathologist at Garden City Osteopathic hospital.

Which was reason enough for his wife, Catherine, and three children to give him a surprise name day party in their home Dec. 8.

The children, Spencer, Laraine and Steven, helped make a big sign for the occasion.

Mrs. Sellas served Greek delicacies including pastitsio (baked macaroni and meat), keftethes (meatballs) and tiropetes (cheese-filled strudel) to some 70 guests. Assisting for the occasion was Mrs. Irene Hart of Plymouth, who created a three-tier cake topped by a traditional crown.

On hand for the party were friends from Plymouth, Farmington, Livonia, Redford, Westland, Southfield, Dearborn Heights, Dearborn, Mt. Clemens, Sterling Heights, Ann Arbor and Cleveland.

St. Nicholas lived in the fourth century and was known as a benefactor of the poor. He is one of the most

Son Is Randall

Mr. and Mrs. Coy Robertson, 9116 Farmington Road, Livonia, announce the birth of a son, Randall Neal, on Dec. 4 in Oakwood Hospital, Dearborn. His grandparents are Mrs. H. E. Williams of Livonia and Mr. and Mrs. J. T. Robertson of Union City, Tenn.

Mr. and Mrs. S. Richard Uday of Woodhill Road, Southfield, announce the engagement of their daughter, Candice Lynn, to Dr. Benjamin N. Sherbin of Warren, son of Mr. and Mrs. Albert Sherbin of Oldham Road, Southfield. The bride-elect is a senior in the University of Michigan school of natural re-

sources. Her fiancé graduated from the College of Osteopathic Medicine and Surgery in Des Moines and practices in Warren. They plan to be married Dec. 17 in the Hotel Pontchartrain and will honeymoon in New York and the Canary Islands and make their home in Warren.



CANDICE UDAY

Scholarships Announced

The Suburban Wayne County Voiture of the 40 and 8 American Legion Honorary Society has begun a scholarship program as it goes into its second year of organization.

Madonna College nursing students Kathy Asher of St. Johns, Mich., and Marlene Sanker of Detroit received grants from the voiture at a recent dinner and installation marking its first anniversary.

FABRIC VILLAGE

HAS ONE OF THE BIGGEST SELECTIONS OF EXCITING FABRICS

10% OFF
WITH COUPON ONLY

ON ANY SALE OVER \$5.00
EXPIRES DEC 31st

• ALSO FABRICS FOR BRIDES AND BRIDAL PARTIES

25531 W. 7 Mile 3 Mls E Beach
REDFORD TOWNSHIP
MONDAY thru FRIDAY 10-9
SATURDAY 9-5-5-30
Parking Lot At Rear
KE 3-1666

BEAUTIFUL CHRISTMAS TREES
5 MILE & NEWBURGH
Behind Kroger's

Jackson
LANDSCAPE & NURSERY SALES
42350 Grand River, Novi
349-4950

BIG-TALL-REG-SMALL



The
Specialty Shop
for that
special man...
for all ages

• FASHION
• FIT
• EXPERT TAILORING SERVICE

From the Top of Your Head
To the Tip of Your Toes

NAPS SHOES & MEN'S WEAR
26425 PLYMOUTH RD.
KE 4-8260

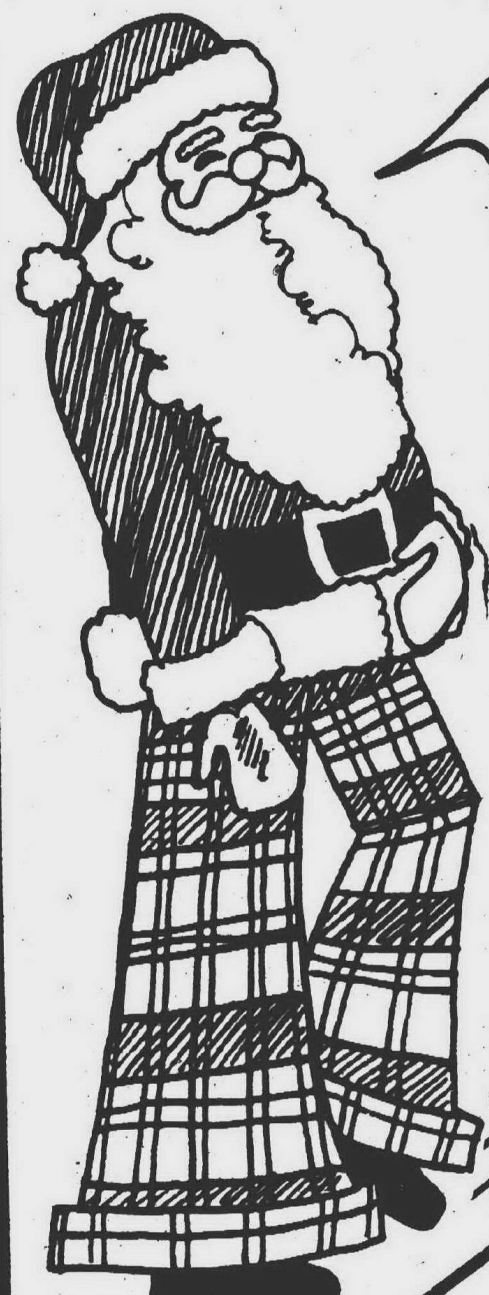

HAVE WE GOT PANTS FOR YOU

PANTS GALORE CHRISTMAS SALE

THE RIGHT GIFT AT THE RIGHT PRICE
(SANTA'S CHOICE)

PANTS GALORE IS THE ONLY STORE WHERE BAGGIES AND BIG BELLS ARE \$5.00 EACH

Baggie Tops

made to wear over shirts — ideal for layered look — today's look today — many styles and colors to choose from — Reg. values to \$12.00

Now Only \$6.00

Special Selection fabric or embroidered belts values to \$10 Christmas Sale

2 for \$5

FAMOUS CAMPUS WINTER COATS
Lines — many with hoods — your choice — values to \$45.00 — \$18.00
Over 1,000 to choose from.

100% Polyester Knit Turtle-neck Sweaters

reg. \$18.00 value
ONLY \$10.00
(Many styles & colors)

A-1 KOTZIN WOOLS and TWEEDS

\$5
values to \$14

FAMOUS NAME SWEATERS

you'll recognize the labels when you see them

values to \$18

\$10

CORDUROY BLAZER

Reg. \$30 value

Now Only \$15

(7 days only)

LAST WEEK! HURRY!

EMERGENCY DEMANDS THIS STOCK REDUCTION

ALL ~~SALES~~ ~~STOCK~~ ~~ORDERED~~ ~~SOLD~~
BUSINESS ADJUSTMENT
RADOM'S
Men's Clothiers

ALL-OUT DISPOSAL SALE

PLAN TO ATTEND THIS SALE. YOU WILL POSITIVELY BE THRILLED WITH YOUR PURCHASES!

PRICES slashed UP TO 75%

Unheard of values on every item in our entire Stock for

CHRISTMAS GIFTS

• SUITS ... FROM \$28.00 & up
• SPORT COATS ... FROM \$18.00 & up
• SLACKS ... FROM \$9.00 & up
• TOPCOATS ... FROM \$36.00 & up

• SHIRTS • TIES
• BELTS, FORMAL ACC... 1/3 OFF
MINOR ALTERATIONS FREE

Radom TAILORS & CLOTHIERS

22141 COOLIDGE, OAK PARK
398-9188

Hours: Daily 10 a.m. to 9 p.m.
Sat. 10 a.m. to 7 p.m.
OPEN SUNDAY 12 to 5 P.M.

PANTS GALORE

THE ORIGINAL
\$5.00
PANTS STORE

HOURS
OPEN
MON.-SUN.
10 A.M. 10 P.M.

PONTIAC
Miracle Mile Center
Telegraph & Square Lake
333-7973

WATERFORD
5052 Highland Rd. (M-59)
at Crescent Lake Road
in Waterford Plaza
674-3070

STERLING HEIGHTS
Dykeland Center
Van Dyke & 16 Mile
939-9230

ST. CLAIR SHORES
Harper at
11 1/2 Mile Rd.
776-3550

DEARBORN
4853 Schaefer
North of Michigan
584-3730

WESTLAND
8214 Merriman
at Ann Arbor Tr.
522-7280

LIVONIA
15379 Inkster
at 5 Mile
522-4710

WARREN
4216 E. 9 Mile
At Ryan Rd.
756-5930

TAYLOR
Fairlane Center
8210 S. Telegraph
292-3236

WYANDOTTE
Wvondotte Plaza
Eureka at 3rd
284-3270

ROSEVILLE
3 1/2 Miles Granger
Next to Trading Post
294-9580

MADISON HEIGHTS
29321 John R.
399-8920

Try Separates In Buying Tots' Holiday Clothes

Separates are more flexible than one-piece garments, and unfitted or empire-style dresses are not so easily outgrown as fitted styles.

These were just two of the suggestions on buying gift clothes for pre-schoolers offered at a recent fashion show of children's clothing at Hudson's.

CONSIDERING THE rate at which children grow, it's also wise to look for deep hems to let down (if a pressed in or faded hemline shows, cover it with lace, braid or ribbon).

Too-short jumpers can have a new and longer life with the

addition of colored leggings or tights.

When buying new clothes, parents are also advised to look for tucks and pleats around shoulder lines and large underarm seams to "give" with growth.

One of the first things to look for in buying clothes for pre-schoolers is ease in handling. This promotes self-reliance and could prevent an accident. When the child tries on new garments, watch to see if he can handle buttons, zippers, snaps and any decorative metal fasteners himself, say Hudson's experts.

What the child likes to do and does most also should be

taken into consideration. Does he mostly crawl, climb or sit? Matching or coordinating cover panties with little girls' dresses help at the heavily worn seat area. In boys' trousers, look for rivets or bar tacking at the crotch and pocket sides.

Reinforced knees are invaluable and don't have to be noticeable. Look for fused transparent patches on the inside of the pant legs.

BESIDES EASE of handling, durability and growing room, other value gauges are finished seams, good seam allowance, straight, flat seams that won't pucker and flat-laying zippers on firmly woven tape. Zippers should lock at the top and not slide down. Once up, zipper pulls should remain flat against the garment and not pop up or protrude.

"Real clothing value is getting these features along with a good price," says Lucky Weddigen, area sales manager in children's wear. There's little value in low prices without these quality checks, she stresses.

How important is fashion at this age? Clothes help form a child's opinion of himself. They can make him feel good about himself and contribute to a good school experience. However, fashion for preschoolers should be practical first.

For example, the layered look is practical because it means many interchangeable separates which can add variety and versatility to the wardrobe. But for some very small children, all these pieces can be too much to handle, points out Mrs. Weddigen.

ONE SOLUTION is this case is to search for the layered look built in—a set—in vest, sleeves of different material, white collar and cuffs and skirt or slacks sewn as one garment.

The same effect as a shrink top-over-sweater is available in single garments.

Mrs. Weddigen offers these clothing care suggestions:

Keep a file box by the washing machine with cards for each garment. Put the hang tags and product information from new items on the cards. Label individually—"Susie's red sweater," "Tommy's gray slacks," etc.—along with date of purchase.

When in doubt, always check laundering instructions.



GROWING GIRLS can get long use from smock-styled dresses such as this. When it gets short, just pop it over slacks or tights. Kristine Pesut of Windsor is the model.

RNs May Go Back To School

Registered nurses may update their skills before returning to work through 240-hour courses beginning Jan. 29 in Hutzel Hospital in Detroit and in the spring in Schoolcraft and Oakland Community Colleges.

The courses, conducted by the Michigan division of vocational education in cooperation with the Michigan Nurses Association and the Michigan Employment Security Commission, all include clinical practice in hospitals as well as classroom work.

Diagnostic and therapeutic measures used in care of adult medical-surgical patients will be covered in the eight-week courses that involve four six-hour sessions each week.

The course at Hutzel Hospital, 432 E. Hancock, Detroit, will be conducted from 9 a.m. to 3 p.m.

Registration should be done through Ruth E. Blakeley, R.N., at the Michigan Employment Security Commission, 7310 Woodward, Detroit.

The course at Schoolcraft College will begin April 16, and also will offer 9 a.m. to 3 p.m. classes four times a week.

Clinical practices will be at Annapolis Hospital in Garden City.

The training course being offered through Oakland Community College will be conducted in William Beaumont Hospital, 3601 W. 13 Mile, Royal Oak. It will be conducted four evenings a week, from 4 to 10:30 p.m., beginning March 12.

Registrations should be in by Dec. 14 or as soon as possible for the course at Hutzel. Those interested in the Schoolcraft or OCC courses may contact Miss Blakeley for registration information.

Here's Jason

Jason Luther Just, born Nov. 17 in Sinai Hospital, Detroit, is the second son of Mr. and Mrs. John G. Just of Centralia Avenue, Redford Township. His brother is John G. Just Jr. and the boys' grandparents are Mr. and Mrs. Luther T. Hartsell of Livonia and Mrs. Helen M. Just of Detroit.

'More Blessed'

In 1971-72 the University of Michigan received gifts totaling \$25.6 million.



DECORATING CENTER

38249 10 Mile Rd.

in the Freeway Shopping Center

open Mon., Thurs., Fri. 9-9

Tues., Wed., Sat. 9-6

SUN. 12 NOON TO 5 P.M.

PLYMOUTH, MICH.

SAVINGS

LEO CALWHO? Ford

UNUSUAL CHRISTMAS GIFTS

*REAL CRYSTAL

*CANDLES JUST ARRIVED FROM FINLAND

*GOLD & SILVER JEWELRY

*DRESSES & LINGERIE FROM CALIF.

*KLOGS FROM GERMANY

WE GIVE COMPLIMENTARY MAKE-UP LESSONS

MERLE NORMAN COSMETIC STUDIO

33245 Grand River Avenue Farmington

1 block East of Farmington Road

477-3033

PLYMOUTH, MICH.

41001 PLYMOUTH RD.

LEO CALWHO? Ford

WINE MAKERS!

Complete fermentation equipment and supplies including wine grape juice concentrates from Spain, France and 10 varieties of California.

Wine Art

LIVONIA 5 PLAZA

LIVONIA 28477 5 MILE 522-0690

BERKLEY 3996 12 MILE 545-3695

LANSING 1617 E. KALAMAZOO

NOW a Delco Craft Center in LIVONIA

It's ALL here... for people with

CRAFT SUPPLIES **CREATIVE IDEAS**

MACRAMÉ & BEADS
CANDLEMAKING
DIPPING FILM
CERAMICS
DECORATIVE
RUGMAKING
LIQUID PLASTIC
PAPER MACHE
WOODCRAFT
LEATHERCRAFT
METALCRAFT
OIL PAINTING
BLOCK PRINTING
SCULPTURE
RAFFIA & REED
JEWELRY SUPPLIES
TIE-DYE & BATIK
HOBBIES & MODELS
DECORATIVE TRIMS
ARTIST SUPPLIES
INSTRUCTION BOOKS

...and much more

MAKE YOUR OWN Christmas CANDLES

CANDLEMAKING SUPPLIES

A wide selection of molds in metal and plastic (all sizes and popular shapes, including 3D sculptured styles) plus everything else you need... wax, scents, dyes, wicking, lustre crystals, instruction books, beginners kits, decorative trims and so much more.

You can do it... if you try!

DELCO Craft Center

WEST STORE 31134 Five Mile Road (Merri-Five Shopping Center) LIVONIA

EAST STORE 30081 Stephenson Highway MADISON HEIGHTS

MERRI-FIVE SHOPPING CENTER

FIVE MILE RD.

MERIDIAN RD.

DISTINCTIVE HOME FASHIONS FOR THAT VERY SPECIAL HOLIDAY GIFT LIST... AT SALE PRICES NOW...



The famous lily accessory vase. Cast aluminum base is finished in metalized gilt. An excellent gift idea.

Reg. \$129 Sale \$99

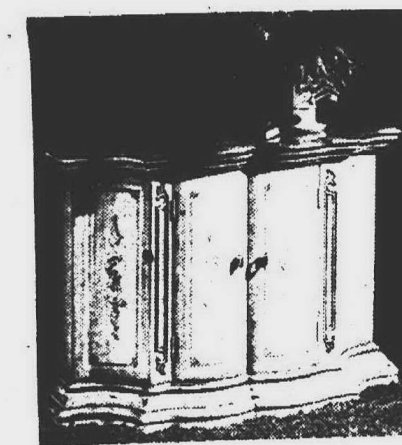

A lovely chest with a fine veneered wood finish top and a painted base. The design features multi-colored silk screen and gesso decoration. 38 1/2" wide, 11" deep, and 28" high.

Reg. \$265 Sale \$229

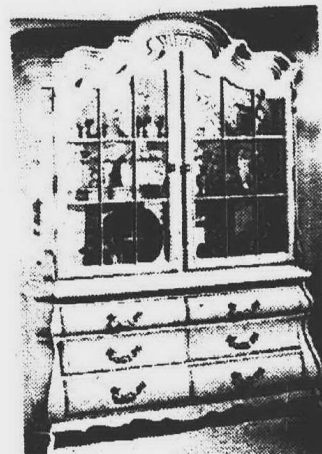

Elegant display cabinet for living room or dining room. Lighted interior with glass shelves. Mimosa yellow finish with hand-painted decoration. 68 1/2" wide, 17" deep, and 84 1/2" high.

Reg. \$935 Sale \$779

Traditional desk of andiroba solids and walnut veneers finished in a mellow fruit-wood tone. 48" wide, 24" deep, and 30" high.

Reg. \$285 Sale \$239

Table top book stand in African mahogany. 20" wide, 13" deep, and 3 1/4" high when closed.

Reg. \$25 Sale \$19.95

Desk chair swivels and tilts. Seat cushion can be covered in a wide choice of fashionable fabrics. 22 1/8" wide, 22 7/8" deep, height is adjustable.

Reg. \$195 Sale \$159



Ray Interiors furnishings for distinctive homes

33300 Slocum Drive, Farmington (2 blks. S. of Grand River off Farmington Rd.)
Phone 476-7272. Monday, Thursday, Friday till 9 P.M.



Merry-Making Musical Gifts

from La Prima Music

KIMBALL ORGAN

FEATURING THE ENTERTAINER

Only computerized organ you play with just one finger. Starting from \$895.

Specially priced at

\$799 (bench extra)

Truckload savings on all other models. Hundreds of dollars of savings on some models.

Be sure you see the incomparable Kimball Organ before you make your investment.

Pianos and organs worthy of the masters since 1857.

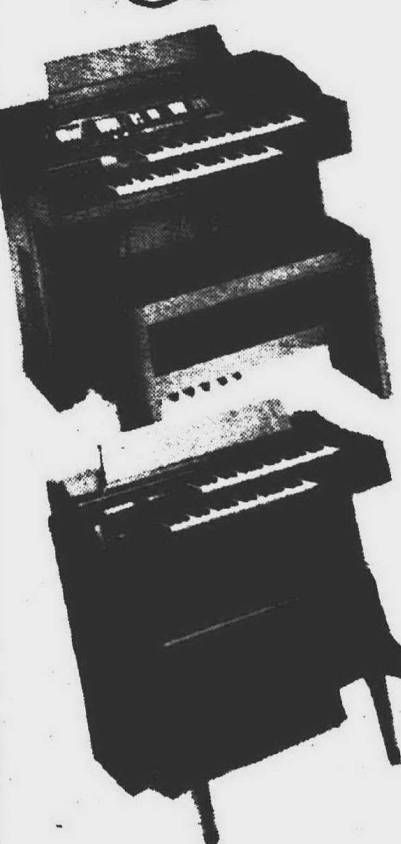

Decorator Designed

KIMBALL PIANOS

Many with padded benches and lifetime sound board warranty.

\$599 (bench extra)



Sparkle Pearl DRUM SET

Three-piece drum outfit with accessories. Priced at just

\$119.95



BONGO DRUM SET

Includes maracas, claves and instruction book.

\$79.95

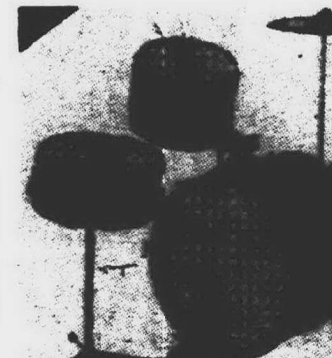

Hohner Marine Band HARMONICA

The most famous one, 20 reeds. Quality sound.

\$39.95

La Prima Music, Inc.

* SOUTHGATE SHOPPING CENTER
Eureka at Trenton Road, 285-4620

HOURS:
MON - SAT 10-9. SUN. Noon - 5

29478 Ford Road
Garden City, 427-7160

Candlelight Vows Unite Finleys

A candlelight ceremony Oct. 21 in St. Paul Lutheran Church in Northville united Linda Sue Parlette and Mark Joseph Finley in marriage.

Their parents, Plymouth residents, are Mr. and Mrs. Robert Parlette of Robinwood Avenue and Mr. and Mrs. Foy Finley of Ann Arbor Road.

Given in marriage by her father, the bride wore an ivory sateen and cluny lace gown with high neckline, lantern sleeves and chapel train. Her short veil fell from a camelot cap of lace, and she carried a nosegay of deep red, pink and white dried flowers.

DIANA PARLETTE, as maid of honor for her sister, wore a ruby red velvet gown with a cluny lace bib front. Dressed like her were the bridesmaids, Carol Parlette, another sister, and Sue and Marikay Finley, the bridegroom's sisters. All carried nosegays of dried flowers and wore flower clusters and ribbon in their hair.

Harold Wilhelm of Ypsilanti was best man. Seating the guests were Wayne Tormala of Southgate, Jerome Kimble of Ferndale and Ron Finley, brother of the bridegroom.

Both mothers selected pastel gowns for the wedding and church hall buffet dinner reception. Mrs. Parlette's costume was pink and Mrs. Finley's pale green.

THE YOUNG COUPLE went to the Smoky Mountains for their honeymoon and will live in Plymouth.

The new Mrs. Finley is a 1971 graduate of Plymouth High School and employed by the Michigan Bell Telephone Co. Her husband graduated from Plymouth High in 1968 and is a senior at Eastern Michigan University. He is employed by the Hawthorn Center.



LUANNA TAILLARD



JACQUELINE MILLER



CAROL REED

Mr. and Mrs. Merrill Taillard of Knolson Avenue, Livonia, announce the engagement of their daughter, Luanna Marie, to George Andrew Rosick Jr., son of Mr. and Mrs. George A. Rosick Sr. of Cardwell Avenue, Garden City. The bride-elect is a 1971 graduate of Churchill High School and studying in the St. Mary Hospital school of radio technology. Her fiancé, a 1969 graduate of Garden City East High School, is a senior at Eastern Michigan University. They plan to be married June 23.

Mr. and Mrs. Douglas J. Miller of Southworth Avenue, Plymouth, announce the engagement of their daughter, Jacquelyn Ann, to Timothy Lee Copeland, son of Mr. and Mrs. Charles W. Copeland of Westland. They plan to be married Jan. 13.

Mr. and Mrs. Patrick Reed of Blue Skies Avenue, Livonia, announce the engagement of their daughter, Carol Ann, to Thomas Gerald Guilfoyle, son of Mr. and Mrs. Thomas Guilfoyle of Springfield Avenue, Westland. Their wedding date is May 12.

JUNIOR BOOT SHOPS Edwards
Doctors' Orthopedic Prescriptions filled accurately.
CHATHAM SQUARE CENTER
11 MILE & MIDDLEBELT
MON. THURS. FRI. 9:30-5
TUES. WED. SAT. 9:30-6
CLOSED SUNDAY
COMPLETE LINE OF ORTHOPEDIC & CHILDREN'S SHOES
476-2727

EARL KAUFER

AUCTIONEERS, LIQUIDATORS, APPRAISERS
PUBLIC SALE AT BELOW WHOLESALE PRICES
THRU DEC. 24 ONLY
Daily 9-4 Sat. & Sun. 9-2 Closed Wed.

- **SMALL LAPEL SUITS**
SIZES 37-40
Reg. to \$110 **NOW \$12**
- **MEN'S KNIT DRESS SHIRTS**
Values to \$7.00 **NOW \$2.98**
- **BOY'S SWEATERS**
ALL STYLES, SIZES 8-20
Reg. \$9.00 **NOW \$2.50**
- **LADIES SWEATERS**
SIZES 36-46
Reg. to \$10.00 **NOW \$3.75**
- **SPORTS COATS**
SIZES 37-40
Reg. to \$55.00 **NOW \$9**
- **BIG MEN'S SUITS**
DACRON & WOOL SIZES 48-60
Reg. to \$85.00 **NOW \$35**
- **MEN'S TIES**
Reg. \$5 **NOW \$1.50**
3 FOR \$4.00

EARL KAUFER
WAREHOUSE & OFFICE
25710 SCHOOLCRAFT, DETROIT
E. OF BEECH DALY

CASH & CARRY
ALL SALES FINAL
NO EXCHANGES
OR REFUNDS

5 Generations At Baptism

Five generations were present when eight-month-old Jennifer Ann Broombaugh was baptized recently in Clarenceville United Methodist Church of Livonia.

Jennifer is the daughter of Charles and Laura Broombaugh of Livonia. On hand when she was baptized by the Rev. Elsie Johns were her maternal grandmother, Mrs. Laura Thirey of Farmington, her great-grandmother, Mrs. Charlotte Rudi of Clare, Mich., and her great-great-grandmother, Mrs. Laura Leach, also of Clare.

Four generations of her father's family were present for the occasion.

MRS. MARK FINLEY
(Linda Sue Parlette)

SPECIAL!
SHAG CARPET
HEAVY NYLON PILE
Choose from these Colors \$4.95
• REDFIRE • AQUA MOSS
• BITTERSWEET • SPRING GREEN
• ROMAN COIN • GREEN MIST
• TIGRESS GOLD • BLUE EMERALD
Rite CARPET
7 Mile and Middlebelt
Store Hours: 9 to 5 Daily, 9 to 6 Tues. and Wed.
476-8380

VIKING

SEWING MACHINES

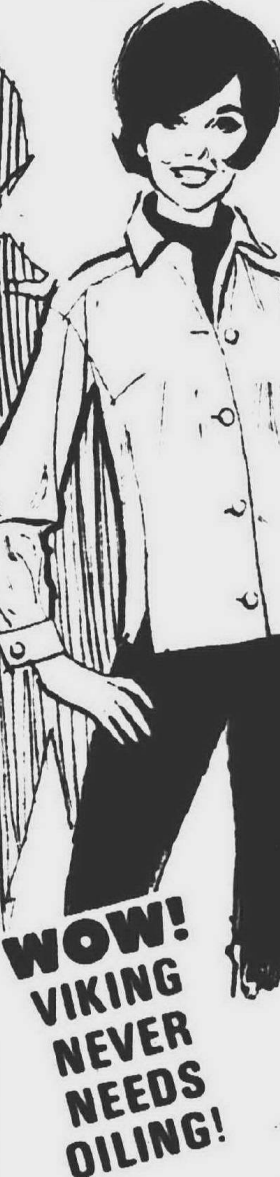

TRIMOTION -- for knit, stretch and lingerie fabrics

COLOR CODE -- makes all sewing easy

ONE PIECE MOLDED STEEL CASTING -- for life-long precision alignment

LOW GEAR -- for stitch-by-stitch and heavy sewing

BEST GUARANTEE -- factory-backed parts 25 years -- plus 5 years FREE Service!

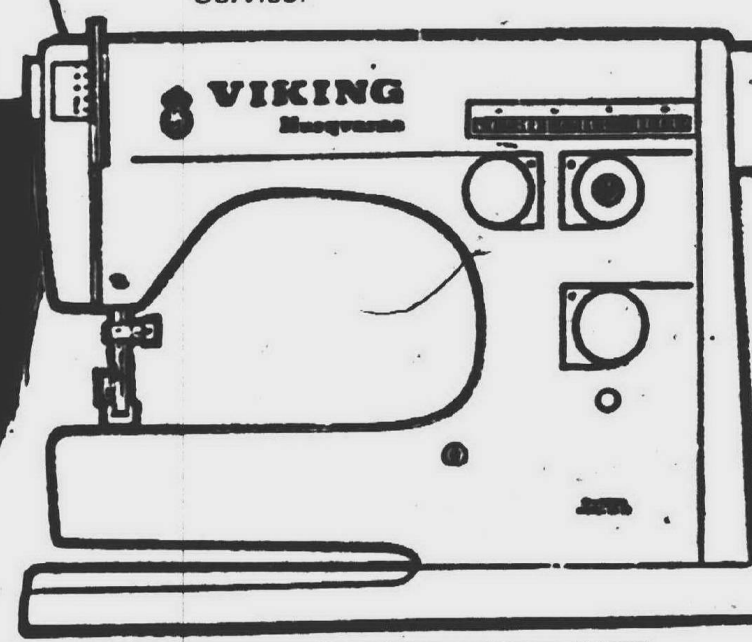

WOW!
VIKING
NEVER
NEEDS
OILING!

-- SEWING CLASSES --
3's Knit Sewing Classes Made Popular
by I.S.M.E. -- Register NOW! \$12.00

International Sewing

I.S.M.E.

Machine Enterprises

ALLEN PARK
6512 Allen Rd.
(At Southfield)
388-1220

LIVONIA
31208 West 5 Mile Rd.
(Merriman & 5 Shopping Plaza)
522-5110

OPEN 9:30 to 9 Mon. - Fri. 9-5:30 Sat.

SPECIAL CHRISTMAS
HOURS:
DECEMBER 11 thru 22
Mon. - Fri. 8-9 p.m.
Sat. 'til 5 p.m.



MODERN WHOLESALE ELECTRIC SUPPLY

is closing out its entire
selection of

HOUSEWARES and ELECTRICAL
APPLIANCES

at
DEALERS' COST & BELOW

New, In Boxes, Fully Guaranteed
ALL SALES FINAL

(Orderly Marketed and Fair Trade Items Excluded.)

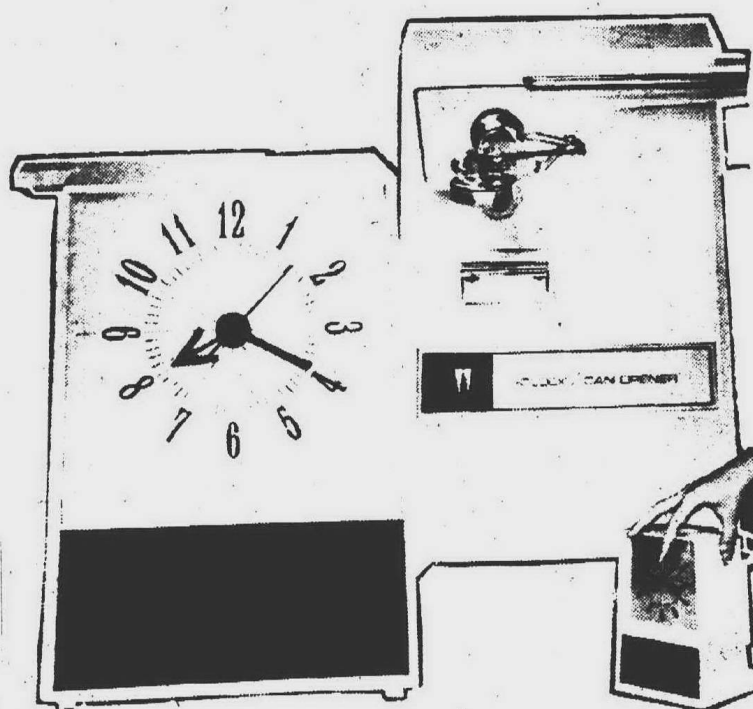

Wholesale
Distributors of
LIGHTING FIXTURES,
ELECTRICAL
SUPPLIES,
APPLIANCES



OPEN TO THE PUBLIC
MODERN
WHOLESALE ELECTRIC SUPPLY
15378 MIDDLEBELT near 5 MILE, LIVONIA
421-2550 421-2551

OPEN TO THE PUBLIC
Holiday Hours: Mon.-Fri. 8 a.m.-9 p.m. Sat. 8-5

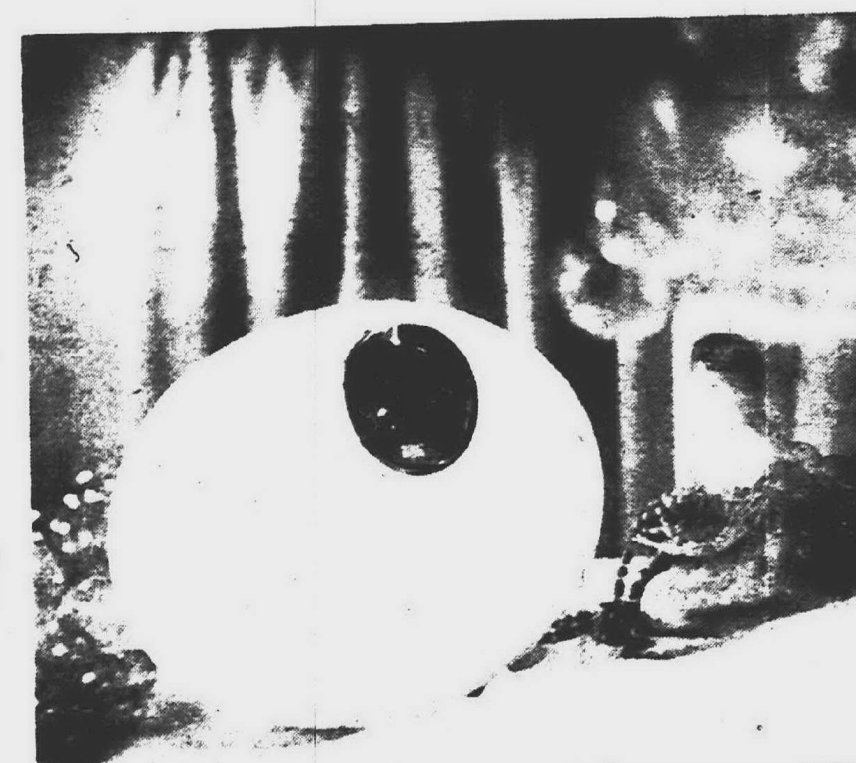

Area Soroptimists Announce 1973 Awards Of Merit

Soroptimist Clubs in Farmington, Livonia, Plymouth and Redford are announcing the start of their 1973 Youth Citizenship Award competitions.

Each club will award prizes of \$150, \$100 and \$50 to three top high school seniors in its area.

First place winner in each locality will be eligible to compete for the \$1,000 award in the Soroptimist Midwest region, one of 17 awards given in 15 regions and two affiliated areas by the Soroptimist Federation of the Americas, Inc.

Regional winners then may compete for a \$1,500 finalist award.

IN 1972 James Abowd of Harrison High School in Farmington won his local competition and then went on to win the \$1,000 midwest region prize.

All young people who will graduate from area schools by June 1973, are eligible in the competitions. All may get information and application

forms from their high school counselors.

Awards are made on the basis of service, dependability, leadership and sense of purpose. All applications must be accompanied by three letters from adults not related to the candidate.

Local winners will be selected by a judging committee outside the membership of the Soroptimist clubs.

THE SOROPTIMIST Foundations Youth Citizenship Awards are not scholarships but awards of merit. They are paid in cash, and the winners are free to use them in the way that will best further their aims and purposes, for travel, for example as well as college tuition.

Minnie Zielke is chairman of the Farmington competition. Other Soroptimist members taking charge in the other areas are J. M. Sanderson in Livonia, Sharon Cotton in Redford and Garnet Trower in Plymouth.

The deadline for submitting applications is Jan. 1, 1973.



MR. AND MRS. GEORGE S. BURR

125 Guest Honor Plymouth Couple

Mr. and Mrs. George S. Burr, life-time residents of Plymouth, celebrated their 50th wedding anniversary on Nov. 30.

They were honored at a service of thanksgiving and a reception for 125 persons in First United Methodist Church of Plymouth. This event was held on Sunday, Nov. 26, and was hosted by their son and daughter-in-law, Mr. and Mrs. Sanford P. Burr, and their son-in-law and daughter, Mr. and Mrs. Brian (Margaret) Kidston.

MR. AND MRS. BURR and their children and their

Childbirth Unit Will Show Film

The Childbirth Preparation Association will sponsor the showing of the film "American Naissance: A Journey With a Friend" at 8 p.m., Friday, Dec. 15, in Christ Lutheran Church, 2535 Ford Road, Dearborn Heights. A donation of \$1 per couple is requested.

A couple who practice the Lamaze method of childbirth will be on hand to answer questions.

The association, a volunteer service organization of women who have used Lamaze, offers classes in Redford Township, Dearborn, Dearborn Heights, Trenton, and Wyandotte. A new series begins approximately every seven weeks. Interested persons should write to the Childbirth Preparation Association, P.O. Box 73, Lincoln Park, 48146.

SHOP the easy way at ARTISTE
By giving HER a GIFT CERTIFICATE for a Hair Piece or Beauty Service
Artiste
Beauty Salon and Wig Salon
LIVONIA MALL
WONDERLAND
WESTLAND
NORTHLAND



MORE THAN \$800 was raised in a rummage sale Dec. 9 sponsored by the auxiliary of the North Western Guidance Clinic in Garden City. Also received were the contributions of two wheelchairs and a table for use in the Merriman House Placement Center for mentally-handicapped teens. From left, looking over sale items, are Johanna Hall of the NWGC staff, Evelyn Wolf, auxiliary chairman and Janet Blumberg of the NWGC board of directors.

Farmington Club Will Entertain

Members of the Soroptimist Club of Farmington will hold a party for the 26 clients of Farmington's work activity center, New Horizons of Oakland County, at noon Thursday, Dec. 14.

The party will be held in the center, 31500 Grand River. The business and professional women of the club will bring in a meal of fried chicken,

French fries, salads, pop and candy for the physically and mentally handicapped clients.

The Soroptimists adopted the center as a standing project after learning of the rehabilitation program from Mrs. Rita Moshammer, who is a supervisor at the facility. She is also a Soroptimist.

On Dec. 15, Farmington's New Horizons workshop

members will join their colleagues from the Pontiac workshop and another work activity center in Madison Heights for a Christmas party. This event will be held from 10 a.m. to 3 p.m., in Mercy Center, 11 Mile and Middle Belt, Farmington.

All-Scout Skating Party Set Dec. 29

Livonia Girl Scouts are invited to take part in an all-scout skating party planned for Friday, Dec. 29 at Ford Field, Lyndon and Farmington Rds.

Coordinating the event is Mrs. Joyce Green, 9131 Brentwood, Livonia. In its third year, the skating party this year will open with a ceremony featuring flags from around the world, Mrs.

Green said. The event will close with the traditional scout goodnight circle with the girls still on skates.

Another innovation will be the opportunity for scouts to work toward the skater badge. Any troop interested in joining the fun is asked to contact Mrs. Green. Cost of the party is 50 cents per girl and the admission must be prepaid.

EVERYTHING FOR THE HOBBY ENTHUSIASTS

Airplane Models
Decoupage
Macrame
Ceramics



O'BRIEN PAINTS

The Village Craft Shoppe

560 S. Main Street • Plymouth
GL 3-5100 Please Paint Store DAILY 9-9 p.m.

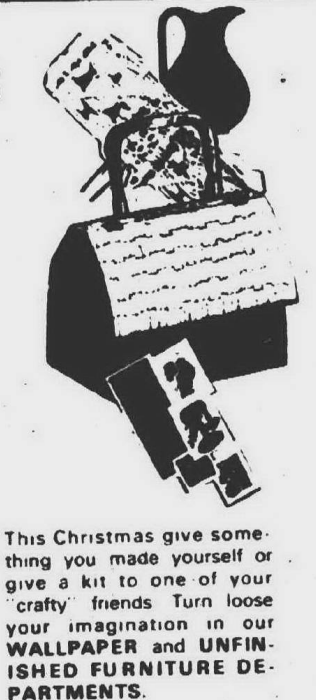

This Christmas give something you made yourself or give a gift to one of your "crafty" friends. Turn loose your imagination in our WALLPAPER and UNFINISHED FURNITURE DEPARTMENTS.

B&L Carpet
33483 West 7 Mile - Livonia
477-5100 CARPET & WALLPAPER

SALE HOLIDAY SALE

INSTALLATION GUARANTEED FOR THE HOLIDAYS
ALL WAREHOUSE STOCK REDUCED FOR THIS SPECIAL SEASONAL SALE

SHAGS • PLUSHES • CARVED • KITCHEN

BARWICK (Special Purchase) Reg. \$13.49 NOW \$7.49 SQ. YD.	BARWICK (Special Purchase) Reg. \$12.99 NOW \$6.99 SQ. YD.	BARWICK (Special Purchase) Reg. \$10.99 NOW \$5.99 SQ. YD.
KITCHEN TWEED Super Foam Reg. \$7.49 NOW \$4.99 SQ. YD.	BONUS OFFER 10% DISCOUNT ON WALLPAPER Entire Month of Dec.	SEQUOYAH (Polk Series) Reg. \$6.99 NOW \$3.99 SQ. YD.

THESE & MANY MANY MORE

TERMS AVAILABLE: MASTER CHARGE • BANK AMERICARD • BANK TERMS

League Sets Tea

Mrs. Ann Page of Ann Arbor will speak on recycling for members of the Plymouth Northville League of Women Voters at their holiday tea scheduled at 1 p.m. Thursday, Dec. 14, in the clubhouse of King's Mill Apartments on Northville Road, Northville. Guests will be welcome at the session.

Mrs. Page represents the speakers' bureau of ENACT, an organization that concerns itself with recycling of consumer products.

She will discuss the latest legislation in that area and the action private citizens can take to implement reuse and

recycling. The information is being presented in preparation for taking consensus on the future federal role in solid waste management.

Introducing Mrs. Page will be Mrs. Donald Stacy, newly-elected president of the Plymouth-Northville LWV. Dried floral arrangements for holiday giving will be available for sale at the tea.

Mirror Accent

Several board-width mirror panels at random among western board paneling create a dramatic accent wall.

A. R. KRAMER Co.
6 ft. Vinyl & Linoleum
REMNANTS
1.95 Sq. Yd.
Dealers Welcome
Commercial • Residential
522-5300
15986 Middlebelt, Livonia
4 Mls. N. of 5 Mile

SELECT CHRISTMAS TREES

AS USUAL A LARGE VARIETY TO CHOOSE FROM...

PARAGON TREE LIGHTER
TURNS ON YOUR XMAS TREE LIGHTS AUTOMATICALLY • JUST PLUG INTO ANY OUTLET AND RELAX FOR THE HOLIDAY SEASON
REG. \$7.95
NOW \$3.99

20 LIGHT SET "MERRY MIDGET" LIGHT SET
NOW ONLY \$1.88

20 LIGHT SET
FROM \$2.99

Warm Your Home With Firewood

Largest Selection of Dried, Cured Fireplace Wood in the area

WHITE BIRCH
APPLEWOOD AND WALNUT



• **FACE CORD** \$36.00
• **1/8 CORD** \$4.95
KENTUCKY CHUNK FIREPLACE COAL \$1.99 50 lb. TUB

All our wood split for your convenience walnut & apple wood available



You'll love shopping American style

American
HARDWARE & SUPPLY CO.

31245 EIGHT MILE ROAD at MERRIMAN in LIVONIA

Hours: NEW CHRISTMAS HOURS
MON. thru SAT. 8-9 P.M. SUN. 10 thru 6 P.M.

YOU'RE ON THE RIGHT TRACK

AT FLETCHER'S FOR BETTER VALUES

LIFELIKE BATTLESHIP - MISSOURI
Reg. \$13 **NOW \$8.88**

TYCO 7216 SUPER 72 HO TRAIN SET
Reg. \$24 **NOW \$15.88**

REVELL LARGE PLASTIC SHIPS
Reg. \$14.50 **NOW \$9.88**

U.S.S. CONSTITUTION CUTTY SARK W/SAILS
Reg. \$7 **NOW \$3.88**

TYCO HO SHIFTER TRAIN SET
7326 Reg. \$40 **NOW \$27.88**

REVELL PLASTIC BOAT KITS
Mayflower - Cutty Sark
Reg. \$7 **NOW \$3.88**

AURORA SKITTLE BOWL
Reg. \$12.25 **NOW \$6.88**

K & B TWIN TELEGRAPH SET
Reg. \$4.98 **NOW \$1.99**

G.P. 40 BACHMAN HO F9 TWIN DIESEL SET
Reg. \$27.50 **NOW \$15.88**

DREMEL TOOL Model 260
Reg. \$24.95 **NOW \$18.88**

PIONEER
Reg. \$46.75 **NOW \$29.88**

Fletcher's HOBBY CRAFTS
LIVONIA MALL 7 Mile & Middlebelt 478-4434
UNIVERSAL MALL 12 Mile & Dequindre 751-2230

Trojan Band Gets Trip--If

Clarenceville's award-winning high school marching band will take part in the National Cherry Festival in Traverse City next July if members can raise most of the expenses themselves.

The school board last week agreed to underwrite the cost of gas and oil and to furnish three school buses to transport the 140-member band. The salary of band director John Nezek will also be paid.

As for the other expenses like food and lodging, the band members will have to raise the funds themselves, it was agreed.

CONCURRING with the board's action was Nezek.

"No way would we ask the school district to finance this trip," Nezek commented. "We raised the money for the

Washington competition and for a similar trip to Traverse City in '67-'68--and we'll do it again," he said.

Estimated cost of the trip is \$5,000. Nezek said he was hopeful of getting volunteer bus drivers which would cut down the cost considerably.

But before he does anything, the band director said he planned to poll band parents to see how many students are interested and available. If enough interest is shown fund raising plans would begin, he said.

Participation in the cherry festival July 9-14 is by invitation only. Select bands with outstanding reputations for fine performances have been invited to compete, the festival committee said. Kenneth G. Bloomquist, director of bands at Michigan State University, will be guest conductor.

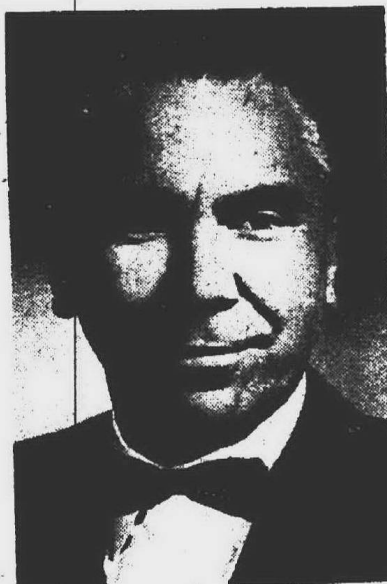

EDWARD W. SCHENING of Orchard Lake was appointed vice president of manufacturing for the corporate staff of Burroughs Corp. Schening, who joined Burroughs in 1935, has held several management positions including the general managership of the Plymouth plant in 1965. In 1954 he was chief design engineer of the Plymouth plant.

But Not Detroit Busing OK -- To Walled Lake

By MARIE McGEE
To quote school trustee Ray Chaiken, it'll be like "going out first class and returning tourist."

But at least the 66 Clarenceville students will have some elbow room to eat their lunches on the bus while en route to area vocational classes at Walled Lake High School.

The board last week approved the request from high school Principal Ray Renbarger to add an extra bus to carry students to the school. For the trip back, however, they will have to jam into one bus as they now do.

The board granted the request when it was learned that the bus ride to Walled Lake also serves as the students' lunch period and that many of the students are forced to sit three in a seat.

"IT DOESN'T give them very much room," stated Supt. David McDowell, who added that he fought the request for the extra bus "since September until I learned that it is the only break these kids have between classes."

The school district will be reimbursed up to 80 per cent of the cost by the state, it was disclosed.

In discussing the vocational classes it was revealed that Clarenceville has the highest attendance record of any of the schools transporting students to the classes.

"The kids are sticking to it and like it," commented Dr. Renbarger.

THE SCHOOL board also made two other decisions involving buses.

One was to authorize business manager Edward

Salisz to order replacements for two 1965 vehicles.

Salisz said the district has the opportunity to save a considerable amount of money if the order is placed by Dec. 22. Salisz said the bus company had offered to sell the bodies at last year's prices, which could result in a savings up to \$1,000. A similar offer was made by the company which supplies the bus chassis.

"Possibly, there could be a savings of \$100 to \$200 per chassis," reported Salisz.

THE BOARD authorized an emergency expenditure made by Supt. David McDowell involving the district's role in the Detroit integration plan.

A resolution passed last Thursday officially authorized the school district attorneys, Dell, Shantz, Booker and Schulte, to carry Clarenceville's appeal to the United States Supreme Court.

The move to the higher court came when the appellate court recently turned down Clarenceville's plea and an appeal before the Supreme Court had to be filed within 90 days.



CONSUMERS
POWER

11801 FARMINGTON RD.
OPEN FRI. 'til 9

WAREHOUSE sale!!!

INDUSTRIAL
QUALITY
HEAVY DUTY
PLASTIC
BAGS

30 Gal. Size
100 IN A BOX

4^C
EACH

FREE \$1 BILL W/EVERY PURCHASE of 10 BOXES
MONDAY-FRIDAY 8-5 SATURDAY 9-Noon

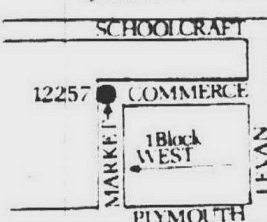

**Warehouse
& Plant**
12257 MARKET ST.
LIVONIA



gaf 2680
Remote Control
Slide Projector

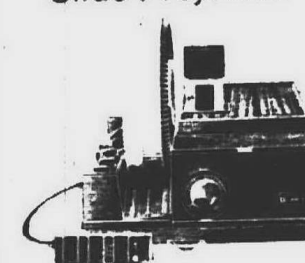

Run the show from your easy chair. Your slides can be advanced, reversed, or focused from remote control cord. This projector comes with one round 100 slide tray. 500 watt illumination. Sharp f/3.5 lens.

SALE PRICED \$74.95

gaf 2690
Auto Focus
Slide Projector

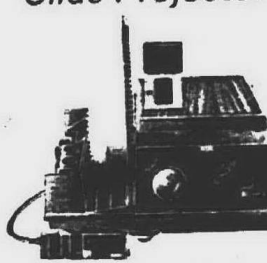

You focus the first slide only. The projector takes care of the other 99 in the spill-proof 100 slide round tray. Advance or reverse slides from remote control cord. Precision f/3.5 lens and 500 watt illumination.

SALE PRICED \$99.95

KODAK XL-33
Super 8
Movie Camera

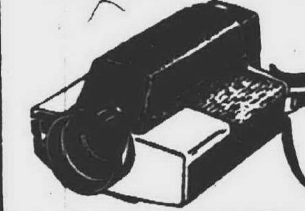

REVOLUTIONARY DEVELOPMENT...take indoor movies without a movie light...no more squinty eyes or cumbersome light bars. Camera uses the new Kodak Ektachrome 160 film movie film. Ultra fast f/1.2 Ektar lens. It takes great pictures outdoors, too, of course.

\$106.31

KODAK XL-55
Super 8
Movie Camera



REVOLUTIONARY DEVELOPMENT...take indoor movies without a movie light...no more squinty eyes or cumbersome light bars. Camera uses the new Kodak Ektachrome 160 film movie film. Ultra fast f/1.2 Ektar lens. It takes great pictures outdoors, too, of course.

\$178.31

KALIMAR
REGULA VARIANT
AUTOMATIC
RECHARGEABLE
ELECTRONIC
FLASH
MODEL CP

\$39.95
MODEL CT

\$49.95

THE NAME CALLER
AUTOMATIC
TELEPHONE
DIALER
HOME MODEL
\$49.95
BUSINESS MODEL
\$59.95

BRING YOUR
KODACOLOR
FILM
TO US FOR

★ FOX PHOTO SILK-FINISH COLOR SNAPSHOTS

★ FREE ALBUM PAGE for every roll of Kodacolor left for developing

★ FAST SERVICE on most color film

WHITE GLOVE QUALITY

PHONE MATE
AUTOMATIC
TELEPHONE
ANSWERING
MACHINE
\$139.95

FOX PHOTO
882 W ANN ARBOR TRAIL
Downtown Plymouth
PHONE 453 5410

CHS Field House Too Costly

Budget-conscious Clarenceville Board of Education members have decided to wait until next year to make a decision on a new field house at the high school.

A look at the architect's plans for a new facility last week prompted the board to back away from any commitment for the time being.

Estimated costs of the new facility are far more than the board had anticipated, according to board president Dr. Samuel Prisk. The board had figured spending around \$100,000 for the sports facility, including new bleachers, but learned from architects that the costs would be closer to \$260,000.

WITH STUDENT enrollment on the decline and the limited amount of time the field house is actually in use, the board agreed to hold a "study" session in January "to re-evaluate and set some new priorities" before making a final decision.

The board has already agreed to drop plans for new bleachers because of the cost. They also have tentatively abandoned plans to renovate the present structure, favoring instead a smaller but completely new structure.

"These are some of the things we will take up at the study session," Dr. Prisk said. By that time, too, the district will have a budget printout on how much money is actually available to spend on the proposed facility, he added.

The district still has the spectre of tax reassessment refunds looming on the horizon.

2 Businesses Fined \$450

The Michigan Liquor Control Commission has fined two local businesses for selling to a minor and dismissed charges against a third local business.

The Quik Pik Food Store at 38675 Ann Arbor Rd., Livonia, was fined \$300 after a hearing in Lincoln Park on Nov. 21. A 15 day suspension of the store's liquor license was waived.

Marco's Inn, 38410 Grand River, Farmington, was fined \$75 for selling to a minor and another \$75 for a minor consuming liquor on the premises.

A charge on the premises being occupied after the legal hour on June 2, was dismissed against Cloverlanes Bowl, 28900 Schoolcraft, Livonia.

GENERAL TIRE
W-I-D-E
4-Rib Traction

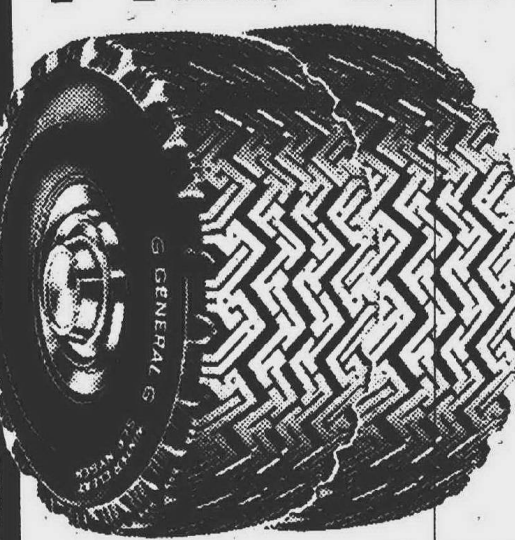

- 4-Ply Body
- 4-Rib Tread
- Deep, Self-Cleaning Cleat Pattern

You Go In
Snow... Or
We Pay
The Tow!

AS LOW AS **2 for \$37.90**

SIZE	PRICE (blackwall)
E78-14	2 for \$49.90
F78-14	2 for \$51.90
F78-15	2 for \$51.90
G78-14	2 for \$57.90
G78-15	2 for \$57.90
H78-14	2 for \$61.90
H78-15	2 for \$63.90

Fed. Ex. Tax PER TIRE	WHITEWALLS ONLY \$3 MORE PER TIRE!
\$2.24	
\$2.39	
\$2.43	
\$2.56	
\$2.63	
\$2.75	
\$2.81	

RAIN CHECK: Should our supply of some tire sizes or lines run short during this event, we will honor any orders placed now for future delivery at the advertised price.

Front End
ALIGNMENT
FORD, CHEVY
PLYMOUTH
& COMPACTS

This week only

\$8.75

Includes Toe In-Out, Caster & Camber Settings, Safety Check & Road Test!

Extra charge for air conditioning and/or torsion bars.

STEEL WHEELS

NEW POPULAR SIZES

As low as

\$1.99

with purchase of SNOW TIRES

NO ON-AGAIN, OFF AGAIN PROBLEMS

JUST ONE MOUNT & ONE BALANCE

Charge it at General

GENERAL TIRE
LIVONIA 19601 Middlebelt near Livonia Mall 477-1100
ROYAL OAK 3475 N. Woodward at 13 Mile 549-9311

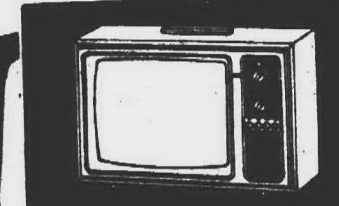

HOLIDAY VIEWING PLEASURE
Enjoy your NEW Color T.V. Now!

MAGNAVOX RCA

1973 Models

• Portables • On Display • Consoles

Some 1972 models at low, low prices

NO PAYMENTS 'TIL FEB. 23, '73

DON LOR'S COLORLAND TV
33666 W. 5 MILE ROAD
3 blocks West of Farmington Rd.
427-3910

EBENEZER SHOP
Downtown Farmington Center
Pre-Holiday Sale

60" Lime Green Nylon Loveseat	Was \$309.95	Now \$189
60" Green Tweed Loveseat, Maple Trim	\$349.95	\$250
Herculeon Plaid Pine Trim Sofa	\$26.95	\$298
Patchwork Plaid Herculeon Recliner	\$226.90	\$198
Traditional Sofa - Green & Pumpkin Print	\$85.50	\$298
Traditional Blue & White Sofa	\$79.00	\$298
Colonial Brown & White Nylon Tapestry	\$84.45	\$319
Red Ottoman - Pine Legs	\$4.00	\$39

Sale prices on other floor samples, many other beautiful pieces to choose from.

Early American and Traditional Furnishings & Accessories

EBENEZER SHOP
23346 FARMINGTON RD.
DOWNTOWN FARMINGTON CENTER
477-4776
"Quality Living in a Friendly Atmosphere"

5 DAYS ONLY

PRE-CHRISTMAS SOUND SPECIALS

YOUR CHOICE \$28.88

MINI 8 TRACK TAPE DECK
Dual Volume Controls — Two-Position Tone Controls — Automatic Track Select — Solid State Includes Two Speakers

FM CONVERTER
Converts your AM Car Radio to FM

ELECTROPHONIC 8 TRACK HOME DECK
With Fine Tuning Control
Plugs Into Your Present Stereo — Plays all 8 Track Cartridges

YOUR CHOICE \$38.88

SOLID STATE FM STEREO CONVERTER
Reg. \$59.95
Converts Your AM Car Radio to FM STEREO Radio

MICRO-8
Reg. \$49.95
Includes 2 SPEAKERS
Deluxe 8 Track Car Player Track Lights - Balance and Tone Control Fits Anywhere 5" Wide

8 TRACK PORTABLE TAPE PLAYER AC/DC
Includes Batteries AC Cord Cigarette Lighter Cord

SUPER VALUE
ASTRO QUAD TAPE PLAYER WITH FM STEREO RADIO

ONLY \$78.88
Reg. 109.95

• MATRIX 4 CHANNEL QUAD CONTROL
• FAST FORWARD TAPE CONTROL
• TAPE READING LIGHT
• PLAYS ALL 8 TRACK CARTRIDGES
• FM STEREO LIGHT
• PUSH BUTTON CARTRIDGE EJECT

ELECTROPHONIC
DELUXE 8 TRACK PLAYER
Reg. 79.95
• 40 Watts Power
• Earphone Jack
• Automatic Track Select
• Includes Two Speakers
\$54.88

AM/FM STEREO RADIO
WITH 8 TRACK CARTRIDGE PLAYER
Reg. \$129.95
• 40 Watts Power
• Headphone Jack
• Switchable AFC
• Input Aux Jacks
• Includes Two Sealed Speakers
\$98.88

8-TRACK TAPES OVER 5000 IN STOCK
from **1.98**
ROCK - JAZZ - POPULAR - XMAS
ALL TYPES OF MUSIC

DELUXE 8 TRACK TAPE CASE
BLACK ALLIGATOR VINYL COVERED
Special **\$4.95**
HOLDS 24 TAPES
Reg. 9.95

STEREORAMA
606 SOUTH MAIN
453-7020
OPEN SUNDAY 12-5 P.M.

New Cultural Center Opened With Fanfare

PLYMOUTH
This is the most beautiful building of its kind I ever have seen -- and the people of Plymouth have every right to be real proud of it.

These words, spoken by Mrs. Jack Adams, widow of the man who made the entire state "hockey conscious" as the manager of the Red Wings, sounded the keynote of the dedication of the Plymouth Cultural Center Sunday afternoon.

More than 200 persons who gathered for the ceremony echoed Mrs. Adams' words as they toured the \$1.5 million dollar facility that includes an ice rink equal to the size of the hockey surface in the Olympia Stadium.

So impressed with the facility was Mrs. Adams that, at the conclusion of the dedication program, she announced the presentation of a perpetual trophy to be known as "the Jack Adams trophy" which will be awarded to the team that wins the championship of the Plymouth leagues.

"Jack would have been so proud to have been here," she said, "and I think it is only fitting that he should be made part of it. With that in mind, I want to present a trophy that can be used like the famed Stanley Cup with the winner's name engraved on it each year."

"THAT TROPHY will have the honored place in our trophy case," City Commissioner Robert Sinecock, chairman of the dedication committee, stated, "and will be guarded as a treasure."

In the absence of Johnny Wilson, coach of the Red Wings who had been scheduled as the main speaker, Mrs.

Adams addressed the gathering in a nostalgic tone.

"I can remember when Jack and I came here," she said, "Managing, coaching and scouting, along with directing the use of a building, was a one-man job. Now, with beautiful facilities, hockey has caught on and it no longer can be handled by one person."

"Who would have dreamed that such things as reading rooms, and an auditorium would be part of a hockey rink?" she asked. "You have it all here and you have every right to be proud."

Prior to Mrs. Adams' appearance, Mayor James McKeon served over the ribbon cutting ceremony and welcomed the gathering. He told of the work that went on during the past five years to make the facility possible.

Sen. Carl Pursell served as master of ceremonies.

FOLLOWING Judge Dunbar Davis' invocation, Thomas J. Kelly, chairman of the Municipal Building Authority, presented the key to Mayor McKeon. Mrs. William LaGosch, president of the Woman's National Farm and Garden Club, presented the landscaping.

A congratulatory message from the people in Plymouth, England, was read to the gathering after which the officers of Passage Gayde Post 391 of the American Legion presented the American flag for the building.

As one of the speakers remarked, "With the dedication of this building, and the Historical Museum now under construction and the Dunning-Hough Library, Plymouth has the facilities to make it the "capital of western Wayne County."



MRS. JACK ADAMS, keynote speaker at the Plymouth Cultural Center dedication Sunday, called the new facility the "most beautiful building of its kind I've ever seen." (Observer photo by Ken Garner)

Schultz Ends Missile Class

PLYMOUTH

Army Pvt. Richard L. Schultz, 20, son of Mr. and Mrs. Melvin L. Schultz, 47845 Ford Road, Plymouth, has completed an eight-week Pershing missile crewman course at the U. S. Army field artillery training center, Ft. Sill, Okla.

Pvt. Schultz entered the Army last June and took his basic training at Ft. Knox, Ky. He is a 1970 graduate of Plymouth High School.

3rd Graders Present Show For Parents

Third grade children at Fiegel School will present a Christmas program for parents as part of the monthly PTO meeting Tuesday, Dec. 19, at 7:30 p.m.

The program will be presented for Fiegel pupils during the regular school day.

JUST IN TIME FOR CHRISTMAS

Magnavox ODYSSEY

THE ELECTRONIC GAME OF THE FUTURE
Play ODYSSEY on any make TV... 18" to 25"... black and white or color.

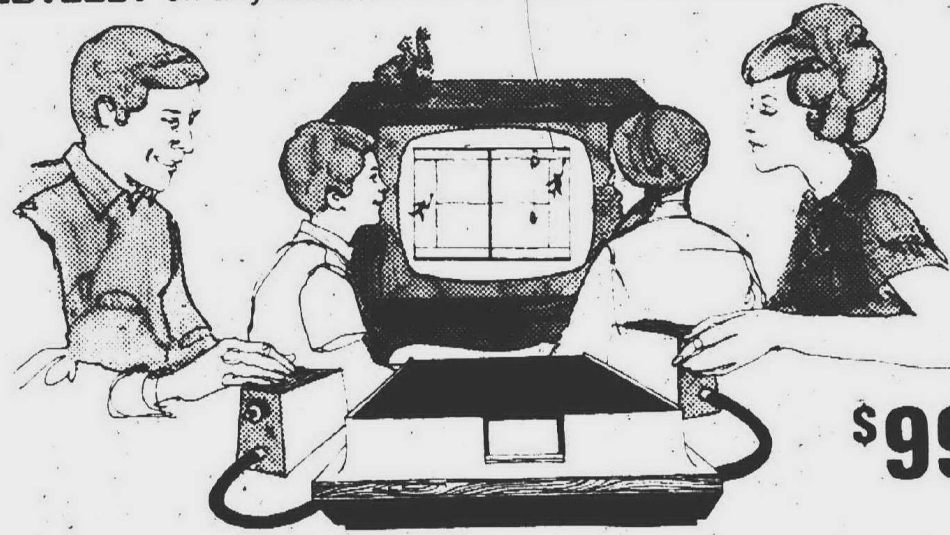

\$99⁹⁵

4-CHANNEL STEREO SYSTEM

...brings you an entirely new experience in stereo listening enjoyment



MODEL E-1008

- STEREO FM/AM RADIO-PHONOGRAPH
- MICROMATIC II PLAYER WITH DUST COVER
- 4-CHANNEL DECODER
- 4-SPEAKERS
- 3-RECORDS

\$269⁹⁵

NOW ONLY

WEST SIDE'S LARGEST MAGNAVOX DISPLAY WITH

**Bill Brown's
Magnavox**

Home Entertainment Centers

LIVONIA
31155 Plymouth 1 blk E. of Meridian
522-9600

OPEN MON.-SAT.
9 A.M. TO 9 P.M.
SUNDAY 12 TO 6 P.M.
UNTIL CHRISTMAS

DEARBORN HTS.
22344 VAN BORN East of Telegraph
565-4600

- Immediate Delivery
- Courtesy Plan Service
- Antenna Installations
- Budget Terms
- Large Display

LIVONIA TRUE VALUE HARDWARE • LIVONIA TRUE VALUE HARDWARE • LIVONIA TRUE VALUE HARDWARE

HOLIDAY GIFT CENTER

for the UNDECIDED... ..GIFT CERTIFICATES

for BROTHER

N.F.L. Woodburning Set
Electric pen UL listed, guaranteed. Incl. 8 football player plaques, 2 extra points, color foil & chips, brush. W99

397

MICROSCOPE LAB
See an amoeba, blood cells! Magnifies 50 to 450 times. Four slides with materials. Stage light (batt. not incl.) 416

899

for SIS

PERFUME SET
Create gifts! Formulate own scents or follow directions. Incl. base, 5 scents, bottles, gift boxes. Ages 8-14. 1218

399

for DAD

SPORTS/OUTING KIT
Luxurious brown vinyl case with two quart-size vacuum bottles (standard neck and wide-mouth) plus food box. 396

1288

WESTCLOX TRAVEL ALARM CLOCK
At home anywhere! Molded case snaps open, folds compactly. Luminous hands, hour markers.

299

for MOM

Self-Cleaning IRON
Button flushes lint, deposits thru vents (for a long-lasting iron!). Water window. F110WH

1999

10-22 CUP PARTY PERK
An "in-between" size for as few as 10 cups for your family, up to 22 cups for a small party. Automatically brews coffee to its flavor peak, keeps it hot, ready to serve.

999

for the whole FAMILY

FLEMING BOTTLE & JUG CUTTER
Everything needed to turn discarded bottles and jars into decorative useful objects.

795

for GRANDMOTHER & GRANDFATHER

6-CUP TEAPOT
Ceramic emblem. Reg. Price \$7.50. SAVE \$1.62

5.88

5-PC MASSAGER SET
Select penetrating high or low infra-red heat only massage only or both for quick temporary relief of aches & pains. 4 rapid on-massager attachments. HM1004

9.99

ORBITAL HEAT MASSAGER
Orbital action - deepest penetration! Flexible-adjusts to contours of head, neck, body and limbs. Use with infra-red heat for pain relief. QM60

24.95

LIVONIA True Value HARDWARE

5 MILE ROAD at FARMINGTON ROAD

PHONE 937-1611 GA 2-1155

OPEN DAILY 9 a.m. - 9 p.m. SUNDAY 10-2 p.m.

We have a great selection of TRIMS ... for the Holidays

PLYMOUTH COMMUNITY
SCHOOL DISTRICT
Plymouth, Michigan

SCHOOL BUS DRIVERS
for the
PLYMOUTH COMMUNITY
SCHOOL DISTRICT

Applications are being received for qualified bus drivers (MALE or FEMALE) to drive school buses. Training will be provided for qualified personnel 1972/73 WAGE - \$3.60 PER HOUR and MINIMUM HEIGHT REQUIRED 5'5". If interested and qualified, please see Mr. Robert Houghton, Supervisor of Transportation, 1200 South Mill Street, Plymouth, Michigan, or report in person to the Personnel Director, Administration Office, 454 South Harvey Street, Plymouth, Michigan.

Publish December 13, 1972

WIN THE
Getup
and Go
Yamaha
73 CONTEST

Come on in, and you may win! First Prize is fantastic: A 24 Open Road Motor Home with a Spartan trailer and his/her Yamaha snowmobiles! Lots of other great prizes, too. And the first 10,000 entries receive "The Guide to Better Snowmobiling" Handbook! No purchase is required. Just stop by and fill out an entry blank. It's easy. And it's fun. So stop by and enter today!

**YAMAHA
SNOWMOBILES**

Look for the name of your nearby dealer in the Yellow pages

New Laws, Trails For Snowmobilers

Eight years ago when snowmobiles were still a curiosity, an estimated 14,000 were in use nationwide — about 10 per cent of them in Michigan, according to Automobile Club of Michigan.

In Michigan alone this winter, 40,000 new snowmobiles are expected to be sold as the state's number of registered snowmobiles soars well past the 300,000 mark.

By winter's end, snowmobiling will have pumped an anticipated \$290 million into the state's economy. This estimate projects a \$50 million increase over last winter's expenditures on snowmobiles, accessories and related items. That outlay generated almost \$12 million in state tax revenues.

"To accommodate this ongoing boom, 200 more miles of state forest trails and 70 of Michigan's 79 state parks are now open to snowmobile use," notes Joseph Ratke, Auto Club's touring manager.

BUT RATKE ADVISES snowmobilers to fami-

lize themselves with Michigan's tougher snowmobile restrictions before operating their vehicles this winter.

Aimed at curbing the ever-increasing snowmobile accident rate, the new law takes full effect this season. It allows snowmobiles to be driven only on road right-of-ways — not the roads themselves — north of a line from Muskegon to Bay City. Use of public roads or right-of-ways south of the line is absolutely forbidden.

An amendment to this state law which would have permitted snowmobilers to use highway right-of-ways throughout Michigan is not expected to receive legislative approval this year.

After Jan. 1, 1973, the law will prohibit children aged 12 to 15 from driving snowmobiles without adult supervision unless they have successfully completed a safe snowmobiling course. Children under 12 cannot operate a snowmobile on public property.

The State Legislature has also earmarked almost \$600,000 in snowmobile registration revenues for use by state and local agencies for trail development and snowmobile safety programs.

"Snowmobile accidents claimed the lives of 30 people in Michigan during 1971-72 and injured another 1,969," says Ratke. "Hopefully, the state's more vigorous involvement in snowmobile accident prevention will change this alarming trend."

IMPRUDENT SNOWMOBILE use has also resulted in the vehicles being barred from four public game areas in southern Michigan. Maintaining that snowmobiles were harming wildlife and damaging land, the State Dept. of Natural Resources (DNR) has prohibited their use in the Danville, Gourd Lake, Minden City and Murphy Lake areas. The scramble area of the Rogue River (in Kent County) is also off-limits to snowmobiles.

To offset these closings, the DNR is in the process of leasing 18,000 acres of private land in southern Michigan for snowmobile operation.

Snowmobilers will have access to four new routes in northern Lower Michigan developed by the DNR, which now provides 900 miles of snowmobile trails in 39 state forests.

The new routes are: the Fur Farm Flooding Trail north of Clare, the Red Oak-Lovelle-Lewiston Trail between Mio and Grayling, the Rose City-Clear Lake Trail north of West Branch, and the Brush Lake Trail near Atlanta.

Under a \$273,000 improvement program, the DNR has purchased eight trail-grooming machines to keep state forest trails in good shape this winter.

USE OF STATE PARK facilities, however, will be left up to the discretion of the park manager. Snowmobiles definitely will not be allowed in state parks if less than four inches of snow are on the ground.

A \$5 annual park permit sticker is required for cars entering a state park. If a snowmobile is taken into a park, whether used in the park or not, it also must have a \$5 vehicle sticker.

Michigan's four national forests — Ottawa, Hiawatha, Manistee and Huron — are open again this year to snowmobilers. The national forests offer a wide variety of marked trails, ranging up to 40 miles in length, plus a vast network of unmarked logging trails. Maps and trail information can be obtained in ranger district offices in the four forests.

Snowmobiling courses for youngsters aged 12 to 15 will be offered by local law enforcement agencies throughout the state. Safety certificates will be awarded upon successful completion of eight hours of classroom instruction and a two-hour examination, including operating a snowmobile.

Information on where classes will be held is available through district DNR offices and county sheriff's departments.

AUTO CLUB ADVISES all snowmobilers to keep these simple safety rules in mind this winter:

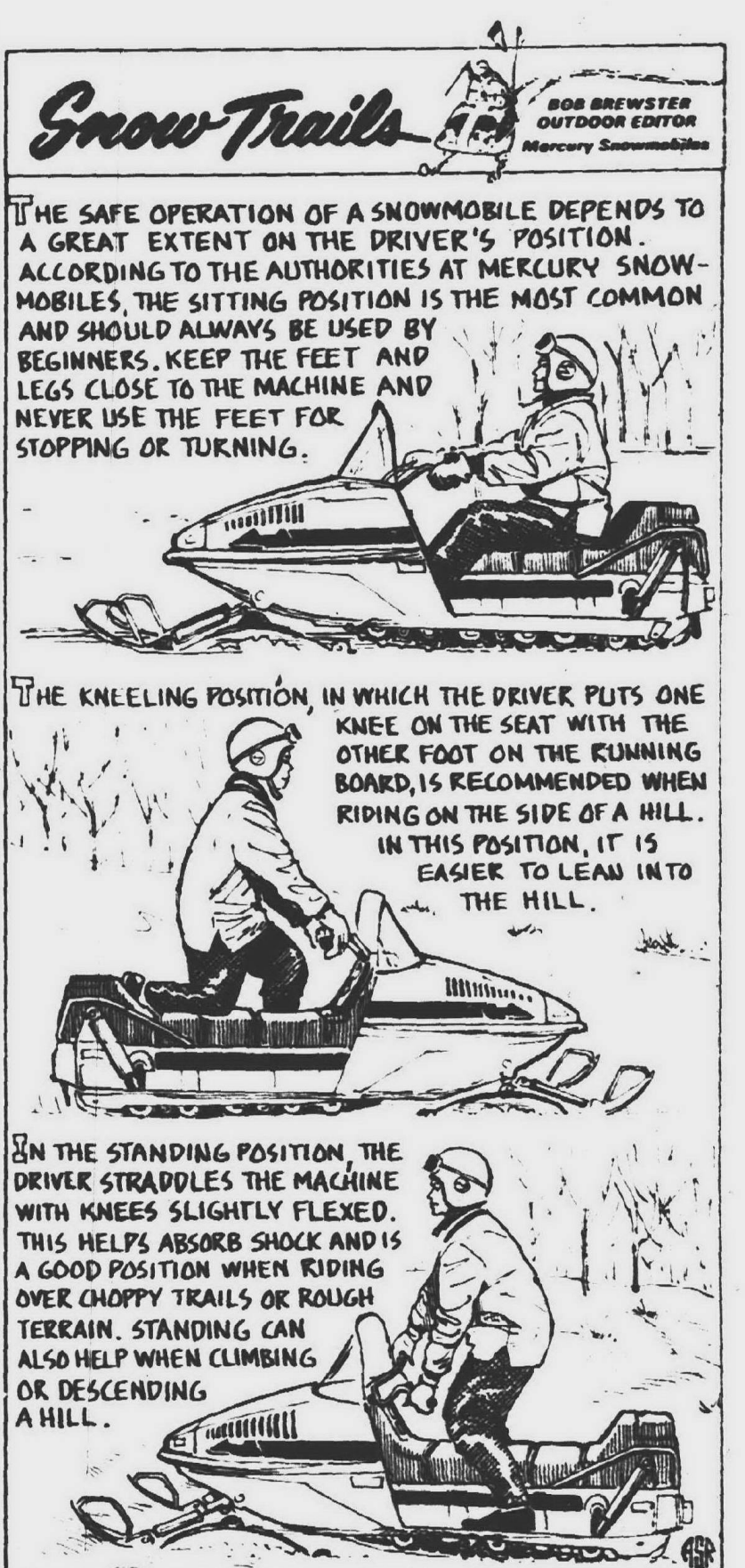

• Avoid illegal use of roadways where most snowmobile deaths occur.
• Know trails and stay on marked routes.
• Carry area maps plus a compass.
• Be aware of and abide by state snowmobile laws.

• Stay off ice on lakes and streams if conditions are unknown.
• Avoid alcohol.
• Never travel alone.
• Carry safety gear such as snow shoes, flare gun, first-aid kit, axe, extra fuel, new spark plugs, tools for minor repairs and rations.

Snowmobilers are also advised to dress appropriately for wind and weather conditions. Even moderate temperatures, coupled with wind velocity or snowmobile speed, can produce a chill factor capable of causing severe discomfort — even frostbite — to riders.

Your Guide to 111 Marked Michigan Snowmobile Areas

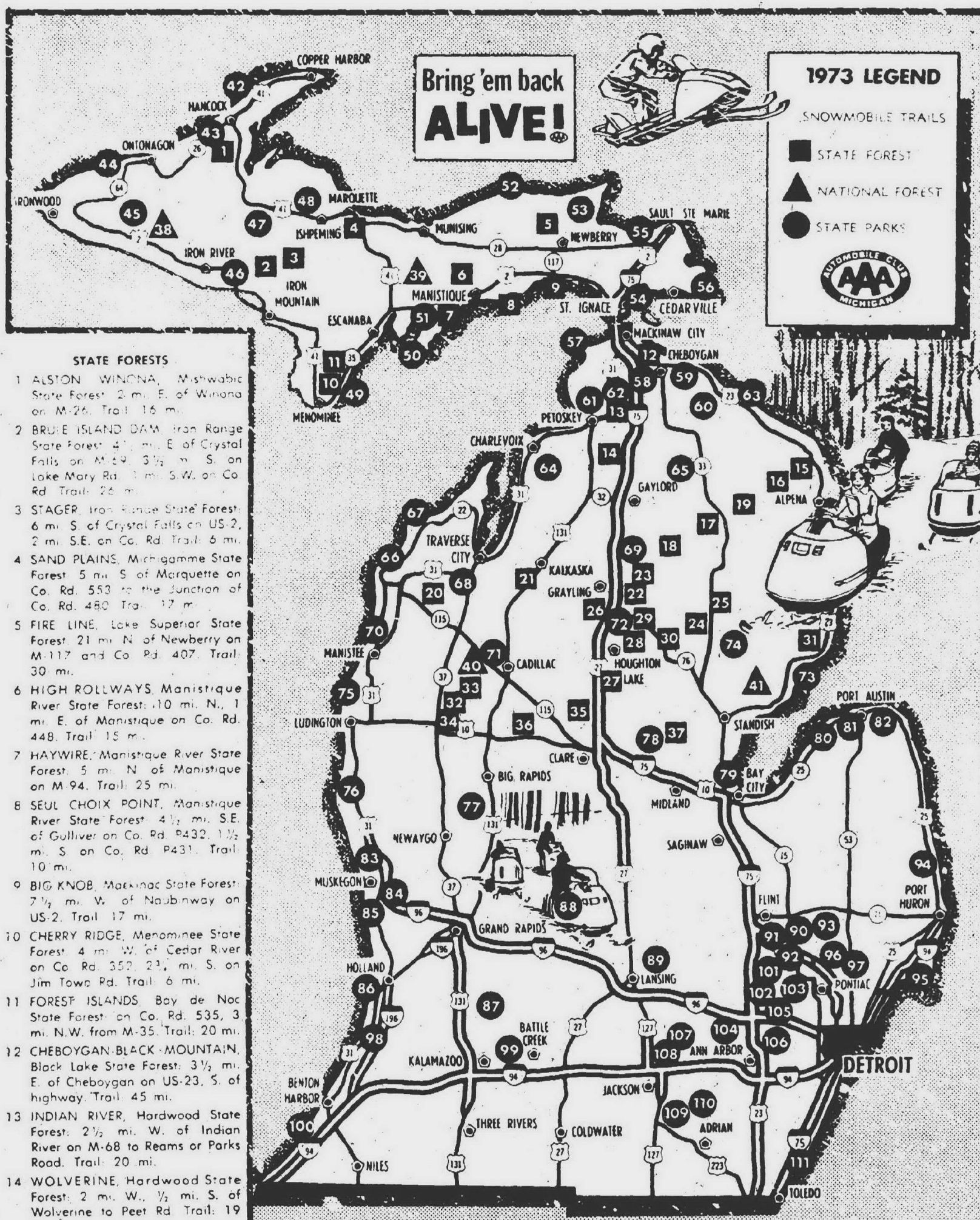

- STATE FORESTS**
1. ALSTON WINDING, Manistee State Forest, 2 mi. E. of Winona on M-24, Trail 15 mi.
 2. BLUE ISLAND DAM, Iron Range State Forest, 4 mi. E. of Crystal Falls on M-24, 3 1/2 mi. S. on Lake Mary Rd., 2 mi. S.W. on Co. Rd. Trail 24 mi.
 3. STAGER, Iron Range State Forest, 6 mi. S. of Crystal Falls on US-2, 2 mi. S.E. on Co. Rd. Trail 6 mi.
 4. SAND PLAINS, Michigan State Forest, 5 mi. S. of Marquette on Co. Rd. 553 to the junction of Co. Rd. 480, Trail 17 mi.
 5. FIRE LINE, Lake Superior State Forest, 21 mi. N. of Newberry on M-117 and Co. Rd. 407, Trail 30 mi.
 6. HIGH ROLLWAYS, Manistee River State Forest, 10 mi. N. 1 mi. E. of Manistee on Co. Rd. 448, Trail 15 mi.
 7. HAYWIRE, Manistee River State Forest, 5 mi. N. of Manistee on M-94, Trail 25 mi.
 8. SEUL CHOIX POINT, Manistee River State Forest, 4 1/2 mi. S.E. of Gulliver on Co. Rd. P432, 1 1/2 mi. S. on Co. Rd. P431, Trail 10 mi.
 9. BIG KNOB, Mackinac State Forest, 7 1/2 mi. W. of Nautawaway on US-2, Trail 17 mi.
 10. CHERRY RIDGE, Algonquin State Forest, 4 mi. W. of Cedar River on Co. Rd. 352, 2 1/2 mi. S. on Jim Town Rd., Trail 6 mi.
 11. FOREST ISLANDS, Bay de Noc State Forest, 3 mi. N. of M-35, 5 1/2 mi. N.W. from M-35, Trail 20 mi.
 12. CHEBOYGAN BLACK MOUNTAIN, Black Lake State Forest, 3 1/2 mi. E. of Cheboygan on US-23, S. of highway, Trail 45 mi.
 13. INDIAN RIVER, Hardwood State Forest, 2 1/2 mi. W. of Indian River on M-68 to Reams or Parks Road, Trail 20 mi.
 14. WOLVERINE, Hardwood State Forest, 2 mi. W. 1/2 mi. S. of Wolverine to Peet Rd., Trail 19 mi.
 15. NORWAY RIDGE, Thunder Bay River State Forest, 6 mi. W. of Alpena on M-32, 1/2 mi. S. on Indian Reserve Rd., Trail 10 mi.
 16. DEVILS SWAMP, Thunder Bay River State Forest, 4 1/2 mi. S.W. of Alpena on Werth Rd., Trail 10 mi.
 17. AVERY HILLS, Thunder Bay River State Forest, 4 1/2 mi. S. of Alpena on Co. Rd. 487, 3 mi. W. on Avery Lake Rd., Trail 16 mi.
 18. RED OAK-LEWISTON-LOVELLS, Oscoda, Au Sable, Thunder Bay River State Forests, 1/2 mi. N. and E. of Lovells on Lovells Rd., Trail 40 mi.
 19. BRUSH CREEK, Thunder Bay River State Forest, 3 mi. W. of Hillman on Co. Rd. 487, 1/2 mi. N. Trail 30 mi.
 20. BETSIE RIVER, Betsie River State Forest, 7 mi. W. of Thompsonville and 1 1/2 mi. E. Trail 30 mi.
 21. BOARDMAN VALLEY, Kalkaska and Fife Lake State Forests, Start at cities of Kalkaska, Fife Lake or Mayfield, Trail 64 mi.
 22. SKYLINE, Au Sable State Forest, 1 mi. S.E. of Grayling on M-72, 1/2 mi. S. on Camp Sable Road, Trail 25 mi.
 23. GRAYLING-LOVELLS, Au Sable State Forest, 2 mi. N.E. of Grayling on Old US-27, Trail 45 mi.
 24. ROSE CITY-CLEAR LAKE, Ogemaw State Forest, 3 1/2 mi. W. of Rose City, Trail 50 mi.
 25. MUSKRAT LAKE, Oscoda State Forest, 5 mi. N. of Mio on M-33 to Co. Rd. 608, 4 1/2 mi. W. and 1 mi. N. Trail 19 mi.
 26. STRATFORD GRASS LAKE, Missaukee and Kalkaska State Forests, Roscommon Rd. exit W. off US-27 to Military Rd., 1 1/2 mi. N. to Fletcher Rd., W. 9 mi. to Moorestown Rd., 3 mi. S. Trail 13 mi.
 27. PRUDENVILLE AREA, Houghton Lake State Forest, 2 mi. W. of Prudenville on M-55, 1/2 mi. S. Trail 25 mi.
 28. WEST HIGGINS LAKE, Houghton Lake State Forest, 1/2 mi. W. on Co. Rd. 104 off US-27, Trail 18 mi.
 29. NORTH HIGGINS LAKE, Au Sable State Forest, North Unit of Houghton Lake State Park, Trail 8 mi.
 30. OGEAW HILLS, Ogemaw State Forest, 3 mi. E. of St. Helen on Beaver Lake Rd., Trail 13 mi.
 31. SEVEN MILE HILL, Oscoda State Forest, 5 1/2 mi. W. of Oscoda on River Rd., 2 mi. N. to Bissnette Rd., 1 mi. W. Trail 20 mi.
- STATE PARKS**
32. LINCOLN HILLS, Pere Marquette State Forest, 15 1/2 mi. N. of Baldwin on M-37, just E. of Kaderbek's Gas Station, Trail 24 mi.
 33. TUN CUP, Pere Marquette State Forest, 1 mi. W. of Luther, Trail 19 mi.
 34. LITTLE MANISTEE RIVER, Pere Marquette State Forest, 4 1/2 mi. N. of Baldwin on M-37, 1/2 mi. E. on Dabry Rd., Trail 45 mi.
 35. FUR FARM FLOODING, Chippewa River and Muskegon State Forests, 2 mi. N. of Harrison at airport, Trail 35 mi.
 36. OLD SHEEP RANCH, Chippewa River State Forest, 1 mi. N. and 3 mi. W. of Ewart on Twin Creek Rd., Trail 18 mi.
 37. MOLASSES RIVER, Tittabawassee River State Forest, 7 mi. E. of Gladwin on M-61, Trail 24 mi.
 38. OTTAWA NATIONAL FOREST, Two marked trails near Watersmeet: 12 miles between Watersmeet and Land O Lakes, Wis., and 7.5 miles in Sylvatica Recreation Area (open Dec. 6 to Feb. 28 only with six inches of snow). Also, numerous unmarked logging trails. Obtain information at supervisor's office in Ironwood or these Ranger District offices: Bessemer, Bergland, Iron River, Kenton, Ontonagon and Watersmeet.
 39. HIWATHA NATIONAL FOREST, Rapid River District (near Rapid River), 2 trails: 8, 20 miles; Manistee District (at Manistee), 20 mile-long network; Sault Ste. Marie District (at Raco on M-28), 25-mile-long network and 40-mile-long trail at Brimley.
 40. MANISTEE NATIONAL FOREST, At Baldwin, 9 trails which vary in length from 2 to 50 miles. At Cobler's Ski area near Cadillac, 1 trail, 34 miles; Udall Hill, 4 miles west of Wellston off M-55, 1 trail 15 miles; just west of Big Rapids (check with Chamber of Commerce), Big Rapids Trail, 36 miles long.
 41. HURON NATIONAL FOREST, Silver Valley (near Tawas), 6 trails which vary in length from 3 to 35 miles. Gordon Creek Campground (adjacent to Silver Valley Trails), 13-mile-long trail; Harrisville, 3 trails varying from 10 to 20 miles.
 42. MCCLAIN, near Calumet, 365 acres.
 43. TWIN LAKES, near Winona, open area, 165 acres.
 44. PORCUPINE MTS., near Ontonagon, 35 miles of trails.
 45. LAKE GOGEBIC, near Marquette, 345 acres.
 46. BENWABIC, near Crystal Falls, 175 acres.
 47. CRAIG LAKE, near Nantonia, 4,047 acres.
 48. VAN RIPER, near Ishpeming, 1,025 acres.
 49. WELLS, near Cedar River, 875 acres.
 50. FAYETTE, near Garden, 200 acres.
 51. INDIAN LAKE, near Manistee, 375 acres.
 52. MUSKALONGE LAKE, near Deer Park, 125 acres.
 53. TAHQUAMENON FALLS, near Paradise, 14,300 acres.
 54. STRAITS, near St. Ignace, 120 acres.
 55. BRIMLEY, near Brimley, 45 acres.
 56. DE TOUR, near Cedarville, 400 acres.
 57. WILDERNESS, near Mackinaw City, 4,055 acres.
 58. ALOHA, near Cheboygan, 30 acres.
 59. CHEBOYGAN, near Cheboygan, 917 acres.
 60. ONAWAY, near Onaway, 132 acres.
 61. PETOSKEY, near Petoskey, 1-mile trail.
 62. BURT LAKE, near Indian River, 280 acres.
 63. HOEFT, near Rogers City, 224 acres.
 64. YOUNG, near Boyne City, 500 acres.
 65. CLEAR LAKE, near Atlanta, 269 acres.
 66. BENZIE, near Honor, 2,275 acres.
 67. DAY, near Glen Arbor, 160 acres.
 68. INTERLOCHEN, near Traverse City, 100 acres.
 69. HARTWICK PINES, near Grayling, 4,018 acres.
 70. ORCHARD BEACH, near Manistee, 140 acres.
 71. MITCHELL, near Cadillac, trail corridor.
 72. NORTH HIGGINS LAKE, near Roscommon, 368 acres.
 73. TAWAS POINT, near East Tawas, 75 acres.
 74. RIFLE RIVER, near Rose City, 4,318 acres.
 75. LUDINGTON, near Ludington, 7 miles of trails.
 76. SILVER LAKE, near Hart, 700 acres.
 77. NEWAYGO, near Newaygo, 237 acres.
 78. GLADWIN, near Gladwin, 370 acres.
 79. BAY CITY, near Bay City, 90 acres.
 80. SLEEPER, near Caseville, 850 acres.
 81. PORT CRESCENT, near Port Austin, 100 acres.
 82. SANILAC, near Port Austin, 111 acres.
 83. MUSKEGON, near Muskegon, 400 acres.
 84. HOFFMASTER, near Muskegon, 900 acres.
 85. GRAND HAVEN, near Grand Haven, 25 acres.
 86. HOLLAND, near Holland, 40 acres.
 87. YANKEE SPRINGS, near Middleville, 3,204 acres.
 88. IONIA, near Ionia, 2,700 acres.
 89. SLEEPY HOLLOW, near Lansing, 2,500 acres.
 90. ORTONVILLE, near Ortonville, 3,886 acres.
 91. SEVEN LAKES, near Holly, 1,375 acres.
 92. HOLLY, near Pontiac, 1,870 acres.
 93. METAMORA HADLEY, near Metamora, 630 acres.
 94. LAKEPORT, near Port Huron, 200 acres.
 95. ALGONAC, near Algonac, 750 acres.
 96. BALD MOUNTAIN, near Pontiac, 2,800 acres.
 97. ROCHESTER-UTICA, near Utica, 400 acres.
 98. VAN BUREN, near South Haven, 250 acres.
 99. FORT CUSTER, near Battle Creek, 1,337 acres.
 100. WARREN DUNES, near St. Joseph, 140 acres.
 101. PONTIAC LAKE, near Pontiac, 3,500 acres.
 102. HIGHLAND, near New Hudson, 3,600 acres.
 103. DODGE PARK #4, near Pontiac, 130 acres.
 104. BRIGHTON, near Brighton, 3,820 acres.
 105. PROUD LAKE, near Milford, 2,882 acres.
 106. ISLAND LAKE, near Brighton, 3,100 acres.
 107. PINKNEY, near Gregory, 5,500 acres.
 108. WATERLOO, near Waterloo, 11,000 acres.
 109. CAMBRIDGE, near Cambridge Junction, 120 acres.
 110. HAYES, near Clinton, 400 acres.
 111. STERLING, near Monroe, 525 acres.

Township Rezoning OK'd

WESTLAND Developers of a \$15 million townhouse complex received final approval from the Westland city council Monday night, but their troubles aren't over yet.

Publication of the zoning ordinance amendment, the final procedural step in any rezoning issue, will be delayed until it is determined if another council vote is needed.

At the center of the issue is whether 20 per cent or more of the adjacent property owners have signed petitions opposing the rezoning of 55 acres on the west side of Newburgh, just north of Ford Rd.

IF MORE than 20 percent of adjacent property owners have the names on petitions, the council must approve the ordinance approved by at least 6-1 under city charter provisions.

The motion to give final adoption to the zoning ordinance amendment was approved but by only a 4-2 vote with one councilman absent.

One time-consuming problem has already been resolved with the revelation by developer Harold Rosin that he has already ordered the required title search to see who owns the adjacent properties. The results of that search will be ready this week.

At present, petitions require only the name of the signer and his address. Rosin said that the name and address aren't enough since the occupants of the homes may not be the property owners.

THE COUNCIL agreed to have the city clerk's office prepare petitions to be used in the future for property owners objecting to a rezoning request.

Those petitions would be a sworn statement that the signers are owners of the land adjacent to a rezoning petition and would list the lot numbers of the property owners involved.

Councilmen favoring the rezoning are John Markes, Henry Lundquist, William Anderson and Robert Wagner. Opposed are Justine Barns and Paul Tavana. Absent was Glenn Shaw.



BANNERS WERE awarded to 13 elementary schools in the Wayne-Westland School District and two Lutheran schools in the city for having a flawless safety record during the 1971-72 school year. In a ceremony held at the Schweitzer School in Westland, the banners were presented to safety patrol boys and girls from Cady, Edison, McKee, Stottlemeyer, Graham, Jefferson, Wildwood, Tonquish, Patchen, Schweitzer, Hamilton, and Tinkham schools in addition to St. John and St. Matthew Lutheran Schools. Elementaries in the city of Wayne getting banners were Walker, Sheldon and Monroe. On hand for the program were School Supt. Harry Howard (left, middle row) Wayne Police safety officer Sherman Pruden (next to Howard) and Westland Police safety officer L.P. Goodlesky (right, middle row). (Observer photo)

How To Raise \$63,000 -- Esch Style

The race for the 2nd Congressional district seat was an expensive one with incumbent U.S. Rep. Marvin Esch (R - Ann Arbor) spending \$63,350 to recapture his position and State Rep. Marvin Stempien (D -

Livonia) spending \$42,300 to try to take the seat from Esch. In nine reports filed with the Washtenaw County clerk by the Nov. 27 deadline, Esch listed receipts of \$67,600 primarily from Republican

organizations and personal contributions. Stempien missed the deadline for his two reports reflecting an income of \$41,600. His receipts show his main income was from fund-raisers reaping \$15,800, donations of \$14,000 from Democratic organizations and another \$8,800 from organized labor.

ESCH SPENT nearly as much as he did in 1966 when he beat incumbent Democrat Wes Vivian for the congressional seat. That campaign cost him about \$70,000. His prime expenditures in this campaign included \$18,370 to Connelly-Stacy advertising agency in Ann Arbor for newspaper and radio ads and agency fees; \$11,100 for printing; \$7,200 for postage; \$3,555 for travel expenses; \$2,100 for campaign hats and feathers; \$1,875 for rental of bill board space; \$1,550 for keypunching voters lists; \$1,340 for signs; \$1,130 for the Bard Bash fundraiser; and \$1,243 for rent.

OTHER DONATIONS include \$500 from Philip Buckminister of Chrysler Corp.; \$500 from Committee for Action; \$500 from the estate of J.N. Pew of Philadelphia, Pa.; \$500 from John W. Blodgett of Grand Rapids; \$400 from E.J. and Ruth M. Shoemaker of Monroe; \$300 from the Plymouth area Republican Women's Club; \$300 from Life Underwriters political action committee; \$250 from Johnson & Johnson employees good government fund; \$250 from Max M. Fisher of Detroit; \$250 from Mrs. Robert Duffey of Monroe; \$250 from the political action committee for American Imported Auto Dealers Assn.; and \$250 from Mrs. Ralph Manassuso of Monroe.

Ann Arbor \$200; Kenneth Bronson of Ypsilanti \$200; Robert Meyer of Monroe \$200; Livonia Republican Women Group \$200; Campaign Fund for the Environment in Washington D.C. \$200; \$190 from Plymouth - Northville Republicans; \$130 from Wayne 2nd Congressional District Republican committee in Plymouth; \$125 from E.P. Corbets of S. Euclid, Ohio; and \$125 from W.C. Knake and \$125 from Thomas E. Griffin of Monroe.

Joseph B. Foster of Ann Arbor; Betty Lou White of Monroe; John F. Weaver of Monroe; William E. Bander of Ann Arbor; Jane McIntyre of Monroe; Detroit Piping Industry political action committee; F. Harger Green of Plymouth; J. Gordon McDonald; Douglas D. Crary of Ann Arbor.

Schnackel of Solon, Ohio; Erwin J. Otis Jr. of Ypsilanti; Kenneth Gensler of Monroe; John M. McIntyre of LaSalle; George T. Esherick of Bethesda, Md.; David M. Diltz of Los Angeles, Calif. Also donating \$100 were Duray, Stromback of Bloomfield Hills; Lewis Snook of Detroit; Harry A. Lockwood of Monroe; E.J. McCormick of Monroe; Peter Benesh of Monroe; and W.F. Dunkle of Palatine, Ill.

Stempien Run Cost \$42,300

State Rep. Marvin Stempien's (D-Livonia) expenditures in the 2nd Congressional District race fell \$20,000 short of his incumbent opponents expenses. Stempien spent \$42,300 in his campaign compared to U.S. Rep. Marvin Esch's (R-Ann Arbor) expenditures of \$63,350.

Stempien and the Stempien to Congress committee filed reports on their campaign expenditures after the Nov. 27 deadline. The committee filed

on Nov. 30 and Stempien filed on Dec. 6 in the Wayne County elections office.

STEMPIEN'S prime expense was \$19,300 for newspaper and radio ads. His postage cost was \$5,400 while printing costs were \$4,760.

Other expenditures included \$3,950 for headquarters and salaries; \$2,500 for fund-raisers; \$1,735 for telephones; \$1,170 for transportation and ads; \$1,000 for signs; \$500 for rent; \$243 for Xerox equipment rental; and \$150 on electric expenses.

Stempien's income reflected \$15,800 from fund-raisers; \$14,000 from Democratic organizations and \$8,800 from organized labor.

He raised \$2,300 from a dinner; \$1,360 from his Polish party; \$315 in ticket sales for a dinner and \$12,842 in donations; raffle and ticket sales for a fundraiser, according to his committee report.

Democratic donations came from the Committee for total victory, \$10,000; U.S. House Representatives Democratic Study Group, \$2,000; Democratic Congressional Campaign committee \$1,000; Wayne 19th Democrat \$1,000.

ORGANIZED labor support was from the UAW, \$5,000; AFL-CIO, \$3,000; Transport Workers Union political contributions committee \$500; and Amalgamated Meat Cutters & Butchers \$300.

Other donations listed were \$1,000 from Michigan DRIVE; \$500 from Machinists non-partisan political league and \$300 from FAIR Auto Insurance reform in Detroit.

Other expenditures included \$993 for paper and stationery; \$930 for apartment rentals; \$930 for telephones; \$855 for bumper stickers; \$780 for rental of typewriters; \$700 for luncheons; \$435 for car rentals; \$425 for rental of a Xerox copier; \$340 for newspaper ads not handled through Connelly - Stacy; \$300 for voters lists; \$300 for hotel bills; and \$265 for computer labels.

ESCH REALIZED the largest portion of his income from Washington D.C. based Republican groups - \$16,500. The national Republican congressional committee donated \$7,500 and the Washington central Republican committee donated \$9,000.

He also received 1,400 from teachers unions, including \$400 from the Ann Arbor Education Assn. and \$1,000 from the National Education Assn.

The Marvin Esch appreciation luncheon ticket sales realized \$5,800. The Michigan Doctors

Dumas' Campaign Bill Up

A third report filed on Mary Dumas' successful campaign for Wayne County commissioner brought her total expenditures in the campaign to \$2,800.

Mrs. Dumas and the Dumas for County Commissioner committee filed their campaign forms with the Wayne County elections office by the Nov. 27 deadline, but the Phantom Cocktail Party committee filed on Nov. 29.

The report shows that the committee spent and received \$700. It received \$215 in ticket sales and \$485 from Victor A. Dumas, her husband.

It spent \$600 on a newspaper ad, \$65 on invitations and tickets and \$30 on stamps.

Mrs. Dumas Democratic opponent, Eldon Raymond, hasn't filed his expenditures.

Awassailing, Anyone?

For \$15 you can enjoy a Wassail Feast this year.

The feast is sponsored by the Detroit City Theater Association and the Detroit Institute of Arts. It will be held in the Institute's Great Hall, beginning at 6:30 p.m., Dec. 15 and 16. Mail orders should be sent, complete with checks and stamped, self-addressed envelope, to Ticket Office, Detroit Institute of Arts, Detroit, 48202.

On the menu will be a wassail bowl, mutton and barley soup, standing prime rib of beef and Yorkshire pudding, pork, leek and vegetable pie, flaming figgy pudding, madrigal singers, dancers, jugglers and a few more special surprises.

Defective Turn Signal

Complete failure of a car's turn signals generally is the result of a defective flasher unit, according to auto experts. The flasher is easily replaceable as it is a metal plug-in unit, about the size of a prescription box, generally located under the dashboard behind the parking brake.

WANTED



... in connection with good grooming and style-conscious persons interested in having their clothes restyled or altered. Personal fittings on both men's and women's clothing in our modern tailoring shop. Phone 349-3677.

GIVE Floral Gifts This Holiday Season from One of the Newest additions to the MERRI-5 CENTER!

• FTD FLORIST
When you need flowers Phone your order in & we'll charge it conveniently.
Metropolitan City-Wide delivery Arrangements for ALL OCCASIONS:
• WEDDINGS
• PARTIES
• HOSPITALS
• FUNERALS
Ask about Our Convenient SPEED-A-GIFT Service
LIVONIA FLORIST
31110 W. 5 MILE, LIVONIA
In the Merri-5-Center
Daily 9-8 Sun. 10-4 422-1313

BEAT THE COLD IN WINTERIZE YOUR CAR NOW!

WITH WINTER TUNE-UP
\$33.01 V-8
Includes Labor, Plugs, Points & Condenser & Tax
\$36.75 V-8
Includes Labor, Re-sister Plugs, Points, Condenser & Tax
6 CYL. 2.60 LESS THAN V-8
TUNE-UP INCLUDES COMPLETE ELECTRICAL CHECK WITH ALLEN SCAPE OF THE CHARGING, IGNITION AND STARTING SYSTEMS
FREE SAFETY INSPECTION INCLUDES:
Tires Shock Absorbers Brakes Fan Belts Radiator Hose Headlights Tail Lights Any Fluid Leaks
Radiator Anti Freeze Protection Wheel Alignment Visual Inspection Air Condition Operation Universal Joints Battery Ball Joints
Idle Airs Tie Rod Ends Relay Rode Exhaust System Motor Mounts Wiper Blades PCV Valve
90-DAY Guarantee on all parts & labor
Call us for an appointment or drop by. Our mechanics have 45 years of combined experience.
new five shell
5 MILE AT NEWBURGH
464-3322-3
Road Service • All State • Road Aid
PHIL BUCALO - OWNER

NOTICE OF PUBLIC HEARING AIRPORT CONSTRUCTION BOARD OF WAYNE COUNTY ROAD COMMISSIONERS

The Board of County Road Commissioners of the County of Wayne, Michigan announces that, pursuant to Section 16 (d) of the Airport and Airway Development Act of 1970 (P.L. 91-258), it will hold a Public Hearing concerning a proposed new runway and related facilities at Detroit Metropolitan Wayne County Airport. The hearing will commence at 6:00 P.M. Eastern Standard Time, on January 5, 1973 at Romulus Senior High School 9650 South Wayne Road, Romulus Michigan 48174.

PROJECT DESCRIPTION
The proposed new runway will serve airline operations for domestic and international, as well as air cargo and general aviation activities. It will be constructed in a northeast-southwest alignment parallel to the two existing northeast-southwest runways. The runway will be 2,000 feet southeast of the existing Runway 3R 21L, and will be 10,000 feet long and 150 feet wide with a supporting taxiway system. The proposed construction will include, in addition to the runway-taxiway system, necessary runway and taxiway lighting required navigational aids, security fencing and a new storm drainage system outfalling to a new retention basin. To accommodate this runway-taxiway system it will be necessary to relocate Eureka Road and to relocate the existing perimeter drainage ditch. It will be necessary to utilize 1,524 acres of land for these improvements, which have been or will be acquired.

The hearing will afford interested persons, groups, and agencies an opportunity for public consideration of the economic, social and environmental effects of the proposed new runway and related facilities and its consistency with the goals and objectives of such urban planning as has been carried out by the community. Social, economic and environmental effects mean the direct and indirect benefits or losses to the community as a result of the proposed development. These benefits or losses may include but are not limited to effects on:

- a. Safe and efficient use of the Airport;
- b. Economic activity;
- c. Public health and safety;
- d. Property values; and
- e. The human and natural environment, including:
 - (1) Displacement of persons and replacement housing;
 - (2) Sound;
 - (3) Neighborhood character and location;
 - (4) Fish and wildlife;
 - (5) Historic, natural, scenic and recreation areas;
 - (6) Water and air quality;
 - (7) Land use;
 - (8) Protection and enhancement of natural resources and the quality of environment; and
 - (9) Feasible and prudent alternatives to potential adverse effects on the environment, including consideration of need for the proposed development.

Interested parties may present oral testimony of their views concerning these matters. Although it is not mandatory, the Wayne County Road Commission requests those intending to make oral presentations at the hearing to notify the board in writing or by telephone to Mr. Charles Van Deusen, Project Director, Mezzanine, L. C. Smith Terminal, Detroit Metropolitan Wayne County Airport, Detroit, Michigan 48226, Telephone Area Code 313 941-4891, by Tuesday, January 2, 1973. Anyone wishing to submit questions for comment by the Road Commission in its presentation at the hearing are invited to do so in writing to the above address.

In addition, written statements and other exhibits relating to these matters will be incorporated into the transcript of the hearing, provided such statements or exhibits are submitted to Mr. James M. Davey, Managing Director of the Wayne County Road Commission, 7th Floor City County Building, Detroit, Michigan 48226, Telephone Area Code 313 224-2002, by January 29, 1973. Such written statements or other exhibits may be submitted by any interested party whether or not such party participates in the oral hearing.

In order to afford all those desiring to express their views an opportunity to be heard, each speaker should plan to limit the oral presentation to ten minutes or less. If this time allocation will not provide an adequate opportunity for a fair oral presentation of your views, please contact Mr. James M. Davey, Managing Director of the Board, in advance of the hearing. In addition, all oral presentations, written statements and other exhibits without any length limit are welcomed to supplement the oral presentation, all of which will be incorporated into the transcript.

The Board of County Road Commissioners of the County of Wayne, Michigan are required pursuant to FAA Order 5050.2 and Section 102 (2)(c) of the National Environmental Policy Act of 1969 (P.L. 91-190) to prepare a Preliminary (Draft) Environmental Impact Statement relating to the proposed runway project. This environmental statement is based on studies performed by the environmental consultants to the Board, R. Dixon Speas Associates, Inc., 47 Hillside Avenue, Manassas, Long Island, New York, New York 11030, the Mittle Corporation, 1820, Dole Madison Boulevard, McLean, Virginia 22101, and the staff of the Wayne County Road Commission.

At the hearing copies of the following documents will be available for review by those attending:
1. The Preliminary (Draft) Environmental Statement
2. The Airport Layout Plan
3. The applicable sections of the Airport and Airway Development Act of 1970, the National Environmental Policy Act of 1969 and FAA Order 5050.2
Copies of the following documents will be distributed at the Public hearing:

1. A summary version of the Preliminary (Draft) Environmental Impact Statement
2. The Airport Layout Plan
3. A limited number of copies of the Preliminary (Draft) Environmental Impact Statement

The following documents will be available for review at the Office of the Airport Project Director, Mezzanine, L. C. Smith Terminal, Detroit Metropolitan Wayne County Airport, Detroit, Michigan 48226, Telephone Area Code 313 941-4891:

1. Preliminary (Draft) Environmental Impact Statement
2. The Airport Master Plan
3. The Airport Layout Plan
4. The applicable sections of the Airport and Airway Development Act of 1970, the National Environmental Policy Act of 1969 and FAA Order 5050.2
5. The Passenger Terminal and Cargo Facilities Master Plan Report prepared by Arnold Thompson Associates, Inc. dated June 1972
6. The Landmark & Brown Master Plan Report for Detroit Metropolitan Wayne County Airport dated 1967
7. The Master Plan documents of the communities adjacent to the Airport
8. The applicable air and water quality standards
9. Relevant communications concerning the National Airport System Plan

These documents will be available for review thirty (30) days prior to the Public Hearing and for twenty-one (21) days after the Public Hearing. To aid in the dissemination of the vital information concerning this Public Hearing the 19 locations listed following this paragraph have agreed to offer the following documents during the hours listed for the 30 days prior to the Public Hearing and for 21 days after the Public Hearing. The documents available at these locations are:

1. A copy for review at that location of the Preliminary (Draft) Environmental Impact Statement
 2. A summary of the Preliminary (Draft) Environmental Impact Statement which interested parties may feel free to take
 3. The Airport Layout Plan which interested parties may also take. It should be noted that any of the three documents listed above will be mailed upon request to any individual upon calling or writing the Airport Project Director at the address and telephone number listed above.
- Board of County Road Commissioners of the County of Wayne, Office of Robert A. Larson, Director of Transportation Programs, Room 702 City County Building, Detroit, Michigan 48226 (Monday through Friday, 8:30 a.m. - 4:30 p.m.)
Project Director's Office, Mezzanine, L. C. Smith Terminal, Detroit Metropolitan Wayne County Airport, Detroit, Michigan 48226 (Monday through Friday, 8:30 a.m. - 4:30 p.m.)
Wayne County Planning Commission, 2331 West Fort Street, Detroit, Michigan 48216 (Monday through Friday, 8:30 a.m. - 4:30 p.m.)
Southeast Michigan Council of Governments, 8th Floor Book Building, 1249 Washington Boulevard, Detroit, Michigan 48226 (Monday through Friday, 8:30 a.m. - 4:30 p.m.)
Wayne County Board of Commissioners, 13th Floor City County Building, Room 1320, Detroit, Michigan 48226 (Monday through Friday, 8:30 a.m. - 4:30 p.m.)
State Clearinghouse, Office of Planning, Coordination, The Executive Office, Lansing, Michigan 48903 (Monday through Friday, 8:00 a.m. - 5:00 p.m.)
Michigan Aeronautics Commission, Capital City Airport, Capital City Boulevard, Lansing, Michigan 48906 (Monday through Friday, 8:00 a.m. - 5:00 p.m.)
Greater Detroit Chamber of Commerce, 2nd Floor, 150 Michigan Avenue, Detroit, Michigan 48226 (Monday through Friday, 8:30 a.m. - 4:30 p.m.)
Office of City Clerk, City of Belleville, 6 Main Street, Belleville, Michigan 48111 (Monday through Friday, 8:00 a.m. - 5:00 p.m.)
Dearborn Youth Center, City of Dearborn, 15801 Michigan Avenue, Dearborn, Michigan 48126 (Daily, 9:30 a.m. - 10:00 p.m.)
Office of City Clerk, City of Dearborn Heights, 6045 Fenton, Dearborn Heights, Michigan 48127 (Monday, Wednesday, Thursday & Friday, 9:00 a.m. - 5:00 p.m.; Tuesday, 9:00 a.m. - 8:30 p.m.)
Office of Clerk, Huron Township, 37290 Huron River Drive, New Boston, Michigan 48164 (Monday through Friday, 9:00 a.m. - 5:00 p.m.)
Office of City Clerk, City of Romulus, 36572 Goddard Road, Romulus, Michigan 48174 (Monday through Friday, 9:00 a.m. - 5:00 p.m.)
Office of Clerk, Sumpter Township, 23483 Sumpter Road, Belleville, Michigan 48161 (Monday through Friday, 8:30 a.m. - 5:30 p.m.; Saturday, 8:30 a.m. - 12:30 p.m.)
Office of City Clerk, City of Taylor, 23555 Goddard Road, Taylor, Michigan 48180 (Monday through Friday, 9:00 a.m. - 5:00 p.m.)
Office of Clerk, Van Buren Township, 46425 Tyler Road, Belleville, Michigan 48111 (Monday, Wednesday, Thursday & Friday, 8:00 a.m. - 5:00 p.m.; Tuesday, 8:00 a.m. - 7:00 p.m.)
Wayne Library, City of Wayne, 3500 Sims Avenue, Wayne, Michigan 48184 (Monday through Thursday, 12:00 noon - 5:00 p.m.; Saturday, 10:00 a.m. - 5:00 p.m.)
Office of City Clerk, City of Westland, 36601 Ford Road, Westland, Michigan 48185 (Monday, Wednesday, Thursday & Friday, 9:00 a.m. - 5:00 p.m.; Tuesday, 9:00 a.m. - 8:00 p.m.)
Office of City Clerk, City of Inkster, 2121 Inkster Road, Inkster, Michigan 48141 (Monday through Friday, 9:00 a.m. - 5:00 p.m.)
The Wayne County Road Commission welcomes meetings with interested persons and groups to discuss the aforesaid effects of the runway and its consistency with existing urban planning for the community. Any requests for such meetings should be submitted in writing to Mr. Robert A. Larson, Director of Transportation Programs, Wayne County Road Commission, Room 702 City County Building, Detroit, Michigan 48226.

Published Nov 29, Dec 6, 13, 20, 28, 1972 and Jan 4, 1973

AM FM PORTABLE RADIO
ONLY **\$6.29**
COUPON

RAPIDMAN 800 CALCULATOR
\$57.95 Reg. 79.95
COUPON

AC/DC Portable CASSETTE
\$17.99 Reg. 27.97
COUPON

MULTI BAND RADIO
\$39.98 Reg. \$69.98
COUPON

CASSETTE STEREO PLAYER DECK
\$29.98 Reg. \$49.98
COUPON

AM/FM STEREO RECEIVER - 2 SPEAKERS
\$36.99 Reg. \$44.98
COUPON

STEREO HEADPHONES
\$4.88 Reg. \$8.20
COUPON

WIN!
Come In and Sign up for this \$294.00 value
Garrard
2100 100
VINTAGE STEREO
\$199.95 \$67.50
Y IS TYPE II IMPROVED
DRAWING FOR FREE ZERO 100
To be held
DECEMBER 23
COUPON

COUPONS GOOD THRU DEC. 19
LIVONIA STORE ONLY

19045 MIDDLEBELT (SOUTH OF 7 MILE)
Across from Livonia Mall
477-0210

Amusements

Focus: HOPE Folk Festival Is Dec. 17

The Focus: HOPE Christmas Folk Festival 4 will be held at 2 p.m., Sunday, Dec. 17, in the Raven Gallery, Greenfield and 12 Mile, Southfield.

Scheduled to appear are Phil Marcus Esser, Ron Coden, Dean Rutledge, Brandywine, Mike and Barbara Smith, Charlie Latimer, Jonathan Round, Phillips, Brooks and Cooney, Robert Jason, Dave Alexander, Arnie and Bobbie Andrews. Television personality Bob Hynes will assist with the introductions.

Previous festivals have been sellouts.

Tickets are available at the Raven Gallery and at Focus: HOPE, 1125 Oakman Blvd., Detroit. Some will also be on sale at the door. Advance tickets are \$3.50. At the door, they are \$4.

All proceeds will go to Focus: HOPE, an organization which was originated after the 1967 riots, to help deal with racial problems. One of its projects right now is concerned with the Detroit supplemental food program which provides protein for young children and pregnant women.

A volunteer organization, its director is the Rev. William T. Cunningham.



PHIL MARCUS ESSER



Prime Filet Mignon	5.50
Delmonico Steak, special cut	5.50
Porterhouse Steak - 1 lb.	6.25
African Lobster Tail	7.50
Lake Superior White Fish	4.50



NEW YEAR'S EVE PARTY
Call for Reservations
HORNS • HATS • FAVORS
Bob McKay at the Cordovox

We specialize in outside catering for Banquets, Weddings, Office Parties. No Group Too Large. Call for information.



Taylor's TOWNE HOUSE 30843 PLYMOUTH RD.
DANCING 2 blocks E. of Merriman
DINING • COCKTAILS 421-5060
UNDER NEW MANAGEMENT



LINDA BAMFORD of Redford Township will play a flute solo in the Redford Civic Symphony's Christmas concert, set for 4 p.m., Dec. 17. She is a 1972 graduate of Thurston High School and is now studying music therapy at Western Michigan University. The concert will be held in the gymnasium of Redford Union High School, Kinloch and Curtis, and will also feature the Ford Motor Chorus. Tickets will be on sale at the door.

Diabetics To Benefit

Diabetic children will benefit from the Dec. 18 premiere of the film "1776" at the American Theater in Southfield. Tickets are available, at \$5, \$10 and \$20, by calling the Michigan Diabetes Association, 6131 W. Outer Drive, Detroit.

All proceeds will go to Camp Midicha, one of the first camps in the nation for diabetic youngsters. It has a recreational and social program, and also teaches the youngsters to follow a rigid diet, regulate their physical activity and give themselves their daily shots of insulin.

The film is an adaptation of the award-winning musical and portrays the intrigue and personalities surrounding the Declaration of Independence. Although it is historically accurate and thus educational, it is a highly entertaining view of the human and humorous side of the founding fathers.



PETER PAN points out the advantages of flying as members of the Darling family look on. Peter Pan is really Carey Dietrich of Farmington and her young friends are (from left) Sue Fronczak of Farmington, Jim Siemert of Livonia and Jeff Lee of Northville. "Peter Pan" will be staged at 11 a.m. and 1:30 p.m., Saturday, Dec. 16, in Franklin High School, 31000 Joy Road (between Merriman and Middle Belt), Livonia, by Russ Vogel's Production Players. Tickets will be sold at the door.

GREAT FAMILY BUFFETS
FRIDAY FISH FRY\$2.75
SUNDAY BUFFET\$3.25
ALL YOU CAN EAT
5-9 P.M.

SPECIAL GOLF BURGER
50¢
EVERY NIGHT
AFTER 9 P.M.
TRY OUR FAMOUS
FRIED MUSHROOMS

NEW YEARS EVE BUFFET
ALL YOU CAN EAT
\$5.95 ADULTS
\$3.50 10 & UNDER
5-8 P.M.

DON'T FORGET!
MAKE YOUR
HOLIDAY
RESERVATIONS
NOW FOR
HOLIDAY
PARTIES
&
BOWLING
BANQUETS

NIGHTLY DANCING
with
NICK LAWRENCE
AND HIS ORCHETTE

Serving Food Nite 'til 1:30 A.M.
Tournaments Welcome • Weddings & Banquets to 300
Open to the Public Year 'Round

IDYL WYLD
public golf
course & 'saloon'
35780 FIVE MILE ROAD
LIVONIA, 421-0990

What are YOU doing New Year's Eve?

Why not celebrate it with us at the
Thunderbird Hilton Inn
14707 Northville Road
PLYMOUTH

A gala evening of fun and festivities has been planned especially for you in the new Grand Ballroom.

8 P.M.-9 P.M. Hospitality Hour
Complete Roast Prime Rib of Beef dinner.

9 P.M.-2 A.M. Dancing to the sounds of the Austin-Mora 12 piece band, and the lyrical voice of Joni Taylor. Bar service available.

Midnight A champagne cocktail, non-smokers and favors to ring in the new year.

2 A.M. Continental Breakfast
\$40.00* Per Couple

A la carte service will be available in the Thunderbird Dining Room from 8 P.M.-11 P.M.

For further information and reservations please call
call 453-2200 *Plus Tax and Gratuity

A dozen Years ago...

They walked in a few days before we opened, asking for jobs parking cars. They've been on the lot ever since. In fact, they own it. It's their bag... and in all these years, they've never missed a day. In fact, they expanded and have three or four helpers.

... something you don't find at other restaurants. It's one of those things about the Scotch that is different. If you're a regular, you don't think much about it. Ed and Harold are there... always were and always will be. You know you can count on them taking care of you... part of a night out at the Scotch. Like everything else about the place:

People taking care of you to help make it a great night out.

MEYERSON'S
SCOTCH'S SIRLOIN
20486 JAMES COUZENS, DETROIT
Phone: 342-5660

your guide to GOOD EATING AND ENTERTAINMENT

PICO'S TACOS
MEXICAN FOOD California Style
December Special
TOSTADAS OR BURRITOS
3/\$1.29
563-9690
8675 Telegraph at Joy (Dearborn Heights)

EVERYDAY SPECIAL
TACOS... 3/99¢
PLUS FREE COKE

Dale Yee Chow Mein
Finest Cantonese and American Restaurant
MONDAY THRU FRIDAY 11 a.m. - 11 p.m.
SATURDAY 11 a.m. - 1 a.m. SUNDAY NOON - 10 p.m.
31180 WEST FIVE MILE ROAD, LIVONIA
CARRY OUT SERVICE 522-1030

Parties Planned for the Holidays

Make your reservation NOW for a party you won't forget!

- Viking Lounge -
MITCH & HUDD
TUES. - SAT.
TOM CROCKER
SUN. & MON.

Holiday Inn
the **Holiday Inn**
OF FARMINGTON
38123 W. 10 MILE ROAD
I-96 and Grand River Ave.
477-4000

DOMINICO'S
Restaurant & Pizzeria
BEER AND WINE ON TAP
Businessmen's Luncheons • Family Dining • Cocktails
2859 COOLIDGE 2 Blocks S. of 12 Mile BERKLEY, LI 1-7570
OPEN 7 DAYS 11 a.m.-1 a.m.

Chuck Muer's SUNDOG Restaurant
Michigan & Telegraph
FOR RESERVATIONS CALL CR8-3000
MICHIGAN AAA MOTOR NEWS

TREASURE HOUSE OF FINE FOODS
Open 24 Hours
Daily Specials
31230 Grand River at Orchard Lake 476-7510

ROUND UP THE HERD & HEAD for the RANCH HOUSE

There are plenty of high chairs & booster seats.

Ever have a meal where the coffee's hot, the rolls warm, the butter cold, the salad fresh & crisp, the steak cooked the way you asked for it and tender too, the pie better than Mother used to bake? Hundreds do every week at BLAKENEY'S RANCH HOUSE.

BLAKENEY'S
GOOD FOOD SINCE 1938

Ranch House
6 a.m. Monday-Friday
7 a.m. Saturday & Sunday
28333 GRAND RIVER
Between 8 Mile and Middlebelt

McINERNEY'S 29501 Northwestern Hwy.
Restaurant N. of 12 Mile EL 6-9222
ALL YOU CAN EAT 4 to 8 p.m.
Monday and Friday Fish 11.59
Tuesday and Thursday Chicken 11.79
Wednesday Shrimp 11.89

Chinese-American Cuisine
For Dining or Carry Outs
CANTONESE VILLAGE
7107 N. WAYNE RD. AT WARREN
ACROSS FROM WESTLAND SHOPPING CENTER 729-1470
BRAND NEW BANQUET ROOM AVAILABLE

The FLAME OPEN 24 HOURS - 7 DAYS A WEEK
COME AS YOU ARE
Steak and Eggs - Charbroiled Steaks
Delicious Dinners & Sandwiches
BREAKFAST SERVED ANYTIME
FAMILY FISH FRY
EVERY MONDAY 3-9 P.M. ALL THE FISH
YOU CAN EAT \$1.45 Children under 12 95¢
Carry Out Service 477-1555
38170 Grand River • Farmington • 1 Blok West of I-96

PORT 6 THREE
A BEAUTIFUL RESTAURANT FOR A BEAUTIFUL EVENING
A PERFECT PLACE TO "DINE YOUR FRIENDS" All You Can Enjoy
"A FABULOUS TREAT"
BUSINESS MEN'S LUNCHEON 2.95
SUNDAY BUFFET 3.95
CHILDREN 1/2 PRICE
Personal Charge Account Invited
ENTERTAINMENT TUESDAY thru SATURDAY featuring "RAY KING" and his Steerway
DANCE TO YOUR KIND OF MUSIC FRI. & SAT. "SHER & SHARE ALIKE" featuring Sher Smert
CHECK OUR NEW YEAR'S EVE SPECIAL
RES. 645-5050
Banquet & Meeting Room Available
TELEGRAPH at LONG LAKE RD.
Carry out and delivery available

WILL KOMEN TO
the Little Cafe
12601 GRATIOT LA 1-9668
(2 miles N. of Ford Expressway)
FREE PARKING

GERMAN HOME COOKING
• GERMAN & AMERICAN
Light or Dark BEER on Tap
• COCKTAILS & LIQUORS
• BEAUTIFUL BANQUET FACILITIES
OPEN THURS & FRI
11 a.m. - 11 p.m.
SAT 4-11 p.m.
SUN Noon - 9 p.m.

Mama Mia
PRIVATE BANQUET ROOM AVAILABLE
EAT OUT TONIGHT GA 7-1000
HOURS Tuesday thru Saturday 4 p.m. - 2 a.m.
Sunday 1 p.m. - 1 a.m. Closed Mondays
27770 PLYMOUTH ROAD near Inkster

NEW YEAR'S EVE
Regular Dinner Menu
Served 5 P.M. 'til 7:30 P.M.
"To Ring in the New Year"
Special Holiday Menu
Complete Dinners
NO COVER NO MINIMUM
Entertainment
MAIN LEVEL KEY ROOM
Keyboard Styling by Bette Shore
Kenny Stone Trio at the organ accompanied
for your dining and in music & vocals by
dancing pleasure Sam Rappa
The Copper Door
8701 INKSTER RD. at JOY RD.
WESTLAND
Reservations and Deposit Required
PHONE 261-5656

'Charity' Chorus Is Scene-Stealer

SWEET CHARITY, produced by the Theater Guild of Livonia-Redford. Directed by Arthur P. Rizzo, with Warren Reinecker, assistant director, and Jack Pearson, musical director. Marilyn Moore, producer.

Charity Judy Dery
Helene Debra Mims
Nickie Shirley Carson
Oscar Howard Egan
Vida Paul Dufault
Ursula Randa Hooven
Herman David Tucker
Daddy Brubeck Bill Drummonds
Assistants Marty Pakledinaz, Sam Jungermann
Carmen Beverly Gotch
Rosie Karen Collins
Betsy Joan Roth
Manfred Mary Pakledinaz
Girl (Information Booth) Diane Cook
Marvin Bill Drummonds
Charlie Bill Drummonds
Spanish Young Man Angus Wrigley
Two Cops/Warren Reinecker, Frank DePetris

Ice Cream Vendor Odell Waller
Park Passerby Terry Brock
Hazen Branch, Diane Cook, Dick Franklin, Dawn Gifford, Sam Jungermann, Joel LaBo, Marty Pakledinaz, Gwen Rogers, Ciro Vitale, Joe White
Fandango Customers Frank DePetris
Bill Drummonds, Sam Jungermann, Marty Pakledinaz, Ciro Vitale, Odell Waller, Joe White, Angus Wrigley
Doorman Frank DePetris
Waiter Sam Jungermann
"V" Passerby Betty Boomer, Susan Chapman, Joan Roth
Good Fairy Diane Cook

Dance Hall Hostesses Shirley Carson, Susan Chapman, Karen Collins, Beverly Gotch, Debra Mims, Pamela Nelson, Joan Roth, Leslie Townsend.

Chorus John Shober (solo tenor), Betty Boomer, Susan Chapman, Phil Mator, Karen Collins, Frank DePetris, Bill Drummonds, Beverly Gotch, Randa Hooven, Sam Jungermann, Pamela Nelson, Marty Pakledinaz, Gwen Rogers, Leslie Townsend, David Tucker
Dancers Linda Bozzi, Terry Borovik, Hazen Branch, Bill Drummonds, Dawn Gifford, Karen Latoski, Pamela Nelson, Dora Roth, Ciro Vitale, Joe White, Angus Wrigley, Joan Roth.

Tickets for performances Dec. 15 and 16, at 8:30 p.m., and Dec. 17, at 7:30 p.m., are available from Mrs. William Cowen, 7728 Lear Court, Westland, and Mrs. Corky Foster, 16772 Country Club, Livonia.

By TIM RICHARD

Ever hear of a show where the chorus steals scenes from the principal characters?

I happens in "Sweet Charity," the musical offering for the season of the Livonia-Redford Theater Guild, and you have three chances this weekend to see it in Bentley High School, Five Mile at Hubbard in Livonia.

Choreographer Bonnie McFarland has done a superb job with the chorus line of mostly suburban housewives, traditionally the butt of jokes in a community musical.

"Big Spender" is topped later by "Rich Man's Frug," and then by "Rhythm of Life," a delightful multi-media presentation spoofing a drug culture church. All have a delightful assortment of costumes (designed by Emma Saley and Warren Reinecker), legs, gestures and fun.

DEBRA MIMS, a Marygrove student who teaches dance, and Shirley

Amusements

Carson, a television production assistant, give strong support as Charity's best girlfriends among the dance hall hostesses.

Howard Egan, one of the best actors in these parts, is appropriately strong - voiced but virginal as Charity's idolized boyfriend, and Dave Tucker, who a year ago was in the audience, stands out as an acting "find" as Herman, the dance hall fuhrer.

Neil Simon's script contains a number of one-liners that can't be botched, and weren't. Unfortunately, a lot of the small scenes were "soft" and punchless. Only the big scenes and chorus lines prevented a dull evening.

THE STUDENT band was fair at its best, bad at times and occasionally a disaster.

Many of Cy Coleman's melodies are as subtle and complex as Debussy's, which

is perhaps why only a couple from this show ever made the hit parade, and precise musicianship is absolutely essential. What was heard, however, even threw a veteran singer like Paul Dufault so that he ended a love song on a terrible clinker.

"Sweet Charity" is famous for its mild bawdiness, but

there was one obscenity in the opening night performance - the Bentley piano that was obviously, grossly out of tune. Why in hell the conductor didn't discontinue using the instrument, tell the pianist to play only left-handed or get the pianist to play an octave or two lower is quite beyond me.

THE ROLE of Charity is lengthy, demanding and a physical grind for even a female athlete. Roly - poly

Holiday Show Is For Kids

BIRMINGHAM The Community House in Birmingham is offering a special holiday stage show, just for children, on Saturday, Dec. 16. At two performances, at 1

and 3 p.m., they will see a Children's Theater production of "Fairy Tale Fantasia."

Tickets are available in advance at the Community House, Bates and Townsend

Iron Mask Inn
NEW YEAR'S EVE PARTY
Entertainment
"BRANDY WINE"
favors and dancing
Call for Reservations

All the food you can eat • All highballs and beer included
9:00 P.M. to 4:00 A.M.
Split of Champagne at 12:00

Iron Mask Inn
28919 Joy Road - Westland
261-9610

Hillside Inn
Plymouth, Michigan
Join us for an old-fashioned
DINNER DURING THE
CHRISTMAS SEASON
Superb Cuisine, Fine Wines & Liquors,
Distinctive Early American Atmosphere
a traditionally fine place to dine
CLOSED CHRISTMAS DAY

41661 PLYMOUTH ROAD
453-1300

MAI KAI
937 0001
PLYMOUTH RD. AT FARMINGTON RD.
CHARLES BRONSON
IN
"THE VALACHI PAPERS" (R)
also
LEE MARVIN
IN
"PRIME CUT" (R)

Special Holiday Menus!
Reserve now for your
CHRISTMAS PARTY
YOU CAN PLAY SANTA CLAUS TO ALL OF YOUR EMPLOYEES AND BUSINESS FRIENDS AT THE GRANDEST CHRISTMAS PARTY YOU EVER HAD

Allow us to handle all the details . . .
BE A GUEST AT YOUR OWN PARTY BUT BE SURE TO BOOK THE DATE RIGHT NOW.

Botsford Inn
"SINCE 1886"
28000 GRAND RIVER at 8 MILE FARMINGTON, MICHIGAN
474-4800

Want to find someone who is looking for a second TV set for their family room? Find him through a low cost Observer Classified Want Ad Turn your no longer used TV set into usable cash this week
522-0900

Christmas at TOPINKA'S Country House
ALL NEW & OPEN AGAIN
Same Good Food, Lovely Atmosphere
Piano & Organ Entertainment
Entertainment Nightly by
Al Cimarelli & His Trio
OPEN 7 DAYS A WEEK
Your Host and Prop. Ken Nicholson

Reservations
KE 1-9000
Telegraph at
W. Seven Mile Rd.

"If you are going to the Fisher Theatre, don't forget our Topinka's on the Boulevard" TR 5-2614

your guide to GOOD EATING AND ENTERTAINMENT

Mama Mia
in Redford
Beech Daly corner of Grand River • Phone KE 7-0740
• PIZZERIA • STEAKS • CHOPS • COCKTAILS •
Tuesday, Wednesday, Thursday 4 p.m. - 1 a.m.
Friday, Saturday 4 p.m. - 2 a.m. Sunday 1 p.m. - 1 a.m. Closed Monday

THE GREAT WALL
CANTONESE & AMERICAN CUISINE
Private Dining Rooms for:
• BANQUETS • WEDDINGS • BUSINESS MEETINGS
HENRY LUM, YOUR HOST
DRAKESHIRE SHOPPING PLAZA
35135 GRAND RIVER, FARMINGTON
476-9181
CARRY OUTS • CATERING
BUSINESSMEN'S LUNCHEONS • DINNERS
Mon. Thurs 11 a.m. - Midnight
Fri. Sat. 11 a.m. - 1 a.m.
Sunday & Holidays
Noon - 11 p.m.

EVERY WEDNESDAY
ALL THE FISH YOU CAN EAT!
\$1.49
(CHILDREN \$1.19)
If fish is your fancy, our fish plate features the fanciest fish filet plus French fries and cole slaw. Kids get stuffed for only \$1.19.
Where do you go for all the fish you can eat? Only under the Orange Roof at Howard Johnson's. Cause, fish lovers, Howard Johnson's loves you.

Howard Johnson's
Someone you know wherever you go
KE 2-0925
26767 GRAND RIVER, REDFORD
BETWEEN BEECH DALY & INKSTER

LOMA LINDA
990 BROADWAY
ANN ARBOR
OPEN TUES - SAT 11 to 11 p.m. PHONE 1-663-0562
SUN 2 to 11 p.m.

GOLDEN LANTERN
char-broil steaks • wright-watchers
businessmen's luncheons • crisp salads
quick/courteous service • carry-out service
33251 Five Mile Road Open 7 days 421-1012

Remember how you used to make bean soup when you had the time?
Come see how good it used to taste.

THE FAMILY BUGGY RESTAURANT
6 Mile & Evergreen
531-6218

Beauchamp's RESTAURANT and COCKTAIL LOUNGE
ACROSS FROM HUDSON'S BUDGET STORE
DOWNSTAIRS IN THE CONCOURSE
WESTLAND SHOPPING CENTER
261-9490
• COMPLETE CATERING SERVICE
A FINE PLACE FOR FAMILY DINING
CHILDREN WELCOME

2nd Location
to dine by firelight

Family Dining • NO Liquor • featuring
THE FINEST OF ROAST BEEF DINNERS

HERC'S BEEF BUFFET
Comes to Farmington
477-5845

OPEN 7 days a Week • 28975 Grand River Farmington Just East of Middlebelt

Masters
"The Arrangement"
featuring Ron Roms vocalist

MAKE YOUR RESERVATIONS NOW... for your holiday parties & NEW YEAR'S EVE PARTY!
We can accommodate up to 200 for a party or banquet

BANQUET FACILITIES FOR UP TO 200

YOUR HOSTS
Nick and Bob Masters
CALL
477-2686
7 Mile & Middlebelt opposite Livonia Mall
CREDIT CARDS HONORED

You're at Capt. Cook! All it takes is a scenic drive to beautiful Pine Lake and Bloomfield Hills. A steaming pot of Charles' famous chowder is a must, then it's back to the lobster, crab, mussels, corn on the cob guaranteed to make a full cup of you. Later on the left, tuck yourself in under a candle and listen to live entertainment a perfect evening!
Valet Parking
Reservations Recommended • 682-6242

charley's crab

Hope's Fish & Chips
fresh Nova Scotia Fillets
filleted in our kitchen
Delicious Shrimp, Frog Legs and Scallop Dinners
OUT OF THIS WORLD
Complete Dining Facilities

CARRY-OUT ORDERS
GA 7-2130 or GA 7-2304

28370 JOY ROAD
IN SHOPPING PLAZA
Bet. Middlebelt & Inkster

LIVONIA GAIN'S KITTYS
GA 1-1627
28205 PLYMOUTH RD. Between Middlebelt & Inkster

GARDEN CITY KITTYS
GA 2-8383
5652 MIDDLEBELT RD. at Ford Rd

"REMEMBER US?"
We still have good food reasonably priced
Special Children's Menu
...also carryouts as usual

The Continental
BAR & RESTAURANT
presents
Nightly Entertainment with
Roger West Tues-Sat
and **Scott Boering** Sun & Mon
Make Your New Year's Eve Reservations Early
Now Featuring 49110 Grand River, Wixom
PIZZAS 349-6780



GREENFIELD VILLAGE Players Dennis Spaight, Irene Schweyer, Dr. Joseph French and Kenneth Chomont look over some of the masks being made for their Christmas production of

"Puss in Boots" at the Henry Ford Museum Theater Dec. 16-31. Directed by Dr. French, this special holiday version of the popular folk tale was written by Chomont.

'Puss In Boots' Gets New Look

DEARBORN The traditional Mother Goose tale "Puss in Boots" will come to life in a fanciful new version for the Christmas season on the stage of the Henry Ford Museum Theater. It is being presented by the Greenfield Village Players to recall the days when theatrical "pageants" were an integral part of the holiday scene.

In a charming script,

complete with original music and lyrics, by Kenneth Chomont, the indomitable Puss faithfully serves his master Foofarello through a series of adventures in which he is swindled out of his inheritance and travels to Big City. There he meets a lovely Princess and her wicked Lord Protector, a smooth-talking medicine man-magician and a three-headed ogre.

As in all good fairy tales,

Foofarello discovers he has a fairy godmother, a member of the fairy godmother's union, who is only of minimal assistance because "sometimes a person's better for trials." His two brothers, named Bovinus and Dandini, are the main cause of most of these trials, but he gets help from a magic water pump which dispenses coins.

The medicine man makes his first entrance in a balloon from the sky, thunder and lightning accompany every appearance of the dreaded ogre, doors open and close by themselves and at one point, a huge dragon, breathing smoke and fire, fills the stage.

There are matinee and evening performances at 2:30 and 7:30 on Dec. 16 and from Dec. 16-31. There is also a matinee on Dec. 23.

Special performances for school groups are being offered for the first time this year. They will be from Dec. 18-22, at 10 a.m.

Tickets will be available at the theater box office at \$2.25 for adults and \$1 for children under 15.

To make reservations for school groups, write or call Theater Arts Department, Henry Ford Museum, Dearborn, 48121.

Winnie's Early Years Make Exciting Film

By BETTY MASSON

These are the facts, set forth in any encyclopedia. These are also the facts which come alive and are more gripping than any fictional story in the film "Young Winston."

Working from Churchill's own memoirs, "My Early Life," writer Carl Foreman and director Richard Attenborough have done a masterful job of heightening the impact of the audience's knowledge of what Churchill becomes by focussing on his defeats and victories as a young man.

AT FIRST, there were many more of the former. We meet Churchill at the age of seven being sent away to school, where he is told by the humorless headmaster that his school years will set the pattern for his whole life. If he fails there, he will be a failure all his life. And young Churchill is a failure when it comes to writing exams and feigning an interest in things which don't interest him.

He also fails to communicate with his brilliant father. When finally, on the third exam, he is able to get into Sandhurst, the brash young Churchill is delighted; his father is disappointed in him and tells him so.

Amusements

YOUNG WINSTON

Opening at

Towne I

Rating: PG

When his father dies (of syphilis), Churchill realizes that he must make his name known and thus win the Parliamentary seat he covets (to follow in his father's footsteps and vindicate the suicidal stand which cost him his career). The best way to do this in this era is to win fame in war. He also enlists the help of his American-born mother, Jennie Jerome.

HE TAKES part in an engagement on the Indian frontier, and wins honors for his bravery. He also incurs the wrath of Lord Kitchener for a book critical of the conduct of these engagements.

He promptly wrangles his way into fighting in the Sudan under Lord Kitchener and takes part in the last full-scale British calvary charge. He again distinguishes himself for courage and

comes home to run for Parliament.

He is defeated and must do some more fighting to make his name more famous, whereupon he sets out for the Transvaal and the Boer War.

He is taken captive, after saving half of an ambushed trainload of soldiers, and escapes, finally making his name famous throughout the world, at the age of 25.

Simon Ward does a masterful job of portraying the emerging Churchill with the out-thrust jaw and incisive oratory of World War II fame. Anne Bancroft also turns in one of her finest performances as his mother.

'Fidelio'

DETROIT

The Detroit Institute of Arts celebrates the eve of Ludwig van Beethoven's 200th birthday at 7:30 p.m. Friday, Dec. 15, with the showing of "Fidelio," the fourth in a series of eight operas on film. Tickets are \$3, \$2 for students.

NEW YEARS EVE PARTY

Join In the FUN!

COCKTAILS 7:30-9 p.m.

Complete BUFFET DINNER Starts at 9 p.m.

DANCING 8 p.m. to 11 p.m. after MIDNITE BREAKFAST BUFFET

All Beverages Included (Best Drinks in Town)

\$30 per Couple

Call GR 6-1100 for information & reservations Mon-Sat 12:30-5 p.m.

KNIGHTS at COLUMBUS #4401 21900 Middlebelt Farmington 2 miles S. of 9 Mile

PLYMOUTH, MICH.

SEASON'S GREETINGS

LEO CALWHO?



Films listed in this guide are showing in area theaters. Check the theater listings for the specific theater and time of showings.

PLAY IT AS IT LAYS—Tuesday Weld plays a motorcycle movie writer's wife, who finds life in Los Angeles hard to cope with and ends up in a mental hospital. Anthony Perkins tries to help her and fails. (R, A-4)

THEY ONLY KILL THEIR MASTERS—James Garner stars in this mystery-comedy, along with Katharine Ross, Hal Holbrook and Harry Guardino. (PG, none)

RAGE—George C. Scott both directs and stars in this story of a man's revenge against the Army for the death of his son and the loss of his land.

DELIVERANCE—Four men challenge a river and a group of hostile mountaineers. Stars Burt Reynolds and Jon Voight. (R, none)

A SEPARATE PEACE—Set in the summer of 1942, this story is about life in a boys' boarding school. Based on the novel by John Knowles. (PG, none)

LADY SINGS THE BLUES—Based on the life of the legendary Billie Holiday, it has Diana Ross in the leading role. (R, none)

THE VALACHI PAPERS—More about the Mafia, based on Peter Maas's book of the same name. (R, none)

SWINGIN' STEWARDESSES—This is a not-very interesting attempt at combining a travelogue and sexploits. (X, C)

Industry ratings: G—suggested for general audiences; GP—suggested for mature audiences (parental discretion advised); R—restricted—persons under 17 not admitted, unless accompanied by parent or adult guardian; X—persons under 18 not admitted—age restrictions may be higher; check theater; A-1—Morally unobjectionable—for general patronage; A-2—Morally unobjectionable—for adults—adolescents; A-3—Morally unobjectionable—for adults; A-4—Morally unobjectionable for adults with reservations; B—Morally objectionable in part for all; C—Condemned.

Choristers To Sing

School and community choral groups will present a 30-minute program of Christmas songs daily in all Hudson's stores beginning Sunday, Dec. 17.

The schedule of performances at the Westland Shopping Center, Warren and Wayne Roads, includes the Finlandia Male Chorus of Detroit, 1:30 p.m., Dec. 17; Naasko Singers of Livonia, 7 p.m., Dec. 18; Frost Tudor

Singers of Livonia, 1 p.m., Dec. 19; Sacred Heart Church Choir of Dearborn, 7 p.m., Dec. 21; and the Stevenson High School Select Girls Chorus, Livonia, 1 p.m., Dec. 22.

Performing at Hudson's Northland Store will be the Thompson Junior High Madrigal Singers, Southfield, 7 p.m., Dec. 21; and the Farmington Musicale, 1 p.m., Dec. 22.

NOW Open For Lunch 11 A.M. Monday thru Friday

"21 CLUB"

Located Atop the Quo Vadis Theater Warren & Wayne Roads Opposite Hudson's Westland Cocktail Hour 3:30 - 5:30

ALL COCKTAILS AND HIGHBALLS 60¢

MOVIE GUIDE

LA PARISIEN

GARDEN CITY GA 1-0210 MAT WED 1 SHOW 1 P.M. ADULTS \$1.00

STATE-WAYNE

WAYNE PA 1-2100 ALL SEATS \$1.00 MON THRU FRI

PETER FONDA "EASY RIDER" (R) NATALIE WOOD "BOB, CAROL, TED, AND ALICE" (R)

SAT. SUN. MAT. "WILLIE WONKA AND THE CHOCOLATE FACTORY"

WAYNE Drive-In I

WAYNE PA 1-3150 3 BIG HORROR-FICTION HITS

#1 "DRACULA vs. FRANKENSTEIN" (PG)

#2 "VELVET VAMPIRE" (R)

#3 "FRANKENSTEIN'S BLOODY TERROR" (PG)

ALGIERS Drive-In

WESTLAND GA 2-8810 Big 4 Cycle Rider Spectacular

#1 "ANGELS WILD WOMEN" (R)

#2 "SATAN'S SADIISTS" (R)

#3 "HELL'S BLOODY DEVILS" (R)

#4 "DEVIL RIDER" (R)

WAYNE Drive-In II

WAYNE PA 1-3150

#1 Charles Bronson "THE MECHANIC" (PG)

#2 Burt Reynolds "FUZZ" (PG)

#3 Clint Walker "SAM WHISKEY" (PG)

Quo Vadis Entertainment Center

Warren and Wayne Roads—Opposite Hudson's Westland The World's Greatest Movie Complex 4 Theatres in One Building

MAT WED ALL THEATRES 1 P.M. ADULTS \$1.00

QUO VADIS I

WESTLAND GA 6-7700

"THE SWINGIN' STEWARDESSES" (X)

Allen Funt presents "WHAT DO YOU SAY TO A NAKED LADY" (X)

PENTHOUSE I

261-8900

"REFEER MADNESS" (PG)

"MARTIAN SPACE PARTY" (PG)

QUO VADIS II

WESTLAND GA 6-7700

STEVE MCQUEEN "BULLITT" (PG)

WARREN BEATTY "BONNIE & CLYDE" (PG)

PENTHOUSE II

261-8900

KEIR DULLEA "2001: A SPACE ODYSSEY" (G)

Sold-Out Sign

A sold-out sign has been posted for the Detroit Symphony Orchestra's presentation of Handel's "Messiah" in Ford Auditorium, Sunday, Dec. 17.

PARTY TIME?

Banquets Office Bowling Banquets Or Any Festive Occasion

Call us for Our Tray Catering Service (12 Min.) C.C.

Per Person \$125

And don't forget our Fine Wedding Cakes

"Quality at Reasonable Prices"

Henry's Bakery

25143 W. 6 MILE

between Beech Daily & Telegraph

(next to golf course)

KE 3-0334 (Closed Monday)

THEATRE INC.

30400 Plymouth Rd W. of Middlebelt

GA 7-1200 937-1717

Limited Engagement

Robert Mitchum

Sarah Miles

"RYAN'S DAUGHTER"

Mat. Wed. 1 Show 1 P.M.

Starting Friday, December 22

"POSEIDON ADVENTURE"

FAIRLANE

Ford Rd. E. of Telegraph

561-7200

Fact Not Fiction

"THE VALACHI PAPERS" (R)

with

Joseph Wiseman

& Jill Ireland

plus

Lee Marvin & Gene Hackman

"PRIME CUT" (R)

Wed. Mat. 1 Show 1 P.M.

SOUND CHRISTMAS GIFTS

DELUXE HOME MUSIC SYSTEM, WITH FM/AM-FM STEREO PHONOGRAPH & 8-TRACK TAPE RECORD & PLAYBACK

- Wood grained contemporary cabinet
- Trimmed in brushed chrome
- Storage well for extra tape cartridges
- Two 100W 3W 25 A-100 suspension dual cone high fidelity speakers

\$269⁸⁸

Model M134

CASSETTE TAPE RECORDER

1 "92 SOLID STATE BATTERY/AC CASSETTE TAPE RECORDER

Operates on batteries or with AC adaptor. Dynamic remote control pencil microphone. Automatic record level control circuit. Earphone jack. Auxiliary input jack. Includes AC adaptor, batteries, earphone, demonstration tape, carrying case and shoulder strap.

Dimensions 4 1/4" x 2 1/4" x 9 1/2"

\$29⁸⁸

Model IV92

FM/AM DIGITAL CLOCK RADIO

Ingeniously designed round dial shows FM or AM bands at a glance. Includes sleep switch for extra wake up. Low profile cabinet fits almost anywhere. End mounted tuning knob and clock setting. See through panel reveals large digital clock.

\$27⁸⁸

Model J 604

AUTOMATIC 8-TRACK STEREO TAPE PLAYER

Connects to any amplifier. Auxiliary input. Manual or automatic with all pre-recorded 8-track stereo tape cartridges. Handsome walnut-grained enclosure. Illuminated program indicators show which tape program is playing. Size 4 1/2" x 10 1/2"

\$39⁹⁵

Model Y650

LP SALE "WORLD IS A GHETTO" By WAR

Reg. Price \$5.98

SALE PRICE 3⁹⁶

STEREO 8-TRACK TAPES & CASSETTES

REGULAR \$3.99

1⁹⁹

NO LIMIT

NEW "TOMMY" NEW NEW LONDON SYM. ORCHESTRA W/GUEST STARS: ROD STEWART, RINGO STARR, RICHIE HAVENS! PETER TOWNSEND, AND MANY MORE

REG. PRICE 12.98

SALE PRICE 7⁷⁴

RECORD Cleaning Cloth 39¢

Land of HI-FI

HOURS 10 to 9 Daily, Sunday 12 to 5

AUTHORIZED DEALER FOR PANASONIC • SANYO • SONY • SHARP • GARRARD • AKAI • SONY SUPERSCOPE • JBL • MARANTZ • AND MANY MORE

LAND OF HI-FI Eastgate Center 778-5040 Roseville, Mich. 48066

LAND OF HI-FI Southland Center 287-3810 Taylor, Mich. 48180

LAND OF HI-FI Genesee Valley Center 732-1310 Flint, Mich. 48907

LAND OF HI-FI Northland Center 355-0533 Southfield, Mich. 48075

LAND OF HI-FI Wonderland Center 261-5805 Livonia, Mich. 48150



Call
522-1111

Classified want ads



Livonia Observer, Plymouth Mail and Observer, Redford Observer, Southfield News and Observer —OBSERVER NEWSPAPERS— Farmington Enterprise and Observer, Westland Observer, Garden City Observer

1-1 Homes for Sale

BLOOMFIELD TWP. Beautiful 4 bedroom, 3 1/2 bath, bi-level home on 230 ft. of lake frontage. Heated, filled-in-ground pool, magnificent landscaping on acre lot, prime Meadow Lake location. Large deluxe kitchen, 3 fireplaces, 22x26 family room with wet bar, air, sprinklers much more. Outstanding value at \$98,500. 626-5371

RED CARPET TREATMENT That's the service you'll get when we show you this three-bedroom brick ranch, with new red carpeting in the large living room, full finished basement and huge country kitchen that's a smart buy in Garden City at \$25,900.

HUNT
261-5880

TOP OF THE LIST

Put this 3 bedroom brick ranch at the top of your Christmas list, full basement, all built-ins, immediate occupancy — Call Today \$26,000.

BEL-MEN 522-3010

OPEN SUNDAY 2 to 5

BROOKWOOD ESTATES

Owner in Atlanta and anxious to sell this beautifully decorated 4 bedroom brick and avocado aluminum Colonial. Center entrance, finished basement, fantastic patio with gas barbecue. Completely carpeted and draped. Many extras, just reduced to \$42,900.

Tom O'Connell

ULTRA

425-1000

NEWEST MEMBER TO THE MILLION DOLLAR CLUB



OLGA GRIESIEK (REALTOR)

JERRY F. EDWARDS & ASSOC.
33110 WEST 12 MILE, FARMINGTON

477-4700

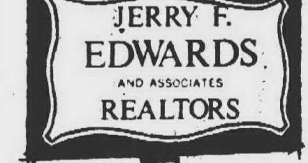

Being in the residential real estate profession for the past six years, Olga has gained the knowledge and experience to prove her very successful as a Realtor. She has been the leading salesperson for each of her two years with the Jerry F. Edwards Company.

JERRY F. EDWARDS & ASSOC.
REALTORS

33110 WEST 12 MILE, FARMINGTON

477-4700

JERRY F. EDWARDS & ASSOC.
REALTORS

33110 WEST 12 MILE, FARMINGTON

477-4700

JERRY F. EDWARDS & ASSOC.
REALTORS

33110 WEST 12 MILE, FARMINGTON

477-4700

JERRY F. EDWARDS & ASSOC.
REALTORS

33110 WEST 12 MILE, FARMINGTON

477-4700

JERRY F. EDWARDS & ASSOC.
REALTORS

33110 WEST 12 MILE, FARMINGTON

477-4700

JERRY F. EDWARDS & ASSOC.
REALTORS

33110 WEST 12 MILE, FARMINGTON

477-4700

JERRY F. EDWARDS & ASSOC.
REALTORS

33110 WEST 12 MILE, FARMINGTON

477-4700

JERRY F. EDWARDS & ASSOC.
REALTORS

33110 WEST 12 MILE, FARMINGTON

477-4700

JERRY F. EDWARDS & ASSOC.
REALTORS

33110 WEST 12 MILE, FARMINGTON

477-4700

JERRY F. EDWARDS & ASSOC.
REALTORS

33110 WEST 12 MILE, FARMINGTON

477-4700

JERRY F. EDWARDS & ASSOC.
REALTORS

33110 WEST 12 MILE, FARMINGTON

477-4700

JERRY F. EDWARDS & ASSOC.
REALTORS

33110 WEST 12 MILE, FARMINGTON

477-4700

JERRY F. EDWARDS & ASSOC.
REALTORS

33110 WEST 12 MILE, FARMINGTON

477-4700

JERRY F. EDWARDS & ASSOC.
REALTORS

33110 WEST 12 MILE, FARMINGTON

477-4700

JERRY F. EDWARDS & ASSOC.
REALTORS

33110 WEST 12 MILE, FARMINGTON

477-4700

JERRY F. EDWARDS & ASSOC.
REALTORS

33110 WEST 12 MILE, FARMINGTON

477-4700

JERRY F. EDWARDS & ASSOC.
REALTORS

33110 WEST 12 MILE, FARMINGTON

477-4700

JERRY F. EDWARDS & ASSOC.
REALTORS

33110 WEST 12 MILE, FARMINGTON

477-4700

JERRY F. EDWARDS & ASSOC.
REALTORS

33110 WEST 12 MILE, FARMINGTON

477-4700

JERRY F. EDWARDS & ASSOC.
REALTORS

33110 WEST 12 MILE, FARMINGTON

477-4700

JERRY F. EDWARDS & ASSOC.
REALTORS

33110 WEST 12 MILE, FARMINGTON

477-4700

JERRY F. EDWARDS & ASSOC.
REALTORS

33110 WEST 12 MILE, FARMINGTON

477-4700

JERRY F. EDWARDS & ASSOC.
REALTORS

33110 WEST 12 MILE, FARMINGTON

477-4700

JERRY F. EDWARDS & ASSOC.
REALTORS

33110 WEST 12 MILE, FARMINGTON

477-4700

JERRY F. EDWARDS & ASSOC.
REALTORS

33110 WEST 12 MILE, FARMINGTON

477-4700

JERRY F. EDWARDS & ASSOC.
REALTORS

33110 WEST 12 MILE, FARMINGTON

477-4700

JERRY F. EDWARDS & ASSOC.
REALTORS

33110 WEST 12 MILE, FARMINGTON

477-4700

JERRY F. EDWARDS & ASSOC.
REALTORS

33110 WEST 12 MILE, FARMINGTON

477-4700

JERRY F. EDWARDS & ASSOC.
REALTORS

33110 WEST 12 MILE, FARMINGTON

477-4700

JERRY F. EDWARDS & ASSOC.
REALTORS

33110 WEST 12 MILE, FARMINGTON

477-4700

JERRY F. EDWARDS & ASSOC.
REALTORS

33110 WEST 12 MILE, FARMINGTON

477-4700

JERRY F. EDWARDS & ASSOC.
REALTORS

33110 WEST 12 MILE, FARMINGTON

477-4700

JERRY F. EDWARDS & ASSOC.
REALTORS

33110 WEST 12 MILE, FARMINGTON

477-4700

JERRY F. EDWARDS & ASSOC.
REALTORS

33110 WEST 12 MILE, FARMINGTON

477-4700

JERRY F. EDWARDS & ASSOC.
REALTORS

33110 WEST 12 MILE, FARMINGTON

477-4700

JERRY F. EDWARDS & ASSOC.
REALTORS

33110 WEST 12 MILE, FARMINGTON

477-4700

JERRY F. EDWARDS & ASSOC.
REALTORS

33110 WEST 12 MILE, FARMINGTON

477-4700

JERRY F. EDWARDS & ASSOC.
REALTORS

33110 WEST 12 MILE, FARMINGTON

477-4700

JERRY F. EDWARDS & ASSOC.
REALTORS

33110 WEST 12 MILE, FARMINGTON

477-4700

JERRY F. EDWARDS & ASSOC.
REALTORS

33110 WEST 12 MILE, FARMINGTON

477-4700

JERRY F. EDWARDS & ASSOC.
REALTORS

33110 WEST 12 MILE, FARMINGTON

477-4700

JERRY F. EDWARDS & ASSOC.
REALTORS

33110 WEST 12 MILE, FARMINGTON

477-4700

JERRY F. EDWARDS & ASSOC.
REALTORS

33110 WEST 12 MILE, FARMINGTON

477-4700

JERRY F. EDWARDS & ASSOC.
REALTORS

33110 WEST 12 MILE, FARMINGTON

477-4700

JERRY F. EDWARDS & ASSOC.
REALTORS

33110 WEST 12 MILE, FARMINGTON

477-4700

JERRY F. EDWARDS & ASSOC.
REALTORS

33110 WEST 12 MILE, FARMINGTON

477-4700

JERRY F. EDWARDS & ASSOC.
REALTORS

33110 WEST 12 MILE, FARMINGTON

477-4700

JERRY F. EDWARDS & ASSOC.
REALTORS

33110 WEST 12 MILE, FARMINGTON

477-4700

JERRY F. EDWARDS & ASSOC.
REALTORS

33110 WEST 12 MILE, FARMINGTON

477-4700

JERRY F. EDWARDS & ASSOC.
REALTORS

33110 WEST 12 MILE, FARMINGTON

477-4700

JERRY F. EDWARDS & ASSOC.
REALTORS

33110 WEST 12 MILE, FARMINGTON

477-4700

JERRY F. EDWARDS & ASSOC.
REALTORS

33110 WEST 12 MILE, FARMINGTON

477-4700

JERRY F. EDWARDS & ASSOC.
REALTORS

33110 WEST 12 MILE, FARMINGTON

477-4700

JERRY F. EDWARDS & ASSOC.
REALTORS

33110 WEST 12 MILE, FARMINGTON

477-4700

JERRY F. EDWARDS & ASSOC.
REALTORS

33110 WEST 12 MILE, FARMINGTON

477-4700

JERRY F. EDWARDS & ASSOC.
REALTORS

33110 WEST 12 MILE, FARMINGTON

477-4700

JERRY F. EDWARDS & ASSOC.
REALTORS

33110 WEST 12 MILE, FARMINGTON

477-4700

JERRY F. EDWARDS & ASSOC.
REALTORS

33110 WEST 12 MILE, FARMINGTON

477-4700

JERRY F. EDWARDS & ASSOC.
REALTORS

33110 WEST 12 MILE, FARMINGTON

477-4700

JERRY F. EDWARDS & ASSOC.
REALTORS

33110 WEST 12 MILE, FARMINGTON

477-4700

JERRY F. EDWARDS & ASSOC.
REALTORS

33110 WEST 12 MILE, FARMINGTON

477-4700

JERRY F. EDWARDS & ASSOC.
REALTORS

33110 WEST 12 MILE, FARMINGTON

477-4700

JERRY F. EDWARDS & ASSOC.
REALTORS

33110 WEST 12 MILE, FARMINGTON

477-4700

JERRY F. EDWARDS & ASSOC.
REALTORS

33110 WEST 12 MILE, FARMINGTON

477-4700

JERRY F. EDWARDS & ASSOC.
REALTORS

33110 WEST 12 MILE, FARMINGTON

477-4700

JERRY F. EDWARDS & ASSOC.
REALTORS

33110 WEST 12 MILE, FARMINGTON

477-4700

JERRY F. EDWARDS & ASSOC.
REALTORS

33110 WEST 12 MILE, FARMINGTON

477-4700

JERRY F. EDWARDS & ASSOC.
REALTORS

33110 WEST 12 MILE, FARMINGTON

477-4700

JERRY F. EDWARDS & ASSOC.
REALTORS

33110 WEST 12 MILE, FARMINGTON

477-4700

JERRY F. EDWARDS & ASSOC.
REALTORS

33110 WEST 12 MILE, FARMINGTON

477-4700

JERRY F. EDWARDS & ASSOC.
REALTORS

33110 WEST 12 MILE, FARMINGTON

477-4

The OBSERVER REAL ESTATE MART

THE MOST COMPLETE USED & NEW HOME LISTINGS PUBLISHED TWICE WEEKLY IN OBSERVERLAND

1-1 Homes For Sale

PERFECT
For starting in large two-bed-room home, well-maintained and beautifully decorated. Two-car garage. A must see. In Wayne, at \$17,500. Only \$500 move in!

HUNT
261-5880

1-1 Homes For Sale

INKSTER—\$18,900
Excellent buy, sharp 3 bedroom ranch, full basement. Beautiful kitchen. Just off Cherryhill. Call

JIM COURTNEY
Hartford 522-7252

1-1 Homes For Sale

REDFORD. Sharp 2-bedroom ranch. Carpeting throughout, beautifully finished basement and garage. \$18,900 full price. With quick possession.

LEE
henkelman div. 476-6161

1-1 Homes For Sale

\$15,500
Look no further this is a must to see, 2 bedroom super clean home, brand new kitchen, lots of space throughout this lovely home. Extra large lot and much more. Call Today.

WESTLAND
422-3500

1-1 Homes For Sale

GARDEN CITY by owner. 3 bedroom brick tri-level, 1 1/2 car garage, 1 1/2 baths, central air conditioning, carpeting, fenced yard. \$25,900.

WESTLAND
IT LEAVES YOU BREATHLESS!
This 3 bedroom all brick ranch shines and sparkles from the 1st floor to the finished recreation room, it also has a new garage and drive.

CALL MCKAY OR MICHAELS
Hickory Hill 522-5200

1-1 Homes For Sale

WESTLAND, brick ranch. 3 bedrooms, carpeting, basement. Everyone's got one, right? Wrong! This is special! Take a look at a good buy. Pine

T.N.
Phone 453-7733

BRAND New home in Town-ship 4 bedroom tri-level, with paneled family room and natural fireplace. Range, oven and disposal in modern kitchen. Lav off of family room and full bath up. Carpeting throughout with new grass to back of house. Priced to sell and set to go. \$36,600.

Phone 453-7733
Tom Noteboert Real Estate
1205 S. Main St., Plymouth

For the growing family. 3 bedrooms, large living room, area of nice homes, 9/10 acre with mature trees, close to 1-96 and U.S. 23. Financing arranged. \$17,500.

OREN F. NELSON REALTOR
5123 Main, Whiteoak Lake
1-449-4466

Evenings—
Darlene Curtis, 1-449-8402
Dick Randall, 1-887-3319
Oren Nelson, 1-449-2506

1-1 Homes for Sale

NORTHVILLE AREA IMMEDIATE OCCUPANCY
North of 9 Mile Road, East of Meadowbrook, 9 months old home, 8 rooms, 3 bedrooms with possible 4th bedroom or den, 1 1/2 bath, Beauty Queen Kitchen, Family Room with Natural fireplace, 2 car attached garage. Two private lakes in Subdivision as well as Community Club House with Sauna, Game Room and swimming pool. House is priced below builders cost, yet has additional extras such as Premium Lot, Central Air-conditioning and quality Carpet throughout.

VINCENT N. LEE 425-1600

1-1 Homes for Sale

GARDEN CITY Ranches. See 2 for 1 trip, 3 bedroom bricks, finished basements, carpeting, garage. Close to elementary schools, \$24,000 and \$25,000. Pine

AFFORDABLE
NESTLED on almost one acre, with lovely trees, this brick Ranch can be yours by the New Year. Living room with fireplace, three bedrooms, spacious family room, 2 car attached garage. \$34,900.

626-8700

1-1 Homes For Sale

ARCOLA-LIVONIA
Fun time. Beautiful finished recreation room with extra kitchen and bath in basement that comes in handy this time of the year for parties and banquets all in this 3 bedroom face brick ranch with huge living room, big kitchen, 2 1/2 baths, two car garage in great all brick neighborhood. Central air conditioning, too. All for \$31,500.

HARRISON-MOORE
427-9030

PLYMOUTH, 3 bedroom colonial. Family room with fireplace, 2 car attached garage, full basement, 1 1/2 baths, carpeting throughout, dishwasher, nice landscaping, \$37,900. Open Sunday 12 to 4 p.m. 455-2347

W. CHICAGO-BEECH DALY
HOMEMAKER'S DREAM

Describes this 3-bedroom spot-less brick ranch, all newly decorated, carpeting throughout, cedar closets, built-in hutch, recreation room with fireplace, 1 1/2 baths, 2 car brick garage, large terrace, 55-foot lot, other extras too numerous to mention. A must to see. Asking \$4,900.

ASTA
522-3550

BEL-MEN 522-3010

MAMA'S OWN
Homemaker's delight in lovely Castle Gardens, large kitchen plus dining room, 3 bedrooms, fireplace, family room tiled basement, attached 2 car garage—Good Assumption or New Mortgage \$35,500

JIM COURTNEY
Hartford 522-7252

IMMEDIATE OCCUPANCY DEARBORN HTS
Super sharp 3 bedroom brick ranch with garage, 1 1/2 baths, beautiful finished basement with natural fireplace. Owner moving to Traverse City, needs deal. Only \$30,900. Call

CHUCK JAMES
Hartford 522-7252

OPEN DAILY (Except Thurs.) 1-8 P.M.
OPEN SATURDAY 12-5 P.M.
OPEN SUNDAY 1-8 P.M.

ON DRAKE ROAD NORTH OF GRAND RIVER AT 11 MILE ROAD. ONE MILE WEST OF DOWNTOWN FARMINGTON
Phone 477-8135

Other homes from \$56,450

THOMPSON-BROWN
New Residential Sales Division

REDFORD, 3 bedroom brick ranch. large kitchen, walk to shopping center. \$23,900. Call 261-2600 (Palace Guard) (15677).

WESTLAND, 3 bedroom face brick ranch with attached garage and park like back yard. \$23,900. Call 565-3200. (Palace Guard).

WESTLAND, 3 bedroom tri-level, gorgeous family room, 1 1/2 baths, 2 1/2 car garage. \$28,500. Call 326-2000. (Palace Guard).

LIVONIA, 4 bedroom ranch with 1 1/2 baths, 2 car attached garage, full wall fireplace. \$33,900. Call 261-0700. (Palace Guard).

WESTLAND, Home for young family on a large corner lot, 4th bedroom and bathroom w/shower in basement. \$23,500. Call 326-2000. (Palace Guard) (16460).

REDFORD, 3 bedroom ranch w/ family room, screened terrace, 2 car attached garage. \$35,900. Call 261-2600. (14877).

LIVONIA, 8 room tri-level with family room with bar, carpeting and more. \$49,900. Call 565-3200. (Palace Guard).

WESTLAND, 3 bedroom Spanish colonial with 2 1/2 car attached garage, family room and more. \$33,900. Call 326-2000. (Palace Guard) (16378).

LIVONIA, 3 bedroom tri-level with 1 1/2 baths, loads of storage and dishwasher. \$28,500. Call 261-0700. (Palace Guard) (16059).

LIVONIA, 3 bedroom brick home, beautifully landscaped, in ideal location. \$29,500. Call 326-2000. (Palace Guard) (16366).

NORTHVILLE, 3 bedroom ranch sits among trees, private yard and patio. \$36,900. Call 261-0700. (Palace Guard) (16087).

NOVI, 5 bedroom house with family room, fireplace, 2 full baths, 2 1/2 car garage. \$47,900. Call 477-1111. (Palace Guard) (16562).

REDFORD, 3 bedroom, 1 1/2 bath brick ranch, recreation room finished, carpeting, and more. \$29,900. Call 261-2600. (Palace Guard) (16344).

LIVONIA, 3 bedroom ranch over 1,500 square feet with full basement, 2 full baths, attached garage. \$34,900. Call 261-0700. (Palace Guard) (16057).

EAST JORDAN, 135 acres, includes 60,000 Christmas trees, plus timber woods, hunting, skiing, etc. \$64,125. Call 477-1111. (99098).

WESTLAND, 3 bedroom ranch, recreation room with wet bar and gas log fireplace, and pool. \$28,900. Call 261-2600. (Palace Guard) (16030).

FARMINGTON, Excellent investment, lot with 180 feet frontage in prestige area near schools. \$6,500. Call 477-1111. (99112).

LIVONIA, 4 bedroom colonial with 2 1/2 baths, brick wall fireplace in family room. \$45,900. Call 261-0700. (Palace Guard) (16060).

NOVI, Huge, cyclone fenced yard in this 3 bedroom ranch with 18x30 heated garage. \$27,500. Call 477-1111. (Palace Guard) (15427).

REDFORD, 8 room brick ranch, with 2 1/2 car garage, large lot and family room. \$23,900. Call 477-1111. (Palace Guard) (16298).

GARDEN CITY, 4 bedroom bungalow with fenced yard, low taxes, quiet neighborhood. \$19,900. Call 261-0700. (Palace Guard) (16280).

LIVONIA, 3 bedroom brick ranch, carpeting throughout, finished recreation room, attached garage. \$28,900. Call 261-2600. (15943).

LIVONIA, Lovely home on extra large lot with central air, heated pool, double gas barbecue. \$41,500. Call 477-1111. (Palace Guard).

LIVONIA, 3 bedroom ranch with 1 1/2 baths, family room with full wall fireplace, recreation room, 2 car garage. \$37,500. Call 261-0700. (Palace Guard) (16267).

FARMINGTON, 4 bedroom wing colonial with Provincial decor, central air, immediate occupancy. \$56,900. Call 477-1111. (Palace Guard) (15717).

DEARBORN HEIGHTS, 3 bedroom split level, finest subdivision. \$42,400. Call 274-9510. (Palace Guard).

SOUTHFIELD, 4 bedroom tri-level with 2 fireplaces, game room, 1 1/2 baths, and family room. \$42,900. Call 477-1111. (Palace Guard) (16227).

LIVONIA, 2 bedroom brick home with screened terrace, attached 2 car garage. \$31,900. Call 261-2600. (Palace Guard) (15755).

DEARBORN HEIGHTS, 3 bedroom frame home with 1 1/2 baths, and family room. \$21,900. Call 274-9510. (Palace Guard) (16475).

NOVI, 3 bedroom colonial, family room with natural fireplace and a 2 car attached garage. \$39,500. Call 477-1111. (Palace Guard).

FARMINGTON, 3 bedroom home with new kitchen, new 2 car garage on a large, large lot, \$27,900. Call 477-1111. (Palace Guard) (16221).

SOUTHFIELD, Central air goes with this home with 4 good sized bedrooms, family room with bar. \$46,700. Call 851-1900. (Palace Guard) (14614).

SOUTHFIELD, 3 bedroom, 1 1/2 bath all brick ranch with full basement and 2 1/2 car garage. \$38,700. Call 851-1900. (Palace Guard) (15962).

SOUTHFIELD, 3 bedroom ranch on tree lined street with finished recreation room, new shag carpeting. \$33,700 all 851-1900. (16228).

NOVI, Brick ranch with attached 2 car garage and full basement, 1 1/2 baths. (Palace Guard) (15886).

FARMINGTON, 3 bedroom ranch air conditioned, studio ceilings and raised hearth. \$39,900. Call 851-1900. (16284).

FARMINGTON, Central air in this fully carpeted 4 bedroom bi-level with family room. \$37,900. Call 851-1900. (Palace Guard) (15619).

FARMINGTON, Brick ranch with full basement, 2 car attached garage on this rolling 2 acres with stream. \$44,500. Call 851-1900. (Palace Guard) (15694).

SOUTHFIELD, 3 bedroom brick ranch with central air, finished recreation room and covered patio \$33,500. Call 851-1900. (Palace Guard) (16202).

OPEN HOUSE SATURDAY & SUNDAY, DEC. 16 & 17
"We've Got Just the Place For Your Place"

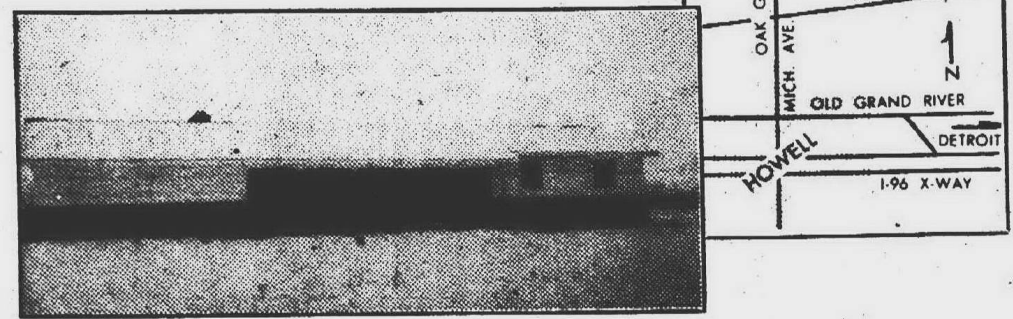

Many Exciting Models to Choose From
And one of these beautiful Home designs is tailored exactly to your own personal taste. A home design that you'll be proud to own and pleased to live in for a lifetime. Homes mean quality materials, workmanship and design. And McKay Construction means you get genuine quality construction.

LICENSED HOME BUILDERS
SERVING ALL OF LIVINGSTON COUNTY
2649 EAST GRAND RIVER, HOWELL
(517) 546-5610

FOR SALE
by appointment
Chamberlain
261-8300
LIVONIA-CANTON OFFICE
35301 PLYMOUTH ROAD

ADDRESS: CLOUD NINE
This custom built 2 story contemporary home offers so much, the only thing an ad writer can say is SEE IT! Has 2300 sq. feet, carpeting throughout, 4 huge bedrooms, 2 full baths. Attached 2 car garage with auto door opener, separate sun patio and pool set in lovely landscaping, AM-FM intercom. See it... You'll love it... \$49,500, 261-8300.

SANTA HAS A CHOICE... 2 FIREPLACES
In this face brick ranch with over 2200 square feet of living space. Fireplace in the 28x17 foot living room, and one in the 17 foot family room. Professionally finished recreation with full bath. 2 car attached garage. Closets and cabinets galore. \$46,500. We'd love to take you through. 261-8300.

\$62,900 A SHOWPLACE IN NORTHVILLE
Wait till you see the decor... You'll fall in love with this 4 bedroom, 2 1/2 bath face brick family home. Over 2300 square feet of living space. Full basement, plus first floor family room. Kitchen with built ins, excellent table space, and formal dining room. Fireplace in 20 foot family room, 45x20 foot terrace, 2 car attached garage. Walnut parquet floor in family room, carpeting in living room, dining room, and all bedrooms... Better hurry... This will never last... 261-8300.

LAND HUNTING?
CANTON 2 1/2 Acres offered at \$11,500
WAYNE 120x130, multiple at \$13,900
LIVONIA 6.5 Acres offered at \$36,000
261-8300

GO THE MODERN WAY HARRY S WOLFE REALTOR

NO. 1 HOME SELLER
In 1971 ONCE AGAIN—WE LED
In the Sale of Used Homes in Livonia
We Need Homes—We Have Buyers

LIVONIA COUNTRY SQUIRE
Live in the city and be in the country in this 3 bedroom custom ranch with living room, and natural fireplace, large kitchen, family room, attached 2 car garage and situated on over 1/2 acre of treed land. Transferred owner asking
\$34,900

LIVONIA TRANSFERRES DREAM
Fast occupancy is only one feature in this 4 bedroom quad-level with basement, formal dining room, modern kitchen, family room, oversized terrace, attached garage, cyclone fenced yard and excellent terms.
\$34,900

We Will SELL YOUR HOME or BUY IT
LET US TELL YOU ABOUT OUR CONDITIONAL "GUARANTEED SALES PLAN"
OVER 46 Years OF
DEPENDABLE SERVICE IN THIS AREA...

2 LIVONIA LOCATIONS TO SERVE YOU
GA 7-0733 33235 SEVEN MILE
GA 1-5660 32398 FIVE MILE ROAD
Livonia—Across from Bentley High School

NORTHWESTERN REALTY ASSN.

Dibble Realty
453-1020
Multi-List Service
893 W. Ann Arbor Trail
Plymouth

15 acre parcels of choice, rolling, farm land. Beautiful trees, excellent surroundings. \$14,250. Terms.
67 acres — fertile soil, picturesque area. \$63,500. This acreage is at the edge of the neat thriving town of Durand, west of Grand Blanc.
39 acres. Plymouth. Brookville Rd. Flowing stream. Nicely sloping. \$80,000.



IMMEDIATE OCCUPANCY
Farmington's Unique
INDEPENDENCE COMMONS
3 bedrooms, 2 1/2 baths, formal dining room, family room with beamed ceiling and wood-burning fireplace. Cathedral ceiling in step-down living room. Work savers include first floor laundry/mud room, self clean oven and dishwasher. Comfort features are full "6 and 3" insulation and wood-insulated windows. Special foyer and powder bath floors.
Builder's Model Includes: Carpet, drapes, wallpaper, professional landscaping, patio, sprinkler system and more. Large lot backs to park.

ON DRAKE ROAD NORTH OF GRAND RIVER AT 11 MILE ROAD. ONE MILE WEST OF DOWNTOWN FARMINGTON
Phone 477-8135
Other homes from \$56,450
THOMPSON-BROWN
New Residential Sales Division

REDFORD, 3 bedroom brick ranch. large kitchen, walk to shopping center. \$23,900. Call 261-2600 (Palace Guard) (15677).

WESTLAND, 3 bedroom face brick ranch with attached garage and park like back yard. \$23,900. Call 565-3200. (Palace Guard).

WESTLAND, 3 bedroom tri-level, gorgeous family room, 1 1/2 baths, 2 1/2 car garage. \$28,500. Call 326-2000. (Palace Guard).

LIVONIA, 4 bedroom ranch with 1 1/2 baths, 2 car attached garage, full wall fireplace. \$33,900. Call 261-0700. (Palace Guard).

WESTLAND, Home for young family on a large corner lot, 4th bedroom and bathroom w/shower in basement. \$23,500. Call 326-2000. (Palace Guard) (16460).

REDFORD, 3 bedroom ranch w/ family room, screened terrace, 2 car attached garage. \$35,900. Call 261-2600. (14877).

LIVONIA, 8 room tri-level with family room with bar, carpeting and more. \$49,900. Call 565-3200. (Palace Guard).

WESTLAND, 3 bedroom Spanish colonial with 2 1/2 car attached garage, family room and more. \$33,900. Call 326-2000. (Palace Guard) (16378).

LIVONIA, 3 bedroom tri-level with 1 1/2 baths, loads of storage and dishwasher. \$28,500. Call 261-0700. (Palace Guard) (16059).

LIVONIA, 3 bedroom brick home, beautifully landscaped, in ideal location. \$29,500. Call 326-2000. (Palace Guard) (16366).

NORTHVILLE, 3 bedroom ranch sits among trees, private yard and patio. \$36,900. Call 261-0700. (Palace Guard) (16087).

NOVI, 5 bedroom house with family room, fireplace, 2 full baths, 2 1/2 car garage. \$47,900. Call 477-1111. (Palace Guard) (16562).

REDFORD, 3 bedroom, 1 1/2 bath brick ranch, recreation room finished, carpeting, and more. \$29,900. Call 261-2600. (Palace Guard) (16344).

LIVONIA, 3 bedroom ranch over 1,500 square feet with full basement, 2 full baths, attached garage. \$34,900. Call 261-0700. (Palace Guard) (16057).

EAST JORDAN, 135 acres, includes 60,000 Christmas trees, plus timber woods, hunting, skiing, etc. \$64,125. Call 477-1111. (99098).

WESTLAND, 3 bedroom ranch, recreation room with wet bar and gas log fireplace, and pool. \$28,900. Call 261-2600. (Palace Guard) (16030).

FARMINGTON, Excellent investment, lot with 180 feet frontage in prestige area near schools. \$6,500. Call 477-1111. (99112).

LIVONIA, 4 bedroom colonial with 2 1/2 baths, brick wall fireplace in family room. \$45,900. Call 261-0700. (Palace Guard) (16060).

NOVI, Huge, cyclone fenced yard in this 3 bedroom ranch with 18x30 heated garage. \$27,500. Call 477-1111. (Palace Guard) (15427).

REDFORD, 8 room brick ranch, with 2 1/2 car garage, large lot and family room. \$23,900. Call 477-1111. (Palace Guard) (16298).

GARDEN CITY, 4 bedroom bungalow with fenced yard, low taxes, quiet neighborhood. \$19,900. Call 261-0700. (Palace Guard) (16280).

CHERRY HILL HOMES
CUSTOM BUILDERS
YOU PICK THE SITE. WE TAKE CARE OF THE REST.
455-5134

HOWELL Income Property
on Grand River. Mammoth 2 story house on double lot. Excellent condition and ideal location for nursing home or business.
\$46,500

WHITMORE LAKE PRIVILEGES
Spacious foyer invites you into this 3 bedroom, 2 bath, family room with fireplace contemporary colonial on 1/2 acre lot. Sundeck, 3 patios, and well decorated home just plainly underpriced at \$44,900.

BRIGHTON TOWNE CO.
9880 GRAND RIVER
BRIGHTON, MICHIGAN
1-229-2913

REDFORD, 3 bedroom brick ranch. large kitchen, walk to shopping center. \$23,900. Call 261-2600 (Palace Guard) (15677).

WESTLAND, 3 bedroom face brick ranch with attached garage and park like back yard. \$23,900. Call 565-3200. (Palace Guard).

WESTLAND, 3 bedroom tri-level, gorgeous family room, 1 1/2 baths, 2 1/2 car garage. \$28,500. Call 326-2000. (Palace Guard).

LIVONIA, 4 bedroom ranch with 1 1/2 baths, 2 car attached garage, full wall fireplace. \$33,900. Call 261-0700. (Palace Guard).

WESTLAND, Home for young family on a large corner lot, 4th bedroom and bathroom w/shower in basement. \$23,500. Call 326-2000. (Palace Guard) (16460).

REDFORD, 3 bedroom ranch w/ family room, screened terrace, 2 car attached garage. \$35,900. Call 261-2600. (14877).

LIVONIA, 8 room tri-level with family room with bar, carpeting and more. \$49,900. Call 565-3200. (Palace Guard).

WESTLAND, 3 bedroom Spanish colonial with 2 1/2 car attached garage, family room and more. \$33,900. Call 326-2000. (Palace Guard) (16378).

LIVONIA, 3 bedroom tri-level with 1 1/2 baths, loads of storage and dishwasher. \$28,500. Call 261-0700. (Palace Guard) (16059).

LIVONIA, 3 bedroom brick home, beautifully landscaped, in ideal location. \$29,500. Call 326-2000. (Palace Guard) (16366).

NORTHVILLE, 3 bedroom ranch sits among trees, private yard and patio. \$36,900. Call 261-0700. (Palace Guard) (16087).

NOVI, 5 bedroom house with family room, fireplace, 2 full baths, 2 1/2 car garage. \$47,900. Call 477-1111. (Palace Guard) (16562).

REDFORD, 3 bedroom, 1 1/2 bath brick ranch, recreation room finished, carpeting, and more. \$29,900. Call 261-2600. (Palace Guard) (16344).

LIVONIA, 3 bedroom ranch over 1,500 square feet with full basement, 2 full baths, attached garage. \$34,900. Call 261-0700. (Palace Guard) (16057).

EAST JORDAN, 135 acres, includes 60,000 Christmas trees, plus timber woods, hunting, skiing, etc. \$64,1

The OBSERVER REAL ESTATE MART

THE MOST COMPLETE USED & NEW HOME LISTINGS PUBLISHED TWICE WEEKLY IN OBSERVERLAND

1-1 Homes For Sale
BY OWNER, on 10 acres, 3 bedrooms, full bath, full basement, fully carpeted, aluminum siding, car port, immediate possession, on black top road, 12 miles W. of Howell, 5 miles S. of I-96. \$28,900.
1-517-223-8589 or 517-521-3932

WESTLAND A REAL BUY
Can be yours on this lovely 2 bedroom ranch. With carpeting throughout, complete basement and on a large lot. This home can be yours for just \$22,900.

LEE
henkelman div. 476-6161

WESTLAND \$28,900
Beautiful 3 bedroom brick ranch, full basement, non wax kitchen floor, 16 ft. covered patio with footings, above ground swimming pool. 2 1/2 car garage. Immaculate home.

JIM COURTNEY
Hartford 522-7252

NEW HOME in GARDEN CITY

Good opportunity to move into Garden City. A deluxe, brand new home, 3-bedroom brick with full basement, family room, 1 1/2 baths, large 3-car attached garage, 63-foot lot on paved street. Builder's Model to be sold now, change in model. \$A-5140

BUDGET MINDED
Good North Dearborn Heights family home. Three bedrooms, excellent school location, really well priced at only \$17,500. Good assumption, including our unique ESP PROTECTION PLAN. Call 522-8300.

Integrity

Buckingham Village
Cleanest home in town is what you'll say about this three bedroom, 1 1/2 baths, face brick ranch, new carpeting, hobby room in basement, oversized 2 1/2 car garage. Only \$33,500.

HARRISON-MOORE
427-9030

1-1 Homes For Sale
THREE bedroom ranch style, needs some work, Cherry Hill-Merriman area, \$19,500. 421-1507

Highland Hills MILFORD
NEW Three bedroom carpeted ranch with family room, 1 1/2 baths, full basement, two car attached garage, on knoll overlooking lake. Lake privileges. 60 day occupancy at only \$33,950.

Brighton Area HARTLAND
NEW Three bedroom ranch, kitchen, living room, ceramic bath, all carpeted, large utility room, 80x144 wooded lot. ONE LEFT at only \$21,950. Immediate occupancy. Only 1 mile off x-way.

ADLER HOMES, INC.
1077 West Highland Road (M-99) 1 mile west of Milford Road
Monday-Saturday: 9-6
Sunday: 1-5
Detroiters call toll free 1-800-552-7968
887-1001 or 887-1002

ROMANCER
You'll be a real romancer when you show the family this 1 1/2 story aluminum home, full basement, family room with Natural fireplace and 3 large bedrooms only \$22,500.

BEL-MEN 522-3010

1-1 Homes For Sale
NEW HOMES
Livonia Park Estates

Three blocks E. of Merriman, N. of 7 Mile. Three models for inspection—Colonials and Ranches, 80'x120' lots and larger, quiet winding streets.

HOMES FROM \$42,400
MODEL: 477-3189

Sales by Ray Abraham & Co.
BY OWNER, a fine older home in Farmington, 3 bedrooms, living room with fireplace, formal dining room, den, kitchen with breakfast nook, 1 1/2 baths, screened porch. Full basement with rec room and fireplace. 2 1/2 car garage, large fenced yard, near schools, stores, churches. \$39,000. 477-1146

FANTASTIC
We have 20 features you'll like about this four bedroom, 2 1/2 bath Ranch in Garden City. Formal dining room and family room and it's completely carpeted. Call us to find out about the rest including the BEST FEATURE, it's LOW, LOW PRICE!

HUNT
261-5880

1-1 Homes For Sale
Custom Homes
by
CASS R. JANOWSKI
Designer & Builder
453-2365

FOR SALE OR TRADE
Tyrone Township, 9335 Bennett Lake Road, 1 mile west of U.S. 25, new 5 bedroom Cape Cod, 3 baths, carpet and drapes throughout, fireplace, full basement, 2 1/2 car attached garage, lot 130x225, immediate occupancy. \$49,900
313-851-6800

REDFORD TWP. by owner, 3 bedroom brick ranch, 2 car garage, large screened patio. \$35,000. 535-7638

ENJOY XMAS
In your very own brick ranch in lovely Garden City's finest area. 5 Large bedrooms, full dining room, full basement finished into a dandy recreation room, newly decorated in and out, only: \$24,900 TERMS TO SUIT

GROSSMAN
LIVONIA 937-0140



Charles Tackett 453-4840



Judy Mason

It's the sold sign that counts "By George"

PLYMOUTH—\$44,400—New Year Delight. An all brick quod-level home, full basement, recreation room, four bedrooms, family room with fireplace, two full baths, patio, central air, fenced, attached two car garage. Call Judy for more details at 453-4840.

PLYMOUTH—\$45,500—For a bright New Year, start off with this Bi-Level home which features four bedrooms, 2 1/2 acres, utility room, dining room, family room, recreation room with bar, den. Call Chuck for more information at 453-4840.

PLYMOUTH—\$35,000—Wishes and dreams come true for the entire family when you move into this beautiful ranch home, which features 100x257 lot, an attached two car garage, two bedrooms, possibly three, full basement, dining room, recreation room, one bath. Call Chuck at 453-4840.

George Smith Realty Inc.
702 S. Main, Plymouth
453-4840

BAKE & DECKER
REALTORS

NEW ON THE MARKET — Exceptionally attractive brick ranch well maintained with 3 bedrooms, family room with fireplace, partially finished basement, kitchen with very recent appliances, and 2 1/2 car detached garage. A very fine offering at \$32,900.

VERY PICTURESQUE AND ROLLING 10 ACRE ESTATE one mile West of Plymouth featuring 4 bedrooms, multiple baths, 2 fireplaces, large family room, formal dining and attached 2 car garage. Horse barn with 4 box stalls and tack room, large inground swimming pool. Ideal location combined with unusual quality make this an attractive offering.

EXCEEDINGLY WOODED AND QUIET is the setting of this striking NORTHVILLE pillared Colonial on nearly 1 1/2 ACRES. 3 large bedrooms, 2 1/2 baths, 1st floor laundry, and formal dining room. 2 fireplaces (living and family rooms), and 2 car side entrance garage. Very large Game Room too. \$64,900.

ATTRACTIVELY DESIGNED RANCH with nearly 1 1/2 ACRES. Located close to town yet enjoying a rural atmosphere this home has 3 bedrooms, 2 full baths, formal dining, fireplace, family room, full basement, and attached 2 car garage. Large outbuilding ideal for the HOBBYIST. \$48,000.

453-8200
1005 W. Ann Arbor Trail, Plymouth

1-1 Homes For Sale
LIVONIA SCHOOLS
1ST OFFERING
BRICK RANCH \$26,500

Sharp 3 bedroom brick ranch. Full basement. Kitchen is woman's delight. Carpeting. Patio, large 2 1/2 car garage. Hurry this won't last. Call

JIM COURTNEY
Hartford 522-7252

WATERFRONT, 3 bedroom tri-level, 2,500 square feet, three fireplaces, large attached garage, \$41,500. 624-1582

NEW
1/2 Acre Lot, brick two story, three bedrooms, 2 1/2 baths with vanities, country kitchen, with all built-ins, main floor laundry, carpeting, family room, with brick fireplace, full basement, gas heat, custom built, in area of fine homes. \$42,500.

COUNTRY
Three acres, gently rolling, two story brick. Four large bedrooms, wardrobe closet, 2 1/2 ceramic baths, with vanity, formal dining, large living room, family room, with brick fireplace, country kitchen, with built-ins. Attached 2 car garage. Full basement. Carpeting.

PINCKNEY
This charming older home has been completely renovated and has four bedrooms, two full ceramic baths, large living room, formal dining, country kitchen with built-ins, double door refrigerator, solid oak cabinets, paneled family room, Cathedral ceiling, closed breezeway, completely carpeted, 3,353 sq. ft. living area, 3 car garage, with openers, \$42,500.

LAKE PRIVILEGE
Brick ranch. One acre lot, three bedrooms, large living room, kitchen, attached heated garage, carpeting and drapes. Priced at \$31,500.

COMPLETE DESIGN & BUILDING SERVICE AVAILABLE

EARL W. KLINE

Real Estate
984 Grand River, Brighton
(313) 1-227-1021

NEW HOMES
Models open Daily 9 a.m.-5 p.m., Sun. 2-6 p.m.

Axford Acres Highland Twp.
3770 Tara, M-59 to Harvey Lake Rd., North on Harvey Lake Rd. to our sign at Kingsway, right on Kingsway to Tara.

A planned Community with blacktop streets, lake privileges and country living.

QUICK OCCUPANCY

EXECUTIVE 4 bedroom Cape Cod, family room, fireplace 2 baths, 2 car garage.

3 BEDROOM Colonial, family room, fireplace, 2 car garage.

3 BEDROOM Tri-level, fireplace, family room, 1 1/2 baths, 2 car garage.

3 BEDROOM Bi-level, 2 full baths, family room, fireplace, 2 car garage.

All Homes in Axford Acres include:
Thermal windows. Ceramic baths. Marble sills. Custom kitchen cabinets. Carpeting throughout. Built-in range and dishwasher.

W. Bloomfield Twp.

3 BEDROOM tri-level, family room, 2 car garage, Lake privileges.

HAYDEN REALTY

W. Bloomfield Model 4175 Haggerty Rd. 1-363-7139
Highland Models 3770 Tara 1-887-1280

1-1 Homes For Sale
T.N.
MOVE RIGHT IN

Neat 3 bedroom ranch in well kept section. 1 1/2 baths, new carpeting in living room and hall. Family room with lots of sunshine and large rec room with natural fireplace. Large 2 car attached garage and immediate occupancy. \$43,900.

Phone 453-7733
Tom Notebaert Real Estate
1205 S. Main St., Plymouth

1-1 Homes For Sale
MUST SELL
OWNER ANXIOUS
OPEN SUN. 1-5

Evenings by Appointment
Move in condition, this exceptional ranch, luxuriously carpeted throughout, includes 3 large bedrooms, master bedroom with shower, 2 car attached garage, slate foyer, large living room with dining, cathedral ceiling, kitchen with dishwasher, family room fireplace and doorwall leading to brick patio. Beautifully landscaped large lot. Tread in back. Beautifully decorated. See for yourself—compare. New 1971, 178 Surrey Heights Drive, 1 1/2 miles West of Newburgh off Cherry Hill, \$35,900, open to offers.

722-5273

REDFORD TWP. — Brick, 3 bedroom, 1 1/2 story, fireplace, new kitchen dishwasher, 1 1/2 baths, modern in every way. \$26,900. Going to Florida, will sell furnished. KE 8-9445

1-1 Homes For Sale
Wm. Fehlig

Livonia West side, small 2 bedroom frame on 66'x330' lot. 1 1/2 car garage. \$14,900. Call for location.

Westland on 1.43 acre, custom 1 1/2 story brick with expandable attic, full basement, 2 big bedrooms, separate dining, 2 car garage. Lots of trees \$37,500.

Plymouth, excellent location for brick 2-family income. 5 rooms and bath down, 3 rooms and bath up. \$37,500.

Plymouth Twp. Colonial with extra large master bedroom, 1 1/2 baths, full basement, attached 2 car garage. See it inside!! \$35,400.

Check our selection of building sites, residential and industrial
453-7800
906 South Main St. Plymouth

HARTFORD REALTY

"Home is where the heart is"

LIVONIA PARTY ROOM
Extra nice 3 bedroom brick ranch in Livonia Mall Area, large kitchen, finished rec room with half bath, all aluminum trim, 2 car garage with electric garage door opener.
CALL FRANK D'ANGELO

WESTLAND
HAVE MANY HAPPY HOLIDAYS
In this sharp 3 bedroom tri-level, 1 1/2 baths, large family room, with decorator fireplace, carpeting, drapes, enclosed terrace, mortgage balance \$18,500 at 6 1/2% interest. Payments \$198.00. Asking \$26,900. Out of state owner will consider all offers.
CALL HELEN NIXON

REDFORD
3 bedroom brick ranch. Beautiful family room with studio ceiling. Professionally finished basement with deluxe bar, also 1 1/2 bath in basement, 1 full bath and also 1 1/2 bath off master bedroom.
CALL STAN SCHENEVAR

IMMEDIATE OCCUPANCY
You can move in this beautiful 3 bedroom ranch, large kitchen with built-ins, carpet throughout, custom bath, 1 1/2 car garage, excellent buy for starters. Located in Livonia.
CALL GEORGE SACKLEH

LIVONIA
3 bedroom brick ranch, full basement, lovely treed lot, quiet street. Just \$26,500.
CALL NADA ILICH

BUYING or SELLING
CALL

HARTFORD REALTY

261-4200
11655 Farmington Rd., N. of Plymouth Rd.

HAROLD real estate FISCHER

1108 S. Main St., Plymouth 455-5100
Office Space for Lease — 500 sq. ft. carpeted, air conditioned, and ample parking.

\$32,900—4 bedrooms, 2 full baths, dining room and full basement. Large lot with fruit trees, garage and screened-in patio.

\$49,900—House with 4 bedrooms and breakfast nook, dining room, full basement plus one acre of land. Includes 3 car garage, barn, children's playhouse. Nice area close to town.

FOR SALE
by appointment
Chamberlain
721-8400

WESTLAND-GARDEN CITY OFFICE
34215 FORD ROAD

CHRISTMAS ASSUMPTION
Gets you this clean 1 1/2 story, 3 bedroom home. Carpeted thru-out, dining area in kitchen, finished rec room, full finished basement and 2 car garage. Lovely well kept corner lot. Good assumption. Only \$22,900. 721-8400.

FOUR BEDROOM STEAL
In Livonia. Quick occupancy! Great assumption. Priced right. \$18,900. 721-8400.

FOR CHRISTMAS: "TO YOUR WIFE WITH LOVE"
Give her this 3 bedroom brick front ranch. Full basement, dining area in kitchen, large bedrooms. Large fenced in yard. Neat, clean home in quiet area. Good assumption. Only \$23,500. 721-8400.

BETTER THAN NEW
Is this newly decorated 4 bedroom brick with 1 1/2 baths, kitchen built-ins. Also has 2 1/2 car garage with immediate occupancy. Only \$25,750. Call 721-8400.

SHARPEST HOME AROUND
Is this 3 bedroom home in Westland. Professionally finished basement, with utility room, family kitchen with built-ins, humidifier, air conditioned, doorwall and carpeted thru-out. Just \$27,400. 721-8400.

PETITE ACREAGE
Two acres with 2 adjoining acres optional. Huge living room with fireplace, large Florida room used as family room in this three bedroom home. Nicely landscaped and in the country. Yet, close to school. Only \$38,500. 721-8400.

ASSUMPTION SPECIAL!
This 2 bedroom starter home has new aluminum awning over front porch. Nicely landscaped corner lot in Garden City. Just reduced \$19,000. 721-8400.

ATTENTION LAND DEVELOPERS
100 acres — Ready to build on. Gas, electricity and city water available. Located in Belleville. \$150,000. Ask for Kathy Shaw. 721-8400.

WESTLAND'S WONDER!
Is this 3 bedroom starter home. Beautifully full finished basement, carpeted living room, hall, kitchen and 2 bedrooms. Also has 2 car garage and sharpest kitchen. Good assumption. Only \$25,900. Ask for Connie Koers. 721-8400.

WESTDALE CO. "One of the Nation's Largest"

Offices in Farmington/Livonia, Grand Rapids, Holland, Kalamazoo, Lansing, Florida, Mt. Clemens/Roseville



GREEN OAK \$48,500
G-09. Beautiful private setting on 1.55 acres. Lake privileges on 4 lakes, with access from Sandy Bottom Lake. Four bedrooms and other room used as office, possible family room or den. Fireplace, kitchen built-ins. Attached 1 1/2 car garage. Call Larry Harvath 477-6300 or 522-9614

FARMINGTON \$24,900
T-3. Freshly decorated 3 bedroom brick ranch, new carpeting, full basement with bar, patio, new 2 car garage, excellent assumption. Call Riley Saylor. 477-6300 or 522-8877

FREE CATALOG OF HOMES

GARDEN CITY \$23,900
F-06. Immaculate 3 bedroom ranch, central air, carpeting throughout, large modern kitchen, 2 car garage, large lot. Call Kirk Wangbichler 477-6300 or 358-3385.

LIST WITH WESTDALE

LIVONIA \$35,900
D-2 3/4 acre of country atmosphere surrounds this 4 bedroom ranch, family room and living room with fireplace, 2 full baths, attached 2 car garage, call Kirk Wangbichler 477-6300 or 358-3385.

WESTLAND \$25,500
A-13. Immaculate 3 bedroom brick ranch in move in condition, large country kitchen, full tiled basement, terrace, 2 1/2 car garage. Call Diana Cooper 477-6300 or 535-5038.

CHERRY HILL AREA \$22,500
H-01 Sharp and clean 3 bedroom brick ranch, carpeting throughout, tiled basement, gas grill, Bob Cooney 477-6300 or 421-1155.

OPEN 9 to 9
Also Open Sundays
21023 Farmington Road
477-6300

Notice to Sellers
Transferred or moving out of town? We have branch operations in Grand Rapids, Holland, Kalamazoo, Lansing and Metropolitan Detroit. We are one of the largest Realtors in the nation and offer the BEST referral service in the state. Let us help you make that move a smooth one.

LIST WITH WESTDALE
COMPUTER HOME SELECTION



The OBSERVER REAL ESTATE MART

THE MOST COMPLETE USED & NEW HOME LISTINGS PUBLISHED TWICE WEEKLY IN OBSERVERLAND

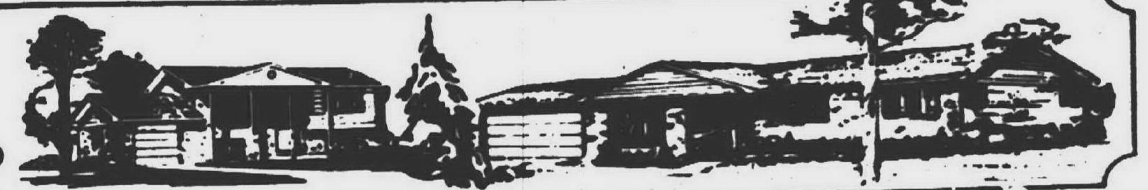

1-1 Homes For Sale

BISON-TONQUISH
Big lot, large 3 bedroom face brick ranch with twenty foot kitchen, finished recreation room, easy assumption of low interest mortgage.
HARRISON-MOORE
427-9030

1-1 Homes For Sale

LIVONIA SCHOOLS IS QUALITY IMPORTANT?
If it is see this beautiful 3 bedroom brick ranch today. Many fine extras include a recreation room with a fireplace, 1 1/2 baths, and all aluminum trim.
\$25,900
Hickory Hill 522-5200

1-1 Homes For Sale

33628 FERNWOOD
(corner Shuman)
WESTLAND
\$1,000 down, including all costs. Brand new three bedroom ranch home. Full basement, all brick. Stove, refrigerator, sink and screens included. SPECIAL LOW INTEREST RATES for G.I.s.
Goodman-Builder
399-9033

1-1 Homes For Sale

MILFORD VILLAGE, all brick 3 bedroom ranch, large kitchen, fireplace, fenced lot, near schools and shopping. \$28,900. City 671. Schaefer Real Estate, 204 S. Main St., Milford, Mich. 48052. 1-685-1543, Brighton 1-227-1821, Hartland 1-632-7429

NOVI
\$37,500 RANCH
3 bedroom ranch, family room, fireplace, attached 2 1/2 car garage, central air, patio. Call
FRANK D'ANGELO
Hartford 261-4200

1-1 Homes For Sale

ESCAPE THE ORDINARY
EXPRESS YOURSELF in your choice of a home. UNIQUE ESTATE RANCH. With Court Yard entrance, of 1000 sq. ft. family room, with raised hearth, fireplace. Large kitchen, with all the conveniences. Three bedrooms, with 2 1/2 car garage, built in first floor laundry, half basement, \$55,000.
626-8700

CRANBROOK
FARMINGTON
Farmington Meadows, 2300 Kirby, 3 bedroom tri-level, attached garage, family room, fenced, excellent condition, very convenient location area. Asking \$34,900.
VALLEY FORGE REALTY
474-2255

1-1 Homes For Sale

IMMEDIATE OCCUPANCY
WESTLAND — Beautiful 3 bedroom brick tri-level, with basement. 20x16' family room on main floor. 1 1/2 baths, new carpeting, 2 1/2 car garage. Large 80 ft. lot. Only \$28,900.
CALL JIM COURTNEY
HARTFORD 522-7252

REDFORD TWP. 3 bedroom furnished home, 1 1/2 story, garage, new roof, 16833 Brady South of 8 Mile.
GARDEN CITY FORMAL DINING
Is just one feature in this uniquely styled 3-bedroom home. Also family room with fireplace, plus sun room, new carpeting throughout, 1 1/2 baths, all situated on an 80-foot lot with 2 1/2 car garage, built in pool, immediate occupancy. Asking \$28,900.

1-1 Homes For Sale

TRIPLE LOT
Near Wayne and Ford Road in Westland. Custom style 3 bedroom ranch. Huge family room with natural fireplace, kitchen built-in, carpeting and garage. Owners asking only \$25,900 with terms.
LEE
henkelman div. 476-6161

Custom Homes
by
CASS R. JANOWSKI
Designer & Builder
453-2365

LIVONIA
On pavement, just reduced. 2 bedrooms, formal dining room, fireplace, attached garage. Lot 120x300 deep. Land contract terms.
LIVONIA
3 bedroom brick ranch, 1 1/2 baths, rec room with wet bar, carpeted throughout, newly decorated, 2 1/2 car garage, large corner lot, near schools and transportation. Priced for quick sale.

REDFORD
Good starter or retiree home. 2 bedrooms, large kitchen, 2 car garage, near schools and transportation. \$18,900.
HICKOX-BARNETT
Livonia 422-8220 or 937-1600
Wixom 624-1222

BY OWNER, Berkley, brick Cape Cod, 3 bedrooms, 1 1/2 baths, fireplace, built-ins, rec room, garage, immediate occupancy. Must sell! \$28,000. 399-2733

REDUCED \$3000
Sharp 3 bedroom brick ranch, large family kitchen, with built-ins. Doorwall to patio, new 2 car garage, full basement \$31,900. Call
LARRY THURSTON
HARTFORD 261-2000

RED CARPET
Sharp 3-bedroom brick ranch, family room, fireplace, park-like setting on estate lot. Only \$42,500.
GUARDIAN
477-1222 522-4610
UNION LAKE OFFICE
1-363-7117

NEW custom built 4 bedroom home, full basement, fireplace in living room, kitchen built-ins, 2 car attached garage, in wooded area on large lot. \$43,500.
Doll house, move right in condition. Large family room, beautifully decorated in choice area, swimming pool and fishing stone's throw away. All this for \$20,900. Good assumption.

Lake front, 4 bedroom, large living room with fireplace, shag carpeting throughout, owner must sell. \$29,900.
Neat and clean is this 3 bedroom ranch home. Carpeted throughout, fenced yard, excellent beach for Union Lake privileges. Immediate possession. \$25,900.
Sharp home. Partially finished basement, carpeted, fireplace in rec. room, state vestibule, cyclone fence. Two car garage, swimming pool included. \$33,900.

ENGLAND
3063 Union Lake Road
Livonia 1-363-7117
12316 Highland Road
Hartland 632-7427

RAINBOW HOMES
453-4569

SERVING ALL OF WESTERN WAYNE COUNTY SINCE 1922

GARLINGS
REAL ESTATE

Plymouth Township — 3 bedroom brick ranch, attached 2 car garage, large kitchen, family room, fireplace, large lot on dead end street. Walk to school. Immediate occupancy. \$33,900.
Tri-level with attached 2 car garage. 3 bedrooms, dining room, family room with fireplace, 2 baths, covered patio. Many extras. \$36,500.

Older 3 bedroom home in Plymouth Township. Basement, garage, move in at closing. \$2,000 down on Land Contract.
New 3 bedroom home in Plymouth Township. Carpet throughout. Nice lot on dead end street. \$23,900.

NEW HOME—Glenview Estates. Three bedroom ranch with attached 2 car garage. Family room, fireplace, 2 baths, built-ins, basement. 1/2 acre lot. \$52,950.
RANCH on a double lot, 2 bedrooms, carpeting, covered patio, gas heat, 2 car garage. \$20,900.
SPACIOUS 4 bedroom Tri family room, dining room, carpeting, built-ins, Livonia Schools. \$26,900.

ALUMINUM SIDED 4 bedroom bungalow, 80x120 lot, trees, carpeting, good mortgage assumption. \$17,900.

LIVONIA
NEWLY DECORATED RANCH, 3 bedrooms, carpeting, beautiful recreation room, built-ins. \$26,900.
LOVELY Custom Ranch home, 2 bedrooms, FAMILY room, central air, carpeting, built-ins, garage. \$31,900.

DEARBORN HEIGHTS
SPOTLESS RANCH, immediate occupancy, 3 bedrooms, 1 1/2 baths, carpeting, recreation room, garage. \$29,900.
SPACIOUS RANCH, family room, 3 bedrooms, recreation room with bar, carpeting, garage. \$35,900.

IMMEDIATE OCCUPANCY, brick ranch, 3 bedrooms, carpeting, recreation room, built-ins, garage. \$25,500.

SOUTHFIELD
THE RAVINES. Beautiful executive Colonial, it abounds with extras, \$105,000.

MARTIN, KETCHUM & MARTIN, INC.
522-0200
31172 Five Mile at Merriman
Realtors

1-1 Homes For Sale

100 FOOT LOT
Lots of room for the whole family. 3 bedroom brick ranch with family room, attached garage, first floor laundry room and a basement. Excellent condition. \$27,000.
BEL-MEN 522-3010

BRIGHTON, HOWELL IMMEDIATE OCCUPANCY
New 2,000 square foot 4 bedroom, 2 1/2 bath Colonial on 2 acre. Rosewood paneled family room with fireplace, dining room, 1st floor laundry, insulated windows, aluminum trim, built-in, carpeting. 2 1/2 car garage. Reduced to \$48,900.

New 2,700 square foot ranch on beautiful one acre with pond. Lower level walkout, wood deck, 3 bedrooms and den, 3 1/2 baths, 15x20 living room with fireplace, 30-foot family room with fireplace and wet bar, insulated windows, attic fan, aluminum trim, built-in, carpeting. 27-foot garage, numerous extras. Set to appreciate. Reduced to \$59,900.

R. A. SNYDER
685-2662

\$850 MOVES YOU IN
This two bedroom ranch, with large lot, full price. Seller will pay closing costs. Immediate occupancy. May WE Show You?
HUNT
261-5880

CADILLAC, Michigan. Owner transferred. Two large bedroom home overlooking beautiful Lake Cadillac. Finished basement including extra bedroom, 1 1/2 baths, near school and stores, attached garage. Also large cement block garage. \$18,500. Terms 538-8236

only \$18,900
3 bedroom older home in good condition on a 105x105-foot lot. Big kitchen, garage, good assumption or land contract or new mortgage. Won't last. Call \$22,500.

RED CARPET
Sharp 3-bedroom brick ranch, family room, fireplace, park-like setting on estate lot. Only \$42,500.

GUARDIAN
477-1222 522-4610
UNION LAKE OFFICE
1-363-7117

NEW custom built 4 bedroom home, full basement, fireplace in living room, kitchen built-ins, 2 car attached garage, in wooded area on large lot. \$43,500.
Doll house, move right in condition. Large family room, beautifully decorated in choice area, swimming pool and fishing stone's throw away. All this for \$20,900. Good assumption.

Lake front, 4 bedroom, large living room with fireplace, shag carpeting throughout, owner must sell. \$29,900.
Neat and clean is this 3 bedroom ranch home. Carpeted throughout, fenced yard, excellent beach for Union Lake privileges. Immediate possession. \$25,900.
Sharp home. Partially finished basement, carpeted, fireplace in rec. room, state vestibule, cyclone fence. Two car garage, swimming pool included. \$33,900.

ENGLAND
3063 Union Lake Road
Livonia 1-363-7117
12316 Highland Road
Hartland 632-7427

RAINBOW HOMES
453-4569

SERVING ALL OF WESTERN WAYNE COUNTY SINCE 1922

GARLINGS
REAL ESTATE

Plymouth Township — 3 bedroom brick ranch, attached 2 car garage, large kitchen, family room, fireplace, large lot on dead end street. Walk to school. Immediate occupancy. \$33,900.
Tri-level with attached 2 car garage. 3 bedrooms, dining room, family room with fireplace, 2 baths, covered patio. Many extras. \$36,500.

Older 3 bedroom home in Plymouth Township. Basement, garage, move in at closing. \$2,000 down on Land Contract.
New 3 bedroom home in Plymouth Township. Carpet throughout. Nice lot on dead end street. \$23,900.

NEW HOME—Glenview Estates. Three bedroom ranch with attached 2 car garage. Family room, fireplace, 2 baths, built-ins, basement. 1/2 acre lot. \$52,950.
RANCH on a double lot, 2 bedrooms, carpeting, covered patio, gas heat, 2 car garage. \$20,900.
SPACIOUS 4 bedroom Tri family room, dining room, carpeting, built-ins, Livonia Schools. \$26,900.

ALUMINUM SIDED 4 bedroom bungalow, 80x120 lot, trees, carpeting, good mortgage assumption. \$17,900.

LIVONIA
NEWLY DECORATED RANCH, 3 bedrooms, carpeting, beautiful recreation room, built-ins. \$26,900.
LOVELY Custom Ranch home, 2 bedrooms, FAMILY room, central air, carpeting, built-ins, garage. \$31,900.

DEARBORN HEIGHTS
SPOTLESS RANCH, immediate occupancy, 3 bedrooms, 1 1/2 baths, carpeting, recreation room, garage. \$29,900.
SPACIOUS RANCH, family room, 3 bedrooms, recreation room with bar, carpeting, garage. \$35,900.

IMMEDIATE OCCUPANCY, brick ranch, 3 bedrooms, carpeting, recreation room, built-ins, garage. \$25,500.

SOUTHFIELD
THE RAVINES. Beautiful executive Colonial, it abounds with extras, \$105,000.

MARTIN, KETCHUM & MARTIN, INC.
522-0200
31172 Five Mile at Merriman
Realtors

1-1 Homes For Sale

LIVONIA DOLL HOUSE
You have to go through 50 to find one this nice. 3 bedroom brick ranch, shag thru-out, decorated top to bottom, 2 car electric garage opener. Many extras. Call
FRANK D'ANGELO
Hartford 261-4200

GARDEN CITY
4 bedrooms, full basement, garage, big lot. Only \$24,900.
WESTLAND
3 bedroom tri level, family room, 1 1/2 baths. Only \$20,500. Assume.

WESTLAND
Big brick ranch, 3 bedrooms, big kitchen, tiled basement, 2 1/2 car garage. Only \$23,900.

McFARLANE
BROS.
Realtors Since 1924
28270 Ford Rd., Garden City
421-2400

OWNER ANXIOUS
Rent while mortgage is being processed. Immaculate move-in condition. 3-bedroom brick ranch, large kitchen, 2-car garage, full finished basement. A buy at \$25,900.

Sharp split-level in Westland. Kitchen built-ins, large recreation room, good assumption. FHA or VA terms.

SOUTHFIELD
Sharp 3-bedroom brick ranch, family room, fireplace, park-like setting on estate lot. Only \$42,500.

GUARDIAN
477-1222 522-4610
UNION LAKE OFFICE
1-363-7117

NEW custom built 4 bedroom home, full basement, fireplace in living room, kitchen built-ins, 2 car attached garage, in wooded area on large lot. \$43,500.
Doll house, move right in condition. Large family room, beautifully decorated in choice area, swimming pool and fishing stone's throw away. All this for \$20,900. Good assumption.

Lake front, 4 bedroom, large living room with fireplace, shag carpeting throughout, owner must sell. \$29,900.
Neat and clean is this 3 bedroom ranch home. Carpeted throughout, fenced yard, excellent beach for Union Lake privileges. Immediate possession. \$25,900.
Sharp home. Partially finished basement, carpeted, fireplace in rec. room, state vestibule, cyclone fence. Two car garage, swimming pool included. \$33,900.

ENGLAND
3063 Union Lake Road
Livonia 1-363-7117
12316 Highland Road
Hartland 632-7427

RAINBOW HOMES
453-4569

SERVING ALL OF WESTERN WAYNE COUNTY SINCE 1922

GARLINGS
REAL ESTATE

Plymouth Township — 3 bedroom brick ranch, attached 2 car garage, large kitchen, family room, fireplace, large lot on dead end street. Walk to school. Immediate occupancy. \$33,900.
Tri-level with attached 2 car garage. 3 bedrooms, dining room, family room with fireplace, 2 baths, covered patio. Many extras. \$36,500.

Older 3 bedroom home in Plymouth Township. Basement, garage, move in at closing. \$2,000 down on Land Contract.
New 3 bedroom home in Plymouth Township. Carpet throughout. Nice lot on dead end street. \$23,900.

NEW HOME—Glenview Estates. Three bedroom ranch with attached 2 car garage. Family room, fireplace, 2 baths, built-ins, basement. 1/2 acre lot. \$52,950.
RANCH on a double lot, 2 bedrooms, carpeting, covered patio, gas heat, 2 car garage. \$20,900.
SPACIOUS 4 bedroom Tri family room, dining room, carpeting, built-ins, Livonia Schools. \$26,900.

ALUMINUM SIDED 4 bedroom bungalow, 80x120 lot, trees, carpeting, good mortgage assumption. \$17,900.

LIVONIA
NEWLY DECORATED RANCH, 3 bedrooms, carpeting, beautiful recreation room, built-ins. \$26,900.
LOVELY Custom Ranch home, 2 bedrooms, FAMILY room, central air, carpeting, built-ins, garage. \$31,900.

DEARBORN HEIGHTS
SPOTLESS RANCH, immediate occupancy, 3 bedrooms, 1 1/2 baths, carpeting, recreation room, garage. \$29,900.
SPACIOUS RANCH, family room, 3 bedrooms, recreation room with bar, carpeting, garage. \$35,900.

IMMEDIATE OCCUPANCY, brick ranch, 3 bedrooms, carpeting, recreation room, built-ins, garage. \$25,500.

SOUTHFIELD
THE RAVINES. Beautiful executive Colonial, it abounds with extras, \$105,000.

MARTIN, KETCHUM & MARTIN, INC.
522-0200
31172 Five Mile at Merriman
Realtors

MARTIN, KETCHUM & MARTIN, INC.
522-0200
31172 Five Mile at Merriman
Realtors

NORWOOD
27850 Plymouth Road, Livonia

OFFERED BY
THOMPSON & BROWN

CALL FOR YOUR FREE PICTORIAL REAL ESTATE MAGAZINE

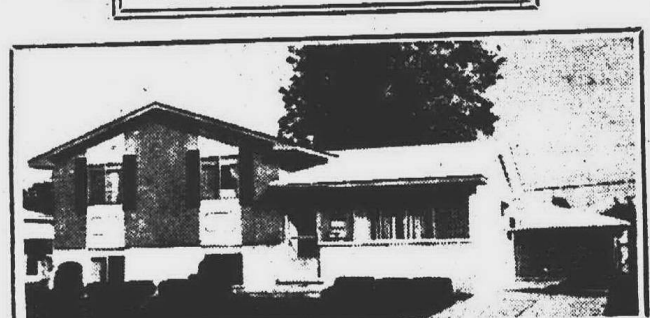

WESTLAND \$31,500
Neat, well maintained 3 bedroom tri-level. Natural brick fireplace in family room. Carpeting in living room, hall, and family room. IMMEDIATE OCCUPANCY.

LIVONIA SCHOOLS \$33,900
SPACE GALORE in this 5 bedroom, 2 full bath brick Colonial with aluminum trim. Big bedrooms, large baths, 9' closets. Two blocks from small shopping center. TERRIFIC ASSUMPTION!

THOMPSON-BROWN
LIVONIA OFFICE 261-5080/455-2700 32646 FIVE MILE



IMMEDIATE OCCUPANCY
Is just one of the many outstanding features in this Farmington quad-level complemented by four large bedrooms, and three baths. Handsome family room highlighted by a fireplace, gracious formal dining room perfect for holiday entertaining. Large lot and fenced yard. \$55,000.

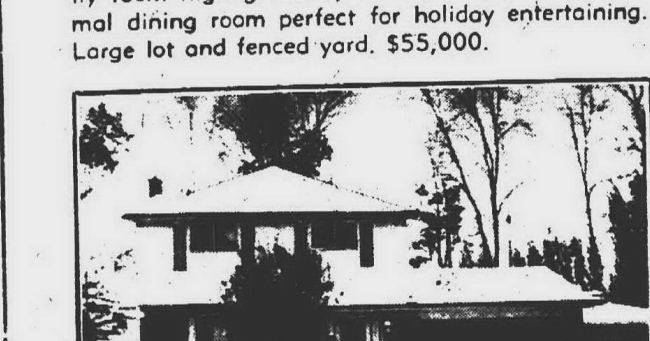

WALKING DISTANCE
To elementary school for the little ones from this proud, happy colonial in Farmington on a nice treed lot. Fresh, clean interior and immaculate condition with four bedrooms, separate dining room, tiled recreation room in full basement, priced to sell at only \$36,500.

Chamberlain
Realtors

FARMINGTON-FRANKLIN-WEST BLOOMFIELD OFFICE
NORTHWESTERN AT 13 MILE
626-9100

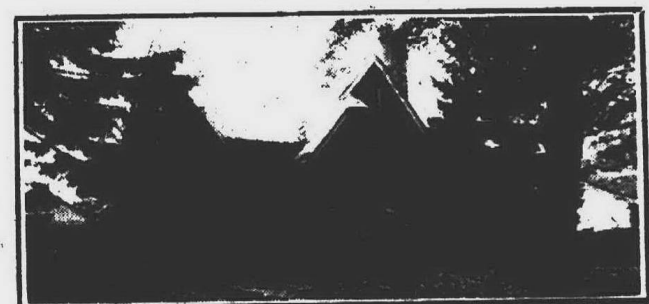

PLYMOUTH \$38,500
Quality custom built 4 bedroom, 2 full bath home located in prime area. Formal dining room, modern kitchen. Carpeted 23'x10' rec room. Stove and refrigerator included in price.

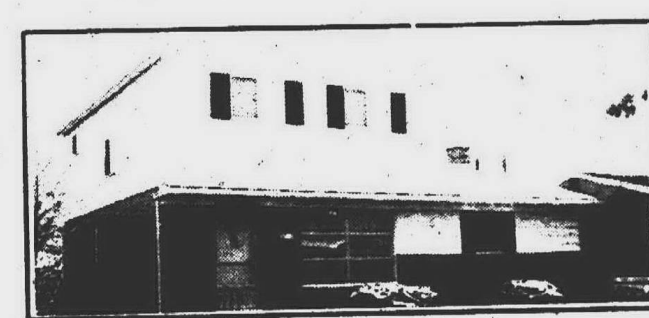

LIVONIA SCHOOLS \$33,900
SPACE GALORE in this 5 bedroom, 2 full bath brick Colonial with aluminum trim. Big bedrooms, large baths, 9' closets. Two blocks from small shopping center. TERRIFIC ASSUMPTION!

THOMPSON-BROWN
LIVONIA OFFICE 261-5080/455-2700 32646 FIVE MILE

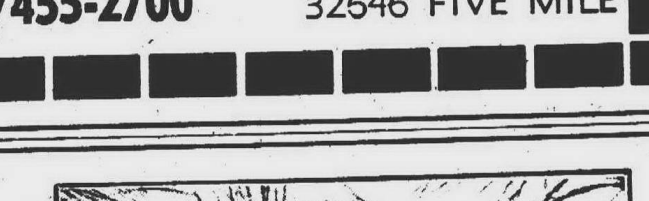

ON TEN ACRES
With a variety of possibilities for future rezoning — an excellent location to raise a family with an eye to the future. Horses allowed, and plenty of room for the family that enjoys the out-of-doors. Four large bedrooms, 2 1/2 baths, spacious family room with fireplace. Just \$79,900.

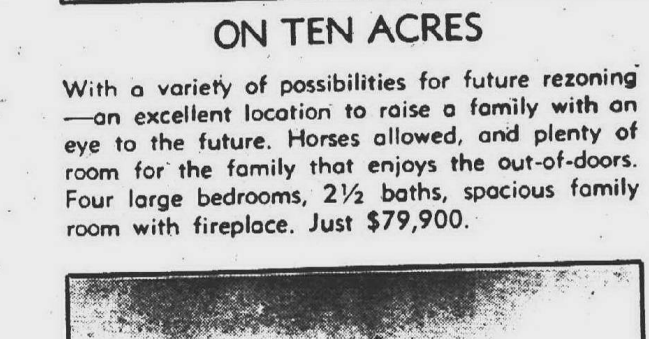

LARGE FAMILY COLONIAL
In immaculate condition. Prime Farmington location, corner lot and circle drive. A fireplace in the large family room will provide cozy evenings this winter, plus there's a separate den for privacy. The four big bedrooms will accommodate the growing family. \$66,500.



Chamberlain
Realtors

FARMINGTON-FRANKLIN-WEST BLOOMFIELD OFFICE
NORTHWESTERN AT 13 MILE
626-9100

Integrity
522-3550

Owner Participation
On Your Lot Complete \$20,900



3 Bedroom Tri-Level
Other Models from \$13,500
Financing Available
● Recreation Room
● Large Bedrooms
● Family Kitchen
● Ceramic Tile Bath
● Face Brick
● Completely Insulated
● Insulated Windows
● Two-Car Garage

Hallmark Homes, Inc.
28911 Grand River near Middlebelt 477-7418

WEST BLOOMFIELD
VALUE PACKED FEATURES
Spacious 3 Bedroom Ranch with 15 ft. Master Bedroom, Large Living Room, Carpeting thru-out, 2 car attached Garage, Large Lot — \$23,500.

DEARBORN HEIGHTS
IMMEDIATE OCCUPANCY
on this sparkling 3 Bedroom Home, Modern Kitchen with built-in Dishwasher, CENTRAL AIR, Garage, Large Lot, EASY TERMS AVAILABLE — \$23,900.

SOUTHFIELD
HAPPY HOLIDAYS
PICTURE YOUR CHRISTMAS TREE at the end of this 19 ft. Family Room, 3 Extra Large Bedrooms, Spacious Living Room with dining area, Ultra Modern Kitchen with all the built-ins and King-size Dinette, CENTRAL AIR, Full Basement, Many Extras — \$45,900.

LIVONIA
IMMEDIATE OCCUPANCY
BURTON HOLLOW WOODS' BEST BUY, 1800 sq. ft. of Living Area in this 3 Bedroom Ranch, Formal Dining Room, Huge Country Kitchen with all the built-ins, 20 ft. Family Room. EXCELLENT LOCATION — \$43,900.

FARMINGTON
MOVE BEFORE CHRISTMAS
into this Center Entrance 4 Bedroom Colonial only 2 years old. Spacious Dining Room, 17 ft. Country Kitchen with all the built-ins. Paneled Family Room with brick wall fireplace, First Floor Laundry, 2 1/2 Baths, 165x200 Ft. Lot. OWNER VERY ANXIOUS — \$53,900.

JERRY F. EDWARDS
& Associates
33110 West 12 Mile Road, Farmington
477-4700

NOLING
REAL ESTATE

SHARP! Almost new 3 bedroom brick ranch with separate formal dining. Finished recreation room with 10' bar. Loads of storage. Heated pool. Great neighborhood. Call 437-2056. Only \$31,900

WHERE THE ACTION IS — Close to shopping center and schools. This 4 bedroom quad-level has super space for the active family. 2 1/2 baths, separate laundry — Family room plus screened in terrace. Make an offer. Call 437-2056 or 453-6800.

BRAND NEW — City of Plymouth — 3 bedroom brick Cape Cod with a natural fireplace, vestibule entrance and spacious dining area. Full basement. Call 453-6800. Asking \$39,900

VACANT LAND
Excellent building site 100x200 with access to Rush Lake. Good perc and nice homes surrounding. Close to X-Ways. Call 453-6800 or 437-2056. Only \$5,000

2 ACRES — Good perc — new homes in area. Terms. Call 437-2056 \$8,250

Building site — Plymouth Schools 150x369 — Surrounded by beautiful homes. Make Offer. Call 453-6800. \$9,500

2.5 ACRES All surveyed and ready to build on. Good perc and water. Real country living — more land available. Terms. Call 437-2056. \$10,000

OPEN 7 DAYS
MULTI-LIST MEMBERS
500 S. MAIN 437-1600
453-680

The OBSERVER REAL ESTATE MART

THE MOST COMPLETE USED & NEW HOME LISTINGS PUBLISHED TWICE WEEKLY IN OBSERVERLAND

1-1 Homes For Sale

CANTON TWP.
Almost new Tri-Level is brick and aluminum, three bedrooms, attached garage. Just reduced to \$33,000.

BRICK RANCH
In Garden City, has three bedrooms, carpeting, full basement, garage. A luxury home. \$28,900.

GARDEN CITY
Three bedroom home, with full basement, attached garage. An extra large lot. \$22,990.

VANDERBURG
261-1770

OLDE PLYMOUTH
Three bedroom all brick ranch, fully carpeted, 2 full baths, full basement, 2 car attached garage, family room with fireplace, kitchen built-ins, oversized lot, \$38,500, for appointment. 453-0958

LOVELY DOLLHOUSE
Washington St.-Wayne Bungalow—Aluminum sided, 3 bedrooms, 1 1/2 baths, finished basement, carpeted throughout, excellent condition, 2 1/2-car garage, low taxes. \$22,500.

GARDEN CITY
Four bedrooms, country kitchen, all season-room, full basement, 2 1/2-car garage, A-1 condition. Newly carpeted, brick exterior. \$26,900.

BORON
427-2800

GEORGE SMITH
261-3434
27650 FORD ROAD, GARDEN CITY

GARDEN CITY—BELTON
All brick area, this 3 bedroom ranch is waiting for you. Large modern kitchen, central air, full basement, 2 car garage. Only \$24,950. Call 261-3434.

WESTLAND—ANN ARBOR TRAIL
A great starter home—3 bedroom brick and asbestos dining area, full basement, 2 car garage. VA terms \$22,900. Call 261-3434.

WESTLAND—CHERRY HILL
Terrific starter home—2 bedrooms, carpeted throughout, full basement, 2 car garage on 63x225 lot. All this for \$19,900. Call 261-3434.

WESTLAND—LILLIAN
Hang your Christmas stockings on the natural fireplace in this large living room. Eat in the dining room and then nap in one of the 3 large bedrooms with cedar closets. Attached garage, 90x130 lot. Immediate occupancy. \$22,900. Call 261-3434.

FOR SALE
by appointment
Chamberlain
455-5200

Plymouth-Northville Office
1360 S. Main St.

WESTLAND \$23,900
3 bedroom brick home, 1 1/2 baths, carpeted, full basement, rec room, 2 car garage. 455-5200.

CANTON—1 ACRE
3 bedroom aluminum ranch. 2 horse barn, carpeted, family room, 24' pool. 455-5200.

WESTLAND \$32,500
3 bedroom brick ranch, full basement, 1 1/2 baths, carpeted, family room, fireplace. 455-5200.

NOVI \$27,900
3 bedroom brick ranch. Carpeted, kitchen — family room combination, attached 1 car garage. 455-5200.

SALEM TWP. \$30,900
4 bedroom aluminum home on 1 acre. Large family kitchen, attached 1 car garage. 455-5200.

WESTLAND \$20,900
3 bedroom brick front home. New 2 car garage, carpeted. 455-5200.

NEARLY NEW
3 bedroom ranch in Plymouth Township. Mom's dream kitchen with built-in dishwasher, oven and Range. Thermo sliding windows, lots of quality carpeting and all on an extra large corner lot. Call Jim Broome or any one of our full time sales staff to see this 2 year old home today. \$30,500.

JIM BROOME

SOUTH LIVONIA
Call us today for an appointment to see this neat and clean 3 bedroom frame home with a tiled basement and 2 car garage. Cyclone fence. Priced to sell at \$21,900.

3 BEDROOM, 2 BATH
Rambling Ranch in a fine residential area of Livonia. Very large family room with log burning fireplace, den or 4th bedroom and 2 car garage. Call Vera Densmore or any one of our full time sales staff to see this lovely home today. \$33,500.

FAST OCCUPANCY
And in beautiful condition is this 3 bedroom brick ranch with a professionally finished recreation room and bar. Large kitchen with built-ins, 1 1/2 baths, patio and 2-car garage. Livonia schools. \$30,500.

RELAX
In this snug and comfortable newly carpeted 3 bedroom brick ranch. Finished rec room, central air, garage with power door and fenced yard. Only \$26,500.

ASK ABOUT OUR GUARANTEED SALES PLAN

Funk REALTY CO.
32744 FIVE MILE, LIVONIA
522-5333—937-1730

1-1 Homes For Sale

1-1 Homes For Sale

1-1 Homes For Sale

1-1 Homes For Sale

Believe It Or Not!
\$190 TOTAL MOVE IN. Gls do not pass up this rare buy. \$190 is all you need in cash to swing the deal on this 3 bedroom brick ranch home with a finished basement, carpeting, aluminum storms and screens, gas heat, 1 1/2 car garage, good landscaping. Top suburban area with choice schools. VA appraised at only \$21,000. You move in for \$190 complete. Sellers will pay all other costs. Call now.

1 ACRE BEAUTY
Only 2 years old is this 3 bedroom brick and aluminum ranch home, located on 1 acre in Powerville. Family room with natural fireplace, carpeting throughout, aluminum storms and screens, 2 car attached garage. Owner selling at bank appraised price of \$16,600. Call for details and remember, we will take your present home in trade.

ADVANCE
427-5400
6875 Middlebelt Yes, we trade

MILFORD
Builder's own quad-level on 2 acres. 3 bedrooms, den, 2 1/2 baths, massive fieldstone fireplace, dining room, dream kitchen, oversize heated garage, numerous extras. Asking \$67,500. Offers considered.

685-2652

PLYMOUTH TOWNSHIP
Our sharp 3-bedroom ranch was purchased NEW by our family, and since that time we have built a 2 1/2-car garage, home with enclosed laundry area, built a large patio adjacent to door-wall from dining area. Our home is nicely landscaped and in top condition. We're also handy to schools and shopping and park. To see, call us at 453-4852

NORTHVILLE — 526 Langfield.
OPEN SUN. 1-4
Sharp 3 bedroom bi-level, separate dining area. Family room with fireplace, 2 full baths, 2 car garage, terraced patio in private backyard. \$37,500.

PLYMOUTH, 794 York, 4 bed-
room family home with separate dining room with full basement, carpeted throughout, \$16,700.

WESTLAND, 3207 Anita, 3 bed-
room brick ranch, 1 1/2 baths, full finished basement with kitchen and recreation room with wet bar, 2 car garage. \$25,900.

NOVI, 41750—3 Mile for the
city farmer that wants country living, 4.73 acres of rolling trees, 3 bedrooms, 2 full baths, full fireplace in living room, full basement, attached garage and 18x20' cement block 2 story barn.

GREEN OAK TWP. Your family
dream home, 2 models to choose from with enough land for elbow room but easily maintained scenic view of live stream and lake privileges. 9 Mile Rd., west of Audubon on Green Oak Drive.

CUTLER
349-4030

PLYMOUTH \$25,900
2 or 3 bedroom home, family room, attached garage heated, all aluminum sided home, call

FRANK D'ANGELO
Hartford 261-4200

FOR SALE
by appointment
Chamberlain
455-5200

Plymouth-Northville Office
1360 S. Main St.

WESTLAND \$23,900
3 bedroom brick home, 1 1/2 baths, carpeted, full basement, rec room, 2 car garage. 455-5200.

CANTON—1 ACRE
3 bedroom aluminum ranch. 2 horse barn, carpeted, family room, 24' pool. 455-5200.

WESTLAND \$32,500
3 bedroom brick ranch, full basement, 1 1/2 baths, carpeted, family room, fireplace. 455-5200.

NOVI \$27,900
3 bedroom brick ranch. Carpeted, kitchen — family room combination, attached 1 car garage. 455-5200.

SALEM TWP. \$30,900
4 bedroom aluminum home on 1 acre. Large family kitchen, attached 1 car garage. 455-5200.

WESTLAND \$20,900
3 bedroom brick front home. New 2 car garage, carpeted. 455-5200.

NEARLY NEW
3 bedroom ranch in Plymouth Township. Mom's dream kitchen with built-in dishwasher, oven and Range. Thermo sliding windows, lots of quality carpeting and all on an extra large corner lot. Call Jim Broome or any one of our full time sales staff to see this 2 year old home today. \$30,500.

JIM BROOME

SOUTH LIVONIA
Call us today for an appointment to see this neat and clean 3 bedroom frame home with a tiled basement and 2 car garage. Cyclone fence. Priced to sell at \$21,900.

3 BEDROOM, 2 BATH
Rambling Ranch in a fine residential area of Livonia. Very large family room with log burning fireplace, den or 4th bedroom and 2 car garage. Call Vera Densmore or any one of our full time sales staff to see this lovely home today. \$33,500.

FAST OCCUPANCY
And in beautiful condition is this 3 bedroom brick ranch with a professionally finished recreation room and bar. Large kitchen with built-ins, 1 1/2 baths, patio and 2-car garage. Livonia schools. \$30,500.

RELAX
In this snug and comfortable newly carpeted 3 bedroom brick ranch. Finished rec room, central air, garage with power door and fenced yard. Only \$26,500.

ASK ABOUT OUR GUARANTEED SALES PLAN

Funk REALTY CO.
32744 FIVE MILE, LIVONIA
522-5333—937-1730

1-1 Homes For Sale

1-1 Homes For Sale

1-1 Homes For Sale

1-1 Homes For Sale

S. LYON. New house, 61745 Richfield, 3 bedroom brick, family room, basement, 1 1/2 car garage, kitchen range, storms and screens, car garage, 100x150 ft. lot. Ready for occupancy. \$33,500. Open Sun. 2 till 5. Builder. 425-5232

FARMINGTON FRANKLIN
IMMEDIATE OCCUPANCY
Flexible terms available on this 2 bedroom brick home in Franklin Valley Subdivision. Large Country Kitchen with tile and space for 8 plus formal Dining Room. Entertainment size living room, Family room with Natural fireplace attached. 2 car garage. This home won't last long at \$46,900. Call Matt Lee.

VINCENT N. LEE 425-1600

PLYMOUTH TOWNSHIP
Our sharp 3-bedroom ranch was purchased NEW by our family, and since that time we have built a 2 1/2-car garage, home with enclosed laundry area, built a large patio adjacent to door-wall from dining area. Our home is nicely landscaped and in top condition. We're also handy to schools and shopping and park. To see, call us at 453-4852

NORTHVILLE — 526 Langfield.
OPEN SUN. 1-4
Sharp 3 bedroom bi-level, separate dining area. Family room with fireplace, 2 full baths, 2 car garage, terraced patio in private backyard. \$37,500.

PLYMOUTH, 794 York, 4 bed-
room family home with separate dining room with full basement, carpeted throughout, \$16,700.

WESTLAND, 3207 Anita, 3 bed-
room brick ranch, 1 1/2 baths, full finished basement with kitchen and recreation room with wet bar, 2 car garage. \$25,900.

NOVI, 41750—3 Mile for the
city farmer that wants country living, 4.73 acres of rolling trees, 3 bedrooms, 2 full baths, full fireplace in living room, full basement, attached garage and 18x20' cement block 2 story barn.

GREEN OAK TWP. Your family
dream home, 2 models to choose from with enough land for elbow room but easily maintained scenic view of live stream and lake privileges. 9 Mile Rd., west of Audubon on Green Oak Drive.

CUTLER
349-4030

PLYMOUTH \$25,900
2 or 3 bedroom home, family room, attached garage heated, all aluminum sided home, call

FRANK D'ANGELO
Hartford 261-4200

FOR SALE
by appointment
Chamberlain
455-5200

Plymouth-Northville Office
1360 S. Main St.

WESTLAND \$23,900
3 bedroom brick home, 1 1/2 baths, carpeted, full basement, rec room, 2 car garage. 455-5200.

CANTON—1 ACRE
3 bedroom aluminum ranch. 2 horse barn, carpeted, family room, 24' pool. 455-5200.

WESTLAND \$32,500
3 bedroom brick ranch, full basement, 1 1/2 baths, carpeted, family room, fireplace. 455-5200.

NOVI \$27,900
3 bedroom brick ranch. Carpeted, kitchen — family room combination, attached 1 car garage. 455-5200.

SALEM TWP. \$30,900
4 bedroom aluminum home on 1 acre. Large family kitchen, attached 1 car garage. 455-5200.

WESTLAND \$20,900
3 bedroom brick front home. New 2 car garage, carpeted. 455-5200.

NEARLY NEW
3 bedroom ranch in Plymouth Township. Mom's dream kitchen with built-in dishwasher, oven and Range. Thermo sliding windows, lots of quality carpeting and all on an extra large corner lot. Call Jim Broome or any one of our full time sales staff to see this 2 year old home today. \$30,500.

JIM BROOME

SOUTH LIVONIA
Call us today for an appointment to see this neat and clean 3 bedroom frame home with a tiled basement and 2 car garage. Cyclone fence. Priced to sell at \$21,900.

3 BEDROOM, 2 BATH
Rambling Ranch in a fine residential area of Livonia. Very large family room with log burning fireplace, den or 4th bedroom and 2 car garage. Call Vera Densmore or any one of our full time sales staff to see this lovely home today. \$33,500.

FAST OCCUPANCY
And in beautiful condition is this 3 bedroom brick ranch with a professionally finished recreation room and bar. Large kitchen with built-ins, 1 1/2 baths, patio and 2-car garage. Livonia schools. \$30,500.

RELAX
In this snug and comfortable newly carpeted 3 bedroom brick ranch. Finished rec room, central air, garage with power door and fenced yard. Only \$26,500.

ASK ABOUT OUR GUARANTEED SALES PLAN

Funk REALTY CO.
32744 FIVE MILE, LIVONIA
522-5333—937-1730

1-1 Homes For Sale

1-1 Homes For Sale

1-1 Homes For Sale

1-1 Homes For Sale

1-1 Homes For Sale

1-1 Homes For Sale

1-1 Homes For Sale

1-1 Homes For Sale

1-1 Homes For Sale

1-1 Homes For Sale

1-1 Homes For Sale

S. REDFORD
Low taxes, lovely 3 bedroom brick ranch, excellent condition, full tiled basement, all aluminum trim, 24x24 garage, fenced lot, only \$27,900.

LIVONIA
2 year old 3 bedroom brick ranch, 20 foot kitchen, 20 foot family room with fireplace, dishwasher, range, 2 car attached garage, central air, \$60,500, \$10,500 assumption, 7 1/2 mortgage.

JEWEL
261-7740

FOR SALE
by appointment
Chamberlain
476-9100

LIVONIA-FARMINGTON OFFICE
19590 MIDDLEBELT

EVEN OLD SCROOGE
Would have to admit this immaculate 3 bedroom aluminum sided 1 1/2 story home with full basement in low-tax Redford Township is a good buy at \$21,900. Call 476-9100 for more information.

COMPLETE CONVENIENCE
Is yours in this 3 bedroom brick ranch with full finished basement; 4th bedroom in basement; 2 car garage. Wonderland area. \$29,900. Call 476-9100.

FOR SALE
by appointment
Chamberlain
476-9100

LIVONIA-FARMINGTON OFFICE
19590 MIDDLEBELT

EVEN OLD SCROOGE
Would have to admit this immaculate 3 bedroom aluminum sided 1 1/2 story home with full basement in low-tax Redford Township is a good buy at \$21,900. Call 476-9100 for more information.

COMPLETE CONVENIENCE
Is yours in this 3 bedroom brick ranch with full finished basement; 4th bedroom in basement; 2 car garage. Wonderland area. \$29,900. Call 476-9100.

FOR SALE
by appointment
Chamberlain
476-9100

LIVONIA-FARMINGTON OFFICE
19590 MIDDLEBELT

EVEN OLD SCROOGE
Would have to admit this immaculate 3 bedroom aluminum sided 1 1/2 story home with full basement in low-tax Redford Township is a good buy at \$21,900. Call 476-9100 for more information.

COMPLETE CONVENIENCE
Is yours in this 3 bedroom brick ranch with full finished basement; 4th bedroom in basement; 2 car garage. Wonderland area. \$29,900. Call 476-9100.

FOR SALE
by appointment
Chamberlain
476-9100

LIVONIA-FARMINGTON OFFICE
19590 MIDDLEBELT

EVEN OLD SCROOGE
Would have to admit this immaculate 3 bedroom aluminum sided 1 1/2 story home with full basement in low-tax Redford Township is a good buy at \$21,900. Call 476-9100 for more information.

COMPLETE CONVENIENCE
Is yours in this 3 bedroom brick ranch with full finished basement; 4th bedroom in basement; 2 car garage. Wonderland area. \$29,900. Call 476-9100.

FOR SALE
by appointment
Chamberlain
476-9100

LIVONIA-FARMINGTON OFFICE
19590 MIDDLEBELT

EVEN OLD SCROOGE
Would have to admit this immaculate 3 bedroom aluminum sided 1 1/2 story home with full basement in low-tax Redford Township is a good buy at \$21,900. Call 476-9100 for more information.

COMPLETE CONVENIENCE
Is yours in this 3 bedroom brick ranch with full finished basement; 4th bedroom in basement; 2 car garage. Wonderland area. \$29,900. Call 476-9100.

FOR SALE
by appointment
Chamberlain
476-9100

LIVONIA-FARMINGTON OFFICE
19590 MIDDLEBELT

EVEN OLD SCROOGE
Would have to admit this immaculate 3 bedroom aluminum sided 1 1/2 story home with full basement in low-tax Redford Township is a good buy at \$21,900. Call 476-9100 for more information.

COMPLETE CONVENIENCE
Is yours in this 3 bedroom brick ranch with full finished basement; 4th bedroom in basement; 2 car garage. Wonderland area. \$29,900. Call 476-9100.

FOR SALE
by appointment
Chamberlain
476-9100

LIVONIA-FARMINGTON OFFICE
19590 MIDDLEBELT

EVEN OLD SCROOGE
Would have to admit this immaculate 3 bedroom aluminum sided 1 1/2 story home with full basement in low-tax Redford Township is a good buy at \$21,900. Call 476-9100 for more information.

COMPLETE CONVENIENCE
Is yours in this 3 bedroom brick ranch with full finished basement; 4th bedroom in basement; 2 car garage. Wonderland area. \$29,900. Call 476-9100.

FOR SALE
by appointment
Chamberlain
476-9100

LIVONIA-FARMINGTON OFFICE
19590 MIDDLEBELT

EVEN OLD SCROOGE
Would have to admit this immaculate 3 bedroom aluminum sided 1 1/2 story home with full basement in low-tax Redford Township is a good buy at \$21,900. Call 476-9100 for more information.

COMPLETE CONVENIENCE
Is yours in this 3 bedroom brick ranch with full finished basement; 4th bedroom in basement; 2 car garage. Wonderland area. \$29,900. Call 476-9100.

FOR SALE
by appointment
Chamberlain
476-9100

LIVONIA-FARMINGTON OFFICE
19590 MIDDLEBELT

EVEN OLD SCROOGE
Would have to admit this immaculate 3 bedroom aluminum sided 1 1/2 story home with full basement in low-tax Redford Township is a good buy at \$21,900. Call 476-9100 for more information.

1-1 Homes For Sale

COUNTRY LIVING
Is what you get with this 4 bedroom aluminum sided ranch on one acre of ground. Near schools and shopping. Aluminum storms and screens. Low taxes. Can be assumed. Call today.

WILL TIPTON
Real Estate
427-5010

NOVI, 3-bedroom ranch, 7 acres
of land, 2 ponds, 1 acre woods, off 196, 2 1/2-car attached garage, brick and aluminum, \$55,000. UN 2-0179, after 6 p.m. 349-7229

FOR SALE
by appointment
Chamberlain
476-9100

LIVONIA-FARMINGTON OFFICE
19590 MIDDLEBELT

EVEN OLD SCROOGE
Would have to admit this immaculate 3 bedroom aluminum sided 1 1/2 story home with full basement in low-tax Redford Township is a good buy at \$21,900. Call 476-9100 for more information.

COMPLETE CONVENIENCE
Is yours in this 3 bedroom brick ranch with full finished basement; 4th bedroom in basement; 2 car garage. Wonderland area. \$29,900. Call 476-9100.

FOR SALE
by appointment
Chamberlain
476-9100

LIVONIA-FARMINGTON OFFICE
19590 MIDDLEBELT

EVEN OLD SCROOGE
Would have to admit this immaculate 3 bedroom aluminum sided 1 1/2 story home with full basement in low-tax Redford Township is a good buy at \$21,900. Call 476-9100 for more information.

COMPLETE CONVENIENCE
Is yours in this 3 bedroom brick ranch with full finished basement; 4th bedroom in basement; 2 car garage. Wonderland area. \$29,900. Call 476-9100.

FOR SALE
by appointment
Chamberlain
476-9100

LIVONIA-FARMINGTON OFFICE
19590 MIDDLEBELT

EVEN OLD SCROOGE
Would have to admit this immaculate 3 bedroom aluminum sided 1 1/2 story home with full basement in low-tax Redford Township is a good buy at \$21,900. Call 476-9100 for more information.

COMPLETE CONVENIENCE
Is yours in this 3 bedroom brick ranch with full finished basement; 4th bedroom in basement; 2 car garage. Wonderland area. \$29,900. Call 476-9100.

FOR SALE
by appointment
Chamberlain
476-9100

LIVONIA-FARMINGTON OFFICE
19590 MIDDLEBELT

EVEN OLD SCROOGE

2-1 Apartments For Rent

LIVONIA, brand new luxury 2 bedroom upper level, new carpet, dishwasher, range, refrigerator, washer, dryer, own utility room, central air, many large closets, wooded view, balcony, adults, no pets, carport, pool. 626-9144

MARGO CAPRI

Luxury Apartments
2842 West Warren, Westland. 2 bedroom \$185. Carpeting, air conditioning, pool, electric stove, refrigerator, pool. References required. Call 522-0335

PLYMOUTH ESTATES

1- & 2-Bedroom Apartments from \$165. Carpeted, drapes, appliances, air conditioning, pool. Many other features. Children welcome. Cats accepted. Plymouth School District. Call 42580 Postiff, Plymouth Manager's Apt. 43 453-2244

FARMINGTON LIVONIA

New luxury apartments for adults over 30. MERRIMAN (Orchard Lake Rd.) just 1 block south of 8 Mile Rd. All luxury features. Includes swimming pool, security intercom, sound-proof floor, Club House. 1-bedroom January-February. MERRIMAN PARK APARTMENTS

BROUGHAM MANOR APTS.

Wilcox and Schoolcraft NOW AVAILABLE 1 and 2 bedroom APARTMENTS

Plymouth's finest concept in luxury apartment living. Apartments include air conditioning, carpeting, G.E. appliances, heated swimming pool, bathroom, security intercom and barbecue grills. Contact our Manager at 455-1215

We will be happy to give you the Grand Tour

FURNISHED Mobile Homes

weekly rates, utilities included. Call between 10 a.m. and 6 p.m. Monday through Saturday. Extension 3. PA 2-0344

REDFORD TWP.

1 and 2 Bedroom Apartments From \$185
Large rooms, heated pool, no children or pets. First month rent, 1 month security deposit. 1 year lease. 538-5400 or 255-0932

DIPLOMAT TOWERS

LUXURY HIGH RISE APARTMENT
One Bedroom from \$235
Two Bedroom from \$270
PENTHOUSE SUITES ALSO AVAILABLE

RENTALS INCLUDE

Carpeting & Drapes
Individual Controlled Electric Heat & Air Conditioning
Twin Sauna
Exercise Room
Year Round Indoor Swimming Pool
Closed Circuit TV Security to Lobby
All Utilities Included
FURNISHED MODELS OPEN 12-6 p.m. (Except Thursday)
RENTAL INFORMATION 557-6628 — 358-5550
15700 PROVIDENCE DRIVE
At Midway, Westland
JUST WEST OF GREENFIELD

W. OUTER DRIVE, 1-2 bedroom

deluxe carpeted apartments, air conditioned, elevator, heat, pool. Manager. 533-5213, 557-0770

Hillcrest Club

PLYMOUTH RD.-HAGGERTY (In Plymouth Township)
1 Mile, East of downtown Plymouth
NEW 1-2 BEDROOMS \$160-\$180
Rent includes carpet, heat, air conditioning, appliances, sound proof walls, floors, club house with pool.
12374 Risan Drive, Apt. 101 453-7144

2-1A Townhouses For Rent

PLYMOUTH Townhouse, 3 bedrooms, 1 1/2 baths, fireplace, stove and refrigerator and carpeted. 453-2245

2-2 Duplexes For Rent

PLYMOUTH, heated 4 rooms and bath, couple only, no pets, \$40 weekly, security deposit. 453-0215

2-3 Homes For Rent

TEMPORARY RENTAL HOUSE. Three bedroom face brick ranch, rec room, 2 baths, 2 car garage, \$250 per month, security deposit. 427-0630

LIVONIA MALL area, could furnish, 3 bedrooms, 2 baths, \$300 monthly, references. Can divide 2 parties of same group. 461-0883

GARDEN CITY, Middleaged

rooms, 5 rooms, garage, \$185 monthly. \$330 security deposit. 422-5692

PLYMOUTH, 3 bedroom ranch

2 car attached garage, carpet, stove, refrigerator, no pets, air conditioner. References, security deposit. 455-3512

GRAND RIVER 9 Mile area

Furnished 2 bedroom house. Inquire 22100 Hawthorne, Farmington. 453-4461

SMALL HOME for rent, Middlebelt and 12 Mile. Retired or widow lady. MA 6-3422

REDFORD TWP. Three bedroom ranch, 1 1/2 garage, carpeted, stove, refrigerator, \$235 monthly. Near schools. 12815 Norborne. KE 3-8611

THREE BEDROOM tri-level with family room, Compton Village, Livonia. References, deposit. 626-1199

SOUTHFIELD, charming New

England ranch on scenic acre, 2 bedrooms, fireplace, carpet, 2 car attached garage, \$300 month, security deposit. 353-8162

MERRIMAN, Palmer area, 2 bedrooms, \$140 monthly, \$150 deposit, prefer couple, or 2 children, steady employment, no pets. 562-4451

2-3 Homes For Rent

4 ROOM furnished in private home, with wood paneling, new week plus carter duties, for lady over 35. 455-2969

TWO bedrooms, furnished, 1 1/2

beds, wood paneling, 1st floor, 1st floor laundry, 2 car attached garage, \$350 monthly, security deposit. 261-7740

GARDEN CITY, nice 2 bedroom

home, carpeted, gas heat, \$175 per month, plus \$100 security deposit. Days, 946-5210.

NORTHVILLE—Lovely large 4

bedroom home, \$250 monthly, new floors, shopping, references, security deposit. 349-1473 or 349-1189

LIVONIA, 3 bedroom brick

home, \$250 monthly, new advance, plus security deposit. Pay own utilities, immediate occupancy. 422-7484

Wayne — 3 bedroom ranch,

\$190 month plus \$190 security deposit. No pets. OTTO SCHATZ REALTY 29207 FORD RD., Garden City 421-1515

LIVONIA MALL area, 3 bed-

room brick, partially furnished, \$225 month, 2 car garage, \$225 month plus deposit. Call between 4 and 7 p.m. CA 2-7266

THREE bedroom brick colonial,

family room, 2 1/2 car garage, Westland area. Call Dan Allen. 326-2000

THREE bedrooms, carpeted,

attached garage, stove, refrigerator, \$225 a month, security deposit, references required, no pets. Farmington area. Days 626-1808 Evenings, 477-6286

RANCH, three bedroom home,

\$250 month plus security. Westland. 1 EM 3-0145

LIVONIA, 5 Mile-Merriman

area, 3 bedrooms, aluminum sided ranch, fenced yard, 2 car garage, \$250 month plus security deposit. Immediate occupancy. 477-4695

CAUGHT IN A SPOT?

Here is a very clean 3-bedroom ranch, 1 1/2 baths, dining area, full basement, fenced large yard. Temporary from 3-6 months. Warren-Middlebelt. References. Security deposit, \$220 per month. Agent 261-2000

2-4 Mobile Homes For Rent

MOBILE HOME, 1 bedroom furnished, Farmington area. 474-5810

ONE BEDROOM

Clean furnished mobile home, \$50 weekly. Oakland Hills. Trailer Park, 25720 Orchard Lake Rd., Farmington. 474-6212

DETROITER, 60 ft. in Beautiful

Holiday Park near Westland Center. 2 bedrooms, furnished, \$132. 455-9543 or UN 1-13123

MODERN one bedroom luxury

unit, completely furnished, excellent Farmington area. \$40 weekly, security required. 477-5223

2-5 Rooms For Rent

SOUTHFIELD, Lahser Rd. area, room with home privileges for couple or single gentleman. Call before noon. 352-0294

LOVELY room for mature lady,

home privileges, Beech Dale, Inkster Rd. 937-0125

LARGE, CLEAN, Comfortable

sleeping room, gentlemen. 729-0449

ROOM for retired gentleman,

in nice home, with retiree. Joy Rd., Merriman area. 522-3678

ROOM with home privileges

in exchange for babysitting, in Westland. 729-4580

COMFORTABLE room for em-

ployed lady. Home privileges. Near Warren and Middlebelt. 421-0862

2-8 Office and Business Space

15 OR 30x80 Schoolcraft-Inkster Road or 40x75 8 Mile-Farmington. 538-5277

OFFICE space in downtown

Plymouth, from 600 to 10,000 sq. ft., large parking lot. 453-3360

OFFICE space located in In-

dustrial Park, Plymouth area. 3 offices and reception area. 550 sq. ft. 455-9120

LIVONIA MALL AREA

500 square feet. Ideal for office or commercial use, completely paneled, separate heat and lavatory, adequate parking. Immediate possession. J. L. MOONEY KE 3-1600

OFFICES for rent, 10 Mile,

Meadowbrook, Novi, Mich. Ask for Don. 229-2113 or 477-9797

PLYMOUTH front office — Up-

stairs, 276 S. Main, apply at 280 S. Main, Plymouth or call 453-3333

PLYMOUTH. New office space

for lease, approximately 750 square feet. For further information call 453-2629

2-9 Vacation Rentals

HILLSBORO BEACH, Florida. Ocean apartment, furnished, pool, beach, fishing, good TV, parking. Call owner, CA 1-7653

2-11 Wanted To Rent

FURNISHED apartment, trailer or small house. 358-7748

1,500-2,000 SQ. FT. Zoned M-1

to suit. 538-1856

Male Help Wanted 3-1A Administrative

FIRE CHIEF, City of Wayne. 20 man department, salary open. Several years of municipal supervisory and administrative experience required. Apply City Manager, 34808 Sims Avenue, Wayne, Michigan 48184. Phone: 722-2000

Operations Auditor, internal

audit experience. Excellent company and fringe benefits. Maximum 15% travel. Degree. \$15,500. Call Claire Harrison, Professional Personnel, 477-7080.

ACCOUNTING

Several openings in general and cost accounting area. Companies are local. Substantial benefits. Employers pay fee. Starting salary to \$13,000. ALLIS JOHNSON PERS. 15195 Farmington Rd. 425-3000

3-1B Maintenance

FULL TIME and part time help wanted. Westland area. Call between 9 and 5 p.m. 425-2232

PORTER

Full time, fringe benefits. Apply 12238 Woodbine Telegraph-Plymouth Roads

FOUR CHAPLAINS

Convallescent Center 28349 Joy Rd., Westland

WANTED: Part time or full

time men for janitorial service, prefer men with floor machine experience but not necessary. Must be able to work 5 hours per night. 261-0648

PART TIME JANITORIAL

We have night positions open for 15 to 30 hours a week in all locations. Apply 3 to 5 Monday thru Thursday

U. S. MAINTENANCE

20245 W. 12 Mile, Southfield

CUSTODIAN

Hours 8 a.m. to 4:30 p.m. plus overtime. Applicants are now being accepted for those interested in performing various janitorial duties in our modern air conditioned plant. Long term employment, scheduled increases and numerous benefits. High school graduate preferred. No prior experience necessary. Apply in person between hours of 8 a.m. to 4 p.m. DELUXE CHECK PRINTERS, INC. 24900 Capitol, Redford West on Plymouth Road from Telegraph, north on Dixie to Capitol.

MALE, 18 or older, needed for

janitorial services, full time. Hours 12 midnight to 6 a.m. Sunday through Friday, \$2 per hour. Apply in person, Burger King, 28333 Ford Rd., Garden City.

3-1C Food and Beverage

Short order cook. Good wages. Must be dependable. CONTINENTAL BAR & RESTAURANT 49110 Grand River, Wixom 349-6780

Male Help Wanted 3-1D Miscellaneous

OPPORTUNITY Full or Part Time New factory expansion creating jobs for ambitious men. No experience necessary, no layoffs, rapid advancement and top earnings. Start immediately. Please call Thursday only 728-3101 Holahan Enterprises

APPROVAL Trainee. Class-

room instruction and in the field training. Must be over 21, neat appearing and live in Northwest Suburbs. Call Mr. Fox. 476-6161

HELP WANTED

Temporary work available, all shifts, general labor, non skilled, semi-skilled, warehouse, machine operators, press operators. 26049 West 5 Mile MANPOWER, INC

SECURITY GUARDS, all shifts,

full-part time, scale benefits. Livonia area. Call 342-8879

PLYMOUTH. New office space

for lease, approximately 750 square feet. For further information call 453-2629

2-9 Vacation Rentals

HILLSBORO BEACH, Florida. Ocean apartment, furnished, pool, beach, fishing, good TV, parking. Call owner, CA 1-7653

2-11 Wanted To Rent

FURNISHED apartment, trailer or small house. 358-7748

1,500-2,000 SQ. FT. Zoned M-1

to suit. 538-1856

Male Help Wanted 3-1A Administrative

FIRE CHIEF, City of Wayne. 20 man department, salary open. Several years of municipal supervisory and administrative experience required. Apply City Manager, 34808 Sims Avenue, Wayne, Michigan 48184. Phone: 722-2000

Operations Auditor, internal

audit experience. Excellent company and fringe benefits. Maximum 15% travel. Degree. \$15,500. Call Claire Harrison, Professional Personnel, 477-7080.

ACCOUNTING

Several openings in general and cost accounting area. Companies are local. Substantial benefits. Employers pay fee. Starting salary to \$13,000. ALLIS JOHNSON PERS. 15195 Farmington Rd. 425-3000

3-1B Maintenance

FULL TIME and part time help wanted. Westland area. Call between 9 and 5 p.m. 425-2232

PORTER

Full time, fringe benefits. Apply 12238 Woodbine Telegraph-Plymouth Roads

FOUR CHAPLAINS

Convallescent Center 28349 Joy Rd., Westland

WANTED: Part time or full

time men for janitorial service, prefer men with floor machine experience but not necessary. Must be able to work 5 hours per night. 261-0648

PART TIME JANITORIAL

We have night positions open for 15 to 30 hours a week in all locations. Apply 3 to 5 Monday thru Thursday

U. S. MAINTENANCE

20245 W. 12 Mile, Southfield

CUSTODIAN

Hours 8 a.m. to 4:30 p.m. plus overtime. Applicants are now being accepted for those interested in performing various janitorial duties in our modern air conditioned plant. Long term employment, scheduled increases and numerous benefits. High school graduate preferred. No prior experience necessary. Apply in person between hours of 8 a.m. to 4 p.m. DELUXE CHECK PRINTERS, INC. 24900 Capitol, Redford West on Plymouth Road from Telegraph, north on Dixie to Capitol.

MALE, 18 or older, needed for

janitorial services, full time. Hours 12 midnight to 6 a.m. Sunday through Friday, \$2 per hour. Apply in person, Burger King, 28333 Ford Rd., Garden City.

3-1C Food and Beverage

Short order cook. Good wages. Must be dependable. CONTINENTAL BAR & RESTAURANT 49110 Grand River, Wixom 349-6780

Male Help Wanted 3-1D Miscellaneous

SERVICE station attendant. Must be 18 years or over. Must be clean cut. Apply in person at Clark's 100 Service Station, corner of 10 Mile and Orchard Lake Rd. between hours of 8 a.m.-1 p.m. Full or part time

Good opportunity with a fu-

ture for aggressive young man with leadership and mechanical ability, start as a D-partment Leader with advancement to Foreman, many benefits, good working conditions, send resume including qualifications and wage expected to Box #374, Observer Newspapers, 36251 Schoolcraft Road, Livonia, Michigan 48150.

GUARDS

Experienced, for Industrial Complex, totally enclosed area. Uniforms supplied, paid Blue Cross, vacation benefits, other fringe benefits. Permanent 48 hour week, approximately \$37 per week. Call Weekdays 8:30-5 p.m. TR 2-4003

SAW SHARPENER

Experienced with Regular and Bandsaw Blades Apply at 12900 Newburgh Rd., Livonia

DELIVERY MEN, part time,

evenings, 4 p.m.-9 p.m. and Saturday, A.P. apply in person. 11235 Mayfield, Livonia.

BANK TRAINEE

\$550, fast growing suburban bank will train high school graduate with experience or some accounting courses for management development program. Call 255-2555 for interview till 8 p.m.

PERMANENT STAFF CO.

WAREHOUSE and Delivery men, full time. Good working conditions. Many fringes. Apply in person, The Heartshide, 11825 Mayfield, Livonia.

TRUCK DRIVERS

Full time, part time. Excellent working conditions. Must be able to pass all D.O.T. requirements. Apply 16124 West Rd., Trenton, Mich. An equal opportunity employer

ACCOUNTANTS, Senior and Jr.

Experienced, needed for medium sized accounting firm. Send resume to P.O. Box 36, Farmington, Mich. 48024.

SPORTS OFFICIALS

BASKETBALL \$6.33 per game WINTER RECREATION PLAYLEADERS \$2.50 per hour

Need experienced Sports Offi-

cials, at least 19 years old, to referee Sr. Men's basketball or volleyball. Will consider qualified non-residents. Apply by Friday, December 29, to City of Livonia, Civil Service Commission, 33233 Five Mile Road.

YOUNG man needed to staff

new sales location. Ground floor opportunity. Call Thursday only 10-5. 425-8888

BOX ASSEMBLERS

AND NAILERS FULL AND PART TIME We are now taking applications. Apply

BETTER BUILT BOX CO.

498 Farmer St. Plymouth, Mich.

CUSTODIAN, part time, 30

hours per week. Flexible hours, Newburgh United Methodist Church. Call weekdays 8-4 p.m. 422-0149

GUARDS

100 men needed. No criminal history. Own car and phone. Liberal fringe benefits. WHY WORK FOR LESS WITH OTHER COMPANIES? Apply 211 Woodward, Detroit, 95 Monday through Friday.

WANTED, responsible man for

washing pots and pans and all around kitchen work. Good hours and meals. Wages negotiable. \$8.00 per hour. Close to N. Territorial Rd., Salem Twp. See Mr. Philipp.

SPOT JOBS

Lots of free jobs for men and women working for us in customer's plants or warehouses. \$1.75 per hour, daily pay.

EMPLOYERS TEMP. SERV.

25633 Grand River (1 mile past 7 Mile Road)

TOOL ROOM

APPRENTICE MACHINE OPERATORS Apply 800 Junction Plymouth, Mich. (Near Sheldon Road)

FIRE EQUIPMENT

MECHANIC \$11,523-\$11,960 Must be Livonia resident with high school diploma or equivalent, and a minimum of 3 years full time, paid mechanic experience, including diesel work. Apply by Friday, Jan 5, to City of Livonia, Civil Service Commission, 33233 Five Mile Rd. 421-2000 ext. 289.

Male Help Wanted



The OBSERVER HELP WANTED

WHETHER YOU'RE HIRING OR LOOKING FOR WORK, OBSERVER ADS GET RESULTS



Female Help Wanted

3-2D Miscellaneous

WOMAN for full time work. Typing, sales, some bookkeeping. Will train. Call Bel Crest Photo. 477-0700

NURSE AIDES

Afternoon shift, full time, experienced preferred, good pay and benefits, apply between 9:30 a.m.-3:30 p.m. Monday through Friday.

FARMINGTON NURSING HOME

30405 Folsom, Farmington 477-7400

NURSE'S AIDES

HOUSEKEEPERS

KITCHEN HELPERS

Apply 19810 Farmington Rd. Livonia

NURSES AIDES

We are looking for mature women for our day and afternoon shifts. Inexperienced people start at \$1.90 per hour with experience \$2.00 per hour within 90 days. Call between 9 a.m. to 4 p.m.

474-3442

WHITEHALL

Convalescent Home 40875 Grand River

AIRPORT

CLERK HOSTESS

Public contact job with field leader. Furnish uniforms, \$480 monthly.

SNELLING & SNELLING

LIVONIA 522-6500

DEARBORN 274-9000

FOR a lady with time on her hands, who can answer telephone, handle files: Challenging opportunity to learn real estate business with new office. Downtown Farmington location. One man operation needs assistant willing to sacrifice immediate compensation for future benefits. Reply to Box #380, Observer Newspapers, Inc., 3021 Schoolcraft, Livonia, Michigan, 48150.

RN'S-LPN'S

Enjoy a rewarding career working with the retired. Advancement opportunity and job security. Excellent salary and fringe benefits. Contact PERSONNEL DEPT.

PLYMOUTH STATE HOME

453-1500

An Equal Opportunity Employer

YOUNG lab technician for part time work in doctor's office in Farmington. Should be able to do routine Unitest work and ERG's. Liberal salary. 477-5315

NURSES AIDES

and ORDERLIES

CAMELOT HALL

Nursing Center 35100 Ann Arbor Trail, Livonia

522-1444

JOBS NOW!

• Secretaries \$600
• Typists \$500
• Accounting Clerk \$500
• Key Punch Operators \$425
• General Office \$450

THE JOB MART

255-7400

17321 Telegraph Near 6 Mile

RN'S and LPN'S

Day and night shifts. Good pay and benefits. Excellent working conditions. Apply between 9-4 Monday through Friday.

FARMINGTON NURSING HOME

30405 Folsom Rd., Farmington 477-7400

BEAUTY OPERATOR, 13 Mile

Orchard Lake Rd., \$250 week potential, 477-9240 or 879-1724

ACCOUNTS RECEIVABLE

Must type \$110 week to start. Fee Paid.

SECRETARY—Westland area

Average skills. \$650+ month. 1/2 Fee Paid.

WESTLAND EMPLOYMENT

477-6481

3-3 Male or Female

3-3 Male or Female

3-3 Male or Female

3-3 Male or Female

3-3 Male or Female

3-3 Male or Female

3-3 Male or Female

3-3 Male or Female

3-3 Male or Female

3-3 Male or Female

3-3 Male or Female

3-3 Male or Female

3-3 Male or Female

3-3 Male or Female

3-3 Male or Female

3-3 Male or Female

3-3 Male or Female

3-3 Male or Female

3-3 Male or Female

3-3 Male or Female

3-3 Male or Female

3-3 Male or Female

3-3 Male or Female

3-3 Male or Female

3-3 Male or Female

3-3 Male or Female

3-3 Male or Female

3-3 Male or Female

3-3 Male or Female

3-3 Male or Female

3-3 Male or Female

3-3 Male or Female

3-3 Male or Female

3-3 Male or Female

3-3 Male or Female

3-3 Male or Female

Female Help Wanted

3-2E Office/Clerical

Eager Beaver

Nice spot for gal who likes lots of variety. Accurate typing necessary. Expanding Co. Needs you now. Call CHOAITE & CHOAITE PERSONNEL, 352-3000.

STENOGRAPHER (2). To \$600.

Fee paid. SH 80, type 60. Diversified, interesting work. Southfield. Call Mrs. Evans, Suburban Personnel, 477-9840

W. SUBURBAN STENO

Start at \$375 plus super benefits including agency fee. Call 261-2111. Interviews at 32013 Plymouth Road, Livonia.

Permanent Staff Co.

PERSONNEL CLERK to \$700. fee paid. Good typist, mature outlook and experienced in personnel activities. Superior benefits. Southfield. Call Mrs. Evans, Suburban Personnel, 477-9840

MAIL CLERK to \$375+. Fee paid.

Beginning position for Southfield office. Type. Call Mrs. Evans, Suburban Personnel, 477-9840

STENO

Michigan-Outer Drive company pays \$575 to sharp gal with ability to think, speak, and advance rapidly. No fee to you. Call 274-7764 for interview at 23465 Michigan Avenue, Dearborn, 8:30 a.m. to 8 p.m.

Permanent Staff Co.

LEGAL SECRETARY \$650. Fee paid. 23 years legal experience. Corporate office. Southfield. Outstanding benefits. Call Mrs. Evans, Suburban Personnel, 477-9840

File Clerk

Well known company needs a sharp gal for filing, light typing, etc. Co. paid Blue Cross, life insurance and vacations. CHOAITE & CHOAITE PERSONNEL, 352-3000

TYPISTS

\$525, top company pays fee plus will train MTST. Two ambitious persons with good skills and some experience needed now. Call 261-2111. Interviews at 32013 Plymouth Rd., Livonia.

Permanent Staff Co.

CLERK TYPIST (3) to \$425+. Fee paid. Good typist. Some office experience preferred. Call Mrs. Evans, Suburban Personnel, 477-9840

MAY THE JOY OF CHRISTMAS

abide with you thruout the New Year

Sincerely Don Cortwright

Georganne McCall

Joan Wiedling

Barry Alexander

KELLY GIRL

522-4020

INSURANCE TRAINER—\$490+

fee paid. Company trains for work. Type 20, have figure aptitude. Southfield. Call Mrs. Evans, Suburban Personnel, 477-9840

IBM

KEYPUNCH OPERATOR

Progressive westside manufacturing company has immediate opening for experienced 026,056,029 operators.

CALL MR. GIBBS 965-2681

3-3 Male or Female

3-3 Male or Female

3-3 Male or Female

3-3 Male or Female

3-3 Male or Female

3-3 Male or Female

3-3 Male or Female

3-3 Male or Female

3-3 Male or Female

3-3 Male or Female

3-3 Male or Female

3-3 Male or Female

3-3 Male or Female

3-3 Male or Female

3-3 Male or Female

3-3 Male or Female

3-3 Male or Female

3-3 Male or Female

3-3 Male or Female

3-3 Male or Female

3-3 Male or Female

3-3 Male or Female

3-3 Male or Female

3-3 Male or Female

3-3 Male or Female

3-3 Male or Female

3-3 Male or Female

3-3 Male or Female

3-3 Male or Female

3-3 Male or Female

3-3 Male or Female

3-3 Male or Female

3-3 Male or Female

3-3 Male or Female

3-3 Male or Female

3-3 Male or Female

3-3 Male or Female

3-3 Male or Female

3-3 Male or Female

3-3 Male or Female

3-3 Male or Female

3-3 Male or Female

3-3 Male or Female

3-3 Male or Female

3-3 Male or Female

3-3 Male or Female

3-3 Male or Female

3-3 Male or Female

3-3 Male or Female

3-3 Male or Female

3-3 Male or Female

3-3 Male or Female

3-3 Male or Female

3-3 Male or Female

Female Help Wanted

3-2E Office/Clerical

COLLEGE OR CASHIER EXP.

Company will train well-spoken person at \$105 weekly plus super benefits. Call 274-7764 for interview at 23465 Michigan Avenue, Dearborn, 8:30 a.m. to 8 p.m.

Permanent Staff Co.

PLYMOUTH, 1972, Dusters, 9 to choose from, 6 and 8 cylinders, automatic, power steering, radio, 1100, \$1895. Northland Chrysler.

GENERAL OFFICE

Experienced billing clerk, good typing skills, Southfield area, contact Mr. Booth

358-1170

RECEPTIONIST for optometrist.

Must have previous medical or dental office experience. Dearborn, 12 Mile area. Li 7-9676

SECRETARY CLAIMS TRAINER

Secretary with shorthand and typing needed, company new to Troy. Fee paid. Full benefits.

Troy Personnel 1721 Crooks Rd., Troy 643-9360

NURSES AIDES

HENDRY CONVALESCENT

105 Haggerty Road, Plymouth 455-0510

EXPERIENCED girl for small

busy office, typing, filing, general office duties, 31166 West 8 Mile.

KEYPUNCH OPERATORS

All shifts available. Apply 26049 West 5 Mile Near Beech Daly 10 a.m. to 3 p.m.

MANPOWER, INC.

GENERAL office work, bookkeeping experience desirable. Call GA 2-3555

KEYPUNCH

Immediate openings for qualified experienced operators. Two shifts. Excellent opportunity with Northland area company. Phone Nancy

354-9574

RECEPTIONIST, PBX, if you

have poise and a smile in your voice, we have a job for you. Salary \$477 month. Call Barbara Good, Professional Personnel, 477-7080

EXPERIENCED SECRETARY

For sales department, shorthand and transcribing.

ACE CONTROLS, INC.

476-0213

BOOKKEEPER, full charge, 2

openings for growing companies in N.W. area. Need a sharp, mature, versatile person. Up to \$715 month. Fee paid. Call Barbara Good, Professional Personnel, 477-7080

UNDERWRITER

Must be experienced in writing several kinds of insurance. Particularly properties. This position with a large suburban insurance company often leads to promotions. Good full benefits.

Troy Personnel 1721 Crooks Rd., Troy 643-9360

IMMEDIATE OPENINGS

APPLY NOW!

Bookkeepers—F.C. \$800

Accounting Clerks To \$450

Finance Clerks To \$525

Clerical Personnel To \$400

Secretaries, several To \$650

Receptionists Trainee \$400

Key Punch Operators Open

Most employers pay fees. Set 9-12

ALLIS JOHNSON PERS. 15195 Farmington Rd. 425-3000

GENERAL OFFICE

Full time. Must type 60 words per minute, be neat and accurate, shorthand not necessary. Southfield area. Call Monday through Friday 9-5 p.m.

SECRETARY

Permanent position for person who has had recent secretarial experience and is willing to accept responsibility. Good stenographic skills required. Please call for interview.

427-9300 or 453-9200

ITT Industrial & Automation Systems

An Equal Opportunity Employer

SECRETARY. Mature woman,

good typist with ability to use dictaphone. Call between 9 and 3 p.m. 645-5774

Through trial balance and

general ledger, all benefits paid, excellent conditions, Beech Daly, Dearborn area. Write: P.O. Box 40006, Detroit, Michigan 48240.

Payroll

Dearborn company pays \$500 monthly for high school grad with some experience. Call 274-7764 for interview at 23465 Michigan Avenue, Dearborn, 8:30 a.m. to 8 p.m.

Permanent Staff Co.

BILLING clerk, with light bookkeeping abilities, no previous experience necessary. We will train, must use 10 key adding machine, call Mr. Dishell, 531-0302

F. C. BOOKKEEPER

Ability to handle all financial statements plus normal responsibilities of F.C. Bookkeeper. Suburban location. Excellent benefits. Employer pays fee. Starting salary to \$800.

ALLIS JOHNSON PERS. 15195 Farmington Rd. 425-3000

Female Help Wanted

3-2E Office/Clerical

COLLEGE OR CASHIER EXP.

Company will train well-spoken person at \$105 weekly plus super benefits. Call 274-7764 for interview at 23465 Michigan Avenue, Dearborn, 8:30 a.m. to 8 p.m.

Permanent Staff Co.

PLYMOUTH, 1972, Dusters, 9 to choose from, 6 and 8 cylinders, automatic, power steering, radio, 1100, \$1895. Northland Chrysler.

GENERAL OFFICE

Experienced billing clerk, good typing skills, Southfield area, contact Mr. Booth

358-1170

RECEPTIONIST for optometrist.

Must have previous medical or dental office experience. Dearborn, 12 Mile area. Li 7-9676

SECRETARY CLAIMS TRAINER

Secretary with shorthand

4-11 Home Services

CALL HANK THE CARPENTER
Kitchen cabinets, vanities, recreation rooms styled to your liking. Reasonable. 422-4740

CARPENTRY finishing basements, paneling, drop ceilings, etc. Painting also. Quality work. 453-1069

REFUSE REMOVAL attics, basements, backyards, garages, etc. Garages, porches torn down. Tree trimming. 582-6892, 382-7335

I'M NOT the plumber nor the plumber's son, but any work you should have, I shall soon have done. Plumbing, electrical, carpentry, complete remodeling, recreation rooms, kitchens, formica counter tops, cabinets, specializing in vanities. Reasonable. Frank Rashid, 474-5652

STORMS and screens repaired. Loeffler Pro Hardware, 29150 W. 5 Mile Rd. at Middlebelt, Livonia. 424-2210

Have you checked the **HOUSEHOLD SERVICE DIRECTORY** AND Buyer's Guide for the many fine advertisers listed there?

TAYLOR-made plastic specialists. Kitchen cabinets refaced, vanities, cabinets, tub enclosures and kitchen tops. Ed Taylor, 533-9353

GENERAL Cleanup—Light hauling, snow removal, rubbish removal, work for dump truck. 455-6563 or 455-9127

BOB THE CARPENTER
Any home repairs or remodeling, call before 9:30 or after 6 p.m. 474-7058

5-1 Antiques For Sale
COLLECTORS items. Beautiful 48-piece Fostoria crystal, 24k gold, etched, over 60 years old. 528-2087

FOLDING SCREENS, fine china, cut glass, brass candlesticks, small dining table, circa 1880. Set of Victorian dining chairs, beautiful old iron bed, hand crocheted bedspread. Wicker chair. 522-5533

5-1 Antiques For Sale

ROUND OAK table, square oak table, treadle sewing machine, curved glass cabinet, corner cabinet, outdoor shutters. KE 2-5714

LIGHT OAK refectory table, seats 12, 8 chairs, sacrifice, \$495. 474-3069

WORLD WAR I army saddle, saddle bags, rifle, scabbard, picket pin, excellent. \$100. 721-1069

Tick-Tock Antiques
COME BROWSE—SEE OUR MANY FINE ANTIQUES at 31553 13 Mile Rd., Farmington Westbrook Shopping Center Open Tues.-Sat., 11 a.m.-5 p.m.

ANTIQUE 3 piece bedroom set and some clocks. 425-5789

CHINA cabinet and chairs for sale. 464-9448

ANTIQUE dolls. Limited number from private collection, fully restored, ready for Christmas giving. Ruth Holly's Antiques, Liberty at Starkweather, Plymouth. 455-2469

5-2 Auction Sales

ANTIQUE & ETC.
SAT., DEC. 16, 7 p.m.

42400 Grand River, Novi—round oak table, 3-piece oak bedroom set, (high bed), brass bed, and other beds, 9-piece carved oak dining room set, school bell, brass student lamp, hanging oil lamp, and other oil lamps, chair with carved head on arms, oak dresser, school clock, wall clock, ice box, commode, pictures and frames, trunk, record player, chairs, show case, desk, old books, lots of glassware and china, etc., admission, \$1 per person. Auctioneers Lanny Enders & Sons, 349-2183.

5-3 Bicycles

RECONDITIONED bikes, like new, all sizes, boys and girls, must see to appreciate. 851-4832

TWO 26" girls' bikes with hand brakes. Banjo, new, call after 3 p.m. 427-4718

SCHWINN Varsity 10 speed, very good condition. New Gum wall tires. Water bottle and holder, 22-inch frame. \$100. 522-0257

BOYS and Girls Bicycles, cheap. 522-2033

SCHWINN men's 5 speed bike. Kool Lemon. Just like new. \$60. 425-7236

5-4 Boats and Motors

1971 50 HP EVINRUDE Lark outboard motor, never used. \$700. 357-0186

5-5 Business & Office Equipment

PORTABLE typewriter, offset press, offset camera. Mimeograph, photocopier, check writer. Must sell. 474-4980

FILES and DESKS ADDING MACHINES CALCULATORS COPY MACHINES Products Priced To Fit Your Budget At **MACAULEY'S INC.** 9535 Greenfield at W. Chicago 272-1440

JERRY L. HELMER AUCTIONEER

Sales manager consignment and appraisal service. Farm. house, hold, antiques, liquidation, bankruptcy, close out, miscellaneous sales. 311 Hazelton, Plymouth, Michigan 48170. (313) 453-4109

5-6 Business & Office Equipment

ROTO-LITE expeditor, blue print machine, 2 unit, table top model, \$125. 533-3844

JEWELRY store fixtures, safe, cash register, excellent condition. WO 2-7087

MOVING! Clearance sale, used typewriters, \$25 up, new Royals, \$35, electric \$79. A.M. 422-2131

5-7 Bicycles

RECONDITIONED bikes, like new, all sizes, boys and girls, must see to appreciate. 851-4832

TWO 26" girls' bikes with hand brakes. Banjo, new, call after 3 p.m. 427-4718

SCHWINN Varsity 10 speed, very good condition. New Gum wall tires. Water bottle and holder, 22-inch frame. \$100. 522-0257

BOYS and Girls Bicycles, cheap. 522-2033

SCHWINN men's 5 speed bike. Kool Lemon. Just like new. \$60. 425-7236

5-8 Farm Produce

STRAW Clean and bright for mulching and bedding, 75c bale at farm. 453-6439

CLEAN Wheat Straw at Roper's Turkey Farm, 34700 Five Mile Road, Livonia. 421-5546

HORSE HAY, rabbit hay, mulch, straw, milk cans, cow manure. 1-4484

5-9 Household Goods

PAST SERVICE Special this week, Michigan Delicious and McIntosh apples, 10c lb. or \$3.50 bu. Fruit and vegetables in season. Farm-fresh eggs, canning supplies, straw, hay and feed. Open all year. Grave blankets, wreaths, 10 p.m. Christmas trees. Sunshine Farm Produce, 37324 Ann Arbor Trail, Livonia, west of Newburg Road. 421-2131

PHILCO portable dishwasher, good condition, best offer. 522-4715

RELOCATING—must sell, refrigerator, antique player piano, other household furniture and appliances. 476-3296

LOUNGE chair with ottoman, ideal for family room or recreation room. Cameras, luggage, games. All reasonable. 261-2135

5-9 Household Goods

KENMORE STOVE \$75. Kenmore Deluxe Dishwasher \$150. Call 626-5468

SOFA and love seat, brand new, cost \$375, must sell, \$275. 261-5225

PIANO, couch, refrigerator and stove. 453-6203

BEAUTIFUL portable bar, walnut Spanish cabinet, an elegant piece of furniture in itself, has glasses inside, room for bottles inside and back, aldest up for bottles. Must see this one to appreciate. 464-2465

5-9 Household Goods

STROLL-A-CHAIR set high chair-stroller table-chair, originally \$200, will sell for \$25, good condition. 421-4400

MAGNUS chord organ, from Grinnell's. Like new. Shelton sweepster broom \$7. Black corner shelf. 837-8516

COMPLETELY frost-free Windsor refrigerator, large bottom freezer, Copertone, like new \$75. 425-6373

BREAKFAST booth (4x5 foot) with chair, custom made, needs upholstery, \$25. 476-7214

WHIRLPOOL washer, Kenmore dryer, excellent condition, \$175 for both. 261-3357

BLOND mahogany twin beds, double dresser with mirror, end tables, matching lamps, 64" couch. 864-0621

DESK TABLE, mahogany, seats 12, custom pads. Cabinet sewing machine, clocks, pictures and miscellaneous. GA 1-4857

LARGE HANGING swag lamp, suitable for room or hallway. \$20. White crystallized globe. VE 5-214

GAS STOVE, refrigerator, good condition, \$25 each. 425-0004

MAYTAG wringer washer, \$40. Crane single laundry tub, \$30. 476-3186

GE REFRIGERATOR, 15 cu. ft., good condition. \$75. 423-5236

ELECTRIC HOT water heater, 80 gallon, 2 years old, excellent condition. \$75. KE 7-2559

AMPLIFIER, Dynaco 50 watt, mono, preamp record changer, cartridge, good PA system. 425-4917

REYNOLDS, 30,000 grains water softener, automatic, dual fiberglass tanks. Also Cosco high chair. 626-8143

18" REFRIGERATOR, 1972 Copertone Amana, used 5 months. 2 colonial light fixtures, one pull-down. Poker table. 559-5286

COUCH, extra long, refrigerator, portable TV, 18", like new. 453-8605

FRIGIDAIRE 30" electric stove, most new, used 3 months. \$75. 349-3683

FREEZER, chest type, GE, holds approximately 600 pounds, \$85. 476-8452

THREE piece walnut bedroom set, modern good couch and chair. Refrigerator, in good condition. 522-1735

5-9 Household Goods

SINGER DIAL-A-MATIC Zig Zag sewing machine in modern walnut cabinet, makes 28 stitches, applique, buttonholes, etc. Repossessed, pay off \$54 cash or monthly payments. Guaranteed. Universal Sewing Center. 427-9393 KE 1-8265

USED large and small steel desks, chairs and assorted filing cabinets. 427-0706

ELNA used open arm sewing machine, \$50, sale on Singer, White, Necchi, Pfaff, Bernina. A & M MART 522-0988

MAGIC Chef 30" gas range, white, clock and timer, used 6 months. \$100. 522-0988

30" TAPPAN gas range, good condition. 565-9549

42-INCH ROUND TABLE, wood grain formica, one leaf, copper-tone legs, like new, \$20. 421-0389

OVAL MIRROR, plate glass in walnut rectangle frame, 46x32, new \$18. 421-0389

HOUSEHOLD FURNITURE, Open House Sunday December 17, 10:30 a.m. to 3:30 p.m. 183 Rose Street, Plymouth. 421-2131

MATCHING BED and double dresser, odd dresser. Twin headboard, frame, odd chest. All good condition. 425-2816

ELECTRIC RANGE, 1970 G.E. Excellent condition, \$60. 464-0571

REDWOOD FURNITURE, 3 arm chairs, rocker and chair. Lounge. Ideal for rec. room, \$75. 522-8952

5-9 Household Goods

STROLL-A-CHAIR set high chair-stroller table-chair, originally \$200, will sell for \$25, good condition. 421-4400

MAGNUS chord organ, from Grinnell's. Like new. Shelton sweepster broom \$7. Black corner shelf. 837-8516

COMPLETELY frost-free Windsor refrigerator, large bottom freezer, Copertone, like new \$75. 425-6373

BREAKFAST booth (4x5 foot) with chair, custom made, needs upholstery, \$25. 476-7214

WHIRLPOOL washer, Kenmore dryer, excellent condition, \$175 for both. 261-3357

BLOND mahogany twin beds, double dresser with mirror, end tables, matching lamps, 64" couch. 864-0621

DESK TABLE, mahogany, seats 12, custom pads. Cabinet sewing machine, clocks, pictures and miscellaneous. GA 1-4857

LARGE HANGING swag lamp, suitable for room or hallway. \$20. White crystallized globe. VE 5-214

GAS STOVE, refrigerator, good condition, \$25 each. 425-0004

MAYTAG wringer washer, \$40. Crane single laundry tub, \$30. 476-3186

GE REFRIGERATOR, 15 cu. ft., good condition. \$75. 423-5236

ELECTRIC HOT water heater, 80 gallon, 2 years old, excellent condition. \$75. KE 7-2559

AMPLIFIER, Dynaco 50 watt, mono, preamp record changer, cartridge, good PA system. 425-4917

REYNOLDS, 30,000 grains water softener, automatic, dual fiberglass tanks. Also Cosco high chair. 626-8143

18" REFRIGERATOR, 1972 Copertone Amana, used 5 months. 2 colonial light fixtures, one pull-down. Poker table. 559-5286

COUCH, extra long, refrigerator, portable TV, 18", like new. 453-8605

FRIGIDAIRE 30" electric stove, most new, used 3 months. \$75. 349-3683

FREEZER, chest type, GE, holds approximately 600 pounds, \$85. 476-8452

THREE piece walnut bedroom set, modern good couch and chair. Refrigerator, in good condition. 522-1735

5-9 Household Goods

SINGER DIAL-A-MATIC Zig Zag sewing machine in modern walnut cabinet, makes 28 stitches, applique, buttonholes, etc. Repossessed, pay off \$54 cash or monthly payments. Guaranteed. Universal Sewing Center. 427-9393 KE 1-8265

USED large and small steel desks, chairs and assorted filing cabinets. 427-0706

ELNA used open arm sewing machine, \$50, sale on Singer, White, Necchi, Pfaff, Bernina. A & M MART 522-0988

MAGIC Chef 30" gas range, white, clock and timer, used 6 months. \$100. 522-0988

30" TAPPAN gas range, good condition. 565-9549

42-INCH ROUND TABLE, wood grain formica, one leaf, copper-tone legs, like new, \$20. 421-0389

OVAL MIRROR, plate glass in walnut rectangle frame, 46x32, new \$18. 421-0389

HOUSEHOLD FURNITURE, Open House Sunday December 17, 10:30 a.m. to 3:30 p.m. 183 Rose Street, Plymouth. 421-2131

MATCHING BED and double dresser, odd dresser. Twin headboard, frame, odd chest. All good condition. 425-2816

ELECTRIC RANGE, 1970 G.E. Excellent condition, \$60. 464-0571

REDWOOD FURNITURE, 3 arm chairs, rocker and chair. Lounge. Ideal for rec. room, \$75. 522-8952

5-9 Household Goods

STROLL-A-CHAIR set high chair-stroller table-chair, originally \$200, will sell for \$25, good condition. 421-4400

MAGNUS chord organ, from Grinnell's. Like new. Shelton sweepster broom \$7. Black corner shelf. 837-8516

COMPLETELY frost-free Windsor refrigerator, large bottom freezer, Copertone, like new \$75. 425-6373

BREAKFAST booth (4x5 foot) with chair, custom made, needs upholstery, \$25. 476-7214

WHIRLPOOL washer, Kenmore dryer, excellent condition, \$175 for both. 261-3357

BLOND mahogany twin beds, double dresser with mirror, end tables, matching lamps, 64" couch. 864-0621

DESK TABLE, mahogany, seats 12, custom pads. Cabinet sewing machine, clocks, pictures and miscellaneous. GA 1-4857

LARGE HANGING swag lamp, suitable for room or hallway. \$20. White crystallized globe. VE 5-214

GAS STOVE, refrigerator, good condition, \$25 each. 425-0004

MAYTAG wringer washer, \$40. Crane single laundry tub, \$30. 476-3186

GE REFRIGERATOR, 15 cu. ft., good condition. \$75. 423-5236

ELECTRIC HOT water heater, 80 gallon, 2 years old, excellent condition. \$75. KE 7-2559

AMPLIFIER, Dynaco 50 watt, mono, preamp record changer, cartridge, good PA system. 425-4917

REYNOLDS, 30,000 grains water softener, automatic, dual fiberglass tanks. Also Cosco high chair. 626-8143

18" REFRIGERATOR, 1972 Copertone Amana, used 5 months. 2 colonial light fixtures, one pull-down. Poker table. 559-5286

COUCH, extra long, refrigerator, portable TV, 18", like new. 453-8605

FRIGIDAIRE 30" electric stove, most new, used 3 months. \$75. 349-3683

FREEZER, chest type, GE, holds approximately 600 pounds, \$85. 476-8452

THREE piece walnut bedroom set, modern good couch and chair. Refrigerator, in good condition. 522-1735

5-9 Household Goods

SINGER DIAL-A-MATIC Zig Zag sewing machine in modern walnut cabinet, makes 28 stitches, applique, buttonholes, etc. Repossessed, pay off \$54 cash or monthly payments. Guaranteed. Universal Sewing Center. 427-9393 KE 1-8265

USED large and small steel desks, chairs and assorted filing cabinets. 427-0706

ELNA used open arm sewing machine, \$50, sale on Singer, White, Necchi, Pfaff, Bernina. A & M MART 522-0988

MAGIC Chef 30" gas range, white, clock and timer, used 6 months. \$100. 522-0988

30" TAPPAN gas range, good condition. 565-9549

42-INCH ROUND TABLE, wood grain formica, one leaf, copper-tone legs, like new, \$20. 421-0389

OVAL MIRROR, plate glass in walnut rectangle frame, 46x32, new \$18. 421-0389

HOUSEHOLD FURNITURE, Open House Sunday December 17, 10:30 a.m. to 3:30 p.m. 183 Rose Street, Plymouth. 421-2131

MATCHING BED and double dresser, odd dresser. Twin headboard, frame, odd chest. All good condition. 425-2816

ELECTRIC RANGE, 1970 G.E. Excellent condition, \$60. 464-0571

REDWOOD FURNITURE, 3 arm chairs, rocker and chair. Lounge. Ideal for rec. room, \$75. 522-8952

5-9 Household Goods

STROLL-A-CHAIR set high chair-stroller table-chair, originally \$200, will sell for \$25, good condition. 421-4400

MAGNUS chord organ, from Grinnell's. Like new. Shelton sweepster broom \$7. Black corner shelf. 837-8516

COMPLETELY frost-free Windsor refrigerator, large bottom freezer, Copertone, like new \$75. 425-6373

BREAKFAST booth (4x5 foot) with chair, custom made, needs upholstery, \$25. 476-7214

WHIRLPOOL washer, Kenmore dryer, excellent condition, \$175 for both. 261-3357

BLOND mahogany twin beds, double dresser with mirror, end tables, matching lamps, 64" couch. 864-0621

DESK TABLE, mahogany, seats 12, custom pads. Cabinet sewing machine, clocks, pictures and miscellaneous. GA 1-4857

LARGE HANGING swag lamp, suitable for room or hallway. \$20. White crystallized globe. VE 5-214

GAS STOVE, refrigerator, good condition, \$25 each. 425-0004

MAYTAG wringer washer, \$40. Crane single laundry tub, \$30. 476-3186

GE REFRIGERATOR, 15 cu. ft., good condition. \$75. 423-5236

ELECTRIC HOT water heater, 80 gallon, 2 years old, excellent condition. \$75. KE 7-2559

AMPLIFIER, Dynaco 50 watt, mono, preamp record changer, cartridge, good PA system. 425-4917

REYNOLDS, 30,000 grains water softener, automatic, dual fiberglass tanks. Also Cosco high chair. 626-8143

18" REFRIGERATOR, 1972 Copertone Amana, used 5 months. 2 colonial light fixtures, one pull-down. Poker table. 559-5286

COUCH, extra long, refrigerator, portable TV, 18", like new. 453-8605

FRIGIDAIRE 30" electric stove, most new, used 3 months. \$75. 349-3683

FREEZER, chest type, GE, holds approximately 600 pounds, \$85. 476-8452

THREE piece walnut bedroom set, modern good couch and chair. Refrigerator, in good condition. 522-1735

5-9 Household Goods

STROLL-A-CHAIR set high chair-stroller table-chair, originally \$200, will sell for \$25, good condition. 421-4400

MAGNUS chord organ, from Grinnell's. Like new. Shelton sweepster broom \$7. Black corner shelf. 837-8516

COMPLETELY frost-free Windsor refrigerator, large bottom freezer, Copertone, like new \$75. 425-6373

BREAKFAST booth (4x5 foot) with chair, custom made, needs upholstery, \$25. 476-7214

WHIRLPOOL washer, Kenmore dryer, excellent condition, \$175 for both. 261-3357

BLOND mahogany twin beds, double dresser with mirror, end tables, matching lamps, 64" couch. 864-0621

DESK TABLE, mahogany, seats 12, custom pads. Cabinet sewing machine, clocks, pictures and miscellaneous. GA 1-4857

LARGE HANGING swag lamp, suitable for room or hallway. \$20. White crystallized globe. VE 5-214

GAS STOVE, refrigerator, good condition, \$25 each. 425-0004

MAYTAG wringer washer, \$40. Crane single laundry tub, \$30. 476-3186

GE REFRIGERATOR, 15 cu. ft., good condition. \$75. 423-5236

ELECTRIC HOT water heater, 80 gallon, 2 years old, excellent condition. \$75. KE 7-2559

AMPLIFIER, Dynaco 50 watt, mono, preamp record changer, cartridge, good PA system. 425-4917

REYNOLDS, 30,000 grains water softener, automatic, dual fiberglass tanks. Also Cosco high chair. 626-8143

18" REFRIGERATOR, 1972 Copertone Amana, used 5 months. 2 colonial light fixtures, one pull-down. Poker table. 559-5286

COUCH, extra long, refrigerator, portable TV, 18", like new. 453-8605

FRIGIDAIRE 30" electric stove, most new, used 3 months. \$75. 349-3683

FREEZER, chest type, GE, holds approximately 600 pounds, \$85. 476-8452

THREE piece walnut bedroom set, modern good couch and chair. Refrigerator, in good condition. 522-1735

5-9 Household Goods

STROLL-A-CHAIR set high chair-stroller table-chair, originally \$200, will sell for \$25, good condition. 421-4400

MAGNUS chord organ, from Grinnell's. Like new. Shelton sweepster broom \$7. Black corner shelf. 837-8516

COMPLETELY frost-free Windsor refrigerator, large bottom freezer, Copertone, like new \$75. 425-6373

BREAKFAST booth (4x5 foot) with chair, custom made, needs upholstery, \$25. 476-7214

WHIRLPOOL washer, Kenmore dryer, excellent condition, \$175 for both. 261-3357

BLOND mahogany twin beds, double dresser with mirror, end tables, matching lamps, 64" couch. 864-0621

DESK TABLE, mahogany, seats 12, custom pads. Cabinet sewing machine, clocks, pictures and miscellaneous. GA 1-4857

LARGE HANGING swag lamp, suitable for room or hallway. \$20. White crystallized globe. VE 5-214

GAS STOVE, refrigerator, good condition, \$25 each. 425-0004

MAYTAG wringer washer, \$40. Crane single laundry tub, \$30. 476-3186

GE REFRIGERATOR, 15 cu. ft., good condition. \$75. 423-5236

ELECTRIC HOT water heater, 80 gallon, 2 years old, excellent condition. \$75. KE 7-2559

AMPLIFIER, Dynaco 50 watt, mono, preamp record changer, cartridge, good PA system. 425-4917

REYNOLDS, 30,000 grains water softener, automatic, dual fiberglass tanks. Also Cosco high chair. 626-8143

18" REFRIGERATOR, 1972 Copertone Amana, used 5 months. 2 colonial light fixtures, one pull-down. Poker table. 559-5286

COUCH, extra long, refrigerator, portable TV, 18", like new. 453-8605

FRIGIDAIRE 30" electric stove, most new, used 3 months. \$75. 349-3683

FREEZER, chest type, GE, holds approximately 600 pounds, \$85. 476-8452

THREE piece walnut bedroom set, modern good couch and chair. Refrigerator, in good condition. 522-1735

5-9 Household Goods

SINGER DIAL-A-MATIC Zig Zag sewing machine in modern walnut cabinet, makes 28 stitches, applique, buttonholes, etc. Repossessed, pay off \$54 cash or monthly payments. Guaranteed. Universal Sewing Center. 427-9393 KE 1-8265

USED large and small steel desks, chairs and assorted filing cabinets. 427-0706

ELNA used open arm sewing machine, \$50, sale on Singer, White, Necchi, Pfaff, Bernina. A & M MART 522-0988

MAGIC Chef 30" gas range, white, clock and timer, used 6 months. \$100. 522-0988

30" TAPPAN gas range, good condition. 565-9549

42-INCH ROUND TABLE, wood grain formica, one leaf, copper-tone legs, like new, \$20. 421-0389

OVAL MIRROR, plate glass in walnut rectangle frame, 46x32, new \$18. 421-0389

HOUSEHOLD FURNITURE, Open House Sunday December 17, 10:30 a.m. to 3:30 p.m. 183 Rose Street, Plymouth. 421-2131

MATCHING BED and double dresser, odd dresser. Twin headboard, frame, odd chest. All good condition. 425-2816

ELECTRIC RANGE, 1970 G.E. Excellent condition, \$60. 464-0571

REDWOOD FURNITURE, 3 arm chairs, rocker and chair. Lounge. Ideal for rec. room, \$75. 522-8952

5-9 Household Goods

STROLL-A-CHAIR set high chair-stroller table-chair, originally \$200, will sell for \$25, good condition. 421-4400

MAGNUS chord organ, from Grinnell's. Like new. Shelton sweepster broom \$7. Black corner shelf. 837-8516

COMPLETELY frost-free Windsor refrigerator, large bottom freezer, Copertone, like new \$75. 425-6373

BREAKFAST booth (4x5 foot) with chair, custom made, needs upholstery, \$25. 476-7214

WHIRLPOOL washer, Kenmore dryer, excellent condition, \$175 for both. 261-3357

BLOND mahogany twin beds, double dresser with mirror, end tables, matching lamps, 64" couch. 864-0621

DESK TABLE, mahogany, seats 12, custom pads. Cabinet sewing machine, clocks, pictures and miscellaneous. GA 1-4857

LARGE HANGING swag lamp, suitable for room or hallway. \$20. White crystallized globe. VE 5-214

GAS STOVE, refrigerator, good condition, \$25 each. 425-0004

MAYTAG wringer washer, \$40. Crane single laundry tub, \$30. 476-3186

GE REFRIGERATOR, 15 cu. ft., good condition. \$75. 423-5236

ELECTRIC HOT water heater, 80 gallon, 2 years old, excellent condition. \$75. KE 7-2559

AMPLIFIER, Dynaco 50 watt, mono, preamp record changer, cartridge, good PA system. 425-4917

REYNOLDS, 30,000 grains water softener, automatic, dual fiberglass tanks. Also Cosco high chair. 626-8143

18" REFRIGERATOR, 1972 Copertone Amana, used 5 months. 2 colonial light fixtures, one pull-down. Poker table. 559-5286

COUCH, extra long, refrigerator, portable TV, 18", like new. 453-8605

FRIGIDAIRE 30" electric stove, most new, used 3 months. \$75. 349-3683

FREEZER, chest type, GE, holds approximately 600 pounds, \$85. 476-8452

THREE piece walnut bedroom set, modern good couch and chair. Refrigerator, in good condition. 522-1735

5-9 Household Goods

SINGER DIAL-A-MATIC Zig Zag sewing machine in modern walnut cabinet, makes 28 stitches, applique, buttonholes, etc. Repossessed, pay off \$54 cash or monthly payments. Guaranteed. Universal Sewing Center. 427-9393 KE 1-8265

USED large and small steel desks, chairs and assorted filing cabinets. 427-0706

ELNA used open arm sewing machine, \$50, sale on Singer, White, Necchi, Pfaff, Bernina. A & M MART 522-0988

MAGIC Chef 30" gas range, white, clock and timer, used 6 months. \$100. 522-0988

30" TAPPAN gas range, good condition. 565-9549

42-INCH ROUND TABLE, wood grain formica, one leaf, copper-tone legs, like new, \$20. 421-0389

OVAL MIRROR, plate glass in walnut rectangle frame, 46x32, new \$18. 421-0389

HOUSEHOLD FURNITURE, Open House Sunday December 17, 10:30 a.m. to 3:30 p.m. 183 Rose Street, Plymouth. 421-2131

MATCHING BED and double dresser, odd dresser. Twin headboard, frame, odd chest. All good condition. 425-2816

ELECTRIC RANGE, 1970 G.E. Excellent condition, \$60. 464-0571

REDWOOD FURNITURE, 3 arm chairs, rocker and chair. Lounge. Ideal for rec. room, \$75. 522-8952

5-9 Household Goods



The Gift Spotter

"Observerland Holiday Shopping Center . . . For The Entire Family"

Sports Gifts	Gifts for Boys	Entertaining Gifts	Snowmobile Gifts	Gifts for Everyone	Craft Gifts	Gifts for Him	Gifts for Mom	Gifts for Mom
GIFT CERTIFICATES For Christmas Complete line of AMF BOWLING BALLS BAGS, SHOES from MAYFLOWER LANES 26600 Plymouth Rd. 1/2 Mile west of Beech Daly 937-8420 MINIBIKE , 3 h.p., 3 months old \$90. 474-3674 TENT , 12x15, Coleman stove and lantern, \$60 all. 427-5472 SKIS , Head, \$20; boots, poles, 10 months old, \$53. Call after 6 p.m. 455-5093	SCHWINN boy's, 24" red bike, good condition, makes good gift, \$20. Call after 1:30. 422-3294 HO ROAD RACE , complete 4x8 layout on board, 20 car, extra equipment, excellent, \$49. 474-1120 TRAIN TABLE , HO 4x8 ft. Two transformers, 35 ft. track, 5 switches, engines, cars, \$45. GA 2-9390 427-5472 10 SPEED green 26" men's bike, 10 months old, \$53. Call after 6 p.m. 455-5093	TOO BUSY TO PREPARE? Let us cater for you. We can plan your party from hors d'oeuvres to dessert. No party too small. PURPLE PICKLE 24728 Southfield 557-2360 CATERING AMERICAN-ITALIAN Our Specialty Take the worry out of holiday entertaining. Let us do your holiday catering. 422-0770 Gifts of Toys CHILDREN —Drop your letter in Santa's Box EARLY, at Pease Paint and Wallpaper, 570 South Main, Plymouth, Santa 474-0296 CHILD'S sewing machine, table, typewriter, horses, Easy Bake, trains, skis, miscellaneous. GA 1-7234	POLARIS SNOWMOBILES Detroit's oldest and largest Polaris dealer, complete parts, sales and service, all models in stock. RUTTMAN COMPANY 24732 Ford Rd. Dearborn Hts. 278-5093 SUZUKI SNOWMOBILES MOTORCYCLES MINI BIKES FOR THE BEST DEAL  JONIMO INC. 27788 Joy Road Livonia 422-7952 OPEN MONDAY-FRIDAY 10 A.M.-7 P.M. SATURDAY 10 A.M.-5 P.M. CLOSED SUNDAY RUPP Sales & Service JOHNSON SKEE-HORSE at Gad-a-Boat 30303 Plymouth Rd. Livonia 422-7952 Open Sun, 12-5 GA 7-9190 Gifts for The Home LADIES hand crocheted afghans, baby sweater sets, afghans, ladies, girls', men's t-shirt vests, 382-7275, 453-8069 CABLE Spinnet Piano and bench. Full keyboard, mahogany, \$375. 453-3262 LARGE high fidelity stereo, maple cabinet, in excellent condition, \$40. 477-4135 AQUARIUM SET with every- thing, \$10, GE portable phone grapes, excellent condition, \$15. 421-9133 Early American Shop Now featuring SPECIAL CHRISTMAS ROOM Ornaments • Decorations • Imported Children's Stocking Stuffers • Furniture • Lamps • Antiques 621 S. Main St. Plymouth 453-5320 STORY & CLARK ORGANS  Biggest Trade-in Values on Old Pianos Kimball and Krakauer Pianos a few left at 40% off All Pianos Wanted Open Daily 10-8, Sunday 1-5 GRAND BEECH PIANO 19375 Beech Daly Near Grand River, Redford KE 1-5717 HOLIDAY SALE Christmas Layaways All New Furniture FREE DELIVERY 4 Drawer Maple Chest \$33.00 Mattresses \$17.50 Sunk Beds, Complete \$39.00 Hollywood Beds \$39.00 Beds—Full or Twin \$12.50 BED-N-BUNK Sleep Shoppe, Inc. 3 blocks west of Telegraph 25014 Plymouth Rd. FULLER BRUSH CO. For Prompt Delivery on Christmas Orders Call 722-4433	SKI-DOOS Suits - Jackets - Helmets Mittens - Boots - Socks SNOW BLOWERS CHAIN SAWS WILD BIRD FEEDERS AND SEED PET SUPPLIES GARDEN TOOLS AND SUPPLIES WEBER GRILLS SAXTON'S GARDEN CENTER 587 W. Ann Arbor Trail PLYMOUTH 453-6250 BUMPER shuffle board table, 3 1/2 years old, good condition, \$150 or best offer, call Don. 474-8888 SWEDISH CLOGS Many styles and colors. Hours: Thursday through Saturday, 10 to 3. 8633 Southfield at Joy Road 271-6430 or 353-3576 FOR THE FINEST DIAMONDS WATCHES JEWELRY • Longines • Seiko • Bulova • Wittnauer • Accutron Watches  28317 FORD ROAD AT MIDDLEBELT SATURDAY ONLY, 9-5. Hand Crafted Gifts. 9924 Ingram, west of Meridian, south of Plymouth Rd. FOR SALE, 5 bikes and 6 tri- cycles, cheap. 422-2824 CARDWELL FLOWERS CARDS & GIFTS • CLOCKS • Cuckoo, Jeweled, Alarms, etc. • PICTURES • TOYS • INDIA BRASS Vases, Candle Sticks • MONKEY WOOD ITEMS • WROUGHT IRON Wall Candle Holders • GIFTS FROM HAWAII  CARDWELL FLOWERS 27478 Plymouth Road, Livonia 421-3567 KODAK Turret 8 MM movie camera, \$10. Keystone 8 MM projector, \$25. Craig slide, \$5. 25x50 screen, \$3. 261-0219 Shop at the WISSET OWL BOUQUET WHERE THE UNIQUE IS STANDARD 27834 Orchard Lake Road, Farmington NE Corner Orchard Lake and 12 Mile 851-1388 Great Savings HOLIDAY RAMBLER TRAVEL TRAILERS ON ALL '72 MODELS '73 Models On Display McMANN DODGE TRAVELAND 1010 W. Maple Rd., Wallied Lake 1-624-1572 HOLIDAY FRUIT BASKETS  NOW TAKING ORDERS FOR THE HOLIDAYS JOE'S MAIORANA PRODUCE 33152 WEST 7 MILE ROAD LIVONIA, MICH.	PINE CONE wreaths, all sizes from \$8 up. 522-6649 DOLL CLOTHES Well-Made Reasonably Priced for BARBIE, DAWN, CRISSEY Helen's Doll Corner 17414 Olympia, Redford KE 5-1458 CHRISTMAS ORIGINALS • Pewter • Ceramics • Paintings Gallerie 12 831 Penniman, Plymouth 453-7270 NANKIN HARDWARE has all your craft, hobby, and candle making supplies, also plaster plaques. Open Sundays 'till Christmas 11-4. 25101 Ford Rd., Westland. Stop By and See NEW! NEW! NEW! WESTLAND CERAMICS 34785 Warren GREENWARE-FIRING SUPPLIES-CLASSES Monday through Saturday, 9-5, Sunday 10-3 422-3262 FOR CHRISTMAS give a friend a hobby. Color kits, brush sets, tool kits. Lapidary equipment. Ceramic supplies. Rock 'N' Cer- amics, 5559 Five Mile, Redford. 533-4243 YARN SHOP 8455 Inkster Road at Ann Arbor Trail For Knitting and crocheting Supplies and Instruction Books Classes Available 421-2030 WAYNE HOBBY CENTER PLANES - CRAFTS BOATS - ACCESSORIES • RADIO CONTROL • MODEL ROCKETS • TRAINS • ARTISTS SUPPLIES • CANDLE SUPPLIES • DECOUPAGE "See Us For Expert Advice" 721-0700 34816 MICHIGAN WAYNE 1 Block East of Wayne Road Open daily 11-9, Sunday 1-5 Hobby Gifts TWO NEW Lafayette SSB 25 CB units, complete, for mobile to base operation, and tester. \$650. 552-6147, 474-7282 Gifts for Everyone TREASURE CAN BE YOURS White's Metal Detectors. Find coins, treasures, guns, bottles, etc. A hobby for mom, dad and the kids. Treasure and bottle books, an- tiques, relics. Open Evenings ASHDOWN CLOCK SERVICE 33436 Oakland at Grand River 476-3335 SIGNATURE copper-tone match- ing refrigerator and double oven stove, Kelvinator beer- tapper. 474-2901 SCHWINN bicycle built for two, yellow, 5 speed, brand new, plus 10 ft. lock, \$120 or best offer. Mike Jr., nights. 422-1054 JEAN'S CARD & GIFT SHOP Gibson-Buzza Greeting Cards, Snoopy Accessories Jewelry Stationery Party Goods 81160 Five Mile, Livonia 522-1850 TELESCOPE , 8-inch reflector, clock drive and setting, circles, \$350. 425-2384 CHRISTMAS decorations, toys, wool fabric by yard. Gift items, baby items and rummage. Call 530-7784	FOR the man who has every- thing , pocket calculator, \$84.50. Electric Royal adding machine, \$58.88. Electric Royal Typew- riter, \$78.88. A&M Mart. 422-2131 TORO Whirlwind, 25" riding mower, brand new, still in carton, electric start. Cost \$350. Will sell for \$250. KE 2-4940 VOIT Scuba equipment. Best offer. 531-5441 WINE PRESS , looks like new, but antique, built for lifetime. He'll treasure this. 427-4244 For Children Gifts for Girls DOLL clothes, well made, rea- sonably priced for Barbie, Dawn, Crissy, Velvet, Gena-Sue Doll Shop, 8887 Winston. KE 2-2608 Gifts for Her OCTAGON dining room set. Diamond wedding ring set, sil- ver mink stole, all like new. 477-3942 AUTUMN haze mink stole and hat, A-1 condition, lovely Christ- mas gift. 425-8035 LADIES 3 piece Samsonite lug- gage, very good condition, \$50. 427-4646 NELCO Zig Zag sewing ma- chine. All attachments includ- ed, 4 years old, \$75. 422-7740 Musical Gifts For an ENDURING MUSICAL CHRISTMAS  Give a Fine Piano, Thomas Organ-Gibson Guitar or ARP Synthesizer From ARNOLDT WILLIAMS MUSIC, INC. 5701 Canton Center Rd., Plymouth Just North of Ford Rd. 453-6586 455-1609 RONDELLI accordion, 6 treble, 2 bass, like new, \$275. 453-6212 AN IDEAL CHRISTMAS GIFT Fine 6 string guitar at special Christmas price \$119.50. Songs Kit \$7.99. Also see our full line of Kimball Pianos and organs. LA PRIMA MUSIC INC. 29478 Ford Rd., Garden City 427-7160 ACCOUSTIC GUITARS with vinyl case \$29.50 ANDERSON MUSIC CO 637 S. Main, Plymouth 453-2900 LONELY Selmer Signet clarinet wants to meet eager young musician. 453-6466 MARTIN alto sax, 6 string Rickenbacker guitar, Bass guitar, all excellent condition. Must sell. MA 6-6968 CLEVELAND trombone, excel- lent condition, \$95. 937-9563 FARFISA fast 4 combo organ, with Kent amplifier, excellent condition, \$600. GA 2-3108 KIMBALL spinet piano, with bench, maple finish. Like new condition, \$450. 427-3560 HERITAGE Lowrey organ, \$275. GA 7-5077 SELMER Bundy clarinet, ex- cellent condition, used 3 months. 427-0324 LOWREY spinet organ, fruit- wood with matching console Leslie speakers, excellent con- dition, \$600. 474-0164 MAGNUM Drum Set complete, just like new. After 6 p.m. 728-3761 WURLITZER Model 4075, 2 man- uals, Leslies, percussion, 1 year old, like new, best offer. 425-7075	MAKE MOM QUEEN EVERY DAY OF THE YEAR with a NEW KIRBY CLASSIC "MAID FOR HER" No other appliance does as many things for her as a Kirby CALL FOR FREE HOME DEMONSTRATION Terms to Suit Everyone's Budget LIVONIA KIRBY CO. 32115 PLYMOUTH RD. LIVONIA 6 Blocks W. of Meridian Rd. 425-8500 Gifts of Motor Bikes RUTTMAN  Fully assembled ready to ride with 3 horsepower engine \$99.95 5 H.P. Horry Toad \$109.95 AVAILABLE AT THE FOLLOWING DEALERS RUTTMAN 34732 Ford Road, Dearborn Hts. 278-5093 SALE BICYCLES MINI BIKES ACCESSORIES \$33 Helmets \$16.95 \$12.50 Gloves \$6.95 \$14.95 Ski \$3.99 BOB'S CYCLE SHOP 24470 5 Mile Rd. 3 blocks West of Telegraph 534-0221 Christmas Trees CHRISTMAS TREES Douglas Fir, Scotch Pine, Spruce Wreaths, Roping, Grave Blankets, also Apples and Cider GRAVLIN'S 13 Mile and Northwestern Hwy. LIVE Christmas Trees, Trim now—Plant later. H. L. Renas Landscape. 425-9777 IKE'S CHRISTMAS TREES Lot now open. Located at Arrowsmith Tool and Die, one block west of Orchard Lake Road, on Grand River in Farmington. Across from Farmington Plaza. SCOTCH PINES DOUGLAS FIRS and SPRUCE \$288 and up CHRISTMAS TREES BEAUTIFUL. Select early. Free Greens to Customers Fancy Apple Packs. Order now Oakland Orchards 2205 East Commerce Road, 1 Mile East of Milford Open all winter, 9-6 HENAU'S CHRISTMAS TREES CUT YOUR OWN Norway and Blue Spruce Douglas Fir 35399 9 Mile, Farmington 1 Mile West of Farmington Rd. Weekends Only CHRISTMAS TREES SCOTCH PINE-SPRUCE DOUGLAS FIR Pine Roping, 50' \$5.99 Cedar Roping, 50' \$5.99 Memorial Vases, Wreaths from \$3.99. Blankets from \$8.99. FRESH CUT FLOWERS  Village GreenGrocer 8 Mile at Farmington Rd. 474-9728	

Choose A Living Gift
For Christmas
WE HAVE
MORE
CANARIES
(Beautiful Selection of Guaranteed Singers)
MORE
BABY MALE PARAKEETS
(Guaranteed to Talk)
MORE
RAGMOP GUINEA PIGS
(Pure Bred)
WILD-BIRD FEEDER
in
CEDAR & REDWOOD
MORE
Pets for Gifts . . . Gifts for Pets
BECAUSE WE TRY HARDER
FOR YOUR DOG OR CAT
A
WIDE SELECTION
of
COATS AND SWEATERS

SHOP EARLY FOR CHRISTMAS
PETS 'N' PARTICULARS
Complete Services, Boarding and Grooming
Monday thru Saturdays, 8 a.m. - 6 p.m.
22830 MOONEY AVE.
ACROSS FROM FARMINGTON PLAZA
MASTER CHARGE & BANK AMERICARD ACCEPTED
474-6806

SEARS
WAREHOUSE OUTLET STORE
GREAT SAVINGS
Just 15 Sets To Sell
2 Piece Colonial Living Room Set
REG. \$469.95
NOW \$349.88
LIVONIA OUTLET
12001 SEARS AVENUE, LIVONIA
NEAR PLYMOUTH ROAD AND MIDDLEBELT
476-6000, Ext. 213

HOLIDAY
FRUIT
BASKETS

NOW TAKING ORDERS
FOR THE HOLIDAYS

JOE'S
MAIORANA PRODUCE
33152 WEST 7 MILE ROAD
LIVONIA, MICH.

DOUGLAS FIRS
Our Douglas Firs are
of excellent quality
they DO NOT shed their needles.
LONG NEEDLE
AUSTRIAN PINES
Cedar & Pine Roping
Grave Blankets
GRIMES MARKET
40799 GRAND RIVER, NOVI
Between Haggerty and Meadowbrook Roads
477-9399

Visit These Friendly Merchants Today!

For information on placing your ad call . . .

522-0900

8 a.m. - 5:30 p.m. Mon. - Fri., 9 a.m. - Noon Sat.



5-16 Misc. For Sale

You've never been robbed? Will your luck hold out? Let's have a look. But why take a chance, when a burglary happens every 15 seconds. Peace of mind and family protection 24 hours a day. Call now! Don't delay for a free estimate on "Ring of Security."

538-1265
Combination Burglary and Fire Alarm Systems

RETIRING! Fabrics! 50¢ yard up! Drapery! Upholstery! Slip-cover! Dress! Vinyl! 10:30 a.m. 309 W. 9 Mile, Ferndale. 399-8333

FEELERS! 20,000 MX water softener, 20,000 grain capacity, automatic recharging cycle, can be set from 10 to 12 days. Like new condition, \$150. Call after 5 p.m. 477-6146

SNOW plow, hydraulic lift and pump. After 4:30 p.m. KE 4-2455

FIGURE and hockey skates, games, Magnetics, Outlaw Hockey, Little Red Spinning Wheel, Easy Curl. GA 5-7622

BASEMENT SALE, 3204 Marbledale, Farmington, Orchard Lake 10 Mile. 7 p.m.-9 p.m. Wed. through Friday Sat. and Sun. 1-5 p.m. Household furnishings, antiques, dehumidifier, vacuum, Christmas decorations, misc. 474-2111

HORSE hay, straw, cover hay, cow manure. GA 1-4484

MOVING, 7 rooms furniture, including Baldwin piano, stereo and records, dining, living, bedrooms, recreation room, lamps, dishes, glassware, sweeper, garden tools, ping-pong table and chairs, misc. tools, snow blower, artificial tree and trim and other items. Plymouth. 477-3560

COUCH and chair, \$20. Sewing machine, \$25. Girls' ice skates, like new, size 5. Girls' used clothing, \$10. Call after 5 p.m. 477-3560

STEREO system, changer, 700 2 speakers, excellent condition, \$80. AM-FM push button car radio, new, for small car, \$40. After 6 p.m. 477-3560

BASEMENT SALE, antique sewing machine, ping-pong table, \$15. Exercise bicycle, \$10. Zenith portable television and stand, \$15. School desk, \$10. Large starburst Elgin wall clock, \$15. Bar stool, \$5. Winger type washing machine, \$15. Utility trailer with steel box, can be used for hauling snowmobile, excellent condition, \$150. Many misc. items. 10998 Wayne Rd., 6 houses south of Plymouth Rd. 425-8488

G. E. COPPERTONE range, \$60, used 3 months. All kinds of Ham radio equipment. 261-7058

SUPER 8 Vivitar, 8 to 1 zoom, fully automatic, 3 speeds, ASA 25-320 for new fast film, like new, \$75, evenings. 455-0045

SHORT wave radio, Lafayette HE30, communications receiver, 5 bands, speaker and head-phones. Great for beginner, \$30. 421-1408

ENCYCLOPEDIA Britannica, complete set, up-to-date. Excellent condition. 421-1408

USED toys, junior pool table, games, boys' and girls' clothing, 10 to 14. 476-4103

5-16 Misc. For Sale

5-16 Misc. For Sale

5-16 Misc. For Sale

5-16 Misc. For Sale

5-16 Misc. For Sale

5-16 Misc. For Sale

5-16 Misc. For Sale

5-16 Misc. For Sale

5-16 Misc. For Sale

5-16 Misc. For Sale

5-16 Misc. For Sale

5-16 Misc. For Sale

5-16 Misc. For Sale

5-16 Misc. For Sale

5-16 Misc. For Sale

5-16 Misc. For Sale

5-16 Misc. For Sale

RUMMAGE SALE, for Christmas. TV, skates, toys, clothing, misc. goods. New. 324 Evergreen, Plymouth. 357-2382

BABY crib, complete, darling chifferobe, antique white. Cost \$300, sell \$100. Brand new. 357-2382

MAGNAVOX phonograph, Webster phonograph, \$15 each. Maple twin bed, \$5. Two pair skates, boys' size 8, girls' 5, \$5 each, brand new. 425-5541

BRACE yourself for a thrill the first time you use Blue Lustre to clean rugs. Rent electric shampooer \$10. Merril-Joe Hardware, 3159 Joy Rd. at Merriman. 425-7090

GORGEOUS pine cone wreaths and Sesame puppets. 476-8768

ROCK salt, 500 lbs. or more free delivery. Joe Faustino Enterprises. Also cleaning compounds. 349-0615

KNOW-AWAY walnut crib, complete, good condition, \$25. 477-7986

ELECTROLUX vacuum, in A-1 condition, with attachments. 261-7416

POLAROID B/W type 47 film, \$2 per box. Stereo AM-FM phone console, needs minor repairs, \$30. 455-1067

QUEENSWAY clothing sample sale, get Christmas presents at a discount, 14180 Stonewood, Livonia, 10-11 a.m. Saturday. Schoolcraft, 5 Mile, Sat. 10-5. Sun. 1-6, Mon. 10-5.

RABBIT hutch, 3 compartments, dog proof, carpenter built, rabbit included. \$20. 474-1553

PINE original glasses, January 10 and 17, 7:30-9:30 p.m. \$9. For reservations, call 421-3226

CLEANING carpet cleaner you ever used, so easy to use. Get Blue Lustre. Rent electric shampooer \$10. Merril-Joe Hardware, 3159 Joy Rd. at Merriman. 425-7090

BAR, 2 stools, wrought iron and wood, \$150. Sears electric outboard motor, battery, must sell \$200. 427-6526

TABLE Saw, Craftsman 8 in., 3 blades, stand, 2 table extensions, A.C. wired. 427-4382

THREE Salon Hair Dryers, conditioned air, \$50 each, excellent condition. 708 South Main, Plymouth. 455-0349, 455-7172

BURTON Hollow Swim Club membership, owner transferred, must sell \$200. 427-0029

WARDS, 4 horsepower, 21 inch forward and reverse. Never used, \$175. 477-9095

HUDSON refrigerator, good condition, bottom freezer, best offer. Dog cage for station wagon, \$18. 261-2010

SCHWINN 5 speed, bicycle, \$42. Ice Skates, \$5. Antique Stromberg Carlson Cabinet dog bed, television table, \$2. New dog bed, \$1. Up-right air conditioner, \$75. Jordan Amplifier \$75. Gift cards, \$5 each. 421-1408

WHITE portable sewing machine, in good working condition. 421-8851

POOL TABLE \$75. Christmas tree, sewing machine, studio couch, kitchen set, bedroom set, 10 to 14. 476-4103

5-16 Misc. For Sale

5-16 Misc. For Sale

5-16 Misc. For Sale

5-16 Misc. For Sale

5-16 Misc. For Sale

5-16 Misc. For Sale

5-16 Misc. For Sale

5-16 Misc. For Sale

5-16 Misc. For Sale

5-16 Misc. For Sale

5-16 Misc. For Sale

5-16 Misc. For Sale

RUMMAGE SALE, December 14 and 15 only, 9 to 6 p.m., 4487 35th Street, Detroit. Wonder Horse, like new, \$15. Pair chrome rims, 14 inch. Toys, clothes, antiques, other miscellaneous. 476-8768

GAS space heater, constant comfort, feet high, 18 inches square, \$40 or best offer, excellent for garage or small cottage. 421-7641

SCHWINN 10-speed \$55. Dark-room complete \$75. Electric football game \$5. Portable bicycle \$30. 421-7641

TABLECLOTH, 65x108 inches with 12 napkins, small dining room, boy's clothing size 10, skates size 4, Hoi Wheels set, two quilt tops. After 6 p.m. 477-2645

MUST SELL! Furniture, furs, clothes, refrigerator, everything in excellent condition. Thursday only 9 till 3 p.m., 18365 Roushway, between 5 and 6 Mile, corner of Inkster. 476-8768

PEPPER Dog Food, wholesale. 728-5244

TWO Altec Lansing speakers, models 804. 728-5244

BASEMENT SALE, moving to smaller home, excess furniture, adult clothing, odds and ends, 3508 Schley, Westland, Wayne, Palmer Road, Saturday, December 16, beginning 10 a.m.

SNOW BLOWER Sunbeam, good condition \$45. Hand made Afghan brown-beige squares, \$20. 476-8768

ALUMINUM Christmas tree 7 1/2 feet, 12 dozen bulbs, revolving lights and stand. \$12. 477-7352

LAST MINUTE Christmas shopping! Buy her a dried flower arrangement, sensibly priced, Monday through Friday, 476-8768

POOL TABLE, snow tires (Ford Chevy) dresser, television cabinet Motorola, odds and ends. Call after 6 p.m. GR 4-5151

20 INCH girls and boys bikes, both need repair, child's table, and 2 chairs, chalkboard, Crazy Wheels. 476-8768

BASEMENT SALE, 30141 Brookview, Livonia, Brookwood Estates, off 6 Mile between Mid-Rosevelt and Merriman. Ironing machine, sewing machine, drapery rods, train, books, old sheet music, clothing, miscellaneous. Saturday, Sunday, 10-6 p.m.

Furnace Humidifier \$9.98. Portable Humidifier \$40.85. Electric Heaters \$79.95. Oil Heaters \$79.95. Gas Heaters \$29.99. "Duo-therm & Perfection Brands".

VANITY CLEARANCE. Marble Vanity \$39.98. Reduced for Inventory (30 vanities on display). 21x24 Kitchen Sink \$10.98. 21x24 Color Sink \$13.98. 21x24 Stainless Sink \$19.99. 21x24 White Sink \$15.99. 21x32 Color Sink \$19.99. 21x32 White Sink \$14.98. 30 in. Range Hood \$24.98. (5 colors, 4 sizes in stock). 30 in. White Dura-Tub \$49.98. Bath Vent Fans \$13.98. Kitchen Faucet \$9.98. Vanity Faucet \$10.98. Medicine Cabinet \$9.99. (20 cabinets in stock). Bath Tubs \$34.98. White Toilets \$49.50. Color Toilets \$49.50. (5 colors in stock). Chrome Heat Registers. Plastic Pipe in Stock. 476-8768

Mathison Hdwe. 31535 Ford Rd. nr. Merriman, Garden City. 422-3888

Plymouth Outlet 6130 Canton Center Road, Between Ford & Warren. 455-9440

Hours 9 a.m.-8 p.m. Daily 9-6 p.m. Sat., 10-3 p.m. Sun.

BEST offer, dining table, chairs; living room furniture, bikes, toboggan, bar stools, movie screen, ice-cream freezer, crib. 476-8768

GAMES and Toys, Like new, Saturday, Sunday only, 27220 Berkshire, Southfield, 11 Mile, Evergreen area. 453-7932

GAS log 24" with automatic pilot, new, \$75. 453-7932

5-16 Misc. For Sale

5-16 Misc. For Sale

5-16 Misc. For Sale

5-16 Misc. For Sale

5-16 Misc. For Sale

5-16 Misc. For Sale

5-16 Misc. For Sale

5-16 Misc. For Sale

5-16 Misc. For Sale

5-16 Misc. For Sale

5-16 Misc. For Sale

5-16 Misc. For Sale

Ice Rink Builders Just in... LARGE SUPPLY of plastic ideal for ice skating rinks and pool covers. Also, new and used railroad ties to border your rink. Low prices! 476-8768

NOBLE'S EIGHT MILE LUMBER 474-6923 8 Mile at Middlebelt

TORO power handle, snow-blower, tiller, 21-inch rotary attachments. Best offer. 453-3305

ZENITH portable solid state stereo phonograph with microphone tone arm and detachable speakers, table included, \$50. After 5 p.m. 531-7253

PORTABLE sewing machine, ironing board, single bed frame, table vibrator, \$20. 427-2642

RAFTSMAN acetylene oxygen gauges and extras, \$70. 261-5587

BABY bassinets, food slicer, Bell and Howell 8 mm. projector, Sears Instamatic camera. 474-5945

LAKE 8-track tape player with speakers, \$35, good condition. 538-3616

ALUM. SIDING SECONDS For Do-It-Yourselfers Free Instruction Book Year-end Clearance SALE

Avocado Siding, \$1.95 sq. ft. Ash Green Siding, \$1.95 sq. ft. Brown Siding, \$1.95 sq. ft. Charcoal Gray, \$1.95 sq. ft. Cream Siding, \$1.95 sq. ft. Light Green, \$1.95 sq. ft. Light Gray, \$1.95 sq. ft. Light Redwood, \$1.95 sq. ft. Yellow Siding, \$1.95 sq. ft. Gold or Green, \$1.95 sq. ft. White Aluminum Gutters, \$1.95 sq. ft. White Aluminum Copula with weathervane, \$29.95. All Accessories Available. 14544 Telegraph, 5, Flat Rock 8-7 Daily, 8-4 Sat., Closed Sun. 7-9999

WE BUY PIANOS TOP CASH PAID KE 2-7537

WANTED old license plates in good condition, call 453-5486

WANTED: Paintings on commission. Artists or art students. Call The Art Alcove. 477-4775

WANTED. Old clocks, pocket watches, jewelry, antiques, silver, gold, silver, etc. Call waiting. 476-3333

COLOR TVs needing repair, 7 years old, pay up to \$40. Also black and white portables, with UHF, up to \$10. 342-9455

NEWSPAPERS, 60¢ per 100 lbs. delivered. We pay more for color, brass, aluminum siding, batteries, radiators, all non-ferrous metals. 721-7438

6-2 Household Pets CAIRN Terrier needs a good home. Husband allergic to animals. Call KE 9-3131

COCKAPOO puppies, adorable children's pet, \$25. After 2 p.m. Call 4-1239

FREE to good home, black cats, male, neutered, mild mannered. House broken, children's pets. 533-3855

GERMAN Shepherd, female puppies. Bred for quality and temperament. Will hold their Christmas. \$75. 477-9592

SCOTTISH Terrier pups 7 weeks, AKC, Championship pedigree, non-shedding, 1st shots, \$125. 476-0853

FREE to good home, mixed Beagles, 8 weeks, females. 522-2968

FEMALE Collie puppies, AKC registered, \$50. 421-1805

BLACK LABRADOR Retrievers litter of 12 (at least one AKC registered, \$100. 647-5085

BLACK AND WHITE cat, 1 year, short hair, distemper shots, spayed, \$4. 356-7933

TWO BLACK and white female poodles, \$35 each. 455-2316

AKC PUPPIES, many Schnauzers, puppies and stud service. Poodles, toys, puppies, Stud Service, all colors. Afghan Stud. Grooming, all breeds. 422-6266

6-2 Household Pets

6-2 Household Pets

6-2 Household Pets

6-2 Household Pets

6-2 Household Pets

6-2 Household Pets

5-16 Misc. For Sale

TRENDIOUS sale, books, china, antique furniture, many misc. items, 28074 Schroeder, N. of 12 Mile, W. of Farmington Rd. 476-8768

GARAGE SALE, Sat., Sun. only. Hand tools, household misc. hardware, 11290 Southview, Plymouth Twp., West of Haggerty-Ann Arbor Trail. 476-8768

5-17 Wanted Misc. WANTED: Table saw, band saw, belt sander, cord TV. GR 7-2146

FIREPLACE WOOD wanted by dealer, also need storage for wood. 476-1656

WANTED: Girl's standard bicycle in good condition. 464-3011

WANTED, chests, desks, refrigerators, wringer washers, bedroom sets, apartment and 30 inch gas and electric stoves, roll top desks and secretaries. KE 1-5166

WANTED, Stuffed Owl. 425-9040

WANTED, a small piano or baby grand. 425-5113

DYNAMIC Hi Fidelity Monitor, two channel, record player. About 1958 built. Pay top dollar. 427-4551

All Non-Ferrous Metals Copper 32-38. Brass 18-28. Cast Iron-\$20 per ton. Insulated cable up to 25c. Batteries 70c. Carbide-Nickel-Silver. PLYMOUTH IRON & METAL 425-1110 453-1080

WE BUY PIANOS TOP CASH PAID KE 2-7537

WANTED old license plates in good condition, call 453-5486

WANTED: Paintings on commission. Artists or art students. Call The Art Alcove. 477-4775

WANTED. Old clocks, pocket watches, jewelry, antiques, silver, gold, silver, etc. Call waiting. 476-3333

COLOR TVs needing repair, 7 years old, pay up to \$40. Also black and white portables, with UHF, up to \$10. 342-9455

NEWSPAPERS, 60¢ per 100 lbs. delivered. We pay more for color, brass, aluminum siding, batteries, radiators, all non-ferrous metals. 721-7438

6-2 Household Pets CAIRN Terrier needs a good home. Husband allergic to animals. Call KE 9-3131

COCKAPOO puppies, adorable children's pet, \$25. After 2 p.m. Call 4-1239

FREE to good home, black cats, male, neutered, mild mannered. House broken, children's pets. 533-3855

GERMAN Shepherd, female puppies. Bred for quality and temperament. Will hold their Christmas. \$75. 477-9592

SCOTTISH Terrier pups 7 weeks, AKC, Championship pedigree, non-shedding, 1st shots, \$125. 476-0853

FREE to good home, mixed Beagles, 8 weeks, females. 522-2968

FEMALE Collie puppies, AKC registered, \$50. 421-1805

BLACK LABRADOR Retrievers litter of 12 (at least one AKC registered, \$100. 647-5085

BLACK AND WHITE cat, 1 year, short hair, distemper shots, spayed, \$4. 356-7933

TWO BLACK and white female poodles, \$35 each. 455-2316

AKC PUPPIES, many Schnauzers, puppies and stud service. Poodles, toys, puppies, Stud Service, all colors. Afghan Stud. Grooming, all breeds. 422-6266

6-2 Household Pets

6-2 Household Pets

6-2 Household Pets

6-2 Household Pets

6-2 Household Pets

6-2 Household Pets

6-2 Household Pets

SHELLEY pups AKC (Toy Collie). Will hold. 453-6780

TOY POODLE, AKC, black, 1 year, adorable, 8 weeks, \$80 each. 421-5184

ANGEL fish. 729-1097

SCHNAUZER pups, AKC registered, champion pedigree, male and female. 278-8739

AIREDALE Puppies, now available, AKC registered, excellent shots, won't shed, 6 weeks old. 349-5406

MICE-Spotted, loveable, clean, they don't eat much. Only 50¢ each. Make great pets. 337-4564

BEAGLE cocker, 6 months male, brown, white, housebroken, good watch dog, free to good home. 337-0374

BOXERS, AKC, Brindle or Fawn, 5 months and younger, housebroken, ears, shots, \$100. 453-0465

POODLE puppies, white toys and miniatures, AKC registered, champion blood line, excellent temperament, reasonable. 261-9455

ALASKAN Malamute puppies AKC registered. 675-6925

KEESHOND Puppies, healthy, AKC registered. Will hold for Christmas. 538-3550

SEEKING home for 1 1/2 year old female Collie, AKC, must have large yard and children. After 5. 728-0681

YORKSHIRE male puppy, 10 1/2 weeks old, AKC, shots. 425-2955

POODLES, Toy and Miniature. Champion lines, Apricot, black, brown, white, \$50 up. 421-7808

POODLE Puppies, Black silver males, AKC, 7 weeks, will hold till Christmas. Stud Service. Call 1-3441

McKEEVER'S Mom and Dad are divorced. He's only 1 year old and desperately needs a home, back yard to play in and children to love him. 474-3925

AFGHAN PUPS For Christmas. Lovely reds and creams. AKC. 261-4355

FREE Calico Kittens, to good home, trained. 425-2853

FREE kittens, 8 weeks old, Black and white. 1 male, 1 female. 427-1713

DOBBERMAN puppy, 7 weeks, AKC, black and tan. Tall, shots and wormed, reasonable. 425-1958

BROWN Poodle puppy, 8 weeks old, female, for sale. Please call 631-2968

WEIMARANER, AKC registered, male, 8 months old, fair shot, neutered, excellent hunting, family dog. 474-1886

BOSTON puppy, male; also four year male, both AKC registered. Call Wed. or Thurs. evening. 474-1764

POODLES, white, cute, Toy, 6 weeks, AKC, trimmed, paper trained, reasonable price. 425-3332

The OBSERVER AUTO MART

THE MOST COMPLETE USED & NEW CAR SHOPPING GUIDE PUBLISHED IN OBSERVERLAND



7-6 Autos Wanted

VOLKSWAGENS WANTED
Immediate Cash — Regardless of Age
Call Mr. Livy — 425-5400
LIVONIA VOLKSWAGEN
34501 Plymouth Road, Livonia
WE ARE BUYING NOW!
TOP DOLLAR FOR YOUR CAR
One Minute Free Appraisal
BILL BROWN FORD
35000 Plymouth Rd.
at Wayne Rd.

7-6 Autos Wanted

TOP \$\$\$
Paid for Used Cars. See us before you sell.
USED CAR CORRAL
30121 FORD RD.
Garden City 261-3551
TOP \$ \$
Paid for
JUNK CARS
D & J Auto
Wrecking
FAST PICK-UP
474-4425

7-6 Autos Wanted

ALL MUSTANG OWNERS
Don't sell or trade your car until you have had a quote from
AVIS FORD
We are the largest purchasers of Mustangs in Michigan!
Call
AL EATON
354-3105
AVIS FORD
Tel-Twelve

7-6 Autos Wanted

High \$ \$ High \$ \$
Wanted
JUNK CARS
LATE MODEL WRECKS
FREE TOW
City Auto Recovery
40111 SCHOOLCRAFT
453-3411 261-9120
7-7 Trucks
INTERNATIONAL, 1966, Scout 800, 4 wheel drive, full top, low miles. \$350.
CHEVY, 1966 Van, Automatic 6, \$595, Redford Twp. KE 1-3921
INTERNATIONAL, 1962, Scout, 4 wheel drive, Warner locking hubs. New engine, rear end and brakes. 474-1795

7-7 Trucks

FORD, 1966, 1/2 ton pickup, 352 V-8, good condition. \$675. 532-6942
1972 El Camino, factory air, automatic, power steering and brakes, radio, whitewalls, streamlined custom box for the bed. Metallic blue with a black vinyl roof and black vinyl interior. Only 8,000 miles. \$3,495.
MARK CHEVROLET
33200 MICHIGAN
722-9147

7-7 Trucks

1971 El Camino custom V-8, automatic, power steering, bumper, new snow tires. 1st class condition. 24,000 miles. \$1,495.
MARK CHEVROLET
33200 MICHIGAN
722-9147
TRUCKS
One of the largest selections of new trucks in the entire state. Pickups, Econo-vans and Dumps, 12 to 18 foot vans. Immediate delivery.
Call Frank Kozan, Dick Cervi or Wayne Blomberg
AVIS FORD
29200 Telegraph at 12 Mile
354-3000

7-7 Trucks

CHEVROLET, 1970, 1/2 ton, 350 motor, standard shift, step bumper, new snow tires. 1st class condition. 24,000 miles. \$1,495.
FORD, 1963, 250, good condition, \$275 or trade for anything. 474-7278
1967 FORD
F100 pickup, 360 V-8 engine, radio, heater, red and white, clean. 2 year warranty. \$995.
BILL BROWN FORD
35000 Plymouth Rd.
At Wayne Rd.
427-9700
FORD, 1963 Pick up, camper top, 6 cylinder, stick, new tires, new exhaust system. 261-7488
1970 Dodge van 6 cylinder, standard transmission with a radio. A white one that was not used commercially. Only \$1,595.
MARK CHEVROLET
33200 MICHIGAN
722-9147

7-7 Trucks

USED TRUCKS
Large selection '68s through '72s, 1/2-3/4-ton. Some with camper shells.
Call BEN BLUE 427-7150
GENE merollis
CHEVROLET
Ford Road, West of Merriman
FORD 1971, F-250, 4 wheel drive, heavy duty pickup. \$2,500. GL 3-0939

7-7 Trucks

1969 FORD
F100 pickup 360 V-8 engine, automatic transmission, power steering, radio, heater. Good clean truck 2 year warranty. \$1,495.
BILL BROWN FORD
35000 Plymouth Rd.
At Wayne Rd.
427-9700
FORD, 1959 pickup, 6 stick. Good running condition. snow tires. 11429 Southworth. 453-3821
1966 Ford 1-ton stake truck with dual rear wheels, 4 speed transmission and a radio. An extra well cared for truck with only 49,000 miles. Only \$1,295.
MARK CHEVROLET
33200 MICHIGAN
722-9147

7-8 Autos For Sale

7-8 Autos For Sale

7-8 Autos For Sale

7-8 Autos For Sale

7-8 Autos For Sale

7-8 Autos For Sale

7-8 Autos For Sale

7-8 Autos For Sale

7-8 Autos For Sale

7-8 Autos For Sale

7-8 Autos For Sale

7-8 Autos For Sale

7-8 Autos For Sale

7-8 Autos For Sale

7-8 Autos For Sale

7-8 Autos For Sale

7-8 Autos For Sale

7-8 Autos For Sale

7-8 Autos For Sale

7-8 Autos For Sale

7-8 Autos For Sale

7-8 Autos For Sale

7-8 Autos For Sale

7-8 Autos For Sale

7-8 Autos For Sale

7-8 Autos For Sale

7-8 Autos For Sale

7-8 Autos For Sale

7-8 Autos For Sale

7-8 Autos For Sale

7-8 Autos For Sale

7-8 Autos For Sale

7-8 Autos For Sale

7-8 Autos For Sale

7-8 Autos For Sale

7-8 Autos For Sale

7-8 Autos For Sale

7-8 Autos For Sale

7-8 Autos For Sale

7-8 Autos For Sale

7-8 Autos For Sale

7-8 Autos For Sale

7-8 Autos For Sale

7-8 Autos For Sale

7-8 Autos For Sale

7-8 Autos For Sale

7-8 Autos For Sale

7-8 Autos For Sale

7-8 Autos For Sale

7-8 Autos For Sale

7-8 Autos For Sale

7-8 Autos For Sale

7-8 Autos For Sale

7-8 Autos For Sale

7-8 Autos For Sale

7-8 Autos For Sale

7-8 Autos For Sale

7-8 Autos For Sale

7-8 Autos For Sale

7-8 Autos For Sale

7-8 Autos For Sale

7-8 Autos For Sale

7-8 Autos For Sale

7-8 Autos For Sale

7-8 Autos For Sale

7-8 Autos For Sale

7-8 Autos For Sale

7-8 Autos For Sale

7-8 Autos For Sale

7-8 Autos For Sale

7-8 Autos For Sale

7-8 Autos For Sale

7-8 Autos For Sale

7-8 Autos For Sale

7-8 Autos For Sale

7-8 Autos For Sale

7-8 Autos For Sale

UNCLE LOU IS HAVING A USED CAR SALE

100 Car Selection

"Ask About Our 100% Warranty"

Family Cars

1972 Chevrolet

4 door sedan, full power, factory air conditioning, new car trade-in, this car is like brand new, full price
\$2,795

1970 Cadillac

Coupe de Ville, full power, factory air conditioning, tilt wheel, many, many extras, Gold with matching interior, nicest car in town, full price
\$3,395

1971 Chevrolet

Custom Coupe V-8, automatic, power steering, power brakes, radio, factory air conditioning, beige with matching top, new car trade-in, 2 year warranty, full price
\$2,850

1968 Chevrolet

Impala, 4 door hardtop, V-8, automatic transmission, power steering, power brakes, radio, vinyl top, new car trade-in, car in beautiful shape.
\$1,195

1971 Chevrolet

Impala 4 door sedan, V-8, automatic transmission, full power, factory air conditioning, nice family car, 1 year warranty, full price
\$2,495

1969 Impala

4 door hardtop, radio, V-8, automatic transmission, power steering, power brakes, vinyl top, tinted glass, new car trade-in, car in excellent mechanical condition, full price
\$1,325

1971 Mercury MX

2 door hardtop, V-8, automatic transmission, radio, power steering, power brakes, 25,000 actual miles, full price
\$1,795

Family Cars

1971 Nova

2 door sedan, 6 cylinder, automatic transmission, radio, new car trade-in, full price, **\$1,295**

1969 Chevrolet Malibu

2 door sedan, V-8, automatic transmission, power steering, Rally wheels, candy apple red, full price
\$1,195

Trucks

Contractor's Special

1969 Ford 1 ton utility pickup, tradesman body, V-8, automatic radio, full price **\$1,595**

Contractor's Special

1970 GMC 1 ton utility pickup, tradesman body, V-8, automatic, truck in beautiful mechanical condition, 1 year warranty, full price **\$1,695**

1969 Chevrolet

1/2 ton pickup, V-8, radio, new engine, fiber-glass camper included, full price **\$1,895**

1972 El Camino

Pick-up, V-8, automatic transmission, radio, power steering, power brakes, factory air conditioning, vinyl top, brand new tires, full price **\$3,095**

Wagons

1969 Malibu

6 Passenger Wagon, V-8, automatic transmission, power steering, power brakes, radio. New car trade-in, full price **\$1,195**

1968 Ford

Country Squire, 10 Passenger Wagon, full power, factory air conditioning, luggage rack, radio, full price **\$1,325**

1971 Vega

Camback Wagon, radio, automatic, transmission, full factory equipment, 10,000 miles, nice family car, full price **\$1,595**

1970 Mercury

Montego MX Wagon, V-8, automatic transmission, full power, stereo, new car trade-in, 20,000 miles. Must be seen to appreciate, full price **\$1,795**

1971 International

Carry All Station Wagon, V-8, automatic transmission, power steering, power brakes, radio, factory air conditioning. Must be seen to appreciate, 1 year warranty, full price **\$2,895**

Compacts

1968 Oldsmobile

Cutlass S, 2 door hardtop, radio, V-8, automatic transmission, power steering, power brakes, 1 owner, 1 year warranty, full price **\$1,095**

1968 Malibu

2 door hardtop, radio, V-8, automatic transmission, power steering, power brakes, vinyl top, new car trade-in, car in beautiful condition, full price **\$1,125**

1969 Chevelle

2 door hardtop, V-8, automatic transmission, power steering, power brakes, beige with matching interior, full price **\$1,195**

1970 Malibu

Convertible, V-8, automatic transmission, power steering, power brakes, candy apple red with matching interior, and white top, new car trade-in, 1 year warranty, full price **\$1,895**

1969 Chevrolet

Custom coupe, V-8, automatic transmission, vinyl top, power steering, power brakes, radio, beautiful aqua with matching interior, 1 owner, full price **\$1,395**

1968 Impala

Custom coupe, radio, V-8, automatic transmission, power steering, power brakes, vinyl top, new car trade-in, gold with matching interior, full price **\$1,195**

We Now Lease
Chevrolets and
Other Fine Cars
RENTAL
Chevrolet
LEASING

Monthly Payments to Fit Your Budget

GET INFLATION FIGHTER DEALS NOW AT
Chevrolet
Lou La Riche
40875 PLYMOUTH RD. IN PLYMOUTH (ACROSS FROM BURROUGHS) OPEN SATURDAYS
453-4600

WATCH IT WASH
GRAND OPENING
Automatic Car Wash
27505 Ford Rd.
just west of Inkster Road
NEW IMPORTED HANDMADE BRUSH MACHINE
GAS UP & SAVE
at Below Market Prices
(Union '76)
Special price on glassware with each fill-up
7-8 Autos For Sale **7-8 Autos For Sale**

SAVE UP TO \$1500
DEMO SALE
ONLY 3 LEFT
1972 POLARA
Custom 2 door hardtop, loaded with extras including power steering, power brakes, power windows, air conditioning, 2 to choose from, one gold in color, the other silver metallic. **\$3,395**
1972 CHALLENGER
V-8, automatic, power steering and brakes, vinyl roof, radio, whitewall tires, bucket seats, a beautiful light blue. **\$2,495**
1972 CORONET
Custom 4 door, V-8, automatic, power steering and brakes, factory air conditioning, radio, whitewall tires, light gun-metallic in color. **\$2,495**
ED 43 YEARS — SAME LOCATION
CARPENTER
DODGE SALES
33640 MICHIGAN AVE. WAYNE PA 1-6600

ROGER PECK
Chevrolet
USED TRUCK BARGAINS
71 Chevrolet 1/2 ton pickup, V-8, automatic, power steering, custom cab. \$2,495
70 Chevrolet 1/2 ton pickup, V-8, automatic, power steering, custom cab. \$1,995
68 Chevrolet 1/2 ton panel, radio, heater \$895
70 Ford 1/2 ton pickup, V-8, automatic, radio, heater. \$1,795
66 Ford Econoline 1/2 ton van, factory heater. \$895
MARK CHEVROLET
33200 MICHIGAN
722-9147

400 BRAND NEW TO CHOOSE FROM
1973 FORDS
LTDs, GALAXIE 500s, TORINOs, PINTOs, T-BIRDS, MAVERICKs, CONVERTIBLEs, MUSTANGs, WAGONS, TRUCKs, ETC.
NOW THRU DEC. 31st
AVIS FORD FOR THE MONTH OF DEC. WILL SELL ALL 1973 FORDS
FOR ONLY 3% OVER ACTUAL COST
*1973 T-Birds will be sold for 7% over actual cost
SAVE \$\$\$
AVIS WILL GLADLY HANDLE ALL FINANCING
29200 TELEGRAPH (AT 12 MILE)
354-3000
AVIS FORD

CAPT. "B. J." IS FIGHTING HIGHER PRICES for FAIR PLAY & HONESTY
Capt. "B.J." invites you in to meet his staff: Lt. Herb Summers, Sgt. Dave Olszewski and Cpl. Bill Davis for your Holiday Specials.
1971 GRAND COUPE
2 door hardtop, automatic transmission, power steering, power brakes, air conditioning, radio, with special Painted top, and interior, only **\$2,495**
HOLIDAY SPECIAL
1967 DODGE Polara 2-door hardtop, automatic transmission, power steering, air conditioning, 39,000 actual miles. **\$1,195**
1970 CHEVROLET
Camaro, automatic, power steering, power brakes, air conditioning, radio, like new. **\$2,195**
DEMONSTRATORS
1972 Plymouths and Chryslers
Furys and Satellites, loaded with air, power steering, power brakes, automatic transmissions, vinyl roofs, tinted glass, whitewall tires, cruise control, 2 and 4 doors. 30 to choose from.
1972 IMPERIAL
Le Baron, 4 door hardtop, full power, air, vinyl roof, AM-FM stereo, cruise control, power door locks. **\$4,895**
HOLIDAY SPECIAL
1967 FORD
Pick-up, 6 cylinder, 15,000 actual miles. 3 to choose from, right from the University of Michigan. **\$1,195**
1972 CADILLAC
Coupe de Ville, 2 door hardtop, full power, air, AM-FM stereo, vinyl roof. **\$5,695**
1969 BUICK 225
Power steering, power brakes, power windows, power seat, air, canary yellow. **\$2,295**
HOLIDAY SPECIAL
1969 DATSUN 2,000, with twin tops, 5-speed, radio, white sidewall tires, only **\$1,195**
1968 BUICK 225
Convertible, full power, air, beautiful cocoa with marshalltop. **\$1,895**
HOLIDAY SPECIAL
1965 CHRYSLER
Convertible, automatic, power steering, power brakes. Only **\$495**
CAPT. B.J. RATIGAN
PERSONALLY INSPECTS
our reconditioned used cars, before sale, to insure the buyer of quality.
YOU'LL SEE THE DIFFERENCE
THE PERFECT GIFT FOR THAT SPECIAL SOMEONE
B.J. RATIGAN
"In the Heart of Livonia"
30777 PLYMOUTH RD., West of Middlebelt
OVER 70 CARS TO CHOOSE FROM
261-1200 **425-5800**
CHRYSLER PLYMOUTH Inc.

The AUTO MART

OBSERVERLAND'S MOST COMPLETE SHOPPING GUIDE FOR...
USED CARS • NEW CARS • TRUCKS

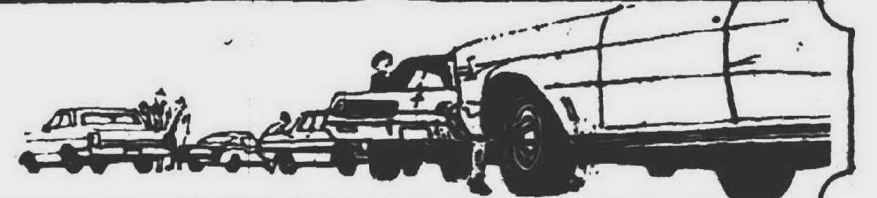

7-7 Trucks

1971 Ford F-100 pickup, 8 ft. style side, automatic transmission, step bumper, extra sharp, \$1,995.

1970 Ford F-100, V-8, automatic, radio, good shape, \$1,695.

1971 Travelall, V-8, automatic transmission, power steering, power brakes, radio, heater, whitewalls, factory air conditioning, trailer towing, \$2,895.

1972 Chevrolet 3/4 ton pickup, V-8, radio, 3 speed, must see, \$2,395.

CALHOUN
FORD TRUCK
261-7100
41001 Plymouth Rd., Plymouth

7-8 Autos For Sale

MUSTANG BUYERS: We have the largest selection in Michigan. AVE Ford, Tel-Twelve, 354-3100.

MUSTANG, 1972 Mach 1, air, AM-FM stereo, Pewter-Silver, best offer, after 6, 464-9463.

TEEN MACHINES
Best selection in city. Vettes, Z-28's, SS 396's, many more.

CALL BOBBY SEE 427-5710

GENE merollis
CHEVROLET

Ford Road, West of Merriman

MG, 1972 Midget, harvest gold, excellent condition, 10,000 miles, must see, \$2,300, before 5 p.m. 425-0816

BUICK 1972 Skylark 2 door hardtop, automatic, power brakes, steering, air, 3,500 miles, like new.

1969 VW
Square back, 4 speed transmission, radio and heater, whitewall tires, \$1,295.

LIVONIA VOLKSWAGEN
34501 Plymouth Road, Livonia 425-5400

CHEVROLET 1971 Vega, GT, new shocks, tires, brakes, \$1,800 After 5 p.m. 522-7256

CHEVELLE 1968, 2 door hardtop, excellent motor and transmission, 3 speed turbo transmission, \$350. 476-5156

VALIANT 1968, 6 cylinder, 2 door hardtop, automatic, bucket seats, radio. Best offer. 427-8783

7-8 Autos For Sale

PONTIAC 1966 Bonneville, 4 door hardtop, full power, air, clean, good transportation, \$295. 477-1836

CHEVROLET 1971 Caprice, 2 door, full power, loaded, air conditioning, excellent condition. Reasonable. 453-8053

T-BIRD, 1965, power steering, brakes, windows, 8 track stereo, must sell, \$750. Best offer. 422-3800

MAVERICK, 1971, white, automatic, radio, in good condition, best offer. 728-8737

WE FINANCE
'68 Olds 98 coupe \$897
Vinyl top, full power.

'66 Mercury, 4 door \$297
Automatic power.

'65 T-Bird Landau \$497
White, full power.

'65 Dodge coupe \$197
Green, automatic, power steering, brakes.

'65 Buick, 225 coupe \$297
Black, full power.

'68 Mustang Fastback \$697
V-8, automatic, red power.

'65 Pontiac Bonneville \$197
Red, power steering, brakes.

'64 Fairlane wagon \$197
Sahara gold, clean.

'66 Ford Galaxie 500 \$397
Hardtop, V-8, automatic.

'66 Chevrolet Nova \$397
2 door, automatic, V-8.

ALPINE BUDGET LOT
25133 Grand River 255-4400
Corner 7 Mile 255-5792

CUTLASS S, 1971, fully loaded except power windows and seats 15,000 miles, \$2,100. 537-5792

PLYMOUTH, 1972, Satellite Sebring plus 4 speed, V-8, power steering, power brakes, road wheels, factory warranty \$2,500. Northland Chrysler, 300-4393

1972 Caprice 4 door hardtop, factory air, automatic, power steering and brakes, radio, white walls, tinted glass, wheel covers, all silver with matching cloth interior. A real show car. Only \$3,495.

MARK CHEVROLET
33200 MICHIGAN 722-9147

OPEL 1968, radio, heater, good tires, 3 extra tires. 4 speed. Nice. \$580. Call 422-3216

CHEVROLET, 1971, Impala, 2 door, air, power, \$2,005. Owner. 340-1568

7-8 Autos For Sale

VW, 1968, 2 door, one owner, mechanically perfect, \$385. Lloyd Heussner Olds, 33850 Plymouth Road, 261-6900

1970 Chevrolet Nova 2 door 6 cylinders, automatic, radio, body side molding. Dark green with a matching cloth interior, only \$1,595.

MARK CHEVROLET
33200 MICHIGAN 722-9147

PONTIAC 1964 Bonneville wagon, excellent condition inside and out with 87 motor and transmission, good tires, 22,000 miles, \$600. 476-5156

MAVERICK, 1971 Grabber, 6 cylinder automatic, radio, grabber green. 477-2067

MUSTANG 1968, GT, 302-4V, vinyl roof, automatic, power steering, disc brakes, excellent condition. After 6 p.m. 349-5791

1971 LTD 4 door, automatic, power steering and brakes, AM radio and vinyl roof. Medium green with matching interior and roof. Only 17,000 miles. For only \$2,195

HINES PARK LINCOLN-MERCURY
534 FOREST, Plymouth 453-2424 425-2444

CHEVROLET, 1971, Impala, 4 door, power brakes, steering 400 engine. Post-traction, factory air. Clean. 522-0311

THUNDERBIRD, 1972, Excellent condition, stereo, green on green. 9,000 miles. 421-0790

FORD, 1967, Galaxie, 990 auto, radio, power steering. Drives beautifully. Excellent tires, no rust. \$625. 474-6360

7-8 Autos For Sale

MERCURY, 1961, Meteor. Excellent transportation. Power steering, brakes. New tires. \$175. 427-8867

VW, 1969, snow tires, rear window defroster, radio, sun roof, 32,000 miles, powder blue, very good condition. 474-1103

BARRACUDA 1965, \$250. Call 455-0842

1967 Oldsmobile Cutlass 2 door hardtop, maroon with black vinyl top, automatic power steering, power brakes, only \$695.

COLONY
111 Ann Arbor Road, Plymouth 453-2255

CADILLAC 1961, convertible, has power everything, best offer over \$100. 427-4419

PONTIAC, 1964, Bonneville, all power extras, AM-FM Stereo, factory air, immaculate, make offer. After 5 p.m. 272-0854

DUSTER, 1971, 340, 4 on the floor, \$1,700. Call 348-4344 348-1217

1970 Buick Electra 2 door hardtop, factory air, automatic, power steering, brakes and windows, radio, whitewalls. Burgundy with a black vinyl roof and a black vinyl interior. A true luxury car for only \$2,995.

MARK CHEVROLET
33200 MICHIGAN 722-9147

FORD, 1967, Galaxie, 990 auto, radio, power steering. Drives beautifully. Excellent tires, no rust. \$625. 474-6360

7-8 Autos For Sale

PONTIAC 1968, Firebird, \$1,500, low mileage. New tires, recent tune-up. Good condition. 41086 Canton Court, Wayne.

BUICK, 1966, Wildcat, 4 door custom, vinyl top, power, radio, air, deluxe trim, 7 excellent wheeled tires, wife original owner, no rust. EL 6-0750

1973 FIATS ARE IN!
• A Few 72's Left
• Save \$\$\$
Also Reconditioned Used Cars

OVERSEAS
Motors Inc.
32400 Plymouth Rd. 427-4840

JAVELIN, 1970, one owner, 6 cyl, stick, new tires, extras, good condition. LU 2-6754

MERCURY 1970 Marquis Brougham, radio, 4 door, vinyl top, factory air, burglar alarm. 535-5881, 988-4400

1971 FAIRLANE 500 4 Door Sedan
Radio, heater, automatic transmission, power steering, power brakes, economical 6 cylinder engine. 18,000 actual speedometer miles. Sharp. Two-year warranty, \$1,995.

BILL BROWN FORD
35000 PLYMOUTH ROAD AT WAYNE ROAD 427-9700

CAMARO, 1971, automatic shift, radio, grey with black top, 21,000 miles, 1 owner, excellent, \$1,995. Call after 4 p.m. KE 2-3510

CADILLAC 1962, Fleetwood, slightly damaged but in good condition, \$375. 664-0787

THE IDEAL CHRISTMAS GIFT

1973 VEGA
HATCHBACK

Between now and Christmas, FREE CAMPING HUTCH, with purchase.

"KELLY" & "CLARK" TENNYSON
32570 PLYMOUTH ROAD 425-6500

1970 FORD GALAXIE 500
Four door hardtop. An original car in every respect, it is equipped with V-8 engine, automatic transmission, power steering, radio, vinyl top and many other deluxe features.

SPECIAL \$1,295

7-8 Autos For Sale

FORD, 1967, GT. Excellent condition. Rebuilt engine, new brakes and muffler. Tape deck. \$550. Be seen at 16185 Newburgh Rd., Livonia. Blue Grass Lawn Supplies.

NEW DATSUNS
• ALL MODELS
• LARGE STOCK

O'Hara Datsun
34955 Plymouth Rd. at Wayne Rd.

BUICK, 1968, Electra, 4 door hard top. Full power, AM-FM radio, stereo. Air conditioning. EL 7-2343

1969 Chevrolet Impala, 4 door hardtop, factory air, automatic, power steering and brakes, radio, whitewalls. Dark green cloth interior. This is a one owner car that still has new car warranty left on it. Only \$1,795.

MARK CHEVROLET
33200 MICHIGAN 722-9147

CADILLAC 1962, Fleetwood, slightly damaged but in good condition, \$375. 664-0787

7-8 Autos For Sale

PONTIAC, 1968 Catalina, 9 passenger station wagon, AM-FM stereo, cruise control, air conditioning, power seats, power windows, luggage rack, \$1,495. Northland Chrysler, 300-4393

'69 to '72
Mercury and Ford station wagons. Variety of colors and equipment. Several to choose from. Priced from \$995

HINES PARK LINCOLN-MERCURY
534 FOREST, Plymouth 453-2424 425-2444

FORD 1967 Falcon, 6 cylinder, automatic transmission. Good condition, \$475. 261-1071

7-8 Autos For Sale

RAMBLER, 1962, 6 cylinder, 4 door, automatic, good engine, no reverse. Best offer, drive it away. Call after 7 p.m. 474-3186

1965 VW
4 speed transmission. Only \$335.

LIVONIA VOLKSWAGEN
31501 Plymouth Road, Livonia 425-5400

PONTIAC 1968, power steering, brakes, one owner. Good condition, \$600. 729-3281

VW 1967, mint condition, gas heater, radio, custom paint job. 534-3153

7-8 Autos For Sale

1972 Chevrolet Caprice 4 door sedan, factory air, automatic, power steering and brakes, power door locks, rear defroster, radio, whitewalls, tinted glass. Lime green with a matching vinyl roof and a green cloth interior. Only 6,000 miles on this new one. \$3,395.

MARK CHEVROLET
33200 MICHIGAN 722-9147



From Test Drive to Financing—
We make it fun and easy to own
a brand new PLYMOUTH...

1972 FURY III
This is a brand new car! 2 door hardtop, bench seat, center arm rest, factory air conditioning, tinted glass, AM-FM radio, cruise control, torque flight transmission, 360 V-8, vinyl top, vinyl side moldings, white walls, wheel covers. Stock #2-517, Just \$200 down handles all taxes and plates, priced at \$3,664

1970 IMPERIAL
4 door hardtop, full power, factory air conditioning, fully loaded with extras, white with black vinyl top, 1 owner car. **SAVE**

1972 SCAMP V-8
Automatic transmission, power steering, vinyl top, white walls, wheel covers, radio, like brand new. **\$2,295**

1970 CHRYSLER
Town & Country 9 passenger wagon, power steering, power brakes, factory air conditioning, 1 owner car, still under factory warranty. **\$2,495**

1969 CADILLAC
4 door hardtop, full power, factory air conditioning, 1 owner car, white with a black vinyl top. **\$2,495**

MANY 1972 DEMOS TO CHOOSE FROM PRICED TO SELL



PRICE PROTECTED
WE HAVE IN STOCK
241
1973 Ford Pintos - Mavericks - Torinos and T-Birds, with all equipment and colors available THAT ARE PRICE PROTECTED AT THE 1972 PRICE LEVEL.

\$ \$ \$ HURRY \$ \$ \$

Bill Brown Ford
32222 Plymouth Rd., Livonia 421-7000 421-7000

ERHARD MOTOR SALES
1972 BMW 2002, very nice Red
1971 VW Super Bug, out-of-state car, AM-FM, heated rear window Yellow
1971 JEEP CJ 5 Universal, very nice, lock-out hubs. Light Green
1971 BMW 2002, air conditioned, 4 speed, AM-FM stereo, nice Dark Blue
1970 BMW 2002, air conditioned, four speed, AM-FM stereo, nice Beige
1967 BMW 1600 Light Green
1968 BMW 1600 Grey

1973 BMW'S NOW IN STOCK
Open Saturdays 10 to 4
32715 Grand River 477-6400
"IN FARMINGTON"

OVER 100 VW'S IN STOCK \$197 AND UP

1971 COMET GT
2 door hardtop, automatic transmission, bucket seats, hood scoop, 10,000 actual miles, excellent condition. **\$1,897**

1969 BARRACUDA
V-8, automatic, power steering, air conditioning, radio, whitewall tires, excellent condition. **\$1,497**

VW CAMPERS and BUSES
All models, 1963 to 1971
(Twelve Models in Stock)

1969 CHEVY KINGSWOOD
wagon, V-8, automatic, power steering, power brakes, factory air, new tires, excellent condition **\$1,697**

1970 OPEL
2 door sedan, low mileage, excellent condition. **\$1,397**

SERVICE HOURS
7 a.m.-9 p.m. Saturday 7 a.m.-7 p.m.

TOM SULLIVAN VOLKSWAGEN
25400 W. 8 Mile, 1/2 Mile W. of Telegraph 353-6900

1970 FORD GALAXIE 500
Four door hardtop. An original car in every respect, it is equipped with V-8 engine, automatic transmission, power steering, radio, vinyl top and many other deluxe features.

SPECIAL \$1,295

PRICE PROTECTED
WE HAVE IN STOCK
241
1973 Ford Pintos - Mavericks - Torinos and T-Birds, with all equipment and colors available THAT ARE PRICE PROTECTED AT THE 1972 PRICE LEVEL.

\$ \$ \$ HURRY \$ \$ \$

Bill Brown Ford
32222 Plymouth Rd., Livonia 421-7000 421-7000

FARMINGTON'S FINEST

Year End Clearance Sale
ENTIRE INVENTORY MUST BE REDUCED BY DECEMBER 31, 1972
Every Car Priced to Sell

1970 MONTEGO
2 door, gold, automatic, V-8, power steering, power brakes, AM radio, tan vinyl interior. Stock #3182MA. Only **\$1,595**

1969 FORD LTD
4 door, gold with black vinyl roof, automatic, power steering, power brakes, AM radio. Stock #3104MA. Only **\$1,325**

1968 MERCURY
2 door (fast back) Monterey, yellow with black roof, automatic, power steering, power brakes, air conditioned, tinted glass, white sidewall tires, AM radio. Stock #P752A. Only **\$975**

1972 MARK IV
Lincoln Continental, dark blue, with dark blue interior and top. Automatic, power steering, power brakes, stereo AM/FM radio, tilt wheel, cruise control. It's reduced like all the rest! **SAVE**

1970 MONARCH
2 door, 6 cylinder, 2 to choose from. Both nice, automatic, AM radio, white sidewall tires. Stock #13063CA, 3191MB. Your choice **\$1,275**

1972 COMET
2 door, light blue, 8,000 mile car, automatic, AM radio. Stock #758. **\$2,199**

1970 MONTEGO
MX 4 door, burgundy, automatic, power steering, power brakes, AM radio, air conditioned, Radial tires, tinted glass. Nice car. Stock #P764. **\$1,650**

1971 LINCOLN
Continental, 4 door, gold with brown vinyl roof. Fully loaded, nice car. Small down payment. **SAVE**

1970 MONTEGO
2 door hardtop, V-8, automatic, power steering, power brakes, factory air conditioning, light blue, dark blue vinyl top. Stock #P038. **\$1,699**

1971 LINCOLN
Continental 2 door coupe, powder blue, with dark blue top, power windows, power seats, power door locks, AM/FM stereo radio, automatic aerial. Stock #2929LA. **SAVE**

1969 MERCURY
Marquis, 4 door. Red with black vinyl roof, V-8, automatic, power steering, power brakes, power windows, power seats, air conditioning, tinted glass, stereo AM/FM. Stock #P742. Only **\$1,595**

1969 MONTEREY
4 door hardtop, light blue with dark blue vinyl top, automatic, power steering, power brakes, air conditioned, tinted glass. Stock #3157MA. Only **\$1,222**

1969 MERCURY
Marquis Brougham, 4 door, burgundy with black vinyl roof, V-8, automatic, power steering, power brakes, air conditioning, tinted glass. Stock #2228MA. **\$1,695**

1968 COUGAR
Tan with dark brown roof, automatic, V-8, power steering, power brakes, AM radio, white sidewalls. Really sharp little car. Stock #J753. Only **\$1,250**

1970 MERCURY
Marquis, 4 door hardtop, black with black vinyl roof, black vinyl interior, power steering, power brakes, automatic, white sidewall tires. Very nice car for family. Stock #P753. Only **\$2,175**

1968 MERCURY
Park Lane, dark blue with black vinyl roof, power windows, power seats, air conditioning, tinted glass, twin seats (front). Brougham interior, power steering, power brakes, automatic AM/FM stereo radio, tilt wheel. Stock #P745. Only **\$695**

1969 MERCURY
Monterey Custom 4 door, green gold, automatic, power steering, power brakes, air conditioning, custom interior, body side moldings, low mileage. Stock #3151MA. Only **\$2,999**

1969 FORD
Custom 4 door sedan, V-8, automatic. This bright red beauty is a year end buy. Stock #P740. Only **\$1,099**

1972 LINCOLN
Mark IV, light blue, with white vinyl roof, dark blue interior, fully loaded. Priced to sell. Stock #P751. **SAVE**

1969 MERCURY
Marquis, 4 door Brougham, power windows, power seats, tilt wheel, automatic, power steering, power brakes, AM/FM radio. Stock #P754. Only **\$1,595**

1972 MERCURY
Marquis, 2 door, light gold, black vinyl roof, automatic, power steering, power brakes, power windows, AM/FM stereo. Only **\$3,675**

1969 MERCURY
Monterey, 4 door, gold, power windows, automatic, V-8, power steering, power brakes, AM radio, air conditioning, tinted glass. Stock #2913MA. Only **\$1,199**

1968 FORD
Galaxie 500, 4 door, gold, V-8, automatic, power steering, power brakes. Stock #P748. Only **\$995**

1971 LINCOLN
Continental, 2 door coupe, light green, with dark green vinyl roof, power windows, power seats, AM/FM stereo radio, automatic aerial, leather interior. Stock #2543. **SAVE**

1969 MERCURY
Monterey, 4 door hardtop, V-8, automatic, power steering, power brakes, factory air conditioning, turquoise with black vinyl top. Stock #2761PA. **\$1,299**

1970 FORD LTD
2 door, burgundy with black vinyl roof, automatic, power steering, power brakes, AM radio. Stock #747. Only **\$1,595**

BOB DUSSEAU
LINCOLN • MERCURY
31625 Grand River 474-3342

The AUTO MART

OBSERVERLAND'S MOST COMPLETE SHOPPING GUIDE FOR ...
USED CARS • NEW CARS • TRUCKS

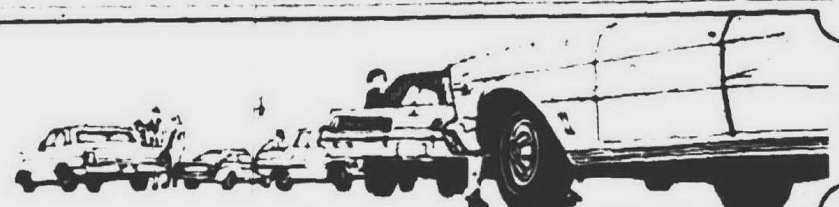

7-8 Autos For Sale
FORD, 1970, LTD, 390, 10-passenger, Country Squire, air, automatic, power steering, power disc brakes, rack, vinyl interior, excellent, \$2350. 425-1582
CATALINA, 1966, 4 door hardtop, power brakes and steering, air, excellent, \$750. 422-0027
TOYOTA, 1970, Mark II, 4 door, automatic, air, AM-FM, 25,000 miles. Excellent condition, asking \$1400. 422-4010
1972 PINTO RUNABOUT
2000 C.C. engine. Automatic transmission. Radio. Heater. White sidewall tires. 2 year warranty. \$1,995.
BILL BROWN FORD
35000 PLYMOUTH ROAD
AT WAYNE ROAD
427-9700
FORD 1971, LTD, Country Squire Station Wagon, 10 passenger, air conditioning, power steering, power brakes, AM-FM, stereo, cruise-o-matic, 1 owner, \$2,999.95. 836-1466

7-8 Autos For Sale
DODGE, 1966 Polara, smashed side, \$50. 522-8086
CADILLAC 1972, Coupe de Ville, loaded, 8,000 miles, like new, make offer. 835-7306
YOUNG LADIES
Good selection—Novos, Mustangs, Vegas, Pintos. No co-signer if you are working.
CALL BEN BLUE 427-5710
GENE
merollis
CHEVROLET
PONTIAC, 1964, Bonneville. Power brakes, power steering, good transportation, \$195. 422-3518
FORD, 1972, Torino, Grand Sport, has everything but air, 17 extras, yellow with black interior, nice, \$2600. 349-1857

7-8 Autos For Sale
NOVA, 1970, 307, floor shift, excellent condition, power brakes, steering, rally wheels. \$1,500.
FORD, 1970, 2 door, LTD Brougham, stereo, air, power, vinyl top, \$1795. 474-3370
1970 Opel GT. You know the one that looks and performs like the Corvette. Automatic, radio, and yellow in color. Only 21,000 miles on this beauty, \$2,195.
OPEL 1969 Station wagon, very good condition, must sell, best offer. 474-6000

7-8 Autos For Sale
SKYLARK 1967 4 door hardtop, V-8, power steering, new exhaust system, just tuned up, \$575. Call weekdays after 6 p.m. 589-7861
1968 BUICK
Riviera, V-8, automatic transmission, power steering, power brakes, factory air, vinyl top, medium brown with white top and white interior, excellent condition.
\$1,595
HINES PARK
LINCOLN-MERCURY
534 FOREST, Plymouth
453-2424 425-2444
FORD 1963 Fairlane, top running condition, complete new exhaust, \$100.
CHEVY 1969 Impala, power steering, power brakes, hardtop, excellent condition. 460-4600

7-8 Autos For Sale
TOYOTA, 1971, 4 speed, radio, whitewalls, like new, \$1,395. Northland Chrysler. 398-4293
OLDSMOBILE, 1967, Delta 88, 4 door, air, excellent condition. \$775. 421-6333
FORD 1971, Country Squire, 10 passenger, excellent condition, air, stereo, full power. After 6 p.m. 261-8598
BUICK-OPEL
HAROLD DIETRICH
Corner Michigan Avenue and Wayne Road
LEASING ALSO AVAILABLE
729-2000
FORD 1964, Galaxie XL, V-8, good condition, no rust, runs good, \$250 or best offer. 261-0874

7-8 Autos For Sale
FORD 1967, Galaxie 500, convertible, power steering, brakes, 2 door, \$150. 474-4774
1969 Chrysler Newport, 4 door sedan. Extra nice new car trade. Light blue with navy blue interior. Special \$1,195.
COLONY
111 Ann Arbor Road, Plymouth
453-2255
FORD 1964, Galaxie XL, V-8, good condition, no rust, runs good, \$250 or best offer. 261-0874
To One and All
SEASON'S GREETINGS
from
CRESTWOOD
DODGE
The Dealing Dodge Boys
28250 Ford Road
421-3700
PLYMOUTH 1970 Roadrunner, 383 engine, 2 door coupe, orange with white interior, vinyl top, \$1800. 522-7838
1971 MUSTANG
Mach I, AM-FM stereo, heater, automatic transmission, power steering, disc brakes, mag wheels, new tires, sharp, 2-year warranty. \$2,995.
BILL BROWN FORD
35000 Plymouth Rd.,
At Wayne Rd.
427-9700
FORD, 1968, T-Bird coupe, full power, factory air, 0 down, Lloyd Heussner Olds, 33850 Plymouth Road. 261-6900
OLDS, 1969, F-85, 2-door, V-6 automatic, radio, power steering, bucket seats, very cute. GA 1-3815
FORD, 1967, Country Sedan wagon \$600. 261-0693
COMET, 1965, Convertible, \$150. 477-3139
1971 VW
Bus, 4 speed transmission, 100 warranty. Only \$1795.
LIVONIA VOLKSWAGEN
34501 Plymouth Road, Livonia
425-5400
MERCURY, 1971, Monterey, 4 door, radio and heater, air, vinyl roof, tinted glass, power steering, power brakes, \$2995. Star Lincoln Mercury, Tel. 354-4917

7-8 Autos For Sale
FALCON 1960 engine excellent, GA 2-3772
COUGAR, 1969, sharp New brakes, good condition \$900 684-5427
MACH I, 1967, 7 to choose from, example 1971 Mach I automatic, power, stereo tape, 15,000 one owner miles. Avis Ford, Tel-Twelve. 354-3100
DODGE 1971 Van, heavy duty, 318 automatic, needs paint \$2200. 729-5336 or 41-2671
MERCURY, 1968, Monterey, 2 door hard top, full power plus windows. Must sell. \$225. 422-3931
1972 MONTEGO
GT, power steering, power brakes, V-8, automatic transmission, factory air, stereo, only 8,000 miles, for only \$3,295
HINES PARK
LINCOLN-MERCURY
534 FOREST, Plymouth
453-2424 425-2444
CHEVROLET, 1963 Estate Wagon, 9 passenger, power steering, power brakes, factory air, automatic transmission, excellent condition, \$1,500 or best offer. 391-6687
1972 Camaro SS, factory air, automatic, power steering and brakes, AM-FM radio, rally wheels. Orange with black bucket seats. Only 14,000 miles on this winner \$3,195
✓ MARK
CHEVROLET
33200 MICHIGAN
722-9147
FORD, 1970, LTD, 4-door, power steering and brakes, automatic transmission, air, vinyl roof, good tires, good condition, \$1,795. 425-9253
1963 VW
4 speed transmission, radio and heater. Only \$495.
LIVONIA VOLKSWAGEN
34501 Plymouth Road, Livonia
425-5400
FORD MAVERICK, 1970, automatic, radio, excellent condition, \$1,250 or best offer. KE 4-9004, after 3 GR 4-4711
VW, 1970 Karmann Ghia, \$1,400. 227-6184 after 5, 474-3710
THIRD, 1971, 2 door hardtop, full power, air, vinyl roof, stereo, low mileage \$3495 with 100 warranty. You've got to see to believe. Star Lincoln Mercury, Tel-Twelve. 354-4917

7-8 Autos For Sale
PONTIAC 1971 4 door Catalina hardtop, Factory air, power brakes, steering, Trailer hitch and air shocks, \$2300. 455-1180 or 937-1663
IMPALA, 1971, custom coupe, air, AM-FM radio, only \$2,295. Avis Ford, Tel-Twelve. 354-3100
MUSTANG, 1969, Grande, 45,000 miles, beautiful condition, \$1175. 427-9892
DODGE, 1964, Dart, 2 door, V-8 automatic, Good tires, runs good, Damaged front fender. Excellent transportation. First \$100 takes. 255-3534
UNDER 25 YEARS OLD?
No credit established! Over 150 cars to choose. BANK FINANCING CALL
DON BIGELOW 427-5710
GENE
merollis
CHEVROLET
Ford Road, West of Merriman
FLEETWOOD, 1970 Brougham All Cadillac options, \$3,995 or best offer KE 4-9004, after 3 GR 4-4711
FORD, 1970, LTD, 4-door, power steering and brakes, automatic transmission, air, vinyl roof, good tires, good condition, \$1,795. 425-9253
1963 VW
4 speed transmission, radio and heater. Only \$495.
LIVONIA VOLKSWAGEN
34501 Plymouth Road, Livonia
425-5400
FORD MAVERICK, 1970, automatic, radio, excellent condition, \$1,250 or best offer. KE 4-9004, after 3 GR 4-4711
VW, 1970 Karmann Ghia, \$1,400. 227-6184 after 5, 474-3710
THIRD, 1971, 2 door hardtop, full power, air, vinyl roof, stereo, low mileage \$3495 with 100 warranty. You've got to see to believe. Star Lincoln Mercury, Tel-Twelve. 354-4917

BUY WITH CONFIDENCE
AT
HARGROVE
OLDSMOBILE
If you buy before the 1st of the year you will save! Why don't you call Ivan or Jim? We will explain it to you. YOU SAVE A LOT OF MONEY!
We mean it when we say it!
721-3630

"SPECIAL OF THE WEEK"
1971 BUICK
Riviera Custom, 2 door hardtop, Pinehurst green with black vinyl top, full tinted glass, black interior, V-8 automatic, power steering, power brakes, power windows, 6 way seat, tilt steering, door locks, cruise control, factory air conditioning, whitewall tires, remote control mirror. This car is like new, one owner new car trade. See this one, reduced to \$3,695
1969 LINCOLN Continental 2 door hardtop, V-8, Automatic, Power Steering, Power Brakes, Power 6 Way Seat, Full Tinted Glass, Tilt Steering, Factory Air Conditioning, Vinyl Top, Whitewall tires, AM-FM Radio, Real clean car for only \$1995
1969 CADILLAC Coupe de Ville, 2 door hardtop, V-8 automatic, power steering, power brakes, power windows, 6 way seats, full tinted glass, AM-FM radio, factory air, door locks, nice car with dark brown interior and light beige top with only 29,900 miles actual, we guarantee it. Car is like new for only \$2995
1970 BUICK LeSabre 4 door hardtop, V-8, automatic, power steering, power brakes, radio, factory air, vinyl top, 38,140 actual miles, we guarantee it. New car trade, real, real clean for only \$1895
1969 OLDS Delta 88, 2 door hardtop, V-8 automatic, power steering, power brakes, radio, whitewall tires, tinted glass. A nice gold with black top and gold interior, low mileage and a one owner new car trade for only \$1295

1971 OLDS
Cutlass Supreme, 2 door hardtop, V-8 automatic, console, bucket seats, power steering, power brakes, remote mirror, vinyl top, radio, full tinted glass, factory air conditioning, full wheel covers, whitewall tires. This car is a one owner and like new, reduced to \$2,795
1968 OLDS Delta 88, 4 door sedan, V-8, Automatic, Power Steering, Power Brakes, Radio, Whitewall Tires. One Owner Light Blue with matching interior. This car is clean and a good buy. You save when you buy from Hargrove Olds. \$1295
1969 PONTIAC Catalina 4 door sedan, V-8, Automatic, Power Steering, Power Brakes, Radio, Whitewall Tires. Nice Burgundy, with matching interior. Only 35,180 miles actual. We guarantee it. Real good buy. You save when you buy at Hargrove Olds. For only \$1195
1972 OLDS Delta 88, 4 door hardtop, V-8 automatic, power steering, power brakes, radio, factory air conditioning, full tinted glass, body stripe molding, only 7,600 miles, we guarantee it. Nice lime green with black top for only \$3595
1968 CHEVROLET Camaro, 2 door hardtop, V-8, Stick Console, Power Steering, Power Brakes, Radio, Vinyl Top, Nice Red Car with Black Interior, Full Tinted Glass. One Owner and Real Clean for only \$1295

1971 OLDS
Delta 88 2 door hardtop, flame orange and black vinyl top with black interior, V-8 automatic, power steering, power brakes, radio, whitewall tires, full tinted glass, factory air conditioning, one owner, low mileage and very clean for only \$2,795
1971 MONTE CARLO
2 door hardtop, V-8 automatic, power steering, power brakes, radio, whitewall tires and vinyl top, factory air conditioning, full tinted glass, low mileage, one owner for only \$2,795

OPEN MONDAY and THURSDAY NITES TILL 9 p.m.
HARGROVE OLDSMOBILE
33073 MICHIGAN AVENUE 721-3630
Michigan Ave. Wayne Rd. Hargrove

NORTH BROS.
BUDGET LOT

1968 FORD
Galaxie V-8, automatic, power steering, power brakes, radio, whitewall tires. Only \$499
1968 FORD
Utility, super clean and in excellent condition, this truck is priced to sell fast at only \$1,299
1967 FORD
Econoline van, super clean, excellent condition. Must see this one. Only \$899
1968 PONTIAC
GTO, V-8, automatic, power steering, power brakes, vinyl roof, radio, whitewall tires. Clean \$1,099
1969 FALCON
Automatic transmission, radio, heater, whitewall tires, extra, extra clean. Only \$1,095
1968 VW
Van, excellent condition, a great buy for only \$699
1970 FORD
Custom, 4 door, V-8, automatic, power steering, power brakes, super clean, an excellent buy for only \$1,099
1966 OLDS
Luxury Sedan, factory air conditioning, power steering, power brakes, radio, whitewall tires, vinyl roof, extra clean. \$1,095

HINES PARK
LINCOLN-MERCURY
534 FOREST, Plymouth
453-2424 425-2444
NSU, 1970 Model 1000, FM stereo radio, extra snow tires, very good shape, \$900. 422-3119
CHEVROLET, 1965, 6 cyl., great shape, \$275 or best offer. 322-6691
1968 Camaro coupe, 6 cylinder, radio, white side walls. Medium blue in color with matching bucket seats, an excellent car and buy for only \$995
✓ MARK
CHEVROLET
33200 MICHIGAN
722-9147
CAMARO, 1971, Rallye sport, yellow with black stripes, automatic, power, factory air. Avis Ford, Tel-Twelve. 354-3100

ASK ABOUT 48 HOUR MONEY BACK GUARANTEE
33300 FORD ROAD, WESTLAND
421-1430

DEMO
1969 GALAXIE 500
2 door hardtop, V-8, automatic transmission, power steering, power brakes, radio, heater, whitewalls, vinyl roof, 22,000 actual miles. \$1395
1972 MUSTANG MACH I
Fastback, 351 V-8, automatic transmission, radio, heater, white walls, power steering, power brakes, 7,000 actual miles, can't be told from new. \$2895
1968 GALAXIE 500
4 door hardtop, V-8, automatic transmission, power steering, power brakes, radio, heater, whitewalls, factory air conditioning, only \$995
1971 MERCURY
Marquis 10 passenger wagon, V-8, automatic transmission, AM-FM stereo radio, heater, whitewalls, power steering, power brakes, power windows, power seat, tinted glass, factory air conditioning, deluxe rack, 22,000 miles. \$3295
1971 LTD
Squire Wagon, V-8, automatic transmission, power steering, power brakes, radio, heater, white walls, tinted glass, factory air conditioning, deluxe rack, 19,000 actual miles. \$3195
1972 LINCOLN
Continental, 4 door, V-8, automatic transmission, Michelin tires, full power, cruise control, AM-FM stereo, tinted glass, factory air conditioning, leather trim, like new. \$5295
1972 PINTOS
7 to choose from, Squire wagons, runabouts, 2 doors, all with radio, heater, whitewalls, wheel covers, decor group, from \$1995
1970 PLYMOUTH
Duster 2 door hardtop, 6 cylinder, automatic transmission, power steering, power brakes, radio, heater, new whitewall tires, tinted glass, factory air conditioning, 29,000 actual miles. \$1695
1970 MERCURY
Marquis, 10 passenger station wagon 429, V-8, automatic transmission, power steering, power brakes, radio, heater, new whitewall tires, AM-FM stereo, tinted glass, factory air conditioning, vinyl roof, deluxe luggage rack, like new. \$2595
1969 MERCURY
Marauder X-100 2 door hardtop, 400 V-8, automatic transmission, radio, heater, new wide oval tires, mag wheels, power steering, power brakes, extra sharp. \$1495
1971 PINTO
2000 engine, automatic transmission, radio, heater, whitewalls, decor group, 7,000 actual miles, can't be told from new. \$1695
1970 MAVERICK
2 door, 6 cylinders, automatic transmission, power steering, radio, heater, whitewalls, factory air conditioning, 8,000 actual miles, a cream puff. \$1795
1971 GALAXIE 500
4 door sedan, V-8, automatic transmission, factory air conditioning, power brakes and steering, radio, heater, white walls, vinyl roof. \$1795
1972 TORINOS
Grand Torino Sport, Grand Torinos, 2 door hardtop 4 door sedans, 6 to choose from, all with full factory equipment, some with air, as low as \$2095
1972 CAPRI
The sexy European, 2000 engine, 4 speed, premium tires, radio, show room new. \$2295
1972 GRAN TORINO
2 door hardtop, V-8, automatic transmission, power steering, power brakes, radio, heater, white walls. \$2695
1971 THUNDERBIRD
Landau, 2 door hardtop, V-8, automatic, radio, heater, whitewalls, full power, AM-FM stereo, tinted glass, vinyl roof, factory air, just like new. \$3695
1972 GRAN TORINO
Sport hardtop, 351 V-8, automatic transmission, power steering, power brakes, radio, heater, white walls, low mileage, sharp. \$2795
1969 FORD
Country Sedan 429, V-8, automatic transmission, power steering, power brakes, radio, heater, whitewalls, AM-FM stereo, cruise control, tinted glass, factory air, 14,000 actual miles. \$1695
1969 MERCURY
Monte MX V-8, automatic transmission, power steering, power brakes, radio, heater, whitewalls, factory air conditioning, like new. \$1395
SQUIRE WAGONS
1969-1972, 15 to choose from, most with full factory equipment, including air conditioning, from \$1395
1972 TORINO
4 door sedan, V-8, radio, heater, whitewalls, wheel covers, 8,000 miles, show room new. \$2095

1 YEAR WARRANTY
FALS
FORD AUTHORIZED LEASING CENTER
Ford

The OBSERVER AUTOMART

THE MOST COMPLETE USED & NEW CAR SHOPPING GUIDE PUBLISHED IN OBSERVERLAND

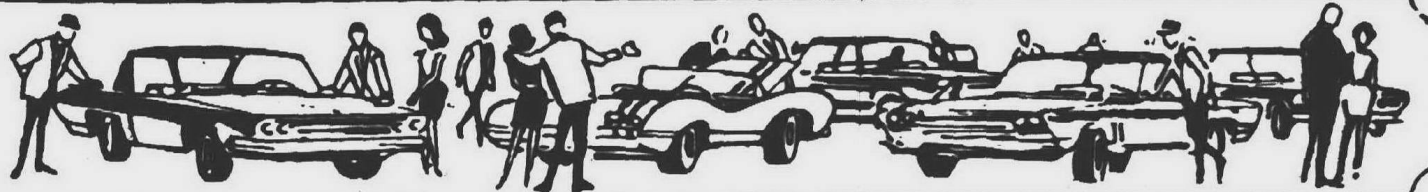

7-8 Autos For Sale
CHEVROLET 1968 Custom coupe, vinyl top, power brakes, steering, automatic transmission, air conditioned, \$1025. Also two Chevrolet 14" wheels with practically new 7.35 x 14, \$25.
FORD 1970, LTD Brougham, air, stereo, one owner, low mileage. Avis Ford, Tel-Twelve, 354-3100
1971 CHEVROLET Beauville wagon V-8, automatic, radio, whitewalls, blue and white in color and you'll agree when we say extra nice. \$3,095.
✓ MARK CHEVROLET
33200 MICHIGAN
722-9147
MUSTANG, 1967, V-8, Fastback, new tires, \$430, good condition, after 6. 453-1581
GREMLIN, 1972, automatic, low mileage, excellent condition. Avis Ford, Tel-Twelve, 354-3100
1969 MARQUIS Brougham, 4 door hardtop, power steering, power brakes and factory air, dark green with matching interior, vinyl roof, only \$1,595
HINES PARK LINCOLN-MERCURY 534 FOREST, Plymouth 453-2424 425-2444
AMBASSADOR, 1967, power steering, power brakes, factory air, 2 door hardtop, very good condition, \$550. KE 3-5186
OLDSMOBILE, 1968, 2 door hardtop, vinyl top, full power, air, \$775. 427-2251

7-8 Autos For Sale
FORD 1971 Country Squire, 10 passenger, stereo, air, deluxe luggage rack, low mileage. \$2,595. 455-0863
STATION WAGONS
Good selection '67s through '72s. Most 9-passengers with factory air.
Call BUCK SMITH 427-5710
GENE merollis CHEVROLET
BARRACUDA 1967, convertible, V-8, radio, snow tires, good condition, \$500. After 6 p.m. 474-7749
VOLKSWAGEN, 1963, 51,000 miles, radio, new paint, tires, shocks, looks sharp, runs great, best offer over \$400. 477-3134
1968 Chrysler Newport, 4 door sedans, 2 cars to choose from, one has air. \$795.
COLONY
111 Ann Arbor Road, Plymouth 453-2255
MUSTANG, 1967, vinyl hardtop, no rust, minor damage, \$475. Dodge, 1964, drives excellent, \$150. 272-1433
DODGE, 1972, Charger, 4 speed, vinyl top, power steering, brakes, \$2,300, must sell. 474-1439
TRY A SPECIALIST!
We specialize in good, clean USED CARS. Excellent transportation. Trades accepted.
USED CAR CORRAL
30121 Ford Road
Garden City 261-3551
FORD 1972 Pinto, stick shift, \$1,500. Call 728-3092

7-8 Autos For Sale
FORD 1970, 8 automatic, power steering and brakes, new battery, total price \$672. Tyne Sales. 455-5566
MONTEREY, 1967, 2-door hardtop, power, automatic, good condition, must sell. 422-1937
1969 VW Super Beetle, automatic stick, radio and heater, whitewall tires and sun roof. Only \$1185.
LIVONIA VOLKSWAGEN 34501 Plymouth Road, Livonia 425-5400
MONACO 1968 wagon, 9 passenger, power steering and brakes, wood trim, total price \$441. Tyne Sales. 455-5566
FIREBIRD, 1968, clean, vinyl roof. Best offer. E.T. wheels. 535-5138
PONTIAC, 1964, LeMans. 328 V-8, good body with set of snow tires. After 4 p.m. GR 6-4857
1972 Malibu coupe, factory air, V-8, automatic, power steering and brakes, radio, white side walls, tinted glass. Midnight bronze with a bronze vinyl roof and a saddle interior. Only \$2,995.
✓ MARK CHEVROLET
33200 MICHIGAN
722-9147
FORD 1965 Fairlane, V-8, 289, no rust, runs good, going service, must sell, \$500. 421-1917
PLYMOUTH, 1965 wagon, good engine, new exhaust, leaving for service, best offer. GR 4-4618

7-8 Autos For Sale
TORINO'S and Gran Torino's, 1972, 9 to choose from, example: Torino, 2 door hardtop, V-8 automatic, power, 6,000 actual miles. Avis Ford, Tel-Twelve, 354-3100
LAND OF LINCOLNS
'69 through '72 Marks. '66 through '72 Lincolns. Largest and finest selection anywhere. All priced to sell now at:
Star Lincoln-Mercury 24350 West 12 Mile 354-4917
CHEVROLET, 1964, 4 door Impala. Power brakes, power windows, tinted windows, good tires, plus snow tires. Good transportation. 453-3422
FORD 1969, Squire station wagon, air conditioned, low mileage, \$1,500. Call evenings. 476-8270
1972 VW Convertible, 4 speed transmission, radio and heater, whitewall tires, new car warranty. \$2,295.
LIVONIA VOLKSWAGEN 34501 Plymouth Road, Livonia 425-5400
CONTINENTAL 1969, Lincoln, all power, maroon, stereo, automatic heat control, glass belted tires, mint condition, \$2,700. 422-8368

7-8 Autos For Sale
AUSTIN America, 1970, automatic transmission, A.M.-F.M. radio, 26,700 miles, \$995 or best offer. KE 4-9064, after 5 GR 4-4711
PONTIAC, 1963 LeMans, E.T. mass, tape deck, extras. Very clean! Best offer. 421-6206
IMPALA, 1965, excellent condition, \$400 or best offer. 522-7889
FORD, 1967, Fairlane, jade green, V-8 automatic, \$595. Dexter Chevrolet, 20811 W. 8 Mile, 535-4493
FORD, 1969, LTD Squire Wagon, Power Steering, brakes, spotless, \$1,300, private. 427-8141
1968 Corvette convertible, 4 speed transmission for the man who can do body work, a quarter panel must be replaced but other than that a sound car, only \$1,295.
✓ MARK CHEVROLET
33200 MICHIGAN
722-9147
T-BIRD, 1972, maroon 2 door hardtop, full power, air, vinyl roof, stereo, low mileage, \$445 with 100% warranty. Christmas special, 3 days only. Star Lincoln Mercury, Tel-Twelve, 354-4917

7-8 Autos For Sale
AMBASSADOR, 1965, 2 door, automatic. Good condition, excellent motor, \$300. GR 6-5222
1971 VW Beetle, 4 speed transmission, radio and heater, whitewall tires. 100% warranty. \$1595.
LIVONIA VOLKSWAGEN 31501 Plymouth Road, Livonia 425-5400
CHEVROLET, 1968, station wagon, exceptionally clean, runs good, \$495. Dexter Chevrolet, 20811 W. 8 Mile, 535-4493
1969 Dodge Wagon, Coronet 6 cylinder, automatic, red with black interior. Only \$845.
COLONY
111 Ann Arbor Road, Plymouth 453-2255
CHEVROLET, 1969, Impala custom, good condition, new brakes and tires, private owner, \$1,350, call after 7 p.m. 453-4158

7-8 Autos For Sale
CHRYSLER, 1969, Newport convertible, bucket seats, automatic, power steering, brakes. Very good condition. \$1,450. Call anytime, 477-9114
1969 Corvette convertible, 350 engine, 4 speed transmission, AM-FM radio, rally wheels. Red with a black top and black interior. An exceptionally well cared for vette \$3,295.
✓ MARK CHEVROLET
33200 MICHIGAN
722-9147
CORVETTE, 1967, two tops, 327 engine, garage stored during winter. Excellent condition, \$2,200. 532-2827, 721-8400
MERCURY, 1968, Fairlane convertible, AM-FM stereo, factory air conditioning, power steering, power brakes, new tires, sharp car, \$1050. GA 1-9815

7-8 Autos For Sale
FORD, 1968, LTD, 10 passenger wagon, power steering, brakes, automatic, air, nice, \$550. 427-2959
1972 BUICK Electra Custom, 2 door hard top, air, power, vinyl top, radio, whitewall tires, low mileage, \$3,333.
1972 BUICK Skylark, 2 door hardtop, air, power brakes, vinyl top, custom trim, AM-FM, \$2,035.
ARMSTRONG BUICK
17500 Grand River
BR 2-2550
OPEL 1968, 2 door deluxe sport coupe, 4 speed, 20,000 miles, rust proofed, \$600. 464-0197
CHEVY, 1967 Impala, 4 door, hardtop, front end wrecked, \$75. 1 wheel trailer, \$35. 476-5008

7-8 Autos For Sale
PLYMOUTH, 1965, station wagon, V-8 automatic, power steering, power brakes, working man's special, \$295. Dexter Chevrolet, 20811 W. 8 Mile, 535-4493
VOLKSWAGEN, 1962, fair condition, new battery and muffler, good tires, radio, \$150. After 4:30 p.m. 336-5823
PONTIAC, 1967, Catalina 4 door, good mechanical condition, new tires, priced for quick sale. 452-0777
DODGE 1968, Coronet, three seat wagon, new tires, luggage rack, power e brakes, power steering, \$550. 453-3989
BARRACUDA, 1971, 2 door, vinyl top, V-8, factory air, Power steering, brakes, bucket seats radio. 11,000 miles. 353-1649
DODGE, 1964, 4 door Monaco Brougham, Full power, factory air, AM-FM, Vinyl top, 353-1648
CHEVROLET, 1967, wagon, very good condition, \$475. V-8, gold 414-5361
OLDS, 1970, Delta 88, 2 door hardtop, all power, AM-FM stereo, triple blue, factory air, showroom new, \$1995. Star Lincoln Mercury, Tel-Twelve, 354-4917

BIG PONTIAC SAVINGS

TRADE NOW
HAVE CASH FOR CHRISTMAS

'73 CATALINA 4 DR. SEDAN
All tinted glass, roof, window and body moldings, remote mirror, "400" V-8 engine deluxe wheel covers, fiberglass whitewalls, radio, bumper strips, power steering and brakes, Hydramatic transmission, stock No. 3139.
\$3736⁵¹

'73 VENTURA HATCH BACK COUPE
Tinted windshield, roof and window moldings, power steering and brakes, "350" V-8 engine, Turbo-hydramatic transmission, power steering and brakes, radio, wheel covers. Stock No. 3V101.
\$2966²⁴

'73 LEMANS 2 DR. COLONADE COUPE
Tinted windows, vinyl trim, side moldings, vinyl roof, power steering and brakes, Hydramatic, V-8 "350" engine, air conditioning, radio, bumper strips. Stock No. 32126.
\$3517⁵⁶

OMEGA
Two Door Coupe
All Standard Equipment
ALL OTHER MODELS AT SIMILAR SAVINGS
ROSEDALE OLDSMOBILE
17411 GRAND RIVER 272-6212
3 blocks E. of Southfield X-Way
"SERVING YOU SINCE 1947"

BRUCE CRAIG PONTIAC
874 Ann Arbor Rd., Plymouth 453-2500

DELTA 88

for '73

Treat yourself to all the luxury and comfort that is available in automatic engineering. Come in and test drive the Delta 88 today!

REMEMBER: When Buying a Car, Deal With "HAR"!

HARGROVE

Michigan Ave. Wayne Rd. Hargrove
OLDSMOBILE
33073 MICHIGAN AVE., WAYNE
721-3630 or 274-4220

MULLIGAN'S

OF GRAND RIVER

1ST • SALES • SATISFACTION
IN • SERVICE • Home Of The Big 'M'

1971 MARQUIS
Four door, radio, heater, automatic transmission, power steering, power brakes, power windows, vinyl roof, factory air, whitewall tires.
A real buy!
\$2795

1971 MERCURY
Colony Park. Ten passenger station wagon, AM-FM stereo, factory air, automatic transmission, power steering, power brakes, power windows, rack on top — red with red interior. Many other extras.
Like new!
\$3295

1968 MERCURY
Monterey. Two door hardtop, white with black roof and interior, radio, heater, automatic transmission, power steering, power brakes, new whitewall tires — cleanest one around.
\$1095

1972 COMET
Two door, radio, heater, automatic transmission, decor trim, like new in and out.
\$2195

1969 MERCURY
Marquis. Four door, radio, heater, automatic transmission, power steering, power brakes, power windows, vinyl roof, factory air, whitewall tires.
A real buy for
\$2795

1969 T-BIRD
Landau. Stereo, air conditioning, full power, cream with dark green top and interior. Extra nice!
\$1695

1969 CONTINENTAL
Two door hardtop, full power, factory air, 38,000 miles.
Extra clean.
\$2195

LINCOLNS
2 '72 Mark IV's
3 '72 Continentals, four doors and sedans.
2 '71 Mark III's
3 '71 Continental four door

LINCOLNS
1 '71 Continental two door
1 '70 Mark III
1 '70 Continental two door hardtop
1 '70 Continental four door

MULLIGAN'S
OF GRAND RIVER
20201 GRAND RIVER
(near Evergreen)
KE 2-4004

STOP BY NOW!

"and have a Merry Christmas and a Happy New Year"

'72 IMPALA

BIG V-8 • HYDRAMATIC
POWER STEERING • POWER BRAKES
and much, much more!

\$2995

Only

WHERE TRADING IS TOPS!

Harry Tennyson
32570 PLYMOUTH RD., LIVONIA 425-6500

DEMONS
GOOD SELECTION
IMPALAS
WITH OR WITHOUT AIR CONDITIONING
SAVE UP TO \$1200
MANY COLORS TO CHOOSE FROM

The AUTO MART

OBSERVERLAND'S MOST COMPLETE SHOPPING GUIDE FOR ...
USED CARS • NEW CARS • TRUCKS

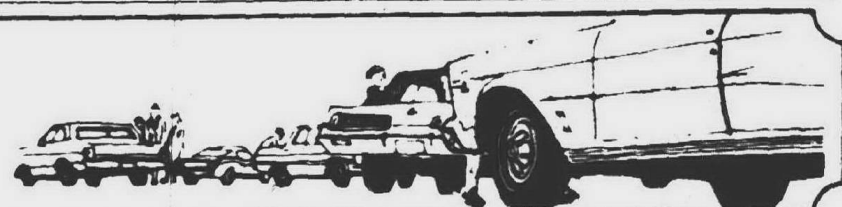

7-8 Autos For Sale

TORINO 1970 Brougham, power steering, brakes, air conditioning, loaded with extras, \$1,750. 425-1755

1966 VW

4 speed transmission. Radio and heater. Only \$677.
LIVONIA VOLKSWAGEN
31501 Plymouth Road, Livonia
425-5400

PINTO, 1972, Wagons, 3 to choose from, low mileage, excellent condition. Avis Ford, Tel-Twelve, 354-3100

7-8 Autos for Sale

COON BROS., INC.
"LOT #2" BOYS SAY:
Before you buy a 4 cylinder compact, come in and drive our 6 cylinder 1973 Gremlin!

SALES AND SERVICE
OPEN EVERY NIGHT
UNTIL 9 P.M.—SALES
NOW OPEN SAT. 9 TO 6

COON BROS.
255-2700
ASK FOR LOT 2

7-8 Autos For Sale

SATELLITE 1970, 2 door hardtop, 318 V-8, vinyl top and interior, automatic, power steering, radio, air conditioning, \$1,500. Call after 5 p.m. 455-0211

BEST PRICES
Largest Selection
• USED CARS •
Anywhere
REDFORD
CHRYSLER-PLYMOUTH
22349 Grand River 595-7377

CHEVY, 1966, Malibu, 6 cylinder, automatic, transportation special, \$395, Dexter Chevrolet, 20811 W. 8 Mile, 555-4405

7-8 Autos For Sale

TOYOTA, 1969, Corolla, snow white with red interior, \$395, Dexter Chevrolet, 20811 W. 8 Mile, 555-4405

1971 Olds Toronado, factory air, automatic, power steering, brakes and windows AM-FM stereo, whitewalls. Metallic blue with a matching vinyl roof and blue custom cloth interior. Only \$3,595.

✓ MARK
CHEVROLET
33200 MICHIGAN
722-9147

7-8 Autos For Sale

PINTO, 1972, 8,000 actual miles, radio and heater, show room new, 100% warranty, \$1,795. Star Lincoln Mercury, Tel-Twelve, 354-4917

1971 Pontiac station wagon, factory air conditioning, \$2,295.

Fiesta American
1205 Ann Arbor Road
453-3600

TORINO, 1970, Squire, 8 cylinder, automatic, all power, air, luggage rack, excellent condition. 455-5534

T-BIRD, 1965, tape deck, good condition. 422-4983

1971 LINCOLN Continental, 4 door, full power, factory air, cruise control, dark green, stereo, one of a kind. \$4,995

HINES PARK
LINCOLN-MERCURY
534 FOREST, Plymouth
453-2424 425-2444

WGB, 1966, sharp! Light blue with dark blue top. Call after 4:30 p.m. 427-8555

DART, 1970, Swinger, 6-cylinder engine, power steering, air, good tires, excellent condition. 261-0341

7-8 Autos For Sale

FORD, 1962, 352, power steering, power brakes, good mechanically, best offer. KE 4-0636

1968 MUSTANG
2 door beautiful gold finish, black vinyl roof and interior. 302 V-8 engine, automatic transmission, power steering, radio, white sidewall tires, wheel covers, 1 year warranty, \$1,195.
BILL BROWN FORD
35000 Plymouth Road
At Wayne Road
427-0700

CHARGER, 1971, automatic, radio, power steering, V-8, vinyl top, excellent condition. Take over payments. 522-9388

1969 Olds Cutlass S, 4 door sedan, V-8, automatic, power steering and brakes, radio, whitewalls. Dark green with a matching vinyl interior. This is a 35,000 mile one owner car for only \$1,495.

✓ MARK
CHEVROLET
33200 MICHIGAN
722-9147

DODGE, 1968, Coronet 500 station wagon, radio, heater, air conditioning, power steering, brakes. 464-1445 or 425-3440

7-8 Autos For Sale

TRIUMPH 1970, Spitfire, British racing green, 4 speed, AM-FM, 24,000 actual miles and ready. \$1,295. Star Lincoln Mercury, Tel-Twelve, 354-4917

'70 MERCURY
Marquis Brougham, 4 door, full power and factory air, light yellow with black interior and black vinyl roof. Excellent condition and low mileage. Only \$2,195

HINES PARK
LINCOLN-MERCURY
534 FOREST, Plymouth
453-2424 425-2444

BONNEVILLE, 1968, convertible, power steering, power brakes, excellent condition, \$850. 831-0581 or LO 3-9747

OLDSMOBILE, 1969, Delta 88. Power steering, brakes, stereo. Needs a little repair, \$1,200. 533-3855

7-8 Autos For Sale

CADILLAC, 1972, Coupe de Ville, loaded, clean, 9,100 miles, must sacrifice, make offer. 851-5437

KINGSWOOD, 1970, Wagon. Factory air, power steering, brakes, locks, tinted glass, air shocks. \$2,900. 261-1725

FORD, 1966, Galaxie 500 XL, 2 door hardtop, bucket seats, automatic, radio, heater, power steering, brakes, vinyl roof, extra clean in and out, no rust. \$850. 474-3373

1970 VW
Super Beetles, 4 speed transmissions and automatic sticks 4 to choose from 100% warranty.

LIVONIA VOLKSWAGEN
34501 Plymouth Road, Livonia
425-5400

DODGE, 1964, good transportation, \$120. 476-4443

7-8 Autos For Sale

LINCOLN'S and MARK III's, 1970 and 1971, 6 to choose from, example: 1970 Mark III, fully equipped, only \$3,995. Avis Ford, Tel-Twelve, 354-3100

1971 Chevrolet Nova 2 door 6 cylinders, automatic, radio, whitewalls. A medium blue interior with a matching blue cloth interior. Only \$1,695

✓ MARK
CHEVROLET
33200 MICHIGAN
722-9147

CHEVROLET, 1971, 9-passenger station wagon ideal family car. Power steering and brakes, \$1,395 or best offer. 476-8480

MUSTANG 1966, 6 automatic, power steering and brakes, burgundy, black interior, total price \$341. Tyme Sales 455-5566

SUPER BARGAINS

OVER 150 TO CHOOSE FROM

1971 FORD LTD

Brougham, 4 door hardtop, power steering, power brakes, air conditioning, beautiful ebony black finish. \$2,545

1970 MONTEGO

Villager 9 passenger wagon, power steering, power brakes, AM-FM stereo, only \$1,995

1971 MONTEREY

Custom 4 door, power steering, power brakes, air conditioning, only \$2,595

1971 MERCURY

Marquis Brougham, 2 door hardtop, air, power steering and brakes, AM/FM stereo, Hawaiian bronze finish. \$2,995

EXTRA SPECIAL OF THE WEEK

1972 T-BIRD

Landau, 2 door hardtop, factory air conditioning, power steering, power brakes, leather interior, glider Moon dust finish with white top, many more extras, only \$4,495

'72 DEMOS

Marquis, Montreys, 2 doors, 4 doors, station wagons and more. Several to choose from. Priced to sell.

1971 MERCURY

Two-door hardtop, air, power steering, power brakes, vinyl roof. \$2,495

1972 CADILLAC

Sedan DeVille, loaded. Priced to sell, only \$5,695

1972 MERCURY

Monterey, 4 door hardtop, power equipped and ready to go. \$3,195

1971 CONTINENTALS

4 doors and 2 doors, power steering, power brakes, air conditioning, wide variety of colors to choose from. \$Saves

1972 MARQUIS

2 doors and 4 doors, all have air and power, low mileage, show room condition. 12 to choose from. \$3,595

1971 COUGAR

Hardtop, extra sharp, medium bright blue, air conditioning, power steering, power brakes, 15,000 actual miles. \$2,595

1972 MARK IV's

All fully equipped, low mileage, selection of 7 to choose from. \$Saves

200 to Select From

MULLIGAN OF DEARBORN

21531 MICHIGAN 1 Mile West of Southfield 274-8813

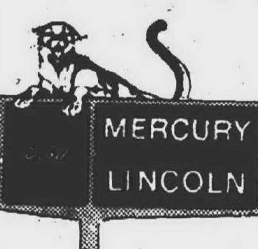

EVEN SCROOGE WOULD SMILE AT THESE HOLIDAY PRICES

1971 OPEL KADETT WAGON

Automatic, luggage rack, low mileage. \$1,195

1971 CHRYSLER NEWPORT

Power steering, power brakes, V-8, automatic, factory air. Extra sharp car! \$2,495

1969-1971 FORD VANS

V-8's, sixes, automatic. SIX to CHOOSE from \$895 and up

1972 POLARA CUSTOM

Four-door, automatic, power steering, power brakes, factory air, vinyl roof. Factory warranty. \$3,095

1971 DODGE SPORTSMAN MAXI

Fifteen-passenger, V-8, automatic, power steering. For the family or traveler. \$3,395

1971 DART SWINGER

Six, automatic, power steering, vinyl roof. Like new—low mileage. \$2,295

1972 DODGE POWER WAGON

Four-wheel drive, power angling, radio, snow blow. \$3,595

1970 DODGE 1/2 TON PICKUP

Pick-up, V-8, radio. \$1,295

Town & Country Dodge

GRAND RIVER at 9 MILE RD. FARMINGTON
"OPEN MONDAY AND THURSDAY TIL 9 P.M." SATURDAY TIL 6 P.M. 474-6750



Western Wayne County's "LUXURY AUTOMOTIVE CENTER"

'72 Mark IV's, nice selection and loaded with convenience equipment. \$SAVE!

'69-'72 Station wagons, most with factory air conditioning, power steering and brakes etc. from \$995

'71 Chevrolet Camaro, factory air conditioning, extra sharp \$2,495

'69 Dodge Dart GT, radio, heater, automatic, power steering, vinyl top, only \$995

'72 Cadillac Eldorado, fully loaded with many, many extras \$6,795

'72 Chrysler New Yorker, factory air conditioning, full power, low miles \$3,995

'69 Ford 3/4 ton pick-up, camper special, V-8, automatic, power steering, dual tanks \$1,795

'71 Monte Carlo, 2 door hardtop, V-8, automatic, power steering, low miles. Sharp. \$2,395

'70 El Camino, radio, heater, automatic, vinyl top, tonneau cover, power steering, power brakes, only \$2,195

'69-'72 Lincoln Continentals, loaded, your choice at great savings.

425-4300



STUEVANS

32000 FORD RD., GARDEN CITY 315-8111 Mon. and Thurs. 9:30-9:00 Tues., Wed. and Fri. 9:30 to 6:00 Sat. 10 a.m.-5 p.m.

BEGLINGER-MASSEY

Cadillac

IS NOW SELLING "500,000" WORTH OF FINE PREVIOUSLY DRIVEN CADILLACS

ALL MUST GO
GET YOUR YEAR-END SAVINGS NOW!



1970 Sedan DeVille, Firemist Gold, low mileage, clean and guaranteed, \$3,375.

1970 Coupe DeVille, blue with leather interior, low mileage guaranteed, \$3,375.

1970 DeVille Convertible, blue, extra clean, fully equipped, guaranteed, \$3,475.

1969 Coupe DeVille, fully equipped, clean, guaranteed, \$2,675.

1969 Sedan DeVille, leather interior, fully equipped, guaranteed, \$2,675.

MANY—MANY—OTHERS TO CHOOSE FROM

1972 — Firemist Gold, fully loaded, low mileage, extra clean, guaranteed, \$6,775.

1971 — Brown Firemist Paint, low mileage, fully equipped, \$5,475.

1970 — Bayberry Green with leather interior, fully equipped, guaranteed, \$3,975.

1972 — Green Firemist with matching top and interior, loaded, guaranteed, \$6,775.

1971 — Firemist Bronze, sunroof, fully loaded, many extras, guaranteed \$5,575.

1970 — Dark blue with matching top and interior, fully equipped, guaranteed, \$5,475.

1972 — Blue, "factory official car," many extras, sharp, guaranteed, \$6,950.

1971 — Firemist Gold, leather interior, loaded with equipment, guaranteed, \$5,475.

1972 — Coupe De Ville, 7,000 miles, dark blue, extra clean, guaranteed, \$5,875.

1971 — Firemist Gold, 7 to choose from, many colors, all guaranteed and clean, \$4,675.

1972 Sedan De Ville "factory official car," split seats, sunroof, extra sharp, guaranteed!

1972 Sedan DeVilles, 11 to choose from, all guaranteed and clean, \$5,675.

Used Car Warranty

This warranty will apply to the vehicle power train components Specifically (1) The Cylinder Block, Head, All Internal Engine Parts, Waterpump and Intake Manifold, (2) Transmission and Internal Parts, including Torque Converter, (3) Drive shaft and Universal Joints, (4) Rear Axle, Differential and Axle Shafts.)
The Dealer agrees to make necessary repairs to these components, at his place of business (684 Ann Arbor Road, Plymouth, Michigan) or NO CHARGE for a period of 12 MONTHS or 12,000 MILES, whichever occurs first from date of delivery.

ELDORADOS

1972 — Coupe, Silver Blue, "factory official car," fully loaded, guaranteed, \$6,950.

1971 — Coupe, Blue Firemist, leather interior, low mileage, guaranteed, \$5,850.

1972 — Coupe, all black, a real eye catcher, loaded, guaranteed, \$6,875.

1971 — Coupe, medium blue with blue cloth interior, low mileage, extra clean, guaranteed, \$5,850.

1972 — Coupe, green with white leather interior, extra sharp, low mileage, guaranteed, \$6,875.

1969 — Coupe, triple black, extra clean, fully equipped, guaranteed, \$2,950.

1971 — Coupe, with sunroof, red leather interior, fully equipped, guaranteed, \$5,975.

1971 — Coupe, Convertible, dark blue, extra clean with all the equipment, guaranteed, \$5,775.

1971 — Coupe, Green Firemist, cloth interior, must see, extra clean, guaranteed, \$5,875.

1971 — Coupe, Silver, leather interior, fully equipped, low mileage, guaranteed, \$5,750.

1971 — Coupe, Silver, leather interior, fully equipped, low mileage, guaranteed, \$5,750.

1971 — Coupe, Silver, leather interior, fully equipped, low mileage, guaranteed, \$5,750.

1971 — Coupe, Silver, leather interior, fully equipped, low mileage, guaranteed, \$5,750.

1971 — Coupe, Silver, leather interior, fully equipped, low mileage, guaranteed, \$5,750.

1971 — Coupe, Silver, leather interior, fully equipped, low mileage, guaranteed, \$5,750.

1971 — Coupe, Silver, leather interior, fully equipped, low mileage, guaranteed, \$5,750.

1971 — Coupe, Silver, leather interior, fully equipped, low mileage, guaranteed, \$5,750.

1971 — Coupe, Silver, leather interior, fully equipped, low mileage, guaranteed, \$5,750.

1971 — Coupe, Silver, leather interior, fully equipped, low mileage, guaranteed, \$5,750.

1971 — Coupe, Silver, leather interior, fully equipped, low mileage, guaranteed, \$5,750.

1971 — Coupe, Silver, leather interior, fully equipped, low mileage, guaranteed, \$5,750.

1971 — Coupe, Silver, leather interior, fully equipped, low mileage, guaranteed, \$5,750.

1971 — Coupe, Silver, leather interior, fully equipped, low mileage, guaranteed, \$5,750.

1971 — Coupe, Silver, leather interior, fully equipped, low mileage, guaranteed, \$5,750.

1971 — Coupe, Silver, leather interior, fully equipped, low mileage, guaranteed, \$5,750.

1971 — Coupe, Silver, leather interior, fully equipped, low mileage, guaranteed, \$5,750.

1971 — Coupe, Silver, leather interior, fully equipped, low mileage, guaranteed, \$5,750.

1971 — Coupe, Silver, leather interior, fully equipped, low mileage, guaranteed, \$5,750.

1971 — Coupe, Silver, leather interior, fully equipped, low mileage, guaranteed, \$5,750.

1971 — Coupe, Silver, leather interior, fully equipped, low mileage, guaranteed, \$5,750.

1971 — Coupe, Silver, leather interior, fully equipped, low mileage, guaranteed, \$5,750.

1971 — Coupe, Silver, leather interior, fully equipped, low mileage, guaranteed, \$5,750.

1971 — Coupe, Silver, leather interior, fully equipped, low mileage, guaranteed, \$5,750.

BEGLINGER-MASSEY CADILLAC, Inc.

684 Ann Arbor Rd., Plymouth, Mich. 453-7500

WO 3-4512