

## In Arlington Cemetery

# Plymouth Man Gets Hero's Burial

Volume 32 Number 83\*Three News Sections

### Why Defeat?

Kathy Moran, the Mail & Observer's Plymouth Schools reporter, analyzes Monday's defeat of the \$21 million bond proposal. She explores the possible reasons behind the voters' disapproval.

Page 8A

### Modular Scheduling

The special meeting on modular scheduling called by the Plymouth School Board drew a crowd of more than 300 persons who debated the pros and cons of the controversial system.

Page 6A

### Hearings

Robert Greenstein and other Canton Township residents would like to see their planning commission change the date of two public hearings scheduled back-to-back on Jan. 3. Both hearings are expected to be volatile and the civic associations say they'll ask the planning commission Tuesday night to change the dates.

Page 3A

### Needs Admirers

A work of art needs admirers and so does the artist. Schoolcraft College students have come up with one answer to their lack of a gallery and brightened up a basement in the process.

Page 12A

### Holiday Program

Redford's Civic Symphony will be joined by a guest soloist and a guest choir for its Christmas program on Sunday. They'll help make it a memorable holiday event.

Page 12A

Amusements.....	12A
Bowling.....	10A
Churches in Action.....	4, 5A
Classified Want Ads.....	Sec. B
Deaths and Funerals.....	5A
Focus: Christmas Look.....	Sec. C
Sports--Prep and Pro.....	9-11A
Spotlight on Women.....	7A
Turf Tips, Quips.....	11A

## FOCUS: Suburbia



By CHARLES R. TUORI  
Special Writer  
WASHINGTON D.C.

Mike Bodak got his wish Thursday. Having been wounded by a mortar blast and German machine pistol fire during the D-Day invasion, Mike was left paralyzed from the waist down. He said he wanted to be buried in Arlington National Cemetery when he died.

On Thursday morning, under slightly overcast skies, Mike's body was carried by a horse-drawn caisson, accompanied by the United States Army Band and an honor guard, to its final resting place in Arlington, not far from the Kennedy brothers' memorial. During the full-military ceremony, the Army chaplain presented Mike

Bodak Jr. -- whom Mike Sr. had raised alone -- with the U.S. flag that draped his coffin.

COL. LOUIS G. MENDEZ, Airborne Infantry (ret.), a former battalion commander of Mike's, delivered a eulogy at the grave site.

It was Mendez who was responsible for Mike's getting his final wish Thursday.

Due to the loss of his proof of eligibility for burial in Arlington, the request left in Mike's will was originally denied.

Following his death on Nov. 21, Mike was buried in Mt. Olivet Cemetery.

Then Mendez stepped into the

picture and, checking through Army records, found that Mike was indeed entitled to burial in Arlington.

Mike's body was exhumed and flown to Washington D.C. for the ceremonies Thursday.

TWENTY-EIGHT years ago when Mike was wounded during the European invasion, doctors gave him five days to live.

Mike said then he didn't believe the doctors and didn't give up hope.

He lived and returned to the States where he rejoined his wife whom he'd married shortly before going overseas. Since there were no children, the couple had decided to adopt a child.

Then one morning Mike's wife walked out the door.

He decided to proceed with the adoption alone and named his new son Mike Jr.

The father and his son moved to Plymouth where young Mike was his father's reason for living.

NOW A SOPHOMORE at Michigan State University, young Mike was not surprised when his father did not return from the Veterans' Hospital after a three month stay.

But Mike's determination had made its mark on the Army, as well as his son, and Thursday, as he had always wanted, his "Taps" was sounded in Arlington, rolling down the hills across the Potomac River.

# U.S. Revenue Shares Are In; How Will They Be Spent?

By W. EDWARD WENDOVER

The federal revenue sharing checks are in. Now the officials of Plymouth, Plymouth Township and Canton Township will have to decide how to spend the money.

Officials in the three communities had said that the equation used to determine the local shares was complicated and had made it impossible to determine what they were going to get.

•The city of Plymouth received a check for \$41,537 from the U.S. Treasury Dept. last week as its first of two installments for this year's share. The total federal revenue money of \$83,000 will represent about a .two per cent increase for the city's \$3,884,000 annual budget.

•In Plymouth Township, the first check totaled \$138,227 and together with the second installment will mean about a \$276,450 increase to its \$1,802,000 total annual budget. This amounts to about 14 per cent.

•Canton Township's first check was for \$18,390 and with the second installment, the first year revenue sharing money will mean an addition of \$36,800, or about a two to three per cent, increase in the \$1,044,760 budget.

The revenue sharing program calls for the local shares to be given in the two equal installments this year and for the money to continue each year for five years. The second portion is expected to arrive in January. A reevaluation of the local shares will take place following the first year.

The city's share was "considerably less" than estimated, said Kenneth Way, acting city manager.

He said the city had anticipated about \$122,000 -- some \$40,000 higher than Plymouth's annual share actually will be.

"But we didn't spend it before we got it, so we're not in trouble," Way said.

Mayor James McKeon said that while the city commission has not decided what the money will be used for, several things like capital improvements, the downtown traffic loop and parking have been discussed as possible projects for which it could be spent.

PLYMOUTH TOWNSHIP'S share was considerably more than officials there had expected.

"Nobody knew to this stage (the check) what we were going to get," said Elizabeth Holmes, township treasurer.

The township board has not yet discussed how the funds will be spent.

Canton Township Clerk John Flodin echoed the unpredictability of the revenue share. "We didn't know what it was going to be practically until we received it," he said.

Flodin said there has been no decision as yet about how the money will be spent.

The Canton clerk also criticized the differences between local shares, particularly the population figures used in the formula. He said that Canton's population had increased greatly since 1966-67 for which population estimates were used to determine the revenue local shares.



CASS HOUGH and Elizabeth Barnwell, chief librarian at Plymouth's library, look over part of the audio-visual equipment purchased with a \$10,000 gift from the Edward C. Hough-

Mary Hough Kimble Foundation to the Dunning-Hough Memorial Library. (Observer photo by Bob Woodring)

## Library Now Offers Audio-Visual Materials

It isn't every day that someone ups and gives \$10,000 to the library in a little town in another state.

But that's what happened some time ago when Elizabeth Barnwell, head librarian of the Dunning-Hough Memorial Library, opened the mail one morning.

In what Miss Barnwell described as "an innocuous looking envelope" on that morning was a \$10,000 check from the Edward C. Hough-Mary Hough Kimble Foundation.

special ceremony Tuesday. And just for the occasion, Cass Hough flew into Plymouth from his home in Arkansas.

In the brief ceremony at the library, Miss Barnwell explained what the gift had been used for and Hough was presented with a plaque to honor the foundation's donation. A second plaque has been hung in the library.

THE GIFT, of which about \$6,000 has been spent so far,

has meant the addition of several types of materials that are now available for the library's patrons to use.

Miss Barnwell explained that the additional portion of the gift will be used later to increase the collection of audio-visual materials.

The grant thus far has enabled the library to purchase some 700 topographical maps of the Michigan area that can be checked out by the public.

Five-hundred new records

have been purchased, 90 per cent of them music. They include classical and semi-classical, covering various periods and major composers, as well as contemporary vocal and instrumental, jazz, sound tracks of show tunes and musical revues, marches, band and military music, operas, dance - orchestra music, the "blues," folk songs and music, and the Time-Life series, "Story of Great Music."

Five per cent of the records are spoken, readings of American poetry and Shakespearean drama. Another five per cent are children's records.

Circulation of records will

### Schools Close For Vacation

THE CHECK was used to purchase a selection of records, filmstrips, movies and audio-visual equipment for the library and to honor the occasion, the library hosted a

PLYMOUTH Community Schools will close for Christmas vacation following the end of

the school day on Thursday, Dec. 21. The schools will reopen for classes on Wednesday, Jan. 3.

Continued on Page 2A



## Pancakes Raise Dough For Band

PLYMOUTH — Pancake breakfasts to raise funds for the Plymouth High School Band to go to the Rose Bowl, sponsored by Mayflower Post No. 6695, Veterans of Foreign Wars, have added \$500 to the band fund.

The post auxiliary contributed an additional \$25.

Checks were presented to Bandmaster James Griffith by Post Commander Donald Totten and Dorothy Erickson, auxiliary president, together with co-chairmen Robert

McElroy and Gerald Olson.

Plymouth band members who assisted at the pancake breakfasts included Bob Delano, David New, David Vincent, Shelly Coll, Mary Manley, Kathy Rice, Debbie Barr and Jack Coffman.

Merchants who contributed groceries to the affairs were Richard Wren, Kroger, Sunshine Market, Sparton Markets and Cloverdale. Olson also extended a special word of thanks for the donation of Mrs. Henry R. Smith to the program.



THE VFW Mayflower Post 6695 of Plymouth has donated \$498 -- raised through pancake breakfasts -- to the Plymouth High School Band's trip to the Rose Bowl. At the check presentation were (from left): Donald Totten, post commander; Dorothy Erickson, president of the Mayflower Post Auxiliary; James Griffith, band director; and Gerald Olson and Robert McElroy, co-chairmen of the post's drive.



A CAR'S FRONT end has been donated to the Plymouth Salem High School industrial education program by Leo Calhoun Ford and Ford Motor Co. With the engine are (from left): J. M. McEachern, Ford's area service manager; Patrick Fitzpatrick, industrial education coordinator at the high school; Gary Fennelly, Calhoun service manager; Bill Brown, high school principal; and Leo Calhoun, owner of the Ford dealership. (Photo by Rich Failing, Plymouth High School)

## Library Gift

Continued from Page 1A

be to junior-high age and up on a rental basis. Rental charge will be 25 cents per album for a limited loan period of seven to 13 days. A maximum of five albums may be charged out at one time and the rental charge must be paid when the records are checked out.

Charges also will be made for damaged records and are set at 50 cents per record side for light scratches, abrasions and excessive dirt and fingerprints. A warped record or one with deep scratches which no longer meets playing standards must be replaced at the cost of the record.

Rental charges will not be made on language, dictation, other educational recordings or children's records.

ANOTHER ADDITION to the circulating library as a result of the gift are 100 eight-millimeter films, including Laurel and Hardy, Charlie Chaplin, Our Gang, Keystone Cops and various other silent classics, plus some Walt Disney films.

One-hundred cassettes of both classical and contemporary music include the score of "Fiddler on the Roof," and the music of Frankie Laine, Tom Jones, the Beatles, Louis Armstrong, Sammy Davis, and Joan Baez plus compositions of Beethoven, Dvorak, Tchaikovsky and Stravinsky.

Also among the cassettes are 50 by radio personality Mike Whorff, covering such topics as American Indians, American fighting men, astrology, ecology, the Roaring '20s, Beethoven, Shakespeare, the Spirit of Christmas, drugs, Stonehenge, and so on. Also included is the series "Adventures in Good Music" with Karl Haas.

Fifty new filmstrips, to be used in the library pre-school and elementary programs, cover children's picture books, the Time-Life series on animals, SVE strips on nature, Indians and science.

The topographical maps, for circulation, include more than 675 quadrangle maps of Michigan; the U.S. series of topographic maps covering Michigan; base, contour, outline and physical division maps of the U.S.; and special maps of Michigan, Chicago, Lake Erie, Lake Superior, Minneapolis and Isle Royale.

Classical music records include works of Lieder, Wagner, Mahler, Chopin, Haydn, Strauss, Dvorak, Bach, Beethoven, Handel, Tchaikovsky, Schubert,

Mozart, Debussy and Rachmaninoff.

Contemporary records list such artists as Dionne Warwick, Andy Williams, the Fifth Dimension, Burt Kaempfert, Mantovani and Mancini.

Jazz artists in the collection are Ellington, Brubeck, Kenton, Boots Randolph, Charles Mingus and Armstrong.

Records of musical scores include "Hello Dolly," "Godspell," "Jesus Christ Superstar," "Gypsy," and "Kismet."

The gift also permitted purchase of two record browser units, plastic jacket protectors, a 16-millimeter projector and an eight-millimeter projector, a slide projector, three map drawer units of five drawers each, and an audio-visual card catalog.

Of the \$10,000 gift, \$6,000 was used to establish the new division and \$2,000 was reserved for each of the next two years. The money will be used to establish new programs or services in the audio-visual area which are deemed suitable and to buy additional materials in the service areas already begun.

### Open House

The Wayne County Sheriff's Department is holding an open house today (Saturday) at its patrol and investigation division, located on Henry Ruff Rd. at Michigan Avenue, just east of the Wayne County General Hospital.

Residents of Wayne County may tour the facilities between 9 a.m. and 4 p.m. Members of the sheriff's department will be on hand to answer questions.

### Advertising Standards

Advertising published in the Observer Newspapers is accepted on the premise that the merchandise and services offered are properly described and willingly sold to customers at the advertised price. Advertisers are aware of these conditions.

Advertising that does not conform to these standards, or that is deceptive or misleading, is never knowingly accepted. If any Observer reader encounters non-compliance with these standards, we ask that you inform the Advertising Department of this newspaper, and also call the

BETTER BUSINESS BUREAU  
962-6785

Published in the interest of  
truthful advertising by  
The Observer Newspapers



### Conversation Starters

Betelgeuse is the name of a star. The star is a reddish one, of the first magnitude, and you can see it in the constellation Orion on the celestial equator. The star varies in diameter from 180 to 260 million miles. Scientists have yet to explain why. Betelgeuse was the first star to be measured in this way. The measurement was made by the American astronomer Francis G. Pease with the use of an instrument called an interferometer!

FISHER-WINGARD-FORTNEY AGENCY, 905 W. Ann Arbor Trail, 453-4990 will measure up to your standards of personal service and concern in meeting your insurance needs. Although primarily a casualty insurance agency, we also handle personal protection including complete life insurance, retirement plans, and health & accident insurance. Open: 8:30 - 5, Mon. - Fri.

### HELPFUL HINT:

Shellac children's game boards to save wear and tear. Wash when soiled.

SPECIAL SUNDAY HOURS - OPEN 9 a.m. to 9 p.m. EVERY DAY

## Old Fashioned Christmas Discounts

PRICES GOOD THROUGH

TUESDAY, DECEMBER 19, 1972

WE RESERVE THE RIGHT TO LIMIT QUANTITIES.

**\$1.69 Value**  
**Contac**  
Cold Capsules  
Box of 10  
Continuous Action  
**77¢**  
Limit 1

**\$1.65 Value**  
**Prell**  
Liquid Shampoo  
11 1/2 oz. bottle  
**99¢**  
Limit 1

**\$1.39 Value**  
**6 Roll**  
Gift Wrap  
30 sq. ft.  
foil or  
80 sq. ft.  
paper  
**69¢**

**Reg. 25¢**  
**Gift Tags**  
assorted  
cards &  
seals  
**9¢**

**Reg. 39¢**  
**Heavyweight**  
Continuous Fold  
Gift Wrap  
20  
sq. ft.  
**27¢**

**Reg. 79¢**  
**Ribbon**  
9 reels,  
12 ft. ea.  
**57¢**

**\$1.50 Value**  
**Visine**  
Eye Drops  
15 cc. Clears red eyes  
in 60 seconds!  
**1.09**

**\$7.89 Value**  
**Theragran-M**  
Vitamins with  
Iron  
Bottle of 100  
with 30  
Free!  
**4.49**

**\$85¢ Value**  
**STYLISH**  
Hair Spray  
**49¢**

**\$1.89 Value**  
**Johnson's**  
Baby Shampoo  
12 1/2 oz. bottle  
**1.29**

**\$3.75 Value**  
**Old Spice**  
SHAVE Set  
4 1/2 oz. each. After  
Shave and Cologne  
**2.97**

**\$1.00 Value**  
**April Showers**  
Bath Powder  
Extravagant in pleasure only!  
**77¢**

**\$2.28 Value**  
**Brut 33**  
Splash-On Lotion  
3 1/2 oz. bottle  
Refreshing!  
**97¢**

**\$2.00 Value**  
**Bacchus**  
After Shave  
1.5 oz. bottle  
A vigorous aroma!  
**1.50**

**\$3.00 Value**  
**Ambush**  
Cologne  
2 oz.  
**3.00**

**\$4.00 Value**  
**Arpege**  
Cologne  
2 oz. bottle  
**4.00**

**\$17.95 Value**  
**Dazey**  
Ice Crusher  
Model 21899  
Plenty of  
ice at the  
flick of  
your finger!  
**14.88**

**\$8.88 Value**  
**Can Opener**  
"Easy Clean" remov-  
able cutter. Cord  
storage in back.  
Magnet catches lid.  
Model EC-30  
**8.88**

**Reg. 50¢**  
**PRINT**  
from your  
SLIDE  
**39¢**

**\$33.95 Value**  
**Kodak D22R**  
Instamatic Movie  
Camera Outfit  
Drop-in film loading.  
Includes camera, film,  
batteries, wrist strap,  
and instructions.  
**29.99**

**\$1.40 Value, Size C110**  
**Kodacolor**  
Film  
12 exposures  
**88¢**

**Values to \$70.00**  
**FAMOUS BRAND**  
Watches  
17 & 21 jewel  
Enormous  
selection!  
All gift boxed.  
Our regular  
discount  
price \$19.99  
**Now 17.88**

**Reg. \$1.99, 50 ft.**  
**Tinsel Garland**  
1 1/2" wide 2 ply, gold or silver  
**1.29**

**Reg. \$1.49**  
**Angel Tree Top**  
Gold star with 8 1/2"  
angel in center  
**99¢**

**Reg. 23¢, 18" long**  
**Icicles**  
Lightweight saran,  
200 strands  
**9¢**

**Reg. 79¢**  
**Extension Cord**  
Brown or white 9 ft.  
**49¢**

**4 ft.**  
**Scotch Pine Tree**  
Flame retardant artificial  
foliage on a tripod base.  
Assembled, ready for use.  
**3.88**  
Reg. \$4.99

**\$127.50 Value**  
**8-Track Stereo**  
AM/FM Radio, built-in 8-track cartridge  
tape player.  
Model -STR1100X  
**88.88**

**\$12.95 Value**  
**AM/FM Radio**  
Telescopic antenna, carphone  
and battery included  
**9.99**

**Reg. \$16.88**  
**Schick**  
Hot Lather  
**11.97**

**RECHARGEABLE**  
**GILLETTE ORBITOR**  
4000 RAZOR  
Adjustable blade razor  
**19.97**  
\$27.50 VALUE

**Reg. \$19.88, Lady Schick**  
**Warm 'N Creamy**  
Machine dispenses warm  
beauty aids in seconds!  
Facial cleanser and skin  
moisturizer included.  
**17.88**

**\$19.95 Value**  
**Electric Blanket**  
Polyester, Rayon and  
Cotton Blend 100%  
nylon binding, machine  
washable, fully auto-  
matic, night light  
**\$11.88**

**Value 79¢ Pr.**  
**Panty Hose** 3  
Pack of 3.  
Three shades, two sizes.  
Limit 3 Pairs  
**1.00**  
PRS. FOR

**Reg. \$1.13, 13 oz.**  
**Planters**  
Mixed Nuts  
**49¢**  
Limit 1

**Reg. 59¢, 2 lb.**  
**Filled**  
Hard Candy  
Deluxe  
Mix  
**68¢**

**Reg. 59¢, 2 1/2 oz.**  
**Santa Bank**  
Filled with 3 1/2 oz.  
chocolate-  
covered  
milk balls  
**47¢**

**Reg. 39¢, 2 1/2 oz.**  
**Solid**  
Chocolate Santas  
Foil wrapped tray  
**29¢**

**Reg. 59¢**  
**Hershey**  
Kisses  
10 oz.  
**49¢**

**1 lb.**  
**Whitman**  
Sampler  
**2.50**

**\$4.95 Value, Fisher Price**  
**Play Family**  
Fun Jet  
Makes "whirring" jet sound!  
Durable  
fun.  
**3.99**

\$2.99 Value, Fisher Price

**Chatter Telephone**  
Pull toy for  
toddlers!  
**1.99**

**STANDARD, ACUSTICAL**  
**GUITAR**  
Reinforced neck, steel  
strings, lacquered body.  
37" long.  
**\$11.88**  
\$19.95 VALUE

**\$2.69 Value, Fisher Price**  
**"Raindrops"**  
**Toy Radio**  
**1.99**

**Values to \$2.49**  
**Plush Toys**  
Assorted cuddly  
creatures.  
Your choice!  
**1.99**

**\$3.49 Value**  
**Pre-school**  
Puzzles  
Delight as  
they educate  
**2.67**

**Reg. \$21.95**  
**Pool Table**  
4" Floor Model Has wood-grained  
rails and dural-panel cabinet  
**17.88**

**\$2.49 Value**  
**12" Toddler**  
Doll  
Rooted hair,  
movable arms, legs.  
Several styles.  
**1.99**

**\$7.95 Value**  
**Colonial**  
Doll House  
2-story design  
complete with  
family and furniture!  
**4.88**

**\$13.95 Value**  
**Table & Chair Set**  
18" & 24" table comes with  
two yellow-  
padded chairs.  
**8.88**

**\$6.95 Value**  
**Doll Stroller**  
23" high, daisy  
print on lime green,  
collapsible hood.  
**4.99**

**Filling Prescriptions**  
is our most  
important  
responsibility



# Canton Civic Assns. Seek Hearing Change

By MARIE MCGEE  
CANTON TOWNSHIP  
Would-be trustee Robert Greenstein failed to convince Canton Township's board to recommend that the planning commission change the date of two extremely important public hearings from Jan. 3 and hold them separately.

The public hearings involve "two of the most volatile issues" affecting the township at the present time, Greenstein said at last week's regular board session.

One concerns rezoning in the township's northwest sector, and the other is a rezoning request that would allow a regional shopping center and housing development to be built at Joy and Sheldon Rds.

AS IT NOW stands, both public hearings are scheduled back-to-back on Wednesday, Jan. 3 in Plymouth-Canton

High School. The first hearing is from 8 to 9 p.m. and will seek public expression on changing lot sizes in certain areas west of Canton Center Rd., from Beck Rd. to Napier, between Joy and Ford Rds.

The second hearing involving the proposed shopping center is set for 9 p.m.

Greenstein was highly critical of the planning commission's choice of a date, stating "it was poor timing" to have the hearings held so close to the end of the holidays when many people are still away from their homes.

He asked the board to "consider suggesting to the planning commission" that the hearings be rescheduled for a later date and held separately to give more time for public discussion.

DECLARING that "the planning commission runs its own business," Supervisor

Phil Dingeldey said if there's any changes to be made, they would have to come from the commission without interference from the township board.

Dingeldey suggested Greenstein appear at the planning commission's Dec. 19 meeting and make the request.

"I'm not going to tell the planning commission what to do as long as what they do is legal," said Dingeldey adamantly.

He criticized Greenstein's remarks that he said inferred "ulterior motives" may have played a role in setting the public hearing date.

"There were no ulterior motives," said Dingeldey. "I could say you have an ulterior motive for asking it to be changed."

Greenstein said he was not asking the board -- which he referred to as the "superior body" with controlling power over the commission -- to order the planning commission to switch the date. He merely suggested the board recommend the change "in all fairness to the people."

LEGAL NOTICES of the public hearing have already been inserted in both a Wayne newspaper and the Plymouth Mail and Observer advertising the Jan. 3 date. These would have to be countermanded and could lead to some confusion, some township officials feel.

Jerry Cheske, secretary of the Windsor Park Civic Assn., told The Mail & Observer Thursday that his association's attorney, Maurice Breen, was submitting a letter to Canton Township Planning Commission Chairman George Lawton asking that the first hearing scheduled for Jan. 3 be moved to another date.

Cheske said his group would attend Tuesday's planning commission meeting to ask for the rescheduling there.

GREENSTEIN'S appearance last Tuesday coincided with the formal request filed with the township clerk by three Canton homeowners associations that Greenstein be considered a candidate to fill the vacancy that will occur when Trustee Ray Deeds resigns, presumably sometime in January.

Deeds has sold his home in Canton and is expected to move with his family to Howell at the end of the present school semester.

The homeowners associations that are backing Greenstein include the one which he heads up as president, Northwest Canton Homeowners Assn. The others are Windsor Park Civic Association and Holiday Park Homeowners Assn.

An attorney, Greenstein served as justice of the peace in the township before the advent of the District Court.



GETTING READY -- Bill Dunn is busy at the pottery wheel preparing some pottery which is among the many items offered for sale at the winter art show sponsored by Plymouth Youth, Inc., now in progress at the Center for Young People on S. Main Street. The show opens today (Saturday) at 2 p.m. and will remain open through the evening. On Sunday, the doors are open from 2 to 6 p.m. Proceeds from the art sale go to Plymouth Youth, Inc. for operation of the center. (Observer photo by Maurie Walker)

## Canton Starts Boundary Study For Recreation

CANTON TOWNSHIP

Canton trustees will ask for a clarification of boundaries before any decision is made to involve the township in a proposed area-wide recreation project.

Trustees said they want it made clear at the outset of the discussion that the entire township would have to be included in recreational plans, not just the Plymouth School District.

Canton is somewhat unusual in its makeup in that it has three school districts within its boundaries: Wayne-Westland, a small portion of the Van Buren district, and Plymouth.

Referring to the recent hiring of the township's first (part-time) recreation director, Supervisor Phil Dingeldey commented: "We've got a pretty good program on the way and I'd hate to spoil it."

The entire township would have to be included in order to justify financial help in the proposed recreation venture being sponsored by Plymouth Township officials, he said.

The City of Plymouth, Plymouth Township and the Plymouth School District have officially pledged cooperation in the development of an area-wide recreation authority.

## Jayettes Seek Nominations

PLYMOUTH old and over who qualify for that title. Do you know someone who qualifies to be designated as "woman of the year?"

The Jaycee Auxiliary is now accepting nominations of Plymouth-area women 18 years and over who qualify for that title. Application forms for the annual contest, which will be held in mid-January, may be obtained from Mrs. Jo Ellen Hincker of 41948 Brentwood.

**the plymouth mail & observer**  
W. EDWARD WENDOVER  
Editor  
36251 Schoolcraft Road  
Livonia, Mich. 48150  
Phone 261-8600  
Published every Wednesday and Weekend  
Home Delivery Service  
Newsstand, ..... per copy, 15¢  
Carrier, ..... monthly, 75¢  
Phone 261-3800  
Published by Observer Newspapers, Inc., 36251 Schoolcraft Road, Livonia, Michigan 48150 every Wednesday and weekend. Philip H. Power, Publisher. Second class postage paid at Livonia, Michigan 48150.  
Address all mail subscriptions, change of forms 3579 to P.O. Box 2428, Livonia, Michigan 48150.

## Jayees Plan Christmas Light Contest

PLYMOUTH If you don't have your Christmas decorations up outside yet, you may want to get at it Saturday.

The Plymouth Jayees will hold their annual Christmas decoration contest this weekend, with judging coming on Sunday night.

This year the Christmas light judging will be based on three categories: religious theme, overall theme and best overall design.

The Jayees will present plaques to three winners.

## Plymouth Brevities

PLYMOUTH BREVITIES is a posting place for upcoming events and information about community groups in the Plymouth area. To have your non-commercial notice posted here, send or deliver the necessary information (typewritten, double-spaced) to The Plymouth Mail & Observer, 36251 Schoolcraft Road (at Levan Road), Livonia, Mich. 48150. Deadline for Wednesday's paper is Monday at noon and for the weekend edition, the deadline is Thursday at noon.

THE WINDSOR Park Civic Assn. will hold its first Christmas party for children in the subdivision who are 10 years old and under on Saturday, Dec. 16 from 10 a.m. to noon in the Plymouth Community Federal Credit Union, 500 S. Harvey St. Santa will attend and refreshments will be served.

PLYMOUTH THEATER guild will hold a combined monthly business meeting and Christmas party on Tuesday, Dec. 19 at 8 p.m. in Central Junior High School. Members,

friends and interested persons are invited.

PLYMOUTH GRANGE 389 has changed its Christmas party to Saturday, Dec. 16 at 7 p.m. Grangers and guests who are bringing children are asked to bring a toy for each child attending with boy or girl clearly marked on the outside.

THE MICHIGAN STATE police will hold an open house at their new crime laboratory and sub-post, located on Lilley Rd. between Ann Arbor Trail and Ann Arbor Road, on Wednesday, Dec. 20, from 3 to 9 p.m. Tours of the facilities will be conducted by state police personnel.

BYE-BYE BIRDIE -- Tonight is the last night to enjoy "Bye - Bye Birdie," rollicking takeoff on the Elvis Presley era, as staged by Plymouth High School students in Plymouth - Salem High auditorium. Curtain time is 8 p.m. Tickets are \$2 each. The tale of Conrad Birdie, rock - and - roll idol, and problems arising from his draft into the armed forces features such popular tunes as "Put on a Happy Face," "Lotta Livin' To Do" and "Kids."

Charlie Van Gilder carries the title role and Cindy Brown plays his secretary - sweetheart, Rose Alvarez. Thom Sullivan is the star's

manager, Albert Peterson, and Gina Descenzo plays Conrad's starry-eyed fan from Sweetapple, Ohio, Kim MacAffee. Others in the cast are Dennis Cockrum as Mr. MacAffee, Mike Davio as Kim's jealous boyfriend Hugo T. Peabody, and Betsey O'Day as Peterson's domineering mother.

THE FIEGEL PTO will meet Tuesday, Dec. 19 at 7:30 p.m. at the school for a short business meeting followed by a Christmas program presented by the school's third graders.

THE WAYNE COUNTY Sheriff's Department is holding an open house today (Saturday) at its patrol and investigation division, located on Henry Ruff Rd. at Michigan Avenue, just east of the Wayne County General Hospital.

Residents of Wayne County may tour the facilities between 9 a.m. and 4 p.m. Members of the sheriff's department will be on hand to answer questions.

A BAKE SALE will be held by the residents of the Tonquish Creek Manor on Saturday, Dec. 16 from 10 a.m. to 2 p.m. in the manor's community room, 1160 Sheridan. YOUTH INC. will hold an art show on Friday, Saturday and Sunday (Dec. 15-17) in the

**PROGRESSION FITTING**  
And Stride Rite makes shoes for each stage of growth. We call it Progression Fitting. The right shoe and the right fit at the right time.  
**Stride Rite**  
**Del's SHOES**  
**CHRISTMAS HOURS**  
OPEN DAILY 9 to 9 p.m.  
SUNDAY 12-5 p.m.  
322 SOUTH MAIN • PLYMOUTH  
455-6655 also located in  
NORTHVILLE • BRIGHTON MALL  
• HYLAND PLAZA  
CONCORD MALL, ELKHART, IND.  
349-0630 228-2790 687-9330

**Russell Stover CANDIES**  
THE FINEST OF Christmas Giving  
  
ASSORTED CHOCOLATES  
**wiltse's** 330 MAIN ST. - PLYMOUTH  
community pharmacy GL 3-4848

**CALL SANTA!**  
DECEMBER 20th - 22nd  
from 6 p.m. to 9 p.m.  
453-3100

**Is your watch pulling a fast one on you?**  
According to your watch you're about to miss your train. So you race to the station and what do you find? There's plenty of time before your train. Your watch lied.  
With an Accutron watch, things would be different. It's guaranteed honest to within a minute a month.  
So if it said you were about to miss your train, what would you find? Your Accutron watch didn't lie. Your train just pulled out.  
See us before you miss any more trains. We'll show you a great selection of honest Accutron watches. From \$110.  
A. Stainless steel. Target dial. \$185.  
B. Stainless steel. Calendar. \$135.  
C. 14K solid gold. Taupe dial. \$250.  
**Accutron® by Bulova**  
The truth-loving tuning fork watch.  
**Blaford**  
467 FOREST AVE., PLYMOUTH  
GL 3-5290 Open daily 9 to 9 p.m.  
USE YOUR CHARGE ACCOUNT • BANKAMERICARD • MASTER-CHARGE • LAYAWAY  
FREE CHRISTMAS CATALOG! Come in for your copy.  
"The Store that Service Built"

**"YOU WAITED TILL LAST TO GIVE THE BEST"**  
**A GIFT CERTIFICATE FOR A PORTRAIT**  
**Gaffield STUDIO PHOTOGRAPHY**  
600 West Ann Arbor Trail  
"At the point of the park"  
PLYMOUTH  
GL 3-4181

**WAREHOUSE sale!!!**  
**INDUSTRIAL QUALITY HEAVY DUTY PLASTIC BAGS** 4 EACH  
30 Gal. Size 100 IN A BOX  
FREE 31 MILLION EVERY PURCHASE OF 10 BOXES  
SATURDAY 9-Noon  
**Warehouse & Plant**  
12257 MARKET ST. LIVONIA  
SCHOOLCRAFT 12257 COMMERCIAL 12257 WEST 12257 LEVAN 12257 PLYMOUTH

**YOU CAN CALL US NOW AT OUR NEW PHONE NUMBERS:**  
**455-6620**  
Or  
**455-6623**  
... after 5 P.M.  
Call **455-6617** for recorded message of evening schedule.  
**PLYMOUTH COMMUNITY Cultural Center**  
525 Farmer Street  
PLYMOUTH 48170



# Choirs Sing Yule Cards 3 Choirs In Concert

"Season's Greeting, Our Christmas Card to You" is the title of the concert program to be put on at 5 p.m. and again at 7 p.m. Sunday, Dec. 17, by the choirs of St. Paul United Presbyterian Church in Livonia.

Giant cards have been drawn to decorate the social hall, and the scene will be enacted by the cherub and junior choirs and girls ensemble, directed by Mrs. Patricia Hutchison, and the chancel choir, led by Norman Cramer.

Following the program, there will be refreshments and a visit from Santa Claus.

The card scenes include a Peanuts scene, drawn by Paul Zimmerman, carolers by Barbara Jerolman and a snow scene by Martha Hudson.

Kitty Bertoli drew a nativity scene card, and Bill Bowman a snow scene.

CHRISTMAS CARDS that will be the theme of the holiday concert in St. Paul Presbyterian Church, Five Mile west of Inkster in Livonia, are shown by Bill Stacy and Elaine Aron. (Observer photo by Harry Mauthe)



## This Christmas Tree Can Sing

A singing Christmas tree, about 15 feet tall and complete with evergreen boughs and choir members, is offered this season as a gift to the community by Bethel Missionary Assembly of God, 8900 Middle Belt, Livonia.

The lighted tree located on the church lawn will be the focal point for a 45-minute concert at 8 p.m. Tuesday, Dec. 19, and Thursday, Dec. 21.

The Rev. Roger C. Thomassen, assistant pastor of Bethel and the project director, said the tree would be arranged on a three-level scaffolding construction.

"I SANG in a tree presentation like this at North Central Bible College in Minneapolis several years ago," he said.

"Our tree and a larger one being built this year by Brightmoor Tabernacle in

Detroit are the first I've heard of in this area." Rev. Thomassen said about 40 singers, mostly choir members and some youth, would participate.

"We'll cheat a bit — some will be standing on the ground," he said. The rest will be perched on the scaffolding's three levels, and evergreen branches will be used to hide the scaffolding."

Bethel Missionary Assembly of God is located just north of Joy.

community are invited to pause in Christmas shopping and stop in the church parking lot to hear the music.

"We are doing this as a community service to help restore the true meaning and spirit of Christmas in a time when the rush of Christmas has all but obscured it," he said.

Bethel Missionary Assembly of God is located just north of Joy.

## Program Set Ward's Annual Concert Is Dec. 17

Special programs for all ages will herald the Advent season at Rice Memorial United Methodist Church, 20601 Beech Daly at Eight Mile.

The church school has planned Christmas activities and children's films for each Sunday in December. The children's Christmas program will be Dec. 24 at 9:30 a.m.

All ages are invited for Christmas caroling Dec. 17 at 7 p.m. Visitors are welcomed for the Christmas Eve candlelight service at 7:30 p.m.

"Hanging of the Greens" on Dec. 3 was a family fellowship program which included trimming the Christmas tree.

Selections from Handel's "Messiah" and songs by three youth choirs will be featured in the Ward United Presbyterian Church Christmas Concert at 7 p.m. Sunday, Dec. 17.

The Handel music will be presented by the chancel choir under the direction of Max Davey.

"And the Glory of the Lord," "O, Thou That Tellest Good Tidings," "For Unto Us a Child Is Born" and "Glory

To God" will be sung by the choir.

Soloists will be Kenneth Cornwall, Mark Huibregtse, Pat Cascaden and Randy Berry.

Morning services Dec. 17 will be held at 9:30 and 11 a.m. with Dr. Bartlett L. Hess preaching on "What Christmas Meant to Joseph."

The junior choir will sing "Baby Jesus" and "Glory in Excelsis," Mr. and Mrs. Vern Siebert are directors.

## Tabernacle Plans Cantata

"Night of Miracles," John W. Peterson's Christmas cantata, will be performed by the sanctuary choir of Revival Tabernacle Sunday, Dec. 17, at 7 p.m. in the cafeteria of Holmes Junior High School, 16200 Newburgh, Livonia.

The choir will be directed by the Tabernacle's new minister of music, Joseph Lombardi, a recent graduate of Wheaton (Ill.) College and a music teacher at Southfield Christian School. Mrs. Marilyn Sluka and the Rev. Irving M. Mitchell will accompany the choir along with a brass ensemble from the Southfield Christian School.

Soloists will be Lydia Mitchell, Cheryl Pinner and Joanne Stewart, sopranos; Lauren Mitchell, baritone; and Larry Testasecca, bass. The program will be narrated by Robert Sluka.

## Trinity Sets Yule Services

The Christian Education Department will present a Christmas program immediately following the morning worship service Sunday, Dec. 17, at Trinity Church of the Brethren, W. Chicago at Inkster.

Mr. and Mrs. Robert Stoner will host choir members Sunday evening at a holiday potluck in their home.

A candlelight service will be held Christmas Eve at 7 p.m. in addition to the regular morning worship.

Canned food contributions for Christmas baskets for the needy may be left in the Narthex through Dec. 20.



without

Welcome Wagon.

Our Hostess' Gifts and Information are the Key to Your New Community

WAYNE COUNTY Office 961-7750 LIVONIA, PLYMOUTH NORTHVILLE, REDFORD GARDEN CITY AND WESTLAND

OAKLAND COUNTY Office 642-0130 FARMINGTON AND SOUTHFIELD

# St. Matthew Celebrates Anniversary of Merger

The 10th anniversary of a Livonia church merger that was forerunner of a denominational merger is being marked in St. Matthew United Methodist Church this weekend.

The church located at 30900 Six Mile was scene of a reception and anniversary banquet with four former ministers present Friday.

Completing the celebration, United Methodist Bishop Dwight E. Loder will speak at 9:30 and 11 a.m. services Sunday, Dec. 17. Also part of the anniversary is a Saturday prayer vigil sponsored by the men's club.

THE MERGER of the Livonia Methodist Church and Hope Chapel Evangelical United Brethren Church took place in 1962, several years before the parent denominations effected a nationwide merger that resulted in formation of the United Methodist Church.

The first combined service of the two congregations was held Dec. 16, 1962, and the moves that led up to it were chronicled in a church history given by Mrs. Donald Lyon in a slide-illustrated talk at the banquet.

She was at that time secretary to the Rev. James Lange, pastor of Hope Chapel, located at Middle Belt and Six Mile, and she noticed a barn near the church and made inquiries about keeping a horse there.

It was then she learned that the property had been pur-

chased by the Livonia Methodist Church, which had sold its building at Seven Mile and Loveland and was planning to build on the Six Mile location.

CONVERSATIONS then started between Rev. Lange and the Rev. John Grenfell Jr., pastor of the Methodist church. They felt a merger should be considered, since the two church buildings would be located so close to each other and since a denominational merger was in the talking stages.

It was worked out by a committee with members from both churches. Until the present church home was built in 1964 and 1965, services were

held in Hope Chapel and extra space was rented in the Wilcox School.

Rev. Lange and Rev. Grenfell served for a time as co-ministers. Both were back for the weekend celebration, along with the Rev. Paul T. Hart and the Rev. Halden Ferris, who took over in 1968.

Now serving the church are the Rev. William Rickard, who became senior minister succeeding Rev. Hart in January of this year, and the Rev. Jerome Smith, who succeeded Rev. Ferris and was named associate minister in 1971.

Ted Strasser was master of ceremonies for the anniversary banquet.

## Ensembles, Choir Join In Concert

Two vocal ensembles and the 45-member senior choir will take part in the annual Christmas concert Sunday, Dec. 17, at 7 p.m. at Calvary Baptist Church of Plymouth, 43065 Joy Road.

Instrumentalists will be Carol Thompson and Stephanie Sanocki, violinists; Elaine Beitner, Allison Foster and Susan Gardner, pianists; and Dewey Gardner, organist. Featured soloists will be

Peggy Williams, Pat Williams Allison Foster, Kevin Renas and Rick Williams.

Highlighting the evening will be a candlelight processional and the senior choir's presentation of John W. Peterson's cantata, "A Song Unending." The choir is under the direction of Tom H. Hovermale. Pastor G. Douglas Routledge will narrate the cantata. The public is invited.

## Covenant Plans Holiday Services

Several special services are planned by Covenant Community Church, 25800 Student, Redford Township, during the holiday season.

The youth and chancel choirs, accompanied by a church orchestra, will present a contemporary cantata, "The Night of Miracles," on Sunday, Dec. 17, at 7 p.m.

A family service, a Covenant tradition, will begin at 6 p.m. Christmas Eve, Sunday, Dec. 24.

The chancel choir will sing special arrangements of two popular carols, "O, Little Town of Bethlehem" and "Joy to the World."

A brass ensemble will offer "Christmas Medley," and the Rev. John Drummond, pastor, will give his Christmas

message. To conclude the service, the choir will sing Handel's "Hallelujah Chorus."

An extensive program is being planned for Sunday, Dec. 31.

College youth of the church will conduct a singing and speaking service at 8:45 p.m. A social hour will follow, and then there will be a watch-night service at 11 p.m., ending with midnight communion.

The public is invited to all services.

## TEMPLE BAPTIST CHURCH

23800 W. Chicago  
CHANNEL 50  
SUNDAY MORNING 8:30 a.m.

Dr. G. B. Vick, Pastor  
Sunday School  
Morning Worship  
Evening Service

Speaker: 11 a.m. & 7 p.m.

DR. HOLLAND LONDON  
from PASADENA, CALIFORNIA

LESSON: Esther 5

FREE BUS TRANSPORTATION  
TO SUNDAY SCHOOL  
Call 255-3337

**BIBLES BOOKS CHURCH SUPPLIES**

33493 Seven Mile  
LIVONIA — 477-7720

**CHURCH OF CHRIST**  
(CHRISTIAN CHURCH)  
**MEMORIAL CHURCH OF CHRIST**  
(CHRISTIAN CHURCH)  
35475 Five Mile Livonia  
BIBLE SCHOOL 9:30 a.m.  
WORSHIP SERVICE 10:45 a.m.  
6:30 p.m. Youth Meetings and Evening Worship  
Max Copeland, Minister  
Mark McGilvray, Associate Minister  
Nursery provided  
Air Conditioning

**CHRISTIAN SCIENCE**  
Churches of the area cordially invite you to attend their services. Sunday School is conducted at the same hour as church, and care is provided for children of pre-Sunday School age.  
**Hours of Service**  
FOURTH CHURCH, Detroit ..... 11 a.m.  
24400 W. Seven Mile near Telegraph  
EIGHTH CHURCH, Detroit ..... 10:30 a.m.  
26011 Grand River at Evergreen Rd.  
FIRST CHURCH, Garden City ..... 11 a.m.  
33111 Ford Road  
FIRST CHURCH, Plymouth ..... 10:30 a.m.  
1100 West Ann Arbor Trail  
FIRST CHURCH, Farmington ..... 11 a.m.  
33825 Grand River Avenue  
WEDNESDAY TESTIMONIAL MEETINGS HELD AT 8 P.M.

**UNITED METHODIST**  
**NEWBURG UNITED METHODIST CHURCH**  
38500 Ann Arbor Trail  
Rev. William R. Bower, Minister  
Rev. Ben Bohnsack, Asst. Minister  
422-0149  
Worship and Church School  
9:30 and 11:00 a.m.  
**FIRST UNITED METHODIST CHURCH**  
of Garden City  
8443 Merriman Road  
Phone 421-8628  
Minister: Rev. Glenn Kjelberg  
SUNDAY SCHOOL  
9:30 Sunday School  
Nursery through adults  
10:45 Morning Worship  
and Children's Sermon  
6:30 Junior & Senior High U.M.F.E.  
**FIRST UNITED METHODIST CHURCH of Plymouth**  
45201 North Territorial  
453-5280  
Ministers  
Paul M. Cargo and Dean A. Klump  
9:30 & 11 a.m. Worship Service  
Church School  
9:30 Nursery Adults  
11:00 Nursery - 5 year olds  
**ORCHARD UNITED METHODIST CHURCH**  
30450 Farmington Road  
Between 13 and 14 Mile  
MA 6-9820  
9:30 and 11:00 a.m.  
Worship and Church School

**ALDRSGATE UNITED METHODIST CHURCH**  
(Methodist Church)  
10000 Beech Daly Road  
(Between Plymouth and West Chicago)  
533-7905  
Ministers  
Wm G. Wager and Wm M. Smyth  
Dr. of Education Mrs. Theo Wright  
MORNING WORSHIP  
9:30 and 11 a.m.  
Church School 9:30 and 11  
Baby care provided for all services  
**FIRST UNITED METHODIST CHURCH**  
Farmington  
29887 West 11 Mile Road  
478-8880  
Senior Minister  
William D. Mercer  
Associate  
Minister T. Mosher  
Ministers of Music  
The State and George T. Still  
Worship Service  
and Sunday School  
9:15 a.m. and 11:00 a.m.  
"The Touch of the Master's Hand"

**CLARENCVILLE UNITED METHODIST CHURCH**  
20300 Middlebelt, Liv. GR 4-3563  
9:00 a.m. First Worship Service  
10:15 a.m. The Church School  
11:15 a.m. Second Service of Worship  
6:30 p.m. Youth Meetings  
7:30 p.m. The Evening Service  
7:30 p.m. West The Mid Week Service  
Elsie A. Johns, Minister  
Nursery provided in all services  
**FIRST UNITED METHODIST CHURCH of Farmington**  
33112 Grand River GR 4-8573  
Worship, Church School and Nursery  
10:00 a.m.  
Rev. John N. Howell  
Rev. Howard F. Small  
261-8600  
**St. Matthew's United Methodist Church**  
30900 Six Mile Road  
422-6038  
William D. Rickard, Pastor  
Jerome K. Smith, Associate Pastor  
9:30 & 11 a.m. Worship  
Nursery Available  
9:30 a.m. Church School (All Ages)  
Sr. High Fellowship Sunday 7 p.m.  
Jr. High Fellowship Tuesday 7:30

**UNIVERSITY HILLS CHURCH**  
(CHRISTIAN REFORMED)  
Worship with Us at  
11 a.m. and 7 p.m.  
at our New Church  
Farmington Rd. at I-696  
Dr. J. H. Elms 477-1350  
**AMERICAN LUTHERAN CHURCHES**  
**CHRIST LUTHERAN**  
14350 Warner Road, Redford  
Rev. Jerry Stroud  
Family, Worship  
10:00 a.m.  
Study for All Ages  
11:00 a.m.  
Nursery Provided  
261-8600, Ext. 201

**REFORMED CHURCH IN AMERICA**  
**CHURCH OF THE SAVIOR**  
38100 Five Mile Rd.  
Sunday School 9:30 a.m.  
Divine Worship 10:30 a.m.  
Evening Study Groups 7 p.m.  
"Worship Classes are Provided at All Morning Worship Services"  
464-1082  
Rev. Ronald VanDorff, Pastor  
Minister of Evangelism  
Rev. Moody Van

**BYZANTINE (GREEK) CATHOLIC**  
Sacred Heart Byzantine Catholic Church  
29125 W. 6 Mile, Livonia  
427-2100  
Rev. Don G. Freude  
Sat. 7:30 p.m. Vespers  
Sunday 8:30 a.m. Mass  
9:00 & 11 a.m. Divine Liturgy  
**LUTHERAN CHURCH IN AMERICA**  
In Livonia —  
**CHRIST THE KING**  
9300 Farmington Road  
421-0749 464-2906  
The Rev. John A. Root  
Worship Services 8:15 and 11:00 a.m.  
Church School 9:30 a.m.  
**HOLY CROSS**  
30650 West Six Mile  
Pastor William C. Lindholm  
427-1414 464-3908  
Worship, Church School and  
Nursery 9:30 and 11 a.m.  
In Redford —  
**ST. JOHN'S**  
13542 Mercedes  
Pastor Karlo Kelo  
538-2660 331-4182  
Worship & Sunday School 9:30 a.m.  
Sunday Worship 11:00 a.m.  
Nursery provided both services  
**LUTHERAN CHURCH OF THE INCARNATION**  
30333 16 Mile Road Farmington,  
Gary W. Cowell, Pastor  
474-5318 476-3335  
11:00 Sunday Worship  
9:30 Sunday School  
7:30 p.m. Wednesday Small Group  
Worship

**WISCONSIN EVANGELICAL LUTHERAN CHURCHES**  
**WISCONSIN LUTHERAN RADIO HOUR WORK 93.1 FM**  
Sunday 11 a.m.  
In Livonia —  
St. Paul's Ev. Lutheran Church  
17818 Farmington Rd.  
Pastor Wilfred Koppin 261-8758  
Worship Services 8:30 and 11 a.m.  
Sunday School 9:45 a.m.  
In Plymouth —  
St. Peter's Ev. Lutheran Church  
1343 Penniman Avenue  
Pastor Leonard Koppin 463-3393  
Worship Services 8:30 and 10:30 a.m.  
Sunday School 9:15 a.m.  
In Redford Township —  
Lola Park Ev. Lutheran Church  
14750 Entich  
Pastor Edward Zell 532-8655  
Worship Services 8:30 and 11 a.m.  
Sunday School 9:45 a.m.  
In Westland —  
Our Savior Ev. Lutheran Church  
Warren at Farmington Rd.  
Pastor Jack A. de Ruiter 427-8119  
Sunday School 9:15 a.m.  
Worship Service 10:30 a.m.

**LUTHERAN CHURCH OF THE RISEN CHRIST**  
Missouri Synod  
46350 Ann Arbor Road  
(M-14) City of Plymouth  
Rev. Kenneth E. Zielke  
453-5252 453-1099  
Worship Services  
every Sunday 8:00 a.m.  
and 10:30 a.m.  
Bible Class 9:15 a.m.  
(Nursery Provided)  
**St. Paul's Lutheran Church and School**  
(Missouri Synod)  
Middlebelt at 8 Mile Rd.  
474-0675  
W. F. Rudisnow, Pastor  
Thomas A. Scherger, Asst. Pastor  
J. Wetters, Principal  
8:30 and 11:00 a.m.  
9:40 Sunday School  
Worship Service (Nursery Provided)

**PRINCE OF PEACE LUTHERAN CHURCH**  
(Missouri Synod)  
12 Mile at Farmington Rd.  
474-0210  
Rev. Victor H. Mesenbring  
Worship Services  
8:30 a.m. and 10:45 a.m.  
Sunday School 9:30 a.m.  
Nursery Provided, During Late Service  
**FAITH LUTHERAN CHURCH**  
30000 Five Mile Road  
Holy Communion  
Every Sunday  
Worship 8:30 and 10:30 a.m.  
421-7249  
**HOLY TRINITY LUTHERAN CHURCH**  
(Missouri Synod)  
39020 Five Mile Rd.  
between Newburgh  
and Haggerty roads  
Office Phone 464-0211  
The Rev. Fred Balke, Pastor  
Sunday Worship Service  
9 a.m. and 10:30 a.m.  
Saturday Evening Worship at 7:00 p.m.  
Nursery 9:00 Sunday School 10:30

**SAINT MATTHEW THE EVANGELIST**  
29910 Mifflin Dr.  
Farmington  
Next Service  
Advent Services  
Dec. 17, 7:30 P.M.  
7/10 Mi. West of Farmington Rd.  
5 houses North of 13 Mile Rd.  
Phone 628-9557  
Pastor Rev. C. A. Blackwelder

**ST. JOHN**  
23225 Gill Road, Farmington  
Pastor Charles Fox  
474-0684 or 474-4489  
Worship 8:30 and 11 a.m.  
Sunday School 9:40 a.m.  
Nursery Provided  
**SWORD OF THE SPIRIT**  
34683 Berlin Mile Road, Livonia  
Pastor William D. Wolfe  
Family Worship 10 a.m.  
Study for All Ages 11 a.m.  
Phone 476-3818 or 591-6555

**ST. MICHAEL LUTHERAN CHURCH OF AMERICA**  
James Gallimore School  
8375 Sheldon Road  
1/4 Mile South of Joy Road  
SUNDAY SCHOOL 9:00 A.M.  
WORSHIP (NURSERY) 10:00 A.M.  
C.L. KRWIN, PASTOR  
455-7427



## Pageant Scheduled

"O Worship the King," an original pageant with special visual effects and chorale music, will be presented Sunday, Dec. 17, at 7 p.m. at North Farmington Baptist Church, 32500 West 13 Mile.

The Rev. Stanley Nicol, pastor, has invited all in the community to attend.

The program, first presented in 1963, includes music and narration by senior high members.

The cast includes Curt Holmes, Barbara Readett, Richard Hearn, Bruce Rauss, Clare MacDowell, David Nicol, Diane Caudell, Jane Nicol and James Morphew. Joh Fliehmman will be soloist.

The choir will be under the direction of Bill Holmes, with Terry Crossley directing the junior high choir.

Mr. and Mrs. Robert Stover are youth directors for the presentation. Susan Torbico and Roberta Rauss are program coordinators.



## Rosedale Choir Sings Selections From 'Messiah'

Rosedale Gardens United Presbyterian Church will offer the public a presentation of the Prophesy and Nativity sections and the Hallelujah Chorus from part two of Handel's "Messiah" Sunday, Dec. 17, at 7 p.m.

The program will be presented in the sanctuary of the church, 9601 Hubbard at W. Chicago, Livonia.

Taking part will be the 50-voice chancel choir, a 25-member string orchestra

composed of church members and instrumentalists from the community, and Steven Egler, organist and harpsichordist. Shirley E. Harden will direct.

Solists will be Helen Thomas, soprano; Martha Kuykendall, contralto; William Dumphy, tenor; and Ted Mast, bass.

"Messiah" is the latest in a series of community events sponsored by the church's music and fine arts Committee.

## Schedules Yule Party

The children will both entertain and be entertained at the annual family Christmas party Sunday, Dec. 17, at 6 p.m. in Timothy Lutheran Church, 8820 Wayne Rd. Livonia.

Two special color movies have been secured for the young people's enjoyment: "The Christmas Bus" and "The Very, Very Best Christmas of All."

The youth choirs will sing a number of anthems, the newly formed instrumental ensemble will play Christmas music and all will join in familiar Christmas carols.

Two Christmas Eve services are planned. The early service, at 7:30 p.m., will feature music by the youth choirs with instrumental accompaniment. The 11 p.m. candlelight service will have music by a guest quartet of professional singers and a guest organist, William Ness.

## Children Mark Jesus' Birthday

Children of University Hills church in Farmington will sing "Happy Birthday" to the baby Jesus at the end of their Christmas program at 6 p.m. Sunday, Dec. 17.

The song, complete with birthday cake, will be part of a dramatic presentation of the Christmas story as the children see it.

"We're celebrating Jesus' birthday, with the emphasis on his first one," said Mrs. Nancy Bates of Farmington, church school teacher who has worked with the children to arrange the program.

"THE CHILDREN have really taken over," Mrs. Bates said. "I wrote a script, but they weren't comfortable with a lot of the speeches, so they put things into their own words."

"It's a production the children are enjoying -- no one seems to feel under pressure. The older ones are helping the little ones with their parts."

Rebecca Jo Ellens will play the role of Mary and Douglas Koning will be Joseph.

The program will begin with Joe Larson, one of the elders of the community church, telling some of the smallest children about the prophecies that led to the coming of the Messiah.

Mrs. Bates and the Rev. J. Harold Ellens said all members and friends of the church are invited to the program.



A HAPPY BIRTHDAY for the baby Jesus will be part of the children's Christmas program in University Hills church in Farmington Sunday, Dec. 17. Previewing the moment are Beckie Ellens (left), who plays Mary in the pageant, Cal Friling, Mrs. Nancy Bates, directing the program, and Kristy Koning (Evert photo).

## CHURCH DIRECTORY

### ASSEMBLIES OF GOD

**FAIR HAVEN ASSEMBLY OF GOD**  
278 North Beach Dr.  
Dearborn Heights, Michigan  
274-9755  
Rev. Fred D. McDaniel, Pastor  
SUNDAY SCHOOL 10:00 a.m.  
MORNING WORSHIP 11:00 a.m.  
SUNDAY EVENING 7:00 p.m.  
WEDNESDAY BIBLE STUDY AND YOUTH SERVICE 7:30 p.m.

**PARKDALE ASSEMBLY OF GOD**  
36516 Parkdale  
1815 S. of Plymouth and Levan Rds.  
Rev. David H. Krist  
SUN. P.M.  
EVANGELIST  
William Caldwell  
SUNDAY  
9:45 - Sunday School  
11:00 - Morning Worship  
7:00 - Evening Service  
PRAYER FOR THE SICK  
SATURDAY - 6:30

**You Are Welcome to Worship with us FARMINGTON HILLS CHRISTIAN CENTER**  
Meeting (During Construction) at the

**DUNCAN J. HIGH**  
12 Mile at Farmington Rd.  
Bible School 10:00 a.m.  
Worship 11:00 a.m.  
Evening Service 7:00 p.m.  
Wed. 7:30 p.m.

You'll like our honest desire for God, and interest in you.  
Gene Perrault, Pastor

**REVIVAL TABERNACLE**  
Holmes Junior High School  
16200 Newburgh Road, Livonia  
(between Five & Six Mile Roads)  
Ministers  
Irving M. Mitchell, Pastor  
Edgar R. Cook, Assistant Pastor  
John M. Shortness, DCE  
Joseph Lombardi, Music Director

**Services**  
Sun. 9:45 a.m. - Church School  
11:00 a.m.  
Rev. EDWARD COOK  
7:00 p.m.  
"The Night of Miracles" by John Peterson  
"Christmas Cantata" by Sanctuary Choir  
Nursery Provided for All Activities  
455-1450

### CHURCH OF GOD

**Riverside Park Church of God**  
11771 Newburgh Road at Plymouth Road  
Livonia 464-0990  
Pastors: The Rev. J. Clifford Thorpe  
The Rev. Robert L. McFarling  
9:45 a.m. Sunday School  
11 a.m. Morning Worship 6:30 p.m. Evening Service

**Livonia Church of God**  
19827 Middlebelt Rd.  
Rev. J. L. Walker  
Sunday School 10 a.m.  
Morning Worship 11 a.m.  
Evening Service 7 p.m.  
Wed. Night 7:30 p.m.  
Church 476-7933  
Parsonage 476-4565

**Plymouth Church of God**  
585 N. Mill St.  
L. H. Rice, Pastor  
Sunday School 10:00 a.m.  
Morning Worship 11:00 a.m.  
Evening Service 6:00 p.m.  
Wednesday Night 7:30 p.m.  
Phone 455-6615

### BAPTIST

**CALVARY BAPTIST CHURCH**  
43065 Jay Road, Plymouth  
Phone: 453-6749 or 455-0022  
Services 11 a.m. and 7 p.m. Bible School 9:45 a.m.  
Rev. G. Douglas Routledge  
Pastor  
Tom Hovemale, Minister of Music  
Ken Evans, Interim Youth Pastor

**First Baptist Church**  
45000 N. Territorial Rd.  
Plymouth, Michigan  
455-2300  
9:40 SUNDAY SCHOOL  
11:00 CHRISTMAS CHORUS CONCERT  
"A Christmas Festival"  
Featuring the Chancel Choir  
6:30 P.M. ANNUAL SUNDAY SCHOOL PROGRAM

**ALPHA BAPTIST CHURCH**  
28051 W. Chicago  
(Near Inkster Rd.)  
Sun. School 9:45  
Worship 11 a.m.  
7 p.m.  
Nursery Available  
Pastor,  
W. Carlton Younge

**MAIN STREET BAPTIST CHURCH**  
Affiliated with  
Southern Baptist Convention  
9481 Main Street, Plymouth  
463-6786  
The Rev. H. Thewatt, Pastor  
722-7395  
Sunday School 9:45 a.m.  
Morning Worship 11 a.m.  
Baptist Training Union 8:30 p.m.  
Evening Worship 7:30 p.m.  
Wednesday Service 7:30 p.m.  
"DEAF MINISTRY"

**THE LIVONIA CHAPEL OF SAINTS CONSTANTINE and HELEN GREEK ORTHODOX CHURCH**  
Main church at 4801 Oakman Blvd. in Detroit  
25125 Middlebelt Rd.  
Farmington 477-1677  
Rev. S. J. Anthony, M.B.  
Pastor  
Temporary Chapel Services  
21575 W. 10 Mile, Southfield  
11:15 a.m. Sunday School  
11:15 a.m. Divine Liturgy  
English Sermon  
"Visitors Always Welcome"

**CONGREGATIONAL**  
**MT. HOPE CONGREGATIONAL CHURCH**  
30330 Schoolcraft Road - 425-7280  
Sunday Service at 10:30 a.m. Worship and Church School  
Interim Minister,  
Norman W. Grange  
Helen and Jack Trudgeon  
Directors of Music

**EPISCOPAL**  
**The Episcopal Church welcomes you**  
Saint Andrews, Livonia  
16360 Hubbard Road  
421-8451  
Sunday Worship  
8:00 - 9:00 - 11:00  
10 a.m. Deaf Worship

**Holy Spirit, Westland**  
34645 Cowan Rd.  
261-8460  
(Serving Southwest Livonia)  
Transportation available - call church  
Sunday Worship  
8 a.m. & 10 a.m.

**CHURCHES OF CHRIST**  
**FARMINGTON**  
36500 Eleven Mile  
WEST OF DRAKE ROAD  
SUNDAY WORSHIP  
11 a.m. and 6 p.m.  
Bible School 10 a.m.  
Wed. 7:30 p.m. Worship  
Earl Davis, Minister  
582-5878

**LIVONIA**  
15431 Merriman Rd.  
SUNDAY WORSHIP  
10:50 a.m. and 6 p.m.  
Bible School 9:45 a.m.  
Wed. 7:30 p.m. Worship  
Ronald White, Minister  
422-8743

**See Herald of Truth**  
TV Channel 9 Sunday 9:30 a.m.  
Call or Write for Free Correspondence Course

**PRESBYTERIAN**  
**ROSEDALE GARDENS PRESBYTERIAN CHURCH**  
Hubbard at West Chicago  
Worship and Church School 9:00 a.m. and 11:00 a.m.  
Pastors: Richard C. Dunkelberger, D.D.  
Arthur Beumler Jr.

**ST. MARK'S PRESBYTERIAN**  
26701 Joy Rd. (E. of Inkster)  
278-9340  
"Serving The Four Communities"  
EVERYONE WELCOME  
CHURCH SCHOOL AND WORSHIP  
10:00  
Rev. Ivan G. Smith, Pastor

**ST. TIMOTHY PRESBYTERIAN CHURCH**  
People Caring For People  
WORSHIP CELEBRATION AND CHURCH SCHOOL  
10 A.M. (Nursery Care)  
NEWBURGH RD.  
(Just South of Six Mile)  
CARL GUNDERSEN,  
Pastor  
Call 261-4844

**ST. PAUL'S Presbyterian Church**  
27475 Five Mile Road  
GA 2-1470  
Everyone Welcome  
Rev. William F. Whitley  
Rev. Arford S. Dattall  
Rev. William A. McLaughlin  
SERVICES  
9:30 and 11 a.m.

**CHURCH OF CHRIST**  
**KENWOOD CHURCH OF CHRIST**  
20200 Merriman, Livonia  
South of 8 Mile Road  
478-8222  
Lee Baltzer, minister  
Keith Gardner, Associate Minister  
SUNDAY SERVICES  
Bible School 9:45 a.m.  
Morning Worship 11:00 a.m.  
Evening Service 6:30 p.m.  
WEDNESDAY  
Hour of Power 7:30 p.m.  
Christen's Hour 1:45 Sunday  
On WBFG (98.7 FM)

**SOUTH REDFORD CHURCH OF CHRIST**  
26505 W. Chicago  
Gene Ellis, Evangelist  
Bible School 9:45 a.m.  
Morning Worship 11 a.m.  
Youth Hour (for all ages) 6 p.m.  
Evening Service 7 p.m.  
Wednesday Service 7:15 p.m.  
Church 255-3020

**CHRISTIAN CHURCH**  
(Disciples of Christ)  
**LIVONIA CHRISTIAN CHURCH**  
36075 7 Mile Rd. 476-2075  
Pastor  
Rev. Donald Moseley  
Sunday Worship  
9:30 a.m.  
Sunday School  
10:45 a.m.

## AREA DEATHS

**STANLEY A. GOOD** - Services Good, 63 of 15833 Maxwell Road, Plymouth, were held in Parkview Baptist Church, Livonia, with arrangements by Casterline Funeral Home, Northville. Pastor Robert C. Downing officiated at the funeral rites. Burial was in Mt. Hope Cemetery, Livonia.

Mr. Good died Dec. 4 at Wayne County General Hospital after a four-year illness. He moved to Plymouth in 1951 after a 22-year residence in Northville Township. He was employed by Burroughs Adding Machine Co. and was a member of Parkview Baptist Church.

Survivors are his wife, Geraldine, his mother, Mrs. Sarah Good of Alverta, Penn., four sons, Stanley E. of Livonia, Blair R. of Ypsilanti, and Donald R. and Barry R. both of Plymouth, eight daughters, Mrs. Florence Tarnow of Highland, Mrs. Jack (Viola) Schmitt of Garden City, and Mrs. James (Barbara) Davis, Mrs. Charles (Sally) Harrison, Mrs. James (Lila Marie) Skaggs, Mrs. Richard (Nancy) Clare, Mrs. David (Theola) Thomas and Mrs. Richard (Phyllis) Gothe, all of Plymouth, four brothers, Ervin, Gilbert, Edwin and Doyle, four sisters, Mrs. Charlotte Laney, Mrs. Ruth Frank, Mrs. Alma Lute and Mrs. Jenny Davis, and 35 grandchildren.

**DONALD ARMSTRONG** - Services for Mr. Armstrong, 41 of 35006 Elm St., Livonia, were held in St. Michael Catholic Church, Livonia, following prayers at the Harry J. Will Funeral Home. Rosaries were recited the day before by members of the Pope John XXIII General Assembly, 4th degree Knights of Columbus with which Mr. Armstrong was affiliated and by the 3rd degree Knights of Columbus and St. Michael's Parish K of C members also served as pallbearers.

The Rev. Fr. Andrew Forish of St. Michael officiated at the funeral mass. Mr. Armstrong died at Oakwood Hospital Dec. 8. He came to Detroit from his native North Dakota in 1943 and moved to Livonia in 1955. He was an electrician for Triangle Electric Co. and a member of Local 58 International Brotherhood of Electrical Workers (IBEW). He also was a past Grand Knight of Fr. Daniel Lord Council, No. 3955, Knights of Columbus.

Survivors are his wife, Martha, a daughter, Mrs. James (Margie) Rembowski of Plymouth, his parents, Mr. and Mrs. William Armstrong of Fargo, N.D., two brothers, Robert of Tulsa, Okla., and Lloyd of Fargo, N.D., and a sister, Mrs. Marie (Lorraine) Brunette of Palmdale, Calif.

**RICHARD A. GRIFFITHS** - Services for Mr. Griffiths, 55 of 20578 Lennane, Redford Township, were held in the Harry J. Will Funeral Home with the Rev. V. F. Halboth Jr. officiating. Burial was in Glen Eden Cemetery.

Mr. Griffiths died Dec. 6 at Wayne County General Hospital after a year's illness. A native of Kent, England, he moved to Redford Township 21 years ago. He was a salesman for Wolverine Tractor and Equipment Co. and a member of Grace Lutheran Church, Redford Township.

Survivors are his wife, Lillian, two sons, Charles of Redford Township and Kent of Milford, two daughters, Christine of Redford Township and Mrs. Henry Zavislak of Detroit, and two brothers, George of Lincoln Park and William of Detroit.

**JESSIE F. STEWART** - Services for Mrs. Stewart, 72 of 11027 Merriman, Livonia, were held in the Harry J. Will Funeral Home with the Rev. Dr. Richard Dunkelberger of Rosedale Gardens Presbyterian Church officiating. Cremation was at Evergreen Cemetery.

Mrs. Stewart died suddenly Dec. 6 at St. Mary Hospital from a heart disease. A native of Scotland, she had lived in Livonia since 1937. She retired in 1971 as housekeeper at the Detroit Club.

Mrs. Stewart is survived by her husband, James.

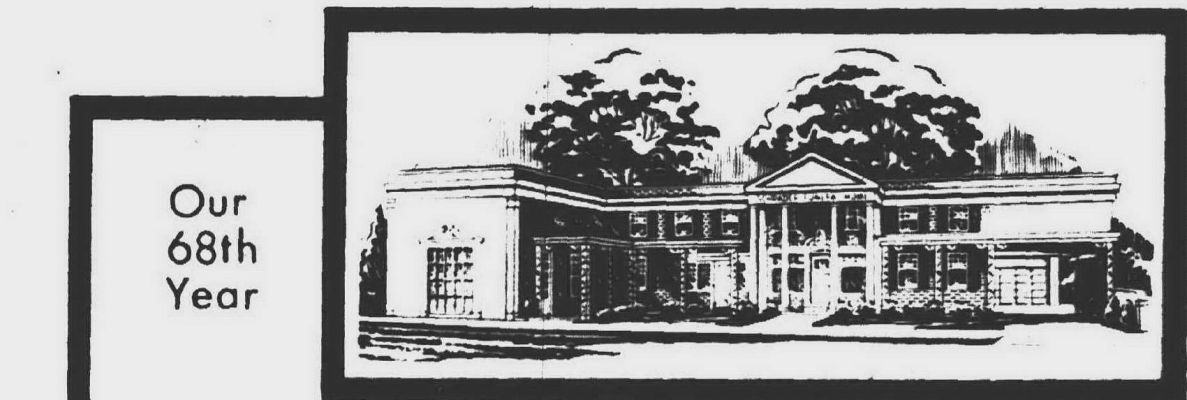

Our 68th Year

### Quality

It's something that's important to all families, regardless of what they're able to afford. And it's something that every family we serve is assured.

Serving As We Would Wish to be Served

**SCHRADER**

Funeral Home INC.  
280 SOUTH MAIN STREET, PLYMOUTH, MICHIGAN  
Phone GL 3-3333

"You can't teach an old dog new tricks" is a familiar saying, and it often applies to people as well as to members of the canine set.

Not at our firm, however. We use the years to full advantage... always seeking, always learning, always accepting new ways of helping when we're sure they are better ways of helping.

### HARRY J. WILL

Funeral Home inc.  
25450 PLYMOUTH ROAD  
4412 LIVERNOIS AVENUE  
535-3722  
The Order of the Golden Rule  
An International Affiliation of Dependable Funeral Directors





# 300-Plus Attend School Meeting

By EDWARD WENDOVER

PLYMOUTH For what had been billed as a potentially-explosive meeting, Tuesday night's special Plymouth school board meeting on modular scheduling was orderly.

The crowd of between 300 and 400 gave occasional scattered applause as it sat through speeches from residents complaining and praising the high school modular system and from students who said that, on the whole, they favored the system as opposed to "traditional" scheduling.

Four school board members -- George Lawton, Marda Benson, John Graves and Carl Berry -- sat on the stage in Plymouth-Canton High School's commons while speakers representing the three sides approached the microphones on the floor to give their thoughts.

School Trustee Gary Mirto sat in the audience. The night before, at the regular board meeting, Mirto was present in the building but had not joined the board during the meeting and instead talked with parents and students outside.

The format for Tuesday's meeting allowed for half-hour segments to be devoted to speakers opposed to modular scheduling, speakers favoring and students selected by the student council.

Joe Gray, one of the leading opponents of the modular system, began the discussion and received scattered applause from the audience although Lawton, president of the school board, asked that applause be saved until the end of each side's presentation.

Several of the parents said their children who had been good or average students under the traditional scheduling system had received failing grades under modular.

They also complained that the modular system made it too easy for their children to cut classes or school, that it took too long for the parents to learn if their children were missing school and that it was impossible for the school to locate a student if the parent wished to contact him for any reason.

Mrs. Earl Keim Jr., a substitute teacher at the high schools, said that under modular scheduling many students had learned to beat the attendance system, average students were not getting the "prodding" they needed and many students used their free time to play cards and "smoke pot" in the commons area.

"THE LACK of discipline and the 'I don't care' attitude are conducive to 'if I have only one class on Day 6, why should I go to school' (attitude)," Mrs. Keim said.

Another parent said that modular scheduling may be all right for seniors but that his 14-year-old son was failing under the system.

## High Schools Set Tours

PLYMOUTH Weekly tours of Plymouth Canton and Plymouth Salem high schools, located on the Centennial Educational Park at Joy and Canton Center roads, are available to parents and other citizens of the district.

Tours will be conducted each Tuesday at 9:30 a.m. Persons caring to join are asked to call the school administration office so that tour space may be reserved.

The visits include introductory comments by an administrator, a slide-tape presentation, a tour and a question and answer session.

"There is not a ninth grader in this school who can get his homework done sitting in the commons playing cards," he added.

Edward Meade, a teacher and member of the Our Lady of Good Counsel school board, said, "I cannot find an educator that can convince me that modular scheduling is an expedient."

"I have yet to meet students who do not want direction," he said. "They don't like it (direction) but they want it." He also said that other schools have found increased vandalism when they switched to modular scheduling.

Speaking in favor of the modular system, a 1971-Plymouth High graduate began the pro-modular discussion.

"If the parents get behind their students with some enthusiasm, we can get some discipline," she said. "I'm one person that made that (modular) system work."

ONE PARENT said that after moving to Plymouth from California, his two children were doing well under the modular system. "For the first time in their school careers they actually said they liked school."

A woman who said she favored modular scheduling, said it should continually be evaluated. "Modular scheduling can be good but..." she concluded.

Louise Spence, a Plymouth-Salem High School English teacher, said that modular scheduling had personalized education in the English department at the high school.

After one woman asked the school board if a community-wide poll could be taken, Lawton said that would be impossible but asked how many persons in the audience opposed the system.

About half the members of the crowd raised their hands. When Lawton asked how many favored the modular scheduling, about one-quarter of those present raised their hands.

Many in the audience did not raise their hands. Jim Flora said that the system was basically good. He said that it gives students a chance to learn how to make decisions and that schools should not be expected to teach discipline.

"GIVE ME the guy who has some experience with making decisions," he said. "Discipline starts at home."

Another parent, who said he was a teacher, agreed. "They're not going to learn how to make decisions from a text book or with a teacher looking over their shoulders," he said.

Bonny Dore, a teacher at Plymouth-Salem High, said many of the parents opposed to modular scheduling were not looking at it properly.

"You can't judge a new system on old criteria," she said.

Mrs. Dore said that the modular system "creates people who don't just respond to a bell to change classes."

In the student section of the program, Brian Smith, vice-mayor of the student council, said a recent survey showed that about 90 per cent of the students favored the modular scheduling system.

Al Petro, a senior at Plymouth-Salem, said, "Modular scheduling has opened a great opportunity."

"THE PROBLEMS at the high school are not the result of modular scheduling -- that just makes them more visible."

Another high school senior, Mark Allen, said that under the present modular scheduling system there's too "much idle time."

He added that "teachers are forced to teach in concepts that are almost totally different than what they had been trained to do. Some teachers are still teaching the old technique."

Mike Nestor, a Plymouth-Salem junior, said that the modular system provided:



MORE THAN 300 persons attended Tuesday night's special Plymouth Board of Education meeting on modular scheduling. Speakers favoring and opposing the modular system and a

group of students picked by the student council were given one half hour each for their presentations. (Observer photo by Harry Mauthe)

- Specialized classes and extracurricular activities that are easier to schedule.
- More flexibility for those on the co-op education program.
- Greater use of resource centers.

A chance for students to do homework while in school. Another student said that the modular system catered to the "non-average student, the meaning every student"

because there are no "average" students.

Senior Don Davies said modular scheduling "professionalizes the role of the teacher."

At the conclusion of the student portion of the meeting, Lawton said the board would consider the comments made. He later told The Plymouth Mail & Observer that the modular system was

"flexible" in that it was changed from time to time as evaluations showed the need for updating the system.

## Keller Attends Update Class In Assessing

PLYMOUTH Ronald P. Keller of Plymouth was among participants in a short course for assessing officers held in Ann Arbor earlier this month.

The course is designed to bring assessors up to date on new information and developments in their fields.

The short course was one of a series being held throughout Michigan and was sponsored by the Michigan Assessors Assn. in cooperation with the University of Michigan Extension Service.

FOR YOUR SHOPPING  
**CONVENIENCE KROGER**  
**OPEN SUNDAY 10 to 5 a.m. to 5 p.m.**

OPEN EVERY EVENING TIL 9:30 THRU CHRISTMAS  
**LIVONIA MALL**  
7 Mile Middlebelt

## 1st Quarter Grades Better This Year, Statistics Show

PLYMOUTH An analysis of the first quarter grades received by Plymouth high school students shows an improvement in most categories studied.

The figures on the first marking period showed:

- All "A" records were posted by 22 per cent of the freshmen; 77 per cent of the sophomores; 62 per cent of the juniors; and 79 per cent of the seniors. Last year, 01 per cent of this year's sophomores; 60 per cent of this year's juniors; and 80 per cent of this year's seniors had perfect first quarter grades. (Statistics on the first quarter academic records for last year were not available on the freshman class.)

- The first quarter honor roll this year include: 24.2 per cent of the freshmen; 23.8 per cent of the sophomores; 33.2 per cent of the juniors; and 35.2 per cent of the seniors. Last year the respective figures (beginning with this year's sophomore class) were: 18.8 per cent; 26.2 per cent and 36.6 per cent.

• According to this year's

figures, 23.9 per cent of the freshmen, 21.2 per cent of the sophomores, 26.7 per cent of the juniors, and 19.3 per cent of the seniors received one "E" or more. Last year, 35.6 per cent of this year's sophomores, 31.9 per cent of this year's junior class, and 22.9 per cent of this year's seniors received one "E" or more on their first quarter marking.

• In the overall student body tabulation, this year's first quarter showed that 79 per cent of the students got perfect grades, 28.8 per cent made the honor roll, and 22.8 per cent received one "E" or more. Last year these respective figures were: 8 per cent, 26.3 per cent, and 30.8 per cent.

Plymouth School Supt. John M. Hoben credited the overall improvements to "changes in administrative controls (such as) unit coordinators."

**CHRISTMAS SPECIAL**  
**VICTOR TALLYMASTER ADDING MACHINE**  
NOW \$54.95 Reg. \$69.95  
WITH REPEAT KEY \$69.95 Reg. \$89.95  
LIMITED QUANTITIES  
• ALL STEEL  
• MADE IN U.S.A.  
• ELECTRIC  
**NARAGON BUSINESS MACHINES CO.**  
28541 PLYMOUTH RD. (BET. BEECH & INKSTER)  
PH. 937-8811

**SPECIAL! SHAG CARPET HEAVY NYLON PILE**  
Choose from these Colors \$4.95 Sq. Yd.  
• REDFIRE • AQUA MOSS  
• BITTERSWEET • SPRING GREEN  
• ROMAN COIN • GREEN MIST  
• TIGRESS GOLD • BLUE EMERALD  
**Rite CARPET**  
7 Mile and Middlebelt  
Store Hours: 9 to 9 Daily 9 to 6 Tues and Wed  
476-5380

**Warehouse Clearance Sale!**  
NOW LOWER THAN WHOLESALE PRICES  
MUST MOVE LARGE SUPPLY OF GUITARS (case included)  
• CLASSICAL, ROSEWOOD Sides - Spruce Top-Hand Crafted NOW \$55  
• STEEL STRING NOW \$90  
• 12 STRING NOW \$140  
• ELECTRIC LES PAUL COPIES NOW \$195  
• BANJOS NOW \$60  
**Guitars and Such**  
PHONE 565-4729  
OPEN 24 HOURS

**Sav-On DRUG STORES**  
4 LOCATIONS TO SERVE YOU  
44485 ANN ARBOR RD. at Sheldon Rd. 6510 TELEGRAPH at Maple  
PLYMOUTH 455-2600 BIRMINGHAM MA 6-2525  
5688 N. TELEGRAPH 2554 CROOKS RD. at Webster  
DEARBORN HEIGHTS 565-9367 ROYAL OAK 585-4040  
Open Monday thru Saturday 9 a.m. to 10 p.m.  
Sundays and Holidays 10 a.m. to 6 p.m.

75s  
**ROLAIDS 99¢**  
150s  
**ROLAIDS \$1.59**

## SPECIAL VALUABLE COUPON FOR A LIFETIME OF HAPPY MEMORIES...



One 5x7 Color Portrait

**KRESGE'S**

360 N. MAIN  
Downtown Plymouth

- All ages: babies children, adults.
- Additional Subjects \$1.00 each
- Only One per subject

Only **38¢**

DECEMBER 18 & 19 ONLY

ON DUTY: 11 a.m. til 8 p.m.

(CLIP OUT AND SAVE)



## PLYMOUTH COMMUNITY SCHOOL LUNCH MENUS

Week of Monday, December 18 Through Friday, December 22

ALLEN	BIRD
MONDAY, DECEMBER 18 Chicken Noodle Soup, Peanut Butter and Honey Sandwich, Fruit Cup, Cookie, Milk	MONDAY, DECEMBER 18 Chicken Noodle Soup, Cracker, Peanut Butter Sandwich, Cheese Stick, Fruit Cup, Cookie, Milk
TUESDAY, DECEMBER 19 Spaghetti with Meat Sauce, Buttered Green Beans, Hot Roll, Fruit Cup, Milk	TUESDAY, DECEMBER 19 Turkey and Gravy, Mashed Potatoes, Bread and Butter, Jello with Fruit, Pickle Slice, Christmas Cookie, Milk
WEDNESDAY, DECEMBER 20 Chicken Salad Sandwich, Pickle Slices, Fruit Cup, Cake, Milk	WEDNESDAY, DECEMBER 20 Grilled Cheese Sandwich, Buttered Corn, Fruit Cup, Pickle Slice, Brownie, Milk
MERRY CHRISTMAS!	THURSDAY and FRIDAY DECEMBER 21 and 22 "CHRISTMAS VACATION"

FIEGEL	FARRAND
MONDAY, DECEMBER 18 Sloppy Joes, Pickle Slices, Buttered Green Beans, Frosted Fruit Cocktail Bar, Milk	MONDAY, DECEMBER 18 Peanut Butter and Jelly Sandwich, Carrot and Celery Stick, Turkey Noodle Soup, Tofuhouse Bar, Fruit Cup, Milk
TUESDAY, DECEMBER 19 "Christmas Dinner" Oven Fried Chicken, Warm Roll, Buttered Mashed Potatoes, Carrot and Celery Stick, Christmas Jello with Topping, Milk	TUESDAY, DECEMBER 19 Chicken and Gravy over Hot Fluffy Mashed Potatoes, Hot Buttered Roll, Jello with Fruit, Milk
WEDNESDAY, DECEMBER 20 Hot Dog on a Buttered Bun, Catusup, Mustard, Buttered Corn, Apple, Crisp, Milk	WEDNESDAY, DECEMBER 20 Spaghetti with Meat Sauce, Buttered Carrots, Cinnamon Rolls, Christmas Treats, Fruit Cup, Milk
THURSDAY, DECEMBER 21 Christmas Vacation Begins Have a Very Merry Christmas and a Happy New Year from All of Us at Fiegel Elementary School	THURSDAY, DECEMBER 21 FRIDAY, DECEMBER 22 CHRISTMAS VACATION

GALLIMORE	ISBISTER
MONDAY, DECEMBER 18 Vegetable-Beef Soup, Crackers, Peanut Butter Sandwich, Carrots and Celery Sticks, Fruit, Tofuhouse Bar, Milk	MONDAY, DECEMBER 18 Chicken Noodle Soup, Crackers, Peanut Butter Sandwich, Chocolate Chip Cookie, Fruit Cocktail, Milk
TUESDAY, DECEMBER 19 Hamburger Gravy over Mashed Potatoes, Buttered Hot Rolls, Fruit, Cake, Milk	TUESDAY, DECEMBER 19 Hamburger on a Bun, Relishes, Pickle Slices, Yellow Wax Beans, Pears, Potato Chips, Milk
WEDNESDAY, DECEMBER 20 Hot Dog on Buttered Bun, Catusup or Mustard, French Fries, Fruit, Cake, Milk	WEDNESDAY, DECEMBER 20 Turkey Sandwich, Mashed Potatoes, Fruit Cup, Ice Cream, Milk
THURSDAY, DECEMBER 21 MERRY CHRISTMAS AND A HAPPY NEW YEAR!! See Ya!! January 2, 1973!!!	THURSDAY, DECEMBER 21 Christmas Vacation Begins MERRY CHRISTMAS & HAPPY NEW YEAR

MILLER	SMITH
MONDAY, DECEMBER 18 Bean and Bacon Soup, Crackers, Peanut Butter and Honey Sandwich or Bar-B-Q Beef Sandwich, Peach and Cottage Cheese Salad, Milk	MONDAY, DECEMBER 18 Tomato Soup, Chicken Salad Sandwich, Cheese Sticks, Fruit Cup, Cookie, Milk
TUESDAY, DECEMBER 19 "Christmas Dinner" Hot Dog on Buttered Bun, Mustard and Catusup, Buttered Corn, Apple Crisp, Milk	TUESDAY, DECEMBER 19 Turkey Gravy, Mashed Potatoes, Cranberry Sauce, Buttered Vegetable, Biscuit with Butter, Christmas Cake, Milk
WEDNESDAY, DECEMBER 20 Hot Dog on Buttered Bun, Mustard and Catusup, Buttered Corn, Apple Crisp, Milk	WEDNESDAY, DECEMBER 20 Hot Dog on Buttered Bun, Mustard, Catusup, Relish, Waxed Vegetable, Fruit Jello, Cookie, Milk
THURSDAY, DECEMBER 21 NO SCHOOL	THURSDAY, DECEMBER 21 NO SCHOOL
FRIDAY, DECEMBER 22 NO SCHOOL	FRIDAY, DECEMBER 22 NO SCHOOL
"Merry Christmas to All!" "Have a Safe and Happy Holiday!"	CHRISTMAS VACATION!

STARKWEATHER	TANGER
MONDAY, DECEMBER 18 Tomato Soup, Peanut Butter and Honey Sandwich, Carrot Sticks, Peanut Butter Bars, Fruit Cup, Milk	MONDAY, DECEMBER 18 Toasted Cheese Sandwich, Buttered Green Beans, Fruit Cup, Milk
TUESDAY, DECEMBER 19 Hot Dog on Buttered Bun, Baked Pork and Beans, Catusup or Relish Cup, Fruit Cup, Cookies, Milk	TUESDAY, DECEMBER 19 Chicken Salad Sandwich, Potato Chips, Buttered Pears, Fruit, Milk
WEDNESDAY, DECEMBER 20 Fish Sticks, Tartar Sauce, Buttered Corn, Fruit Cup, Cookies, Milk	WEDNESDAY, DECEMBER 20 Sliced Turkey, Mashed Potatoes and Gravy, Hot Roll, Buttered Corn, Christmas Jello, Milk
CHRISTMAS VACATION!	HAPPY HOLIDAYS

MIDDLESCHOOL WEST	MIDDLESCHOOL EAST
MONDAY, DECEMBER 18 Hamburger on Rolls with Trimmings, French Fries, Assorted Fruit Cup, Brownies, Milk	MONDAY, DECEMBER 18 Chicken Noodle Soup, Carrot and Celery Sticks, Peanut Butter Sandwich, Fruit Cup, Chocolate Chip Cookie, Milk
TUESDAY, DECEMBER 19 Pizza-burger, Buttered Green Beans, Applesauce Cup, Butterscotch Bars, Milk	TUESDAY, DECEMBER 19 Hot Dog in Bun, Relishes, Succotash Choice of Fruit, Chocolate Cake, Milk
WEDNESDAY, DECEMBER 20 Hot Dogs on Rolls with Trimmings, Buttered Whole Kernel Corn, Peach Cup, Chocolate Cake, Milk	WEDNESDAY, DECEMBER 20 CHRISTMAS DINNER
HAVE A MERRY CHRISTMAS AND A HAPPY NEW YEAR (Hope Santa is good to each of you)	THURSDAY, DECEMBER 21 NO SCHOOL BEGINNING OF CHRISTMAS HOLIDAY HAPPY HOLIDAYS

**PIONEER**

<b>MONDAY, DECEMBER 18</b> Hamburgers on Roll, Relishes, Buttered Corn, French Fries, Choice of Fruits, Milk	<b>TUESDAY, DECEMBER 19</b> Tacos, Buttered Sauerkraut or Chili Beans, Choice of Fruit, Cookie, Milk
<b>WEDNESDAY, DECEMBER 20</b> Hot Dogs Plain or Chili Dogs, Buttered Vegetable, Potato Chips, Fruit, Milk	
<b>MERRY CHRISTMAS &amp; HAPPY NEW YEAR</b>	

**INSURANCE**

**FISHER / WINGARD**

**INSURANCE FISHER / WINGARD FORTNEY AGENCY**  
COMPLETE FINANCIAL PROTECTION WITH  
MATTHEW G. FORTNEY & EDWIN O. WINGARD  
**Call 453-4990**  
905 W. ANN ARBOR TRAIL, PLYMOUTH

**NEW FROM Magnavox ODYSSEY**  
THE ELECTRONIC GAME OF THE FUTURE  
Play ODYSSEY on any make TV 18" to 25", black and white or color.  
**COME IN! SEE IT! PLAY IT TODAY!**  
622-9600  
**Bill Brown's**  
31155 Plymouth Rd.  
Livonia (1 blk. E. of Merriman)



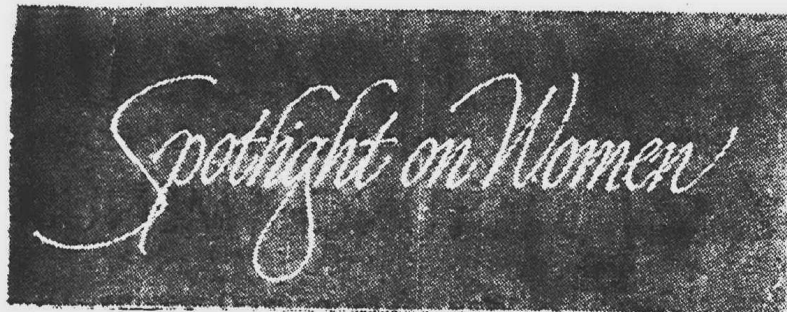

## Bride Wears Mother's Gown

Joanne Marie Abdo, exchanging marriage vows with Herbert Clinton Vader in a recent ceremony, wore the ivory satin wedding gown that had been worn by her mother 25 years earlier.

The bride is the daughter of Mr. and Mrs. John Abdo of Royal Oak, and her father escorted her to the altar of St. Maron Cathedral for the ceremony. The Rev. Ferris Kleem officiated.

Mr. and Mrs. Harold Vader of St. Francis Avenue, Livonia, are the bridegroom's parents.

THE BRIDE'S gown was embroidered in seed pearls in a leaf pattern on the bodice and long sleeves. Pearls also trimmed the Juliet cap that

held her full-length veil, and she carried phalaenopsis orchids and white roses.

Roseanne Marie Abdo, the bride's twin sister, was maid of honor. She wore a gold satin de peau gown and her flowers were yellow roses and gold mums.

Three other sisters, Yvonne Marie Abdo of Harper Woods and Georgette Marie Abdo of Royal Oak, served as bridesmaids, along with the bridegroom's sister, Mrs. Robert Sopha of Livonia.

Their gowns were coral satin de peau, as were the dresses of flower girls Kathy and Judy Sopha of Livonia.

ASSISTING the bridegroom as best man was Derrel Harris of Livonia. The ushers were Jeffrey Vader and Robert Sopha of Livonia, brother and brother-in-law of the bridegroom, Gary Yockey of Port Huron, William Sanborn of Livonia, and Thomas Schlack and Donald Konkright of Redford Township.

Both mothers selected full-length gowns for the ceremony and reception in St. Maron social hall. Mrs. Abdo was in aqua and Mrs. Vader in pink.

The newlyweds went to Disneyworld and Miami Beach for their honeymoon. The new Mrs. Vader earned a degree in music education from Western Michigan University in Kalamazoo this year. Her husband, a 1966 graduate of Clarenceville High School, is employed by Leo J. Vandervennet and Sons in Livonia.



MRS. HERBERT VADER  
(Joanne Abdo)



LAURA PIOTROWSKI

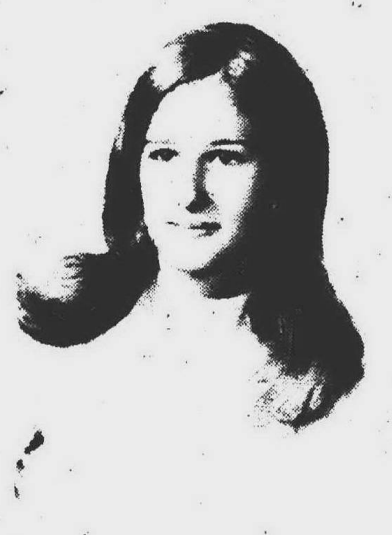

DELPHINE PIOTROWSKI



SHIRLEY KAISER

Mr. and Mrs. Richard Piotrowski of Arden Avenue, Livonia, announce the engagement of their daughter, Laura, to Ted Likens, son of Mrs. Katherine Likens of Rochester, Mich., and Dallas Likens of Caro, Mich. The bride-elect graduated from Bentley High School in 1970 and is employed by Volk Stamp and Stencil. Her fiancé is a student at Walsh Business College and employed by Allied Supermarkets, Inc. They plan a March 2 wedding.

Mr. and Mrs. Richard Piotrowski of Arden Avenue, Livonia, announce the engagement of their daughter, Delphine C., to Kenneth A. Frank, son of Mr. and Mrs. Fred Frank of Detroit. The bride-elect is a 1971 graduate of Bentley High School and a student at Schoolcraft College. Her fiancé will graduate in 1973 from Walsh Business College. They plan to be married July 27.

Mr. and Mrs. Joseph Kaiser of Livonia announce the engagement of their daughter, Shirley Ann, to Darryl Jeffery Proctor, son of Mr. and Mrs. Robert Proctor of Livonia. The bride-elect is a 1972 graduate of Bentley High School and a student at Oakland Community College. Her fiancé graduated from Bentley in 1971 and is employed by Metal Workers Co. Their wedding is planned for December, 1973.

Mr. and Mrs. Gordon P. Yuill of Flint announce the engagement of their daughter, Carolyn Beth, to Walter Jefferson Wiloughby Jr., son of Mr. and Mrs. Walter J. Wiloughby of Farmersville Road, Farmington. The bride-elect is a senior at Michigan State University, majoring in special education. Her fiancé is a graduate of MSU and in his second year of medical school at Wayne State University. They plan a June wedding.

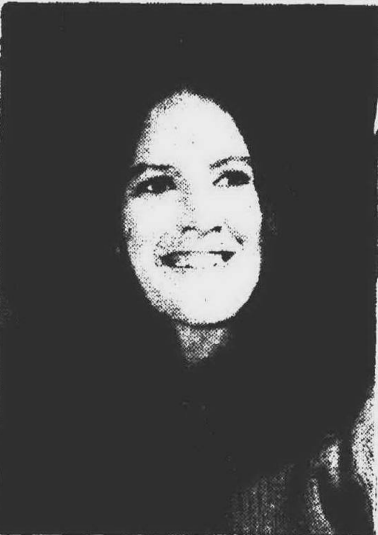

KAROLYN YUILL

## At The Village

The Suburban Chorale of Livonia will sing carols at Greenfield Village, Dearborn, at 1:30 p.m., Thursday, Dec. 21. The group gave a concert recently in Livonia's Holy Cross Evangelical Lutheran Church.

Pictures for wedding and engagement announcements must be mailed or brought to the office of The Observer Newspapers, 36251 Schoolcraft, Livonia, 48150. Forms to supply the necessary information also may be obtained there. Pictures should be black and white and clear, and wedding pictures must be of the bride alone.

Our picture-printing charge is \$2.50 for engagement and one-column wedding pictures, and \$5 for two-column wedding pictures. Checks should be made out to The Observer Newspapers.

Pictures can be mailed back only if an addressed and stamped envelope is supplied. They also may be picked up at the office at 36251 Schoolcraft after publication.

There is no charge for a wedding or engagement announcement with no picture.

It is not possible to inform you exactly when the announcement will be printed. Extra copies of the paper in which it appears must be ordered after publication through our Circulation Department.



MARCIA BLUME holds Lazy Louie and Mr. Tooth Decay. Joanne Zuroff supplies the music, and Louis Bittker holds Tommy Toothbrush who

combine to make up a lesson on dental health care for inner city children.

## For Inner City Children

# Puppets Teach Dental Health

By LORAIN McCLISH

Seven women, one guitar, a puppet stage, and a cast of puppet dolls packed into one station wagon on its way to the inner city provide a fun lesson on dental health care.

The women are all members of the auxiliary of Alpha Omega dental fraternity and are well-versed in their parts. They've been putting on the shows more than three years and can switch roles, double up or fill in when someone can't make the next show.

They make their trips with the blessings of the Detroit Board of Education, which

furnishes the schedule and makes arrangements for small assemblies, reaching children who have never seen a toothbrush.

CAROLYN JACOBS, a Southfield member who was president of the auxiliary when the puppet shows were first started, said, the board was very receptive to the idea. "We were given a list of schools where our show was needed most and we've been busy ever since," she added.

Marcia Blume, a Farmington member who jokes that she "makes the best puppeteer because I've got the longest arms," added that the show has played in most of the depressed areas in the entire metropolitan area. The latest contact has been with Head Start directors, who asked the women to perform.

Story lines for two different scripts were written by Joanne Zuroff of Southfield, who also lends guitar music to the act. They are simply written, evolving about comic

strip or fantasy characters, and aimed solely at getting the young child to be concerned about the care of his teeth.

EVERY YEAR during Dental Health Week the women have put the show on local television.

"We know both Bozo and OOpsie very well," Mrs. Jacobs said. This in turn has brought the auxiliary members many number of invitations to perform for local nursery schools.

"We comply," said Louise Bittker, a Southfield resident who is president of the

auxiliary this year, "but these are really not the children the show was written for. We want to reach the child who has never gone to a dentist, doesn't know what a dentist is -- the child who has never owned a toothbrush."

Toothbrushes are a big expenditure from the auxiliary's budget because the puppet show ends with gifts of toothbrushes for all the children in every audience.

More toothbrush gifts go every year to the D.J. Healy home, a residence for children who are waiting to be placed in foster homes.



MR. AND MRS. FRANK SUMP, 11651 Haggerty Plymouth, celebrated their 50th wedding anniversary with a gathering of friends and relatives Thursday, Dec. 14. Married in Detroit Dec. 14, 1922, they moved to Northville in 1944 and to Plymouth this year. Mr. Sump worked for the Detroit Department of Street Railways until retirement in 1946. They had one daughter, the late Georgia Richards, and their grandchildren are Mr. and Mrs. Jay Richards of Plymouth and Mr. and Mrs. Gary Richards of Westland. There are two great-grandchildren, Nancy and David Richards of Westland. The Sumps for 20 years have been active members of Jehovah's Witnesses in Plymouth.

## Born Nov. 27

Mr. and Mrs. Richard Eaton of Plymouth announce the birth of their first son, Roger Dean, on Nov. 27. Roger has two sisters, Lesley, 5, and Dianne, 2.

**Miles**  
DECORATING CENTER  
38249 10 Mile Rd.  
in the Parkway Shopping Center  
open Mon., Thurs., Fri. 9-9  
Tues., Wed., Sat. 9-6  
SUN. 12 NOON TO 5 P.M.

## WINE MAKERS!

Complete fermentation equipment and supplies including wine grape juice concentrates from Spain, France and 10 varieties of California.



**Wine Art**

LIVONIA 5 PLAZA  
LIVONIA 28477 5 MILE 522-0690  
BERKLEY 3996 12 MILE 545-3695  
LANSING 1617 E. KALAMAZOO

## 2nd Son

Mr. and Mrs. Michael J. Kubik of Westland announce the birth of their second son, Jeffrey Michael, on Nov. 27. His grandparents are Mr. and Mrs. Leo Kubik and Mr. and Mrs. Thomas Lemble, both of Plymouth.

## LIVONIA NATIONAL BANK

The Saturday Bank  
Open 'til 4:30 p.m.  
Monday thru  
Saturday

Member F.D.I.C.

## BEAUTIFUL CHRISTMAS TREES

5 MILE & NEWBURGH  
Behind Kroger's

**Jackson**  
LANDSCAPE & NURSERY SALES  
42350 Grand River, Novi  
349-4950

## Gary's CARPET

20319 Middlebelt  
Just S. of 8 Mile  
477-1636  
477-1290

EASY TERMS  
IMMEDIATE INSTALLATION  
FREE PARKING



## WEAVING LESSON LIMITED ENROLLMENT

## Lamb's End

16861 HAMILTON AVE., HIGHLAND PARK  
864-9064

\$40 - 10 Weeks - Loom Included  
HURRY! ENROLL NOW  
ENROLLMENT ENDS JANUARY 20

## ANTIQUE AUTHENTIC CLOCK SALE

MORE THAN 100 CLOCKS  
AUTHENTIC POCKET WATCHES

Over 100 -- School, French, Wall and Mantle Clocks for immediate sale. Many irreplaceable, one-of-a-kind European antiques. No reproductions. All working and guaranteed for one year.

"Three generations of horologists"

RUNNING CLOCKS GUARANTEED FOR 1 YEAR  
COMPLETE ANTIQUE CLOCK & WATCH REPAIR SERVICE

## RIZZO'S CLOCK HAUS

16811 SCHAEFER RD.  
1 block S of 6 Mile 342-8882

HOURS: 9-4:30 P.M. MON. thru SAT.  
CLOSED WEDNESDAY

## CHRISTIAN BOOK NOOK

30719 10 MILE (E. of Orchard Lake Rd.)  
Phone 474-7271

• BOOKS  
• CHRISTMAS CARDS  
• BIBLES  
GIFTS NOVELTIES



Mon-Thurs 9 a.m. - 5 p.m.  
Fri 9 a.m. - 9 p.m.  
Sat 10 a.m. - 4 p.m.

Phone Orders Accepted

## unusual CHRISTMAS GIFTS

\* Real Crystal \* Candles Just arrived from Finland  
\* Gold & Silver Jewelry  
\* Dresses & Lingerie from California  
\* Klogs from Germany

WE GIVE COMPLIMENTARY MAKE-UP LESSONS

## MERLE NORMAN COSMETIC STUDIO

33245 Grand River Avenue Farmington  
1 block East of Farmington Road  
477-3033

EVERYDAY LOW PRICES!  
Perms \$12.50 Up - Breck Wella Zotas  
S/S \$4.00 Up. Tints \$9 Complete  
HAIR CUTS \$2.50 Any Style

**Gerry's Beauty Salon**  
Tues. - Wed. 9-5:30  
Thurs. - Fri. 9-6:00  
Sat. 9:30-4:00 by Appointment  
LIVONIA SHOPPING CENTER  
15269 Farmington Road 425-5430  
at 5 Mile Road - Across from Indian Village Cleaners



# Why Plymouth's School Bond Proposal Failed

By KATHY MORAN  
School officials are scratching their heads over the events of the past week — not just because the proposed \$21 million bond issue fell to defeat Monday, but because even the people who would have benefited most passed it by just three votes.

Canton Township is the area that is growing by leaps and bounds and is expected to deliver the bulk of an anticipated 6,000 new students by 1975.

A citizens' study, chaired by Edmond Judd, projected a 20 per cent growth by next year alone and predicted that 90 per cent of this growth would come from Canton.

"THERE ARE presently (in October) seven subdivisions being built in Canton Township and by February 1973, there will be 26 subdivisions under way," the study says.

Yet when Canton residents voted at Gallimore Elementary school, the result was 363 for the bonds to build schools and 360 against it.

"We needed 1,000 votes for it from Canton to win," Board Chairman George Lawton said after the election.

But Supt. John Hoben said

## Canton Plans Free Skating

PLYMOUTH  
Four free ice skating rinks will be available for Canton Township residents as weather permits.

The Canton Township Lions Club is flooding for a rink on Lilley Road in the flats of the Rouge River.

The township plans to prepare rinks at Canton Commons Apartments, Canterbury Mews Co-Operative and at the Water Department on Geddes Road next to Township Hall.

## Oldsters Plan Tour of Lights

PLYMOUTH  
Plymouth Senior Citizens plan their annual "Twinkle Tour" of local Christmas decorations and those in Dearborn and downtown Detroit for Wednesday, Dec. 20.

The bus will leave Tonquish Creek Manor at 6 p.m.

Mrs. Helen Heimiller of the Parks and Recreation Department is arranging the excursion in cooperation with Mrs. Phyllis Coosaia of the Senior Citizens Club in order that residents who are not club members can join the popular annual outing.

Reservations, at \$1.50 each, will be available as long as bus space remains and will include refreshments at the Manor following the tour. Reservations should be made by contacting the Parks and Recreation Department in the Cultural Center on Farmer Street.

Those making the tour are asked to park their cars on Sheridan or Joel streets in order that limited Manor parking will be open for residents.

## GREAT LAKES SPEARING REGULATIONS

The Natural Resources Commission, under Act 230, P.A. 1925, as amended, orders that for five years from January 1, 1973, it shall be unlawful on the Great Lakes and connecting waters to take with spear and bow and arrow: (1) walleye, sauger, Atlantic salmon, coho salmon, chinook salmon, pink salmon, splake or perch; (2) northern pike and muskellunge except during January and February of each year; (3) sturgeon except during February of each year; and (4) any species of fish except during open hook and line seasons.

Approved August 11, 1972  
Publish: Dec. 2, 9, 16, 1972

GERALD CURTIS, Attorney, 612 Penobscot Building, Detroit  
STATE OF MICHIGAN, PROBATE COURT FOR THE COUNTY OF WAYNE, 632-776  
Estate of GEORGE TAYLOR, Deceased.  
It is Ordered that on February 14, 1973, at 2:00 p.m., in the Probate Court room, 1319, Detroit, Michigan, a hearing be held at which all creditors of said deceased are required to prove their claims. Creditors must file sworn claims with the court and serve a copy on Mamie L. Dixon, Administrator of said estate, 3754 Brown Place, Detroit, Michigan, prior to said hearing.

Publication and service shall be made as provided by statute and Court rule.  
Dated: November 22, 1972  
GEORGE N. BASHARA, JR.  
Judge of Probate  
Gerald Curtis, Attorney, 612 Penobscot Building, Detroit, Michigan 48226  
A True Copy: HENDRIX R. KANOYTON, Deputy Probate Registrar  
Newspaper: Plymouth Mail & Observer  
12-2, 9, 16

## analysis

the lack of interest from Canton residents was evident early in the campaign when residents from apartment buildings, such as Deer Creek, failed to come to meetings scheduled to promote the bond issue.

"We couldn't rouse anybody out of the apartment buildings in Canton," Hoben said.

SOME SCHOOL officials said that the lack of identification with Canton, where the new schools will be built, helped push the issue under.

Many Plymouth residents view it as a "non-entity" west of the city and not as a vital part of the district they say.

During the campaign some people were even suggesting that Canton be cut off from the rest of the district and left to form its own school district to build schools.

This attitude was reflected in election returns where 66 per cent of the city voters voted against the bond issue.

Plymouth Township residents were a little kinder (perhaps because it too is still growing and will need more schools) and delivered 58 per

## Krochmalny Gets Review Board Spot

PLYMOUTH  
The Plymouth Township Board of Trustees has unanimously appointed Joseph Krochmalny, unsuccessful Democratic candidate for township supervisor in November, to a position on the board of review.

Krochmalny was nominated to the board by Township Supervisor J. D. McLaren, who defeated him in the election. McLaren said after his narrow victory that he foresaw a closer working relationship between Plymouth Township Democrats and Republicans in the future.

Also appointed to the board of review with Krochmalny were Paul Albright and Loyd Sharland, who has served on the board previously.

The board's term begins Jan. 1 and goes for two years.

EARL J. DEMEL, Attorney, 729 W. Ann Arbor Trail, Plymouth, Michigan 48170  
STATE OF MICHIGAN, PROBATE COURT FOR THE COUNTY OF WAYNE, 527-081  
Estate of GERTRUDE HANLON, Deceased.  
It is Ordered that on January 11, 1973 at 10 a.m. in the Probate Court room, 1221 Detroit, Michigan, a hearing be held on the petition of Earl J. Demel, trustee, for allowance of his third account, and for fees.

Publication and service shall be made as provided by statute and Court rule.  
Dated: November 28, 1972  
IRA G. KAUFMAN  
Judge of Probate  
Earl J. Demel, Attorney for estate, 729 W. Ann Arbor Trail, Plymouth, Michigan 48170  
A True Copy: HERMAN MCKINNEY, Deputy Probate Registrar  
Newspaper: Plymouth Observer  
12-9, 16, 23

## WARMWATER FISH REGULATIONS (STATEWIDE)

The Natural Resources Commission, under Act 230, P.A. 1925, as amended, rescinds the order of September 19, 1969, and orders that for five years from January 1, 1973, it shall be unlawful to catch or attempt to take in any manner the following named species except during the open seasons prescribed and within the maximum daily limits designated:

Statewide open seasons on all waters not otherwise closed to fishing shall be from the Saturday preceding Memorial Day through December 31 on largemouth and smallmouth bass, May 15 through all of February on walleye, sauger, northern pike and muskellunge (including tiger muskellunge). The size limit on sauger will be 13 inches. The daily possession limit shall be 5 singly or in combination for largemouth and smallmouth bass, walleye, sauger and northern pike; 1 for muskellunge (including tiger muskellunge) and 10 for white bass.

The above regulations apply except that walleye, muskellunge and northern pike may be taken in that upper portion of Lake Huron known as Whitney Bay, Pike Bay, Island Harbor, Les Cheneaux Channels, Potagannissing Bay and certain waters on the south side of Drummond Island from May 1 through March 31 of each year, that walleye and sauger may be taken at any time from the connecting waters of the Great Lakes and Lake Erie, that bass may not be taken on Lake St. Clair, St. Clair and Detroit rivers before the last Saturday in June of each year, and that muskellunge in Lake St. Clair, St. Clair and Detroit rivers may be taken only from the first Saturday in June through December 15 of each year.

Approved August 11, 1972  
Publish: December 2, 9, 16, 1972

plained, all the district's children will eventually be hurt by overcrowded schools.

ASIDE FROM lack of identification with Canton, various school officials said, discontent over modular

## Santa Visits Yule Party

PLYMOUTH  
Plymouth, and M.I.S. of Ann Arbor.  
Individual contributors included Mrs. Harriet Fox, Diane and Ellen Swengy, Robert and Maxine Rivera, Joan Wheeler, Mrs. Mary Ann Anderson, Mrs. Louise Wollock, and Mrs. Alice Wiggam.

## City's Tax Bills Out

Homeowners and business in the City of Plymouth got that annual piece of mail they don't like to see last week.

The December tax bills are out.

The bills, which include the school, county and Schoolcraft College taxes, represent a slight increase over last December's. The increase represents a rise in the state equalization factor from 1.87 to 1.90 and an increase of 46 cents per \$1,000 of state equalized value in the Plymouth Community Schools tax.

The city taxes were included in the July billing.

## PLYMOUTH COMMUNITY SCHOOL DISTRICT Plymouth, Michigan BOARD OF EDUCATION MINUTES

A regular meeting of the Board of Education of the Plymouth Community School District, Wayne and Washtenaw Counties, Michigan, was held on Tuesday evening, November 28, 1972, in the multi-purpose room of the Tanager Elementary School, 40260 Five Mile Road, Plymouth, Michigan, beginning at 8:15 p.m.

The meeting was called to order by President Lawton.

Present: Members Benson, Lawton, Mirto, Ohno and Penar  
Absent: Members Berry and Groves  
Administrators present: Supt. Hoben, Deputy Supt. Hogan (arrived at 8:50 p.m.), Assistant Supt. Blunk and Gibson, Supvr. S. Sirbaugh, Symbonds, Adm. Assistant-Personnel Kee (arrived at 9 p.m.), Assistant Director-Continuing Education and Recreation Masteller, Principals Congruze and Rank, Coordinator Haagen and Counselor Baude.

Others present: John Ryder, P.E.A.; Kathy Moran, Plymouth Mail and Observer; D. Balogh, June E. Finley; Roberta Gladden; J. Gray; Tom Lee; Kathy Maxwell; Eileen McFarland; Paul McKelvey; Dick Palmer; James Rossman; Margaret Verdure; L. Wiltsie and M. Pruder.

President Lawton thanked the Tanager Parents Association and the staff for having the Board at the school and welcomed the opportunity to speak with parents in this area.

Additions to the agenda were called.

It was moved by Member Mirto and seconded by Member Penar to approve the minutes of the regular meeting of November 13, 1972 as distributed.

Ayes: Members Benson, Lawton, Mirto, Ohno and Penar  
Nays: None

The motion was carried.

James Rossman rose to direct a statement to Board members regarding the former employment of Mr. Ralph Gable and an article which appeared in the newspaper on November 22, 1972. Member Mirto welcomed his statement but felt that such a suggestion from a citizen at this point was arguing his case without benefit of legal counsel and he was free to meet with the Board at any time. Member Lawton stated that he was pleased to hear that Mr. Rossman would be returning to work in this district this week.

The matter of the format for the open meeting on flexible modular scheduling to be held at Canton Commons on December 12 was discussed. President Lawton suggested one-half hour for those people in opposition to modular scheduling, one-half hour to speak on behalf of modular scheduling, and one-half hour to students who are operating under modular scheduling, its strengths, weaknesses, etc. Member Mirto felt that time limits in the structure of the meeting might leave people more frustrated than before and limits should be set at the discretion of the Chairman. There was agreement that the last section of the meeting should be a general discussion as to modular scheduling. President Lawton added that there must be an orderly process and that democratic processes for people speaking should be protected, and the Board would weigh where they are with problems, strengths, endorsement of strong points and elimination of weaknesses and make changes that seem prudent. Member Ohno called attention to a memorandum to organize students, Board, administration and parents to eliminate some problems in this program. Vice-President of the Student Council Brian Smith offered the opportunity for students to speak at the meeting by contacting him at the school.

A letter from State Superintendent of Public Instruction John Porter regarding approval of qualification of bond issue was received and reviewed.

Supt. Hoben also reported on the disposition of the Burroughs tax suit, stating that it will not require an immediate outlay of cash but would result in an SEV reduction of three million dollars over the next three years.

Principals Buikema and South were commended for their excellent work on collection of over-quota amounts from students and teachers for the Plymouth Community Fund drive.

Supt. Hoben reviewed reports to the Board regarding a school bus accident and also the removal of a child from a bus due to illness, stating the driver had used prudent judgment to receive proper medical treatment for the child who was ill.

A request for in-service time, particularly for ninth grade teachers was discussed. Member Benson asked about elementary teachers also in need of in-service time, and that any such action should be negotiated with the P.E.A. The in-service request was referred to discussion in the workshop session at the conclusion of this meeting.

A request for a work session with the Board and high school coordinators and principals was set for Saturday, December 2, 1972 at 9 a.m. in the Board offices.

It was moved by Member Ohno and seconded by Member Mirto to approve the following resolution as presented by Supt. Hoben:

WHEREAS, it has been a tradition in the community to provide a sound wholesome recreation program; and

WHEREAS, there are a number of governmental units within the Plymouth Community; and

WHEREAS, it appears that a better recreation program can be provided by all governments working together on one program;

NOW, THEREFORE, BE IT RESOLVED that the Plymouth Community School District go on record as favoring a total community recreation authority and be it further resolved the school district indicates its willingness to participate in such an authority.

Ayes: Members Benson, Lawton, Mirto, Ohno and Penar  
Nays: None

The motion was carried.

The Bond Issue "Coffee" as scheduled were reviewed and assignments made where necessary. Supt. Hoben reported that endorsements for the bond issue election had been received from the AAUW, LWV, the City of Plymouth and Canton Township. He also complimented all those people who have worked so hard to bring about the success of the bond election.

It was moved by Member Mirto and seconded by Member Penar to cancel the next regular meeting of the Board on December 26 at Isbister School and reschedule a special meeting for another date if a meeting is necessary.

Ayes: Members Benson, Lawton, Mirto, Ohno and Penar

scheduling and the closing of Central School this year contributed toward the negative vote.

Hoben denied that the furor over modular scheduling had anything to do with the defeat, but others said the discontent

## Adistra Purchases Federal-Mogul Division's Plant

PLYMOUTH  
Purchase of the Federal-Mogul Haller Division Plant, 16580 Northville Road, by Adistra Corp. of Plymouth has been announced by Adistra, President William P. Scott.

Adistra is headquartered at 101 S. Union.

Scott said the new facility will be used for business expansion and for consolidation of the recently acquired Sampson-Hill organization, now located in Dearborn, into the Plymouth-Northville headquarters complex.

The Northville Road facility, with 77,000 square feet, will bring to 252,000 square feet the facilities within the Plymouth-Northville complex.

With the space expansion, it is projected that Adistra Marketing Services will produce nearly double the

## Baking Soda Cleans Battery

A quick and easy way to clean corrosion deposits from a car battery is with a solution of two tablespoonsful of baking soda in a cup of water, accord-

ing to auto experts. The solution neutralizes the acid, so avoid getting it in the battery through the filler wells. Rinse the battery with clear water.

certainly didn't help the campaign.

Another thorn in the sides of residents is Central School. During the campaign, school officials stressed that they saved operating and maintenance costs totalling

\$160,000 by keeping the school closed this year. Ninth graders went to the high school.

When Central reopens next fall, there is a "strong possibility" it will be used both as a middle school and an elementary school, Hoben said.

ADISTRA offers specialized marketing services ranging from packaging-distribution to direct mail and from administration-coordination to offset duplicating through three sales divisions: DSI, Scott Phillips and Sampson-Hill.

The Sampson-Hill division was acquired earlier this year to add additional expertise and capacity in the areas of duplicating and direct mail including list management, Scott said.

ADISTRA offers specialized marketing services ranging from packaging-distribution to direct mail and from administration-coordination to offset duplicating through three sales divisions: DSI, Scott Phillips and Sampson-Hill.

The Sampson-Hill division was acquired earlier this year to add additional expertise and capacity in the areas of duplicating and direct mail including list management, Scott said.

Trustee Fred Penar said that since parents won't feel the effect of their negative votes for more than a year, there isn't pressure on them to vote for a bond issue.

Both Lawton and Hoben commented that by the time parents feel the effect of the bond issue defeat, it will be too late to build more schools that year.

It takes 16 to 18 months to construct an elementary school, not counting the time needed to prepare the plans, they pointed out.

But school officials aren't giving up yet.

Another bond issue will be up for election before next June in a second attempt to convince voters of the need.

**NOTICE TO BIDDERS**  
**CITY OF PLYMOUTH, MICHIGAN**

Notice is hereby given that the City of Plymouth, Michigan, will receive bids up to 2:00 P.M. Thursday, December 28, 1972, for:

Installation of approximately seven hundred (700) Reg-O-Matic Water Meters.

The City Commission reserves the right to accept or reject any and all bids, in whole or in part, and to waive any irregularities.

Address bids to Paul Brumfield, City Clerk, 201 S. Main Street, Plymouth, Michigan 48170 in a sealed envelope bearing the inscription: "Bid for Water Meter Installation."

Requirements and specifications are available at the office of the City Clerk, 201 S. Main St., Plymouth during regular office hours.

PAUL V. BRUMFIELD, City Clerk

Publish: Dec. 16, 1972

**CHARTER TOWNSHIP OF CANTON**  
**NOTICE OF PUBLIC HEARING**

**PROPOSED AMENDMENTS TO THE ZONING ORDINANCE OF THE CHARTER TOWNSHIP OF CANTON, WAYNE COUNTY, MICHIGAN.**

NOTICE IS HEREBY GIVEN pursuant to act 184 of the Public Acts of Michigan as amended and pursuant to the Zoning Ordinance of the Charter Township of Canton that the Planning Commission of the Charter Township of Canton will hold a Public Hearing on Wednesday, January 3rd, 1973 in the Little Theater of Canton High School on Canton Center Road at 8:00 P.M. E.S.T. on the following proposed amendments to the Zoning Ordinance:

1. To rezone from R-1A to R-1B C 08R 08S 08Q 08F 08K2a 08J 08H1c2 08H1c1 08H1a5H1b, the southern 1750 feet of 07L and 07K 07J4 and the southern 1750 feet of 07H

To rezone from R-1A Single Family to R-1B 05T1b1 05T1a 05T1b2a 05T1b2c 05T1b2c 05R1a the northern 650 feet of 05S 05N1dN2, 05Q3c 05Q3b 05Q3a 05Q2 05Q1 05P 08b2a2 08B2a1 08B1a, Smith Acres Subdivision lots 1 thru 5 08B1b 08B1c1 08B1c2 08B1c3 08B2 the northern 1350 feet of 08D1 08E1 08E2 08F the northern 1850 feet of 07A B1 2 07B2 07C

At 9:00 P.M.

2. To rezone from R-1C Single Family to CS Planned Shopping. The northern 1095.00 feet of that part of the Northwest 1/4 of Section 2, and the Northeast 1/4 of Section 3, Town 2 South, Range 8 East, Canton Township, Wayne County, Michigan described as: Commencing at the North 1/4 corner of Section 3, Town 2 South, Range 8 East, Canton Township, Wayne County, Michigan and proceeding thence along the North line of said Section 3, North 88 degrees 48 minutes 00 seconds East, 158.09 feet to a point of beginning, thence continuing along the North line of said Section 3, North 88 degrees 48 minutes 00 seconds East 159.73 feet, thence South 1 degree 12 minutes 00 seconds East 369.37 feet, thence North 88 degrees 48 minutes 00 seconds East 518.00 feet, thence North 1 degree 12 minutes 00 seconds West 369.37 feet, thence along the North line of said Section 3, North 88 degrees 48 minutes 00 seconds East 393.88 feet to the Northwest corner of Section 2, Town 2 South, Range 8 East, Canton Township, Wayne County, Michigan, thence along the North line of said Section 2, North 88 degrees 48 minutes 00 seconds East 104.12 feet, thence continuing along the North line of said Section 2, North 88 degrees 43 minutes 45 seconds East 501.45 feet, thence along the East line of the West 1/2 of the West 1/2 of the Northwest 1/4 of said Section 2, South 0 degrees 50 minutes 23 seconds East 2693.16 feet, thence along the East and West 1/2 line of said Section 2, South 87 degrees 53 minutes 16 seconds West 657.59 feet to the 1/4 corner common to said Sections 2 and 3, thence along the east and west 1/4 line of said Section 3, West 2626.72 feet to the center corner of said Section 3, thence along the North and South 1/2 line of said Section 3, North 0 degrees 35 minutes 45 seconds West, 1822.39 feet, thence North 89 degrees 24 minutes 15 seconds East, 43.00 feet, thence along the East, Right-of-Way line of Sheldon Road, Three courses as follows: 348.00 feet along the Arc of a non-tangential circular curve to the right and concave to the east, with a radius of 1389.40 feet through a central angle of 14 degrees 21 minutes 03 seconds and subtended by a chord bearing North 6 degrees 34 minutes 47 seconds East, 347.09 feet, North 13 degrees 45 minutes 18 seconds East, 104.02 feet, and 386.08 feet along the Arc of a circular curve to the left, with a radius of 1475.40 feet, through a central angle of 14 degrees 59 minutes 35 seconds and subtended by a chord bearing North 6 degrees 15 minutes 35 seconds East, 384.98 feet to the point of beginning.

From R-1C Single Family to R-M Multiple Family that part of the Northwest 1/4 of Section 2, and the Northeast 1/4 of Section 3, Town 2 South, Range 8 East, Canton Township, Wayne County, Michigan described as: Commencing at the North 1/4 corner of Section 3, Town 2 South, Range 8 East, Canton Township, Wayne County, Michigan and proceeding thence along the North line of said Section 3, North 88 degrees 48 minutes 00 seconds East, 158.09 feet to a point of beginning, thence continuing along the North line of said Section 3, North 88 degrees 48 minutes 00 seconds East 159.73 feet, thence South 1 degree 12 minutes 00 seconds East 369.37 feet, thence North 88 degrees 48 minutes 00 seconds East 518.00 feet, thence North 1 degree 12 minutes 00 seconds West 369.37 feet, thence along the North line of said Section 3, North 88 degrees 48 minutes 00 seconds East 393.88 feet to the Northwest corner of Section 2, Town 2 South, Range 8 East, Canton Township, Wayne County, Michigan, thence along the North line of said Section 2, North 88 degrees 48 minutes 00 seconds East, 104.12 feet, thence continuing along the North line of said Section 2, North 88 degrees 43 minutes 45 seconds East 501.45 feet, thence along the East line of the West 1/2 of the West 1/2 of the Northwest 1/4 of said Section 2, South 0 degrees 50 minutes 23 seconds East 2693.16 feet, thence along the East and West 1/2 line of said Section 2, South 87 degrees 53 minutes 16 seconds West 657.59 feet to the 1/4 corner common to said Sections 2 and 3, thence along the east and west 1/4 line of said Section 3, West 2626.72 feet to the center corner of said Section 3, thence along the North and South 1/2 line of said Section 3, North 0 degrees 35 minutes 45 seconds West, 1822.39 feet, thence North 89 degrees 24 minutes 15 seconds East, 43.00 feet, thence along the East, Right-of-Way line of Sheldon Road, Three courses as follows: 348.00 feet along the Arc of a non-tangential circular curve to the right and concave to the east, with a radius of 1389.40 feet through a central angle of 14 degrees 21 minutes 03 seconds and subtended by a chord bearing North 6 degrees 34 minutes 47 seconds East, 347.09 feet, North 13 degrees 45 minutes 18 seconds East, 104.02 feet, and 386.08 feet along the Arc of a circular curve to the left, with a radius of 1475.40 feet, through a central angle of 14 degrees 59 minutes 35 seconds and subtended by a chord bearing North 6 degrees 15 minutes 35 seconds East, 384.98 feet to the point of beginning.

except the northern 1095.00 feet thereof and also except that part of the Northeast 1/4 of said Section 3 described as commencing at the 1/4 corner common to said Sections 2 and 3 and thence proceeding along the east and west 1/4 line of said Section 3, West 2626.72 feet to the center corner of said Section 3, thence along the north and south 1/2 line of said Section 3, North 0 degrees 35 minutes 45 seconds West, 1822.01 feet, thence East, 1031.34 feet, thence North, 297.00 feet, thence East, 597.00 feet, thence South 43 degrees 59 minutes 20 seconds East, 240.45 feet, thence South 85 degrees 17 minutes 55 seconds East, 308.32 feet, thence North 4 degrees 25 minutes 23 seconds East, 206.61 feet, thence East, 540.00 feet to the East line of said Section 3, thence along the East line of said Section 3, South 0 degrees 15 minutes 35 seconds West, 331.00 feet to the point of beginning.

Respectfully submitted,

GARY A. MIRTO, Secretary  
Board of Education

Publish: Dec. 16, 1972

**CHARTER TOWNSHIP OF CANTON**  
Planning Commission  
by Wesley Kaiser, Secretary  
by WESLEY KAISER, Secretary

Publish: Dec. 16, 30, 1972





GIRLS' VOLLEYBALL IN ACTION — Thurston High, under the direction of Jane Young, lost its first volleyball match in two years to a spirited Franklin team coached by Diane Corbit.

Franklin won the first game, 15-11, lost the second, 15-13, but bounced back to win the third and the match, 15-13. In the pictures (left

to right), Thurston's Karen Mohr readies herself to return a serve; Thurston's Judy Mahlmeister takes a volleyball on the nose; Franklin's Laura Campbell gives it a back flip; and Thurston's

Linda Janssen does battle with Franklin's Liz Sullivan (6). (Observer photos by Tom Donoghue)

## Trojans Finally Capture Victory

The third time around was a charm for Clarenceville basketball Coach Ralph Weddle.

His Trojan cagers have lost twice to Riverside in district finals, but this season Clarenceville scheduled Riverside for game No. 4 on the '72-'73 card.

After three earlier losses, Clarenceville broke into the win column and broke its Riverside jinx, 74-64, with the Trojans hitting 51 per cent from the floor.

Clarenceville led after one quarter, 14-8, and spurred by 10 midway in the second, 29-19. But the Trojans slipped and were outscored, 10-2, in the final minutes to lead at the half only 31-29.

"RIVERSIDE'S free throws killed us in the second half," said Weddle. "They hit 12 of 14."

It was back and forth in the third stanza with Riverside slipping ahead, 46-45, going into the final eight minutes.

Clarenceville recaptured the lead in the early moments of the fourth even though starters Brian Luka, Mark Harper and Paul Simons all fouled out.

The Trojans showed their bench strength and outscored Riverside, 29-18, in the fourth for victory No. 1.

CLARENCEVILLE HIT 29 of 57 from the field for an impressive 51 per cent while Riverside shot 43 per cent on 22 of 51.

The Trojans also won their first game on the boards, outrebounding Riverside, 49-43.

Paul Simons paced Clarenceville with 26 points,

followed by Greg Saarela with 19 and Tim McCammon with 10.

Riverside was headed by Greg Botner with 20, Tim Adams with 18, and Greg Schupra with 13.

\*\*\*

RIVERSIDE (64)

	FG	FT	TP
Adams	6	6	18
Botner	7	6	11
Noonan	2	4	8
Szcerba	2	0	4
Schupra	5	3	13
Lintz	0	1	1
Totals	22	20	64

CLARENCEVILLE (74)

	FG	FT	TP
Simons	12	2	26
Gwilt	1	3	4
Luka	3	0	6
Saarela	6	7	13
McCammon	5	0	10
Bittkofer	0	4	5
Harper	2	0	2
Totals	29	16	74
RIVERSIDE	8	21	17
CLARENCEVILLE	14	17	14

## Basketball Tourney Card

NORTHWEST SUBURBAN TOURNAMENT  
MONDAY, Dec. 18

Game No. 1 - N. Farmington vs Henry Ford at RU, 7 p.m.  
Game No. 2 - Redford Union vs WL Western at RU, 8:30 p.m.  
Game No. 3 - Bentley vs WL Central at Farmington, 7 p.m.  
Game No. 4 - Farmington vs Detroit Redford at Farmington, 8:30 p.m.

TUESDAY, Dec. 19  
Game No. 5 - Winner No. 1 vs Winner No. 2 at RU, 7 p.m.  
Game No. 6 - Winner No. 3 vs Winner No. 4 at RU, 8:30 p.m.  
Game No. 7 - Loser No. 1 vs Loser No. 2 at Farmington, 7 p.m.  
Game No. 8 - Loser No. 3 vs Loser No. 4 at Farmington, 8:30 p.m.

WEDNESDAY, Dec. 20  
Game No. 9 - Loser No. 5 vs Loser No. 6 at RU, 7 p.m.  
Game No. 10 - Winner No. 5 vs Winner No. 6 at RU, 8:30 p.m. (Championship Game)  
Game No. 11 - Loser No. 7 vs Loser No. 8 at Farmington, 7 p.m.  
Game No. 12 - Winner No. 7 vs Winner No. 8 at Farmington, 8:30 p.m. (Consolation Championship)

CHURCHILL HOLIDAY TOURNAMENT  
TUESDAY, Dec. 19

Game No. 1 - Stevenson vs Thurston at Churchill, 7 p.m.  
Game No. 2 - Churchill vs Plymouth at Churchill, 9 p.m.

THURSDAY, Dec. 21  
Game No. 3 - Loser No. 1 vs Loser No. 2 at Churchill, 7 p.m.  
Game No. 4 - Winner No. 1 vs Winner No. 2 at Churchill, 9 p.m.

## Spartan Matmen Crushed, 42-14

Dearborn Annapolis crushed Livonia Stevenson in a non-league wrestling match, 42-14, for the Spartans first loss.

Stevenson now stands at 1-1 and is one of 16 teams in this weekend's Garden City East tournament.

The Spartans could come up with only two decisions, one pin and one draw against Annapolis.

Annapolis, on the other hand, recorded five pins, three decisions and a draw.

STEVENSON'S Bruce Temby scored a 7-0 victory over Jesse Morake in the 98 pound class and Stevenson's Jim Treharne won 4-0 over Steve Vecchioni at 105 pounds. Steve Loren of Annapolis trounced Stevenson's Jim Subatch, 14-2, in the 112 pound class and Mike Lobdell of

## Thurston Wins First, 68-61

Thurston basketball Coach Dan Bennett knew his squad would have to scramble when Steve Hunter and Bill VanAlsten joined the ranks of the injured after the North Farmington game.

And scramble they did.

THE EAGLES thumped Detroit Redford, 68-61, for Bennett's first win at Thurston.

"We (Thurston) pressed all 32 minutes," said Bennett. "It paid off with Redford giving us the ball on 30 turnovers."

Thurston jumped to a 14-10 first quarter lead and maintained its margin at the half, 35-31.

The Eagles fell behind by five points during the third quarter but perked up on the shooting on Mark Falvo and John Stein and went back in front after three quarters, 50-46.

The most amazing fact was that Redford dominated the boards, outrebounding Thurston, 46-18.

"THE PRESS made up for the lack of rebounding," added Bennett.

Thurston also made up for its rebounding in the field goal percentage department. The Eagles hit on 26 of 51 from the floor for 51 per cent with Kevin Keenan popping in 23 points and Stein 14.

Redford made 27 of 66 for a 41 per cent.

\*\*\*

DETROIT REDFORD (61)

	FG	FT	TP
Tucker	2	0	4
Kimbrough	5	0	10
Hardy	1	0	1
Flower	1	0	2
Crawley	4	3	11
Stokes	6	2	14
Badgore	6	2	14
Dean	3	0	8
Totals	27	7	61

THURSTON (68)

	FG	FT	TP
Beagle	4	1	9
Steen	6	2	14
Keenan	7	9	23
Falvo	4	1	9
Kerr	1	0	2
Roy	4	3	11
Totals	26	16	68
REDFORD	10	21	15
THURSTON	14	21	18

## GC East Smothers Wayne For 2nd

Garden City East bounced back up to the 500 mark in basketball with a 65-60 triumph over Wayne, putting the Panthers at 2-2.

"Our inexperienced senior ball club is starting to jell," said East Coach Billy Joe Young. "We will be giving quite a few teams some serious trouble."

EAST DROPPED its opener to Cherry Hill, toppled Bishop Borgess and fell to Livonia Franklin before the Wayne Victory.

Wayne jumped ahead 13-6 in the first quarter but the Panthers' John Grigal and Keith Anleitner straightened things out with seven points and it was 13-13 going into the second stanza.

The Panthers were up by four with 30 seconds left in the half before Wayne's John

Marmul sank two buckets, notching it at 27-all to end the half.

It was back and forth basketball in the third period with East edging ahead at the buzzer on a two-pointer by Bruce Taylor, 46-44.

East zipped to four quick points to start the final quarter on baskets by Tim Arner and Bernie Soya and was never challenged, maintaining at least a four point margin the rest of the way.

Wayne won the board game and the field percentage contest, but East won the free throw game.

East shot 36 per cent from the field on 23 of 63 while Wayne put in 26 of 65 for 40 per cent and outrebounded East, 41-35.

Wayne's Glen Ambrose hauled in 18 of the rebounds.

THE DIFFERENCE and winning margin for East was at the charity line where the

Panthers made good 19 of 31 compared to Wayne's eight of 13.

Grigal paced East with 17 points but the real spark in Young's attack came from subs Bruce Taylor with 12 points and Arner with 15.

## Thurston Swimmers Drop 2nd

Birmingham Seaholm splashed over Thurston in a non-league swim battle, 57-38. It was the second loss for Thurston which travels to Southfield tomorrow, Dec. 14.

Meet results:

200 medley relay: 1 - Birmingham Fitzgerald, Boyd, Penderay, Henson. Time 1:46.6 2 - Thurston Kietzke, Tenrow, Hall, Bruce

200 freestyle: 1 - Rodney (B); 2 - Lincoln (T); 3 - Smith (T). Time 1:57.5

200 individual medley: 1 - Kratt (B); 2 - Craven (T); 3 - Moore (B). Time 2:08.3

50 freestyle: 1 - Bruce (T); 2 - Smith (B); 3 - Alden (T). Time 24.4

Diving: 1 - Martin (B); 2 - Krzywda (T); 3 - Ashbaugh (T). Points 1:50.85

100 butterfly: 1 - Penderay (B); 2 - Hall (T); 3 - Teeters (T). Time 1:00.9

100 freestyle: 1 - Craven (T); 2 - Isham (B); 3 - Sarkisian (T). Time 32.0

400 freestyle: 1 - Boyd (T); 2 - Smith (T); 3 - Connors (B). Time 4:18.1

100 backstroke: 1 - Fitzgerald (B); 2 - Kietzke (T); 3 - Georger (B). Time 2:01.6

100 breaststroke: 1 - Jenrow (T); 2 - Harder (B); 3 - Hulburd (B). Time 1:58.0

400 free style relay: 1 - Birmingham - Rodney, Hanson, Richardson, Kratt. Time 3:31.2 2 - Thurston - Bruce, Alden, Lincoln, Craven

## Suburban Hockey League

### STANDINGS

	W	L	P	GF	GA
STEVENSON	2	0	13	1	1
CHURCHILL	1	0	2	3	1
SOUTHFIELD	1	1	2	7	4
BENTLEY	1	1	2	4	5
FRANKLIN	1	1	2	8	5
LATHRUP	0	3	0	2	21

### SCORES

Franklin 7, Lathrup 1  
Stevenson 9, Lathrup 0

SOUTHFIELD 4, Wyandotte 4

MONDAY

Stevenson at Assumption, 3:30 p.m.

WEDNESDAY

Franklin vs. Churchill (Ford), 8 p.m.

THURSDAY

Franklin at Southfield, 3 p.m.

FRIDAY

Lathrup vs. Churchill (Ford), 7 p.m.

Bentley vs. Stevenson (Ford), 9 p.m.

Powerful Livonia Stevenson pushed its way past Wyandotte, 7-4, and walloped Southfield Lathrup, 9-0, in Suburban Hockey League action.

The Spartans now boast three victories and one tie, with Assumption on tap Monday afternoon (3:30 p.m.) at Windsor Arena and Bentley Friday (9 p.m.) at Ford Ice Rink.

THE WYANDOTTE clash was the second non-leaguer for Coach Gerry Goode's Spartans. The first was a 3-3 tie with Catholic Central.

Wyandotte drew first blood, but Stevenson rebounded with goals by Kurt Geiger, Brian VanNorman and Wally McIlmurray to give the Spartans a 3-1 first period edge.

McIlmurray added another in the second period and Stevenson led 4-1, but things broke open in the third stanza.

Wyandotte scored three times to Stevenson's one in the first 10 minutes, making it 5-4, but VanNorman popped in his second and Dale Marczak tallied with 32 seconds remaining to give goalie Dave Swierpel his first victory.

Stevenson outshot Wyandotte, 32 to 23.

THE LATHRUP-Stevenson contest was the first between the two clubs in the newly formed Suburban Hockey League.

It was all Stevenson, with the Spartans outshooting Lathrup, 31 to 7, nine of those

## STEVENSON-WYANDOTTE

### FIRST PERIOD

Wyandotte-Gatchell (Winn), 2:09  
Stevenson-Geiger (Finn), 5:07  
Stevenson-VanNorman (Hillman), 11:08  
Stevenson-McIlmurray (Hillman), 11:21

Penalties: Draheim (W), 3:23; Winn (W), 7:56; Vermesch (S), 12:34; Winn (S), 11:59.

### SECOND PERIOD

Stevenson-McIlmurray (Shipp), 1:09  
Penalties: Hillman (S), 2:16; Nelson (W), 5:02; Geiger (S), 6:13; Jerome (W), 6:13; McDonald (S), 9:02; Finn (S), 11:59.

### THIRD PERIOD

Wyandotte-Trumch (Winn), 0:12  
Stevenson-Bowie (Gass), 1:19  
Wyandotte-Winn (Langley), 8:56  
Wyandotte-Sokolowski (Woodward), 10:09

Stevenson-VanNorman (Hillman), 13:02  
Stevenson-Marczak (Hillman), 14:28  
Penalties: Bowie (S), 1:24; Sokolowski (W), 3:42; Bowie (S), 7:26; Nelson (W), 7:26

STEVENSON 3 1 3 7  
WYANDOTTE 1 0 3 4

### STEVENSON-LATHRUP

#### FIRST PERIOD

Stevenson-Marczak (Finn), 0:11  
Stevenson-McIlmurray (Hillman), 11:44  
Stevenson-McIlmurray (Shipp), 13:03  
Stevenson-Hillman (VanNorman), 13:43

Penalties: Heiss (SL), 10:56  
Stevenson-Finn (Marczak), 3:18  
Stevenson-Vermesch (unassisted), 8:02

Stevenson-Geiger (unassisted), 12:27  
Penalties: Vermesch (S), 2:08; Kessner (SL), 2:08; Mingda (SL), 7:23; Geiger (S), 14:30

### THIRD PERIOD

Stevenson-McLive (Vermesch), 4:35  
Stevenson-McIlmurray (Hillman), 13:00  
Penalties: McDonald (S), 0:53; Finn (S), 7:50; Mierole (SL), 7:50; Bench penalty (S), 9:46

STEVENSON 4 3 2 9  
LATHRUP 0 0 0 0



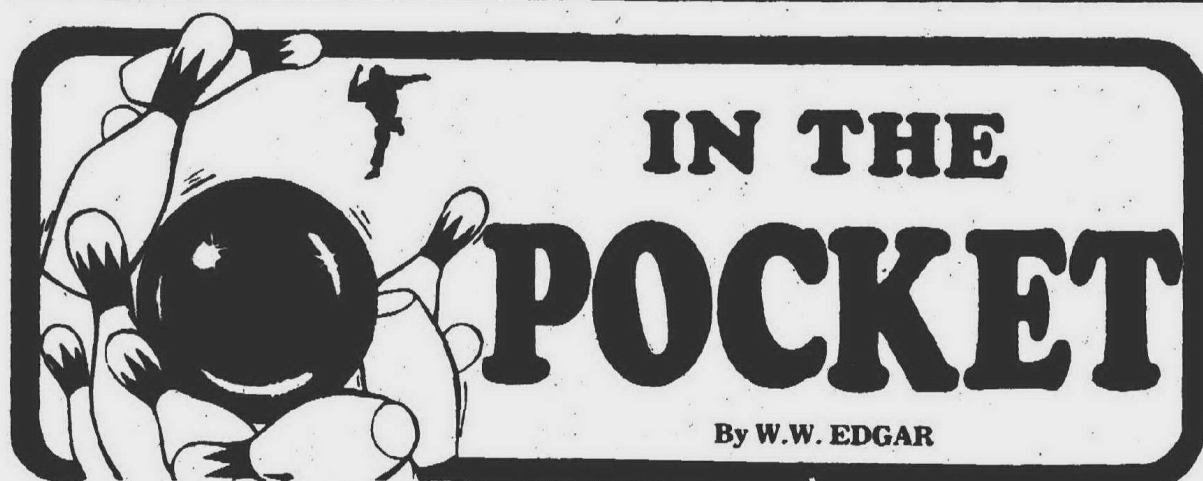

As the season nears the halfway mark, the sharpshooters in the various classics in Observerland have settled down to the keenest competition of the year.

The finest example came during the week at Garden Lanes where only three pins separated the top three bowlers—and each of them broke the 700 barrier.

It was a new high in competition as Phil Horowitz showed the way with a 704 series on games of 243, 247 and 214. But this fine showing gave him only a one pin edge over Hub Werner who linked counts of 238, 256 and 209 for 703. Ken Geisler rounded out the trio with a 701 that included games of 244, 241 and 216.

Pressing this trio came the veteran Dick Preston with a 690 that was the result of a 269 opener. Next in line were Bob Zooker with a 268 in 684 and Bill Montgomery with a 244 in 669.

THE CLASSIC bowlers were not the only heavy bombers at Garden Lanes. Bowling in the Fisher Body League, Don Lutz closed with a 256 for 704. It was his second 700 series of the season. And Monna Via paced the Ladies Senior House League with a 627.

THE CHIEF bomber of the week was Harry Fill in the Westland Classic.

Hitting his best form of the season, he opened with a 244, followed with a 262 and closed with a 241 for 747.

This count was a new high for the season at Westland and it was all the more remarkable because it was bowled on "end" lanes. To make his count all the more unusual was the fact that he posted strikes in every frame on Lane No. 1.

A bad break in his middle game kept Jay Dishong from making a real bid to break the 700 mark. He opened with a 265, then added a 196 and closed with 221 for 682 and runner-up honors, while Jerry Holt met much the same fate to land in third place.

Jerry opened with a 269, then dropped to 182 and came back with 212 for 663.

BOB GADIES was the man of the hour at Mayflower

Lanes. Carrying a 164 average he fashioned a 265 in a 618 series to go more than 100 pins over his average.

The women continue to turn in unusual performances in converting splits at Mayflower. This week it was Dorothy Jaluck who topped the 6-7-10.

It was the third time this season that a woman had made this conversion.

WHILE SHE didn't win a single game, Nellie Wilkins took top honors in the Livonia Ladies Classic. She compiled a 525 series and with a "spot" of 72 posted a 597.

The single game winners included Eleanor Slavin with 184-46-230; Lois Merriman with 202-29-231 and Rita Charron with 198-42-240.

ED DYBAS was the big man in the Whirlwinds League at Livonia. He came through with a 265 in 685. Right behind him for single game honors was Tip Ferguson with a 259.

DUE TO AN unfortunate mishap which delayed his travel time, Joe Joseph was unable to keep his engagement at Wonderland Lanes last Sunday. When he can rearrange his schedule, Joe will make an appearance at Wonderland on his world tour.

KEN LUDIKER, one of the best liked of the old time bowlers, passed away during the past week.

Ken bowled in the early days of the Detroit All-Star Classic.

THE LADIES took over most of the honors at Bel-Aire and turned in some surprisingly high scores.

Myrna Hill set the pace with a 662 actual on games of 212, 225 and 225. Close behind her came Charlene Cooper with 631, Gladys Siekas with 621, Helen Simpson with 606 and Kay Buchanan with 605.

Jet Perelli, one time holder of the metropolitan scoring record, lost a close battle with Don Novak in the Classic. Novak opened with a 163 to finish with a 654.

Among the juniors Greg Shuler was high with a 469—not bad for a bowler with a 94 average. In the Father & Son league Bryan Ladd paced the sons with a 574.

THERE WAS an unusual happening in the men's senior house league at Oak Park—two men turned in triparties. Jack Bicknell linked three games of 190 and Don Kohn came up with counts of 189 in each of his three games.

Michael O'Brien is only 11 years old. But already he has outstripped his dad as a bowler. Carrying a 122 average in the children's league at Plymouth Bowl, he came through with a 200 game. "I haven't done that well," his dad proudly stated.

## PREP Schedule

BASKETBALL	
TUESDAY	Franklin at GC West Kennedy at GC East
FRIDAY	St. Agatha at Benedictine Southfield at Lathrup
HOCKEY	
MONDAY	Stevenson at Assumption, 3:30 p.m.
WEDNESDAY	Franklin vs. Churchill (Ford), 8 p.m.
THURSDAY	Franklin at Southfield, 3 p.m.
FRIDAY	Lathrup vs. Churchill (Ford), 7 p.m. Bentley vs. Stevenson (Ford), 9 p.m.
SWIMMING	
SATURDAY	Schoolcraft Invitational, 10 a.m. Clareville at Belleville Rochester Relays N. Farmington Relays, 7 p.m.
TUESDAY	Southfield at Churchill, 7 p.m. Annapolis at GC West, 4 p.m.
WRESTLING	
SATURDAY	GC East Invitational
TUESDAY	Allen Park at Stevenson, 6:30 p.m. Churchill at Novi, 6:30 p.m.
WEDNESDAY	GC East at GC West, 6 p.m. Glenn at Wayne, 6:30 p.m.
THURSDAY	Stevenson at Milford, 6:30 p.m.
FRIDAY	Oakland County Meet Dearborn at Bentley, 6:30 p.m.
GIRLS' VOLLEYBALL	
MONDAY	Harrison at Kettering, 3:30 p.m.
TUESDAY	NF at AA Huron, 4 p.m. Clarkston at Clareville, 7 p.m.
WEDNESDAY	Stevenson at Mott, 3:30 p.m. Plymouth at Churchill, 6:30 p.m.
GIRLS' BASKETBALL	
SUNDAY	Pontiac C. at St. Agatha, 3:45 p.m.
MONDAY	Lathrup at Eisenhower, 4 p.m.
WEDNESDAY	Adams at Lathrup, 4 p.m.

## Janice Martin Selected MVP

Janice Martin of Livonia was voted the most valuable women's contestant in the National Table Tennis Team Championships held in Cobo Hall.

A total of 21 women's teams entered the competition with Michigan defeating Ontario in the finals, 5-4.

Ontario toppled Michigan in the 104-team men's competition, with Ontario defeating Great Plains in the junior bracket.

Miss Martin is employed by the Livonia 'Y' and will be giving table tennis instructions at Cobo Hall, Monday through Friday, 7 to 11 p.m., and Saturday and Sunday from 1 to 5 p.m. in Hall D.

DRIVING HAWK -- Harrison's Jeff Sieloff (53) glides through the air for two points against Farmington. Sieloff netted 32 and Harrison crushed Farmington, 77-56. (Observer photo by Harry Mauthe)

## NF Upsets RU, 33-19

By CRAIG NEWMAN

The matmen of North Farmington opened their dual meet wrestling season against Redford Union with a 33-19 victory.

North Farmington's Ed Vickland captured the 98 pound championship by defeating RU's Fred Stuart, 4-1.

THE 105 POUND title belonged to Redford Union's Randy Worley, who upset the Raiders' J. Dee Brooks with a score of 9-3.

Raider Craig Kilmer swept the 112 pound class by pinning Redford Union's Bruce Lozon in 2:22.

The 119 pound championship belonged to Kerry Morgan of Redford Union who upset North's Bob Dompierre 6-2.

North Farmington's team captain, Steve Haller, set a good example for the Raiders by pinning his opponent, Dave Kootz, in 5:56 to capture the 126 pound division.

## Thurston Tips Glenn

Thurston's girls volleyball squad opened its season with a triumph over Westland John Glenn.

The Eagles scored 15-8 and 15-3 wins to shorten the best two of three match behind the front line of Karen Mohr, Linda Janssens, Sheila Haley, Diane Swiderek, Donna Ghanam and Joyce Wozniowski.

The junior varsity team also scored a victory, winning the first game, 15-10, losing the second, 16-14, but rebounding back to victory, 15-7.

### DO-IT-YOURSELF and \$ SAVE \$

ALUMINUM SIDING, FACTORY SECONDS

FREE INSTRUCTION BOOK! STEP BY STEP THE EASY DO-IT-YOURSELF WAY!

**YEAR END CLEARANCE SALE**

Aluminum Siding	\$13.95 Sq.
Brass Siding	\$13.95 Sq.
Chamfer Siding	\$13.95 Sq.
Crown Siding	\$13.95 Sq.
Decorative Siding	\$13.95 Sq.
Gold Siding	\$13.95 Sq.
Gray Siding	\$13.95 Sq.
Green Siding	\$13.95 Sq.
Redwood Siding	\$13.95 Sq.
Yellow Siding	\$13.95 Sq.
3 Track Alum. Storm Windows	\$11.95
8-6 daily	\$17.95

8-4 Sat. NO SUNDAYS

**FLAT ROCK**  
Aluminum Sales, Inc.  
14544 Telegraph Road, Flat Rock  
Just 1 mile South of Flat Rock

TELEPHONE 782-9890

# Hawks Clip Falcons, 77-56



Farmington Harrison showed no mercy to its elder "sister" and pressed its way to victory No. 2 against two defeats.

The Hawks of Harrison clipped Farmington High's wings, 77-56.

That's loss No. 3 for the Falcons and new Coach Bruce Brown.

"We pressed from the opening tip and it was our game all the way," said Harrison Coach Bob Sutter.

The Hawks rang up an 18-6 first quarter lead and took charge at the half, 40-17, with free throws the key factor. Harrison had 20 tosses from the line with senior 6-8 center Jeff Sieloff popping in 10 of 12 the first half and pacing all scorers in the contest with 32 points, a career high.

"We got the ball into Sieloff and forced them (Farmington) into fouling situations," added Sutter.

FARMINGTON came back to outscore Harrison in the third quarter, 20-15, but it was too late, with the Hawks winning the fourth period, 22-19.

Harrison hit 48 per cent from the floor, 25 of 52, and the Falcons 22 of 68 for 32 per cent.

The boards belonged to Sieloff and Harrison.

THE HAWKS outrebounded the Falcons, 47-19, with Sieloff collecting 20 to outrebound Farmington himself.

Harrison's quarterback on the floor was 5-6 senior co-captain Dan Hickey with 11 steals, 13 assists and 12 points.

"We have a real 'Mutt and Jeff' combination in our co-captains Hickey and Sieloff," added Sutter. "With Hickey at 5-6 and Sieloff at 6-8 we come up with all sorts of things."

HARRISON (77)		FG	FT	TP
Hickey	3	6-7	12	
Nicolay	5	0-1	10	
McGrath	2	1-6	5	
Sieloff	10	12-18	32	
Bagdon	3	4-4	10	
Tune	0	2-2	2	
Alvarez	1	2-3	4	
Holman	1	0-0	2	
Totals	25	27-40	77	
FARMINGTON (56)		FG	FT	TP
Eathorne	0	1-2	1	
Marra	1	0-0	2	
Hagen	1	2-2	4	
Drake	8	0-0	16	
Montgomery	8	4-5	20	
Love	2	1-3	6	
Herman	3	2-2	8	
Totals	23	10-14	56	
HARRISON		18	22	15
FARMINGTON		6	11	20

## NF Raiders Fall To WL Central

North Farmington basketball Coach Ken Dean has been plagued with "one quarter blues" in the early stages of the '72-'73 cage campaign.

His Raiders hit zero of 21 from the floor during a quarter against Harrison but survived for a 49-43 victory, and followed with a 63-53 triumph over Thurston.

Then came Walled Lake Central this week, with North scoring only four points in the first quarter. The Raiders later put it back together but fell at the final buzzer, 51-49.

"I don't really know what happened in that first period," said Dean. "We just stood around and watched Central rack up 12 points; we didn't do much else."

CENTRAL HIT six of 14 in the quarter and North's Kim Parker scored two field goals with the Raiders taking 13 shots.

## 'King' Hits 300 Game

Les Harden added another jewel to his crown as "King" of the metropolitan Detroit bowlers last weekend at Farmington Lanes.

Taking his regular turn in the Independence Green Mixed League, he fashioned a perfect game—only the third ever recorded in the 31-year history of the lanes.

A 180 average bowler, he opened his historic series with a 162, followed with 178 and then closed with the magic 300.

"It was a good 300," Fred Hamlin, owner of the Farmington Lanes, stated. "The last three strikes were right in the pocket."

Dean's Raiders bounced back in the second quarter to outscore Central, 17-9, and notch it at 21-all at the half.

"We put a press on and turned the tables around," said Dean. "We shot six of 13 in the quarter compared to Central's four of 13."

North continued its surge in the third to jump to a 33-27 advantage but rebounding strength was gone when Jim Fredericks fouled out.

Central caught North with one minute and 20 seconds remaining.

RANDY McLEAN popped in two from the line to tie it at 45-45.

The Raiders lost the ball on a turnover and McLean connected on a turn-away shot from the corner to put Central ahead, 47-45. Dave Ellsworth came back with one of two free throws for North but McLean made good a one-and-one situation, pushing Central's lead to 49-46.

With 40 seconds to go, Charlie Foster put North within one with a 12 footer but McLean was fouled again and made both on a one-and-one situation.

PARKER HIT one of two from the line for North and the scoreboard showed Central up, 51-49.

"I had Parker miss the second shot for a rebound chance and an opportunity to tie the score," added Dean.

Parker missed the shot and Foster got the rebound for North but failed to put it in. Central threw a pass away and with six seconds remaining, Foster had another shot on a jumper from the corner but it was wide and the buzzer sounded.

"McLean hurt us in the fourth," said Dean. "He hit eight of eight from the free throw line and scored 14."

\*\*\*

N. FARMINGTON (49)		FG	FT	TP
Parker	8	1-2	17	
Gasko	2	0-0	4	
Ellsworth	3	4-5	10	
Fredericks	3	2-3	8	
Daley	1	0-0	6	
Foster	2	0-0	4	
Totals	19	11-16	49	

WL CENTRAL (51)		FG	FT	TP
Hopper	1	0-0	2	
Imhoff	6	1-1	13	
Long	1	0-2	2	
Ashby	1	1-2	3	
McLean	7	8-10	22	
Fockler	1	3-4	5	
Page	2	0-0	4	
Totals	19	13-19	51	
N. FARMINGTON		4	17	16-49
WL CENTRAL		12	9	6-24-51

### PINE LUMBER CASHWAY

12222 Inkster Road

**OPEN SUNDAY**

10 a.m. - 4 p.m.

Saturday 8 a.m. - 5 p.m.

Mon. - Tues. - Wed. 9 a.m. - 6 p.m.

Thurs. - Fri. 9 - 8

## Spartans Win 400 Freestyle And Triangular

The Stevenson - Redford Union - John Glenn swim triangular went down to the final event, the 400 yard freestyle relay.

Stevenson won it in 3:57.5 and captured the meet with 65 points. RU finished second with 57 points and Glenn third at 46.

Redford Union's Tom Stolkey set a pool record at Stevenson in the 100 yard free style with a time of 0:51.3.

The Stevenson squad took first in diving, 100 yard but-

terfly, 100 backstroke and 400 free relay to pace the winning attack.

TRIANGULAR RESULTS	
200 medley relay: 1. Redford Union (Doran, Johnson, Crofford, Jacques); 2. John Glenn (Bird, Barba, Broyis, Bergon); Time 1:54.2	
200 freestyle: 1. Bird (JG); 2. Saunders (S); 3. Michalak (RU); Time 2:05.2	
200 individual medley: 1. Stolkey (RU); 2. Mauthe (S); 3. Hulet (S); Time 2:13.0	
50 freestyle: 1. O'Meara (RU); 2. Bonno (S); 3. Beakley (RU); Time 0:25.8	
Diving: 1. Bernardi (S); 2. Trapp (RU); 3. Gilbert (JG)	
100 butterfly: 1. Hulet (S); 2. Barba (JG); 3. Milock (RU); Time 0:59.4	
100 freestyle: 1. Stolkey (RU); 2. Saunders (S); 3. Bergerson (JG); Time 51.3	
400 freestyle: 1. Bird (JG); 2. Michalak (RU); 3. Kordula (S); Time 4:33.4	
100 backstroke: 1. Santo (S); 2. O'Meara (RU); 3. Simon (RU); Time 1:04.3	
100 breaststroke: 1. Barba (JG); 2. Mauthe (S); 3. Johnson (RU); Time 1:10.7	
400 free relay: 1. Stevenson (Saunders, Cavicholi, Santo, Kloote); 2. John Glenn (Bird, Broyis, McCassey); Time 3:57.5	

## St. Agatha Drops 3rd

St. Agatha fell another notch in the Second Division West cage standings.

The Aggies dropped No. 3 to Our Lady of Lourdes, 59 - 53, and new Coach Frank Turk is still waiting for his first taste of victory.

"We were completely outrebounded," said Turk. "We are young, with three juniors, one sophomore and one senior starting, and are going to make mistakes."

"This has to be a rebuilding season for next year," added Turk.

Pat Brown and junior Ron Strzalkowski paced St. Agatha in scoring with 11 and 18 points respectively.

Lourdes was headed by Gary Chestak with 14 and Mike Lyson with 11.

St. Agatha travels to Mt. Carmel Friday.

### RUTTMAN

5 H.P. HORNY TOAD \$99.95

AVAILABLE AT THE FOLLOWING DEALERS

**RUTTMAN**  
24732 Ford Rd. Dearborn Hts.  
778-5093

### SNAPPER

Moves Your SNOW the easy way

Big 26" Wide Cut will get you through even the toughest ice and snow jobs. And its two-stage system throws snow up to 40 ft. away.

**The Snapper's**

WAYNE LAWN & GARDEN CENTER 2103 S. Wayne Rd. Wayne 721-5220 DAVE'S ENGINE 8513 Inkster Rd. Westland 427-6444 HAIG'S MOWER SHOP 28879 Greenfield Southfield 567-3850 R.H. BROOKS 25516 Ford Rd. Dearborn Heights LO 2-4777	AAA LAWN MOWER SALES & SERVICE 15040 Schaefer Detroit 491-2068 MOWER SHOP 32480 Northwestern Farmington 626-0833 WHITE'S SHARPENING & REPAIR SHOP 7777 Sheldon Plymouth 463-5287 REID'S GARDEN CENTER 29255 Southfield Rd. Southfield 352-5858
--	---

Hey Santa!

## PUT A KITTY CAT UNDER THE TREE!

A playful Cat sized and powered just for riders from 5 to 10. Smooth molded hood, rubber track and ski tips make Cattin' around safe kid's play. And Santa, it fits in the trunk of your sleigh. It's no wonder all the kids are comin' over to Cat too.

**the Cat** \$269<sup>95</sup>

They're all comin' over Maximum Speed 10 M.P.H.

**SALEM LUMBER CENTER** 30650 PLYMOUTH ROAD Ph. GA 2-1000

3 Blocks West of Macleod

HOURS: Monday thru Friday 9 a.m. - 5 p.m. Saturday 9 a.m. - 5 p.m. Sunday 10 a.m. - 4 p.m.



# Franklin Wakes Up To Tip Southfield, 63-60

By TOM DONOGHUE  
Sports Editor

A small but spirited, hot-shooting Southfield High took on defending Northwest Suburban basketball champion Franklin and led for all but five minutes -- the last five -- as Franklin squeezed out a 63-60 victory over the winless Blue Jays.

Southfield won the shooting game on the floor with 25 field goals in 52 attempts for 48 per cent while Franklin sputtered

around the 32 per cent mark with 21 of 64.

Franklin won the game at the free throw line.

THE BLUE JAYS have to play a scrappy style of basketball to keep up with their always taller opponents and Franklin made good 21 of 31 from the line.

The rebounding angle was another important aspect with the Patriots holding a slim 17-15 edge at the half but taking control in the second half, 30-

14, for an overall margin of 47-29.

Franklin won the opening tip, but in a matter of 40 seconds the Patriots had picked up two fouls and Southfield had baskets by Dave Trowbridge, Greg Miller, and Tony Diemont for a 6-0 lead.

SOUTHFIELD WAS hitting from the outside and led after the quarter, 15-11.

Blue Jay Coach Don Kaump put 6-1 junior Robin Richards

in the game at the start of the second quarter and he could do no wrong.

Southfield went up by as much as eight in the second with Richards hitting seven of eight from the floor. Five of those were from at least 15 feet out.

Tony Kaseta kept Franklin within reach and closed the gap to 35-31 at the half.

"We were awful tight in that half," said Franklin Coach Bob Visser. "We were playing

as individuals and not as a team."

THE PATRIOTS hit five of 15 in the opening quarter and six of 17 in the second while Southfield popped in five of 11 in the first and eight of 13 in the second.

Jamie Knapp hit eight quick points after intermission and with 2:38 remaining in the third quarter Franklin had a 43-42 edge.

But the lead was short-lived as Southfield's Ira Labensky

hit three buckets and the Blue Jays were up, 49-45, going into the final eight minutes.

FRANKLIN finally went to the boards in the final period and with 5:02 remaining, Tim Fisher made good a one-and-one situation to tie it at 53-all and the Patriots were never to fall behind.

Fisher popped in a two-point, Kirk Caldwell a free throw and Franklin was up, 57-53. Southfield just couldn't hit from the floor and after Greg Miller made one free throw, the Blue Jays missed three and Jeff Waterstone sank two for Franklin to put the Patriots up, 59-54, with two minutes remaining.

Richards hit for Southfield but Brad Emons put in one from the line for Franklin as did Kaseta. Miller came back with a Blue Jay two-pointer, but then the ball changed hands twice and time ran out for Southfield.

SOUTHFIELD FINISHED

with a 48 per cent shooting mark, 25 of 52, and Franklin 21 of 64 for 32 per cent.

"I never felt we were going to lose this one," said Visser. "Even when we were down eight, I knew we would come back."

## It's Edsel Ford, 50-48

# Plymouth Cagers Drop 2nd

By FRED DeLANO

The momentum from Dearborn Edsel Ford's championship football season apparently has carried over to the basketball campaign, making the Thunderbirds the surprise team of early Suburban Eight competition.

A 50-48 victory by the defensive-minded T-birds over Plymouth Tuesday made Edsel Ford 3-0 overall and 2-0 in the league, leaving the

Rocks 2-2 overall and a disappointing 0-2 in the Sub-8.

Although the Plymouth troops figured they "blew it" on the Ford court by slipping to a 36 per cent shooting mark after averaging 77 points a game in the first three starts, Ford Coach Skip Domke credited the harrassing defense by his own team as the big factor in the outcome.

His argument is substantiated by that fact that no team has yet scored more

than 51 points against the pressing T-birds.

FORD PERMITTED the Rocks only 52 shots from the floor, and in contrast Plymouth had 80 attempts in the 75-74 loss to Allen Park last weekend.

Plymouth came back from a 16-9 first quarter deficit to take the lead at halftime, 26-25, and the lead then changed hands seven times in the sec-

ond half.

Plymouth's Tim Van Wagoner, who led all scorers with 17 points, gave the Rocks a 48-46 edge with two minutes left in the game, but with 1:48 to go it was tied on a long jumper by Greg Gomolak.

ED SEDO put Ford on top, 50-48, with a minute remaining and although the Rocks gained possession three more times they could not put the ball in the hoop.

Two games down in the league standings already, Plymouth was due to return to its home court Friday night against Belleville while Edsel Ford was at Livonia Bentley. For the Rocks, under their new coach Fred Thomann,

victory in that one was a "must" unless they are to be counted out of the race before it even warms up.

PLYMOUTH (48)

	FG	FT	TP
Szilagyi	2	1-2	5
Robb	5	0-0	10
Egloff	2	3-4	7
Johnson	3	0-1	6
Van Wagoner	6	5-6	17
Moore	0	1-2	1
Preuter	1	0-1	2
Totals	19	10-16	48

EDSEL FORD (50)

	FG	FT	TP
Booth	3	2-4	8
Gomolak	3	3-4	9
Gancarz	3	6-12	12
Bores	5	0-4	10
Sedo	5	0-0	10
Hanson	0	1-2	1
Totals	19	12-20	50

Score by quarters:  
Plymouth 9 17 10 12-48  
Edsel Ford 16 9 12 13-50

# Patriots Thump Lathrup, 7-1

It was a night of firsts in Suburban Hockey League action.

Southfield Lathrup was in its first clash with a Livonia team.

For Lathrup, it was its first game at Livonia's Ford Ice Rink.

It was Franklin's first win and first triumph for first year head coach Paul Ferguson.

It was Franklin 7-1 over Lathrup.

Franklin outskated, outshot, and completely outplayed the "rookie team" in the league for its first victory after losing to Stevenson, 4-1.

two past Ruhl in the Lathrup net, with Tom Lubig adding the other.

Only 11 penalties were called, with Lathrup picking up seven two-minute infractions.

IT WAS LOSS No. 2 for LATHRUP-FRANKLIN

FIRST PERIOD

Franklin - Karpczuk (Hart, Field), 9:10

Franklin - Field (Juntilla), 9:40

Franklin - Wright (Pennington), 11:10

Franklin - Wright (Pennington), 14:54

Penalties: Schultz (SL), 13:21

SECOND PERIOD

Lathrup - Mistere (unassisted), 8:41

Penalties: Baum (SL), 5:58; Fama (SL), 6:49; Lubig (F), 10:59

THIRD PERIOD

Franklin - Field (Juntilla), 4:45

Franklin - Lubig (Bonowski), 5:42

Franklin - Karpczuk (Vella), 7:25

Penalties: Kessner (SL), 6:00; Schellom (SL), 8:33; Field (F), 8:54

Lubig (F), 12:18; Field (F), Schultz (SL), 13:42; Schultz (SL), 14:20

LATHRUP 0 1 0-1

FRANKLIN 7 0 0-7

Lathrup, which dropped its opener to Southfield High, 5-1.

Lathrup goes up against Churchill Friday, Dec. 22, at Ford at 7 p.m. while Franklin meets Churchill on Wednesday, Dec. 20 at Ford at 8 p.m. and plays at Southfield on Dec. 21 at 3 p.m.



## Turf Tips, Quips

By Doc Minard

To the surprise of practically no one, which makes one wonder just why Racing Commissioner Leo Shirley has to wait until the final moment to make his announcement, the harness racing dates for 1973 were divulged earlier in the week by the racing chief.

As could be expected, the dates were made public for the first time in the weekly meeting of the Detroit Broadcasters' Association and as anticipated not one of the area radio and television stations as much as mentioned the news.

That should prove something to the commissioner, the only ones interested in his pronouncements are the press. If the local media doesn't use space to tell of the commissioner's activities, then none does.

But that's another matter. It has been known for some time that Shirley had decided on the 1973 dates but wouldn't make them public until the Dec. 15 deadline set by state law.

Almost two weeks ago, Jackson Raceway officials indicated they had been notified of approval of Jan. 1 through Jan. 27 dates for the first meeting of the new year at Northville Downs. It will be recalled that last year the commissioner made the Jackson-at-Northville meeting cease operations in late December and then reopen after the start of the New Year.

It came at a time when Northville was just getting the impetus to make things interesting for Windsor Raceway. The two week break gave the Canadian track the opening it sought and Northville never did regain the earlier impetus.

Be that as it may, the dates for 1973 parallel those of 1972 with Jackson receiving 24 nights in January, 57 nights at the Jackson track and 47 more in November and December at Northville.

Northville Downs, under the supervision of Executive

Director John Carlo, will have two meetings. The first of 39 nights from Jan. 29 through March 14 and the second lists 36 nights from June 20 through July 31.

Wolverine Raceway and Hazel Park received 82 nights each with the former operating in late winter and spring and the latter in late summer and early fall.

The complete dates for harness and thoroughbred racing:

THOROUGHbred

HAZEL PARK--Friday, March 9-Saturday, July 28 (121 days, no racing on Sundays and Good Friday, April 20).

DETROIT RACE COURSE--Monday, July 30-Saturday, Nov. 10. (90 days)

HAZEL PARK--Wednesday, Nov. 14-Saturday, Dec. 22 (29 days, no racing Sundays or on the following Tuesdays-Nov. 20 and 27, Dec. 4, 11 and 18).

HARNESS RACING

JACKSON-AT-NORTHVILLE--Monday, Jan. 1 through Saturday, Jan. 27 (24 nights)

NORTHVILLE DOWNS--Monday, Jan. 29 through Wednesday, March 14 (39 nights)

WOLVERINE RACEWAY--Thursday, March 15-Tuesday, June 19 (82 nights, no racing on Good Friday, April 20).

NORTHVILLE DOWNS--Wednesday, June 20-Tuesdays, July 31 (36 nights).

HAZEL PARK--Wednesday, Aug. 1-Saturday, Nov. 3 (82 nights)

JACKSON RACEWAY--Thursday, Aug. 23-Saturday, Oct. 27 (57 nights)

## NF Swimmers Splash Over Belleville

North Farmington won eight of 11 events to topple Belleville in a non-league swimming meet, 64-31.

The Raiders lost only the 100 yard freestyle, 400 yard freestyle and the diving event which was won by Belleville's Miss Aleta Rice.



SOFT TOUCH -- Franklin's Tony Kaseta (34) lays it up for two points before Southfield's Dave Trowbridge could get his hand in for the block. (Observer photo by Tom Donoghue)



DRIVING IN for two Patriot points is Franklin's 6-6 senior, Tim Fisher, with Southfield's Dave Trowbridge (31) caught looking up. (Observer photo by Tom Donoghue)

### SANTA'S SPECIAL!

## moto-ski

1973 MOTO-SKI CAPRI 295... 25 H.P. **\$798<sup>50</sup>**

1973 MOTO-SKI CAPRI 340... 28 H.P. **\$892<sup>50</sup>**

### SNOWMOBILE SUIT SALE

Women's two piece wet look Reg. \$60.00 **\$39<sup>95</sup>**

Men's 6 1/2 oz. Dacron (Blue only) Reg. \$29.95 **\$19<sup>95</sup>**

Men's 6 1/2 oz. Dacron (Black) Reg. \$39.95 **\$26<sup>95</sup>**

Children's size 4-6 only Reg. \$23.95 **\$9<sup>95</sup>**

Children's all sizes Reg. \$24.95 **\$19<sup>95</sup>**

### 20% OFF

on all... HELMETS, GLOVES, GOGGLES & BOOTS

CASTROL SNOWMOBILE OIL **\$16<sup>95</sup>**

## ROBERTSON BROS.

26577 GRAND RIVER  
Between Beech Oak & Inkster Rd  
South Side of Grand River  
**538-9193**

### FLIP-UP FACE SHIELDS

In Yellow, Clear or Blue Reg. 8.50  
**NOW \$5.50 Save \$3<sup>00</sup>**

### STOP CAR STEREO THEFT

INSTANT IN - INSTANT OUT  
UNIVERSAL LOCK MOUNT  
PREVENTS CAR STEREO THEFT

- Eliminates Temptation
- Use in home, office, mobile home, trailer, second car, boat, etc.
- Adaptable to all stereos

This Lock FREE w/ purchase of any TAPE DECK Reg. \$9.95 **NOW \$4<sup>95</sup>**

L.A. SOUND STUDIOS INC.  
30795 W. BAYLY, LIVERMORE 477-4245

our pledge: **LOWER PRICES**

## REDFORD CASHWAY LUMBER COMPANY

11970 Farmington Road  
**261-5110**



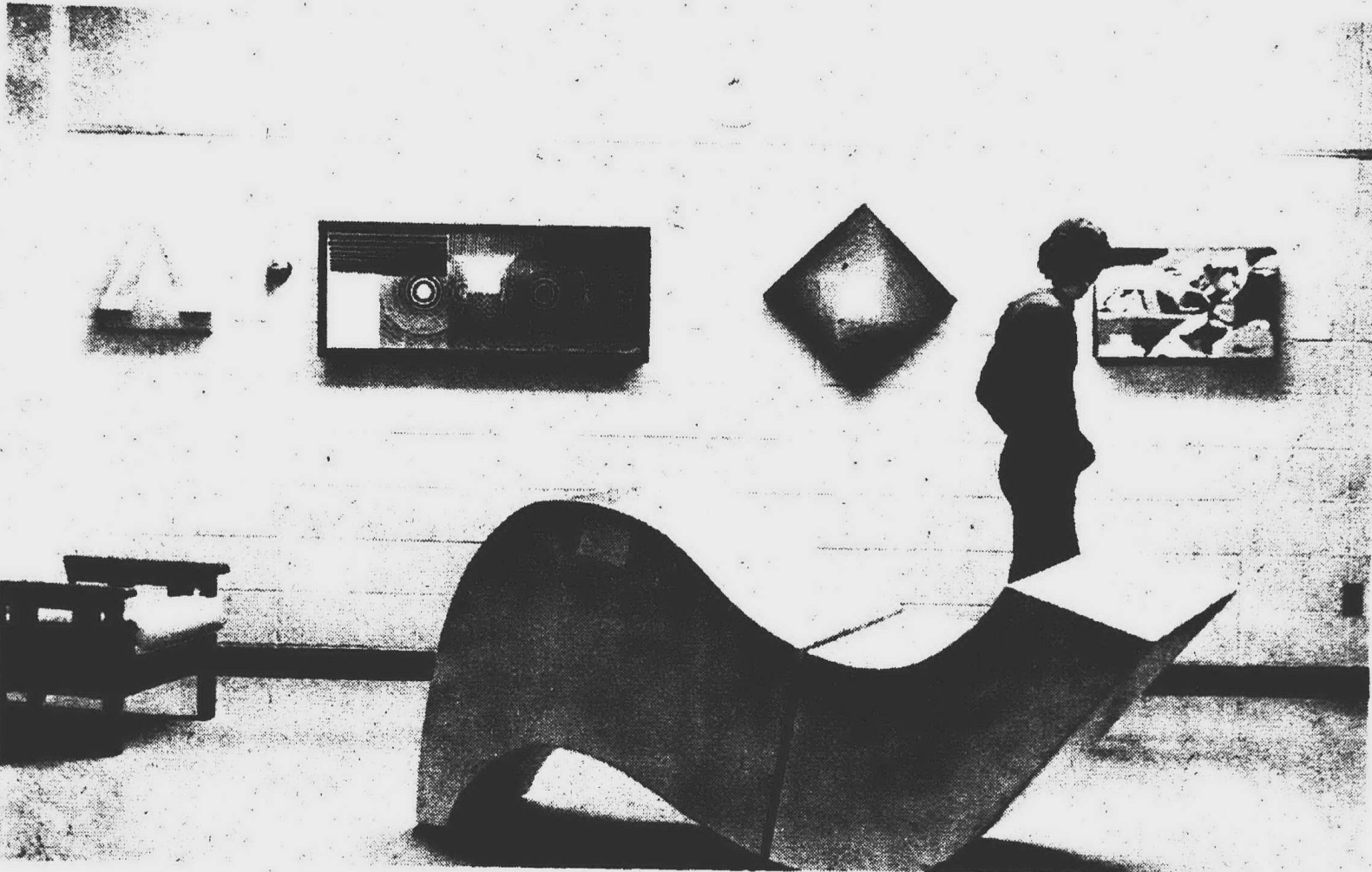

STUDENT ARTWORK is displayed in a makeshift gallery in the lower level of Waterman Campus Center at Schoolcraft College. The

permanent exhibits feature sculpture, prints, paintings, drawings and collographs.

## Students Make Own Gallery

The basement of Schoolcraft College's student activities building may seem an unlikely place for an art gallery, but a few dividers and student artwork have transformed it.

The lower level of Waterman Campus Center has been sectioned off to provide a gallery where the art students can display their work.

Twenty-one students have contributed sculpture, paintings, prints and drawings for the current display.

ART INSTRUCTOR Robert Dufort said the works will be changed regularly.

"We hope to make this a continuing exhibit — one that will be added to constantly and where new objects will replace the ones which have been displayed," he said.

Lacking showcases and the long-planned fine arts building, artwork is currently being displayed in the library also.

Dufort said prints, silkscreens, collographs, and figure drawings in various media are displayed.

"We would like student work to be available (for viewing) to the students and community," he said.

THE DISPLAY began because "at the end of each semester many of the students have had good products, and we regretted not having shared them with somebody," Dufort said.

If the fine arts building is ever built, it will have display areas for student work.

Meanwhile, persons interested in viewing student work can view it daily in the campus center.

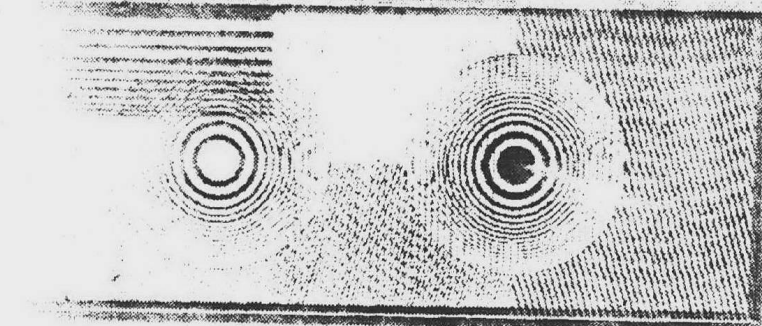

THIS INTERESTING painting was done with synthetic colors on a glass surface.

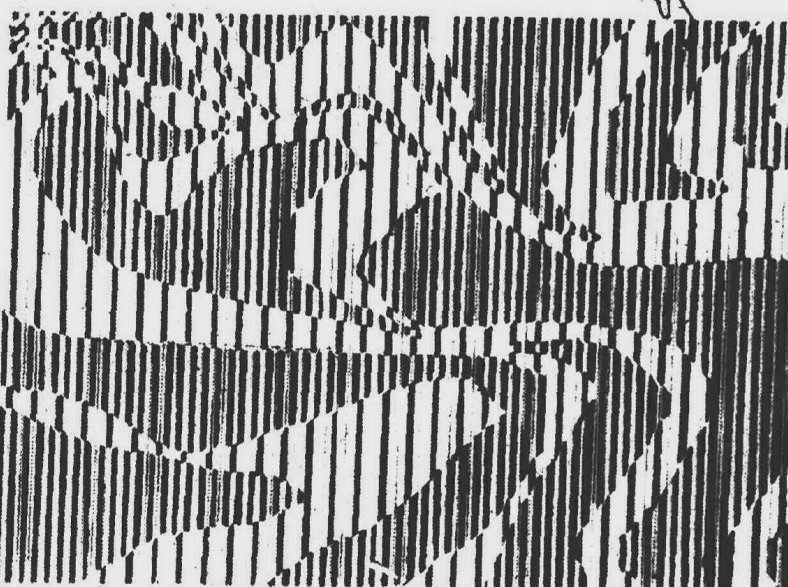

AT FIRST glance this may appear to be a print, but actually it is a painting on corrugated paper.

## 'Cinderella' Is Featured

DETROIT The nationally-famed Prince Street Players will return to the Detroit Institute of Arts Youth Theater in their all-time musical hit "Cinderella" Dec. 27 through Dec. 30. Performances will be at 11 a.m. and 2 p.m. daily in the institute auditorium.

"Magic Carpet" coach service is available for this show from five suburban shopping centers, including Northland, Westland and the Tel-Twelve Mall. The \$2 ticket includes theater admission and round-trip bus transportation, but must be purchased in advance from Hudson's or from Spencer's Gift Shop at Tel-Twelve.

Tickets at \$1.50 (groups of 10 or more, \$1) may be purchased from the Institute's ticket office. These are for the show alone.

"Cinderella" was recently presented on network television by the players, who have taken the traditional fairy tale and added songs and dances to make it a delightful holiday treat for the entire family.

# Redford Program Set

## Amusements

The Redford Civic Symphony Orchestra will join with Ford Motor Chorus for an impressive Christmas concert Sunday, Dec. 17, at 4 p.m. at Redford Union High School, Kinloch and Curtis.

Featured soloist will be Linda Bamford, a 1972 graduate of Thurston High School who is now studying music therapy at Western Michigan University. She will play the flute solo in the symphony's presentation of Bloch's "Suite Modale for

Flute and String Orchestra." The program's opening half also will include the orchestra in Mozart's "La Finta Giardiniera Overture" and the Ford Chorus singing "Hosanna" by Palestrina. "Salvation is Created" by Tschernokoff, "Close to You" by Bacharach, and "Carousel Medley" by Rodgers.

FOLLOWING intermission, the symphony will perform

"Les Patineurs Waltz" (The Skaters) by Waldteufel and "The Music Box" by Liadoff. The Ford Chorus will sing "While By My Sheep," a traditional carol; "Mary's Little Boy Child" by Heirston; "Masters in This Hall," an Old English carol; "Ring Those Christmas Bells" by Levene; and "Gloucestershire Wassail," another Old English melody.

CHORUS AND orchestra will join for "It was the Night Before Christmas" by Darby and orchestra, chorus and audience will sing, as a finale, "Joy to the World," "Jingle Bells," "O Come, All Ye Faithful," and "Silent Night." John Gajec will conduct the Redford Symphony Orchestra, with Robert Zimmerman as associate conductor and Winston Hudson, narrator.

The Ford Chorus has Ray C. Kooi as director, with Lillian Klein serving as accompanist.



SEVERAL OIL and acrylic paintings are displayed at Schoolcraft including these completed by students.

## 'Man of La Mancha' Is Great For Dreamers

By KATHY MORAN

If you are a dreamer, you will fall in love with the fictional knight, Don Quixote, and leave the film "Man of La Mancha" in a cloud.

And even if you aren't a dreamer, you can enjoy the masterful acting and superb photography in the film which just opened at the Northland Theater in Southfield.

IT HAS the same romantic-type music that made "Camelot" a joy — and, besides, it's a fun movie to watch.

The movie, directed by Arthur Hiller, is both the story of a poet and playwright who is imprisoned during the Spanish Inquisition and of his story of an old man who thinks he's a gallant knight, Quixote.

**MAN OF LA MANCHA**  
now showing at  
Northland  
Rating: PG

performing chivalrous acts in not-so-chivalrous times.

Peter O'Toole performs the parts as though he slipped into a role that was tailored just for him. Sophia Loren is equally as good as the toughened wench he transforms into the lovely Dulcinea.

Quixote's adventures — or mis-adventures — in his rusted, tattered armor with his faithful squire Sancho Panza (James Coco) are hilarious.

Particularly delightful is a scene where the gallant knight

attacks a windmill and becomes caught on the arm. The movie is worth seeing if just for the photography in this scene as he goes around nearly taking his audience with him.

BUT THE movie isn't all fun.

Those who can live only in reality (Quixote's niece, and her fiancé) cruelly plot to shake the old man from his dream, and their success shatters him.

The film jumps back and forth between the prison and the adventures of Don Quixote, but the scenes are easy to follow.

The film starts building momentum from the moment it starts and never slows down. Together with its musical scores and fine acting, it's a movie you won't want to miss.

## Will-O-Way Sets Classes

Advance registrations are now being accepted for the winter terms of acting classes by Will-O-Way Theater, 775 W. Long Lake.

The adult accelerated acting course will begin Jan. 9 and continue for six weeks. Classes for teens and under-teens will begin Jan. 6. The sessions will be held Saturdays from 10 a.m. to 12:30 p.m., for those

between the ages of 16-18: from 1:30 to 4 p.m., for those between the ages of seven and 12; and from 3 to 5:30 p.m., for the 13-15 age group. Classes are limited to 12 persons.

Closed circuit television is used for classes, and casts for Will-O-Way plays are often selected from the students. Each term ends with laboratory performances.



**New Years Eve BUFFET**

CALL NOW FOR YOUR RESERVATIONS

- Viking Lounge -

MITCH & HODD  
TUES. - SAT.

TOM CROCKER  
SUN. & MON.



the **Holiday Inn**

OF FARMINGTON  
38123 W. 10 MILE Road  
1-96 and Grand River Ave.  
477-4000

## Casting Call

Auditions for "Awake and Sing," the second production of the season by the Jewish Community Center Theater will be held at 8 p.m., Monday, Tuesday and Wednesday, Dec. 18-20, in the Aaron DeRoy Theater, 18100 Meyers, Detroit.

"Awake and Sing" is Clifford Odets' moving story of the struggles of a Jewish family during the depression.

There are parts for seven men (six adults and one juvenile) and two women (one adult and one ingenue). Performance dates are planned for February.

Reading scripts are available from the JCC library.

**The Continental**  
BAR & RESTAURANT  
presents

**Nightly Entertainment**  
with

**Roger West** Tues-Sat  
and **Scott Booving**  
Sun & Mon

Make Your New Year's Eve Reservations Early  
Now Featuring 49110 Grand River, Wixom  
PIZZAS 349-6780

**Wine MAKERS ...**

Compare our everyday prices



New **CHAMPAGNE BOTTLES** ..... \$3<sup>95</sup> case of 12  
**SANBRI ALUMINUM HAND CORKER**... \$6<sup>95</sup>  
**COMPLETE COLD DUCK KIT** ..... \$10<sup>95</sup>  
(includes 11 glass hydrometer that can also be used for any wine)  
**BARBERA CONCENTRATE** ..... GAL \$13<sup>50</sup>  
**EMERALD REISLING CONCENTRATE** GAL \$13<sup>00</sup>

You are invited to stop by the Tri-Countys' first exclusive distributor of amateur beer & wine making supplies

**Vendramino Wine Co.**  
3 Blocks E of Schafer

13273 Mich. Ave., Dearborn • 581-5880  
HOURS: Wed.-Fri. 11-6 SAT., 9-5 SUN., 12-4  
Closed Monday and Tuesday



# Call 522-5200 Classified want ads

Livonia Observer, Plymouth Mail and Observer, Redford Observer, Southfield News and Observer—OBSERVER NEWSPAPERS—Farmington Enterprise and Observer, Westland Observer, Garden City Observer

## 100 Homes For Sale

**WESTLAND**  
**BLUE CHIP OFFER**  
Central Air  
3 bedroom all brick ranch has a finished rec room, garage, and a patio with a gas barbecue, \$24,800.  
**LOW ASSUMPTION**  
CALL MEKAY OR MICHAELS  
Hickory Hill 522-5200

Open Sun. 2-5  
A JOYOUS NEW YEAR can be yours in this charming Colonial, on a generous lot. Nicely landscaped, in W. Bloomfield. Fireplaced family room, in addition to library. Carpeted and paneled rec room, four bedrooms, 2 1/2 baths, first floor laundry, circular drive approach and side entrance garage, \$41,900. \$433 Bantley, between Dunmore and Farmington Road.  
626-8700

**Cranbrook**  
**DECORATE FOR CHRISTMAS**  
in this 3 bedroom brick front home. New 2 car garage, carpeted. Many extras! Only \$20,900. 455-5200

**chamberlain**  
1360 S. Main St., Plymouth  
455-5200

**FANTASTIC**  
We have 20 features you'll like about this four-bedroom, 2 1/2 bath Ranch in Garden City. Formal dining room and family room and it's completely carpeted. Call us, to find out about the rest including the BEST FEATURE, it's LOW, LOW PRICE!  
**HUNT**  
261-5880

**SANTA SAYS...**  
**SOMETHING FOR EVERYONE**  
FROM BOB MOORE  
"It's caring that counts" and Real Estate One and I care enough to tell you about these outstanding homes; All new to the market:  
NOVI — 4 bedroom, 2 baths, dining room, family room, fireplace, IMMEDIATE OCCUPANCY, \$44,300. (Ranch).  
NORTHVILLE — 4 bedrooms, 2 1/2 baths, dining room, family room, fireplace, central air, 1/2 acre wooded lot IMMEDIATE OCCUPANCY, \$74,900. (Colonial).  
FARMINGTON — 4 bedroom colonial, 2 1/2 baths, dining room, family room, fireplace, central air, beautiful setting \$56,500.  
REDFORD — 4 bedroom, 3 baths, dining room, family room, two fireplaces, near Western Golf, central air, beautiful setting, \$74,900. (Ranch).  
WESTLAND — Sharp 3 bedroom ranch, 1 1/2 baths, Livonia schools, IMMEDIATE OCCUPANCY, \$29,500.  
DEARBORN HTS. — (Dearborn Schools) Custom 4 bedroom, library, 2 1/2 baths, family room, fireplace, dining room, central air, beautiful decor and setting, \$79,900. (Ranch).  
NOVI TOWNSHIP — 50 ACRE estate, 3,000 sq. ft. home, barns, indoor riding, Northville schools. (Bi-level).  
PLYMOUTH TOWNSHIP — 40 ACRE ESTATE 4,000 sq. ft. home only 3 miles W. of Plymouth.  
All protected by Palace Guard. For details, phone me, Bob Moore at 261-0700. Why not do it now?

**Real Estate One.**

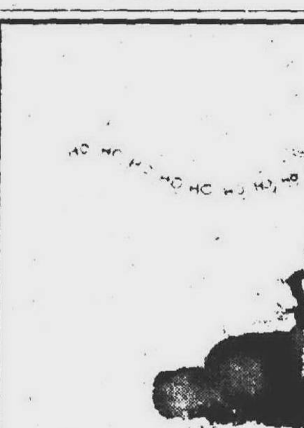

**Real Estate One.**

**Real Estate One.**

**Real Estate One.**

**Real Estate One.**

**Real Estate One.**

**Real Estate One.**

**Real Estate One.**

**Real Estate One.**

**Real Estate One.**

**Real Estate One.**

**Real Estate One.**

**Real Estate One.**

**Real Estate One.**

**Real Estate One.**

**Real Estate One.**

**Real Estate One.**

**Real Estate One.**

**Real Estate One.**

**Real Estate One.**

**Real Estate One.**

**Real Estate One.**

**Real Estate One.**

**Real Estate One.**

## 100 Homes For Sale

**GARDEN CITY**  
32248 James. Cozy 2 bedroom brick ranch. Basement, carpeting throughout, newly decorated. Located on large lot. Roof and hot water heater 1 year old. Owner anxious. All terms and offers considered. Shown by appointment only.  
**ELM** 272-5515

**LIVONIA**  
Buckingham Village best buy, quick occupancy on this brick ranch beauty loaded with extras, central air conditioning, beautiful rec. room with built-in bookcases, 2 1/2 baths, 2 car garage—only \$31,500.  
**HARRISON-MOORE** 427-9030

**Brick Ranch**  
Immediate Occupancy  
Sharp 3 bedroom, mint condition, nice carpeting, dining area, 2 1/2 car garage, fenced lot. Priced to sell at \$22,900.  
**John Cole Realty**  
25105 W. 6 MILE RD.  
255-5330 KE 7-5313

**WEST BLOOMFIELD**  
Custom Built, Broadfront Brick Ranch on 1/2 acre lot in Countrylike setting, 4 bedrooms, 1 1/2 baths, family room, basement, 2 way fireplace, attached 2 car garage, \$45,500.  
**CALL MR. HAMILTON**  
VINCENT N. LEE 425-1600

**chamberlain**  
26840 Southfield Rd. at 11 Mile  
549-7078 557-6661

**LIVONIA**, 3 bedroom Cape Cod, living room, formal dining room, 1 1/2 baths, fireplace in family room, carpeting, drapes, attached garage, corner lot, owner, 427-5521

**chamberlain**  
26840 Southfield Rd. at 11 Mile  
549-7078 557-6661

**LIVONIA**, 3 bedroom Cape Cod, living room, formal dining room, 1 1/2 baths, fireplace in family room, carpeting, drapes, attached garage, corner lot, owner, 427-5521

**LIVONIA**, 3 bedroom Cape Cod, living room, formal dining room, 1 1/2 baths, fireplace in family room, carpeting, drapes, attached garage, corner lot, owner, 427-5521

**LIVONIA**, 3 bedroom Cape Cod, living room, formal dining room, 1 1/2 baths, fireplace in family room, carpeting, drapes, attached garage, corner lot, owner, 427-5521

**LIVONIA**, 3 bedroom Cape Cod, living room, formal dining room, 1 1/2 baths, fireplace in family room, carpeting, drapes, attached garage, corner lot, owner, 427-5521

**LIVONIA**, 3 bedroom Cape Cod, living room, formal dining room, 1 1/2 baths, fireplace in family room, carpeting, drapes, attached garage, corner lot, owner, 427-5521

**LIVONIA**, 3 bedroom Cape Cod, living room, formal dining room, 1 1/2 baths, fireplace in family room, carpeting, drapes, attached garage, corner lot, owner, 427-5521

**LIVONIA**, 3 bedroom Cape Cod, living room, formal dining room, 1 1/2 baths, fireplace in family room, carpeting, drapes, attached garage, corner lot, owner, 427-5521

**LIVONIA**, 3 bedroom Cape Cod, living room, formal dining room, 1 1/2 baths, fireplace in family room, carpeting, drapes, attached garage, corner lot, owner, 427-5521

**LIVONIA**, 3 bedroom Cape Cod, living room, formal dining room, 1 1/2 baths, fireplace in family room, carpeting, drapes, attached garage, corner lot, owner, 427-5521

**LIVONIA**, 3 bedroom Cape Cod, living room, formal dining room, 1 1/2 baths, fireplace in family room, carpeting, drapes, attached garage, corner lot, owner, 427-5521

**LIVONIA**, 3 bedroom Cape Cod, living room, formal dining room, 1 1/2 baths, fireplace in family room, carpeting, drapes, attached garage, corner lot, owner, 427-5521

**LIVONIA**, 3 bedroom Cape Cod, living room, formal dining room, 1 1/2 baths, fireplace in family room, carpeting, drapes, attached garage, corner lot, owner, 427-5521

**LIVONIA**, 3 bedroom Cape Cod, living room, formal dining room, 1 1/2 baths, fireplace in family room, carpeting, drapes, attached garage, corner lot, owner, 427-5521

**LIVONIA**, 3 bedroom Cape Cod, living room, formal dining room, 1 1/2 baths, fireplace in family room, carpeting, drapes, attached garage, corner lot, owner, 427-5521

**LIVONIA**, 3 bedroom Cape Cod, living room, formal dining room, 1 1/2 baths, fireplace in family room, carpeting, drapes, attached garage, corner lot, owner, 427-5521

**LIVONIA**, 3 bedroom Cape Cod, living room, formal dining room, 1 1/2 baths, fireplace in family room, carpeting, drapes, attached garage, corner lot, owner, 427-5521

**LIVONIA**, 3 bedroom Cape Cod, living room, formal dining room, 1 1/2 baths, fireplace in family room, carpeting, drapes, attached garage, corner lot, owner, 427-5521

**LIVONIA**, 3 bedroom Cape Cod, living room, formal dining room, 1 1/2 baths, fireplace in family room, carpeting, drapes, attached garage, corner lot, owner, 427-5521

**LIVONIA**, 3 bedroom Cape Cod, living room, formal dining room, 1 1/2 baths, fireplace in family room, carpeting, drapes, attached garage, corner lot, owner, 427-5521

**LIVONIA**, 3 bedroom Cape Cod, living room, formal dining room, 1 1/2 baths, fireplace in family room, carpeting, drapes, attached garage, corner lot, owner, 427-5521

**LIVONIA**, 3 bedroom Cape Cod, living room, formal dining room, 1 1/2 baths, fireplace in family room, carpeting, drapes, attached garage, corner lot, owner, 427-5521

**LIVONIA**, 3 bedroom Cape Cod, living room, formal dining room, 1 1/2 baths, fireplace in family room, carpeting, drapes, attached garage, corner lot, owner, 427-5521

**LIVONIA**, 3 bedroom Cape Cod, living room, formal dining room, 1 1/2 baths, fireplace in family room, carpeting, drapes, attached garage, corner lot, owner, 427-5521

**LIVONIA**, 3 bedroom Cape Cod, living room, formal dining room, 1 1/2 baths, fireplace in family room, carpeting, drapes, attached garage, corner lot, owner, 427-5521

**LIVONIA**, 3 bedroom Cape Cod, living room, formal dining room, 1 1/2 baths, fireplace in family room, carpeting, drapes, attached garage, corner lot, owner, 427-5521

**LIVONIA**, 3 bedroom Cape Cod, living room, formal dining room, 1 1/2 baths, fireplace in family room, carpeting, drapes, attached garage, corner lot, owner, 427-5521

**LIVONIA**, 3 bedroom Cape Cod, living room, formal dining room, 1 1/2 baths, fireplace in family room, carpeting, drapes, attached garage, corner lot, owner, 427-5521

**LIVONIA**, 3 bedroom Cape Cod, living room, formal dining room, 1 1/2 baths, fireplace in family room, carpeting, drapes, attached garage, corner lot, owner, 427-5521

**LIVONIA**, 3 bedroom Cape Cod, living room, formal dining room, 1 1/2 baths, fireplace in family room, carpeting, drapes, attached garage, corner lot, owner, 427-5521

**LIVONIA**, 3 bedroom Cape Cod, living room, formal dining room, 1 1/2 baths, fireplace in family room, carpeting, drapes, attached garage, corner lot, owner, 427-5521

## 100 Homes For Sale

**OPEN SUN. 1-4**  
Oak Park, aluminum bungalow, 3 bedrooms, 1 1/2 baths, carpeting, drapes, double treed lot. Immediate occupancy, \$23,900. 14541 Kingston. Owner: 548-4130

**LIVONIA**  
Sharp 3 bedroom brick tri level. Family room, large kitchen with doorwall, 14x24 patio, 2 1/2 car garage, in the heart of Livonia. Only \$32,900. Call  
**AL HARLEY**  
**HARTFORD**  
261-4200

**BEVERLY HILLS**  
Better than acre of beautiful property, landscaped and treed in an area of quality homes. 3 bedrooms, 1 1/2 baths, BRICK RANCH with attached 2 1/2 car heated garage. Family room. Fireplace with screen and fixtures. Carpeting and drapes. City water and sewers. Birmingham address and schools. Priced at \$44,700.  
**ASK FOR**  
**DAVID SCHIKLER**  
at 851-1905  
**Real Estate One**  
NOVI, 3-bedroom ranch, 7 acres of land, 2 ponds, 1 acre woods, off I-96, 2 1/2 car attached garage, brick and aluminum, \$55,000. UN 2-0179, after 6 p.m. 449-7229

**NORTH SOUTHFIELD AREA**  
This spacious 1967 Pinewood Manor modern Colonial features an extra large Family room with long fireplace wall. Dining room and kitchen with built-ins including dishwasher and wrap-around formica counter. Carpeting, drapes and other extras. Doorwall to large covered patio, attached 2 car garage, wide lot. Ideal area for children. \$38,800. Please ask for GEORGE ORRIN  
**chamberlain**  
26840 Southfield Rd. at 11 Mile  
549-7078 557-6661

**LIVONIA**, 3 bedroom Cape Cod, living room, formal dining room, 1 1/2 baths, fireplace in family room, carpeting, drapes, attached garage, corner lot, owner, 427-5521

**LIVONIA**, 3 bedroom Cape Cod, living room, formal dining room, 1 1/2 baths, fireplace in family room, carpeting, drapes, attached garage, corner lot, owner, 427-5521

**LIVONIA**, 3 bedroom Cape Cod, living room, formal dining room, 1 1/2 baths, fireplace in family room, carpeting, drapes, attached garage, corner lot, owner, 427-5521

**LIVONIA**, 3 bedroom Cape Cod, living room, formal dining room, 1 1/2 baths, fireplace in family room, carpeting, drapes, attached garage, corner lot, owner, 427-5521

**LIVONIA**, 3 bedroom Cape Cod, living room, formal dining room, 1 1/2 baths, fireplace in family room, carpeting, drapes, attached garage, corner lot, owner, 427-5521

**LIVONIA**, 3 bedroom Cape Cod, living room, formal dining room, 1 1/2 baths, fireplace in family room, carpeting, drapes, attached garage, corner lot, owner, 427-5521

**LIVONIA**, 3 bedroom Cape Cod, living room, formal dining room, 1 1/2 baths, fireplace in family room, carpeting, drapes, attached garage, corner lot, owner, 427-5521

**LIVONIA**, 3 bedroom Cape Cod, living room, formal dining room, 1 1/2 baths, fireplace in family room, carpeting, drapes, attached garage, corner lot, owner, 427-5521

**LIVONIA**, 3 bedroom Cape Cod, living room, formal dining room, 1 1/2 baths, fireplace in family room, carpeting, drapes, attached garage, corner lot, owner, 427-5521

**LIVONIA**, 3 bedroom Cape Cod, living room, formal dining room, 1 1/2 baths, fireplace in family room, carpeting, drapes, attached garage, corner lot, owner, 427-5521

**LIVONIA**, 3 bedroom Cape Cod, living room, formal dining room, 1 1/2 baths, fireplace in family room, carpeting, drapes, attached garage, corner lot, owner, 427-5521

**LIVONIA**, 3 bedroom Cape Cod, living room, formal dining room, 1 1/2 baths, fireplace in family room, carpeting, drapes, attached garage, corner lot, owner, 427-5521

**LIVONIA**, 3 bedroom Cape Cod, living room, formal dining room, 1 1/2 baths, fireplace in family room, carpeting, drapes, attached garage, corner lot, owner, 427-5521

**LIVONIA**, 3 bedroom Cape Cod, living room, formal dining room, 1 1/2 baths, fireplace in family room, carpeting, drapes, attached garage, corner lot, owner, 427-5521

**LIVONIA**, 3 bedroom Cape Cod, living room, formal dining room, 1 1/2 baths, fireplace in family room, carpeting, drapes, attached garage, corner lot, owner, 427-5521

**LIVONIA**, 3 bedroom Cape Cod, living room, formal dining room, 1 1/2 baths, fireplace in family room, carpeting, drapes, attached garage, corner lot, owner, 427-5521

**LIVONIA**, 3 bedroom Cape Cod, living room, formal dining room, 1 1/2 baths, fireplace in family room, carpeting, drapes, attached garage, corner lot, owner, 427-5521

**LIVONIA**, 3 bedroom Cape Cod, living room, formal dining room, 1 1/2 baths, fireplace in family room, carpeting, drapes, attached garage, corner lot, owner, 427-5521

**LIVONIA**, 3 bedroom Cape Cod, living room, formal dining room, 1 1/2 baths, fireplace in family room, carpeting, drapes, attached garage, corner lot, owner, 427-5521

**LIVONIA**, 3 bedroom Cape Cod, living room, formal dining room, 1 1/2 baths, fireplace in family room, carpeting, drapes, attached garage, corner lot, owner, 427-5521

**LIVONIA**, 3 bedroom Cape Cod, living room, formal dining room, 1 1/2 baths, fireplace in family room, carpeting, drapes, attached garage, corner lot, owner, 427-5521

**LIVONIA**, 3 bedroom Cape Cod, living room, formal dining room, 1 1/2 baths, fireplace in family room, carpeting, drapes, attached garage, corner lot, owner, 427-5521

**LIVONIA**, 3 bedroom Cape Cod, living room, formal dining room, 1 1/2 baths, fireplace in family room, carpeting, drapes, attached garage, corner lot, owner, 427-5521

**LIVONIA**, 3 bedroom Cape Cod, living room, formal dining room, 1 1/2 baths, fireplace in family room, carpeting, drapes, attached garage, corner lot, owner, 427-5521

**LIVONIA**, 3 bedroom Cape Cod, living room, formal dining room, 1 1/2 baths, fireplace in family room, carpeting, drapes, attached garage, corner lot, owner, 427-5521

**LIVONIA**, 3 bedroom Cape Cod, living room, formal dining room, 1 1/2 baths, fireplace in family room, carpeting, drapes, attached garage, corner lot, owner, 427-5521

**LIVONIA**, 3 bedroom Cape Cod, living room, formal dining room, 1 1/2 baths, fireplace in family room, carpeting, drapes, attached garage, corner lot, owner, 427-5521

**LIVONIA**, 3 bedroom Cape Cod, living room, formal dining room, 1 1/2 baths, fireplace in family room, carpeting, drapes, attached garage, corner lot, owner, 427-5521

**LIVONIA**, 3 bedroom Cape Cod, living room, formal dining room, 1 1/2 baths, fireplace in family room, carpeting, drapes, attached garage, corner lot, owner, 427-5521

**LIVONIA**, 3 bedroom Cape Cod, living room, formal dining room, 1 1/2 baths, fireplace in family room, carpeting, drapes, attached garage, corner lot, owner, 427-5521

**LIVONIA**, 3 bedroom Cape Cod, living room, formal dining room, 1 1/2 baths, fireplace in family room, carpeting, drapes, attached garage, corner lot, owner, 427-5521

**LIVONIA**, 3 bedroom Cape Cod, living room, formal dining room, 1 1/2 baths, fireplace in family room, carpeting, drapes, attached garage, corner lot, owner, 427-5521

**LIVONIA**, 3 bedroom Cape Cod, living room, formal dining room, 1 1/2 baths, fireplace in family room, carpeting, drapes, attached garage, corner lot, owner, 427-5521

## 100 Homes For Sale

**WESTLAND**  
**BLUE CHIP OFFER**  
Central Air  
3 bedroom all brick ranch has a finished rec room, garage, and a patio with a gas barbecue, \$24,800.  
**LOW ASSUMPTION**  
CALL MEKAY OR MICHAELS  
Hickory Hill 522-5200

Open Sun. 2-5  
A JOYOUS NEW YEAR can be yours in this charming Colonial, on a generous lot. Nicely landscaped, in W. Bloomfield. Fireplaced family room, in addition to library. Carpeted and paneled rec room, four bedrooms, 2 1/2 baths, first floor laundry, circular drive approach and side entrance garage, \$41,900. \$433 Bantley, between Dunmore and Farmington Road.  
626-8700

**Cranbrook**  
**DECORATE FOR CHRISTMAS**  
in this 3 bedroom brick front home. New 2 car garage, carpeted. Many extras! Only \$20,900. 455-5200

**chamberlain**  
1360 S. Main St., Plymouth  
455-5200

**FANTASTIC**  
We have 20 features you'll like about this four-bedroom, 2 1/2 bath Ranch in Garden City. Formal dining room and family room and it's completely carpeted. Call us, to find out about the rest including the BEST FEATURE, it's LOW, LOW PRICE!  
**HUNT**  
261-5880

**SANTA SAYS...**  
**SOMETHING FOR EVERYONE**  
FROM BOB MOORE  
"It's caring that counts" and Real Estate One and I care enough to tell you about these outstanding homes; All new to the market:  
NOVI — 4 bedroom, 2 baths, dining room, family room, fireplace, IMMEDIATE OCCUPANCY, \$44,300. (Ranch).  
NORTHVILLE — 4 bedrooms, 2 1/2 baths, dining room, family room, fireplace, central air, 1/2 acre wooded lot IMMEDIATE OCCUPANCY, \$74,900. (Colonial).  
FARMINGTON — 4 bedroom colonial, 2 1/2 baths, dining room, family room, fireplace, central air, beautiful setting \$56,500.  
REDFORD — 4 bedroom, 3 baths, dining room, family room, two fireplaces, near Western Golf, central air, beautiful setting, \$74,900. (Ranch).  
WESTLAND — Sharp 3 bedroom ranch, 1 1/2 baths, Livonia schools, IMMEDIATE OCCUPANCY, \$29,500.  
DEARBORN HTS. — (Dearborn Schools) Custom 4 bedroom, library, 2 1/2 baths, family room, fireplace, dining room, central air, beautiful decor and setting, \$79,900. (Ranch).  
NOVI TOWNSHIP — 50 ACRE estate, 3,000 sq. ft. home, barns, indoor riding, Northville schools. (Bi-level).  
PLYMOUTH TOWNSHIP — 40 ACRE ESTATE 4,000 sq. ft. home only 3 miles W. of Plymouth.  
All protected by Palace Guard. For details, phone me, Bob Moore at 261-0700. Why not do it now?

**Real Estate One.**



**Real Estate One.**

**Real Estate One.**

**Real Estate One.**

**Real Estate One.**

**Real Estate One.**

**Real Estate One.**

**Real Estate One.**

**Real Estate One.**

**Real Estate One.**

**Real Estate One.**

**Real Estate One.**

**Real Estate One.**

**Real Estate One.**

**Real Estate One.**

**Real Estate One.**

**Real Estate One.**

**Real Estate One.**

**Real Estate One.**

**Real Estate One.**

**Real Estate One.**

**Real Estate One.**

**Real Estate One.**

**Real Estate One.**

## 100 Homes For Sale

**GARDEN CITY**  
32248 James. Cozy 2 bedroom brick ranch. Basement, carpeting throughout, newly decorated. Located on large lot. Roof and hot water heater 1 year old. Owner anxious. All terms and offers considered. Shown by appointment only.  
**ELM** 272-5515

**LIVONIA**  
Sharp 3 bedroom brick tri level. Family room, large kitchen with doorwall, 14x24 patio, 2 1/2 car garage, in the heart of Livonia. Only \$32,900. Call  
**AL HARLEY**  
**HARTFORD**  
261-4200

**BEVERLY HILLS**  
Better than acre of beautiful property, landscaped and treed in an area of quality homes. 3 bedrooms, 1 1/2 baths, BRICK RANCH with attached 2 1/2 car heated garage. Family room. Fireplace with screen and fixtures. Carpeting and drapes. City water and sewers. Birmingham address and schools. Priced at \$44,700.  
**ASK FOR**  
**DAVID SCHIKLER**  
at 851-1905  
**Real Estate One**  
NOVI, 3-bedroom ranch, 7 acres of land, 2 ponds, 1 acre woods, off I-96, 2 1/2 car attached garage, brick and aluminum, \$55,000. UN 2-0179, after 6 p.m. 449-7229

**NORTH SOUTHFIELD AREA**  
This spacious 1967 Pinewood Manor modern Colonial features an extra large Family room with long fireplace wall. Dining room and kitchen with built-ins including dishwasher and wrap-around formica counter. Carpeting, drapes and other extras. Doorwall to large covered patio, attached 2 car garage, wide lot. Ideal area for children. \$38,800. Please ask for GEORGE ORRIN  
**chamberlain**  
26840 Southfield Rd. at 11 Mile  
549-7078 557-6661

**LIVONIA**, 3 bedroom Cape Cod, living room, formal dining room, 1 1/2 baths, fireplace in family room, carpeting, drapes, attached garage, corner lot, owner, 427-5521

**LIVONIA**, 3 bedroom Cape Cod, living room, formal dining room, 1 1/2 baths, fireplace in family room, carpeting, drapes, attached garage, corner lot, owner, 427-5521

**LIVONIA**, 3 bedroom Cape Cod, living room, formal dining room, 1 1/2 baths, fireplace in family room, carpeting, drapes, attached garage, corner lot, owner, 427-5521



## 100 Homes For Sale

**FARMINGTON.** Nice large well kept lot goes with this charming 3 bedroom ranch with family room, utility room, burglar alarm system, carpeting throughout and an attached garage. Ask for Ruth Sullivan at 851-1900

Custom brick ranch, 1,450 square feet, 3 nice bedrooms, kitchen has built-ins, formal dining room, 2 fireplaces with heatolators, finished basement, 2 1/2 baths, 2 car garage, 110x290 treed lot. Consider land contract or new mortgage, \$45,500. Open 2-5.

BEL-MEN 522-3010

## WESTLAND A REAL BUY

Can be yours on this lovely 2 bedroom ranch. With carpeting throughout, complete basement and on a large lot. This home can be yours for just \$22,900.

LEE

henkelman div. 478-6161

**START THE NEW YEAR** In this beautiful 3 bedroom brick ranch, ultra clean. Large kitchen with doorwall, paneled rec room, garage. Unusual swimming pool. Low down payment.

"JOY" 255-3960

## FOR SALE OR TRADE

**TYRONE TOWNSHIP.** 9364 Bennett Lake Road, 1 mile West of U.S. 24, new 3 bedroom ranch, 2 1/2 baths, carpet and drapes throughout, fireplace, full basement, 2 car attached garage, lot 120x255, immediate occupancy, \$49,900.

313-851-6800

## WESTLAND

By Owner Colonial, 4-bedroom, 2 baths, carpeting and drapes. Finished basement, garage, large cyclone fenced lot. Livonia school district. Conventional or assume 6 1/2% mortgage.

261-4664

# BAKE & DECKER

REALTORS

**NEW ON THE MARKET!** BRICK Multi-level in excellent condition with 4 bedrooms, 1 1/2 baths, family room, 19x16 Florida room, and 2 car attached garage. Very carefully maintained with fine carpeting. \$37,900.

**A FINE PLYMOUTH BRICK** ranch with 3 bedrooms, 2 full baths, kitchen with built-ins, family room with fireplace, full basement, and 2 car attached garage. A POPULAR LOCATION. \$37,900.

**THE HOLIDAYS** are sure to be enjoyed in this Brick Cape Cod on nearly ONE ACRE. A delightful location for children, this home enjoys 4 bedrooms, 2 1/2 baths, 1st floor laundry, family room with fireplace, basement, and 2 car attached garage. ASKING \$59,900.

453-8200

1005 W. Ann Arbor Trail, Plymouth

# EARL KEIM REALTY

**TWO FAMILY INCOME** in prime residential neighborhood, appliances and some furniture included. Call for all details. \$31,500.

**IMMEDIATE OCCUPANCY** in this tastefully decorated 3 bedroom brick ranch with kitchen built-ins, central air conditioning and full basement. \$31,900.

**BEAUTIFULLY DECORATED AND WELL MAINTAINED** — 3 bedroom brick ranch on 75x127 lot, carpeted throughout, large rec room, garage and fenced rear yard. \$31,900.

For more information on the above listed homes call 453-0012

OPEN HOUSE  
Sunday—Dec. 17  
2:00 to 5:00 P.M.

**40416 ORANGELAWN** — PLYMOUTH N. of Ann Arbor Rd. W. off Terry — 3 bedroom brick ranch, kitchen extras, finished basement, heated 2 1/2 car garage. \$31,400.

**225 RIVER OAKS** — PLYMOUTH N. of Ann Arbor Trail off Riverside Drive — 3 bedroom split-level, family room, 2 full baths, 2 car garage. \$32,000.

**600 BYRON** — PLYMOUTH E. of S. Main St. — 3 bedroom brick ranch, family room, full finished basement and 2 car garage. \$35,500.

**JUST LIKE NEW** — 3 bedroom 2 bath ranch with large country kitchen and all appliances, large family room with fireplace, 1st floor laundry, 2 car garage, all on 80x214 ft. lot. \$39,900.

**OWNER TRANSFERRED** from this just like new 4 bedroom colonial built in 1972. Home features formal dining room, family room with fireplace, kitchen built-ins, full basement and 2 car attached garage. \$44,900.

**FARM STYLE COLONIAL IN NORTHVILLE TWP.** — on 4.5 acres, has 4 large bedrooms, 2 baths, large dining room, kitchen with built-ins, 2 car garage. Remodeled in 1966. \$55,900.

For more information on the above listed homes call 349-5600

PLYMOUTH OFFICE  
1115 S. Main St.  
453-0012

NORTHVILLE OFFICE  
330 N. Center St.  
349-5600

KEIM  
SOLD  
MINE

## 100 Homes For Sale

**NORTHVILLE.** 4 bedroom colonial. Family room with fireplace, 1 1/2 baths, walking distance to all Northville schools. Assume \$15,000 mortgage at 5 1/2%. Immediate occupancy. Asking \$41,900. Owner. 349-4273

## CRANBROOK VILLAGE

3 bedroom, 1 1/2 bath all BRICK RANCH with full basement and attached 2 1/2 car garage. Lovely landscaped lot with trees, surrounded by beautifully maintained homes in this highly desirable area of Southfield. Carpeting and drapes throughout. Self-cleaning oven, dishwasher and refrigerator in cheerful kitchen with breakfast area. Owner transferred. Excellent mortgage assumption. Priced at \$38,700.

ASK FOR  
**DAVID SCHIKLER**  
at 851-1905  
Real Estate One

## FARMINGTON

**HERE'S A 4 BEDROOM RANCH** with a private country setting! 2 baths, 2 fireplaces, family room and lots 'n' lots of fine housekeeping. \$46,900 FINE FAMILY AREA. SO CALL NOW!

**HALL & YOUNG**  
Orchard Lake Rd. at 12 Mile  
626-8900

## INTEGRITY

REAL ESTATE  
Has  
E.S.P.  
522-8300

## LIVONIA

Brick ranch in superb condition surrounded by a treed 55x157 lot. Three bedrooms, 1 1/2 baths, finished basement, recreation room, carpeting, drapes, enclosed porch, 2 1/2 car garage. \$29,900.

SHUSTER REALTORS  
626-0400 444-5540

## 100 Homes For Sale

**WESTLAND.** blond brick, 3-bedroom ranch, built-ins, new carpeting, finished basement, patio, large garage, pool, fenced yard, many extras, mint condition, call after 5 p.m. 722-5863

## SECLUDED HIDEAWAY

on almost 5 acres of heavily wooded property in Farmington. Custom built contemporary ranch designed by a top Michigan architect. Ideal for individual or couple looking for peace and seclusion. Open cathedral ceiling, 32 ft. living room. \$80,000.

**chamberlain**  
Franklin-Farmington  
West Bloomfield  
626-9100

Low taxes, good assumption. Cozy 3 bedroom bungalow, full basement, kitchen with disposal, gas heat, paved street. Make offer, \$22,900. Open 2-5.

BEL-MEN 522-3010

## LIVONIA DEBUT

Fresh on the scene, attractive 3 bedroom brick ranch with finished basement plus family room, air conditioned, kitchen built-ins, carpeting throughout. Owner transferred, must sell. Only \$28,900.

**18849 HILLCREST**  
7 Mile-Middlebelt area.  
See it now.

OPEN SUNDAY 2-5

**HALLMARK**  
KE '7-6230

## LAST HOUSE

**IMMEDIATE OCCUPANCY** This unique home has 3 bedrooms, 1 1/2 baths, kitchen with fireplace, full basement, 2 car attached garage. Asking \$36,000. Will accept any reasonable offer. After 1 p.m. closed Wed. Thurs.

**BINDER & LARK**  
6 Mile and Levan, Livonia  
425-8840

## LIVONIA

Center entrance 3 bedroom 1 1/2 bath brick ranch. 14.8 x 11 family room. Full finished basement. 2 car garage. Priced for quick sale.

**WESTLAND** Extra nice 3 bedroom 1 1/2 bath split level located on corner lot. Finished breezeway could be study or 2nd family room. Features a huge living room and country kitchen. Close to schools and transportation.

**INKSTER** \$21,900  
Attention newlows or retirees. Sparkling clean 3 bedroom ranch. Steel fenestra windows, aluminum storms and sash. New roof. EXCELLENT FINANCING AVAILABLE.

OPEN SUNDAY 2-5 P.M.  
17550 Doris Lane, W. of Middlebelt N. of Six Mile.  
Enter on Starwich.

**ENTERTAINER'S DELIGHT.** Excellent floor plan. Spacious living room, large dining area in kitchen. Full tiled basement. Attached 2 car garage. Central air conditioning. IMMEDIATE OCCUPANCY. Reduced to \$35,900 for fast sale.

## THOMPSON-BROWN

Residential Resale Division

32646 FIVE MILE ROAD  
CALL 261-5080 or 455-2700

## SHOWN AT YOUR CONVENIENCE

## WESTLAND

3 BEDROOM brick ranch with finished rec room and 2 car garage. \$29,900. Call 261-0700. (Palace Guard)

3 BEDROOM ranch with 1 1/2 baths, family room with fireplace. \$27,900. Call 261-0700. (Palace Guard) (164659).

3 BEDROOM home with central air, fireplace, wet bar with built-in range. \$29,900. Call 326-200. (Palace Guard) (16522).

2 BEDROOM home with dining room, aluminum sided, move in immediately. \$16,900. Call 326-2000. (Palace Guard) (16423).

**NOVI**

4 BEDROOM ranch with dramatic sunken fireplace, exquisite decor and carpeting throughout. \$44,300. Call 261-0700. (Palace Guard) (14404).

**LIVONIA**

NO MAINTENANCE home with modern kitchen with snack bar and stools. \$27,500. Call 261-2600. (Palace Guard) (16191).

3 BEDROOM tri-level with family room, natural fireplace, and covered patio. \$32,900. Call 477-1111. (Palace Guard) (15402).

3 BEDROOM ranch with finished basement, central air, gas barbecue. \$31,200. Call 851-1900. (Palace Guard) (16535).

**INKSTER**

CENTRAL AIR in this 3 bedroom brick home with 2 1/2 car garage, rec room and bar. \$23,500. Call 261-2600. (Palace Guard) (16190).

**SOUTHFIELD**

A MODERN KITCHEN goes with this 3 bedroom home with 1 1/2 baths and 2 1/2 car garage. \$28,700. Call 851-1900. (Palace Guard) (16577).

**FARMINGTON**

2 FIREPLACES featured in this 3 bedroom brick ranch with attached 2 car garage. \$38,500. Call 477-1111. (Palace Guard) (16143).

3 BEDROOM brick ranch on 100x135 lot, shag carpeting, family room, den and 2 car garage. \$37,300. Call 851-1900. (Palace Guard) (15618).

**REAL ESTATE ONE**

31 Offices in Detroit, Suburbs, and associate offices in Ann Arbor at 1300 S. Main Street, Battle Creek, Elk Rapids, Holland, Ludington, Owosso, and Traverse City. Commercial-Industrial Division in Detroit, at 313/255-4500.

## 100 Homes For Sale

**Neat 3 bedroom brick ranch** — Fireplace — New carpet — Finished Basement — large fenced lot — double garage. \$31,300.

## SWAIN

Realty  
865 South Main  
Plymouth, Michigan  
453-7650

Evenings 453-5024

**IMMEDIATE OCCUPANCY** Assume the present Mortgage and move right in to this sharp, well insulated 3 bedroom Brick Ranch with full basement, Family room with Natural fireplace. Nice kitchen with dishwasher, large patio and full fenced yard with 2 car brick front garage. Priced right at \$29,900.

CALL MR. HAMILTON  
VINCENT N. LEE 425-1600

**UNION LAKE OFFICE** 1-363-7117

Three bedroom tri-level which could be made into a six bedroom home. Cyclone fence, 2 car garage, Walled Lake school district, lake privileges. \$45,500.

**Bogie Lake Front, beautiful 3 bedroom ranch, carpeted, kitchen built-ins, full walkout, 8x38 deck. Two car garage, well planned home. Be sure to see this one. Very lovely.**

**HARTLAND OFFICE** 632-7427

Custom quality 3 bedroom ranch in wooded area on quiet dead end street, has full finished basement, carpeted throughout, new garage, low taxes. \$27,900.

This home is in super condition, completely carpeted, 2 car garage, full walkout, low heating bill, extra lot included, owners anxious. \$32,500.

**ENGLAND** 3063 Union Lake Road Union Lake 1-363-7117

12316 Highland Road Hartland 632-7427

**SKOVER & GIPP** 476-4727 (Open daily except Thursday)

**FARMINGTON FRANKLIN IMMEDIATE OCCUPANCY** Flexible terms available on this 3 bedroom Brick Home in Franklin Valley Sub. Large country Kitchen with table space for 8 plus formal Dining room. Entertainment size living room, Family Room with natural fireplace, attached 2 car garage. This beautiful home won't last long at \$46,500. CALL MATT LEE

VINCENT N. LEE 425-1600

**FARMINGTON** BEG, BORROW OR STEAL the time, but see this SACRIFICIAL SALE. Opportunity for great buy. Immediate possession, immaculate brick ranch, 3 bedrooms, 1 1/2 baths, kitchen eating space, full basement, paneled rec room, gas heat, 2 1/2 car garage, fenced lot, walk to schools. \$30,900.

**PERT AND PRACTICAL.** Very neat aluminum sided ranch on tree lined street, handy to shopping center, 2 bedrooms, kitchen eating space, full basement, aluminum awnings, garage, fenced lot with trees, you'll like it at \$24,500.

**YOUR NAME** on the mailbox completes the picture of this mint condition brick and aluminum split-level in Hawthorn Valley Sub. Central air conditioning, 3 bedrooms, 2 1/2 baths, kitchen eating space, family room, gas heat, good storage, garage, LIVING SCHOOLS. \$33,900. Good Terms. Immediate possession.

**Johnstone Johnstone**

Member Office U.N.R.A. Multi-List Realtor/Computer  
24040 ORCHARD LAKE RD. NEAR 10 MILE RD.  
6 OFFICES SERVING THE SUBURBS  
GR 4-2177

**NOLING REAL ESTATE**

**OPEN HOUSE** 2-5 P.M. SUN. DEC. 17  
359 MAPLE ST., PLYMOUTH  
South of Ann Arbor Tr., E. of Main  
PLYMOUTH—REAL VALUE

Easy walk to town on huge treed lot, newer 3 bedroom split level, 2 baths, family room with fireplace, covered patio, 3 car garage. Owner anxious for offer, low down payment on land contract terms.

\$31,900

Terrific tri-level, 3 bedroom home in Plymouth Township. Beamed family room with natural fireplace. Built in kitchen, ample dining space, large fenced lot with 2 car garage. Call 453-6800 only

Mountain top mansion, new 4 bedroom brick home on 3.79 acres, 2 full baths, tiled walk out basement and also first floor laundry, formal dining room, ultra built-in kitchen, breezeway, 2 car attached garage, Panoramic view. Call 437-1600, or 453-6800. Asking

Great starter home in new area, 3 bedroom brick ranch only 2 years old vestibule entrance, shag carpeting, full basement, a real buy. Call 453-6800. Only

Westland investors — 1 1/2 acre zoned industrial with 233' on Hix Rd. — neat rental unit 2 bedrooms, gas heat and water heater, ideal rental starter home for immediate income. Only

OPEN 7 DAYS  
MULTI-LIST MEMBERS

500 S. MAIN  
453-6800  
PLYMOUTH

437-1600  
201 S. LAFAYETTE  
SOUTH LYON

## 100 Homes For Sale

**REDFORD TWP.** by owner, 2 bedroom brick ranch, 2 car garage, large screened patio. \$35-7638

## LIVONIA RANCH

Plymouth Rd. - Middlebelt. Walk to Wonderland Shopping Center from this ultra sharp 3 bedroom brick, full basement, 2 car garage on corner lot. \$27,900.

**John Cole Realty**  
25105 W. 6 MILE RD.  
255-5330 KE 7-5313

**WOLVERINE LAKE PRIVILEGES** accompany this sharp little starter home in a great area. It's in excellent condition and offers three nice bedrooms, large kitchen with dining area. Put this one on your Christmas list. \$25,900.

**chamberlain**  
Franklin-Farmington  
West Bloomfield  
626-9100

**LIVONIA - LOADED BRICK COLONIAL** \$34,500

Immaculate 1 owner, 3 bedroom brick colonial, 1 1/2 baths, family room with brick wall fireplace, carpeting and drapes, oven-range and refrigerator, full basement, patio, 2 car attached garage with door opener. Immaculate condition. Owner ill health forces sale. Call

**JIM COURTNEY**  
Hartford 522-7252

**Meadowbrook Hills Subdivision** 8 Mile and Halstead

Builder's model, 4 bedrooms, Colonial, 2 1/2 baths. Beautifully decorated. Full landscaping. Live stream through backyard. Unusually fine detail throughout. Priced at \$67,900.

**SKOVER & GIPP** 476-4727 (Open daily except Thursday)

**FARMINGTON FRANKLIN IMMEDIATE OCCUPANCY** Flexible terms available on this 3 bedroom Brick Home in Franklin Valley Sub. Large country Kitchen with table space for 8 plus formal Dining room. Entertainment size living room, Family Room with natural fireplace, attached 2 car garage. This beautiful home won't last long at \$46,500. CALL MATT LEE

VINCENT N. LEE 425-1600

**FARMINGTON** BEG, BORROW OR STEAL the time, but see this SACRIFICIAL SALE. Opportunity for great buy. Immediate possession, immaculate brick ranch, 3 bedrooms, 1 1/2 baths, kitchen eating space, full basement, paneled rec room, gas heat, 2 1/2 car garage, fenced lot, walk to schools. \$30,900.

**PERT AND PRACTICAL.** Very neat aluminum sided ranch on tree lined street, handy to shopping center, 2 bedrooms, kitchen eating space, full basement, aluminum awnings, garage, fenced lot with trees, you'll like it at \$24,500.

**YOUR NAME** on the mailbox completes the picture of this mint condition brick and aluminum split-level in Hawthorn Valley Sub. Central air conditioning, 3 bedrooms, 2 1/2 baths, kitchen eating space, family room, gas heat, good storage, garage, LIVING SCHOOLS. \$33,900. Good Terms. Immediate possession.

**Johnstone Johnstone**

Member Office U.N.R.A. Multi-List Realtor/Computer  
24040 ORCHARD LAKE RD. NEAR 10 MILE RD.  
6 OFFICES SERVING THE SUBURBS  
GR 4-2177

**NOLING REAL ESTATE**

**OPEN HOUSE** 2-5 P.M. SUN. DEC. 17  
359 MAPLE ST., PLYMOUTH  
South of Ann Arbor Tr., E. of Main  
PLYMOUTH—REAL VALUE

Easy walk to town on huge treed lot, newer 3 bedroom split level, 2 baths, family room with fireplace, covered patio, 3 car garage. Owner anxious for offer, low down payment on land contract terms.

\$31,900

Terrific tri-level, 3 bedroom home in Plymouth Township. Beamed family room with natural fireplace. Built in kitchen, ample dining space, large fenced lot with 2 car garage. Call 453-6800 only

Mountain top mansion, new 4 bedroom brick home on 3.79 acres, 2 full baths, tiled walk out basement and also first floor laundry, formal dining room, ultra built-in kitchen, breezeway, 2 car attached garage, Panoramic view. Call 437-1600, or 453-6800. Asking

Great starter home in new area, 3 bedroom brick ranch only 2 years old vestibule entrance, shag carpeting, full basement, a real buy. Call 453-6800. Only

Westland investors — 1 1/2 acre zoned industrial with 233' on Hix Rd. — neat rental unit 2 bedrooms, gas heat and water heater, ideal rental starter home for immediate income. Only

OPEN 7 DAYS  
MULTI-LIST MEMBERS

500 S. MAIN  
453-6800  
PLYMOUTH

437-1600  
201 S. LAFAYETTE  
SOUTH LYON

## 100 Homes For Sale

**REDFORD Township.** By owner, you save commission. 4 bedroom, all brick, large kitchen, full basement, recreation room. Excellent location, 6 Mile, Inkster area. \$24,900. 537-3888

## MUST SELL OWNER ANXIOUS OPEN SUN. 1-5

Evenings by Appointment

Move in condition, this exceptional ranch, luxuriously carpeted throughout, includes 3 large bedrooms, master bedroom with shower, 2 car attached garage, dining room, large living room with dining, cathedral ceiling, kitchen with dishwasher, family room with fireplace and doorwall leading to brick patio. Beautifully landscaped large lot. Treed in back. Beautifully decorated. See for yourself—compare. New 1971, 178 Surrey Heights Drive, 1 1/2 miles West of Newburgh off Cherry Hill, \$55,900, open to offers.

722-5273

**DIBBLE REALTY** 893 W. Ann Arbor Trail Plymouth, Mich. 453-1020

**LIVONIA - GOLF VIEW MOM'S DREAM HOME**

1st Floor Laundry  
Den  
2 1/2 Baths  
Family Room  
Attached Garage  
Dining Room

This large 4 bedroom colonial has many fine features and is one of the cleanest homes you will see. \$52,500.

**JUST LISTED**

**CALL MCKAY OR MICHAELS**  
Hickory Hill 522-5200

Santa Claus is here. Examine the features, the area and the price, and you will agree this truly could be your Santa Claus. Colonial with a large floor plan, 4 large bedrooms, 3 bath facilities, family room, fireplace, formal dining room, basement, attached 2 car garage. Nicely landscaped lot. Only \$40,900. Open 2-5.

</



### 100 Homes For Sale

For the growing family. 3 bedrooms, large living room, area of nice homes, 9/10 acre with mature trees, close to 1-96 and U.S. 24. Financing arranged, \$17,500. Call 453-4466.

**OREN F. NELSON REALTOR**  
9163 Main, Whitnour Lake  
1-449-4466

Evenings—  
Darlene Curtis, 1-449-8402  
Dick Randall, 1-887-3319  
Oren Nelson, 1-449-2506

Christmas cheer. Colonial includes all drops, fireplace fixtures, and washer to stay, 3 bedrooms, 20 foot kitchen, 20 foot family room, fireplace. Carpeted almost thru, basement, attached 2 car garage. Nice area. Nice lot, fast occupancy. Good assumption. \$37,800. Open 2-5.

**BEL-MEN 522-3010**

### 1 1/4 ACRES

surround this huge Texas style ranch, with family room, fireplace, etc. 30 living room. \$46,900.

**ASK FOR GENE JENSEN**

**chamberlain**  
26840 Southfield Rd. at 11 Mile  
557-6700 557-4691

PLYMOUTH City, good location, 3 bedrooms, 2 baths, dining room, basement, fireplace, garage. \$28,500. 455-1642

### T.N.

BRAND New home in Township. 4 bedroom tri-level, with paneled family room and natural fireplace. Range, oven and disposal in modern kitchen. Lav off of family room and full bath up. Carpeting throughout with new grass to back of house. Priced to sell and set to go. \$36,600.

Phone 453-7733

Tom Notebaert Real Estate  
1205 S. Main St., Plymouth

LIVONIA. 5 mile, Levan area. 3 bedroom brick ranch, 2 full baths, large family room with fireplace, 2 car attached garage, finished basement, screened rear porch, nice lot, immediate possession. \$37,900. 421-2593

LIVONIA — Start the New Year—in your own 3 bedroom full brick ranch home — full finished basement with one bedroom, family room, patio, carpeting throughout, fenced, plus a 60x120 lot. \$30,000. Call Judy at 453-4840.

PLYMOUTH — New Year Special — This ranch home with an attached 2 car garage, 2 bedrooms possibly 3, full basement, dining room, fully carpeted, plus a 100x257 lot. \$35,000. Call Chuck at 453-4840.

PLYMOUTH SCHOOLS — Make this January something to remember. Move into this Bi-level home on 2 1/2 acres, dinette, rec room with bar, rail fence, plus many more fine features. \$45,500. Call us at 453-4840.

### GEORGE SMITH

702 S. Main, Plymouth  
453-4840

FARMINGTON. Four bedroom Colonial. 2 1/2 baths. Formal dining room, family room, first floor laundry, 1/2 acre lot. Many extras. Built 1971. \$57,000. 478-7372

**OPEN SUN. 2-5**  
**LIVONIA**  
W. of Newburgh, 3 1/2 mile Rd. Spacious attractive 4 bedroom quad-level near shopping and schools, country kitchen with built-ins, paneled family room with fireplace, 2 car attached garage, 2 baths, many extras, early occupancy, \$41,900.

**NORTHVILLE REALTY**  
101 N. CENTER 349-1515

**FARMINGTON**  
Spacious, five bedroom, 2 story home. Large family room with fireplace, carpeting throughout and close to schools. Priced in the low thirties.

**GREAT AMERICAN**  
355-0033

**GARDEN CITY** — \$16,000  
EXCELLENT ASSUMPTION  
Immediate occupancy on this three bedroom aluminum Bungalow. Features include two baths, extra large lot and beautiful neighborhood.

**Lexington House**  
261-8555

**LIVONIA**  
DECORATE YOUR TREE

In this Custom Brick Ranch with 3 large Bedrooms, FORMAL DINING ROOM, Huge Country Kitchen with Built-ins, 20x15 ft. Family Room, 2 1/2 Baths, Excellent Location — \$43,900.

**FARMINGTON KENDALLWOOD SUB**  
is where you will find this 3 Bedroom Brick Ranch with its 21 ft. Living Room with dining ell, Fireplace, 19 ft. Family Room, end-opening Garage, Large Treed Lot — Owner Anxious — \$41,900.

**FARMINGTON**  
FIRST TIME OFFERED  
Custom Brick Split Ranch with 3 Large Bedrooms, Large Ultra Modern Kitchen with all the built-ins, 20 Ft. Family Room, Heated in-ground pool, carpeting thru-out. Finished, Carpeted Basement with 4th Bedroom. Large Lot — Only \$52,900.

**JERRY F. EDWARDS & Associates**  
33110 West 12 Mile Road, Farmington  
477-4700

### 100 Homes For Sale

REDFORD Twp. 3 bedroom ranch, 1 1/2 baths, dining room, fireplace, recreation room, 80x140 treed lot, close to church, schools, transportation. \$388 San Jose. Open Sat-Sun. 2-5. \$33,900. 237-1472

**RED CARPET TREATMENT**  
That's the service you'll get when we show you this three-bedroom brick ranch, with new red carpeting in the large living room, full finished basement and huge country kitchen that's a smart buy in Garden City at \$23,900.

**HUNT**  
261-5880

**REDFORD**  
2 bedroom home completely remodeled, beautiful kitchen, new gas furnace, all new carpeting. Price only \$18,900. Immediate occupancy.

**WILBANKS**  
537-8300

**LIVONIA** \$21,900  
2 FIREPLACES  
What could be more cozy on a cold winter's night? This 2 bedroom ranch has a garage and a family room plus too many extras to mention.

**CALL McKAY OR MICHAELS**  
Hickory Hill 522-5200

**CHRISTMAS IS COMING**  
and you'll love it in this 3 bedroom brick home in Westland. 1 1/2 baths, carpeted, full basement, recreation room, 2 car garage. Only \$23,900.

**chamberlain**  
1390 S. Main St., Plymouth  
455-5200

LIVONIA. Brick home, with three large bedrooms, carpeting throughout, full basement and 1 1/2 car garage. Close to schools and transportation. Only \$29,900!

LIVONIA. Spacious three bedroom brick ranch, full finished basement, carpeting, central air on beautiful 60 ft. lot. Only \$29,900.

WESTLAND. Immediate occupancy in this three bedroom ranch. Carpeting, drapes, air conditioner and 2 car garage. Won't last! \$24,900.

FARMINGTON. Practically new, this three bedroom home has large kitchen with plenty of cupboards. Built in air conditioner in living room. Priced to sell. Only \$22,900!

**JASTER 522-1500**

**FARMINGTON TWP.**  
OPEN SUN. 12-3  
3216 FARMINGTON  
JUST LISTED!! All brick 3 bedroom, 2 bath family ranch, fireplace family room, paneled rec room, custom inground heated Gunite pool, attached 2 1/2 car garage. All this in fine area. \$47,900.

**SOUTHFIELD**  
OPEN SUN. 12-3  
30690 Red Maple Lane  
Cranbrook Village, 4 bedroom colonial, loaded with extras, Birmingham schools, anxious owner wants offer!

**HAROLD A. MEININGER**  
REALTORS 851-6000

**Open Sunday 2-5**  
**SOUTHFIELD**  
23595

**BRANDYWYNE**  
4 bedroom brick colonial, large family room with parquetry flooring, raised hearth fireplace, large living room and dining room, 2 1/2 baths, 2 1/2 car attached garage.

**STAN SCHENEVAR**  
Hartford 261-4200

**CUSTOM BUILT**  
Brick ranch with 2 car attached garage and full basement on 105x223 lot. \$32,900.

**ASK FOR GENE JENSEN**

**chamberlain**  
26840 Southfield Rd. at 11 Mile  
557-6700 557-4691

**ALVIN GARDEN CITY**  
Just reduced—owner out of state—this 3 bedroom face brick ranch, basement, rec. room, large kitchen, 2 car garage on oversized lot—now only \$24,500—Terms.

**HARRISON-MOORE**  
427-9030

### 100 Homes For Sale

SOUTHFIELD. 12 Mile area. Four bedroom, brick Colonial, with 2 car attached garage, on beautifully landscaped, wooded lot in Cranbrook Village. Large paneled and beamed family room with natural fireplace. Finished rec. room, formal dining room, carpeting and drapes. Maintenance free exterior trim. Large patio, with fireplace. Excellent condition. \$38-4033

**LEE**  
henkelman div. 476-6161

Large frontage, low taxes, lovely home, custom 3 bedroom brick ranch, tiled basement, first floor laundry room, attached garage, \$27,000. Open 2-5.

**BEL-MEN 522-3010**

Sharp 3 bedroom Cape Cod. New kitchen with dishwasher — Family Room with Oak peg floor and fireplace. Basement, fenced yard. Excellent Plymouth location. \$38,900.

**SWAIN**  
Realty  
865 South Main  
Plymouth, Michigan  
453-7650  
Evenings 453-5024

**HARTLAND**  
Newly decorated 3 bedroom room, full basement, 4 car garage on 3/4 of an acre.

**GUARDIAN**  
477-1222 546-0055

**OUR LOSS... YOUR GAIN**  
Livonia, Kimberly Oaks, 3 bedroom 1966 brick ranch with family room, sharp recreation room, excellent carpet throughout. Many extras. Reduced to \$35,900. Transferred. Quick occupancy. By owner. 261-0141

**LARGE FAMILY SPECIAL**  
Just the ticket for the large family looking for Fine Schools, Brick Aluminum Quad, 3 bedrooms, 2 baths, Colonial Air, Family room, New kitchen with dishwasher, 2 1/2 car garage. Just reduced to \$34,900 with good assumption.

**CALL MR. HAMILTON**  
VINCENT N. LEE 425-1600

WESTLAND. 3 bedroom brick with family room, \$3,000 to assume mortgage, patio, by owner. 728-5547

**FARMINGTON**  
21303 Rensselaer, 3 bedroom frame, corner lot. Good starter or retiree home. Full price \$17,900. Call for further details.

**ELLIS**  
476-1700

**Livonia Mall Area**  
By owner, 4 bedrooms, 2 1/2 baths, carpeted, 2 car garage, excellent condition, \$39,900. 29745 Pickford, Sunset Hills Subdivision. George Keros. 476-7870

**LEE**  
henkelman div. 476-6161

**CARTER & ASSOCIATES, INC.**  
REDUCED \$2,000

**MOVE IN BY XMAS**  
Westland, Merriman/Joy Rd. 3 bedroom brick, rec. room, central air, carpet, fenced yard, 2 car garage. \$5,900 takes over the existing 6% balance. Immediate possession.

**LIVONIA**  
1 1/2 acre lot, 20 ft. family room highlights this clean and comfortable 2 bedroom ranch with formal dining room and attached garage. \$27,500 with land contract terms.

**S. LYON**  
FIRST OFFERING  
Spacious 3 bedroom ranch with extra large living room, kitchen, dining room, plus full finished basement and large lot close to schools and shopping. DON'T DELAY... CALLED

**LIVONIA**  
LOW TAXES  
3 BEDROOM brick front ranch with 11.5 x 15.6 kitchen, 14x17 living room plus 2 car garage. IMMEDIATE OCCUPANCY

**NORWOOD**  
27850 Plymouth Road, Livonia

3 bedroom brick ranch in Lyon Gardens. Full basement, large 2 car garage, \$30,000.

3 bedroom ranch in Woodside Acres, full basement, family room with fireplace, attached garage, \$38,000.

3 bedroom aluminum ranch in Woodside Acres with attached garage, basement, \$34,000.

3 bedroom brick ranch in area of fine homes just outside city limits, 2 fireplaces, 3 rooms carpeted, attached 2 car garage, full basement, pool table, freezer included, \$41,500.

**LOTS AND ACREAGE**  
For more lots in rural subdivision —CALL  
437-2063, 437-0830

**JLH**

**J. L. HUDSON**  
REAL ESTATE  
601 S. LAFAYETTE (PONTIAC TRAIL)  
SOUTH LYON OFFICE

### 100 Homes For Sale

REDFORD. Sharp 2-bedroom ranch. Carpeting throughout, beautifully finished basement and garage. \$18,900 full price. With quick possession.

**LEE**  
henkelman div. 476-6161

Large frontage, low taxes, lovely home, custom 3 bedroom brick ranch, tiled basement, first floor laundry room, attached garage, \$27,000. Open 2-5.

**BEL-MEN 522-3010**

Sharp 3 bedroom Cape Cod. New kitchen with dishwasher — Family Room with Oak peg floor and fireplace. Basement, fenced yard. Excellent Plymouth location. \$38,900.

**SWAIN**  
Realty  
865 South Main  
Plymouth, Michigan  
453-7650  
Evenings 453-5024

**HARTLAND**  
Newly decorated 3 bedroom room, full basement, 4 car garage on 3/4 of an acre.

**GUARDIAN**  
477-1222 546-0055

**OUR LOSS... YOUR GAIN**  
Livonia, Kimberly Oaks, 3 bedroom 1966 brick ranch with family room, sharp recreation room, excellent carpet throughout. Many extras. Reduced to \$35,900. Transferred. Quick occupancy. By owner. 261-0141

**LARGE FAMILY SPECIAL**  
Just the ticket for the large family looking for Fine Schools, Brick Aluminum Quad, 3 bedrooms, 2 baths, Colonial Air, Family room, New kitchen with dishwasher, 2 1/2 car garage. Just reduced to \$34,900 with good assumption.

**CALL MR. HAMILTON**  
VINCENT N. LEE 425-1600

WESTLAND. 3 bedroom brick with family room, \$3,000 to assume mortgage, patio, by owner. 728-5547

**FARMINGTON**  
21303 Rensselaer, 3 bedroom frame, corner lot. Good starter or retiree home. Full price \$17,900. Call for further details.

**ELLIS**  
476-1700

**Livonia Mall Area**  
By owner, 4 bedrooms, 2 1/2 baths, carpeted, 2 car garage, excellent condition, \$39,900. 29745 Pickford, Sunset Hills Subdivision. George Keros. 476-7870

**LEE**  
henkelman div. 476-6161

**CARTER & ASSOCIATES, INC.**  
REDUCED \$2,000

**MOVE IN BY XMAS**  
Westland, Merriman/Joy Rd. 3 bedroom brick, rec. room, central air, carpet, fenced yard, 2 car garage. \$5,900 takes over the existing 6% balance. Immediate possession.

**LIVONIA**  
1 1/2 acre lot, 20 ft. family room highlights this clean and comfortable 2 bedroom ranch with formal dining room and attached garage. \$27,500 with land contract terms.

**S. LYON**  
FIRST OFFERING  
Spacious 3 bedroom ranch with extra large living room, kitchen, dining room, plus full finished basement and large lot close to schools and shopping. DON'T DELAY... CALLED

**LIVONIA**  
LOW TAXES  
3 BEDROOM brick front ranch with 11.5 x 15.6 kitchen, 14x17 living room plus 2 car garage. IMMEDIATE OCCUPANCY

**NORWOOD**  
27850 Plymouth Road, Livonia

3 bedroom brick ranch in Lyon Gardens. Full basement, large 2 car garage, \$30,000.

3 bedroom ranch in Woodside Acres, full basement, family room with fireplace, attached garage, \$38,000.

3 bedroom aluminum ranch in Woodside Acres with attached garage, basement, \$34,000.

3 bedroom brick ranch in area of fine homes just outside city limits, 2 fireplaces, 3 rooms carpeted, attached 2 car garage, full basement, pool table, freezer included, \$41,500.

**LOTS AND ACREAGE**  
For more lots in rural subdivision —CALL  
437-2063, 437-0830

**JLH**

**J. L. HUDSON**  
REAL ESTATE  
601 S. LAFAYETTE (PONTIAC TRAIL)  
SOUTH LYON OFFICE

### 100 Homes For Sale

DEARBORN Heights. Brick 3 bedroom, family room, utility room, 1 1/2 baths, 1 1/2 car garage. \$21,900. 535-3615

**LIVONIA**  
IMMEDIATE OCCUPANCY  
Gracious Modern Double Wing Colonial, 4 large bedrooms, Master bedroom has full private bath. Gourmet style kitchen with built-ins. First floor laundry room, attached 2 car garage. One of Livonia's FINEST homes. 6 1/2% mortgage assumption available. Only \$48,500.

**CALL MATT LEE**  
VINCENT N. LEE 425-1600

**PRIZE RANCH HOME**  
In Franklin Knolls, the perfect location only a short walk from elementary school. The house is landscaped and is loaded with shrubs and the interior features enclosed porch, 2 full baths, large comfortable family room. \$41,900.

**chamberlain**  
Franklin-Farmington-West Bloomfield  
626-9100

PLYMOUTH. Lake Pointe Village Ranch, 3 bedrooms, family room, fireplace. Many extras. low \$40's. 455-1322

**T.N.**  
MOVE RIGHT IN  
Neat 3 bedroom ranch in well kept section. 1 1/2 baths, new carpeting in living room and hall. Family room with lots of sunshine and large rec room with natural fireplace. Large 2 car attached garage and immediate occupancy. \$43,900.

Phone 453-7733  
Tom Notebaert Real Estate  
1205 S. Main St., Plymouth

LIVONIA — Small 2 bedroom frame home on 1/2 acre. \$19,900. Call 474-0271

**ZERO DOWN**  
3 bedroom bungalow with 2 car garage on corner fenced lot, in Oak Park, freshly decorated. \$19,900.

**ASK FOR GENE JENSEN**

**chamberlain**  
26840 Southfield Rd. at 11 Mile  
557-6700 557-4691

**FARMINGTON**  
MUST SELL NOW!  
Beautiful spacious 4 bedroom brick pillared colonial with 1st floor laundry, formal dining room, 2 car attached garage, central air. Many Extras. Priced right at \$43,900. Protected by Palace Guard. Ask for Betty Ayers at 477-1111.

**Real Estate One.**

**FOR THE BEST BUY**  
SEE  
GLAMOUR HOMES

**100's OF PLANS TO CHOOSE FROM**

GLAMOUR HOMES,  
6386 Jackson Rd.  
Tel. 313-662-4518  
Ann Arbor Michigan, 48103  
I am planning on building in \_\_\_\_\_ County  
Please forward your catalog  
Name \_\_\_\_\_  
Address \_\_\_\_\_  
Zip \_\_\_\_\_ Phone \_\_\_\_\_

Now you can  
beat the high  
cost of building  
The Glamour  
Way—  
Do-It-Yourself

**FARMINGTON**  
INDEPENDENCE COMMONS  
Georgian colonial with 3200 square feet of gracious living. Huge master bedroom with dressing area and bath, paneled family room 30x50 with conversation area. Cozy library. Beautiful carpeting throughout. Too many extras to list. Call for details and appointment. \$75,900.

**WOODCROFT**  
Immaculate colonial. Master bedroom 20x14 with private bath and walk-in closet. Paneled family room with natural fireplace. Huge covered porch with footings, 2 1/2 baths. 100x150 ft. lot, circular drive. \$52,900.

**3 ACRES — WOODED RAVINE**  
1st offering for this lovely spacious ranch nestled among huge trees. Large ravine with winding stream. Picturesque view from living room overlooking an inground pool. Kitchen a Mother's dream. 2 large bedrooms, 2 1/2 baths, 2 fireplaces, circular drive. \$55,500.

**ALTA LOMA**  
Superb custom built ranch, 3 bedrooms, 2 1/2 baths, family room, formal dining room. Professionally finished basement with 2nd kitchen. Central air conditioning. Attached garage with electric eye door. Outstanding landscaping. \$55,900.

**FIRST OFFERING**  
Neat 3 bedroom home with water and sewers, carpeting, hot water heat, large utility room, 1 1/2 car garage. Only \$21,900.

**Chas. E. Sanderson**  
REALTOR  
GR 4-3000 KE 5-2720

### 100 Homes For Sale

THREE bedroom ranch style, needs some work, Cherry Hill-Merriman area, \$19,500. 421-1507

**SOUTHFIELD**  
Terrific custom built brick ranch. 2 bedrooms, natural fireplace, formal dining room, basement, attached garage. Park-like setting in quiet residential area.

**WILBANKS**  
537-8300

**UNION LAKE PRIVILEGES**  
only one block from this tastefully decorated full brick ranch that has been completely remodeled. Some of the extras include wet plaster, hard wood floors, 3 bedrooms, finished basement, family room, lovely treed lot. \$37,900.

**chamberlain**  
Franklin-Farmington-West Bloomfield  
626-9100

**101 Condominiums For Sale**

**BUILDER'S MODEL**  
It Won't Last Long!  
A Magnificent Site on the banks of PEBBLE CREEK

The reflecting pool, with its jet fountain, is your view from the cantilevered deck off the dining room... from the patio area off the sliding door... from the master bedroom suite of this 3 bedroom 2052 sq. ft. Casa D. As if this were not enough... there's a 3 level cascading open staircase... the living room is large enough for a baby grand piano... you can entertain 12 at a table down dinner in the dining room... the kitchen breakfast area will seat 6 comfortably... and the master bedroom suite is absolutely huge (walk in wardrobe, separate dressing area and bath). Naturally, there's a 1st floor utility room, 2 1/2 baths and 2 car attached garage with electronically operated doors. Price includes: premium lot, carpeting, designer wallpaper, landscaping. \$65,900.

Open daily and Sunday  
12 noon-7 p.m.  
Saturday 12 noon-6 p.m.  
Closed Thursday

**THE HERMAN FRANKEL ORG.**  
626-3500 851-3500

**104 Townhouses For Sale**

**HUNTINGTON CLUB**  
WESTLAND Chateau-style townhouse, balcony bedroom, carpeting, drapes, storage, living room, dining L, Hotpoint range, oven, refrigerator, disposal, washer, dryer, swimming pool, lighted parking for \$15,900. \$500 down, 360 payments, \$109.96 plus taxes and association assessments. 3100 Ann Arbor Mall, corner Merriman, Michigan Condominium Corporation, 886-4880; model 522-8130.

**RIVER OAKS VILLAGE**  
2 Bedroom Townhouses  
Central air, Carpeted.  
Fully Equipped Kitchen  
Full Basement  
\$25,490

146 River Oaks Dr.  
Between Edward Hines Dr.  
and Ann Arbor Rd.  
**OPEN SATURDAY-SUNDAY 2-6**  
886-4880

**105 Mobile Homes For Sale**

FAWN, 1969, 12x60-foot, 3 bedrooms, air conditioned, new carpeting, partially furnished, 6x8-foot shed, excellent condition. Must be moved, \$3,700. 437-6424

**NEW one-bedroom, bus service.**  
28433 Joy Road. Phone 421-4650 or 476-0072

**IN FARMINGTON Township** — New 12x50-foot, on lot, \$5,295; 12x46-foot, \$5,145; 12x50-foot, \$5,995. 476-4072

**100 Homes For Sale**

**100 Homes For Sale**

**100 Homes For Sale**

### 101 Condominiums For Sale

NOVI. Immediate occupancy. Must sacrifice, year old condominium. Three bedrooms, 1 1/2 baths, carpeting, drapes, dishwasher, central air, patio, basement. \$28,700. 478-8713

**THE ARBORS**  
Preview Showing  
Something elegantly new in Southfield. 2 bedroom apartment Condominiums from \$44,900. Private Club House, elevators, estate size units, pool, sauna, underground parking. Shostak Bros. 356-4286

**Carefree New Year**  
Condominium in park-like setting offers two bedrooms, like new, with washer, dryer, carpet and drapes, small lake for boating. \$24,500.

**626-8700**







### 141 Male Help Wanted Miscellaneous

EXPERIENCED high pressure boiler operator, full time position, 40 hours weekly, must be capable of operating associated air handling and refrigeration system. Apply to: St. Mary Hospital, 36475 Five Mile, Livonia.

**SPORTS OFFICIALS**  
**BASKETBALL**  
\$6.33 per game  
**WINTER RECREATION**  
**PLAYLEADERS**  
\$2.50 per hour  
Need experienced Sports Officials, at least 19 years old, to referee St. Men's basketball or volleyball. Will consider qualified non-residents. Apply by Friday, December 29, to City of Livonia, Civil Service Commission, 33293 Five Mile Road.

**MALE** drivers, full time only need apply for Auto Wash, 28667 Plymouth, Livonia.

**GAS OR DIESEL MECHANICS**  
And  
**MECHANICS HELPERS**  
Full time. Call 455-1400

**MACHINE OPERATORS**  
Cutting tool experience trainees—basic shop background.  
**GORHAM TOOL CO.**  
14401 WOODROW WILSON DETROIT

**PICK-UP** and deliveries. Must have car, \$2 hour plus gas. If interested, call 455-2920

**JIG BORE OPERATOR P & W**  
H. R. Krueger  
Machine Tool Inc.  
22456 Orchard Lake Rd. Farmington

**JACK-IN-THE-BOX** needs mid-night man, might man. Apply at 27600 Orchard Lake Rd., Farmington. 474-9482

**GUARDS**  
Experienced, for Industrial Complex, Totally enclosed area. Uniforms, supplies, paid Blue Cross, vacation benefits, other fringe benefits. Permanent. Hourly wage, approximately \$137 per week. Call Weekdays 8:30-5 p.m.

**TR 2-4003**  
Full Time Men for second shift in  
**WOODWORKING OPERATION**  
3:30 p.m.-12 midnight. Re. port after 3:30 p.m.  
at 12900 Newburgh, Livonia

**HANDYMAN**, experienced for building repairs, steady, various trades. Call 557-0770

**PORTER**  
Import car dealership wants a young man willing to work. Drifters and those looking for short term employment need not apply. Good benefits, working conditions, and pay for the right man. See Jerry or Wayne at Erhard Farmington, 32715 Grand River, Farmington.

**142 Male Help Wanted Part Time**  
PART TIME employment, inside cleaning work, N.W. area, early evenings, 10-15 hours per week must have car. Must be over 21, apply 33921 Plymouth Rd.

**YOUNG man** wanted, part time to help on grill. Figurehead Restaurant, 24050 W. 9 Mile Rd., Southfield.

**143 Male Help Wanted Sales**  
REAL ESTATE. No experience required. Will train you. Must be over 21. Weekly draw. Call Mr. Floyd. 476-5164

**SALESMAN**  
Ages 20 to 30. Will train with highly respected 125 year old Life Insurance Company. For appointment.

**ASK FOR MR. BOHS**  
644-7510

**1 PERSON**  
Needed for SALES & SERVICE work. Earnings opportunity, \$150-\$250 a week. Commissions and bonus. Car helpful. Call

**ELECTROLUX**  
LO 1-5566  
AN EQUAL OPPORTUNITY EMPLOYER

**REAL ESTATE**  
Evening classes starting now in Farmington. No experience necessary, but you must be over 21, neat appearing, have car and like to talk to people.

**WEEKLY DRAW**  
while receiving "on the job" training. This could be your big opportunity. Why not get more information?

**CALL MR. JAMES**  
476-6161

**MASS HIRING**  
DUE to new sales location opening and increase in factory production, \$750 per month to start for qualified applicants. Must have car and be able to start immediately. Apply by information. CALL MONDAY ONLY, 10 A.M. to 5 P.M.  
425-8502

**HAPPY?**  
AS A REAL ESTATE SALESMAN  
You can be here. Just sitting in your own living room with a telephone at your side. Hospitality is our policy. Everybody cooperates, plus a real honest to goodness commission set up. Your call and interview will be greatly appreciated. Ask for Ray Pope.  
Hickory Hill 522-5200

**DRIVER- SALESMAN**  
\$550 base per month plus commission. Sell industrial footwear. Shoe experience helpful. Call between 9 a.m. and 12 noon for appointment.

**352-3669**

### 151 Female Help Wanted Miscellaneous

**RECEPTIONIST** typist, mature person with pleasing personality, must be fast, accurate typist, with experience in filing, and handling busy phones. 3961

**PACKAGING LIGHT FACTORY**  
NO EXPERIENCE NECESSARY  
**IMMEDIATE OPENINGS**  
Day and Afternoon Shifts  
Work In Own Area  
**MANPOWER INC.**  
26049 5 MILE 9 A.M.-3 P.M.

**BABYSITTER**, 9 Mile and Middlebelt. My home, your transportation. 4 days, 7:30 a.m. to 6:30 p.m. \$9 per day or live-in. Call after 6:30. 477-7055

**NURSES AIDES**  
ALL SHIFTS  
HOUSEKEEPING AIDE  
DAYS  
OAK HILL  
NURSING HOME  
34225 Grand River Farmington 477-7373

**CLERK** typist (3), to \$425+. Fee paid. Good typist. Some experience preferred. Call Mrs. Evans, Suburban Personnel. 477-9840

**PRODUCTION and ASSEMBLERS**  
WE ARE NOW TAKING APPLICATIONS  
APPLY  
**S. M. C.**  
800 JUNCTION  
Near Sheldon Road Plymouth, Mich.

**RELIABLE** woman, own transportation, to babysit 5 days in my home, references. 8 Mile Farmington area. Call after 6. 477-9728

**FREE JOBS**  
Men and women needed to work for us in our customer's factories, either full time, or a few days now and then! \$1.75 per hour, your choice of daily or weekly pay.  
NO FEES TO PAY!  
Register at our new office, 25633 Grand River, just one mile beyond our old location near 7 Mile Road.  
**EMPLOYERS TEMP. SERV.**  
STRONG young woman, live-in, care for invalid. References. 474-0825

**CAR HOPS & MATURE WAITRESSES**  
Full or part time. Days or nights. Apply in person

**Daly Restaurant**  
800 Ann Arbor Rd. Plymouth—Corner of Main 31500 Plymouth Rd. (Near Merriman)

**WAITRESSES** wanted, mid-nights, weekend only. Apply at Time Fine Foods, 33971 Plymouth Rd., Livonia.

**HOUSEKEEPER** - Companion to live-in with elderly lady in Southfield. Starting after Christmas. References & Salary open. EL 6-4124

**WAITRESSES** wanted, experienced. Nuget Restaurant, 31823 Plymouth Rd.

**WAITRESS**  
3 nights, Friday, Saturday, Sunday, 6 p.m. to 2 a.m. Call after 1 p.m.  
474-9555

**BLUE LANTERN**  
12 Mile, Orchard Lake Rds.

**PERSONNEL** clerk, to \$700, fee paid. Good typist, mature outlook and experienced in personnel activities. Superior benefits. Southfield. Call Mrs. Evans, Suburban Personnel. 477-9840

**RN - LPN**  
Midnight Supervisor Full time.  
**FRANKLIN MANOR.**  
Convalescent Center  
352-7390

**WAITRESS**, days, experienced, apply at Palace Restaurant, 12881 Greenfield, Detroit. 835-2400

**CLERKS**  
For large pharmacy in Southfield, for full and part time employment, requires mature individuals, good pay. Call Gayle.  
273-9607

**SECRETARY** \$585+, fee paid. Mature with good skills, for Manager's Secretary, Southfield. Call Mrs. Evans, Suburban Personnel. 477-9840

**NURSE'S AIDES**  
HOUSEKEEPERS  
KITCHEN HELPERS  
Apply 19810 Farmington Rd. Livonia

**RN'S and LPN'S**  
Day and night shifts. Good pay and benefits. Excellent working conditions. Apply between 9-4 Monday through Friday.  
**FARMINGTON NURSING HOME**  
30405 Folsom Rd., Farmington 477-7400

**KEYPUNCH**  
Immediate openings for qualified experienced operators. Two shifts. Excellent opportunity with Northland area company. Phone Nancy.  
354-9574

**WOMAN** wanted, to train as assistant manager, hospitalization, paid vacation, call Kentucky Fried Chicken, Livonia, 27524 Plymouth Rd. 472-6100

**MAY THE JOY OF CHRISTMAS** abide with you thruout the New Year  
Sincerely  
Don Cartwright  
Georganne McCall  
Joan Wiedling  
Barry Alexander  
**KELLY GIRL**  
522-4020

**STENOGRAPHER** (2). To \$600. Fee paid. shorthand 80, type 60. Diverse, interesting work. Southfield. Call Mrs. Evans, Suburban Personnel. 477-9840

**IBM KEYPUNCH OPERATOR**  
Progressive westside manufacturing company has immediate opening for experienced. 026,056,029 Operators.  
**CALL MR. GIBBS**  
965-2681

**DEPENDABLE**, mature gal, for busy office in Livonia area. Must be accurate and fast with figures, full time, company benefits, for appointment. 522-7873

**GENERAL OFFICE**  
Must be experienced, good shorthand and typing skills, diversified duties. Southfield area. Contact Mr. Booth  
358-1170

**NURSES AIDES**. All shifts, good benefits. See Mrs. Bartlett Nightingale W. Convalescent Center, 8365 Newburgh Rd., Westland.

### 151 Female Help Wanted Miscellaneous

**WOMAN** wanted, 19-22 p.m. Monday through Friday for sandwich board. Figurehead Restaurant, 24050 W. 9 Mile Rd., Southfield.

**EXPERIENCED SECRETARY**  
For sales department, shorthand and transcribing.  
**ACE CONTROLS, INC.**  
476-0213

**FOR** a lady with time on her hands, who can type, answer telephone, handle files. Challenging opportunity to learn real estate business in new office. Downtown Farmington location. One man operation needs assistant willing to sacrifice immediate compensation for future benefits. Reply to Box #380, Observer News-Services, Inc., 36251 Schoolcraft, Livonia, Michigan, 48150.

**TYPISTS**  
**DICTA OPER.**  
**STENOS**  
Have assignments in your area.  
Apply 26049 West 5 Mile Near Beech Daily 10 a.m. to 3 p.m.

**MANPOWER, INC.**  
YOUNG lab technician for part time work in doctor's office in Farmington. Should be able to do routine Urinalysis and EKG's. Liberal salary. 477-5315

**CHRISTMAS GOODIES**  
Cost more than ever, you can solve this problem by taking a part time job. We have many interesting jobs, with friendly clients, if you can type.  
Select-a-temp  
357-1360 963-0124

**PRESS** operators for medium size stamping plant. Apply 26955 Fullerton, off Inkster Road.

**RN'S and LPN'S**  
Permanent and temporary work. We have the job. Tell us when you want to work.

**STAFF BUILDERS MEDICAL SERVICE**  
26700 Greenfield  
398-8190

**BOOKKEEPER**, through trial balance, payroll and payroll reports. Incentive pay. Apply full time, Farmington area, 851-2300

**LEGAL SECRETARY** \$550. Fee paid. 23 years legal experience. Corporate of f.i.c.e. Southfield. Outstanding benefits. Call Mrs. Evans, Suburban Personnel. 477-9840

**DOCTOR'S** office in Livonia needs LPN or qualified Medical Assistant immediately. Reply to Box 382, Observer News-Services, Inc., 36251 Schoolcraft, Livonia, Michigan, 48150.

**HOUSEKEEPER** 6:30 a.m.-10:30 a.m. Monday through Friday. Cherry Hill-Wayne Road. Weekdays after 5. 326-1259

**KEYPUNCH OPERATORS**  
All shifts available.  
Apply 26049 West 5 Mile Near Beech Daily 10 a.m. to 3 p.m.

**MANPOWER, INC.**  
Need a Job for the Winter?  
If you have office experience we can use you immediately. Many interesting assignments available close to your home or in the downtown area for

**TYPISTS**  
• CLERKS  
• KEYPUNCH OPERATORS  
• COMP OPERATORS  
• TRANSCRIBING  
• MACHINE OPERS.

**KELLY GIRL**  
522-4020

**LIVE IN** baby sitter, 2 children 6 and 7, in Westland. Call 522-3979

**LIGHT FACTORY** work. Second shift, 3:30 p.m.-12 midnight. Apply 9 a.m.-12 noon. 13324 Farmington Rd., Livonia.

**WAITRESS**  
Part time evenings, experience preferred. Honest, dependable, neat appearing. Fringe benefits available. Apply in person at

**MAYFLOWER LANES**  
26600 Plymouth Rd. 1/4 mile W. of Beech Daily  
Apply at 13090 Inkster Rd.

**COCKTAIL** waitresses wanted. Apply at 13090 Inkster Rd.

**LADY** to assist with general cleaning, vacuuming, full time or part time, apartments near Farmington Rd., 14 Mile. 851-0115

**SECRETARY**  
Secretary, receptionist and general office work, good typing skills required. Excellent benefits and working conditions. Electronic Mfg. Company.  
3:375 W. 8 Mile Rd., Livonia 476-7875

**SECRETARY**, building and real estate experience, shorthand and typing. Call 557-0770, evenings, 353-4738

**KEYPUNCH OPERATORS**  
Experienced, full or part time, 2 shifts. Southfield. Call Wondland area. 522-7730

**Junior Secretary** \$150 Gal Friday  
**Accounts Receivable** \$500  
**Accounts Payable** \$500  
with P.O.s

**FEE PAID WESTLAND EMPLOYMENT**  
477-6481

**INSURANCE TRAINER**—\$490+. Fee paid. Company trains for technical work. Type 50, have figure apt. Southfield. Call Mrs. Evans, Suburban Personnel. 477-9840

**NEAT**, attractive office girl needed. General office duties. Must have some knowledge of bookkeeping, call for appointment.

### 151 Female Help Wanted Miscellaneous

**WANTED**, babysitter. From Dec. 18 thru 22. In my home. Possibly hours. Livonia area. 472-7763

**MATURE** person, 3 days per week, to babysit for 8 month old child and dog. Light cleaning, own transportation. 48150, Evergreen area. 358-5057

**Local** insurance company has 2 immediate openings, requiring above average typing skills. 1 position requires shorthand. For the other general office background or figure ability would be helpful. Excellent benefits and working conditions. Call 453-2000.

**HOUSEKEEPER**, live-in, 2 preschoolers, Dearborn Heights area, motherless home. Call between 8 a.m. to 11 a.m. mornings. 278-6307

**BABY SITTER**, full time, Six Mile, Farmington area. Monday thru Friday, 7 a.m.-4:30 p.m. 268-1935

**WAITRESSES**  
18 year minimum. Apply in person Mon., Dec. 18, after 12 noon.

**DINO'S PIZZERIA**  
31525 Joy Rd. at Merriman

**MEDICAL ASSISTANT**  
Experienced young lady for pediatrician's office. Hours flexible. Call 851-3343

**WOMAN** required for printed circuit board drilling. Apply in person, 22627 Fenkell near Lahser.

**CLEANING LADIES**, part time, nights, 8 nights per week, Southfield area. 40 years old. 477-5868

**COLLEGE GIRLS**  
Need extra money for the coming holiday. Temporary work is available over your Christmas break. Stop by and fill out an application at 29449 W. 6 Mile Rd.

**KELLY LABOR DIV. INC.**  
CLEANING WOMAN needed, 1 day every other week, Westland area. Call after 4:30 p.m. 261-6625

**GUARDIAN PHOTO**  
Needs temporary female help for the busy post-Christmas season. If you're tired of working an evening shift for 2 or 3 weeks, call Mrs. Dean for appointment.

**NOVI**  
Guardian Photo, Inc. 349-6700

**LEGAL SECRETARY** \$550. Fee paid. 23 years legal experience. Corporate of f.i.c.e. Southfield. Outstanding benefits. Call Mrs. Evans, Suburban Personnel. 477-9840

**DOCTOR'S** office in Livonia needs LPN or qualified Medical Assistant immediately. Reply to Box 382, Observer News-Services, Inc., 36251 Schoolcraft, Livonia, Michigan, 48150.

**HOUSEKEEPER** 6:30 a.m.-10:30 a.m. Monday through Friday. Cherry Hill-Wayne Road. Weekdays after 5. 326-1259

**KEYPUNCH OPERATORS**  
All shifts available.  
Apply 26049 West 5 Mile Near Beech Daily 10 a.m. to 3 p.m.

**MANPOWER, INC.**  
Need a Job for the Winter?  
If you have office experience we can use you immediately. Many interesting assignments available close to your home or in the downtown area for

**TYPISTS**  
• CLERKS  
• KEYPUNCH OPERATORS  
• COMP OPERATORS  
• TRANSCRIBING  
• MACHINE OPERS.

**KELLY GIRL**  
522-4020

**LIVE IN** baby sitter, 2 children 6 and 7, in Westland. Call 522-3979

**LIGHT FACTORY** work. Second shift, 3:30 p.m.-12 midnight. Apply 9 a.m.-12 noon. 13324 Farmington Rd., Livonia.

**WAITRESS**  
Part time evenings, experience preferred. Honest, dependable, neat appearing. Fringe benefits available. Apply in person at

**MAYFLOWER LANES**  
26600 Plymouth Rd. 1/4 mile W. of Beech Daily  
Apply at 13090 Inkster Rd.

**COCKTAIL** waitresses wanted. Apply at 13090 Inkster Rd.

**LADY** to assist with general cleaning, vacuuming, full time or part time, apartments near Farmington Rd., 14 Mile. 851-0115

**SECRETARY**  
Secretary, receptionist and general office work, good typing skills required. Excellent benefits and working conditions. Electronic Mfg. Company.  
3:375 W. 8 Mile Rd., Livonia 476-7875

**SECRETARY**, building and real estate experience, shorthand and typing. Call 557-0770, evenings, 353-4738

**KEYPUNCH OPERATORS**  
Experienced, full or part time, 2 shifts. Southfield. Call Wondland area. 522-7730

**Junior Secretary** \$150 Gal Friday  
**Accounts Receivable** \$500  
**Accounts Payable** \$500  
with P.O.s

### 151 Female Help Wanted Miscellaneous

**WANTED**, babysitter. From Dec. 18 thru 22. In my home. Possibly hours. Livonia area. 472-7763

**MATURE** person, 3 days per week, to babysit for 8 month old child and dog. Light cleaning, own transportation. 48150, Evergreen area. 358-5057

**Local** insurance company has 2 immediate openings, requiring above average typing skills. 1 position requires shorthand. For the other general office background or figure ability would be helpful. Excellent benefits and working conditions. Call 453-2000.

**HOUSEKEEPER**, live-in, 2 preschoolers, Dearborn Heights area, motherless home. Call between 8 a.m. to 11 a.m. mornings. 278-6307

**BABY SITTER**, full time, Six Mile, Farmington area. Monday thru Friday, 7 a.m.-4:30 p.m. 268-1935

**WAITRESSES**  
18 year minimum. Apply in person Mon., Dec. 18, after 12 noon.

**DINO'S PIZZERIA**  
31525 Joy Rd. at Merriman

**MEDICAL ASSISTANT**  
Experienced young lady for pediatrician's office. Hours flexible. Call 851-3343

**WOMAN** required for printed circuit board drilling. Apply in person, 22627 Fenkell near Lahser.

**CLEANING LADIES**, part time, nights, 8 nights per week, Southfield area. 40 years old. 477-5868

**COLLEGE GIRLS**  
Need extra money for the coming holiday. Temporary work is available over your Christmas break. Stop by and fill out an application at 29449 W. 6 Mile Rd.

**KELLY LABOR DIV. INC.**  
CLEANING WOMAN needed, 1 day every other week, Westland area. Call after 4:30 p.m. 261-6625

**GUARDIAN PHOTO**  
Needs temporary female help for the busy post-Christmas season. If you're tired of working an evening shift for 2 or 3 weeks, call Mrs. Dean for appointment.

**NOVI**  
Guardian Photo, Inc. 349-6700

**LEGAL SECRETARY** \$550. Fee paid. 23 years legal experience. Corporate of f.i.c.e. Southfield. Outstanding benefits. Call Mrs. Evans, Suburban Personnel. 477-9840

**DOCTOR'S** office in Livonia needs LPN or qualified Medical Assistant immediately. Reply to Box 382, Observer News-Services, Inc., 36251 Schoolcraft, Livonia, Michigan, 48150.

**HOUSEKEEPER** 6:30 a.m.-10:30 a.m. Monday through Friday. Cherry Hill-Wayne Road. Weekdays after 5. 326-1259

**KEYPUNCH OPERATORS**  
All shifts available.  
Apply 26049 West 5 Mile Near Beech Daily 10 a.m. to 3 p.m.

**MANPOWER, INC.**  
Need a Job for the Winter?  
If you have office experience we can use you immediately. Many interesting assignments available close to your home or in the downtown area for

**TYPISTS**  
• CLERKS  
• KEYPUNCH OPERATORS  
• COMP OPERATORS  
• TRANSCRIBING  
• MACHINE OPERS.

**KELLY GIRL**  
522-4020

**LIVE IN** baby sitter, 2 children 6 and 7, in Westland. Call 522-3979

**LIGHT FACTORY** work. Second shift, 3:30 p.m.-12 midnight. Apply 9 a.m.-12 noon. 13324 Farmington Rd., Livonia.

**WAITRESS**  
Part time evenings, experience preferred. Honest, dependable, neat appearing. Fringe benefits available. Apply in person at

**MAYFLOWER LANES**  
26600 Plymouth Rd. 1/4 mile W. of Beech Daily  
Apply at 13090 Inkster Rd.

**COCKTAIL** waitresses wanted. Apply at 13090 Inkster Rd.

**LADY** to assist with general cleaning, vacuuming, full time or part time, apartments near Farmington Rd., 14 Mile. 851-0115

**SECRETARY**  
Secretary, receptionist and general office work, good typing skills required. Excellent benefits and working conditions. Electronic Mfg. Company.  
3:375 W. 8 Mile Rd., Livonia 476-7875

**SECRETARY**, building and real estate experience, shorthand and typing. Call 557-0770, evenings, 353-4738







## 213 Misc. for Sale

WHITE BIRCH fire wood.  
JIM MORASKY 427-5327

BEAUTY SHOP equipment:  
shampoo bowls, blue and green,  
all attachments, \$20 and \$25.  
Four orange chairs and driers,  
\$50 each, three pink hydraulic  
chairs, \$50 each, one red  
hydraulic chair, \$100, one used  
shampoo chair, \$10, miscellaneous  
items. Call Tuesday only.  
474-9777

PORTABLE TV, new, won in a  
raffle, car, 8 track player, re-  
verb, child's phonograph, dolls,  
hair dryer, complete lady's  
wardrobe, 9.12, also young  
Juniors. 628-8272

QUEENSWAY clothing sample  
sale, get Christmas presents at  
discount, 14100 Stonehouse,  
Livonia, off Newburgh between  
Schoolcraft, 5 Mile, Sat. 10-5.  
Sun. 1-5, Mon. 10-5.

BURTON Hollow Swim Club  
membership, owner transferred,  
must sell, \$200. 427-0029

GAS space heater, constant  
comfort, 5 feet high by 18  
inches square, \$40 or best offer,  
excellent for garage or cottage.  
326-1852

POOL TABLE, snow tires (Ford  
Chevy), dresser, television cab-  
inet Motorola, odds and ends.  
Call after 5 p.m. GR 43131

ZENITH portable solid state  
stereo phonograph with micro-  
tone arm and detachable  
speakers, table included, \$25.  
After 5 p.m. 531-7252

IBM EXECUTIVE typewriter,  
good condition, \$300 or best  
offer. 464-3320

GARAGE SALE, Sat., Sun.  
only. Hand tools, household  
items, hardware, 11200 South-  
worth, Plymouth Twp. West of  
Haggerty-Arbor Road. 427-5327

AUTOMOBILE Liability Insur-  
ance! As low as \$1000 a year,  
quarterly. Thomas Insurance  
Agency. TU 1-2376

NEW AND USED Ice skates,  
we trade. Loeffler Sport Hard-  
ware, 2919 Five Mile, Livonia,  
Middlebelt, Livonia. GA 2-2210

FIREPLACE WOOD 474-6914

ALUMINUM SIDING. Do it  
yourself. White, seconds, \$18.50  
square. 1st grade, \$19.95 square.  
K gutter, \$1.50. Call after 5  
p.m. 474-6914

USED VACUUMS. All types and  
makes, \$5 and up. Livonia KIRBY  
Co., Inc. 32115 Plymouth Road,  
Livonia. 474-6914

CHAIN saw, McCulloch, model  
77, good condition, \$50, 261-3951

SNOW blower, Sunbeam, 15",  
good condition, \$45. Hand  
made algham brown beige  
squares, new \$20. TO 9-3807

MOVING, living, dining, bed-  
rooms, recreation furniture,  
Baldwin piano, lamps, misc.  
items. Plymouth. 453-3877

APACHE trailer, fold down,  
good condition, \$150. 5000  
buckles, size 10, Hummel, \$20.  
422-5227

LAFAYETTE 1.5 watt, 3 chan-  
nel walkie-talkie, \$20. Lafayette  
1 watt, 2 channel walkie-talkie,  
pair \$25. Walton bet. Comm. &  
40. 422-5227

MOODY'S FIREWOOD  
1/4 Face 1/2 Face 1 Face 2 Face  
Cord Cord Cord Cord  
HARDWOOD \$8.00 \$10.00 \$12.00 \$14.00  
CHERRY WOOD 11.00 17.00 26.00 48.00  
BIRCH WOOD 13.00 21.00 36.00 65.00

KINDLING "Easy Starting" Bundle Pine \$1.25  
MOODY'S SPECIAL—ONLY \$29  
your choice  
1/2 Face HARDWOOD 1/2 Face WHITE  
Face Cord Face Cord BIRCH or  
1/3 HARDWOOD 1/3 BIRCH 1/3 CHERRY  
Face Cord Face Cord Face Cord

All prices include Delivery and Stacking (within 20 feet)  
\$2 delivery charge for orders North of 8 Mile or East of  
Telegraph.  
WOOD LOT HOURS: CALL 7 DAYS A WEEK  
Thursday/Friday Noon to 7 p.m. 729-3736  
Saturday/Sunday 9 a.m. to 6 p.m.

200 feet South of Ford on Newburgh  
FRESH CUT CHRISTMAS TREES

## 213 Misc. for Sale

STOVE, 40 inch, double oven,  
playpen, portacrib, baby scale,  
bottle warmer, sterilizer. 464-1440

LIKE NEW all electric hospital  
bed. One year old. 421-7631 or 538-7076

MAN'S wedding ring, new, size  
8, art carved, 14 carat, white  
gold, \$40. KE 3-1592

10% OFF  
• PAINTINGS  
• CERAMICS  
• PEWTER, ETC.

Gallerie 12  
831 Penniman, Plymouth  
428-7270

REOPENING  
of  
JOAN OF ENGLAND'S  
WIG & BOUTIQUE SHOP  
Make Your Appointments  
GR 6-3520

33230 12 Mile Rd., Farmington  
10% OFF on unfinished furni-  
ture, over 1,500 pieces in stock.  
Gambles, 215 E. Main St.,  
Northville. 428-7270

FIREPLACE wood, seasoned,  
\$20 face cord, dumper, \$25.  
Call after 5 p.m. GR 47728

You've never been robbed? Well  
your luck hold out? Let's hope  
so. But why take a chance,  
when a burglary happens every  
15 seconds. Peace of mind and  
family protection 24 hours a  
day. Call now! Don't delay for  
free estimate on Ring of  
Security. 538-1265

RETIRING! Fabrics! 50 yard  
of! Drapery! Upholstery! Slip-  
cover! Dress! Vinyl! 10:30 a.m.  
309 W. 9 Mile, Ferndale. 399-8333

HORSE hay, straw, cover, etc.  
call manure. GA 1-4484

ALUM. SIDING SECONDS  
For Do-it Yourselfers  
Free Instruction Book  
Year-end Clearance  
SALE  
Avocado Siding, \$13.95 sq.  
Ash Green Siding, \$13.95 sq.  
Brown Siding, \$13.95 sq.  
Harmon Gray Siding, \$13.95 sq.  
Crescent Siding, \$13.95 sq.  
Desert Beige, \$13.95 sq.  
Gold Siding, \$13.95 sq.  
Light Gray, \$13.95 sq.  
Light Green, \$13.95 sq.  
Redwood Siding, \$13.95 sq.  
Yellow Siding, \$13.95 sq.  
Gold or Green Vertical \$12 sq.  
Mill Storm Door, \$17.95  
White Storm Door, \$22.95  
1 1/4" White Crosscut \$31.95  
White Aluminum Gutters, 3K,  
18 ft. White Aluminum Cupola with  
weathervane, \$29.95.  
All Accessories Available  
14544 Telegraph St., Flat Rock  
8-6 Daily, 8-4 Sat., Closed Sun.

CLEARANCE SALE  
PEERLESS Model 20 MX water  
softener, 20,000 grain capacity,  
automatic recharging cycle,  
can be set from one to 12 days.  
Like new condition, \$150. Call  
after 5 p.m. 477-6146

MINSHALL organ and bench,  
2 keyboards, bass pedals, excel-  
lent condition. 478-4286  
LO 2-3169

HAMMOND spinet organ, \$800.  
Call after 6 p.m. 478-4286

OPEN SUNDAY 1-5 till Christ-  
mas. New Lowrey organs from  
\$95. new Cable pianos from  
\$649. Anderson Music, 637 South  
Main, Plymouth. 453-2900

217 Stereo, Hi-Fi and  
Tape Decks

SONY TC-230 open reel port-  
able stereo tape recorder, com-  
plete with all accessories, excel-  
lent condition. 478-4286

SONY MX12 Mix-mixer, 6 chan-  
nel stereo, like new condition,  
best offer. 261-0622

STEREO AM-FM tuner, with 8  
track deck, speakers, Garrard  
turntable, dust cover, 3 months  
old. \$125. After 3 p.m. 478-4286

REALISTIC 10 watt stereo amp,  
Masterwork stereo cassette tape  
recorder, \$60 or best offer. 477-7262

PANASONIC AM-FM stereo  
with matching BSR turntable,  
\$110 or best offer. 476-1108

## 213 Misc. for Sale

FRINGED SUEDER leather jack-  
et, medium; mounted 4-point  
deer head, Havahart 3  
Human animal trap. 421-0341

FLEA MARKET  
ANTIQUES, glassware, books,  
crafts, candles, miscellaneous  
items, antique clocks and mu-  
sic boxes.  
OPEN SATURDAY, SUNDAY,  
DECEMBER 16, 17 10 a.m.-5 p.m.

873 MILL STREET  
PLYMOUTH  
Rental Available 563-1350

SCHWINN, heavy duty bicycle,  
Scott silent hand lawn mower,  
umbrella clothes line. 476-7384

214 Hobbies, Coins  
and Stamps

FOUR track slot car table,  
over-under, 1/24 or 1/32 scale,  
controls. 453-3457

215 Cameras & Supplies

KODAK XL55, super 8 mm,  
movie camera, used once. 421-7511

216 Musical Instruments

FARFISA fast 4 combo organ  
with Kent amplifier. Excellent  
condition. \$600. GA 2-3106

ROTH VIOLIN, full size. Best  
offer. 464-9887

UPRIGHT player piano, good  
condition, you must see, rea-  
sonable. 478-4286

ELECTRONIC chord organ, dou-  
ble key board, bass pedals, ex-  
cellent condition, less than a  
year old. \$250. 464-2753

VOX Royal Guardsman AMP,  
with extra speakers, Gretsch  
Tennessee Guitar with case,  
very reasonable. 477-7949

120 BASS accordion, \$99. 422-5087

CLARINET, 1 year old, \$40.  
422-1428

VIOLIN, Morelle handmade  
Stradivarius reproduction and  
case, very good condition, \$150  
or best offer. 429-6463

SLINGERLAND drum set, 6  
drums, with double bass drum,  
deluxe hardware, 4 Zildjian  
cymbals, cymbal, mint condition.  
\$600. 427-0361

FULL SET of Drums, plus ex-  
tra, Spinet Piano. Call after  
5 p.m. KE 3-6034

LOWREY ORGAN CENTER  
Plus Many Used Name Brand  
Organs. From \$399  
Call collect 761-9430

APOLLO MUSIC CENTER  
322 S. Main, Ann Arbor  
"Drive a little, save a lot!"

CLARINET, B-flat Noble. Nic-  
etoned wood. Excellent condi-  
tion. \$55 price includes case.  
453-9086

CONN TRUMPET and case,  
complete, \$75. 421-4897

50 WATT Guitar Lafayette  
amp, and electric guitar, like  
new, reasonable. 427-5726

LOWREY Heritage deluxe organ  
and bench, 13 pedals, Leslie  
speakers, slide control, auto-  
matic orchestra, \$1,300. After 5  
p.m. 425-3512

MINSHALL organ and bench,  
2 keyboards, bass pedals, excel-  
lent condition. 478-4286  
LO 2-3169

HAMMOND spinet organ, \$800.  
Call after 6 p.m. 478-4286

OPEN SUNDAY 1-5 till Christ-  
mas. New Lowrey organs from  
\$95. new Cable pianos from  
\$649. Anderson Music, 637 South  
Main, Plymouth. 453-2900

217 Stereo, Hi-Fi and  
Tape Decks

SONY TC-230 open reel port-  
able stereo tape recorder, com-  
plete with all accessories, excel-  
lent condition. 478-4286

SONY MX12 Mix-mixer, 6 chan-  
nel stereo, like new condition,  
best offer. 261-0622

STEREO AM-FM tuner, with 8  
track deck, speakers, Garrard  
turntable, dust cover, 3 months  
old. \$125. After 3 p.m. 478-4286

REALISTIC 10 watt stereo amp,  
Masterwork stereo cassette tape  
recorder, \$60 or best offer. 477-7262

PANASONIC AM-FM stereo  
with matching BSR turntable,  
\$110 or best offer. 476-1108

## 218 Sporting Goods

NEW skis, Hart Javelin, with  
warranty, 205 centimeters, \$100.  
453-5292

SKIS, metal, Sears, Comb, 40,  
Tyrolia bindings, boots, wo-  
man's size 9, \$90. After 1  
p.m. 474-4235

YAMAHA AR 1, Skis, 165 CM,  
Cubco bindings, boots size 5 1/2.  
Excellent condition. \$80. 261-0669

GOLF clubs, complete set,  
Spaulding Bob Gooby, includes  
bag and cart, \$120. 453-7232

LADIES buckle ski boots, size  
7, red, \$25. 477-3591

SKI BOOTS, woman's brand  
new, Raichle, 5 buckle, size 8 1/2,  
\$25, also man's size 10. 453-7232

RIFLE, 30-30, lever action with  
4 power scope, carrying strap,  
shell box and belt holder, 1 box  
of shells, used 1 time. \$15-20. 453-7232

SYDNEY LANER, pool table.  
Professional model, 2 inch slate.  
Antique. \$395. 427-3318

MAN'S ice skates, Bauer  
hockey size 9, CCM hockey  
size 9, also twice twice ice  
skates, size 9, like new. 427-4144

7 ft. Valley, used \$200  
7 ft. Brunswick, new cloth  
7 ft. Brunswick, slate, used \$185

POOL TABLE SALE  
at  
Viscount Pool  
34750 Plymouth Rd.  
Livonia 261-5580

STRIKING bag and ring outfit,  
with training mitts-cloth saw-  
dust filled. Canvas training bag.  
Also 2 pair, 16 ounce boxing  
gloves. After 4 p.m. 474-3736

WOMEN'S head skis, Tyrolia  
bindings and poles, \$90. Ski  
trunk carrier, \$20. 477-4784

220 Snowmobiles

STORAGE—Under roof. Locked,  
24 hour availability. Rate equals  
less than 20c a day. Farmington  
area. Call Robert Chesley,  
34750 Plymouth Rd., Livonia.  
Or Weekends after 3 p.m. 476-4417

SNOCUB, 4 hp, used 4 hours,  
excellent condition, \$200.  
453-5722

SNOWMOBILES  
FOR  
RENT  
BY DAY OR WEEK  
Call ahead to reserve for your  
winter vacation or just fun  
at home. 455-5574

CHAPARRAL & MOTO SKI  
The best deal, fantastic selec-  
tion of parts, snow suits and  
accessories. Sport Cycle, 2778  
W. Grand River, Brighton. 1-227-6128

YAMAHA 72, SR-643, \$1,350.  
After 6 p.m. week-days. 1-674-4557

New  
Snowmobile  
Helmets  
\$15  
Manufacturers' seconds with  
slight finish defects.

SPARKLING PLASTIC  
3299 General Dr., Plymouth

SEARS Snowcruiser, 12 1/2 hp,  
JLO engine, 5" track, used  
seasons, \$550. 474-7858

TWO SKIDOO's, 1973 440 TNT's.  
Trailer and covers, best offer.  
Less than 50 miles. 421-0524

ARCTIC Cat snowmobile, 1971,  
634 Panther, like new, \$1,000  
or best offer. 261-1397

221 Trade or Sell

CONVERTED school bus, fully  
equipped, must see to appre-  
ciate, will trade for \$1,400 and  
snowmobile, 11701 Merriman  
Road. 522-7467

222 Wearing Apparel  
and Uniforms

FOX stole, Norwegian blue,  
best offer, lovely Christmas  
gift. Holiday Oriental gown,  
size 12, red, green, blue, like  
new. Sunbeam curler set,  
Wig (medium auburn). Hot  
pads, crushed. 372-8350

## 231 Aquariums

AQUARIUM, 20 gallon with  
stand, and accessories, \$25. Call  
after 4 p.m. 427-8258

232 Household Pets

OLD ENGLISH sheep dog, fe-  
male, six months, AKC, shots,  
housebroken. Champion sire.  
338-8521

KITTENS, free to good home,  
litter trained. 464-1067

TOY POODLES, AKC, black, 1  
female, adorable, 8 weeks, \$80  
each. 427-5194

SIBERIAN Husky puppies, per-  
fect for Christmas. Free Christ-  
mas delivery. AKC registered.  
428-1440

MYNNAH BIRD for sale, guaran-  
teed to talk, \$150. 534-9669

A-1 FANCY puppies, large as-  
sessment, \$150 pair and up,  
Saturday 1-5 p.m. 427-5675

FREE to good home, AKC, Do-  
berman, male, 9 months old.  
428-1440

POODLES—frisky, black toys,  
7 weeks old, male, female AKC  
474-0337

PUPPY wants a good home. Fe-  
male, 6 months old. House-  
broken. Good disposition. 477-4095

DOBERMAN Pinscher, female,  
3 months old. 261-8425

ADORABLE black and white  
kittens, free to good home.  
Call 261-0687

COLLIE-Shepherd, female, 6  
months, free to good home,  
housebroken. 455-1913

PLAYFUL kittens free to good  
homes. 336-5315

FREE to good home, black  
cats, male. Neutered, mild-  
mannered. House broken, children's  
pets. 533-3855

GERMAN Shepherd, female  
puppies. Bred for quality and  
temperament. Will hold for  
Christmas. 477-9592

SCOTTISH Terrier pups, 7  
weeks, AKC, Championship  
pedigree, non-shedding, 1st  
shots, \$125. 476-0053

BLACK LABRADOR Retrievers  
12 of 12 at last count. AKC  
registered, \$100. or 647-5085

SHELTYE pups AKC (Toy Col-  
lie). Will hold. 453-6760

AIREDALE Puppies, now avail-  
able, AKC registered, excellent  
shots, shots, won't shed, 6  
weeks old. 349-8406

McKEEVER'S Mom and Dad  
are divorced. He's only 1 year  
old and desperately needs a  
home, back yard to play in and  
children to love him. 474-3922

AFGHAN PUP  
For Christmas. Lovely reds and  
creams. AKC. 261-4394

DOBERMAN pups, 7 weeks,  
AKC, black and tan. Tails,  
shots and wormed, reasonable. 428-1958

WEIMARANER, AKC regis-  
tered, male, 8 months old, all  
shots, neutered, excellent hunt-  
ing, family dog. 474-6186

ALASKAN Malamute puppies,  
AKC, champion sire, good with  
children, shots, wormed, \$150-  
for Christmas. 451-5078

BROWN Poodle puppy, 8 weeks  
old, please call 631-2968

SHAGGY puppy, part Kerry,  
part Poodle, female, 12 weeks,  
had temporary shots, and  
wormed. 477-0860

BOSTON Terrier puppy, 8  
weeks, AKC Also stud service.  
LO 2-5688 453-2592

FREE kittens, days call 527-4478  
evenings. 477-3841

NORWEGIAN Elkhound, male,  
4 months, AKC, all shots, food  
with children. 851-2382

233 Animal Services

PROFESSIONAL grooming, your  
home or mine, day and evening  
appointments available. 538-7280

PUPPY TRIM, including bath,  
\$3.95. Mini and Toys, including  
bath, nails, ears, kennel trim,  
\$9.95 up. KE 5-7052

TAMARACK KENNELS  
Boarding, grooming, All breeds.  
Bedding Terrier puppies for  
sale. 1670 West Seven Mile,  
Livonia. 477-8477

## 233 Animal Services

GOING ON VACATION?  
Board your pet in America's  
newest and finest kennel. Vet-  
erinarian approved and recom-  
mended. All breed grooming by  
professionals. 697-9183

HAVE your dog groomed pro-  
fessionally. By Kathy Stephens.  
Graduate of American School  
of Dog Grooming. All Breeds.  
Complete Service. 476-3894

DOG CARE  
Professional grooming, com-  
plete service. Plymouth-Merr-  
iman area, \$6 up. Monday  
through Sunday. 522-3188

PROFESSIONAL GROOMING  
ALL Breeds. Boarding small  
dogs, licensed Kennel, York-  
shire puppies and stud service.  
Canine Cove, 5 Mile-Middlebelt  
are. 428-0040

PROFESSIONAL dog grooming,  
all breeds and mixed breeds,  
nails, ears, glands, bath, \$8.  
422-0219, 427-3034

PROFESSIONAL Poodle and d  
Schnauzer grooming in my  
home, \$5. Plymouth and Beech  
Road area. 538-7109

BOARDING OF ALL BREEDS  
Bird Dog Training. Obedience  
training. Town & Country Ken-  
nel, 4327 Cherryhill Rd., Plym-  
outh, Mich. 453-2790

234 Horses, Livestock  
and Equipment



#### 248 Trucks

DODGE, 1965 100 pickup, best offer. 453-4299

ASHTON WRECKER, 1973, fully equipped, ready for delivery. Call New Truck Department. Avis Ford, Tel-Twelve, 334-3000

FORD, 1966, pickup, all heavy duty drive train, clean, 35,000 original miles, \$695. 333-6743

FORD, 1966, Econoline Super Van, good condition, \$485. Call 333-3578

#### 249 Sports Cars For Sale

ROVER, 1967, 2000 TC California car, 60,000 miles. Red. A superb handling, economical, luxury sedan, in excellent condition throughout. Cost, \$1320 new, now only \$950. 363-8242 or 729-9700

#### 250 Autos For Sale

FORD, 1970, 2 door, LTD Brougham, stereo, air, power, vinyl top, \$1795. 474-3370

OPHEL 1969 Station wagon, very good condition, must sell, best offer. 474-6000

OLDSMOBILE, 1967, Delta 88, 4 door, air, excellent condition, \$775. 421-6339

CHEVROLET, 1965, 6 cyl., great shape, \$275 or best offer. 522-6891

Begin driving a fine privately owned Beglinger-Massey Cadillac today! And get the best written guarantee around. 12,000 miles or 12 months. Over \$500,000 worth going on sale now, so why don't you start something great and stop in today.

#### Beglinger-Massey Cadillac

453-7500  
684 Ann Arbor Rd.  
Plymouth

CHEVROLET, 1972 Vega GT, 4 speed, radio, extra clean, only \$1,895. Tennyson Chevrolet, 32570 Plymouth Rd., Livonia. 425-6500

#### 1963 VW

4 speed transmission, radio and heater. \$495.

LIVONIA VOLKSWAGEN  
34501 Plymouth Road, Livonia  
425-5400

#### PLYMOUTH 1970 Roadrunner

383 engine, 2 door coupe, orange with white interior, vinyl top, \$1800. 522-7838

PONTIAC 1971, 4 door Catalina hardtop. Factory air, power brakes, steering. Trailer hitch and air shocks. \$2300. 453-1189 or 937-1663

#### Buy the Bob SELLERS Way!

1966 Buick Special, V-8, automatic, power \$688

1971 Ventura, automatic, power, extra clean \$1,888

1970 Corvette, four speed, balance of factory warranty. \$3,888

#### BOB SELLERS PONTIAC

532-8720

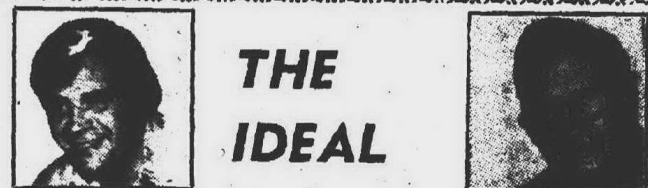

#### CHRISTMAS GIFT

FREE CAMPING HUTCH

"KELLY" & "CLARK" TENNYSON

32570 PLYMOUTH ROAD 425-6500

"DEFENDER of FAIR PLAY and JUSTICE to the CAR BUYER"

1965 CADILLAC

Sedan, with full power, air conditioning, radio. Must see to appreciate. only \$895

1967 FORD

Pickup, six cylinder, automatic, 15,000 actual miles. \$5495

1970 MUSTANG

Boss 302, 4 speed transmission, radio, road wheels, set and ready to go. \$5495

1972 IMPERIAL

Le Baron, 4 door hardtop, full power, air, vinyl roof, AM-FM stereo, cruise control, power door locks. \$4,895

1969 BUICK 225

Power steering, power brakes, power windows, power seat, air, canary yellow. \$2,295

1969 CHEVROLET

Malibu, 2 door hardtop, vinyl roof, console, bucket seats, automatic, power steering, power brakes, road wheels, sharp! \$1,595

1970 CAMARO

8 cylinder, automatic transmission, power steering, radio, extra sharp! \$1,995

OVER 70 CARS TO CHOOSE FROM

B. J. Where the Price Shopper Becomes a Buyer

RATIGAN

30777 PLYMOUTH ROAD

"In the Heart of Livonia" 261-1200

#### 250 Autos For Sale

MUSTANG, 1968, GT, 302-4V, vinyl roof, automatic, power steering, disc brakes, excellent condition. After 6 p.m. 349-5791

CHEVROLET, 1971, Impala, 4 door, power brakes, steering, 400 engine, Post-traction, factory air, Clean. 522-0511

#### MULLIGAN

of Dearborn

Lincolns and Mercurys

21531 MICHIGAN

One Mile W. of Southfield 274-8813

MUSTANG, 1967, V-8, Fastback, new tires, \$450, good condition, after 6. 453-1581

DUSTER, 1971, 340, 4 on the floor, \$1,700. Call 349-6344 no answer 474-6000

#### COON BROS., INC.

"LOT #2" BOYS SAY:

Before you buy a 4 cylinder compact, come in and drive our 6 cylinder 1973 Gremlin!

SALES AND SERVICE

OPEN EVERY NIGHT

UNTIL 9 P.M.—SALES

NOW OPEN SAT. 9 TO 6

#### COON BROS.

255-2700

ASK FOR LOT 2

MONTREY, 1967, 2-door hardtop, power, automatic, good condition, must sell. 422-1937

PONTIAC, 1964, LeMans, 326 V-8, good body with set of snow tires. After 4 p.m. GR 6-4857

Come out and browse Sunday and check some of our cars that are clearly marked "Monday Only Specials" and Save.

#### MARK

CHEVROLET

33200 MICHIGAN

722-9147

PLYMOUTH, 1965 wagon, good engine, new exhaust, leaving for service, best offer. GR 4-4618

FORD, 1969, LTD Squire Wagon, P. Power Steering, brakes, spotless, \$1,300, private. 427-8141

CHEVROLET, 1969, Impala coupe, good condition, power brakes and tires, private owner, \$1,350, call after 7 p.m. 453-1150

#### 250 Autos For Sale

VOLKSWAGEN, 1967, dark blue, looks and runs great. \$750 474-3578

#### STATION WAGONS

Good selection '67s through '72s. Most 9-passengers with factory air.

Call BUCK SMITH 427-5710

#### merollis

CHEVROLET

CAMARO, 1971, automatic shift, radio, grey with black top, 21,000 miles, 1 owner, extra clean, \$1,995. Call after 4 p.m. KE 2-3510

BUICK, 1968 Electra, 4 door hardtop, Full power, AM-FM radio, stereo. Air conditioning. EL 7-2343

FORD, 1970, LTD, 390, 10-passenger, Country Squire, air, automatic, power steering, power disc brakes, rack, vinyl interior, excellent. \$2350. 425-1582

MERCURY 1970 Marquis Brougham, radio, 4 door, vinyl top, factory air, burglar alarm. 532-5881, 968-4400

AMBASSADOR, 1967, power steering, power brakes, factory air, 2 door hardtop, very good condition, \$550. KE 3-1166

VOLKSWAGEN, 1963, 51,000 miles, radio, new paint, tires, shocks, looks sharp, 1 owner, best offer over \$400. 477-3124

DODGE, 1972, Charger, 4 speed, vinyl top, power steering, brakes, \$2,300, must sell. 474-1439

CADILLAC, 1970, excellent condition, \$3,300. 626-5359

JAVELIN, 1970, one owner, 6 cyl., good body, new tires, good condition. 112-6754

#### 1971 TOYOTA

Station Wagon

This car has only 7,700 actual miles by one owner. This automatic economy car is ready to go at

\$1,495

#### DAMERON

CHRYSLER-PLYMOUTH

29301 Grand River

476-7900 KE 1-8200

CHARGER, 1971, automatic, radio, power steering, V-8, vinyl top, excellent condition. Take over payments. 522-9898

DODGE, 1968, Coronet 500 station wagon, radio, heater, air conditioning, power steering, brakes. 464-1445 or 425-3440

FORD, 1966, Galaxie 500 XL, 2-door hardtop, bucket seats, automatic, radio, heater, power steering, brakes, vinyl interior, extra clean in and out, no rust. \$650. 474-3373

PONTIAC 1969, Firebird, \$1,500, low mileage, New tires, recent tuneup. Good condition. 41036 Canton Court, Wayne. 477-7888

1972 Bonneville, 4 door hardtop, radio, V-8, automatic transmission, power steering, power brakes, factory air conditioning, 1 owner, low mileage, \$3,095.

#### CRAIG

874 Ann Arbor Rd., Plymouth

453-2500

SATELLITE 1970, 2 door hardtop, 318 V-8, vinyl top and interior, automatic, power steering, radio, air conditioning, \$1,350. Call after 5 p.m. 453-0211

FORD 1971 Ranchero, automatic, power steering, power brakes, stereo, excellent condition, best offer. Before 3 p.m. Weekends all day. 477-7888

CORVETTE 1972 convertible with vinyl hardtop, padded stick shift, asking \$2,200. Before 5:30 p.m. 353-1550, after 893-5356

T-BIRD, 1965, tape deck, good condition. 422-4983

PONTIAC, 1969 Catalina, 4 door hardtop, power steering, power brakes, stereo, excellent condition, best offer. Before 3 p.m. Weekends all day. 477-9114

Come out and browse Sunday and check some of our cars that are clearly marked "Monday Only Specials" and Save.

#### MARK

CHEVROLET

33200 MICHIGAN

722-9147

CHRYSLER, 1969, Newport convertible, bucket seats, automatic, power steering, brakes. Very good condition. 477-9114

CORVETTE, 1967, two tops, 327 engine, garage stored during winter. Excellent condition. \$2,200. 532-2827, 721-8400

TORINO 1970 Brougham, power steering, brakes, air conditioning, loaded with extras, \$1,750, ins. loaded with extras. 464-0785

#### 250 Autos For Sale

BUICK, 1965, Wildcat, Beautiful 4 door hardtop. Automatic, power steering, brakes, rack, Ziebart. Pontiac, 1963 Tempest. Like new 2 door automatic, radio, perfect engine, new tires. Ziebart. 421-7631 or 538-7076

BUICK, 1969, Skylark custom, 2 door hardtop, Mist green, black vinyl top, automatic, air, power steering, tinted glass, 4 new tires, excellent condition, \$1650. 476-7577

VW, 1968, red, automatic, sun roof, AM-FM, snow tires, 40,000 miles \$850. 464-0664

THUNDERBIRD 1968, beautiful blue, factory air, all power, bucket seats, low mileage, mint condition, \$1395. 421-8315

FORD, 1967, GT, Excellent condition. Rebuilt engine, new brakes and muffler. Tape deck. \$550. Be seen at 16185 Newburgh Rd., Livonia. Blue Grass Lawn Supplies.

To One and All

SEASON'S GREETINGS

from

#### CRESTWOOD

DODGE

The Dealing Dodge Boys

32850 Ford Road 421-3700

MERCURY 1971 Marquis 2 door hardtop, air conditioned, power steering, brakes. Excellent condition, \$2550. 522-3225

DODGE 1971, Charger 500, power steering, power brakes, factory air, over size tires, Metallic green, vinyl top, 15,000 actual miles. Immaculate condition, wife's car. \$2,295. 464-0111

PONTIAC 1972, 4 door, air, rust proof, extra wheels, snow tires, less than 5,000 miles. \$3400. 453-9356

#### 1969 VW

4 speed transmission, radio and heater, automatic stick. \$1,195.

LIVONIA VOLKSWAGEN

34501 Plymouth Road, Livonia

425-5400

CADILLAC, 1972, Coupe de Ville, loaded, 8,000 miles, like new, make offer. 535-3306

VOLKSWAGEN, 1964, new engine, needs no repair, new tires, \$500, or best offer. Call after 3 p.m. 477-7976

CADILLAC, 1967, Coupe DeVille, full power, factory air conditioning, AM-FM stereo, vinyl top. Very clean, only \$1,550. Tennyson Chevrolet, 32570 Plymouth Road, Livonia. 425-6500

#### YOUNG LADIES

Good selection—Novas, Mustangs, Vegas, Pintos. No co-signer if you are working.

CALL BEN BLUE 427-5710

#### merollis

CHEVROLET

PINTO 1972 Squire Wagon, automatic transmission, radio, 2,000 miles. \$2,200. 453-5362

FORD, 1967, Galaxie 500 hardtop, One owner. Power, automatic, air conditioning, plus 2 snow tires. \$695. KE 7-7643

1969 Chevrolet Malibu 2 door hardtop, radio, V-8, automatic transmission, power steering, power brakes, new car trade-in, 1 year warranty, candy apple red with black interior, full price \$1,295.

#### LaRICHE

Chevrolet

40875 Plymouth Road

Plymouth, Michigan

453-4600

RAMBLER, 1964, 6 cylinder, stick. Good transportation. \$100. 381-3193

CHEVROLET, 1970, 4 door Impala, air, power steering, tilt wheel, power locks, stereo (factory), yellow with green interior, \$1,875 or best offer, see at 28200 Five Mile Rd., anytime.

BUICK, 1967, blue Riviera, 42,000 miles. Power steering, brakes, 430 cubic inch. KE 1-0791

#### 1966 VW

4 speed transmission. \$295.

LIVONIA VOLKSWAGEN

34501 Plymouth Road, Livonia

425-5400

CAMARO 1971, excellent condition, must sell, best offer. 531-5556

IMPALA 1969, custom coupe, vinyl top, all equipment except air, excellent condition, \$875, original owner. 464-0785

#### 250 Autos For Sale

TORONADO, 1969, Factory air, power steering, brakes and windows, \$1,795. 453-7620

MERCURY, 1970, Montego, 4 door, V-8, radio, power steering, power disc brakes, \$1,275. After 5:30. KE 4-7160

'69 to '72

Mercury and Ford station wagons. Variety of colors and equipment. Several to choose from. Priced from \$995

#### HINES PARK

LINCOLN-MERCURY

534 FOREST, Plymouth

453-2424 425-2444

FORD, 1970, LTD, 4 door, power brakes, steering, vinyl top, air, aqua, excellent condition, Livonia. 427-2819

CHEVROLET, 1968, Impala, 2 door hardtop, V-8, automatic, excellent condition with snow tires. 476-7089

FORD, 1972, Torino, Grand Sport has everything but air. 17 extras, yellow with black interior, nice. \$2600. 349-1857

MERCURY, 1966, automatic, power steering, power brakes, \$1,225. 455-1815

FORD, 1971, Econoline, 200 Super Van, \$2,350. 534-9469, 534-1170

#### LINCOLNS

2 1972 Mark IV's; 3 1972 Continentals, four doors and sedans; 2 1971 Mark III's; 1 1971 Continental four doors; 1 1971 Continental two door; 1 1970 Mark III; 1 1970 Continental two door hardtop; 1 1970 Continental four door

#### MULLIGAN'S

of Grand River

KE 2-4004

FORD, 1970, Galaxie, 4 door with air, \$1,175. 522-3345

DART, 1965, standard shift, runs good. \$325. 346-7274

JEEP, 1966, Wagoneer 4 wheel drive, 327 V-8, power steering, power brakes, automatic. Call after 5 p.m. KE 3-4763

CHEVROLET, 1963, 6 cylinder, automatic, \$175 or best offer. Call after 3 p.m. 477-7976

COMET, 1966, excellent condition. \$275 or best offer. 477-7845

FIAT, 1969, Sport Spider convertible, new top, luggage rack, 31,000 miles, \$800. 453-3250

#### TEEN MACHINES

Best selection in city. Vettes, Z-28's, SS 396's, many more.

CALL BOBBY SEE 427-5710

#### GENE

merollis

CHEVROLET

Ford Road, West of Merriman

CHEVROLET, 1965 Impala "SS" 2 door hardtop, 8 cylinder, automatic, radio, power steering, vinyl top, only \$350. Tennyson Chevrolet, 32570 Plymouth Rd., Livonia. 425-6500

CHEVROLET, 1970, Malibu, 2 door hardtop, 350 V-8, standard, excellent condition. Must sell. \$1,100. 477-9613

CHEVROLET, 1968, convertible, radio, heater, whitewalls, automatic, power steering, brakes, best offer. Evenings. 455-1105

CHEVY, 1970 3/4 ton carryall, radio, power steering, power brakes, automatic extra seat, \$1,695. 333-3633

#### NEW DATSUNS

ALL MODELS

LARGE STOCK

#### O'Hara Datsun

34955 Plymouth Rd.

at Wayne Rd.

FORD, 1969 Galaxie 500, convertible, automatic transmission, radio, power steering, bright red with black top. Only \$995. Tennyson Chevrolet, 32570 Plymouth Rd., Livonia. 425-6500

Come out and browse Sunday and check some of our cars that are clearly marked "Monday Only Specials" and Save.

#### MARK

CHEVROLET

33200 MICHIGAN

722-9147

OLDSDMOBILE, 1968, Delta 88, 4 door hardtop, full power, air conditioning, low mileage, good condition, after 5 p.m. 477-1056

VEGA, 197



ALL CHRISTMAS TRIM

ALL CHRISTMAS TRIM

# 1/2 OFF TREMENDOUS SALE!!

**LIGHTS**  
ALL COLORS,  
ALL SIZES  
INDOOR & OUTDOOR  
**1/2 OFF**

**GARLAND**  
ALL LENGTHS, MANY COLORS,  
OVER 20 DIFFERENT STYLES  
**GLASS TRIM**  
8 SIZES, 12 STYLES,  
ALL ON SALE FOR  
**1/2 OFF**

**PING PONG**  
REGULATION  
5'x9'  
SIZE  
FOLD & ROLL  
PLAYBACK DESIGN  
**\$24<sup>95</sup>**  
FACTORY SECOND

**XMAS  
WREATH**  
MANY STYLES,  
MANY SIZES  
**1/2 OFF**

**ALL  
ITEMS ON  
SALE  
NOW!**  
NO NEED TO WAIT  
UNTIL AFTER  
CHRISTMAS

**TREES**  
OVER 35 STYLES  
AVAILABLE, MANY ON  
DISPLAY, SCOTCH PINE,  
BALSAM, ALL SIZES,  
UP TO  
**1/2 OFF**

**SLATE  
POOL TABLES**  
REGULATION  
SIZES  
COMPLETE  
WITH EQUIPMENT  
**FROM \$299<sup>00</sup>**

**DECORATIVE  
TRIM**  
BOWS, RIBBON, BELLS,  
ELVES, BIRDS, SANTAS  
INSTRUMENTS, BALLS  
STARS, SNOWFLAKES  
AND MORE  
**1/2 OFF**

**PLYSLATE  
POOL TABLES**  
8' SIZE  
COMPLETE  
EQUIPMENT  
**\$189<sup>00</sup>**

INSTALLATION AVAILABLE

WE HAVE REAL TREES TOO...

**Viscount Pools**  
*The Pool People*

**WINDSOR**  
7034 Tecumseh Road East  
C.O. 9-400

**TAYLOR**  
23634 Europa Rd

**LIVONIA**  
34750 Plymouth Rd

**ANN ARBOR**  
2450 W. Stadium

**YPSILANTI**  
11431 Michigan

SAT 9-6 p.m.  
SUN 11-6 p.m.

# FOCUS: Suburbia

## The Christmas Look

Observer Newspapers • December 16, 1972  
Publishers of: The Farmington Enterprise & Observer, Garden City Observer,  
Livonia Observer, Plymouth Mail & Observer, Redford Observer,  
Southfield News & Observer, and Westland Observer



## Desiderata

Go placidly amid the noise and haste, and remember that peace there may be in silence. As for as possible without surrender, be on good terms with all persons. Speak your truth quietly and clearly, and listen to others, even the dull and ignorant; they too have their story. Be courteous. Even if you are often grieved by the untoward world, strive to keep your temper. Try to be nice to your car and to your clothes, for they will be your constant companions. Beware of jealousy. Jealousy is the poison of life. Be yourself. Especially do not feign affection. Neither be cynical about love; for in the face of all aridity and disenchantment, it is the only thing that makes sense. Take kindly the counsel of the years, gracefully surrendering the things of youth. Nurture strength of spirit to shield you in sudden misfortune. Do not dwell in the past, but live in the present; do not worry about the future. Be kind to yourself. You are a child of the universe, no less than the trees and the stars; you have a right to be here. And whether or not it is clear to you, no doubt the universe is unfolding as it should. Therefore be at peace with God, whatever you conceive Him to be, and realize that, at the end of the day, life kept peace with your soul. With all its pain, this is a beautiful world. Be joyful. Strive to be happy.









## Peppy Peppermint Gingerbread

### PEPPERMINT GINGER BARS

- (24 bar cookies)  
1/2 cup shortening  
1/2 cup sugar  
1 egg, beaten  
1 1/2 cups light molasses  
1 1/2 cups enriched flour  
1/2 teaspoon salt  
1/2 teaspoon baking soda  
1/2 teaspoon ginger  
1/2 teaspoon cinnamon  
1/2 teaspoon ground cloves  
1/2 cup crushed peppermint candy  
Peppermint icing  
2 tablespoons crushed peppermint candy

Cream together shortening and sugar until light and fluffy. Blend in egg and molasses. Combine flour, salt, soda and spices; blend into creamed mixture. Stir in 1/2 cup candy. Spread batter evenly in greased 9x13-inch baking pan. Bake in preheated 350 degree oven 25 to 30 minutes, or until done. Frost with Peppermint Icing. Sprinkle remaining candy on top. Cut into bars.

Peppermint Icing  
3 1/2 cups confectioners' sugar

- 1 package (3 oz.) cream cheese, softened  
2 tablespoons water  
1/2 teaspoon peppermint extract  
Red food coloring  
Cream together 2 cups confec-

tioners' sugar and cream cheese until light and fluffy. Add water, peppermint extract and a few drops food coloring. Blend in remaining sugar.

\*Spoon flour into dry measuring cup. level. Do not scoop.  
NOTE: If self-rising flour is used, omit salt.

## Whole Wheat Flour Holiday Spice Cake

Healthy is as healthy does. Nutritious goodies for the holidays were reported this week by Jack La Lanne's shop in Peninsula Center.

### NUTRITIOUS SPICE CAKE

- 1 c. certified raw butter  
1 c. natural brown sugar  
3 organic eggs, slightly beaten  
1 cup sour cream  
1 cup organic raisins or chopped dates  
1 cup nutmeats  
2 c. sifted whole wheat flour  
2 tsp. baking powder

- 1 tsp. baking soda  
1 tsp. allspice  
1 tsp. cinnamon

Cream butter and brown sugar together. Add slightly beaten eggs. Sift flour three times with baking powder, soda, and spices. Add dry ingredients to butter-brown sugar mixture alternately with sour cream, starting with flour and ending with flour. Bake in buttered square pan, 9"x9", for 50 minutes at 350 degrees.

This also makes 2 dozen small cupcakes. They make a delicious dessert topped with certified raw whipped cream.

## TRY FAMILY PORTRAIT CARDS

Christmas is a time for love—a time for friends—a time for giving. This year send a little holiday love by using a professionally made portrait in the exciting new portrait greeting card.

Unlike ordinary greeting cards, a portrait card will last as a memory over the years rather than be thrown out with the last pieces of discarded wrapping paper and tinsel from the tree.

Small prints of your family portrait photograph—and the portrait greeting card folders now on the market—are all you need to create this unique Christmas greeting.

**IF YOU DON'T** have an up-to-date family portrait, here's a good reason to make that oft-postponed appointment with your professional photographer. Or, if your photographer already has your family portrait negative on file, prints can easily be made for these special greeting cards.

Portrait greetings will be enjoyed by friends and loved ones alike—especially by those special people who don't get to see the family very often. Since Christmas greetings are a way of keeping in touch with old college roommates and family who live far away, a colorful portrait greeting can say more and mean more than the usual greeting card.

While small prints of your family portrait can be used for holiday greetings, the original portrait can also serve as a thoughtful present for grandparents and other loved ones.

**LARGE PRINTS** of the family portrait, framed and ready to be hung, make extra special gifts. And a print as a remembrance for your own home will always be cherished.

If the thought of getting the family

to the local professional photographer's studio is holding you back, relax! Professionals are used to handling even the most rambunctious kids and know all the tips that will make your family "picture perfect."

The photographer can tell you what types of clothes will photograph best and which colors will be most attractive. And he can add other little secret hints designed to put you at your ease and make your holiday portrait come out just right.

To add an exciting difference to your family's portrait, you might want to have the picture taken outside the studio. If the family is fond of ice skating or skiing, perhaps a portrait outdoors with everyone dressed up for the winter sports might be appropriate.

Or consider a picture in your home with the family grouped about the fireplace. Whatever type of portrait your family wants, do make an appointment with your professional photographer soon so that prints will be ready in plenty of time for Christmas mailing!

Once the portrait is in hand, you can pick one of a specially prepared selection of greeting card folders available in a variety of styles and in both horizontal and vertical formats at your local photographer's studio.

**THESE NEW** greeting card folders were designed specifically to complement your family portrait and heighten its effectiveness.

Greeting cards as well as gifts go to the people you love. Both must therefore be picked with attention to the enjoyment they will give.

This year, try sending along your holiday wishes and love in the form of portrait greeting cards to the special people on your list.

THE CHRISTMAS TREE appears pretty much the same from year to year, but variations can be made by changing the pattern of the lights or the type of tree. Instead of random

placement, lights can be in a spiral, a tent, or contour drape. Bare Branches of outdoor trees can be lit to cast a lacy shadow on the house.

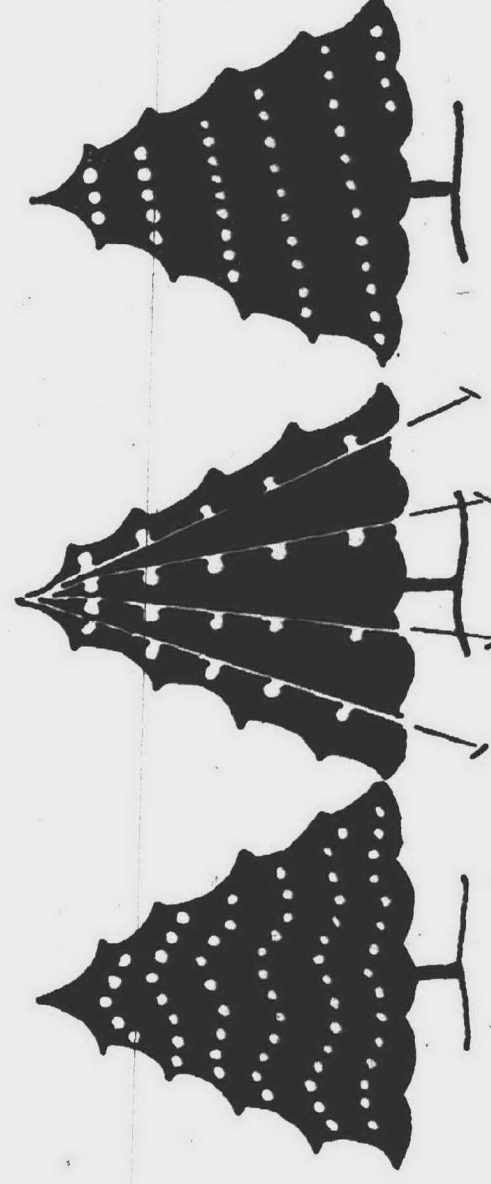

### CHRISTMAS...IS A HOME AFFAIR

What are YOU doing New Year's Eve?

Why not celebrate it with us at the

### Thunderbird Hilton Inn

14707 Northville Road  
PLYMOUTH

8 P.M.-9 P.M. Hospitality Hour  
9 P.M. Complete Roast Prime Rib of Beef dinner  
9 P.M.-2 A.M. Dancing to the sounds of the South-More 12 piece band, and the lyrical voice of Joni Taylor. Bar service available.  
Midnight A champagne cocktail, noisemakers and favors to ring in the new year.  
2 A.M. Continental Breakfast  
\*10.00\* Per Couple  
A la carte service will be available in the Thunderbird Dining Room from 6 P.M.-1 P.M.  
For further information and reservations please call  
**453-2200**  
PLUS TAX and GRATUITY

... a time for the hospitality and good cheer ... a time to entertain ... a time to express your thoughtfulness to all the family. Enrich your home scene with gifts from Wayside's largest and finest Christmas selections. Come browse. Find gift ideas galore to accent every room in the home. The best in design, materials and craftsmanship is assured by the quality brand names you'll recognize.

### WAYSIDE

820 W. Ann Arbor Trail  
**453-8310**

Master Charge  
BankAmericard

OPEN DAILY  
9:30-9 P.M.

## The Cricket Box

presents

## THE HUMMEL CRECHE

Goebel

12 Pieces ..... \$172.00  
Also large selection of Hummel Figurines

### WATCHES

that are completely new and different. Water resistant 2 year warranty

FROM \$8.00  
Pendant and children's watches

## The Cricket Box

"THE HOUSE OF ELEGANT GIFTS"

44461 ANN ARBOR RD. AT SHELDON, PLYMOUTH  
455-3332

MON. THRU SAT. 9:30-9:00 P.M. SUN. 11:00-4:00 P.M.



# BASKETBALL SOLDIERS FROM GIFT WRAPPINGS

Christmas — what a fabulous, fascinating, thoroughly fantastic day for the children! It's a day for eating the tastiest goodies, opening the most exciting surprises from Santa, playing with the most wonderful toys, dolls and games.

In fact, it's so exciting that sometimes even the liveliest youngsters want to rest.

This is the signal for Mom and Dad to suggest a change of pace such as a slow-paced game to play or something that's fun to do or make.

"Basketball Soldiers" could be the answer.

A diagram accompanying this article shows dimensions to follow in cutting out the soldiers. The whole idea was developed by the Norcross design studio.

The following materials, or substitutes, can be used:

Solid-color glazed gift wrap; patterned gift wraps.

Foil gift wrap

Cord and ribbon

Ribbon spools, 3/4" wide x 3" diameter

Stapler

White glue, rubber cement, spray adhesive

Corrugated board, poster board or

heavy cardboard

Numbers cut from gold paper

1. USING SPRAY adhesive, cover corrugated board (26" x 36") with foil gift wrap. Edge board with gold ribbon.

2. Cut soldiers from poster board. Score arms on back at dash lines (see diagram) and fold forward.

3. Cement patterned gift wrap to hat and shirt area, including backs of arms.

4. Cement foil gift wrap to legs. Glue a piece of cord down center of legs to divide trousers.

5. Add sequins for eyes. Cut mouths from gift wrap.

6. Decorate hat and add other decorations, from shredded ribbon.

7. For the ring or "basket," remove top and bottom from ribbon spool. Cover the inner ring with foil. Place arms around ring and staple in place. Staple ring to body.

Basketball soldiers can then be glued to covered, corrugated board and numbers glued in place under each figure. Object is to toss ping-pong balls into the rings. Numbers on board, under the soldiers, determine the score.

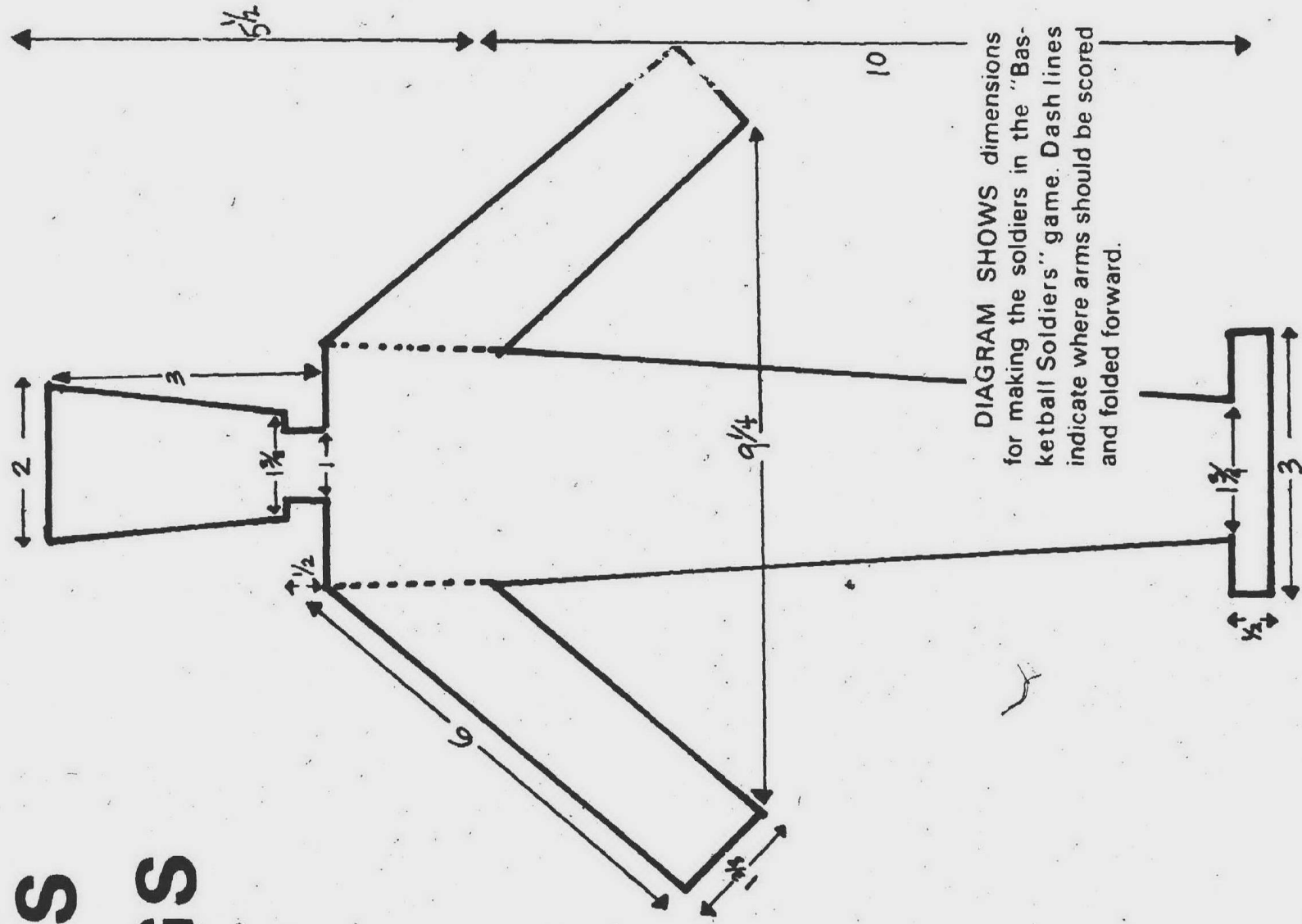
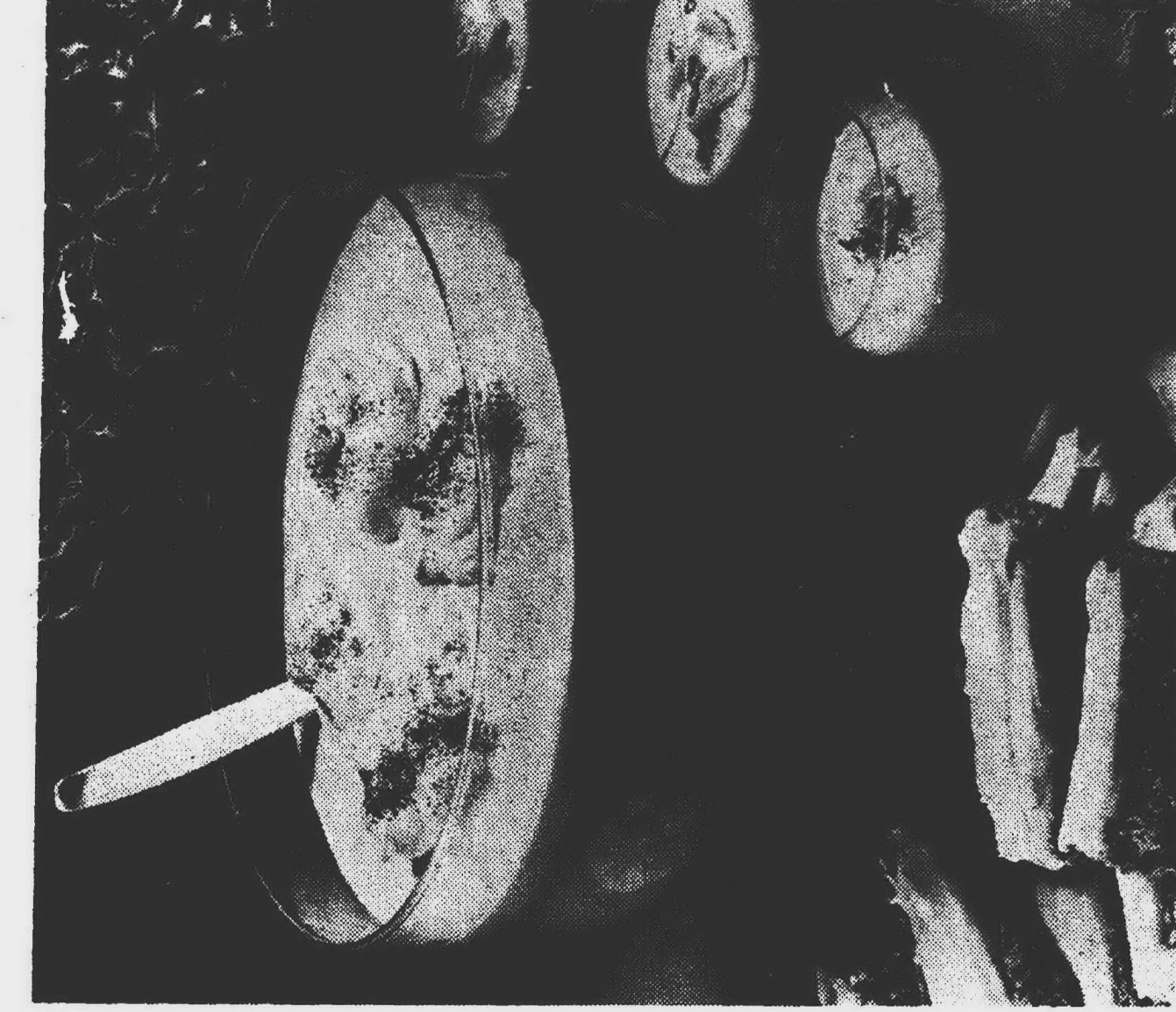
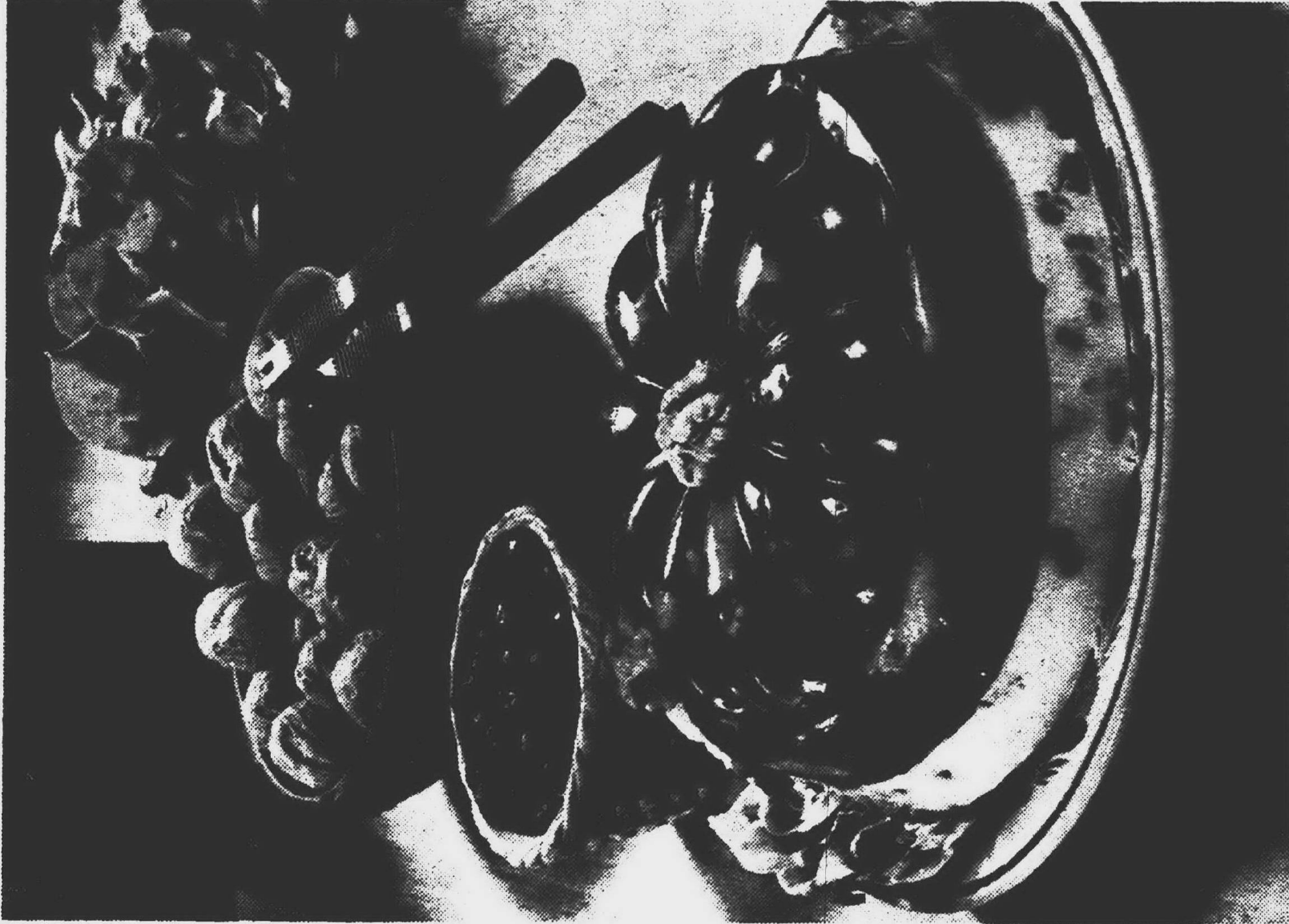

DIAGRAM SHOWS dimensions for making the soldiers in the "Basketball Soldiers" game. Dash lines indicate where arms should be scored and folded forward.



EGG NOG, FLAVORED WITH ORANGE SPICED TEA, is perfect for holiday entertaining or without the addition of spirits. Constant comment tea makes the delicious difference. A sprinkling of Hot Tea and Toddy Mix adds a dash of color and an intriguing spiced flavor to the heavy cream.



SHIMMERING, QUIVERY SALAD IN HOLIDAY COLORS, with nutty zest. The crisp snap of California walnuts makes the recipe extra festive. It's a gale salad that captures the bright spirit of the season, and fits into menus for luncheon, buffet suppers or dinner parties. Photo, courtesy the Diamond Walnut Kitchen.

COME,  
FOLLOW  
ME



Long ago three Wise Men  
Were gazing at a star  
That glistened in the Heavens,  
Outshining all by far.  
And so the Wise Men pondered  
What could its message be,  
For it somehow seemed to beckon  
And say, "Come, follow me!"  
So they readied for a journey,  
And chose their gifts so rare.  
Then they climbed upon their camels,  
And turned them toward the star.  
Long days and nights they traveled  
With trials along the way,  
Until they came to Bethlehem  
Where now the Christ Child lay.  
And there the holy Magi  
Knelt before this tiny King;  
They gazed in adoration  
While bearing angels sing.  
And then along with shepherds  
They learned the reason why  
They were beckoned by a message  
That came out of the sky.  
And they gave it to the ages  
So that all good men might be,  
Just as joyfully rewarded  
By the words, "Come, follow me!"  
LaRayne E. Ebert





## GIFT IDEAS

from  
**SAXTONS**

- PET TOYS • GARDEN TOOLS
- SKI MITTENS & GLOVES
- BIRD FEEDERS
- SNOW BLOWERS
- CHAIN SAWS

SKI DOGS and CLOTHING

**SAXTONS GARDEN CENTER, Inc.**

587 W. Ann Arbor Trail  
PLYMOUTH • 483-4250  
New Year's Eve Special



## CHRISTMAS GIFTING

AT FLETCHER'S  
CAN BE FUN!  
and  
BEAUTIFUL!

DISCOUNT --  
a Boutique Ornament  
that will  
highlight  
your  
home...

CRAFT MASTER  
Christmas  
Ornament

JEWELRY  
KITS  
Large Selection

COMPLETE KITS  
Charming  
Ornaments

1/2 OFF

**Fletcher's**

HOBBY CRAFTS  
LIVONIA MALL  
7 Mile & Middlebelt  
476-4434

UNIVERSAL MALL  
12 Mile & Dequindre  
761-2230



## "CHRISTMAS GIFTING"

FOR THE KIDS  
WALKIE  
TALKIES  
NOW \$10.95  
Compare at \$24.95  
Reg. \$16.95

AM CLOCK RADIO  
NOW \$14.95  
Compare at \$24.95  
Reg. \$16.95

STEREO  
HEADPHONE  
Volume Control  
Now \$12.95  
Compare at \$24.95  
Reg. \$16.95  
AN UNBELIEVABLE  
BARGAIN  
(Can't mention brand name - price too low!)

NO PAYMENTS 'TIL MARCH  
"Your New Neighbor"

HOUSE OF DISCOUNTS  
27500 W. 7 MILE RD.  
LIVONIA 535-1540  
FINANCING AVAILABLE

- DIAMONDS • WATCHES
- T.V.'S • STEREO'S

MON-SAT 9:30-10  
SUN 10-5



NEW OWNERS



SEE  
OUR  
SELECTION  
OF

- POINSETTIAS
- ROPINGS
- WREATHS

• FLORAL GIFT ITEMS

477-7004  
**O'Connor's**  
Gardens  
33600 W. 7 Mile Rd.  
(W. of Farmington Rd.)  
Open 9-10 7 DAYS

BAKE AT HOME  
FOR THOSE  
HOLIDAY VISITS

Holiday time is chock full of visits to friends' homes for fireside chats, parties and dinner.

A full social schedule means a full list of bread-and-butter gifts as special thanks for holiday hospitality. There's a simple solution to the question of what to bring the hostess. And, the gift-giving gets the youngsters into the act, too.

It all starts in the kitchen with an easy-to-follow recipe. Christmas cookie cutters, food coloring and candy trimmings.

Once the batter is ready, the kids have their chance to cut out their favorite cookie shapes. After the aroma of freshly baked cookies fills the house, the youngsters set up for the next step while the cookies cool. When the cookies have cooled, the children start decorating the treats with candy sprinkles, gumdrops and other sweet toppings.

Sugar icing can be made with a few drops of coloring mixed in, for glazing the cookies.

The cookie gift tins are then covered with gay wrapping paper or coloring creations prepared in advance.

Gas Logs  
TO WARM  
UP THE  
HEARTH!



See our Complete

FIREPLACE DEPARTMENT  
for all occasions-

Complete unit includes 4 logs, grate, and burner. Logs are made of high temperature materials. Enjoy all the cheerful atmosphere of burning wood in your fireplace without any of the problems.

GAS LOG  
ON SALE  
\$59.95  
OTHER SIZES AVAILABLE

Shop Our Complete Yuletide Trim Dept. Everything from GARLANDS TO LIGHTS!

INFLATED  
SANTA

Inflatable Santa 3 high corners candy striped cone, whiskers, when squeezed look great! Heavy vinyl \$37.97/1952

MAIL  
BASKET

Hold your Christmas cards. With Santa mask on front and "Dear" in back. 11" high by 4 1/2" deep \$3.13/1931

97c

LOTTERY TICKETS SOLD HERE...  
5 MILE ROAD  
AT FARMINGTON ROAD

LIVONIA True Value HARDWARE

PHONE 937-1611  
GA 2-1155  
OPEN DAILY 9 a.m. - 9 p.m.  
SUNDAY 10-2 p.m.



BAKED  
HOLIDAY  
DESSERTS



are available as accessory items in open stock

The topping is equally simple and appropriate — an egg nog sauce. It is made by beating one egg in a small bowl until foamy. Beat into this a third of a cup of melted butter, 1 1/2 cups of sifted powdered sugar, one teaspoon of vanilla and a quarter of a teaspoon of nutmeg. Lightly fold in one cup of heavy whipped cream. Chill. Stir before serving on cooled cakes. This recipe makes about three cups of topping.

At parties, people often prefer informal serve-yourself snacks and tableware that is worry-free. Priced for everyday use, the new tableware is made of scientifically strengthened glass that resists breaking, chipping, cracking and staining. It has the look and feel of fine china.

In a 20-piece starter set, it also makes an ideal Christmas gift, packaged for easy mailing

CHRISTMAS SPIRAL

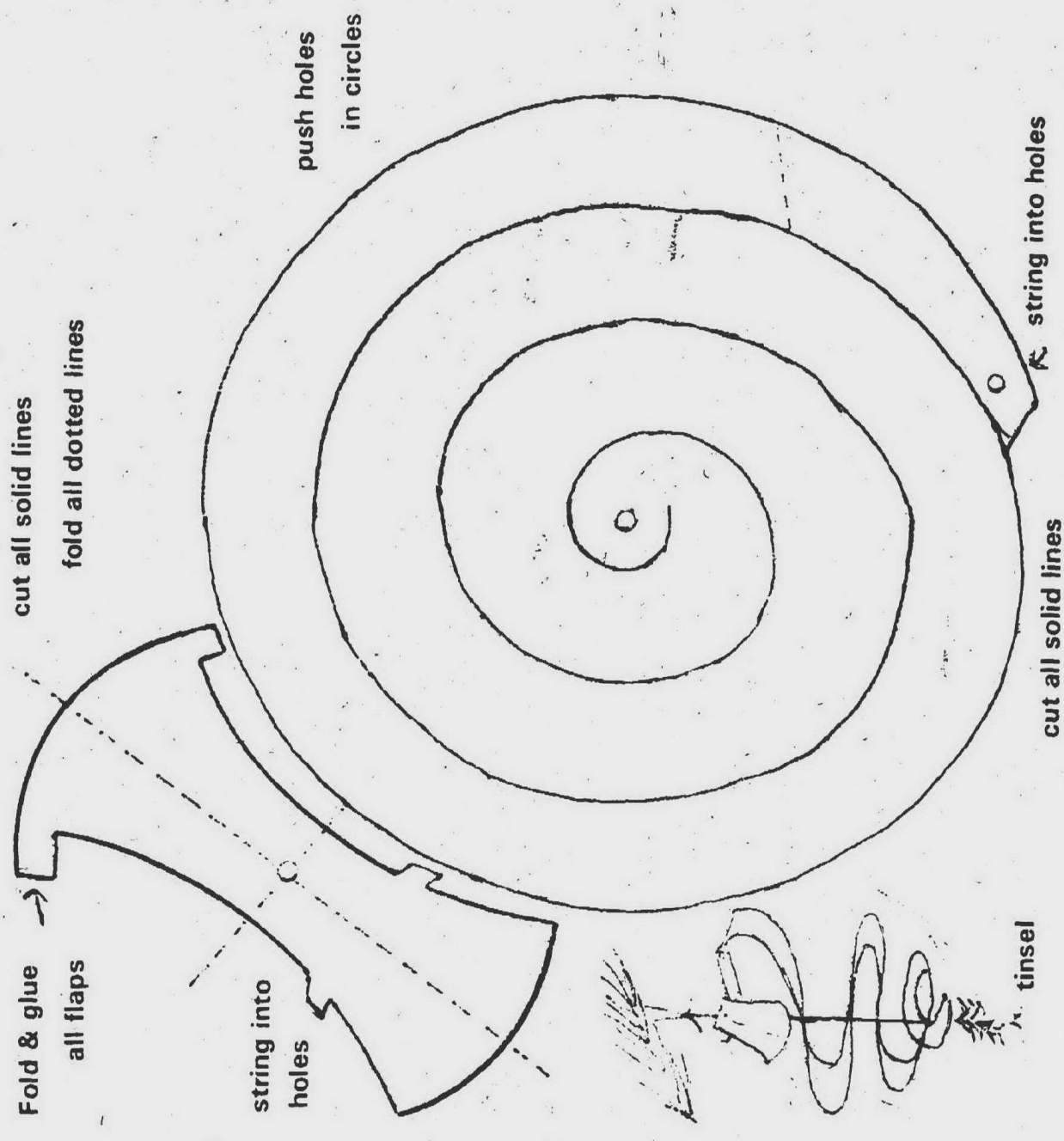

THERE'S SOMETHING PERSONAL about a Christmas tree that has homemade ornaments hanging from its branches. This pattern can be copied on foil or sturdy colored construction paper. String through the bell, the spiral, and tie to a piece of tinsel. The ornament will twirl with any breeze that is made.

BARE branches need about five lights for every foot of height. On a larger tree, a 25-light set is used for every five feet of tree 10 feet from ground. Lights should be UL listed for outdoors.

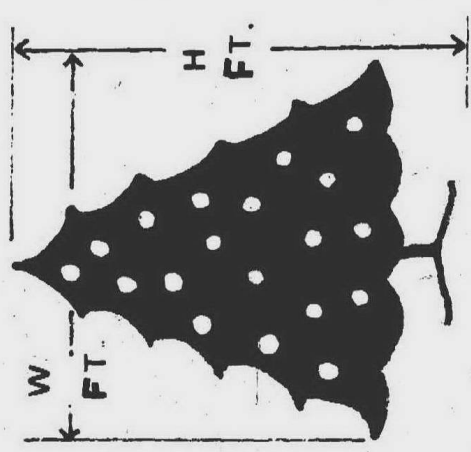

THE RANDOM PATTERN is most usual. Tent style, has lights fastened to wires running from tip of tree or a pole to ground. Spiral and contour require closely spaced bulbs, easily done by overlapping two light strings.

Get your husband a Toro Snow Pup for Christmas.  
It's good for him.

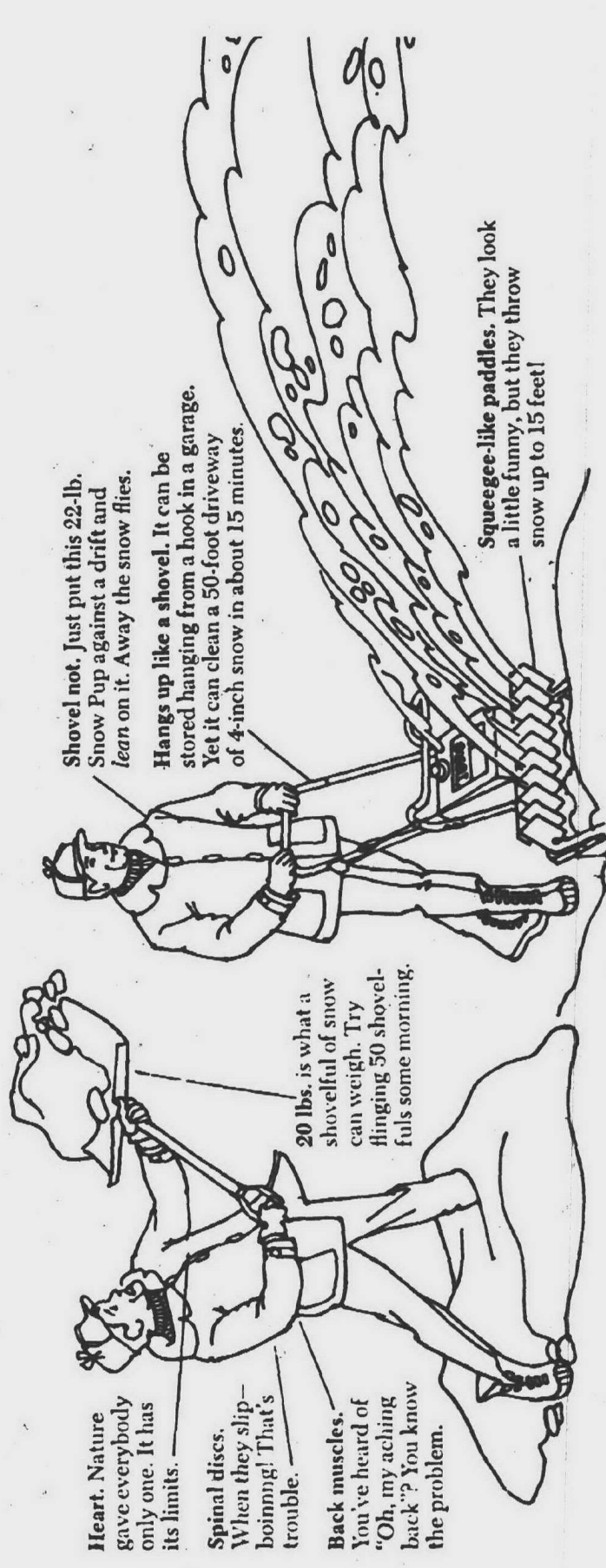

The Toro® Snow Pup® snow thrower comes in two sizes: a 14-inch model for a suggested retail price, and a 21-inch model for a suggested retail price, and a 21-inch model for a suggested retail price.



\*Applicable in Fair Trade states only.

There's a dealer in Observerland TO SERVE YOU!

- FARMINGTON  
FARMINGTON HARDWARE  
33405 Grand River  
30733 W. 10 Mile Road  
MOWER SHOP  
32480 Northwestern Hwy
- RIDING'S LAWN MOWER  
20781 Farmington Road
- GARDEN CITY  
TOWN & COUNTRY HARDWARE  
27740 Ford Road
- LIVONIA  
BURTON HOLLOW PRO HARDWARE  
17162 Farmington Road  
H & R HARDWARE  
27430 Joy Road  
LIVONIA HARDWARE  
33533 W. 5 Mile Road  
LOEFFLER HARDWARE  
29150 Five Mile Road
- PLYMOUTH  
HEIDE GARDEN CENTER  
696 N. Mill  
SAXTONS GARDEN CENTER  
587 W. Ann Arbor Trail  
WAYNE  
D & D HARDWARE  
4821 W. Wayne  
NORTHSHORE HARDWARE  
2912 Wayne Road
- WESTLAND  
DAVE'S ENGINE & MOWER  
8513 Inkster  
MERRI-JOY HARDWARE  
31519 Joy Road  
WAYNE LAWN & GARDEN  
2103 Wayne  
WALLED LAKE  
FITZGERALD HARDWARE  
970 W. Maple Road



