

today's
hot line

Volume 86 Number 33 • Four News Sections

what's inside

In Canton

Some northwest Canton homeowners have their planning commission to put a moratorium on building until a land use study now under way is completed. Canton will take another look at an ordinance to control gas stations.

Page 4A

Permit Fees

The Plymouth Township Board has adopted a new fee schedule for electrical permits and inspections in order to bring income of those services to a par with their costs.

Page 6A

Meet Your Neighbors

Four Detroit Red Wing families have taken up winter residence in the Observerland area. Sports Editor Tom Donoghue interviewed the hockey professionals—for a feature angle in the world of hockey. flip to today's sport section.

Page 6B

New Continuum

It's a program that gets underway at Schoolcraft College with the naming of a director. You can meet her and learn a bit about her plans in our Women's Section today.

Page 1C

For Musicians

If you need a bass player, a violinist, or a whole chamber group, a Southfield organization is setting up a new service to help you out. If you're a musician looking for an ensemble, it should be even more helpful.

Page 10B

Amusements	10, 11B
Classified Want Ads	1-15D
Cooking, by Elly	13B
Deaths and Funerals	15B
Editorial Viewpoints	14B
Home and Garden	7, 8B
Observing Sports	2B
Readers' Forum	15B
Sports--Prep and Pro	1-6B
Spotlight on Women	1-5C
Turf Tips, Quips	5B
Woman on the Go	2C

The Best Bet!

What's the easiest, quickest way to let the buying public know what you have to sell? A Want Ad! And with an Observer Want Ad you reach a large audience for a very small investment. That's why this kind of advertising is your best bet. And the stakes aren't high either. Place your low-cost, fast acting OBSERVER WANT AD TODAY! 522-0900 is the lucky number to dial.

School Bd. OKs Traditional Modular Scheduling Systems

By KATHY MORAN

Plymouth's high school students will be allowed to choose between traditional and modular scheduling next year as a result of board action Monday.

The board unanimously accepted Supt. John Hoben's recommendation to let students contract for either class scheduling system.

THE ACTION culminated a recent controversy over modular scheduling. Many parents opposed that system, saying that the students had too much free time.

Under the modular system, the school day is divided into

15 or 20 minute modules and students can take classes composed of a varying number of modules.

Students electing the traditional method will take approximately seven one-hour classes daily.

Hoben said he "assumed" both high schools would have traditional and modular scheduling.

"We haven't worked out the details yet," he said. "It will affect both student bodies."

At least 200 students are needed to implement traditional, and course offerings will be limited to English, math, science, social studies and language areas with a few other choices.

WITH SCARCELY any discussion, the board unanimously adopted 10 other scheduling proposals made by Hoben but delayed action on splitting the high school band and vocal groups.

Hoben recommended that the band and vocal groups be split between Plymouth-Canton and Plymouth-Salem High Schools next year with the exception of the symphony band and choir which would be composed of students from both schools.

The board tabled the proposal.

Whether ninth graders sign up for traditional or modular scheduling, they will be required to take English, physi-

cal education, mathematics and at least two electives, according to an approved proposal.

"Although it is the feeling of this group (of administrators) that the ninth grade is achieving as well as other grades on the variable time schedule, we desire to lock them into a core program and minimal density," Hoben said in a memo to the board.

The complexion of modular scheduling will change slightly under Hoben's proposals. Instead of the 15 minute module used at the high school this year, 20-minute modules will be used next year with 20 modules in a school day.

Also, the number of courses

will be reduced, particularly in the areas of English and language arts.

STUDENTS WON'T be able to alter their schedules as easily as during the current year since the board established a final cut-off date of the first week in July for schedule changes.

"Only changes relating to failure or computer mistakes will be allowed after this date," Hoben said.

An improved orientation procedure will be implemented with individual interviews arranged for transfer and eighth grade students and small group scheduling used

for prospective 10th, 11th and 12th grade students.

Parents will be kept advised of their child's attendance through printouts on the new data processing equipment.

The board voted to use an elementary feeder system for assigning students to Plymouth-Canton or Plymouth-Salem High School. All of the 12th graders will be in Plymouth-Salem during 1973-74.

Hoben said that it isn't certain which elementary schools will feed into each high school yet.

The heavy use of physical education facilities will be eased under a new plan to let

Continued on Page 3A

City To Bear Extra Farmer Paying Share

When Farmer Street is repaved this summer, the city will bear an extra share of the cost.

The city commission voted Monday night to bear an extra 7.5 per cent of the repaving cost which would normally be borne by owners of property on the street.

Normally the city bears about 25 per cent of the cost of all paving projects but in this case, its share will be 32.5 per cent. The city's cost will be about \$106,000.

Commissioner William Silvis introduced the first motion to lower the property-owners' share of the repaving from the 37.5 per cent recommended in a city manager's report to 33.75 per cent for front lot footage and from 18.75 per cent to 16.875 per cent for side lot footage.

That motion was passed by a 6-1 vote with Commissioner Norman Battermann casting the lone dissenting vote

because "it might set a precedent."

Silvis said he wanted the city to bear more of the cost because recent traffic surveys showed Farmer gets about 25 per cent more traffic than intersecting cross streets. This indicates it is used as more of a thoroughfare since it is the only east-west street running completely through the city's north end.

He also said a factor in his motion was the high number of property owners whose side lots border Farmer.

THE REPAVING project will be split into two parts: From Sheldon Road to Blunk Street and from Blunk Street to the C&O railroad tracks.

Under the estimated costs for the two projects, the repaving of the western section will cost \$97,208 and

Continued on Page 3A

Mirto's Memos Criticize Board, Administrators

By EDWARD WENDOVER

Plymouth school board member Gary Mirto has released a series of memos written by him during the past six months in which he sometimes criticized other school board members and school administrators.

The memos, which Mirto made public at the request of The Plymouth Mail & Observer, were cited by school Trustee Carl Berry in his announcement last week that he would not seek re-election when his term expires in June because of "politics" on the school board.

Berry said Mirto's memos "put the cap on" that decision.

MIRTO SAID he disagreed

Kabel Picked For Annapolis Nomination

Daniel W. Kabel, 11630 McClumpha, Plymouth, has been nominated to compete for an appointment to the U.S. Naval Academy at Annapolis, Md.

U. S. Sen. Robert P. Griffin named Kabel among 10 nominees for a single vacancy. Final choice will be made by an academy selection board.

with Berry's statement that "there is a damn serious division" among board members and also doubted Berry would not seek re-election.

"Since July 10 this board has had 206 votes," Mirto said. "Of those, all but three were unanimous."

Saying he was "surprised" by Berry's statements, Mirto said, "I can't really say that since we've been on the board ... there's really any position (Berry has) taken that I haven't agreed with."

"The (school) board is elected, and because you're elected, you're accountable," Mirto said. "Accountability is political. The board sits on top of competing interests, and balancing them makes it political."

Mirto told The Mail & Observer that his and Berry's definitions of "political" were different.

"I'll make a \$50 bet right now that Berry will run again," Mirto said Monday afternoon.

"He has created a very good platform for himself - there's nothing more odious to people than to think their children are being used for political purposes."

"But when he sees Joe Gray and E. J. McClendon file (for the June school elections), he'll find it his civic duty to

Continued on Page 3A



Shortly after takeoff from Plymouth's Mettetal airport Sunday, this plane developed engine trouble, forcing the pilot, Robert Harry Raines of Royal Oak, to attempt a landing. The Wayne County Sheriff's report states that Raines had just taken off, climbing to an altitude of 150 to 200 feet, when the plane's engine began to sputter. He attempted to circle the field, looking for a landing site, when the left wing hit a tree (arrow). The plane nosedived into a ditch at Joy and Lilley Roads, barely missing a street sign and a stop sign. Raines was taken to Wayne County General Hospital where he was treated and released. He was reported to have been working on the plane's engine prior to taking to the air. (Observer photos by Bob Woodring)

Doore Names 3 New VPs From Area

Three local men have been appointed vice presidents of the Joshua Doore division of the Robinson Furniture Co.

Michael Gallagher, 36983 Heatherton, Farmington, was named vice president of construction and new store openings. He has held various management positions with Robinson and has been with Joshua Doore since its inception.

Lewis Sills, 19126 Nadol, Southfield, has been appointed vice president of merchandising and advertising. He also has been with Joshua Doore since it was formed.

Robert Lee, 9012 Hubbard, Livonia, was named vice president of operations for the Michigan stores. He joined the division in May and previously held management positions with other companies in the retail furniture industry.

There are three Joshua Doore divisions in metropolitan Detroit, including one in Livonia. Two are under construction in Grand Rapids and Flint.

Sick Is Named Vice President Of Allen Group

Wilson W. Sick Jr., 13401 Beacon Hill, Plymouth, has joined The Allen Group Inc. as vice president of North American operations.

Sick, formerly general manager of Ford Motor Co.'s industrial engine and turbine division, will direct all operations including sales, which are expected to approach \$100 million, more than half of the company's total revenues for the year.

Formerly a member of the Plymouth Board of Education, Sick holds a bachelor's degree in electrical engineering and a master's in industrial administration from Carnegie-Mellon University.

Learn How To Run Mobile Home Park

The Michigan Mobile Home and Recreational Vehicle Institute (MMHRVI), in cooperation with Eastern Michigan University, will sponsor a seminar on mobile home park development on March 20 and 21.

The seminar is open to the general public in addition to MMHRVI members. It will be held at Win Schuler's Marriott Inn at US 23 and Plymouth Road in Ann Arbor.

Don Rokos, MMHRVI executive director, said the seminar will emphasize what to do and whom to contact to build a mobile home park in Michigan. Registration will be limited. Cost is \$95 for MMHRVI members and \$115 for non-members. The fee covers all lunches, coffee breaks and a library of materials which will be distributed.

Registration information is available from Bob Goebel, MMHRVI assistant director assigned to the Mobile Home Division, at 19045 Farmington Road, Livonia, 48152.

Mrs. Hammond Earns Tenure

Patsy Hammond, practical nursing instructor, was given a full status contract at Schoolcraft College following unanimous action of the board of trustees. Mrs. Hammond completed two years under a probationary contract.

observer newspapers

Advertising Standards

Advertising published in the Observer Newspapers is accepted on the premises that the merchant and services offered are properly described and willingly sold to customers at the advertised price. Advertisers are aware of these conditions.

Advertising that does not conform to these standards, or that is deceptive or misleading, is never knowingly accepted.

If any Observer reader encounters non-compliance with these standards, we ask that you inform the Advertising Department of this newspaper, and also call the

BETTER BUSINESS BUREAU
962-6785

Published in the interest of
truthful advertising by
The Observer Newspapers

buy the BEST for LESS

SUPER Ceilings Sale

WHAT'S A NICE CEILING LIKE YOU
DOING IN A PLACE LIKE THIS?
EVERYTHING!

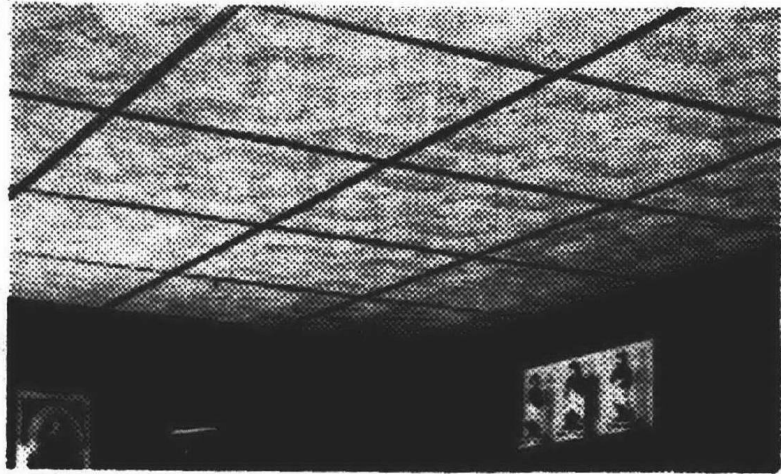

Armstrong

That's right. Armstrong's new Temlok® Suspended Ceilings can do it all — Sound Control, Lighting, Beauty — all in one easy step. So turn that dusty basement or musty attic into extra living space with a Temlok® ceiling. It's one more reason why the last word in ceilings is...

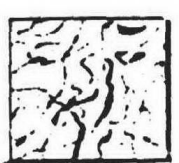

Armstrong
GOLDEN SPRAY
TEMLOK® PANEL

Random lines of golden glitter in an elegant suspended ceiling panel.

Complete With

24¢ 2'x2'
Sq. Ft.

Also see 16 other Armstrong Varieties
WE STOCK!

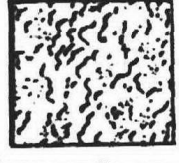

Armstrong
GEORGIAN
TEMLOK® PANEL

Pebbled surface with a bright, white beauty for a suspended ceiling.

NOW IN STOCK!

COME ON OVER!



Arctic/Kawasakis
from 292's to 440's

Come on over and pick your power from a full line of Arctic/Kawasaki engines. From the spunky 250cc to the big-hearted 440cc. Select the Cat and the engine size that's right for you. Sunday Driver? Trail Buff? Racer? Come on over. We've got your size.

A playful cat sized and powered just for riders from 5 to 10. Smooth molded hood, rubber track and ski tips make catin' around safe kid's play. And it fits in the trunk of your sleigh. It's no wonder all the kids are comin' over to Cat too.

\$269.95 Maximum Speed 10 M.P.H.

the Cat

They're all comin' over
COMPLETE STOCKS OF
TRAILERS, ACCESSORIES, PARTS
& ALWAYS FAST SERVICE
AT PIERRE'S!

**SAFETY
HELMETS**
Your Choice
Solid Black
Reg. \$19.88
\$14.88
ALSO AVAILABLE — FLIP-UP
SHADE, Blue, Amber, Clear
Reg. 9.99 NOW 5.99

**Complete Wheel
Bearing Kit**
FITS MOST SNOWMOBILE
TRAILERS. CONTENTS:
• 2x4x4x4 Cone Bearings
• 2x4x4x4 Cup Bearings
• 1 Grease Seal
• 1 Grease (Zut) Cap
\$5.95 (1 wheel)

**SNOWMOBILE
BOOTS**
• Black Nylon Shell
• Removable Felt
Inner Lining
• Side Zipper
**KIDS' BOOTS
AT LOWER
PRICE \$6.98**
\$9.88

**SPANISH WINE
SKIN BAGS**
Attractive leather
Chemos with
Red and Green trim
\$2.95

6.6 oz. Kodel Filled
ALL BLACK NYLON DUCK
SNOWMOBILE SUIT
Ladies' & Men's
Reg. \$39.95 & \$34.95
\$28.88
SUPER SPECIAL
CHILDREN'S AS
LOW AS
\$15.95
Warm, one-piece
construction. Hood
included. Water re-
pellent and wind
tight

**PROFESSIONAL SNOWMOBILE
SKI GOGGLES**
• Complete with
smoke and
amber lenses
• Ventilated, mist-
proof
Reg. 2.45
NOW **\$1.79**



NEW!

"For the Man Who
Has Everything"

**LOW-COST
SHELF BRACKETS**

THE PERFECT PLACE FOR HIM TO KEEP EVERYTHING
Easy to install on any wall, in your garage, basement, living room, bedroom, attic or business place. Strong enough to hold 300 lbs. per shelf.

LS
THREE SHELF **\$249** ea. Bracket

DO-IT YOUR
SHELFER

LS
FOUR SHELF **\$289** ea. Bracket



**"LAUAN" Mahogany
DRESS UP DOORS**

Add warmth, charm, and elegance to any home. Louver doors assure free flow of air between louvers... let rooms "breathe."

SIZES
1' **\$6.44**
1'6" **\$8.44**

**ALSO SOLID
PANEL BOTTOM
DOORS**
1' **\$8.44**
1'3" **\$9.44**
1'6" **\$10.44**

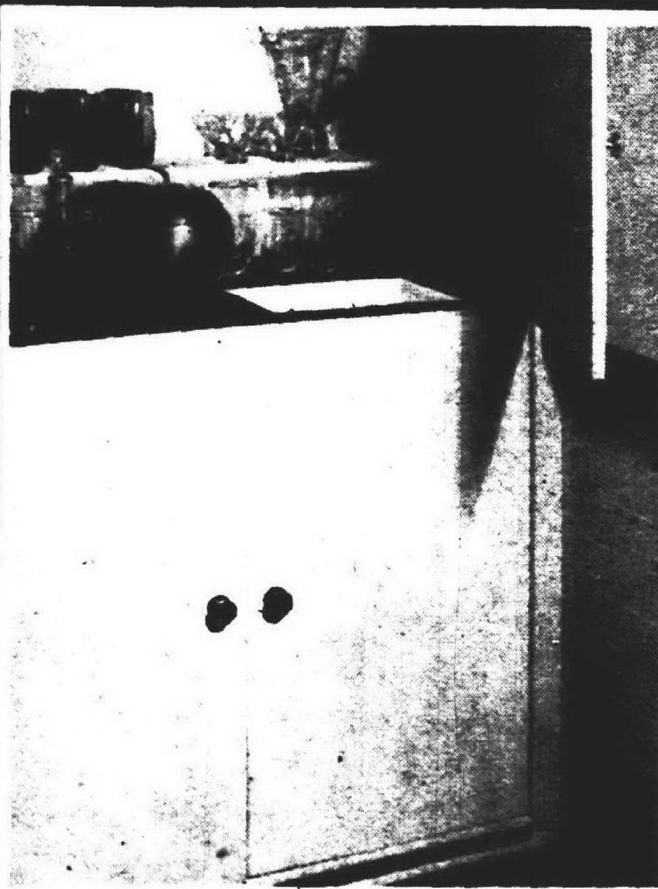

CABINET-GRADE PLYWOODS
Sanded

ALL SELECTED WHITE ORIENTAL
VENEERS

4'x8' SHEETS

3/16" THICK 1/2" THICK 3/4" THICK
\$3.69 \$8.88 \$12.88

Will take a nice natural or stain finish --
Ideal for cabinet doors, shelving, cabinet work.

JOHNS-MANVILLE
Foil-faced *Fiber Glass*
HOME INSULATION



FAMOUS, TOP QUALITY INSULATION
FOR YEAR-ROUND HOME COMFORT,
FUEL SAVINGS. AN EASY DO-IT-
YOURSELF JOB!

4'x15' **\$3.99**
Also In Stock
2 1/4'x15' 2 1/4'x24' **PER ROLL**

**ALL KILN DRIED
NO. 2**

WHITE WOOD
All Kiln-Dried Lumber from our
covered indoor storage bins!

	2x4	2x6	2x8	2x10	2x12
6'	.70	.90	1.30	2.00	3.00
7'	.96	1.68	2.28	2.83	3.50
8'	1.16	1.92	2.56	3.00	4.00
10'	1.40	2.00	2.80	3.60	5.00
12'	1.80	2.88	4.00	4.50	6.00

WE KUSTOM KUT TO
ANY SIZE ANYTIME

YOU'LL SEE THIS GRADE
STAMP ON MOST OF
OUR LUMBER



ECONOMY GRADE 2x4 - KILN DRIED - ALL YOU CAN CARRY
7 ft. **54¢** 8 ft. **64¢**



UNFINISHED
WOOD
**BAR
STOOL**
\$288
30"

Solid Mahogany Lauan



**VISQUEEN
PLASTIC COVERING**
3x100 LONG 4 MILL CLEAR
\$240

Also in stock
8 x 50/10x50
12x50/18x50
at comparable prices
IDEAL FOR ANY STORAGE PROBLEM

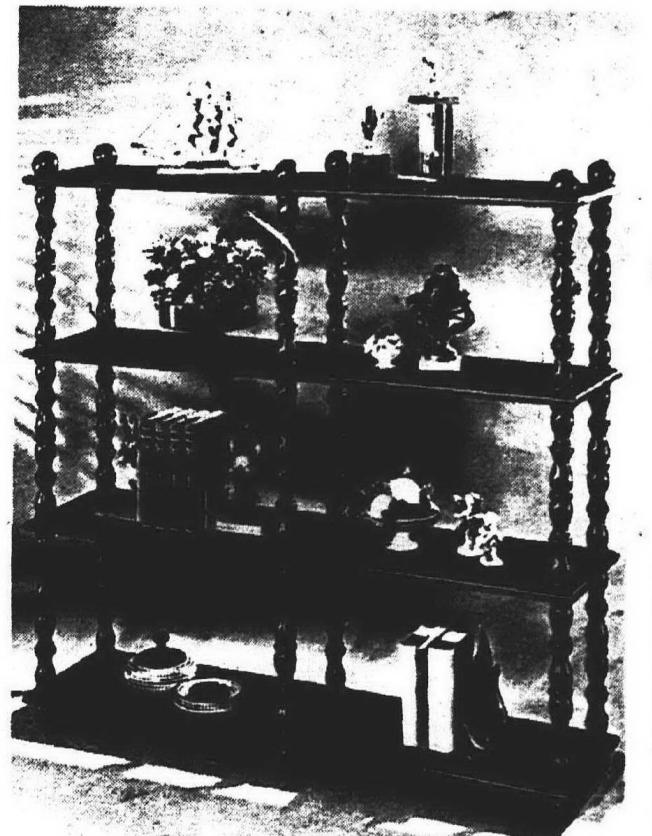

**BUILD BEAUTIFUL FURNITURE
IN MINUTES...AND SAVE!**
NEW!

Russ Stonier INC.

Spindle-Flex®

IN FURNITURE-QUALITY BLACK OAK AND
DISTRESSED WALNUT FINISHES.

Just twist together Spindle-Flex pre-finished
turnings with matching TWISTERS shelves to
make any one of a hundred combinations—
from a simple two-shelf 27" x 18" x 14"
table to an expansive 75" x 51" x 14"
entertainment center.

Pre-finished Spindle-Flex
1 3/4" diameter x 15" turnings
in 3 popular styles—

**SALEM
LUMBER
CENTER**

YOUR NEIGHBOR SHOPS HERE

Home of Old Fashioned Service Ph. GA 2-1000
30650 PLYMOUTH ROAD 3 Blocks West
of Middlebelt

HOURS:
Monday through Friday
9 a.m. - 9 p.m.
Saturday 9 a.m. - 6 p.m.
Sunday 10 a.m. - 5 p.m.



Mirto Memos Criticize Board, Administrators

Continued from Page 1A

run again to keep them from running," Mirto said.

THE FOUR memos released by Mirto call for increased initiative to be taken by board members in suggesting policies, in discussing ideas among themselves before voting, and in setting down priorities for administrators.

In a July 19 memo to "board members only," Mirto said: "I think it is highly essential, for the benefit of our school children as well as restoring the confidence of the

citizenry in the leadership capabilities of the board, that before any of us attempt to initiate any action which would call for board approval, that we seek the advice and input of one another.

"It is my position, and it always will be, that I have an obligation to be protective of and helpful to your (board members) respective positions. You are my colleagues and I owe a loyalty to that relationship.

"If all of us do not share that same conviction with respect to one another, we run the very real risk of becoming

isolated from one another and reducing our influence as individuals and as a board."

IN A JULY 31 memo, Mirto submitted a list of "priority items" to be considered about Centennial Park.

"I have, along with this list, indicated to the superintendent that I expect him to communicate to the staff that the board desires a complete, specific and thoroughly candid dialogue between itself and staff," Mirto said in that memo.

In a Dec. 14 memo, issued three days following the defeat of the \$21 million building bond proposal, Mirto said: "The circumstances in which this school district presently finds itself demand that the board adopt more than just a passive role."

Mirto then listed several items he hoped would be considered in light of the bond defeat.

He also criticized what he said was the way the board was being presented with inadequacies at the high schools in bits and pieces.

"My point being that everyone in an isolated fashion can touch upon individual problems (at the educational park), but no one is giving this board a concrete set of options from which to construct a plan of dealing with the obvious deficiencies out there."

IN A MEMO to Supt. John M. Hoben dated Dec. 14, Mirto criticized school board President George Lawton and other board members.

He also asked Hoben to urge Lawton "to demand, if need be, that all board members begin to regulate their schedules in keeping with the urgent immediate needs facing the district."

"I am sure that (the) staff has sensed the growing chill between myself and the board."

"I have been growing progressively impatient with the lack of leadership from the office of board president as well as with the seeming inability of the board to exercise initiative and a sense of general direction."

Mirto also said, "The coming year will not be a very easy one, and both (administrative) staff and the board have mutual tasks to share, and yet there are a few in-house matters for this board to resolve which are

totally -- I repeat -- totally exclusive of staff concern or influence of any kind.

"I and my fellow board members will have to be about the business of improving our capacity to govern this district as a popularly elected political

body," Mirto said, underlining the last four words.

"THERE IS a growing sentiment in some quarters of this district that the board is too much under the influence of its (administrative) staff," Mirto said.

Berry was appointed to the school board on June 12 to fill the seat vacated by John Hanskat's resignation after running third in the June 12 school election behind Marda Benson and Mirto.

Repaving

Continued from Page 1A

the eastern section will cost \$46,504.

The project is split in two because there is an existing concrete section in Farmer from Blunk to the tracks and the repaving of that portion will therefore cost less.

The cost to taxpayers, under the plan adopted Monday night will be:

• For Sheldon to Blunk: \$11.88 per front foot and \$5.94 per side foot.

• For Blunk to the C&O tracks: \$8.41 per front foot and \$4.20 per side foot.

That cost includes the pavement, which will be 31 feet from curb to curb, the curbs and gutters, and replacement of existing driveway aprons between the curb and sidewalk and relandscaping after the work is done.

THE CITY will also bear the remaining costs, the costs of paving all intersections, the cost of the pavement in front of open alleys, and the cost of any grading changes necessary.

Taxpayers will be able to spread the assessment over a 10 year period with an interest rate of one per cent above the bond project's interest rate -- meaning about a six per cent interest charge to homeowners.

The first payment will be due following the setting of the assessment roles and a public hearing on the rolls.

At Monday's hearing, which was held to determine the necessity of the repaving, about 40 residents of the Farmer Street area attended and said they were not in favor of the repaving because it would lead to increased traffic, more incidents of speeding, and an unfair burden on the property owners because the street was used as a major thoroughfare.

The commission said it planned no changes to existing traffic controls and that it would ask for increased police enforcement in the area.

The original cost estimates of the project were lowered Monday night because the city has found its recent repaving program projects have had bids coming in as much as 30 per cent lower than estimated.

Scheduling

Continued from Page 1A

students take their second year of physical education at either 10th, 11th or 12th grade. It was required at 10th grade.

Although the board agreed to continue using Westinghouse for computer schedul-

ing, it instructed the administration to investigate other computer sources. It also directed the administration to evaluate the compatibility of teachers with the modular scheduling system and report to the board in April.

Site Plan OK'd For Ford Rd. Restaurant

CANTON TOWNSHIP Canton planning commissioners have given site plan approval for a proposed restaurant on the south side of Ford Rd., between Lilley and Haggerty Rds., across from the Wayne Bank branch.

Owners Mario Bossio and Gregory Gatto plan to build a restaurant with a bar and have met all the major requirements of the zoning ordinance, according to Planning Consultant Michael Manore. Manore recommended approval of the facility that will accommodate 216 persons.

Other awards went to: Scot Brewer, Webelos and chevron; Joel Schnelback, wolf and gold arrow; Robert Kersten, wol and gold arrow; Jack Lashbrook, wolf and gold arrow; Ed Skotzke, one year pin; Jin Froozan, denner;

Also, Chris Riffle, assistant denner; Richard Neal, one year pin and perfect attendance; Robert Goudeseune, two year pin, perfect attendance; aquanaut, athlete and out doorsman; John Froozan, perfect attendance and two year pin; Stan Thornberry, denner; Ray Rau, wolf, perfect attendance, gold arrow, silver arrow, one year pin and assistant denner; Jeff Stopa, one year pin; Paul Perkowski, one year pin; Bill Smith, three year pin, arrow of light, bear and gold arrow; Ronnie Rau, arrow of light; Douglas Carmical, arrow of light.

Cub Scouts Get Awards

PLYMOUTH Members of Cub Scout Pack 766 went home loaded with awards from their last meeting at Gallimore School. Cul Master Vern Hackett distributed these recognitions:

New bobcats: Ken Moran Ed Speckman, David Carlson Todd Guerard, Gordon Hack ett, Ed Wojtan, John O'Connell, Ken Horen, Jame Steed, Russell Boon, Russell Rau, Stan Thornbury, Timothy Johnson, Charles Brewer, John Morris, Bryan McCann, Danie Lyons, Jon O'Connor, Ke Neal, John Blanchard and John Materyn.

Other awards went to: Scot Brewer, Webelos and chevron; Joel Schnelback, wolf and gold arrow; Robert Kersten, wol and gold arrow; Jack Lashbrook, wolf and gold arrow; Ed Skotzke, one year pin; Jin Froozan, denner;

Also, Chris Riffle, assistant denner; Richard Neal, one year pin and perfect attendance; Robert Goudeseune, two year pin, perfect attendance; aquanaut, athlete and out doorsman; John Froozan, perfect attendance and two year pin; Stan Thornberry, denner; Ray Rau, wolf, perfect attendance, gold arrow, silver arrow, one year pin and assistant denner; Jeff Stopa, one year pin; Paul Perkowski, one year pin; Bill Smith, three year pin, arrow of light, bear and gold arrow; Ronnie Rau, arrow of light; Douglas Carmical, arrow of light.

Jr. Basketball Standings, Game Results

CLASS A American League

Pistons	4	0
Knicks	3	1
Warriors	3	1
Royals	2	2
Celtics	1	3
76ers	0	4
Sonics	0	4

National League

Mustangs	4	0
Rocks	3	1
Bullets	2	2
Lakers	2	2
Stags	1	3
Chargers	0	4

Week's results: Warriors 53, 76ers 30; Pistons 59, Celtics 24; Knicks 38, Sonics 24; Mustangs 37, Chargers 19; Rocks 49, Royals 29; Lakers 42, Stags 21; Bullets 43, Bulls 33.

CLASS B American League

Rocks	1	0
Royals	1	0
Warriors	1	0
Cougars	1	0
Darts	0	1
Celtics	0	1
Bulldogs	0	1
Pistons	0	1
76ers	0	0
Knicks	0	0

National League

Chargers	1	0
Bulls	1	0
Stags	1	0
Hawks	1	0
Mustangs	1	0
Bullets	0	1
Nats	0	1
Trojans	0	1
Sonics	0	1
Lakers	0	1

Week's results: Warriors 63, Bulls 42; Royals 50, Pistons 41; Rocks 30, Darts 28; Cougars 39, Celtics 27; Stags 33, Lakers 24; Chargers 29, Bullets 25; Mustangs 36, Trojans 31; Bulls 25, Nats 8; Hawks 33, Sonics 18.

GIRLS LEAGUE

Knicks	1	0
Sonics	1	0
Pistons	1	0
Warriors	1	0
Royals	0	1
Lakers	0	1
Bullets	0	1
Celtics	0	1

Week's results: Sonics 17, Royals 15; Pistons 24, Lakers 20; Knicks 12, Bullets 11; Warriors 23, Celtics 12.

CLASS AA pre-season results: Hawkeyes 55, Wolverines 31; Wildcats 61, Badgers 32; Gophers 61, Spartans 48; Hawkeyes 52, Hoosiers 39; Wildcats 77, Wolverines 37; Buckeyes 54, Badgers 41.

plymouth

W. EDWARD WENDOVER Editor

36251 Schoolcraft Road Livonia, Mich 48150

Phone 261-8600

Published every Wednesday and Weekend

Home Delivery Service

Newstand, per copy, 15¢ Carrier, monthly, 75¢

Phone 261-3800

Published by Observer Newspapers, Inc., 36251 Schoolcraft Road, Livonia, Michigan 48150 every Wednesday and weekend Philip H. Power, Publisher. Second class postage paid at Livonia, Michigan 48150.

Address all mail subscriptions, change of Forms 3579 to P.O. Box 2428, Livonia, Michigan 48150

NEW FROM Magnavox ODYSSEY

THE ELECTRONIC GAME OF THE FUTURE Play ODYSSEY on any make TV 18" to 25" ... black and white or color.



COME IN! SEE IT! PLAY IT TODAY! 522-9600

Bill Brown's TV

31155 Plymouth Rd. Livonia (1 blk. E. of Merriman)

WIGS - FALLS - WIGLETS

25% Off

CHANGE YOUR HAIRSTYLE AS OFTEN AS YOU CHANGE YOUR MOOD

D.D. Hair Fashions

MON. thru FRI. 8:30 - 10 p.m. - SAT. 8-5 p.m.

965 S. MAIN ST., PLYMOUTH GL 3-6540

Great Values At Great Prices Everyday At Bonnie-Lo!

Antacid Maalox Liquid 12-oz. Bottle **93¢**

For Beautiful Hair Breck Professional Concentrated Shampoo 1-Gal. Plastic **3.88**

Roux Fancifull Rinse Hair Coloring 16-oz. Bottle **77¢**

New Economy Pack Playtex Disposable Bottles 100-Ct. Box **1.49**

For Your Manicure Wisk Polish Remover 7-oz. Bottle **39¢**

Gurity Cotton Balls 300-Ct. Cello Bag **45¢**

Bonnie-Lo Natural Vitamin E 100-Ct. Bottles **1.44** **2.44** **4.66**

Bonnie-Lo Gives Courteous, Qualified & Accurate Service Plus Discount Prices!

Union and Insurance Prescription Programs Maximum Customer Co-Payment ONLY 99¢

Bonnie-Lo Drug Center is Participating in the Michigan Blue Shield Prescription Drug Program

BONNIE-LO Discount The Complete Discount Drug Center 930 W. Ann Arbor Trail, Plymouth, Mich. **PHONE 453-7674**

HOUSE OF GLAMOUR SALON 630 STARWEATHER PLYMOUTH, MICH. 453-5254 453-4486

PENN THEATRE

THRU THURS. JAN. 9

WALT DISNEY Productions

SNOWBALL EXPRESS

SHOWINGS: 7:00 and 9:05

FRI. JAN. 10 THRU THURS. JAN. 18

GEORGE C. SCOTT

in "THE NEW CENTURIONS"

-COLOR-

Rated R - YOU MUST BE 18 OR ATTENDING WITH PARENT NIGHTLY SHOWINGS: 7:00 and 9:00

Sat. and Sun. MATINEE ONLY

CECIL B. DEMILLE'S "THE TEN COMMANDMENTS"

-COLOR- RATED G ONE SHOWING ONLY

STARTS: 3:00 OUT at 8:45 ALL SEATS 75¢

STARTING FRIDAY, JAN. 19

WALT DISNEY'S "THE SWORD IN THE STONE"

Cantonites Want Building Moratorium

CANTON TOWNSHIP With cries of "keep it natural," and "we hate progress," members of Canton's Northwest Homeowners Association pleaded with the township planning commission to declare a moratorium on building in the township until a land use study now under way is completed.

The pleas were part of remarks by Jack Martz, spokesman for the 260-member homeowners association, at a public hearing last Tuesday night. Purpose of the hearing conducted by the planning commission was to get public reaction to the proposed plan to rezone certain parts of the northwest Canton area.

Michael Manore call for the preservation of one-acre lot development in those hilly areas where most of the single family development is now concentrated.

The flatter areas of farmland will be rezoned to develop at a higher density, more in accordance with development permitted on similar land elsewhere in the township.

Affected are the areas bounded by Joy Rd. to the north; Ford Rd. to the south; Beck Rd. to the east; Napier Rd. to the west. While most of the area will remain at one-acre zoning, other areas will change to permit a 3.5 density per acre and a 4.2 density per acre. The latter would be concentrated in the Ford Rd. area.

FOR AN HOUR, opponents urged the commission to keep the area as it is now presently zoned. Even residents in some of the newer subdivisions in the Sheldon - Warren Rds. area joined the northwest group to argue that the township needs an area "with quality."

"Give us something to look forward to," said one Windsor

Park resident in his comments that the northwest sector could be Canton's Bloomfield Hills or Birmingham.

"Give us something to aspire to," he asked.

Martz, two-time unsuccessful candidate for the office of township supervisor, struck out also at the proposed shopping center that came up for public discussion later that same evening.

He labeled the development as "ominous and frightening."

MARTZ' WIFE asked that the area be kept in its present rural state.

"I hate progress. I hate shopping centers. I hate sidewalks and sewers," she said at one point. "That's why we moved to Canton. To get away from all those things."

Applause from the audience followed.

The plight of the farmers in the area was described by a member of the pioneer Palmer family. No longer able to make a living at farming and unable to keep up with the high rate of taxes, many large land owners would now like to dispose of their acreage but need a higher density to make the land offerings more appealing to developers, it was explained.

The issue was referred to the Wayne County Planning Commission for recommendation.

ONLY commission member

to openly comment on the controversy was Mrs. Ellen Ruland, who was appointed to the group several weeks ago. Mrs. Ruland said that "in order to insure that Canton develops balanced housing for all types of people and income, I feel the rezoning should be denied. To further protect the landowners, Mrs. Ruland suggested that the lots in quadrants 5-7-8 (Warren Rd.) be 100 feet wide.

In the Ford Rd. area lots should also be set at 100 feet, she said.

She also stated "that no multiples should be permitted" in any part of the northwest sector.

Canton Will Redraft Gas Station Ordinance

By MARIE McGEE
CANTON TOWNSHIP

It's back to the drawing board to look for a new gas station ordinance for Canton Township -- one that the township's legal counsel feels can be defended in court.

"Architects" will be Township Attorney William Sempliner and Planning Consultant Michael Manore. They have been given until March to come up with an ordinance that will regulate the type of work that can be conducted at a gas station and have some controls on their location.

The task was assigned to them by the planning commission after Sempliner said that a proposed ordinance drafted recently by Commissioner Wes Kaiser (with help from his colleague, Bart Berg) was, in part, either invalid or unconstitutional.

Both Kaiser and Berg -- and Commissioner Grant Campbell -- have been working for the past year to get something on the books to control gas stations. They finally came up with a proposed ordinance patterned after the one adopted

recently by the City of Detroit.

Sempliner, however, took exception to three sections of the proposed ordinance.

"Section C" was one of them. This part stipulated that 60 per cent of land owners 300 feet in all directions of the property line must give their approval if the gas station is to be built at a location other than a major intersection (defined as one where the roads have 120-foot right-of-ways).

"IT IS OUR opinion that this proposed section is invalid for the reasons that the municipal corporation has no power to make a use of property conditional upon the assent or permission of private persons, and also for the reason that there is no prescribed standard by which the commission may act," Sempliner said.

Sempliner also said "Section D," which read, "abandoned or closed stations may be ordered to be demolished by the township board after being vacant for 120 days," is in violation of the due process clause because it takes prop-

Plymouth Brevities

PLYMOUTH BREVITIES is a posting place for upcoming events and information about community groups in the Plymouth area. To have your non-commercial notice posted here, send or deliver the necessary information (typewritten, double-spaced) to The Plymouth Mail & Observer, 36251 Schoolcraft Road (at Levan Road), Livonia, Mich. 48150. Deadline for Wednesday's paper is Monday at noon and for the weekend edition is Thursday at noon.

Newcomers Welcome 9 Families

THE REGISTERED NURSES Assn. of Plymouth will hold a meeting on Jan. 15 at the Plymouth State Home and Training School. Dr. Oscar Fernando will speak on "Common Neurosurgical Problems." All registered nurses interested in volunteering for the Pap Test program should attend the meeting.

"VARIETY IS..." what music lovers can see at the eighth annual program sponsored by the Plymouth High School bands at 8 p.m. on Friday and Saturday, Jan. 19 and 20, in Plymouth-Salem High School auditorium. All seats are \$1. The program will include performances by the marching, symphony, concert and stage bands and several stage acts.

"DOC" FENKELL will be the guest sports celebrity at the Jan. 15 Plymouth Athletic Boosters Club meeting at 7:30 p.m. in the Plymouth-Salem High School auditorium annex.

THE ANNUAL BOOSTER DANCE sponsored by the Plymouth Athletic Boosters Club will be held Feb. 3 at the Mayflower Meeting House. Tickets may be purchased from booster club members.

THE PLYMOUTH COMMUNITY FUND will hold its

annual meeting at 8 p.m. Tuesday, Jan. 16 in Plymouth Township Hall. The agenda will include election of new directors and evaluation of the 1972 PCF program. Contributors, representatives of agencies supported by the fund and interested persons are invited to attend.

Eight out of - staters and one family from outstate Michigan are among newcomers to Plymouth, according to Welcome Wagon records.

Mr. and Mrs. William Connell have moved from Vicksburg, Mich., to 8183 Doe Lane. Other newcomers are: Mr. and Mrs. Gilbert Sklener, 801 Beech Court, formerly of Costa Mesa, Calif.; Mr. and Mrs. Ronald Holland, 43636 Hanover Court, formerly of Maidstone, Ont.; Mr. and Mrs. John Burnett, 650 Simpson, formerly of Cincinnati, Ohio; Mr. and Mrs. Martin Kowalsky, 8181 Doe Lane, formerly of Palm Beach, Fla.; Mr. and Mrs. Tom Lawrenz, 43646 Ryegate, formerly of Springfield, Mo.; Mr. and Mrs. Tom Kane, 42071 Clemons, formerly of Auburn, N.Y.; Mr. and Mrs. Ralph Berger, 42044 Clemons, formerly of Olmstead, Ohio; and Mr. and Mrs. James Thomas, 289 W. Ann Arbor Trail, formerly of Ray, Ind.

4th Letter

Senior Rich Sands, honorary captain of Wayne State University's 1972 cross country team, became the school's third David L. Holmes award winner this fall in coping his fourth letter in the sport.

TROPICAL FISH
THIS AD IS FOR PEOPLE WHO WANT QUALITY TROPICAL FISH AND SERVICE
WATERLAND AQUARIUMS
27500 PLYMOUTH RD. 1 BLK. WEST OF INKSTER
MON. FRI. 12:00-9:00 SAT. 10:00-9:00 SUN. 12:00-6:00

Sav-On DRUG STORES
4 LOCATIONS TO SERVE YOU
44485 ANN ARBOR RD. 6510 TELEGRAPH
at Sheldon Rd. at Maple
PLYMOUTH 455-2600 BIRMINGHAM MA 6-2525
5688 N. TELEGRAPH 2554 CROOKS RD.
at Webster
DEARBORN HEIGHTS 565-9367 ROYAL OAK 585-4040
Open Monday thru Saturday 9 a.m. to 10 p.m.
Sundays and Holidays 10 a.m. to 6 p.m.

EVERYDAY DISCOUNT PRICE
EMPIRIN COMPOUND \$1.50
100's

GENERAL TIRE
Just In Time For Cold Weather
"PICK-A-SAVINGS" SERVICE SPECIALS

DEAL #1 4 WHEELS BALANCED (Static Balance—Weights included)
DEAL #2 WHEEL ALIGNMENT (Most U. S. Cars... Air conditioning or torsion bars cost extra)
DEAL #3 OIL CHANGE & OIL FILTER (Up to 5 qts. QUAKER STATE Super Blend motor oil and PurOlator oil filter)

YOUR CHOICE \$5.95 each

HURRY... OFFER ENDS SATURDAY
Phone For Convenient Appointment

SNOW TIRE RETREADS
Applied only to inspected casings.
2/\$24 Tax
Larger Sizes Proportionally Priced
\$1.50 EXTRA FOR WHITEWALLS
SURE STOP
Winter Special
Expert BRAKE RELINE
Our specialist will reline all four wheels with new Delco brake linings. Inspect brake drums, wheel cylinders and return springs. Repack front wheel bearings, restore fluid and adjust brakes. Road Test your car!
Standard & Compact American Cars (Reg. \$35.95)
Additional Charge for:
• Disc Brakes
• Larger cars
• Extra parts or labor IF NEEDED
\$26.95
Charge it at General
Priced as shown at General Tire Stores. Competitively priced at independent dealers displaying the General sign.
LIVONIA 19601 Middlebelt near Livonia Mall 477-1100
ROYAL OAK 3475 N. Woodward at 13 Mile 549-9311

FIRST YEAR TIRE SALE AT COST ANNIVERSARY
We're lowering our Inventory and Selling
OUR TIRES AT MY COST PLUS TAX
YOU CANNOT BEAT THESE PRICES!
ALL TYPES - SIZES AND PRICES ARE POSTED INSIDE THE FRONT DOOR OF THE STATION
Come In and See For Yourself!
new SHELL five shell
5 MILE AT NEWBURGH
464-3322-3
Road Service • All State • Road Aid
PHIL BUCALO - OWNER

LIVONIA TRUE VALUE HARDWARE
JANUARY SAVINGS...on WALLPAPER 25% OFF
Select your favorite patterns & textures from 30 books thousands of designs.
VINYL • VELVET PRE-PASTED FLOCKS...
ONE DAY SERVICE ON MOST PATTERNS
SAVE \$2 to \$3 ON EVERY GALLON
YOUR CHOICE! LATEX FLAT OR SEMI-GLOSS
For Walls, Ceilings, Woodwork
\$5.97 GALLON
Custom Mixed Colors Slightly Higher
REG. 7.98
SAT-N-HUE Flat Latex covers most walls and ceilings in one coat. Thick and creamy. Non-drip. Leaves no lap-marks. Dries in 20 minutes. Quick soap and water clean-up. Truly scrubable and fade-resistant. 48 Decorator Colors and White.
REG. 8.98
MARVELUSTRE...our finest acrylic latex semi-gloss enamel! Its hard, satin sheen resists soiling, fumes, steam and moisture. Extra scrubable. Ideal for kitchen, bath-walls, cabinets, all woodwork. It's latex... so easy to use. 48 Colors to match Sat-N-Hue.
Lottery Tickets Sold Here
LIVONIA True Value HARDWARE
5 MILE ROAD at FARMINGTON ROAD
DINERS CLUB
PHONE GA 2-1155 - 937-1611
OPEN DAILY 9 a.m. - 9 p.m. SUNDAY 10 a.m. - 2 p.m.

Olson
For the Electronics in Your Life
SALE
C-60 CASSETTE 39¢ Reg. 89¢
Olson Stereo Head-Phones
Sale \$3.99 Reg. 7.49 #PH-204
An unbeatable bargain! Soft vinyl covered earcushions, adjustable headband, 6 cord and standard plug. Save 46% at Olson!
DEEP FRINGE
\$19.99
ANTENNA
Reg. \$39.98 WITH COUPON
Model 400 WOLLENSAK 3M "Mini" Cassette Recorder with built-in Mike
Was \$99.95 Sale \$59.99
SANYO STEREO SALE
Reg. \$169.95
WITH COUPON \$139.95
UNIVERSAL SECURITY "Police Siren" Car Burglar Alarm
Sale \$14.99 Reg. \$21.98 #XX-250
A complete system that protects car or truck 24 hours a day. Siren attracts attention for blocks. Easy under-hood installation.
AM Pocket Radio
\$4.99 VALUE
WITH COUPON \$1.99
LIMIT 2
Great for taking to the ballgames. Fits in a shirt pocket.
SPECIAL
Fisher SALE
200-Watt STEREO RECEIVER
• Remote Control Tuning
• Wideband AM Circuit
• Tape Monitor
• FET Front End, Integrated Circuit IF, Hi & Lo Filters
• Muting
WAS \$524.95 NOW \$299.99
SERVICE FACILITIES AVAILABLE
The VALUE Leader Since 1931
just say "Charge It!"
Coupons Good thru Jan. 16
Livonia Store Only
19045 MIDDLEBELT RD. (South of 7 Mile across from Livonia Mall)
477-0210
Olson
stores nationwide

PLYMOUTH'S OLD FASHIONED JANUARY SALE



BARGAINS WORTH
BLOWING OUR HORN
ABOUT! THIS IS THE
MONTH TO VISIT PLYMOUTH
and SAVE!

PLYMOUTH'S JANUARY SALE

HELP US MAKE OUR
WINTER STOCK
Look Like This!

**KNIT
SUITS \$69⁹⁹**
Blazer Suits in Group

KNIT FLARES
Nat. Brand
REG. UP TO \$23
\$8⁹⁹

DOUBLE KNIT SPORT COATS
Sale Priced As Marked

DRESS SHIRT & KNIT DRESS
Nat. Brand
REG. TO \$10.00 **\$5⁹⁹** REG. \$14.00 **\$7⁹⁹**

MEN'S WINTER NYLON JACKETS
REG. TO \$25.00 - \$15.99
REG. TO \$30.00 - \$19.99
REG. TO \$40.00 - \$24.99

VELOUR SWEATERS
Nat. Brand
REG. \$25.00 - \$12.99

FAMOUS MEN'S WEAR
924 W. ANN ARBOR TRAIL, Plymouth
453-6030
HOURS: Mon. thru Sat. 9-6 - Fri. 9-9
Alterations at Cost

PLYMOUTH'S JANUARY SALE



**HUMMEL
PLATES**
REGULAR
\$15.00
SALE
\$7⁷³

**SPECIALS FROM OUR GREAT
GIFT COLLECTION**

- | | | | |
|------------------------|---|--------------|-------------|
| ● RING-A-DING CALENDAR | Change Dates
In Seconds | REG. \$10.00 | SALE \$7.73 |
| ● WALL-ALLS | Six Storage Compartments | \$10.00 | \$7.73 |
| ● WINE MAKING KIT | Choose Vin Rose or Chablis,
1 gal. | \$10.00 | \$7.73 |
| ● CANDLE MAKING KIT | Square, Mushroom, Tiger &
Applique Molds | \$10.00 | \$7.73 |
| ● HOT & COLD JUG | United Silver & Cutlery | \$7.00 | \$4.73 |
| ● WALL CALENDAR | Measures 17"x13 1/2" | \$7.00 | \$4.73 |
| ● MUG TREE | Holds 8 Mugs
Lightweight,
Perfect for Trips | \$6.50 | \$4.73 |
| ● MINI HAIR DRYER | | \$7.98 | \$4.73 |

SALE ONE WEEK ONLY

Hugh Jarvis Gifts
852 West Ann Arbor Trail
453-0656

HOURS: DAILY 9:30-6 P.M.
FRIDAY TIL 9 P.M.

PLYMOUTH'S JANUARY SALE

*We're sure
you'll find
shopping
our
January
Clearance
Sale...
very
worth
your
while.
Storewide
savings
now at*

John Smith
OF PLYMOUTH
336 S. MAIN STREET
Men's & Boys' wear from size 6
OPEN THURS. and FRI. 'til 9 P.M.

PLYMOUTH'S JANUARY SALE



**CLEARANCE
PRICES
ON
STOCK
ITEMS**
Hurry In!



SUITS
as low as \$89⁹⁹
TOPCOATS
as low as \$79⁹⁹
SPORTCOATS
as low as \$39⁹⁹
**DISCOUNTS UP TO
30% OFF
ORIGINAL PRICES!**

DRESS & SPORT SHIRTS
● Knit
● All Wool
● Dacron & Cotton Blends
A Special Group
20% OFF AS MARKED

**SPECIAL
Custom Made Sale**
● SUITS as low as \$119.50
● SPORTCOATS as low as \$77.50
● SLACKS as low as \$37.50

*You can purchase these re-
gardless of your size as they
are custom made to fit. 4
weeks delivery. Over 500
samples to choose from.*

SLACK SPECIAL
All Double Knits -
from 20 to 30% OFF
**MEN'S IMPORTED
LEATHER & SUEDES**
● Topcoats ● Sportcoats
SIZES 36-48
All Sale Prices to Clear

LENT

"IN THE MAYFLOWER HOTEL"

Plymouth • 453-0790

Sale Hours: Thursday Evening to 8 p.m.
Friday 'til 9 p.m.

Use BankAmericard, Master Charge or Your Lent's Charge

PLYMOUTH'S JANUARY SALE

**Black
& Decker**

#7301 CIRCULAR SAW \$19⁹⁹
#7306 7 1/4" CIRCULAR SAW \$34⁹⁹
Reg. \$44.98
INCLUDES CASE



S&W HARDWARE

875 West Ann Arbor Road
Plymouth • GL 3-1290

DAILY 8 to 8 SAT. 8 to 6 SUN 9 to 1

PLYMOUTH'S JANUARY SALE

KRESGES

JANUARY STOREWIDE
CLEARANCE.

50% OFF
AND MORE

LADIES' - READY-TO-WEAR
MEN'S & BOYS' WEAR
INFANTS' WEAR
LINGERIE

360 South Main St.
PLYMOUTH

PLYMOUTH'S JANUARY SALE

STORE-WIDE CLEARANCE
in All Departments



SAVINGS
UP TO **50%**

- WOMEN'S
- CHILDREN'S
- LINGERIE
- LINEN
- YARD GOODS

ALL SALES FINAL

**Minerva's
Dunnings**

500 FOREST • PLYMOUTH
GL 3-0080

HOURS: 9 to 6 DAILY
FRIDAY 9 to 9

FREE PARKING AT
REAR OF STORE

PLYMOUTH'S JANUARY SALE



**25% OFF
and more!**

**ALL WINTER
Clearance**

- PALAZZO PANTS
- LONG SKIRTS
- DRESSES
- PANTSUITS
- ROBES
- COATS
- SLACKS
- TOPS
- BLOUSES
- PURSES

All Sales Final

Kay's

946 W.
Ann Arbor Trail
GL 3-7866

OPEN FRIDAY
TIL 9 P.M.

PLYMOUTH'S JANUARY SALE

SAVE... UP TO 1/3



ON SNOWMOBILE CLOTHING

- GOGGLES
- HELMETS
- SADDLEBAGS

— ALSO —
SALE ON '72 & '73
SKI-DOO MODELS

**SAXTONS
GARDEN
center inc.**

587 W. Ann Arbor Trail, Plymouth
453-6250

Daily 9-6 Fri. 9-8 Sat. 9-5

PLYMOUTH'S JANUARY SALE

NORMAN'S



STOP IN . . .

COME SEE OUR
SELECTION OF SALE ITEMS

SAVE 25% to 50%
BIG DISCOUNT ON
CHILDREN'S SNOWSUITS

Girls' Sizes 4-14 Boys' Sizes 4-18
Shoes - Sizes 8 1/2 to 4 Shoe Sizes 8 1/2 to 6
Men's Jackets Sizes 36-56
Slacks Waist Sizes 29 to 60 YES, SIZE 60!!!

**NORMAN'S Shoes and
Apparel**
868 W. Ann Arbor Trail - 455-2312
DAILY 9-6 FRI. 9-9 BankAmericard Master Charge

PLYMOUTH'S JANUARY SALE

**MEN'S
COATS & JACKETS**

- Leather ● Suede ● Wool ● Corduroy

Reg. \$39.88 to \$150.00

**NOW
\$19⁸⁸
TO
\$99⁸⁸**

WOMEN'S COATS
Corduroys & Wools
Fun Fur Trimmed
Reg. \$29.88 to \$65.88

**NOW
\$29.88 to \$49**

TOPS
Reg. \$4-\$15 **NOW \$2⁹⁹-\$9⁹⁹**

PANTS
Reg. \$8-\$14 **NOW \$3⁹⁹**

slak shak

APPAREL FOR MEN & WOMEN

PLYMOUTH STORE
853 W. ANN ARBOR TRL.

453-9819 Daily 10-6
Fri. 10-9



THE PLYMOUTH COMMUNITY Arts Council is sponsoring a Detroit Youth Theater production of "Pepito's Story," at Farrand and Bird elementary schools Monday. In this scene, Pepito asks his wise old grandmother why everyone is different.

Township Sets New Permit, Inspection Fees



ROBERT ORR WESLEY

Civic Leader Robert Wesley Dies In South

PLYMOUTH Memorial contributions for Robert Orr Wesley, onetime Plymouth civic leader who died Dec. 21, may be made to the American Heart Assn. at the family's suggestion.

Wesley, 63, former Daisy-Heddon executive vice president, died at his home in Rogers, Ark. He moved to Arkansas in 1958 when Daisy relocated there from Plymouth.

Wesley was a former trustee of the Plymouth Board of Education, a charter and lifetime member of the Plymouth Jaycees, past president of the Plymouth Symphony Society, and a member of the Plymouth Rotary Club and Alpha Tau Omega, Beta Omicron.

Wesley continued his civic and cultural activities in Rogers, where he was a past vice president of the Chamber of Commerce and a member of the Benton County Historical Society, Bella Vista Fine Arts Center and other fraternal and civic organizations. He also was an elder of the Presbyterian Church.

Wesley was born in Detroit and attended Albion College and Wayne State University. He was a Daisy staff member 36 years, joining the firm in 1936 as advertising manager. Surviving are his wife, Carol V. Domine Wesley; three daughters, Mrs. Ronald M. Krump of Reno, Nev., Mrs. John W. Ford of Rogers and Mrs. R. Michael Cory of Omaha, Neb.; two sisters, Mrs. H.O. Hansen of Los Angeles and Mrs. Helen Bartley of Detroit; two grandsons and three granddaughters.

Community Fund To Elect New Directors

PLYMOUTH The Plymouth Community Fund will hold its annual meeting Tuesday, Jan. 16, at 8 p.m. in Plymouth Township Hall.

The agenda will include election of new directors and evaluation of the 1972 PCF program. Contributors, agencies supported by the fund and interested persons are invited.

By MARTHA MAHAN
PLYMOUTH A higher fee schedule for electrical permits and inspections has been adopted by the Plymouth Township Board.

The revision puts township fees in line with those of surrounding communities and, hopefully, will enable the building department to be self-supporting, according to James R. Briggs, chief inspector.

To underscore need for the increase, Briggs reported total income from electrical fees was \$6,040 in 1970, \$6,220 in 1971 and \$8,458 for the first 11 months of 1972.

THAT INCOME, he pointed out, was insufficient to pay for a full time electrical inspector, let alone for paperwork and other overhead. The township, as a result, was able to hire only a part-time inspector and pay him on a percentage basis.

Not only was part-time help insufficient to meet increased building, Briggs said, but there is a likelihood the State Licensing Division may refuse to allow part-time help for electrical inspections as it

already has for plumbing inspections. Most part-time inspectors also operate private businesses, Briggs explained, and the state sees a conflict of interest in a tradesman inspecting the work of a competitor.

THE TOWNSHIP board authorized hiring a full time plumbing inspector last fall, when it increased plumbing inspection fees, but Briggs said the post still is unfilled.

"You can't find someone willing to give up \$20,000 a year for \$14,000 or \$15,000," he said.

The new fees reflect no overall percentage increase but Briggs termed them "substantial."

To illustrate, he cited a typical house in the Fairwood Subdivision. Electrical permit fees under the old schedule would have come to \$30, he said, and to \$48.50 under the new. Fees for the same house charged by surrounding communities would vary from \$37 to \$50, he calculated. At the same time, he predicted that a community now charging \$37 "will probably be going in for a raise very soon."

**POSTING AND FILING
CITY COMMISSION MINUTES
CITY OF PLYMOUTH,
MICHIGAN**

Notice is hereby given that on the 9th day of January, 1973, true copies of the minutes of the Regular meeting of the City Commission held on Monday, December 18, 1972, at 7:30 P.M., were posted on the official bulletin boards of the City of Plymouth, located at the Southeast corner of the intersection of S. Main Street and Penniman Avenue, the Southeast corner of the intersection of S. Main Street and W. Liberty Street and the South entrance of the Central Parking Lot facing S. Harvey Street; and also on the bulletin board in the City Hall at 201 S. Main Street. These minutes are posted in accordance with Section 5.11 of the City Charter for the benefit and information of all interested citizens of the City of Plymouth.

PAUL V. BRUMFIELD,
City Clerk

Publish January 10, 1973

**NOTICE TO BIDDERS
CITY OF PLYMOUTH,
MICHIGAN**

Notice is hereby given that the City of Plymouth, Michigan will receive bids up to 2:00 P.M. E.S.T., Friday, January 26, 1973 for:

One (1) New current model Industrial Tractor with Backhoe, Loader and accessories

Specifications are available at the Office of the City Clerk during regular business hours

Address all bids to: Paul Brumfield, City Clerk, 201 S. Main Street, Plymouth, Michigan 48170, in a sealed envelope bearing the inscription "BID FOR TRACTOR" The City Commission reserves the right to accept or reject any or all bids, in whole or in part, and to waive any irregularities

PAUL V. BRUMFIELD,
City Clerk

Publish January 10, 1973

**NOTICE TO BIDDERS
CITY OF PLYMOUTH,
MICHIGAN**

Notice is hereby given that the City of Plymouth, Michigan, will receive bids up to 2:00 P.M. E.S.T., Friday, January 26, 1973, for:

Supply and installation of Four (4) natural gas heaters

Specifications are available at the Office of the City Clerk, during regular business hours

Address all bids to: Paul Brumfield, City Clerk, 201 S. Main Street, Plymouth, Michigan 48170, in a sealed envelope bearing the inscription "BID FOR HEATERS" The City Commission reserves the right to accept or reject any or all bids, in whole or in part, and to waive any irregularities

PAUL V. BRUMFIELD,
City Clerk

Publish January 10, 1973

Tampax Tampons 117

Box of 40

LIMIT 1

Kleenex Tissues 25¢

200 2-ply sheets

LIMIT 1

SUPERx COUPON

SUPERx Cold Capsules 47¢

Box of 10

WITHOUT COUPON 77¢

Coupons good thru Jan. 13th, 1973

MG 3

SUPERx COUPON

SUPERx Shave Cream 39¢

11 oz. Aerosol

WITHOUT COUPON 59¢

Coupons good thru Jan. 13th, 1973

MG 3

SUPERx COUPON

SUPERx Super Dry Anti-Perspirant 59¢

6 oz.

WITHOUT COUPON 89¢

Coupons good thru Jan. 13th, 1973

MG 3

SUPERx COUPON

SUPERx Mouthwash 57¢

32 oz.

WITHOUT COUPON 97¢

Coupons good thru Jan. 13th, 1973

MG 3

COUPON

SILK-FINISH COLOR ENLARGEMENT SPECIAL

5x7 COLOR ENLARGEMENT

MADE FROM ANY STANDARD SIZE KODACHROME NEGATIVE OR COLOR SLIDE COMPLETE WITH FRAME

2 FOR \$1.20

COUPON MUST ACCOMPANY ORDER

Reg. 49¢ Each

Window Box Chocolates

Delicious variety

3 FOR \$1

One Pound Bag

PARTY MINTS 37¢

MIXED NUTS

Marlboro brand, 13 oz. vacuum can.

49¢

Reg. 83¢

Filler Paper 66¢

5-hole, lined, fits standard binders, 500 Sheets.

BUY ONE, GET 2 FREE

BIC PEN "SCHOOL SPECIAL"

Three write-every-time Bic Ballpoint pens.

33¢

Filled Binder 98¢

Includes 1" binder with clip, theme book, paper, dividers, dictionary.

SUPERx

drug stores

Prices good through Saturday, January 13th. Open 7 days a week

SAVE A TOTAL OF 310

WHEN YOU CLIP THESE COUPONS

(next to Kroger's)

240 N. Main Street
Plymouth, Michigan
Phone 453-6860

SUNDAY 10-7 p.m.
MON. THRU SAT 9-9 p.m.

CHECK SUPER X LOW, LOW PRESCRIPTION RATES

U.A.W. CO-OP PAYMENT ONLY 99¢

SUPERx COUPON

SUPERx COUPON

SUPERx Balsam Conditioner 67¢

WITHOUT COUPON 97¢

Coupons good thru Jan. 13th, 1973

MG 3

Reg. \$5.99

Disney Chest of Drawers

28" high... just right for toddlers! Colorful and easy to assemble!

4.99

Reg. \$19.99

2-Drawer Metal File Cabinet

Woodtone and black 14" x 30" x 15"

14.97

Reg. \$9.99

7 pc. Set Cookware

Vivid colors! Two Porcelain Saucepans, 4 qt. Casserole, 9" Fry Pan plus three lids.

\$7.99

Reg. \$5.99, 2-drawer

Personal Home Files

Contemporary design. Bright colors. Corrugated Fibreboard

4.87

Reg. \$2.39

Portable File

Wood grain or flower design... 800 papers.

1.99

We reserve the right to limit quantities. Copyright, 1973, Superx Drugs

Reg. 88¢

Nestle's Quik 69¢

Chocolate flavoring

2 lbs.

LIMIT 1

Reg. 17¢ Each

Comet Cleanser 11¢

14 oz. shaker

LIMIT 1

SUPERx COUPON

SUPERx Multiple Vitamins With Iron 77¢

Bottle of 100

WITHOUT COUPON 1.27

Coupons good thru Jan. 13th, 1973

MG 3

SUPERx COUPON

SUPERx Hand Lotion 59¢

16 oz. bottle

WITHOUT COUPON 99¢

Coupons good thru Jan. 13th, 1973

MG 3

SUPERx COUPON

SUPERx Baby Powder 49¢

14 oz. shaker

WITHOUT COUPON 69¢

Coupons good thru Jan. 13th, 1973

MG 3

SUPERx COUPON

SUPERx Baby Ben 4.99

Model #590, Luminous hands & numerals. Black or white.

Reg. \$1.19

Trash Can Liners 77¢

box of 20 20-gallon size

Photo Frames 99¢

5" x 7" & 8" x 10" metal frames.

Reg. \$4.99

Ironing Board 2.99

Adjusts from 2 1/2" to 36" high.

Reg. \$9.99

7 pc. Set Cookware \$7.99

Reg. \$5.99, 2-drawer

Personal Home Files 4.87

Contemporary design. Bright colors. Corrugated Fibreboard

Reg. \$2.39

Portable File 1.99

Wood grain or flower design... 800 papers.

We reserve the right to limit quantities. Copyright, 1973, Superx Drugs

Sports

Wednesday, January 10, 1973 Page * 18

OBSERVER NEWSPAPERS

Publishers of: Farmington Enterprise & Observer, Garden City Observer, Livonia Observer, Plymouth Mail & Observer, Redford Observer, Southfield News & Observer, Westland Observer

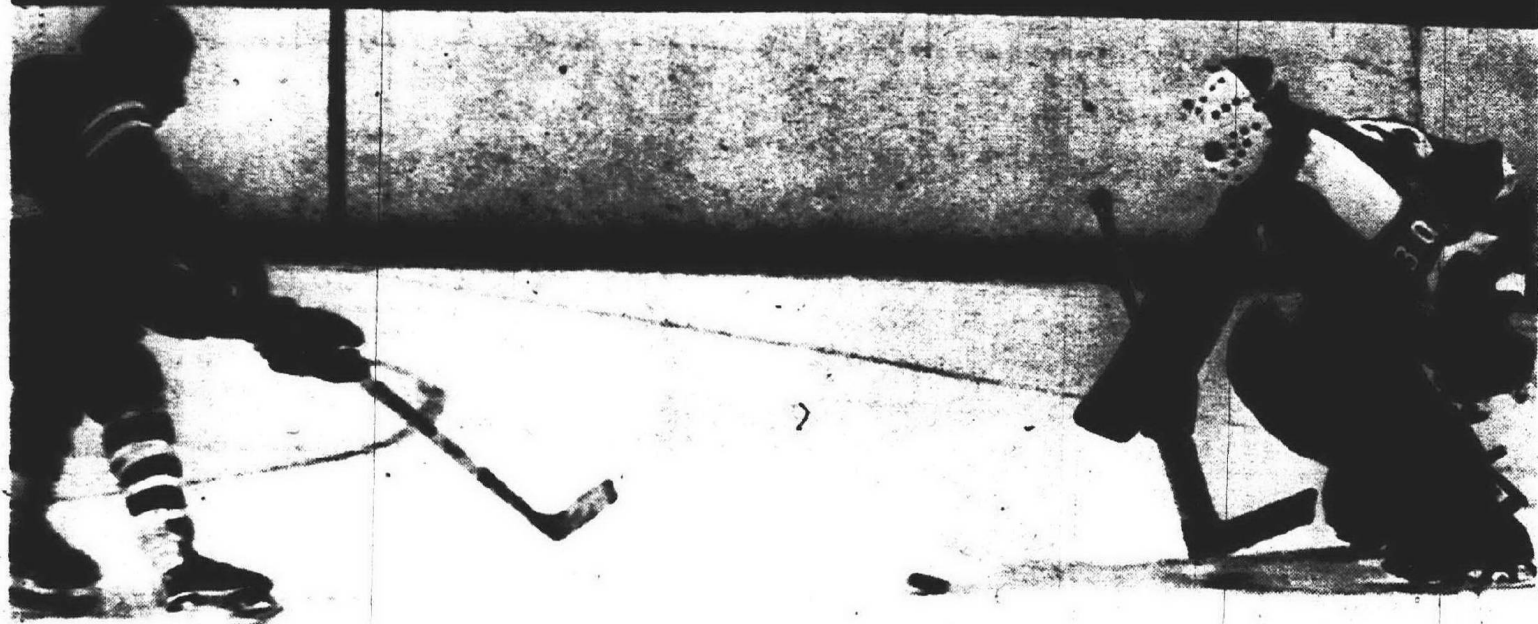

STOPPING A BREAKAWAY -- Stevenson High senior goalie Van Vermeesch stops Churchill's Brian Veasey (7) on this breakaway in Suburban Hockey League



action. Stevenson scored in the final minutes to upend Churchill, 5-4. (Observer photos by Tom Donoghue)

It's A 3-Way Tie; Spartans Win, 5-4

By TOM DONOGHUE
Sports Editor

Senior right-winger Kurt Geiger deflected a Don Finn shot into the Churchill net with 1:54 remaining to give Stevenson High a come-from-behind Suburban Hockey League victory, 5-4.

The two hockey rivals picked up right where they left off last season in their fight for a co-championship.

Stevenson edged Churchill, 4-3, in the first game last year. The two then fought to a four-all tie and the season ended with the Chargers upending a previously unbeaten Stevenson squad, 3-2.

Opening signs are that this year's finish will be all that it was last season and more.

THE STEVENSON triumph was its fourth in the newly formed Suburban Hockey League behind no defeats. Churchill and Franklin also boast four wins each but the Chargers now have one loss and Franklin has lost to both of the front-runners.

A crowd of 1,200 packed Ford Ice Rink to witness what

had to be the top game to date in the '72-'73 campaign.

There was no scoring in the first period, with Stevenson picking up three penalties to Churchill's two.

Churchill Coach Adam Mitchell got his Charger puckmen up during the intermission and with only 37 seconds gone in the second period, Kriss Kostolansky beat Spartan goalie Van Vermeesch. Bob Rion assisting.

Jim Gagnon of Churchill was called for tripping and Stevenson went to work on its power play, with junior defenseman Wally McIlmurray besting Mike Parks in the Charger net.

With both clubs playing a man short, Churchill drew blood on an unassisted goal by Bob Rion and the 2-1 margin carried over into the third and final stanza.

FIVE MINUTES into the period, the Spartans were playing a man short and Churchill was caught deep in Stevenson territory. Spartan Steve Hillman picked up a loose puck around center ice

and skated in all alone on Parks. The Stevenson senior drew Parks out of the net and notched it at two-all.

GREG HIRAMI put Churchill back in front one minute later, but Hillman responded with another goal to make it 3-3, six minutes remaining.

Stevenson then went ahead for the first time.

Churchill's Pat Meyers was off for interference and junior left wing Brian VanNorman beat Parks on his right side. Hiram came back with his second goal two minutes later and with 2:25 remaining, all bedlam had broken out at Ford. It was all tied up at four-all.

The play carried back and forth with Churchill just missing on two clear shots from the blue line.

Vermeesch did what he does best in the Spartan net and the play then switched to the Churchill zone when Geiger deflected a Don Finn shot which Parks never saw and it was all over.

But look out on Feb. 9. The two will be going at it again.

CHURCHILL OUTSHOT Stevenson, 25-20.

Stevenson hosts Southfield High Friday in the 9 p.m. clash at Ford while Churchill entertains Catholic Central tonight (Wednesday) at Ford (8 p.m.) and Franklin High Friday in the Ford 7 p.m. game.

Churchill 0 2 2-4
Stevenson 0 1 4-5

FIRST PERIOD
No Scoring
Penalties: Bellano (C), 2:55; Restum (S), 5:20; Rion (C), 8:24; B. Finn (S), 10:59; Restum (S), 12:31

SECOND PERIOD
Churchill - Kostolansky (Rion), 0:37
Stevenson - McIlmurray (McDonald), 4:21
Churchill - Rion (unassisted), 9:15
Penalties: Gagnon (C), 2:46; Gagnon (C), 5:44; D. Finn (S), 6:34; Bowie (S), 8:11; Roth (C), 9:00; Hillman (S), 11:10; Vermeesch (S), 14:23

THIRD PERIOD
Stevenson - Hillman (Restum), 5:11
Churchill - Hiram (unassisted), 6:12
Stevenson - Hillman (Shipp), 6:25
Stevenson - VanNorman (McIlmurray), 10:20
Churchill - Hiram (Kostolansky), 12:34
Stevenson - Geiger (D. Finn), 13:06
Penalties: VanNorman (S), Roth (C), 2:11; B. Finn (S), 4:04; Meyers (C), 9:44; D. Finn (S), 10:34; McIlmurray (S), 12:19

Rockets Now 7-2

Glenn Explodes, 88-27

The Rockets were off the launching pad before the countdown started.

Westland John Glenn tuned up for its assault in the Northwest Suburban basketball conference with an explosive 88-27 triumph over Brighton.

The Glenn Rockets now have won seven of their last

eight games, stand 7-2 overall and 2-0 in the Northwest with the first of many showdowns this Friday, Jan. 12, at Thurston.

Then come high flying North Farmington and defending champion Franklin High.

"We are coming along," said Glenn Coach Gordon

Davis. "We will be ready for Thurston and whatever follows. Every game will be a different story."

A mis-match is putting it mildly regarding Glenn's invasion of Brighton.

"WE DOMINATED the boards, were able to run and completely outclassed them,"

added Davis. "Brighton was without its tall man who stands 6-6 and we just ran away with it all."

Glenn zipped to a 20-6 first quarter edge, went into the locker room at the half, up 37-13, and broke it wide open in the third period with 31 points.

The Rockets hit on 13 of 17 from the floor in that quarter to sport a 68-18 margin going into the last eight minutes.

BRIGHTON shot only 18 per cent from the field on eight of 48, while Glenn hit 51 per cent, 37 of 73.

Dave Carlington, 6-4 senior, hauled in 21 rebounds for Glenn with the Rockets winning the board game, 52-22. Carlington played only half the game and has collected 135 rebounds in nine games for an average of 15 a game.

JOHN GLENN (88)
Brittain FG FT TP
Kaluzny 7 8 20
Kholman 2 0 4
McBride 5 0 10
Carlington 1 1 3
Aro 8 2 18
Johnson 7 0 14
Taylor 3 0 1 6
Pfeiffer 2 0 0 4
Lewry 2 2 2 6
Totals 37 14 25 88

BRIGHTON (27)
Johnson FG FT TP
Theasler 1 1 5 3
Lowell 2 3 6 7
Gibson 2 0 2 4
Marin 1 1 4 3
DeBoer 0 5 6 5
Lewry 1 1 2 3
Totals 8 11 28 27
John Glenn 20 17 31 20-88
Brighton 6 7 5 9-27

Franklin Routs Lathrup, 8-1

Two's company and three is usually a crowd.

Franklin first year hockey Coach Paul Ferguson finds his Patriots in a three-way tie for first in the Suburban Hockey League but he isn't complaining.

His young Franklin crew zipped Southfield Lathrup, 8-1, for its fourth win against two defeats and the Patriots are in the thick of it with powerful Stevenson and highly aggressive Churchill.

This was the second time Franklin has trounced the inexperienced Lathrup team this season. The first was a lopsided 7-1 victory.

FRANKLIN gets its second shot at Churchill Friday night in the 7 p.m. clash at Ford. Churchill upended the

Patriots in the first match, 4-1.

Larry Pennington provided the spark for Franklin in the victory over Lathrup with a three-goal hat-trick, two of the scores coming within 32 seconds at the close of the second period.

The third came with only 42 seconds elapsed in the third. JACK WRIGHT, Ken Karpazuk, Dan Longeway and Mark Field added the other Patriot scores with Field popping in two past Lathrup netminder John Hawkes.

Lathrup's lone tally came at the 12:12 mark in the second period when center Jeff Kessner beat Franklin goalie Steve Filarecki, Mike Lax assisting.

Only seven penalties were called in the first two periods

but in the final 15 minutes nine infractions were called.

FIRST PERIOD
Franklin - Longeway (Juntilla), 4:44
Penalties: Neuseu (SL), 2:18; Bonkowski (F), 5:57; Field (F), 10:50; Noll (F), Farine (SL), 14:56

SECOND PERIOD
Franklin - Karpazuk (unassisted), 5:16
Franklin - Wright (Karpazuk), 7:21
Franklin - Field (unassisted), 10:52
Lathrup - Kessner (Lax), 12:12
Franklin - Pennington (Vella), 14:15
Franklin - Pennington (Wright), 14:47
Penalties: Heiss (SL), 7:16; Kessner (SL), 9:34

THIRD PERIOD
Franklin - Pennington (Wright), 0:42
Franklin - Field (Noll), 3:22
Penalties: Bonkowski (F), 6:38; Noll (F), 10:10; Vella (F), roughing, 11:39; Vella (F), 11:39; Kessner (SL), roughing and holding, 11:39; Vella, game misconduct (F), 11:39; Kessner (SL), game misconduct, 11:39; Field (F), 12:27

BERRY'S DIRECT

TO CONSUMER PRICES

THE GOOD BUYS ALL WEAR WHITE TAGS!

G.E. STEAM DRY IRON \$7.88

G.E. HAIR DRYER \$17.88

G.E. HAND MIXER \$7.88

8 TRACK PRE-RECORDED TAPES \$2.49 ea.

G.E. COFFEE MAKER \$7.88

G.E. SKILLET \$12.88

G.E. TOASTER OVEN \$22.88

GE Can Opener EC 14 \$7.88

WHIRLPOOL WASHER LSA3340 \$153

GENERAL ELECTRIC DRYER Child safety start switch Flo thru heated air system DDE 4000 \$119

PHILCO COMPONENT AM/FM STEREO M3710 Speakers Included \$59

GENERAL ELECTRIC COLOR TV \$188

FRIGIDAIRE AUTOMATIC WASHER 18 POUND CAPACITY 2 speed, 3 cycle \$199

WHIRLPOOL DRYER Model #LXE5500 5 Cycles \$139.95

Zenith COMPONENT 40 Watts Solid State B449 \$69.96

Zenith Super 19" Diagonal Color TV \$349.99

GENERAL ELECTRIC AUTOMATIC WASHER 2 Speed 3 Cycle \$189

GENERAL ELECTRIC Versatronic GAS DRYER Automatic Dry Control \$189

GENERAL ELECTRIC 12" DIAGONAL B&W TV \$69.96

RCA 21" DIAGONAL XL-100 Solid State COLOR TV FR505 Accu Color Chassis \$419.95

STOCK #107 General Electric HD Commercial - 3 Heat GAS DRYER DDL 4580 \$149.76

STOCK #309 AMANA MODEL RR3 \$349.43

STOCK #110 GENERAL ELECTRIC 2 speed washer MINI WASH Filter Flo Action MODEL WWA7400 \$199.69

STOCK #404 GENERAL ELECTRIC 2 speed 5 cycle DISHWASHER MODEL SC650 \$208.47

STOCK #212 HITACHI 2 Cu. Ft. Compact REFRIGERATOR MODEL R2062 \$64.34

STOCK #401 GENERAL ELECTRIC 3 cycle Top Load DISHWASHER MODEL SM330N \$165.44

STOCK #506 25" CHROMA COLOR WALNUT CONSOLE MODEL C4733 \$469.62

STOCK #569 25" PHILCO 28,500 Volts Picture Power CONSOLE w/ACT MODEL C7310 \$369.99

STOCK #514 23" ZENITH CHROMA COLOR CONSOLE MODEL A4524 \$377.13

STOCK #508 25" XL100 SOLID STATE CONSOLE Mediterranean Style MODEL GQ893 \$499.64

STOCK #706 SYMPHONIC AM-FM-FM STEREO CONSOLE STEREO MODEL 6206 \$199.76

STOCK #605 EMERSON 19" B&W T.V. walnut grained MODEL 19BP04 \$97.2

BUDGET TERMS AVAILABLE ON MOST ITEMS

Check the Store for Many Unadvertised WHITE TAG SPECIALS

BERRY'S Warehouse Outlet

PHONE 937-0700

27419 JOY ROAD

Corner of Inkster Road, Westland

GA 1-1717

OPEN DAILY 9:30 to 9:00 SUNDAY 12-5

ADDRESS _____ PHONE _____
CITY _____ ZIP _____ STATE _____

For choice seats please mail early by sending check payable to Olympia Stadium, 5020 Grand River, Detroit, Michigan 48209. Enclose self-addressed stamped envelope. Allow one week for mail-order. Tickets may be purchased at Olympia Stadium Box Office in person no later than 24 hours prior to the performance date. Tickets on an availability basis only with no refunds or exchanges.

OLYMPIA STADIUM
5020 GRAND RIVER DETROIT, MICHIGAN 48209

Churchill Cagers Surprise Franklin, 65- 50

By TOM DONOGHUE
Sports Editor

In what is becoming habit forming, the Churchill Chargers have again stuck it to Franklin High.

"Franklin has yet to beat us in any sport this school year," said Churchill basketball Coach Pat Montagnano after his Chargers roared by a stunned Franklin squad, 65-50. And to make the job even deeper, it was the first cage victory ever for Churchill over its city rivals, who had suffered one defeat prior to this clash.

THE TWO Livonia rivals now sport identical overall 5-2 marks, Franklin still undefeated in the Northwest Suburban at 2-0 and Churchill

THE TWO Livonia rivals now sport identical overall 5-2 marks, Franklin still undefeated in the Northwest Suburban at 2-0 and Churchill 1-1 in Western Six competition.

For Franklin head mentor Bob Visser it had to be an upset.

Before the battle, Visser said, "We have beaten

Churchill twice and are going for No. 3 tonight."

After the battle, he said, "The long layoff over the holidays hurt us and we didn't execute properly. On almost any night we should beat them. We didn't this time. Churchill's defense put it to us."

From the other side of the scorer's table came these remarks from Montagnano.

"We have better material than Franklin and a better bench. We have come a long way since the holiday tournament."

"Five scrimmages since that loss to Plymouth showed the kids that they play better as a team, instead of individuals."

"OUR KIDS don't have to get fired up for Franklin, the rivalry is there all year round. I have to give Franklin credit. They showed up and gave it a shot. If they gave a bad performance, it was due to our great defensive effort."

"If we played Franklin 10 times, we could beat them nine," concluded Montagnano.

Churchill jumped to a 15-6 first quarter lead and was never really threatened.

Franklin's pitfall had to lie in the showing of 6-6 junior Kevin Kaseta. The 180 pound Patriot had been averaging over 18 points a game but was hindered with a bad back which had not permitted him to practice the week before the Churchill game.

It was obvious that Kaseta's timing was off and he started pressing after the first quarter. He ran into foul trouble, picking up No. 5 early in the fourth period after collecting his first three midway through the second.

It all opened with Churchill called for a man in the jump circle and Franklin awarded the ball. Jamie Knapp put the Patriots up, 2-0, and that was the last Franklin was to see of the lead.

BOBBY BLAIES tied it at two-all. Phil Skender made good one of two at the line and Mark Reed popped in a two-pointer. The Chargers then reeled off eight straight points on buckets by Reed, Don Braun, Skender and Phil Damaska and before Visser knew what was happening, his Patriots trailed after the first eight minutes, 15-6.

With two minutes remaining in the half, Churchill had exploded to lead, 30-12, and Franklin was in foul trouble - Kaseta with three and Tim Fisher with four. Churchill led at the half, 34-19.

Franklin didn't spend much time in the locker room at the half, and with six minutes remaining in the half - time show, the Patriots charged out of their locker room to practice shooting but had to wait until the "Churchill dancing girls" finished their routine of the Charger fight song.

Kaseta finally started finding the mark in the third quarter but Churchill kept its margin and carried a 42-29 lead into the last eight minutes.

With 2:23 remaining, Franklin sliced it to a 57-46, but that was the closest it could push with Churchill smelling victory from the opening tip on.

CHURCHILL HIT on 24 of 52 from the floor for 46 per cent, Franklin shooting 35 per cent on 19 of 54.

Franklin going three for eight from the floor the first quarter and four for 13 the second.

As in football, defense was the key to this victory for the Charger cagers.

Franklin was held to only five buckets from inside the lane with senior forward Reed bottling up the middle and keeping Kaseta in trouble the entire night.

Rebounding belonged to Churchill, 35-28, Braun and Reed hauling in nine apiece.

Montagnano and his Chargers are now looking toward the Western Six with a 1-1 record and Montagnano sees his squad as the strongest contender.

"I can go to my eighth and ninth man and not have to worry at all," said Montagnano. "I have added 6-5 210 pound Don Forest to my front line to help 6-5 Reed and 6-6 1/2 Braun. We are going to be tough."

Churchill has a none-leaguer with Walled Lake Central Friday and then it's home against league rival Waterford Mott on Jan. 19.

FOR FRANKLIN, "We have to get charged up," said Visser. "I am glad we got this one out of our system."

Now comes the test for the Northwest champions with Friday's game at North Farmington. The Raiders also sport a 2-0 league mark and are hot off an upset win over Pontiac Northern.

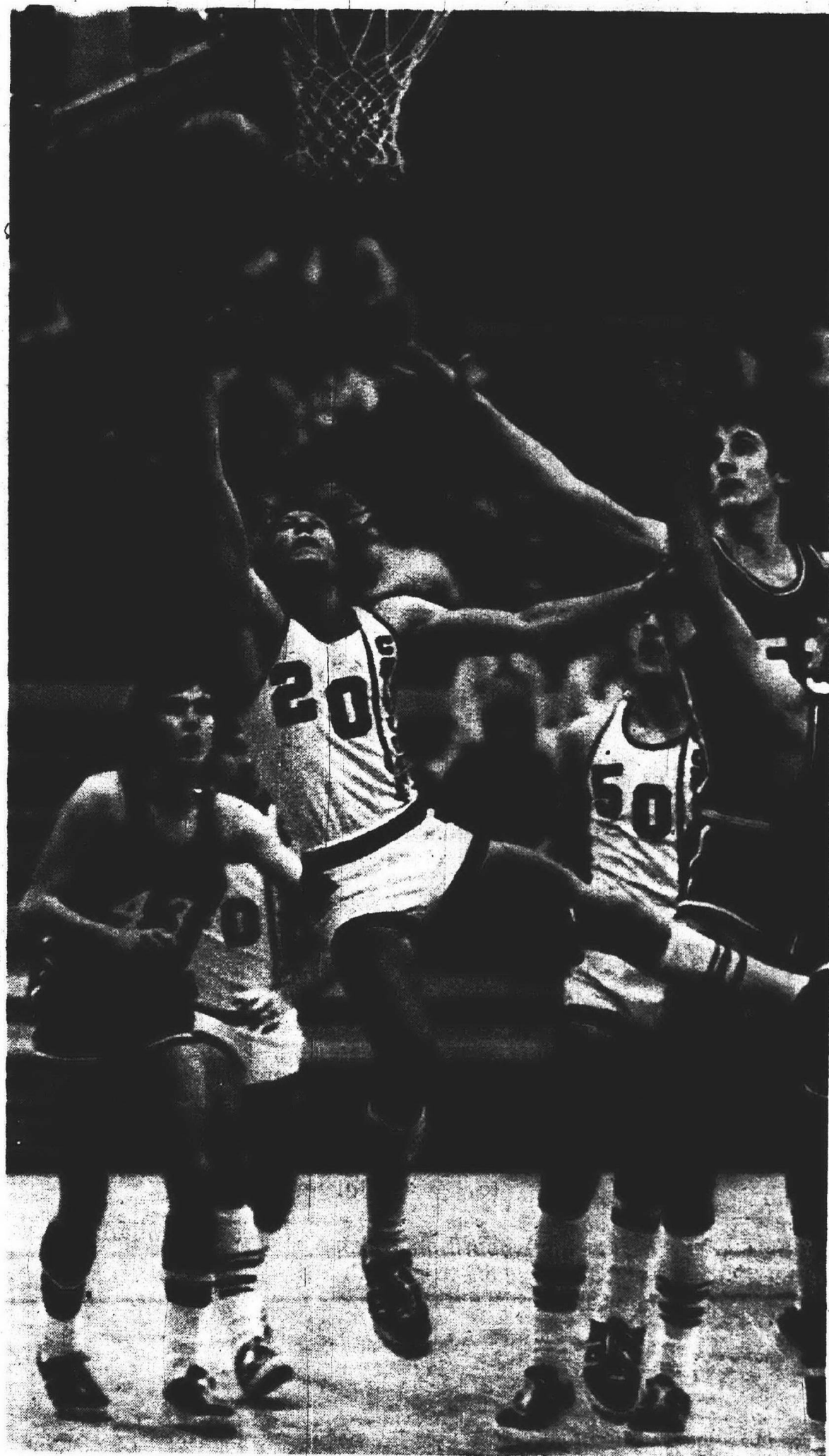

FLYING CHARGER -- Churchill's Phil Damaska (20) slices up the middle for two points against Franklin High in a city rival battle, with Churchill upending Franklin, 65-50. (Observer photo by Tom Donoghue)

FRANKLIN (50)

	FG	FT	TP
Waterstone	3	0-1	6
Emons	2	0-0	4
Kaseta	5	2-3	12
Caldwell	2	0-0	4
Knapp	4	4-4	12
Fisher	0	5-7	5
Burke	3	0-0	6
Baigrie	0	1-4	1
Christner	0	0-0	0
Totals	19	12-21	50

CHURCHILL (65)

	FG	FT	TP
Blaies	2	2-2	6
Skender	3	2-6	8
Filippes	2	0-1	4
Reed	7	2-2	16
Braun	1	0-0	2
VanWagoner	0	2-6	2
Damaska	4	5-6	13
Kelly	1	0-0	2
Landini	0	2-2	2
Foster	1	2-3	4
Forest	3	0-5	6
Totals	24	17-33	65
Franklin	6	13	10
Churchill	15	19	8

Rocks Smother Hawks, Host Bentley Friday

Plymouth High tuned up for its "must week" in the Suburban Eight basketball race with a non-league victory over Western Six foe Farmington Harrison, 64-53.

The 6-2 Rocks dropped their first two league clashes to Allen Park and Edsel Ford and have since toppled Belleville to stand 1-2 in league action.

Not a very good start en route to the Sub-8 title.

But first year Coach Fred Thomann still sees his squad in the running, with this week the key to it all.

Plymouth played at defending champion Redford Union last night and hosts Bentley Friday.

"These two games are a must," said Thomann, whose cagers captured the Churchill holiday tournament.

The limping Rocks were near par in the Harrison game, with Ron Egloff the lone starter still out of action. Plymouth at one time during the holiday tourney was without six of its players.

EGLOFF WAS to be back in the Rock lineup against Redford Union but only as a sub. He hasn't played since the Dec. 12 contest with Edsel Ford.

Pressure defense was the name of the game for Plymouth against Harrison as the Rocks built up a 14-4 first quarter margin, only to have it slip away to 19-16 at the end of the quarter.

Plymouth's tempo was off in the second and third periods but the Rocks managed to hang onto the lead, with

Harrison trailing 41-37 going into the last eight minutes.

THE ROCKS piled it together in the final moments and shook off the on-coming Hawks, 23 to 16, in the final period despite an outstanding performance by Harrison's Jeff Sieloff. He hit 11 of 14 from the floor and nine of nine at the line for a game high of 31 points.

Plymouth was paced by Tim Van Wagoner's 27 points.

Harrison outshot Plymouth from the floor, scoring 51 per cent on 22 of 43 attempts while Plymouth hit 29 of 70 for 41 per cent.

Plymouth outrebounded Harrison, 26-21.

"Their overall height killed us," said Harrison Coach Bob Sutter whose Hawks slipped to a 2-4 overall mark.

Harrison moves back into Western Six action at Northville Friday and hosts Andover before two more league clashes with Walled Lake Western and Livonia Churchill.

PLYMOUTH (64)

	FG	FT	TP
Szieloff	4	2-2	10
Robb	3	0-0	6
Jacobs	1	0-0	2
Moore	8	0-0	16
VanWagoner	12	3-4	27
Johnson	1	1-2	3
New	0	0-2	0
Totals	29	6-10	64

HARRISON (53)

	FG	FT	TP
Hickey	2	0-1	4
Nickley	3	0-0	6
Herpich	4	0-4	8
Cleary	2	0-0	4
Sieloff	11	9-9	31
Totals	22	9-14	53
Plymouth	19	10	12
Harrison	16	10	11

Tips Melvindale

GC West Tied For 1st

Garden City West just keeps on rebounding from its non-league cage losses.

For the third consecutive time, Chris Babler's West Tigers bounced back from a non-league defeat to crush another Tri-River foe.

West was attempting to find itself again after losing to city rival Garden City East, and found the mark and win No. 3 in the Tri-River over Melvindale, 46-39.

The Tigers stand 3-0 in the Tri-River, tied with Schafer, but sport an 0-6 mark in non-league competition.

It seems a little early for a league showdown but that's

just what it will be Friday night when the two undefeated squads go at it. Schafer at West.

"We are starting to move the ball but still aren't putting it in the hoop," said Babler. "We are missing too many good shots but the kids are sticking right in there and giving it their all."

WEST LED the entire way against Melvindale but Babler and the Tigers were not without their anxious moments.

The Tigers were up, 12-10, at the end of one quarter and 22-20 at the half. West built it up to 34-29 going into the final

eight minutes and with 1:15 remaining, Melvindale had closed to within one, 38-37.

Ken Kinsvator put in a rebound for West, Bobby Carr sank two free throws and Ted Richmond popped in two from the floor to put the Tigers up, 46-37.

MELVINDALE put in two free throws at the buzzer and West had survived the final threat.

West hit 19 of 55 from the floor for 34 per cent. Melvindale, which slipped to a 1-7 mark, shot 11 of 46 for 23 per cent.

Kinsvator and Richmond hauled in nine rebounds each,

with West winning the board game, 36-29.

GC WEST (46)

	FG	FT	TP
B. Carr	1	6-6	8
Tatro	3	0-0	6
Kilbourn	5	0-0	10
Kinsvator	4	2-5	10
Gooch	2	0-0	4
Richmond	4	0-2	8
Totals	19	8-13	46

MELVINDALE (39)

	FG	FT	TP
D'Herin	7	5-6	19
Tobe	0	4-5	4
LaHouse	2	5-6	9
Siska	0	1-3	1
Lankfort	2	2-2	6
Totals	11	17-22	39
GC West	12	10	12
Melvindale	10	10	9



CHURCHILL SCORE -- Charger forward Greg Horami (A), lifts a shot past Stevenson goalie Van Vermeesch with Steve Ursitti being

taken out of the action. (Observer photo by Tom Donoghue)

6 FREE SPECIAL

WITH PURCHASE OF DOZEN AT REGULAR PRICE...

GOOD THURSDAY - JANUARY 11 thru SUNDAY - JANUARY 14

Get 18 of the hottest, freshest, most delicious home made doughnuts you ever tasted...

BREAKFAST SPECIAL
Pure Orange Juice
Delicious Coffee
Fresh Donut
THRU Jan. 14

39¢

SEE DOUGHNUTS MADE FRESH EVERY DAY
DUNKIN' DONUTS
you can smell the freshness... that's the difference

PLYMOUTH
1043 Ann Arbor Rd.
1 block W. of Main St.

LIVONIA
19010 Middlebelt
S. of 7 Mile
Near Livonia Mall

WESTLAND
34417 Ford Rd.
W. of Wayne Rd.

GARDEN CITY
6773 Middlebelt
S. of Warren Rd.

SOUTHFIELD
24740 Telegraph Rd.
S. of Ten Mile Rd.

WESTLAND
1625 S. Wayne Rd.
N. of Michigan

LIVONIA
27609 Plymouth
One Block W. of Inkster

FARMINGTON
31080 Orchard Lake Rd.
S. of 14 Mile Rd.

OAK PARK
25170 Greenfield
N. of 10 Mile Rd.

Ski-Skule In Full Swing, 2nd Session Coming Up

The Observerland-Livonia first Ski Skule of 1973 got under way last week at Mt. Brighton—but if you missed out on that one, don't pack away the skis.

Applications are now being taken for the second session, beginning Jan. 25-26 and running through March 2 at Mt. Brighton.

The first session attracted more than 1,000 in the Observerland area and the second session will be a continuation of the first, except for the real beginner.

The Livonia Recreation Department has organized a program of skiing for all new skiers, those wishing to improve their skills and for general skiing for the area.

ANYONE CAN register for the Thursday and Friday sessions by sending in the coupon along with a \$1 fee.

Novice skiers are taught all the things they need to know to get started in the sport: From getting up and down the hill to what to wear.

The cost of the entire package—skis, poles, boots, lift tickets and the lesson—is \$6. Ordinarily, the package would cost \$12. Skiers with their own

equipment pay just \$4 for the lift tickets.

SKIERS MAY participate on either Thursday or Friday or both days each week. The first class goes out around 6:30 p.m. and subsequent classes are formed as skiers arrive. The last group goes around 9 p.m.

Ages of last year's skule ranged from 10 to 60, with the total number around the 2,000 mark.

To enroll, fill out the coupon that accompanies this story, clip it out and mail to Ski Skule, Livonia Parks and Recreation, 32625 Seven Mile Road, Livonia, Mich. 48152. Enclose the \$1 for the skule. Skiing cost will be paid at Mt. Brighton.

Any questions can be answered by Livonia Parks and Recreation or by contacting leaders Joe Czapl and Norm Kopekin.

"Just because there isn't any snow in the city, don't think for one minute we aren't ready for the skiers," said Mt. Brighton Director Gene Hill. "We always have a base."

Mt. Brighton sports 200 snow guns which pump out 200,000 gallons a minute on the 18 runs.

DIRECTOR HILL has 33 instructors under him to take on the Livonia Ski Skule as well as other newspaper groups that hit the slopes.

Co-Director is Denny Hopkins, with assistants being Ron Schairer, Al Tomlinson and Floyd Wayner. Racing coach is Geoff Smith and NASTAR pacesetter is David Beaz.

NASTAR goes off every Sunday at 1:30 p.m. with anyone eligible to sign up for

the national program.

Other instructors on Hill's roster include: Al Ansted, Mark Crosby, Joe Gagnier, Rick Stone, Ed Stone, Roger Kamp, Mike Kujala, David Reed, Jim Sellman, Sid Hopkins, Charlie Slate, Jim Sullivan, Bill Bell, Jim Ferguson, Marshall Greene, Brian Martin, Bob Scharl, Bob Sinclair, Ron Smart, Jim Teifer, Pat Dunster, Ed Mititello, Dick Turk, Bill Spickler, Kurt Giffle, Jim Silbor and Kathleen Kods.

OBSERVERLAND SKI SKULE REGISTRATION 2ND SESSION

Please enroll me/us in the Livonia Ski Skule with Thursday and Friday sessions beginning, Jan. 25, Jan. 26.

Name _____

Address _____

City _____ Zip _____

Skule membership is \$1 per person, per year. Send check with stamped, self-addressed envelope to: Livonia Ski Skule, Livonia Parks and Recreation, 32625 Seven Mile Road, Livonia 48154

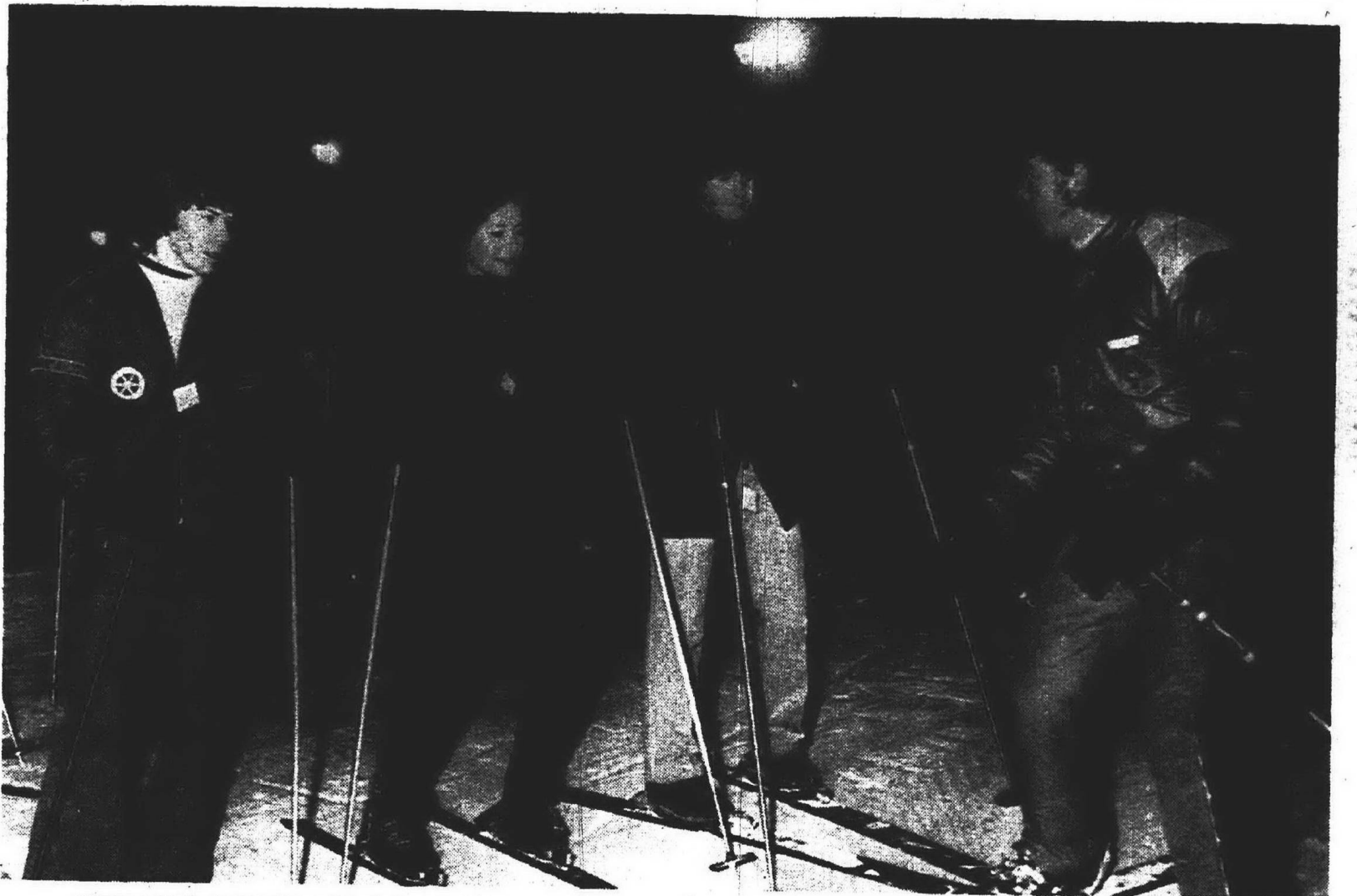

GETTING INSTRUCTIONS during the Livonia Ski Skule sessions at Mt. Brighton are (left to right) Tom Terry, Linda Schurman and

Angelo Constantine, with Instructor Rick Stone explaining how. (Observer photo by Tom Donoghue)

Tourney Dates Set Grapplers Eying State

State wrestling competition is around the corner as the Michigan High School Athletic Association has announced the classes assigned, entertaining schools, competing schools and managers of the 16 District and 14 Regional tournaments.

District Tournament date is Feb. 24, with regionals set for March 3 for Classes A and B and March 2-3 for Classes C and D.

STATE FINALS for the Lower Peninsula will be held March 9 and 10 -- Class A at Grand Rapids Calvin College; Class B at Kalamazoo's Western Michigan University; and Classes C and D at Lansing Waverly High School.

The Upper Peninsula finals will be on March 2 and 3 at Northern Michigan University at Marquette.

The 18 Observerland high

schools find themselves in four different district tournaments.

Westland John Glenn joins 18 other schools in the Temperance-Bedford District which includes Adrian, Allen Park, Belleville, Dearborn, Edsel Ford, Fordson, Lincoln Park, Melvindale, Romulus, Southgate Schafer, Southgate, Taylor Kennedy, Taylor Center, Temperance Bedford, Trenton, Wayne, Roosevelt, and Ypsilanti.

Walled Lake Western is site No. 4 in Class A action with 12 Observerland schools filling out a 20 team roster.

WESTERN'S ATHLETIC Director Tom Evans has a card which includes Ann Arbor Huron, Ann Arbor Pioneer, Annapolis, Crestwood, Redford Union, Thurston, Farmington, Farmington Harrison, North

Farmington, Garden City East, Garden City West, Howell, Bentley, Churchill, Franklin, Stevenson, Milford, Plymouth, Walled Lake Central and Walled Lake Western.

Three area schools -- Bishop Borgess, Southfield and Southfield Lathrup -- are in the Hazel Park District which also includes Berkley, Center Line, Catholic Central, Northwestern, Ferndale, Hazel Park, Highland Park, Oak Park, Royal Oak Dondoro, Royal Oak Kimball, Warren Cousino, Warren Fitzgerald, Warren Lincoln, Warren C. S. Mott, and Warren Woods.

Clarenceville High, the lone Class B school in the area, is in the Auburn Heights Avondale District.

The regional assignments find the Temperance-Bedford winners against the Walled Lake Western champions at

Walled Lake Western, with the Hazel Park champs pitted against the Sterling Heights Stevenson District at Hazel Park.

MSU, U-M Basketball Excursion

The Michigan State University alumni club of Western Wayne County will host a bus excursion to witness the University of Michigan - Michigan State basketball game at East Lansing on Jan. 13.

Tickets are available from H. Dow Tunis, 16811 Pollyanna Drive, Livonia 48154, on a first come basis.



GETTING READY to hit the slopes at Mt. Brighton are these three Livonia Ski Skule members, from the left, Nancy Tomcheson, Donna Thomas and Sandy Cairo. (Observer photo)

PREP Results

BASKETBALL

St. Florian 93, St. Agatha 47
Bentley 73, Belleville 67
Borgess 79, St. Mary Redford 78
Churchill 65, Franklin 50
Kettering 61, Clarenceville 37
Ferndale 86, Farmington 41
GC West 46, Melvindale 39
John Glenn 88, Brighton 27
Redford Union 93, Trenton 71
Lathrup 60, Rochester 57
NF 69, Pontiac Northern 60
Plymouth 64, Harrison 53
Flint Central 89, Bentley 63

HOCKEY

Franklin 8, Lathrup 1
Stevenson 5, Churchill 4

SWIMMING

Ferndale 57, Stevenson 38

GYMNASTICS

Clarenceville 80, Harrison 61
AA Pioneer 93, NF 90

Clarenceville Loses, 61-37

Waterford Kettering moved into a 1-2-2 zone and defense and Clarenceville High fell into the basement of the Wayne - Oakland conference cage standings.

Clarenceville led after one quarter, 14-12, with Kettering working out of a man-to-man pattern. Kettering switched to its zone and outscored the now 2-6 Trojans, 49-23, in the remaining three quarters to hand Clarenceville its third league loss, 61-37.

"We were taking pretty good care of Kettering's man-to-man setup in the early stages," said Trojan Coach Ralph Weddle. "But they switched to a zone and our lack of outside shooting told the tale."

Kettering blitzed Clarenceville in the second quarter, 21-4, with the Trojans hitting only two of 11 from the floor. The Trojans mustered only

eight points in the third period and 11 in the fourth while Kettering popped in 14 in each to score a 24 point victory.

THE GAME story, which is usually wrapped in the shooting percentage from the field, unfolded with Kettering hitting 23 of 42 for 53 per cent while Clarenceville hit 17 of 60 for 28 per cent.

Free throw shooting had Kettering 15 of 17 and Clarenceville, three of eight. Kettering's 6-5 Jeff Hurd hauled in 19 rebounds, leading his squad to a dominating 53-22 advantage.

"HURD JUST about rebounded our entire team," added Weddle.

"He also held our top rebounder, Brian Luka, to just three grabs and shut him off from the floor."

The 6-2 Luka failed from the floor and missed three at the line. He had been averaging over 13 points a game.

Paul Simons picked up the Trojan scoring slack with 10 field goals and two of two at the line to up his eight game output to 125 points, a 15.6 average.

Clarenceville travels to Clarkston Friday and tackles South Lyon at home on Tuesday, Jan. 16.

KETTERING (61)

	FG	FT	TP
Hurd	6	8-9	20
Starnes	2	0-0	4
Cumberworth	2	2-2	6
Majors	1	0-0	2
Reed	0	0-1	0
Weiff	4	4-4	12
Warick	7	1-1	15
DeVar	1	0-0	2
Totals	23	15-17	61

CLARENCEVILLE (37)

	FG	FT	TP
Simons	10	2-2	22
Gwilt	1	0-0	2
Luka	0	0-3	0
Searle	5	0-1	10
McCammon	1	0-0	2
Brittcofer	0	1-2	1
Totals	17	3-3	37
Kettering	12	21	14
Clarenceville	14	4	8

Idyl Wyld Has Game Nights

Idyl Wyld Golf Course in Livonia isn't going to wait until spring to start its recreation program.

The club, at 35780 Five Mile, is hosting a recreation program beginning at 7 p.m. every Monday and Tuesday.

Bridge, chess and backgammon will be offered with interested players asked to bring their own equipment.

Diving Champ

Wayne State University senior swim co-captain Steve Reeves won the 1972 Michigan Senior AAU three-meter diving event with 404.90 points, qualifying for the 10th annual NCAA College Division championships which will be held at WSU March 15-17. He also qualified at one meter with 396.15 points.

Stevenson Matmen Nip Kettering

Stevenson High scored five decisions and two pins to knock off Waterford Kettering in a non-league wrestling match, 28-21.

Sportswoman

Patricia Nevin, a member of Wayne State University's Roadrunners wheelchair athletics team and Miss Wheelchair America of 1972-73, was named Detroit United Fund Sportswoman of the Year in 1972.



FIRST DIVISION DOUBLE-A

	W	L
Servite	4	0
Divine Child	2	2
Bishop Borgess	2	2
Shrine	2	2
Bishop Gallagher	1	3
Redford St. Mary	1	3

CATHOLIC SECOND DIVISION WEST

	W	L
St. Alphonsus	4	0
St. Florian	5	1
Ol. St. Mary	3	1
Lourdes	2	3
AA St. Thomas	2	3
St. Agatha	1	4
Mt. Carmel	0	5

INTER-LAKES

	W	L
Pontiac Northern	2	0
Farmington	1	1
Walled Lake Central	1	1
Stevenson	0	1
Waterford	0	1

MET SUBURBAN

	W	L
Southfield Lathrup	3	0
Bloomfield Lahar	3	0
Birmingham Groves	2	1
Royal Oak Dondoro	1	2
Utica Eisenhower	0	3
Rochester Adams	0	3

NORTHWEST SUBURBAN

	W	L
Franklin	2	0
North Farmington	2	0
John Glenn	2	0
Garden City East	0	2
Oak Park	0	2
Thurston	0	2

SOUTHEASTERN MICHIGAN

	W	L
Berkley	2	0
Royal Oak Kimball	2	1
Ferndale	1	1
Hazel Park	1	2
Birmingham Seaholm	1	2
Southfield	0	1

SUBURBAN EIGHT

	W	L
Bentley	3	0
Allen Park	3	0
Redford Union	2	1
Edsel Ford	2	1

TIME IS RUNNING OUT

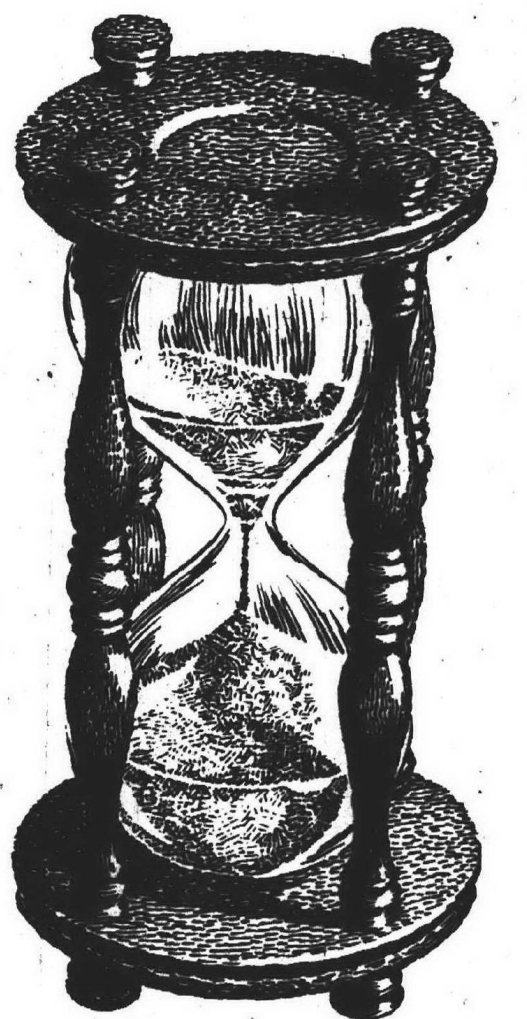

After January 31, 1973 your 1972 Observer carrier coupons will no longer be valid for partial or full payment of an Observer Want Ad. Please be sure to use your 1973 coupons, keeping in mind to check the conditions printed on the back of each carrier coupon. Thank you for your cooperation.

observer want ads

522-0900

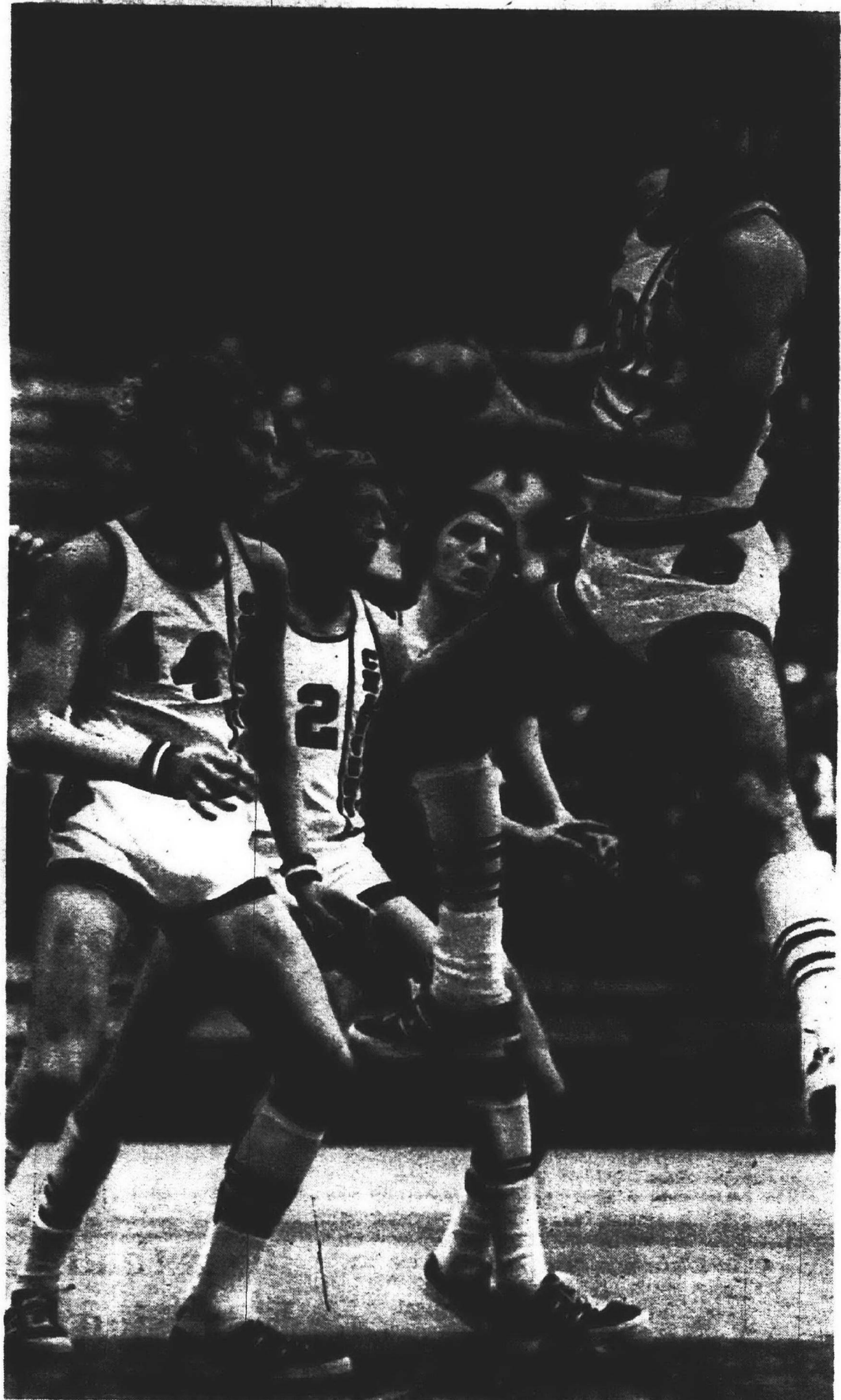

DEFENSIVE REBOUND -- Churchill did what it knew it had to do against Franklin and that was to control the boards. Churchill's Don Forest (50) hauls in this rebound with his teammates already turning to move with the action. (Observer photo by Tom Donoghue)

Shot At The Buzzer Wins It For Borgess, 79-78

By TOM DONOGHUE
Sports Editor

Bishop Borgess senior Rick Schornack enjoyed one of the finest hours a prep cager could ask.

No, he didn't score 50 points or haul in 50 rebounds or take on the opponent single-handed.

All Schornack did was to score two baskets, that's all--just four points.

But they were four points that Schornack and Jim Brisky's Borgess cagers will long remember.

The two field goals came in an overtime period against St. Mary of Redford, the last one leaving his finger tips at the buzzer. It was a 12-foot jumper, hitting the rim and dropping through the hoop after time had already expired, giving Borgess a 79-78 victory.

And the way the Borgess squad swarmed over Schornack, one might have thought that the Spartans had just wrapped up the state championship.

For Brisky it was win No. 2 in Catholic Double A action, giving Borgess a 2-2 league mark and 4-5 overall.

ST. MARY REDFORD (78)

	FG	FT	TP
Charnley	10	7-12	27
Krueger	5	4-8	14
Lemire	2	1-2	5
Schmeling	4	0-4	8
McGee	1	0-0	2
Totals	27	24-38	78

BISHOP BORGESS (79)

	FG	FT	TP
Sopko	4	5-10	13
Dryden	7	3-6	17
Davis	4	4-8	12
Kelly	7	5-10	19
McCarthy	7	0-1	14
Schornack	2	0-2	4
Milosek	0	0-3	0
Totals	31	17-40	79

St. Mary 16 12 23 19 9-78
Borgess 12 23 13 21 10-79

The Borgess squad, which is in its first year of Double A competition, is beginning to make waves.

"Nobody expected us to do anything in the Double A," said Brisky. "And here we are, two and two, right in the middle of it all."

THE TRIUMPH was the second straight for Borgess, with the starting five all hitting in double figures.

Dan Kelly was high with 19 points followed by Greg Dryden with 17, Shawn McCarthy at 14, Mark Sopko with 13 and Paul Davis with 12. Schornack was the only other Spartan to break into the scoring column with just those four points.

St. Mary Redford took a 15-12 first quarter lead but Borgess woke up to carry a 35-

27 margin into the locker room at the half.

REDFORD CARRIED the play in the third stanza, outscoring Borgess, 23-13, to take a 50-48 advantage going into the fourth. Borgess was up by as much as 12 points in that quarter but hit a four minute streak without a bucket and St. Mary took it to them.

Borgess trailed by eight at one moment in the fourth but sliced into the difference and with less than 30 seconds

remaining, Greg Krueger was at the line for St. Mary with

Borgess back in command, 69-67.

It was a one-and-one situation and Krueger, who finished 12 for 12 at the line, made good the two to send it into a three minute overtime period, with the scored netched at 69-67.

St. Mary's overtime assault was a one-man showing with Pete Charnley getting all of Redford's nine points, finishing with game high of 27.

Kelly, McCarthy and Schornack popped in buckets for Borgess after a Charnley score to make it 75-71. Charnley scored twice more to tie it at 75-71. Kelly made good two free throws, but Charnley again tied it up and with five seconds remaining had a one-and-one situation.

Charnley up to this time had hit on six of 10 at the line.

HE MADE GOOD the first to put St. Mary up, 78-77, but the second attempt bounced out, with Mark Sopko getting the rebound and passing to Schornack at half court.

Schornack drove in and from 12 feet out did his thing and Borgess was a winner.

Borgess hit on 31 of 56 for 54 per cent from the field and St. Mary connected on 28 of 64 for 44 per cent.

Rebounding was a dominant factor for Borgess with 6-3 Sopko and 6-1 Davis hauling in 18 and 11 respectively, with the Spartans winning the board game, 50-37.

Borgess travels to Shrine Friday for another Double A clash. Both teams sport 2-2 league marks behind 4-0 Servite and are tied with Divine Child, also at 2-2.

Catholic Double A

Bentley Jars Tigers, Falls To Flint Central

Balance is fast becoming the key word in the current Bentley High basketball campaign.

When the Bulldogs reveal a balanced attack, John Farrar usually chalks up another victory. When there is no sign of balance, there is usually no inkling of a win.

The Bulldogs have shown overall balance thus far in the Suburban Eight and are tied for first with powerful Allen Park at 3-0, triumph No. 3 coming over Belleville in a come-from-behind clash, 73-67.

Outside the league, the Bulldogs haven't fared as well.

FLINT CENTRAL crushed the Bulldogs the night after the Belleville win, 89-63, to

give Bentley a 2-3 non-league mark, 5-3 overall.

"I wasn't really discouraged with the loss to Flint Central," said Farrar. "I was glad to get by Belleville and the kids are pointing toward the league."

"The next three games should pretty much tell the story of our season."

Bentley travels to Plymouth Friday night, then hosts Redford Union and journeys to Allen Park the following week, with a Churchill non-leaguer squeezed in between.

Belleville jumped out ahead of Bentley after one quarter, 21-15, but the Bulldogs caught themselves for a moment and edged up, 27-15, with 3:30 remaining in the first half.

BUT FARRAR'S problems were just beginning.

His big man and high scorer, Tim Bollin, picked up foul No. 3 and out went Bollin and up went Belleville to a 35-31 halftime margin.

Bollin collected No. 4 early in the third and Belleville rang up a 61-50 score heading into the final eight minutes.

With six and a half minutes remaining, Farrar gave Bollin his last shot and the Bulldogs went to the press, trailing 66-52.

Belleville scored only one point in the remaining time, with Bentley popping in 21 points. The Bulldogs took the lead with 45 seconds left on a bucket by Bollin. Boegler threw in one from the line and Bob Deacon put it all on ice.

with four for four from the charity line.

Bentley shot 42 per cent from the floor, 25 of 60, and Belleville hit 41 per cent, 24 of 59.

RANDY LITKE paced Bentley with nine rebounds as the Bulldogs outrebounded Belleville, 32-26.

The Bulldogs have been leaving their balance in the Suburban Eight and the contest at Flint Central was no exception.

For the first quarter it appeared that Bentley might have carried it with them. However, that idea quickly vanished with the second quarter as Flint jumped up at the half, 39-33, after the Bulldogs had a 16-13 first quarter margin.

FLINT POPPED in 25 points in each of the remaining two quarters and the Bulldogs sputtered to a 26 point defeat, getting off only 40 shots from the floor.

BENTLEY (73)

	FG	FT	TP
Bollin	8	4-7	20
Boegler	6	8-14	20
Newell	5	2-2	12
Charns	2	0-0	4
Litke	3	3-7	9
Bracke	1	2-2	4
Deacon	0	4-4	4
Totals	25	23-38	73

BENTLEY (63)

	FG	FT	TP
Bollin	5	13-18	23
Boegler	7	9-10	23
Newell	3	3-4	9
Litke	1	0-0	2
Bracke	0	1-3	1
Veach	1	0-0	2
Prey	1	0-0	2
Trask	0	0-1	0
Kapley	0	1-2	1
Totals	18	27-38	63

FLINT CENTRAL (89)

	FG	FT	TP
Anderson	5	8-13	18
Harvey	6	0-0	12
Chapman	2	0-0	4
Brady	3	3-4	9
Stone	3	2-2	8
Rison	7	0-1	14
Patrick	2	0-0	4
Lawrence	4	2-2	10
Hill	4	2-2	10
Totals	36	17-24	89

BELLEVILLE (67)

	FG	FT	TP
Pate	4	9-9	17
Curie	3	0-0	6
Cicotta	9	9-14	27
Williams	5	0-0	10
Easley	2	1-2	5
Verrot	1	0-3	2
Totals	24	19-28	67

Bentley 15 16 19 23-73
Belleville 21 14 27 5-67

Turf Tips, Quips

By Doc Minard

Using the first week of the 1973 season as a guideline, it appears that harness horsemen competing at the Jackson-At-Northville meeting will receive another hike in purses before the season reaches the halfway mark. The current campaign is for 24 nights and purses

were boosted by an average of \$200 last Monday.

The reason for the optimism for a third purse increase is due to the tremendous business over the past weekend.

Saturday's crowd of 4,889 was the largest since Jackson opened at Northville in mid-

November and the handle soared to \$394,759, a high for the year and the best night of the early and mid-winter meetings.

The thermometer was down around 15 degrees. It was anything but an ideal night to attend the races Saturday and yet the crowd kept pouring in, jamming the parking lot and all but filling every seat in the clubhouse and grandstand.

Fans were in a waging mood as was apparent in the first race. Three times during the evening the handle climbed past \$30,000 much to the joy of President and General Manager Leon Slavin.

"The attendance and wagering proves something we have been trying to get across to our patrons all season," said Slavin. "We have been pointing out the advantages of the glass enclosed clubhouse and grandstand. But it wasn't until a night like Saturday that we definitely proved our point...the interior is well heated during the coldest weather and air-conditioned during the hottest nights of the summer."

"WE DIDN'T have a single complaint about lack of heat and only those who walked outdoors to watch the running of the races knew that it was plenty cold. Folks also realize that we now have a track capable of holding up under the extreme winter conditions. There may be a bit of dust in the air during a race, but the strip was fast as the times attest."

Slavin had hoped to reach \$400,000 in wagering and probably would have but for a five-horse field in the featured eighth race. As it turned out the \$3,000 pace was one of the best of the evening and found longshot Adakio, guided by Ray Fuller, taking the lead from the start and staying there all the way.

Adakio hit the wire in a quick 2:07.2 and paid \$20 as the 9-1 outsider. Knox Abbe, the short priced favorite, was a fast closing second and Action finished third.

The huge turnout received a big thrill in the fifth race when Pepper Byrd, piloted by veteran Elmer Conrad, stormed down the outside

fence to get a dead heat with May Time, owned by Bob Kalish of Southfield.

It appeared that May Time had a comfortable lead over the field with a brilliant burst of speed in the stretch, but suddenly the crowd realized that Conrad had brought up Pepper Byrd on the extreme outside. It took quite a while for the judges to make a decision, and after viewing and reviewing the race films they finally called it a dead heat.

THIS 'N THAT... Herve Filion set a world's record for victories by a driver in one calendar year when he wound up 1972 with a total of 604 triumphs. That was way ahead of his previous record of 542 set in 1971. Filion, the spectacular Canadian reinster, had his sights on 600 as early as October. He didn't set the record until the final day of the year. To turn the trick, he drove in 20 races on Saturday and then 10 more on Sunday.

It was just a few years back that Bob Farrington, the Ohio driver, set a national record with his total of 300 wins in a single year. He bettered or equalled that mark for the next three years before Filion appeared on the scene. The latter has dominated the standings since.

What we wanted to bring to the attention of our readers was that Joe Marsh Jr., the Ohioan who formerly was the best in the area before taking off for Chicago, won more than 300 races last year. That earned Joe second place in the final standings...just 300 victories behind Filion.

From a yearling no one really wanted to a \$2.5 million syndicated stallion, so runs the tale of Albatross. Owned by Bert James of Windsor, who tried to sell the colt as a two for \$7,200, and developed by Harry Harvey, Albatross blitzed competition as two, earning two-year-old of the year honors and a record \$183,540.

Syndicated for \$1.25 million before his sophomore year when in the Stanley Dancer barn, Albatross became "horse of the year," set a race mark of 1:54.4 and banked a season record of \$58,009.

Bentley Girls Capture Cage Opener, 27-15

Bentley High School girls opened their '73 basketball campaign with a double victory over Garden City West.

The Bulldog junior varsity squeaked by West, 11-9, and the varsity upended West, 27-15.

The varsity's assault was paced by 5-8 senior Becky Brown with 10 points and senior Karen Schwendner with seven points.

Bev Dale's squad plays at Belleville Wednesday at 4 p.m. and hosts Lincoln Park, Friday at 3:30 p.m.

ATTENTION OWNERS OF COLOR TV

FREE ESTIMATES
On TV Service In Your Home!
Here's How It Works...

- *Our Technicians are Highly skilled and specially trained in color
- *A Technician comes to your home fully equipped with latest equipment and parts
- *Most sets will be fixed in the home
- *You must be satisfied with performance of your set and our price after set is repaired
- *If not satisfied we remove our parts and leave
- *NO COST OR OBLIGATION TO YOU
- *THIS IS TRULY SATISFACTION
- *GUARANTEED
- *Don't YOU Agree???

Do-It-Yourselfers TV TUBES

2 Year Guarantee

FREE Professional Advice On What Tubes To Try
FREE Use Of Our Tube Checkers

DIAMOND NEEDLES

Guaranteed Highest Quality \$3.95

American Made Most Types

20th Anniversary Sale

RCA Colorama

COLOR

PICTURE TUBE

2 Year Warranty

Completely Installed With Set-up

\$114.88

Most Types Reg. \$149

Starlit TELEVISION SERVICE CENTER, Inc.

Open Daily 9 to 7
28915 Joy Road, Westland
GA 2-2032

Reduce in-home air pollution with a GE air cleaner for just \$360.00

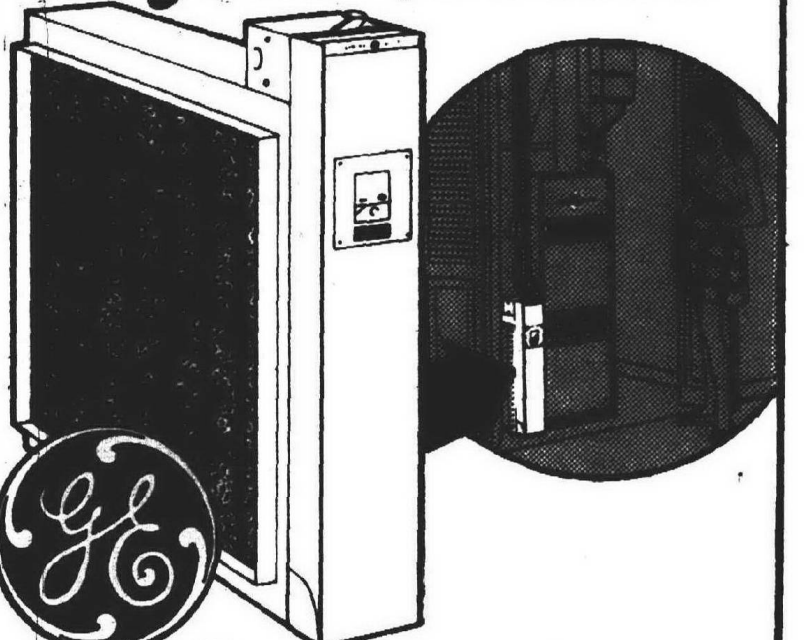

Removes up to 92%* of airborne particles

• Compact and easy to install in new or existing homes right at the furnace • Economical to operate on regular household current • You'll need to dust less often • Walls and wallpaper stay clean longer • Draperies and furnishings need cleaning less often • Removes pollen, too

*At 800 CFM in accordance with new ANSI Standard 980-70
OFFER EXPIRES 1-26-73

32235 W. 8 MILE, LIVONIA

CALL: 477-4303

NITES: UN 1-5139

Meet Your New Red Wing Neighbors!



BILL COLLINS



GUY CHARRON

By TOM DONOGHUE
Sports Editor

If you think you are seeing more of the Detroit Red Wings this winter, you could be right. The Detroit Red Wings have skated into Observerland, four families strong.

The Tim Ecclestons and Gary Doaks have taken up winter residence in Southfield and the Guy Charrons and the Billy Collins are living in Redford Township.

Now, to get you a little more acquainted with these four players and their families, and to get you a little more into the mood for the NHL playoff drive, here are your neighbors.

Starting off with the senior member of the Observerland foursome, here is Billy Collins, No. 22 on the Olympia ice.

COLLINS, 29 years old, and his wife, Carol, have two children in Brenda, 5½ years old, and Scott, three years old.

The 6-0, 190 pound right winger was born in Ottawa, Ontario, July 13, 1943, and was given a pair of skates at the age of six and began his professional career with Denver in '63 in the WHL.

He was drafted by Minnesota from New York in the expansion draft in '67, traded by Minnesota to Montreal for Jude Drouin in '70, and was traded by Montreal with Mickey Redmond and Guy Charron to Detroit for Frank Mahovlich on Jan. 13, '71.

Billy and Carol, who were married on May 30, '64, make their home in Ottawa where they both went to high school.

High school sweethearts, yes, but...

"CAROL TURNED ME DOWN when I asked her to the prom," said Bill. "It was only three days prior and she told me that I had to give her at least a week's notice."

"We then cooled it for about a year," added Billy, with wife Carol sitting across the way, smiling. Collins played football and basketball while in high school but his main love was hockey.

"I never thought of anything but hockey," said Bill, smiling across at Carol. "My mom and dad encouraged me all the way and Toronto started scouting me when I was 13. I eventually turned down scholarships to St. Lawrence and Michigan Tech."

Collins' first big season came in the '69-'70 season with Minnesota, scoring 29 goals. Then came the trade to Montreal and Detroit, quite a surprise seeing they had just bought a home in Minnesota.



THE TIM ECCLESTONE FAMILY, living in Southfield, includes 16-month-old Mark, a

Golden Retriever, King; and Tim and his wife, Sue.

Carol remembers her husband's first hat-trick better than anything.

It came when she was nine months pregnant.

"I was so excited, I almost had the baby right there in the stands," said Carol. "It turned out to be a false alarm. The following week Bill got his second hat-trick and the following morning, Scott William came into our lives."

Collins refers to his wife as the "greatest second guesser in the world of hockey."

"Carol is always saying things like, 'Why didn't you shoot? Why didn't you pass? Why didn't you score?'" chuckled the right winger.

Just down the road from the Collins in Redford Township is another Red Winger, 23-year-old Guy Charron and his wife Denyse.

Born in Verdun, Quebec, Charron was schooled in the Montreal Canadiens' system and came to Detroit in January 1971 along with Mickey Redmond and Collins.

THE CHARRONS are French-Canadians, attended the same high school in Verdun, and were married in June of '69.

Guy then turned pro in the fall, played 20 games in the NHL with Montreal in two years and it was then on to Detroit.

"I'll never forget that first night in Detroit. I was told I would be on the line with Howe and Delvecchio. I couldn't believe it, here I was 22 years old — playing with 39 and 42 year old super stars."

"All I remember about that first night was Alex feeding me a pass and I was breaking in all alone and hit the goal post," sighed Guy.

Guy has been caught in the many line changes of Johnny Wilson but is not afraid to speak of his likes and dislikes.

"I can't really click with Redmond, we differ too much. He is a great individualist and I prefer to open up the game."

"I can play my type of game with Delvecchio and Marcel Dion; us Frenchmen can play together," said Charron.

He's No. 8 on the ice and could be around the Detroit organization for quite a few years.

That takes care of the Redford contingent of the Red Wings, now across to Southfield where right winger Tim Ecclestons and defenseman Gary Doak are taking up winter residence.

The 25 year old Ecclestons and his wife, Sue, have one spry 16-month-old boy, Mark, and another child expected in May.

NO. 17 isn't even the one who wears the crown around his household.

The "King" is a four-month-old Golden Retriever, and you guessed it, named King.

Tim is a 188 pound, 6-0 right winger, born in Toronto, Ontario.

Unlike most major league hockey players, Tim spent just one year in the Ontario Hockey Association Major "A" circuit before turning pro. After one season with the Kitchener Rangers, he signed his first



TIM ECCLESTONE



GARY DOAK

pro contract with New York in '67. Before he had a chance to report to the Rangers training camp, he was sent to the St. Louis Blues as a part of a five-player transaction.

He was traded by New York with Gary Sabourin, Bob Plager and Gord Kannegiesser to St. Louis for Rod Seiling.

Tim was immediately accepted in St. Louis and married Sue on August 16, '69.

The first three years at St. Louis saw the Blues in the Stanley Cup finals with Ecclestons improving with each season. Then with 15 goals in the first 47 games in '70-'71 came the trade to Detroit on Feb. 6 '71.

Tim went along with Red Berenson to Detroit for Garry Unger and Wayne Connelly.

"We were just getting settled in St. Louis and then the trade happened, but we moved as a family, disappointment and all," said Ecclestons.

The Ecclestons make their summer home in Toronto, where Tim is employed as an instructor in a hockey school. He is also quite the avid golfer and Sue is tops in driving the golf cart around the fairways.

Now to the lone defenseman of the crowd, 26 year old Gary Doak, a native of Goderich, Ontario where he and his wife, Judy, make their summer home.

Gary is a product of the Detroit organization and played his junior hockey with the Hamilton Red Wings in the OHA from '62 to '65 before turning pro.

DOAK INKED his first professional contract in '65 and was assigned by Detroit to their American Hockey League farm club in Pittsburgh. He appeared in 48 games before being dealt to the Boston Bruins.

During the stay with Boston, he was a member of the Stanley Cup champion squad of 1970.

Gary remained with Boston until June 1970 and was then drafted by the new Vancouver Canucks. The New York Rangers then acquired him and the Red Wings traded for him in May of '72.

Gary and his wife, Judy, are not alone in their Southfield apartment.

They have the company of four-year-old Tausha, a bronze colored poodle who is every bit part of the family, according to Gary.

You won't see No. 19 scoring a lot of goals for Detroit in this year's stretch drive, but if a rugged, scrappy defenseman catches your eye, chances are it's Goderich's own Gary Doak.

There they are, the four Red Wing puckmen living in Observerland.

Take notice the next time you go out to borrow a cup of sugar.



BILLY COLLINS FAMILY, living in Redford, includes Billy and his wife, Carol; 5½-year-old Brenda, and three-year-old Scott.



GUY CHARRON and his wife, Denyse, are living in Redford.



GARY DOAK and his wife, Judy, share an apartment with their poodle, Tausha, in Southfield.



TIM ECCLESTONE

PROFESSIONAL RECORD

Season	Club	League	GP	Regular Schedule				PM
				G	A	P	PM	
1967-68	Kansas City	CPHL	13	4	4	8	9	
	St. Louis	NHL	50	6	8	14	16	
1968-69	St. Louis	NHL	68	11	23	34	31	
1969-70	St. Louis	NHL	65	16	21	37	59	
1970-71	St. Louis	NHL	47	15	24	39	34	
	Detroit	NHL	27	4	10	14	13	
1971-72	Detroit	NHL	72	18	35	53	33	
NHL Totals			329	70	121	191	186	
DETROIT Totals			99	22	45	67	46	

BILLY COLLINS

PROFESSIONAL RECORD

Season	Club	League	GP	Regular Schedule				PM
				G	A	P	PM	
1963-64	Denver	WHL	58	17	15	32	54	
	Baltimore	AHL	11	0	1	1	0	
1964-65	Baltimore	AHL	6	0	0	0	0	
	St. Paul	CPHL	58	12	29	41	47	
1965-66	Minnesota	CPHL	56	18	29	47	55	
1966-67	Baltimore	AHL	69	20	18	38	50	
1967-68	Minnesota	NHL	71	9	11	20	41	
1968-69	Minnesota	NHL	75	9	10	19	24	
1969-70	Minnesota	NHL	74	29	9	38	48	
1970-71	Montreal	NHL	40	6	2	8	39	
	Detroit	NHL	36	5	16	21	10	
1971-72	Detroit	NHL	71	15	25	40	38	
NHL Totals			367	73	73	146	200	
DETROIT Totals			107	20	41	61	48	

GARY DOAK

PROFESSIONAL RECORD

Season	Club	League	GP	Regular Schedule				PM
				G	A	P	PM	
1963-64	Pittsburgh	AHL	1	0	0	0	0	
1964-65	Pittsburgh	AHL	2	1	0	1	4	
1965-66	Pittsburgh	AHL	48	0	6	6	88	
	Detroit	NHL	4	0	0	0	12	
	Boston	NHL	20	0	8	8	28	
1966-67	Okla. City	CPHL	17	4	3	7	96	
	Boston	NHL	29	0	1	1	50	
1967-68	Boston	NHL	59	2	10	12	100	
1968-69	Boston	NHL	22	3	3	6	37	
1969-70	Okla. City	CHL	13	1	5	6	63	
	Boston	NHL	44	1	7	8	63	
1970-71	Vancouver	NHL	77	2	10	12	112	
1971-72	Vancouver	NHL	6	0	1	1	23	
	New York	NHL	49	1	10	11	54	
NHL Totals			310	9	50	59	479	
DETROIT Totals			4	0	0	0	12	



GUY CHARRON

PROFESSIONAL RECORD

Season	Club	League	GP	Regular Schedule				PM
				G	A	P	PM	
1969-70	Montreal	NHL	5	0	0	0	0	
	Montreal	AHL	65	37	45	82	20	
1970-71	Montreal	NHL	15	2	2	4	2	
	Montreal	AHL	23	5	13	18	6	
	Detroit	NHL	24	8	4	12	4	
1971-72	Detroit	NHL	64	9	16	25	14	
NHL Totals			108	19	22	41	20	
DETROIT Totals			88	17	20	37	18	

MHS Gives Tips On Winterizing Your Dog



THE MICHIGAN Humane Society reminds dog-owners of winter care of their pets. It also offers plans for a snug doghouse.

As you raise the thermostat and listen to the cold winds blasting icy particles against your snug storm windows, give a thought to your dog.

Is his house winterized too? The Michigan Humane Society (MHS) reminds pet owners to make certain that their dog and his house, if he is to be left outdoors, are prepared for the cold weather.

In most cases, it's all right for a dog to be kept outdoors during the winter months - if he's used to it. The average dog is able to acclimatize himself to the weather, but on a gradual basis.

Naturally, a dog that's indoors most of the time shouldn't be put out for too long on a cold winter day. And, conversely, a dog with a heavy, thick coat would be most uncomfortable if made to stay indoors all day.

When a dog is left outdoors there is one requirement that must not be overlooked. It is most important that the animal has shelter available at all times.

IN PREPARING a doghouse for the cold weather or constructing a new one, the MSH suggests that dog owners check the following:

Size: Because the doghouse will be heated by the animal's own body heat, it should not be too large. A good rule to follow is to make the house a little bigger than the dog's body, measured diagonally from his nose to his hind paws or from his front paws to his tail.

Construction: The doghouse should be built on the downwind side of a structure, such as a garage, house wall or fence, so as to prevent the wind from blowing in. In addition, there should be a flap covering the doorway or double protection at the door

like a layer of canvas hung just behind the regular opening.

The roof should be hinged or completely removable so that it is easier to clean the house. Also, make certain that the roof does not leak.

For warmth and protection from drafts, the floor should be off the ground about three or four inches. This can be

done by setting it on a styrofoam pad.

The doghouse should be built of plywood or particle board, insulated with styrofoam and covered with waterproof roofing material. Avoid fiberglass insulators.

HEAT AND INSULATION: Blankets, an old mattress, straw and shredded

newspaper will all offer some insulation as well as varying degrees of comfort.

A 100-watt light bulb can be put in the doghouse to provide some heat, but it must be thoroughly protected so the dog cannot knock it down or chew the cord.

Here are some additional cold weather precautions from the Michigan Humane Society to provide your pet with maximum protection this winter:

1. Inspect the doghouse frequently to make certain

that his food and water aren't frozen. Change the water often.

2. Feed him better - more carbohydrates - and more often to give him additional energy.

3. Watch out for toxic snow melting substances which could make him sick and sting his paws.

4. Check his paws frequently for ice. It can be very painful for a dog when the ice on frozen paws begins melting.

5. Put a sweater on your pet. It's not a silly idea; it'll keep him warm.

6. A garage is not an acceptable overnight shelter for a dog unless it's heated.

The Humane Society is offering a free brochure on "How to Build a Doghouse" to all pet owners who are interested in a specific plan and diagram to help them construct a doghouse. Simply request the brochure by writing to the Michigan Humane Society, 7401 Chrysler Drive, Detroit, 48211.



HAPPY FACE Marigold, a bronze medal winner in the 1973 All-America Selections, belongs to a class of marigolds popularly known as "hedging" marigolds, owing to their neat, uniform habit of growth. Happy Face has deep golden-yellow, fully-double flowers measuring up to four inches across on 26 inch plants. At its best in a border, Happy Face is also useful as a container plant, and makes a beautiful cut flower for indoor arrangements.

DO-IT-YOURSELF and \$SAVE\$

ALUMINUM SIDING, FACTORY SECONDS

FREE INSTRUCTION BOOK!
Step-by-step - the way to a beautiful new home

SPECIALIZING IN CUSTOM MADE SHUTTERS

AVOCADO SIDING	13.95 Ea.
ASH GREEN SIDING	13.95 Ea.
BROWN SIDING	13.95 Ea.
CHARCOAL GREY SIDING	13.95 Ea.
CREAM SIDING	13.95 Ea.
DESERT BEIGE SIDING	13.95 Ea.
GOLD SIDING	13.95 Ea.
LIGHT GREY SIDING	13.95 Ea.
LIGHT GREEN SIDING	13.95 Ea.
REDWOOD SIDING	13.95 Ea.
YELLOW SIDING	13.95 Ea.
GOLD OR GREEN VERTICAL SIDING	12.00 Ea.
TRAILER SKIRTING 8" to 150"	2.00 Ea.
MILL STORM DOOR	17.95
WHITE STORM DOOR	21.95
1 1/2" WHITE CROSSBUCK STORM DOOR	31.95
WHITE ALUM. GUTTERS .5K	18" Ft.
WHITE ALUM. CUPOLA WITH WEATHER VANE	\$29.95

3 Track Alum. Storm Windows 11.95 Ea.

8-6 Daily 8-4 Saturday Closed Sundays

YEAR-END CLEARANCE

FLAT ROCK

Aluminum Sales, Inc.

14544 Telegraph Road, Flat Rock
Just 1 mile South of Flat Rock

TELEPHONE 782-9890

PINE

AFTER INVENTORY

LOW ON BUDGET HIGH ON QUALITY

4x8x1/4

\$6.95 EA.

MATCHING MOULDING \$1.49 C/C

LUMBER Cashway

FULL LINE LUMBER DEALER

Qualified Lumber Salesmen to Serve You

PLY-Score

PRECISION SHEATHING

4x8x 1/2

\$5.98 ea.

CDX ALL WEATHER GLUE C&C

CEILING TILE

12"x12"

#310 SPUN GOLD (Gold Strand Overlay)

#312 EMERALD (Plastic Coated)

40 Sq. Ft. Reg. 7.85 **7.25** C&C

BUDGET PANELING

"TROPICANA SPICE" 32x84

REG. \$1.79 **SALE \$1.49**

WHILE THEY LAST C/C

ALUMINUM EXTERIOR SHUTTERS (CLOSE OUT)

"while they last"

ADD A LITTLE GLAMOUR TO THE OUTSIDE OF YOUR HOME

14x55 1/2

REG. 12.95 PAIR **SALE 6.95 PAIR**

C/C

"LOCK OUT OLD MAN WINTER"

CROSS BUCK STORM DOOR

WHITE BAKED ACRYLIC ENAMEL - PREDRILLED

FOR ALL HARDWARE - READY TO HANG

32x80 Reg. 37.95

36x80 **\$31.27**

Saturate All White Right or Left \$21.47

CASH AND CARRY

INSULATION

ROLL TYPE

Roll Type. Easy to use. Works the year 'round making you comfortable.

15x3 1/2" Foil' one Side Only **\$4.99** C&C

Perfect For Trainboard, Subfloor, Cabinets, etc.

4x8x 1/2	3.05
4x8x 1/2	3.45
4x8x 1/2	3.65
4x8x 1/2	5.45

C&C

PANELING

4x8

4x7 AVAILABLE IN

- AGED LAUAN \$4.25
- AGED PINE \$8.65
- BIRCH \$6.25
- WALNUT \$9.85
- ROSEWOOD \$13.35
- PECKY CYPRESS \$12.45
- BROWN BIRCH \$5.97

REAL HARDWOOD **CASH & CARRY**

NEW! BEAUTIFUL PATTERNED VINYL ON HARDBOARD

LOW ON BUDGET HIGH ON QUALITY

4x8x1/4

\$6.95 EA.

MATCHING MOULDING \$1.49 C/C

Decorative and durable vinyl paneling will add prestige and value to your home. A wide selection of beautiful patterns.

VANITIES

Add a luxurious look to your bathroom, and plenty of extra storage space.

Reg. 49.95 **\$44.44** C&C

DRY-WALL

4x8x3/8 4x8x1/2

\$1.69 \$1.95 C&C

FLUSH DOORS

1-3/8" THICK - 6/8" HIGH

LAUAN

1/4 or 1/8	6.15
1/8	6.35
1/16 or 2/8	6.45
2/2, 2/4 or 2/8	6.85
2/8	7.65
3/8	7.95

2x4x7 **45c** C&C

Economy Kiln-Dried White Woods

NEW VINYL PANEL ON MAHOGANY

"PRACTICALLY KID PROOF"

- ANTIQUE OAK
- GUNSTOCK WALNUT
- GOLDEN ELM
- GREEN HAZEL TEAK

4x7 **\$4.17** C/C

4x8 **\$4.67** C/C

ABITIBI PANELING

High dent and stain resistant. Completely washable Mar-Gard finish. Flame resistant. Class III Rating. Reduces sound transmission. Meets FMA Requirements. 1/4" thick, 4" wide.

4x7 4x8 **\$4.79 \$6.29**

- HARVEST HICKORY
- ROSEWOOD
- BARNWOOD
- SALEM CHERRY
- VERMONT MAPLE
- AVOCADO PECAN
- PREMIUM WALNUT
- DRIFTWOOD BLUE
- SORRENTO OAK
- SILVER ASH
- ORCHARD CHERRY

WOODGRAIN ON HARDBOARD C/C

CEILING BEAMS

NOW BACK IN STOCK

Has the appearance of real, rough-hewn wood. Installation very easy.

Reg. 1.19 **SALE! 89c** LIN. FT.

Cash & Carry 12 Ft. & 16 Ft. Only

LAUAN UNDERLAYMENT PLYWOOD

4x8x 1/4 Reg. 3.95 **\$3.49** ea.

(Solid Core) Cash & Carry

West Side Yard

12222 INKSTER RD.

937-9111

OPEN THURS. & FRI. EVENINGS 'til 8 p.m.

OPEN SUNDAY - 10 a.m. to 4 p.m.

Lincoln Park

3235 FORT ST.

386-5177

West Side Yard

12222 INKSTER RD.

937-9111

OPEN THURS. & FRI. EVENINGS 'til 8 p.m.

OPEN SUNDAY - 10 a.m. to 4 p.m.

Lincoln Park

3235 FORT ST.

386-5177

Stable Year Predicted By MBAM President

"There will be ample housing funds to meet local needs in 1973."

That optimistic prediction, along with other encouraging forecasts for the mortgage-lending industry in Michigan, were made by John P. Ray, newly elected president of the 400-member Mortgage Bankers Assn. of Michigan. Ray is executive vice president and chief loan officer of Standard Federal Savings and Loan Association.

Ray took over the affairs of MBAM in November from Robert P. Lambrecht, Detroit mortgage banker and head of the realty and investment firm of Lambrecht Realty Co.

AMONG OTHER predictions made by Ray in his New Year's statement:

- There will be new records

set in 1973 for increases in savings accounts. The year could turn into the greatest net savings gain year for Detroit area thrift institutions -- perhaps as much as nine per cent.

- Mortgage interest rates are likely to remain stable as they have for the last 14 months. Stability of long-term rates can be attributed to successful controls on inflation, high savings growth and continued Eurodollar support.

- There is always danger of increased inflation and we might see mortgage rates inching upwards toward the end of the current year.

- New housing in 1973 may not be as great as in the last two years, but it should be above average.

- Higher land, material and labor costs, especially lumber, are putting the price of housing out of reach of many home buyers.

- As long as thrift institutions are deluged with savings funds, easier mortgage credit terms will continue to bridge the cost gap, but for how much longer is questionable.

Ray said he believed there would be a softening in the market for condominiums in 1973, after two boom years. He finds some condominium owners happy and some unhappy and disappointed.

"Condominium housing is," said Ray, "for the most part a limited market designed for the older and the younger and is a second choice when compared to owning a single-family dwelling."

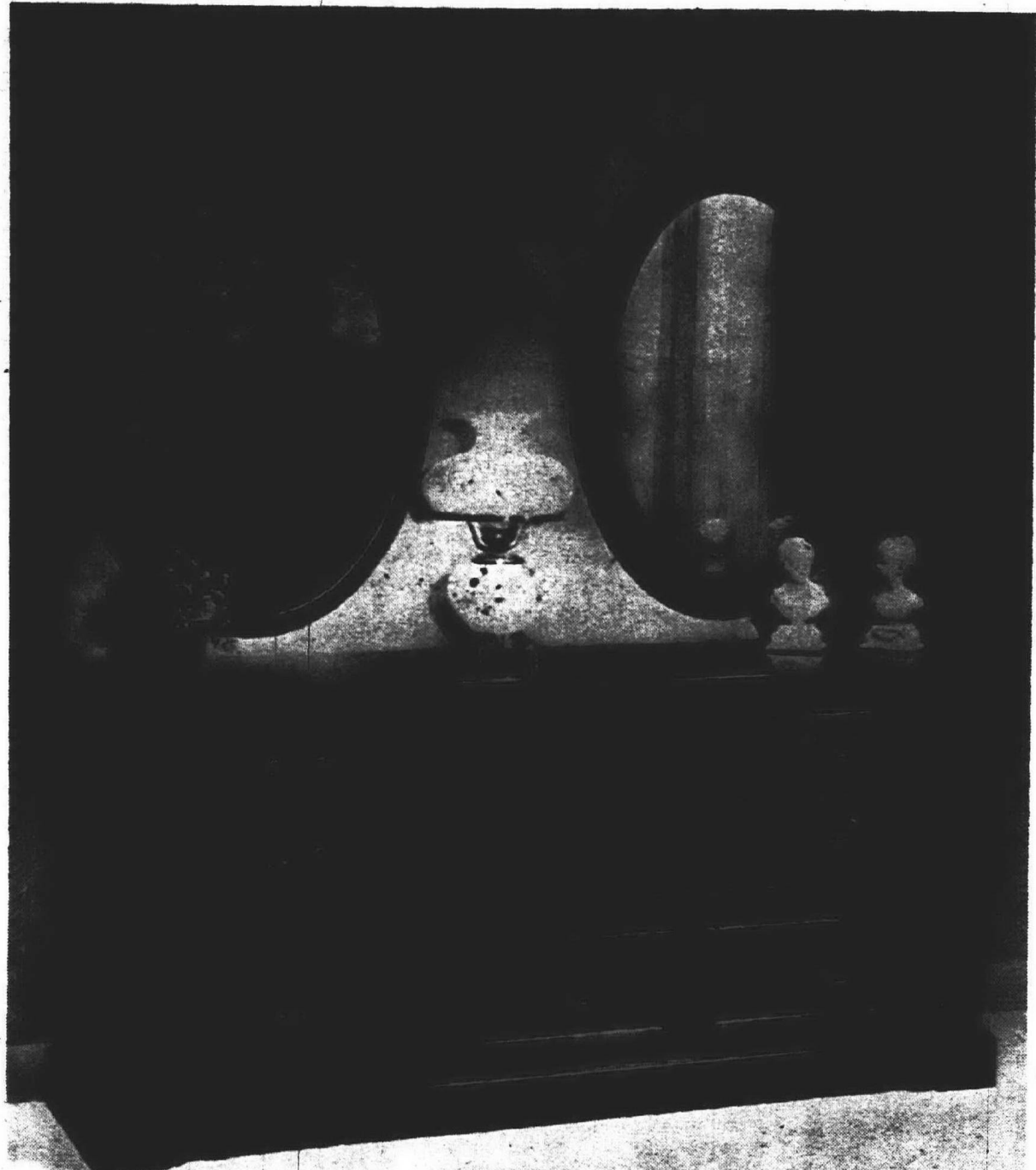

SEPARATE BUT EQUAL. this impressive triple dresser has defined storage space in six upper drawers with a "parting rail" separating three deeper lower drawers. The Heywood-Wakefield piece measures 72 inches in length and is available in a light or dark pine finish. Here it has "his and her" oval mirrors framed in the same grained pine.

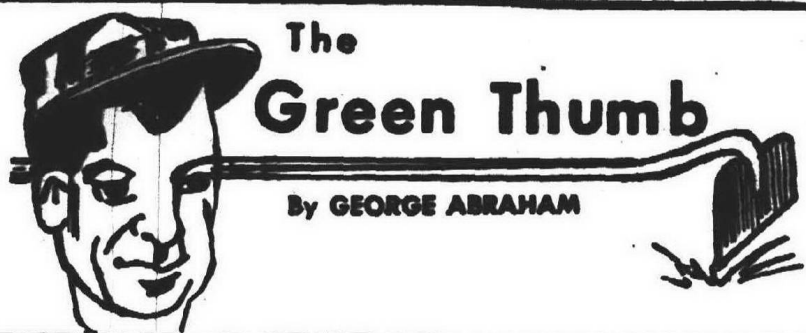

If you want a real thrill, grow hyacinths indoors.

First, remember they need a cool period for root formation. Best bet is to start the bulbs in a hyacinth vase containing water.

Place it in your refrigerator or any place where the temperature can be kept around 40 degrees F or so. Freezing is not necessary. Start the hyacinth any time between Dec. 1 and Jan. 15. Keep them in the refrigerator or garage for six or seven weeks so a good set of roots will develop.

Check the vase from time to time and when you see the flower bud sticking about three or four inches out of the neck of the bulb, you'll know the roots are sufficiently developed. After that, bring the vases into light and warmer temperature of your home, living room, bedroom, etc. During the first week or 10 days when the plants are growing rapidly and turning green, do not keep them in direct sunlight.

After a week, you can move the vases into full sunlight, and watch the flowers develop. After flowering, set the bulb outdoors where they will bloom again for you next year. You can use the hyacinth vase for flower arrangements.

ONE OF THE BEST house plants is the so-called "prayer plant," so called because at night the leaves fold up, as if in prayer. There are two plants often called prayer plants, and one is the Calathea, with leaves rather broad and pointed at the tip. They have a rhizome-like root system with leaves arising from the crown. The other prayer plant is Maranta, a close relative of Calathea. The Maranta has rows of brownish to dark green blotches in a row, hence the common name of "rabbit-track" plant.

Culture for both: They like a light, humusy soil (1/3 each sand, peat and loam) warm room temperature both day and night (about 70 degrees). Keep soil uniformly moistened, never soggy. Also avoid a temperature drop below 50 degrees since these

plants are tropical. Start new plants by dividing the tuberous roots in spring.

GREEN THUMB CLINIC: A reader writes: "We planted the seeds of pumpkins you sent us. One pumpkin weighed 92 pounds. Is that a record? No, but it's a good pumpkin. The largest pumpkin I've seen weighed 192 pounds. The present contest record has stood since 1968, when Lynn and Susan Price of Marietta, Ga. won with a whopping 235 pound Hungarian squash."

GREEN THUMB CLINIC: A reader writes: "We have a Jade Plant (Crassula) which has withered leaves. What causes this?"

Answer: Withering of leaves and stems is due to too much water or poor drainage, or disease. Give good drainage and avoid soaking too much. Let plant get dry between waterings.

DON'T MOVE... IMPROVE OFF-SEASON SAVINGS NOW

- DORMERS • REC ROOMS
- PORCHES • KITCHENS
- ADDITIONS • SIDING

Complete Planning and Remodeling Service
Licensed - Insured
BURCHFIELD BUILDERS
26150 FIVE MILE
KE 7-4020

VINYL CARPET PROTECTOR 5 Colors 59¢ LIN. FT.	Peel & Stick VINYL ASBESTOS 29¢
VINYL ASBESTOS 49¢ BOX	OZITE Peel & Stick 29¢
CERAMIC TILE WALLS & FLOORS 49¢ SQ. FT.	SOLARIAN No Wax PEEL & STICK 85¢ SQ. FT.

Mister TILE 3300 TELEGRAPH Ave. Ann Arbor, MI 48106
253-3333 HOURS: DAILY 9-9

WHO Wants To Set The World on fire with fantastic bargains?

DON'T FORGET AMERICAN HARDWARE'S
Annual "First Nighter Sale"
LOOK FOR IT SOON IN THE OBSERVER
31245 EIGHT MILE RD. at MERRIMAN 537-2845

FLUSH DOORS Seconds

Lauan \$4.50	Birch \$5.95
--------------	--------------

SIZES 24-28" & 30"x80"x1 3/8"
Also Seconds on Exterior Doors

PLYWOOD CUTTINGS EXTERIOR A.C.

3/4 x 9 1/4" x 108"	\$1.75 Ea.
3/4 x 9 1/4" x 120"	\$1.95 Ea.
3/4 x 14 x 38"	.85 Ea.

SALE WALL PANELING

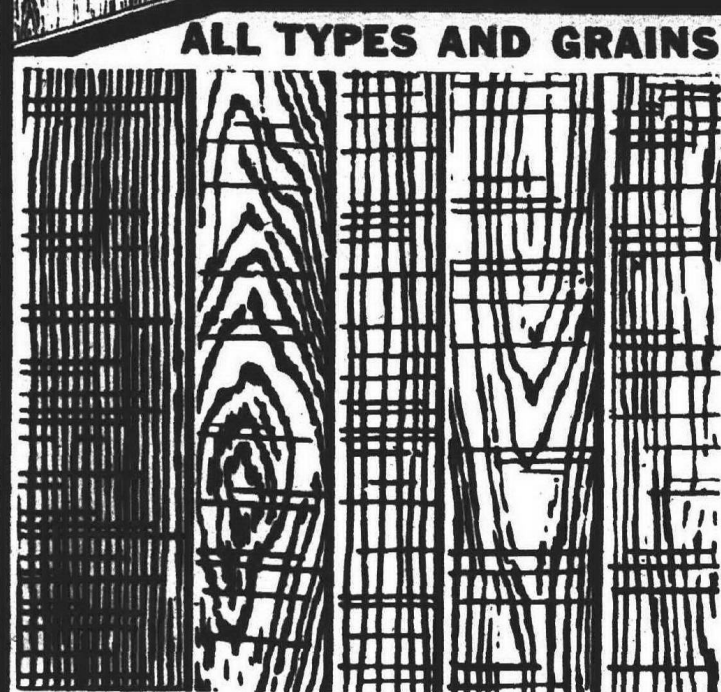

ALL TYPES AND GRAINS

ASPEN-WAGON PLANK
1/4"-4"x8"-12" O.C.
ROUGH "BARN SIDING" APPEARANCE
GENUINE ASPEN VENEER
Slightly Imperfect **NOW 5.19** EA.
Reg. 7.95 if 1st Quality
Limited Quantities

PRE-FINISHED PLYWOOD PANELS

LOW LOW EVERY DAY 1st QUALITY

4x7 **TROPICANA** 4x8 **QUALITY** 2.59 AT BUDGET PRICES 2.89

2.69 **X-KE VINYLShield** LONG WEAR EASY CLEAN 2.99

1/4"-4"x8" **MASONITE HARDBOARD**

CRESTWALL SERIES	TRADITION SERIES
• BONE III	• SABLE WALNUT
• AVOCADO	• SUNRISE HICKORY
REG. 5.99	REG. 8.39 PER PC.
SAVE 1.00 PER PC.	SAVE 1.00 PER PC.
NOW 4.99	NOW 7.39

PLYWOOD

SIZE	INT.	EXT.
4x8	4.39	4.79
4x10	6.69	6.99
4x12	7.39	7.99
6x6	8.69	8.99
8x8	9.99	10.49

PARTICLE BOARD

PC.	25-UP
3.19	3.09
3.29	3.19
3.89	3.79
5.59	5.49

PEG BOARD

1/8" - 4"x8"	3/19
Tempered	3/19
1/8" - 4"x8"	5/29
Tempered	5/29

HARDBOARD

Standard 1/8" - 4x8	2/29
Tempered 1/8" - 4x8	2/99

LAUAN PLYWOOD

369 PER PIECE

ZONOLITE
Insulation Perfect Pouring Pellets
Reg. 1.69
NOW 1.49 BAG

Blanket Insulation
KRAFT-FACED 15"x3 1/2" 70 Sq. Ft. Full Thick
Owens Corning
4.59 per roll

A-2 BIRCH Plywood
3/4" - 4"x8'
17.75 PC.

SHELVING
1x12 RANDOM **19¢** FT.

FURRING
1x3 RANDOM **5¢** FT.

ICE RINK
Complete Kit
READY TO ASSEMBLE
FAMILY FUN GIFT **24.95**

DRY-WALL
3/8"
4x7 - 1.49
4x8 - 1.59
4x10 - 2.69
1/2"
4x7 - 1.79
4x8 - 1.89
4x10 - 2.79

SPECIAL SALE ZONOTILE
1/2"-2"x4" LAY-IN CEILING PANELS
ONLY 49¢ EA.

LEARN HOW TO INSTALL AN ARMSTRONG CHANDELIER® CEILING, USING THE NEW INTEGRID™ INSTALLATION SYSTEM

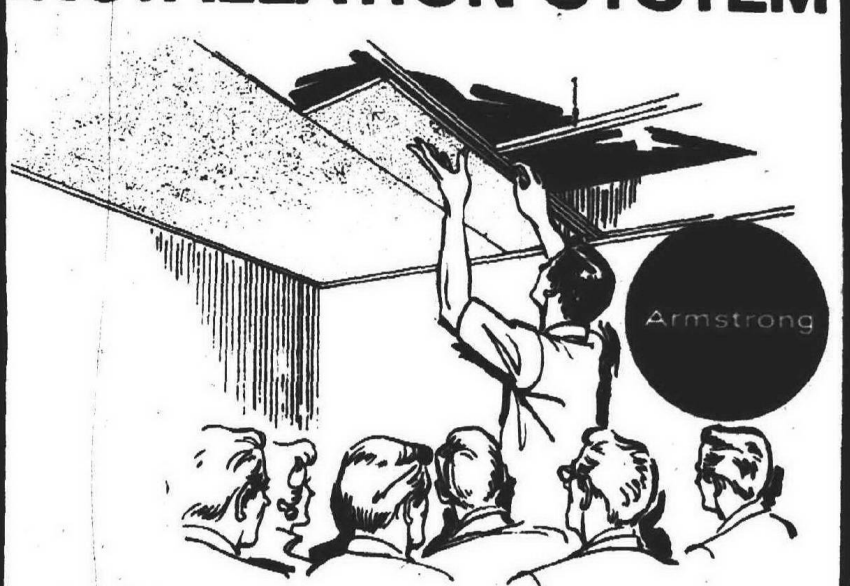

COME TO OUR CEILING CLINIC

DATE: **SAT., JAN. 13th** TIME: **10 A.M. TO 2 P.M.**

Armstrong FISSURED 1.89 Ea.	Armstrong NORTHGATE 1.69 Ea.
Armstrong CHAPERONE 1.19 Ea.	Armstrong CLASSIC CUSHIONTONE® 1.49 Ea.
PLAIN WHITE 12"x12" 8 1/2¢ EA.	HIGHLAND 25 1/2¢ EA.
	TEXTURED 26 1/2¢ EA.

FIRST QUALITY Mark I LAUAN PANELING
4x7 \$2.29
4x8 \$2.39
Prefinished inside & outside corner moldings 39¢ 8' Length

ALLEN LUMBER CO.
21045 GRAND RIVER
KE 2-0003
MON. - FRI. 9:30 - 5:30
SAT. 9:30 - 5 P.M.

REDFORD CASHWAY LUMBER

ROYAL OAK 548-2155
803 S. Main St.
Corner of Lincoln
9 to 5:30 DAILY, FRI. 10 to 5:30

LIVONIA 261-5110
11970 Farmington Rd.
Between Schoolcraft & Plymouth
9 to 5:30 DAILY - 9:30 THURS. & FRI.

WARREN 775-7000
24620 Schoenherr
Just South of 70 Mile Rd.
9 to 5:30 DAILY FRI. 10 to 5:30

WHITE PINE SHORTS

	6'	8'
1x4	.49	.69
1x6	.79	.99
1x8	.99	1.39
1x10	1.29	1.79

4'x8' AROMATIC CEDAR FLAKE BOARD

5.79

Standard and BETTER 2"x3"-7'

79¢ EA.

2"x3"-8'

.89¢ EA. CLEAN BRITE STOCK

IT'S SO EASY TO PLACE YOUR WANT AD . . .

Be your own Want Ad writer. To Sell, To Buy, To Rent, To Swap, To find a lost Pet, To find Help, To do 'most anything. Just write your ad on the form below, fill in the Classification your ad is to appear, write in your name, address and telephone number . . . fold (follow the numbered directions) and mail. No Postage necessary. Be sure to indicate the editions your ad is to appear in.

**TRY IT—
YOU'LL LIKE IT!**

ENCLOSE PAYMENT FOR
YOUR AD and
SAVE



CUT ALONG DOTTED LINES

POSTAGE-FREE WANT AD ORDER BLANK

USE THIS HANDY POSTAGE-PAID ORDER BLANK OR TELEPHONE 522-0900

Blank Folds Into An Envelope
No Stamp Is Needed

(3) FOLD BACK ALONG THIS LINE

FIRST CLASS
PERMIT No. 358

LIVONIA, MICH.

BUSINESS REPLY ENVELOPE
No Postage Stamp Necessary If Mailed in the U.S.

Postage will be Paid for by

observer newspapers, inc.

36251 Schoolcraft
Livonia, Michigan 48150

WANT AD DEPT.

CLASSIFICATION _____

WRITE YOUR AD
IN THIS SPACE!

(2) FOLD BACK ALONG THIS LINE

USE CASH RATE WHEN ENCLOSING CHECK

Send bill to

Street

City Zip

My telephone number is

1-10-73

☐ TWIN ACTION
WEDNESDAY & SUNDAY

\$5.55
(CASH RATE)

AD NON-CANCELABLE

☐ WEDNESDAY
15 WORDS \$3.66
(CHARGE RATE)
For Each Additional Word Add
15¢. i.e. 17 Word Ad — \$3.96
15 WORD CASH RATE: \$3.40

☐ SUNDAY
15 WORDS \$3.03
(CHARGE RATE)
For Each Additional Word Add
15¢. i.e. 17 Word Ad — \$3.33
15 WORD CASH RATE: \$2.82

CHECK EDITION AD IS TO APPEAR IN

CUT ALONG THIS LINE

(4) FOLD BACK TAB—USE GLUE OR TAPE

(1) FOLD ALONG THIS LINE

New Service Is Offered To Musicians

SOUTHFIELD
The Chamber Musicians Register is being offered as a new service for chamber musicians in the metropolitan Detroit area by the Southfield Arts Council and the Southfield Public Library.

The directory will list the names, addresses, instrument and musical background of area musicians. It is based on the International Directory of Chamber Musicians which enables musicians to meet and play music together in principal cities throughout the world.

"DETROIT AREA
musicians have needed this kind of directory for some time," said Mrs. Dorothy Nease, chairman of the music committee of the Southfield Arts Council.

"With this directory, an established chamber group can easily find a replacement if a cello, viola or other player must be absent from the regular meeting time. Also, if a flute, piccolo or string bass were wanted to vary the repertoire, the group could contact one. And, of course, a musician wishing to form a

Amusements

group can find other musicians in the area to make up his quintette, trio or whatever."

The Chamber Musicians Register will be kept in the

Southfield Public Library where it will serve as a free clearing house for all musicians, amateur or professional, who want to get together with others interested in chamber music.

Puppet Show

Cleveland's Popinjay Puppet Theater returns to the Detroit Institute of Arts Youth Theater with its production of "The Emperor's New Clothes," at 11 a.m. and 2 p.m., Saturday, Jan. 13. For tickets, call the institute.

All interested chamber musicians may register with the Southfield Public Library by filling out the form below.

Instrument _____
Name _____
Phone _____
Years of Study _____
Address _____
Chamber Music Experience _____
Member of existing chamber music group (Circle) Amateur Professional
Performing Soloist (circle) Amateur Professional
Student (circle) High School College Graduate
Repertoire (list several): _____

Mail to: The Chamber Musicians Register
Southfield Public Library
26000 Evergreen Road
Southfield, Michigan 48075

GOOD EATING AND ENTERTAINMENT

The FLAME OPEN 24 HOURS - 7 DAYS A WEEK
COME AS YOU ARE
Steak and Eggs - Charbroiled Steaks
Delicious Dinners & Sandwiches
BREAKFAST SERVED ANYTIME
FAMILY FISH FRY
EVERY MONDAY 3-9 P.M. ALL THE FISH
YOU CAN EAT \$1.45 Children under 12 95¢
Carry Out Service 477-1555
38170 Grand River • Farmington • 1 Blk. West of I-96

Dale Yee Chow Mein
Finest Cantonese and American Restaurant
MONDAY THRU FRIDAY 11 a.m. - 11 p.m.
SATURDAY 11 a.m. - 1 a.m. SUNDAY NOON - 10 p.m.
31180 WEST FIVE MILE ROAD, LIVONIA
CARRY OUT SERVICE 522-1030

DOMINICO'S
Restaurant & Pizzeria
BEER AND WINE ON TAP
• Businessmen's Luncheons • Family Dining • Cocktails
2859 COOLIDGE 2 Blocks S. of 12 Mile, BERKLEY, LI 1-7570
OPEN 7 DAYS 11 a.m. - 1 a.m.

Mama Mia
Finest Italian Spaghetti
in Bedford
Beach Daly corner of Grand River • Phone KE 7-0740
• PIZZERIA • STEAKS • CHOPS • COCKTAILS •
Tuesday, Wednesday, Thursday 4 p.m. - 1 a.m.
Friday, Saturday 4 p.m. - 2 a.m. Sunday 1 p.m. - 1 a.m. Closed Monday

LIVONIA GARDEN CITY
CAIN'S KITTYS
GA 1-1627 GA 2-8383
28205 PLYMOUTH RD. 5652 MIDDLEBELT RD.
Between Middlebelt & Inkster at Ford Rd.

Chuck Mue's SURBOG Restaurant
Michigan & Telegraph CRB-3000
FOR RESERVATIONS CALL CRB-3000
Served at its best Daily Selection
caterers, steaks, and champagne combinations.
Cultural Cocktails, nightly entertainment and a delectable salad bar that put Diner on the map.
"And where else can you eat in an atmosphere of a greenhouse."
-Les Barnes, Editor
MICHIGAN AAA MOTOR NEWS

It's Happening Continental
at the
with the Fantastic
Roger West
TUES. thru SAT.
NIGHTLY ENTERTAINMENT
NOW SERVING PIZZA
49110 Grand River, Wixom
349-6780

STEAK SANDWICH DINNER \$1.50
Relish Tray at Every Table
phone: 557-2380
Purple Plate
24732 SOUTHFIELD NEAR TEN MILE RD.
LUNCHEONS • DINNERS • CARRY OUTS • PARTY TRAYS
HOURS: MONDAY thru SATURDAY 11-11 OPEN SUN. 12-9 P.M.

menu
Choose from a
wide selection of
**FINE FOODS
and WINES**

MOY'S RESTAURANT
Chinese American Foods
BUSINESSMEN'S LUNCHEONS
CARRY OUT - WE DELIVER
PH. 427-3170
HOURS
DAILY & WEEKENDS
11 A.M. thru 10 P.M.
CLOSED MONDAY
16825 Middlebelt at Six Mile Rd.

Hope's Fish & Chips
fresh Nova Scotia Fillets
filleted in our kitchen
Delicious Shrimp, Frog Legs
and Scallop Dinners
(OUT OF THIS WORLD)
Complete Dining Facilities
CARRY-OUT ORDERS 28370 JOY ROAD
GA 7-2130 or GA 7-2304 IN SHOPPING PLAZA
Bet. Middlebelt & Inkster

GOLDEN LANTERN
char-broil steaks
businessmen's luncheons
quick/courteous service
33251 Five Mile Road Open 7 days 421-1012
weight-watchers
crisp salads
carry-out service

the Little Cafe
12601 GRATIOT LA 1-9668
(2 miles N. of Ford Expressway)
FREE PARKING
• GERMAN HOME COOKING
• GERMAN & AMERICAN
Light or Dark BEER on Tap
• COCKTAILS & LIQUORS
• BEAUTIFUL BANQUET FACILITIES
OPEN THURS. & FRI.
11 a.m. - 11 p.m.
SAT. 4 - 11 p.m.
SUN. Noon - 9 p.m.

FOR THAT PERFECT DINNER-ITALIAN OR AMERICAN
• PERSONAL SERVICE • CONGENIAL ATMOSPHERE
• AND DON'T FORGET OUR MINI PIZZA FOR A SNACK
Albie's Restaurant
29215 E. MILE RD. MON. - THURS. 11 - 11, FRI. - Sat. 11 - 1
Just E. of Middlebelt 425-6730

THE GREAT WALL
CANTONESE & AMERICAN CUISINE
Private Dining Rooms for:
• BANQUETS • WEDDINGS • BUSINESS MEETINGS
HENRY LUM, YOUR HOST
DRAKESHIRE SHOPPING PLAZA
35135 GRAND RIVER, FARMINGTON
476-9181
CARRY OUTS • CATERING
BUSINESSMEN'S LUNCHEONS • DINNERS
Mon. - Thurs. 11 a.m. - Midnight
Fri. - Sat. 11 a.m. - 1 a.m.
Sunday & Holidays
Noon - 11 p.m.

Chinese-American Cuisine
For Dining or Carry Outs
CANTONESE VILLAGE
7107 N. WAYNE RD. AT WARREN
ACROSS FROM WESTLAND SHOPPING CENTER BRAND NEW BANQUET ROOM AVAILABLE
729-1470

PICO'S TACOS
MEXICAN FOOD California Style
JANUARY SPECIAL
COMBINATION PLATES
TACO TOSTADA FRIJOLES
BURRITOS \$1.38
NEW TASTE TREAT
TACO-DE-PESCADO (FISH)
35¢
563-9690
8675 Telegraph at Joy (Dearborn Heights)

VIKING LOUNGE
BUD 'N' MARY
TUESDAY THRU SATURDAY
the **Holiday Inn**
OF FARMINGTON
38123 W. 10 MILE Road
I-96 and Grand River Ave.
477-4000

TREASURE HOUSE
Open 24 Hours OF FINE FOODS Banquet facilities for 35 persons
Daily Specials 31230 Grand River at Orchard Lake 476-7510

BLAKENEY'S
GOOD FOOD SINCE 1938
Ranch House
"When it comes to baked beans...we have no competition."
28333 GRAND RIVER
Between 8 Mile & Middlebelt

CORSI'S
RESTAURANT • PIZZERIA
NOW SERVING BEER & WINE
2 p.m. - 12:30 a.m. Weekend to 2:30 p.m.
27910 W. 7 MILE RD. KE 1-4960
Between Inkster and Middlebelt

2nd Location
to dine by firelight
Family Dining
• NO Liquor •
featuring
THE FINEST OF ROAST BEEF DINNERS
HERC'S BEEF BUFFET
Comes to Farmington
477-5845
OPEN 7 days a Week
28975 Grand River Farmington
Just East of Middlebelt

Beauchamp's RESTAURANT and COCKTAIL LOUNGE
DOWNSTAIRS IN THE CONCOURSE
WESTLAND SHOPPING CENTER
261-9490
OPEN SUNDAY 12 to 5:00
A FINE PLACE FOR FAMILY DINING
CHILDREN WELCOME
• COMPLETE CATERING SERVICE

OUR FOOD PLAYS HARD TO FORGET
THE FAMILY BUGGY RESTAURANT
6 Mile & Evergreen
531-6218

Specializing in
CONTINENTAL CUISINE
for Luncheons
Dinners
Banquets
Accommodations for 200
Guests in our Key Room
The Copper Door
101 INKSTER RD. at JOY RD.
WESTLAND
261-6556

Masters
"The Arrangement"
featuring Ron Rumps vocalist
BUSINESSMEN'S LUNCHEONS BANQUET FACILITIES FOR UP TO 200
YOUR HOSTS
Nick and Bob Masters
CALL 477-2686
7 Mile & Middlebelt
opposite Livonia Mall
CREDIT CARDS HONORED

Mama Mia
Restaurant and Pizzeria. Cocktails Served on Sundays
PRIVATE BANQUET ROOM AVAILABLE
EAT OUT TONIGHT GA 7-1000
HOURS: Tuesday thru Saturday - 4 p.m. - 2 a.m.
Sunday 1 p.m. - 1 a.m. - Closed Mondays
27770 PLYMOUTH ROAD near Inkster

SKYLARK RESTAURANT
IT'S NEW!
Finally a family restaurant... in Livonia
• Home Cooked Meals • 2 Soups a day • Choice meats
Open 24 hours Close Sun. at 10 p.m.
• COMPLETE CARRY-OUT SERVICE • WEIGHT-WATCHER'S SPECIALS • BREAKFAST SPECIALS
CALL 425-0730 - 29087 PLYMOUTH (East of Middlebelt)
Your hosts, GEORGE & LOUIE (try it you'll Like It!)

You're at Cape Cod! All it takes is a scenic drive to beautiful Pine Lake and Bloomfield Hills. A steaming pot of Charley's famous chowder is a must; then it's buckets of lobster, crab, mussels, corn-on-the-cob guaranteed to make a fan out of you. Later in the Loft, tuck yourself in, order a cocktail and listen to live entertainment... a perfect evening!
Valet Parking
Reservations Recommended 682-6242
charley's crab

Amusements



Films listed in this guide are showing in area theaters. Check the theater listings for the specific theater and time of showings.

1776 — The successful Broadway musical about the signing of the Declaration of Independence and the signers is brought to the screen with William Daniels and Howard Da Silva. (G, A-2)

JEREMIAH JOHNSON — This story of a man who wants to get away from civilization and takes to the wilderness in 1825 is well done and comes off almost like a ballet. Robert Redford stars. (PG, none)

THE KING OF MARVIN GARDENS — Director Bob Rafelson (Five Easy Pieces) doesn't do as well in this story of Jack Nicholson and Bruce Dern, reunited brothers who compare troubles. (R, A-4)

PETE 'N' TILLIE — Walter Matthau and Carol Burnett star in this comedy about love and marriage. (PG, none)

THE POSEIDON ADVENTURE — Roddy McDowall and Shelley Winters help make up the passenger list on an ocean liner, which goes down in a tidal wave in the midst of New Year's Eve celebration. (PG, A-3)

THE GREAT WALTZ — Johann Strauss Jr.'s marvellous waltzes are the highlight of this tale of the composer's life and loves. Andrew Stone (Song of Norway) is the producer-director. (PG, A-2)

ACROSS 110TH STREET — The goings-on get a little rough in this story of a bloody holdup and the race between police and the Harlem underworld to catch the criminals. Anthony Quinn stars. (R, C)

TRAVELS WITH MY AUNT — This is a sort of adult "Auntie Mame," based on the Graham Greene novel. Maggie Smith plays the amoral aunt and Alec McCowen, her nephew. (PG, A-4)

FELLINI'S ROMA — Federico Fellini gives a sophisticated, stunning look at his city, the facts and the fictions, and the part it has played in his life. (R, A-4)

YOUNG WINSTON — History buffs, adventure story fans and amateur psychologists will love this story of Winston Churchill's early life. Simon Ward plays the young Winston. (PG, A-2)

MAN OF LA MANCHA — Acting and photography are outstanding in this musical version of the adventures of Don Quixote. Peter O'Toole stars with Sophia Loren as his Dulcinea. (PG, none)

Industry ratings: G — suggested for general audiences; GP — suggested for mature audiences (parental discretion advised); R — restricted — persons under 17 not admitted, unless accompanied by parent or adult guardian; X — persons under 18 not admitted; age restrictions may be higher. Check theater: A-1 Morally objectionable — for general patronage; A-2 Morally objectionable — for adults; adolescents; A-3 Morally objectionable — for adults; A-4 Morally objectionable for adults with reservations; B — Morally objectionable in part for all; C — Condemned.

If You Like To Sing...

The Suburban Chorale is looking for sopranos, second sopranos and altos. All interested may join the chorale for rehearsals at 7:30 p.m. every Wednesday in the music room of Clarenceville High School on Middle Belt between Seven and Eight Mile. Livonia. Prospective members may also call Mrs. Stan Goodman, 8444 Rae Drive, Westland.



THE LIVONIA ARTISTS' CLUB will see a demonstration of glass-blowing techniques by John Beers at its meeting Thursday, Jan. 11. Beers, who works at Greenfield Village, will meet with the club members at 7:30 p.m. in the Carl Sandburg Library, 30100 Seven Mile, Livonia.

Mozart Opera To Be Staged

Mozart's comic opera "Cosi Fan Tutte" will be featured when the Canadian Opera Company makes its third appearance at the University of Michigan.

Three performances will be given in the Power Center for the Performing Arts. They will be at 8 p.m., Jan. 12 and 13, and at 3 p.m., Jan. 13. Tickets are available at the Musical Society, Burton Tower.

"Cosi Fan Tutte" or "They All Do It" is being presented in the Choice Series. It will be sung in English.

MAI KAI
517 0001
PLYMOUTH RD. at FARMINGTON RD.

NOW SHOWING

Walter Matthau

Carol Burnett

in

"PETE 'N' TILLIE"



THE MERRY-GO-ROUNDERS will present "Dirty Air Is Everywhere" at 2:30 p.m., Saturday, Jan. 13 in Clarenceville High School Auditorium.

St. Paul Sets Concerts

The Interlochen Studio Orchestra, a 29-member Woody Herman - Tommy Dorsey type of stage band complete with vocalist and jazz combo, will give a concert at 7:30 p.m. Sunday, Jan. 28, in St. Paul Presbyterian Church, 27475 Five Mile, Livonia.

This will be the first in a series of four Sunday evening concerts for members and friends of St. Paul's.

TICKETS FOR the series are \$7. Tickets for individual concerts are \$2 each. They are now on sale at the church.

The studio orchestra will be followed by a formal concert by St. Paul's Chancel Choir. The choir will sing selections from some of the top musical productions such as "Carousel" and "My Fair Lady." There will also be instrumental numbers, quartets and women's and men's choirs.

The choir will sing on Feb. 25.

On March 25, the Worth/Crow Organ Duo will be featured. The duo is composed of Ted Allen Worth and Andrew Crow, classical and theater organists. They promise an evening of laughter and nostalgia.

The final concert will feature broadcaster Mike Whorf and "Kaleidoscope" presentation entitled "Americana Sings."

Livonia Group Will Play

Hidden Power, a Livonia group, will be featured at the fourth annual "Hub Concert" from 7:30 to 10 p.m., Saturday, Jan. 13, in Ward United Presbyterian Church, Farmington and Six Mile Roads, Livonia.

The Hub is open every Saturday evening for all high school and college students.

The group consists of guitarists Jerry Thompson, Dave Detter and Richard Bernard; bass Randy Ber-

nard; and drummer Tom Rost.

The Hub's own John Cascaden and Dave Clarke will join with others from local high schools in presenting folk rock music. Julie, Bob and Greg Farbolin of Warren also will play.

The \$1 admission includes refreshments.

Casting Call

Men, young and old, are invited to audition for Our Lady of Mercy High School's spring musical production, "Annie, Get Your Gun."

Tryouts will be held at 6 p.m., Friday, Jan. 12, in the school auditorium, 11 Mile and Middle Belt, Farmington.

Janet Roncelli will direct the play and Mrs. Veronica Francis will be the producer. Larry Teevens will be the musical director.

It will be staged March 30 and 31 and April 1 in the school.

Children's Chorus To Hold Auditions

The Dearborn recreation department will hold open auditions for the Dearborn Civic Children's Chorus and Handbell Choir. The group is open to all interested children in grades three through seven.

Tryouts will be held from 10 a.m. to 1 p.m. Jan. 13 and 20, in the Dearborn Youth Center, Michigan Avenue at Greenfield. Rehearsals will be held on Mondays and Wednesdays from 4 to 5:15 p.m., in the center.

The group is directed by David A. Samuels, and its plans include a combined concert with the International Youth Symphony Orchestra of the U.S. and Canada, and singing in a special performance of Carl Orff's cantata, "Carmina Burana."



JERRY THOMPSON

Classes Begin At Livonia Y

Special interest classes begin this week in the Livonia Family Y, 14255 Stark Road. They include beginning and continuing yoga, knitting and crochet and all levels of guitar.

Baby-sitting is available during daytime class hours. Interested persons should call the Y.

National Tour Company Dances In C'ville

The Merry-Go-Rounders, a dance company based in New Jersey, will present a lesson in dance, "Dirty Air Is Everywhere" for the Clarenceville Entertainment Series.

It will be seen at 2:30 p.m. Saturday, Jan. 13, in Clarenceville's Louis E. Schmidt Auditorium, 20155 Middle Belt, Livonia. Tickets will be

on sale at the door at 75 cents each. Reservations for groups are being taken by Mrs. Carl Tornberg, 20361 Weyher, Livonia.

THE SCRIPT of the production was adapted by Earl Ubell, WCBS science editor, from a story by Judith Jacobs. The choreography

was created by Miss Jacobs. The story tells of how Sally Smog moves into the Merry-Go-Rounders' house, planning to spray it with sulphur dioxide, carbon monoxide and dust, so it will be habitable for the Smog family.

In trying to find a way to evict the Smogs, the Merry-Go-Rounders decide to find containers of clean air. But where can they get these?

Their search takes them all across the U.S., but everywhere they go, they meet the Smogs. How do they solve the problem?

The Merry-Go-Rounders find that only humans can do this.

THIS LIVELY and factual production is by the Center for Modern Dance Education, a non-profit, educational organization located in Hackensack.

It has recently received a grant from the Rockefeller Foundation, part of which is being used for new choreography for this production.

'Adventure' Is For Escapists

By BETTY MASSON

If you want to escape from your own troubles, "The Poseidon Adventure" is an awfully good way of doing it.

After all, your chances of being trapped in an upside down luxury liner, toppled by a tidal wave, are rather remote.

JUST IN case you ever are, don't take too literally the hero's insistence on heading for the stern... instead, head for the up end, bow or stern.

At least this seems logical to me. It didn't to a whole bunch of characters who insisted on going down hill.

Also don't count on your friendly helicopter pilot to be sitting on the stern waiting for you to come out through the propeller shaft.

Come to think of it, the only stereotype action shot that is lacking in this movie is the boat settling with a whoosh into the briny depths just as the helicopter leaves.

THE POSEIDON ADVENTURE
now showing at
Terrace, Old Orchard 1
Rating: PG

Hackman) and the Jewish mother (Shelley Winters) belong to the group that believes life is important.

Too bad the people who scripted this Paul Gallico tale didn't.

The City of PLYMOUTH Dept. of Parks & Recreation WISH TO ANNOUNCE

That Prime ice time is available to rent at the new Ice Rink, Resident and non-resident groups are welcome to rent ice for hockey, skating parties, etc.

Please Call Estell at Ice Rink
455-6620 or 455-6623
Between hours 8 a.m. to 5 p.m.



WHEN

Will You be able to buy all the gifts you'll need in '73 and still have money left for alimony?

SOON - IF YOU TAKE ADVANTAGE OF American Hardware's Annual "First Nighter Sale" LOOK FOR IT IN THE OBSERVER
476-6240 31245 EIGHT MILE RD at MERRIMAN 537-2846

Hillside Inn

Plymouth, Michigan
SALES MEETINGS
Intimacy, warmth, and distinctive food will add the necessary ingredients for your next successful conference
453-4300
41661 PLYMOUTH ROAD

MOVIE GUIDE LA PARISIEN

GARDEN CITY GA 1-0210
MAT WED 1 SHOW 1 P.M. ADULTS \$1.00
Exclusive Area Showings
"The Erotic Adventures of Zorro" (X)

STATE-WAYNE WAYNE PA 1-2100
ALL SEATS \$1.00 MON THRU FRI

ALGIERS Drive-In WESTLAND GA 2-8810
Big 5 Cycle Rider Spectacular (PG)
#1—"WILD ANGELS"—Peter Fonda
#2—"GLORY STOMPERS"—Dennis Hopper
#3—"DEVILS ANGELS"—John Cassavetes
#4—"ANGELS FROM HELL"—Tom Laughlin
#5—"BORN LOSERS"—Jerry Seale

WAYNE Drive-In I WAYNE PA 1-3150
3 Adult Color Hits
#1—"SINS OF ADAM AND EVE" (R)
#2—"SHAME OF SABINE WOMEN" (R)
#3—"SWEET SUGAR" (R)

WAYNE Drive-In II WAYNE PA 1-3150
3 Big Color Hits
#1—"Steve McQueen"—"BULLITT" (PG)
#2—"Warren Beatty"—"BONNIE AND CLYDE" (PG)
#3—"Clint Eastwood"—"THE GOOD, THE BAD AND THE UGLY"

Quo Vadis Entertainment Center

Warren and Wayne Roads—Opposite Hudson's Westland
The World's Greatest Movie Complex
4 Theatres in One Building
MAT WED ALL THEATRES 1 p.m. ADULTS \$1.00

QUO VADIS I WESTLAND GA 5-7700
ROBERT REDFORD
"JEREMIAH JOHNSON" (PG)

QUO VADIS II WESTLAND GA 5-7700
STARTS FRI.
"CRY UNCLE" (X)
"FANNY HILL" (X)

PENTHOUSE I 261-8900
Anthony Quinn
"Across 110th Street" (R)
Gene Hackman
"Prime Cut" (R)

PENTHOUSE II 281-2300
Barbra Streisand
"Where's Up Doc?" (G)
Steve McQueen
"LE MANS" (G)

JANUARY DREAM

The Very Best for Less...

ACAPULCO

\$255.00

Departs Every Sat. in January 13, 20 & 27

Includes:

- ROUND TRIP JET AIRFARE
- 7 NITES DELUXE HOTEL
- 7 CONTINENTAL BREAKFASTS
- AIRPORT TRANSFERS
- BAGGAGE HANDLING
- COCKTAIL PARTY
- BOAT CRUISE
- BEACH BAR-B-Q

ST. PETERSBURG

\$205.50

Departs January 14, 21 & 28 (Morning Flights)

- Includes:
- Roundtrip Jet Airfare
 - 7 Nites Deluxe Hotel
 - 7 Continental Breakfasts
 - Airport Transfers - Baggage Handling
 - Cocktail Party
 - Beach Bar-B-Q

SUN WORLD TRAVEL AGENCIES

ANNOUNCES THE OPENING OF ITS 5th MAJOR BRANCH

19400 W. 10 MILE RD., Between Southfield & Eastgreen

PHONE 24 HRS

357-1234

GREAT FAMILY BUFFETS

FRIDAY FISH FRY ... \$2.25

SUNDAY BUFFET ... \$3.25

ALL YOU CAN EAT 5-9 P.M.

SPECIAL GOLF BURGER

50¢

EVERY NIGHT AFTER 9 P.M.

TRY OUR FAMOUS FRIED MUSHROOMS

NIGHTLY DANCING

with NICK LAWRENCE AND HIS ORCHETTE

CHOICE BOWLING BANQUET DATES STILL OPEN

BEGINNING JAN. 8 EVERY MON. & TUES. FUN & GAMES NIGHTS

• CHESS • BRIDGE • BACKGAMMON

Starts 7 p.m. No Admission Price (Please Bring Your Own Equipment)

Serving Food Nitely 'til 1:30 A.M.

Tournaments Welcome • Weddings & Banquets to 300

Open to the Public Year 'Round

IDYL WYLD public golf course & 'saloon'

35780 FIVE MILE ROAD LIVONIA, 421-0990

New Dems' Chairman

Stempien Starts Party Comeback

By KATHY MORAN
Former State Rep. Marvin Stempien won the chairmanship of the 2nd congressional District-Wayne Democrats during their reorganization convention Saturday.

Stempien won the chairmanship over Robert Dwyer of Plymouth during the first convention in the new Wayne-2nd which was formed during 1972 reapportionment to include Livonia as well as Plymouth City and Township and Northville Township.

In recent years, Plymouth and Northville Democrats have comprised the Wayne-2nd organization but have been overshadowed by the remainder of the district, which stretched into Washtenaw, Monroe, Livingston and Lenawee counties.

The addition of Livonia to the district gives Livonia nearly 4-1. However, Democrats a numerical edge



MARVIN STEMPIEN

Northville won nearly 40 per cent (11 of 27) of the executive board seats for the district.

Stempien, who is practicing law in Livonia after failing to unseat U.S. Rep. Marvin Esch (R-Ann Arbor), was winning about 75 per cent of the votes for chairman when Dwyer withdrew from the race. Dwyer, an unsuccessful candidate for state representative, withdrew midway through the roll call vote when the tally was 37-13.

Marshall Manning, who has been under fire recently by his own party, was chairman of the Wayne 2nd but is moving to Florida.

Vice-chairmen elected include Lois Lane of Plymouth Township, Thomas Curran of Northville Township, Ted Preston of Livonia and Jerry Tyrell of Livonia.

Alice Hosback of Livonia was elected recording secretary and Earl Dey of Plymouth corresponding secretary. Elizabeth Tavarozzi of Livonia was elected sergeant-at-arms and the trustees include Joe Krochmalny of Plymouth Township, Paul Cazabon of Livonia and Irving Rozian of Plymouth Township.

AT - LARGE members of the executive board include Estelle Kadish of Livonia,

Robert Crompton of Northville, John Bergin of Livonia, Livonia Mayor Ed McNamara, Thomas Healy of Plymouth, Richard Wernette of Plymouth, Marsha Borowski of Plymouth, Ann Tavalacci of Livonia, Ray Barnes of Livonia, Joe Rey of Plymouth Township, Alan Helmpkamp of Livonia, Ken Morris of Livonia, Jeanne Stempien of Livonia, Jerry Raymond of Livonia and Dwyer.

At-large members were limited to 15 because the convention voted to abide by the district's old constitution. Stempien said that a constitutional convention will be called within 60 days to ap-

prove a new constitution for the district.

He said the executive board will probably be expanded under the new constitution to recognize the larger district.

CONVENTION delegates also voted to allow all precinct delegates and paid-up party members who attend the state convention to have an equal say how the district's 39 votes should be cast during the state convention on Feb. 3.

Democrats also voted for a strongly-worded resolution calling on Michigan congressmen to support legislation to withdraw all

non-economic aid to Vietnam and all of Indochina and withdraw all U.S. forces within 60 days of the release of prisoners of war.

A minority resolution giving the president 90 days to complete negotiations before withdrawing aid was rejected.

Stempien, who is considered a candidate for state party chairman, introduced Oakland County chairman Morely A. Winograd, who is also seeking the state party chairmanship.

Winograd spoke briefly on his platform urging re-unification of the state-wide party organization.

LIVONIA BUILDING MATERIALS CO.

12770 FARMINGTON ROAD
South of Schoolcraft Road



Armstrong
REGULAR
FASHIONTONE*

2x2 only
12'x15' Room Complete

\$111.95

Choice of Grid Colors

WALLBOARD (DRYWALL)	4x8	4x10	4x12
3/8" 1.65	1.85	2.15	2.35
1/2" 1.85	2.15	2.45	2.65

OTHER LENGTHS IN STOCK up to 4x16

LET US FILL YOUR REMODELING NEEDS

Hours: 9-5 Mon. - Fri.
Saturday 8-12

PHONE
937-0478 • 421-1170

"Hair Is
Our Care"



SPECIALS

for Jan. 10 thru April 11

FROSTING	Reg. \$25	\$20
PERM	Reg. \$12.50	\$10
PERM	Reg. \$15.50	\$13
PERM	Reg. \$17.50	\$15
PERM	Reg. \$19.00	\$16.50

Haircuts not included in Sale Price

OLD
VILLAGE
BOUTIQUE

950 Starkweather
453-8020

Hours: Mon. thru
Wed. 9-6

Thurs. & Fri. Eve. 9-9
Sat. 8-3

County Soil Unit To Meet Jan. 18

Arthur Cratty, the top U.S. Department of Agriculture official in Michigan, will be the main speaker at the third annual meeting of the Wayne County Soil Conservation District on Thursday, Jan. 18.

Cratty, whose title is state conservationist, will discuss proposals by state and federal law makers to establish overall use plans and policies.

The Soil Conservation District was established in 1970 to promote land use practices that improve the environment and reduce erosion and misuse of soil resources which are irreplaceable.

five-member district board will be held. Incumbent Glenn Miller, of Belleville, seeks reelection. There are two other candidates for his seat-Guy Bunyea of Plymouth Township and Charles Renton of Van Buren Township.

Others may be nominated at the meeting. All owners of three acres or more in Wayne County are eligible to vote.

AMONG THE district's projects is an annual tree sales program to encourage soil stabilization and enrichment through development of green belts and wind breaks.

THE MEETING will begin with a buffet dinner and entertainment at 6:30 p.m. at the Wayne County 4H Fairgrounds on Quirk Road, just north of the I-94 Freeway and a half-mile west of the Belleville Road exit from the freeway.

There will be a \$3 charge for the dinner, but no charge for those attending only the business meeting following the dinner.

Francis P. Bennett, Wayne County planning director and secretary for the Conservation District Board, said an election to fill one seat on the

**The Nifty
Weather
Machine**
warms...
cools...
cleans air...
controls
humidity.



See the nifty weather machine that's right for you—in gas, oil or electric. Or you can add Lennox air conditioning, air cleaning or humidity control to almost any forced air system. Get out from under the weather!

KEETH
Heating & Air
Conditioning Co.

400 N. Main St. Plymouth
453-3000

Certified **LENNOX** dealer
"WE TRY HARDER"

Bill & Rod's APPLIANCE
Special of QUALITY service

MAYTAG

15076 MIDDLEBELT
South of 5 Mile Rd.
LIVONIA

PHONE
425-5040

**KWIK
ECONOMICAL
PRINTING**



NOW WE HAVE 3
LOCATIONS TO SERVE YOU!

1. GARDEN CITY
FORD RD. 261-3070
2. LIVONIA
MIDDLEBELT RD. 261-3300
3. LIVONIA
PLYMOUTH RD. 422-1000

Kwikie Duplicating

PRINTING WHILE-YOU-WAIT

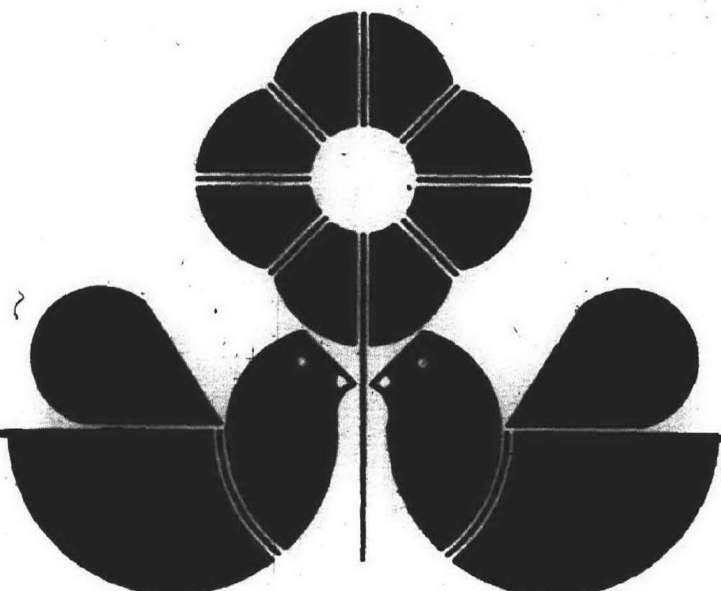

You are invited to
Hudson's
Spring
Bridal Show
at Ford
Auditorium
Sunday,
February 4,
at 1 p.m.

Tickets \$3 for 2

See our wedding spectacular and a Bridal Trunk Showing presented by Mr. Frank Masandr a, designer for Bridal Couture. Brides-to-be will be showered by marvelous give-away gifts and refreshments will be served.

Tickets sold at all

Hudson's Ticket Services, \$3 for 2.

hudson's

ANNUAL JANUARY CLEARANCE ON FAMOUS BRAND FOOTWEAR

Begins 9:00 a.m. THURSDAY MORNING



SHOO' ENOUGH!
Y'ALL BETTER HOT-FOOT
IT DOWN TO DEL'S
THIS WEEK. QUICK!

WHY?
WILL I GET
A BOOT
OUT OF IT?



BOOT-I-FUL BUYS !!
YOU KNOW THE GREAT
SHOES THEY MOVE
AT BIG-BIG-BIG
SAVINGS!
ALL BRAND NAMES
TO BOOT.

FOR MEN:

- FREEMAN • MANLY • WM. JOYCE
- BATES FLOATERS • JARMAN • E. T. WRIGHT

*Available in Plymouth store only.

FOR WOMEN:

- CONNIE • RED CROSS • COBBIES
- JACQUELINE • DANIEL GREEN
- NATURALIZER • SOCIALITE
- DR. LOCKE

*Available in Plymouth store only.

FOR CHILDREN:

- STRIDE RITE • B. F. GOODRICH
- JUMPING JACKS • POCOS

ALL SALES FINAL — NO EXCHANGES — NO REFUNDS

NORTHVILLE
15311 Main St.
349-0630
Daily 9-6
Thurs. & Fri. 9-9

PLYMOUTH
322 S. Main St.
455-6656
Daily 9-6
Thurs. & Fri. 9-9

MYLAND PLAZA
M-59 & Quirk Lk. Rd.
987-9330
Daily 10-5
Thurs. & Fri. 10-9

BRIGHTON MALL
Grand River & I-96 Exit
229-2750
Mon. thru Sat. 10-5

CONCORD MALL
Dunlap St. Ekhar
Mon. thru Sat.
10-5

SCOTTSDALE MALL
South of I-480
OPEN SOON



**Del's
SHOES**

Mulled Drinks Chase Chill

Mull, v.t. To heat, sweeten and enrich with spices; as, to mull wine.

By ELLY

One thing about skiing, sledding, ice skating, snowmobiling, or even snow shoveling is that the participants usually don't feel the cold until they compare it to the indoor warmth.

That's when a hot drink to soothe the throat and warm the insides is most delectable.

MULLED WINE

1 qt. Madeira, sherry, or Tokay
1/4 t. grated nutmeg
4 eggs
1/4 c. brandy
Sugar

In top part of double boiler over direct heat, bring wine and nutmeg almost to the boiling point. Beat eggs until light and stir in brandy. Pour heated wine onto egg mixture. Add sugar to taste. Put back in double boiler and cook over hot water for two minutes, beating constantly with rotary beater. Serve hot in small cups. Makes four cups.

MULLED CIDER

Bring just to the boiling point: four cups apple cider, six whole cloves, and a cinnamon stick. Remove spices and serve hot. Makes four cups.

MULLED GRAPE JUICE

2 c. unsweetened grape juice
1 c. water
1 c. sugar
1 cinnamon stick
6 whole cloves
juice of one lemon

Mix juice, water, and sugar in sauce pan. Tie spices in a small cheesecloth bag and add to liquid. Bring to a boil. Stir and allow to stand over very low heat for 10 minutes. Remove spice bag and add lemon juice. Bring again just to a boil. Serve hot. Makes four servings.

MULLED RED CINNAMON CIDER

1/2 t. whole cloves
2 2-in. pieces cinnamon
2 qt. water
2/3 c. loose tea or 20 tea bags
1/4 c. fresh lemon juice
4 red apples
8 whole cloves
1/4 c. red cinnamon hearts (candies)
Thin Sugar Syrup

Add cloves and cinnamon stick to water. Bring to a boil. Add tea. Cover and brew for about four minutes. Stir and strain. Add sugar and stir. Add apple cider and lemon juice. Peel and core apples, but leave whole. Stick two cloves into each apple. Add cinnamon hearts to Thin Sugar Syrup. Poach apples in Thin Sugar Syrup. Pour mulled cider into serving bowl and add apples. Serve hot. Makes four quarts.

THIN SUGAR SYRUP

Combine one cup sugar and two cups water. Bring to a boil. Simmer, covered, for three minutes. Syrup is now ready for poaching. Makes about 2 1/2 cups syrup.

HOT COCOA

5-6 T. unsweetened cocoa
4-6 T. sugar
Dash of salt
1/2 c. water
3/2 c. milk

Mix cocoa, sugar and salt in a saucepan or in top part of a double boiler. Stir in water. Place over low heat. Cook mixture in saucepan for about two minutes, or until thick and smooth. Stir constantly. Stir in milk; heat to boiling, stirring occasionally, but do not boil. For a frothy drink, beat before serving. Makes six cups.

HOT CAROB MILK

3 T. Carob powder
1 T. powdered skim milk (optional)
1-2 T. brown sugar (or honey or molasses to taste)
4 c. milk
1/2 t. smooth peanut butter
1/2 ripe banana

Combine dry ingredients with one cup milk. Place in liquefier or blender and mix thoroughly. Add remaining milk, peanut butter and banana. For eggnog add one well beaten egg.

DISCOUNT PRICES



STORE HOURS
MOST KROGER STORES NOW
OPEN MON. THRU SAT.
8 A.M. TO 11 P.M.
SUNDAY
10 A.M. TO 5 P.M.

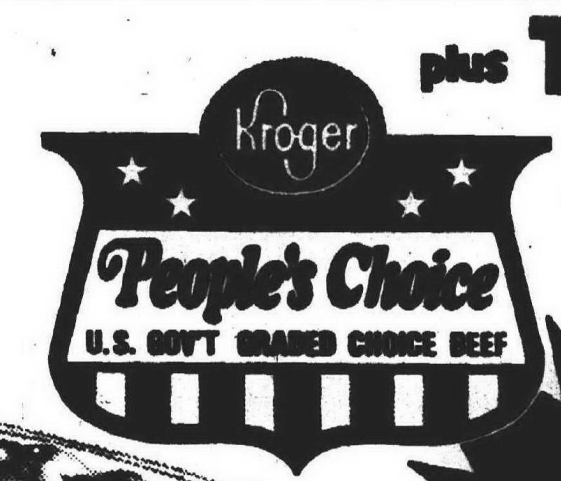

plus **TOP VALUE STAMPS!**

We reserve the right to limit quantities. Prices and items effective at Kroger in Wayne, Macomb, Oakland, Washtenaw, Livingston & St. Clair Counties. Mon., Jan. 8 thru Sun., Jan. 14. None sold to dealers. Copyright 1973. The Kroger Co.

XTRA low sale price
WHOLE WATER ADDED
SEMI-BONELESS SMOKED HAM
69¢



XTRA low sale price
U.S. GOV'T GRADED CHOICE
ROUND STEAK
\$1.28
LB
SAVE 41¢ A LB
SOLD AS STEAK ONLY

U.S. GOV'T GRADED CHOICE
Boneless Rump Roast **\$1.48** LB
U.S. GOV'T GRADED CHOICE
Boneless Sirloin Tip Roast **\$1.68** LB

SLICED FREE
WHOLE PORK LOIN **79¢** LB
FRESH PICNIC STYLE
Pork Roast **59¢** LB
BOSTON BUTT
Pork Roast **79¢** LB
LEAN
Pork Steak **89¢** LB

SERVE & SAVE
Sliced Bacon **2** LB PKG **\$1.69**
WISHBONE GRADE A 22-OZ
Cornish Hens **2 FOR \$1.77**
PRE SLICED & TIED
Lamb Shoulder Roast **88¢** LB
FRESH-SHORE OCEAN PERCH, RED SNAPPER FILLETS, OR
Turbot Fillets **88¢** LB

KROGER
Smok-E-Links **12-OZ WT PKG 89¢**
OVEN READY
Turkey Drumsticks **29¢** LB
HYGRADE
Ball Park Franks **89¢** LB
PESCHKE
Ring Bologna **89¢** LB
COUNTRY CLUB POINT CUT
Corned Beef **88¢** LB

FARM FRESH
MIXED FRYER PARTS
35¢

Xtra coupon special
With this coupon and \$5 additional purchase (excluding beer, wine, & cigarettes)
SAVE 30¢
DETERGENT TIDE
59¢
3-LB 1-OZ PKG
LIMIT ONE

Xtra coupon special
With this coupon and \$5 additional purchase (excluding beer, wine, & cigarettes)
SAVE 34¢
KROGER FROZEN
ORANGE JUICE
89¢
6-OZ WT CANS
OR 3 12-OZ WT CANS 89¢
LIMIT SIX 6-OZ CANS OR THREE 12-OZ CANS

Xtra coupon special
With this coupon and \$5 additional purchase (excluding beer, wine, & cigarettes)
SAVE 24¢
CLOVER VALLEY MARGARINE
11¢
IN QUARTERS 1-LB PKG
LIMIT THREE

WHITE OR ASSORTED
Bounty Towels **3** JUMBO ROLLS **\$1**

KROGER
Cottage Cheese **3** 1-LB CTNS **\$1**

ASSORTED FLAVORS
Jell-O Gelatins **3-OZ WT PKG 10¢**

KRAFT
Parkay Margarine **1-LB PKG 29¢**

Bufferin Tablets **100-CT BTL 97¢**

INSTANT
Hungry Jack Potatoes **1-LB PKG 53¢**

NO PHOSPHATE
Instant Fels Detergent **3-LB 3 1/2-OZ BOX 73¢**

SAVE WITH THESE COUPONS

Xtra coupon special
With this coupon and \$5 additional purchase (excluding beer, wine, & cigarettes)
HEFTY TRASH CAN LINERS
53¢
10-CT PKG
LIMIT ONE

Xtra coupon special
With this coupon and \$5 additional purchase (excluding beer, wine, & cigarettes)
SPOTLIGHT INSTANT COFFEE
69¢
6-OZ WT JAR
LIMIT ONE

Xtra coupon special
With this coupon and \$5 additional purchase (excluding beer, wine, & cigarettes)
BATH SIZE P-300 DEODORANT SOAP
35¢
2 BARS
LIMIT TWO

Xtra coupon special
With this coupon and \$5 additional purchase (excluding beer, wine, & cigarettes)
APPIAN WAY PIZZA
47¢
PKG
LIMIT TWO

Xtra coupon special
With this coupon
15¢ OFF
TOWARDS THE PURCHASE OF 3 JARS
KROGER PRESERVES KROGER JELLY
10¢
18D
Mon., Jan. 8 thru Sun., Jan. 14, 1973
Valid at Kroger in Det. and Eastern Mich.

Xtra coupon special
With this coupon
50¢ OFF
TOWARDS THE PURCHASE OF ANY
5-LB or 8 LB CANNED HAM
10¢
18D
Mon., Jan. 8 thru Sun., Jan. 14, 1973
Valid at Kroger in Det. and Eastern Mich.

Xtra coupon special
With this coupon
\$1.00 OFF
TOWARDS THE PURCHASE OF
ANY SIZE OR BRAND TURKEY
10¢
18D
Mon., Jan. 8 thru Sun., Jan. 14, 1973
Valid at Kroger in Det. and Eastern Mich.



FLAVORFUL
Avondale Tomatoes **5** 1-LB 1-OZ CANS **\$1**

KROGER
Tomato Soup **10** 10 1/2-OZ WT CANS **\$1**

KROGER CREAM STYLE OR WHOLE KERNEL
Golden Corn **6** 1-LB 1-OZ CANS **\$1**
WHOLE KERNEL
Trellis Corn **6** 12-OZ WT CANS **\$1**

GOLDEN DELICIOUS
Motts Applesauce **3** 1-LB 9-OZ JARS **\$1**

PENN DUTCH
Noodles With Sauce **3** 5 1/2-OZ WT PKGS **\$1**

FRESH FRUITS AND VEGETABLES

CALIFORNIA
Iceberg Head Lettuce **3** HEADS FOR **\$1**

FLORIDA 210 SIZE
Tangerines **24 FOR 99¢**

WINCONSIN UNCLASSIFIED
Russet Potatoes **20 LB BAG \$1.29**

RED
Delicious Apples **4 LB BAG 89¢**
TEXAS JUICE
Oranges or Grapefruit **18** U.S. NO. 2 LB BAG **\$1.99**

XTRA low sale price
CALIFORNIA 72 SIZE
NAVEL ORANGES
1099

OBSERVATION POINT

Rep. Griffiths' Study Shows Federal Programs Sap Incentive To Work

By Philip H. Power
Publisher

What are the richest cities around?

Birmingham? Franklin? Grosse Pointe? Other rich suburbs around the country, like Shaker Heights near Cleveland, Silver Spring near Washington, D.C., or Stamford near New York?

These are rich cities alright. But they're not as rich per family as two communities right here in the suburbs.

Recently released census figures show that Southfield leads all cities in the nation with populations between 50,000 and 100,000 in median (i.e., as many below as above) family income, at \$18,141. Livonia is the richest city in America above 100,000, with a median family income of \$15,216.

Other communities in this area did alright in the economic stakes, too, with income gains in Farmington and Plymouth particularly striking.

NEXT QUESTION. Where does much of this income go?

To the government in taxes, of course.

And what does the government do with all this money?

It spends it, obviously, but in very curious ways.

For example, perhaps the biggest chunk of the federal government's budget goes into various income maintenance programs, such as Social Security, veterans benefits, food stamps, welfare, unemployment insurance, etc. These programs cost the taxpayers more than \$100 billion per year, which is about \$20 billion more than the very much more publicized Pentagon budget.

Now another number. A recently released government report shows that despite this massive surge of expenditure, the number of persons below the poverty line increased by 139,000 between 1970 and 1971.

In addition, there are now more people than ever on welfare, and most states (including Michigan) which have to pay for welfare are finding that this category is the most rapidly rising part of their budgets.

ALL OF WHICH makes particularly interesting a press release from Congresswoman Martha W. Griffiths that floated into the office before Christmas.

Mrs. Griffiths represents Redford Township, Southfield and Farmington in this area, and to say she steamrollered her opposition in last November's election would be an understatement.

Mrs. Griffiths has two further characteristics. (1) She's a good politician (i.e., tough-minded, responsive to the needs of her

constituents, effective, and smart). (2) She's a member of the House Ways and Means Committee, which is the key group controlling your taxes and mine.

For some years she has been concerned about whether that \$100 billion the feds are spending on public assistance is doing the job, and she can't help but hear what suburban families who work hard and pay their taxes are saying about people who don't work and are quite willing to live off welfare and suchlike.

Mrs. Griffiths is chairman (I'll make it chairwoman or even chairperson if you like, Martha) of a special subcommittee on fiscal policy of the Joint Economic Committee, which is looking into how public income maintenance programs discourage their recipients from wanting to get off the public dole and work for themselves.

THE SUBCOMMITTEE'S study makes fascinating reading.

• In New Jersey an unemployed

man with a wife and two children receiving public assistance and food stamps would add only \$110 to his net monthly income if he took a full-time job paying \$500 a month. In addition, he would lose eligibility for medicaid, which pays an average of \$52 a month for the medical bills of an AFDC family in New Jersey.

• An aged couple receiving veterans' pensions and a social security check for \$140 per month achieves only a \$30 per month increase in spendable income if one of them earns \$300 per month from a part time job.

• A Tennessee father who is eligible for food stamps and the unemployment insurance maximum gains only \$4 per week by taking a part-time job paying \$75 a week.

• A New Jersey mother of three receiving benefits from medicaid, aid to dependent children, food

stamps, and public housing would gain only about 20 per cent of the total income derived from taking a full-time job paying as much as \$1,000 per month.

Mrs. Griffiths reports that many government programs base benefits on the recipients' income. So when earnings rise from taking a job, government-provided benefits are reduced. Sometimes this reduction in government benefits is more than the additional income from the job!

What Mrs. Griffiths is showing is that in many cases, government rules themselves discourage recipients of public assistance from wanting to work, thereby continuing their dependence on the government and insuring continued high levels of public assistance spending.

I think her study is a fine one, and I hope she keeps it up.

Maybe some day it will result in cleaning up the welfare mess and reducing all of our taxes.

GOLDEN
or ROTTEN?

Tim Richard writes

Our Expensive Trash Will Be A Gold Mine

No one is happier in his work than an archeologist who has discovered a dump.

I remember the glowing face of the young woman in the string-crossed pit in the ancient city of Winchester, England, as she proudly dropped a bone on a plate. "Not human," she smiled. "Pig and sheep bones. We've discovered an old Saxon dump," which made it about 1,000 years old.

And the Michigan State University archeologists digging near the statue of Pere Marquette in downtown St. Ignace, seeking the footings of a French trading post.

A dump is valuable because it tells how people lived -- what their technology was like, what games they played, how sophisticated was their art, which other tribes they came in contact with.

IF THAT'S SO, our society shall leave an unusually rich hoard for the archeologists of the third millennium Anno Domini. Our population is still increasing at a tremendous rate, and the rate at which we throw stuff away is increasing faster still.

A Jesuit missionary may leave

behind an empty inkwell or two. An office worker today will discard scores of used ballpoints in his lifetime.

A few broken brandy jugs mark the officers' quarters at an old fort. An American picnicker leaves a half-dozen beer cans (aluminum doesn't deteriorate rapidly) and non-biodegradable plastic forks, knives and plates, and the homeowner contributes a non-biodegradable plastic milk container, "throwaway" bottles, and foil wrappings from the TV dinners.

A SURVEY of what local governments are doing about trash has just been completed by the Observer Newspapers, and several frightening ideas emerge.

• The amount per person is increasing.

• It takes longer to rot, and some hardly rots at all.

• We don't want it around us, so we truck it off to rural areas. But there are fewer and fewer sites in those rural areas, and the folks who live there don't want our stuff dumped near them.

• A man driving a dump truck can haul half as many loads when

he must drive twice as far to a dump site.

• We're all going to have to discard less waste material. A law forcing us to recycle beer and pop bottles has been discussed though not passed; yet its passage is inevitable. We may have to do the same with catsup and liquor bottles, too.

• Those good ol' grass roots governments aren't going to be able to do the job. Garden City and Westland are already in a mid-Wayne County disposal authority with incinerators. Lathrup Village is in a similar Oakland County authority. But even such good-sized cities as Southfield and Livonia are still using largely 19th century methods.

EVEN COUNTY-WIDE authorities to incinerate and crush trash aren't the whole solution. That five to 10 per cent residue must still be dumped somewhere -- perhaps outside the county of origin.

Denounce "regional government" if you will, but that's exactly the direction we're headed.

Snob Zoning Case: It Could Have Happened Here

The stories are originating out of Walled Lake, an unfriendly little city of 4,000 in Oakland County, lying north and west of Observerland suburbs.

But it could have happened here. And maybe it should have.

For years, Dr. Gordon Yudashkin, then superintendent of Northville State Hospital and now director of the State Dept. of Mental Health, and his successor at NSH, Dr. Richard Budd, have told of the personnel problems they have at the hospital on Seven Mile Rd. in Northville Township.

Public transportation is nonexistent. The bulk of the 900 employees are non-professional and far from highly paid. Many are black. They either couldn't afford or couldn't get adequate housing close to the hospital, where they help care for our mentally ill.

SO THE EMPLOYEES got together and formed a non-profit housing corporation and with some state housing funds paid \$350,000 for 30 acres of land in Walled Lake, only a half-dozen miles north of the hospital.

The people in Walled Lake are little different from those in Observerland. Racially, they don't like blacks; economically, they want to practice snob zoning.

When they learned of the housing group's plans, they suddenly and wondrously became very concerned about proper zoning procedures. The land had been re-zoned for multiples in 1967, but suddenly the folks in Walled Lake decided too little public notice had been given.

They went before Oakland Circuit Judge Farrell Roberts, who agreed with them and upheld Walled Lake's refusal to issue a building permit.

The employees housing group won a reversal of Judge Roberts' ruling recently before the State Court of Appeals.

NATURALLY, the Walled Lake folks aren't direct enough to admit they don't want low income blacks living there. Nope, they looked around for a "legal" way out.

They hired Robert Lord, known locally as counsel for the Tri-County Citizens group fighting the inter-district school busing order. Lord is a cut above Brooks Patterson, former National Action Group attorney. Lord was successful at intervening in the school busing case where Patterson failed.

Anyway, Lord's tactic will be to go to the State Supreme Court and claim that one of the appeals judges, Victor Targonski, was improperly appointed.

Lord may be successful; Targonski has been one of the most unpopular Democratic politicians ever to hold office in Michigan and was one of the few circuit judges ever voted out of office in Wayne County.

Lawyers and judges operate in a fictional Never-Never Land of rules and procedures, and so they will probably try the case on its legal merits.

But the truth of the matter is that this case is all about bigotry and snob zoning. It happened in Walled Lake. It could have happened here -- and maybe it should have.

—Tim Richard

Editorial & Opinion

OBSERVER NEWSPAPERS, INC.

Philip H. Power, Publisher

The Livonia Observer - The Redford Observer
The Westland Observer - The Garden City Observer
The Plymouth Mail & Observer - The Southfield News & Observer
The Farmington Enterprise & Observer



MEMBER
NATIONAL NEWSPAPER
Association - Founded 1885



Member
SUBURBAN
NEWSPAPERS
OF AMERICA



Published by Observer Newspapers, Inc.
36251 Schoolcraft, Livonia, Mich. 48150

Serving the communities of:

Livonia, Plymouth, Plymouth Township, Canton Township, Farmington,
Farmington Township, Redford Township, Garden City, Westland,
Southfield, Lathrup Village, Bingham Farms

Side Issue Eats Up Valuable Time

County Commissioner Richard E. Manning's (D-Redford Township) recent move to withhold part of Recorder's Judge Justin C. Ravitz's salary was uncalled for.

The particular issue of Ravitz's refusal to stand for the Pledge of Allegiance, Manning's reaction was inappropriate.

MANNING was slow to come to a public conclusion on the county issues during his recent campaign for re-election (e.g. the need for a new jail). But he seems quick to jump onto politically expedient peripheral

matters such as opposing busing, which is hardly a matter for county government.

Manning's resolution said Ravitz is "a man who espouses Marxism, which is just another name for communism." This is like saying all capitalists are Democrats.

Ravitz made no bones about his radical beliefs when he was running for office, he kept no secrets about them, and the people elected him knowing his political stand.

Manning, who pussy-footed around the county issues, has no room to criticize Ravitz.

—W. Edward Wendover

Sense And Nonsense

Detroit's homicide rate isn't as bad as it seems. It's worse. You see, the murder rate is rising at the same time the population is falling.

21-Mill Issue Demands Citizen 'Concern'

EDITOR:

It is because I feel there is a lack of concern from too many people that I am writing this. Too many are apt to take the advantages of the Wayne-Westland Community School District for granted. We are facing a request for 21 mills renewal in February and we must all show our concern, as before.

There are people in our community who show little concern for their children's future, because they are only worried about the taxes they are paying. They are becoming negative to anything involving money and taxes without concern for the consequences.

This renewal will not increase our taxes, but failure to pass it would put our school system on a terrible financial spot.

As a concerned parent, I have been very aware of the many advantages our children receive in the Wayne-Westland community schools. There are dedicated people in this school system who give many hours of their time to help our children.

There are activities and programs set up for the individual child who needs special help in many different fields. These programs would be impossible if cuts had to be made. How many of us know of children in our area who would be lost without these individualized programs?

We are also apt to take for granted the tremendous variety of curriculum our children receive in our secondary schools. What would happen to these if the renewal failed?

Please show your concern by realizing the importance of this

READERS' FORUM

Please type (or write clearly) and limit letters to 300 words.

- Letters must be signed, with the writer's address. Names will be withheld only at the writer's request and for good cause.
- The editor reserves the right to reject unsuitable letters.

21-mill renewal and help your neighbor to understand, too.

MRS. QUAINANCE
BREWER
Westland

Light Thieves Spoiled Yule

EDITOR:

Another Christmas season has passed, but this time it was not uneventful.

My Christmas spirit bubbled as I thought of Christmas in our new house in the Inkster-Ford Roads area of Garden City. I took great efforts in decorating our bushes and large tree in the front yard.

The first night 11 lights were stolen. I replaced these, not letting the Scrooges who did this get to me. The next night three more were stolen. They were taking fewer, so I replaced these, too. Two nights passed, and then a whole string was taken. They weren't disconnected, but ripped out of their plugs so even those who took them couldn't use them, an act of pure vandalism. I

proceeded to tear the rest down myself. To hell with it.

I did this so others could enjoy it, not me. I hope those others enjoyed it!

I'm sure it was one of those many gangs of five to 10 kids that constantly walk up and down our street. It was usually done after 1 a.m., so I assume it was older kids. It probably won't help mentioning this, but how many parents know that their kids are patrolling the streets looking for trouble?

Oh, well, I'll probably decorate again next year, but if I catch anyone doing those things, he'll have to drag his body home when I'm through with him.

To those kids who came carolling to our house, collected gifts for the poor or offered their charitable acts at Christmas time, I apologize for including you in the same category with these two-bit thieves. To those two-bit thieves, I hope the three ghosts who visited Scrooge find you by next Christmas.

T.E. ORTNER
Garden City

Left Or Right, Be Practical

EDITOR:

After reading Harold J. McDonald's "left turn tip" and comment on my letter, I would in turn like to comment on his.

While very often it is more practical and safe to make right hand turns than left, such as I did when I received the ticket, this would be the exception rather than the rule.

My work for the past 15 years calls for well over 100 miles a day of driving, on the average. I expect that Mr. McDonald spends most of his day at one place or he would know the impracticality of his proposal. If I, and others like me who spend a great deal of time on the road, were to follow his advice, our mileage would double and we would get very little work done.

Besides this, the message in my letter was not just to lodge a complaint against Farmington. It was to set some wheels and gears turning to solve the problems.

If we were all satisfied to follow the current, so to speak, and not make waves, problems would never get solved.

My letter was my way of "making waves." I am entitled to that. For instance, there should be either a "right turn only" sign posted where I made my exit or a "keep driveway clear" sign so people can exit with safety. That is a lot better solution than handing out traffic tickets or "grinning and bearing" the problem.

KENNETH A. KEMP
Farmington

Tax Assessor Is Criticized

EDITOR:

Defeating the school millage was meaningless. The homeowners living in Farmington Township will be quite surprised to find that our glorious and heroic tax assessor, whose only claim to fame is a fast finger on the Friden, has assessed property so our bill for 1973 will be higher.

For example, my home was assessed in 1967 at \$6,700 and in 1973 the assessment was \$23,700.

Is he telling me my home increased in value nearly 400 per cent? Go check, folks, and weep.

VINCENT J. MENIER
Farmington

Women's Lib Bothers Boys

EDITOR:

In regard to your article in last Wednesday's paper about women's lib: I am much distressed that your paper would promote such propaganda.

However, since you have acted haphazardly, and without good judgment, I suggest that you give the subject of "male superiority" equal coverage.

We of the Male Chauvinist Club feel it is unkind to influence inferior females to try their hand at acting the male role when they obviously cannot succeed.

RAY VEIT
President
Male Chauvinist Club
Bentley High School

College Clean, Audit Shows

Schoolcraft College received a "clean" audit of its policies and procedures last week from the Michigan auditor general's office.

After five months of examining policies and checking to see if they were implemented, the auditor general's office had little criticism of Schoolcraft.

The office undertakes several community college audits annually as required by the college appropriations acts.

Since the audits are at random, Schoolcraft didn't know it would be audited last year until auditors appeared on campus in January, according to college President C. Nelson Grote.

DR. GROTE termed the audit a "clean one" which points out the college's strengths and weaknesses.

"I've seen every audit of a community college in Michigan, and I think our audit is one of the best," he said.

The audit covers the 1970-71 fiscal year, but auditors read back over the minutes of board meetings since the college was founded to determine if policies and procedures were implemented.

Auditors discovered that the college didn't require all faculty members to sign oaths

of allegiance to the constitutions of Michigan and the United States as required by a 1935 statute.

Immediately after the auditors pointed out the college's failure to administer the oath, it was implemented.

THE AUDITING team also recommended that Schoolcraft liquidate shares of National Bank of Detroit stock which was given to the college. The stock was sold after approval by the board of trustees.

LIVONIA NATIONAL BANK

The Saturday Bank
Open 'til 4:30 p.m.
Monday thru
Saturday
Member F.D.I.C.

WANTED: PEOPLE TO BUY the machinery for sale in today's Classified Ads.

R.G. & G.R.
Harris
FUNERAL HOMES
GARDEN CITY CHAPEL
31551 Ford Rd., nr. Merriman
LIVONIA CHAPEL
15451 Farmington Rd.
near Five Mile

L.J. GRIFFIN FUNERAL HOME, INC.



7707 MIDDLEBELT
(North of Warren)
522-9400

L.J. Griffin, pres.

FRED WOOD FUNERAL HOME, INC., RICE CHAPEL

2 LOCATIONS TO SERVE YOU

36100 Five Mile Rd. 8450 Plymouth
LIVONIA DETROIT
522-8060 WE 3-2413

Robert S. Rice, Pres. Harold D. Ward, V.P.
Park R. Rice, Treas. Ronald L. Rice, Sec.

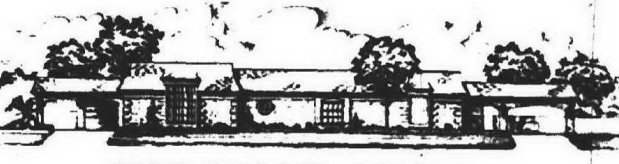

RICE CHAPEL, LIVONIA

Area Deaths And Funerals

IRVING J. RAY—Services for Mr. Ray, 73, of 737 Fairground, Plymouth, were held in Schrader Funeral Home with the Rev. Philip Rodgers Magee officiating. Burial was in Riverside Cemetery.

MARGARET BAIN—Services for Mrs. Bain, 1456 W. Ann Arbor Trail, Plymouth, were held in Schrader Funeral Home, Plymouth, with the Rev. Roy Syme officiating. Burial was in Grand Lawn Cemetery, Detroit. Mrs. Bain died Jan. 3 at her home. She was a housewife and a member of Eastern Star.

RUSTY COWLEY—Services for Mr. Cowley, 41, of 39336 Ford Road, Canton Township, were held in Schrader Funeral Home with burial in Cadillac Memorial Gardens West, Westland. Mr. Cowley died Jan. 4. He was a gasoline station operator and a member of Plymouth Rock Lodge No. 497, F&AM. Survivors are his wife, Elizabeth Ann, two sons, Dirk A. of Plymouth and Dennis, now serving in the U.S. Army; a daughter, Mrs. Peter (Diana) Steiner of Westland; three brothers, Clifton of Westland, Darrell of Dayton, Ohio, and George of Seaside, Calif.; and three sisters, Mrs. William (Marcelene) Ingram of Florida, Mrs. Paul (Drema) Liden of California, and Mrs. Jeanette Fowler of West Virginia.

Mr. Hector died Jan. 2 in St. Mary Hospital following an extended illness. A longtime Livonia resident, he was a retired sub-station operator for Detroit Edison Co. He was a World War II Army veteran, past master of Ionia Lodge No. 478, F&AM, and first master of Livonia Lodge No. 586, F&AM. Memorial tributes may be sent to Livonia Lodge DeMolay.

Survivors are his wife, Joye J.; a son, Peter E.; two brothers, Fred M. and Valfred; four sisters, Mrs. Hilma Kilar, Mrs. Emma Woodruff, Mrs. Anna Rodheaver, and Mrs. Eleanor Hopkins, and four grandchildren.

B. CYRIL DONEGAN—Services for Mr. Donegan, 76, who resided in the Arnold Home in Detroit, were held in St. Edith Catholic Church, Livonia, following prayers in the Fred Rice Funeral Home. Burial was in Holy Sepulchre Cemetery.

Mr. Donegan, a retired clerk for Ford Motor Co., died Jan. 3 in the Arnold Home. A bachelor, Mr. Donegan is survived by nieces and nephews, among them Mrs. Terrence (Arlene) Hussey of Livonia.

JACQUELINE J. BANNERMAN—Services for Mrs. Bannerman, 37, of 15705 Golfview, Livonia, were held in the Fred Wood Funeral Home with the Rev. Dr. Bartlett L. Hess officiating. Burial was in Parkview Memorial Cemetery.

A Stroll Through Yesterday
ANTIQUE WALK
Now THROUGH JAN. 14
Browse through the displays of a select group of quality dealers from Michigan, Pennsylvania, and the Midwest.

Take a nostalgic look at memorabilia from the past. For the avid collector there is everything from signed Sevens Chens, authentic Pre-Columbian artifacts, antique Chinese jade, and ivory carvings and dolls -- to American primitive furniture, old campaign buttons, and coins.

LIVONIA MALL
7 Mile at Middlebelt
Open daily 'til 9 p.m. -
Sunday Noon-5 p.m.

ROBERT J. ARCHER—Services for Mr. Archer, 88, of 335 Roe, Plymouth, were held in Schrader Funeral Home with the Rev. Dean A. Klump of Plymouth Methodist Church officiating. Burial was in Riverside Cemetery.

Mr. Archer died Jan. 4 at his home after a long illness. He was a retired crib attendant for Ford Motor Co. and had lived in Plymouth since 1924.

Survivors are his wife, Lucinda A.; four sons: Robert E. and James D., both of Plymouth; Lorne W. of Tecumseh, and Kenneth J. of Elmer, Calif.; two daughters, Mrs. Harold (Eileen) Williams of Plymouth and Mrs. Richard (Rita) Stote of Dearborn; a sister, Mrs. Lottie Jones of Coleman; and a brother, Hugh of Pontiac.

ANNA M. DOWLING—Services for Mrs. Dowling, of 500 Byron, Plymouth, were held in Our Lady of Good Counsel Catholic Church with the Rev. Francis C. Byrne officiating. Burial was in Holy Sepulchre Cemetery.

Mrs. Dowling died Jan. 4 in St. Joseph Hospital, Ann Arbor, after a long illness. Her husband died in 1953. She was a member of Our Lady of Good Counsel Church and its altar society and of the Plymouth Senior Citizens.

Survivors are a son, Patrick J. of Dearborn; two daughters, Mrs. Richard (Arlene) Clark of Chelsea and Mrs. Alan (Kathleen) Good of Westland; a brother, Henry Miller of Rochester, N.Y.; and seven grandchildren.

JOHN C. MILLER—Services for Mr. Miller, 80, of Grosse Ile, were held in Schrader Funeral Home, Plymouth, with burial in Mound Grove Cemetery, Kankakee, Ill. Mr. Miller died Jan. 4 in Easttown Convalescent Home, Northville. He was a retired clerk at the Detroit House of Correction and a member of the volunteer squad.

Survivors are a daughter, Mrs. John (Dora) Norius, of Grosse Ile; a sister, Mrs. Carrie Niner of Kankakee; and one grandchild.

MARGARET MUNSON—Services for Mrs. Munson, 55, of 13716 Karol, Detroit, were held in the R.G. & G.R. Harris Funeral Home, Garden City, with the Rev. Jack Richard of Ambassador Baptist Church officiating. Burial was in Roseland Park Cemetery.

Mrs. Munson died Jan. 2 at North-west General Hospital after an extended illness. She was a housewife.

Survivors are her husband, Jasper, her parents, Mr. and Mrs. Michael D. Smith of Westland; three brothers, William M., Theodore J. and Michael W. Smith; and five sisters, Mrs. Irene Miller, Mrs. Elaine Casler, Mrs. Dorothy Prusinski, Mrs. Jean Brown, and Mrs. Regina M. Shaw.

MURIL KILE—Services for Mr. Kile, 70, of 910 S. Wildwood, Westland, were held in R.G. & G.R. Harris Funeral Home, Garden City, with the Rev. R. C. Downing of Parkview Baptist Church officiating. Burial was in Glenwood Cemetery.

Mr. Kile died Jan. 4 in Annapolis Hospital of a heart attack. He was a retired railroad yard conductor.

Survivors are two sons, Wayne and Richard; a brother, Harry; and five grandchildren.

CONRAD HECTOR—Services for Mr. Hector, 65, of 31738 W. Chicago, Livonia, were held in Heaney-Sundquist Funeral Home, Farmington, with Livonia Lodge No. 586, F&AM, conducting the services. Burial was in Aetna Cemetery, Morley, Mich.

Mr. Hector died of a heart attack. He was a retired manager of the Ford Motor Co. casting plant and a member of St. Luke United Methodist Church.

There are no immediate survivors.

EDWARD KIETUR—Services for Edward Kietur, assistant postmaster of Garden City, were held in St. Dunstan Catholic Church following a service in John N. Santel and Son Funeral Home. Burial was in St. Hedwig Cemetery, Dearborn Heights.

It could pay you \$1,000,000!
Or: \$200,000, \$100,000, \$50,000, \$10,000, \$5,000 or \$1,000.
This is the winning number machine used in the World's Richest Lottery. Every Thursday, it makes rich people out of average ones. Lights flash. Numbered balls roll. And lucky winners jump for joy, their dreams come true.
The Michigan Lottery has produced \$1,000,000 or more in prizes each week since last November, and
there's a brand-new drawing every week. Thursday in, Thursday out. Probably forever.
Of course, if you don't want to wait forever to win, you'll buy a ticket or tickets. Every Tuesday. That's the day ticket sales start for a new Lottery drawing. Tuesday in, Tuesday out.
If you don't have your own money machine, maybe you'd like to rent ours. 50¢ could win you a million.

THE CHANCE OF A LIFETIME.
New ticket sales start every Tuesday... new drawing every Thursday

Money machine.

It could pay you \$1,000,000!
Or: \$200,000, \$100,000, \$50,000, \$10,000, \$5,000 or \$1,000.
This is the winning number machine used in the World's Richest Lottery. Every Thursday, it makes rich people out of average ones. Lights flash. Numbered balls roll. And lucky winners jump for joy, their dreams come true.
The Michigan Lottery has produced \$1,000,000 or more in prizes each week since last November, and
there's a brand-new drawing every week. Thursday in, Thursday out. Probably forever.
Of course, if you don't want to wait forever to win, you'll buy a ticket or tickets. Every Tuesday. That's the day ticket sales start for a new Lottery drawing. Tuesday in, Tuesday out.
If you don't have your own money machine, maybe you'd like to rent ours. 50¢ could win you a million.

THE CHANCE OF A LIFETIME.
New ticket sales start every Tuesday... new drawing every Thursday

School Income Tax Plan Blasted &

By MARTHA MAHAN

The State Senate Education Committee heard a forecast of increased board of education recall elections if an income tax provision is retained in a proposed 1973-74 school aid bill.

The state Senate Education Committee heard a forecast of increased board of education recall elections if an income tax provision is retained in a proposed 1973-74 school aid bill.

The prediction came from Don Elliott of the Michigan Assn. of School Administrators at the first of eight statewide public hearings held at Inkster City Hall.

The provision also was challenged on its constitutionality. Harry Howard, Wayne-Westland school superintendent,

said he was "bothered" because the bill still fails to provide equal educational opportunity while striving to provide equal dollars.

THE BILL is an attempt to meet a recent Michigan State Supreme Court decision outlawing the current method of distributing state school funds.

Sen. Gilbert Bursley (R-Ann Arbor), education committee chairman, called the measure a "discussion vehicle" for refinement and reintroduction in the 1973 legislative session.

The bill, as written now, provides a three-year phase-in of the "guaranteed tax yield principle" of state school aid distribution.

Each school district would be guaranteed in combined state aid and locally raised

revenue a total per pupil amount of \$38 for each mill levied up to 22 mills in 1973-74. This would increase to \$39 per pupil for each mill levied up to 25 mills in 1974-75. For 1975-76, \$40 per pupil per mill would be guaranteed without limitation on the amount of millage covered.

IN DISTRICTS failing to vote at least 20 mills for general operating purposes, local boards of education would be empowered to levy local income taxes of 0.2 per cent for each mill of deficiency. Twenty-one mills would be the minimum for districts with a budget deficit. The additional mill would go to retire the deficit.

But school administrators and local trustees at the hearing indicated it would be either a courageous or foolhardy board which would im-

pose an income tax on an electorate which had just turned down a millage at the polls.

Tom Summerville of the Inkster Federation of Teachers (AFL-CIO) joined Howard in saying the committee had not been able "to come up with a basic amount for a good education."

"I think we'll still be on the same spot," said Summerville, whose district is among the state's poorest while still levying a 25.65 school millage.

SEN. WILLIAM Faust (D-Westland), education committee member who presided at the hearing, commented that his area points up the "major wrongs" of the current distribution method, based on a district's state equalized valuation (SEV).

"We have a district with the very highest tax and the low-

est SEV," he said, "next to a district with the highest SEV."

Richard Smith of the Detroit public schools said he saw a constitutional conflict where a district which financed its schools through a combined property and income tax was limited to 20 mills while those relying on property tax alone could have up to 22 mills.

But Gene Caesar, Senate educational consultant, said the choice would have been made by the electors who refused to vote the property tax.

Smith also saw a constitutional conflict in the ratio allowed to apply toward state reimbursement for a district using the income tax option. The state formula, he said, considers one per cent of income tax to be the equivalent of five mills, whereas one per cent income tax on Detroit residences would be the

equivalent of approximately seven mills.

Guests at the opening hearing were Reps. Tom Brown (D-Westland) and William Keith (D-Garden City).

Further hearings will be held during the next two weeks in Ann Arbor, Grand Rapids, Kalamazoo, Detroit, Flint, Traverse City, Marquette and Lansing.

Bursley said he anticipates introducing an education bill by the end of January or early February and that the Senate will have voted by the end of February or early March.

Park West Gallery

EXHIBITION of GRAPHICS

"Prints in Perspective"

Featured works by

CALDER • DALI
FRIEDLANDER
SPALATIN
PICASSO
RENOIR • MATINI
• ESCHER
AND
MANY OTHERS

Hours: MON. TUES. 10-5:30
WED. THURS. 10-5:30
SATURDAY 10-6:30
SUNDAY 12-5

24151 TELEGRAPH ROAD
BETWEEN 9 & 10 MILE RDS.
SOUTHFIELD, MICHIGAN
TELEPHONE: (313) 354-2343

WANTED: PEOPLE TO BUY the machinery for sale in today's Classified Ads.

New River Park Plan For Huron

A new river oriented park plan will be developed as an alternative to the proposed 980-acre Island Lake dam and impoundment on the Huron River in Livingston County's Green Oak Township.

O. J. Scherschligt, head of the Department of Natural Resource's parks division, said, "The alternate plan which will evaluate every possible use of the park, including environmental impact, will be completed late in March.

Since its inception, the plan for the impoundment has suffered opposition from local people and organizations who fear damage to the downriver flow and who objected to the alteration of the wild area belt surrounding the stream bed.

as well as pollution and the construction of artificial impoundments, have left very few typical examples of an unsullied, unchanged river and its valley in southeastern Michigan, Scherschligt explained.

The meandering six-mile river stretch is considered perfect for canoeing—safe but beautiful and varied. The countryside ranges from swamp and muck to rolling hills covered with growths of sycamore, ash and oak. In the spring the land is carpeted with wildflowers, mostly marsh marigold and trillium.

Carpenters Graduate 300 Apprentices

A record total of 300 apprentices will receive journeyman certificates during the Detroit Carpentry joint apprenticeship banquet on Saturday, Jan. 13, at 6:30 p.m., at the Raleigh House, Southfield.

The class is the largest in the 27-year apprenticeship history. The graduates will become members of the United Brotherhood of Carpenters and Joiners of America.

John R. Harrington, secretary of Carpenters District Council, will be the union representative at the banquet.

Rolland M. Wilkening, executive vice president of Barton-Malow Co. and president-elect of Associated General Contractors of America, will represent the four employer organizations which fund the apprenticeship committee along with the district council.

In addition to Associated General Contractors, employer groups include Builders Assn. of Southeastern Michigan, Carpentry Contractors Assn., and Michigan Carpentry Contractors Assn.

"WE WILL then make a point by point comparison of the two master plans and recreational uses of a lake as compared to a free flowing stretch of river surrounded by park and wild lands."

Scherchligt added that the new plan will emphasize passive, quiet kinds of recreation: hiking, bicycling, fishing, canoeing, bird watching and nature study, all becoming increasingly popular among young and old alike.

Also under consideration is the rebuilding of the park's outdoor center and development of a "living farm" to depict an earlier period of Michigan's historic past.

"TODAY THE upper reaches of the Huron are unique and special; 20 years ago they were undistinguished, matched by hundreds of others, but stream recreation pressures

4 From Area Are Boating Queen Finalists

Four local women are among five finalists for 1973 boating queen in the statewide competition conducted by the Michigan Marine and Snowmobile Dealers Assn.

Final judging is on Jan. 15. Selected from among 230 entries were Mary C. MacGillivray, 21, of Northville, an amateur model and employee at Schoolcraft College; Leanne Millard, 21, of Westland, a student at St. Clair Community College and a professional model; Robin Schwartz, 18, of Southfield, a student at Oakland Community college and professional model; and Jan Weber, 18, of Southfield, also a student at OCC.

The winner will receive \$500 and will reign during the boat show which opens on Jan. 27 and runs for nine days.

DIT Sets Dates For Registration

January registration dates for spring semester classes at the Detroit Institute of Technology (DIT), Detroit's only privately-financed downtown university, run from Jan. 26 through May 25.

Current students, those entering for the first time, and students seeking re-admission may register on Wednesday, Jan. 24 and Thursday, Jan. 25. New students and those who seek re-admission should contact the admissions office prior to registration.

DIT, at 2300 Park, Detroit, offers fully-accredited four-year degrees in three colleges: Arts and Sciences, Business Administration and Engineering.

HOW Can You Afford To Miss the Season's Biggest SALE?

YOU CAN'T! — SO LOOK FOR AMERICAN HARDWARE'S ANNUAL "First Nighter Sale"

Coming Soon in the Observer

31245 Eight Mile Rd. at Merriman 478-8240 • 537-2845

Walter's

AND PHILCO

The better idea people.

GIVE YOU

2 YEARS

REAL SAVINGS!

Color TV that's loaded with better ideas, plus Free One Extra Year Service Warranty!



simulated picture

Brand new Philcomatic™ III 25" Color TV

Anyone can do it! HANDS-OFF TUNING

It's truly automatic tuning! All you do is select a channel—see the Philcomatic light—"hands-off", the picture's right, automatically! Come in now and try it yourself.

only! This one extra year gives you a full 2-Year protection on all parts and labor should your set ever require servicing.

100% SOLID STATE MODULAR CHASSIS

Here's solid state dependability plus! Modular concept puts all vital TV circuits on 14 individually replaceable modules. Each module lifts out easily, and if needed, can be replaced by your serviceman in minutes.

Model C7452BPC

Mediterranean styling. Sculptured molded side panels. Hideaway controls. Casters.

Philco-Ford ONE IDEA BETTER sale

LIMITED TIME ON 2 YEAR SERVICE SALE

\$539

Buy now and save!

Philcomatic™ III 25" Color TV

You get a free one extra year service warranty for full 2-year protection on all parts and labor

Special!



simulated picture

Model C7420BWA

Philcomatic™ III 25" Color TV

You get a free one extra year service warranty for full 2-year protection on all parts and labor

Special!



simulated picture

Model C7451BMA

Philcomatic™ III 25" Color TV

You get a free one extra year service warranty for full 2-year protection on all parts and labor on this console only.

Console features 100% solid state modular chassis • Philcomatic Hands-Off tuning • Super Black Matrix picture tube • Early American styling, finished to match Maple.

Buy now and save!

2 YEAR SERVICE INCLUDES PARTS AND LABOR

CREDIT TERMS AVAILABLE

master charge

BANKAMERICARD

Walter's HOME APPLIANCES

34224 PLYMOUTH LIVONIA 427-7310

21747 MICHIGAN DEARBORN 563-1900

39915 MICHIGAN AVE. WAYNE 728-9600

WAREHOUSE OUTLET

OPEN DAILY 9 to 9 CLOSED SUNDAYS

WE WILL NOT BE UNDERSOLD

Schoolcraft Begins Continuum

Spotlight on Women

Wednesday, January 10, 1973 Page * 1C

OBSERVER NEWSPAPERS

Publishers of: Farmington Enterprise & Observer, Garden City Observer, Livonia Observer, Plymouth Mail & Observer, Redford Observer, Southfield News & Observer, Westland Observer

By MARGARET MILLER

A bright daisy and thistle poster hangs on the wall of the pocket-sized office that will house a brand new continuum program at Schoolcraft College.

"He who is not busy being born is busy dying," are the words Mrs. Nancy Dufour brought along when she arrived to organize the program just a week ago.

"That's really what continuum means to me," said the soft-spoken young woman who comes to Schoolcraft after four years of counseling with the Michigan Employment Security Commission.

"IT'S CONTINUING to grow and learn.

"It's the realization that learning doesn't stop at the end of high school or at the end of college. It's knowing the fascination of continuing to grow all your life, in whatever area is meaningful."

Mrs. Dufour was chosen from a number of applicants to head the long-awaited program that will be funded initially by a \$27,430 state grant that was part of a \$100,000 fund earmarked for several special projects.

The state guidelines said the grant was intended to develop community education programs off-campus, and Schoolcraft leaders long have felt the need for reaching more women in the area it serves.

Schoolcraft's continuum, said the new director, will aim at helping women "take a look at themselves, their abilities, interests and potential."

BUT WHETHER it will follow the

lines of similar programs -- such as the one in operation several years at Oakland University -- remains to be seen after Mrs. Dufour has had time to acquaint herself with the special needs of this community.

"I want to talk to a lot of women -- find out what kind of program they need and what they will support," she said.

One push, as she sees it now, will be for getting information to Observer-land women about new career opportunities for women in traditionally male fields.

"The new Equal Rights Amendment is going to mean a pull by employers as well as a push from women themselves to open new careers," she said.

"That amendment means that business receiving government funds must be planning to move women into all phases of their operations -- and there will be government checks to make sure they have plans to do so.

"So businesses will be looking for women trained to step into spots in such fields as engineering, electronics and drafting."

NANCY DUFOUR, 26, earned a BA degree in psychology from the University of Michigan and a master's from Wayne State University in guidance and counseling. She's been working with young people in her time with the MESC, both as counselor and supervisor.

She and her husband, Larry, make their home in Troy. "I was interested in this job," she said, "because in the last few years I've become increasingly

interested in women's problems and potential."

At all stages of their lives, Mrs. Dufour believes, "women should establish short and long range goals for personal growth."

"The unique talents of many women go unnoticed," she added, "when they could make a great contribution to the community."

LOOKING ahead, Mrs. Dufour considers it likely that workshops and discussion groups will have a big place in the developing continuum program.

She is particularly interested in sitting in on some sessions of a Schoolcraft course to be offered this semester under the title of "Women in Society: A Symposium."

To be given Thursday evenings for eight weeks beginning Feb. 8, it will examine the position of women, past and present, through the reading discussion of a variety of works ranging from the Bible through the writings of Margaret Mead and Gloria Steinem.

"I'm also talking to women of the community -- leaders of organizations and members of the Schoolcraft women's advisory board," she said, to learn their ideas about a continuum program.

Mrs. Dufour would like to hear from all interested women as she maps continuum projects. She can be reached through the Schoolcraft community services office.

Just tell her you're interested in being busy being born.



NANCY DUFOUR hangs a favorite poster over her desk as she begins working on a continuum program for Schoolcraft College. (Observer photo by Bob Woodring)



HERMAN VANDIVER presents a rose to his wife, Katherine, as they celebrate their 50th wedding anniversary in the Farmington Nursing Home. (Evert photo)

Journalist Bartlett Town Hall Speaker

A Pulitzer prize-winning journalist, Charles Bartlett, will be the next speaker in the Livonia Town Hall lecture series.

He will be heard at 10:30 a.m., Wednesday, Jan. 17, in the Terrace Theater, 30400 Plymouth Road, Livonia.

Reservations for the celebrity luncheon should be made in the Mayflower Meeting House, Plymouth, by calling the telephone number that is printed on the reverse side of the season ticket. The luncheon will be held immediately following Bartlett's talk.

Bartlett is a Washington correspondent who earned his journalistic prize in 1956 for exposing the conflict of interest that led to the resignation of Harold Talbott, secretary of the Air Force in the Eisenhower administration.

He writes a column "News Focus" for the Washington Bureau of the Chicago Sun-Times and is a long-time friend of the Kennedy family.

The Town Hall's fourth and last speaker for the season will be Jon Lindbergh, an oceanographer. He is the son of Charles Lindbergh and Ann Morrow Lindbergh.

He'll be heard March 21.

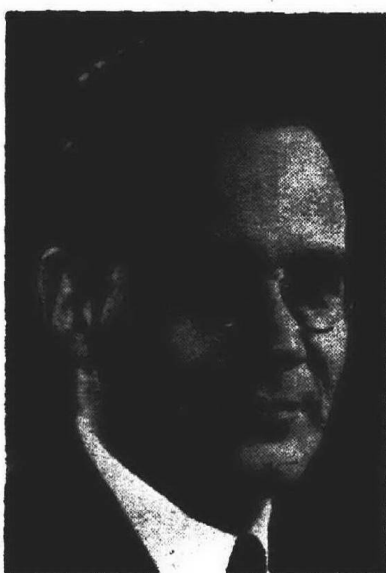

CHARLES BARTLETT

Last Request Fulfilled

More than half a century ago, in the Tennessee town of Etowah, a dying railroad worker asked his best buddy, Herman Vandiver, to watch out for his wife and three children.

The words in that request were the last Herman Davis ever spoke, and Herman Vandiver, a bachelor and railroad worker like his friend, took them to heart.

He married the widow and helped rear the children, and last week he and Katherine Davis Vandiver, now both 84 and living in the Farmington Nursing Home, celebrated their 50th wedding anniversary with a party for all the residents of the home.

THE GOLDEN anniversary also was marked by visits from several family members in this area and cards from many. One was from the yardmaster of the Detroit

Railroad Terminal, where Vandiver worked 29 years after 30 with the Louisville and Nashville line in Tennessee.

Mrs. Noah Swiercz, one of the children who now lives in Detroit, recalled the beginnings of the 50-year marriage of her mother and Vandiver. "He and my father were such good friends that he couldn't go back to the yard where they had worked together," she said.

"He went north, but kept coming back to be sure we were all right. Then one time he came down and had a long talk with my grandfather."

"And a little while later my mother and the three of us went to Cincinnati on the train and met him there and they were married in the judge's office. I signed their marriage certificate -- it has my tears on it."

THE COUPLE went to

Hammond, Ind., and lived there until a few weeks after the birth of their daughter, now Mrs. Kathleen Hinrichsen of Indianapolis.

Then they moved to Detroit, where they lived nearly all their married life.

They went to live in the nursing home last March after Vandiver had undergone brain surgery and his wife had suffered a series of strokes.

At the home, staff members refer to Mrs. Vandiver as "our southern belle," and one said of her husband:

"Of course he can walk if it means getting next to her!"

The sons of the family are Frank Davis of Oak Park and Charles Davis of Lincoln Park. There are 12 grandchildren including Mrs. Robert Whetter of Redford Township, and 20 great-grandchildren.

FARRIS BROS.

... in LIVONIA, open 9 to 9 ... opposite Wonderland Center

You Save **BIG** In Our

After Inventory

Clearance!

MARKDOWNS

20% to 50%

The BIG difference that makes this sale unusual is quality. Scores of renowned brand names are included among Contemporary, Traditional, Provincial, Early American, Spanish and Italian designs. There's furniture for every room in your home. Save now on ...

SOFAS, LOVESEATS, 2-PIECE SUITES, CHAIRS, SLEEP SOFAS, DINING SUITES, DINETTE SETS, BEDROOM SUITES AND ODD PIECES, MATTRESSES, OCCASIONAL TABLES, LAMPS, BOOKCASES, DESKS, CREDENZAS, CURIO CABINETS, OIL PAINTINGS AND REPRODUCTIONS, WALL DECOR OF ALL KINDS, GRANDFATHER CLOCKS, BROADLOOM CARPETING

Also Reduced:
Frigidaire, Maytag, Hotpoint, RCA, Hoover, including
REFRIGERATORS, RANGES, WASHERS, DRYERS
AND VACUUM CLEANERS
COLOR TELEVISION, STEREOS, RADIOS, ETC.

Most items are one of a kind. All sales are final.
Delivery Anywhere • Convenient Terms • Trade-In Allowances

FARRIS BROS. FURNITURE in LIVONIA--11500 MIDDLEBELT at PLYMOUTH
Open MONDAY through SATURDAY 9 to 9 ... Phone 937-0070



By MARGARET MILLER
Women's Editor

Women on the Go

Blind Student Blazes New Pathways

Laura Pappas, a Farmington freshman at Western Michigan University, recently took a bus from Kalamazoo to Temple Israel in Detroit where she talked to a group of people who had helped back in the days when she was a junior high student.

To express her appreciation, she entertained the group with several piano selections and told about her school experiences.

Then she traveled alone by bus back to Kalamazoo, where she's majoring in music.

All of which wouldn't be at all remarkable, except for the fact that Laura has been blind since the day she was born 18 years ago.

THE GROUP she addressed was composed of members of the Tri-County Braille Volunteers, holding their semi-annual meeting, and Laura was glad to meet them because they were in large part responsible for transcribing into Braille the books she used while attending East Junior High School in Farmington.

But the pleasure of acquaintance was mutual.

The volunteers who put long hours into getting books into a form the blind can "read" with their fingers were well aware they were meeting a young woman who never has permitted the handicap of blindness to deter her from the course she has set.

LAURA, daughter of Mr. and Mrs. Charles Pappas, first attended Braille classes in the Detroit public school system.

When her family moved to Farmington, she became the first blind student to attend East Junior High.

"The first half-year, everything had to be read to me," she remembers. Then the Braille volunteers began working for her, and she had textbooks in Braille the rest of the way.

When she started attending

East, Laura already was playing the piano by ear. In the junior high orchestra, she began playing the violin, and during those school years she began learning to use Braille music, too.

LAURA TRANSFERRED to the Michigan School for the Blind in Lansing for high school, continuing her study of music.

She entered district and state solo and ensemble competition in her sophomore and junior years, earning ratings of 1 and 2 for piano and violin efforts, and she also played in the school orchestra which was given top ratings.

"In my senior year, the school didn't compete in solo and ensemble festivals," she said, "so instead I put on a piano recital."

She was the first student in the history of the state school to do so, and by the end of the school year she had been awarded the Mu Phi Epsilon citation for outstanding achievement in music.

DURING one of her high school summers, Laura attended Youth Music School on the campus of Michigan State University, a four-week program for talent high school musicians. The rest were sighted.

She also had a summer at a Vermont camp where she met blind people from all over the country and one from France.

Laura has been a Girl Scout since elementary school days in Detroit, and maintained her

membership in Farmington Senior Troop 258 even while away at school in Lansing.

"I was able to participate in some of the activities, when I was home," she said.

IN THE COURSE of her studies in the Michigan School for the Blind, Laura took both regular and advanced "mobility" courses which involved learning to get around the city on her own.

The eight-week course taught this young student, who uses a white cane, to travel by bus to unknown spots. "You have to learn to ask questions and not worry," she said. "Once I got on the wrong bus and it didn't go far enough, so I had to transfer to get where I was supposed to be."

The training proved invaluable when she got to the Western Michigan campus, she said. "There are a lot of buses there, and most of them stop at the same place. But after a few days I found I could get around very well."

In her first semester at



LAURA PAPPAS

WMU, Laura used mostly textbooks that have been tape recorded. Her music books were in Braille, and she had a reader for a science course.



THE SPECIALTY SHOP FOR THAT Special Man... CLOTHING SIZES 35-60

SHIRTS 14 1/2 - 20 for all ages

- FASHION
- FIT
- EXPERT TAILORING SERVICE
- ALL NATIONALLY ADVERTISED BRANDS

From the Top of Your Head To the Tip of Your Toes

NAPS MEN'S WEAR
26425 Plymouth Rd.
KE 4-8260

Naps complete family shoe store
26406 Plymouth Rd.

Y Expands Programs

Programs for pre-schoolers have been expanded at the Northwest Branch YWCA, 25940 Grand River, Detroit, to offer a greater variety of activities. The new classes are in pre-school art and mother-tot gym.

Mother-tot swim classes will continue to top the list in popularity, with ballet, running a close second.

Enrollment for the winter term is now open at the YWCA

between 9 a.m. and 7 p.m. Monday through Fridays. Classes begin the week of Jan. 22.

The swim program is available for children from 2 1/2 through five years of age. Pre-school art and mother-tot gym are broken into two divisions, for children 2 1/2 to three and for children four to five. Enrollees in toddlers' ballet must be between the ages of three and five.

Bi-Centennial Is DAR Topic

A program on the approaching bi-centennial of the Declaration of Independence will be featured for the Jan. 13 meeting of the John Sackett chapter of the Daughters of the American Revolution.

It will be held in the home of Mrs. Walter Nacker, 18604 Salem, Redford Township, with luncheon served at 12 noon. Mrs. Harvey Dettler, Mrs. Harry Paulger and Mrs. Harold Beam will be assisting hostesses.



WEAVING LESSON

LIMITED ENROLLMENT

Lamb's End

16861 HAMILTON AVE., HIGHLAND PARK
864-9064

\$40 - 10 Weeks - Loom Included
HURRY! ENROLL NOW
ENROLLMENT ENDS JANUARY 20

WINE MAKERS!

Complete fermentation equipment and supplies including wine grape juice concentrates from Spain, France and 10 varieties of California.



Wine Art

LIVONIA 5 PLAZA
LIVONIA 28477 5 MILE 522-0690
BERKLEY 3996 12 MILE 545-3695
LANSING 1617 E. KALAMAZOO

HOW

CAN YOU BUY DELIGHTFUL GIFTS FOR THE ENTIRE FAMILY AND HAVE MONEY LEFT OVER FOR SNUFF AND OTHER BAD HABITS?

Coming Soon!
AMERICAN HARDWARE'S ANNUAL "FIRST NIGHTER SALE"
LOOK FOR IT IN THE OBSERVER
31245 Eight Mile at Marlette
476-6248 537-2845

ALTERATIONS FREE

IS OUR NEW POLICY

WITH OUR DISCOUNT OPERATION CESAR ROMERO

- SUITS Reg. \$125.00.....DISC. PRICE **79"**
- SPORT COATS Reg. \$75.00.....DISC. PRICE **59"**
- SLACKS Reg. \$30.00.....DISC. PRICE **20"**

ALL ALTERATIONS FREE

COME AND SEE OUR NEW
OLEG CASSINI SELECTION
AND OTHER BRAND NAME MAKERS
AT LOW DISCOUNT PRICES

- SHIRTS • FORMAL ACCES. **1/3 OFF**
- TIES • BELTS

OUR ALTERATIONS DEPT. ON LADIES', MEN'S & CHILDREN'S CLOTHING IS LARGELY EXPANDED

Radom

TAILORS & CLOTHIERS

23414 COOLIDGE, OAK PARK
Just South of 9 Mile Rd. Daily 10-7 P.M. Thurs 10-6 P.M.

JANUARY CARPET SALE

SAVE **20%-50%**

Take Advantage of this great Carpet Clearance Event

Select from America's finest carpet mills...

LEES, WUNDA WEVE, CABIN CRAFTS AND OTHER NAME BRANDS! Choose your favorite fiber... '501' NYLON, KODEL POLYESTER, ACRYLAN ACRYLIC, It's all here. Reserve Your Selection Early. Expert Guaranteed Installation Available.



Use one of our many credit plans
• MICHIGAN BANK AMERICARD • MASTER CHARGE
• REVOLVING CHARGE • BANK TERMS

CAN'T COME IN? PHONE 476-8360

Our carpet consultant will call at your home with samples... no cost or obligation.

7 MILE & MIDDLEBELT across from Livonia Mall

Ray Interiors

Thirteenth Annual Store Wide Mid-Winter Sale

Now in progress...for a limited time...reductions throughout our entire store including:

- ...10 to 40% off on the finer in living, dining, and bedroom furniture.
- ...up to 50% off on selected lamps, wall and table accessories
- ...15 to 20% off on selected first quality carpeting

...custom-made draperies and re-upholstery at sale prices.

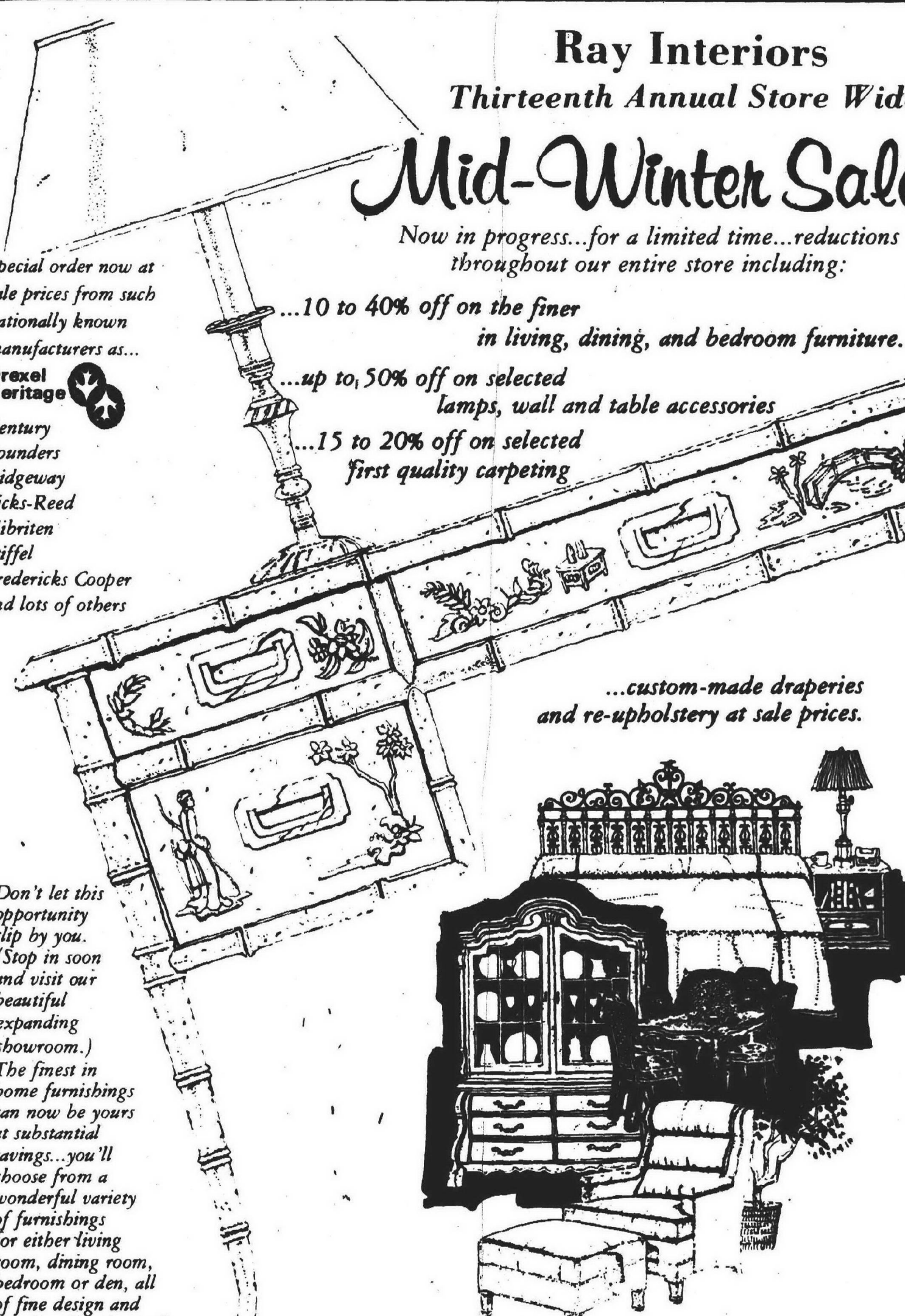

Don't let this opportunity slip by you. (Stop in soon and visit our beautiful expanding showroom.) The finest in home furnishings can now be yours at substantial savings...you'll choose from a wonderful variety of furnishings for either living room, dining room, bedroom or den, all of fine design and bearing the stamp of quality manufacturer and a concerned retailer...Your satisfaction will be assured by this combination of low sale prices, fine quality merchandise and Ray Interiors extensive personal service policies. BankAmericard, Master Charge, or our own Custom Charge. Our custom workrooms offer an exceptional value during this sale period. Whether it's re-upholstering, custom drapery, fine carpeting, or slipcovers, you'll find it a pleasure to be able to select just the correct color, texture and details for your home and still save substantially. Use the professional help of our talented interior designers. Now is truly the time to purchase your home furnishing needs...here at Ray Interiors.

Ray Interiors

furnishings for distinctive homes

33300 Slocum Drive, Farmington (2 blks. S. of Grand River off Farmington Rd.)
Phone 476-7272. Monday, Thursday, Friday till 9 P.M.

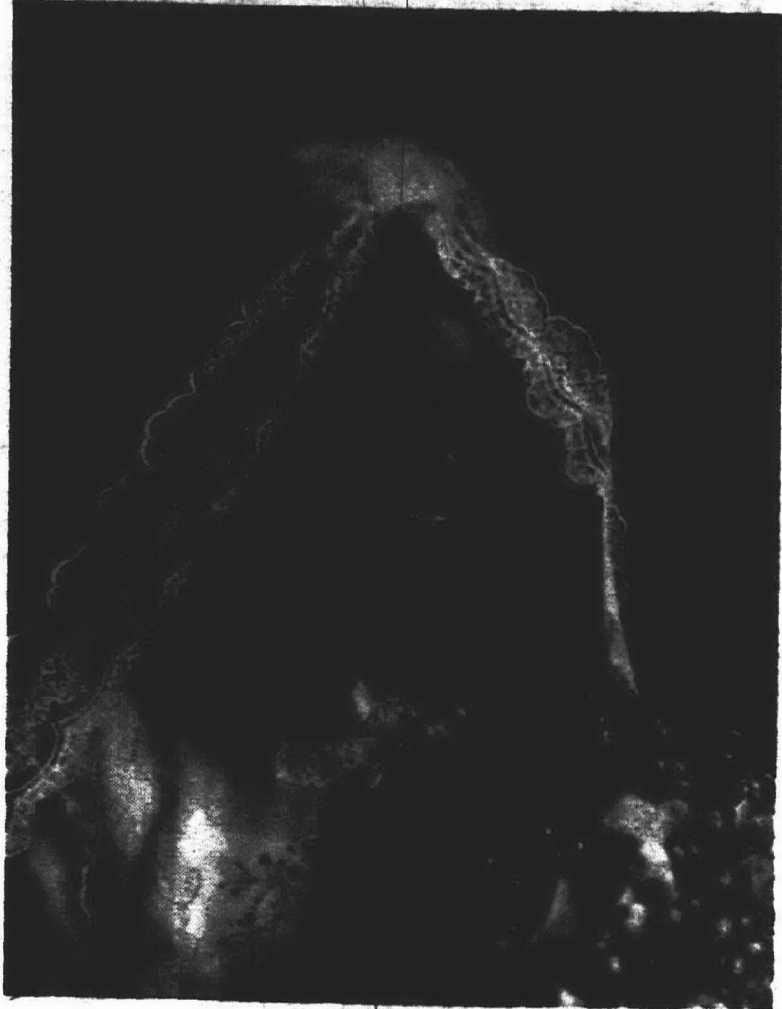

MRS. WILLIAM SLATER
(Diane Parker)

Trip To Canada Follows Wedding

A brief honeymoon trip to Canada followed the wedding of Diane Lee Parker and William A. Slater in St. Edith Catholic Church, Livonia. They are making plans for a later trip to Hawaii, and are living in Flint.

The bride is the daughter of Mr. and Mrs. Marvin L. Parker of Summers Street, Livonia. The bridegroom's parents are Mr. and Mrs. James A. Slater of Davison. The Rev. Bob Schaden officiated at the ceremony.

THE BRIDE, given in marriage by her father, wore a white floor-length gown of nylon marquisette. Both the dress and her matching illusion veil, which formed a train, were trimmed with matching nylon lace. Her flowers were a cascade of orchids, yellow roses and baby's breath.

Linda Walton of Westland, the bride's sister, was matron of honor. She wore a powder blue A-line gown of dacron polyester. In her hair were blue and white miniature carnations and she carried white, blue and yellow

crysanthemums and carnations and baby's breath surrounding a lit candle in blue vigil glass.

Wearing similar outfits were the bridesmaids, Kimberley Coben of Copley, Ohio, Beth Slater of Davison and Mary Schimizzi of Kalamazoo. Miss Coben is the bride's cousin and Miss Slater is the bridegroom's sister.

TOM ELIAS of Plymouth was best man. Jim Slater of Davison, the bridegroom's brother, and Dan McShannock of Saginaw and Tony Schimizzi of Kalamazoo were the ushers.

A reception for 200 guests was held in Roma Hall, Livonia. The bride's mother wore a gold floor-length polyester gown and the bridegroom's mother chose a pink floor-length polyester ensemble.

The bride is a 1968 graduate of Stevenson High School. She attended Schoolcraft College and graduated from Western Michigan University in 1972 with a BS in education. The bridegroom also received a BS degree in education from WMU in 1972. He is now teaching physical education in Grand Blanc.

Peggie Bradburn Weds

Red roses and sweetheart chrysanthemums decorated Our Lady of Good Counsel Church in Plymouth for a candlelight ceremony uniting in marriage Peggie J. Bradburn and Eric H. Haarz.

The bride is the daughter of Mr. and Mrs. Warren Bradburn of Charnwood Drive, Plymouth, and the bridegroom is the son of Mr. and Mrs. Ross Haarz of Lakewood Drive, Plymouth. The Rev. Francis C. Byrne officiated at the nuptial mass.

THE BRIDE wore a gown of ivory taffeta with a high neckline of Cluny lace. The bodice and leg-of-mutton sleeves were also embroidered with lace, as was the self train. Her chapel-train illusion veil was held by a bonnet of overlaid Cluny lace, and her bridal bouquet was a cascade of white sweetheart carnations and pink and red sweetheart roses.

Her maid of honor, Cathy Fowler of Plymouth, wore a Victorian gown of rouge velvet with ivory lace. The fitted bodice had a lace ruffle high neckline and leg-of-mutton sleeves. She carried a ball of pink sweetheart roses, white sweetheart carnations and white strawflowers.

The bridesmaids were Terri Bradburn and Beverly Corp, sisters of the bride, Raina Haarz, the bridegroom's sister, Rita Moyle of Dexter and Cheryl Kauffman and Liz Wasalaski, both of Plymouth.

They wore Victorian gowns of chiffon and Val lace, decorated with velvet ribbon. The fitted bodices had high bishop collars and leg-of-mutton sleeves and the skirts were of ruby-colored velvet. They carried candlelight ruby goblets with holly and pink sweetheart roses attached.

BETH ANN Bradburn, the bride's sister, was the flower girl. Her outfit was the same as that of the maid of honor. Shawn Haarz, the bridegroom's sister, and Renee Simon, the bride's



MRS. ERIC HAARZ
(Peggie Bradburn)

cousin, were the candlelighters.

Jon Cederberg was best man, and Mike Corp and Bob Thornbladh of Ann Arbor, Dave Haarz of Livonia, Craig Riblett, Tom Williams and Barry Pate were the ushers. Richard Bradburn and Ross and Paul Haarz were the junior ushers.

A reception for 240 guests was held in the Mayflower Meeting House.

Mr. and Mrs. Haarz are now living in Ypsilanti, where the bridegroom is a junior at Eastern Michigan University. The bride is employed by Kepner-Tregoe in Ann Arbor.

Pictures for wedding and engagement announcements must be mailed or brought to the office of The Observer Newspapers, 36251 Schoolcraft, Livonia, 48150. Forms to supply the necessary information also may be obtained there. Pictures should be black and white and clear, and wedding pictures must be of the bride alone.

Our picture-printing charge is \$2.50 for engagement and one-column wedding pictures, and \$5 for two-column wedding pictures. Checks should be made out to The Observer Newspapers.

Pictures can be mailed back only if an addressed and stamped envelope is supplied. They also may be picked up at the office at 36251 Schoolcraft after publication.

There is no charge for a wedding or engagement announcement with no picture.

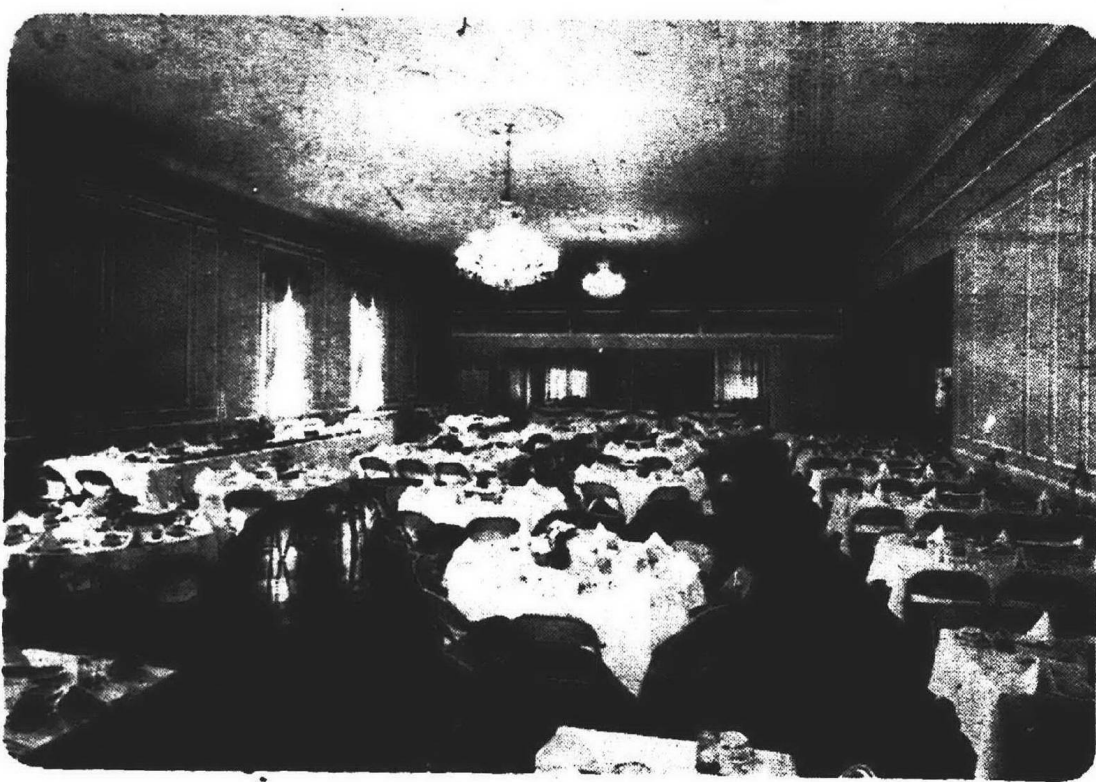

The charm and elegance of a Viennese ballroom are right here in Plymouth at The Mayflower Meeting House, ready to be part of your wedding day. Your pleasure begins with the planning, as the Mayflower staff is able to provide every service for 100 to 450 persons, including excellent food and drink, creative flower decor and a delicious wedding cake. You'll greet your guests in an intimate reception lounge complete with beautiful fireplace and dine under the magic light of magnificent crystal chandeliers. And when you leave, even your exit will be memorable, as you throw your bouquet from the bridal balcony overlooking the entire room. 41 years of experience are at your service when you have your wedding reception or rehearsal dinner at the Mayflower.

MAGNIFICENT
Mayflower Meetinghouse

455 S. MAIN ST. (at Ann Arbor Trail)
Plymouth, Michigan
CALL CATERING, Phone GL 3-1620

club secretaries...

Don't duplicate your bowling sheets, letters, reports, programs yourself! Let Mr. Kwitek print them "while-you-wait".



THERE'S ONE NEAR YOU
Kwitek Duplating Center

LIVONIA
• 34733 Plymouth Rd.
Phone: 422-1680
• 16329 Middlebelt Rd.
Phone: 261-8390

GARDEN CITY
33265 Ford Rd.
Phone: 261-3070

FARMINGTON
32245 Grand River Ave.
Phone: 476-0190

SOUTHFIELD
• 22513 Telegraph Rd.
Phone: 444-5069
• 19483 W. 10 Mile
Phone: 356-6099

DETROIT
15105 W. 8 Mile Rd.
Phone: 342-6630



VIRGINIA EMMITT

Mr. and Mrs. Ronald Emmitt of Ridgebrook Drive, Farmington, announce the engagement of their daughter, Virginia Lynn, to James Kenneth Hubble, son of Mr. and Mrs. J. Kenneth Hubble of Wiltshire Avenue, Lathrup Village. The bride-elect is a 1971 graduate of Michigan State University and employed as an Oakland County public health nurse. Her fiancé graduated from Wayne State University and is employed by the Michigan Department of Corrections. They plan to be married late in January.

Where dreams come true

Cinderella

BRIDAL PROM & PARTY GOWNS

20465 FIVE MILE
421-5150

Holiday Inn

Watch for our **FAMILY NIGHT BUFFET SPECIAL**
Coming Jan. 25th

at the
Holiday Inn
The "Inn" Place in Farmington

OF FARMINGTON
38123 W. 10 MILE Road
I-96 and Grand River Ave.
477-4000

VIKING LOUNGE: BUD 'n' MARY TUES.-SAT.

the Viking RESTAURANT & LOUNGE

FAMILY DINING
For Mother & Dad...
An Exclusive Gourmet Menu
For the Bambinos & the Children...
Try our children's menu

Put some sunshine in your life with our **SUNSHINE CAKE** in your tummy! It's high golden chiffon, flavor sparked with real bits of ground orange in both batter and orange glaze frosting just **1.79**

hudson's bakery shops

Downtown, Northland, Eastland, Westland, Oakland, Southland and Dearborn

hudson's pastry shops

31104 Five Mile Rd. corner of Merriman
22470 Ryan near Nine Mile Rd.



CARPET SALE

ACRILANS • NYLONS • POLYESTERS • WOOLS
THOUSANDS & THOUSANDS OF YARDS - IMMEDIATE
INSTALLATION - SEEING IS BELIEVING - SO COME IN!
"SOME EXAMPLES, MANY MORE"
Also Padding at LOW prices
"WILL INSTALL IMMEDIATELY"

BARWICK KITCHEN PRINTS

• Many Styles
• Defies Stains
• 10 Year Wear Quality
Nobody Beats My Price
• Compare at 8.95

NOW!

\$4.99
sq. yd.

ACRILAN GOLD PLUSH

• Extremely Heavy
• Beautifully Sheared
• Long Wearing
Nobody Beats My Price
• Compare at 7.95

NOW!

\$3.99
sq. yd.

NYLON LEVEL LOOP

• Defies Stains
• It's Kid Proof
• Long Wearing
• Double Jute Back
Made by Regent Mills
• Compare at 5.95

NOW!

\$2.49
sq. yd.

HEAVY NYLON TWEEDS

• Many Colors
• Tightly Woven
• Defies Stains
• Made by Aldon
• Compare at 4.49

NOW!

\$3.79
sq. yd.

BARWICK NYLON PLUSH

• 10 Year Wear Quality
• Easy Cleaning
• Wide Range of Colors
Comp. at \$6.99

NOW

\$4.49
sq. yd.

SHAGS 100% NYLON

• Many Colors
• Real Thick
• Easy Cleaning
• Compare to 6.95

NOW!

\$3.69
sq. yd.

BUY NOW & SAVE
YEAR END CLEARANCE!
NOBODY BEATS OUR PRICE!

TREND KITCHEN CARPET

• Tightly Woven
• Many Colors
• Jute Back
• Defies Stains
• Long Wearing

NOW!

\$3.99
sq. yd.

TREND NYLON TWIST

• Many Colors
• Defies Wear
• Cleans Like a Dream
• Compare at \$6.95

NOW!

\$4.99
sq. yd.

'501' NYLON by Venture

• Rich New Patterns
• Many Colors
• 10 Year Wear Quality
• Luxurious Looking
• Compare to 4.99

NOW!

\$2.99
sq. yd.

SHAGS Made by Leading Mills!

• Extra Dense
• Easy Cleaning
• Long Wearing
• Compare to 3.99

NOW!

\$2.49
sq. yd.

YOU MUST BRING THIS AD

IMMEDIATE INSTALLATION AVAILABLE

OPEN: Mon., Thurs. 10 a.m.-9 p.m. Tues., Wed., Fri., Sat. 10 a.m.-6 p.m.

CARY'S CARPET COMPANY

477-1636

20319 Middlebelt
(just S. of 8 Mile)

477-1290

FREE PARKING



JANE DEVEREAUX, executive director for the Wayne County Easter Seal Society, serving the handicapped in this area, recently received a citation for 15 years of outstanding service. It was presented during the recent 51st annual meeting of the Michigan society by Justice John B. Swainson (right) of the Michigan Supreme Court. With them is Ivan R. McFaul, past president of the Wayne County group and a member of the state board of directors.

LWV To Consider Federal Role In Solid Wastes

The problem of solid wastes and the federal role in recycling will come up for consensus in the meeting of the Plymouth Northville League of Women Voters at 8 p.m. Thursday, Jan. 11.

The meeting will be held in Epiphany Lutheran Church on Five Mile in Plymouth Township. Mrs. Donald Stacy, president, said the issue on which consensus will be taken is "Environmental Quality: The Federal Role in Recycling and Solid Waste Management."

INVOLVED in the question will be whether the major responsibility for solid waste management should remain

with the localities and states or whether the federal government's authority should be expanded. Also to be considered will be priorities in a national policy of recycling and disposing of industrial and consumer wastes.

Mrs. Stacy said consensus in the LWV means agreement among a substantial number of members reached after sustained study and group discussion. It is not just a simple majority, nor does it necessarily mean unanimity.

The decision reached by the local league is forwarded to the state and national league boards who analyze consensus reports from all over the country.

THIS MAJORITY opinion then is formulated into a national LWV position statement, and the league can then begin to take direct action through legislative process.

"This opportunity to help

decide future policy exemplifies grass roots in action," Mrs. Stacy said.

Retarded Have 'Y' Gym Night

All retarded young people in the area are invited to participate in a gym activity night Fridays from 7:30 to 8:30 p.m. in the Livonia Family Y, Stark north of Schoolcraft.

Volunteers are on hand to help participating youngsters, aged 13 and up, in gymnastics as well as games of volleyball and basketball.

Clearance Sale
LAUREL FURNITURE
FREE DELIVERY EASY TERMS
584 W. Ann Arbor Tr. Plymouth
1001 W. Liberty Rd. & Main St.
453-4700
Open daily 9:30-6 P.M. Th. & Fri. 'til 9 P.M.

Y Offers Course In History

The YWCA is offering a discussion-study course dealing with the contributions of black people to American life, beginning at 7:30 p.m., Tuesday, Jan. 23, in the Y, 1034 Monroe, Dearborn. Pre-registration is required.

The course is entitled "Unwritten History." It will be taught by Ernest Hughes, who recently served as a captain in the USAF. While in the service, he developed and taught courses in black history to armed forces personnel in southeast Asia. He is a graduate of Western Michigan University with a degree in sociology.

The course will present little-known information on the work of black people in the arts, sciences, religion and politics. As examples, the first open heart surgery was done by a black surgeon in Chicago; Black Bart was a black man; "Jim Crow" laws did not exist before 1810; blacks served in the U.S. Congress after the Civil War; and the first settler of Chicago was a black man.

Get The Winter Woes?
TRY A PROJECT...
Paint a Room
Antique a Chair
Refinish a Table
Finish an Unfinished Chest of Drawers
Join a Craft Class
...now you think of something
See us for all your project needs and a great variety of unfinished furniture.
O'BRYEN PAINTS
PEASE PAINT WALLPAPER CO.
115 MAIN ST., NORTHVILLE 349-7110
570 MAIN STREET, PLYMOUTH 453-5100

Catering
"Have service with our Personal Touch for your catered Affair"
• Weddings, Showers
• Bowling Banquets
• Business Meetings
• Private House Party
• Trade Show
Beauchamp's Catering
downstairs in the concourse Westland Center
PHONE 281-9490

JUNIOR BOOT SHOPS **FLEET-AIR**
Doctors' Orthopedic Prescriptions
filled accurately.
CHATHAM SQUARE CENTER
11 MILE & MIDDLEBELT
MON.-THURS.-FRI. 9:30-9
TUES.-WED.-SAT. 9:30-6
CLOSED SUNDAY
COMPLETE LINE OF ORTHOPEDIC & CHILDREN'S SHOES
476-2727

WEATHERED BRASS & EXPRESSO
Artfully combined to create this fixture of the past to bring warmth into your home. All the Old World charm of kerosene is combined with convenience of electricity. Includes five uplights and five concealed downlights.
ALLEN electric supply co.
31750 PLYMOUTH ROAD, Livonia
Bet. Merriman and Farmington Roads
Mon. & Fri. 9 to 9 Tues. Wed. & Thurs. and Sat. 9 to 5
937-1220
GA 1-9300

To Host Bosses

Hal Youngblood will be guest speaker at the annual "Bosses Night" program of the Plymouth Business and Professional Women's Club.

The event will take place Monday, Jan. 15, in the new Thunderbird-Hilton, 14707 Northville Road, Plymouth. It will begin with a social hour at 6:30 p.m. followed by dinner at 7:30.

Youngblood is executive producer of radio station WJR. There will also be special musical entertainment. Lauritta McGhee is chairman of the event.

Reservations may be made by calling Mrs. Robert Proctor, 43735 Shearer, Plymouth, or Mrs. Lauritta McGhee, 27617 Lyndon, Livonia, by Friday, Jan. 12.

PIC-WAY
SELF SERVE SHOE MARTS
LIVONIA:
28765 PLYMOUTH ROAD
Between Middlebelt & Inkster
MID-SEVEN CENTER
Middlebelt at 7 Mile
23821 GRAND RIVER
at Telegraph next to Jan Car Wash
954 S. WAYNE ROAD
Westland
OPEN DAILY 9-9
SUN. 11-7

Girl Scout Hikers Invited

Cadette and senior Girl Scouts in the Huron Valley Council are invited to a Jan. 13 meeting to plan the 1973 schedule for the Huron Valley Hikers Club.

The meeting will be held from 10 a.m. to 2:30 p.m. in Bethlehem United Church of Christ, 423 South Fourth, Ann Arbor. Slides will be shown of last year's hikes, including excursions to Bluffton, Ind., Tobermory, Ont., Tar Hollow State Park near Columbus, Ohio, and the Green Mountains of Vermont.

Girls attending the meeting are asked to bring a sack lunch.

Enroll NOW for 1973 Winter Session Adult Music Education ORGAN COURSE



for BEGINNERS

A complete 6-week course of organ instruction for adult beginners, in full size. 2 keyboard organs. All music materials, professional class instruction and private practice facilities are included in the small fee.

\$8.95 Fee for full course of lessons and materials

ENROLL NOW—phone or visit our Organ Instruction Dept. Classes begin Jan. 17, at 7:00 p.m.

HAMMEL MUSIC INC.

15630 MIDDLEBELT RD.
Next to Hearthside Furniture!
MON-FRI 9:30-8:30 SAT. 9-5:30
427-0040 937-1040

B&L Carpet
33483 West 7 Mile—Livonia
RESIDENTIAL & COMMERCIAL 477-5100
CARPET & WALLPAPER

Don't Just Carpet Your Home
Design It — Style It —
ENJOY IT!

FREE INTERIOR DECORATING SERVICE AVAILABLE
HIGHEST QUALITY — LOWEST PRICE

Savings UP TO 50%

Featuring Carpet from America's Leading Mills
Wallpaper by Vogue - Fisher - Sanitas
AND MANY OTHERS

Terms for Your Convenience
MASTER CHARGE • BANK AMERICARD • BANK TERMS

OPENING AUGUST 1, '73
New Plaza Bowl
featuring
40 Lanes
Automatic Scorers
Grill
Nursery
Cocktail Lounge
Now Taking Reservations...
for Fall Season
LOCATED ANN ARBOR RD.
at General Drive
Plymouth
CALL
453-4880

JANUARY CLEARANCE
WALLTEX
VINYL CLOSEOUT
88¢
Clearance of National Brands, Vinyl closeouts include also Fabrovin, Tru Vinyl, Birge, etc. 8,000 rolls to sell. No Dealers.
ALL WALLCOVERINGS
Most books seen in our showroom. Bring in this ad and receive a 20% discount from manufacturer's suggested retail. Walltex, Sanitas, and a few others excluded. Incoming freight will be added.
20% OFF
KNOPPOWS
WALLCOVERING
and decorating centers
FARMINGTON 32436 Grand River 477-1991 Mon.-Thurs.-Fri. 'til 8:30 Tues.-Wed.-Sat. 'til 5:30 Sun. 10-4
HAZEL PARK 24112 John R 398-7036
SALE ITEMS WITH AD—NO BANKARDS

TV SALE
ALL WOOD COLOR T.V.
FEATURING
• ONE TOUCH COLOR
• AND AFT
CANT MENTION BRAND NAME
—PRICE TOO LOW AT
\$349.95
FACTORY SPONSORED MGA SALE!
CH 190 Reg. \$389.95
CH 191 Reg. \$415
\$359.95 WITH STAND
8-Track Tapes Reg. \$2.99 Now \$2.29
NOW AT A LOW OF **\$339.95** WITH STAND
AM-FM MULTIPLEX 11" GARRARD Turn Table & 8-Track Reg. \$299.95 Now \$179.95
DISCOUNTS TO 50%
18" PHILCO PORTABLE COLOR T.V. Stand included w/wood Magazine Rack
14" PHILCO PORTABLE COLOR T.V.
Model C3052BWA
Solid State Cosmetic Color Circuitry with patented automatic Chroma control provides outstanding color realism. Philco 20,500-volt Dynacolor chassie. Solid state signal system. Separate VHF/UHF channel selectors with separate windows. Telescopically dipole VHF loop UHF antennas.
Reg. \$359 SALE AT \$249.95 WHILE THEY LAST \$239.95

DON'T MISS OUR
JAN. TAX SALE
ON T.V.s & STEREOS
"Your New Neighbor"
HOUSE OF DISCOUNTS
WHERE SERVICE IS GUARANTEED.
NOT JUST TALKED ABOUT
27500 W. 7 MILE RD., LIVONIA 535-1540
FINANCING AVAILABLE
OPEN 10-9 MONDAY THRU SATURDAY



CHERYL SZYNISZEWSKI



CYNTHIA GRODE



LYNDA SENAK



COLLEEN YAKEL

Mr. and Mrs. Arthur Szyniszewski of Shadywood Avenue, Plymouth, announce the engagement of their daughter, Cheryl Ann, to William H. Stublefield, son of Mrs. Donald Hendershott of Oakview Avenue, Plymouth. The bride-elect is a graduate of Ladywood High School and employed by Michigan Bell Telephone Co. Her fiancé graduated from Plymouth High School and works for Crown Zellerbach Corp. A February wedding is planned.

Mr. and Mrs. Harvey Grode of Grandon Avenue, Livonia, announce the engagement of their daughter, Cynthia Louise, to Gary Lombardi, son of Mr. and Mrs. Caesar Lombardi of Hazekwood Avenue, Westland. The bride-elect is a 1970 graduate of Franklin High School and employed by Kmart. Her fiancé graduated from Wayne High School in 1968 and works for the J.B. Willer Co. They plan a Feb. 24 wedding.

Mr. and Mrs. Michael Senak of Washington, Mich., announce the engagement of their daughter, Lynda, to Richard Weinert, son of Mr. and Mrs. Edward Weinert of Baintree Avenue, Farmington. The bride-to-be is a 1969 graduate of Utica High School and is employed by General Motors Corp. truck and coach division. Her fiancé graduated from North Farmington High School in 1967 and is attending Wayne State University while working for Kar-Go Manufacturing center and Great American Realty. They plan to be married Feb. 17.

Mr. and Mrs. George Yakel of Livonia announce the engagement of their daughter, Colleen, to David Mey, son of Mr. and Mrs. Donald Mey of Westland. Both graduated from Franklin High School in 1970 and the bride-elect is a stewardess with American Airlines. A Jan. 29 wedding is being planned.



LINDA BLOOM



JULIA FIFOOT

Mrs. Dorothy M. Bloom of Kalamazoo announces the engagement of her daughter, Linda M., to Gregory James Smith, son of Mr. and Mrs. Lloyd H. Smith Jr. of State Street, Farmington. The bride-elect is a 1972 graduate of Western Michigan University, where she affiliated with Kappa Phi, Pi Omega Pi and the Wesley Foundation, and she is teaching in the American Community School in London, England. Her fiancé, a Farmington High School graduate, is a senior at WMU and a member of Sigma Theta Epsilon and the Wesley Foundation. He has been WMU student athletic trainer and this semester is doing student teaching in the American School London in England. They plan to marry Aug. 11.

Mr. and Mrs. Jerry Fifoot of Florence Street, Garden City, announce the engagement of their daughter, Julia Ann, to Leonard Douglas Sumner, son of Mr. and Mrs. Leonard Sumner of N. Leona Street, Garden City. Both are graduates of Garden City West High School. They plan to marry March 17 in Ambassador Baptist Church in Allen Park.

Remembering Will Be Easy

It won't be hard for Mrs. Irene C. Chinn of Lorain, Ohio, to remember her grandchildren's birthdays. Both were born on Jan. 3, one year apart.

Her only daughter, Elizabeth Turner, and her husband John N. Turner of Green Lane, Livonia, became the parents of a son, Joshua Scott, on Jan. 3.

On the same date in 1972, Mrs. Chinn's only son, Philip S. Chinn Jr. and his wife, Ann Marie, of Westmore, Livonia, had a daughter, Jennifer Elizabeth.

Joshua's other grandparents are Philip S. Chinn of Eleria, Ohio, and Mr. and Mrs. Nicholas Turner of Painesville, Ohio.

A. R. KRAMER Co.
6 ft. Vinyl & Linoleum
REMNANTS
1.95 Sq. Yd.
Dealers Welcome
Commercial • Residential
522-5300
15988 Middlebelt, Livonia
4 miles W. of 8 Mile

HAPPY HONEYMOON CARS for young budgets are advertised in today's Classified Ads.

BRIDAL RECEPTIONS
PARTY ROOMS
Holiday Inn
477-4000
Reg. U.S. PAT. OFF.

FABRIC VILLAGE
BIG STOCK OF EXCITING FABRICS!
25531 W. 7 Mile Rd.
(ACROSS FROM 7-GRAND SHOPPING CENTER)
KE 3-1666

Mr. and Mrs. Raymond J. Ross of Leona Street, Garden City, announce the engagement of their daughter, Valerie Ann, to Charles Sauer, son of Mrs. Helen Sauer of Harrison Street, Garden City. Both are graduates of Garden City East High School. Their wedding date is Feb. 9.



VALERIE ROSS

Enroll Now...
"Miss Harris" DANCE STUDIO
27047 W. 8th Mile Rd. at Jackson
261-5200
From preschoolers to adults
• TAP • JAZZ • TOE • BALLET

WHAT'S
A nice girl like you doing this month?
If you want to save money ...
REMEMBER AMERICAN HARDWARE'S
Annual "First Nighter Sale"
Coming Soon in the OBSERVER
476-6240 • 537-2645
31245 Eight Mile at Merriman

NOW a Delco Craft Center in LIVONIA
It's ALL here... for people with CRAFT SUPPLIES CREATIVE IDEAS
ONE-STOP HEADQUARTERS
We invite you to browse through our complete idea center and ask questions of our craft specialists. You'll find supplies, tools, kits and instruction books for all crafts, as well as a wide selection of artist supplies and decorative materials.
PLUS complete selection of low-cost group projects... for Bible Schools, Day Camps, School Summer Activities, Recreation Groups, Clubs... and Fund-Raising
DELCO Craft Center
WEST STORE 31134 Five Mile Road (Merri-Five Shopping Center) LIVONIA
EAST STORE 30081 Stephenson Highway MADISON HEIGHTS
MERRI-FIVE SHOPPING CENTER
FIVE MILE RD.
MERRIMAN RD.

COUPON

Take it to the leader.
Let Singer put your sewing machine in its best working order with our 7-point program.
We
1. Adjust, balance tensions
2. Adjust fabric handling mechanism
3. De-lint threading mechanism
4. Adjust belt tension
5. Inspect wiring
6. Lubricate machine
7. Inspect, lubricate motor.
Call us today \$7.75 SINGER
LIVONIA MALL 29530 W. 7 Mile 476-7777
WESTLAND CENTER 35000 W. Warren 426-9500
WONDERLAND CENTER 29559 Plymouth 427-0011
EXPIRES Feb. 3

WEDDING CAKES
are Our... SPECIALTY!
Most Delicious Delightful
TRAY CATERING \$1.25 per person
(MINIMUM 12 Servings)
Henry's Bakery
25143 W. 6 MILE
between Beach Daily & Telegraph
(next to golf course)
KE 3-0334 Closed Mondays

Artiste BEAUTY & WIG SALON
The Hair Shapers are Here
Conventional Cuts \$3.00
Fashion Layered Cuts \$4.50 up
Livonia Mall 476-8844
Westland 427-1380
Northland 426-9610
356-6660

36th ANNUAL WINTER SALE

HITCHCOCK IN COLORS!
Now buy the famous "Fan Top" chair in blue, green, yellow, black or white.
The gayest, most decorative chairs to hit the home furnishings scene in years! Crest decoration and rung stripings in antique gold; seat in Autumn cherry finish. Use them for dining, bedroom, den, family room. All bear the Hitchcock trademark, regularly \$40-\$43
\$33
Advance Furniture Studio
Colonial House
Established 1937
19532 W. McNichols Rd. (6 Mile) near Evergreen
KE 2-7900
Open Mon.-Thurs., Fri. 10-9 Closed Sunday

January CLEARANCE
Our Semi-Annual Selected Clearance Sale of our fine stock of famous name clothing is now in progress. If you know of our sales there is nothing further to say except that this year the selection is **LARGER — BETTER** and most importantly — **BIGGER REDUCTIONS** than ever before.
from Our SPORT COAT DEPARTMENT
Sizable reductions on the finest group of double knits and wool, — Fresh and new fashioned sport coats.
from Our SUIT DEPARTMENT
formerly priced to \$130
NOW \$63⁸⁸ TO \$103⁸⁸
from Our Large SPORTWEAR DEPT.
Our Regular Year End Reductions on Sweaters — Sport Shirts — Jackets — Suburban and Car Coats are greater and better than ever.
LEIB BROTHERS
WONDERLAND CENTER

Why SC Students Buzzing This Week

For the first time in anyone's recollection, students were really buzzing around Schoolcraft College this week.

Calling it "get acquainted week," students began a steady stream of activities ranging from a performing arts program to demonstrations by a candle maker.

"The Last Drop," a dimly-lit coffee house featuring all types of music and entertainment, will continue on Thursday and Friday beginning at 10:30 a.m. Any student may perform.

G.E. (Jerry) Campbell of Livonia will continue his display of beeswax candles through the week. A former Detroit science teacher, Campbell will polish his candles and display one that had been burning for 170 hours as of early Monday without consuming half of its original 12 inch height.

THURSDAY'S activities include a Korean karate demonstration in lower Waterman at 12 noon and the Atomic Film Festival in the liberal arts theater at 11 a.m., 3 p.m. and 7:30 p.m.

Eliminations for the football tournament are set for 11 a.m. in lower Waterman. License plates will be sold in lower Waterman from 11 a.m. until 2 p.m.

"The Last Drop," located in upper Waterman, will feature "Air Fish" and Dan Tripp on Thursday and Ron Coden, Mike Riley and Tripp on Friday. It opens at 10:30 a.m. each day and closes when the last student leaves.

"FRIDAY 101" is the main event of the week featuring a spaghetti dinner at 5:30 p.m. in Waterman for one cent and entertainment by Coden and Danny Cox beginning at 7:30 p.m. for \$1. Advance tickets for \$1.01 are available in the student activities office. Tickets at the door are \$2.



G. E. CAMPBELL of Livonia polishes his candles as part of a display at Schoolcraft College this week. Campbell, formerly a Detroit science teacher, demonstrated his three-step polishing process and answered student questions.



A FOOTBALL TOURNAMENT is one activity scheduled during "get acquainted week" at Schoolcraft, and these students practice for the competition which began today (Wednesday). Eliminations begin Thursday at 10 a.m.

WANTED



Persons interested in having their clothes altered or restyled. Personal fittings on both men's and women's clothing in our modern tailoring shop. Phone 349-3677, Lapham's, 120 E. Main - Downtown Northville.

IF MONEY TROUBLES KEEP YOU AWAKE make a list of things to sell with Want Ads...then dial 522-0900.

Ebenezer Sez:
"Come Shop Our Storewide INVENTORY SALE!"

- Furniture
- Lamps
- Pictures
- Accessories

EARLY AMERICAN & TRADITIONAL FURNITURE & ACCESSORIES

EBENEZER SHOP
23346 FARMINGTON RD.
Downtown Farmington Center
477-4776

RCA'S LOWEST PRICE EVER
FOR 17" diagonal portable color TV Ensemble

Many solid state components. AccuColor - clear, brilliant, true-to-life. AccuTune Modules - simplify service. AFT - Locks in best Picture. Signal Accutune - gives you natural Flash Tuning and Constant Color.

\$318⁸⁸

REMOTE CONTROL RCA 15" DIAGONAL BLACK & WHITE T.V. Takes the Ups & Downs Out of BOWL GAME WATCHING **\$128⁸⁸**

DON LOR'S COLORLAND TV
427-3910
33666 W. 5 MILE ROAD
3 blocks West of Farmington Rd.

FOX PHOTO
BELL & HOWELL 672/XL SUPER 8 MOVIE CAMERA
Takes Movies Indoors Without Movie Lights

This fine camera is designed for the new fast 160 ASA Kodak Film - no more movie lights needed for indoor movies. 3 to 1 zoom lens will give you those eye popping close-ups from a distance. Famous Focusmatic focusing for extra sharp pictures. Through the lens viewing. CdS automatic exposure control. Movies are fun to create - try it!

LIST PRICE \$209.95

3 DAYS ONLY! **\$169⁹⁵** SALE PRICE

FOX PHOTO
882 W. ANN ARBOR TRAIL
Downtown Plymouth
PHONE 453-5410



"Digging into the gas shortage"

Let's face it. There IS a gas shortage.

As a customer, it's not up to you to worry whether the gas is going to be there when you need it. That's the responsibility of the Gas Company. In much of Michigan, that means Consumers Power Company.

To insure that the gas requirements of its customers will continue to be met, Consumers Power organized a subsidiary company to look for new gas reserves. And new gas has been found: in northern Michigan near Kalkaska; in the Gulf of Mexico; and in Louisiana.

But new supplies from the Gulf Coast probably won't be available in Michigan for several years. Meanwhile, we must depend on additional gas from Michigan wells, and on supplementary gas from a new reforming plant being built near Marysville.

Consumers Power is doing all it can to insure reliable service for its customers. But gas, like other forms of energy, is a valuable commodity. Use it wisely!

Your future depends on **ENERGY**  **Consumers Power**

want ads

Livonia Observer, Plymouth Mail and Observer, Redford Observer, Southfield News and Observer — OBSERVER NEWSPAPERS — Farmington Enterprise and Observer, Westland Observer, Garden City Observer

Page ★ 1

100 Homes For Sale

PLYMOUTH, Lake Pointe, reduced must sell. Ranch, 3 bedrooms, family room, fireplace, excellent condition. 455-1222

NOVI

Room to Room in this extra sharp 3 bedroom brick ranch with full finished basement. Den plus family room, natural fireplace. Country kitchen with all built-ins, 2 1/2 baths. 2 car attached garage. Large lot. Priced at \$46,900.

THOMPSON REALTY

31520 Plymouth Rd.
261-6450

LIVONIA ONLY \$21,000

OVER 3/4 ACRE

Nice cozy 2 bedroom home, all large rooms, carpeting throughout. VA terms available. Call 525-5500.

RED CARPET

EVERGREEN-SIX MILE
Sharp 3 bedroom all aluminum 1 1/2 story home. Finished basement, 2 car garage. A buy at \$17,500. Ask for Peter Orlop.

chamberlain

34215 Ford Rd. E. of Wayne Rd.
721-8400

WESTLAND-WAYNE SCHOOLS

3 bedroom brick, 1/2 bath, country kitchen, natural fireplace, 2 car garage. \$4,500 takes payments. No qualifying.

LEE

hankelman div. 476-6161

100 Homes For Sale

REDFORD TWP. \$17,900. 2 bedroom ranch, garage, carpeting, drapes. 15352 Aubrey. 532-3548

WESTLAND

WARREN & INKSTER ROADS
"House Beautiful"
\$21,500
Immaculate 3 bedroom all aluminum ranch, plush carpeting thru-out. Custom bath, 1 1/2 car garage. Swimming pool. Ideal for the newlyweds. Call

JIM COURTNEY

Hartford 522-7252

WESTLAND, Open Sunday, 2-5 p.m. 33740 Yuma Dr. 3 bedroom brick ranch, family room, fireplace. Large kitchen, finished basement, 2 car attached garage. Carpeted throughout. Move in condition. \$32,500. By owner. 422-4241

T.N.

It's summer all of the time when you live in this custom built home, 4 king size bedrooms, 3 1/2 baths, 22 foot living room, formal dining room, 26 foot family room with fireplace, 1st floor laundry, full basement with rec room, gas heat, central air conditioning, extras galore. Best of all, in-door swimming pool. Swim the year around. Fashionable location. Circle Drive and of course attached garage with power door. The price, \$123,000.

Phone 453-7733

Tom Notabart Real Estate
1205 S. Main St., Plymouth

100 Homes For Sale

LIVONIA Schools, nicely landscaped, 3 bedroom face brick ranch, 1 1/2 baths, carpeted, custom drapes, built-in stove, pantry, tiled basement, central air, 2 car garage, 22 ft. pool, deck. \$29,900. 422-3397

OWNER

This month! Possible three bedroom ranch on beautiful heavily treed acre, fenced lot, living room with fireplace, basement and much more. Asking \$49,900. Asking for offers. Call Don Bosco, far details.

626-8700 477-7797

Cranbrook

LIVONIA BRICK KITCHEN

You will like the brick walls and durable carpeting in the kitchen of this 3 bedroom brick ranch. Located northwest of the Livonia Mall, this home has 2 full baths, gas heat, 2 1/2 car garage, all on a large corner lot. MGIC appraised at \$29,500. Take a look 421-1210.

ABRO

ABRO REALTY, INC.
the little company

Stop by till 9
We always have time for a little chat 'n' coffee.

29127 Five Mile
1 1/2 blocks E. of Middlebelt

IMMEDIATE OCCUPANCY

Very clean sharp 3 bedroom brick ranch, full basement, family room with natural fireplace, good carpeting, extra insulation in walls and ceiling, nice kitchen with stove and dishwasher. Large fenced lot with two car brick front garage and solid drive. Great buy at \$29,900. Assume present mortgage and move right in or rent 'til closing.

CALL MR. HAMILTON
Vincent N. Lee 425-1600

WEDNESDAY, JANUARY 10, 1973

Airplanes	294	Female Help	165
Animal Services	233	151 Wanted	117
Antiques For Sale	280	152 Part Time	117
Appliances For Rent	131	153 Sales	118
Appliances	218	Halls For Rent	182
Aquariums	231	Hobbies, Coins and	182
Auction Sales	281	Stamps	214
Auto Parts, Service	245	Homes For Rent	123
Auto Rental, Leasing	246	Homes For Sale	100
Autos For Sale	247	Home Services	184
Autos Wanted	247	Horses, Livestock and	234
Bicycles For Sale	282	Equipment	211
Boats and Motors	283	Household Goods	231
Building Materials	285	Household Pets	232
Business and Office	286	Industrial Machinery	237
Equipment	286	In Memoriam	180
Business Opportunities	115	Income Property	112
Business Services	183	For Sale	112
Cameras and Supplies	215	Insurance	187
Campers and	244	Insurance, Motor	242
Motor Homes	244	Lease Property For Sale	108
Card of Thanks	179	Legal Notices	174
Cemetery Lots	189	Living Quarters	124
Child Care	186	To Share	176
Commercial and Industrial	117	Lost and Found	176
For Rent	117	Lois and Acresage	167
Commercial and Industrial	117	For Sale	167
For Sale	111	Male Help	141
Condominiums For Sale	101	141 Wanted	142
Co-ops For Sale	102	142 Part Time	142
Cosmetics	102	142 Sales	142
Duplexes For Rent	122	Male or Female Help	142
Duplexes For Sale	123	142 Part Time	142
Education-Instruction	168	143 Sales	143
Farm Equipment and	208	Misc. For Rent	131
Supplies	118	Misc. For Sale	213
Farms For Sale	118	Mobile Homes For Rent	124
Farm Produce	287		

WANT AD CLASSIFICATIONS

Mobile Homes For Sale	165
Money To Loan	117
Motorcycles and	113
Motorcycles	243
Musical Instruments	214
Office and	128
Business Space	106
Out Of Town Property	106
Personals	185
Professional Services	114
Real Estate Loans	114
Real Estate Wanted	114
Recreational Vehicles	219
Rooms For Rent	125
Situations Wanted	188
165 Male	165
167 Male Or Female	228
Snowmobiles	249
Sports Cars For Sale	249
Sporting Goods	218
Stamps	214
Tepe Decks	217
Townhouses For Rent	129
Townhouses For Sale	184
Trade or Sell	221
Transportation	178
Trucks For Sale	248
Vacation Rentals	130
Vehicle and	241
Boat Storage	212
Wanted Misc.	212
Wanted To Rent	132
Wearing Apparel and	213
Uniforms	222

Want Ads may be placed until 11 a.m. Tuesday for the Wednesday Edition and 10 a.m. Friday for the Sunday Edition. Read your advertisement the first day it appears, and report any error immediately. The Observer Newspapers, Inc. will not issue credit for errors in ads after the first incorrect insertion. No adjustment or credits will be given after 5 days following publication. No cancellations accepted after 3 p.m. Monday for the Wednesday Edition or 3 p.m. Thursday for the Sunday Edition. No cancellations before the first insertion.

Farmington • Novi • Southfield • Garden City • Dearborn • Plymouth • Wayne
Northville • Livonia • Redford • Westland

WANT AD PHONE: 522-0900
HOURS: 8 a.m. to 5:30 p.m. Monday through Friday
9:00 a.m. to noon Saturday.

100 Homes For Sale

LIVONIA SCHOOLS

Is Quality Important?
If it is see this beautiful 3 bedroom brick ranch today, many fine extras include a recreation room with a fireplace, 1 1/2 baths and all aluminum trim. \$25,900.

CALL MCKAY OR MICHAELS
Hickory Hill 522-5280

100 Homes For Sale

FARMINGTON

Nice retiree or starter home, aluminum and stone bungalow, 2 car garage — only \$17,900.

HARRISON-MOORE
427-9030

100 Homes For Sale

GARDEN CITY

Long brick ranch. Put your piano in this living room (they did). Kitchen and dinette combination with sliding glass door. Basement. Large lot. \$25,900

LOVE GA 2-9278



PRESENTING
This stately 4 bedroom Quad-Level in SOUTHFIELD! Beamed ceiling living room, family room with bar, fascinating rec room with waterfall overlooks a spectacular terraced rear yard with 3 tiered-level patios, double gas barbecue, Cabana and 17'x37' 1/2' in-ground pool! Privately offered by

HOWARD T. KEATING COMPANY
646-1234

Birmingham—Bloomfield—Farmington—Troy—Southfield—West Bloomfield

REALTORS



GARLINGS
REAL ESTATE

SERVING ALL OF WESTERN WAYNE COUNTY SINCE 1922

453-4800

PLYMOUTH TOWNSHIP — Three bedroom brick ranch on 76x162 lot. Attached two car garage. Family room, fireplace. Immediate occupancy. Best buy in area. Only \$33,500.

Westland — Three bedroom tri-level. Dining room, family room, fireplace, two baths, two car attached garage. This home has everything. \$36,500.

MULTI-LIST SERVICE
199 N. MAIN ST.
PLYMOUTH 427-7797

100 Homes For Sale

Farmington Township BRAND NEW!!
Brand new 3 bedroom brick and aluminum ranch, carpeted throughout, 2 car garage, THE WHOLE ESTATE FOR \$21,700. Ask about our other NEW budget homes too.

BEL-MEN 522-3010

LIVONIA COUNTRY LIVING

YOUR OWN PARK

Snuggle by the fire in this cozy 3 bedroom brick home on 1/2 acre of land, has family room, 2 baths, lovely fireplace, 2 car attached garage, many extras, only \$31,500.

CALL FRED RICHTER 522-3500

RED CARPET

Van Buren Twp. — \$21,000
Haggerty Rd. and I-94

FABULOUS RANCH

Extra sharp 3 bedroom brick ranch, with carpeting throughout. New home, new carpeting, and low assumption. This home must be seen.

CALL RALPH

Hartford 261-4200

100 Homes For Sale

LIVONIA — 3 bedroom brick ranch, fireplace, finished basement, carpeted and drapes, 1 1/2 car garage, nicely landscaped, corner lot. \$32,500. After 6 p.m. or weekends. 421-3193

REDFORD

1/2 acre. Home needs decorating, but is sound. Three bedrooms. One car attached garage. Only \$18,900.

Lexington House

261-8555

LIVONIA RANCH

14245 YALE — West of Farmington, north of Schoolcraft. Spacious 3 bedroom brick, natural fireplace, 2 car attached garage, closed rear porch and much more. Only \$37,500. Call

JOHN HOSMER

HARTFORD
KE 7-6808

PERFECT

For starting in a large two-bedroom home, well-maintained and beautifully decorated. Two car garage. A must see, in Wayne, at \$17,500. Only \$850 move in!

HUNT

261-5880

100 Homes For Sale

LIVONIA, Newly decorated 3 bedroom ranch, 132-140 ft. treed lot, 2 1/2 car garage, new roof and furnace, central location. Good assumption. February occupancy. Owner, \$22,900. 421-5313

Custom Homes

by

CASS R. JANOWSKI

Designer & Builder
453-2365

GARDEN-CITY

NEWLYWEDS

\$17,500

Beautiful 2 bedroom ranch. New roof, carpeting, gas heat, FHA or VA OK. Call

JIM COURTNEY

Hartford 522-7252

EXTRA LARGE LOT

Is the site for this aluminum ranch with 2 car attached garage, patio, swimming pool, family room, many extras, \$25,900.

HARRISON-MOORE

427-9030



IMMEDIATE OCCUPANCY
Farmington's Prestige
"Open Space" Community

Exciting colonial home with 4 extra large bedrooms, 2 1/2 baths, paneled family room with wood burning fireplace, separate den-library, formal dining room, breakfast nook, convenient first floor laundry-mud room, attached 2 car garage, basement. Comfort features include wood insulated windows and full fiberglass insulation. Step saver kitchen has continuous clean over and dishwasher. Custom elevation includes split-rock brick, huge front porch and beautiful bow bay window. Situated on lot backing to large private park with picnic shelter, tennis courts, ice skating rink, paved hike and bike trails and more.

Value priced at \$65,900

WEDGEWOOD COMMONS
Farmington Road, South of 14 Mile Road
Phone 851-2577 for additional information

Other homes for immediate occupancy from \$59,500

THOMPSON-BROWN
New Residential Sales Division

OPEN DAILY
(Except Thurs.)
1-8 P.M.
OPEN SATURDAY
12-5 P.M.
OPEN SUNDAY
1-8 P.M.



Real Estate One.
34 Offices in Detroit, Suburbs and associate offices in Alpena, Ann Arbor, Battle Creek, Chelsea, Elk Rapids, Holland, Ludington, Owosso, Saugatuck and Traverse City. Commercial-Industrial Division in Detroit at 313-255-5600.

LIVONIA. Four bedroom brick and aluminum quad level in very desirable area, full wall fireplace in family room, oversized 2 car garage. \$38,900 Call 261-2600 (Palace Guard) (16572)

EAST JORDON. 13.5 acres in Sportsmans or Hunters paradise, includes 60,000 Xmas trees, plus timber woods, hunting, snowmobiling, skiing. \$64,125 Call 477-1111 (99098)

SOUTHFIELD. Excellent investment for possible rezoning, surrounded by large industrial properties. Over an acre plus a 4 bedroom home with attached garage. \$39,900 Call 477-1111 (Palace Guard) (15616)

REDFORD. Ideal 6 room brick for ideal people, modernized kitchen with built ins, air conditioner, garage, large lot near golf course, schools and shopping. \$23,900 Call 477-1111 (Palace Guard)

LIVONIA. Exceptional family home on extra large wooded lot, heated pool, central air, kitchen with built ins, marble sills, double gas barbecue. \$39,000. Call 477-1111 (Palace Guard)

FARMINGTON. Ideal location for the lovely 2 bedroom ranch with family room, dining room, corner fireplace, screened porch, attached 2 car garage. \$43,900 Call 477-1111 (Palace Guard) (15406)

WESTLAND. Nice, quiet neighborhood, 3 bedrooms, lots of storage space, good neighborhood for raising children. \$22,900. Call 326-2000 (Palace Guard) (16253)

WESTLAND. Nice, like new 3 bedroom ranch, kitchen is huge with excellent eating space. Show and sell! \$27,500 Call 326-2000 (Palace Guard)

WESTLAND. Living made easy in this lovely 3 bedroom brick ranch with a newly remodeled kitchen and a very large livable family room should top your list. \$26,900 Call 326-2000 (Palace Guard) (15932)

LIVONIA. 3 bedroom ranch with over 1500 sq. ft. with full basement, 2 full baths, attached garage, country kitchen with built ins, and fast occupancy. \$34,900 Call 261-0700 (Palace Guard) (16057)

WESTLAND. Cozy well kept 3 bedroom ranch with carpeting thru-out, 2 1/2 car garage, rec room, large kitchen, immediate occupancy and more. \$26,500 Call 261-0700 (Palace Guard) (16062)

REDFORD. Beautiful 4 bedroom home with 2 full baths, 2 fireplaces, central air, full finished rec room, wet bar, covered porch and patio. \$74,900 Call 261-0700 (Palace Guard) (16350)

25175 WEST CHICAGO—REDFORD. Rambling 3 bedroom ranch situated on 60x220 treed fenced lot with central air, new carpeting, natural fireplace. Call 261-0700 (Palace Guard)

DEARBORN HEIGHTS. Nice trees in the neighborhood of this 3 bedroom frame home with 1 1/2 baths and family room. \$21,900 Call 274-9510 (Palace Guard) (16475)

REDFORD. Super buy, this spacious 5 bedroom aluminum sided home with large kitchen, 1 1/2 baths, full basement, 2 car garage in low tax South Redford. \$25,500 Call 274-9510 (Palace Guard) (16402)

DEARBORN HEIGHTS. Roomy 3 bedroom brick ranch with 1 1/2 baths, family room, attached 2 car garage, large lot. Can assume mortgage. \$37,500 Call 261-2600 (Palace Guard) (16405)

LIVONIA. Three bedroom brick ranch with finished rec room, attached garage, nicely landscaped, fenced yard, 1 1/2 baths, built ins in kitchen, covered patio in rear. \$28,900. Call 261-2600 (15943)

WESTLAND. See this attractive 3 bedroom brick and frame home with new carpeting, corner lot, 1 1/2 car garage, built in range, oven and disposal. \$24,900 Call 261-2600 (Palace Guard)

REDFORD. Desirable face brick ranch with 3 bedrooms, 1 1/2 baths, tiled basement, wet plaster, 2 1/2 car garage on a large lot, beautifully landscaped yard. \$29,900 Call 261-2600 (Palace Guard) (15291)

INKSTER. Pleasant living in newer all brick area. 3 bedroom brick ranch with large kitchen with dining area, nice carpeting, only \$18,000 Call 261-2600 (Palace Guard) (16831)

INKSTER. Move right in this well decorated in and out home with large formal kitchen, low utilities. \$18,500 Call 261-2600 (Palace Guard) (16571)

17341 STAMWICH—LIVONIA. Very sharp Cape Cod with 3 huge bedrooms, formal dining room, family room with fireplace, 2 car attached garage. Call 261-2600.

FARMINGTON. Charming 3 bedroom ranch where children can walk to schools, shopping and play areas. Wonderful location for retirees also. \$26,500 Call 477-1111 (Palace Guard) (16296)

SOUTHFIELD. Unusual 4 bedroom split-level colonial, foyer with water fountain and planter box decor, balcony off living room, and all paneled rumpus room and more. \$42,900 Call 477-1111 (Palace Guard) (16227)

FARMINGTON. Sharp 3 bedroom tri-level in Farmington Meadows, family room, fireplace, 2 full baths, large rooms, professionally landscaped. \$36,500 Call 477-1111 (Palace Guard)

FARMINGTON. Custom built ranch on large well landscaped lot, dining room, family room combination with fireplace, fenced in-ground pool, 2 car attached garage. \$54,900 Call 477-1111 (Palace Guard) (15212)

FARMINGTON. Attractive 4 bedroom, 2 1/2 bath colonial with basement, large family room with full wall fireplace, formal dining room, 2 car garage. \$49,900 Call 477-1111 (Palace Guard) (16586)

FARMINGTON. Exceptionally well decorated and maintained smaller home, finished recreation room with bar, completely fenced, paved street. \$24,490 Call 477-1111 (Palace Guard) (16813)

FARMINGTON. Four bedroom wing colonial in prestigious Meadowbrook Hills, former Builder's model, Provincial decor, central air, immediate occupancy. \$56,900 Call 477-1111 (Palace Guard) (15717)

GARDEN CITY. Excellent 4 bedroom bungalow located close to schools and transportation, lovely fenced yard, low taxes, quiet neighborhood. \$19,900 Call 261-0700 (Palace Guard) (16280)

LIVONIA. Large residential lot with lots of privacy for the person who wants to build their own home. Close to 7 Mile road and the Livonia Mall. \$9,000 Call 261-0700 (16351)

WESTLAND. Nice residential lot ideal for home, in low tax area, close to schools and shopping. \$3,200 Call 261-0700 (16352)

LIVONIA. Heap big family home with 1 1/2 baths, family room, formal dining room, kitchen with built ins, 2 car garage, terrace, close to schools and shopping. \$33,900 Call 261-0700 (16468)

SOUTHFIELD. Very striking contemporary with sunken patio surrounded by a rock garden, 4 bedrooms, central air, family room with bar, 2 car garage. \$46,700 Call 851-1900 (Palace Guard) (14614)

SOUTHFIELD. Lovely 3 bedroom ranch featuring cozy fireplace, 1 1/2 baths, paneled family room overlooking free form patio and 3/4 acre. \$39,900 Call 851-1900 (Palace Guard) (16849)

WEST BLOOMFIELD. Charming 2 bedroom home on a large lot with lovely old trees, utility room and Middle Straits Lake privileges. \$21,900 Call 851-1900 (Palace Guard) (16112)

FARMINGTON. Custom built ranch (1958) on a large landscaped lot, dining room, family room combination with fireplace and 2 car attached garage. \$54,900. Call 477-1111 (Palace Guard) (15212)

FARMINGTON. Nice 3 bedroom ranch, carpeting thru-out, large paneled kitchen, extra insulation, tiled basement, good assumption. \$31,900 Call 851-1900 (Palace Guard)

LIVONIA. Enchanting 3 bedroom ranch with finished basement, central air, 2 car garage and close to schools and shopping. \$31,200 Call 851-1900 (Palace Guard) (16355)

FARMINGTON. Colonial with 4 bedrooms, family room, basement, newly decorated, wooded lot with creek in the back, excellent area. \$49,900 Call 851-1900 (Palace Guard) (16348)

FARMINGTON. Sharp 3 bedroom ranch with basement, 2 car garage, fenced yard, immediate occupancy, 3 years old. \$27,900 Call 851-1900 (14870)

FARMINGTON. Immaculate 4 bedroom colonial with 2 1/2 baths, family room with fireplace, finished basement, central air and much more. \$57,900 (Palace Guard)

COMMERCE. Sharp 3 bedroom ranch with 2 fireplaces, modern kitchen, patio, trees, volcanic rock garden, underground sprinkling system and more. \$40,900 Call 851-1900 (16349)

SOUTHFIELD. Real Sharp 4 bedroom home with basement, custom kitchen cabinets, storage space galore. \$28,500 Call 851-1900 (14538)

SOUTHFIELD. \$28,700 for this immaculate 3 bedroom home with 1 1/2 baths, 2 1/2 car garage, modern kitchen with built ins, and a lovely landscaped lot. Call 851-1900 (Palace Guard) (16577)

LIVONIA. Lovely 3 bedroom, family room, fireplace, full basement, 1 1/2 baths, attached 2 1/2 car garage, fully carpeted, and an above ground pool. \$34,900 Call 851-1900 (Palace Guard) (16449)

FARMINGTON. Lovely 3 bedroom home nicely decorated, full basement, covered terrace, 2 1/2 car garage and much more. Call 851-1900 (Palace Guard) \$31,900.

100 Homes For Sale
PLYMOUTH TWP. 235 Pacific, 3 bed. room, basement. \$23,900 453-0443

100 Homes For Sale
LIVONIA 3 bedroom brick ranch, 2 car garage, full basement. \$27,900

100 Homes For Sale
REDFORD TWP. Can assume 6 1/2% mortgage, lovely 3 bedroom brick ranch, everything reasonable. Call for details. 351-6289

100 Homes For Sale
THREE bedroom Colonial, 1 1/2 baths, family room, mud room, built-in, newly decorated, by owner. 852-3641

100 Homes For Sale
BRADBURN
Start the new year out by seeing us on any home you wish to buy for \$5,000 up. We will put you in the home you are looking for, NEW or USED.
Realtor
8065 Commerce Road
Union Lake
1-363-8363

100 Homes For Sale
REDFORD TWP. 2 bedroom, large living room, fireplace, \$30,900. Extra lot available. By owner. 337-9843

100 Homes For Sale
NORTHVILLE SPECIAL
Yesterday's charm in this gracious roomy 3 bedroom home in the heart of Northville. Full basement, family room, large lot, lends itself to antiquing. Only \$58,000.
BRUCE ROY KE 7-5640

100 Homes For Sale
LIVONIA 3 bedroom brick ranch, 2 1/2 car garage, 1 1/2 baths, full basement, fenced yard. By owner. 452-8543

100 Homes For Sale
FARM MEADOWS
Luxury Colonial
This beautiful 4 bedroom brick home will steal your heart away. 3 full baths, all built-ins in model kitchen, dinette, formal dining room, raised hearth fireplace in paneled family room, door-to-door to fantastic terrace. A custom crafted home throughout. On half acre with lovely landscaping.
\$63,700
Weldon Clark
27492 Five Mile
425-7300

100 Homes For Sale
5 BEDROOMS—3 BATHS
\$34,900
Brick and aluminum quad level featuring central air conditioning, electronic air purifier, new kitchen with dishwasher, family room, rec room, loads of closets, 2 1/2 car garage, Livonia schools. Great value for the large family.
CALL MR. HAMILTON
VINCENT N. LEE 425-1600

100 Homes For Sale
NEW 3 bedroom premium ranch, 3 baths, fireplace in family room, carpeting, drapes, all appliances, lot close to Grand River, 2 miles off Grand River, OK will consider large house trailer as part down payment. Financing available. Show by appointment. 517-252-0572

100 Homes For Sale
LOOK! INCOME!
\$28,900
City of Northville, a 6 and 3 unit or could be used for a large family home. 2 car garage. Basement. Won't last at this price.
BRUCE ROY KE 7-5640

100 Homes For Sale
FARMINGTON TWP. Reduced \$3,000, only \$38,900. Year old contemporary ranch. 3 bedrooms, 1 1/2 baths, family room with fireplace and doorwall. Central air conditioning. All built-ins, 120 ft. lot. Attached garage. Call
ED SEXTON
HARTFORD 261-2000

100 Homes For Sale
WESTLAND for rent with option. 3 bedroom brick ranch, fenced yard, close to schools. Call Mr. Ingram. 522-0880

100 Homes For Sale
GARDEN CITY GEM
TERRIFIC ASSUMPTION
Here's one you can't miss, a 3 bedroom brick ranch in an excellent area, lovely rec room, 2 car garage, 1 1/2 baths, great condition, low interest, low down payment, only \$29,900. CALL FRED RICHTER, 522-3800

100 Homes For Sale
LIVONIA
3 bedroom brick ranch, 2 1/2 car brick garage. Fully carpeted. Large kitchen, enclosed terrace. Asking \$28,900. Call
IRENE TROTH
HARTFORD
522-7252 453-7600

100 Homes For Sale
Family Room—
\$22,500
A FULL BASEMENT TOO! All Aluminum bungalow with 3 bedrooms, natural fireplace, in over 19 foot family room, LOW TAX REDFORD, excellent ASSUMPTION. CALL TODAY.
GROSSMAN
LIVONIA 527-3200 527-0140

100 Homes For Sale
RED CARPET
T.N.
Newly remodeled 2 bedroom ranch. Aluminum siding, new kitchen, full basement, extra lot included. Only \$23,900.
Phone 453-7733
Tom Notebaert Real Estate
1205 S. Main St., Plymouth

100 Homes For Sale
ENJOY ENTERTAINING?
You must see this 3 bedroom, 1 1/2 bath ranch home, large living room with 16 foot doorwall leading to patio with gas grill and 18x25 inground heated pool. Overlaid heated finished garage with cabana room. Professionally built wet bar, carpeting throughout. Located in Livonia's Kimberly Oaks Subdivision, a 5 mile Farmington area, \$29,900, for appointment 425-0507

100 Homes For Sale
CHUCK JAMES
HARTFORD
453-7600 522-7252

100 Homes For Sale
THOMPSON REALTY
31520 Plymouth Rd.
261-6450

100 Homes For Sale
Custom Homes
by
CASS R. JANOWSKI
Designer & Builder
453-2365

100 Homes For Sale
DEARBORN HEIGHTS
Top location, convenient to schools, bus and shopping, extra nice neighborhood, 2 bedroom ranch with large living room, stairway to attic—priced at \$18,900.
HARRISON-MOORE
427-9030

100 Homes For Sale
BEAUTIFUL DECOR
PLYMOUTH TWP.
4 bedroom brick and aluminum bi-level. Built in 1971, carpeted thru-out. 1 1/2 baths, family room. Built-in oven and range and dishwasher. Really a complete home for \$35,900 with good assumption. Call
CHUCK JAMES
HARTFORD
453-7600 522-7252

100 Homes For Sale
Custom Homes
by
CASS R. JANOWSKI
Designer & Builder
453-2365

100 Homes For Sale
Very Special Homes
By
Ray Iavasile

100 Homes For Sale
LIVONIA NEW LISTING \$27,900
Immaculate 3 bedroom brick ranch, family room, 1 1/2 baths, finished basement, carpeted throughout. Kitchen built-ins. This home won't last.
PLYMOUTH GREAT STARTER HOME \$20,500
3 bedroom colonial, loaded with space. Walk to downtown.
PLYMOUTH \$28,900
Large 4 bedroom bungalow. Finished basement. Exceptionally nice area. Walking distance to schools and town. Westland.
WESTLAND \$20,500
Sharp 3 bedroom ranch, in move-in condition. Low assumption. Easy terms.
HARTFORD REALTY
261-4200

100 Homes For Sale
BAKE & DECKER
REALTORS
NEW ON THE MARKET! A very fine PLYMOUTH LOCATION with many trees compliment the tasteful decor of this 3 bedroom brick ranch with its spacious kitchen and private rear patio. Many outstanding features make this an attractive offering at \$26,900.
A PLYMOUTH COUNTRY SETTING WITH 1 1/2 ACRES. Well designed ranch with seldom found quality: 3 large bedrooms, 2 full baths, formal dining, exceptionally spacious living room with fireplace, family room and full basement. Attached 2 car garage plus large outbuilding ideal for many uses. ASKING \$48,000.
ANOTHER PLYMOUTH DESIRABLE LOCATION is to be found with this brick multi-level home in excellent condition offering 4 bedrooms, 1 1/2 baths, family room, attached 2 car garage, and large enclosed porch measuring 19x16. SURE TO PLEASE AT \$37,900.
453-8200
1005 W. Ann Arbor Trail, Plymouth

100 Homes For Sale
"MOVE-IN CONDITION"
3 bedroom brick ranch. Large living room, finished rec room with fireplace in basement, drapes, shutters, air conditioner in bedroom and fireplace fixtures stay. Summer kitchen, brick front 2 1/2 car garage, immediate occupancy. Asking \$29,500. 721-8400.
FORD-WILDWOOD AREA
3 bedroom brick ranch. Almost completely carpeted; paneled family room, large living room, big kitchen with dishwasher. Clean home. Asking \$25,400. 721-8400.
"DEARBORN HEIGHTS"
3 bedroom brick 7 aluminum ranch. Huge living room, kitchen with dining area, family room, large utility room, air conditioner and range stay, 1 1/2 car wired garage. 40x186 lot. Close to schools. Only \$24,900. 721-8400.
IMMEDIATE OCCUPANCY
3 bedroom ranch. Carpeted thru-out, built-in range and dishwasher in kitchen, finished recreation room in basement, 21x14.4 family room, 2 car garage. Asking \$28,900. 721-8400.

100 Homes For Sale
FOR SALE
by appointment
Chamberlain
721-8400
WESTLAND-GARDEN CITY OFFICE
34215 FORD ROAD

100 Homes For Sale
Notice to Sellers
Transferred or moving out of town? We have branch operations in Grand Rapids, Holland, Kalamazoo, Lansing and Metropolitan Detroit. We are one of the largest Realtors in the nation and offer the BEST referral service in the state. Let us help you make that move a smooth one.
LIST WITH WESTDALE
COMPUTER HOME SELECTION

100 Homes For Sale
DEARBORN HTS.
IMMEDIATE OCCUPANCY
Easy terms are available on this sharp 3 bedroom home, modern kitchen with built-in dishwasher, central air conditioning, 1 1/2 car garage, only \$23,900.
SOUTHFIELD
HUGE TREED LOT
Surrounds this 2 or 3 bedroom home, large utility room, carpeting, assume 6% land contract, good location — \$18,900.
FARMINGTON
PLENTY OF PRIVACY
Custom-built center entrance brick ranch with 3 large bedrooms and possible fourth, huge country kitchen with all the built-ins, cozy family room with brick wall fireplace, first floor laundry room, finished basement, heated in-ground pool, a pleasure to see at \$52,900.
FARMINGTON
IMMEDIATE OCCUPANCY
Brick colonial located on 165x200 ft. lot with 4 spacious bedrooms, formal dining room, convenient kitchen with all the built-ins, 17 ft. paneled family room with fireplace, 2 1/2 baths, first floor laundry room, today's best buy at \$52,900.
JERRY F. EDWARDS
& Associates
33110 West 12 Mile Road, Farmington
477-4700

100 Homes For Sale
LIVONIA
1831 Fairway Drive, south 8 miles, west Farmington Road. See this 3 bedroom, 3 bath tri-level in move-in condition. Attached 3 car garage, fenced rear yard with patio, fireplace in family room, granite area of Livonia, large family kitchen. A must at only \$28,900.
ELLIS
476-1700

100 Homes For Sale
REDFORD TWP. 3 bedroom brick ranch on tree lot 90 x 131, fireplace, rec room, 1 1/2 baths. Close to church and school. Open Sat., Sun. 2 to 5 p.m. 527-1473

100 Homes For Sale
REDFORD
Three bedroom brick ranch, full finished basement, two full baths, large oversized garage. Extras in kitchen. Small yard. Call for unbelievable low price!
Lexington House
261-8555

100 Homes For Sale
THINK SUMMER
3 bedroom brick ranch with central air in Livonia. Kitchen built-ins, large family room, natural fireplace. Finished basement, 2 car attached garage. Owner transferred.
\$37,500. Call
LARRY THURSTON
Hartford 261-2000

100 Homes For Sale
Cherry-Hill-Inkster Road Area
\$18,900 - SHARP
Nice 3 bedroom asbestos siding ranch. Carpeting, full basement, 1 1/2 car garage, FHA or VA OK. Immediate occupancy. Call
JIM COURTNEY
Hartford 522-7252

100 Homes For Sale
Custom Homes
by
CASS R. JANOWSKI
Designer & Builder
453-2365

100 Homes For Sale
ABRO
ABRO REALTY, INC.
the little company
Stop by till 8.
We always have time for a little chat and coffee.
20127 Five Mile
1/4 blocks east of Middlebelt
LIVONIA SHARPIE
3 bedroom brick ranch, kitchen built-ins, snack bar, dining room, large family room, 1 1/2 baths, 2 car garage. See this. \$29,900. Call
LARRY THURSTON
Hartford 261-2000

100 Homes For Sale
CRANBROOK
ENJOY living in your very own brick ranch in lovely Garden City's finest area, 3 large bedrooms, full dining room, full basement, finished into a dandy recreation room, newly decorated in and out. ONLY \$34,900. TERMS TO SUIT
GROSSMAN
LIVONIA 527-3200 527-0140

100 Homes For Sale
LIVONIA and AREA
\$18,900
Attractive white aluminum bungalow, 2 bedrooms (1 is extra large) carpeting throughout, garage, a dandy 80x135 treed lot. Hurry on this one!
4 BEDROOMS — FAMILY ROOM
Working man with large family wanted to enjoy this 4 bedroom bungalow on quarter acre corner lot, completely carpeted, all new large kitchen with built-ins 19 ft. family room with fireplace, attached garage, asking \$23,400, only \$1,150 down.
READY TO MOVE IN
Attractive wide-front face brick ranch, 3 bedrooms, 15x10 mother's kitchen, carpeting, tiled basement, new 2 1/2 car garage, only \$24,500, \$1,250 down.
FARMINGTON CONDOMINIUM
Valley View, 2 bedrooms, carpeting throughout, 1 1/2 baths, drapes, screened terrace, 37 monthly maintenance, insurance, heat, water. Asking \$25,900, \$2,600 down.
REDUCED TO \$32,900
Imagine a 4 bedroom face brick Colonial, 1 1/2 baths, plus 20 ft. kitchen and 20 ft. family room with fireplace, full basement, \$2,500 Florida room, 30x18 pool, all redwood enclosed with deck and slide. Low down payment.
REDUCED TO \$35,900
Four bedroom brick ranch, all bedrooms have double door closets; 20x15 living room with natural fireplace plus second one in finished recreation room, carpeting throughout, 1 1/2 baths, attached 2 car garage, 32x16 in-ground pool on beautiful 105 ft. frontage. Make offer.
PLYMOUTH TWP.
Face brick ranch, a beauty inside and out, 3 bedrooms, 16 ft. master with half bath, 18 ft. family kitchen with built-ins, carpeting, paneled and beamed family room with log-burning fireplace. Doorwall to patio, semi-finished recreation room, attached 2 car garage. Reduced to \$38,900. Terms or assume 6% mortgage.
2 1/2 ACRES
Custom built 1966. Large face brick ranch with Country setting. Imagine 3 fireplaces, 2 1/2 baths, 3 large bedrooms, carpeting throughout, kitchen with all built-ins, paneled family room, full basement, horses permitted. Asking \$42,900. Terms.
WESTERN GOLF AREA
Custom built ranch. Builder's home, 3 bedrooms, (master 20x20) 4 1/2 baths, carpeted throughout, huge paneled family room, with log-burning fireplace, also gas barbecue, deluxe recreation room with bar, central air, attached 2 car garage, 40x25 inground Esther Williams pool, landscaped patio, many more features to see. Call for appointment.
WE TRADE 261-1010

100 Homes For Sale
FREE CATALOG OF HOMES
FARMINGTON \$65,000
M-07. 5 bedroom brick home on nearly 2 acres, family orchard, 2 additional home sites available on property, living room and family room both have fireplace, 2 1/2 baths, attached garage. Call your host Brad Brooks 477-6300 or 425-5577.
GREEN OAK \$48,500
G-09. Beautiful private setting on 1.55 acres. Lake privileges on 4 lakes. Four bedrooms and other room used as office, possible family room or den. Fireplace. Kitchen built-ins. Attached 1 1/2 car garage. Call your host Lanny Harvath 477-6300 or 522-9614.

100 Homes For Sale
REDFORD TWP. \$17,300
W-07. Aluminum sided 3 bedroom starter home in move in condition, modern kitchen carpeting, 2 car garage, really sharp and just \$17,300. Call your host Diana Cooper 477-6300 or 326-3322.
FREE CATALOG OF HOMES
REDFORD TWP. \$22,900
P-08. Excellent starter home with 3 bedrooms, carpeting thru out, kitchen appliances and drapes stay, good assumption. Call your host Kirk Wangbichler 477-6300 or 358-3385.
LIVONIA \$39,900
N-04. Beautiful 1972 built 4 bedroom tri-level, large family room with raised hearth fireplace, kitchen has built in oven, range, disposal and pantry, carpeting thru out, attached 2 car garage, large lot. Call Harry Jones 477-6300 or 477-1866.
LIST WITH WESTDALE

100 Homes For Sale
WESTLAND \$25,500
A-13. Immaculate 3 bedroom brick ranch in move in condition, large country kitchen, full tiled basement, terrace, 2 1/2 car garage. Call Diana Cooper 477-6300 or 326-3322.

100 Homes For Sale
WESTDALE CO.
"One of the Nation's Largest"
Offices in Farmington/Livonia
Grand Rapids, Holland
Kalamazoo, Lansing, Florida
Mt. Clemens/Roseville
LIST WITH WESTDALE
OPEN 9 to 9
Also Open Sundays
21023 Farmington Road
477-6300

J. L. HUDSON
Real Estate
PLYMOUTH TWP. Large treed lot, attractive two bedroom home and garage. \$22,800
SPOTLESS OLDER HOME. Downtown Plymouth. \$23,500
HALF ACRE LOT in Plymouth Twp., two bedroom home, large living room. Fireplace. \$23,900
CITY OF PLYMOUTH. Cozy two bedroom home on a large lot. Walk anywhere. \$24,900
TWO FAMILY INCOME IN PLYMOUTH. Showing a good return. Building has been remodeled and is in good condition. \$26,900
IMMEDIATE OCCUPANCY. PLYMOUTH TWP. 1/2 acre lot, 3 bedroom ranch, living room with fireplace, attached garage. \$31,900
SEE THIS CHARMING 2 bedroom ranch on 2 acres. 2 car garage, circle drive, fruit trees. \$34,000
FOUR BEDROOM BI LEVEL in Plymouth Twp. Spacious living room, dining area with redwood deck. Built 1970. \$35,500
EXCEPTIONALLY well maintained 3 bedroom brick ranch, family room, professionally finished rec room, 2 car garage. \$35,900
NEW FOUR BEDROOM CAPE COD in Plymouth Township. Over 2,000 sq. ft. living space plus full basement. \$39,500
IMMEDIATE OCCUPANCY. Almost new four bedroom colonial, attached 2 car garage. Plymouth Township. \$39,900
NOVI BRICK 3 BEDROOM RANCH. Fireplace, attached 2 car garage, 20x40 inground swimming pool. \$41,500
PLYMOUTH TWP. EXCELLENT two family income on 1/2 acre. Zoned commercial. \$44,000
LAKEPOINTE VILLAGE. Four bedroom quad level home. Family room, fireplace, automatic garage door opener. Nicely landscaped lot with pool. \$48,500
PLYMOUTH TOWNSHIP. FIVE ACRES. Custom built 3 bedroom brick ranch, 2 fireplaces, attached garage, quality features. Additional 2 1/2 car garage. \$57,500
PEOPLE WITH PURPOSE
479 S. MAIN ST. PLYMOUTH
JLH
453-2210

WESTDALE CO.
"One of the Nation's Largest"
Offices in Farmington/Livonia
Grand Rapids, Holland
Kalamazoo, Lansing, Florida
Mt. Clemens/Roseville
LIST WITH WESTDALE
FREE CATALOG OF HOMES
REDFORD TWP. \$17,300
W-07. Aluminum sided 3 bedroom starter home in move in condition, modern kitchen carpeting, 2 car garage, really sharp and just \$17,300. Call your host Diana Cooper 477-6300 or 326-3322.
FREE CATALOG OF HOMES
REDFORD TWP. \$22,900
P-08. Excellent starter home with 3 bedrooms, carpeting thru out, kitchen appliances and drapes stay, good assumption. Call your host Kirk Wangbichler 477-6300 or 358-3385.
LIVONIA \$39,900
N-04. Beautiful 1972 built 4 bedroom tri-level, large family room with raised hearth fireplace, kitchen has built in oven, range, disposal and pantry, carpeting thru out, attached 2 car garage, large lot. Call Harry Jones 477-6300 or 477-1866.
LIST WITH WESTDALE
OPEN 9 to 9
Also Open Sundays
21023 Farmington Road
477-6300
Notice to Sellers
Transferred or moving out of town? We have branch operations in Grand Rapids, Holland, Kalamazoo, Lansing and Metropolitan Detroit. We are one of the largest Realtors in the nation and offer the BEST referral service in the state. Let us help you make that move a smooth one.
LIST WITH WESTDALE
COMPUTER HOME SELECTION

Carleton
real estate
28722 Plymouth Rd., Livonia
261-1010
FOR SALE
by appointment
Chamberlain
721-8400
WESTLAND-GARDEN CITY OFFICE
34215 FORD ROAD

Carleton
real estate
28722 Plymouth Rd., Livonia
261-1010
FOR SALE
by appointment
Chamberlain
721-8400
WESTLAND-GARDEN CITY OFFICE
34215 FORD ROAD

BAKE & DECKER
REALTORS
NEW ON THE MARKET! A very fine PLYMOUTH LOCATION with many trees compliment the tasteful decor of this 3 bedroom brick ranch with its spacious kitchen and private rear patio. Many outstanding features make this an attractive offering at \$26,900.
A PLYMOUTH COUNTRY SETTING WITH 1 1/2 ACRES. Well designed ranch with seldom found quality: 3 large bedrooms, 2 full baths, formal dining, exceptionally spacious living room with fireplace, family room and full basement. Attached 2 car garage plus large outbuilding ideal for many uses. ASKING \$48,000.
ANOTHER PLYMOUTH DESIRABLE LOCATION is to be found with this brick multi-level home in excellent condition offering 4 bedrooms, 1 1/2 baths, family room, attached 2 car garage, and large enclosed porch measuring 19x16. SURE TO PLEASE AT \$37,900.
453-8200
1005 W. Ann Arbor Trail, Plymouth
"MOVE-IN CONDITION"
3 bedroom brick ranch. Large living room, finished rec room with fireplace in basement, drapes, shutters, air conditioner in bedroom and fireplace fixtures stay. Summer kitchen, brick front 2 1/2 car garage, immediate occupancy. Asking \$29,500. 721-8400.
FORD-WILDWOOD AREA
3 bedroom brick ranch. Almost completely carpeted; paneled family room, large living room, big kitchen with dishwasher. Clean home. Asking \$25,400. 721-8400.
"DEARBORN HEIGHTS"
3 bedroom brick 7 aluminum ranch. Huge living room, kitchen with dining area, family room, large utility room, air conditioner and range stay, 1 1/2 car wired garage. 40x186 lot. Close to schools. Only \$24,900. 721-8400.
IMMEDIATE OCCUPANCY
3 bedroom ranch. Carpeted thru-out, built-in range and dishwasher in kitchen, finished recreation room in basement, 21x14.4 family room, 2 car garage. Asking \$28,900. 721-8400.

100 Homes For Sale

LIVONIA: ten room colonial, 5 bedrooms, 1 1/2 baths, March occupancy, open house Sunday 2 to 5, 1000 Parklane, south of 6 Mile, east of Livonia. By owner. \$51,500. 522-6107

ONLY \$17,900

Sharp 2 bedroom brick bungalow, finished basement, 1 1/2 car garage, maintenance free exterior.

WOODALL does it all 278-9870

NOVI — Just completed, 2 bedrooms, large living room, all carpeted, extra large kitchen and dinette, built-in oven, range, door wall, utility, porch, back patio with awnings, lake privilege. \$17,900. 348-2333

BUCKINGHAM VILLAGE

Super nice 3 bedroom face brick ranch, full basement with extra den or bedroom, big big living room, new carpeting, oversized garage — \$33,500.

HARRISON-MOORE 427-9030

LIVONIA STARTER

3 bedroom brick ranch, large remodeled kitchen and dining area, 1 1/2 baths, 2 car garage and patio, 21 foot pool. \$21,900. Call

LARRY THURSTON Hartford 261-2000

START the New Year right by using our trade in plan on any of the fine frame or brick 2 or 3 bedroom homes that we have in all areas, city or suburbs, call us, the originators of the trade in plan.

GROSSMAN

LIVONIA 937-0140

\$2,000 Assumption Large fenced corner lot, three bedrooms colonial with attached garage, formal dining. Very low priced. Hurry! Hurry! Hurry! Lexington House 261-8555

100 Homes For Sale

FARMINGTON: Chatham Hills, lovely brick ranch, 1/2 acre level key lot, 3 bedrooms, family room with fireplace, 1st floor laundry. All large rooms, fully carpeted, huge basement, 2 1/2 baths, 2 porches, beautifully landscaped. Open 1 to 5 Sat. and Sun. By owner. 3612 Lanebury, \$59,500. 477-6178

Open Sun. 2 to 5

Horton St., Ann Arbor Trail-Wayne Rd. area. 2 full baths. Large kitchen, attached 2 car garage, award winning recreation room. \$36,900.

LOVE GA 2-9278

FARMINGTON FIRST OFFERING 5 BEDROOMS

Located on 1/4 acre lot, plenty of living space for large family in this rambling 2 story home with 1 1/2 baths, large living room and kitchen with plenty of table space and 2 car garage. Priced to sell at only \$34,500.

NORWOOD 425-1500

T.N.

Are you interested in selling? We need new listings as we move our houses quickly. Our salesmen are local and well acquainted with this area. Call 453-7733 for fine service.

Phone 453-7733 Tom Notebaert Real Estate 1205 S. Main St., Plymouth

CROWDED NEST Is for the birds. Farmington Colonial offers solution for your cramped quarters. Four bedrooms, 2 1/2 baths, family room with fireplace, country atmosphere and much more. Call for details, \$33,900.

626-8700

Cranbrook

CAPE COD

4 bedroom brick, large living room, country kitchen, family room with natural fireplace, 2 car garage. Make offer. Call

LARRY THURSTON Hartford 261-2000

100 Homes For Sale

LIVONIA: Beautiful Castle Gardens Sub. 3 bedroom all brick ranch. Over 1300 sq. ft. of living area. Family room with natural fireplace, 1 1/2 baths, new carpeting, huge full basement. 60 x 135 ft. fenced lot. Swim club privileges. Occupancy in February. \$39,500. By owner. 494-5352

BEST OFFER WESTLAND AREA

Must sell. Sharp 3 bedroom brick ranch, new shag carpeting throughout. Semi-finished basement, 1 car garage, fenced yard, above ground swimming pool. Asking \$28,900, 2016 Belmont, off Middlebelt. Call collector, ask for Ron Newman 513-674-2236

Minder Real Estate Co. 522-4611

OWNER: Redford Township, 3 bedroom story and 1/2 bungalow, full ceramic tile bath, finished basement, 1 1/2 car garage. Buyers only. 531-2760

FIRST BIRTHDAY Celebrating it's first birthday and LOOKING FOR A PARTY is this brick and aluminum colonial with 4 king size bedrooms, dining room, country kitchen and HOMEY family room with natural fireplace, full basement plus a first floor laundry, attached garage. YOU ARE INVITED, \$43,900.

BEL-MEN 522-3010

GARDEN CITY Immediate Possession

Large 3 bedroom aluminum. Well kept. Finished basement, carpeting, 2 car garage. \$4,000 takes over payments. No qualifying.

LEE henkelman div. 476-6161

\$14,500 WESTLAND

Cozy 2 bedroom ranch home, extra large lot on a court, a good size home in a nice area. Owner has bought new home and must have a deal. Easy assumption or land contract terms available. Call Bob Pilon today. 522-3500

LARRY THURSTON Hartford 261-2000

RED CARPET

100 Homes For Sale

LIVONIA corner Melvin and Barkley, 3 bedroom brick ranch. Family room, fireplace, built-ins, carpeted, 1 1/2 baths, finished basement. Paved. Patio, attached garage. \$23,900. 422-4345

LIVONIA

Wonderland Shopping Center Middlebelt-Plymouth area, 1 story brick ranch, 3 bedrooms, full ceramic tile bath, finished basement with bar, carport, fenced in yard, 104' frontage, freshly painted in and out, carpeting, drapes, VA - FHA terms available. Sale price, \$28,900.

Minder Real Estate Co. 522-4611

SPLIT level three bedrooms, 2 1/2 baths, two car garage, fireplace, formal dining room, completely carpeted, fenced yard, slate foyer, gas heat, walking distance to schools and shopping. Immediate assumption. By owner. 425-3238

LIVONIA Many Extras

in this three bedroom brick home in Rosedale Gardens. Central air conditioning, 1 1/2 baths, built-ins in modern kitchen, professionally finished basement rec. room with bar, 2 car garage. OWNER ANXIOUS \$29,900

Weldon Clark 27492 Five Mile 425-7300

LIVONIA COLONIAL

3 bedroom, dining area, large kitchen with built-ins, family room, natural fireplace, 2 1/2 baths, 2 car attached garage. Won't last. \$40,900. Call

LARRY THURSTON Hartford 261-2000

100 Homes For Sale

REDFORD TWP. 3 bedroom, circular drive, built-in appliances, approximate acre lot overlooking Western Golf Course. \$44,000. Appointment only. 422-3552

LIVONIA RANCH

3 bedroom brick, country kitchen, built-ins. Doorwall to patio, full basement, new 2 car garage. \$31,900. Call

LARRY THURSTON Hartford 261-2000

LUPINI BUILDERS, INC. CUSTOM BUILT AND CUSTOM DESIGNED HOMES

349-0152 NORTHVILLE

FARMINGTON-FRANKLIN IMMEDIATE OCCUPANCY on this beautiful custom built 3 bedroom home, in a wooded setting surrounded by custom built dwellings with a variety of styles and elevations. Large living room with formal dining room plus table space in kitchen. Family room with natural fireplace and sunken private patio. Owner has been transferred and property is realistically priced at \$46,900.

CALL MATT LEE VINCENT N. LEE REALTY 425-1600

\$850 MOVES YOU IN

This two bedroom Ranch, with large lot, \$16,400 full price. Seller will pay closing costs. Immediate occupancy. May WE Show You?

HUNT 261-5880

100 Homes For Sale

SUPER SHARP 3 bedroom brick ranch, fully carpeted, kitchen with built-ins, large family room with full wall fireplace, partially finished basement, air conditioned, door wall to covered terrace, pool. Open Sunday 1 to 5 p.m. 2654 Clarita. 531-7479

100 Homes For Sale

FARMINGTON: custom built 4 bedroom brick quad-level, 2 car attached garage, 2 1/2 baths, family room, and family kitchen area with fireplace, large lot, central air conditioning, all built-ins, many other deluxe features. \$47,900. After 5. 476-7253

100 Homes For Sale

PLYMOUTH Twp. Four bedroom custom built 2200 sq. ft. BI level on near acre lot. Living room has beamed ceiling with fireplace and 8 ft. sun deck. Fenced den, family room with fireplace, two baths, wet bar. Central air, many extra features. By owner. Call 453-5897

100 Homes For Sale

OAK PARK, PALMER WOODS, MANOR Spacious 4 bedroom brick ranch, 2 baths, enormous kitchen, breakfast room, family room, finished rec room with wet bar. Central air, many extra features. By owner. Call 565-7127

100 Homes For Sale

NO CHINA NEEDED So immaculate you can eat off the floor. Perfect 3 bedroom home for newlyweds or oldies. New carpeting and drapes, ceramic bath, 18,000 BTU in-wall air conditioner, 24 ft. pool, 10x7 metal shed. A real bargain at only \$20,900. Call Ralph Adams at 476-9100.

100 Homes For Sale

REDFORD RANCH Versatile, 3 bedrooms, large kitchen, built-in china cabinet. Full tiled basement. Gas heat. Tool shed. Close to schools. Must sell. Only \$25,900 good assumption. Call 476-9100.

100 Homes For Sale

CURL UP BY THE FIRE AND PURR... Real doll house in low tax Redford area. Three bedroom, 1 1/2 story, fenced in yard. Roomy kitchen with built-in dishwasher. Full basement with finished rec room. Children can walk to schools. Close to Livonia Mall and 7-Grand shopping center. Only \$21,900. Call 476-9100.

100 Homes For Sale

IMMEDIATE OCCUPANCY! Community Club House membership included with this 3 bedroom, 2 full bath ranch. Double door, center entrance. Living room with doorwall, family room with natural fireplace and doorwall. Kitchen with built-in. Full basement with one carpeted finished room, 2 1/2 attached garage, also a patio. Asking \$41,900. Call 476-9100.

100 Homes For Sale

DUTCH TREAT Colonial with 4 bedrooms, family room with fireplace; brick vestibule; full basement; formal dining room, attached 2 car garage; immediate occupancy. Look at the many other desirable features by calling 476-9100. Only \$45,900.

100 Homes For Sale

SURE TO PLEASE Discriminating buyers. You must see this 4 bedroom colonial today. Den, dining room, walk out basement to recreation filled yard, (32x18 swimming pool optional), first floor laundry, central air. Call for showing 476-9100. Asking \$54,900.

100 Homes For Sale

SOMETHING DIFFERENT Aluminum sided home in a secluded and wooded area of Southfield and on nearly one acre lot. Plenty of room. Only \$30,900. Call 476-9100.

100 Homes For Sale

BRICK RANCH Three bedroom home, large covered patio, all fenced in, nicely landscaped. Located in western Southfield near 8 Mile and Grand River. Asking \$28,900. Call 476-9100.

100 Homes For Sale

GO THE MODERN WAY HARRY S. WOLFE REALTOR

100 Homes For Sale

NO. 1 HOME SELLER In 1972 ONCE AGAIN—WE LED In the Sale of Used Homes in Livonia

100 Homes For Sale

We Need Homes—We Have Buyers

Harry E. Wolfe **Harry S. Wolfe** **Don Wolfe**

We Will SELL YOUR HOME or BUY IT

LET US TELL YOU ABOUT OUR CONDITIONAL "GUARANTEED SALES PLAN"

OVER 47 Years OF **DEPENDABLE SERVICE IN THIS AREA . . .**

DELIGHTFULLY DESIGNED Give us a call to see this immaculate 4 bedroom colonial with dining room, family size modern kitchen, spacious living room, finished rec. room, 1 1/2 baths, center hall entrance, carpeting throughout, attached 2-car garage and a park like backyard. Asking \$41,900

HIGH, WIDE, AND HANDSOME Custom built all the way and in A-1 condition is this 4 bedroom oversized colonial with family room and natural fireplace, large door wall, wake up and smile kitchen, 1 1/2 easy to care for bathrooms, center hall foyer, full basement with stall shower, attached 2 car garage and fast occupancy. \$45,900

FIRST OFFERING Immaculately clean, 3 bedroom brick ranch, 1 1/2 baths, a formal dining room, modern kitchen with built-ins, carpet throughout, a completely finished basement and 2 car garage. \$33,900

THE CHARMER A beautiful colonial in excellent shape features 20 foot modern kitchen, 1 1/2 baths, a cozy family room with natural fireplace with doorwall to patio, full basement and 2 car attached garage. \$36,500

QUIET & SECLUDED You must see this home to realize the size of it. On a country street on a 100x300 foot lot with huge trees, 3 nice size bedrooms, modern bath, large country style kitchen with dinette and bay window, a 30x18 family room with brick wall fireplace and doorwall to raised patio with built-in barbeque, with gate to garage. \$39,900

IMMEDIATE OCCUPANCY This sharp home is a BI level with 3 large bedrooms, 1 1/2 baths, first floor den or 4th bedroom, huge kitchen with built-ins, formal dining room with doorwall to patio. This home is carpeted and decorated with the best of taste. Separate laundry area in the basement and a garage. \$31,900

Ed Campbell **Chuck Mills** **Dick Boyd** **Key Doman** **Chuck Monas** **Bill Rugg**

• 2 LIVONIA LOCATIONS TO SERVE YOU

GA 7-0733 **GA 1-5660**

33235 SEVEN MILE **32398 FIVE MILE ROAD**

Livonia—Across from Bentley High School

CHERRY HILL HOMES

CUSTOM BUILDERS YOU PICK THE SITE. WE TAKE CARE OF THE REST. 455-5134

Dibble Realty 453-1020 Multi-List Service 893 W. Ann Arbor Trail Plymouth

PLYMOUTH — Fine, older home in immaculate condition. Dining room, 4 bedrooms, large lot. Handy in-town location. Priced for prompt sale at \$26,500.

INVESTMENT RENTAL — Livonia. 2 houses on nicely located large lot. Both in fine condition. Both rented continuously. \$350 monthly income. Asking \$29,900.

BELLEVIEW — Executive leaving this outstanding home — selling at a fraction of cost. Tall trees, large lot on the lake, superb view, heated pool, sprinklers, boat house, concrete dock. Quality built ranch — air conditioned. 3 fireplaces. All appliances built in. \$82,000.

VACANT ACREAGE — High, rolling, fertile. Best surroundings. Near Durrand. Under \$1000 per acre.

HARTFORD REALTY In The "HEART" Of Livonia 17122 Farmington Rd., at 6 Mile, Burton Hollow Plaza

INFLATION BUSTER RANCH 1 1/2 year old brick ranch with formal dining room, red shag carpeted family room with full wall brick fireplace, deluxe built-in kitchen, giant master bedroom with bath, elegant decor, Golfview sub. \$45,900. CALL RICH KANGAS

TRANSFERRED OWNER needs immediate sale on this mint condition 4 bedroom quad that is fully carpeted and has 2 1/2-car garage on a king size lot, underpriced at \$34,900. CALL ART ANDERSON

LIVONIA—1/2 ACRE Custom built brick ranch, 3 bedrooms, large living room, country kitchen with built-ins, 2 1/2 baths, 3 fireplaces, large family room, full finished basement with bar, 2-car attached garage, 30' in-ground heated pool. CALL RICHARD BLIZNIK

COLONIAL PALACE Spacious 4 bedrooms, country kitchen, formal dining room, family room with natural fireplace, 2 1/2 baths, slate foyer, full basement, attached 2-car garage, nicely landscaped, quick occupancy, only \$47,900. CALL JIM JONES

FAMILY RANCH 3 bedroom brick ranch with 2 1/2 baths, family room with natural fireplace, full basement, 2-car garage, Livonia. \$35,500. CALL CLIFF MICKELSON

SUGAR & SPICE and everything about this brick ranch is nice: 3 bedrooms, 1 1/2 baths, giant kitchen, 2-car attached garage, full basement, enclosed sun porch. Just listed. \$32,900. CALL HAL ROMAIN

"Call Us Today" **HARTFORD REALTY** 261-2000

Call Us Today **HARTFORD REALTY** 261-2000

GO THE MODERN WAY HARRY S. WOLFE REALTOR

NO. 1 HOME SELLER In 1972 ONCE AGAIN—WE LED In the Sale of Used Homes in Livonia

We Need Homes—We Have Buyers

Harry E. Wolfe **Harry S. Wolfe** **Don Wolfe**

We Will SELL YOUR HOME or BUY IT

LET US TELL YOU ABOUT OUR CONDITIONAL "GUARANTEED SALES PLAN"

OVER 47 Years OF **DEPENDABLE SERVICE IN THIS AREA . . .**

DELIGHTFULLY DESIGNED Give us a call to see this immaculate 4 bedroom colonial with dining room, family size modern kitchen, spacious living room, finished rec. room, 1 1/2 baths, center hall entrance, carpeting throughout, attached 2-car garage and a park like backyard. Asking \$41,900

HIGH, WIDE, AND HANDSOME Custom built all the way and in A-1 condition is this 4 bedroom oversized colonial with family room and natural fireplace, large door wall, wake up and smile kitchen, 1 1/2 easy to care for bathrooms, center hall foyer, full basement with stall shower, attached 2 car garage and fast occupancy. \$45,900

FIRST OFFERING Immaculately clean, 3 bedroom brick ranch, 1 1/2 baths, a formal dining room, modern kitchen with built-ins, carpet throughout, a completely finished basement and 2 car garage. \$33,900

THE CHARMER A beautiful colonial in excellent shape features 20 foot modern kitchen, 1 1/2 baths, a cozy family room with natural fireplace with doorwall to patio, full basement and 2 car attached garage. \$36,500

QUIET & SECLUDED You must see this home to realize the size of it. On a country street on a 100x300 foot lot with huge trees, 3 nice size bedrooms, modern bath, large country style kitchen with dinette and bay window, a 30x18 family room with brick wall fireplace and doorwall to raised patio with built-in barbeque, with gate to garage. \$39,900

IMMEDIATE OCCUPANCY This sharp home is a BI level with 3 large bedrooms, 1 1/2 baths, first floor den or 4th bedroom, huge kitchen with built-ins, formal dining room with doorwall to patio. This home is carpeted and decorated with the best of taste. Separate laundry area in the basement and a garage. \$31,900

Ed Campbell **Chuck Mills** **Dick Boyd** **Key Doman** **Chuck Monas** **Bill Rugg**

• 2 LIVONIA LOCATIONS TO SERVE YOU

GA 7-0733 **GA 1-5660**

33235 SEVEN MILE **32398 FIVE MILE ROAD**

Livonia—Across from Bentley High School

100 Homes For Sale

LIVONIA
Brick ranch in superb condition surrounded by a tree. Three bedrooms, 1 1/2 baths, finished basement, recreation room, carpeted, drapes, enclosed porch, 2 1/2 car garage. \$29,900.
SHUSTER REALTORS
626-0400 444-5540

100 Homes For Sale

TRANSFERRED
Livonia, Kimberly Oaks, 3 bedroom 1600 brick ranch with family room, sharp recreation room, excellent carpeting throughout. Many extras. Reduced to \$38,900. Quick occupancy. By original owner, \$1,011.

100 Homes For Sale

HARTLAND, 3 or 4 bedroom brick home on 2 acres, full basement, attached 3 car garage, breezeway, nicely landscaped, mature trees. CO599. Scheffer Real Estate, 204 S. Main St., Milford, Michigan. 1-825-1543 Brighton 1-825-1811 Hartland 1-825-7468

100 Homes For Sale

SOUTH Redford, 3 bedroom ranch, all brick, basement, garage, 4 1/2 car, mortgage, low taxes. \$29,900.
Family Room-Fireplace
Livonia, Churchill School District, 2422-4000 garage, full basement, kitchen and family room combined gives spaciousness, extra large lot. \$33,700.
LOVE GA 2-9278

100 Homes For Sale

FIRST CHOICE
Make this your first choice to DISCOVER LOVE all over again, 3 SUPER LARGE bedrooms, a family room SU-PREME with a CHEERY and crackling fireplace, full basement, attached garage, all custom drapes. DON'T WAIT \$37,800.
BEL-MEN 522-3010

100 Homes For Sale

BRIGHTON-HOWELL
IMMEDIATE OCCUPANCY
New 2,100 square foot 4 bedroom, 2 1/2 bath Colonial on 1/2 acre. Rosewood paneled family room with fireplace, dining room, 1st floor laundry, insulated windows, aluminum trim, built-in, carpeting, 2 1/2 car garage. Reduced to \$49,900.
New 2,700 square foot ranch on beautiful one acre with pond, lower level walkout, wood deck, 3 bedrooms and den, 3 baths, 15x20 living room with fireplace, 30-foot family room with fireplace and wet bar, insulated windows, attic fan, aluminum trim, built-in, carpeting, 27 foot garage, numerous extras. See to appreciate. Reduced to \$59,900.
R. A. SNYDER 685-2662

100 Homes For Sale

AN ATTACHED GARAGE
is only one of the many features of this dandy 3 bedroom asbestos home in Farmington. 2 bedrooms down, 1 up, carpeted living room, large modern kitchen, gas F.A. heat, breezeway and garage on a 70 foot wide lot, full price only:
\$19,900. TERMS TO SUIT
GROSSMAN LIVONIA 427-3200 937-0140

100 Homes For Sale

LIVONIA, 3 bedroom brick, 2 1/2 garage, 62 ft. well-landscaped lot and patio, \$28,900. Offers welcome. 17193 Dolores.

100 Homes For Sale

WESTLAND, Mint condition, this lovely face brick home has three bedrooms, plus mud room, carpeting, large terrace and 1 1/2 car garage on 60-ft. lot. Only \$28,900.
WESTLAND, Beautiful three bedroom brick ranch on cul de sac. Marble slits, downstairs kitchen, twin sinks and bath, carpeting, state vestibule and attached 2 car garage. \$34,900.
DEARBORN, This two bedroom brick starter home has full basement, carpeting, 22 x 10 ft. rec room, fenced and garage. \$22,500.
LIVONIA, Brick home with three large bedrooms, carpeting throughout, full basement and 1 1/2 car garage. Close to schools and transportation. Only \$29,900.
FARMINGTON, Practically new, this three bedroom home has large kitchen with plenty of cupboards. Built-in air conditioner in living room. Priced to sell. Only \$22,900.
WAYNE, Excellent two bedroom home, carpeting, fenced, and attached 1 1/2 car garage. Good assumption. Only \$19,900.
JASTER 522-1500

real estate FISCHER

1108 S. Main St., Plymouth 455-5100
Country living — 4 bedrooms, 2 baths, formal dining room, breakfast nook, sauna bath, modern kitchen recently remodeled. House fully carpeted plus 3 car garage, a barn and children's playhouse and one acre of land. \$49,900.
4 bedrooms, full basement, brick exterior. Occupancy at closing. \$25,900.
Office space — 500 sq. ft. carpeted, air conditioned, good location and ample parking.



Plymouth Twp. Lovely 20' x 16' family room with fireplace, plus 80-foot lot with large patio and twin gas bar-b-que. 4 bedrooms, 2 bath home. Carpeting. Immediate occupancy. \$48,900.
Livonia
Wooded 80' lot with this English Colonial brick home. Family room, 2 1/2 baths, dining room, basement and garage. \$31,900 in Rosedale Gardens.
Redford
Four bedrooms plus family room and attached garage. A lot of house for only \$29,500. 1 1/2 baths, screened porch and 24' pool. Quiet neighborhood.

Don't Wait, CALL 421-2100 NOW
c.w. allen Realtor
15337 Farmington Rd., Livonia

WESTLAND A REAL BUY
Can be yours on this lovely 2 bedroom ranch. With carpeting throughout, complete basement and on a large lot. This home can be yours for just \$22,900.
LEE
henkelman div. 476-6161

LIVONIA CHARMER
So spotless. 4 large bedroom colonial with family room, formal dining room, 17x14 master bedroom suite, plus bath, all built-ins. 80 ft. lot. Immediate occupancy. See it, you'll love in only \$47,900. Call
ED SEXTON HARTFORD 261-2000

JUST LISTED
Charming three bedroom ranch, 22 ft. living room with fireplace. Full finished basement, library, wet plaster, hardwood floors throughout, dining room, Bloomfield Hills Schools. All for \$39,900.
626-8700

COUNTRY LIVING
SOUTH LYON
Maintenance free 3 bedroom home with full finished basement, formal dining room, plus dinette and den, 27x16-foot living room, 1 block from schools. Owner anxious.
LIVONIA 1/2 ACRE
Extra sharp front porch, attached garage, family room, dining room, nicely landscaped. Priced for immediate sale. Owner leaving state. Only \$27,500
FARMINGTON FIRST OFFERING 5 BEDROOMS
Located on 3/4-acre lot, plenty of living space for a large family in this rambling 2-story home with 1 1/2 baths, large living room and kitchen with plenty of space and 2 car garage. Priced to sell at only \$24,500.
CALL 425-1500

LIVONIA SCHOOLS
MINT RANCH \$26,500
Sharp 3 bedroom brick ranch. Full basement. Kitchen is woman's delight. Carpeting. Patio, large 2 1/2 car garage. Hurry this won't last. Call
JIM COURTNEY Hartford 522-7252

WESTLAND \$23,900
IT LEAVES YOU BREATHELESS
This 3 bedroom all brick ranch shines and sparkles from the first floor to the finished recreation room, new garage and drive.
CALL MCKAY OR MICHAELS Hickory Hill 522-5200

RED CARPET
FORCED SALE
Seller leaving state. Westland three bedroom ranch with 2 car garage. Lots more and an unbelievable price tag of \$18,500. Hurry! Call now!
HUNT 261-5880

OWNER PARTICIPATION
On Your Lot
Complete
\$20,900
3 Bedroom Tri-Level
Other Models from \$13,500 Financing Available
• Recreation Room • Face Brick
• Large Bedrooms • Completely Insulated
• Family Kitchen • Insulated Windows
• Ceramic Tile Bath • Two-Car Garage
Hallmark Homes, Inc.
28911 Grand River near Middlebelt 477-7418

WESTLAND OPEN SUNDAY 1-5
30910 Birchwood — Modern 3 bedroom brick ranch with finished rec room, terrace and garage. Near schools, \$26,900.
LILLSTON 846-1030

LIVONIA BRICK RANCH ONLY \$23,900
Every room is newly carpeted in this beautiful 3 bedroom home, extra large kitchen with dormer off dinette to large covered patio, big 100x100-foot corner lot. Don't miss this terrific buy. Just listed.
CALL FRED RICHTER 522-3500

BRAND New home in Township.
4 bedroom tri-level, with paneled family room and natural fireplace. Range, oven and disposal in modern kitchen. Lav off of family room and full bath up. Carpeting throughout with new grass to back of house. Priced to sell and set to go. \$36,600.
Phone 453-7733
Tom Noteboer Real Estate
1205 S. Main St., Plymouth

JOY-FARMINGTON AREA
LIVONIA SCHOOLS
Vacant 3 bedroom brick ranch, 1,200 sq. ft., 1 1/2 baths, full basement. Only \$24,900. Make offer. Call
ED SEXTON HARTFORD 261-2000

T.N.
BRAND New home in Township.
4 bedroom tri-level, with paneled family room and natural fireplace. Range, oven and disposal in modern kitchen. Lav off of family room and full bath up. Carpeting throughout with new grass to back of house. Priced to sell and set to go. \$36,600.
Phone 453-7733
Tom Noteboer Real Estate
1205 S. Main St., Plymouth

ABRO
AB-RO REALTY, INC.
the little company
Stop by till 9.
We always have time for a little chat's coffee.
2917 Five Mile
1 1/2 blocks E. of Middlebelt
LIVONIA IMMEDIATE OCCUPANCY
Sharp 4 bedroom colonial, family room, den or 5th bedroom, 2 1/2 baths, full basement, 2 car attached garage. Large family room, plus many extras. Don't miss this beauty.
CALL RALPH Hartford 261-4200

NEW HOMES
GARDEN CITY. Many choice sites still available. Now under construction. 3 bedroom, all brick ranches, 1,100 square feet. Full basement and family room \$25,900.
STARTER HOME, in Garden City. Very good condition. Two bedroom, 1 1/2 car garage, \$17,900.
WAYNE SPECIAL, 3 bedroom bungalow with carpeting, full basement, 1 1/2 baths, 1 1/2 garage \$19,900.
BRICK RANCH, Attractive brick ranch, gas heat, carpeting, 2 1/2 car garage in Westland, \$22,900.
LARGE LOT, The children can run and play in their own huge yard when you purchase this 3 bedroom ranch. Carpeting, full basement and 2 1/2 car garage. Choice Garden City area, \$22,900.

VANDERBURG 261-1770

Custom Homes
by **CASS R. JANOWSKI**
Designer & Builder
453-2365

LIVONIA
ROSEDALE RANCH LOADED
3 bedroom all brick ranch, full finished basement, 2 full baths, natural fireplace, 20 ft. enclosed terrace. 2 car all brick garage. Immediate occupancy. Only \$28,900. Call
JIM COURTNEY Hartford 522-7252

LIVONIA
Your Cowboys
CAN CHASE INDIANS across the 182 ft. wide backyard of this 3 bedroom brick ranch. Large dining area, doorwall to patio, full basement. In pleasant area, convenient to school.
\$25,900
Weldon Clark 27492 Five Mile 425-7300

3025 LOUISE, 3 bedroom brick ranch, 1 1/2 baths, attached 2 1/2 car garage, fireplace, built-in, dishwasher, pantry, double closets throughout, carpeting, including kitchen, finished basement, laundry room, large patio, unique landscaping, 77-vacy fence, all on large lot. Walk to Livonia Schools and shopping. Many extras. \$33,900. By Owner.
OPEN SUNDAY 2-5 CHATHAM HILLS
Executive Ranch
3049 BRITANNY HILL DRIVE, Farmington. 2,100 square feet in this charming estate condition 3 bedroom brick and hardwood ranch on a circular drive. An excellent floor plan with large country kitchen, family room, laundry room, 2 1/2 baths, an enormous basement. For the discriminating buyer. \$56,900. Anxious owner wants to see offers.

Tom O'Connell
ULTRA
425-1000
LIVONIA, Cape Cod, 3 bedroom, 1 1/2 baths, living room, dining room, fireplace in family room. Fully carpeted and drapes. Built-ins, corner lot. \$27,900.
627-5351

FAMILY ROOM
Idea! 3 bedroom ranch. Fireplace, large kitchen. Carpeting throughout. Central air conditioning. Attached garage. Asking \$20,900.
BRICK RANCH
Immediate occupancy. Sharp mint condition, 3 bedroom home. Nice carpeting, dining area. 2 1/2 car garage. Fenced lot. Priced to sell at \$22,900.
LIVONIA RANCH
Plymouth Rd. and Middlebelt. Walk to Wonderland Shopping Center from this ultra sharp 3 bedroom brick. Full basement, 2 car garage. On corner lot. \$27,900.
JOHN COLE REALTY
25105 W. 6 MILE RD. 255-5330 KE 7-5313

BIG TRI-LEVEL
Westland
24-foot family room, 2 full baths, large bedrooms, master bedroom, 22-foot swimming pool, beautiful lot. Good assumption, \$32,900.
LOVE GA 2-9278

CHERRY HILL-WAYNE RD. AREA
Beautifully landscaped brick ranch. Offers 3 bedrooms, full basement, built-in kitchen. Doorwall to patio. It's yours for \$22,500. Ask for Peter Orsini.
chamberlain
34215 Ford Rd. E. of Wayne Rd. 721-8400

WESTLAND 2 YEARS NEW \$25,900
Immaculate 3 bedroom, all brick ranch. Full basement, plush carpeting throughout. Family room, 70 ft. lot. Low assumption. Call
JIM COURTNEY Hartford 522-7252

NEARLY NEW
Beautiful 3 bedroom face brick ranch on big pie shaped lot, finished basement, carpeting and drapes, low taxes and only \$22,900.
HARRISON-MOORE 427-9030

FOR SALE
by appointment
Chamberlain
261-8300
LIVONIA-CANTON OFFICE 35301 PLYMOUTH ROAD

THIS WEEK'S WINNING NUMBER
15766. And the winning street . . . EDGEWOOD.
Drive by this Livonia Colonial with 4 bedrooms, 2 1/2 baths, full wall fireplace in family room and kitchen with all the built-ins, dinette, plus dining room. Beautiful family home. N. of 5, E. of Levan. 261-8300.

QUALITY BUILT HOME
in Livonia. It's situated on over an acre of land, has 3 bedrooms, 1 1/2 baths, dining room and plastered 2 car attached garage. Call now and we'll take you through. \$42,900. 261-8300.

WE NEED SOME ACTION
Absent owner says "SELL". Please let us show you this 3 bedroom face brick ranch with tiled rec room, carpet thru-out, fireplace, full dining room, kitchen with built ins and beautiful tree yard. It's vacant and shouldn't be. \$29,500. 261-8300.

A FAMILY AFFAIR
Over 2,200 square feet in this face brick ranch. Huge living room with fireplace, plus family room with fireplace, professionally finished rec room with full bath, 3 bedrooms, 2 car garage. Have to see it to appreciate. Closets galore, covered ceilings, natural birch, and more. \$46,500. 261-8300.

COLONIAL REAL ESTATE
Phone (517) 546-8440
2473 E. GRAND RIVER, HOWELL, MICH. 48841
Open Mon.-Thurs. 9-6, Fri.-Sat. 9-5; Sun. 10-5

BUILD A NEW YEAR'S HOME
In the Howell area, on a nicely wooded 10 acre parcel. Beautiful home sites, parcels starting at \$9,200.
WIDE OPEN SPACES
Start the New Year out with a move for more room. In this sharp, 3 bedroom ranch with carpeted bedrooms, living room and hallway, kitchen-dining room combination, and porch on approximately 2 1/4 acres of land. Close to I-96 expressway too. CO 63. \$26,900.
THINK SUMMER!
Lovely lake home with 94 ft. beach, perfect for those lazy summer days. 2 bedrooms, utility room, wuck shop, living-dining room, family room, 2 fireplaces, 1 1/2 baths, porch, in nice area. LH 97. \$43,500.
LARGE HOME FOR COMMUTER
Roomy 3 bedroom ranch with 2 baths, living room, family room, patio with sliding glass door, heated garage and outside 14x14 aluminum sided shed, all on a nicely treed lot. RH 98. \$28,000.

Wm. Fehlig
Plymouth Township, 2 story colonial, 1 1/2 baths, family room, basement, attached 3 car garage, patio, fenced yard. Move-in condition. \$35,400.
Livonia West side, nearly new brick ranch, 3 bedrooms, basement, attached 2 car garage, family room with fireplace. Excellent newer area close to new expressways. \$35,000.
Westland West side. Custom brick 1 1/2 story with large expandable attic, full basement, 2 bedrooms, large living room, separate dining, 2 car garage. \$39,900. Call for location.
Older small home on Livonia West side, 2 bedrooms, utility room, 1 1/2 car garage, big 1/2 acre lot. See this one at \$14,900.

453-7800
906 South Main St. Plymouth

LIVONIA OFFICE
15707 FARMINGTON ROAD
LIVONIA 261-1600
SOARING — Cathedral ceiling in this Mediterranean style Quad Level, 4 bedrooms, family room, 1 1/2 baths, 2 1/2 car garage, mature evergreens surround back yard with pool, excellent area.
Price \$30,500 Call 261-1600
JUST LISTED — a 3 bedroom, 1 1/2 bath brick and aluminum ranch, family room, built-ins, rec room, carpeted, drapes, pool and equipment, move in condition, handy to Livonia Mall, Compare!!
Price \$27,900 Call 261-1600
4 BEDROOMS — central air, beautifully decorated, finished basement, carpeted thru-out, 2 1/2 car garage, large lot with many fruit trees, lot of home.
Price \$35,500 Call 261-1600
A FINE EXECUTIVE HOME — is available to someone who has been looking and has not found a home that measures up, this ranch has so many features that a personal inspection is a must, some of the features are 180'x200' property, 29' living room, 2 natural fireplaces, 21' master bedroom, 17' entrance foyer, attached garage, central air, call for appointment to see.
Price \$68,500 Call 261-1600

PLYMOUTH OFFICE
1115 S. MAIN ST., PLYMOUTH 453-0012
JUST LISTED — 2 bedroom ranch with family room, kitchen extras, large lot with fenced rear yard and attached 1 1/2 car garage. \$23,500.
TWO FAMILY INCOME — in prime residential neighborhood, appliances and some furniture included, call for details. \$31,500.
GOOD ASSUMPTION — and immediate occupancy in this 3 bedroom split level with family room, 2 full baths, kitchen built-ins, and 2 car garage. \$32,000.
IMMEDIATE OCCUPANCY in this 6 bedroom brick and aluminum colonial, family room with fireplace, kitchen built-ins, and attached 2 car garage. \$44,900

ENJOY TODAY... WHILE INVESTING IN TOMORROW
Choosing your home now will be the best investment in the future you can make for your family.
Let us show you how easy it is to own your own home and what it can mean to your future.
Now.
LARGE HOME FOR COMMUTER
Roomy 3 bedroom ranch with 2 baths, living room, family room, patio with sliding glass door, heated garage and outside 14x14 aluminum sided shed, all on a nicely treed lot. RH 98. \$28,000.

GARDEN CITY OFFICE
1812 MIDDLEBELT, GARDEN CITY 522-2101
Oldy but goody is what you'll say, 1 1/2 story aluminum sided home, large kitchen with loads of cupboards, carpeted kitchen, living room and bath, gas heat, basement, large lot fenced, close to schools, garage, only \$21,700, call 522-2101.
Starter home! don't rent—buy and get tax benefits, buy with lot 5% down or G.I., large kitchen, carpeted living room, newly redecorated, deep fenced lot, garage, only \$16,900, call 522-2101.

Roomy split level, large kitchen with built ins, carpeted living room and family room, 1 1/2 baths, 4 large bedrooms, loads of storage space, large pool, extra garage, deep lot, call 522-2101.
Rec room with wet bar to entertain your family and friends in this sharp brick ranch, 1 1/2 baths, 3 bedrooms, carpeting, patio, attached garage, immediate move in possible, \$27,900, call 522-2101.
\$1,300 total move in on those sharp townhouses at Willow Creek Estates, club house fun living with no work and worry, call 522-2101.
If you are going to sell, now is the time to get started, call us at 522-2101.

FARMINGTON OFFICE
626-4800 28966 ORCHARD 'K. RD. • 31715 GRAND RIVER 477-0880
IMMEDIATE OCCUPANCY
See this 3 bedroom brick ranch, full basement, sprinkling system, inground swimming pool are just a few of the many extras. \$32,900. 626-4800.
LIVE ON OVER AN ACRE
with a stream at the rear — in the city of Farmington! Maintenance free 2 bedroom home has patio, basement, attached garage and more. Pretty as a picture and priced at \$32,900. Call 477-0880 now to see.

TREED LOT
Sharp 4 bedroom colonial on exceptionally well-landscaped lot, family room plus den, carpeting throughout and 2 1/2 baths. \$56,900. 626-4800.
COUNTLESS HAPPY HOURS
just waiting to spend in the knotty pine finished basement of this 3 bedroom brick ranch. Carpeting thru-out, cyclone fenced yard, new gas barbecue and many extras. \$28,900 is the price and 477-0880 is the number to call.

JUST LISTED — 2 bedroom ranch with family room, kitchen extras, large lot with fenced rear yard and attached 1 1/2 car garage. \$23,500.
TWO FAMILY INCOME — in prime residential neighborhood, appliances and some furniture included, call for details. \$31,500.
GOOD ASSUMPTION — and immediate occupancy in this 3 bedroom split level with family room, 2 full baths, kitchen built-ins, and 2 car garage. \$32,000.
IMMEDIATE OCCUPANCY in this 6 bedroom brick and aluminum colonial, family room with fireplace, kitchen built-ins, and attached 2 car garage. \$44,900

FIRST OFFERING of this 3 bedroom brick ranch with family room, 2 full baths, Hot Water heat on one acre. \$49,900.
BEAUTIFUL SETTING for this Deluxe 3 bedroom ranch, family room with fireplace, game room with fireplace, kitchen built-ins, 2 full baths, 2 1/2 car garage and 2 stall barn. \$53,900.
For further information on the above listed homes call 453-0012.

EARL KEM REALTY

NORTHVILLE OFFICE
330 NORTH CENTER ST. NORTHVILLE 349-5600
ONLY ONE YEAR OLD
spacious 2 bedroom condominium with appliances, basement, central air, 2 parking places. ONLY \$30,500.
For further information on the above listed homes call 349-5600.

FARM STYLE COLONIAL
IN NORTHVILLE TWP. on 4.5 acres, has 4 large bedrooms, 2 baths, large dining room, kitchen with built-ins, 2 car garage. Remodeled in 1966. \$55,900.
OVER 100 YEARS OLD and BEAUTIFULLY RESTORED
Enormous farm home on 3 acres offering 4 bedrooms, 2 1/2 baths, country size dining room, 31x26 family room, large barn with box stalls and corral, inground pool with bath house plus 2 car garage—The Ultimate! \$84,900.

100 Homes For Sale

BUILT IN 1976, 3 bedroom brick quad-level on a beautiful landscaped lot with stream, W of Northville, carpeting throughout, 3 full baths, formal dining room, large custom kitchen with table area fireplace in family room, large marble foyer, walk-in closets, 2 car attached garage, four zone hot water heat, Andersen thermopane windows, 2x22 redwood barn, many custom features too numerous to mention, must see to appreciate. \$75,000 for appointment call owner.
437-6497

REDFORD 1ST OFFERING
Sharp 2 bedroom ranch, complete new kitchen, shag carpeting, 1 1/2 car garage. Great starter. Only \$20,900. Call

Galloway or Courtney
Hartford 522-7252

INTEGRITY
REAL ESTATE
Has
E.S.P.
522-8300

SHARP!
3 year old brick ranch, carpeted with fireplace, 3 bedrooms, 1 1/2 baths, finished basement with recreation room and bar. Relax in landscaped yard with new 18 foot above ground pool. Shop at nearby Westland Center. By owner.

ADVANCE
427-5400
6876 Middlebelt Yes, we trade

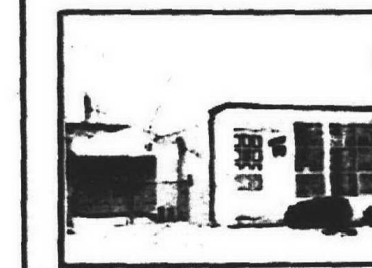

RICH'S TREASURES
GARDEN CITY — BRICK RANCH
BEST WE'VE HAD THIS YEAR
— 2 CAR GARAGE
\$25,900 — \$1,400 Down

buys this terrific 3 bedroom with large kitchen, and built-in, including dishwasher, deluxe finished basement with bar, new thick shag carpeting, convenient location. Good assumption.

LIVONIA
A JUMP AHEAD OF THE MARKET
Built 1971. 3 bedroom brick ranch, 5 Mile-Newburgh area. 20' family room with fireplace, lovely lot, 2 car attached garage, full basement, good occupancy. Asking \$35,900. \$2,000 down.

LIVONIA
GOLFVIEW MEADOWS — BETTER THAN NEW
1 1/2 year old brick ranch, formal dining room, family room with full wall rugged brick fireplace, full basement, 2 full baths, large all built-in kitchen with plenty of room for spacious master suite. Owner regrettably transferred. Asking \$45,900.

FARMINGTON TOWNSHIP
UNIQUE CENTENNIAL ON ACRE
Doctor must sell lovely 3 bedroom, 2 bath home with basement, family room, 2 fireplaces, dining room, carpeted and decorated and landscaped professionally, many trees, pond. Built in 1958. Taxes \$386. Asking \$62,900. Open terms.

For Information Contact Rich Kangas
HARTFORD 261-2000



AND THE
Quick Sale
OF YOUR
HOME

ARE AS CLOSE AS YOUR TELEPHONE —
HERE IS THE ANSWER TO YOUR
PROPERTY SELLING PROBLEMS
Call GR 4-2177

Member Office U.N.R.A. Multi-List Realtor/Computer
24040 ORCHARD LAKE RD. NEAR 10 MILE RD.

LAKE PRIVILEGE
Brick Ranch. One acre lot. Three bedrooms, large living room, kitchen. Attached heated garage. Carpeting, drapes, \$31,500.

COUNTRY
Eight Acres, 2,800 Square Feet of living area. Four large bedrooms, 3 1/2 baths with vanities, two complete kitchens, custom built-in, large living room, formal dining, carpeting, walk-out lower level. Horse barn. Additional 2 car garage. Builder's own home.

COUNTRY
Three acres, gently rolling, two story brick, large bedrooms, 2 1/2 baths, with vanities, formal dining, living room, den, family room, two fireplaces, finished full basement, with wet bar, kitchen with custom built-in, attached garage, elegantly decorated, beautifully landscaped. Close to I-96, 25 minutes to Northland.

LAKE OF THE PINES
Two story brick with pillars. Five bedrooms, dressing rooms, 2 1/2 baths, with vanities, formal dining, living room, den, family room, two fireplaces, finished full basement, with wet bar, kitchen with custom built-in, attached garage, elegantly decorated, beautifully landscaped. Close to I-96, 25 minutes to Northland.

COMPLETE DESIGN & BUILDING
SERVICE AVAILABLE

EARL W. KLINE

Real Estate
9000 Grand River, Brighton
(313) 1-227-1021

100 Homes For Sale

ALUMINUM siding 1 1/2 story three bedroom, large kitchen, rumpus room, living and dining room, basement. Mortgage or contract.
BRICK TRI LEVEL
\$1,300 DOWN
Vacant, newly decorated, lovely 3 bedrooms, 1 1/2 baths, family room, gas heat, large fenced lot. Excellent suburban area. Near Warren Ave. Only \$25,500, trades also accepted. #C55.
GROSSMAN LO 5-8840

REDFORD Twp., sharp 3 bedroom brick ranch, garage, finished basement, low taxes, close to everything, by owner.
\$38,900. 534-7464

CAN YOU PAINT?
\$400 TOTAL MOVE IN
Do some interior painting and you have nothing more to pay as seller will pay all other costs on this brick front, 1 1/2 story aluminum siding bungalow, 3 bedrooms, forced air heat, carpeting, electric fireplace in living room, 2 1/2 car garage, good landscaping, fenced yard, choice suburban area near 10 Mile Road. Priced below market at \$21,450. Call for more details.

DOLL HOUSE
And a low price of only \$14,500 for this little gem. 1 bedroom, carpeted living room, dining room, gas heat, aluminum storm and screen doors, 2 car garage. All it takes in cash to handle is \$700. Call now for all details.

ADVANCE
427-5400
6876 Middlebelt Yes, we trade

ADVANCE
427-5400
6876 Middlebelt Yes, we trade

ADVANCE
427-5400
6876 Middlebelt Yes, we trade

ADVANCE
427-5400
6876 Middlebelt Yes, we trade

ADVANCE
427-5400
6876 Middlebelt Yes, we trade

ADVANCE
427-5400
6876 Middlebelt Yes, we trade

ADVANCE
427-5400
6876 Middlebelt Yes, we trade

ADVANCE
427-5400
6876 Middlebelt Yes, we trade

ADVANCE
427-5400
6876 Middlebelt Yes, we trade

ADVANCE
427-5400
6876 Middlebelt Yes, we trade

ADVANCE
427-5400
6876 Middlebelt Yes, we trade

ADVANCE
427-5400
6876 Middlebelt Yes, we trade

ADVANCE
427-5400
6876 Middlebelt Yes, we trade

ADVANCE
427-5400
6876 Middlebelt Yes, we trade

ADVANCE
427-5400
6876 Middlebelt Yes, we trade

ADVANCE
427-5400
6876 Middlebelt Yes, we trade

ADVANCE
427-5400
6876 Middlebelt Yes, we trade

ADVANCE
427-5400
6876 Middlebelt Yes, we trade

ADVANCE
427-5400
6876 Middlebelt Yes, we trade

ADVANCE
427-5400
6876 Middlebelt Yes, we trade

ADVANCE
427-5400
6876 Middlebelt Yes, we trade

ADVANCE
427-5400
6876 Middlebelt Yes, we trade

ADVANCE
427-5400
6876 Middlebelt Yes, we trade

ADVANCE
427-5400
6876 Middlebelt Yes, we trade

ADVANCE
427-5400
6876 Middlebelt Yes, we trade

ADVANCE
427-5400
6876 Middlebelt Yes, we trade

ADVANCE
427-5400
6876 Middlebelt Yes, we trade

ADVANCE
427-5400
6876 Middlebelt Yes, we trade

ADVANCE
427-5400
6876 Middlebelt Yes, we trade

100 Homes For Sale

PLYMOUTH Twp., 3 bedroom ranch, excellent location, 2 1/2 car garage, full basement, carpeting, pool. By owner. After 4 p.m.
476-4337 or 962-3906 455-9435

TRY THIS HOUSE FOR SIGNS
IMMEDIATE OCCUPANCY
North Dearborn Heights. Modern 3 bedroom brick ranch, kitchen built-ins, new carpeting throughout, enclosed terrace, central air, 2 car garage. Only \$22,900.

WOODALL does it all
278-9870

MOST SUBURBS, \$250 moves you in your quality. Payments as low as \$110. Westside.
274-9400

LIVONIA COVENTRY GARDENS
Beautiful brick ranch with 2 car attached garage. Natural fireplace, patio, situated on 100 ft. lot. Good assumption. \$28,900. Call

JIM COURTNEY
Hartford 522-7252

PLYMOUTH, 3 bedroom ranch, family room, basement, garage. Red barn. June occupancy. \$37,900.
455-5594

Mint Condition
Throughout. New roof and water heater, finished basement with bar, 2 baths, carpeted throughout, fenced yard, garage, only \$25,900. 522-2101.

EARL KEIM REALTY
1812 Middlebelt, Garden City

NOTTINGHAM WEST LIVONIA
Immediate Occupancy

A charming Dutch Colonial, spacious foyer, 4 large bedrooms with private master suite, 2 1/2 baths, large country kitchen, family room with natural fireplace, full basement, insulated wood windows, built-in range, oven, dishwasher and disposal. 2 car attached garage, private park area, many, many extras. \$48,900.

ALSO
Visit our New Models featuring the 73 Idea Home prior to our grand opening. Nottingham West. Six Mile at Wayne Rd. Models open 1 to 8 daily and Sun., Sat. 1 to 6. Closed Thurs.

1 Mile West of Farmington Rd. Models open 1 to 8 daily and Sun., Sat. 1 to 6. Closed Thurs.

CARDINAL
421-3610 538-5420

MILFORD
Builder's own quad-level on 2 acres. 3 bedrooms, den, 2 1/2 baths, massive fieldstone fireplace, dining room, dream kitchen, oversized heated garage, numerous extras. Asking \$67,500. Offers considered. 685-2662

CAPE COD
on large treed lot. Low maintenance aluminum trim, 3 bedrooms, formal dining plus family room.

BEAUCHAMP
REALTY
32580 GRAND RIVER 476-4576

Some people CARE
27650 FORD RD., GARDEN CITY

WAYNE—TAFT
Make your New Year happy by making an offer on this well cared for brick ranch. Offering 3 bedrooms, large living room, full partly finished basement and new wired and heated 2 car garage. \$24,900. Call us at 261-3434.

GARDEN CITY—GILMAN
Low assumption on this neat starter home. 3 bedrooms, dining el, 1 1/2 car garage, fenced yard. Asking \$21,500. Call 261-3434.

WESTLAND—WALTON
All brick ranch with 3 bedrooms, dining room, fireplace in family room, large patio, full basement, lots of house for only \$22,900. Call today to see 261-3434.

GARDEN CITY—NEW HOMES
Garden City's new sub-division has a few lots left for custom brick ranches. Priced at \$32,900. Call 261-3434 for viewing.

CANTON TOWNSHIP—FORD ROAD
Nicely secluded, this 2 story masonry, 3 bedroom home has 2 baths, large workshop attached to 2 1/2 car garage plus storage area and fruit cellar. 179x222 lot. This one you must see. Call 261-3434.

SMITH
261-3434

FOR SALE
by appointment
Chamberlain
455-5200

PLYMOUTH-NORTHVILLE Office
1360 S. Main St.

WESTLAND \$20,900
Lovely 3 bedroom brick front ranch. Carpeted, new garage, air conditioner. 455-5200.

NOVI \$27,900
Lovely 3 bedroom brick ranch on large lot. Carpeted, kitchen-family room combination, attached garage. 455-5200.

RELAX ON 1 ACRE
In this lovely 4 bedroom aluminum home in Salem. Large family room, attached garage. More. Call 455-5200.

BEAUTIFUL PRESTIGE
Home on 40 acres. Features 1/2 mile track for horses, 45 ft. private wet bar, 3 bedrooms each with private bath, powder room in master bath. Many elegant features. Call Marge 455-5200.

100 Homes For Sale

LIVONIA — Three bedroom ranch, completely redecorated, 2 car garage.
476-4337 or 962-3906 455-9435

UNION LAKE OFFICE
1-363-7117
You'll love the gracious style of this new 4 bedroom Colonial home, country kitchen, large living room with fireplace, 2 car garage. \$43,500.

This 3 bedroom home is in superb condition, fully carpeted, quality throughout, extra buildable lot included. Two car garage. Real nice! Lake privileges. \$32,800.

Three bedroom quad, super sharp, paneled basement, 2 1/2 car garage, pool included, move-in condition. \$33,900.

Three bedroom brick ranch, full finished basement with bar and fourth bedroom, brick fireplace in living room, cement patio, 2 car garage, lake privileges. \$32,900.

ENGLAND
3063 Union Lake Road
Union Lake
1-363-7117
12316 Highland
632-7427

WESTLAND. Excellent starter home, 2 bedroom, dining room. Close to school. Good condition. \$14,500. Pine.
522-8020

HIGHLAND
Hammer and Saw Special. Hobby man's opportunity to show his craftsmanship. Three bedroom, \$15,500.

HAND LAKE
Privileges. Immediate occupancy, three bedroom ranch. Land contract terms. \$19,000.

BRENDEL LAKEFRONT
Three bedrooms, walk-out ranch. Executive area. Spectacular view from deck. Towering trees lead to sandy beach. Central vacuum system and underground sprinkler, among extras. \$22,900.

WHITE LAKE TOWNSHIP
1 1/2 acres. Six bedroom three year old tri level on a 10 acre setting. Trees and pond. \$62,900.

Carriage Realty, Inc.
1-887-4107
3505 W. Highland
Milford

Colony Heights
WALLED LAKE SCHOOLS
Build the home of your dreams overlooking the Huron River Valley. Three new models under construction and many choice lots available. Models open 2-4 daily and 1-5 Saturday and Sunday.

Homes from \$39,900
Lilley Homes
674-4646

THINK ABOUT SPRING!
Westland, Extra sharp 3 bedroom brick ranch, dream kitchen with doorwall, paneled rec room, garage. Unusual swimming pool for summer comfort. Move-in condition. "JOY" 255-3960

REDFORD TWP.!
5 MILE-BEECH AREA. Assume low payment on this sharp 3 bedroom ranch in good area. Nicely carpeted. Immediate occupancy. Only \$18,900.

GRINGLE 537-8180
FOR THE GROWING FAMILY
5 bedrooms, aluminum and brick ranch. Carpeted, dishwasher and disposal, 1 1/2 baths, full basement, 1 1/2 acres with private lake access to Ore Lake. \$36,500

OREN F. NELSON REALTOR
9183 Main, Whitmore Lake
1-449-4455
Evenings
Darlene Curtis 1-449-4462
Dick Randall, 1-887-3131

PRICE SLASHED
Farmington City, Woodcroft Sub. 3 bedroom, brick ranch. Family room, kitchen with built-ins, family room with fireplace, full basement, 2 car garage. Heated swimming pool. 1/4 acre lot with trees. Was listed as \$72,500. Priced now at \$62,500. Immediate occupancy by owner. 34757 Arundel.

477-2313
OWNER SOUTHFIELD
12 Mile-Greenfield area, 3 bedroom brick ranch, no basement, gas heat, 50 foot treed lot, island snack bar, with hanging cupboards, carpet, throughout, quick possession, buyers only, \$23,500 evenings.

557-9333
LAST HOUSE IMMEDIATE OCCUPANCY
This unique home has 3 bedrooms, 1 1/2 baths, kitchen with built-ins, family room with fireplace, full basement, 2 car attached garage. Asking \$26,000. Will accept any reasonable offer. After 1 p.m. closed Wednesday and Thursday.

BINDER & LARK
6 Mile and Levan, Livonia

Best Buys for 1973
REDFORD
Berwyn, immediate occupancy. Three bedroom, all brick ranch, finished basement, 2 1/2 car garage, central air, lovely neighborhood. \$27,900.

GARDEN CITY
Deering, three bedroom brick ranch, finished basement, 1 1/2 baths, priced to sell, \$23,900. Sheridan, room for all, 4 bedroom brick, 1 1/2 baths, 2 car garage, large lot, \$27,500.

BORON
427-2800
NEW HOMES
Lincoln Park Estates

Three blocks E. of Merriman, N. of 7 Mile. Three models for inspection—Colonials and Ranches, 80'x120' lots and larger, quiet winding streets.

HOMES FROM \$42,400
For Information Call
MODEL: 477-3189
Sales by Ray Abraham & Co.

100 Homes For Sale

SOUTHFIELD
AAA quality custom built rambling ranch, 2,400 square feet plus completely finished 30x60 recreation room, 3 bedrooms, 3 baths, 2 fireplaces, all built-in, oversized 3 car side entrance electric garage, interior features too numerous to mention. On beautiful ravine lot, 12x160 in excellent location. An outstanding value for the discriminating family seeking a truly fine home in the \$65,000 price range. Phone owner after 6 p.m. weekdays. 354-1925

33628 FERNWOOD
(Corner Shuman)
WESTLAND
\$1,000 down, including all costs. Brand new three bedroom ranch home. Full basement, all brick, 8 to 9, refrigerator, stoves and screens included. Earn part of your down payment by painting.

Goodman-Builder
399-9033

NORTHVILLE. 1 1/2 story 3 bedroom brick ranch. Fireplace, 2 baths, full basement, close to schools and shopping. 2 1/2 car attached garage. \$39,900.

NORTHVILLE. 40501 Fairway. Country living in this secluded ranch on 2 acres, adjacent to the Meadowbrook Country Club. Ideal for large family with 3 bedrooms, 2 1/2 baths, 2 car attached garage, full basement with finished recreation room, fireplace and wet bar. \$72,500.

NORTHVILLE. 21483 Summer-side, 4 bedroom custom built home among Northville's lovely rolling hills. Ideal home for large family with recreation room, 2 1/2 baths, large stone fireplace, 2 1/2 car attached garage on well landscaped lot. Immediate occupancy.

CUTLER
349-4030

OWNER, Garden City, 3 bedrooms, finished basement, 2 car garage, large lot, carpeting throughout. \$38,900. 249-0204

JUST REDUCED
Shopping at your Door
Livonia, all brick ranch with new 2 1/2 car brick front garage, new cement work, large patio, recreation room, full basement. Don't miss this! \$25,900.

LOVE GA 2-9278

REDFORD TWP.!
5 MILE-BEECH AREA. Assume low payment on this sharp 3 bedroom ranch in good area. Nicely carpeted. Immediate occupancy. Only \$18,900.

GRINGLE 537-8180
FOR THE GROWING FAMILY
5 bedrooms, aluminum and brick ranch. Carpeted, dishwasher and disposal, 1 1/2 baths, full basement, 1 1/2 acres with private lake access to Ore Lake. \$36,500

OREN F. NELSON REALTOR
9183 Main, Whitmore Lake
1-449-4455
Evenings
Darlene Curtis 1-449-4462
Dick Randall, 1-887-3131

PRICE SLASHED
Farmington City, Woodcroft Sub. 3 bedroom, brick ranch. Family room, kitchen with built-ins, family room with fireplace, full basement, 2 car garage. Heated swimming pool. 1/4 acre lot with trees. Was listed as \$72,500. Priced now at \$62,500. Immediate occupancy by owner. 34757 Arundel.

477-2313
OWNER SOUTHFIELD
12 Mile-Greenfield area, 3 bedroom brick ranch, no basement, gas heat, 50 foot treed lot, island snack bar, with hanging cupboards, carpet, throughout, quick possession, buyers only, \$23,500 evenings.

557-9333
LAST HOUSE IMMEDIATE OCCUPANCY
This unique home has 3 bedrooms, 1 1/2 baths, kitchen with built-ins, family room with fireplace, full basement, 2 car attached garage. Asking \$26,000. Will accept any reasonable offer. After 1 p.m. closed Wednesday and Thursday.

BINDER & LARK
6 Mile and Levan, Livonia

Best Buys for 1973
REDFORD
Berwyn, immediate occupancy. Three bedroom, all brick ranch, finished basement, 2 1/2 car garage, central air, lovely neighborhood. \$27,900.

GARDEN CITY
Deering, three bedroom brick ranch, finished basement, 1 1/2 baths, priced to sell, \$23,900. Sheridan, room for all, 4 bedroom brick, 1 1/2 baths, 2 car garage, large lot, \$27,500.

BORON
427-2800
NEW HOMES
Lincoln Park Estates

Three blocks E. of Merriman, N. of 7 Mile. Three models for inspection—Colonials and Ranches, 80'x120' lots and larger, quiet winding streets.

HOMES FROM \$42,400
For Information Call
MODEL: 477-3189
Sales by Ray Abraham & Co.

100 Homes For Sale

OWNER. Redford Twp., clean 3 bedroom bungalow, 1 1/2 car garage, basement, air, carpet. \$23,900.
255-1236

CRANBROOK VILLAGE SOUTHFIELD
Outstanding 3-bedroom, 1 1/2-bath brick colonial. Formal dining room, kitchen built-ins, paneled recreation room, 2 1/2-car garage. \$38,500. By owner, buyers only.

OPEN SUN. 2-5
9886 Flamingo, Livonia. Beautiful 3 bedroom brick ranch. Finished basement, 18x33 in-ground pool, carpeted throughout. Must see. Drive by Sunday and talk to Miriam Park.

WILL TIPTON
Real Estate
427-5010

LIVONIA, by owner, must sell this month. Three bedrooms, garage, carpeted. \$18,900.
522-2223, 255-2985

101 Condominiums For Sale
PLYMOUTH
Luxury
Condominiums
2 bedroom, finished basement, central air, kitchen appliances, glass door to private yard. \$27,500 with assumable balance.

LEE
henkelman div. 476-6161

CONDOMINIUM, W. Bloomfield, 2,300 sq. ft. wool carpeting, built-in stereo, 3 bedrooms, library, full basement, central air, fireplace, 2 car garage, call 626-4632, 651-0234

PLYMOUTH TWP. CONDOMINIUM
Sharp 1 bedroom condominium, including all appliances, carpeting and drapery. 5% down, financing available. Or assume mortgage. Only \$20,900. Will sell furnished for a little more. Call

CHUCK JAMES
HARTFORD
453-7600 522-7252

102 Co-ops For Sale
CORNER Apartment, 2 bedrooms, 1 floor, carpeted, air, drapes, appliances, pool, \$20,500. Off Old Grand River, West of Wixom Rd. Leisure 2-20-73. 349-7383

103 Duplexes For Sale
DUPLEX
In Westland, three bedrooms, each side mint condition, \$21,500

VANDERBURG
261-1770

105 Mobile Homes For Sale

110 Farms For Sale

2 1/2 MILES W. OF WHITMORE LAKE
AND US-24. 42 acre farm, 3 room house and barn, 1,400-foot South Hamlet Rd. 730 feet Sheldon Rd. frontage, gently rolling land, possible subdivision. Will "Take Your" real well. Price \$55,000 for quick sale.
OREN F. NELSON REALTOR
9163 Main, Whitmore Lake
Darlene Curtis, 1-489-8402
Dick Randall, 1-877-3319

111 Commercial and Industrial

REDFORD — 330 ft. on Joy Rd., zoned multiple, good area for apartment, offices, shopping, easy terms. Landmark.
1-259-3454, 1-517-223-8246, KE 2-7000

ORCHARD LAKE ROAD, off 13 Mile Road. New Building, 1,400-6,800 sq. ft. Call Don Ferrari.
353-1000
BYRON W. TRERICE CO.

113 Mortgage and Land Contracts

ANY CONTRACT anywhere in Michigan, 2, 5, 10, 15, 20, 25, 30, 35, 40, 45, 50, 60, 70, 80, 90, 100, 120, 150, 180, 200, 250, 300, 350, 400, 450, 500, 600, 700, 800, 900, 1,000, 1,200, 1,500, 1,800, 2,000, 2,500, 3,000, 3,500, 4,000, 4,500, 5,000, 6,000, 7,000, 8,000, 9,000, 10,000, 12,000, 15,000, 18,000, 20,000, 25,000, 30,000, 35,000, 40,000, 45,000, 50,000, 60,000, 70,000, 80,000, 90,000, 100,000, 120,000, 150,000, 180,000, 200,000, 250,000, 300,000, 350,000, 400,000, 450,000, 500,000, 600,000, 700,000, 800,000, 900,000, 1,000,000, 1,200,000, 1,500,000, 1,800,000, 2,000,000, 2,500,000, 3,000,000, 3,500,000, 4,000,000, 4,500,000, 5,000,000, 6,000,000, 7,000,000, 8,000,000, 9,000,000, 10,000,000, 12,000,000, 15,000,000, 18,000,000, 20,000,000, 25,000,000, 30,000,000, 35,000,000, 40,000,000, 45,000,000, 50,000,000, 60,000,000, 70,000,000, 80,000,000, 90,000,000, 100,000,000, 120,000,000, 150,000,000, 180,000,000, 200,000,000, 250,000,000, 300,000,000, 350,000,000, 400,000,000, 450,000,000, 500,000,000, 600,000,000, 700,000,000, 800,000,000, 900,000,000, 1,000,000,000, 1,200,000,000, 1,500,000,000, 1,800,000,000, 2,000,000,000, 2,500,000,000, 3,000,000,000, 3,500,000,000, 4,000,000,000, 4,500,000,000, 5,000,000,000, 6,000,000,000, 7,000,000,000, 8,000,000,000, 9,000,000,000, 10,000,000,000, 12,000,000,000, 15,000,000,000, 18,000,000,000, 20,000,000,000, 25,000,000,000, 30,000,000,000, 35,000,000,000, 40,000,000,000, 45,000,000,000, 50,000,000,000, 60,000,000,000, 70,000,000,000, 80,000,000,000, 90,000,000,000, 100,000,000,000, 120,000,000,000, 150,000,000,000, 180,000,000,000, 200,000,000,000, 250,000,000,000, 300,000,000,000, 350,000,000,000, 400,000,000,000, 450,000,000,000, 500,000,000,000, 600,000,000,000, 700,000,000,000, 800,000,000,000, 900,000,000,000, 1,000,000,000,000, 1,200,000,000,000, 1,500,000,000,000, 1,800,000,000,000, 2,000,000,000,000, 2,500,000,000,000, 3,000,000,000,000, 3,500,000,000,000, 4,000,000,000,000, 4,500,000,000,000, 5,000,000,000,000, 6,000,000,000,000, 7,000,000,000,000, 8,000,000,000,000, 9,000,000,000,000, 10,000,000,000,000, 12,000,000,000,000, 15,000,000,000,000, 18,000,000,000,000, 20,000,000,000,000, 25,000,000,000,000, 30,000,000,000,000, 35,000,000,000,000, 40,000,000,000,000, 45,000,000,000,000, 50,000,000,000,000, 60,000,000,000,000, 70,000,000,000,000, 80,000,000,000,000, 90,000,000,000,000, 100,000,000,000,000, 120,000,000,000,000, 150,000,000,000,000, 180,000,000,000,000, 200,000,000,000,000, 250,000,000,000,000, 300,000,000,000,000, 350,000,000,000,000, 400,000,000,000,000, 450,000,000,000,000, 500,000,000,000,000, 600,000,000,000,000, 700,000,000,000,000, 800,000,000,000,000, 900,000,000,000,000, 1,000,000,000,000,000, 1,200,000,000,000,000, 1,500,000,000,000,000, 1,800,000,000,000,000, 2,000,000,000,000,000, 2,500,000,000,000,000, 3,000,000,000,000,000, 3,500,000,000,000,000, 4,000,000,000,000,000, 4,500,000,000,000,000, 5,000,000,000,000,000, 6,000,000,000,000,000, 7,000,000,000,000,000, 8,000,000,000,000,000, 9,000,000,000,000,000, 10,000,000,000,000,000, 12,000,000,000,000,000, 15,000,000,000,000,000, 18,000,000,000,000,000, 20,000,000,000,000,000, 25,000,000,000,000,000, 30,000,000,000,000,000, 35,000,000,000,000,000, 40,000,000,000,000,000, 45,000,000,000,000,000, 50,000,000,000,000,000, 60,000,000,000,000,000, 70,000,000,000,000,000, 80,000,000,000,000,000, 90,000,000,000,000,000, 100,000,000,000,000,000, 120,000,000,000,000,000, 150,000,000,000,000,000, 180,000,000,000,000,000, 200,000,000,000,000,000, 250,000,000,000,000,000, 300,000,000,000,000,000, 350,000,000,000,000,000, 400,000,000,000,000,000, 450,000,000,000,000,000, 500,000,000,000,000,000, 600,000,000,000,000,000, 700,000,000,000,000,000, 800,000,000,000,000,000, 900,000,000,000,000,000, 1,000,000,000,000,000,000, 1,200,000,000,000,000,000, 1,500,000,000,000,000,000, 1,800,000,000,000,000,000, 2,000,000,000,000,000,000, 2,500,000,000,000,000,000, 3,000,000,000,000,000,000, 3,500,000,000,000,000,000, 4,000,000,000,000,000,000, 4,500,000,000,000,000,000, 5,000,000,000,000,000,000, 6,000,000,000,000,000,000, 7,000,000,000,000,000,000, 8,000,000,000,000,000,000, 9,000,000,000,000,000,000, 10,000,000,000,000,000,000, 12,000,000,000,000,000,000, 15,000,000,000,000,000,000, 18,000,000,000,000,000,000, 20,000,000,000,000,000,000, 25,000,000,000,000,000,000, 30,000,000,000,000,000,000, 35,000,000,000,000,000,000, 40,000,000,000,000,000,000, 45,000,000,000,000,000,000, 50,000,000,000,000,000,000, 60,000,000,000,000,000,000, 70,000,000,000,000,000,000, 80,000,000,000,000,000,000, 90,000,000,000,000,000,000, 100,000,000,000,000,000,000, 120,000,000,000,000,000,000, 150,000,000,000,000,000,000, 180,000,000,000,000,000,000, 200,000,000,000,000,000,000, 250,000,000,000,000,000,000, 300,000,000,000,000,000,000, 350,000,000,000,000,000,000, 400,000,000,000,000,000,000, 450,000,000,000,000,000,000, 500,000,000,000,000,000,000, 600,000,000,000,000,000,000, 700,000,000,000,000,000,000, 800,000,000,000,000,000,000, 900,000,000,000,000,000,000, 1,000,000,000,000,000,000,000, 1,200,000,000,000,000,000,000, 1,500,000,000,000,000,000,000, 1,800,000,000,000,000,000,000, 2,000,000,000,000,000,000,000, 2,500,000,000,000,000,000,000, 3,000,000,000,000,000,000,000, 3,500,000,000,000,000,000,000, 4,000,000,000,000,000,000,000, 4,500,000,000,000,000,000,000, 5,000,000,000,000,000,000,000, 6,000,000,000,000,000,000,000, 7,000,000,000,000,000,000,000, 8,000,000,000,000,000,000,000, 9,000,000,000,000,000,000,000, 10,000,000,000,000,000,000,000, 12,000,000,000,000,000,000,000, 15,000,000,000,000,000,000,000, 18,000,000,000,000,000,000,000, 20,000,000,000,000,000,000,000, 25,000,000,000,000,000,000,000, 30,000,000,000,000,000,000,000, 35,000,000,000,000,000,000,000, 40,000,000,000,000,000,000,000, 45,000,000,000,000,000,000,000, 50,000,000,000,000,000,000,000, 60,000,000,000,000,000,000,000, 70,000,000,000,000,000,000,000, 80,000,000,000,000,000,000,000, 90,000,000,000,000,000,000,000, 100,000,000,000,000,000,000,000, 120,000,000,000,000,000,000,000, 150,000,000,000,000,000,000,000, 180,000,000,000,000,000,000,000, 200,000,000,000,000,000,000,000, 250,000,000,000,000,000,000,000, 300,000,000,000,000,000,000,000, 350,000,000,000,000,000,000,000, 400,000,000,000,000,000,000,000, 450,000,000,000,000,000,000,000, 500,000,000,000,000,000,000,000, 600,000,000,000,000,000,000,000, 700,000,000,000,000,000,000,000, 800,000,000,000,000,000,000,000, 900,000,000,000,000,000,000,000, 1,000,000,000,000,000,000,000,000, 1,200,000,000,000,000,000,000,000, 1,500,000,000,000,000,000,000,000, 1,800,000,000,000,000,000,000,000, 2,000,000,000,000,000,000,000,000, 2,500,000,000,000,000,000,000,000, 3,000,000,000,000,000,000,000,000, 3,500,000,000,000,000,000,000,000, 4,000,000,000,000,000,000,000,000, 4,500,000,000,000,000,000,000,000, 5,000,000,000,000,000,000,000,000, 6,000,000,000,000,000,000,000,000, 7,000,000,000,000,000,000,000,000, 8,000,000,000,000,000,000,000,000, 9,000,000,000,000,000,000,000,000, 10,000,000,000,000,000,000,000,000, 12,000,000,000,000,000,000,000,000, 15,000,000,000,000,000,000,000,000, 18,000,000,000,000,000,000,000,000, 20,000,000,000,000,000,000,000,000, 25,000,000,000,000,000,000,000,000, 30,000,000,000,000,000,000,000,000, 35,000,000,000,000,000,000,000,000, 40,000,000,000,000,000,000,000,000, 45,000,000,000,000,000,000,000,000, 50,000,000,000,000,000,000,000,000, 60,000,000,000,000,000,000,000,000, 70,000,000,000,000,000,000,000,000, 80,000,000,000,000,000,000,000,000, 90,000,000,000,000,000,000,000,000, 100,000,000,000,000,000,000,000,000, 120,000,000,000,000,000,000,000,000, 150,000,000,000,000,000,000,000,000, 180,000,000,000,000,000,000,000,000, 200,000,000,000,000,000,000,000,000, 250,000,000,000,000,000,000,000,000, 300,000,000,000,000,000,000,000,000, 350,000,000,000,000,000,000,000,000, 400,000,000,000,000,000,000,000,000, 450,000,000,000,000,000,000,000,000, 500,000,000,000,000,000,000,000,000, 600,000,000,000,000,000,000,000,000, 700,000,000,000,000,000,000,000,000, 800,000,000,000,000,000,000,000,000, 900,000,000,000,000,000,000,000,000, 1,000,000,000,000,000,000,000,000,000, 1,200,000,000,000,000,000,000,000,000, 1,500,000,000,000,000,000,000,000,000, 1,800,000,000,000,000,000,000,000,000, 2,000,000,000,000,000,000,000,000,000, 2,500,000,000,000,000,000,000,000,000, 3,000,000,000,000,000,000,000,000,000, 3,500,000,000,000,000,000,000,000,000, 4,000,000,000,000,000,000,000,000,000, 4,500,000,000,000,000,000,000,000,000, 5,000,000,000,000,000,000,000,000,000, 6,000,000,000,000,000,000,000,000,000, 7,000,000,000,000,000,000,000,000,000, 8,000,000,000,000,000,000,000,000,000, 9,000,000,000,000,000,000,000,000,000, 10,000,000,000,000,000,000,000,000,000, 12,000,000,000,000,000,000,000,000,000, 15,000,000,000,000,000,000,000,000,000, 18,000,000,000,000,000,000,000,000,000, 20,000,000,000,000,000,000,000,000,000, 25,000,000,000,000,000,000,000,000,000, 30,000,000,000,000,000,000,000,000,000, 35,000,000,000,000,000,000,000,000,000, 40,000,000,000,000,000,000,000,000,000, 45,000,000,000,000,000,000,000,000,000, 50,000,000,000,000,000,000,000,000,000, 60,000,000,000,000,000,000,000,000,000, 70,000,000,000,000,000,000,000,000,000, 80,000,000,000,000,000,000,000,000,000, 90,000,000,000,000,000,000,000,000,000, 100,000,000,000,000,000,000,000,000,000, 120,000,000,000,000,000,000,000,000,000, 150,000,000,000,000,000,000,000,000,000, 180,000,000,000,000,000,000,000,000,000, 200,000,000,000,000,000,000,000,000,000, 250,000,000,000,000,000,000,000,000,000, 300,000,000,000,000,000,000,000,000,000, 350,000,000,000,000,000,000,000,000,000, 400,000,000,000,000,000,000,000,000,000, 450,000,000,000,000,000,000,000,000,000, 500,000,000,000,000,000,000,000,000,000, 600,000,000,000,000,000,000,000,000,000, 700,000,000,000,000,000,000,000,000,000, 800,000,000,000,000,000,000,000,000,000, 900,000,000,000,000,000,000,000,000,000, 1,000,000,000,000,000,000,000,000,000,000, 1,200,000,000,000,000,000,000,000,000,000, 1,500,000,000,000,000,000,000,000,000,000, 1,800,000,000,000,000,000,000,000,000,000, 2,000,000,000,000,000,000,000,000,000,000, 2,500,000,000,000,000,000,000,000,000,000, 3,000,000,000,000,000,000,000,000,000,000, 3,500,000,000,000,000,000,000,000,000,000, 4,000,000,000,000,000,000,000,000,000,000, 4,500,000,000,000,000,000,000,000,000,000, 5,000,000,000,000,000,000,000,000,000,000, 6,000,000,000,000,000,000,000,000,000,000, 7,000,000,000,000,000,000,000,000,000,000, 8,000,000,000,000,000,000,000,000,000,000, 9,000,000,000,000,000,000,000,000,000,000, 10,000,000,000,000,000,000,000,000,000,000, 12,000,000,000,000,000,000,000,000,000,000, 15,000,000,000,000,000,000,000,000,000,000, 18,000,000,000,000,000,000,000,000,000,000, 20,000,000,000,000,000,000,000,000,000,000, 25,000,000,000,000,000,000,000,000,000,000, 30,000,000,000,000,000,000,000,000,000,000, 35,000,000,000,000,000,000,000,000,000,000, 40,000,000,000,000,000,000,000,000,000,000, 45,000,000,000,000,000,000,000,000,000,000, 50,000,000,000,000,000,000,000,000,000,000, 60,000,000,000,000,000,000,000,000,000,000, 70,000,000,000,000,000,000,000,000,000,000, 80,000,000,000,000,000,000,000,000,000,000, 90,000,000,000,000,000,000,000,000,000,000, 100,000,000,000,000,000,000,000,000,000,000, 120,000,000,000,000,000,000,000,000,000,000, 150,000,000,000,000,000,000,000,000,000,000, 180,000,000,000,000,000,000,000,000,000,000, 200,000,000,000,000,000,000,000,000,000,000, 250,000,000,000,000,000,000,000,000,000,000, 300,000,000,000,000,000,000,000,000,000,000, 350,000,000,000,000,000,000,000,000,000,000, 400,000,000,000,000,000,000,000,000,000,000, 450,000,000,000,000,000,000,000,000,000,000, 500,000,000,000

141 Male Help Wanted

SERVICE STATION attendant. Day shift. Service Center. Good pay. Call 438-2000. 15536 Telegraph Rd. Redford Twp.

CUTTER GRINDER

Experienced in special cutting tools. Apply in person. 15536 Telegraph Rd. Redford Twp.

INSURANCE inspector, good future, opportunity for advancement. No selling. We will train. Please call. Call 438-2000.

DED-TRU OPERATOR BROWN & SHARPE #13 OPERATOR

PARKER I.D. GRINDER With experience in Cold Header Tooling. Afternoon shift. Full benefits. Good pay.

TELEDYNE HOWELL PENNCRAFT Standards Division

101 Industrial Dr., Plymouth Near Plymouth-Haggerty Roads An Equal Opportunity Employer

EXPERIENCED bookkeeper with expanding company with tremendous growth. Excellent opportunity. Age 25-35. Write Box 401, Observer Newspapers, Inc., 3651 Schoolcraft Road, Livonia, Michigan 48150.

STOCKMAN CUSTODIAN

Dependable man for Stockman and Custodian combination. Salary and fringe benefits. Opportunity for advancement. For appointment call Mr. Beaver at 356-8899.

SINGER CENTER

NORTHLAND SHOPPING CENTER 8 MILE AT GREENFIELD

Equal Opportunity Employer

CUSTODIAN

Steady, afternoons. Excellent benefits for ambitious reliable man. Experienced preferred.

Call Ward Church for appointment. 422-1150

MANUFACTURER of building panels needs working foreman to supervise night shift operation. Will train. Apply at 1550 Woodland Detroit, Near Telegraph and Plymouth.

EQUIPMENT MECHANIC CITY OF SOUTHFIELD CIVIL SERVICE POSITION

Hourly pay range: \$4.20-4.79 plus liberal fringe benefits. Skilled experience in auto mechanics, transmission, tune-up and brake work preferred. Some heavy equipment experience, gas and diesel desired. Apply room 208, Municipal Bldg., 26000 Evergreen.

OWNER OPERATOR with tractor to haul wood pellets. Inter and Intra State. No overnight hauling. Steady year around work. Good pay. Send information regarding tractor and experience to Box No. 410, Observer Newspapers, Inc., 3651 Schoolcraft, Livonia, Michigan 48150.

YOUNG MEN

17 to 21, full time and part time. Top pay.

Radiant Carpet Cleaners

425-6030

FULL TIME help. Pro-Car Wash. 29100 West 7 Mile, Livonia. Inquire within.

TURRET LATHE OPERATORS BAND SAW OPERATORS

Experienced. Good starting wages and fringe benefits.

CALL MR. LANDGRAFF 477-7100

141 Male Help Wanted

BRIDGEPORT MILL HAND

Job Shop Journeymen Only

Apply in Person

OXBOW MACHINE PRODUCTS

8610 Lanewood Westland, Michigan

LICENSED ELECTRICIAN

Hospital and Pension Group Benefits Paid

APPLY GATE GUARD

Wyckoff Steel Division

PILGRIM WORKS

1000 GENERAL DRIVE

Plymouth, Michigan

141 Male Help Wanted

EXPERIENCED working man, good pay, for someone looking for an opportunity. Apply in person. Ecco Plaza, 3647 Warren Rd., Westland.

SHIPPING & RECEIVING

DOCK HAND

Experienced only — Afternoon shift.

Apply

STAHL MFG. 12282 Woodbine, Redford Twp.

SURFACE GRINDER

Small Corbide shop, days only. DoAll Surface Grinders.

474-6200

1250 MULTI-LITH operator, experienced or some experience. 437-7350

CHAUFFEUR

FOR BLOOMFIELD HILLS 15 MIN. SOME HANDYMAN DUTIES. WHITE GIVING FULL EMPLOYMENT HISTORY AND SALARY REQUIREMENTS TO BOX 412, OBSERVER NEWS-PAPERS, INC., 3651 SCHOOL-CRAFT ROAD, LIVONIA, MICHIGAN 48150.

MAINTENANCE HEAD Full time custodial position in Plymouth church-school plant. Boiler, general maintenance experience preferred. Write Mr. Miller, P. O. Box 443, Plymouth 48150. Experience, with age, address and phone number included.

FITTERS

Plate and Structural Steel Fabrication

Ability to read blueprints required, top rates. Experienced only.

ENVIRO-FAB Inc.

255-2400

12540 Beech Daly Detroit, Michigan

An equal opportunity employer

HANDYMAN, experienced for building repairs, steady, various trades. Call 437-0770

WAREHOUSEMAN

with mechanical aptitude, permanent position, will train right man. Apply in person

GRANNING SUSPENSIONS, INC. 3040 WYOMING, DEARBORN

WANTED for day shift, qualified operator for milling, drilling, and grinding. Full time, steady employment, with fringe benefits, apply 30800 West 8 Mile Road, Farmington, Michigan.

MANAGER TRAINEE

For men's retail shoe store. 40 hour week, insurance benefits and stock options. Apply between 10 and 2 p.m. on Jan. 12, 1973.

FLAGG BROS. SHOE STORE Wonderland Shopping Center Livonia, Michigan

DELIVERY Boy wanted, must have own car, steady wages. Call Lorenzo's Pizzeria. After 4 p.m. 464-3100

LAYOUT MAN

Steel plate and sheet development layout and template making ability required.

ENVIRO-FAB Inc.

12540 Beech Daly Detroit, Michigan

255-2400

Equal Opportunity Employer

MAN wanted to drive truck and do general plant work in flavor manufacturing. Apply in person, Northville Lab, 901 Fairbrook, Northville.

141 Male Help Wanted

BRIDGEPORT MILL HAND

Job Shop Journeymen Only

Apply in Person

OXBOW MACHINE PRODUCTS

8610 Lanewood Westland, Michigan

LICENSED ELECTRICIAN

Hospital and Pension Group Benefits Paid

APPLY GATE GUARD

Wyckoff Steel Division

PILGRIM WORKS

1000 GENERAL DRIVE

Plymouth, Michigan

141 Male Help Wanted

AGGRESSIVE young man to work in the store, will train for the service center field. Company benefits. 477-9090

PERMANENT EMPLOYMENT

EXPERIENCED ONLY

MACHINE ASSEMBLERS CUT OFF SAW OPERATORS

ACCUM-MATIC SYSTEMS, INC. 1175 MAYFIELD, LIVONIA 261-8060

WANTED, a handyman for house work. Must be able to do all house work. House available. Red between 4 p.m.-8 p.m. 438-5167

LUMBER

Full time counter sales, excellent opportunity. Salary, plus commission. Fringe benefits.

See Mr. Cusan

PINE LUMBER CASHWAY 12222 Inkster Rd., Redford Twp.

Service Station work. Must have proven mechanical ability. Please call 437-0000

Bumper & Painter COMBINATION

Good on enamel. Lincoln-Mercury Dealer. Moving soon to brand new facilities.

CALL 453-2426

ASK FOR HARRY

DRAFTSMAN

Continued growth has created an opening in our Engineering Department for a Draftsman. Successful candidate will have a degree in electro-mechanical drafting. Responsibilities will include making detail and layout drawings.

For Appointment Call 477-1234

or apply in person 8:30 a.m.-4 p.m.

OMNI SPECTRA, INC. 24400 Hollywood Court Farmington, Mich. 48024

An equal opportunity employer

EXPERIENCED ACCOUNTANT Permanent position, medium size company. Interesting full time position. Good salary, full knowledge of office systems, prepare payroll, monthly financial statements, and all tax returns. Submit resume, references, and salary requirements to Box 412, Observer Newspapers, Inc., 3651 Schoolcraft, Livonia, Mich. 48150.

RETOOL MACHINE CO. 12840 Elmira, Detroit

Schafer-Plymouth area

Job Shop rates and benefits.

• A-1 Centrifugal Grinder

• Infed, Thrufeed and Profile

• A-1 External Grinder

• A-1 Turret Lathe Operators

MAN WANTED for mill and drill, no experience necessary, 10 Mile-Middlebelt, Walway Products, 29453 Geraldine, Farmington.

CUSTODIAN

Must be mature and reliable. No experience necessary. Good working conditions, uniforms provided. Free lunches, paid vacations. Apply

MCDONALD'S 14301 Telegraph at Schoolcraft 538-5830

ACCOUNTANT, 2 years working experience, to \$800. Towne Personnel West. 274-7250

REAL ESTATE SALES TRAINING CLASSES

• Up to 80% commission

• Management potential

• \$10-\$30,000 earnings

• No fixed hours

• Be your own boss

• Small training classes

CALL FRED RICHTER, 522-3300

RED CARPET REALTY 15420 Farmington, Livonia

SMALL shop needs helper willing to learn. Good driver. 8 a.m.-5 p.m. Mon. thru Fri. 522-7081

OPPORTUNITY Full or Part Time

New factory expansion creating jobs for ambitious men. No experience necessary. Good salary, rapid advancement and top earnings. Start immediately. Please call Friday only.

728-3101

Holahan Enterprises

DRAFTSMAN, prefer experience, 40 hour plus. Towne Personnel West. 274-7250

142 Male Help Wanted—Part Time

REPAIRMAN and general maintenance. Part time. Must be able to work on all types of machinery. Must be available Saturday and one afternoon weekly. Good pay. Inquire at Livonia Kirby, 32115 Plymouth Rd., Livonia.

MASS HIRING

DUE to new sales location opening and increase in factory production, 400 per month to start for qualified applicants. Must have car and be able to start immediately. For further information, CALL THURSDAY ONLY, 10 a.m. to 5 p.m. 425-8502

141 Male Help Wanted

DRIVER, salesman, must have good driving record. Apply 181 W. Liberty, Plymouth.

PERMANENT EMPLOYMENT

EXPERIENCED ONLY

MACHINE ASSEMBLERS CUT OFF SAW OPERATORS

ACCUM-MATIC SYSTEMS, INC. 1175 MAYFIELD, LIVONIA 261-8060

WANTED, a handyman for house work. Must be able to do all house work. House available. Red between 4 p.m.-8 p.m. 438-5167

LUMBER

Full time counter sales, excellent opportunity. Salary, plus commission. Fringe benefits.

See Mr. Cusan

PINE LUMBER CASHWAY 12222 Inkster Rd., Redford Twp.

Service Station work. Must have proven mechanical ability. Please call 437-0000

Bumper & Painter COMBINATION

Good on enamel. Lincoln-Mercury Dealer. Moving soon to brand new facilities.

CALL 453-2426

ASK FOR HARRY

DRAFTSMAN

Continued growth has created an opening in our Engineering Department for a Draftsman. Successful candidate will have a degree in electro-mechanical drafting. Responsibilities will include making detail and layout drawings.

For Appointment Call 477-1234

or apply in person 8:30 a.m.-4 p.m.

OMNI SPECTRA, INC. 24400 Hollywood Court Farmington, Mich. 48024

An equal opportunity employer

EXPERIENCED ACCOUNTANT Permanent position, medium size company. Interesting full time position. Good salary, full knowledge of office systems, prepare payroll, monthly financial statements, and all tax returns. Submit resume, references, and salary requirements to Box 412, Observer Newspapers, Inc., 3651 Schoolcraft, Livonia, Mich. 48150.

RETOOL MACHINE CO. 12840 Elmira, Detroit

Schafer-Plymouth area

Job Shop rates and benefits.

• A-1 Centrifugal Grinder

• Infed, Thrufeed and Profile

• A-1 External Grinder

• A-1 Turret Lathe Operators

MAN WANTED for mill and drill, no experience necessary, 10 Mile-Middlebelt, Walway Products, 29453 Geraldine, Farmington.

CUSTODIAN

Must be mature and reliable. No experience necessary. Good working conditions, uniforms provided. Free lunches, paid vacations. Apply

MCDONALD'S 14301 Telegraph at Schoolcraft 538-5830

ACCOUNTANT, 2 years working experience, to \$800. Towne Personnel West. 274-7250

REAL ESTATE SALES TRAINING CLASSES

• Up to 80% commission

• Management potential

• \$10-\$30,000 earnings

• No fixed hours

• Be your own boss

• Small training classes

CALL FRED RICHTER, 522-3300

RED CARPET REALTY 15420 Farmington, Livonia

SMALL shop needs helper willing to learn. Good driver. 8 a.m.-5 p.m. Mon. thru Fri. 522-7081

OPPORTUNITY Full or Part Time

New factory expansion creating jobs for ambitious men. No experience necessary. Good salary, rapid advancement and top earnings. Start immediately. Please call Friday only.

728-3101

Holahan Enterprises

DRAFTSMAN, prefer experience, 40 hour plus. Towne Personnel West. 274-7250

142 Male Help Wanted—Part Time

REPAIRMAN and general maintenance. Part time. Must be able to work on all types of machinery. Must be available Saturday and one afternoon weekly. Good pay. Inquire at Livonia Kirby, 32115 Plymouth Rd., Livonia.

MASS HIRING

DUE to new sales location opening and increase in factory production, 400 per month to start for qualified applicants. Must have car and be able to start immediately. For further information, CALL THURSDAY ONLY, 10 a.m. to 5 p.m. 425-8502

143 Male Help Wanted

EXPERIENCED real estate salesman for industrial, commercial and investment properties. Small highly specialized office. Excellent opportunity. Call Decker Associates, 261-8111 or evenings 421-8080

REAL ESTATE

Evening sales starting now in Farmington. No experience necessary, but you must be over 21, neat appearing, have car and like to talk to people.

WEEKLY DRAW

while receiving "on the job" training. This could be your big opportunity. Why not get more information?

CALL MR. JAMES 476-6161

HAPPY?

AS A REAL ESTATE SALESMAN

You can be here. Just sitting in your own living room with a telephone at your side. Home is our policy. Everybody cooperates, plus a real honest salary. Your call and interview will be greatly appreciated. Ask for Ray Pope.

Hickory Hill 522-5200

REAL ESTATE No experience required. Will train you. Must be over 21. Weekly draw. Call Mr. Flood. 476-6164

SALESMAN

Ages 20 to 30. Will train with highly respected 125 year old Life Insurance Company. For appointment.

ASK FOR MR. BOHS 644-7510

AUTO PARTS Salesman, experience in tires and auto accessories. Must be established accounts. Call Mr. Cluck. 533-3044

SALES

PEOPLE TIRED OF THE RUT TAKE A FUN JOB

SELL PERMA STAMPS

WE NEED 2 men to cover the Metropolitan area selling the first major improvement in the marketing device field in 100 years. Our men call only on business accounts.

FULL COMMISSION on the growing repeat business. We are an 82 year old Farmington based firm and our sales have more than doubled in the last year. For personal interview please call Monday thru Friday

ULTRA-MARK CORP. MR. A. DESGRAIVE 477-7011

2 PERSONS

To assist in Sales & Service. Earnings opportunity of more than \$150 per week. Company benefits, like insurance, stock purchase plan, etc. Contact Mr. Pottinger

273-0070

An Equal Opportunity Employer

3 QUESTIONS

1. Do You Want to Earn Big Money?

2. Are you willing to work harder than you ever have?

3. Can you follow directions? If so, call

LO 1-5566

An Equal Opportunity Employer

151 Female Help Wanted

GENERAL Office, must type, pleasant phone voice, some bookkeeping required. 5 days, \$2 per hour. Contact Abrams Moving Co., 1281 Schoolcraft, near Schaefer, Detroit. Phone 9 a.m.-5 p.m. 837-8581

RN'S-LPN'S

Enjoy a rewarding career working with the retarded. Advancement opportunity and excellent salary. Excellent salary and fringe benefits. Contact PER-SO-NEL DIRECT.

PLYMOUTH STATE HOME

An Equal Opportunity Employer

MATURE lady clerk wanted for 15-20 hours per week. Evenings and weekends. Flexible schedule. Apply in person Sentry Drug, 840 Merriman Rd., Westland.

\$40 per Evening

For just 4 hours, \$40 for 2 evenings etc. Be your own boss in a fun filled and exciting fashion career. Beautiful \$200 wardrobe free. No investment. Car necessary. Over 21. Sound too good to be true, call and see. QUEENSWAY TO FASHION: Betty—

151 Female Help Wanted

EXPERIENCED WAITRESS wanted days or nights. Stylish Restaurant, 2007 Plymouth Rd. 425-4270

FADS and Fashions, Oak Park store. Looking for mature full time sales help. Opportunities available for advancement. Call for appointment between 1-3 p.m. 325-4414

BABYSITTER, live-in, mature woman preferred. Redford Township. 324-4315

RECEIVING order clerk for national fashion jewelry distributor. Some office experience desirable. Apply in person. 12500 Market Street, Livonia near Plymouth Road. Mr. Williams. 325-4250

ASSISTANT to bookkeeper. Duties include posting, billing and payroll. Will train. Call Mr. Stanley for appointment. 321-4201

FULL TIME receptionist wanted for doctor's office. Garden City area. Experienced preferred. Call between 1 and 3 p.m. 321-2250

GRILL work for nights, apply Plymouth Road, 4075 Plymouth Rd., Plymouth. 425-9100 or GA 7-4770

BABYSITTER evenings, Plymouth Road, 4075 Plymouth Rd., Plymouth. 425-9100 or GA 7-4770

BABYSITTER wanted. My home, home, home. After 6:30, 721-0018. 8:30 till 5 p.m. 325-4270

WOMAN to watch 3 children. City home. 7:30 to 5:30 p.m. Mon thru Fri. Farmington Meadows. After 6 p.m. 477-9205

LIGHT typing, phone work, full time, \$600 monthly to start. 12119 Levan Rd., Livonia. 325-4270

HOUSEKEEPER, 1 child, days, even transportation, references. Southfield. Call after 7 p.m. 325-4270

MATURE woman needed for babysitting, my home, Warren and Merriman areas. 10:30 to 3 p.m. 325-4270

L.P.N. FULL TIME day shift. See Mrs. Bartle, 12119 Levan Rd., Connaught Center, 5500 Newburgh Rd., Westland. 325-4270

PART TIME R.N. for afternoon shift. See Mrs. Bartle, 12119 Levan Rd., Connaught Center, 5500 Newburgh Rd., Westland. 325-4270

BOOKKEEPER, SR. West Suburban Agency requires first class bookkeeper. Must be able to handle full set of corporate books through trial balance, quarterly reports, financial statements. Able to type purchase orders, invoices, quotations, sales orders. 70 wpm accurately. Over time required. Send resume to Box 321, c/o Observer Newspapers Inc., 3251 Schoolcraft, Livonia, 425-4270

SECRETARY-GAL Friday. W. Suburban Ad Agency needs conscientious Gal Friday. We are looking for a woman who wants to earn \$125 weekly, profit sharing, insurance, etc. and is willing to work hard for it. Must have 4 years or more working secretarial experience. Must be a self-starter, short-handled in 10 minutes. Typing 70 wpm accurately. Over time required. Send resume to Box 321, c/o Observer Newspapers Inc., 3251 Schoolcraft, Livonia, 425-4270

BABYSITTER needed in Windsor Park Sub. who can come on short notice. 425-4270

WANTED - Matron, must be over 35. Apply any evening except Thursday. Quo Vadis Theatre, Warren and Wayne Rds. 425-4270

CLEANING woman, Thursday, Farmington. Must have own transportation, \$2 hour, references. 477-9217

151 Female Help Wanted

NEED extra money? Branch manager hiring woman for full or part time work. For personal appointments. 475-0218

Packaging Clerks

30 Needed

Plymouth Area

TEMPORARY HELP

\$1.70 Hour

Approximately three to six week assignment in Plymouth, Michigan. No experience needed in clean packaging plant. Day and afternoon shift 8 a.m.-4:30 p.m., 5 p.m.-1:30 a.m. Must be 18 years or older and have own transportation. Opportunity for housewives to earn extra money. Call Condi Spencer 272-8500 or visit our office.

SOMEBODY

SOMETIME

TEMPORARY HELP

16415 W. 8 Mile (Corner of Asbury Park) 9 a.m.-4 p.m.

WOMAN, 35 years or older, to work in Party Store, three or four days week. Must be able to work both day and evenings. Call 421-0772

RESPONSIBLE woman, care for 10 year old daughter, between 6 p.m.-7 p.m. Livonia area. After 7 p.m. 421-0772

WELCOME Wagon has openings for assistant representatives in Farmington. Flexible hours, good pay. Will train. 281-7730, after 6 p.m. 321-4270

BOOKKEEPER Experienced. **EASTLAWN CONVALESCENT CENTER** NORTHVILLE 349-0011

WAITRESSES - Experienced. Evening and midday. Ram's Horn Restaurant, 2035 Middlebelt, Livonia. 325-4270

ARE YOUR SKILLS LYING DORMANT??? WE OFFER The best of everything! The Best Jobs—the Best Pay. The best locations for the best employers

WE NEED EXCELLENT TYPISTS, STENO, BOOKKEEPERS. Call

SELECT-A-TEMP NOW! 357-1360

BABYSITTER needed for motherless home, 1 child, 3 years old, live-in or out. Plymouth area. 425-4270

RETAIL establishment needs billing typist and posting clerk. Familiar with IBM electric typewriter. Call 9 a.m.-5 p.m. Mr. Stetten. 325-4270

151 Female Help Wanted

SECRETARY, no shorthand, type 10 Southfield. Salary \$200-\$250. Motor City Exp. 325-4270

BABYSITTER wanted. Outer Line's Lounge. Ask for Paul. 722-1800

SHORT order cook, days, 9-5. Mike and Tom's Pub, 11250 S. Mile. 474-3535

WANTED, live in or come in babysitter. More for home, 7:30 p.m.-2:30 a.m. 421-0772

NURSES AIDES Needed. **EASTLAWN CONVALESCENT CENTER** NORTHVILLE 349-0011

OFFICE Manager/Assistant to President, Ann Arbor Company needs person with excellent shorthand and typing skills. Knowledge of property management and accounting theory definite assets. Placements Unlimited. 975-0550

BOOKKEEPER Young woman 18-34. Must have bookkeeping experience. Apply 9 a.m.-4 p.m. **AMERICAN ENCLOSURES COMPANY** 40200 Grand River, Novi (1/2 mile W. of Hogarty Rd.)

HOUSEKEEPER, 4-5 days, must have transportation, 14 Mile-Middlebelt. Hours flexible. 293-0018

100 CLERKS FOR INVENTORY WORK. Call Kelly Today **KELLY SERVICE INC.** 29449 W. 6 Mile 522-4020

ADVERTISING sales office, Better Homes and Gardens and Successor Farmington. Flexible hours, good salary and benefits. Typing and shorthand required. Call 376-4100

KEYPUNCH Company located in Redford Township has immediate opening for Keypunch Operator with minimum 6 months experience. Call for appointment. 255-1200

GRADUATE Medical Assistant (for medical office, must know how to do lab work and give shots. 325-4270

NURSE AIDES Midday shift. Full time, experienced preferred, good pay and benefits, apply between 9:30-5:30, Monday-Friday. **FARMINGTON NURSING HOME** 30405 Folsom Rd., Farmington 477-7400

BAR MAIDS and waitresses, young, experienced, Milford area. Dinners and lunches. Weekdays call 940-5213

OFFICE CLERK Position for qualified girl. Many fringe benefits. Call Mrs. Parker, Thursday. 532-8000

DOBB'S FURNITURE Telephone and 7 Mile

151 Female Help Wanted

GENERAL clerk, 2 years experience or college, typing. 404-1. Towne Personnel. 274-7250

MEDICAL Assistant, mature. Dra. office in North West Detroit. Hours 11:30 a.m. to 7:30 p.m. for interview. 325-4270

TRAINEE **DR. RECEPTIONIST** Chance to learn entire front end operation. Life typing, phones, \$250 a month. 421-0772

SHIELING & SNEILING **DEARBORN** 274-9000

BABY sitter, in home, 5 days. Call after 6 p.m. 728-6474

RECEPTIONIST \$500 Sharp gal with office skills to greet people at front desk. Good benefits. Call CHROATE & CHROATE PERSONNEL, 325-4270

RECENT graduate, gain experience. General office—accurate typing, reasonable shorthand, pleasant phone manner. Light math. Fringe benefits. Permanent position in two girls Southfield office. 325-4270

IMMEDIATE OPENINGS **ACCOUNTANT** - Experienced with Degree. Beautiful Bloomfield office. To \$15,000. Fee Paid. 325-4270

BI LINGUAL Secretary—Spanish and English. Typing and Shorthand. Excellent Benefits. To \$800. Fee Paid. 325-4270

SECRETARY—Good typing and personality for one girl office. To \$125. Half Fee Paid. 325-4270

CLERK TYPIST - 50 WPM for wonderful Farmington company. Key Punch. One year experience on IBM 620, Alpha Numeric. To \$200. 325-4270

Accuracy Personnel 368-2010 Travelers Tower Southfield

GOOD opportunity for young and aggressive person with experience in Garden City. 325-4270

GIRL Friday. LIGHT typing, good on the telephone, knowledge of payroll or simple bookkeeping. 5 1/2 days per week. Come in for an interview. 9 a.m.-12 noon. 21415 W. 8 Mile Rd. 325-4270

CLERK TYPIST (4). To \$425. Fee paid. Good typist. Some office experience preferred. Call Mrs. Evans, Suburban Personnel. 477-9040

COOK Apply at **CAMELOT HALL** Nursing Center 35100 Ann Arbor Tr., Livonia 522-1444

RECORDS CLERK to \$300. Must be 5'4" tall, no typing required. Southfield. Call Mrs. Evans, Suburban Personnel. 477-9040

PROFESSIONAL WOMEN Part time or full time opportunity to earn a good income while operating your own business in a national company with general offices in Southfield, Michigan. To see if you qualify, call 325-4270 or send brief resume with income requirements and time availability to:

MOTORESS AID, INC. 28681 Northwestern Hwy. SOUTHFIELD, MICH. 48076

STENOGRAPHER \$550. Fee paid. SH 50, type 60. Diversified, interesting work. Southfield. Call Mrs. Evans, Suburban Personnel. 477-9040

RNs & LPNs Wanted for modern Suburban facility. All Shifts. Full and Part Time. **LAHSE HILLS NURSING CENTER** 25300 Lahser Road, Southfield 354-3222

WAITRESS, full or part time, day or evening shifts. Excellent tips. Very nice family restaurant. Blakeney's Ranch House, 2833 Grand River, Farmington. 477-9040

CREDIT CLERK Gal to work at pleasant Southfield office. Credit and bookkeeping experience, along with accurate typing skills. Should you qualify call

TROY PERSONNEL 643-9360

DENTAL assistant, certified, or experienced with dental procedures and children. Challenging position, with opportunity for advancement. Attractive hours and benefits. 425-4270

General Office Clerk Electronic manufacturing firm has an immediate opening for a general office clerk in its production control department. Selected candidate must be a high school graduate, good typist and have 1-3 years general clerical experience. Apply in person, 8:30 a.m. 4 p.m.

OMNI SPECTRA INC. 24600 HALLWOOD CT. Farmington 477-1234 Equal Opportunity Employer

HOUSEKEEPER - Babysitter, 5 days, live-in if desired. References required. Redford Twp. area. After 6 p.m. 325-4270

WAITRESS Full and Part time, Midnights. Apply in person. **Palace RESTAURANT** 31461 Ford Rd. Garden City

EXPERIENCED girl, full time for minor lab work in technician's office. Call between 10 and 5 p.m. 427-3010

NURSES AIDES All shifts. Apply at **FOUR CHAPLAINS** Convalescent Center 28349 Joy Road, Westland

151 Female Help Wanted

Insured Furniture for MS with some insurance experience, office skills, figure outlandish. Suburban. Call CHROATE & CHROATE PERSONNEL, 325-4270

FUNCH PRESS Operators, no experience necessary. Call KE 8-1370

SECRETARIES We need you! Company paid fees and good benefits. To Vice President \$860 To General Mgr. To \$736 Personnel \$700 Administrative \$690 To Contractor \$600 Advertising \$530 General Stenos \$525

CALL MISS GOOD **PROFESSIONAL PERS.** 477-7080

REELINE Fashion Manager needs assistant, \$30 evening. 421-0354 or 421-0176

BABYSITTER, 5 days week, own transportation. Farmington. 477-9218

OPENING for Welcome Wagon Representative in Westland. City-minded lady must type and have car. Call Mrs. Hall. 961-7750

NURSES AIDES Midnights **COOK** Full time **HOUSEKEEPER** Full time 476-8300 **WILLIAMSBURG CONVALESCENT CENTER, INC.**

SECRETARY, Legal experience preferred, with excellent typing, shorthand and dictaphone skills. Livonia law office. 325-4270

BRIGHT NEW FUTURES Bookkeepers F/C To \$12,000 Secretaries To \$800 General Office To \$650 Clerks To \$390 File Clerks To \$377 Medical Bldg. To \$566 Keypunch To \$566 Acct. Clerks To \$600 Most employers pay fees Open Sat. 9-12

ALLIS JOHNSON PERS. 15195 Farmington Rd., Livonia 425-3000

152 Female Help Wanted Part Time

RELIABLE woman for light house work and care of infant. Three days weekly. Plymouth area. 425-4270

EXPERIENCED day worker for clothing store. Southfield. 10 Mile area. Tuesday, Wednesday, Friday. Own transportation. References. \$17 per day. After 5 p.m. 325-4270

MATURE woman to work part time, days. Backus and Sons. Call between 12 and 9 p.m. 425-1216

PART time baby sitter for Tues. and Thurs. a.m. Your transportation. 11 Mile, Inkster area. 477-9040

CASHIER PART TIME Thurs, 5 to 8 p.m., Fri. 5 to 8 p.m., Sat. 8 to 5 p.m., Sun. 10 to 4 p.m. See Mr. Cuson **PINE LUMBER CASHWAY** 12222 Inkster Rd., Redford Twp. 477-9040

PART time secretary for filing and typing. Farmington. 1 to 5 p.m. Some full days as required. 12 Mile and Farmington Rd. area. Equal opportunity employer. Phone Mrs. Stewart. 477-9040

\$5.00 BONUS For New Applicants Who Register and Can Qualify for STENOS, DICTAPHONE OPERS, KEYPUNCH OPERS, TYPISTS, CLERKS. You Must Complete First Assignment to Receive \$ \$ \$

WITT SERVICE For Nearest Location CALL 545-6828

BABYSITTER for occasional evenings, over 18, with good references. Own transportation. Garden City. 522-5136

PART-TIME GENERAL OFFICE GIRL West Suburban Agency looking for student interested in office career. This is a great opportunity for a junior apprentice to learn agency work from the bottom up. Must be able to type 55 wpm and familiar with most office machines. Send brief resume of your school and work experience to Box 400, Observer Newspapers, Inc., 3251 Schoolcraft, Livonia 425-4270

CHURCH HOUSEKEEPER Need part time housekeeper to perform general church housekeeping duties. Salary commensurate with experience and work requirements. Call GL 3-4644

WAITRESSES Part time days. Vacation pay, uniforms, and meals furnished. Top pay. **Bates Hamburgers** 33406 Five Mile GA 7-3464

PUBLISHER wants young man or woman with car for light delivery work. Sat. and afternoons in this area. No collecting. 643-8555

PART time evening hours, woman with knowledge of English and American literature. Call Mrs. Evans, Suburban Personnel. 477-9040

HOUSEKEEPER and cook for 2. Over 25, part time. 361-5086

152 Female Help Wanted

WAITRESS Part time evenings, experienced preferred. Home, dependable, neat appearing. Fringe benefits available. Apply in person at **MAYFLOWER LANES** 26600 Plymouth Rd. 1/2 mile West of Beech Daly

153 Female Help Wanted Sales

AVON OFFERS QUICK RELIEF for the family budget pinch. As an AVON Representative you can earn cash for a dishwasher, color television—all the things you need—without disturbing family finances. Call now: 422-2252, 476-2022, 325-3022

SALES CLERK Over 30, for new fabric store. Must know how to sew. Work hours, 3:30 p.m.-9 p.m. daily. Apply Thurs. or Fri. a.m. at Irving's Fabric, Chatham Square Shopping Center, 11 Mile-Middlebelt, Farmington. 477-9218

ATTENTION HOUSEWIVES Expanding division of nationally known prestige company has openings for fashion consultants and top opening for party plan managers. We train you, quality line of fashion apparel, jewelry and accessories. No delivery or exchanges or final collections by housewives or salespeople. No investment. For appointment call Florence Brown. 728-1744

DENTAL ASSISTANT, part time, 10-12, for progressive office in Plymouth-Livonia area. Must have own transportation. Willing to work at least 2 evenings and Saturdays. Experience preferred but will train right girl. 425-4270 or 426-1484

I'M LOOKING for a particular type woman over 25 to assist in my business, 3 hours daily, 5 days, \$65. For interview appointment, call Mr. Barnes, of Fashion Two-Twenty Cosmetics, 3-5 p.m. 538-4178

COUNTER GIRL for cleaners. Experienced preferred. Good salary. Apply 27513 W. Warren, Garden City. 325-4270

Temporary Clerks, typists, stenos, bookkeepers, Keypunch Operators, etc. needed immediately for temporary assignments. Local suburban areas. Excellent rate.

Allis Johnson Pers. 15195 Farmington Livonia 425-3000

161 Male or Female Help Wanted

TELEPHONE SALES MANAGER For non-profit exempt Work Shop for the Retarded. Complete Merchandising responsibility. Send resumes to Box #376, c/o Observer Newspapers, 3251 Schoolcraft, Livonia 48150.

Prestige Career in Real Estate Brokerage—if selected you'll be taught the most advanced and successful sales methods by one of the largest Realtors in the nation. Some sales experience preferred but not required. This training will enable you to become a successful professional Real Estate Associate with outstanding earning potential. For interview call Mark Gillen or Harry H. Jones 477-6302, after 6 p.m. 477-1666.

WESTDALE CO. 21023 FARMINGTON RD. General Staff Nurses Needed for Detroit House of Correction \$10,500 to 12,000 per year Full and part time vacancies Contact **DETROIT CIVIC SERVICE COMMISSION** 612 City County Building or call 224-3718

Real Estate For new office in the best location in Livonia, 33050 Five Mile Rd. across from City Hall. Experienced preferred but will train you to pass the State Licensing exam and also continue an ongoing sales training program to insure your complete knowledge and success with our office. Call the owner, Dan Harrison at 427-9030 for a personal confidential appointment.

Harrison-Moore Realty

PRODUCTION and ASSEMBLERS WE ARE NOW TAKING APPLICATIONS. APPLY **STAHL MFG.** 12286 Woodbine Detroit

McDonald's Full and part time help. Cell and counter work for day and night shifts. 18 or over. Apply 15399 Middlebelt, Livonia

FREE Real Estate instruction for 11 years. Over 80% have passed. Agency work. Excellent Livonia area. **LEXINGTON HOUSE** 261-8555

161 Male or Female Help Wanted

PROGRAMMER The City of Westland has an opening for a programmer/supervisor with 2 years experience in data processing, COBOL, RPG II and disk systems. Excellent salary, benefits and working conditions. Please apply to Personnel Department 36601 Ford Rd. Westland, Michigan

Help Easter Seals

EASTER SEAL SOCIETY OF WAYNE COUNTY needs people to work from their home 4-6 hours per day for a few weeks as paid telephone recruiters. Call between 9-4 **JANET COBB, SUPERVISOR** 722-3055

Fast Food Managers Westland area, older person preferred. Experience necessary. Call for interview 642-3238

(3) NURSES Nurses for in-service (2) NURSES for afternoons **AIDES & ORDERLIES** **DIETARY AIDES** **BEVERLY MANOR CONVALESCENT CENTER** NOVI 477-2000 Equal Opportunity Employer

COOKS **DISHWASHERS** Must be 18 years or older and out of school, all shifts open. Apply or call **BIFF'S RESTAURANT** 36480 Plymouth Rd., Livonia 522-0260

PERSONNEL will train mature person in all phases. 274-7250

REAL ESTATE ONE SALES CAREER SEMINAR Come hear about the exciting opportunities in real estate... about how your pay is limited only by your desire to succeed... about our fast starting training program... about how you can grow and prosper with Michigan's largest real estate firm.

You are invited to our next Career Seminar at 7:30 p.m. Wednesday, January 17, at 33620 Five Mile Road, Livonia near Farmington Road. For reservations, please call our manager at 261-0700.

REAL ESTATE ONE FULL time, Commercial Floral Designer, must have minimum 5 years experience. Call 9-5 474-0659

Light Factory Production Many openings on all shifts, for men and women over 18. \$1.75 per hour Employers Temp. Service 26533 Grand River

EXPERIENCED tax preparers, day shifts available. 326-1117

NEW YEAR NEW CAREER? Success in real estate begins with Chamberlain. Experienced or inexperienced, we train. For details call 261-8300. Ask for Mr. Tesser.

chamberlain Plymouth Rd., W. of Wayne Rd. 261-8300

HELP WANTED, male or female, Burger King, 8401 North Telegraph, Dearborn Heights.

248 Trucks For Sale
FORD 1969 Van, E. 200, 6 cylinder automatic. Radio, new tires. \$1,250. 1576 Rockdale, Detroit. KE 8-7045

248 Trucks For Sale
CHEVROLET, 1968, window motor van, 100, 5 passenger, V-8, best offer over \$1,000 cash. 474-0832. After 6 422-0806

248 Trucks For Sale
ASTON WRECKER, 1972, fully equipped, ready for delivery. Call New Truck Department, Ayr's Ford, Tel-Twelve, 354-3000

250 Autos For Sale
WILLYS, 1969, pick-up, 4 wheel drive, 283 Chevy, 3000. 425-0997

250 Autos For Sale
FORD, 1969, Super Van, excellent condition, also priced. Ayr's Ford, Tel-Twelve, 354-3100

250 Autos For Sale
FORD, 1969, Super Van, excellent condition, also priced. Ayr's Ford, Tel-Twelve, 354-3100

248 Trucks For Sale
One of the largest selections of new trucks in the entire state. Pickups, Econo-vans and Dumps, 12 to 18 foot vans. Immediate delivery.

Call Frank Kozan, Dick Cervi or Wayne Blomberg
AVIS FORD
354-3000
2800 Telegraph at 12 Mile

248 Trucks
CHEVROLET, 1968, 1/2 ton pick up, 3225.
421-7617

249 Sports Cars For Sale
MARK CHEVROLET OFFERS
15 used performance and sports in stock to select from.

✓ **MARK**
CHEVROLET
33200 MICHIGAN
722-9147

249 Sports Cars For Sale
MERCEDES BENZ, 1962, 1963L, two tops, excellent running condition. Avis Ford, Tel-Twelve, 354-3100

1968 Corvette coupe, 4 speed transmission, AM-FM radio, rally wheels. All red with a black interior, only 41,000 miles on this new one. \$2,595.

✓ **MARK**
CHEVROLET
33200 MICHIGAN
722-9147

250 Autos For Sale
CHRYSLER, 1965, Newport, clean, \$375 or best offer.
421-4490

PONTIAC, 1971 Catalina, 400, 4 door. Power steering, brakes, vinyl top, air. Many extras. Excellent condition. \$3,295.
421-3273 or 421-0069

PINTOS, 1971 & 1972, 14 to choose from, example: 1971 Pinto, automatic, only 6000. Avis Ford, Tel-Twelve, 354-3100

1973 FIATS ARE IN!
• A Few 72's Left
• Save \$888
Also Reconditioned Used Cars

OVERSEAS
Motors Inc.
32400 Plymouth Rd. 427-4840

FORD Van, 1964. Good condition, rebuilt engine, \$425.
455-7345

FORD 1966, Galaxie 500 convertible, good transportation, best offer.
421-0059

250 Autos For Sale
DODGE, 1965 Polara 300. Full power, good running second car. Best offer. Venturas Mobil, 6 Mile and Inkster.

1971 VW
Fast Back, 4 speed transmission, radio and heater, whitewall tires. Like new. \$1,895.

LIVONIA VOLKSWAGEN
34501 Plymouth Road, Livonia 425-5400

OLDSMOBILE 1970, Cutlass Supreme, power, factory air, radio, other options, excellent condition, \$1,885.
455-1638

1972 Cadillac Eldorado, air conditioning, full power, AM-FM stereo radio, and lots of other equipment. Red with a white vinyl roof and white vinyl interior. Pure luxury for only \$7,395.

✓ **MARK**
CHEVROLET
33200 MICHIGAN
722-9147

250 Autos For Sale
FORD 1969, Galaxie, power steering, vinyl top, good condition, \$900.
561-5154

'72 FORD LTD
Brougham 2 door hardtop, 400 engine, power and factory air. Gold with Brown roof.
\$3,095

HINES PARK LINCOLN-MERCUY
534 FOREST, Plymouth 453-2424 425-2444

CHRYSLER, 1966, excellent second car, new tires, one owner. \$400.
453-6707

1971 Plymouth Satellite, 4 door sedan, 318 V-8, automatic, power steering, factory air. Clean car. \$1,795.

COLONY
111 Ann Arbor Road, Plymouth 453-2255

MGB 1967, Black and red convertible, \$800.
591-0081

1971 DATSUN
510 4-door, automatic transmission, radio, heater, white side wall tires, 17,000 miles, mint condition, \$1,785.

BILL BROWN MAZDA
35000 Plymouth Rd. at Wayne Rd. 427-9700

RAMBLER 1965, convertible, like new tires, new exhaust system, \$350. After 5 p.m. 422-8331

NORTH BROS.

1965 T-BIRD \$695	1969 DODGE Van, a real work horse, priced for quick sale, only \$995	1968 CHEVROLET \$1,095
1969 FORD Pickup F250, air conditioning, very very clean. Ready for the road, only \$1,495	1968 FORD \$1,095	1970 MAVERICK V-8 automatic, factory air conditioning, super clean, only \$1,495
1970 FORD \$2,495	1972 FORD Country Squire 10 passenger wagon, factory air conditioning, power steering and brakes, radio, whitewall tires. Sharp. \$3,495	1969 PLYMOUTH \$1,195

NORTH BROS.

ASK ABOUT 48 HOUR MONEY BACK GUARANTEE
33300 FORD RD. 421-1430

TRUST

NAJIB HAKIM (OWNER)
422-8700

METRO Chrysler Plymouth

27777 Ford Rd., Between Inkster and Middlebelt

NEW 1973 CARS Plymouth Dealer Full factory equipment \$2,495	1972 CARS Plymouth Dealer V-8 automatic, air conditioning, power steering, radio, heater, whitewall tires, 2 door hardtop. \$2,195
Plymouth Satellite 3 door, full factory equipment \$2,395	Plymouth Fury V-8 automatic, air conditioning, power steering, radio, heater, whitewall tires, 2 door hardtop. \$2,495
Plymouth Fury V-8 automatic, power steering, radio, heater, whitewall tires, 2 door hardtop. \$2,495	Plymouth Fury 4 door, automatic, power steering, radio, heater, whitewall tires, 2 door hardtop. \$2,495

We guarantee we won't be undercut on any legitimate deal.

PRICES DOWN!

OVER 150 TO CHOOSE FROM

EXTRA SPECIAL OF THE WEEK

1971 FORD LTD
Brougham, 4 door hardtop, power steering, air conditioning, radio, heater, whitewall tires, black finish.
\$2,545

1970 MONTEGO
Villager 9 passenger wagon, air conditioning, power steering, power brakes, AM-FM stereo, only
\$1,895

1971 MONTEREY
Custom 4 door, power steering, air conditioning, only
\$2,595

1971 MERCURY
Marquis Brougham, 2 door hardtop, air, power steering, power brakes, vinyl roof
\$2,495

1970 MERCURY
COLONY PARK, 10 passenger wagon, automatic transmission, power steering and brakes, factory air conditioning, AM-FM stereo.
\$2,095

1972 MERCURY
Monterey, 4 door hardtop, power equipped and ready to go.
\$3,195

1971 MERCURY
Two-door hardtop, air, power steering, power brakes, vinyl roof
\$2,495

1971 CAPRI
4 speed transmission, radio, whitewall tires, very, very sharp, only
\$1,895

1972 COMET
Factory official car, 4 door, automatic, factory air conditioning, power steering, power brakes, radio, with a beautiful powder blue finish, specially priced at only
\$2,495

1972 MARK IV's
All fully equipped, low mileage, selection of 3 to choose from.
\$Saves

200 to Select From

MULLIGAN OF DEARBORN

21531 MICHIGAN 1 Mile West of Southfield 274-8813

LaRICHE Chevrolet

1969 Mach 1, chrome mag wheels, 4 speed transmission, air foil. WAS \$1,695, NOW \$1,288.

40875 Plymouth Road, Plymouth, Michigan 453-4600

VEGA GT, 1972, 2 door hatchback, automatic, radio, sharp, full price \$1,695. Emma's Chevrolet KE 1-2828

Vega '72, four speed, radio, heater, new spare. ONLY \$1,895.

Town & Country DODGE

Grand River at 9 474-6750

MERCURY, 1969, Comet, 4 door, station wagon, good condition, \$400 or best offer.
278-5761

Beglinger-Massey Cadillac
684 Ann Arbor Rd., Plymouth 453-7500 WO 3-4512

HONDA, 1972 sedan, stick, 6,000 miles. Light yellow, gets 37 miles per gallon, tape. 453-7267

OPEL, 1968 Rallye Kadett, 129 engine. 4 speed instrument cluster, vinyl top, very good condition, \$650.
455-4337

1969 Malibu 2 door hardtop, V-8, automatic, power steering, radio, whitewalls, mag wheels. Dark blue with a matching blue cloth interior, only 42,000 miles. \$1,395.

✓ **MARK**
CHEVROLET
33200 MICHIGAN
722-9147

T-BIRD'S, 1972, 3 to choose from, fully equipped, excellent condition. Avis Ford, Tel-Twelve, 354-3100

1973 BEETLE

\$2145 PLUS TAX & LICENSE

LIVONIA VOLKSWAGEN
34501 Plymouth Rd. 937-0350
Between Stark & Wayne Rd. 425-5400

✓ **MARK**
CHEVROLET
33200 MICHIGAN
722-9147

AMBASSADOR 1972, 4 door Brougham. Air, speed control, many extras, options. Best offer over \$3,200, excellent condition.
628-6454

MERCURY 1970, Marquis Brougham, 4 door, air conditioning, AM-FM stereo, new radial tires.
453-5907

NOVA 1972, 6, 3 speed, radio, whitewalls.
453-7586

TRUCKS

1971 TORINO GT 2 door hardtop, V-8, automatic transmission, power steering, power brakes, radio, heater, white walls, tinted glass factory air, like new. \$2095	1971 LTD Brougham 4 door hardtop V-8, automatic transmission, power steering, power brakes, radio, heater, white walls, stereo, power windows, cruise control, factory air, vinyl roof, tinted glass. \$2695	1972 MUSTANG Mach 1 Fastback, V-8, automatic transmission, power steering, power brakes, radio, heater, white walls. \$2895	1972 TORINO 4 door sedan, V-8, radio, heater, whitewalls, wheel covers, 8,000 miles, show-room new. \$2095
1972 MUSTANG 2 door hardtop, V-8, automatic transmission, power steering, power brakes, radio, heater, white walls, 2,800 actual miles, special color and special trim. \$2895	1972 COMET 2 door sedan, 6 cylinder, automatic transmission, power steering, radio, heater, white walls, low mileage extra sharp, only \$1895	1970 LTD 10 Passenger Squire Wagon. V-8, automatic transmission, power steering, power brakes, radio, heater, white walls, stereo, factory air, tinted glass, luggage rack. \$2295	1970 GALAXIE 500 2 door hardtop, V-8, automatic transmission, power steering, power brakes, radio, heater, white walls, vinyl roof, tinted glass, factory air conditioning, low mileage and sharp \$1595
1971 MERCURY Marquis 10 passenger wagon, V-8, automatic transmission, AM-FM stereo radio, heater, whitewalls, power steering, power brakes, power windows, power seat, tinted glass, factory air conditioning, deluxe rack, 22,000 miles. \$3295	1972 LINCOLN Continental Mark IV, V-8, automatic transmission, radio, heater, white walls, full power, automatic air conditioning, cruise control, leather trim, many, many extras, like new. \$6995	1971 THUNDERBIRD Landau, 2 door hardtop, V-8, automatic, radio, heater, whitewalls full power, AM-FM stereo, tinted glass, vinyl roof, factory air, just like new. \$3695	1970 FORD XL Convertible, V-8, automatic transmission, power steering, power brakes, radio, heater white walls, red and sharp, a steal at \$1295
1971 LTD Squire Wagon, V-8, automatic transmission, power steering, power brakes, radio, heater, whitewalls tinted glass, factory air conditioning, deluxe rack, 19,000 actual miles. \$3195	1970 MAVERICK 2 door, 6 cylinders, automatic transmission, power steering, radio, heater, whitewalls, factory air conditioning, 8,000 actual miles, a cream puff. \$SAVE	1970 MUSTANG 2 door hardtop, V-8, automatic transmission, power steering, power brakes, radio, heater, white leather, wide oval tires. \$1795	1972 MAVERICKS 2 doors, and 4 doors, 6 to choose from, all with radio, heater, white walls, automatic transmission, decor group, some with power steering, some with air, as low as \$1795
1972 LINCOLN Continental, 4 door, V-8, automatic transmission, Michelin tires, full power, cruise control, AM-FM stereo, tinted glass, factory air conditioning, leather trim, like new. \$5295	1972 PINTO Station wagons, 3 to choose from, all with automatic transmission, radio, heater, white walls, decor group, extra sharp, as low as \$2195	1969 MERCURY Montego MX, V-8, automatic transmission, power steering, power brakes, radio, heater, whitewalls, factory air conditioning, like new. \$1395	1969 THUNDERBIRD 2 door Landau V-8, automatic transmission, power steering, power brakes, power windows, stereo, factory air conditioning, white walls. \$1695
1972 PINTOS 7 to choose from, Squire wagons, rubabouts, 2 doors, all with radio, heater, whitewalls, wheel covers, decor group, from \$1995	1972 TORINOS Gran Torino Sport, Gran Torinos, 2 door hardtops, 4 door sedans, 6 to choose from, all with full factory equipment, some with air, as low as \$2095	SQUIRE WAGONS 1969-1972, 15 to choose from, most with full factory equipment, including air conditioning, from \$1395	1972 MUSTANG 2 door hardtop, V-8, automatic transmission, power steering, power brakes, radio, heater, white walls, factory air conditioning, 8,000 miles, \$2695
			1971 TRAVEL ALL Automatic transmission, factory air conditioning, power steering, power brakes, radio, auxiliary tank, trailering very nice. \$2895
			1972 F-250 Camper special, V-8, automatic transmission, power steering, power brakes, factory air conditioning, radio, dual gas tanks, 3 to choose from, as low as \$2995
			1971 CHATEAU Club Wagon, 8 passenger, V-8, automatic transmission, power steering, power brakes, AM-FM radio, factory air conditioning, white walls, rear heater, extra sharp. \$3295



250 Autos For Sale

MUSTANG 1967 Blue. Excellent condition. \$750. 478-4721

'70 FORD
Country Sedan station wagon, V-8 automatic and power. Buy now at winter prices. \$1,495

HINES PARK LINCOLN-MERCURY
534 FOREST, Plymouth
453-2424 425-2444

FORD, 1971, Pinto. 2 door. Radio, whitewall, 4 speed. \$1,345. Call after 5 p.m. 838-3088

1967 Chevrolet SS 396, 2 door hardtop. Vinyl top, 4 speed transmission. Sharp. \$995.

COLONY
111 Ann Arbor Road, Plymouth
453-2255

PONTIAC, 1968, Catalina. 4 door, vinyl roof, fully equipped. \$1,065. Sharp! Emmert Chevrolet. KE 1-2828

1969 VW
Squareback 4 speed transmission, radio and heater, whitewall tires. \$1,095.

LIVONIA VOLKSWAGEN
34501 Plymouth Road, Livonia
425-5400

FORD, 1967, Galaxie 500. new automatic transmission, power steering, power brakes, excellent condition, best offer. \$555-1178

1969 Corvette convertible, 4 speed transmission, AM-FM radio, side exhaust, rally wheels. A custom orange paint with black interior. Only \$2,995.

✓ **MARK**
CHEVROLET
33200 MICHIGAN
722-9147

CHEVROLET, 1972, 4 speed, less than 5,000 actual miles, must be seen to appreciate. Avis Ford, Tel-Twelve. 354-3108

TRY OUT A DUSTER AT VOLKSWAGEN

Try out any of the cars people trade in for new VWs. We get all kinds but we don't sell them again just like that. We check them out first. Give them the 16-point inspection. Fix whatever needed fixing. Then guarantee the repair or replacement of every major working part* 100% — for 30 days or 1,000 miles. Whichever comes first.

*Engine • Transmission • Rear Axle • Front Axle Assemblies • Brake System • Electrical System.

OVER 100 CARS TO CHOOSE FROM

1971 PINTO
2 door coupe, red with black interior, new rubber, excellent condition. \$1,297

1971 COMET GT
2 door hardtop, automatic transmission, bucket seats, hood scoop, 10,000 actual miles, excellent condition. \$1,897

1972 PLYMOUTH DUSTER
2 door hardtop, V-8, automatic, power steering, power brakes, excellent condition. \$2,197

SERVICE HOURS
7 a.m.-9 p.m. Saturday 7 a.m.-7 p.m.

TOM SULLIVAN VOLKSWAGEN
25400 W. 8 Mile, 1/2 Mile W. of Telegraph
353-6900

250 Autos For Sale

OLDS, 1969, Delta Custom, 3 door, reduced to \$1,471. Ready to go. Emmert Chevrolet. KE 1-2828

1971 Monte Carlo, automatic, power steering and brakes, radio, whitewalls, wheel covers. Silver blue with a matching cloth interior, only \$2,395.

✓ **MARK**
CHEVROLET
33200 MICHIGAN
722-9147

MUST SELL
1969, rebuilt engine, new tires, make offer. 444-0148

FORD 1971 LTD Brougham, 3 door hardtop, brown vinyl roof, new tires, power steering, brakes, air, many extras, like new. \$2,400. 476-0870

1970 Le SABRE
Four door hardtop, air, power steering, power brakes, vinyl roof. \$1,994.

1971 Le SABRE
Four door hardtop, power steering, power brakes, air, automatic, vinyl top, Low mileage. \$2,685.

ARMSTRONG BUICK
17500 Grand River
BR 2-2550

BUICK, 1966, special, 4 door, V-8, power brakes, power steering, automatic, runs good. \$2,735. 522-9156

NEW DATSUNS
• ALL MODELS
• LARGE STOCK

O'Hara Datsun
34955 Plymouth Rd.
at Wayne Rd.

CHEVROLET, 1964, 4 door Impala. Power brakes, power windows, tinted windshield. Good tires, muffler replaced recently. Rebuilt brakes. 2 studded snow tires. Good transportation. 453-3422

250 Autos For Sale

VEGA GT, 1972, hatchback, disc brakes, defogger, Ziebarted, four on floor, tinted glass, etc. 423-3303

OLDSMOBILE, 1969, 98, 2 door hardtop, sharp, loaded with extras, bargain price. 248-8885

1970 VW
Super Beetle, 4 speed transmission, AM-FM radio, whitewall tires. \$1,495.

LIVONIA VOLKSWAGEN
34501 Plymouth Road, Livonia
425-5400

OLDSMOBILE, 1970, Delta 88, 4 door, power steering and brakes \$1,500. Call after 4 p.m. 474-3814

PONTIAC, 1968, Tempest, 4 door sedan, automatic, 4 cylinder, radio, good clean car. \$1,735. 433-2385

COON BROS., INC.
"LOT #2" BOYS SAY:
Before you buy a 4 cylinder compact, come in and drive our 6 cylinder 1973 Gremlin!

SALES AND SERVICE
OPEN EVERY NIGHT
UNTIL 9 P.M.—SALES
NOW OPEN SAT. 9 TO 6

COON BROS.
255-2700
ASK FOR LOT 2

DODGE, 1965, Coronet, 4 door, automatic, power steering, good condition, runs good. \$2,000 or best offer.

PONTIAC, 1968, GTO, power steering, brakes, automatic, air conditioning. 4 brand new tires. Good condition. 476-0816

MUSTANG, 1965, Hardtop, 4 door, no rust, no oil leaks. 48,000 miles. Very good condition. 474-1163

CHEVROLET, 1964, 4 door Impala. Power brakes, power windows, tinted windshield. Good tires, muffler replaced recently. Rebuilt brakes. 2 studded snow tires. Good transportation. 453-3422

250 Autos For Sale

CHEVROLET 1972 Vega GT, 4 speed, air, custom interior. \$1,685. 444-3587

PLYMOUTH, 1968, Fury, low mileage, 7 tires, good condition. \$2,000. 476-3738

CHEVROLET 1970 Kingswood 9 passenger automatic, air, tinted glass, rack, power steering, power brakes, studded snow tires. \$2,285. 455-5775

LaRICHE
Chevrolet

Carry-all, 1971, International, factory air, power, 10 passenger, loaded. WAS \$2,895. NOW \$2,488.

40875 Plymouth Road
Plymouth, Michigan
453-4600

CADILLAC, 1972, Coupe de Ville air and all power, private owner. 427-3756

FORD 1969 LTD, Country Squire wagon, 10 passenger, factory air, full power. \$1,200. \$1,400. 261-8719

1972 Malibu, 2 door hardtop, V-8, automatic, power steering, radio, white side walls, silver blue with a matching cloth interior. Very nice for only \$2,495.

✓ **MARK**
CHEVROLET
33200 MICHIGAN
722-9147

DODGE, 1968, Excellent transportation. Engine good running condition. Body has few bumps. \$75. Ask for Kathie. KE 7-4548

FORD, 1968, Custom, good condition. \$2,000. 261-3833

250 Autos For Sale

VW, 1968, sunroof, radio, ski rack, excellent condition, new snow tires. Call after 6 p.m. KE 3-3085

'71 FORD LTD
2 door, power, automatic and factory air. Medium Green with matching interior, shows excellent care. \$2,295

HINES PARK LINCOLN-MERCURY
534 FOREST, Plymouth
453-2424 425-2444

OLDS, 1967, very good condition. \$500. Call after 4 p.m. 474-3150

FORD, 1968 Torino GT, 300-5V engine, 3 speed manual. Gold, with black stripes. Excellent condition, must sell. \$700. Call 427-6828

1972 PINTO
2000cc engine, disc brakes, radio, heater, automatic transmission, vinyl roof, 2 door, 2,500 miles, new car warranty. \$1,595.

BILL BROWN MAZDA
35000 Plymouth Rd. at Wayne Rd.
427-9700

FORD, 1971, Club Wagon, 12 passenger, V-8 automatic, power steering, new tires. Excellent condition. Avis Ford, Tel-Twelve. 354-3100

1971 FORD PINTO
4 speed transmission, radio and heater, whitewall tires, low mileage. \$1,495.

LIVONIA VOLKSWAGEN
34501 Plymouth Road, Livonia
425-5400

CHEVY, 1963, 6 cylinder, stick, good transportation. \$2,252-2232

VW, 1967, wide tires, heavy duty clutch, extractor, exhaust, tape deck. \$750. 455-9736

250 Autos For Sale

PLYMOUTH 1968 Fury II. Ex-tras. Excellent running condition. Good body. \$650. 453-1769

1969 Dodge Coronet 440 2 door hardtop. A lovely white car with black vinyl top and interior, 318 V-8, automatic, power steering. Lady owned and really sharp. Only \$1,195.

COLONY
111 Ann Arbor Road, Plymouth
453-2255

FORD, 1970, Mustang, V-8, automatic transmission, steering, brakes, red, full price \$1,688. Emmert Chevrolet. KE 1-2828

1970 Buick Electra 225, 2 door hardtop, factory air, automatic, power steering, brakes and windows, AM-FM stereo radio, tilt wheel, white-side walls. A burgundy car with a black vinyl roof and black interior. Only \$2,595.

✓ **MARK**
CHEVROLET
33200 MICHIGAN
722-9147

CHEVROLET, 1972 Vega, GT, 2 door, 4 speed, radio and heater. In good condition. 425-3058

MUSTANG, 1967, 8 cylinder automatic, new brakes, tires, muffler. Clean. GA 5-1814

For people who know quality and appreciate service it's

Feister Auto Sales
37401 Ford Rd., at Newberg,
Westland
721-2400

250 Autos For Sale

OLDS 1968, Delmont 88, air conditioning, power steering, brakes, \$1,000 or best offer. 453-1957

1971 Nova 2 door 6 cylinder, automatic, radio, whitewalls. Medium blue with a matching blue cloth interior. Our low price is only \$1,450.

✓ **MARK**
CHEVROLET
33200 MICHIGAN
722-9147

PLYMOUTH, 1969, Fury II, 2 door, power brakes, power steering, only 21,000 miles. \$1,250 or best offer. GA 1-4692

SKYLARK, 1971, good condition, excellent second car. Call after 6 p.m. 453-2695

1968 PLYMOUTH CUSTOM
Nine passenger station wagon, power steering, power brakes, air conditioning, luggage rack. A sharp one owner car. \$995. ONLY \$995

DAMERON
CHEVROLET-PLYMOUTH
28301 Grand River
476-7900 KE 1-8200

Opel '71 station wagon, automatic transmission, radio, heater, roof rack. ONLY \$1,095.

Town & Country DODGE
Grand River at 9 474-6750

PONTIAC, 1965, Tempest, 6 cylinder, automatic. Ideal second or woman's car. GA 5-1814

MUSTANG, 1968, brown, black vinyl top, V-8 standard transmission, radio, heater, rally stripes, power factory. A-1 condition new tires. \$575. 721-3227

250 Autos For Sale

1968 VW
Bus, 4 speed transmission, radio and heater, whitewall tires. Beautiful. Only \$1,395.

LIVONIA VOLKSWAGEN
34501 Plymouth Road, Livonia
425-5400

PONTIAC, 1966, Tempest, Good running condition. 6 cylinder, \$400 or trade for pick-up Camper. 453-6758

1972 Caprice, 4 door hardtop, factory air, automatic, power steering and brakes, radio, white side walls, wheel covers. Silver with a matching cloth interior. A real show car for only \$2,895.

✓ **MARK**
CHEVROLET
33200 MICHIGAN
722-9147

CAMARO, 1971, RS, automatic, power, factory air, yellow with black stripes. Avis Ford, Tel-Twelve. 354-3100

250 Autos For Sale

DELTA, 1968 Olds, 4 door, automatic transmission, power brakes, 48,000 miles, excellent condition, \$900. Evenings, weekdays. 474-3574

LaRICHE
Chevrolet

1967 Chevrolet Impala, sport coupe, V-8, automatic transmission, really sharp. WAS \$1,195. NOW \$844.

40875 Plymouth Road
Plymouth, Michigan
453-4600

CHEVROLET 1971, Vega wagon, automatic, radio, rear defogger, tinted windows, carpeting, whitewall tires, 15,000 miles, excellent condition. \$1,500. 421-6808

TRY A SPECIALIST!
We Specialize in good, clean USED CARS. Excellent transportation. Trades accepted.

USED CAR CORRAL
30121 Ford Road
Garden City 261-3551

ALL CARS HAVE BEEN REDUCED

\$100 To \$300

TO MAKE ROOM

WE HAVE SOME GREAT GREAT BUYS SEE & COMPARE

721-3630

1973 CUTLASSES

3 door hardtop, V-8, automatic, power steering, power brakes, radio, white sidewalls, full wheel covers, vinyl top, also Zodiac blue with nice matching interior. This car has only 1,610 miles actual. We guarantee it plus new car warranty, for only

\$3,095

1970 VOLKSWAGEN sedan,

White sidewalls, automatic transmission, radio. One owner real clean car for only

\$1,095

1969 MERCURY MONTEREY,

Two-door hardtop, V-8, automatic, power steering, power brakes, radio, white sidewalls, full tinted glass, factory air, white tires, one owner-new car trade, this car has low mileage. For only

\$1,295

1968 OLDSMOBILE DELTA 88,

Four-door sedan, V-8, automatic, power steering, power brakes, radio, whitewall tires, one owner, light blue with matching interior, with only 36,140 actual miles. We guarantee the miles. This car is clean and a good buy. You save when you buy from Hargrove. For only

\$1,295

1973 OLDSMOBILE DELTA 88,

Four-door hardtop, V-8, automatic, power steering, power brakes, radio, factory air, full tinted glass, body stripes moulding with only 7,600 miles. We guarantee it, nice, green and black top for only

\$3,395

1969 PONTIAC CATALINA,

Four-door sedan, V-8, automatic, power steering, power brakes, radio, whitewall tires, nice burgundy with matching interior, with only 26,100 actual miles, we guarantee. You save when you buy at Hargrove.

\$1,195

1971 OLDSMOBILE DELTA 88

2 door hardtop, V-8, automatic, power steering, power brakes, radio, vinyl top, full tinted glass, factory air conditioning, vinyl top, white sidewalls. Bronze with matching interior with matching vinyl top. One owner. New car trade, real clean.

\$2,795

"SPECIAL OF THE WEEK"

1972 OLDSMOBILE CUTLASS SUPREME

4 door hardtop, V-8, automatic, power steering, power brakes, radio, white sidewalls, tinted glass, full wheel covers. Nice Nippon Gold with matching interior with only 997 miles actual. We guarantee the miles with new car warranty. This is a demonstrator, for only

\$2,995

1970 OLDSMOBILE 98 2-door

hardtop, V-8, automatic, power steering, power brakes, power windows, power seats, all tinted glass, whitewall, honey gold with matching interior and beige vinyl top

\$2,695

1971 PINTO, 2 door, sedan,

6 cylinder, stick, radio, white sidewalls, nice red with black interior. One owner. New car trade for only

\$1,495

1970 OLDSMOBILE, Delta Custom,

4 door hardtop, V-8, automatic, power steering, power brakes, radio stereo, factory air conditioning, full tinted glass. Nice gold with black vinyl top, black interior. One owner, new car trade for only

\$1,995

1971 PONTIAC Bonneville,

Mediterranean Blue with white vinyl top, white interior. Real sharp car, full tinted glass, factory air conditioning. One owner with all power for only

\$2,895

1970 BUICK LeSABRE

4 door hardtop, V-8, automatic, power steering, power brakes, radio, white sidewalls, factory air conditioning. Fire engine red with black vinyl top, 3,700 miles. We guarantee it. New car warranty, balance available. One owner for only

\$1,795

OPEN MONDAY and THURSDAY NITES TILL 9 p.m.

HARGROVE

33073 MICHIGAN AVENUE 721-3630

Michigan Ave. Wayne Rd. Hargrove Venoy W E

Captain B. J. would like to start the New Year with ...

"MORE SAVINGS THAN EVER"

Each auto is personally inspected by Captain B. J.!

"Ask about our Warranty"

1971 GRAND COUPE & FURY III

2 door hardtop, automatic transmission, power steering, power brakes, air conditioning, radio, with special Paisley top and interior, only

\$2,495

1969 IMPALA

2 door hardtop, white with black top and black interior, automatic, power steering, power brakes, air conditioning, radio, white sidewall tires, total price

\$1,095

1972 CADILLAC

Coupe de Ville, 2 door hardtop, full power, air, AM-FM stereo, vinyl roof.

\$5,695

1969 BUICK 225

Power steering, power brakes, power windows, power seat, air, canary yellow.

\$2,295

TRANSPORTATION SPECIAL

1968 DODGE

440, 2 door hardtop, fire blue metallic with white vinyl top, radio, special this week only

\$1,095

1971 DUSTER

Automatic, 225 engine, power steering, radio, like new. Only

\$1,895

1965 CADILLAC

Sedan, with full power, air conditioning, radio. Must see to appreciate, only

\$895

TRANSPORTATION SPECIAL

1969 DODGE

Swinger, 2 door hardtop, automatic, radio, new tires

\$1,295

1968 DODGE

Polaris 9 passenger wagon, automatic, power steering and brakes, radio. This week special.

\$1,050

1969 IMPERIAL

Le Baron, 4 door hardtop, full power, air, vinyl roof, AM/FM stereo, Cruise Control, power door locks.

\$2,295

1969 DATSUN

2,000, with twin tops, 3-speed, radio, white sidewall tires, only

\$1,195

1970 GRAND COUPE

Automatic transmission, power steering, power brakes, factory air conditioning, radio and much more.

\$1,395

1968 PLYMOUTH

4 door, 2 to choose from, automatic, power steering, radio, one with air conditioning. Special this week.

\$995

1972 SATELLITE

Custom wagon, automatic, power steering, power brakes, radio, white wall tires. Must hurry on this one.

\$2,695

TRANSPORTATION SPECIAL

1969 FORD

Custom with automatic transmission, perfect second car. Priced at only

\$895

1970 CUSTOM NEWPORTS

2 door hardtop, automatic transmission, power steering, power brakes, air conditioning, radio, vinyl top, 2 to choose from; from

\$1,995

TRANSPORTATION SPECIAL

1966 PONTIAC

Catalina 2-door, automatic, power steering, power brakes, radio, extra nice, only

\$395

1971 MG

Midget, 4 speed transmission, wire wheels, radio, like new.

\$1,895

1968 BUICK

4 door hardtop, Limited 225, full power, air conditioning, vinyl roof.

\$1,695

DEMONSTRATORS

1972 PLYMOUTH AND CHRYSLERS

Furys and Satellites, loaded with air, power steering, power brakes, automatic transmissions, vinyl roofs, tinted glass, whitewall tires, cruise control, 2 and 4 doors. 30 to choose from.

NOW AVAILABLE AT B. J. RATIGAN'S

LIFE TIME WARRANTY

If it is now possible for any car customer to obtain a lifetime warranty on the basic drive train on any car, it is now possible to obtain a 5 year, 50,000 mile warranty is transferable to the second owner.

THIS IS WHY WE ARE THE FASTEST GROWING CHRYSLER-PLYMOUTH DEALER IN METRO WEST.

EXAMPLE:

BRAND NEW 1973 FURY III

4 door, 300 V-8 engine, light package, automatic transmission, power steering, power brakes, tinted glass, remote control mirror, factory air conditioning, radio, vinyl body side molding, deluxe wheel covers, white sidewall tires.

\$3514.60

STOCK NUMBER 116196

250 Autos For Sale

VW, 1968, blue with black interior, total price \$881. Tyne Sales. 455-3588

FAIRLANE, 1968, 2 door, 6, automatic, total price \$181. Tyne Sales. 455-3588

ROAD Runner, 1968, V-8, automatic, vinyl top, excellent condition. \$1499. 454-8584

250 Autos For Sale

CHEVELLE 1967 Malibu, hardtop, automatic, power steering, clean, good condition. Call 455-3588

OPEL GT, 1972, must sell, low mileage, still under warranty. \$12,500. 557-0258

DODGE, 1962, V-8, automatic, runs good, \$125. 457-2281

250 Autos For Sale

CHEVROLET, 1972, Caprice, 9,000 miles. Air conditioning, vinyl top, excellent condition. GM Executive. \$3,150. 455-1211

JEEP 1968, CJS, many extras, excellent condition, best offer over \$1,600. 578-4572

V.W. 1966 Squareback. 4 speed, new tires, \$425. Call 464-3088

250 Autos For Sale

FORD, 1968, Galaxie, new tires, new brakes, no rust, 37,000 miles, looks like new. 425-6178

'70 FORD LTD 4 door, radio, heater, automatic, power, factory air, red, black vinyl top. \$1,795

250 Autos For Sale

COUGAR, 1971, XR7, power steering, brakes, air conditioning, console, 14,000 miles. Excellent condition. 425-6362

CHEVROLET, 1970 Station Wagon, V-8 automatic, full power, factory air, AM radio. Extra. 427-4732

250 Autos For Sale

1970 VW Karmann Ghia convertible, 4 speed transmission, radio and heater, whitewall tires, beautiful. Only \$1,495.

LIVONIA VOLKSWAGEN 34501 Plymouth Road, Livonia 425-5400

250 Autos For Sale

PLYMOUTH, 1970, Sport Suburban wagon, 9 passenger, air, luggage rack, excellent condition, \$2,095. Northland Chrysler. 326-4258

DATSUN, 1970, low mileage, nice second car, total price \$581. Tyne Sales. 455-5566

250 Autos For Sale

JAVELIN, 1968, Gold, power steering, power brakes, radio, automatic. Very good condition, must sell, \$1,100. Call 625-3452 After 5 p.m.

'70 MERCURY Marquis Brougham 4 door Light Yellow, full power and factory air. Sharp. \$2,095

250 Autos For Sale

FORD, 1971 Squire station wagon. Factory air, power, must sell. GA 7-7996

LaRICHE Chevrolet

Ford 1968 Country Squire, 10 passenger, automatic transmission, power, roof rack, WAS \$1,595, NOW \$1,288. 40875 Plymouth Road, Plymouth, Michigan 453-4600

Western Wayne County's "LUXURY AUTOMOTIVE CENTER"

MARK III, nice selection and loaded with convenience equipment. 5 assorted colors. ***SAVE***

'68-'72 Station wagons, most with factory air conditioning, power steering and brakes etc. from **\$995**

'67 Chevrolet, Camaro, automatic transmission, sharp **\$895**

'72 Capri 2000 series, 4 speed transmission, looks show room new, only **\$2,195**

'70 Pontiac Catalina, 2 door, V-8, automatic, power steering and brakes, radio, low mileage **\$1,695**

'70 Cougar 2 door hardtop, V-8, automatic, power steering, 12,000 actual miles **\$1,995**

'70 T-Bird, automatic, power steering and brakes, factory air, low mileage, extra clean **\$2,495**

'70 Mustang, automatic, low mileage, extra sharp, 27,000 miles, only **\$1,995**

'70 Maverick, priced for quick sell, only **\$1,095**

'70 Buick Le Sabre, V-8, automatic, power steering, brakes, radio, low miles **\$1,595**

425-4300

STU EVANS

22000 FORD RD., GARDEN CITY WINTER HOURS: Mon. and Thurs. 9:30-7:00 Tues., Wed. and Fri. 9:30 to 6:00 Sat. 10 a.m.-5 p.m.

BOB DUSSEAU
LINCOLN-MERCURY
IN FARMINGTON

1970 MONTEGO V-8, automatic, double power. Sharp! **\$1,495**

1972 MARQUIS Beautiful Gold, matching interior, vinyl roof, automatic, factory air, power windows, double power, many other extras. Low mileage. **\$3,795**

1972 CADILLAC Sedan de Ville. Factory air, 8,000 actual miles. Loaded. **\$5,495**

1972 MONTEREY CUSTOM Light gold with matching interior, V-8, automatic, factory air, double power. Extra sharp! **\$3,195**

BOB DUSSEAU
31625 Grand River Farmington 474-3342

LaRICHE
Chevrolet

Corvair, 1967 coupe, automatic transmission, these are collector's items, WAS \$995, NOW \$589

40875 Plymouth Road, Plymouth, Michigan 453-4600

AMBASSADOR, 1969, 4 door, Brand new condition, 55,000 Air, radio, power steering, brakes, warranty. New tires. 427-7815

1971 Vega Wagon, 4 speed transmission, radio, white side walls. Light green in color with dark green bucket seats, an excellent economy car for the wife. Only \$1,295.

MARK
CHEVROLET
33200 MICHIGAN
722-9147

DODGE, 1971, Challenger, 363, V-8, automatic, vinyl top, 55,000 miles. 777-7730 or 477-3078

NOVA, 1967, excellent condition, new engine, many extras, 9500. 453-1397

BEST PRICES
Largest Selection
• USED CARS •
Anywhere
REDFORD
CHRYSLER-PLYMOUTH
22340 Grand River 505-7377

OPEL GT, 1970, reasonable, Avia Ford, Tel-Twelve. 354-3100

MARK
CHEVROLET
33200 MICHIGAN
722-9147

DUSTERS, 1972's, 6 to choose from, 6 cylinder, automatic transmission, power steering, low mileage, radio, from \$1,895. Northland Chrysler. 326-4258

WE FINANCE

'64 Thunderbird, Landau \$387
'67 Buick Special \$407
'68 Plymouth hardtop \$297
'67 Ford Galaxie \$597
'64 Bonneville hardtop \$197
'68 Chevrolet hardtop \$397
'68 Pontiac wagon \$197
'68 Buick convertible \$197
'68 Fairlane 2 door \$147
'68 Dodge wagon, auto. \$597
'67 Mustang, auto. \$597
'68 Chev. 9 pass wagon \$497
'68 Buick Wildcat \$397
'68 Olds hardtop \$397
'67 Electra Convertible \$497
'67 Fairlane, Auto. \$497
'64 Falcon, Pick \$97

ALPINE BUDGET LOT
25133 Grand River 253-4400
Corner 7 Mile

PLYMOUTH, 1970 Gold Duster. Factory air, power steering, automatic, radio, heater, vinyl roof. Excellent condition. 422-0924

1970 Chrysler Newport 2 door hardtop, power equipped and low miles. Special \$1,595.

COLONY
111 Ann Arbor Road, Plymouth 453-2255

FORD, 1967 Custom 500, two drive, V-8, automatic, power steering, radio, heater, vinyl interior. One owner, 9500. After 5 p.m. KE 2-0145

PINTO, 1971, 2 litre, 4 speed, disc brakes, gold down seat, decor, radio, 27,000 miles. \$1,295. 464-0645

BUICK, 1971 Electra 225. Custom, all power, special springs. Clean, \$3,295. 477-5553

VW's GALORE
1967 VW Beetle, 4 speed transmission, radio and heater, a black beauty, very clean. **\$695**

1970 VW BUS All windows and seats in it. Very very sharp! **\$1,995**

1971 VW Beetle, radio and heater, like new, only **\$1,695**

43 Years—Same Location

ED Carpenter
Dodge Sales
33640 Michigan Avenue, Wayne PA 1-6600

BUICK, 1968 Riviera. Factory stereo. Mint condition. Loaded. 453-5361, 444-5078

Plymouth '67 Belvedere II, automatic transmission, radio, heater, power steering, vinyl roof. ONLY \$895.

Town & Country DODGE
Grand River at 9 474-6750

CHRYSLER 300, 1970, 2 door, vinyl top, full power, air, private. Priced for immediate sale. \$1,795. 275-8094

1971 Monte Carlo, factory air, automatic, power steering and brakes, radio, white side walls, wheel covers. Gold with a black vinyl roof and gold cloth interior, an excellent car for only \$2,895.

MARK
CHEVROLET
33200 MICHIGAN
722-9147

VEGA, 1971, Wagon. Many options. Second car, always 54-gate. Excellent condition. 324-6777

LaRICHE
Chevrolet

Ford 1968 Country Squire, 10 passenger, automatic transmission, power, roof rack, WAS \$1,595, NOW \$1,288. 40875 Plymouth Road, Plymouth, Michigan 453-4600

PINTO, 1972, sedan, like new, 3,100 miles, air conditioning, automatic transmission, \$2,300. 625-0776

1966 VW
Beetle, 4 speed transmission, radio and heater. Only \$895.

LIVONIA VOLKSWAGEN
34501 Plymouth Road, Livonia 425-5400

PONTIAC, 1968 Catalina, 2 door hardtop, V-8 automatic, Decor Group, factory air, power disc brakes, power steering, tinted glass, remote lock lid, radio, new muffler, white side walls. One owner, 31,000 miles. \$1,375. After 4 p.m. 261-5611

GENE MEROLLIS
CHEVROLET
CARS

'71 Ford 4 door, automatic, 8, power brakes **\$1,795**

'70 Plymouth Grand Coupe, automatic, power, air **\$1,895**

'70 Camaro, automatic, power, air **\$1,895**

'70 Plymouth Satellite, 4 door, automatic, power, air **\$1,695**

'70 Triumph, 4 speed convertible **\$1,895**

'70 MG-B-GT, 4 speed coupe **\$1,895**

'73 Vette coupe, 4 speed, air **\$2,595**

'73 Vette convertible, automatic, ic, air **\$4,695**

'71 Vette coupe, 4 speed, pipes, air **\$4,395**

'70 LeMans Sport, automatic, power, air **\$2,395**

'71 Pontiac Trans-Am., automatic, power **\$2,195**

OVER 150 CHOICE SLIGHTLY USED CARS TO CHOOSE FROM

VISIT THE BIG LOT

Where buying is easy

PICK-UP TRUCKS

'71 El Camino, automatic, 8, power brakes **\$2,095**

'73 Chevrolet 1/2 ton, 11,000 miles **\$2,395**

'69 Ford crew cab, 1 ton, 5 passenger **\$1,795**

'69 Utility, 4 speed, Dual wheels **\$1,395**

'69 Chevrolet 1/2 ton, step side **\$1,095**

WE HANDLE ALL FINANCING

GENE MEROLLIS
CHEVROLET
CARS 427-5710
TRUCKS 427-7150

Ford B.D., west of Merriman

BUICK, 1966, Skylark, 2 door, power steering, brakes, wife's car, dependable transportation, good condition, \$550. 454-7759

1972 Caprice, 2 door hardtop, factory air, automatic, power steering and brakes, AM-FM radio, white side walls, wheel covers. A dark gold with a matching vinyl roof and interior only 12,000 miles. \$3,195.

MARK
CHEVROLET
33200 MICHIGAN
722-9147

PAT MULLIGAN OF GRAND RIVER

1ST IN SALES SERVICE
100% SATISFACTION

Detroit's Finest Lincoln Mercury Dealer

300 New 73s in stock at 72 pre-increased prices.

The finest selection of cars built

• MARK • PANTERA • LINCOLN • MERCURY • COUGAR • CAPRI • MONTEGO • COMET

Special January Clearance Sale

50-72's

• BRAND NEW • DEMOS • FACTORY CARS

NEW 1972 MARQUIS BROUGHAM

TWO DOOR HARDTOP
Automatic, power steering, power brakes, power windows, vinyl top, deluxe wheel covers, fender skirts, whitewall tires, power seats, AM-FM stereo, tinted glass, remote mirror.

AIR CONDITIONED
\$4275

1973 COMET
\$2278

PANTERA
by de Tomaso
"A True European Sports Car"
Now on display

1972 LINCOLN
four door, full power, factory air, AM-FM stereo, tilt wheel, rear window defroster—loaded! See this one now.
\$AVE

1971 LINCOLN
Two door hardtop, full power, factory air, AM-FM stereo, vinyl roof, many other extras, less than 20,000 miles.
\$AVE

1972 MERCURY MONTEREY
Two door hardtop, radio, heater, automatic transmission, power steering, factory air, vinyl roof, body side moldings, fender skirts. Loaded!
\$3,295

1972 COMET
Two door sedan, radio, heater, automatic transmission, power steering, body side moldings, bumper guards.
\$2,095

1969 LINCOLN
Two door, hardtop, radio, heater, automatic transmission, full power, factory air. A Turquoise beauty.
\$2,095

1970 MERCURY MONTEREY
Four door hardtop, radio, heater, automatic transmission, power steering, power brakes, factory air, vinyl roof. Extra sharp in and out.
\$1,895

1969 PONTIAC CATALINA
Four door, heater, radio, automatic transmission, power steering, white sidewall tires. Real nice.
\$995

1969 MERCURY MONTEREY
Two door hardtop, radio, heater, automatic transmission, power steering, power brakes, like new, white sidewall tires. Real nice!
\$1,295

1969 FORD LTD
Two door hardtop, radio, heater, automatic transmission, power steering, power windows, stereo radio, white with black top and interior.
\$1,395

1969 MERCURY COLONY PARK
Six passenger, 1000 wagon, radio, heater, automatic transmission, power steering, power brakes. A bronze beauty!
\$1,895

MULLIGAN
LINCOLN-MERCURY
Lincoln-Mercury of Grand River

20200 Grand River
KE 2-4000
KE 2-4004

LAND OF LINCOLNS

1968 MARQUIS Brougham, 4 door hardtop, automatic, full power, sharp! **\$1,795**

1966 VW BUS, Radio and heater, whitewall tires, all around, exceptionally clean and runs like new. **\$995**

1971 CAPRI, 2,000 C.C., automatic, 4 door group, red with black vinyl roof, low mileage, Sharp! **\$1,995**

1971 THUNDERBOLT, 2 door hardtop, automatic, factory air, AM-FM stereo, low mileage. **\$3,495**

1971 CAMARO, 8 cylinders, automatic, power steering, power brakes, factory air, rally wheels, spotless throughout. **\$2,695**

1968 PONTIAC G.T.O., 2 door hardtop, 4 speed, radio, triple black, Sharp! **\$1,295**

STAR LINCOLN-MERCURY
24350 W. 12 MILE AT TELEGRAPH 354-4917

We're Loaded!

MORE SHIPMENTS DUE IN FROM THE FACTORY THIS MONTH... SO BUY NOW and SAVE
On Omegas, Cutlasses, 88's & 98's !!

REMEMBER: When Buying a Car, Deal With "HAR"!

HARGROVE

Michigan Ave. Wayne Rd. Hargrove

OLDSMOBILE
33073 MICHIGAN AVE., WAYNE
721-3630 or 274-4220

This Week's Specials

Bonneville
4 door hardtop, factory air conditioning, power steering, power brakes, V-8, automatic transmission, white walls, vinyl top, remote mirror, radio, rear speaker, bumper strips, stock #3103. \$4,120.

Ventura Hatchback
V-8, automatic transmission, power steering, power brakes, radio, carpeting, tinted glass. Stock #3V101 **\$AVE**

Ventura
2 door coupe, power steering, power disc brakes, V-8, automatic transmission, radio, factory air conditioning, stock #3V111 **\$3,128**

BRUCE CRAIG PONTIAC
874 Ann Arbor Road, Plymouth 453-2500

BRUCE CRAIG BODY SHOP

BRUCE CRAIG PONTIAC

250 Autos For Sale

CHEVROLET, 1968, convertible, black, vinyl top, new tires, other options, must sell, \$1,150 or best offer. KE 3-2830

LaRICHE Chevrolet

Maverick, 1970, orange, black, vinyl top, Plois interior, automatic transmission, WAS \$1,595, NOW \$1,369.
40875 Plymouth Road
Plymouth, Michigan
453-4600

CAMARO, 1967, gold, black interior, 3 speed, total price \$381. Tyne Sales. 453-5586

CHEVROLET, 1970 Kingswood Station Wagon, 9 passenger, full power, including air, reasonable. KE 1-0004

'72 MERCURY
Colony Park station wagon, 10 passenger. Factory air, AM radio with tape deck.
\$3,695

HINES PARK
LINCOLN-MERCURY
534 FOREST, Plymouth
453-2424 425-2444

COUGAR, 1968, XR7, 320 engine, automatic, AM-FM radio, power steering, brakes, wide oval, \$1,600. 421-1577

BUICK, 1967 LeSabre, 2 door hardtop, good for second car, \$250. Mrs. Preston. 340-0000

1972 Caprice 4 door sedan, factory air, automatic, power steering and brakes, radio, white side walls, wheel covers, power door locks, rear defroster. Light green with a dark green vinyl roof and cloth interior. Only 6,000 miles on this new one. \$3,095.

✓ MARK
CHEVROLET
33200 MICHIGAN
722-9147

CADILLAC, 1970, Sedan de Ville, FM stereo, vinyl top, full power, must sacrifice. 476-7006

CHEVY, 1971, Caprice, 2 door, air, AM/FM stereo, 22,000 miles, \$2,400. After 4 p.m. 453-9007

250 Autos For Sale

OLDSMOBILE, 1968, 36, power, air, good condition, \$400 or best offer. 477-7513

1972 DATSUN
Pick-Up truck. Radio, heater, white sidewall tires, 10,000 miles, \$1,285.
BILL BROWN MAZDA
35000 Plymouth Rd. at Wayne Rd.
427-9700

CADILLAC, 1972, Coupe de Ville, air, and all power. Private owner. 427-3738

1971 Ambassador station wagon, 9 passenger, factory air conditioning, \$2,195.

Fiesta American
1205 Ann Arbor Road
453-3600

FORD, 1972, Pinto, automatic, 4,000 actual miles, \$1,895. Northland Chrysler. 350-4233

PINTO, 1973 Squire Wagon, automatic, less than 3,000 actual miles, factory warranty. Avis Ford, Tel-Twelve. 354-3100

BUICK-OPEL
HAROLD
DIETRICH
Corner Michigan Avenue
and Wayne Road
LEASING
ALSO
AVAILABLE
729-2000

PONTIAC, 1968 LeMans, 36,000 miles, \$255. 261-9473

1972 Caprice 4 door sedan, factory air, automatic, power steering and brakes, radio, white side walls, wheel covers, power door locks, rear defroster. Light green with a dark green vinyl roof and cloth interior. Only 6,000 miles on this new one. \$3,095.

✓ MARK
CHEVROLET
33200 MICHIGAN
722-9147

MERCURY, 1968, Marquis Brougham 4 door hardtop, gold with black vinyl top, all power, factory air, AM-FM stereo, radio, new battery, winterized, Ziebarted, like new, one owner. 620-0412

1972 Caprice 4 door sedan, factory air, automatic, power steering and brakes, radio, white side walls, wheel covers, power door locks, rear defroster. Light green with a dark green vinyl roof and cloth interior. Only 6,000 miles on this new one. \$3,095.

✓ MARK
CHEVROLET
33200 MICHIGAN
722-9147

CADILLAC, 1970, Sedan de Ville, FM stereo, vinyl top, full power, must sacrifice. 476-7006

CHEVY, 1971, Caprice, 2 door, air, AM/FM stereo, 22,000 miles, \$2,400. After 4 p.m. 453-9007

250 Autos For Sale

CHEVY, 9 passenger Estate Wagon, power steering and brakes, factory air, new exhaust system, new brakes. Sound transportation. \$1,400 or best offer. After 5 p.m. call 391-0887

1965 VW
Beetle, 4 speed transmission, radio and heater. Only \$375.
LIVONIA VOLKSWAGEN
34501 Plymouth Road, Livonia
425-5400

CAMARO, 1971, 8 cylinder, radio and heater, total price \$1,001. Tyne Sales. 453-5586

CHEVY, 1970, 9 passenger wagon, Kingswood. Automatic transmission, radio, heater, air, all power, luggage rack, \$1,800 or offer. 453-0036

1972 Caprice, 4 door hard top, factory air, automatic, power steering and brakes, radio, white side walls, wheel covers. Dark green with a matching vinyl roof and cloth interior, only 15,000 miles \$3,095.

✓ MARK
CHEVROLET
33200 MICHIGAN
722-9147

MERCURY, 1968, Marquis Brougham 4 door hardtop, gold with black vinyl top, all power, factory air, AM-FM stereo, radio, new battery, winterized, Ziebarted, like new, one owner. 620-0412

1972 Caprice 4 door sedan, factory air, automatic, power steering and brakes, radio, white side walls, wheel covers, power door locks, rear defroster. Light green with a dark green vinyl roof and cloth interior. Only 6,000 miles on this new one. \$3,095.

✓ MARK
CHEVROLET
33200 MICHIGAN
722-9147

MERCURY, 1968, Marquis Brougham 4 door hardtop, gold with black vinyl top, all power, factory air, AM-FM stereo, radio, new battery, winterized, Ziebarted, like new, one owner. 620-0412

1972 Caprice 4 door sedan, factory air, automatic, power steering and brakes, radio, white side walls, wheel covers, power door locks, rear defroster. Light green with a dark green vinyl roof and cloth interior. Only 6,000 miles on this new one. \$3,095.

✓ MARK
CHEVROLET
33200 MICHIGAN
722-9147

MERCURY, 1968, Marquis Brougham 4 door hardtop, gold with black vinyl top, all power, factory air, AM-FM stereo, radio, new battery, winterized, Ziebarted, like new, one owner. 620-0412

1972 Caprice 4 door sedan, factory air, automatic, power steering and brakes, radio, white side walls, wheel covers, power door locks, rear defroster. Light green with a dark green vinyl roof and cloth interior. Only 6,000 miles on this new one. \$3,095.

✓ MARK
CHEVROLET
33200 MICHIGAN
722-9147

CADILLAC, 1970, Sedan de Ville, FM stereo, vinyl top, full power, must sacrifice. 476-7006

CHEVY, 1971, Caprice, 2 door, air, AM/FM stereo, 22,000 miles, \$2,400. After 4 p.m. 453-9007

250 Autos For Sale

NEW YORKER, 1971, 4 door hardtop, AM-FM stereo, 6-way power seats, power windows, cruise control, tilt wheel, electric door locks, excellent condition, \$3,195. Northland Chrysler. 350-4233

Dart '71 Demon two door hardtop, automatic transmission, factory air, radio, heater, vinyl roof. ONLY \$1,995.
Town & Country
DODGE
Grand River at 9
476-8750

BUICK, 1970, LeSabre, all power, private best offer 9 a.m.-3 p.m. 353-0818 After 5 p.m. 851-0402

OPEL, 1967, low mileage, \$800 or best offer. KE 9-3127

250 Autos For Sale

1970 Monte Carlo, factory air, automatic, power steering and brakes, radio, white walls, wheel covers. Dark green with a matching vinyl roof and dark green cloth interior, only 26,000 miles, \$2,495.

✓ MARK
CHEVROLET
33200 MICHIGAN
722-9147

OPEL, 1967, low mileage, \$800 or best offer. KE 9-3127

OPEL, 1967, low mileage, \$800 or best offer. KE 9-3127

OPEL, 1967, low mileage, \$800 or best offer. KE 9-3127

OPEL, 1967, low mileage, \$800 or best offer. KE 9-3127

OPEL, 1967, low mileage, \$800 or best offer. KE 9-3127

OPEL, 1967, low mileage, \$800 or best offer. KE 9-3127

OPEL, 1967, low mileage, \$800 or best offer. KE 9-3127

OPEL, 1967, low mileage, \$800 or best offer. KE 9-3127

OPEL, 1967, low mileage, \$800 or best offer. KE 9-3127

OPEL, 1967, low mileage, \$800 or best offer. KE 9-3127

OPEL, 1967, low mileage, \$800 or best offer. KE 9-3127

OPEL, 1967, low mileage, \$800 or best offer. KE 9-3127

OPEL, 1967, low mileage, \$800 or best offer. KE 9-3127

OPEL, 1967, low mileage, \$800 or best offer. KE 9-3127

OPEL, 1967, low mileage, \$800 or best offer. KE 9-3127

OPEL, 1967, low mileage, \$800 or best offer. KE 9-3127

OPEL, 1967, low mileage, \$800 or best offer. KE 9-3127

OPEL, 1967, low mileage, \$800 or best offer. KE 9-3127

OPEL, 1967, low mileage, \$800 or best offer. KE 9-3127

OPEL, 1967, low mileage, \$800 or best offer. KE 9-3127

OPEL, 1967, low mileage, \$800 or best offer. KE 9-3127

OPEL, 1967, low mileage, \$800 or best offer. KE 9-3127

OPEL, 1967, low mileage, \$800 or best offer. KE 9-3127

OPEL, 1967, low mileage, \$800 or best offer. KE 9-3127

OPEL, 1967, low mileage, \$800 or best offer. KE 9-3127

OPEL, 1967, low mileage, \$800 or best offer. KE 9-3127

OPEL, 1967, low mileage, \$800 or best offer. KE 9-3127

OPEL, 1967, low mileage, \$800 or best offer. KE 9-3127

OPEL, 1967, low mileage, \$800 or best offer. KE 9-3127

OPEL, 1967, low mileage, \$800 or best offer. KE 9-3127

OPEL, 1967, low mileage, \$800 or best offer. KE 9-3127

OPEL, 1967, low mileage, \$800 or best offer. KE 9-3127

OPEL, 1967, low mileage, \$800 or best offer. KE 9-3127

OPEL, 1967, low mileage, \$800 or best offer. KE 9-3127

OPEL, 1967, low mileage, \$800 or best offer. KE 9-3127

OPEL, 1967, low mileage, \$800 or best offer. KE 9-3127

OPEL, 1967, low mileage, \$800 or best offer. KE 9-3127

OPEL, 1967, low mileage, \$800 or best offer. KE 9-3127

OPEL, 1967, low mileage, \$800 or best offer. KE 9-3127

OPEL, 1967, low mileage, \$800 or best offer. KE 9-3127

OPEL, 1967, low mileage, \$800 or best offer. KE 9-3127

OPEL, 1967, low mileage, \$800 or best offer. KE 9-3127

OPEL, 1967, low mileage, \$800 or best offer. KE 9-3127

OPEL, 1967, low mileage, \$800 or best offer. KE 9-3127

OPEL, 1967, low mileage, \$800 or best offer. KE 9-3127

OPEL, 1967, low mileage, \$800 or best offer. KE 9-3127

250 Autos For Sale

CHEVELLE, 1965, Malibu, Good transportation, \$200. After 5 p.m. 538-5254

'69 MERCURY
Marquis 4 door, full power, air and as nice as you'll find. \$1,495

HINES PARK
LINCOLN-MERCURY
534 FOREST, Plymouth
453-2424 425-2444

NSU, 1970, model 1000. Extra snow tires. Over 30 mpg. Very good condition, \$800. 423-3119

VOLKSWAGEN, 1970, Bug, very good condition, automatic. 423-3023

250 Autos For Sale

MAVERICK, 1970, 2 door, 6 cylinder, air, stick shift, excellent condition, \$995.

VW, 1964, with re-built engine, body in good shape, \$125. 522-2088

1971 VW
Karmann Ghia, auto stick, radio and heater, whitewall tires. Only \$1,795.

LIVONIA VOLKSWAGEN
34501 Plymouth Road, Livonia
425-5400

OPEL GT, 1970, 2 door, white with black roof, sharp! First \$1,795. Emmert Chevrolet. KE 1-0020

250 Autos For Sale

MUSTANG, 1968, Grande, 46,000 miles, new brakes, beautiful condition, \$1,295. 457-0072

WANT TO SELL YOUR CAR?
Mark Chevrolet will pay the most for your used car. We especially need performance or sports cars and pick up trucks. Make sure you get our price before selling.

✓ MARK
CHEVROLET
33200 MICHIGAN
722-9147

1969 Road Runner 2 door, 383 automatic, Gold and black with black interior. Strong runner. \$1,295.

COLONY
111 Ann Arbor Road, Plymouth
453-2255

MARQUIS, Brougham, 1968, air, stereo, all power, rear window defroster, 4 new tires, \$1,800. 522-0028

250 Autos For Sale

GALAXIE, 1968, 2 door hardtop, power steering and brakes, red, black vinyl top, total price \$601. Tyne Sales. 453-5586

CHEVROLET, 1964, convertible, excellent condition. 1 Owner. 453-1005

1969 Road Runner 2 door, 383 automatic, Gold and black with black interior. Strong runner. \$1,295.

COLONY
111 Ann Arbor Road, Plymouth
453-2255

MARQUIS, Brougham, 1968, air, stereo, all power, rear window defroster, 4 new tires, \$1,800. 522-0028

2ND CHANCE!

If You Need A Car NOW IS THE TIME

Extra Big Savings are available because of our huge inventory of cars built before the price increase.

• HUGE INVENTORY
• ALL MODELS
• ALL COLORS
• IMMEDIATE DELIVERY

O.K. Used Cars

1970 MERCURY MARQUIS, 4-door, automatic, radio, power steering, power brakes, power windows, factory air, vinyl top, very clean. \$2,095	1966 CADILLAC ELDORADO, convertible, full power, factory air conditioning. \$1,295	1969 BUICK SKYLARK, 2-door hardtop, power steering, power brakes, factory air, vinyl top, low mileage. Only \$1,695	1970 MAVERICK Radio, heater, vinyl top, factory air, interior. Only \$1,295
1971 CHEVROLET CAPRICE, 2-door hardtop, automatic, radio, power steering, power brakes, factory air, like new. \$2,695	1971 OLDS CUTLASS S 2-door hardtop, automatic, radio, power steering, power brakes, factory air, vinyl top, like new. \$2,795	1972 CHEVROLET KINGSWOOD 9 passenger wagon, automatic, radio, power steering, power brakes, factory air, luggage rack, like new. \$3,495	1969 CHEVROLET KINGSWOOD 9 passenger wagon, automatic, radio, power steering and brakes, luggage rack, excellent family car. \$1,595

Tennyson

Putting you first, keeps us first

32570 Plymouth Road - Livonia
Telephone 425-6500

FREE 25 LOTTERY TICKETS FREE

ON THE PURCHASE OF ANY NEW OR USED CAR OR TRUCK WITH THIS AD

FACTORY OFFICIAL CARS

'72 DART Swinger, full power, radio, heater, white wall \$1,695	'72 POLARIS Custom, 2-door, factory air, vinyl top, like new. \$3,495
'72 CHARGER "SE" Full power, factory air conditioning, vinyl top, like new. \$3,295	'72 MONACOS Full power, factory air conditioning, vinyl top, like new. \$3,695

ALSO: 1973 DODGE CARS AND TRUCKS AVAILABLE AT DISCOUNT PRICES

CRESTWOOD DODGE

32850 FORD RD. GARDEN CITY 522-3322

SUPER BOWL of SAVINGS

PRICE PROTECTION ON 225 CARS IN STOCK

We have 225 new 1973 cars in stock that are price protected. We are passing these savings onto our customers. **HURRY!**

SAVE NOW!

3 - NEW 1972 SQUIRE WAGONS

400 - V-8 Engine - Cruise - White Side Walls, Deluxe Luggage Rack, Power Steering, Power Brakes, Bumpers, Guards, Air Cond., Radio, Tinted Glass, Remote Mirror.

SALE PRICE ~~\$5180~~ **\$3995**

OPEN MONDAY & THURSDAY NITES 'TIL 9:00 P.M.

BILL BROWN FORD

32222 Plymouth Rd. at Hubbard GA 1-7000

IMMEDIATE DELIVERY!

How Psychic Course Came To OU

By JEANEANE HAVSTAD
Special Writer

An associate professor of philosophy at Oakland University has his students doing psychic research of their own choosing, in a course entitled "Mediums, Mystics and Mountebanks."

"It was just three years ago that this parapsychology course came into being," recalls the instructor, Dr. Richard Brooks, whose normal field of specialization is Indian philosophy.

"The philosophy club here at the university got together to decide what topic they wanted to use for the year."

"One of my colleagues came up with the idea of 'Esoteric Pretenders to Knowledge,' and it really angered me. He was making a value judgment with his use of the word 'pretenders.'"

"Well, we ended up changing the title to 'Esoteric Knowledge Claims' and the topic was chosen by the students."

"AT THE NEXT meeting of the philosophy club, two of my colleagues gave a talk on the subject. It was obvious that they knew nothing about it, and at the end of the evening, it was admitted that they had never even read any psychic literature."

"Knowing that the student interest was there, I brought my request to teach a course on parapsychology before the appropriate people. After some reticence on their part, I was given the chance. I added 'Mountebanks' to the title because I wanted to cover the frauds, too."

The accredited course is offered to senior undergraduates through a programmed curriculum deviation called Senior Colloquia. A Senior Colloquia course does not fit into the regular curriculum, but is one that an instructor, or students, want to teach and or learn from. Non-violence and civil disobedience; Indian mythology; the literature of alienation; ecology; and the new morality are some other examples of offerings through Senior Colloquia.

Wayne State University offers a parapsychology course through its adult education program. The University of Michigan has a doctoral researcher within its psychology department. But according to Dr. Brooks, Oakland is the only university in Michigan — perhaps in the nation — that offers such a course, for credit, to undergraduates.

Even at Duke University where parapsychology was researched for more than 35 years, no such course was ever offered, Dr. Brooks pointed out.

"Mediums, Mystics and Mountebanks," is popular at Oakland University. The class had a capacity enrollment after a half-hour on the first day of student registration this fall.

STARTING WITH a basic textbook called "Parapsychology: A Scientific Approach," by Milan Ryzl, students research material, conduct tests that interest them, and get a feel for the difficulties of psi (extrasensory perception) and the types of controls.

To prove the existence of psi phenomena, a statistical average of chance is first established. If the subject averages scores significantly above the mean chance expectation, he or she has psychic ability.

One of the better known test procedures was developed by parapsychology researchers at Duke University in the 1930s. Special decks of 25 cards each, with stars, circles, crosses, squares and waves, were used to test for both telepathy (where a mental image or thought of an object is exchanged between agent and sender); and for clairvoyance (extrasensory perception of objective events or things).

The average score expected on the basis of chance alone would run five in 25. If the subject averaged scores of more than five guesses in multiple runs of 25, he or she was said to have extrasensory perception.

In a typical class of "Mediums, Mystics and Mountebanks," held this month, student reports were given on telepathy, dowsing, aura and the psychokinesis of radioactivity. Loose interpretations of their testing procedures and resulting data were explained to the class by each student reporter. In turn, they were subjected to careful questioning by their peers. Only the first names of the students will be used here.

DIANE RESEARCHED "aura." "Aura" is defined in parapsychology literature as "the luminous, sometimes colored, radiation or halo reported to surround the physical body, and capable of being seen by some sensitives."

Diane used her four children, all boys, as subjects. When she began, she could see no aura, but because she believes in telepathy she knows aura exists. With further reading, she discovered that she would have chosen female subjects because there is a more contrasting aura.

Through meditation and techniques of hypnosis, Diane was unable to see the aura surrounding her children, but she has taught herself to see aura extending from her fingertips. With the palms facing away from her, and to each side, she slowly brings them toward each other. A light must be behind her, and a black background beyond her hands.

Diane, as happens with many people who go through psychic experiences, was very frightened the first time she saw the aura. It was blue-grey in color.

The discussion that followed brought up a parallel: Doctors use infrared rays to detect illnesses; the ill part of the body throws off more heat and this radiation technique makes it observable. It was suggested by the class that this was a form of "aura" from the body.

GARY'S TOPIC was "The Psychokinesis of Radioac-

Democratic Conventions Are Slated

Observerland Democrats will hold district conventions on Saturday, Jan. 13, to elect delegates for their state convention in February.

Democrats from the 15th Congressional District, which includes Garden City, Westland and Canton Township, will meet at 8 p.m. in the Region 1E United Auto Workers hall, 8440 Telegraph, south of Wick, Taylor.

The 17th District, which includes Redford Township, Farmington, Southfield, Lathrup Village and north-west Detroit, will meet at 1 p.m. in St. Gerard Catholic Church hall, 19900 Evergreen, Detroit.

Democrats from the 2nd District, including Livonia and Plymouth, met on Jan. 6.

A total of 150 delegates will be elected from the 17th district while 119 will be elected from the 15th. Local senators and representatives will also be delegates.



"What about the person who sees ghosts? We don't allow that. We place restrictions on perceptions."

—Richard Brooks

Psychokinesis is defined by parapsychologists as "the direct influence exerted over a physical system by a subject without any known intermediate physical energy or instrumentation."

Using a standard trial of 100, Gary measured 661.6 as the number of disintegrations on a Geiger counter. When his subject consciously tried to increase the radioactive decay, Gary found a 10 per cent shift in distribution, to 670.9, which shows psi phenomena.

Chris worked with dowsing experiments. He arranged a pendulum over water, trying to seek out hidden objects in the water. He made pendulums of different materials, copper, a variety of metals. His statistical interpretations showed nothing. But in class discussion, it was discovered that he had misinterpreted the data, and there was significance in his findings.

Terri conducted a telepathic experiment with her friend of 17 years, Joan. Terri explained that she and Joan used relaxation techniques learned

from hypnotists and made the additional requirement that each of them had to be in a good mood for the tests, which were conducted by telephone between Lake Orion and Ann Arbor.

Terri acted as the sender at first, but results were insignificant. She and Joan switched roles.

Joan would concentrate on something in her room, and Terri would draw a picture of it. The first picture Terri drew was

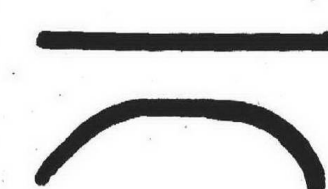

Terri described her picture as a line with a bump under it. Joan responded that she had been thinking of a book that was laying on its side. Directly under the book was a mask, face up.

Terri's next drawing was

Terri described this as tubular columns. Joan replied that she had been concentrating on a leaf of a spider plant, which has big, dark veins.

For the last, Terri drew



Terri told Joan that she had drawn a triangle laying on its side with one line missing. Joan had been looking at her watch. The hands showed the time to be 10 minutes after three.

Terri made the conclusions that her descriptions of what she saw were unreliable. She then confided that the accuracy of the line images she made "really spooked" her.

THERE ARE difficulties in the statistical approach for

testing psi phenomena, because more emphasis is placed on the statistics than on the phenomena itself. But parapsychologists have been forced into this position: To somehow prove unconscious phenomena with scientifically valid proofs. They are not accepted as scientists or as psychologists, and are looked upon with suspicion by the academic community as a whole.

When this writer was first trying to track down, by phone, the teacher of the course on parapsychology at Oakland University, she was mistakenly switched to the psychology department by the university's information operator. The psychologist who answered the phone repeated at least three times, in a very firm voice, that the psychology department had "absolutely nothing to do with parapsychology."

Dr. Brooks himself, will admit that the psychologists at Oakland ridicule the parapsychology course.

Even at Duke University, where psychic research of the highest quality possible within the confines of today's culture was conducted for more than 35 years, the parapsychologists were finally forced out of the university, and now occupy a building across the street.

Some progress is noted. ESP experiments have been recorded as far back as 1882. By 1940, a total 145 experimental and original reports of psi phenomena had been collected by psychic investigators. Since that time, 1,000 of the same are acknowledged, which means that more people are now involving themselves in psychic research.

More important, in 1969, the

Parapsychological Assn. was accepted as an affiliate to the Council of the American Assn. for the Advancement of Science.

PSI CAPACITIES are nonphysical and part of man's subconscious mind, but still unanswered is the nature of psi ability itself. Is it dormant in all people? Can one acquire the ability for it and, if so, how?

One of the more interesting theories regarding psi phenomena is the belief that this sixth sense was a form of communication for prehistoric man.

In the ruins found with Peking man, for example, who lived more than a half-million years ago, archeologists recovered bones of large game, which suggests that hunting was probably a cooperative effort. Therefore, some form of communication between members of the group was necessary, but were these fossil men and women capable of articulate speech?

Then, the theory continues, in the process of evolution and with the development of language, this sixth sense was no longer required or relied upon for survival. So the ability, through misuse, has been suppressed.

Nevertheless, it is estimated by psychic researchers that one in every 10 persons has psychic ability.

"How do we know what the nature of the world is?" muses Oakland's Dr. Brooks. "What about the person who sees ghosts? We don't allow that. We place restrictions on perceptions."

Yes, indeed. Restrictions on perceptions. Restrictions on feelings. Restrictions on all things extraordinary.

SC Non-Credit Classes Offered

Schoolcraft College's community services non-credit classes for the winter term include low cholesterol dieting, Lamaze childbirth education, how to start your own business and advanced wine appreciation.

"We think we've found something to interest nearly everyone," Ron Griffith said in describing the more than 60 classes for which registrations are being accepted through Jan. 26.

Griffith directs the program which last fall attracted more than 1,100 participants. He's expecting nearly that many during the winter as well.

A booklet has been prepared for delivery to all residents in the college district during the week of Jan. 8. It lists the classes available and a description of their content, dates, time and place of class meetings, and tuition and lab fees charged.

The booklet also contains mail-in registration forms which make enrolling in any class both convenient and uncomplicated. Registrations are also accepted on campus, mornings, in the registrar's office.

Persons wishing additional registration forms or information of any kind should call the community services office.

SC Continues Registration

Schoolcraft College is accepting late registration for the winter semester through Wednesday, Jan. 17.

Day students may register from 8:30 a.m. to 3:30 p.m., and evening students from 6 to 8 p.m. in the Student Affairs Building on campus. The college is located at 18600 Haggerty, south of Seven Mile in Livonia.

All persons who register must first have been admitted to the College, or if that has been completed must have

consulted a counselor. Either of these can be arranged by calling the counseling center.

200 miles of snowmobile trails



Special Midweek Rates Children 12 and under sleep free when sharing room with parents.

RANCH RUDOLF

For rates and full details write to Park Place Motor Inn 270 Park Street Traverse City, Mich. 49684 or, from within Mich., call us toll-free at 800/632-3324

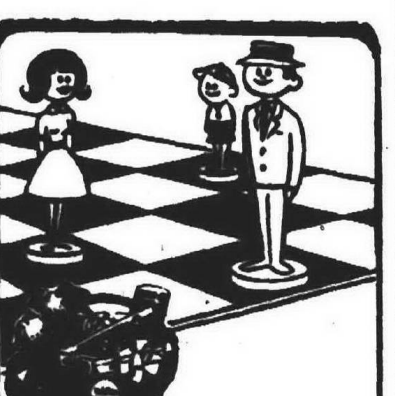

Don't Make a Move!!

without Welcome Wagon.

Our Hostess' Gifts and Information are the Key to Your New Community

WAYNE COUNTY Office 981-7750 LIVONIA, PLYMOUTH NORTHVILLE, REDFORD GARDEN CITY AND WESTLAND
OAKLAND COUNTY Office 642-6130 FARMINGTON AND SOUTHFIELD

MAICO HEARING AID SERVICE

MAICO of MEDICAL VILLAGE
Phone: 644-2175
Daily 8:30 - 4:30
THURS. 'til 9 p.m. SAT. 9-12

FOREST CITY

FOREST CITY PRESCRIPTION SAVINGS

We participate in Blue Shield and Medi-Med and PCS. Your prescription is always ready when you call for it! For refills of your prescription, call 1-800-427-6671, or we will be glad to call your doctor.

Fast, Efficient Service!

Price your prescription...then see us! Registered pharmacist on duty at all times!

Johnson's No More Tears baby shampoo
99¢ 12½ Ounces Reg. \$1.39

Intensive Care hand and body lotion
1.44 24 Ounces Reg. \$1.89

magnetic album for your photographs
1.69 Reg. 1.97

Aqua Net hair spray in choice of types
39¢ 13 Ounces

Close-up tooth paste/mouthwash
59¢ Reg. 74¢ Family Size Tube

Cheracol D Cough Syrup
1.38 6 ounce bottle Reg. 1.97

Amphora pipe tobacco choice
1.17 7 Blends Small Tin Reg. \$1.44

Luden's Cough Drops
27¢ 8 oz. Bag Reg. 38¢ Choice of Flavors

Cat's Pride absorbent litter
47¢ 10 Pound Bag Reg. 67¢

Schick Super II

twin blade cartridges with super chromium edges
79¢ Package of 5 Cartridges Reg. 97¢

FOREST CITY
LIVONIA 13667 Wabash at Schoolcraft
427-6671
OPEN MONDAY THRU SATURDAY 9:30 am - 9:30 pm • SUNDAY 11:30 am - 5:30 pm