

today's hot line

Volume 86 Number 34*Three News Sections

what's inside

Highways

Canton Township officials are concerned about the I-275 expressway and related road development in the township. To air their concerns, they've called for a meeting with state highway officials.

Page 2A

Malice To None

The Plymouth Mail & Observer's editor, W. Edward Wendover, begins a new column, "With Malice Towards None," in today's edition. He discusses one of the difficulties in becoming editor of his hometown paper.

Page 2A

Busing

In the wake of a recent tragedy, the Plymouth Board of Education has voted to bus children from the Rocker Subdivision to East Middle School until a better solution to traffic hazards is found.

Page 3A

Freedom

Our religion columnist suggests this week that clergymen may be missing a connection between freedom of religion and court decisions felt to threaten freedom of the press. His ideas are in our Church Section.

Page 5A

Local Artists

You'll be able to see (and buy) the work of local artists in an art show coming up in Farmington. The show usually attracts 10,000 visitors to look over 3,000 works of art.

Page 10A

Amusements	10A
Bowling	8A
Churches in Action	4, 5A
Classified Want Ads	Sec. B
Deaths and Funerals	5A
Focus: Suburbia	Sec. C
Ski Heil	8A
Sports--Prep and Pro	8, 9A
Spotlight on Women	7A
Turf Tips, Quips	9A
With Malice Toward None	2A

FOCUS: Suburbia

APARTMENT GUIDE



DON'T MISS IT!

School Board To Consider Building Bond Issue 2nd Try

By KATHY MORAN

The Plymouth Board of Education has called a special meeting Monday to determine what form another bond issue election might take and when it would be held.

Two main proposals will be under discussion. Both would set the 1973 bond issue proposal at \$15.2 million and warn voters that the district will seek approval of another proposal in 1974.

The \$15.2 million proposal is \$5.8 million less than the proposal which was defeated in December. It includes funding for three elementary schools, Phase III of Plymouth-Canton High School and \$6.5 million for the first phase of a third high school.

ONE ADMINISTRATIVE recommendation will set a 1974 bond issue proposal at \$6 million, including \$5.5 million for the third high school's second phase and \$500,000 for libraries at East and West Middle Schools.

The second recommendation would set the 1974 proposal at \$12.3 million, including: financing for the East and West libraries; phase II of the third high school; \$4.5 million for a fifth middle school, and \$1.8 million for a 14th elementary school.

Both proposals are contingent on whether the third high school will be located on the Centennial Educational Park site. The board will discuss the location during the meeting.

By breaking the proposals down into smaller amounts, the administration hopes to make the issues more palatable to the public, which defeated a \$21 million proposal, 2,540 to 1,720.

ALTHOUGH THE administration has proposed bond issues in smaller amounts, the building needs haven't been revised.

These needs are based on a citizens study which predicts an "explosive" growth for the district.

Currently the district has an official enrollment of 10,932 students. The study predicts this will swell to 13,000 students in 1973; 15,000 in 1974; 17,000 in 1975 and 19,000 by 1976.

The growth is attributed to the rapid development of Canton Township.

The administration had considered returning to the voters with a bond issue proposal of \$20.7 million this spring, but the state school bond committee rejected the proposal. The committee must approve the amount of the issue before it goes on the ballot.

Continued on Page 3A



TALKING IT OVER--Students at Plymouth High School now have the opportunity for face-to-face discussions with police officers under the new police-school liaison program initiated by the Plymouth police department in conjunction with the Michigan State Police. In a recent man-

to-man talk were, (from left), Terry Donohue, 18, a senior; Mark Fletcher, 18, senior; Michigan State Trooper David Ford. Plymouth officer John Stout; Dick Wilson, 16, junior; and Rob Cripe, 17, a senior. (Observer photo by Maurie Walker)

Police, High School Start Liaison Program

By MAURIE WALKER

A police-school liaison program, similar to that operated successfully in other cities across the nation, has been inaugurated in Plymouth High School by the Plymouth Police Department.

Initiated by Sgt. Carl Berry, Plymouth Police Dept. community relations officer and a member of the school board, the program's prime

purpose is to establish an "interpersonal communication link" between the high school students and the police.

"The school has furnished an office in the school where we can meet with any student who wishes to discuss a problem, get to better understand policemen or just plain talk," Berry said.

"Since we started the program last month, we have been spending Thursdays at

the school, talking with the students in the hall or the liaison office."

Berry, along with John Stout, community service officer, rarely appear in uniform when they're at the school.

"The young people identify with us better when we are in civilian clothes," Berry added.

Berry said the school liaison officer's job carries a great deal of responsibility.

"WE TRY not to assist the students but attempt to establish a coordination and collaboration link between the police and the school authorities."

"In addition, we are putting the police officer in a situation where he can interact individually and on a face to face level with the young men and women away from the coercive atmosphere usually

Continued on Page 3A

Will Our Landmarks Survive?

Freight House: Old Log Cabin:

Unless the city finds a new site for it, the old freight house that has stood for years at the C&O tracks on Starkweather Road soon will become only a memory.

Claiming that the building had outlived its usefulness for railroad purposes, the C&O officials have notified Mayor James McKeon that the city has one of two choices-- move it to a new location or see it razed.

At the same time, the city has been asked to remove the poles and wires that were erected for the Artrain display last summer along with the concrete section of sewer crock that was used as an entrance.

"WE HAVE NOT taken official action as yet," McKeon stated, "and at first glance, there seems to be only two available sites... the corner of Starkweather and Farmer or at the triangle park at Wilcox and Starkweather."

The C&O officials also have informed the city that approval will be given to Calvin Boles to lease the area containing the rail spur for the "Gold

Spike", his contemplated restaurant on wheels.

The C&O action is disappointing to the Plymouth Arts Council that had hoped to obtain use of the freight house and establish an art museum in Old Village.

Mrs. Jo Hulce, one of the prime movers of the Arts Council, still has hopes of realizing some use of the building, but unless the city moves relocate it, the freight house seems doomed.

For some time the railroad officials have expressed a desire to eliminate the building, which has stood for a century, claiming it hinders the view of oncoming trains and was dangerous to life and limb.

In his plans for the restaurant on wheels Boles had hoped that the building would remain as a sort of museum and be an added attraction.

No time limit has been set for the city to make its decision, but the railroad officials expressed a desire that it be as soon as possible.

THE C & O FREIGHT HOUSE must now be moved or face razing by the railroad, which decided that after sitting there for a century, the building poses a traffic hazard. (Observer photo by Maurie Walker)

By W.W. EDGAR
CANTON TOWNSHIP
The old log cabin that has weathered the summer suns and the wintry blasts -- and even one fire -- at the corner of Haggerty Road and Warren for almost a century is due to get a new home.

Under present plans, the ancient building that is a reminder of the "good old days" in the Plymouth community when it served as a summer cottage for the Hough family is to be glamorized in a new center in Canton Township.

Continued on Page 3A



SPECIAL!
SHAG CARPET
HEAVY NYLON PILE
Choose from these Colors \$4.95
• REDFIRE • AQUA MOSS
• BITTERSWEET • SPRING GREEN
• ROMAN CORN • GREEN MIST
• TIGRESS GOLD • BLUE EMERALD
Kite CARPET
7 Mills and Middlebrook
Across from Lumber Mart
Store Hours: 9 to 5 Daily, 9 to 6 Tues. and Wed.
476-5389

SPECIAL
35 h.p.
dual carburetor
\$795
XR-400 SUZUKI
SNOWMOBILE
F.D.R.
CYCLES & SPORTS INC.
41900 FORD RD., Canton, Michigan 48105
455-7386

FOR YOUR SHOPPING
CONVENIENCE
KROGER
OPEN
SUNDAY
WESTLAND CENTER
OPEN 12-5
SUNDAY

Open
7 Days
A Week
Wonderland
center
Plymouth at Middlebrook

DEL'S
SHRIMP
322 SOUTH MAIN • PLYMOUTH
455-6655 also located in
NORTHVILLE • UNIVERSITY MALL
• WILAND PLAZA
CANTON MALL, CANTON, MI.
346-6630 225-7790 687-9330

OPEN
EVERY
EVENING
TIL 9:30
THRU
LIVONIA MALL CHRISTMAS
LIVONIA MALL
7 Mills Middlebrook

SIDEWALK
SALT
SAXTON'S
GARDEN
center
inc.
587 W. Ann Arbor Trail
PLYMOUTH • 453-5258
Daily 9-6 Fri 9-8 Sat 9-5

PARK AND SHOP! Park yourself in an easy chair and shop the Want Ad way today!

Conversation Starters
A man named Huang Erh-Nan of Peiping, rumor has it, paints with his tongue! He uses his mouth as a tube and his tongue as a brush. Bending low over a table covered with a piece of silk, he produces the lotus flowers and butterflies of the typical art known as Chinese. While savoring a mouthful of thick, black Chinese ink with relish, he can still regulate the flow smoothly and evenly. In fact, Huang would not even call his methods one of the sacrifices one makes to art!

Call on **FISHER-WINGARD-FORTNEY AGENCY**, 905 W. Ann Arbor Trail, 453-4990 for professional advice and personal service. Providing insurance service for the past 50 years, we handle a complete selection of casualty insurance as well as personal protection insurance for your complete financial protection. Open, 8:30-5, Mon.-Fri.

HELPFUL HINT
A good cement may be made from the white of an egg mixed to a paste with dry plaster of Paris.



THE OLD LOG CABIN that has stood as a landmark for 90 years at Haggerty and Warren roads will be getting a new home soon. Canton Township Supervisor Phil Dingeldey said the township will take a good look at restoring the building which has deteriorated through the years it sat vacant. (Observer photo by Bob Woodring)

Old Log Cabin

Continued from Page 1A

The shift has come about because of changes made necessary by the construction of the new I-275 highway and the re-routing of Haggerty to take the kink out of it near the overpass.

Through a series of transfers the cabin has been given to Canton Township as a gift. It started when the State Highway Department purchased the land and the cabin from the Hough family as part of the right-of-way.

When it later became necessary to alter Haggerty Road, the state made a deal with the Mocer developers for a transfer of a piece of ground to the west. Then, in turn, the developers offered the old landmark to Canton Township as a gift.

"We're not quite certain where we will place the cabin," Supervisor Philip Dingeldey stated, "but I would like to see it either in our new civic center on the 80-acre site at Canton Center and Cherry Hill roads or on the land with the old brick school, a bit further south which we hope to get and use as a museum."

Dingeldey confided that the school is being leased from the Plymouth Community School District, but an effort is being made to obtain it outright.

The latest move precludes any chance the old landmark would be moved to the City of Plymouth as part of its Pilgrim pioneer image.

For a time, some years ago there was a move started to have the cabin moved to Kellogg Park and remodeled as a rustic office for the Chamber of Commerce.

Lately, however, the Plymouth Historical Society has dropped all

interest in the belief the cabin has deteriorated too far to be saved.

"It would cost an awful lot of money to repair the damage that has been done by the elements through the years," Clarence Moore, one of the society's officials, explained. "The logs are inter-locked in a special way that would be difficult to duplicate and some portions seem to be beyond hope."

City Commissioner Ernie Henry, who in company with Moore made the inspection of the cabin, unofficially reported to the commission Monday night that the Historical Society no longer wanted any part of the project.

In the meantime, Canton Township officials plan to take a good look at it and make plans to move it—log by log if necessary.

Thus will be written a new chapter in the history of the old log edifice that has been a source of considerable interest through the years.

Older residents recall that it was built by the Hough family in the 1880s to serve as a summer home and relief from the life of the workaday world in the downtown area.

Then, some years ago—the exact date is not recorded—the building was damaged by fire. During its rebuilding, life in the area changed and the Hough family no longer had need for it.

It was abandoned and left like an orphan in the storm to weather the elements.

Gradually they took their toll and the sentinel of the past would have been allowed to collapse and pass from the scene had it not been for the parade of progress that is bringing about a re-routing of Haggerty Road.

New Families Welcomed

PLYMOUTH Two new families from other states have recently made their homes in Plymouth, according to Welcome Wagon records.

Mr. and Mrs. Dennis Heminger have moved to 40315 Plymouth Road from San Mateo, Calif. Mr. and Mrs. James Faasse, formerly of Fort Madison, Iowa, are at home at 44298 Post Mill Court.

Bond Issue

Continued from Page 1A

The \$300,000 which was deducted from the Dec. 11 proposal was for libraries at East and West.

SCHOOL DISTRICT residents will also vote on a 1.5 mill renewal on June 12. The millage is part of 27.05 mills levied for operations. Another 5.95 mills are levied for debt retirement.

The meeting will begin at 8 p.m. in the second floor board room in the district office, 454 S. Harvey.

DAR To Elect Delegates

PLYMOUTH Members of the Sarah Ann Cochrane Chapter, Daughters of the American Revolution, will elect delegates to the state conference in March and the Continental Congress in April when they meet Jan. 15.

The meeting will convene at the home of Mrs. Robert Rosbalt, 1441 Linden, Plymouth, for a noon luncheon. Mrs. John Armstrong of Plymouth will be luncheon chairman.

Mrs. Donald Sober will present final plans for the Feb. 8 Indian Benefit Tea and advance tickets will be sold. The tea is open to the public

and tickets may be purchased from any DAR member. Ticket chairman in Plymouth is Mrs. Rosbalt and in Northville, Mrs. Thomas Lovett.

The Jan. 15 program will be given by Mrs. Thelma Cupler on the topic, "The Chapter in Stitches."

Mrs. Cupler will relate colonial beginnings as seen in coverlets and will demonstrate quilting. Members have been asked to bring their family quilts to the meeting for display.

Bird Parents Meet Jan. 30

PLYMOUTH "Limits of Learning" is the topic for the Bird Elementary School PTO meeting Jan. 30 at 7:30 p.m.

Dr. James Sonnega and members of the Plymouth School District's special services department will form a panel to answer parent questions on learning attitudes, abilities, habits, disabilities and other pertinent subjects.

Police Liaison

Continued from Page 1A

attached to the police environment."

Berry said the program strives to develop and improve relationships and understanding between the police community and the academic community and to build better police-community relations by improving the police image.

"We have made quite a bit of progress in our relationship with the students," Berry commented. "In the month we have operated the program, more and more students are coming to us for advice."

Berry stressed that the liaison officer has no academic responsibility but he does render assistance to the school counseling team.

"Actually our role is that of advisor or just someone the students can tell their troubles to, should they so desire..."

BERRY SAID he and Stout also act as resource persons to teachers as well as to parents who might require a policeman's special skill and knowledge.

"It is recognized by us that the primary role of the school is educating and that one of the requirements of learning is creating a proper atmosphere in which such learning can take place. This is properly the domain of the educator."

"However," he added, "in relation to youthful problems we like to feel that the school functions best in the role of the preventer."

"This role must be carried out through personal relationships. We feel that the police-school liaison concept enhances that prevention capability."

He added that the major duty of the liaison officer

program is to discover causes of crime and prevent it before it happens.

"It's our obligation to be more concerned with prevention, treatment and rehabilitation than the apprehension of a youthful offender."

"Never will we act as the primary investigating officer in a school related matter. When investigations may be required, either at the request of the school administration or as the result of assignment, we must exercise great care to observe the appropriate procedures and rules governing the special relationships between the student, the school and the police."

"ANY CRIMES reported to us must be reported to the law enforcement agency having jurisdiction, even though handled in an unofficial, informal manner."

Plymouth's liaison officers have had the cooperation of the Michigan State Police who each week assign an officer to meet with the students at the school.

"The State Police have worked in conjunction with us over the past three years in conducting a number of school and student programs throughout the Plymouth School District," Berry said.

The sergeant feels certain the program will be a success as more students take advantage of the opportunity to talk face to face with police officers in the students' own surroundings.

"I'm sure we will be able to help some students who have one problem or another. And the program will undoubtedly bring about a better understanding between the police and the youth," Berry said.

Schools To Bus From Rocker Sub

PLYMOUTH In the wake of a tragedy, the Plymouth Board of Education voted to transport 12 to 15 children from Rocker subdivision to East Middle School until a better solution to traffic hazards near the school is found.

The board took the action following the death of 11-year-old Karen Wendy Johnson who was hit by a car while crossing Ann Arbor Road to get to East.

Karen, the only daughter of Mr. and Mrs. John K. Johnson of 9146 Manton, apparently darted in front of traffic with a small group of girls and was hit.

In order to prevent a similar tragedy, the board unanimously voted to bus the children from Rocker subdivision so they won't be tempted to cross between lights on Ann Arbor Rd.

Since they live less than 1½ miles from school, the school district bears the expense of transportation without state reimbursement.

THE CHILDREN will be bused until another alternative is found. Some suggestions include having a

Will Canton

Move Fellows Creek Drain?

CANTON TOWNSHIP Canton trustees have taken the first step in a long-range plan to relocate the Fellows Creek drain, one of the longest and largest in the township.

The initial step won't cost any money, but it will serve notice to developers that the diversion is going to take place at some future point in time, thus giving them time to fit the relocation into development plans.

By resolution, the board adopted the plan developed by its engineers, Wade, Trim and Associates, calling for the diversion of the huge open drain away from Ford Rd. The new route will take the drain along property lines north of Ford, eventually discharging into an outlet located in Fellows Creek subdivision.

The new route would eliminate the drain that now runs alongside the north half of Ford Rd., according to Glen Roberts, Wade-Trim engineer.

Estimated cost of the entire project will be approximately \$360,000, but hopefully developers who have land along the new route will participate in the project. This could trim the township's share down to \$220,000, Roberts said.

crossing guard, fencing off the school so children can't get to it without crossing at the lights or constructing an overpass.

In regard to another hazardous area, the board approved the expenditure of \$775 for a special school speed limit sign with flashing lights for Sheldon Rd. south of Joy near Gallimore School.

The district will spend \$775 for installation of a wooden pole on the west side of Sheldon and run an electrical cable from the pole to the school.

Smit Protests Federal Water Control Action

LANSING State Rep. Raymond Smit (R-Ann Arbor) has protested to William Ruckelshaus, administrator of the U.S. Environmental Protection Agency, against federal obstacles to correcting Michigan's water pollution problems.

Smit's district includes Plymouth and part of Plymouth Township.

Smit said the agency is embarking upon a priority system which will, in effect, concentrate great awards to a few large metropolitan areas, leaving much of outstate Michigan without the protection afforded by water pollution control works.

He called the federal decision "quite unacceptable from the standpoint of meeting our statewide pollution control objectives."

observer
newspapers

Advertising Standards

Advertising published in the Observer Newspapers is accepted on the premise that the merchandise and services offered are properly described and willingly sold to customers at the advertised price. Advertisers are aware of these conditions.

Advertising that does not conform to these standards, or that is deceptive or misleading, is never knowingly accepted.

If any Observer reader encounters non-compliance with these standards, we ask that you inform the Advertising Department of this newspaper, and also call the

BETTER BUSINESS BUREAU

962-6785

Published in the interest of truthful advertising by The Observer Newspapers



PLYMOUTH COMMUNITY SCHOOL LUNCH MENUS

Week of Monday, January Through Friday, January 19

ALLEN	BIRD
<p>MONDAY, JANUARY 15 Chicken Noodle Soup, Peanut Butter and Honey Sandwich, Fruit Cup, Cookie, Milk</p> <p>TUESDAY, JANUARY 16 Sloppy Joe, Pickle Slices, French Fries, Fruit Cup, Milk</p> <p>WEDNESDAY, JANUARY 17 Pizza with Cheese, Buttered Green Beans, Jello with Fruit, Milk</p> <p>THURSDAY, JANUARY 18 Hot Dog on a Bun, Buttered Vegetables, Fruit Cup, Apple Strudel, Milk</p> <p>FRIDAY, JANUARY 19 Fish Sticks, Tartar Sauce or Catchup, Buttered Corn, Bread, Butter, Fruit Cup, Toll House Bar, Milk</p>	<p>MONDAY, JANUARY 15 Vegetable Soup, Cracker, Peanut Butter Sandwich, Cheese Stick, Fruit Cup, Cookie, Milk</p> <p>TUESDAY, JANUARY 16 Chicken and Gravy, Mashed Potatoes, Bread and Butter, Peach Cup, Cookie, Milk</p> <p>WEDNESDAY, JANUARY 17 Pizza Burger, Buttered Corn, Pickle Slice, Applesauce Cup, Cookie, Milk</p> <p>THURSDAY, JANUARY 18 Hot Dog on a Bun, Relishes, Buttered Green Beans, Fruit Cup, Cake with Frosting, Milk</p> <p>FRIDAY, JANUARY 19 Grilled Cheese Sandwich, Baked Beans, Pickle Slice, Jello with Fruit, Brownie, Milk</p>
FIEGEL	FARRAND
<p>MONDAY, JANUARY 15 Chili and Crackers, Peanut Butter and Jelly Sandwich, Fruit, Toll House Bar, Milk</p> <p>TUESDAY, JANUARY 16 Hot Dog on a Bun, Buttered Corn, Relishes, Buttered Corn, Fruit, Chocolate Cake, Milk</p> <p>WEDNESDAY, JANUARY 17 Pizza with Cheese, Buttered Green Beans, Fruit Jello, Cookie, Milk</p> <p>THURSDAY, JANUARY 18 Sloppy Joe, Pickle Slices, Tater Tots, Apple Strudel, Milk</p> <p>FRIDAY, JANUARY 19 Chicken in Gravy over Mashed Potatoes, Carrot Sticks, Warm Roll, Pudding, Milk</p>	<p>MONDAY, JANUARY 15 Peanut Butter and Jelly Sandwich, Turkey Noodle Soup, Carrot and Celery Stick, Peanut Butter Bars, Fruit Cup, Milk</p> <p>TUESDAY, JANUARY 16 Chicken in Gravy over Hot Buttered Potatoes, Hot Buttered Roll, Fruit Cup, Milk</p> <p>WEDNESDAY, JANUARY 17 Spaghetti with Meat Sauce, Buttered Green Beans, Cinnamon Rolls, Fruit Cup, Milk</p> <p>THURSDAY, JANUARY 18 Hot Dog on a Bun, Relish, Mustard or Catchup, Buttered Mixed Vegetables or Sauerkraut, Banana Cake, Fruit Cup, Milk</p> <p>FRIDAY, JANUARY 19 Oven Baked Fish Sticks, Tartar Sauce, Buttered Corn, Buttered French Bread, Chocolate Chip Cookies, Fruit Cup, Milk</p>
GALLIMORE	ISBISTER
<p>MONDAY, JANUARY 15 Hamburger on Bun, Catsup or Mustard, Pickle Slices, Fruit Cup, Cake, Milk</p> <p>TUESDAY, JANUARY 16 Chili, Crackers, Peanut Butter Sandwich, Peach Cup, Butterscotch Bar, Milk</p> <p>WEDNESDAY, JANUARY 17 Oven Fried Chicken, Mashed Potatoes, Gravy, Buttered Hot Rolls, Jello, Cake, Milk</p> <p>THURSDAY, JANUARY 18 Hot Dog on a Bun, Catsup or Mustard, Buttered Mixed Vegetables, Fruit Cup, Brownie, Milk</p> <p>FRIDAY, JANUARY 19 Fish Patty on Bun, Tartar Sauce, Buttered Corn, Fruit, Cake, Milk</p>	<p>MONDAY, JANUARY 15 Vegetable Beef Soup, Crackers, Chicken Salad Sandwich, Applesauce, Toll House Bar, Milk</p> <p>TUESDAY, JANUARY 16 Sloppy Joe, Buttered Spinach, Peaches, Oatmeal Raisin Cookie, Milk</p> <p>WEDNESDAY, JANUARY 17 Turkey in Gravy, Mashed Potatoes, Green Beans, Buttered Roll, Jello, Milk</p> <p>THURSDAY, JANUARY 18 Hot Dog on a Bun, Relishes, French Fries, Peas, Cake, Milk</p> <p>FRIDAY, JANUARY 19 Pizza Puff, Buttered Beets, Fruit Cup, Cookie, Milk</p>
MILLER	SMITH
<p>MONDAY, JANUARY 15 Meat Loaf, Buttered Corn, Fruit Jello, Buttered Bread, Cookie and Milk</p> <p>TUESDAY, JANUARY 16 Vegetable Soup, Crackers, Peanut Butter and Honey Sandwich, Cheese Stick, Peaches and Milk</p> <p>WEDNESDAY, JANUARY 17 Oven Fried Chicken, Mashed Potatoes, Gravy, Buttered Peas, Buttered French Bread, Pudding and Milk</p> <p>THURSDAY, JANUARY 18 Hot Dogs on a Bun, Relishes, Sauerkraut, Buttered Carrots, Cake and Milk</p> <p>FRIDAY, JANUARY 19 Baked Macaroni and Cheese, Buttered Spinach or Buttered Beans, Peanut Butter Sandwich, Applesauce and Milk</p>	<p>MONDAY, JANUARY 15 Home Made Vegetable Soup, Chicken Salad Sandwich, Fruit Cup, Cookie, Milk</p> <p>TUESDAY, JANUARY 16 Pizza Buns, Buttered Vegetable, Fruit Cup, Cookie, Milk</p> <p>WEDNESDAY, JANUARY 17 Spaghetti with Meat Sauce, Buttered Rolls, Cabbage and Carrot Salad, Fruit Cup, Milk</p> <p>THURSDAY, JANUARY 18 Hot Dog on a Bun, Mustard, Catsup, Relish, Buttered Corn, Baked Beans, Fruit Jello, Cookie, Milk</p> <p>FRIDAY, JANUARY 19 Macaroni and Cheese, Hard Boiled Egg, Cornmeal Muffins, Buttered Vegetable, Fruit Cup, Milk</p>
STARKWEATHER	TANGER
<p>MONDAY, JANUARY 15 Chicken Noodle Soup, Peanut Butter and Honey Sandwich, Carrot Sticks, Fruit Cup, Iced Cake, Milk</p> <p>TUESDAY, JANUARY 16 Spaghetti with Meat and Tomato Sauce, Hot Rolls, Buttered Green Lima Beans, Fruit Cup, Milk</p> <p>WEDNESDAY, JANUARY 17 Sloppy Joe on Bun, Pickle Slices, Buttered Corn, Fruit Cup, Bar, Milk</p> <p>THURSDAY, JANUARY 18 Pizza with Tomato and Cheese, Buttered Green Beans, Jello with Fruit, Cookies, Milk</p> <p>FRIDAY, JANUARY 19 Hot Dog on a Bun, Buttered Corn, Relish Cup, Mashed Potatoes, Fruit Cup, Cookies, Milk</p>	<p>MONDAY, JANUARY 15 Sloppy Joe on Bun, Pickle Slice, Buttered Peas, Potato Chips, Fruit Bar, Milk</p> <p>TUESDAY, JANUARY 16 Baked Beans with Weneers, Buttered French Bread, Cake, Fruit, Milk</p> <p>WEDNESDAY, JANUARY 17 Chicken Gravy over Mashed Potatoes, Hot Roll, Buttered Green Beans, Jello, Milk</p> <p>THURSDAY, JANUARY 18 Hamburger on a Bun, Pickle Slice, Catsup and Mustard, Buttered Corn, Toll Bar, Fruit, Milk</p> <p>FRIDAY, JANUARY 19 Oven Fried Fish Sticks, Tartar Sauce, Hash Brown Potatoes, Apple Strudel, Milk</p>
MIDDLESCHOOL WEST	MIDDLESCHOOL EAST
<p>MONDAY, JANUARY 15 Barbecue Chicken on Roll, Buttered Green Beans, Assorted Fruit, Chocolate Chip Cookie, Milk</p> <p>TUESDAY, JANUARY 16 Hot Dog with Trimmings, Whole Kernel Corn, Apple Sauce Cup, Sugar Cookie, Milk</p> <p>WEDNESDAY, JANUARY 17 Hamburger Gravy over Mashed Potatoes, Buttered Peas, Rolls, Butter, Chocolate Pudding, Milk</p> <p>THURSDAY, JANUARY 18 Hamburger with Trimmings, Oven French Fries, Assorted Fruit Cup, Brownies, Milk</p> <p>FRIDAY, JANUARY 19 Toasted Cheese Sandwich, Tossed Salad, Assorted Fruit Cup, Chocolate Cake, Milk</p>	<p>MONDAY, JANUARY 15 Hot Dogs in a Warm Buttered Bun, Relishes, Buttered Corn, Choice of Fruit, Peanut Butter Cookie, Milk</p> <p>TUESDAY, JANUARY 16 Spaghetti with Meat Sauce, Biscuit and Butter, Buttered Green Beans, Choice of Fruit, Molasses Cookie, Milk</p> <p>WEDNESDAY, JANUARY 17 Pizza Pie with Meat and Cheese, Cabbage Salad, Fruit Punch, Apple Crunch, Milk</p> <p>THURSDAY, JANUARY 18 Hamburgers on a Warm Buttered Bun, Dill, Relishes, French Fries, Fruit Jello, Toll House Cookies, Milk</p> <p>FRIDAY, JANUARY 19 Goulash, Cheese Stick, Hot Roll and Butter, Tossed Salad, Applesauce, Cowboy Cookie, Milk</p>
PIONEER	
<p>MONDAY, JANUARY 15 Chicken Gravy over Mashed Potatoes, Buttered Carrots, Warm Biscuit with Butter and Honey, Choice of Fruit or Jello, Milk</p> <p>TUESDAY, JANUARY 16 Choice of Corn Dogs or Chili Dogs, Buttered Green Beans, Choice of Fruit, Peanut Butter Cake, Milk</p> <p>FRIDAY, JANUARY 19 Choice of Fish Sandwich or Peanut Butter and Jelly Sandwich, Potato Chips, Buttered Mixed Vegetables, Fruit Jello, Milk</p>	<p>WEDNESDAY, JANUARY 17 Hot Beef Sandwich, Mashed Potatoes, Gravy, Cabbage and Carrot Salad, Applesauce, Milk</p> <p>THURSDAY, JANUARY 18 Charbroiled Burgers on Roll, Relishes, French Fries, Buttered Corn, Fruit, Milk</p>

INSURANCE FISHER / WINGARD FORTNEY AGENCY
COMPLETE FINANCIAL PROTECTION WITH
MATTHEW G. FORTNEY & EDWIN D. WINGARD
Call 453-4990
905 W. ANN ARBOR TRAIL, PLYMOUTH



THE REV. JAMES THOMAS (center), minister of church education for both Nardin Park and Orchard United Methodist churches in Farmington, works with representatives of a laymen's

coordinating committee. Lynn McCorry of Nardin Park, chairman of the committee, is on the right and John Passfield of Orchard, vice-chairman, is on the left. (Evert photo)

Minister Of Education Shared By 2 Churches

By MARGARET MILLER

The Rev. James Thomas has come to Farmington in a ministry so new that "I'm writing my own job description."

Officially, Rev. Thomas is minister of church education for two United Methodist churches — Nardin Park and Orchard.

A shared staff member is new in church organization. Also new is the way this clergyman views his position. "I'm a program enabler-staff trainer," he said, and goes on to explain that he means his work to be wider in scope than the church school, youth work concept of minister of education.

"I'm ready to work with all elements of both congregations, so that people don't just get appointed to a church job — they get a handhold on it and with this understanding are equipped to give it their best."

JIM THOMAS arrived in Farmington in mid-October after 10 years as a parish pastor and nine more in Christian

education work.

With offices in the big Nardin Park complex at 29887 W. 11 Mile, he also serves the congregation of Orchard United Methodist, 30450 Farmington Road.

A board of six lay persons, three from each church, works with him to determine where his training can best be used to help each church and both.

They include Lynn McCorry, chairman, and W. Carl Brown and Mrs. Rex Spencer from Nardin Park. Orchard representatives are Jack Passfield, vice chairman, Mrs. Lester Beltz and Mike Schiller.

"BY WORKING together, both churches benefit," Rev. Thomas said.

"Each brings to discussions ideas that have worked successfully or could work successfully, and there are things I can add, and the result is a snowball effect."

In last week's session of the advisory committee, he said, the discussion was of a leisure

time ministry for the summer months.

"We came up with 20 different kinds of experiences," Rev. Thomas said. "Probably only three of these will be put into effect this first summer, but with discussions like these we're projecting four or five years ahead."

REV. THOMAS first visited Farmington about a year ago when he was invited to do a laboratory training school for church people who work with junior highs.

Discussions with him at that time convinced Nardin Park leaders their church had a need for education leadership, and a chance discussion with heads of Orchard UMC brought the realization that both were looking for an additional staff member.

By the time he was seriously considering the move to Farmington, it was at the invitation of both Dr. William Mercer of Nardin Park and the Rev. Eric Hammar of Orchard.

"And since I've been here,"

Rev. Thomas said, "several of my friends with similar training are beginning to put out feelers to see if there are other churches that would like to cooperate in this area of church work."

REV. THOMAS figures he fell quite naturally into this aspect of the ministry. His parents worked together in the preaching and education aspects of parish leadership and they still are active in a church in Fort Wayne.

Their son, growing up in the Evangelical United Brethren Church united with the Methodists several years ago to form the United Methodist Church, attended Central College and Evangelical Theological School in Naperville, Ill., and then went on to the University of Chicago Divinity School and the Garrett Theological Seminary at Northwestern University. He also attended the Maywood Lutheran Seminary.

After 10 years as a parish pastor, he returned to school for an MA in religious education, earning it from the Oberlin School of Theology nine years ago.

He and his wife, Joyce, both are certified by the UMC as laboratory leaders in Christian education. They have three children.

Rev. Thomas has several other certifications, including one to conduct sexuality discussions for junior highs and their parents.

"This is a weekend adventure that I've led for about 20 groups in the last four years," he said, adding that it probably would be part of the program here. Also under discussion are such adventures in learning as a week-long "camp" for senior citizens.

SEMINARS and workshops definitely will be part of his programs.

"We are working with adult education leaders and looking at a wide variety of possibilities," he said. "This whole job is turning into an exciting adventure."

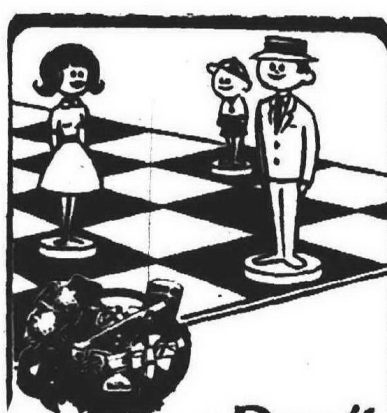

Don't Make a Move!!

without Welcome Wagon.

Our Hostess' Gifts and Information are the Key to Your New Community

WAYNE COUNTY
LIVONIA, PLYMOUTH
NORTHVILLE, REDFORD
GARDEN CITY AND WESTLAND
OAKLAND COUNTY
OFFICE 942-0130
FARMINGTON AND
SOUTHFIELD

CYO Is Seeking Nominees

The board of directors of the Catholic Youth Organization will make its sixth annual presentation of Ed Crowe awards to outstanding volunteers in 1972 programs at a banquet March 25.

Nominees are now being sought. Interested persons may obtain nomination forms from the CYO office, 305 Michigan Avenue, Detroit, 48226.

The nominations may be made by anyone who is familiar with the CYO volunteer's work, but must be signed by both the nominator and the parish pastor, youth activities chaplain or the president of a non-parish sponsored group.

The recipient must have given outstanding service in a CYO program for at least two years and not have previously received an Ed Crowe Award. Deadline for mailing nominations is Feb. 15. Parishes will be expected to purchase the recipient's banquet tickets.

Ed Crowe helped found the CYO in 1933 and, until his sudden death in 1961, served as full-time director.



Pastors Will Meet Jan. 17-19

"The Response of the Institutional Church to People Seeking Salvation" will be the theme of the 34th annual Michigan Pastors' Conference at the University of Michigan Jan. 17-19.

The conference will be sponsored by the Michigan Council of Churches in cooperation with the University Reformed Church and the U-M's extension service and office of religious affairs.

THE PURPOSE is to bring together theologians and U-M faculty in a discussion of critical issues related to the theme.

Speakers will discuss the theology of the pastor's role, the activities and values of

people, and strategies and models of evangelism.

Registration will be at 12 noon, Jan. 17, in the lobby of the Rackham Building.

At 1 p.m., the Rev. Ted Kachel, director of the U-M office of religious affairs, will speak on "The Sociology of the Religious Upheaval in Ann Arbor."

TOPICS AND speakers on Jan. 18 are "Conflicts with Values — A Psychological Perspective," David Kopplin, assistant professor of psychology and associate director of Counseling Services, U-M Office of student services; "Community as the Basis and Model for Evangelism," the Rev. Ben Johnson, executive director of the Institute of Church Renewal, Atlanta, Ga.; and "An Experience in Common Prayer," the Rev. Terrance R. Donnelly, co-director, Trenchard Center for Pastoral Liturgy, Trenchard.

Sessions begin at 8:30 a.m. both days.

Interested persons may contact the U-M Extension Service Conferences and Institutes, 412 Maynard, Ann Arbor, 48104.

Church Plans Celebration

The Plymouth Church of the Nazarene, 41550 E. Ann Arbor Trail, Plymouth, will celebrate its 40th anniversary on Sunday, Feb. 4.

The Singing Speer Family from Nashville, Tenn., will be featured in both the 10 a.m. and 7 p.m. services.

Dr. E. W. Martin, superintendent of the Eastern Michigan District, will be the speaker. The Rev. B. Edwin McDonald is pastor of the church.

The repertoire of the Speer Family ranges from modern gospel songs to old-time favorites. Featured by Expo '72 in Dallas last summer, they sang before nearly 100,000 people and were seen on nationwide television.

Mercy Offers New Course

An eight-week course in "Contemporary Catechetics: Jesus and the Gospels" will be offered from 7:30 to 9:30 p.m. Thursdays beginning Feb. 8 in Mercy College of Detroit.

The course may be audited or taken for one college credit. Students may register at the first class meeting in Room 329 of the Administration Building, W. Outer Drive and Southfield, Detroit.

SA Seeks Donations

The Salvation Army is now accepting donations of money to aid victims of the earthquake in Nicaragua. Donations should be marked "Nicaragua Disaster Fund," and sent to The Salvation Army, 601 Bagley, Detroit, 48226.

The SA's Territorial

headquarters at Chicago has already advanced money for food and medical supplies, and within Detroit area units a special collection has been taken up.

Food supplies are being bought in Panama and shipped directly to Nicaragua.

CHURCH OF CHRIST
(Christian)
MEMORIAL CHURCH OF CHRIST
(CHRISTIAN CHURCH)
35475 Five Mile Livonia
BIBLE SCHOOL 9:30 a.m.
WORSHIP SERVICE 10:45 a.m.
6:30 p.m. Youth Meetings and Evening Worship
Max Copeland, Minister
Mark McGurey, Associate Minister
Nurseries provided
Air Conditioning

CHRISTIAN SCIENCE
Churches of the area cordially invite you to attend their services. Sunday School is conducted at the same hour as church, and care is provided for children of pre-Sunday School age.

Hours of Service
FOURTH CHURCH, Detroit 11 a.m.
24400 W. Seven Mile near Telegraph
EIGHTH CHURCH, Detroit 10:30 a.m.
20011 Grand River at Evergreen Rd.
FIRST CHURCH, Garden City 11 a.m.
33111 Ford Road
FIRST CHURCH, Plymouth 10:30 a.m.
1100 West Ann Arbor Trail
FIRST CHURCH, Farmington 11 a.m.
33825 Grand River Avenue
WEDNESDAY TESTIMONIAL MEETINGS HELD AT 8 P.M.

UNITED METHODIST
NEWBURG UNITED METHODIST CHURCH
38500 Ann Arbor Trail
Rev. William Ritter, Minister
Rev. Ben Bohm, Asst. Minister
422-0149
Worship and Church School
9:30 and 11:00 a.m.

FIRST UNITED METHODIST CHURCH
of Garden City
8443 Merriman Road
Phone: 421-8628
Minister: Rev. Glenn Kjellberg
SUNDAY SCHOOL
9:30 Sunday School
Nursery through adults
10:45 Morning Worship
and Children's Sermon
6:30 Junior and Senior High U.M.F.F.

FIRST UNITED METHODIST CHURCH of Plymouth
45201 North Territorial
453-5280
Ministers
Paul M. Cargo and Dean A. Klump
9:30 and 11 a.m. Worship Service
Church School
9:30 Nursery - Adults
11:00 Nursery - 5 year olds

ORCHARD UNITED METHODIST CHURCH
30450 Farmington Road
Between 13 and 14 Mile
MA 6-6820
9:30 and 11:00 a.m.
Worship and Church School
Enc S Hammer 851-4464

CLARENCEVILLE UNITED METHODIST CHURCH
23080 Middlebelt, Liv. GR 4-3583
9:00 a.m. First Worship Service
10:15 a.m. The Church School
11:15 a.m. Second Service of Worship
6:30 p.m. Youth Meetings
7:30 p.m. The Evening Service
7:30 p.m. Wed-The Mid-Week Service
Elsie A. Johns, Minister
Nursery provided in all services

ALDERSGATE UNITED METHODIST CHURCH
(Redford Township)
10000 Beech Daly Road
(Between Plymouth and West Chicago)
533-7905
Ministers
Wm. G. Wager and Wm. M. Smith
Dr. of Education, Mrs. Theo Wright
MORNING WORSHIP
9:30 and 11 a.m.
Church School 9:30 and 11
Baby care provided for all services

NARDIN PARK UNITED METHODIST CHURCH
Farmington West 11 Mile Road
29887 West 11 Mile Road
Senior Minister
William D. Mercer
Associate
Meredith T. Moshauer
Ina Slater and George T. Still
Worship Service and Sunday School
9:15 a.m. and 11:00 a.m.
"MORE STATELY MANSIONS"
by Rev. Meredith T. Moshauer

FIRST UNITED Methodist Church of Farmington
33112 Grand River GR 4-6573
Worship, Church School and Nursery
10:00 a.m.
Rev. John N. Howell
Rev. Howard F. Snell
261-8600
St. Matthew's United Methodist Church
30900 Six Mile Road
422-6038
William D. Rickard, Pastor
Jerome K. Smith, Associate Pastor
9:30 and 11 a.m. Worship
Nursery Available
9:30 a.m. Church School (All Ages)
Sr. High Fellowship Sunday 7 p.m.
Jr. High Fellowship Tuesday 7:30

REFORMED CHURCH IN AMERICA
CHURCH OF THE SAVIOR
38100 Five Mile Rd.
Sunday School 9:30 a.m.
Divine Worship 10:30 a.m.
Evening Study Groups 7 p.m.
"Nursery Care is Provided at All Morning Worship Services"
464-1062
Rev. Ronald Van DerWerf, Pastor
Minister of Evangelism
Rev. Moody Van

LUTHERAN (MISSOURI SYNOD)

LUTHERAN CHURCH OF THE RISEN CHRIST
Missouri Synod
46250 Ann Arbor Road
(M-14) City of Plymouth
Rev. Kenneth E. Zielke
453-5252 453-1099
Worship Services
every Sunday 9:00 a.m.
and 10:30 a.m.
Bible Class 9:15 a.m.
(Nursery Provided)

St. Paul's Lutheran Church and School
(Missouri Synod)
Middlebelt at 8 Mile Rd.
474-0675
W. F. Rutkowski, Pastor
Thomas A. Scherger, Asst. Pastor
J. Walther, Principal
8:30 and 11:00 a.m.
9:40 Sunday School
Worship Service (Nursery Provided)

PRINCE OF PEACE LUTHERAN CHURCH
(Missouri Synod)
12 Mile at Farmington Rd.
474-0210
Rev. Victor H. Messenbring
Worship Services
8:30 a.m. and 10:45 a.m.
Sunday School 9:30 a.m.
Nursery Provided, During Late Service

For Information and Placing Church Ads
Call
261-8600
Ext. 201

AMERICAN LUTHERAN CHURCHES

LUTHERAN CHURCH IN AMERICA
In Livonia
CHRIST THE KING
9300 Farmington Road
421-0749 464-2906
The Rev. John A. Root
Worship Services 8:15 and 11:00 a.m.
Church School 9:30 a.m.

HOLY CROSS
30650 West Six Mile
Pastor William C. Lindholm
427-1414 464-3908
Worship, Church School and Nursery
9:30 and 11 a.m.
In Redford—
ST. JOHN'S
13542 Mercedes
Pastor Karlo Keljo
538-2660 531-4182
Worship & Sunday School 9:30 a.m.
Sunday School 11:00 a.m.
Nursery provided both services

LUTHERAN CHURCH OF THE INCARNATION
30333 W. 10 Mile Road Farmington
Gary W. Cowall - Pastor
474-5318 476-3335
11:00 Sunday Worship
9:30 Sunday School
7:30 p.m. Wednesday Small Group Worship

CHRIST LUTHERAN
14350 Worman Road, Redford
Rev. Jerry Stroud
Family Worship 10:00 a.m.
Study for all ages
11:00 a.m.
Nursery Provided

ST. JOHN
23225 Gill Road, Farmington
Pastor Charles Fox
474-0584 or 474-4459
Worship 8:30 and 11 a.m.
Sunday School 9:45 a.m.
Nursery Provided

WISCONSIN LUTHERAN
Radio Hour WDRQ 93.1 FM
Sunday 11 a.m.
In Livonia—
St. Paul's Ev. Lutheran Church
1243 Penman Avenue
Pastor Leonard Koeniger 453-3393
Worship Services 8:30 and 10:30 a.m.
Sunday School 9:45 a.m.

In Redford Township—
Lola Park Ev. Lutheran Church
14780 Kintoch
Pastor Edward Zell 532-8655
Worship Services 8:30 and 11 a.m.
Sunday School 9:45 a.m.

In Westland—
Our Savior Ev. Lutheran Church
Warren at Farmington Rd.
Pastor Jack A. de Ruiter 427-8119
Worship 8:30 and 11 a.m.
Sunday School 9:45 a.m.

Jehovah's Witnesses Rap Malawi 'Persecution'

Jehovah's Witnesses recently assembled in Detroit, including many from Observerland congregations, recently passed a resolution to "publicly deplore the atrocities being committed against Jehovah's Witnesses in the Republic of Malawi."

Recent reports have indicated that the African country, where there are many converts to the Witnesses faith, has persecuted members of the faith.

Removals from jobs, burnings of homes and killings

have been reported, and news accounts have told of many being forced to flee their homes and walk more than 350 miles to Zambia to escape persecution.

THE REASON, said the resolution passed in the recent meeting, is that "they choose to worship the true God Jehovah and because, as conscientious Christians and for scriptural reasons, they will not become a part of the world and join the Malawi Congress Party or any

political organization."

The resolution passed by 1,009 Jehovah's Witnesses meeting at 10709 Grand River, appealed to Dr. H. Kamuzu Banda, president of the republic, and other authorities to bring an end of the reported "maltreatment"—and also asked all "honest-hearted people of Malawi... to refuse to have any part in the persecution."

There have been some 23,300 Jehovah's Witnesses in the African country.

THE RESOLUTION, passed in Detroit, stated that one dispatch told of "at least 10 Jehovah's Witnesses being killed and many homes burned because Jehovah's Witnesses refuse to join the nation's sole political party."

A New York Times story on the situation in Malawi said there were "reports of massive harassment that led to the deaths of 11 Witnesses, the raping of women members of the group, the burning of Witnesses' homes and what amounted to the forcible expulsion of most of the 23,000 adherents in the country."

SEMINARS and workshops definitely will be part of his programs.

"We are working with adult education leaders and looking at a wide variety of possibilities," he said. "This whole job is turning into an exciting adventure."

Fatima Statue Coming

The international pilgrim virgin statue of Our Lady of Fatima, recently famed as a "weeping" statue, will be at St. John Bosco Catholic Church, 12170 Beech - Daly, Redford Township, for 8 p.m.

Catholic Singles Meet

The Catholic Alumni Club of Detroit, for Catholic singles, will meet at 8 p.m. Monday, Jan. 15, in the faculty lounge of the Mercy College Conference Center, West Outer Drive and Southfield, Detroit.

Refreshments will follow a business meeting.

BIBLES BOOKS CHURCH SUPPLIES
Dickson's of Livonia
BIBLES & BOOKS
33493 Seven Mile
LIVONIA - 477-7720

TEMPLE BAPTIST CHURCH
23800 W. Chicago
CHANNEL 50
SUNDAY MORNING 8:30 a.m.
Dr. G. B. Vick, Pastor
Sunday School
Morning Worship
Evening Service
10 a.m.
11 a.m.
7 p.m.
Speaker: 7 P.M.
Dr. JACK VAN IMPE
LESSON: Esther 8
FREE BUS TRANSPORTATION TO SUNDAY SCHOOL
Call 265-3337

Our Hostess' Gifts and Information are the Key to Your New Community
WAYNE COUNTY
LIVONIA, PLYMOUTH
NORTHVILLE, REDFORD
GARDEN CITY AND WESTLAND
OAKLAND COUNTY
OFFICE 942-0130
FARMINGTON AND
SOUTHFIELD

Polish Writer Is Forum Speaker

Foreign correspondent and author S.L. Schneiderman will speak for the second Jewish Frontier Forum, scheduled by the Labor Zionist Alliance in the Labor Zionist Institute in Farmington Sunday, Jan. 21.

Mission Will Sponsor Talk

Divine Light Mission, 306 W. 10 Mile, Royal Oak, is sponsoring a community service program at 7:30 p.m. Wednesday, Jan. 17. It will be in the University of Detroit Students Union ballroom, 4001 W. McNichols.

Mahatma Parlokanand Ji will give a talk on the teachings of Sant J Maharaj, the 15-year-old Indian boy.

"Jews in Poland" will be in Yiddish. The forum is scheduled for 12:30 p.m. in Laikin auditorium, and the institute is located at 28555 Middle Belt.

The speaker, educated at Warsaw University, covered stories in the Spanish Civil War, and World War II as well as following the collapse of the League of Nations and the rise of the United Nations.

He has written a series of studies on Poland, including "The Diary of Mary Berg," "Between Fear and Hope," "The Warsaw Heresy" and "The Last Chapter."

Hosts for the forum will be members of the Arlazaroff-Avrinin Branch 137 of Labor Zionist Alliance. Tickets will be available at the door and refreshments will be served.

Trinity Church Members Will Host Dinners

Members of Trinity Church of the Brethren are planning a "dining-in - dining-out adventure" at 6:30 p.m., Friday and Saturday, Jan. 19 and 20. They will visit or host other church families for dinner.

Reservations must be made by Jan. 17 at the church office, 27350 W. Chicago, Redford Township.

Two student representatives from Manchester College will meet with the Youth Group class following worship services Jan. 21.

The church is also planning to sponsor a Christian recreation weekend in February. Shirley Shumaker is in charge.

Mormons To Hear Elder M. D. Hanks

Elder Marion D. Hanks, an assistant to the Council of Twelve of the Church of Jesus Christ of Latter-Day Saints, is speaking at the Dearborn Stake Conference Saturday and Sunday, Jan. 13 and 14. He will speak at a public session at 10 a.m., Sunday, in



MARION HANKS

Edsel Ford High School, 20601 Rotunda, Dearborn. Members of the Livonia Ward will be involved.

Elder Hanks is a former member of the First Council of Seventy, and was appointed to his present church position in 1968. In recent years, he has toured overseas military installations where Mormons are stationed.

He served as a leader of President Eisenhower's youth fitness committee.

He will discuss the church's welfare program, which has given help in commodities and cash to the needy in an amount totaling almost \$18 million. Labor donated for farm, food, and clothing production and helping the needy, sick and bereaved has amounted to more than four million hours.

The program also offered work opportunities to many handicapped persons. This amounted to a million and a half hours. The overall emphasis is on helping others help themselves.

The Dearborn Stake provided \$6,552.64 in welfare aid last year to 101 recipients.

2 Choirs To Sing

The choir of St. Paul Lutheran Church will present a concert at 7:30 p.m., Sunday, Jan. 14, in the church, 20805 Middle Belt, Farmington.

St. Paul Lutheran School choir, directed by Louise Luebke, will sing "The King Shall Come When Morning Dawns," "Child in the Manger," "A Strangely Quiet Bethlehem," "Praise God the Lord, Ye Sons of Men" and "We Saw His Glory."

The church's senior choir, directed by Susan Kayser, will sing "Angel's Greeting," "Keeping Holy Vigil" and "Shepherd's Rejoice."

"Congress shall make no law respecting an establishment of religion, or prohibiting the free exercise thereof; or of abridging the freedom of speech, or of the press ..."

—The Bill of Rights: Amendment Number One

The "free exercise of religion" has historically included the right of any U.S. citizen to confess to or counsel with a clergyman of his choice — in complete confidence.

If the courts ever begin jailing ministers, priests and rabbis who refuse to violate the secrecy of the confessional, the national uproar can be well imagined.

Yet, with a few exceptions, the nation's pulpits have been muffled or unconcerned at the immoral spectacle of laymen who were jailed because as newsmen they refused to break an historic journalistic faith and violate a most sacred confessional obligation.

PETER BRIDGE of New Jersey and William Farr of California have refused to reveal the identity of their sources. To have done so would have been thoroughly immoral, as well as disastrously impractical.

If such dishonor ever becomes widespread in the press, it "would cause serious investigative reporting to dry up," as stated by New York's Gov. Nelson Rockefeller.

And if this were ever to happen, this government of, by, and for the people would indeed perish from the earth — along with its free press.

Clergy do not seem to be sufficiently aware of the clear and present danger. If the Nixon courts can so easily assault such an historic tradition as a newsmen's confidence, then surely the sacrosanctity of the confessional should be an easy mark as well.

Rev. Lester Kinsolving's

Religion Update



REV. KINSOLVING

be damned eternally: "Well, in his role as a just God, He does things that He wouldn't be caught dead doing as God of love!"

PERHAPS clergy would better appreciate the wisdom of the framers of the Bill of Rights, who included press freedom right along with freedom of speech and religion, if they realized how legally vulnerable the confidentiality of the confessional has been.

More than a decade ago, the Baptist Joint Committee on Public Affairs in Washington, commissioned attorney A. Robert Theibault to research all state laws relating to protection of confidentiality in pastoral counseling or confession.

Theibault discovered that 17 states provided no legal protection whatsoever.

Moreover, he learned that in at least half of the states there were very definite qualifications to this protection — such as confining it to "confessions" made to a clergyman in "the course of discipline enjoined by the church to which he belongs."

Hence the case of one Episcopal clergyman who was threatened with contempt charges for refusing to reveal details of a divorce case told him by a parishioner in confidence. It was held that this priest was not entitled to privileged communication because the Episcopal Church does not have compulsory confession. This decision was later reversed by a higher court.

Speech can hardly remain free in any country where one cannot confide in either the Second Estate (the clergy) or the Fourth Estate (the press), without fear of governmental intrusion.

Adas Shalom To Hear Dean

Adas Shalom Synagogue, 29901 Middle Belt, Farmington, will have a "Weekend Encounter With Dr. Seymour Fox" from Jan. 19-21.

Dr. Fox, dean of the college of education of the Hebrew University in Jerusalem, will be the synagogue's professor-in-residence for a program of five "encounters."

THE PROGRAM begins Friday, Jan. 19, with a family shabbat eve service at 5:30 p.m., dinner at 6:15 and an address by Dr. Fox for the entire congregation at 8:15.

Reservations may be made by calling the church office. Children 13 and over are welcome to join their parents. Dr. Fox will speak to the congregation again during Saturday morning services. At noon, he will meet with the Migdal - Tzion USY Chapter and college students, following a youth luncheon.

He then will join a creative workshop group at 8:30 p.m.,

Saturday, in the home of Mr. and Mrs. Frederick Waller, 30619 Club House Lane, Farmington.

THE FINAL "encounter" will be at 9:30 a.m., Sunday, at the Men's Club breakfast forum. The breakfast is preceded by services at 8:30 a.m. The congregation is invited to join the forum.

Before joining the Hebrew University, Dr. Fox was dean of the Teachers' Institute of the Jewish Theological Seminary of America.

Rabbi Wine To Give Talk

Rabbi Sherwin Wine will discuss "The Revolutionary Thoughts of R. D. Laing" at 8:30 p.m. Friday, Jan. 19, in the Birmingham Temple, 28611 W. 12 Mile, Farmington.

Laing is the English psychologist who suggested that insanity is a way for sane people to cope with an insane world.

IN TIMES OF
BEREAVEMENT
FLORAL TRIBUTES
EXPRESS YOUR
LOVE & CONCERN
CALL 474-0750
FOR DELIVERY
SERVICE
McFARLAND'S FLORIST
& GREENHOUSES
28915 Grand River

SCHRADER Funeral Home INC

280 SOUTH MAIN STREET
PLYMOUTH, MICHIGAN
Phone GL 3-3333

Our 68th Year



CHURCH DIRECTORY

ASSEMBLIES OF GOD

FAIR HAVEN ASSEMBLY OF GOD
876 North Beach Blvd.
Dearborn Heights, Michigan
274-9755
Rev. Fred D. McDaniel, Pastor 425-1089
SUNDAY SCHOOL 10:00 a.m.
MORNING WORSHIP 11:00 a.m.
SUNDAY EVENING 7:00 p.m.
WEDNESDAY BIBLE STUDY 7:00 p.m.
and YOUTH SERVICE 7:30 p.m.

PARKDALE ASSEMBLY OF GOD
38516 Parkdale
1 Blk. S of Plymouth and Levan Rds.
Rev. David M. Knist
9:45 - Sunday School
11:00 - Morning Worship
7:00 - Evening Service

425-0490
or
422-6000

You Are Welcome to Worship with us
FARMINGTON HILLS CHRISTIAN CENTER
Meeting (During Construction) at the
DUNCAN JR. HIGH
12 Mile at Farmington Rd.
Bible School 10:00 a.m.
Worship 11:00 a.m.
Evening Service 7:30 p.m.
Wed 7:30 p.m.

REVIVAL TABERNACLE
Holmes Junior High School
16200 Newburgh Road, Livonia
(between Five & Six Mile Roads)
Ministers
Irving M. Mitchell, Pastor
Edgar R. Cook, Assistant Pastor
John M. Shortness, DCE
Joseph Lombardi, Music Director
MORNING SERVICES
"BONDAGE OR FREEDOM?"
EVENING SERVICE
Rev. Steve Smith
will minister
CHARISMATIC CENTER
Nursery Provided
For All Activities
455-1450

PLYMOUTH ASSEMBLY OF GOD
42021 ANN ARBOR TRAIL
WARREN TYLER, PASTOR
463-4830 466-3314
SUNDAY SCHOOL 9:45 a.m.
WORSHIP 11:00 a.m.
EVANGELISM 7:00 p.m.
ATTEND THE REVIVAL
January 17-21
7:30 p.m.

CHRISTIAN CHURCH

(Disciples of Christ)
LIVONIA CHRISTIAN CHURCH
36075 7 Mile Rd. 476-2075
Pastor
Rev. Donald Moseley
Sunday Worship
9:30 a.m.
Sunday School
10:45 a.m.

For information on placing church ads
Call 261-8600 ext. 201

BAPTIST

CALVARY BAPTIST CHURCH
43065 Joy Road, Plymouth
Phone: 453-6749 or 455-0022
Services 11 a.m. and 7 p.m. Bible School 9:45 a.m.
Rev. G. Douglas Routledge
Pastor
Tom Hovermale, Minister of Music
Ken Evans - Interim Youth Pastor

First Baptist Church
45000 N. Territorial Rd.
Plymouth, Michigan
455-2300
9:40 a.m. Sunday School 11:00 Morning Worship
6:30 Evening Service 7:30 Youth Service

WED. NIGHT
FAMILY SUPPER 6:15 p.m.
PROGRAMS and BIBLE STUDY 7:00 p.m.

PAULS THOMPSON
Pastor
TOM CHAMBERS
Minister of Music

ALPHA BAPTIST CHURCH
28051 W. Chicago
(Near Inkster Rd.)
Sun. School 9:34
Worship 11 a.m.
7 p.m.
Nursery Available
Pastor,
W. Carlton Young

Community Baptist Church
28237 W. Warren
Garden City
Rev. James B. Allen, Pastor
Sunday School 10:00 a.m.
Sunday Morning Service 11:00 a.m.
Sunday Evening Service 7:00 p.m.
Mid-Week Prayer Service 7:45 p.m.
Where the dead take part at every service

GREEK ORTHODOX
Holy Cross Greek Orthodox Church
25125 Middlebelt Rd.
Farmington 477-1677
Rev. S. J. Anthony, M.B.
Pastor
Temporary Chapel Services
21575 W. 10 Mile, Southfield
11:15 a.m. Sunday School
11:15 a.m. Divine Liturgy
English Sermon
"Visitors Always Welcome"

THE LIVONIA CHAPEL of SAINTS CONSTANTINE and HELEN GREEK ORTHODOX CHURCH
Main Church at 4801 Oakman Blvd. in Detroit

North Farmington Baptist Church
(American Baptist Convention)
32500 W. Thirteen Mile Rd.
(between Orchard Lake and Farmington Rds.)
Rev. Stanley D. Nicol, Pastor
Sunday Worship 10:00 a.m.
Sunday School 11:00 a.m.
MA 6-5967

CONGREGATIONAL

MT. HOPE CONGREGATIONAL CHURCH
30330 Schoolcraft Road - 425-7280
Sunday Service at 10:30 a.m. Worship and Church School
Interim Minister
Norman W. Grange
Helen and Jack Trudgeon
Directors of Music

EPISCOPAL

The Episcopal Church welcomes you
Holy Spirit, Westland
34645 Cowan Rd.
261-8460
(Serving Southwest Livonia)
Transportation available - call church
Sunday Worship 8 a.m. & 10 a.m.

Saint Andrews, Livonia
16360 Hubbard Road
423-8451
Sunday Worship:
8:00 - 9:00 - 11:00
10 a.m. Deaf Worship

Saint John's, Plymouth
574 S. Sheldon Road
453-0190
Sunday Worship:
8:00 a.m. and 10:00 a.m.

CHURCHES OF CHRIST

FARMINGTON
36500 Eleven Mile
WEST OF DRAKE ROAD
SUNDAY WORSHIP
11 a.m. and 6 p.m.
Wed. 7:30 p.m. Worship
Earl Davis, Minister
582-5878

LIVONIA
15431 Merriman Rd.
SUNDAY WORSHIP
10:50 a.m. and 6 p.m.
Bible School 9:45 a.m.
Wed. 7:30 p.m. Worship
Ronald White, Minister
427-8743

GARDEN CITY
1657 Middlebelt Rd.
SUNDAY WORSHIP
11 a.m. and 6:30 p.m.
Bible School 10 a.m.
Wed. 7:30 p.m. Worship
Robert E. Ashby, Minister
422-8860 or 261-1694

PLYMOUTH
9301 Sheldon Rd.
Bible School 9:30 a.m.
Sunday Worship
10:30 a.m. and 6:30 p.m.
Wed. 7:30 p.m.
J. Paul Brown, Minister
453-7630

See Herald of Truth
TV Channel 9 Sunday 9:30 a.m.
Call or Write for Free Correspondence Course

PRESBYTERIAN

ROSEDALE GARDENS PRESBYTERIAN CHURCH
Hubbard at West Chicago
Worship and Church School 9:00 a.m. and 11:00 a.m.
Special Church School Class for handicapped children
Pastors: Richard C. Dunkelberger, D.D.
Arthur Beumer, Jr.

ST. MARK'S PRESBYTERIAN
26701 Joy Rd. (E. of Inkster)
278-9340
"Serving The Four Communities"
EVERYONE WELCOME
CHURCH SCHOOL AND WORSHIP
10:00
Rev. Ivan G. Smith, Pastor

WARD UNITED PRESBYTERIAN CHURCH OF LIVONIA
Farmington Road and Six Mile Road
422-1150
Worship and Bible School
9:30 and 11 a.m.
"THE COURTS OF GOD"
7 P.M.
Rev. George Ledden
Home Secretary
For Eastern Gospel Crusade
Nursery provided for all activities
9:30 a.m. Broadcast
WBFG 98.7

ST. TIMOTHY PRESBYTERIAN CHURCH
People Caring For People
WORSHIP CELEBRATION AND CHURCH SCHOOL
10 A.M.
(Nursery Care)
NEWBURGH RD.
(Just South of Six Mile)
CARL GUNDERSEN, Pastor
Call 261-4844

ST. PAUL'S Presbyterian Church
27475 Five Mile Road
GA 2-1470
"Everyone Welcome"
Dr. William A. Whitledge
Rev. Arnold S. Dabell
9:30 and 11 a.m.

CHURCH OF CHRIST
KENWOOD CHURCH OF CHRIST
20200 Meridian, Livonia
South of 8 Mile Road
478-8222
Les Baiter, Minister
Ken Gardner, Associate Minister
Bible School 9:45 a.m.
Morning Worship 11:00 a.m.
Evening Service 7:30 p.m.
WEDNESDAY
Hour of Power 7:30 p.m.
Christian's Hour 1:45 p.m.
On WBFG (98.7 FM)

SOUTH REDFORD CHURCH OF CHRIST
28505 W. Chicago
Gene Ellis, Evangelist
Bible School 9:45 a.m.
Morning Worship 11 a.m.
Youth Hour (for all ages) 6 p.m.
Evening Service 7 p.m.
Wednesday Service 7:15 p.m.
Church 255-3020

PLYMOUTH CHURCH OF GOD
1771 Newburgh Road
Livonia 464-0930
Pastors
The Rev. J. Clifford Thor
The Rev. Robert L. McFarland
9:45 a.m. Sunday School
11 a.m. Morning Worship
8:30 p.m. Evening Service

Livonia Church of God
19827 Middlebelt Rd.
Rev. J. L. Walker
Sunday School 10 a.m.
Morning Worship 11 a.m.
Evening Service 7 p.m.
Wed. Night 7:30 p.m.
Church 478-7933
Pastor 478-4565

585 N. Mill St.
L. H. Rice, Pastor
Sunday School 10:00 a.m.
Morning Worship 11:00 a.m.
Evening Service 8:00 p.m.
Wednesday Night 7:30 p.m.
Phone 455-9615

LJC Plans Dinner For Officers

The Livonia Jewish Congregation will install new officers at a dinner at 7 p.m., Sunday, Jan. 28, in the Synagogue Building, 31840 W. Seven Mile, Livonia.

Mother's Club

The Catholic Central High School Mothers' Club will meet at 8 p.m., Wednesday, Jan. 17, in the school gymnasium. Mrs. Julie Gleason, an American Airlines representative, will offer "Plane and Fancy," program of travel tips.

The officers are Nathan Fine, president; Aaron Engel, vice-president; Sarah Smith, treasurer; Jacqueline Fertel, recording secretary; Susan Yessenko, corresponding secretary; and Toby Breuer, Nathan Weiser and Martin Sussman, three-year trustees.

Reservations should be made for the dinner by contacting Mrs. Nathan Fine, 18571 Hillcrest, Livonia. Guests are welcome.

AREA DEATHS

PAULINE L. LAWLER - Services for Mrs. Lawler, 41, of 14533 Ingram, Livonia, were conducted by the Rev. Guy Needham in Piedmont, Ala. Burial was in Memory Gardens Cemetery.

Mrs. Lawler was a bus driver for Livonia School District. She died Jan. 7 in Botsford Hospital. She is survived by her husband, Jack G. Lawler; a son, Jack, a daughter, Janet, and two sisters, Mrs. Betty Needham, and Mrs. Lena Gilmer; brothers, Horace McFry and Dwight McFry; and one grandchild.

NELLIE BEYER - Funeral services for Mrs. Beyer, 88, of 3244 Sheldon Rd., Plymouth, were conducted by Pastor Edwin McDonald in Schrader Funeral Home. She died Jan. 8 in Hanlon Convalescent Home. Burial was in Riverside Cemetery.

A lifetime resident of the area, Mrs. Beyer is survived by a son, Donald A. Beyer of Plymouth. Her husband, John, predeceased her.

WILLIAM MICHAELS - Funeral services for Mr. Michaels, 78, of 696 Ann, Plymouth, were conducted in Schrader Funeral Home by Gerald H. Fitch. Burial was in Riverside Cemetery.

He died Jan. 6 in St. Joseph Hospital, Ann Arbor. Mr. Michaels was a past master and life member of Plymouth Rock Lodge 47 F & AM, past patron Plymouth Chapter 115 Order of the Eastern Star; life member Colonial Chapter 187 Royal Arch Masons; a member of Northville Commandery 39 Knight Templar; a past member of the Plymouth Fire Dept.; a member of the Old Newsboys and Goodfellows Assn. and the Metropolitan Club; and founder of the B&E Auto Supply in Plymouth.

He is survived by his wife, Mabel; sons, Melvin and Raymond Michaels of Plymouth; a daughter, Mrs. Thelma Allen; five grandchildren and two great-grandchildren.

LILLIAN BOHLEN - Services for Mrs. Bohlen, 79, of 11712 Royal Grand, Redford Township, were conducted by the Rev. David Owen in the Harry J. Will Funeral Home. Burial was in Roseland Park Cemetery.

She died in Middlebelt Nursing Home Jan. 7. A housewife, she was a member of Ward Memorial Presbyterian Church. Survivors are a daughter, Mrs. Clifford (Frances) Barringer of Redford Township; one grandchild and two great-grandchildren. Her husband, Walter, predeceased her.

ROBERT WALKER - Services for Mr. Walker, 44, of 28515 Rollett, Farmington Township, were held in St. Fabian Catholic Church, Farmington, following a scripture reading in Heene-

Sundquist Funeral Home. Mr. Charles J. Melloy of St. Fabian officiated. Burial was in Holy Sepulchre Cemetery.

Mr. Walker died Dec. 27 in Botsford General Hospital. A 15-year resident of Farmington, he was employed at the Sarah Fisher Home before his illness.

Survivors are his wife, Virginia; his mother, Mrs. Isabella Walker; two sons, Robert and William of Farmington; a daughter, Mrs. Eddie (Ann) Ingram of Farmington; and a brother, Richard of Dor, Mich.

NORMAN F. DOSS - Services for Mr. Doss, 66, of 19554 Farmington, Livonia, were held in Schrader Funeral Home, Plymouth, with Pastor Roger Bonsted officiating. Burial was in Glen Eden Cemetery.

Mr. Doss died Jan. 5 in St. Mary Hospital after a long illness. Mr. Doss was a Ford Motor Co. production worker and moved to Livonia in 1930 from Detroit. He was a member of Gethsemane Lutheran Church and Kismet Lodge No. 489, F&AM.

He is survived by a sister, Mrs. Walter (Florence) Steinko of Plymouth.

He was a retired photo engraver for Wayne Color Plate Co. and a member of Ashlar Lodge No. 91, F&AM; Detroit Commandery No. 1, Scottish Rite, Detroit; and World War Barracks No. 3251.

Survivors are his wife, Selma; a brother, Frank of Denver; and a sister, Mrs. O. B. Sargent of Flint.

FREDERICK (FRED) C. KROLL - Services for Mr. Kroll, 84, of 14137 Middle Belt, Livonia, were held in the Harry J. Will Funeral Home with the Rev. Dr. William F. Whitledge of St. Paul Presbyterian Church officiating. A Masonic service was held the evening preceding. Burial was in Glen Eden Cemetery.

Mr. Kroll died Jan. 2 in Botsford General Hospital. He retired 27 years ago as superintendent of the Ford Motor Co.'s radiator division where he had worked 33 years. He moved to Livonia 18 years ago. He was a member of St. Paul Presbyterian Church, a life member of Friendship Lodge No. 417, F&AM, and a life member of the Ford Old Timers Club.

Survivors are his wife, Caroline M.; two sons, Norman F. of Livonia and Robert W. of Bloomfield Hills; a daughter, Mrs. William (Dorothy) Carbone of Dearborn Heights; two brothers, Richard of Royal Oak and Herman of California; a sister, Mrs. Emma Nuechterlein of Southfield; five grandchildren and four great-grandchildren.

IT'S SO EASY TO PLACE YOUR WANT AD . . .

Be your own Want Ad writer. To Sell, To Buy, To Rent, To Swap, To find a lost Pet, To find Help, To do 'most anything. Just write your ad on the form below, fill in the Classification your ad is to appear, write in your name, address and telephone number . . . fold (follow the numbered directions) and mail. No Postage necessary. Be sure to indicate the editions your ad is to appear in.

TRY IT—
YOU'LL LIKE IT!

ENCLOSE PAYMENT FOR
YOUR AD and
SAVE



CUT ALONG DOTTED LINES

POSTAGE-FREE WANT AD ORDER BLANK

USE THIS HANDY POSTAGE-PAID ORDER BLANK OR TELEPHONE 522-0900

Blank Folds Into An Envelope
No Stamp Is Needed

WRITE YOUR AD
IN THIS SPACE!

(3) FOLD BACK ALONG THIS LINE

FIRST CLASS
PERMIT No. 350
LIVONIA, MICH.

(4) FOLD BACK TAB—USE GLUE OR TAPE

BUSINESS REPLY ENVELOPE
No Postage Stamp Necessary If Mailed in the U.S.

Postage will be Paid for by
observer newspapers, inc.
36251 Schoolcraft
Livonia, Michigan 48150

WANT AD DEPT.

(1) FOLD ALONG THIS LINE

CLASSIFICATION

(2) FOLD BACK ALONG THIS LINE

USE CASH RATE WHEN ENCLOSING CHECK

Send bill to

Street

City Zip

My telephone number is

1-13-73

☐ TWIN ACTION
WEDNESDAY & SUNDAY
AD NON-CANCELABLE (CASH RATE)

\$5.55

☐ WEDNESDAY

15 WORDS \$3.66

(CHARGE RATE)
For Each Additional Word Add
15¢, i.e. 17 Word Ad — \$3.96
15 WORD CASH RATE: \$3.40

☐ SUNDAY

15 WORDS \$3.03

(CHARGE RATE)
For Each Additional Word Add
15¢, i.e. 17 Word Ad — \$3.33
15 WORD CASH RATE: \$2.82

CHECK EDITION AD IS TO APPEAR IN

CUT ALONG THIS LINE

Spotlight on Women



ELLEN GOSCHNICK

Mr. and Mrs. Henry L. Goschnick of Wood Drive, Livonia, announce the engagement of their daughter, Ellen, to David Batkie, son of Mr. and Mrs. Edwin Batkie of Sandusky, Mich. The bride-elect is a 1971 graduate of Stevenson High School and a student at Michigan State University. Her fiancé will graduate from MSU this spring, and both plan to attend the University of Michigan next fall after an early August wedding.



SUZANNE GILBERT

Mr. and Mrs. Russell A. Gilbert of Farmington announce the engagement of their daughter, Suzanne Elizabeth, to Kent Eugene Turner, son of Mr. and Mrs. Austin Turner of Dayton. The bride-to-be graduated from North Farmington High School in 1969 and attended Patricia Stevens Finishing School. She is employed by the E.F. McDonald Travel Co. of Dayton. Her fiancé attended Wright State University in Dayton. The wedding will be March 17.



JANET GREGORY

Mr. and Mrs. Chester G. Gregory of Five Mile Road, Livonia, announce the engagement of their daughter, Janet Dale, to James L. Grimes, son of Mr. and Mrs. Robert J. Dreger of Edgewood Drive, Livonia. The bride-elect is senior at Bentley High School. Her fiancé graduated in 1971 from Bentley, where he was a member of the ROTC and was drill team commander. He is serving with the U.S. Navy, stationed aboard the USS Kawishwi at Pearl Harbor. They plan to be married March 9.



SALLY SIELOFF

Mr. and Mrs. Frank Sietloff of Farmington announce the engagement of their daughter, Sally Jo, to Robert J. Magnan, son of Mr. and Mrs. Robert P. Magnan of Portage, Mich. Both 1972 graduates of Michigan State University, they plan to be married Feb. 17 in the MSU alumni chapel.

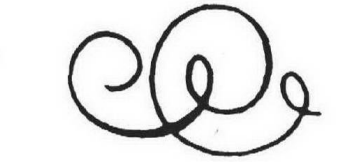

ELISE BERGERON

Mr. and Mrs. George Bergeron of Berwyn Avenue, Redford Township, announce the engagement of their daughter, Elise Marie, to Thomas James Fleszar, son of Mr. and Mrs. Ted Fleszar of Louis Avenue, Redford Township. The bride-elect graduated from Thurston High School in 1968 and from the University of Michigan in 1971. She was a member of Gamma Phi Beta sorority and is employed by the Hartland consolidated school district. Her fiancé graduated from Catholic Central High School in 1967 and earned a degree in economics in 1971 from U-M, where he affiliated with Sigma Alpha Epsilon fraternity. He is studying in the U-M dental school. An August wedding is planned.

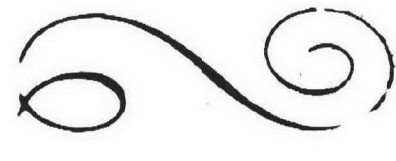

Pictures for wedding and engagement announcements must be mailed or brought to the office of The Observer Newspapers, 36251 Schoolcraft, Livonia, 48150. Forms to supply the necessary information also may be obtained there. Pictures should be black and white and clear, and wedding pictures must be of the bride alone.

Our picture-printing charge is \$2.50 for engagement and one-column wedding pictures, and \$5 for two-column wedding pictures. Checks should be made out to The Observer Newspapers.

Pictures can be mailed back only if an addressed and stamped envelope is supplied. They also may be picked up at the office at 36251 Schoolcraft after publication.

There is no charge for a wedding or engagement announcement with no picture.



SUSAN WOLLSCHIED

Mr. and Mrs. Norman T. Wollscheid of Perth Avenue, Livonia, announce the engagement of their daughter, Susan Ann, to Lamont E. Haverkate Jr., son of Mr. and Mrs. Lamont E. Haverkate Sr. of Lancaster Avenue, Livonia. The bride-elect graduated from Our Lady of Mercy High School, attended Schoolcraft College and graduated in 1972 from Eastern Michigan University. She is a math teacher at Churchill High School. Her fiancé graduated from Bentley High School and served in the U.S. Navy aboard the USS Guadacanal. He also attended Schoolcraft College and is a student at EMU. The wedding date is Aug. 10.



MARILYNN MOORE

Mr. and Mrs. George R. Moore of Penn Avenue, Livonia, announce the engagement of their daughter, Marilyn Louise, to Lance Cpl. Kenneth John Penn, son of Mr. and Mrs. Jack Penn of East Tawas, Mich. The bride-elect is a 1972 graduate of Franklin High School and employed by the Livonia National Bank. Her fiancé graduated from Franklin in 1970 and is serving with the U.S. Marines in North Carolina. No wedding date has been set.

Two receptions honored Mr. and Mrs. Thomas Anthony Sansone following their recent marriage in the Church-by-the-Sea, Fort Lauderdale, Fla.

The first was held in the Lauderdale Yacht Club immediately following the ceremony. Then, after the newlyweds' brief honeymoon, they were honored by 160 relatives and friends in a gathering in Vladimir's of Farmington, hosted by the bridegroom's mother, Mrs. Anthony John Sansone of Redford Township.

Mrs. Thomas Sansone is the former Linda Gail Stilwell, daughter of Mr. and Mrs. Thomas Neil Stilwell of Fort Lauderdale. Her husband also is the son of the late Anthony John Sansone.

For the nuptial ceremony the bride wore a peau de soie gown of antique ivory with lace and bead trim. Lace edged her mantilla veil.

Sansone, sister of the bridegroom, and Sue Bickle. All wore emerald green velvet.

Assisting the bridegroom were Randon Haight of Redford Township as best man and ushers Rich Massell of Redford Township, Garry Brooks of Grosse Pointe and Thomas Stilwell, brother of the bride.

Others from this area attending the wedding were Mrs. Rose Sansone, grandmother of the bridegroom, Mrs. Rich Massell, Louise Columbo, Mr. and Mrs. Charles Lapham, Mr. and Mrs. Lewis Wotring, Mr. and Mrs. Clarence Gillard, Mr. and Mrs. Edward Martin, Mr. and Mrs. Patrick Kenney and Mr. and Mrs. Jack Pagel.

The newlyweds are living in Redford Township.

MRS. THOMAS ANTHONY SANSONE
(Linda Gail Stilwell)

2 Receptions Honor Couple

Schrader-Collins Vows Spoken

Mr. and Mrs. Edwin Schrader Jr. are making their home on Northville Forest Drive, Plymouth, following their recent wedding in Mt. Vernon, Ill.

Mrs. Schrader is the former Susan Collins, daughter of Mr. and Mrs. C. Richard Collins of Mt. Vernon. Her husband's parents are Mr. and Mrs. Edwin Albert Schrader of Plymouth.

The double-ring ceremony took place in the First Presbyterian Church of Mt. Vernon with the Rev. Robert F. Freytag and the Rev. Clyde R. Funkhouser officiating.

CANDLELIGHT maricaine crepe fashioned the bride's floor-length empire gown. Adorning the gown was an heirloom four-leaf-clover pin of gold and diamonds. Her full-length veil was candlelight bridal illusion, and there were orchids, white rose

buds, baby's breath and ivy in her cascade bouquet.

Rebecca Jane Collins of Ypsilanti and Kathleen Ann Collins of Charleston, Ill., were maids of honor, and the bridesmaids were Susan McDowell of Ann Arbor and Mrs. John Ragsdale of St. Louis.

Jim Waffle of Williams Bay, Wis., was best man. Groomsmen were Larry McLaughlin of Torrance, Calif., Jim Kropp of St. Louis and Dave Love of Darien, Conn. Michael Collins of Port Huron and Wendall Sikes of Plymouth were ushers.

THE RECEPTION was held in the Top of the First Bank of Mt. Vernon.

The new Mrs. Schrader is a graduate of Monticello Women's College and attended Butler University before completing her bachelor of science degree at the University of Oklahoma. She earned an MA at the University of Michigan and is employed as a reading specialist in Ann Arbor.

She is a member of Kappa Alpha Theta social sorority, the American Association of University Women and Phi Theta Kappa Scholastic fraternity.

Her husband attended the University of Colorado and has BA and MA degrees in economic and business administration from the University of Michigan and in mortuary science from Wayne State University. His fraternity is Lambda Chi.

Recently discharged from the U.S. Navy after serving in Vietnam, he is associated with his father in the Schrader Funeral Home in Plymouth.

MRS. EDWIN SCHRADER JR.
(Susan Collins)

Youth Services Topic For AAUW

Youth services in Livonia will be the topic for the Livonia branch of the American Association of University Women, meeting Tuesday, Jan. 16, at 7:30 p.m. in the social hall of St. Paul Presbyterian Church, 27475 Five Mile.

Speakers will be Mrs. Sherry Kahan and Mrs. Anne Rock, both members of the youth services committee of the Livonia League of Women Voters, and Mrs. Marie Miller, Livonia attorney who works with youth.

MRS. MILLER is a nurse and a teacher and currently is an attorney with the juvenile division of Wayne County Probate Court.

Mrs. Kahan and Mrs. Rock both have studied the availability of youth services in Livonia, including police help for youth in trouble, foster homes and probation, recrea-

tion facilities, drug problems and treatment, crisis classrooms in the schools, Awareness House and Youth Employment Services.

Mrs. Kahan is a graduate of Wheaton College in Massachusetts and certified by the University of Michigan to teach history and social studies. Mrs. Rock, a U-M journalism graduate, is a volunteer probation counselor in Livonia.

Mrs. Ruth Skodak, chairman of the AAUW We, the People study committee, is in charge of the program. Hostesses for the evening are Mrs. Dorothy Eubank, Mrs. Trudi Pinto and Mrs. Donna Salisbury.

Information about the AAUW is available from Mrs. Irene Cameron, 15980 Gary Lane, Livonia.

Nurses Will Teach Classes

The Wayne County Department of Health has scheduled two new series of classes for expectant parents.

One will be in the Wayne County Health Center, Merriam Road, one-quarter mile north of Michigan Avenue, beginning Wednesday, Jan. 10. The other will be in Bates Elementary School, 22811 Gudith, Woodhaven, beginning Monday, Jan. 8.

Classes will meet from 7 to 9 p.m., once each week for six consecutive weeks. They will be conducted by public health nurses.

The size of each group will be limited and interested persons are urged to register early by calling the Wayne County Department of Health, Eloise, any weekday between 9 a.m. and 4 p.m.

Orchid Meet Is Club's Topic

The Seventh World Orchid Conference held recently in Colombia, South America, will be the topic for the meeting of the Livonia branch of the National Farm and Garden Assn. at 1 p.m. Tuesday, Jan. 16.

It will be held in St. Andrew Episcopal Church, 16360 Hubbard, Livonia.

Mrs. Omar Van Gorp will narrate slides of the conference, and Mrs. Herbert Winegarden, Mrs. James Cable, Mrs. Clarence Hoeft and Mrs. Tony Salvatore will be hostesses.

Guests are welcome, and women interested in membership may call Mrs. John VanLier, 15604 Farmington Road, Livonia.

La Leche Unit Meets Monday

A new series of meetings related to breast-feeding and good mothering will begin at 8 p.m., Monday, Jan. 15, under the auspices of La Leche League of Livonia.

The first will be in the home of Mrs. Richard Ansel, 9614 Cranston, Livonia, and the topic will be "The Advantages of Breast-feeding to Mother and Child."

There will be four monthly meetings.

A new La Leche group is forming in Northville, and will begin its meetings Jan. 18. Mrs. Helodoro Nunez and Mrs. Robert Frelick are the leaders.

Persons interested in joining either group may contact Mrs. George Jurick, 30161 Buckingham, Livonia.

Enroll Now...

"Miss Harriett" DANCE STUDIO

27047 W. 5th Mile Rd. at Indian

261-5200

From preschoolers to adults

• TAP • JAZZ • TOE • BALLET

WHEN

will the sales event of the season take place?

SOON - IF YOU TAKE ADVANTAGE OF American Hardware's

Annual "First Nighter Sale"

LOOK FOR IT IN THE OBSERVER

478-8248 31245 EIGHT MILE RD. at MERRIMAN 537-2845

A. R. KRAMER Co.

6 ft. Vinyl & Linoleum

REMNANTS

1.95 Sq. Yd.

Dealers Welcome

Commercial & Residential

522-5300

15986 Middlebelt, Livonia

4 Mls. N. of 5 Mile

Now! Ethan Allen WINTER SALE SAVINGS up to 20%

For exceptional savings on a great selection of famous Ethan Allen furniture and decorative home accessories come to the Hearthside, where you'll find the largest display of Ethan Allen furniture in the Midwest, plus the largest in-stock inventory for immediate delivery! Choose from formal and informal styles in antiqued pine, solid cherry, fruitwood and nutmeg finishes! Choose custom-covered sofas and chairs in just the right style, size, colors and fabrics to complement your home decor! Save on lamps, clocks, pictures, wall accent pieces, carpeting, bedding, area rugs and color TV!

CONVENIENT TERMS, OF COURSE!

OPEN EVERY NIGHT TIL 9
except Saturday to 5:30

SUNDAY NOON TO 4 P.M. - FOR BROWSING ONLY

the Hearthside

Michigan's Largest Ethan Allen Dealer with two great stores to serve you!

LIVONIA
15700 MIDDLEBELT ROAD
Just North of Five Mile Road
PHONE 422-8770

UTICA
50170 VAN DYKE
Between 22 and 23 Mile Roads
PHONE 739-6100

Cary's CARPET

20319 Middlebelt
Just S. of 8 Mile

477-1636
477-1290

EASY TERMS
IMMEDIATE INSTALLATION
FREE PARKING

RON JACKSON

and his
ORCHESTRA

Music for all Occasions

464-1678

Thurston Routs Annapolis

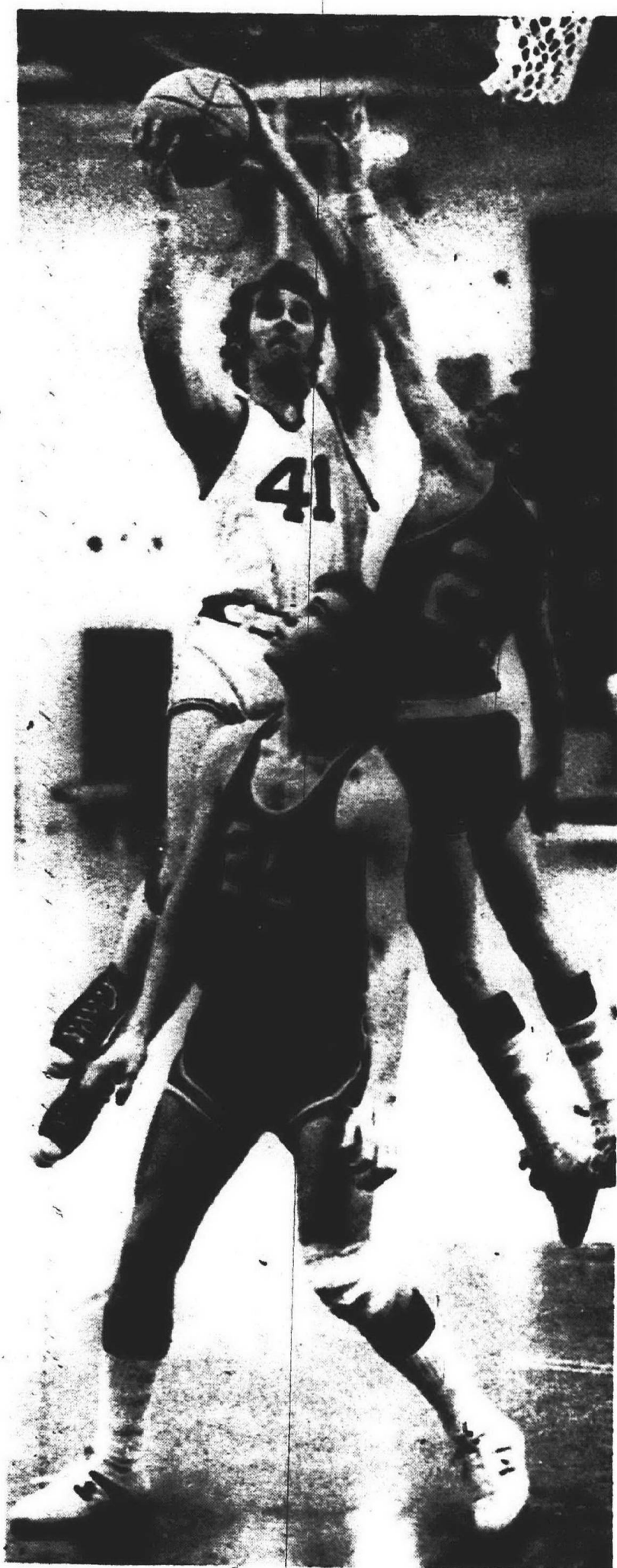

EAGLE DRIVE -- Thurston's John Stein (41) moves in against two Dearborn defenders for two points in the Eagles' 75-52 victory (Observer photo by Tom Donoghue)

Thurston High's first year basketball Coach Dan Bennett couldn't have thought of a better way to open the new year.

First, his high scoring forward Steve Hunter was back in action after missing four games because of a sprained ankle. Secondly, his Eagles won a contest going away -- which is a sight to behold at Thurston High.

THE EAGLES led all the way in their non-leaguer with Dearborn Annapolis, winning their second in eight outings, 75-52.

"I think we might surprise a few people from here on out," said Bennett, whose cagers

stand 0-3 in Northwest Sun-urban action.

Thurston jumped to an 18-8 first quarter margin and stood its ground at the half, 37-22. The Eagles scored 19 points in each of the remaining two periods while Annapolis popped in 15 in each for a 23 point victory for Thurston.

Annapolis shot 31 per cent from the floor, 19 of 62, while Thurston came up with its top effort of the campaign, 32 of 66 for 49 per cent.

HUNTER, who responded with 18 points, also paced Thurston with 17 rebounds followed by John Stein with 14 as the Eagles won the board game, 47-26.

Thurston travels to Garden City East Friday in a Northwest Suburban clash.

ANNAPOLIS (52)

	FG	FT	TP
Barnhouse	2	0-0	4
Switzer	2	3-4	7
Lang	4	3-8	11
Wojrowski	3	5-7	11
Burklow	1	0-2	2
Teschendorf	3	2-4	8
Fernandez	4	1-2	9
Totals	19	14-27	62

THURSTON (75)

	FG	FT	TP
Hunter	9	0-1	18
Beadle	7	0-1	14
Stein	3	4-6	10
Keenan	8	5-8	21
Falvo	2	0-1	4
Dowdy	2	0-0	4
Kerr	1	2-2	4
Totals	32	11-21	75
Annapolis	8	14	15-62
Thurston	18	19	19-75

Stevenson Nips Dearborn, 58-56

Livonia Stevenson kicked off its new year basketball campaign with a non-league triumph over Suburban Eight's Dearborn, 58-56.

The 4-3 Spartans were slow getting started and trailed after one quarter, 10-8.

"I thought a zone would break open Dearborn's pattern basketball," said Stevenson Coach George Van Wagoner. "All it did was to slow us down."

STEVENSON HIT only three of 14 in that quarter but rebounded with a nine for 24 second quarter to capture a 29-23 halftime margin.

The Spartans went up by 13 at the end of the third period, 46-33, and VanWagoner starting substituting and almost ended up paying the price of too early a gamble. Dearborn came back with a nine for 22 quarter, outscored Stevenson, 23 to 12, and fell two points shy of notching it up at the final buzzer.

Stevenson hit 24 of 68 overall for 35 per cent from the floor.

The one item that kept Dearborn within striking distance was Stevenson's performance at the free throw line.

The Spartans made good only 10 of 30 charity tosses.

DEARBORN CAME up with 39 per cent from the floor on 25 of 65 shots.

The boards belonged to Stevenson, outrebounding Dearborn, 57-31, with Greg Eardley hauling in 15, and Tom Centers, Mike Patrick and Dale Haberman 11 each. Stevenson hosts city rival Franklin Tuesday night and jumps back into Inter-Lakes competition Friday against Waterford.

STEVENSON (58)

	FG	FT	TP
Haberman	6	3-6	15
Patrick	4	1-3	9
Eardley	3	0-0	6
Fischer	2	0-0	4
Davis	0	1-2	1
Centers	9	3-11	21
Taylor	0	0-1	0
Barolomeo	0	0-4	0
Happner	0	0-1	0
Totals	24	10-30	58

DEARBORN (56)

	FG	FT	TP
Copeland	9	0-3	18
Krause	1	0-0	2
Rhodes	1	0-0	2
Johnson	2	0-0	4
Robins	2	0-2	4
Nelson	2	0-0	4
Vanderhall	1	0-0	2
Tracy	5	5-8	15
Coleskey	2	1-1	5
Totals	25	6-14	56
Stevenson	8	21	17-58
Dearborn	10	13	10-56

Lathrup Wins After Buzzer

The spotlight was on Barry Brodsky and the Southfield Lathrup guard came through to receive a standing ovation.

Lathrup was on the short end of a 57-56 score against Oak Park when the final buzzer sounded, but at the same time there was another noise -- a whistle.

Brodsky was fouled on a desperation drive up the middle and much to the amazement of Lathrup Coach Jim Kourtakis, his guard was awarded only a one-and-one instead of a two shot foul chance.

"It was a wierd situation all around," said Kourtakis. "It took a little guts on the ref's part to call that foul at the buzzer on the Oak Park court and all."

BARRY MADE GOOD both tosses from the line and Lathrup chalked up its fifth consecutive win, and sixth in seven outings.

Lathrup edged ahead after one quarter, 15-12, and sported a 35-30 halftime margin. After three periods the advantage was 46-41.

The Chargers started turning the ball over in the fourth and with 1:40 remaining, the tide had changed and Oak Park was in command, 57-52.

But the momentum returned to Lathrup as Oak Park turned the ball over and John Gardner made it 57-54. Bob Malaby popped in another to put the Chargers down by one, 57-56, with 30 seconds remaining.

Oak Park moved into a stall

and with 12 seconds showing, Brodsky fouled Redskin Willie Rankins.

RANKINS WENT to the line in a one-and-one situation with an opportunity to tuck the game away.

He missed and Lathrup's Andy Tracy hauled in the loose ball, passed up to mid-court and the Chargers and Kourtakis took a time-out, five seconds left on the clock. Malaby then passed in to Brodsky, who found no one open in the lane and drove toward the bucket, was fouled, made good two at the line and Lathrup put another notch in the win column.

"It was a good tight one to pull out," said Kourtakis. "Oak Park really has some leapers. I am glad we play them just once."

Oak Park shot 45 per cent from the floor on 26 of 58.

LATHRUP, on the other hand, came up with its worst performance of the season, 23 of 64 for 36 per cent.

LATHRUP (58)

	FG	FT	TP
Brodsky	2	4-5	8
Malaby	8	6-8	22
Gardner	5	0-0	10
Tracy	6	1-2	13
Courtney	2	1-4	5
Totals	23	12-19	58

OAK PARK (57)

	FG	FT	TP
Rankins	10	2-6	22
Mims	3	2-3	8
Miles	7	0-0	14
Ford	5	1-2	11
Craighead	1	0-0	2
Totals	26	5-11	57

LATHRUP	15	20	11	12-58
OAK PARK	12	18	11	16-57

STRAIGHT-SHOOTER SALE



8' SLATE POOL TABLE Reg. \$460 **VISCOUNT POOLS** \$300 COMPLETE

WINDSOR TAYLOR LIVONIA ANN ARBOR

Ski Heil

By

BILL CAMERON



Bill Cameron is jetting around the U.S. this week, skiing in Albuquerque, N.M., and becoming a certified tennis pro in Berkeley, Calif. His versatility is boundless! So being a faithful secretary, I am filling in for him.

I just returned from a ski weekend in our "Mighty North" and in the words of Joan Walsh Anglund, "Memory has many hollows...let me hid in one." It was perfect! There may not be any powder down here, but rest assured, there is in upper Michigan. Timberlee Hills, near Traverse City, was the setting for our majestic jaunt in the sun 'n snow.

There was a 32 inch base and three inches of good powder. Even the sun cooperated to its fullest. To totally release your mind and body of the doldrums of everyday life, invest your time and money into a ski weekend. It can do special things for you!

For beginners and intermediates, Timberlee Hills would be a perfect starting point. The slopes range from gradual to steep and the runs are long. Just three minutes away is Sun Perch, where your lodging is made most comfortable and pleasant.

Our group consisted of seven beginners and three "skiers." The seven of us would like to tell all other beginners to listen to Bill Cameron and "Get Fit First!" Otherwise, your muscles will rebel for days!

This weekend I decided that the spiraling tow rope had yanked at my triceps for the last time and that it was time to move on to that "ride in the sky." What a thrill when you

take the chair lift for the first time!

One Dr. Throgmorton assisted me in this thrill. Your thoughts on that first ride up are "what if I can't get down?" I was told not to worry, there is always a way. My first realization as we started our descent was, "how come on the beginners slope my snow plow and stem christie worked and now when I need them my only means of speed control is propelling myself downward in the snow?"

Another girl in the group wondered the same thing, only her technique for stopping was grabbing onto a tree en route and spinning to a stop. She doesn't recommend this method.

But all these little incidents add up to a memorable three days that will whet our thoughts for weeks to come.

P.S. Remember the Ladies Ski Day is held every Tuesday and Thursday at Mount Brighton through the Livonia Family Y. Think snow!

Come on over!
WE'LL MAKE YOUR CAT PURRRRR



We know how to coax every ounce of performance out of your Cat. Adjust and tune the Cat's sophisticated systems 'til they purr. Tune-ups, lubes, accessories? Come on over. We'll turn your Cat on.

Cat
They're all comin' over

OPEN 7 DAYS A WEEK

SALEM LUMBER CENTER
30650 PLYMOUTH ROAD
PH. GA 2-1000



CHAMPIONSHIP WRESTLING

SUN., JAN 21 - OLYMPIA - 8:00 P.M.

FOR THE WORLD'S TAG TEAM CHAMPIONSHIP

DICK THE BRUISER AND THE CRUSHER VS ERNIE LADD AND EARNON VON RASCHKE

THE MONGOLIAN STOMPER VS CHIEF BILLY RED CLOUD

SIX-MEN TAG MATCH

COWBOY BOB ELLIS SAILOR ART THOMAS BLACK JACK LANZA BLACK JACK MULLIGAN
CHIEF BOBBY BOLDEAGEL PRETTY BOY BOBBY HEENAN

PLUS OTHER EXCITING BOUTS

SPECIAL BONUS: Children (14 years old and under) HALF PRICE.

Tickets are priced at \$5, \$4 and \$3 and can be purchased at the Olympia Box Office and at J. L. Hudson's & Sears Stores. Watch Championship Wrestling every Sat., 5 p.m. Channel 9 (CKLW). Fenced, lighted, and attended parking for 2,500 cars adjacent to Olympia.

LIVE! ON STAGE!

Come meet over 100 Disney characters in person!



Disney on parade

LET THE OBSERVER NEWSPAPERS SAVE YOU \$1.00

on adult tickets 1/2 price on children's tickets (14 and under)

Mail Orders promptly Filled Order early for choice seats NO LIMIT ON TICKETS

DISCOUNT DATES Wed. Feb. 7 Thurs. Feb. 8 Wed. Feb. 14 Thurs. Feb. 15 7:30 P.M.

TUES., FEB. 6 thru SUN., FEB. 18

COURTESY OF ADDRESS STATE ZIP NEWSPAPERS

ALL SEATS RESERVED

ADULT \$6.00 for \$5.00 CHILDREN \$6.00 for \$3.00
ADULT \$5.00 for \$4.00 CHILDREN \$5.00 for \$2.50
ADULT \$4.00 for \$3.00 CHILDREN \$4.00 for \$2.00
Total amount enclosed Date preferred 2nd Choice

Make check payable to OLYMPIA STADIUM, 5920 Grand River Detroit, Mich. 48208. Enclose self addressed stamped envelope. Allow one week for mail orders. Tickets may be purchased at Olympia Box Office 24 hours prior to performance. Tickets on availability basis with no refunds or exchanges.

OLYMPIA STADIUM

5920 GRAND RIVER

DETROIT, MICHIGAN 48208

HOW
Can You Afford To Miss the Season's Biggest SALE?

YOU CAN'T! — SO LOOK FOR AMERICAN HARDWARE'S ANNUAL

Coming Soon in the Observer Mile Rd. at Marriam 476-6240 • 537-2045



our pledge: **LOWER PRICES**

REDFORD CASHWAY LUMBER COMPANY
11970 Farmington Road
261-5110

RU Comeback Topples Plymouth Cagers, 64-60

By FRED DeLANO

Redford Union needed a hero in a hurry and found one in Gary Fuiks.

The lean senior forward's five points in the last 34 seconds gave the Panthers a 64-60 come-from-behind basketball victory over Plymouth Tuesday that pushed RU to a 3-1 Suburban Eight record and 8-1 overall.

If ever there was a turn-about, switch-in-momentum cage contest in Observerland prep circles, this was it.

Three minutes into the third period RU was in command, 50-28, as the cohesive attack and defense of the Panthers made it look like child's play in besting the error-prone

Rocks in every phase of the sport.

Twelve minutes later—with the clock starting to run out—Plymouth was on top, 60-59. In that span, the suddenly hot and aggressive Rocks outscored the Panthers, 32-9, as Tim Van Wagoner, Ron Egloff, Jim Szilagyi and Steve Robb peppered the hoop for a string of 13 field goals and six free throws.

EVEN THE home-court Redford crowd which had been so content moments before sensed that Sub-8 disaster was in the air, and then along came the game's top scorer, Fuiks, and one of Observerland's best floor generals, Scott Bjerke.

Together they had the upper hand in those vital closing seconds, dropping Plymouth to 1-3 in the Sub-8 and 6-3 for the season.

It was the still sub-par Egloff, after almost a month's inaction due to illness who hooked it in with 46 seconds left to put Plymouth in front in the Rocks' second great comeback of the winter. But it wasn't enough.

Just as the Rocks had come from 16 points down at Allen Park only to lose to the league leaders by one point, so did they overcome a 22-point deficit at Redford only to be on the short end at the final buzzer. These comebacks led Coach Fred Thomann to comment, "This team is

prepared to beat everyone it faces the rest of the season."

Thomann thus joins RU's Carl Andrews and Allen Park's Mike O'Hara in predicting invincibility from here on out. They overlook that each must yet meet the other again to complete home-and-home contracts. And lurking in the title wings is Livonia Bentley, which didn't join the chase with the favorites until meeting Plymouth last night on the Rock court.

THESE WERE the salient features of the Plymouth-RU battle:

Amazingly, not only did the Rocks go scoreless during their first seven possessions of

the ball, they didn't even get a shot off! It turned out to be RU on top 22-14 at the quarter, 43-28 at halftime and 52-44 after three periods—with Plymouth coming strong in the stretch.

RU is rated No. 1 in Observerland and Fuiks kept the Panthers there by scoring 12 of their final 14 points.

The only other bucket caged

by a Panther after the 50-28 turn-about was a beautifully executed dribbling baseline layup by Bob Eland which Andrews characterized later as "worth two pints of blood because it came when we needed it." What he referred to was the only interruption in Plymouth's progression to the 44-point mark.

Nearly two minutes elapsed between the moment Szilagyi knotted the count at 58—all and Egloff's hoop that put the Rocks in front momentarily. But, typical of schoolboy basketball, it was consumed by throwaways, steals, missed shots, fouls and errant free throws by both teams.

WITH 34 seconds to go, Fuiks canned the shot that put Redford ahead again, and his subsequent free throw and a last-instant breakaway following a Plymouth miss were only window dressing. Classic basketball it was.

PLYMOUTH (60)				
	G	F	P	
Szilagyi	3	3	9	
Robb	6	1	13	
Jacobs	0	0	0	
Moore	2	1	8	
Van Wagoner	2	1	5	
Egloff	5	3	13	
Johnson	1	2	4	
Totals	25	10	60	

REDFORD UNION (64)				
	G	F	P	
Pomerville	4	4	12	
Petsch	3	1	7	
Eland	1	0	2	
Bjerke	3	3	9	
Fuiks	11	5	27	
Richmond	3	0	6	
Sander	0	1	1	
Totals	25	14	64	

Score by quarters:
Plymouth 14 14 16 16-60
Redford Union 22 21 9 12-64

not, but exciting it was. Fuiks was high with 27 points, and Van Wagoner paced Plymouth with 16.

Rebounds went 43 to 27 for RU, both clubs hit 25 shots from the floor and RU made 14 from the line to Plymouth's 10.

Momentum was the keynote. As Andrews put it, "We had it, lost it, and Plymouth found it." And where did Plymouth find it? Thomann answered, "Egloff was absolutely outstanding. He was our only guy ordinary enough to get it started, then the rest caught the fever. To RU's credit, they forced us into mistakes. But instead of laying down and losing by 30, our kids came back all the way. This league is going to be a horse-race, and we'll be right there at the wire."

HOUSE OF DISCOUNTS
WHERE SERVICE IS GUARANTEED.
NOT JUST TALK ABOUT IT.
21500 W. 11th Mile Rd. (LIVONIA) 48150
OPEN 10-5 MON-SAT. SUNDAY 10-4

DISCOUNTS TO 50% ON OUR CUSTOM JEWELRY AND SERVICE



BATTLE UNDER THE BOARDS -- Redford Union's Jerry Petsch (54) clashes with Plymouth's Bruce Johnson (33) in a Suburban Eight showdown with the RU Panthers squeaking out a 64-60 victory. (Photo by Harry Mauthe)

Churchill Sneaks Past Southfield

Pat Montagano and his Churchill cagers are starting to enjoy playing out of the Western Six Conference.

The enjoyment has been brought about by three consecutive non-league victories, the latest a 57-55 conquest of Southfield High in the first meeting ever between the two clubs.

The Churchill triumph was a far cry from the showing it gave Franklin four days earlier when the Chargers dominated just about everything. Nonetheless, Southfield lacked the spark to catch the now 6-2 Chargers. The Blue Jays slipped to an 0-6 record.

SOUTHFIELD LED after one quarter, 14-13, and maintained at least a five point margin over the Chargers up to the end of the opening half when Churchill sliced it to 29-26.

Churchill fought back in the early stages of the third period

only to slip into a 41-all tie after three quarters.

Two quick field goals by Phil Damaska and a free throw and field goal by Jim Foster pushed Churchill to a 48-41 advantage.

DAVE TROWBRIDGE and Dennis Fasbinder kept Southfield in the game and with 1:27 remaining, Churchill's lead was sliced to six.

Churchill started turning the ball over and Trowbridge and Fasbinder hit to close the gap to two but that's the way it ended with a last second Blue Jay desperation shot of 20 feet falling short.

The Chargers hit 23 of 53 from the floor for 42 per cent while the Blue Jays finished 25 of 55 for 46 per cent.

REBOUNDING proved to be the key again for Churchill, outrebounding Southfield, 41-23. Don Braun hauled in 18 and Mark Reed eight.

Churchill now has four straight home clashes, two in Western Six play with Waterford Mott this Friday, Jan. 19, and Harrison on Jan. 26. Sandwiched in between is a non-leaguer with Bentley and Wayne is scheduled for Jan. 30.

Cage Picks

TUESDAY'S GAMES

RO St. Mary over St. Agatha
Borgess over Aquinas
South Lyon over Clarenceville
N. Farmington over Farmington
Andover over Harrison
Franklin over Stevenson
Lincoln Park over GC East
GC West over Southgate
Plymouth over Dearborn
RU over Edsel Ford
Southfield over Groves
Lathrup over RO Kimball

Frosh Line

Taking regular turns for Michigan State's 1972-73 hockey team is an all-frosh line of Tom Ross at center and Brendon Moroney and John Sturges at wings.

Big 10 4th

Michigan State averaged 66,443 fans for six home football games in 1972 to rank fourth among the Big Ten schools.

Turf Tips, Quips

By Doc Minard

Reaching the half-way mark in its 24-year winter campaign, first of the new year in Michigan, Jackson-at-Northville will present another of those sparkling all-pace programs Saturday night.

Racing Secretary Tom Smith scoured the barn area and received full cooperation from horsemen and the result is a 10-race card that features a \$4,000 preferred event and an unusual handicap claiming pace for horses in the \$8,000 to \$10,000 range.

It isn't often that Smith has been able to get a full complement for such a claiming race midway through the winter. But he did and it's another indication of the type of standardbreds that are competing at the Jackson-at-Northville meeting this year.

With the Northville Downs winter season just two weeks away, horses are starting to check in from Windsor

Raceway, Chicagoland and the Atlantic Seaboard. That means Smith and his boss, Leon Slavin, president and general manager of Jackson Raceway, will be able to present better and faster fields during the final two weeks of the current season.

ERLANA'S VALLEY, pride and joy of the Bill Brown stable who surprised by winning the championship finale of the late closing pacing series at the Downs, will have the role of favorite in Saturday's preferred pace. Guided by Eddie Morgan Jr., Erlana's Valley upset highly rated Michigan Mack in the \$10,000 championship and then received a rest at the farm to freshen up for the remainder of the winter racing.

The preferred attracted a field of seven including Adakio, upset victor of the feature a week ago. Handled

by Ray Fuller, Adakio has to be considered a definite threat for a second straight triumph. But there's trouble ahead for both early favorites from Knox Abbe, favorite a week ago who faded in the final quarter; Bedford Jet, who just now is starting to reach top form; and Action.

Others going postward are: Sparkling Bret, with George Bowman in the sulky, and Hickory Dolores, piloted by Lowell Trigg Jr.

There'll be just as much interest in the rich claimer as in the preferred since the eight starters include most of the faster class pacers outside of those in the preferred group.

RECENT WINNERS Miss Candy Travel, Baird's Adios and Timely Mortgage get the nod as the early choices. But one can't overlook such fast

ones as Timmy Dares, who will have the services of the track's leading reinsman in Gerry Banfield; Nibble C, who does on cold weather; Rusty Reico, who now carries the colors of Southfield's Bob Kalish; Grace Time and the oddly named Socket Toem Time.

Post time for the opening race is 8 p.m. and track management is looking forward to more business and a greater crowd than a week ago when almost 5,000 fans just fell short of wagering \$400,000.

That's the figure Slavin hopes to beat before the end of the meeting. \$400,000 is the goal for this meeting and then he has his sights on the \$500,000 mark when Jackson returns to Northville Downs next fall.

PINE LUMBER CASHWAY
12222 Inkster Road
OPEN SUNDAY
10 a.m. - 4 p.m.
Saturday 8 a.m. - 5 p.m.
Mon. - Tues. - Wed.
9 a.m. - 6 p.m.
Thurs. - Fri.
9 - 6

RUTTMAN
FREE DELIVERY
\$99.95
5 H.P. ROVER TRUCK \$109.95
RUTTMAN
24732 Ford Rd. Dearborn Hts.
278-5083

WATCO
CARES IF YOU LOVE TO HUNT FOR BARGAINS?
WE DO!!!
COME TO AMERICAN HARDWARE'S
Annual "First Nighter Sale"
LOOK FOR IT SOON IN THE OBSERVER
31245 Eight Mile Rd. at Merriman
476-6240 537-2845

MANUFACTURER'S CLEARANCE
WHILE THEY LAST!
\$395 TABLES
\$299.00
ONLY DELIVERY INCLUDED
40% OFF FLOOR MODELS
FREIGHT DAMAGED

BAR SIZE QUARRIED SLATE BALLS, CUES, ETC.
REG. \$295 NOW \$249

LIMITED COMMERCIAL SOLD FOR \$595 NOW \$369

VALLEY 8" SLATE \$479

LA BARON POOL TABLE DIST.
26629 PLYMOUTH RD. (W. of Beech)
Financing Available Open Daily 10-8 937-9500

"This advertisement is neither an offer to sell nor a solicitation of offers to buy any of these certificates. The offering is made only by the Prospectus."

SMART MONEY GOES TO COLLEGE

AND EARNS 9% INTEREST!

This year, John Wesley College enrolled the largest freshman class in the 63-year history of the Owosso Campus. Our student body doubled! And we fully expect it to double again next year!

We are concerned now about preparing for such an increased resident student body. Our housing facilities are already full and we have students in mobile units. Where do we go from here?

One solution: We have an older building on campus. Its construction is solid, but it is in need of renovation and repair, and to be furnished with comfortable beds. While our costs in this effort will run into the thousands, it will still be much less expensive than a new building.

We are raising money for this project by borrowing directly from our many supporters and friends who are interested in both John Wesley College—and in earning a full 9% interest per year on their money.

But, by investing now—at 9% interest—you'll be investing in far more than just paint, wood, and so on. You will be investing in the futures of interested and dedicated students—assuring that they will have the opportunity to learn not only how to earn a living, but how to live a life.

Yes, smart dollars go to college—where they can earn 9% interest and help students at the same time. Interested? Please fill out the coupon below, or call us collect, and we'll forward complete information to you immediately.

Yes! Please forward complete information on how I can earn 9% interest by investing in the students of John Wesley College.

Dr. Kenneth S. Armstrong
JOHN WESLEY COLLEGE
100 S. Washington Street
Owosso, Michigan 48867
Phone: (517) 723-4310

NAME (Mr. Mrs. Miss) _____
ADDRESS _____
CITY _____ STATE _____ ZIP _____

Amusements

Jazz Classes Open Jan. 18

A 10 week course in the history and appreciation of jazz is being offered through the Clarenceville School District's adult education program.

Classes will meet every Thursday night, at 7:30, in Room 113, Clarenceville High School, 20155 Middle Belt, Livonia, beginning Jan. 18. For advance enrollment, call the Clarenceville Board of Education office. The cost is \$10.

THE COURSE is being taught by Pete Reckenbeil, who will bring his collections of tapes to the classes. He will discuss each instrument used in playing jazz and its origins.

He will also describe the history of jazz, and the irony of the fact that the people our free forefathers enslaved gave us the only culture which did not originate in Europe. The African rhythms, the call and

responses of people working in the cotton fields, set the patterns which exist today in jazz. To the rhythms and chants, voice was added, and then instruments were devised to imitate the voices and jazz was born.

THE NATIONAL Endowment for the Arts, fearing that jazz might fade from the American scene without its support, has for the past three years awarded grants to non-profit organizations and individual artists for the furtherance of jazz.

Clarenceville received a \$1,000 grant last season for its jazz series, presented through the Clarenceville Entertainment Series.

The jazz class was offered last semester and was very successful. Students included many college, high school and even junior high school jazz fans.



SEVEN YOUNG Israeli cast members of the touring company of "To Live Another Summer" have been receiving warm reviews. They'll be seen in performances in the Jewish Community Center's Aaron DeRoy Theater, 18100 Meyers, Detroit, Jan. 14-21 (with the exception of Jan. 19). Performances will be at 8:30 p.m., except Sundays, when they will be at 8 p.m. There will also be a matinee at 3, Jan. 21. Tickets are on sale at the JCC.

Meadow Brook Hosts 500 Events In One Year

Can a 100-room mansion survive in the face of rising costs?

According to Lowell Eklund, Oakland University's dean of continuing education, it can and it is. The mansion is Meadow Brook Hall, which has now been open for more than a year as a cultural and conference center. During the year, some 500 events have been held in the magnificent Tudor building that was home for more than 40 years to the university's benefactors, Mr. and Mrs. Alfred G. Wilson.

"The splendid response to Meadow Brook Hall by the community has been beyond our most optimistic expectations," says Eklund.

THE VOICES of more than 50,000 people have given new life to the hall. In all, 47,710 persons participated in events in the hall from Oct. 1, 1971, to Oct. 1, 1972. The number reached 50,000 on Oct. 12, and is well over that by now.

"Despite these impressive figures, we haven't begun to tax this home's facilities," said Eklund.

These people attended 24 residential conferences, 26 daytime or evening conferences, 279 group tours, 62 public tours, 38 courses or meetings, 50 special events and 21 events hosted by OU president Donald O'Dowd.

Among the special events was the Detroit reception on April 13 for the table tennis players from the People's Republic of China on their historic visit.

"People tour the hall for a variety of reasons, some because of its outstanding architecture and craftsmanship; some because of interest in the fine furnishings

and art objects; and some because just being there is a cultural experience," states Margaret Twyman, Meadow Brook Hall manager. "And some return several times with guests."

Meadow Brook Hall, built in the style of the great manor houses of England, was completed in 1929 at a cost of \$3.5 million. Many of its architectural details were adaptations of several Tudor and Jacobean mansions. Some of the furnishings and details were incorporated from an unfinished mansion Matilda R. Wilson and her first husband, auto pioneer John F. Dodge, were building in Grosse Pointe Farms when he died in 1920. She and Wilson married in 1925.

In 1957, the Wilsons gave their 1,600-acre farm and an initial \$2 million to Michigan State University to establish a public four-year college. Until their deaths, they enjoyed watching OU grow from its charter class of 470 in 1959. Current enrollment is 8,169.

COLLECTIVELY, the gifts of the Wilsons and from the Matilda R. Wilson Fund constitute the largest personal and private gift (excluding tax-exempt organizations) ever given to public education.

"Meadow Brook Hall offers something to all ages, from elementary school children to senior citizens with their experience and knowledge of the past," states Eklund.

The first group tour was made on Sept. 29, 1971, four days after the trustees of the Matilda R. Wilson fund turned the mansion over to the university to fulfill the request in her will that the hall be operated as a "cultural center."

The great home was officially opened for public viewing Dec. 3-5, 1971, when the Meadow Brook Hall Guild sponsored the first of its special events, "Christmas at Meadow Brook Hall—A Florists' Showcase." The guild's next event was a needlepoint and crewel exhibit.

The guild, conceived by Eklund, now has a membership of 350 volunteers. It is working hard to make the hall absolutely self-supporting. Additional funds were needed to supplement the revenue from anticipated conference center operations. The hall does not receive any state monies for its operations.

According to Mrs. Twyman, "Meadow Brook Hall's finances are in the black, due mainly to the community's willingness to use the hall and to the dedication of the guild's volunteers."

For conferees, the hall combines a stimulating atmosphere with a get-away-from-it-all privacy that makes for a first-rate conference site. The residential conferences have included company in-training programs, board of directors' meetings, sales meetings, retreat-like sessions and meetings for professional and academic groups.

Over the past year, much conversion work has been done. A mechanical air movement system has been completed, restroom facilities augmented, kitchen equipment updated and improved lighting installed. The former housekeeper's quarters were remodeled to provide an additional dining room, and staff bedrooms were converted to attractive sleeping rooms.



TOOTING THEIR HORNS in a rehearsal for their next performance are Garden City concert band members and their director, Dale Werner. Looking forward to the 3 p.m. Sunday performance in the O'Leary Performing Arts Center are (foreground to background) David Hall, James Falk, Mark Kalifut, Paul Scharfenberg and Jerry Buresh. (Observer photo)

Institute To Display 3,000 Works Of Art

The Sholem Aleichem Institute's art show and sale, a February event for the past 10 years, is moving into new quarters in Farmington this year.

The show will feature the works of more than 125 of Michigan's top professional artists, including many from Observerland. It regularly attracts more than 10,000 visitors to view the more than 3,000 works of art in almost every media.

THIS YEAR'S show will open at 11 a.m., Friday, Feb. 2, in the Labor Zionist Building, 28555 Middle Belt, north of 12 Mile, Farmington, and will be open to 5 p.m. and again from 8 to 10 p.m. It will run from 12 noon to 10 p.m., Saturday, Feb. 3, and from 1 to 5 p.m., Sunday, Feb. 4.

On Friday evening, visitors will be able to meet the artists in person. Refreshments will be served throughout the

show. Admission charge is \$1. Among the artists are Igor Beginin of Plymouth and Linda Leach and W. K. Heintz of Westland.

Farmington will be represented by Eileen Aboulafia, Joseph A. Deining, Harriet Gelfond, Chuck Gelfond, John Glick and Valeria Patrino.

SOUTHFIELD ARTISTS in the show are Barbara Wittenberg, Linda Zalla, Vera R. Sattler, Leon Schochit, Aviva Robinson, Alexandra Beauregard - Bezou, Marion Beauregard - Bezou, Ben Glicker, Sylvia Chover, Susan Heideman, Irene Meyer, Norman Prady, Marsha Rosenwasser and Mr. and Mrs. A. J. Herman.

Committee members include Mrs. Steve Collins, Mrs. Alan Kandel, Mrs. Theodore Sallen and Mrs. T. J. Schloven of Farmington; and Mrs. Karel Bass, Mrs. Jacob

Fisher, Mrs. Irving Edgar, Mrs. Joseph Friedman, Mrs. Sidney Kaye, Mrs. Jack Mandiberg, Mrs. Harry Rother and Mrs. Dan Robb, all of Southfield.

Proceeds will be used for the work of the Sholem Aleichem Institute, which is devoted to the study of Jewish cultural heritage.

At the institute, children are taught to read both Hebrew and Yiddish, so that they can read the works of great Yiddish writers in the original. The art show is its main means of support.

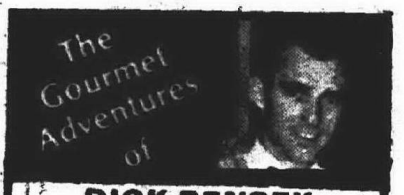

DICK BENSEK

Good coffee is always in demand but only a few people know how to select and prepare it well. Coffee is at its best when it is freshly roasted and ground. Often investing in a home-type coffee grinder will make coffee a much more interesting drink. When making coffee, remember your coffee pot and utensils should be scrupulously clean. Remove the coffee from contact with the grounds as soon as it has reached the desired strength. The more careful you are with coffee, the better it will taste.

The chef at **DANISH INN**, 32305 Grand River Ave., 478-5320 knows how to select the proper ingredients that go into preparing the delicious meals served at **DANISH INN**, "Farmington's Finest." We feature a number of Danish dishes, have an excellent wine selection and a beautiful supper club atmosphere. Hours: 11 a.m.-2 a.m. with dinners during the week until 10 p.m., Fri. and Sat. until 1 a.m. Reservations on the weekends.

HELPFUL HINT: Never keep coffee hot for more than half an hour since after that the flavor begins to deteriorate.



THE CURIOSITY of childhood is revealed by this youngster caught exploring in the yard of a local hardware store. The photo was one of those entered in the regular competition of the Livonia Camera Club, which is currently recruiting new members. Its next meeting is Thursday, Jan. 19, at 7:30 p.m., in the Senior Citizens Center, Five Mile and Farmington Roads, Livonia.

Club To Audition Women Singers

The Madrigal Club of Detroit will hold auditions for women singers at 7:30 p.m., Monday, Jan. 29, in the rehearsal room in Covenant Baptist Church, 18700 James Couzens, south of Seven Mile, Detroit.

There are openings for all voices in this women's chorus. Persons who can sight read and enjoy performing good music are invited to try out.

Mrs. Neil McCallum, 24197 Twin Valley Court, Farmington, is the audition chairman, and Mrs. E. T. Hart, 18501 Huntington Road, Detroit, is the club president. Many Observerland women are already members.

Regular Monday night rehearsals will begin Feb. 5 for a concert to be given in May. This will include music by Gabrieli, Morley, Purcell, Copland and the first Detroit performance of Robin Milford's cantata "Days and Moments."

Players Need Help

The Southfield Community Players need volunteers for backstage work for their production of "The Fallen Saved," a comedy melodrama. Anyone interested should contact Sandi Safran, 19740 Dorset, Southfield. A stage manager, stage hands, make up assistants, set designers, lighting assistants and ushers are needed.

"The Fallen Saved" will be presented Jan. 27-28 and Feb. 3-4 in the Southfield Civic Center.

Livonian Is In Concert

Linda Snedden Smith of Livonia will be among the local musicians participating in the first American Artists Series' concert of the year at 3 p.m., Sunday, Jan. 14. The program will be in the Bloomfield Library, Lone Pine and Telegraph.

JoAnne Wheaton, 888 Waddington, Birmingham, is the ticket chairman. Mrs.

Carole Malitz of Farmington is assisting. Mrs. Smith is a violinist with the Detroit Symphony Orchestra.

Vienna Choir Sets Detroit Concert Date

DETROIT One of the world's most beloved choirs, the Vienna Choir Boys, will sing in Ford Auditorium, Detroit, Sunday, Jan. 21. Curtain time is 8:20 p.m.

The boys will present a program of costumed operettas, sacred songs, secular and folk music.

The concert is part of the Christian Culture Series. Tickets are on sale at Hudson's and Grinnell's, as well as at the series' headquarters, The Library, 1232 Washington Blvd., Detroit, 48226. Non-members' suggested donations are \$5, \$4 or \$3.

Special discounts are available for groups.

'Red Balloon'

BIRMINGHAM A children's film, "The Red Balloon," will be shown at 1 and 3 p.m., Saturday, Jan. 20, in the Community House, 380 S. Bates.

Tickets are now on sale at the Community House.

Saint John's Hosts Concert

Robert Glasgow, professor of organ at the University of Michigan, will be the next guest artist in the concert series of Saint John's Episcopal Church, 574 S. Sheldon, Plymouth.

He will be heard at 7 p.m., Sunday, Jan. 14, in a program including works by Bach, Brahms, Couperin, Haydn, and D'Andrea.

Admission is \$1 for adults and 50 cents for students.

Mercy Offers Free Concert

DETROIT The Jack Brokensha Quartet will give a free concert at Mercy College of Detroit, 8200 W. Outer Drive, at 1 p.m., Monday, Jan. 15.

The performance will be in the sunken lounge of the Student Center.

The City of PLYMOUTH Dept. of Parks & Recreation WISH TO ANNOUNCE

That Prime ice time is available to rent at the new Ice Rink, Resident and non-resident groups are welcome to rent ice for hockey, skating parties, etc.

Please Call Estell at Ice Rink 455-6620 or 455-6623 Between hours 8 a.m. to 5 p.m.

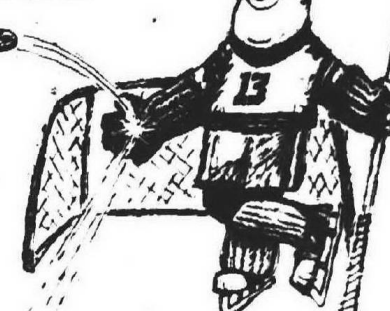

WHEN

CAN YOU SPEND AN EVENING AWAY FROM YOUR HUSBAND? WIFE? KIDS? THE DOG? and SAVE MONEY?

Coming Soon!
AT AMERICAN HARDWARE'S ANNUAL "FIRST NIGHTER SALE"
LOOK FOR IT IN THE OBSERVER

476-6240 31245 Eight Mile at Meridian 537-2645

ONE GLORIOUS WEEK: ST. PETERSBURG \$199 + \$10 TAX

DEPARTS EVERY SUNDAY STARTING JAN. 21, 1973

Includes: FREE car rental for 1 FULL WEEK!

• 1 Gourmet Dinner • Full Membership at TIDES HOTEL
• BATH CLUB • Round-Trip Jet Airfare • 7 Continental Breakfasts • Cocktail Parties & Beach Bar-B-Q • Free Beach Bag • All Transfers • Baggage Handling • PLUS 1 DAY AT DISNEY WORLD!

\$289 + \$10 TAX

ACAPULCO (Price Based on Double Occupancy)

ADD \$46.00 WINDSOR-TORONTO RETURN

DEPARTS EVERY SUNDAY

INCLUDES:

• 1 Week at Hotel • Round Trip Jet Airfare • All Transfer and Baggage Handling • 7 Continental Breakfasts • Fiesta Parties • Boat Cruise Aboard "Sea Cloud" • Beach Bar-B-Q



ST. PETERSBURG

DEPARTS EVERY SUNDAY

INCLUDES:

• Hotel • Baggage Handling • Transfers • 7 Continental Breakfasts • Cocktail Parties

\$189 + \$10 TAX

(PRICE BASED ON DOUBLE OCCUPANCY) ADD \$46.00 WINDSOR-TORONTO RETURN

SUN WORLD TRAVEL AGENCIES

19400 W. 10 MILE RD. (Between Southfield & Livonia)

PHONE 24 HRS 357-1234

ANNOUNCES THE OPENING OF ITS 5th MAJOR BRANCH

(Between Southfield & Livonia)

PHONE 24 HRS 357-1234

WHY

are your out-of-town relatives planning to visit you during the biggest annual sales events of the season?

REMEMBER AMERICAN HARDWARE'S
Annual "First Nighter Sale"
Coming Soon in the OBSERVER
476-6240 • 537-2645
31245 Eight Mile at Meridian

SingAlong NIGHTLY

HONKY TONK HENRY at the Piano Sun. - Mon. - Tues. and the "TONKY HONKS" Skip at the Barjo & Henry at the Piano WED. thru SAT. featuring Pizzas • Full Course Dinners • Sandwiches

Continental
BAR & RESTAURANT
49110 Grand River, Wixom 349-6780

100 Homes For Sale

CANTON Township, Brand new 3 bedroom ranch, new carpeting, Care free floor, fireplace, family room, fireplace, 1 1/2 baths, 2 car attached garage with automatic opener. Large patio. Many extras. \$37,500. 455-5377

OUTER DRIVE SCHOOLCRAFT \$17,500

Land contract, terms. A doll house, 2 bedrooms, sunroom in rear. Immaculate, carpeted, many extras. Perfect for retired or young couple. OWNER. 326-2027

BEAUTIFUL SALEM 4 bedroom home on 1/4 acre. Pasture, a stall barn, coral, basement, carpeted. \$25,000.

chamberlain
1300 S. Main St., Plymouth

455-5200

FEED THE PHEASANTS

Pheasants, rabbits and squirrels will come right up to your door on this beautiful 1/2 acre lot in Northville Township. Enjoy the comfy family room with natural fireplace, newly remodeled kitchen and 2 large bedrooms. OPEN SUNDAY. \$22,900.

BEL-MEN 522-3010

LIVONIA

Executive quad-level, 4 bedrooms, family room, fireplace, built-in, swim club membership available. \$38,900.

GUARDIAN

477-1222

100 Homes For Sale

BY OWNER, 3 bedroom brick ranch, refined neighborhood. Wet plaster, dishwasher, basement bar, 2 1/2 car garage. Corner site, 2300 Silvery Lane, Dearborn Heights, \$29,900. Open 2-5 Sun. 345-6623

Joy Road — Westland — 3 bedroom brick ranch — basement — fenced yard — 2 car garage — Needs decorating. A good buy at \$24,500.

2 1/2 Acres. Vacant land — Main Rd., west of Plymouth.

SWAIN
Realty

865 South Main
Plymouth, Michigan

453-7650

Evenings 453-5024

GARDEN CITY Immediate Possession

Large 3 bedroom aluminum. Well kept. Finished basement, carpeting, 2 car garage, \$40,000 takes over payments. No qualifying.

LEE

henkelman div. 478-6181

LIVONIA RANCH. OPEN SUN. 2-5

14245 Yale—West of Farmington, north of Schoolcraft. Executive style living in this spacious 3 bedroom brick, natural fireplace, 2 car attached garage, enclosed rear porch and much more. Only \$37,500. Call

JOHN HOSMER

HARTFORD

KE 7-6808

100 Homes For Sale

LIVONIA, Schools, nicely landscaped, 3 bedroom face brick ranch, 1 1/2 baths, carpeted, custom drapes, built in stove, pantry, tiled basement, central air, 2 car garage, 22 ft. pool, deck. \$29,900. 422-3397

PLYMOUTH — Fine, older home in immaculate condition. Dining room, 4 bedrooms, large lot. Handy in-town location. Priced for prompt sale at \$26,500.

Dibble Realty
453-1020

40 ACRES SALEM

Beautiful home with 3 bedrooms, 2 1/2 baths, fireplace in living room, wet bar in 45 foot family room, \$15,500.

chamberlain

1300 S. Main St., Plymouth

455-5200

T.N.

Newly remodeled 2 bedroom ranch. Aluminum siding, new kitchen, full basement, extra lot included. Only \$23,300.

Phone 453-7733

Tom Notebaert Real Estate

1205 S. Main St., Plymouth

Garden City Ranch

Three bedroom, wet plaster, marble sill, 3 car garage. Terms available. Only \$21,900, or reasonable offer. Immediate occupancy.

HUNT

261-5880

FARMINGTON HANDYMAN'S SPECIAL

One story, new aluminum, 2 car garage and large 90-foot lot. Needs interior finishing only. \$12,900 full price.

LEE

henkelman div. 478-6181

\$18,900

OPEN SUN. 2-5

20250 St. Francis — N. of 7 Mile, W. of Inkster Rd. Sharp Livonia 2 bedroom aluminum home with carpeted living room, large utility room and garage. See it today.

FUNK

522-5333

100 Homes For Sale

REDFORD
A LOVE AFFAIR IS INEVITABLE
When you meet this 3 bedroom ranch with round table size kitchen, finished basement and 2 car garage, you'll find it's a love affair. Only \$23,900. Hickory Hill 522-5200

HIGHLAND
You can own this new 3 bedroom brick ranch with full basement on large corner lot, lake privileges on beautiful Leonard Lake for only \$35,900. But hurry!

CALLAN REAL ESTATE
1-684-1285

FARMINGTON

3 bedroom brick ranch, fireplace, large kitchen with built-in, professionally landscaped, 110 x 144 foot lot, in Kendallwood Subdivision. 477-6350

SHARP RANCH

Mint condition, 3 bedroom brick front, carpeted thru-out. Air conditioned. Large country kitchen. Full basement. \$22,900.

JOHN COLE REALTY

25105 W. 6 MILE RD. 255-5330 KE 7-5313

OPEN SUNDAY 2-5

\$9,500 assumes existing mortgage on this 4 bedroom, 2 bath brick quality built ranch home. Located in Burton Hollow. Two car garage, full basement with professionally finished recreation room. Fast occupancy, priced to sell at only \$38,900. 16841 Farmington Road, private service drive, just south of Six Mile Road. Your wife will love the efficient kitchen.

CALL WANDA SOUBLY

VINCENT N. LEE REALTY 425-1600

Room To Room

Room to room — 10 acres surrounding this country colonial. Horse stalls, other buildings, including three room separate apartment, swim pool and two cabanas. Call for details, \$115,000. 626-8700

Cranbrook

REDFORD ROMEO

Your family will FALL IN LOVE with this 3 bedroom all aluminum 1 1/2 story home. FAMILY ROOM with fireplace plus FULL BASEMENT, make this perfect for Romeo — JULIET TOO. All for only \$22,500. OPEN SUNDAY. BEL-MEN 522-3010

LIVONIA

OPEN SUNDAY 2 to 5 P.M.

17391 BELL CREEK — E. of Farmington, N. off 6 Mile Rd., Custom Brick Ranch — 3 Extra Large Bedrooms, Formal Dining Room, Huge Kitchen with built-ins — Family Room with fireplace — \$42,900.

LIVONIA

Attractively decorated, professionally landscaped, 3 Bedroom Brick Ranch in an excellent area. Enclosed Patio off Family Room, Full Basement — Attached Garage — \$36,990.

FARMINGTON

OPEN SUNDAY 2 to 5 P.M.

28105 THORNY BRAE, N. of 12 Mile, W. of Farmington Rd. with its 3 Bedrooms, large Living Room with fireplace, Large Family Room and large Lot is just waiting for you — \$41,900.

FARMINGTON

OPEN SUNDAY 2 to 5 P.M.

28071 GREEN MEADOWS CIRCLE — S. of 12 Mile, E. of Middlebelt, is a lovely 3 bedroom, Tri-level with spacious rooms, a finished Recreation Room, and in-ground heated Pool. IMMEDIATE OCCUPANCY — \$42,500.

LIVONIA

OPEN SUNDAY 2 to 5 P.M.

29136 LYNDON, N. of Schoolcraft, E. off Middlebelt Rd. Just listed — Sharp 3 or 4 bedroom tri-level, 16 ft. country kitchen, 20 ft. family room with fireplace, 2 car attached garage. \$37,900.

JERRY F. EDWARDS & Associates

33110 West 12 Mile Road, Farmington

477-4700

100 Homes For Sale

17551 SUNNYBROOK, Lathrup Village—Offers this outstanding brick colonial. Fireplaced and carpeted living room, 2 1/2 baths, and 5 bedrooms. Truly a comfortable home for the family with many youngsters. Extra storage in finished basement, double garage and pleasant yard. \$49,500.

19030 HICKORY LEAF, Southfield—Reduced! 5 bedroom Cape Cod, with Birmingham schools! 2 1/2 baths, paneled family room, fireplace, formal dining room and lovely treed lot. Owner transferred, the perfect home for a large family! \$45,900.

27377 LEXINGTON PARKWAY, Southfield—One of Southfield's finest areas, a spotless 3 bedroom brick ranch, recently decorated and just waiting for a buyer. Carpeting, drapes, partitioned and finished basement, 2 1/2 car garage. Lovely treed lot. Owner being transferred, what a bargain at \$30,900.

13530 NADENE, Huntington Woods—Quality constructed brick 1 1/2 story bungalow with enclosed breezeway to 1 1/2 car oversized garage. 2 large bedrooms, formal dining room, large living room with fireplace. Beautifully treed and landscaped yard. Close to transportation and shopping centers. \$32,900.

25211 SCOTIA, Huntington Woods—Custom ranch, 4 spacious bedrooms, 3 baths, magnificent living-dining room, library, family room, first floor laundry, many built-ins, central air, and beautiful landscaping. Must be seen! \$54,900.

10085 TALBOT, Huntington Woods—So you have always wanted to live in beautiful Huntington Woods? Now you can afford to! See this 4 bedroom, 1 1/2 story charmer. Completely redecorated and carpeted. Only \$30,900.

Southfield-Lathrup Village Office
26840 Southfield Rd. At 11 Mile

557-6700

100 Homes For Sale

LIVONIA, Newly decorated 2 bedroom ranch, 132-140 ft. treed lot, 2 1/2 car garage, new roof and furnace, central location. Good assumption. February occupancy. Owner, \$22,900. 421-5313

FARMINGTON FINE FAMILY HOUSE
With elbow-room and flexibility galore! 3 bedroom, Kendallwood ranch with 2 baths, dining room, family room, PLUS basement recreation room. GREAT LOCATION FOR THE YOUNGSTERS — AND THE REST OF US TOO! \$43,900.

HALL & YOUNG
Orchard Lake Rd. at 12 Mile 626-8900

FARMINGTON TWP.

Buy this home now and enjoy a sparkling heated Gunite pool this spring on a superb treed, 10x15 ft. site. Brick ranch, 3 bedrooms, 2 baths, family room, dual fireplace, basement rec. room, carpeting, appliances, patio, 2 car attached garage. \$26,500.

SHUSTER REALTORS

626-0400 444-5540

ZERO DOWN

moves you into this 3-bedroom, 1 1/2-story bungalow with 2-car garage, on corner of fenced lot. Just decorated in and out. \$19,900.

SOUTHFIELD RANCH

with 2 baths, formal dining room, summer family room, full basement and 2-car attached garage on 200-foot lot, reduced for quick sale. \$32,900.

2,400 SQ. FT.

of luxurious sprawling ranch with 30-foot living room on 1 1/2 acres, extras too numerous to mention. \$68,900.

ask for gene jensen

chamberlain

26840 Southfield Rd. at 11 Mile

557-6700 557-4691

COMPLETE HOME

Lovely pillared BRICK COLONIAL with all the custom features. Wet plaster construction throughout includes the attached 2 car garage. Heated driveway to clean ice and snow! Full basement, CENTRAL AIR, Electronic air cleaner, 3 good sized bedrooms (2 with walk-in closets), 2 1/2 baths. Separate family room with fireplace. Cheerful kitchen with all built-in, huge pantry and breakfast area as well as dining room. The complete home in desirable area of Southfield at \$44,700.

ASK FOR

DAVID SCHIKLER at 851-1905

Real Estate One

GO THE MODERN WAY

HARRY S. WOLFE

REALTOR

CENTRAL AIR

\$32,900 will buy you this beautiful brick ranch which features full basement, and almost 1/2 acre of yard space. 3 nice size bedrooms, large living room. Don't miss out—Call now to see.

IDEAL STARTER—\$25,900

We have an exceptionally clean 3 bedroom brick ranch ideal for the newlyweds. Also features a full finished basement, large yard, beautiful living room with shag carpeting and dream kitchen with built-ins. An added plus is the finished recreation room.

COLONIAL

Today's most popular floor plan. Owner transferred, forced to sell this delightful family home—A housewife's dream—huge kitchen overlooks sunken family room with natural fireplace, 3 twin-size bedrooms, basement, 2 car attached garage. \$36,500.

4 BEDROOM-PLUS

A real dream. This adorable brick ranch with full basement and 2 car garage is in mint condition. Large country kitchen with built-ins, 1 1/2 baths, tastefully carpeted, owner transferred, quick occupancy. \$31,900.

QUIET AND SECLUDED

You must see this home to realize the size of it. On a country street on a 100x300 foot lot with huge trees, 3 nice size bedrooms, modern bath, large country style kitchen with dinette and bay window, 30x18 family room with brick-wall fireplace and doorwall to raised patio with built in barbeque, with gate to garage. \$39,900.

FRESH AIR LIVING

\$31,900. Rambling brick ranch on a large country size "non-subdivision" lot complete with full basement and attached garage, plus the luxury of an 18 foot family room, 3 bedrooms, natural fireplace, quick occupancy.

IMMEDIATE OCCUPANCY

This sharp home is a bi-level with 3 large bedrooms, 1 1/2 baths, first floor den or 4th bedroom, huge kitchen with built-ins, formal dining room with door-wall to patio. This home is carpeted and decorated in the best of taste. Separate laundry area in the basement and a garage. \$31,900.

POP POPCORN

In either fireplace of this custom built 3 bedroom brick ranch with center entrance, formal dining room, modern kitchen, cozy family room, large cyclone fenced lot, attached garage and excellent condition. All of this for \$39,900.

NEW

Only one left and you can choose your own carpet colors in this 4 bedroom colonial with formal dining room, 1 1/2 baths, center hall entrance, full basement, attached 2 car garage, and immediate occupancy. \$43,900.

3/4 PONDEROSA

Fun galore is yours in this 2 bedroom clean custom ranch with formal dining room, charming living room with field stone fireplace, completely finished recreation room with bar and fireplace, enclosed breezeway, attached garage, and treed lot with stream flowing through it. Retired owners asking \$32,500.

47 YEARS OF DEPENDABLE SERVICE

HARRY S. WOLFE

2 LIVONIA LOCATIONS TO SERVE YOU

427-0733 GA 1-5660

33235 WEST SEVEN MILE 32398 FIVE MILE ROAD

100 Homes For Sale

S. REDFORD, by owner, 3 bedroom brick ranch, with formal dining room, family room with natural fireplace, carpeted throughout, finished basement with kitchen and fireplace, swimming pool, \$31,500. 538-7448

FARMINGTON
BUILDER'S MODEL
Meadowbrook Hills Subdivision, 3 Mile and Halsted—Colonial 4 bedroom, 2 1/2 baths, beautifully decorated. Fully landscaped. Live stream through backyard. Unusually fine detail throughout. Priced at \$58,900.

SKOVER & GIPP
476-4727
(Open daily except Thursday)

A REAL SURPRISE

In store for you when you step into this very charming tri-level. Fantastic paneled family room and super kitchen loaded with extras. Huge recreation room or game room to enjoy your favorite pastime. A great home for the discriminate buyer—Just \$42,900.

chamberlain

Franklin-Farmington West Bloomfield

626-9100

UNION LAKE OFFICE

1-363-7117

Lake front with 4 bedrooms, family room, shag carpeting throughout, fireplace, beautiful landscaping, 2 car garage, convenient location, \$29,900.

By Owner 476-1750

THREE bedroom Colonial, 1 1/2 baths, family room, mud room, built-in, newly decorated, by owner. \$22,900.

COMMERCE

\$34,900

1st FLOOR LAUNDRY

Beautiful 3 bedroom colonial with attached 2 1/2-car garage and a full basement. Only 1 year old, many extras.

CALL MR. McKAY

Hickory Hill 522-5200

NESTLED IN THE TREES

Is this sparkling brick ranch with swimming and boating privileges on Union Lake. Some of the extras include wet plaster construction, hardwood floors, large finished recreation room in full basement. Three bedrooms and a family room. \$37,900.

chamberlain

Franklin-Farmington West Bloomfield

626-9100

CHERRY HILL HOMES

CUSTOM BUILDERS & DESIGNERS

455-5134

100 Homes For Sale

LAKEWOOD Shores, Ocedo, three bedroom Ranch, Clubhouse, Racquet Club, Marina, trout ponds, stable and golf course. \$49,900. Call 1-517-738-5035

REDFORD
FOX — N. 6 MILE ROAD
Real Beauty. First time offered. 3 bedroom brick ranch, family room, 2 car attached garage, kitchen table space. Excellent location. Only \$29,900.

DELAWARE 18996
OPEN 2-5 SUNDAY
3 bedroom brick ranch. Fantastic finished rec-room, large kitchen, nice carpeting, 2 car garage. Best of location.

WILBANKS 537-8300

WESTLAND—New 1972 4 bedroom Colonial, family room with fireplace, carpeted throughout, 1 1/2 baths, double vanity (ceramic), attached garage, basement. Mid thirties. \$36,1345

FRANKLIN DECORATOR'S DREAM

A challenge to the imagination surrounds this 4 bedroom home in the historical district of Franklin Village. Offers huge fireplace living room, full basement, one bath and easy access to everything. Asking \$39,900.

HAROLD A. MEININGER

REALTORS 851-6000

WESTLAND A REAL BUY

Can be yours on this lovely 2 bedroom ranch. With carpeting throughout, complete basement and on a large lot. This home can be yours for just \$22,900.

LEE

henkelman div. 478-6181

LOOK WHAT \$20,900** WILL BUY AT

GLAMOUR

YOU CAN SAVE THOUSANDS IF YOU ACT NOW!

</

100 Homes For Sale

FARMINGTON-FRANKLIN
IMMEDIATE OCCUPANCY on this beautiful custom built 3 bedroom home. In a wooded setting surrounded by custom built dwellings with a variety of styles and elevations. Large living room with formal dining room plus table space in kitchen. Family room with natural fireplace and sunken private patio. Owner has been transferred and property is realistically priced at \$68,900.
CALL MATT LEE
VINCENT N. LEE REALTY
425-1600

100 Homes For Sale

NOVI, immediate occupancy, 3 bedroom colonial, 1 1/2 baths, drapes, carpeting, throughout, attached garage, family room, fireplace, priced to sell. \$39,450. Open Sun. 474-5766
REDFORD'S BEST BUY
COME & SEE SUN. 2-5
Gaylord, north of 6 Mile. 3 bedroom brick ranch, 1 1/2 baths, sharp and clean. See this one and forget the rest. Call Don LaQue.
MAYFAIR KE 7-2700

100 Homes For Sale

LIVONIA City Hall area, 3 bedroom brick ranch, wet plaster, finished basement, 1 1/2 car garage, cyclone fence, dishwasher, 1 1/2 baths, wooded lot, \$29,500. Owner. 427-9647
WOODCREEK FARMS
Builder's own luxury home. Colonial. All custom features, 4 bedrooms, over 3,000 sq. ft. 2 1/2 car garage. Mid \$120,000.
626-5410

100 Homes For Sale

FARMINGTON, 4 bedroom colonial, 2 1/2 baths, beamed family room, formal dining room, first floor laundry, built-ins, 1/2 acre lot. Built in 1971. \$37,000. 476-7372
COUNTRY LIVING
New 3 bedroom ranch. Full basement, family style kitchen, carpeting and ceramic bath. Immediate occupancy. \$24,990.
Spartan 851-6630

100 Homes For Sale

N. DEARBORN Hts. Area, 3 bedroom brick ranch, 1 1/2 baths, carpeting, drapes, all built-ins, finished basement, central air conditioning, patio with fence, 2 1/2 car garage. For sale by owner. 274-4172
WESTLAND
3 bedroom brick ranch, extra large family room, carpeting, full basement, 1 1/2 baths, 1 1/2 car garage. House in excellent condition. Livonia School District. Located at Joy and Merriman area. Only \$29,900. Call
JOE SACKLEH
HARTFORD
261-4200

100 Homes For Sale

LIVONIA, 3 bedroom bi-level, family room, 4th bedroom, 1 1/2 baths, dishwasher, garbage disposal, air conditioner, carpet in living room, family room and kitchen, garage, 30 ft. pool with 50 ft. redwood deck, \$29,000. Owner. 476-9625
PERFECT
For starting in a large two-bedroom home, well-maintained and beautifully decorated. Two-car garage. A must see, in Wayne, at \$17,500. Only \$950 move in!
HUNT
261-5880
LARGE FAMILY
Sno-white Aluminum bungalow, 3 HUGE bedrooms. PERFECT for a LARGE FAMILY ON A BUDGET, modern kitchen plus dining area, full basement, gas heat. \$22,900 OPEN SUNDAY.
BEL-MEN 522-3010

100 Homes For Sale

NOVI — Just completed, 2 bedroom, large living room, all carpeted, extra large kitchen and dinette, built-in oven, range, door wall, utility, porch, back patio with awnings, lake privilege. \$17,900. 349-2536
T.N.
It's summer all of the time when you live in this custom built home. 4 king size bedrooms, 3 1/2 baths, 22 foot living room, formal dining room, 26 foot family room with fireplace, 1st floor laundry, full basement with rec room, gas heat, central air conditioning, extras galore. Best of all, in-door swimming pool. Swim the year around. Fashionable location, Circle Drive and of course attached garage with power door. The price, \$123,000.
Phone 453-7733
Tom Notebaert Real Estate
1205 S. Main St., Plymouth

100 Homes For Sale

CANTON Twp., 3 bedroom frame home on 4.2 acres, hot water base board heat, swimming pool, 2 barns with 3 box stalls, hay storage, land completely fenced. \$34,900. 453-2778
CHERRY HILL HOMES
CUSTOM BUILDERS & DESIGNERS
455-5134

100 Homes For Sale

TRANSFERRED, must sell. Colonial, north of Schoolcraft, 2 1/2 baths, family room, fireplace, \$42,500. Owner. 522-1187
HARTLAND OFFICE
632-7427
New 3 bedroom chalet style home with unique floor plan, large family living area with rustic beamed ceiling, 2 baths, main floor laundry. \$29,900.
A charming 3 bedroom home remodeled inside and out includes an extra lot and lake privileges. Priced \$32,600.
Nice 3 bedroom home on canal to Handy Lake. Room to expand upstairs, 2 car garage, nice yard, reduced \$24,800.
Exceptional value in this 3 bedroom home in Brighton, doorwall from family kitchen, has view of natural woods in back. Fireplace in living room, lake privileges in fine area of new homes. \$22,500.

100 Homes For Sale

LIVONIA, owner transferred, 4 pillar colonial, 4 bedrooms, 2 1/2 baths, family room, fireplace, central air, custom drapes and carpet, many extras, 1 year old, near 6 Mile-Levan, \$54,800. 261-6380
DEARBORN HTS. OPEN SUNDAY 2-5
5516 Heather Lane
WEST OF TELEGRAPH
NORTH OF VAN BORN
3 bedroom brick ranch, finished basement, fireplace. Large kitchen and dining area. Immediate occupancy. Asking \$30,900. Call
IRENE TROTH
Hartford 522-7252
Hard to Please?
OPEN SUN. 2 to 5
Hendon 9010, Livonia, Ann Arbor Trail and Wayne Rd. area, beautiful sub. on winding street, 3 bedrooms, 1 bath plus 2 half baths. Imagine a 29' kitchen with built-ins, fantastic rec. room with separate kitchen and 1/2 bath, attached 2 car garage. \$37,900.
LOVE GA 2-9278

100 Homes For Sale

LIVONIA
OPEN SUNDAY, 14800 ARCOLA, immaculate custom home, family room, central air, built-in, patio, garage, \$31,900.
LOVELY Ranch home with 3 bedrooms, fireplace, built-ins, garage and quick occupancy, \$31,900.
GARDEN CITY
FIRST OFFERING, 3 bedroom ranch with basement, 2 car heated garage, Handyman's Special, \$24,500.

100 Homes For Sale

DEARBORN HEIGHTS
OPEN SUNDAY, 27216 MIDWAY, spacious 3 bedroom ranch, built-ins, family room, rumpus room, garage, \$35,900.
Lovely Ranch overlooking Warren Valley Golf Course, 3 bedrooms, new built-ins, deluxe rumpus room with fireplace, attached garage, \$46,500.

100 Homes For Sale

SOUTHFIELD
BEAUTIFUL EXECUTIVE COLONIAL in the RAVINES, over 3,500 square feet of living on an acre, family room, rumpus room, terrace and much more, just reduced to \$99,500.
WESTLAND
Livonia School District, 4 bedroom Tri, family room, dining room, huge patio. \$26,900.
CANTON TOWNSHIP
NEVER RANCH on over 3 acres with stream, ideal for children, horses and dogs, \$32,900.

100 Homes For Sale

BURSTING WITH CHARM
Older 2 story home, almost one acre, features 2 1/2 baths, 1st floor laundry and mud room, fireplace, 3 bedrooms, 2 1/2 car garage. Excellent lake privileges, good assumption. Priced to sell at \$35,900.
ASK FOR BARB ZEE
chamberlain
Franklin - Farmington - West Bloomfield
626-9100

100 Homes For Sale

WHEN IT'S TIME TO MOVE
Call
WELDON CLARK
Realtors
LIVONIA
Buckingham
Custom quality 3 bedroom brick ranch in mint condition, 1 1/2 baths, beautiful basement rec. room, 16x12' screened porch, 2 1/2 car all brick garage.
CENTRAL AIR CONDITIONING
OWNER TRANSFERRED
\$6,900 DOWN
FARM MEADOWS
Skye Drive
Beautiful 4 bedroom brick colonial with 3 full baths, all built-ins in model kitchen, dining room, doorwall to raised hearth fireplace in paneled family room, doorwall to fantastic terrace. All Andersen Thermopane windows. A custom crafted home throughout. On half acre with lovely landscaping.
\$63,700
REDFORD TOWNSHIP
Lovely home, 3 bedroom brick bungalow, finished basement, 2 1/2 car garage. Excellent condition. Low, low taxes.
\$2,600 DOWN
REDFORD TOWNSHIP
Brickfront
3 bedroom bungalow, full basement, gas heat, 2 1/2 car garage, on wide lot.
PRICED TO SELL — MOVE RIGHT IN
\$22,800
JOY-MERRIMAN
Brick Ranch
Sharp 3 bedroom ranch with 1 1/2 baths, full basement, 2 car garage. and to be and shopping.
\$1,300 DOWN
Weldon Clark Realtors
27492 Five Mile — Livonia
425-7300

100 Homes For Sale

NOVI
Quality BRICK RANCH, built in 1968, with attached 2-car garage and full basement, 3 bedrooms, 1 1/2 baths, family room, lovely screened porch, cedar closet. Excellent carpeting and draperies. Custom features include marble sills and 4 Seasons insulated windows. Walk to school in Subdivision. Asking \$38,700.
ASK FOR
DAVID SCHIKLER
at 851-1905
Real Estate One

100 Homes For Sale

ENGLAND
12316 Highland
Hartland
632-7427
THREE bedroom, garage, \$27,900. Block south W. Chicago, 1 1/2 west Middlebelt, 3061 Hawthaway.
REDFORD — FULL BASEMENT
3 bedroom aluminum, carpeting throughout, fenced yard and garage. Immediate possession. \$21,900 minimum down FHA terms.
LEE
henkelman div. 476-6161
A COUNTRY SETTING
Of approximately 1 acre in a forest of trees with impeccable landscaping affording privacy and seclusion in prime West Bloomfield area. Four bedroom brick ranch with a rustic beamed fireplace family room, beamed kitchen, basement finished and divided into recreation room, sewing room and fourth bedroom. \$33,300.

100 Homes For Sale

BAKE & DECKER
REALTORS
OPEN HOUSE — SUNDAY 2:00 to 5:00 P.M.
11846 RIVERSIDE DRIVE — North off ANN ARBOR TRAIL, west of HAGGERTY ROAD. Brick multi-level home beautifully maintained with 3 bedrooms, 2 full baths, large family room, kitchen with built-ins, and oversized garage. Many extras including CENTRAL AIR. It's sure to please at \$32,500.
40771 FIRWOOD DRIVE — Between ANN ARBOR TRAIL and ANN ARBOR ROAD, east of HAGGERTY ROAD. Exceptionally attractive brick ranch with the perfect Plymouth location. 3 bedrooms, kitchen with up to date appliances, family room with fireplace, partially finished basement with 1/2 bath, and oversized 2 1/2 car garage. You'll be impressed with it's warm EARLY AMERICAN decor. \$32,900.
453-8200
1005 W. Ann Arbor Trail, Plymouth

100 Homes For Sale

CRANBROOK
3 BEDROOM, 2 BATH
Rambling ranch in a fine residential area of Livonia. Very large family room with log burning fireplace, den or 4th bedroom and 2 car garage, on good size lot. Call today. \$33,500.
chamberlain
Franklin-Farmington
West Bloomfield
626-9100
FUNK
522-5333

100 Homes For Sale

WOODSTREAM FARMS
S. off 14 Mile Rd., 1/2 mile W. of Orchard Lake Rd. Follow Clubhouse Lane, S. to Clubhouse Court cul-de-sac.
FARMINGTON
"NEWLY CONSTRUCTED"
Available For Immediate Occupancy
Colonials 2,200-2,700 sq. ft., ranch 2,200 sq. ft. 4 bedrooms, family room, library, 2 1/2 baths, attached 2 car garage, full basement, gas heat, all brick exterior, double seif clean oven, dishwasher, disposal. Fireplace, insulated windows, carpeting, vanities in all baths, ceramic tile, colored plumbing fixtures, walk-in closets galore, separate garage, storage area. 1st floor laundry. Cul-de-sac, 1/2 acre lots included.
Gerald J. Sukenic Inc.
399-0999 626-1234
Built By
WOODSTREAM FARMS MODEL
1/2 Mi. W. of Orchard Lake Rd. S. off 14 Mile Rd.
MODELS OPEN DAILY

MARTIN, KETCHUM & MARTIN, INC.
522-0200
Realtors 31172 Five Mile at Merriman Realtors

SERVING ALL OF WESTERN WAYNE COUNTY SINCE 1922
GARLINGS
REAL ESTATE

Land Contract—Low down on this older three bedroom home. Basement, garage. Immediate occupancy. \$22,500.
Best buy—Three bedroom brick ranch with two car attached garage. Family room, fireplace, large kitchen, 76x162 lot with lots of privacy. \$33,500.
Three bedroom custom brick home on 1/2 acre lot. Natural fireplace, finished basement, two car garage, two baths, dining room. \$33,900.
New three bedroom ranch in Plymouth Township. Carpet thruout. \$23,900. We trade.
Garden City—Ideal starter home — Two bedroom brick, family room, full basement, garage. Full price \$24,900.
Split level — Owner retiring — Three bedrooms, family room, nice residential area of Livonia. \$32,500.
Custom four bedroom home with 2 1/2 acres. Only three years old. Spring fed pond. Ideal for the executive that wants everything. Call for details.
Two bedroom older home in Plymouth. A-1 shape. Basement, garage. Only \$22,900.
MULTI-LIST SERVICE
199 N. MAIN ST. PLYMOUTH 427-7797
453-4800

WESTDALE CO.
"One of the Nation's Largest"
Offices in Farmington/Livonia
Grand Rapids, Holland
Kalamazoo, Lansing, Florida
Mt. Clemens/Roseville

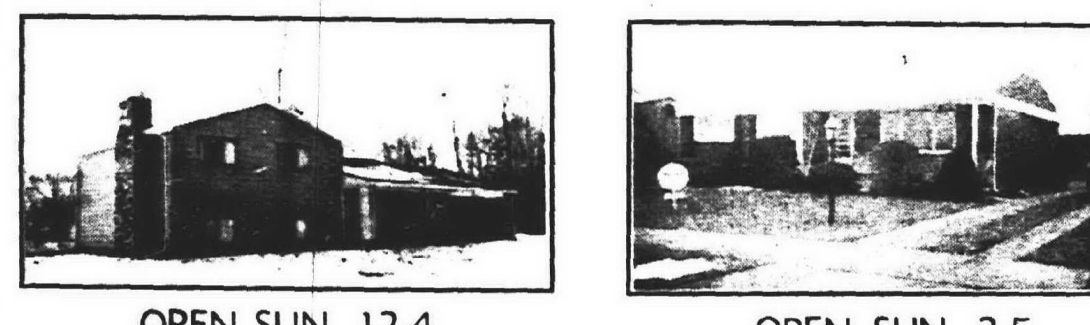

OPEN SUN. 12-4
LIVONIA \$39,900
32235 Norfolk, East of Farmington, south of 8 Mile, N-04. Beautiful 1972 built 4 bedroom tri-level, large family room with raised hearth fireplace, kitchen has built-in oven, range, disposal and pantry, carpeting throughout, attached 2 car garage, large lot. Call Harry Jones, 477-6300 or 477-1666. Your host John Kare.



OPEN SUN. 2-5
LIVONIA \$25,900
20019 Antago, South of Grand River, west of Inkster, A-15. A sharp colonial with 3 bedrooms and giant sized kitchen. Maintenance free brick and aluminum exterior. Only one year old. Call your host Al Dinverno, 477-6300 or 538-5924.

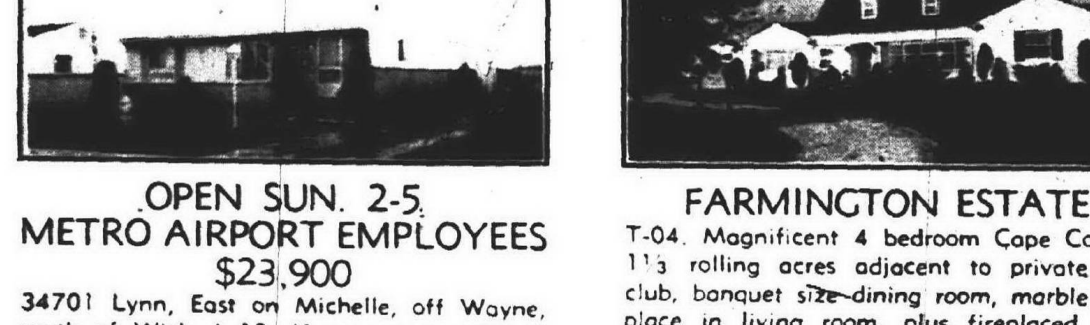

OPEN SUN. 2-5
METRO AIRPORT EMPLOYEES \$23,900
34701 Lynn, East on Michelle, off Wayne, south of Wick, L-13. If you want a lot of house for a small price, this should fit your needs. Sharp 3 bedroom brick ranch with family room, large eating space in family size kitchen, carpeting throughout, full basement, terrace. Call Dee Wangbichler, 477-6300 or 358-3385. Your host Chuck Kline.

OPEN 9 to 9
Also Open Sundays
21023 Farmington Road
477-6300

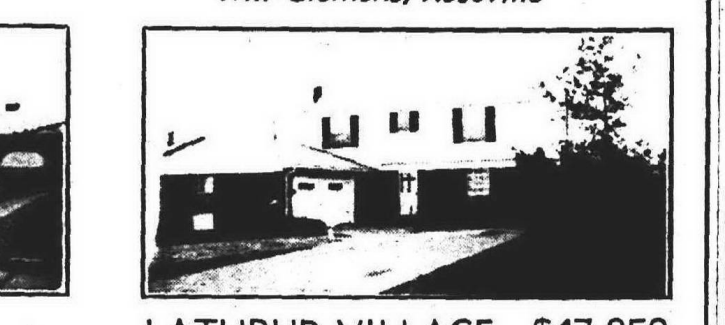

OPEN SUN. 2-5
WESTLAND \$28,700
6831 Chirewa, South off Warren on Bison, east of Wayne Road, C-08. Tastefully decorated 3 bedroom brick ranch, 2 full baths, finished rec room with fireplace, 2 1/2 car garage, covered patio, convenient to shopping center. Call your host Dee Wangbichler, 477-6300 or 358-3385.



OPEN SUN. 1-4
LIVONIA \$49,900
17557 Westbrook, North off 6 Mile, east of Levan, W-04. 5 bedroom family home with 2 1/2 baths, family room with raised hearth fireplace and bar, kitchen built-ins and cupboards galore, attached 2 car garage, 30' covered dome heated swimming pool. Call your host Vince Vornhagen, 477-6300 or 522-1258.

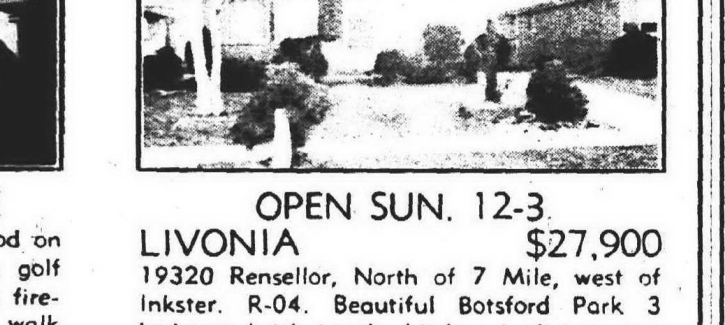

OPEN SUN. 12-3
LIVONIA \$27,900
19320 Rensselaer, North of 7 Mile, west of Inkster, R-04. Beautiful Botsford Park 3 bedroom brick ranch, kitchen built-ins, central air conditioning, beautifully finished rec room with wet bar and natural fireplace, inground pool with accessories, immediate occupancy. Must see to believe. Call Vince Vornhagen, 477-6300 or 522-1258. Your host Mike Kovack.

WESTDALE CO.
REALTORS
One of the nation's largest



OPEN SUN. 2-5 P.M.
29891 RICHLAND (West of Middlebelt and north of West Chicago) 3 bedroom brick ranch, finished basement, new redwood garage, new roof, nice landscaping. Price \$27,500 Call 261-1600
8659 DONNA (West of Middlebelt and south of Joy Road) 3 bedroom brick tri-level, family room with fireplace, carpeted throughout, kitchen built-ins, 2 1/2 car garage, heated swimming pool, screened patio. Price \$29,900 Call 261-1600
31175 COOLEY (South of Joy Road and east of Merriman) Mediterranean style quad-level, 4 bedrooms, family room, 1 1/2 baths, 2 1/2 car garage, mature evergreens surround backyard with swimming pool. Price \$30,500 Call 261-1600
35717 DOVER, West of Wayne Road and block south of Ann Arbor Trail. Spacious sharp and clean 3 bedroom brick ranch, carpeted throughout, finished basement, attached garage, come see! Price \$30,900 Call 261-1600
39201 RICHLAND (West of Hix Road and north of Ann Arbor Road) 3 bedroom brick and aluminum tri-level, family room with fireplace, kitchen built-ins, 2 1/2 car garage, fenced yard, early possession. Price \$32,700 Call 261-1600
19489 PARKER (North of 7 Mile and west of Merriman—enter on Osmus) 3 bedroom, 2 bath brick ranch, dining room, family room, built-ins, central air, drapes, builder's home, extra features. Price \$34,500 Call 261-1600
33822 SLEEPY HOLLOW (West of Farmington Road and north of Joy Road — enter on Cindy) a 3 bedroom bi-level in a secluded area, carpeted family room, dining room, attached garage. Price \$34,500 Call 261-1600
8852 NEBRASKA (West of Merriman and north of Joy Road) 4 bedrooms, carpeted throughout, full finished basement, loads of storage, central air, 2 1/2 car garage. Price \$35,500 Call 261-1600
36515 ANN ARBOR TRAIL (E. of Newburgh Rd.), Country living at its best. Formal dining room, country kitchen, 3 bedrooms, 2 natural fireplaces, attached garage, on almost one acre of ground. Price \$44,900 Call 261-1600
41211 LLEWELYN ROAD (Just north of 8 Mile, near Meadowbrook Country Club) An executive home that has everything, 3 large bedrooms, all built-ins, 2 natural fireplaces, carpeted throughout, central air, 2 car attached garage, 180'x200' property, come and see all the extras too numerous to mention! Price \$68,500 Call 261-1600

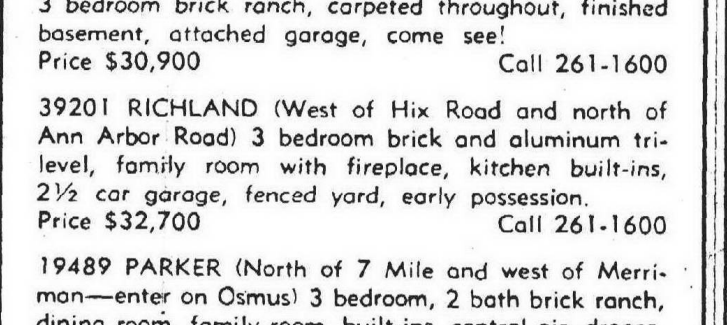

OPEN HOUSE
Sunday, January 14, 1973
1:00 - 4:00 P.M.
32728 Birchwood, Westland
Central Air — 5 Bedrooms — 2 Baths
\$26,900

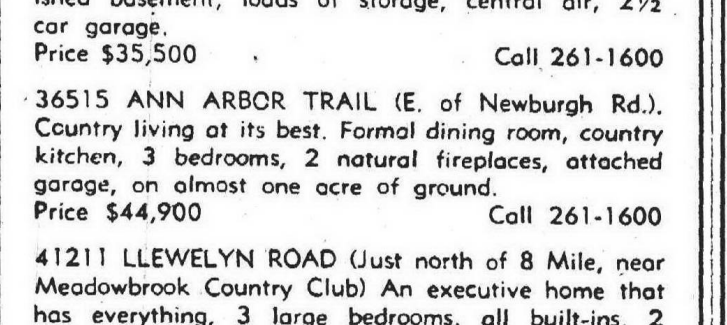

OPEN HOUSE
Sunday, January 14, 1973
1:00 - 4:00 P.M.
11619 Aspen Drive, Plymouth
Family room — 2 car garage — Large lot
\$36,400

OPEN HOUSE
Sunday, January 14, 1973
1:00 - 4:00 P.M.
11808 Riverside Dr., Plymouth
Corner Lot — Beamed Ceiling Family Room with Fireplace
\$31,900

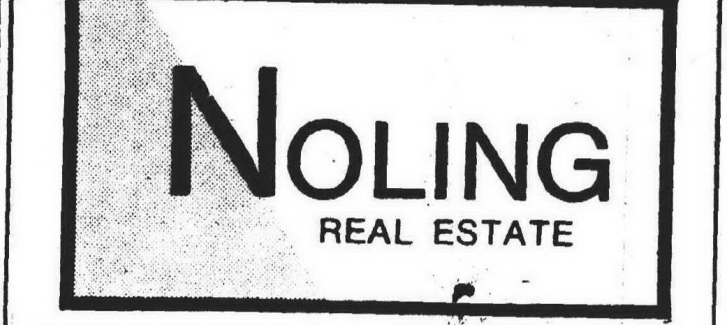

OPEN HOUSE
Sunday, January 14, 1973
1:00 - 4:00 P.M.
32728 Birchwood, Westland
Central Air — 5 Bedrooms — 2 Baths
\$26,900

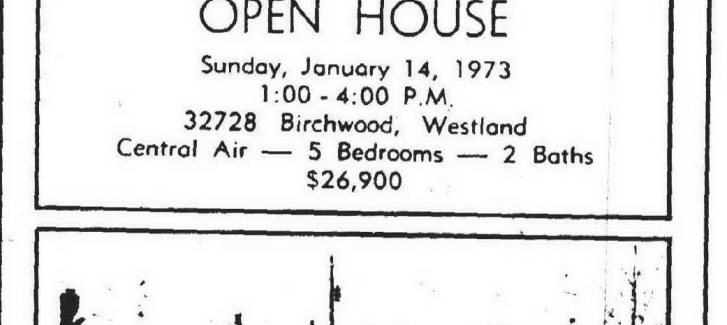

OPEN HOUSE
Sunday, January 14, 1973
1:00 - 4:00 P.M.
11619 Aspen Drive, Plymouth
Family room — 2 car garage — Large lot
\$36,400

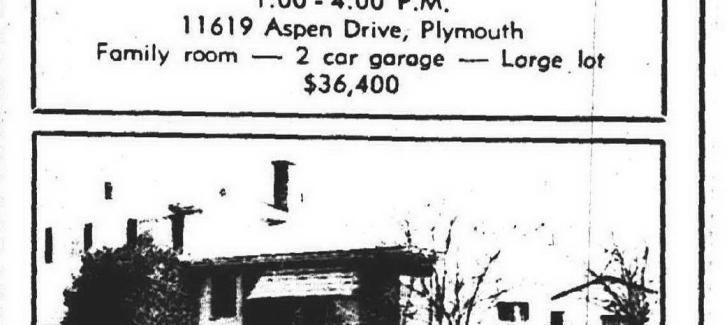

OPEN HOUSE
Sunday, January 14, 1973
1:00 - 4:00 P.M.
11808 Riverside Dr., Plymouth
Corner Lot — Beamed Ceiling Family Room with Fireplace
\$31,900

OPEN 7 DAYS
MULTI-LIST MEMBERS
453-6800 437-2056
500 S. MAIN 201 S. LAFAYETTE
PLYMOUTH SOUTH LYON

100 Homes For Sale

REDFORD TWP. — Joy Rd. Telegraph and Joy. 3 bed. ranch, 2 car garage, finished basement, low taxes, 54% occupancy on 2nd mortgage. Close to schools and transportation. Owner. 537-7664

SPARKLING CONTEMPORARY

A very attractive CONTEMPORARY on a beautiful landscaped lot with sunken patio, swimming pool, 2 car garage, 3 bedrooms, 2 1/2 baths, large living room, fireplace, built-in vacuum, air conditioning, study, carpeted, drapes, many extras. An immaculate home in lovely area of Southfield at \$46,700.

ASK FOR DAVID SCHICKLER at 851-1905 Real Estate One

SOUTHFIELD, corner lot, 4 bedrooms, Colonial, 4 baths, Parquet family room, natural fireplace, private patio, built-in vacuum, air conditioning, study, carpeted, drapes, many extras. \$65,000. 357-3294

OPEN SUNDAY 2-5 P.M.

12395 Gaylor, Redford — An appealing 3 bed. ranch, 2 car garage, finished basement, low taxes, 54% occupancy on 2nd mortgage. Close to schools and transportation. Owner. 537-7664

1804 E. Clements Circle, Livonia — South of Plymouth and West of Inkster. Lovely 3 bedroom brick ranch, professionally finished basement with swimming pool and fireplace, large kitchen with built-in, family room and 1/2 bath in basement. Also has a 40x20x10 in ground pool. Asking \$39,900.

23834 Brook Forest, Novi — North of 9 Mile, east of Meadowbrook. 1971 3 bedroom ranch with 2 full baths and fireplace in family room. Full basement, kitchen has built-in, 2 1/2 car attached garage and membership in community club. A new and exciting area. Asking \$41,900. Immediate occupancy. Drop by!

23310 Thornhill, North of 9 Mile, East of Inkster — Here's your chance to see this luxurious custom home for yourself. It's situated on 1/2 acre ravine lot, with stream and pond in the Ravine Subdivision, 4 bedrooms, 2 1/2 baths, lavatories, 36 foot family room, 2 fireplaces, deluxe kitchen, 2 car attached garage. Too many custom features to list so stop in Sunday.

chamberlain

North of Seven Mile Road
476-9100 477-7000

FARMINGTON Chatham Hills, lovely brick ranch, 1/2 acre level key lot, 3 bedrooms, family room with fireplace, 1st floor laundry. All large rooms, fully carpeted, huge basement, 2 1/2 baths, 2 porches, beautifully landscaped. Open 1 to 5 Sat. and Sun. By owner. 366-1234, 477-6178

OPEN SUNDAY 1-5

36432 Joanne — East of Newburg, south of Ann Arbor Tr. Tour this 3 bed. ranch brick, built-ins in kitchen with snack bar, dining room, large family room, carpet thru-out. 1 1/2 baths, 2 car garage. \$29,900. Your Host

LARRY THURSTON

Hartford 261-2000

LIVONIA, 3 bedroom brick ranch, 2 car garage, full basement, \$27,900. 522-7905

PLYMOUTH \$25,500 — Come and see all the room in this two-story home. Four very large bedrooms, 1 1/2 baths, full basement, dining room, 1 1/2 car garage, all this is on a 45x143 fenced lot. Call 453-4840.

NORTHVILLE \$36,900 — Spacious, custom built, brick ranch on a Texas sized country lot. An elegant vanity accentuates the luxurious bathroom, conveniently located between both newly decorated bedrooms. 2 1/2 car attached garage, full basement with full-out shelter. Call Chuck at 453-4840.

PLYMOUTH \$37,900 — Attractive, completely brick ranch with an attached 2 car garage. Located in a desirable neighborhood. Call us at 453-4840.

SOUTH LYON SCHOOLS \$55,500 — Completed in 1969. An elegant brick quad-level on 1 1/2 acres. Three huge bedrooms, 2 1/2 baths, full bath and vanity, with walk-in closets of master bedroom. Hickory paneled family room with full wall fireplace and thermopane doorwall to patio. Solid beechwood spiral staircase. Two car attached garage, two car detached garage and basement. Call Chuck at 453-4840.

GEORGE SMITH

702 S. Main, Plymouth

453-4840

OPEN SUN. 1-4

30406 DORSET, ROMULUS Middlebelt and Eureka. Put this one on your MUST SEE list! Built 1970. All brick air conditioned, full basement, fenced. New neighborhood. Immediate occupancy. 3 bedrooms, 1 1/2 baths, gas heat, triple ceiling insulation. Sharp and clean, only \$25,900. An excellent buy.

LEBLANC REALTY

20331 Grand River

535-1400

100 Homes For Sale

BUILT in 1970, 3 bedroom brick ranch, excellent location, 2 1/2 car garage, full basement, carpeting, pool. By owner. After 4 p.m. 625-3435

FARMINGTON

This super sharp aluminum ranch with family room, covered terrace, swimming pool, attached 2 1/2 car heated garage on big 100' lot, only \$25,900.

HARRISON-MOORE 427-9030

FARMINGTON — cozy 2 bedroom home, extra large treed lot, walk to schools, \$16,900. 474-5520

THINK SPRING

See 7845 Hillcrest

Open Sun. 2-5

South of Ann Arbor Tr. between Middlebelt and Merriam. 3 bedrooms, master with bath, large living room with natural fireplace. Dining room, kitchen with eating space. Full basement. Large 2 car garage, with electric eye. Near Hawthorne Valley golf course. Livonia schools. Call

Janice Fox

Hartford 522-7252

OWNER Redford Township, 3 bedroom story and 1/2 bungalow. Aluminum siding, tiled basement, 1 1/2 car garage. Buyers only. 331-3706

OWNER TRANSFERRED

Out of State transfer forces IMMEDIATE SALE. Immaculate 3 bedroom Livonia colonial, carpeted almost thru-out, 20 foot family room with natural fireplace, FAMILY kitchen, full basement, attached garage. \$37,800. OPEN SUNDAY.

BEL-MEN 522-3010

Fussy-builder-Livonia

You will agree when you see this 3 bedroom ranch, large kitchen, attached 2 car garage, on big lot. \$25,900.

LOVE GA 2-9278

SHARP RANCH

Designed for easy living, 3 bedroom brick on corner lot. Full basement, 2 car garage. Close to schools and shopping. \$27,900.

JOHN COLE REALTY

25105 W. 6 MILE RD.

255-5330 KE 7-5313

WESTLAND-WAYNE SCHOOLS

3 bedroom brick, 1/2 bath, country kitchen, natural fireplace, 2 car garage. \$41,000 takes payments. No qualifying.

LEE

henkelman div. 476-6161

NEARLY NEW

Three bedroom ranch in Plymouth Township. Mom's dream kitchen with built-in dishwasher, oven and range. Thermo sliding windows, lots of quality carpeting and all on an extra large lot. Full Basement. Call today. \$30,500.

FUNK

522-5333

T.N.

List with us. We try harder because we're not even No. 2. Phone today.

453-7733

Tom Noteboert Real Estate

1205 S. Main St., Plymouth

ONE ACRE SALEM

Sharp 3 bedroom aluminum home. Attached garage. Extra! \$30,900.

chamberlain

1380 S. Main St., Plymouth

455-5200

SOUTH REDFORD TOWNSHIP

Warm up at the FIREPLACE in this brand new custom brick ranch, 3 bedrooms, vanity bath, dream kitchen with built-in, large living room, basement, thermo windows, carpeted thru-out, great value at \$30,300, call Monika.

NORWOOD 255-1700

100 Homes For Sale

PLYMOUTH TWP. 3 bedroom ranch, excellent location, 2 1/2 car garage, full basement, carpeting, pool. By owner. After 4 p.m. 625-3435

IMMEDIATE OCCUPANCY

In this 3 bedroom brick front ranch. Carpeted, garage, air conditioner. \$30,900.

chamberlain

1380 S. Main St., Plymouth

455-5200

FOR THE GROWING FAMILY

5 bedrooms, aluminum and brick ranch. Carpeted, dishwasher and disposal, 1 1/2 baths, full basement, 1 1/2 acres with private lake access to Ore Lake. \$36,900

OREN F. NELSON REALTOR

9163 Main, Whitmore Lake

1-449-4466

Darlene Curtis 1-449-8402

Dick Randall, 1-887-319

557-9333

real estate FISCHER

1108 S. Main St., Plymouth

455-5100

Country living — 4 bedrooms, 2 baths, formal dining room, breakfast nook, sauna bath, modern kitchen recently remodeled. House fully carpeted plus 3 car garage, a barn and children's playhouse and one acre of land. \$49,900.

4 bedrooms, full basement, brick exterior. Occupancy at closing. \$25,900.

Office space — 500 sq. ft. carpeted, air conditioned, good location and ample parking.

EARL KIM REALTY

HILLTOP SETTING

OPEN SUNDAY 2-5

25739 RIDGEWOOD (E. of Farmington Rd. N. of 10 Mile) A must see on your list. Custom 3 bedroom ranch situated on 1/4 acre. Family room, full basement, 2 car attached garage plus much more. Inspect on Sunday or call 626-4800 for appointment.

IMMEDIATE OCCUPANCY

On this sharp 3 bedroom brick ranch. New carpeting, drapes, stove, refrigerator, washer and dryer included in the low price of \$27,900. Call 626-4800.

OPEN SUNDAY 2-5 P.M.

18851 NEGAUNEE, REDFORD (7 Mile-Curtis Area). Come see this delightful 3 bedroom, 1 1/2 story bungalow in move-in condition. Large 27x13 bedroom, full finished basement, cyclone fenced yard. Priced at only \$21,900. 477-0880.

FARMINGTON'S LOVELIEST

A real gem of a 3 bedroom Tri-Level featuring large lot, fireplace family room, 2 1/2 car garage, terrace, and new shag carpeting throughout. All this for \$36,900. Call 477-0880 for full details.

28966 Orchard Lake Road FARMINGTON 31715 Grand River

626-4800 477-0880

NORWOOD

27850 Plymouth Road, Livonia

COUNTRY LIVING

SOUTH LYON

Maintenance free 3 bedroom home with full finished basement, formal dining room, plus dinette and den, 27x16-foot living room, 1 block from schools. Owner anxious.

FIRST OFFERING

5 BEDROOMS

Located on 1/2-acre lot, plenty of living space for a large family in this rambling 2-story home with 1 1/2 baths, large living room and kitchen with plenty table space and 2 car garage. Priced to sell at only \$24,500.

GARDEN CITY FAMILY ROOM

Featured in this 3 bedroom brick ranch, with modern island kitchen, full basement, located on 50-ft. treed lot. MAKE OFFER MID \$20's

PLYMOUTH 1/2 ACRE TREED LOT

NATURAL FIREPLACE featured in this large rustic living room, formal dining room, 3 large bedrooms, 1 1/2 baths, full basement, 2 car garage and Florida room, immediate occupancy, walk to town, only \$31,500.

TRADE ACCEPTED

GARDEN CITY \$23,500

FIRST OFFERING

Brick 3 bedroom ranch, country kitchen with built-ins, full basement, call for more information.

LIVONIA 1/2 ACRE

OPEN SUNDAY 2-5

15845 DEERING (3 blocks east of Inkster Rd. N. of 5 Mile).

Sprawling ranch on large lot. Country living in the city. OWNER LEAVING STATE

LIVONIA LOW TAXES \$1,200 DOWN

Payments approximately \$220 per month buys 3 bedroom large kitchen, living room and garage.

CALL 425-1500

100 Homes For Sale

REDFORD, owner, clean 3 bedroom bungalow, 1 1/2 car garage, basement, air, carpet. 255-1236

IMMEDIATE OCCUPANCY

In this 3 bedroom brick front ranch. Carpeted, garage, air conditioner. \$30,900.

chamberlain

1380 S. Main St., Plymouth

455-5200

FOR THE GROWING FAMILY

5 bedrooms, aluminum and brick ranch. Carpeted, dishwasher and disposal, 1 1/2 baths, full basement, 1 1/2 acres with private lake access to Ore Lake. \$36,900

OREN F. NELSON REALTOR

9163 Main, Whitmore Lake

1-449-4466

Darlene Curtis 1-449-8402

Dick Randall, 1-887-319

557-9333

real estate FISCHER

1108 S. Main St., Plymouth

455-5100

Country living — 4 bedrooms, 2 baths, formal dining room, breakfast nook, sauna bath, modern kitchen recently remodeled. House fully carpeted plus 3 car garage, a barn and children's playhouse and one acre of land. \$49,900.

4 bedrooms, full basement, brick exterior. Occupancy at closing. \$25,900.

Office space — 500 sq. ft. carpeted, air conditioned, good location and ample parking.

EARL KIM REALTY

HILLTOP SETTING

OPEN SUNDAY 2-5

25739 RIDGEWOOD (E. of Farmington Rd. N. of 10 Mile) A must see on your list. Custom 3 bedroom ranch situated on 1/4 acre. Family room, full basement, 2 car attached garage plus much more. Inspect on Sunday or call 626-4800 for appointment.

IMMEDIATE OCCUPANCY

On this sharp 3 bedroom brick ranch. New carpeting, drapes, stove, refrigerator, washer and dryer included in the low price of \$27,900. Call 626-4800.

OPEN SUNDAY 2-5 P.M.

18851 NEGAUNEE, REDFORD (7 Mile-Curtis Area). Come see this delightful 3 bedroom, 1 1/2 story bungalow in move-in condition. Large 27x13 bedroom, full finished basement, cyclone fenced yard. Priced at only \$21,900. 477-0880.

FARMINGTON'S LOVELIEST

A real gem of a 3 bedroom Tri-Level featuring large lot, fireplace family room, 2 1/2 car garage, terrace, and new shag carpeting throughout. All this for \$36,900. Call 477-0880 for full details.

28966 Orchard Lake Road FARMINGTON 31715 Grand River

626-4800 477-0880

NORWOOD

27850 Plymouth Road, Livonia

COUNTRY LIVING

SOUTH LYON

Maintenance free 3 bedroom home with full finished basement, formal dining room, plus dinette and den, 27x16-foot living room, 1 block from schools. Owner anxious.

FIRST OFFERING

5 BEDROOMS

Located on 1/2-acre lot, plenty of living space for a large family in this rambling 2-story home with 1 1/2 baths, large living room and kitchen with plenty table space and 2 car garage. Priced to sell at only \$24,500.

GARDEN CITY FAMILY ROOM

Featured in this 3 bedroom brick ranch, with modern island kitchen, full basement, located on 50-ft. treed lot. MAKE OFFER MID \$20's

PLYMOUTH 1/2 ACRE TREED LOT

NATURAL FIREPLACE featured in this large rustic living room, formal dining room, 3 large bedrooms, 1 1/2 baths, full basement, 2 car garage and Florida room, immediate occupancy, walk to town, only \$31,500.

TRADE ACCEPTED

GARDEN CITY \$23,500

FIRST OFFERING

Brick 3 bedroom ranch, country kitchen with built-ins, full basement, call for more information.

LIVONIA 1/2 ACRE

OPEN SUNDAY 2-5

15845 DEERING (3 blocks east of Inkster Rd. N. of 5 Mile).

Sprawling ranch on large lot. Country living in the city. OWNER LEAVING STATE

LIVONIA LOW TAXES \$1,200 DOWN

Payments approximately \$220 per month buys 3 bedroom large kitchen, living room and garage.

CALL 425-1500

100 Homes For Sale

BY OWNER Three bedroom, family room, basement, garage, new carpeting, etc. \$25,000. 532-8456

NORTHVILLE - NOVI IMMEDIATE OCCUPANCY

Almost new, 8 Room Home. Brick and Aluminum. Maintenance Free. 3 Bedrooms and possible 4th bedroom. Den. 1 1/2 Baths. Huge 22 ft. Family Room with Natural Fireplace. Central Air Conditioning. Best heat, good storage, garage, fully carpeted throughout. 2 car attached garage. Priced \$3,000 below Builders Cost. below Builders Cost.

CALL MATT LEE

VINCENT N. LEE REALTY

425-1600

FARMINGTON

ACT FAST on this immaculate mint condition brick and frame split level on a choice site in popular Old Homestead Sub. 3 bedrooms, 1 1/2 baths, family room with fireplace, deluxe kitchen, dining room, extra large utility room, 2 1/2 car attached garage, trees and much more. \$47,900.

HAWTHORNE VALLEY SUB

YOUR NAME on the mailbox completes the picture of this attractive brick and aluminum split-level. Central air conditioning, 3 bedrooms, 2 1/2 baths, kitchen eating space, family room, best heat, good storage, garage, LIVONIA SCHOOLS! \$32,500. Good terms. Immediate possession.

100 Homes For Sale

SOUTH Redford, low tax area, 3 bedroom brick home, 2 1/2 car garage, aluminum siding and storm windows. On Woodline. \$27,500. KE 5-7022

JUST LISTED LIVONIA
Beautiful 3 bedroom brick ranch, family room fireplace, 1 1/2 baths, 2 1/2 attached garages, fully carpeted, full basement. Close to shopping and schools. House in excellent condition. Many extras. Desirable Kimberly Oaks. Only \$35,900. Don't miss on this one. Call

JOE SACKLEH HARTFORD
261-4200

NOTHING TO DO HERE. It's ready to move into and enjoy. A 3 bedroom brick ranch in prime condition. Full basement, central heating, eating space in kitchen, 2 1/2 car garage. Immediate occupancy. By owner. 423-3708

TRADE YOUR PRESENT HOME
Move from the old to the new easily by using our trade-in plan on any of the five frame or brick 3 bedroom and larger homes that we have in all areas. Call us and start moving.

ORIGINATORS OF TRADE-IN PLAN

GROSSMAN

427-3300 837-6140

PINKNEY owner, 3 bedroom ranch, full basement, built-in kitchen stove, all electric, 2 1/2 car garage, \$27,000. 878-4311

OPEN SUN. 2-5

Livonia 8902 Hillcrest North of Joy Rd., between Middlebelt and Merriman, 3 bedroom, 1 1/2 baths, 2 car garage. Excellent rec room with wet bar. Asking \$33,900.

Mermell, Realtors
559-7340

MILFORD 3 bedroom brick ranch, 1 1/2 baths. Carpeted throughout including kitchen on 64 x 136 fenced lot. About \$18,000. Call 882-8646 or LO 1-7710

FARMINGTON-7 MILE AREA

New ranch home, 1 1/2 baths, full basement, all brick, your choice of carpeting, \$27,900 full price.

UNITED HOMES, INC.

CALL 533-1211

LIVONIA By owner, 3 bedroom brick ranch, 2 car garage, 12 x 16 family room with brick fireplace. Large kitchen, built-in oven and range. Carpeted, 1/4 acre lot, patio, landscaped and gas grill. 423-0238

PLYMOUTH Lakepointe Sub. Extra large four bedroom colonial, full wall brick fireplace, pass through hall, separate dining room, carpeted, full basement, redwood terrace deck, lots of trees. Attached 2 car garage, located on 70 ft. frontage, a truly lovely home. Only \$51,900.

WESTLAND Mint condition, this lovely five bedroom home has large kitchen with built-in cupboards. Built-in air conditioning in living room. Priced to sell. Only \$29,900.

DEARBORN This two bedroom brick starter home has full basement, carpeting, 22 x 10 ft. living room, fenced and garage. \$22,500.

LIVONIA Brick home with three large bedrooms, carpeting throughout, full basement and 1 1/2 car garage. Close to schools and transportation. Only \$29,900.

FARMINGTON Practically new, this three bedroom home has large kitchen with built-in cupboards. Built-in air conditioning in living room. Priced to sell. Only \$29,900.

WAYNE Excellent two bedroom aluminum sided ranch home. Carpeting, fenced, and attached 1 1/2 car garage. Good assumption. Only \$32,500.

JASTER 522-1500

LIVONIA 3 bedroom brick ranch, 2 1/2 car garage, 1 1/2 baths, country kitchen, built-in, full basement, fenced yard. By owner. 425-5543

OPEN SUNDAY 2-5

CHATHAM HILLS
Executive Ranch
3640 BRITANNY HILL DRIVE, Farmington. 2,100 square feet in this charming mint condition 3 bedroom brick and hardwood ranch on a circular driveway. An excellent floor plan with large country kitchen, family room, laundry room, 2 1/2 baths, an enormous basement. For the discriminating buyer. \$36,900. Anxious owner wants to see offers.

Tom O'Connell
ULTRA
425-1000

OWNER transferred, must sell, 3 bedroom, 1 1/2 bath brick home with paneled family room, fireplace, beamed ceiling, air conditioning, huge pool, partially finished basement. 728-4479

LIVONIA \$52,500

DESIGNED FOR HAPPY LIVING
You'll find charm and prestige in this large Colonial on Golfview

Most Wanted Features
• 1st Floor Laundry
• Den or Fifth Bedroom
• 2 1/2 Baths
• Family Room
• Formal Dining Room
• Only 3 Years Old

TIME TO TRADE UP?
Call McKay or Michaels
Hickory Hill 522-5200

LIVONIA — 3 bedroom brick ranch, fireplace, finished basement, carpeted and drapes, 1 1/2 car garage, nicely landscaped, corner lot. \$32,500. After 6 p.m. or weekends. 421-3193

BEST OF LOCATION
7 Mile, Middlebelt. 3 bedrooms, 2 full baths, family kitchen, large family room, attached garage. Just a real sharp house. Only \$27,900.

WILBANKS 537-8300

100 Homes For Sale

REDFORD Twp. 3 bedroom brick ranch, 1 1/2 baths, family room, full basement, garage. 535-6997

CARDWELL-LIVONIA
Beautiful Buckingham Village is the location of this extra sharp 3 bedroom face brick ranch all quality construction, new carpeting, 1 1/2 baths, partially finished rec. room, oversized 2 1/2 car garage, trees and only \$33,500.

HARRISON-MOORE
427-9030

WESTLAND 3 bedroom ranch, 1 1/2 baths, large kitchen and utility. \$34,500. 728-4490

REDFORD "O" DOWN GI
3 Bedroom Ranch
\$18,900 Total, monthly \$165
Hickory Hill 522-5200

HOWELL area, 4 bedroom brick, 28 x 88 ranch. On black top road. Attached garage, built-in, finished basement, carpeted, with fireplace, 1 1/2 acres, acreage available. 477-4193 or 1-517-223-8518

LIVONIA RANCH
\$22,500 Land Contract

3 bedroom, 2 1/2 car garage, carpeting throughout, full basement, corner lot, immediate occupancy. By appointment only.

349-9249

REDFORD by owner, 3 bedroom brick ranch, full finished basement, family room, 2 1/2 car garage, \$31,700. 533-9557

4 BEDROOM TRI LEVEL
Westland — By Owner
Owner transferred from this well planned home, gear schools and Westland shopping center. New shag carpeting, 2 baths, large family room, 2 car attached garage, many built-ins in large kitchen. Good assumption available. Low \$30's. Quick possession.

Open House Sun. 1-5
32614 Cowan Rd. 522-7135

SOUTHFIELD By owner, 3 bedroom brick ranch, Westbrock Sub. Excellent buy, after 12 noon. 759-5927

Plymouth Twp. 2 story colonial, 1 1/2 baths, family room, full basement, attached 2 car garage, patio, fenced yard. Move-in condition. \$35,400.

Livonia west side, nearly new brick ranch, 3 bedrooms, basement, attached 2 car garage, family room with fireplace. Excellent never area close to new expressways. \$35,000.

WM. FEHLIG
453-7800

906 S. Main, Plymouth

LIVONIA — Schoolcraft, Newburgh, 1 year old, 3 bedroom, tri level, central air, will lease with option. TI 6-1737

OPEN SUNDAY 2-5
Livonia, 15330 Richfield, W. of Newburgh at 5 Mile. Attractive 4 bedroom, 2 1/2 baths, 2,000 sq. ft. of living area, family room with fireplace, carpeting, drapes, basement, room, 2 built-in A/C units, 2 car garage attached. \$41,900.

NORTHVILLE REALTY
349-1919
Office Open Sun. 1-5

REDFORD Township 4 bedroom brick, recreation room, good landscaping, carpeted. Very clean. Owner, \$37-3388

DEARBORN HTS. N.
Joy, Telegraph. Assume mortgage and move right into this sharp 3 bedroom brick ranch, separate dining room, nicely carpeted, paneled rec. room, full basement. Call Mrs. Grace Bringer.

GRINGLE 537-8180

ENJOY ENTERTAINING?
You must see this 3 bedroom, 1 1/2 bath ranch home, large living room with 10 foot doorway leading to patio with grill and 18x36 in ground heated pool. You can entertain in the living room with cabana room. Polynesian decorated and carpeted recreation room with built-in bar. The kitchen is absolutely huge (walk in refrigerator, separate dining area and bath). Naturally, there's a 1st floor utility room, 2 1/2 baths and 2 car attached garage with electronically operated doors. Price includes: premium lot, carpeting, designer wallpapers, landscaping. \$65,900.

Located on 14 Mile Road, west of Orchard Lake Road.

MODEL OPEN DAILY & SUN.
12 noon - 5 p.m.
Saturday 12 noon - 4 p.m.
Closed Thursday

THE HERMAN FRANKEL ORG.
626-3506 851-3500

HUNTINGTON CLUB
WESTLAND, Chateaufort townhome, balcony, bedroom, carpeting, drapes, storage, living room, dining L, Hotpoint range, oven, refrigerator, disposal, washer, dryer, swimming pool, lighted parking for \$15,900. \$300 down, 360 payments, \$109.66 per month. 31100 Ann Arbor Trail, corner Merriman-Michigan Condominium Corporation. 896-6880; Model 522-8130.

LIVONIA \$26,900
WANT TO BE ENVIED?
Then take a look at this newly decorated 3 bedroom face brick ranch today, full basement with 4th bedroom plus a 2 1/2 car garage.

REDFORD TWP. \$17,900. 2 bedroom ranch, garage, carpeting, drapes. 13352 Aubrey. 537-3548

WESTLAND OPEN SUNDAY 1-5
30910 Birchwood — Modern 3 bedroom brick ranch with finished rec. room, terrace and garage. Near schools, \$26,900.

RILLSTON 846-1030

LIVONIA \$26,900
WANT TO BE ENVIED?
Then take a look at this newly decorated 3 bedroom face brick ranch today, full basement with 4th bedroom plus a 2 1/2 car garage.

IMMEDIATE POSSESSION
CALL McKay or Michaels
HICKORY HILL 522-5200

TRIPLE MAN SIZE CLOSETS
Insulated like a thermos bottle. Formerly a model home with 3 bedrooms on large lot. Excellent area \$31,900. See it this weekend. Immediate possession.

McCRAY REALTY
561-4611

100 Homes For Sale

LIVONIA — Three bedroom ranch, completely redecorated, 2 car garage. 476-4357 or 963-3906

16381 Fairway Drive, south of 5 Mile, west Farmington Road. See this 3 bedroom face brick level in move-in condition. Attached 2 car garage, fenced rear yard with patio, 2 car in family room, prestige area of Livonia, large family kitchen. A must at only \$30,500.

ELLIS
476-1700

PLYMOUTH 725 Pacific, 3 bedroom, basement. \$23,500 453-0443

SOUTH Redford, 3 bedroom ranch, all brick, basement, garage, 4 1/2 car, mortgage, low taxes. \$26,900. 535-6997

BROOKWOOD ESTATES
Livonia
Beautifully decorated 4 bedroom brick and avocado aluminum sided ranch, fireplace, finished basement, fantastic patio with gas barbecue. Complete new carpeting, all draped. Many extras. \$42,900 or offer.

Tom O'Connell
ULTRA
425-1000

REDFORD TWP. 3 bedroom, large living room, fireplace, \$20,900. Extra lot available. 537-8843

FARMINGTON
Open Sunday 2-5. 3 bedroom ranch, family room, fireplace, 1 1/2 baths, 1/4 acre lot, wooded area, a spring fed pond.

LIVONIA 3 bedroom brick, 2 1/2 car garage, 12 x 16 family room, lot and patio, \$28,900. Offers welcome. 17193 Dolores.

OPEN SUNDAY 2-5
FARMINGTON TWP. 23665 BARFIELD
Middlebelt, N. of 9 Mile to Linden, Linden to Barfield, immediate occupancy. Lots of room in this lovely 4 bedroom brick colonial, full basement, 1 1/2 baths, 2 car attached garage, patio on fenced tree lot, only \$36,500.

JEWEL
261-7740

SOUTHFIELD By owner, 3 bedroom brick ranch, Westbrock Sub. Excellent buy. After 12 noon. 759-5927

BRADBURN SUBURBAN LIVING
If your income is \$600 monthly you can own this home in Farmington area. Near shopping center, expressways, schools, etc. for \$18,900.

REALTOR
8065 Commerce Road
Union Lake
1-363-8363

CITY OF PLYMOUTH, 3 bedroom brick ranch, by owner. Asking \$24,900, 10% down and land contract. 455-0676

MUST SELL!!
Owner is building new home and must sell this beautiful brick home with huge country kitchen, new carpeting, built-in finished basement, and much, much more. Make us an offer!

HUNT
261-5880 562-0646

101 Condominiums For Sale
PLYMOUTH Luxury Condominiums
2 bedroom, finished basement, central air, kitchen appliances, glass doorwall to private yard. \$27,500 with assumable balance. Call Chris Realty. 529-8655

LEE
henkelman div. 476-6161

A Magnificent Site on the banks of PEBBLE CREEK
The reflecting pool, with its jet fountain, is your view from the cantilevered deck off the dining room. From the patio area off the dining room, walls of the full basement. The living room is large enough for a baby grand piano. The kitchen breakfast room will seat 6 comfortably. The master bedroom suite is absolutely huge (walk in refrigerator, separate dressing area and bath). Naturally, there's a 1st floor utility room, 2 1/2 baths and 2 car attached garage with electronically operated doors. Price includes: premium lot, carpeting, designer wallpapers, landscaping. \$65,900.

Located on 14 Mile Road, west of Orchard Lake Road.

MODEL OPEN DAILY & SUN.
12 noon - 5 p.m.
Saturday 12 noon - 4 p.m.
Closed Thursday

THE HERMAN FRANKEL ORG.
626-3506 851-3500

HUNTINGTON CLUB
WESTLAND, Chateaufort townhome, balcony, bedroom, carpeting, drapes, storage, living room, dining L, Hotpoint range, oven, refrigerator, disposal, washer, dryer, swimming pool, lighted parking for \$15,900. \$300 down, 360 payments, \$109.66 per month. 31100 Ann Arbor Trail, corner Merriman-Michigan Condominium Corporation. 896-6880; Model 522-8130.

LIVONIA \$26,900
WANT TO BE ENVIED?
Then take a look at this newly decorated 3 bedroom face brick ranch today, full basement with 4th bedroom plus a 2 1/2 car garage.

REDFORD TWP. \$17,900. 2 bedroom ranch, garage, carpeting, drapes. 13352 Aubrey. 537-3548

WESTLAND OPEN SUNDAY 1-5
30910 Birchwood — Modern 3 bedroom brick ranch with finished rec. room, terrace and garage. Near schools, \$26,900.

RILLSTON 846-1030

LIVONIA \$26,900
WANT TO BE ENVIED?
Then take a look at this newly decorated 3 bedroom face brick ranch today, full basement with 4th bedroom plus a 2 1/2 car garage.

IMMEDIATE POSSESSION
CALL McKay or Michaels
HICKORY HILL 522-5200

TRIPLE MAN SIZE CLOSETS
Insulated like a thermos bottle. Formerly a model home with 3 bedrooms on large lot. Excellent area \$31,900. See it this weekend. Immediate possession.

McCRAY REALTY
561-4611

105 Mobile Homes For Sale

NEW one bedroom, 12 x 35, \$15,995. Detroit bus service. Quiet Park. 28433 Joy Rd. Phone 421-4650 or 476-0072

1989 PARK ESTATE, 12 ft. x 60 ft., 2 bedrooms, bay window, washer, dryer, central air conditioning. 39500 Warren, Lot 38, Plymouth. 455-0461

MOBILE home, 2 bedroom, good condition. Furnished. Warwick Village Trailer Court. 626-1048

LIVE LIKE A MILLIONAIRE COUNTRY ESTATES
SALES & PARK
Choice sites available with purchase of mobile home in our beautiful mobile home community with swimming pool and recreation hall. New and late model mobile homes. Featuring Oxford, Champion, Bayview, Hillcrest and Madison.

62520 W. 8 Mile Rd. (at Middlebelt) Open Daily 10-6 Closed Sundays and Holidays 437-2046

CHAMPION, 1970, 12x60, 2 bedrooms, partly furnished, stove and refrigerator, can stay on lot.

WHY RENT?
Own your own 1/2 acre, Mobile home lot. Paved streets, underground utilities, individual well, central sewer, parks and recreation. Purchase now!

Howell Town Country Mobile Sales
6920 West Grand River, Brighton call collect 313-227-1461

STAR Regal, 1968, 50x12, 2 bedrooms, carpeting, drapes, central air, \$9,900, built-in, \$21,995. \$5,145; 12x40, \$4,595. 476-4072

LIKE NEW Vintage mobile home, 12x60, on 40x100 ft. lot. Occupancy Feb. 1. Good location, all appliances. 476-5630

3 MONTHS FREE rent from DARLING MOBILE HOMES
WITH purchase of any 60 ft. or larger

MARLETTE SKYLINE BOANZA CROWNHAVEN
(one block south of Gr. River on Novi Rd.)
349-1047

IN FARMINGTON Township, New 12x50, on lot, \$5,295; 12x40, \$5,145; 12x40, \$4,595. 476-4072

1970 MOBILE home, 12x50, 2 bedrooms, fully furnished, washer, and dryer. \$4,000. 729-4774

106 Out of Town Property
GOOD SNOWMOBILING
LOWER PENINSULA, 2 bedroom furnished cottage, 150x200' lot. Land contract terms. \$6,500. 1 bedroom furnished mobile home, 150x200' lot. Land contract terms. \$7,500.

"JOY" 255-3960

107 Lots and Acreage For Sale
LIVONIA—Large corner residential lot in nice area, 94 ft. x 125 ft. \$7,990. R. F. Schneider Realty. LO 2-2333

WHITE LAKE TWP. Hill and Grass Lake Roads near 365 and proposed 125 available. 12 choice parcels from 1.29 to 13.45 acres starting at \$2,500. Easy land contract terms. Open Every Day

PARK PLANNERS ASSOC.
104 E. Huron, Milford, Mich. In Milford Call Collect 687-5715 In Pinckney Call Collect 878-3886

South Lyon-Northville Area
2.9 acres, all high and dry, part wooded, percolation tested okay, very private, \$12,500. Land contract available.

PARK PLANNERS ASSOC.
Call collect 685-8715

LIVONIA Custom building site, 100x130, all utilities, \$5,900. Call Chris Realty. 529-8655

HOWELL AREA, 107 acres, 1500 ft. Mason Rd. frontage. Will divide. Terms available. Spartan Development Co. 851-6530

20 ACRES, by owner, 5 miles south and west of Fowlerville. Some wooded. 1-517-3113

REDFORD
4 LOTS IN A ROW (2) 81x133 at \$4,500 each and (2) 62x120 at \$3,200 each.

Hickory Hill 522-5200

TAKHAMENON FALLS
Choice wooded 20 acres bordering state land near 2nd Hearted River. \$3,995. 278-6816

BRIGHTON, 100x200' lake lot, swimming, water skiing and fishing. 16810 W. Warren. Ideal for walkout basement. Fonda Lake Landmark. 1-223-2945, 1-517-223-8246, KE 2-7600

108 Lake Property For Sale
LARGE 126x148 lakefront lot, 36,500 Lake Charlick, Highland, Michigan. Call 1-844-6925

LAKE PROPERTIES
Oakland County Area
Matheson
REALTORS
6585 Commerce Rd. 363-1577

LAKE TYRONE HARTLAND TWP.
200 foot frontage RIGHT ON THE LAKE
Spacious old farm house, 7 rooms, year around living, priced in mid \$40's.

Call Fred Ross
Hartford KE 7-6808

109 Cemetery Lots
FOUR Cemetery lots in Parkview Memorial. Please call 453-1512

PARKVIEW Memorial, 6 grave lots. Sacrifice. Mrs. E. Pearson, 2313 Mountain Ave. Flint, 48503.

FOUR grave lots, Cadillac Lake, 126x148 lakefront lot, 36,500 Lake Charlick, Highland, Michigan. Call 1-844-6925

110 Farms For Sale
2 1/2 MILES W. OF WHITMORE LAKE
AND US-23, 42 acre farm, 8 room house and barn, 1,410 foot South Hamburg Rd., 730 feet rolling land, possible subdivision. Will Perk Test! real well. Price \$35,900 for quick sale.

OREN F. NELSON REALTOR
9163 Main, Whitmore Lake 1-449-4466
Darlene Curtis, 1-449-8402
Dick Randall, 1-887-3319

111 Commercial and Industrial
VACANT Zoned Industrial, can be rezoned multiple, 27.25 acres, Van Born Rd. at Hagerty. McCray Realty. 561-4611

114 Real Estate Wanted
DOWN River family wants to buy 3 bedroom home—Garden City, Livonia area. Owners on call. AV-8-0012

110 Farms For Sale

2 1/2 MILES W. OF WHITMORE LAKE
AND US-23, 42 acre farm, 8 room house and barn, 1,410 foot South Hamburg Rd., 730 feet rolling land, possible subdivision. Will Perk Test! real

130 Vacation Rentals

WOODBURY GARDENS NOW RENTING 3-BEDROOM TOWNHOUSE IN ANN ARBOR

This spacious townhouse has 3 bedrooms and 2 1/2 baths. Large living room. Panelled family room, sliding glass doors to private patio. Fully equipped kitchen with oven, range, refrigerator, dishwasher, disposal, carpeting and draperies throughout. Full basement. Gas heat. Enjoy Club House, swimming pool, tennis courts. Ann Arbor's finest established community.

TOWNHOUSE RENTAL FROM \$340 MONTH

Woodbury Gardens is located on Stadium Blvd. between Packard and Industrial Hwy. Entrance just west of Frisling Park.

RESIDENT MANAGER: 1245 Astor Way
Open 10:00 a.m.-6:00 p.m.
1:00 p.m.-6:00 p.m. daily
11:00 a.m.-3:00 p.m. Sat. and Sun.

PHONE 663-7633

132 Wanted To Rent

RESPONSIBLE couple with 2 children want to rent room home with basement. Call 837-6989

CONGENIAL widow desires sharing apartment or home with lady who can drive. Farmington. 825-5437

COUPLE with child returning from 2 years in Army, need apartment in Plymouth. 453-7732

141 Male Help Wanted

Supervisor of Maintenance MUST have experience in at least of mechanical, electrical or structural trades and 3 years supervision. Send resume to Director of Buildings and Grounds, Farmington Schools, 32500 Shawwassee, Farmington.

GUARDS

Full and part time positions in Wayne, Oakland and Monroe counties. Uniforms and hospitalization provided. Applicants must have car and phone. No police record. Minimum age 21.

PINKERTON'S INC.

15885 Northland Drive
Suite 103 East, Southfield
354-9128

AN Equal Opportunity Employer

YOUNG man with some machine shop experience, 28550 Grand River, Farmington.

METAL FABRICATOR JOB LEADERS FITTERS

MUST BE EXPERIENCED STEADY WORK, TOP PAY AND BENEFITS

STATE FABRICATORS, INC.

30550 W. 8 Mile, Farmington

SERVICE Station attendants. Plymouth area. Shell, day or night. Must be sharp. Training provided. 835-5153

MAINTENANCE MAN METAL FAB SHOP PRESS BRAKE OPER.

MUST BE EXPERIENCED STEADY WORK, TOP PAY AND BENEFITS

STATE FABRICATORS, INC.

30550 W. 8 Mile, Farmington

ASSISTANT manager trainee for fast food service outlet located in Western Wayne County. Send resumes to Box 429, Observer Newspaper, 36251 Schoolcraft, Livonia 48152

TOOL ROOM APPRENTICE MACHINE OPERATORS

Apply S.M.C. 800 Junction Plymouth, Mich. (near Sheldon Road)

WORK in aluminum rod shop, steady work, 28015 Glendale, West of Beech Daly, Redford.

BOX ASSEMBLERS AND NAILERS FULL AND PART TIME

We are now taking applications. Apply

BETTER BUILT BOX CO.

498 Farmer St. Plymouth, Mich.

BRIDGEPORT operator and N/C operator. Overtime and benefits. 21380 Telegraph, Southfield.

COOK

Experienced Apply in person CLOCK RESTAURANT 28800 Orchard Lake Road Farmington, Michigan

DIE SETTER needed, must be experienced. 453-7111

MEN NEEDED FOR FACTORY WORK Loading and unloading. Shipping and receiving and other various unskilled jobs. Immediate openings.

APPLY BETWEEN 8 a.m.-3 p.m. Monday thru Friday 29449 W. 6 MILE RD. LIVONIA

KELLY LABOR DIV., INC.

RETIREE to assist and general maintenance. Apply 27513 West Warren, Garden City.

EQUIPMENT MECHANIC, CITY OF SOUTHFIELD. CIVIL SERVICE POSITION. Hourly pay range: \$4.20-4.79 plus liberal fringe benefits. Skilled experience in auto mechanics, transmission, tune-up and brake work preferred. Some heavy equipment experience, gas and diesel desired. Apply room 208, Municipal Bldg, 26000 Evergreen.

141 Male Help Wanted

MECHANIC, part time, experienced with tune-ups, brakes, and alignments. Must be available to work in townhomes. Apply Standard Station, 6090 Orchard Lake Road at Maple Road.

SURFACE GRINDER

Small Carbide shop, days only. Do All Surface Grinder. 474-6200

YOUNG man needed with some Die Set-Up experience to work day shift. A-Line Plastic Inc. Farmington. 477-5430

FITTERS

Plate and Structural Steel Fabricator. Ability to read blueprints required, top rates. Experienced only.

ENVIRO-FAB Inc.

255-2400 12540 Beech Daly Detroit, Michigan

An equal opportunity employer WINDOW cleaner and janitor, residential and commercial, call weekdays between 9 a.m.-4 p.m. KE 2-6060

WAREHOUSEMAN

with mechanical aptitude, permanent position, will train right man. Apply in person

GRANNING SUSPENSIONS, INC.

3090 WYOMING, DEARBORN UPHOLSTERER wanted, sub contractor work to do on your premises. Call 455-1062

LAYOUT MAN

Steel plate and sheet development layout out and template making ability required.

ENVIRO-FAB Inc.

12540 Beech Daly Detroit, Michigan 255-2400

Equal Opportunity Employer

YOUNG man needed for errands. Must have own transportation. Experienced

AUTO MECHANIC

in foreign cars, mainly V. German and Italian. Steady job, benefits. For more information, call

OVERSEAS MOTORS

427-4840 STOCK MAN. See Mr. Gibbs, Englewood-Triangle, Northland store.

FENCE ERECTORS

Wood-Chain Link NEW HUDSON FENCE CO. 349-8350

STOCKMAN CUSTODIAN

Dependable man for Stockman and Custodian combination. Salary and fringe benefits. Opportunity for advancement. For appointment call Mr. Beaver at 356-8899

SINGER CENTER

NORTHLAND SHOPPING CENTER 8 MILE AT GREENFIELD

Equal Opportunity Employer

TOOL and Die repair and maintenance man for small-medium size stamping plant. Will train. 453-7171

FULL/PART TIME

Positions available at automatic exterior car wash. Could be ideal situation for retirees and are encouraged to apply. Primary job function is dispensing petroleum products but is varied with other duties. Attractive bonus plan. Apply in person. 108 p.m.

CASCADE CAR WASH

27050 West 8 Mile Road Southfield, Michigan

SERVICE Station attendants for afternoons. Wrecker experience and good driving record required. Some mechanical ability. Apply at Wayne Ford Shell Service, 35353 Ford Rd., Westland.

PORTER

Part Time 3 Days weekly, 9:30 a.m.-1 p.m. Daily. General maintenance. Must be bondable.

ROSE JEWELERS

12 Mile-Telegraph, Southfield 444-8917

LATHE HANDS and Mill Hands, experienced on Proto-type machining.

214-9710

AUTO MECHANIC

Experienced brake alignment man. Paid uniforms, hospitalization and life insurance. Grow with an aggressive organization. Good working conditions. Unlimited opportunities. Please phone Paul for an interview at Goodyear in Plymouth.

455-7800

EXPERIENCED mechanic to work days. Front end experience preferred. References required, pay according to ability. Apply at Wayne Ford Shell Service, 35353 Ford Rd., Westland.

PRODUCTION and INVENTORY CONTROL

Min. of 2 years college experience required.

ANCHOR COUPLING CO. INC.

377 Amelio, Plymouth An Equal Opportunity Employer

MAN with some Arc Welding and machine experience. \$1140 Industrial Rd., Livonia.

SHIPPING & RECEIVING DOCK HAND

Experienced only - Afternoon shift. Apply STAHL MFG. 12286 Woodbine, Redford Twp.

141 Male Help Wanted

ONE top notch grinder hand, one mill and lathe hand. Good rate, steady overtime, benefits, apply in person, Dunn Tool, 2100 Capitol, Livonia.

RETOOL MACHINE CO.

13640 Elmira, Detroit Schaefer-Plymouth area Job Shop rates and benefits.

● A-1 Centerless Grinder ● Infeed, Thrufeed and Profile ● A-1 External Grinder Hand ● A-1 Turret Lathe Operators

MECHANICS wanted light and heavy men. Plenty of work. Good benefits. Blue Cross, Paid Vacation and uniforms. Apply in person. See Mr. Gordon, Multigun Lincoln-Mercury, 20300 Grand River near Evergreen.

ASSISTANT MAINTENANCE MAN FULL TIME, APPLY IN PERSON

MARYCREST MANOR 15475 MIDDLEBELT (between 5 and 6 Mile Road) 427-9175

DELIVERY boy, own car, no experience necessary, will train.

31200 Five Mile Road, Livonia 326-5570

WAREHOUSE SUPERVISOR

Expanding grocery distribution center has need for supervisor, prefer experience in distribution or warehousing. West side location, excellent benefits and advancement position. Apply resume to Box No. 440, Observer Newspaper, 36251 Schoolcraft Road, Livonia, Michigan 48150.

ALL around handyman for tool shop. Prefer mechanical background for advancement. Apply between 9-4, 25666 W. Nine Mile Rd., Farmington.

ATTENTION

HUSKY Young men to aid in store remodeling. Must have full time availability. 8 a.m.-5 p.m. Apply in person Personnel Department

MONTGOMERY WARD

29501 Plymouth Road at Middlebelt

LATHE operator, tool experience only, overtime, benefits, call

453-7881

AMF MECHANIC

Full time position, days, 9 a.m.-5 p.m. Experienced on 82/70-B's. Mature, dependable person 25 or over. Blue Cross and other fringe benefits. 937-8420

NATIONAL Corp. needs dependable man for full time stockroom work. For interview, call

453-7873

40 UNSKILLED GENERAL LABOR

Temporary work available, all shifts. General labor, non-skilled, semi-skilled, warehousing, machine operators, press operators. 26049 West 5 Mile 421-3330

MANPOWER, INC.

ALL around machinist, jig and fixture work, small job shop. Machine operator, press operators. Tools necessary. Read blueprints and mix. Apply between 9-4, 25666 W. 9 Mile Rd., Farmington.

DIESEL DRIVERS EXPERIENCED

in pipe or steel hauling preferred.

TELESCHAK TRUCKING, INC.

12300 FARMINGTON RD. 422-2420

EXPERIENCED driver/salesman to leave industrial catering route. Equipment and established route provided. 453-0087

CUTTER GRINDER HAND

Experienced in special cutting tools. Apply in person. 15536 Telegraph Rd. Redford Twp. 477-9595, ext. 24

REGISTER with me (no charge). I need good applicants. A & A Personnel, Schindler. 261-8100

REAL ESTATE SALESMEN Thinking of changing? We need experienced Salesmen. Excellent location in the heart of Redford. Call Mr. Wilbanks Sr. 537-8300

WATCH repair, estimator and short order work. See manager in watch repair department SEARS Livonia Mall. Ext. 205 476-6000

MILLING MACHINE OPER. AFTERNOON SHIFT

Must be able to set up. Rate including shift premium and cost of living, \$4.36 to \$5.82 plus fringe benefits. New air conditioned plant. Apply COGSDILL TOOL PRODUCTS 38700 Grand River Farmington DISHWASHER. Days and afternoons. Apply at The Red Pony, 22925 W. 8 Mile, corner of Berg, Livonia, Mich. 48150.

GENERAL MACHINIST

Familiar with machine tools, extensive blue print knowledge and be able to make hand prototype. Please write or send resume to Box 430, Observer Newspaper, 36251 Schoolcraft, Livonia, Mich. 48150.

AN Equal opportunity employer

BUS DRIVERS REGULAR and Substitute. Contact Ray Peck, Detroit Country Day School. 648-7717

Plastics Extruder Operator

Should have some knowledge of plastic extrusions. Prefer experienced person with ability to develop extruding die. Please write or send resume to Box 432, Observer Newspaper, 36251 Schoolcraft, Livonia, Mich. 48150.

AN equal opportunity employer

EXPERIENCED high pressure boiler operator, full time position, 40 hours weekly, must be capable of operating associated air handling and refrigeration systems. Apply to St. Mary Hospital, 36475 Five Mile, Livonia.

JANITOR

Full time, nights, 12 midnight to 8 a.m. ALSO Part time, nights, 10 p.m. to 3 a.m. APPLY CLOVERLANES BOWL 23800 SCHOOLCRAFT, LIVONIA 427-6410

141 Male Help Wanted

PART time gas attendant, experienced, apply Morris-5 Shell, 31301 5 Mile.

BRAKE SHOP

Man to do light mechanical work, reline brake shoes, make deliveries, 6 days per week. Minimum age 18. Apply Comm Auto Service, 20100 Telegraph, Westland, all day-weekdays after 1:30 p.m.

YOUNG MAN wanted, dishwasher, clean up, Figurehead Restaurant, 28550 W. 9 Mile Rd., Southfield.

DESIGNERS PROJECT ENGINEERS

PROPOSAL & ESTIMATING JIG BORE OPERATOR P&W MACHINE BUILDERS EXPERIENCED - SPECIAL MACHINES

Overtime - Blue Cross H. R. Krueger Machine Tool Inc. 22456 Orchard Lake Rd. Farmington

ALL around die makers, fringe benefits, day shift, 58 hours week. Apply between 7 a.m.-5:30 p.m. 20759 Sunnydale, Farmington.

ELECTRICAL wholesaler needs man for lighting fixture department. Must have 2 years experience, bright future, job limited by only desire and ability to grow. Apply 1578 Middlebelt, Livonia.

WANTED, full time maintenance man, Northville-Plymouth area. Call after 9 a.m. Monday, 346-5570

PART time employment, inside cleaning work, NW area, early evenings, 10-15 hours week. Must have car, must be over 21, apply 32921 Plymouth Rd. Farmington.

MOTOROLA

World's leader in the field of two-way radio communications offers a rewarding sales opportunity in the Detroit area. Successful applicants responsible for the sale of 2-way radio, Paging and Closed Circuit Television to the Detroit area. A background in this market place would be an advantage. Salary commensurate with experience. Compensation will include Salary and Bonus, Company Car and all fringe benefits.

MOTOROLA

Communications and Electronics 313-354-6030

An equal opportunity employer APPRAISAL Trainee. Classroom instruction and in the field training. Must be over 21, neat appearing and live in Detroit Suburbs. Call Mr. Fox. 453-8461

STORE Managers needed, retail soft goods experience helpful. Get in on the Ground Floor with America's fastest-growing pants store chain. 421-3330

DELIVERY boy wanted, must have own car, hour or more. Call Lorenzo's Pizzeria, 464-3108

MAINTENANCE FOREMAN

Must have general knowledge of plant maintenance and machine shop equipment.

ANCHOR COUPLING CO. INC.

377 Amelio, Plymouth An equal opportunity employer SECURITY GUARDS, all shifts, full time, union scale, benefits. Livonia area. Call 342-8879

DRIVER, salesmen, must have good driving record. Apply 181 W. Liberty, Plymouth. 476-5161

WANTED, a handyman for horse farm. Must be dependable, able to handle all types of work. Call between 4 p.m.-6 p.m. 453-5167

SMALL shop needs helper willing to learn trade. Good driver. Call 8 a.m.-5 p.m. Mon thru Fri. 522-7081

JANITOR

and general maintenance. Office cleaning, building maintenance and for grounds required. Call Monday between 10 a.m.-2 p.m. 477-9595, ext. 24

1250 MULTI-LITH operator, experienced or some experience.

HANDYMAN, experienced for building repairs, steady, various trades. Call 557-0770

WANTED for day shift, qualified operator for milling, drilling, and grinding, full time, steady, good working conditions, benefits. Apply 30600 West 8 Mile Road, Farmington, Michigan. 476-5161

141 Male Help Wanted

141 Male Help Wanted

Systems Analysts-Programmers Systems Engineers

Rapidly expanding Automotive Division needs experienced real time computer people. If you are interested in solving total solution industrial computer applications, General Automation is the place for you. Experience is necessary and salary commensurate with qualifications. Please send resume to:

GENERAL AUTOMATION, INC.

23555 Northwestern Highway Southfield, Mich. 48075

ATTENTION: RONALD D. REEVES

Manager of Engineering All replies will be held in confidence

AUTOMOTIVE PROTOTYPE MILFORD FABRICATING CO!

Openings for Journeymen in the following classifications: DIE BARBERS PLASTIC FICTURE BUILDER MAINTENANCE TOOL MAKER SHEET METAL MECHANICS DIE TRI OUT HELIARC WELDER

with experience in zinc alloy or light gage sheet metal Must be experienced in prototype work, excellent wages, fringe benefits, large modern well equipped plant in Detroit's Northwest

Hire on the MIL-FAB-TEAM

19150 Glendale, Detroit 48223 272-8404

Applications will be accepted Monday through Friday, 8 a.m. to 11 a.m. and 1:30 p.m. to 4 p.m. Saturday 8-11 a.m.

141 Male Help Wanted

LATHE HAND Aircraft parts. Must be able to set up and operate. Must have own tools. 533-1854

Designer/Machinists Machine Assemblers

We have immediate openings for full time positions. Blue Cross, paid Holidays, Vacation plan. Apply in person at

Electrologics

13345 Merriman Livonia, Michigan 48156

AMBITIOUS, sales minded young man for stock and sales work, with progressive fashion jewelry wholesaler. Unique, Inc., 11953 Market St., Livonia, near Plymouth Rd. Mr. Wilkins. 476-5161

MANAGEMENT Trainee, \$10-12,000. Fee paid, some college. Must be oriented with some counting training or experience. Call Mr. Grant, Suburban Personnel. 477-9940

142 Male Help Wanted Part Time

RETIREE wanted, general church maintenance, evenings. Work through Friday, Farmington area. Call days, 476-

151 Female Help Wanted

DENTAL assistants, chair side, must have patient, initiative, personality, willing to learn, some experience. Salary commensurate with ability. Office Westland, Livonia area. Reply to: 3525 Schoolcraft, Livonia, Michigan 48150.

15 SECRETARIES

Needed for short and long term assignments in the Northwest area.

KELLY GIRL
Northland Center
353-7570

25 TYPISTS
Needed for short and long term assignments in the North West area.

KELLY GIRL
Northland Center
353-7570

Waitress wanted, Outer Line's Lounge. Ask for Phil. 728-1880

TYPISTS
DICTA OPER.
STENOS

Have assignments in your area.

Apply 26049 West 5 Mile Near Beech Daily 10 a.m. to 3 p.m.

MANPOWER, INC.

100 Light Factory
NO EXPERIENCE NECESSARY

IMMEDIATE OPENINGS

Day and Afternoon Shifts

Work in Own Area

MANPOWER INC.

26049 5 MILE 9 A.M.-3 P.M.

SECRETARY-RECEPTIONIST. Must have good shorthand and typing skills. Experience preferred. 26049 5 Mile. 9 a.m. to 3 p.m. Interviews at 26049 Michigan, Dearborn.

DEARBORN STENO

Light experience? Like a job near home and 9:30-5:30? Start? Company pays agency fee plus job benefits. Call 274-7764 till 5 p.m. Interviews at 26049 Michigan, Dearborn.

PERMANENT STAFF CO.

INTELLIGENT?

Livonia company needs bright sten to start at \$125 plus many extra benefits. Call 261-2111 till 8 p.m. Interviews at 32013 Plymouth Rd., Livonia.

PERMANENT STAFF CO.

NURSES AIDES

HENDRY CONVALESCENT

105 Haggerty Road, Plymouth 455-0510

MATURE woman to sit for one child, Monday through Friday in my home. Southfield area. 354-6216

BARMAID NIGHTS

For new restaurant and lounge in Redford Township. Must be experienced with references. No phone calls please. Apply

Telephone SOLICITOR

Woman with pleasant voice to telephone non-bowlers and offer bowling lessons. Hourly wage plus bonus. No experience necessary, but some knowledge of bowling would be helpful. Call for appointment.

427-6410

KEYPUNCH OPERATOR

Min. 1 year experience, good salary and excellent fringe benefits. Call for appointment.

INDIAN HEAD CO.

968-2200
Greenfield, Oak Park
An Equal Opportunity Employer

BOOKKEEPER \$600

Top working conditions in convenient location. All benefits.

THE JOB MART

255-7400
17321 Telegraph Near 6 Mile

BOOKKEEPER

Secretary
To handle one girl office, book-keeping, typing, some shorthand, correspondence etc. Good pay and fringe benefits, located in a new industrial park in Farmington. Send resume to Box 622, Observer Newspaper, 36251 Schoolcraft, Livonia.

SHAMPOO GIRL

(Must Be Licensed)

CHARISMA SALON

5-Mile-Newburg
522-8686

Car Hops And Mature Waitresses

Full or part time. Days or nights. Apply in person

Daily Restaurant

800 Ann Arbor Rd. Plymouth - Corner Main

31500 Plymouth Rd. (Near Merriman)

151 Female Help Wanted

DENTAL Assistant, age 20-30, Livonia office. Must be energetic, reliable. Able to work with patients. Reply giving working experience, marital status, salary history, etc. to: 3525 Schoolcraft, Livonia, Michigan 48150.

DAY CASHIER

Experienced. Apply in person, over 21 preferred.

Farmington Big Boy
2678 Farmington Rd.
Near 8 Mile Rd.

LIGHT machine and assembly work. 31140 Industrial Rd., Livonia.

PUNCH PRESS OPERATORS

Over 18 with experience on production of light stampings. All shifts open, for both men or women able to work either part or full time.

\$1.75 per hour
Apply 26533 Grand River

LADY for house cleaning, Saturdays. Near Farmington and Schoolcraft. 522-2727

TYPIST \$400

If you are a high school grad and can type 50 wpm, you will be trained in general office work.

THE JOB MART

17321 Telegraph Near 6 Mile 255-7400

SMALL Livonia manufacturer needs mature bookkeeper for journal, payroll, trial balance. Flexible hours, good pay, vacation, insurance, etc. Call 261-2111 till 8 p.m. Interviews at 32013 Plymouth Rd., Livonia, Michigan 48150.

ACCOUNTING CLERK \$450

Must be good with figures and be able to type 45 wpm. All benefits.

THE JOB MART

17321 Telegraph Near 6 Mile 255-7400

BABYSITTER, five days, 7:30 a.m.-5:30 p.m., one child, over transportation. 427-5100

REDFORD RECEPTIONIST

Start at \$100 week in lively office. This is a great opportunity for a high school grad. Call 261-2111 till 8 p.m. Interviews at 32013 Plymouth Rd., Livonia.

PERMANENT STAFF CO.

ACCURACY PERSONNEL

SECRETARY FOR EXPORT CO. Mature, good typing, light shorthand, \$120. Fee paid.

LEGAL SECRETARY, Typing, shorthand, in beautiful suburban surroundings, \$800 plus.

RECEPTIONIST with lovely personality for new suburban office. Good skills required, \$400. Fee paid.

CLERICAL POSITION for young girl. Good typing and figure aptitude, \$125.

GAL FRIDAY, New office. Good typing, light shorthand and phone work, \$125.

ACCURACY PERSONNEL

Travelers Tower, Southfield 368-2010

SHAMPOO girl must be licensed. 453-4940

QUALIFIED trained medical assistant for professional group in Livonia. Plymouth, Farmington Road area, for Saturdays, rotate, call Monday through Friday. 425-0002

PHONE CLERK-TYPIST

Modern branch office now interviewing for electric typist with good telephone personality. Only accurate typist with 2 years recent full time experience need apply for appointment.

Mr. Rademacher
Phone 421-8606

ADAMAS CARBIDE

Livonia
An Equal Opportunity Employer

BOOKKEEPER, through trial balance, 1/2 fee paid. W. 6 Mile Salary \$300-\$320. Motor City Emp. 835-7004

WOMAN for housework. One day week, Friday or Saturday, or 2 half days. Own transportation. Call after 5 p.m. 455-4197

LIVE-IN babysitter, light house-keeping. 353-1095

NURSES AIDES

ALL SHIFTS

HOUSEKEEPING AIDE DAYS

OAK HILL NURSING HOME

34225 Grand River 477-7373

BABYSITTER for one school age, one preschooler, my home or yours, Monday through Friday, Roosevelt School District, Beech 5 Mile. 337-7515

BABYSITTER, my home, 6:30 a.m.-2 p.m., children, 2 in school, Farmington. 477-7546

BABYSITTER needed for afternoon shift, 7 Mile, Inkster area, your own transportation. 37-8085

WORK in aluminum door shop steady work. 26013 Glendale, West of Beech Daly, Redford.

LEGAL SECRETARIES

We have many fine openings in the Southfield-Birmingham-Bloomfield areas.

Fee Paid by Employer

HILLSTROM & ROSS AGENCY

151 Female Help Wanted

FIGURE Clerk, calculator experience. Must type W. 6 Mile. No fee. Salary \$475. 522-7006

RECENT graduate, gale experience.

General office, accurate typing, willing to learn, pleasant person manner, light math, fringe benefits. Permanent position in two shifts, field office. 522-6330

RN NIGHTS LPN AFTERNOONS

NURSE AIDES, ALL SHIFTS

ARMORE ACRES 19810 FARMINGTON ROAD

Livonia

BABYSITTER, my home, 7 a.m.-5:30 p.m. through 7:15 p.m. Newburg area, 1 child after 6. 464-0043

STENOGRAPHER, \$500. Fee paid. \$50 type 60, diversified, experienced work. Southfield. Call Mrs. Evans, Suburban Personnel. 477-0040

LEGAL Secretary, to \$600+, fee paid. Personable, with excellent skills. Near Farmington and Schoolcraft. Call Mrs. Evans, Suburban Personnel. 477-0040

BABYSITTER, my home, transportation available, 7 days. Early morning hours. 477-7000

152 Female Help Wanted Part Time

EXPERIENCED mature woman to do housework, 1-3 days per week for couple with no children. Must provide own transportation and references. Farmington Twp. 474-7185

SECRETARY

Part time, 11 a.m. to 3 p.m. Part, accurate typist, experienced on dictaphone, experienced on dictaphone, recent employment, 15 Mile-Schoolcraft area. Phone Mrs. Johnson, 26049 5 Mile, 9 a.m. to 3 p.m. Interviews at 32013 Plymouth Rd., Livonia, Michigan 48150.

SUBSTITUTE teacher needs babysitter, Southfield, 12 Mile, Thursday, One child, 7-8 a.m. 3-5 p.m. Own transportation. 427-4497

WAITRESS

Part time evenings, experienced, dependable, neat, appearing. Fringe benefits available. Apply in person at

MAYFLOWER LANES

26600 Plymouth Rd. 1/2 Mile West of Beech Daly

WOMAN wanted each Wednesday, 9 through 11, to care for 4 small children, own transportation, Livonia area. 454-0000

FILE clerk-typist, 3 or 4 day week, Southfield 12 Mile. Reply to Box 138 c/o Observer Newspapers, 36251 Schoolcraft, Livonia 48150.

PART TIME OFFICE HELP

2 to 3 days per week, dictaphone experience required. Must be able to type 45 wpm. Full time basis (3 weeks) during vacation schedule. 261-4640

RELIABLE woman for light house work and care of infant. Three days weekly. Plymouth area. 455-5533

EXPERIENCED day worker for Physician's house, Southfield, 12 Mile area. Tuesday, Wednesday, Friday. Own transportation. References. \$17 per hour. After 5 p.m. 557-3079

PART-TIME GENERAL OFFICE GIRL

West Suburban Agency looking for student interested in office career. This is a great opportunity for a junior apprentice to learn Agency work from the bottom up. To type 50 wpm and familiar with office machines. Send brief resume of your education and work experience to Box 400 c/o Observer Newspapers, Inc., 36251 Schoolcraft, Livonia 48150.

HOUSEKEEPER and cook for 2. Over 25, part time. 261-5086

PART TIME general office work. Available in Farmington. Must be over 18 and take home pay. Manufacturers Agents Newsletter. 474-7583

CHURCH HOUSEKEEPER

Need part time housekeeper to perform general church cleaning and keeping duties, salary commensurate with experience and work requirements. Call 34-6464

PART TIME evening hours, woman with knowledge of crafts, advertising, public relations. Call 322-4333

PART TIME general office work, 30 hour week, good typing skills, 478 District Court, apply 1-17-73. Court administrator, 23000 Liberty, Farmington.

153 Female Help Wanted Sales

OPPORTUNITY to get in on ground floor. Sell advertising for fastest growing publication in America, experience not necessary. Reply to Box 434, Observer Newspapers, 36251 Schoolcraft, Livonia, Michigan 48150.

AVON CALLING - to help you with those after-the-holidays sales. A pleasant earning opportunity in your own neighborhood. Call: 422-2232 476-2082 332-2926

MATURE sales woman, full time for cheerful card and gift shop in Westland Shopping Center. Must be able to handle responsibility. Saturdays till 9 and Sundays and 2 days 9-30. Call 557-6144 If no answer 261-1454

I'M LOOKING

for a particular type woman over 25 to assist in my business, 3 hours daily, 5 days, \$65. For interview appointment, call Mr. Barnes, at Fashion Two-Twenty Cosmetics, 3-5 p.m. 538-4178

161 Male or Female Help Wanted

DESK clerk. Part time or full time switchboard experience helpful. Apply in person, no phone calls. 827 W. Ann Arbor Tr., Plymouth, Mayflower Hotel.

TELEPHONE SALES MANAGER

For non-profit exempt Work Shop for the Retarded. Complete Merchandising responsibility. Send resumes to Box #376, c/o Observer Newspapers, 36251 Schoolcraft, Livonia 48150.

Light Factory Production

Many openings on all shifts, for men and women over 18.

\$1.75 per hour

Employers Temp. Service 26533 Grand River

161 Male or Female Help Wanted

COUPLE to manage 300 unit apartment complex in Westland. Husband must be able to handle general maintenance and repairs. Wife to perform clerical duties. 2 bedroom apartment provided on site. Salary included. For interview, call Ken Hamilton, 968-1705 or 301-4890

Prestige Career

In Real Estate Brokerage - if selected you'll be taught the most advanced and successful sales methods by one of the largest Realtors in the nation. Some sales experience preferred but not required. This training will enable you to become a successful professional Real Estate Associate with outstanding earning potential. For interview call Harry H. Jones, 477-6302, after 6 p.m. 477-1666.

WESTDALE CO.

21023 FARMINGTON RD.

HELP wanted, weekdays, Monday through Friday, must be able to work from 11 a.m. to 5 p.m. or longer, contact Mr. Brison, Burger King, 26023 Plymouth Rd., Livonia.

General Staff Nurses

Needed for Detroit House of Correction 21000 to 12000 per year. Full and part time vacancies. Contact

DETROIT CIVIL SERVICE COMMISSION

612 City County Building or call 224-3718

EXPERIENCED short order cook and part time experienced dinner and cocktail waitress. 23250 Five Mile between Farmington and Merriman.

Real Estate

For new office in the best location in Livonia, 33050 Five Mile Rd. across from City Hall. Experienced preferred but will train you to pass the State Licensing exams and continue an on-going sales training program to insure your complete knowledge and success with our office. Call the owner, Dan Harrison at 427-9030 for a personal confidential appointment.

Harrison-Moore Realty

EXPERIENCED tax preparers, day shifts available. 326-1111

PRODUCTION and ASSEMBLERS

WE ARE NOW TAKING APPLICATIONS

APPLY

STAHL MFG.

12286 Woodbine Detroit

HELP ME utilize my education either full or part time. B.S. degree in Police Administration. Must be over 18 and have no criminal record. Please write to Box 138 c/o Observer Newspapers, 36251 Schoolcraft, Livonia 48150.

McDonald's

Full and part time help. Grill and counter work for day and night shifts. 18 or over. Apply

FREE

Real Estate Insurance for license, over 99% have work for broker who will help you. Excellent Livonia area.

LEXINGTON HOUSE

261-8555

FULL TIME, Commercial Floral Designer, must have minimum 5 years experience. Call 53-0858

Fast Food Managers

Westland area, older person preferred. Experience necessary. Call for interview

642-3238

(3) NURSES

(Nurses for In-Service) (AIDS & ORDERLIES) DIETARY AIDES

BEVERLY MANOR CONVALESCENT CENTER

NOV 477-2000

BARTENDER and Waitresses. Apply in person Woodland Lanes, 33775 Plymouth Rd., Livonia.

COOK

Full time. Days. Apply in person.

Livonia Big Boy

33427 Plymouth Rd.

IBM PROOF machine and adding machine operators. Needed for afternoon shift at Michigan Bank Computer Center. Call for appointment Mrs. Bebeau at 961-5300, Ext. 406

Light Factory Production

Many openings on all shifts, for men and women over 18.

\$1.75 per hour

Employers Temp. Service 26533 Grand River

161 Male or Female Help Wanted

PUBLIC RELATIONS, \$12,000. Degree in Journalism, 3-5 years editorial experience, newspapers or trade magazine. Call Mr. Grant, Suburban Personnel. 477-5040

PERSONNEL, \$12,000. Fee Paid. Experience in employment and benefit activities. Supervisory position. Farmington. Call Mrs. Evans, Suburban Personnel. 477-5040

<

244 Campers and

245 Auto Parts, S
SNOW tires, like new,
\$10 each. Call

**BUG 'N' BUG
SHOP**

Complete line of replacement parts and high performance parts for Volkswagen Dune Buggies.

27824 Ford Rd., Gardena
522-7605

246 Auto Rentals,
Leasing

**NEED
A CAR?**
Reasonable rates on
Pintos, Mayericks, G
Torinos.

SOME AT
NO
MILEAGE CHA
by
• DAY • WEEK •
O'GREEN FO
RENT-A-CAR
CR 4 1234

**Rentals by the Week
—or Month**
**Pintos, Torino
LTD's, Wagon
Mavericks &
Mustangs**

As low as \$6 per day
Mileage
AND
Ford Authorized
Leasing System
Leo Calhoun Ford
41001 Plymouth
Plymouth
(Across from Burro

453-1100
Rentals, Leasing

BUY?
OR LEASE

ANS
lection of
TINENTALS
Also
Available Are
MARK IV

**MARK IV's
MERCURY
MARQUIS
BROUGHAMS,
RS, COMETS,**



Aluminum Doors	Building and Remodeling	Carpentry	Carpet Laying	Spotlight	Gutters	Music Instruction	Plastering	Sewer Cleaning
Aluminum doors, door frame	Building and remodeling	Carpentry	Carpet laying	Spotlight	Gutters	Music instruction	Plastering	Sewer cleaning

Sewer Cleaning—no r
no charge, \$12 first 25 fe
each additional foot. P
ing repairs. Call Leo. 51

Slipcovers
Custom Made Furnitu
Slipcovers, Fabrics avail
Call for Home Appt. 5

Snow Removal

SNOW PLOWING
Commercial-Residential
Free Estimate 4

SNOW REMOVAL comm.
dential. Rubbish cleanu
hauling. 4

Television

METS RADIO & TV
Licensed TV Service in

Home. Evening Calls. GA
Leo's Radio-TV, Color,
stereo, hi-fi, car radio.
14750 Ellen Dr. 4

Tile Work

Basement floors, avg. size
Labor, best prices on
tile ceiling. After 3. 4

**CERAMIC TILE
REPAIR AND NEW WORK**

METRO CERAMICS 41

Tree Service

JESSE'S TREE SERVICE
Tree Trimming and Removal
17 Yrs. Exp. Free Est. 41

Well Washing

Wallwashing, Floor and Ceiling
Cleaning by Husband and Wife 46

Window Repairs
AL'S Storm Window Se
Specialize Glass & Sc
Repair. Safety Glazing Ma
3067 W. 12 Mile, 547-1
Wood, metal windows rep
Thermopane & Ins. glass p
windows. John Parks. 42

Window shades, custom
all types. 5:

Don't expect anything ordinary from an extraordinary condominium.



Within a Lexington Condo Home are many features which make it an extraordinarily fine place to live.

Each, for example, includes a fireplace, a large entrance foyer, a special powder room, a private courtyard... and, if you choose, a private balcony.

Each gives you an attached garage with a convenient second entrance to your home. And each includes a basement that can be made into a finished family room or second living room at your option.

As all this implies, Lexington Condo Homes are not at all small — many are two- and three-bedroom units with 2½ baths.

This weekend, we invite you to see just how extraordinary our Lexington Condo Homes are. Simply drive to Eight Mile and Taft Roads in the City of Northville.

Open daily and Sunday 11-8, Saturday 11-6. Call 522-4920 or 349-6350. Prices start at \$35,900.

Jointly developed by

THOMPSON-BROWN / NOSAN BUILDING CORPORATION



FOCUS: Suburbia

Apartment & Condominiums

PUBLISHERS OF: The Farmington Enterprise & Observer, Garden City Observer, Livonia Observer, Plymouth Mail & Observer, Redford Observer, Southfield News & Observer, and Westland Observer

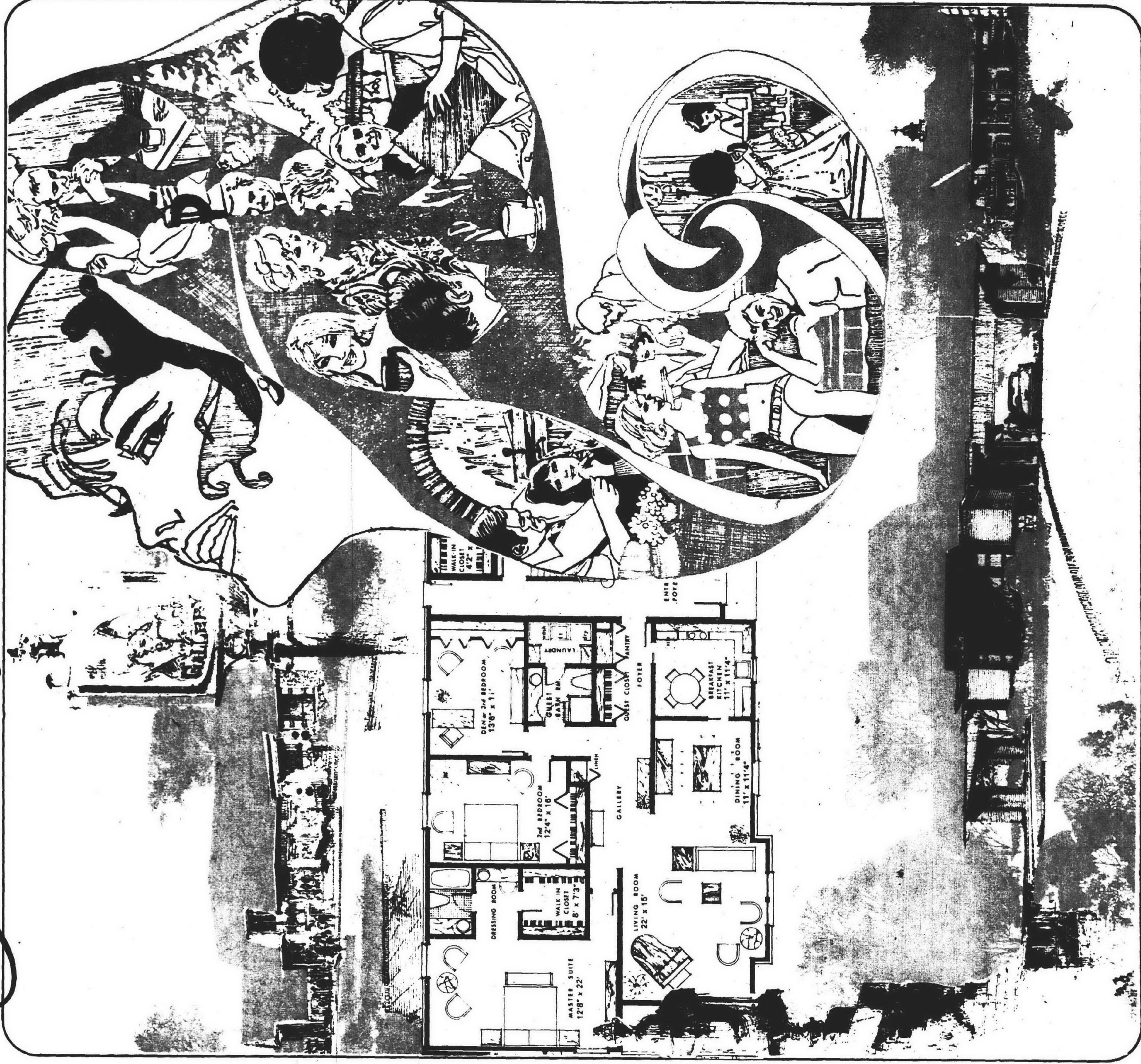

true suburban ...LUXURY



- 1 and 2 Bedroom Apartments and Townhouses
- Air Conditioned
- Carpeted
- Heat Furnished
- Walk-in Closets
- Balcony or Terrace in some units
- Swimming Pool
- Community Building with Sauna
- Hot Point Appliances
- 1 and 1/2 Bath
- Giant Basement Storage
- Hot Water Furnished

SECURITY PATROLLED

from **\$180**

IMMEDIATE OCCUPANCY
Straight out 5 MILE
West of Haggerty

PHONE
455-1900

OPEN:
1:00 p.m. to 6:00 p.m.

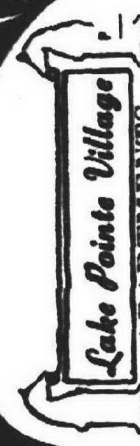

APARTMENTS AVAILABLE

from **\$175.00**

- Snack Bar
- Dining Room
- Carpeted
- Air Conditioned
- Balcony
- Hot Point Appliances
- Swimming Pool
- Club House
- Basement Storage Locker
- Sound Proof
- Laundry Facilities

**ADULTS ONLY
NO PETS**

Drive out to the end of Schoolcraft to Wilcox (West of Haggerty) 1/4 mile North of Plymouth Rd. 14170 Shadywood Dr. at Wilcox. See Manager on premises, Apt. 25.

Closed Wednesday

PHONE
453-1597

The only humble thing about these condominium homes is the price.

Roomy, solid one and two bedroom condominium apartments with the kind of features you used to find years ago.

Like eating space in the kitchen. Which is all-electric and color coordinated. Even, steady baseboard heating with individual controls. Air conditioning. Carpeting in every living area.

Big rooms. Big closets. Big windows. And big outdoor areas. Lots of plush.

green lawn. Surrounding you everywhere you go at Redford House. Near the swimming pool. Or the sun deck. Or the barbecue area. Or the paved parking lot.

In this location you never get that closed-in city feeling. But you're never far away, either.

And the best thing is the price of all this. \$18,990 for a one bedroom apartment. \$21,490 for a two bedroom apartment.

It's a value we don't think you can beat.

Come see us soon.



Redford House

2634-5 W. SEVEN MILE between Beech Daly and Inkster
Model Home: Daily 10 Mon. & Fri. 1-9 (Closed Thurs.)
Model Phone: 532-3222
Sales by Home Savers & Company

The New Law...

RENTERS REJOICE

Observerland renters, rejoice! You may get your security deposit back from your landlord when you terminate your lease. The law is behind you after April 1.

The new landlord-tenant law passed at the close of the last legislative session is aimed at stopping some of the abuse that surrounded security deposits in Michigan for the past few years.

The final draft of the law is a compromise from the original proposal. Supporters of the new law -- which include the Michigan Consumers Council, the Michigan attorney general's office and Michigan legal services -- believe the new law gives tenants more bargaining power and puts them in a more equitable position with landlords.

IF THE LANDLORD claims there are damages to his property, he will have to sue the tenant in order to retain the deposit. And that suit must be started within 45 days after the renter moves.

Presently the tenant must sue in a small claims court to get his security deposit back from a reluctant landlord.

Supporters had also hoped that the law would require landlords to establish an escrow account for security deposits. Landlords strongly objected to this requirement, and a compromise in the Legislature was reached.

The law will apply to all leases negotiated or renewed after April 1 on all rental property, including mobile home space.

Under the new law, landlords will still be able to use security deposits in their business operations. This point was very important to landlords represented in Lansing. In cases of large apartment management firms, security deposit income can amount to about \$200,000 a year.

The secretary of state's office to insure that money will be on hand to return to tenants when they move out. Any tenant can bring court action to collect on the bond.

If a tenant terminates his rental agreement before it runs out, the landlord may keep the security deposit for rent owed. The landlord can also use the security deposit for utility bills not paid by the tenant.

LANDLORDS WILL no longer be able to use security deposits for normal, routine maintenance of a rental unit after a tenant leaves. The law requires that security deposits can be used only for actual damages caused by the tenant and not for those reasonably expected during normal occupancy of the rental unit.

Unfortunately, this is where most landlord-tenant disputes arise. What is reasonable wear and tear? No standards of minimal housekeeping have been established. Apartment

living is different from living in one's own house. Figures show that the average homeowner paints his interior walls about every five years. Apartments need to be painted twice in the same period.

One local landlord said he generally accepts the outlay for painting at two-year intervals, but leaving tenants seldom, if ever, leave a living unit in shape for the next family to move right in.

Moving tenants leave behind a vast array of discarded and unwanted junk that must be disposed of by someone, in many cases, in a rented truck. Moving day makes people who are normally considerate, forget that those things they don't want to drag to their new home aren't welcome additions to those moving in behind them. New tenants usually object to cleaning and scrubbing someone else's dirt. Perhaps the wall isn't caved in, but a cleaning company must be hired. Landlords ask why they should subsidize a trash removal program.

MANY DISPUTES have arisen as to the repair of damages. Tenants claim that landlords use minor damages as an excuse for expensive remodeling. A tenant admits to chipping the enamel off the kitchen sink when a can of soup slipped from his grasp. He wants to use touch-up paint for a repair job, while the landlord wants to replace the sink. There is a \$100 difference.

Lawmakers failed to define "normal wear-and-tear." Apartment living is not the same as single family living in one's own house and the wear is different.

The new law also requires the use of check-lists at the beginning and end of tenancy, detailing the condition of the rental unit for which a security deposit is required. The tenants must return a copy of the checklist to the landlord within seven days after he moves in. Tenants can ask to see a copy of the last termination inventory checklist which shows what claims were charged to the last tenants in the unit.

Landlords must inform tenants, 14 days after they move in, of the landlord's name and address and the name and address of the financial institution where his security deposit is held.

Landlords must send tenants, within 30 days after the tenant leaves, an itemized list of damages and estimated cost of repair. If the landlord fails to send the list, he forfeits any part of the security deposit. If tenants fail to respond to the notice within seven days, they forfeit the amount of the deposit claimed for damages.

Tenants must give the landlord a forwarding address within four days after leaving the rental unit or they forfeit their right to receive an itemized list of damages.

STYLES

Today, in Observerland, you will find condominiums and apartments available in a wide variety of architectural design and size. Something to fit nearly every taste and every pocketbook.

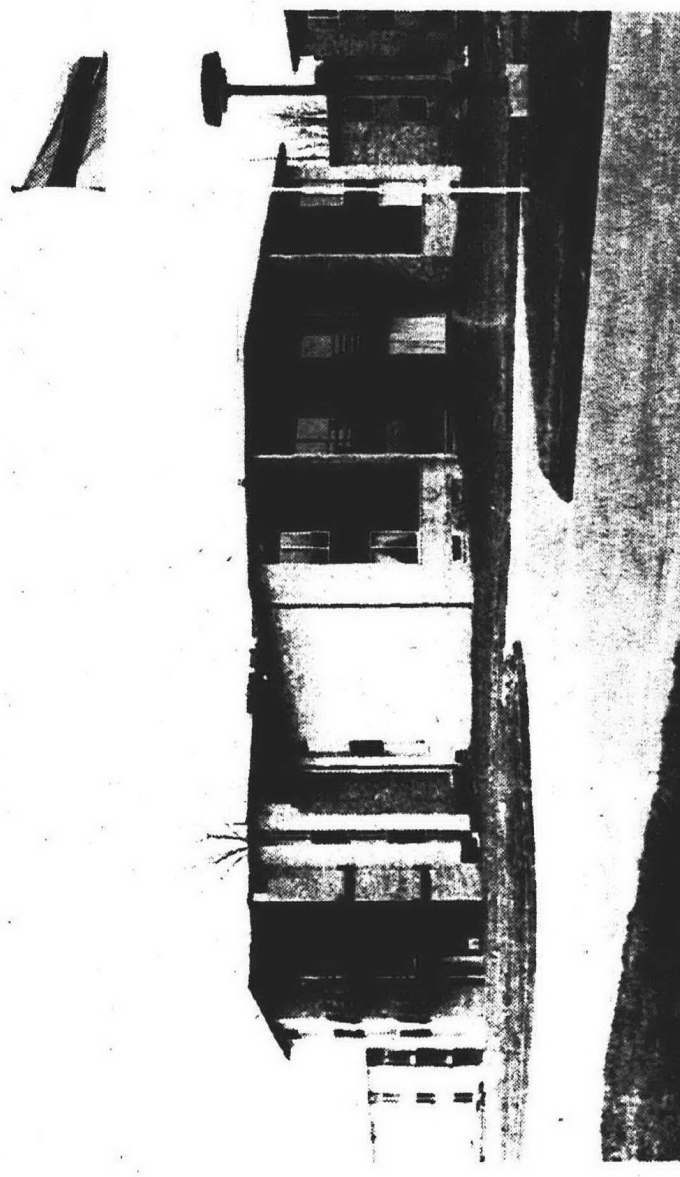

CUSTOM DRAPERY SPECIALISTS

Our unique service allows you to shop in the comfort of your home. We are specialists who offer consultation and a large selection to best complement your home. And remember... a free future cleaning is available on any drapery purchased from us.

FOR A LIMITED
TIME ONLY...

**20%
OFF!**

ON ALL
QUALITY
FABRICS
AND RODS...

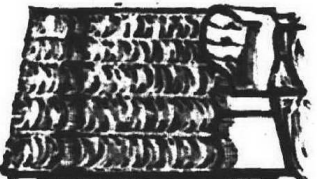

*KIRSCH
*GRABER

- CUSTOM SHADES
- HOME CONSULTATION
- INTERIOR DESIGN CONSULTATION
- ROD INSTALLATION & RELOCATION

Reddi Drapery
Specialists

Free Consultation Location
11111 Lakeshore Blvd. Suite 100
Oakland, Michigan 48203
Phone 462-1111
Ke7 6666

the Sound One

DEPENDABLE. GREAT SOUND. REASONABLE

Panasonic
THE WESTMINSTER
RE-8080 RADIO RECEIVER

ONLY **\$239.95**

FM/AM/FM Stereo Radio with Car-Adaptable 8-Track Stereo Cartridge Player. Twin Two-Way Air-Suspension Speaker Systems. Black-Out and Illuminated Slide-Rule Tuning. Band Indicator. Stereo Selector System. Stereo Eye. AFC on FM. FET Tuner. Tuned RF Stage on FM. Lighted Channel Indicators on Cartridge. In Walnut Wood Cabinet. Integrated Circuitry. Optional Car Bracket + Speakers Available.

SANYO

THE LITTLE T.V.
WITH THE BIG PICTURE

- OFF/ON VOLUME
- VHF CHANNEL SELECTOR
- VHF FINE TUNING
- UHF CHANNEL SELECTOR

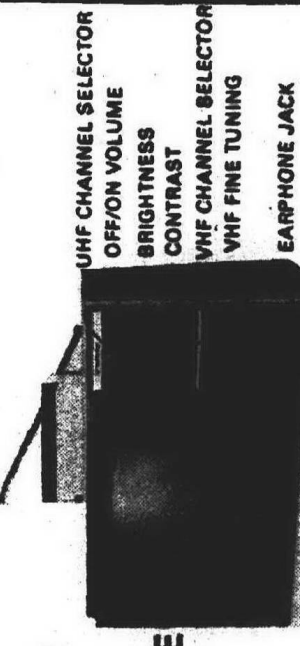

12" DIAGONAL T.V.
Reg. \$89.95

\$69.95
NOW

L.A. Studios inc.
CHECK OUR PRICES
ON RECORDS AND TAPES.
THEY'RE HARD TO BEAT

30795 W. 8 MILE, LIVONIA
477-4245

GREAT LIVING

One of the most attractive features of today's apartment living is of course the facilities, indoor pools with saunas, recreation rooms with pool tables and fire places and of course security and friends. Deer Creek Apts. & Hunters Ridge supplied these photos.

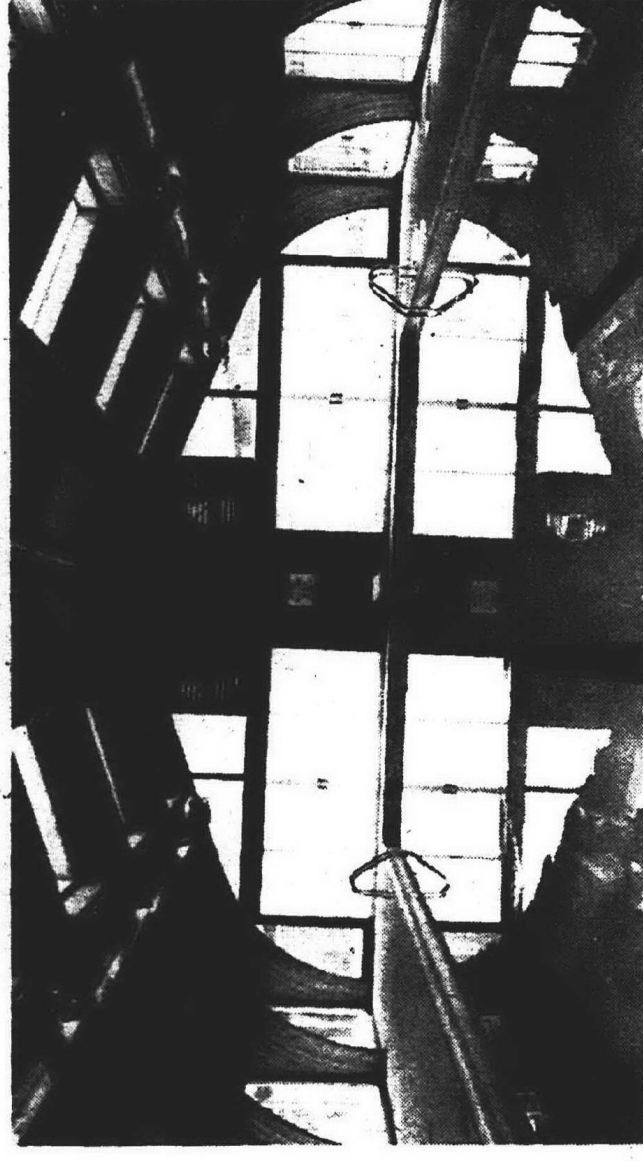
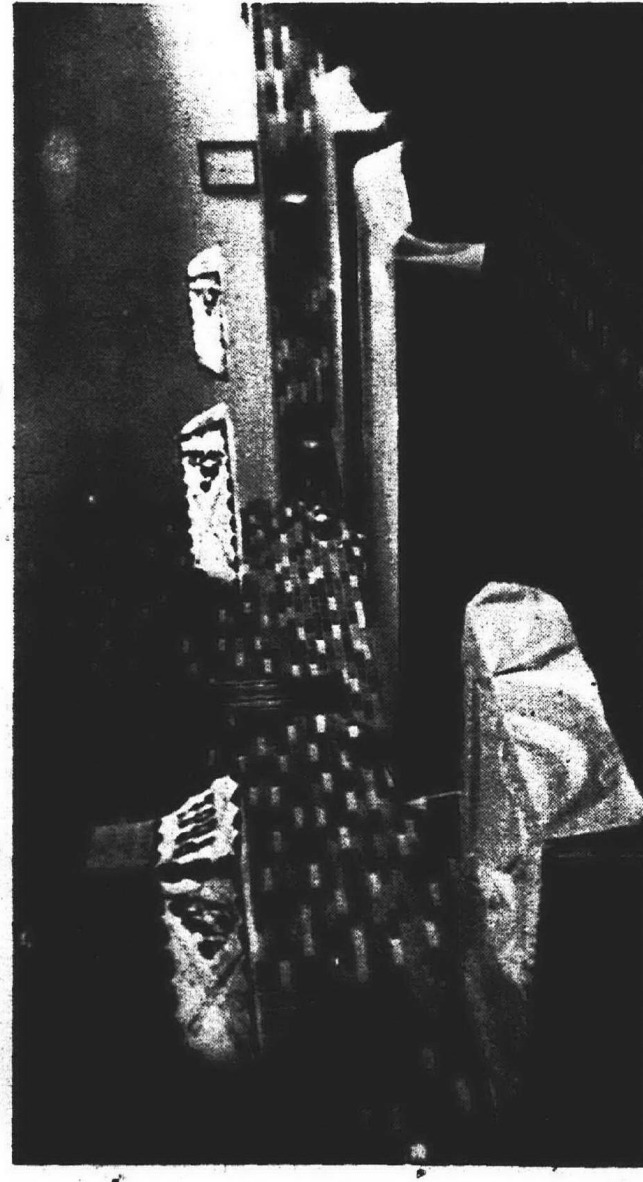
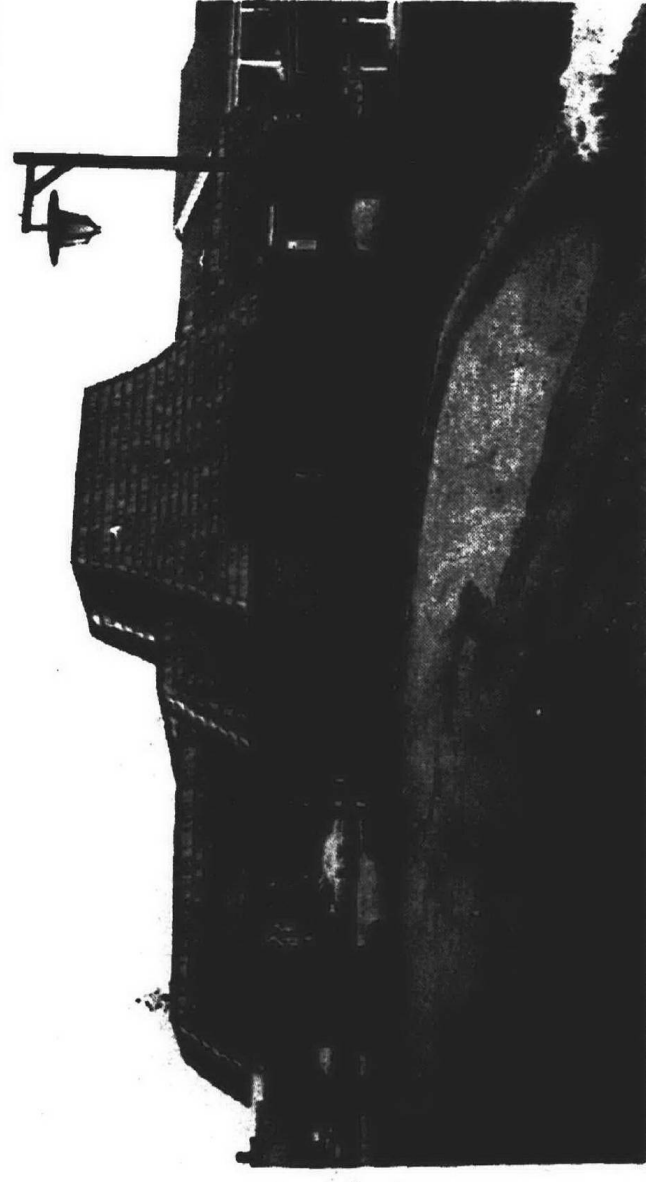

STOCK LIQUIDATION

ENTIRE STOCK MUST BE SOLD TO THE BARE WALLS

BUY BELOW WHOLESALE

DEALERS INVITED

- WATCHES
- RINGS
- FASHION JEWELRY
- MEN'S CUFF LINKS
- JEWELRY BOXES
- HAND BAGS
- BELTS
- GIFT ITEMS

OPEN MON.-SAT., 10-4

Del Mita inc.
ADVANCE BLDG. SUITE 343
GREENFIELD at 9 MILE RD.

RENT FROM US

Globe Interior Rentals, Inc.

DID YOU KNOW . . . ?

- GLOBE RENTS ONLY QUALITY FURNITURE
- WE HAVE FURNISHED OVER 2,000 APARTMENTS AND CONDOMINIUMS IN AND AROUND DETROIT.
- WE HAVE 100% OPTION TO BUY PLAN
- WE ARE THE LARGEST FURNITURE RENTAL AGENCY IN THIS AREA
- WE HAVE OVER 100 MAJOR BRANDS AT OUR DISPOSAL
- WE HAVE A STAFF OF INTERIOR DESIGNERS TO SERVE YOU
- OUR 5 CONVENIENT LOCATIONS AWAIT YOUR INQUIRIES

OUR MAIN GOAL IS TO GIVE YOU QUALITY MERCHANDISE, AND EXPERT SERVICE, WHILE LIMITING YOUR CASH OUTLAY.

OPEN 10-6 MON.-SAT. EVENINGS BY APPOINTMENT

3005 ORCHARD LAKE RD., KEEGO HARBOR 682-0078

22760 VAN DYKE, WARREN 754-4000

22811 PLYMOUTH RD., DETROIT 532-2722

4316 N. WOODWARD, ROYAL OAK 578-4040

3426 WASHTENAW AVE., ANN ARBOR 971-8226

MEMBER FRAA—FURNITURE RENTERS ASSOCIATION OF AMERICA

Happiness is a Warm Garage

After Opening Your Attached Garage with Your Electronic Door Opener You're Only Steps Away From Your Apartment

- COLOR COORDINATED ROOMS
- WALK-IN CLOSETS
- LARGE STORAGE AREAS
- COIN OPERATED LAUNDRY FACILITIES
- BEACH CLUBHOUSE WITH SAUNAS
- BATHING ROOM, SWIMMING POOL
- BALCONIES
- AND MUCH MORE

SO . . . Happiness IS

Jamestown Apartments

LOCATED AT GRAND RIVER AT HAL STEAD, ONLY 2 MILES WEST OF FARMINGDALE

VISIT OR CALL 477-3390

IMMEDIATE OCCUPANCY

THINK GREEN

Think green, apartment dwellers. Add life to your home. Add the living, growing, lush greenery of a living palm.

You have lived long enough with those interesting paintings over your furniture, and color-coordinated pillows placed so discretely. Plants add life and vibrance. They help freshen the air in your pad and require little work.

Growing plants and arrangements of cut flowers work well as ornaments for the rooms you live in. Foliage plants, because they are -- or can be -- so long lasting, should receive primary consideration as a means of bringing needed accents to a decorating scheme.

Think first of the place in the room that most needs the accent of a green growing plant. Is it in full sun, good light, or a dim corner? This will largely determine your choice, unless you are willing to move the plant daily to the

light, do not buy it for a location you know is dimly lit even in daytime hours. Conversely, pass up those that require low light if the spot in your home that needs decorating is next to an expanse of windows facing south. Your plant will soon be sunburned.

The right plant in the right setting, with proper care, will live a long healthy life.

DISPLAY WITH ARTISTRY the plants that will play a long-time decorating role in a proper setting. It may take a little time and ingenuity on your part to select containers and accessories in harmony with the plants and with your decorating scheme. But you will have added a personal touch to the natural beauty of plants in a way that is creative, unique and satisfying.

Do not think you have to go out and buy everything that is required. Look at familiar household belongings



right location its variety requires, then back to the spot where you want its decorative value for evening hours.

WHAT SIZE PLANT can you use? Do you need a tubbed beauty that is four, five, or more feet tall? Or do you want a plant to set on a table or chest, not over a foot tall? Scale will be important to the effectiveness, so look at the setting you have in mind with this factor in view. A small plant will be lost in a location that calls for something impressive; and a tall or bushy one will have an unpleasantly crowded look unless it is given an appropriate placement.

Texture, too, deserves thought. If much of the setting (fabrics, furniture, finishes, or flooring) is sheer, a lacy or furry look in foliage plant will present good contrast. Or, if furnishings are napped, matte finish, the glossier the foliage, the better its effect will be.

If you lack experience as an indoor gardener, plan a visit to a large greenhouse that grows a wide variety of foliage plants. See what kinds are available to choose from. Talk to the grower about light, water and humidity requirements. If you are told a plant must have strong

with a fresh eye. A seldom-used tray, fruit bowl, or metal wastebasket may be a handsome accompaniment to plants.

Big-foliage plants in the right setting are living, growing decorations. With interesting forms, they are as effective a room accent as a piece of sculpture. And many of those that are large enough will tolerate relatively low light.

Among favorites in this group are rubber plants, schefflera, monsteras, philodendron grown on a moss stick, dieffenbachia and an underrated old standby, sansevieria (rudely nicknamed mother-in-law's tongue).

When the plant is to be placed where its container is seen, remember that the kind of cachepot will make a big difference in its effectiveness. Containers are to plants what mats and frames are to pictures. Be sure, therefore, that the container is the correct size, neither too small to hold the plant properly, nor so large that the effect is unbalanced.

FLOWER AND FRUIT arrangements to greet family and guests when they enter your home speak eloquently of beauty and hospitality.

Continued on Page 13

Contemporary Living

IN A... NATURAL SETTING

COUNTRY HOUSE CONDOMINIUM

- 2-3-4 Bedrooms or Studio Loft
- Total Sound Proofing
- Heated Walk-In Garage
- Self-Designing, Movable Inner Walls
- Children Welcome

WE CORDIALLY INVITE YOU TO LOOK OVER THE MODELS

FROM \$53,900 / OPEN DAILY 12 P.M. TO 6 P.M.

CENTAUR FARM VILLAGES
Drake & Walnut Lake Roads in the Hills of West Bloomfield 951-4486

SALES BY GREAT AMERICAN REALTY, INC.
4312 ORCHARD LAKE 681-0520

SIMPLIFY YOUR LIFE

with

CAROLON Townhouse Condominiums

Attached garage, full basement, central air, pool and clubhouse, best schools and much more.

OPEN 1-8
City of Westland
S. of Ford Road
W. of Newburgh on Hix

FROM

5% Down - \$22,000

GROSSMAN • Model: 729-9050

THE NEW TRANSPORT

Getting there today is supposed to be quicker and easier, but is it? Local traffic experts say recent expressway construction in Observerland has aided the average family very little. The super-highway is faster than city streets for cross-town traveling in only certain hours of the day and night.

Before the Jeffries (I-96) expressway is even completed, city fathers have been predicting massive traffic jams at entrance and exit ramps. Traffic planners cite statistics that although 20 per cent of all usable land in downtown Detroit is presently used as expressways, the traffic problem has not been solved.

The problem as they see it, is the inefficiency of the family car being used by one person when there is room for six persons. It has been suggested that cars with a minimum of four passengers be given priority to our highways and parking facilities.

The better solution would be a more organized system of mass transit such as subways and trains. Currently, the only commuter train operating in the Detroit metropolitan area is the Grand Trunk line that serves the Woodward corridor. Now, even that system is jeopardized

by the destruction of the downtown depot to make room for urban renewal on the waterfront.

Dr. James C. Crumbaugh, clinical psychologist, thinks Americans will be slow to give up the idea of the family car as their total means of transportation.

He states in a recent issue of Mental Health the automobile is such a constant companion in American culture that it has, in many segments of society, become part of the body image. Children grow up in such an intimate relationship with the car that it parallels clothes, jewelry, hair style, makeup, and the like as a personal attribute that delineates the individual's status and identity. This is especially observable in teenagers and young adults, at the periods when driving ability is first acquired and one owns one's car.

During adolescence and youth, when physical and power are highly prized as determinants of status and adequacy, the motor vehicle clearly becomes a symbol of achievement. Especially when feelings of inadequacy develop, the car offers a compensatory means of bolstering the self-confidence. Obedient to the

will of the driver, responsive to his slightest whim through the super-sales qualities built into it by ultra competitive manufacturers, the car offers a new and superior "body" to supplement or replace the filing one of flesh and bones.

Vance Packard in "The Hidden Persuaders," states that a man sometimes buys a sporty, racy model which in his subconscious is his mistress, obedient while beautiful.

EVEN IF WE DO identify with our automobiles, isn't it possible for us to keep them and still develop an efficient means for getting from here to there? Many experts say yes. There are many alternatives that incorporate individual transportation with mass transit.

One possible answer is construction of parking towers on the outer rim of the city with fast, clean and inexpensive shuttles back and forth to the main business districts.

Whatever the solution, something must be done for it is estimated that Detroiters spend an average of two hours per day in their cars. What a gigantic waste of manhours and mankind.

One solution that could be incorporated into our present system is to make it necessary to have a total of four passengers in a car to be permitted on the expressways during rush hours. The inside lane

would be used exclusively for trucks and busses that currently clog many moving arteries.

A more radical suggestion with no chance of implementation is to require all employees of a company doing business in a community to live in that community. This is meant to cut down on everyone driving across town.

Experts say the only real workable solution is mass transportation in which the family car is not used at all. This abandonment of the single person transportation would be good for the environment and flow of traffic. These experts are not suggesting that we eliminate personal motoring; they simply see it as an inefficient means of daily transportation for the masses that report to work daily.

Some medical men have suggested that we attempt to live closer to our work and bicycle to work, thus toning up American flesh that has sagged in recent decades.

Whatever the solution, something must be done for it is estimated that Detroiters spend an average of two hours per day in their cars. What a gigantic waste of manhours and mankind.

Continued from Page 3.

The familiar phrase "...Say it with flowers" ... is meaningful because flowers do say the special things for which it is often difficult or impossible to find the right words.

Everyone likes flowers or a bowl of well-arranged fruit on the table. They please the eye, help what the appetite, say that this meal -- with or without any invited guests -- is a special event. For the sharing of food should be a gracious occasion, not just a concession to the human need to eat.

Think of color first when you are selecting flowers for the table. They may match, harmonize, or contrast

with colors of china, linens, glassware and still create a delightful effect. But let it be clear that flower colors are part of a considered color scheme, not a happenstance matter.

Don't feel that everything on your table must match; but it must belong. Shape and size are also significant. Symmetrical centerpieces are the usual choice if those who will dine are to be seated at the sides and ends of the table. Flowers to be arranged this way should be equally attractive from all angles, enough so that each person at the table can see all others without an uncomfortable craning of necks.

Finally think scale: let the bouquet be in proportion to the table it decorates.

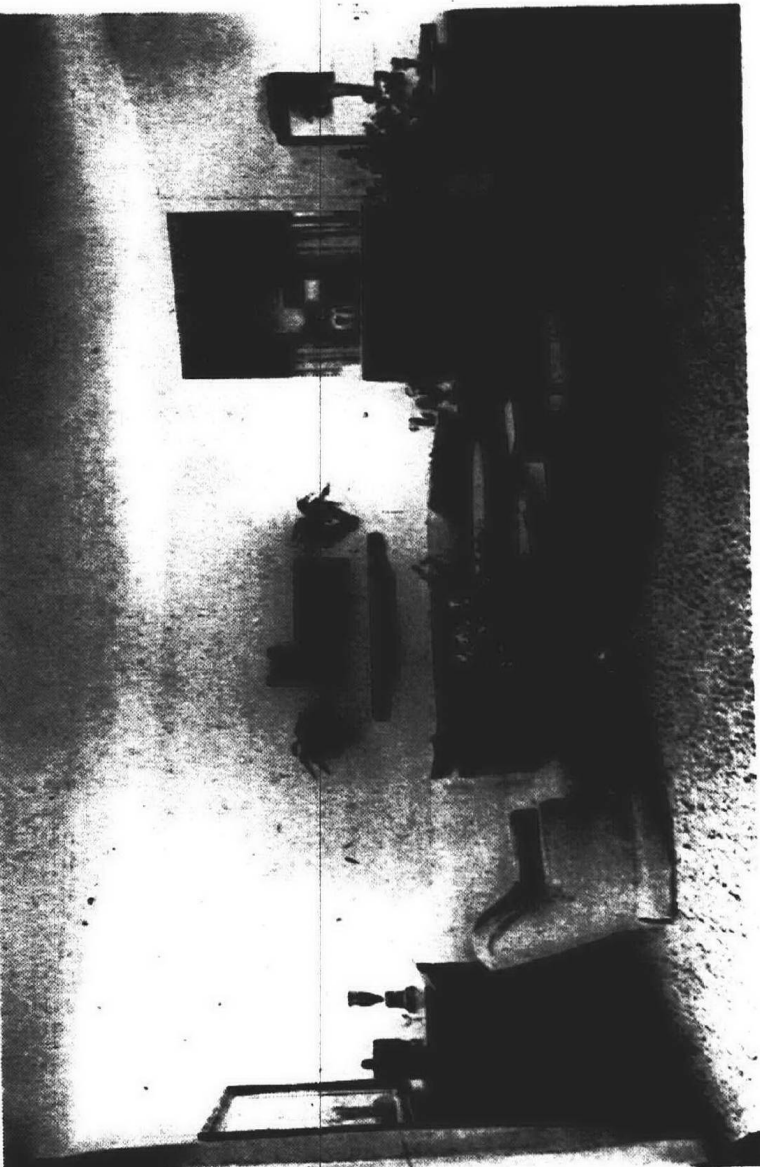

You can't find location like this...quality like this...at prices like these in most condominiums.

You can at Madison Manor.

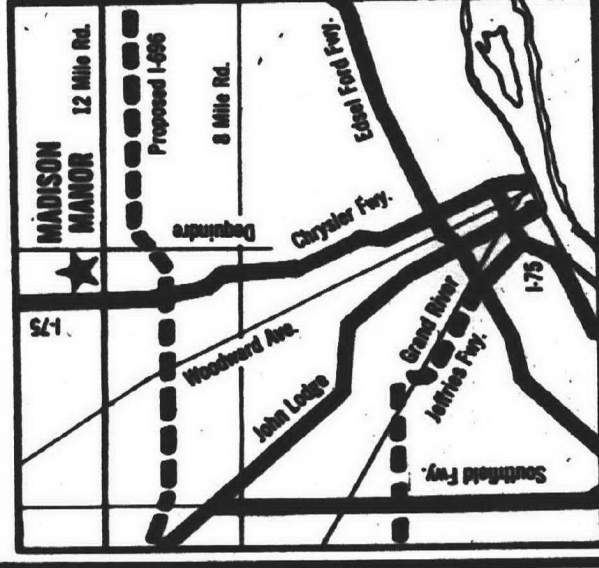

From \$21,290 for a 2-bedroom, 1 1/2-bath townhome with basic improvements... to just \$24,990 fully refurbished. Furnished model at 28018 Resemer Court.

12 Mile just west of Dequindre in Madison Heights. Model open: 1-6 daily; 1-9 Monday & Friday (closed Thursday).



great location, great value in a condominium townhome

KING'S MILL CO-OPERATIVE

"SURROUNDED BY BEAUTIFUL PARKS" • 12.3 bedroom townhomes, with basements • Convenient to Northland Mall • Playhouse, swimming pool • Clubhouse, swimming pool • Air conditioned, G.E. refrigerator, whirlpool • Gas range and gas stove • Shop in at the Club House • Open Sat. - Sun. 11 a.m. to 9 p.m. Sunday 1 p.m. to 5 p.m. • Monday 12 noon to 6 p.m.

Northville Rd. between 6 & 7 Mile Rds. 349-5570

COME SEE OUR NEW SELECTION of EARLY AMERICAN LAMPS

We've got a jump on you, we've got small, beautiful to end table sizes. All hand painted in beautiful colors to complement your decor.

20% OFF STICKER PRICE

NEW! Elite

DECORATOR SHELVING SYSTEM

20% OFF

ALL SHELVES, BRACKETS & STANDARDS

IN FRUITWOOD-WALNUT WHITE PROVINCIAL-MEDITERRANEAN OAK

LIVONIA Hardware

927-1811 GA 2-1188 DAILY 9 a.m. - 6 p.m. SUNDAY 10 a.m. - 5 p.m.

LOTTERY TICKETS ON SALE HERE

FARMINGTON'S NEWEST AND MOST COMPLETE DEVELOPMENT

- 1 & 2 Bedrooms
- Spacious Rooms
- Fully Carpeted
- Complete Hotpoint Kitchens
- Dishwasher
- Clubhouse Facilities
- Billiard Room
- Indoor & Outdoor Pools
- Exercise Room
- Close to Shopping and Expressways
- Coin Operated Laundry Facilities
- Security Locks
- All Utilities Except Electricity included in Rent
- And Much More

Located in Farmington on Grand River at Drake Rd. just west of Farmington Rd.

APARTMENTS Models Open Daily Call 477-3636

MAKE KENDALLWOOD APARTMENTS YOUR HOME IN FARMINGTON

1 AND 2 BEDROOM APARTMENTS AND 2 BEDROOM TOWNHOUSES

FULLY CARPETED, CENTRAL AIR CONDITIONING, CARPORT, SPACIOUS ROOMS, PLenty OF STORAGE, LAUNDRY FACILITIES, EASY ACCESS TO I-696, CLOSE TO SHOPPING AND CHURCHES, CLUBHOUSE WITH SAUNAS, TENNIS COURT, SWIMMING POOL, ALL UTILITIES EXCEPT ELECTRICITY INCLUDED IN RENT.

LOCATED ON 12 MILE ROAD JUST WEST OF ORCHARD LAKE RD. AND I-696 EXIT

CALL 474-5280

IMMEDIATE OCCUPANCY

MOVE IN NOW! NO RENT UNTIL MARCH 1.

WOODCREST VILLA

LIVE IN THE LUXURIOUS LIFE STYLE OF WOODCREST VILLA APARTMENTS

With a rustic setting that surrounds your apartment home. Fireplaces, 4 Season Climate Control, Complete Hoppoint Kitchen (including dishwasher) in each apartment. Private balcony or patio.

1 & 2 BEDROOM AVAILABLE

- Outdoor Pool
- Sauna
- Steam and Whirlpool
- Bath
- Exercise Room

For that "Away from it all" feeling - with many community conveniences including J.L. Hudson, Westland Mall, churches, banks, theaters and restaurants just a short distance away.

Model and Clubhouse Open 9-5 Daily, 12-7 Sunday

ON WAYNE ROAD (Between Ann Arbor Trail and Wayne Rd.)

For Information Call 261-8010

KV SHELVES ARE EASY TO INSTALL and they're adjustable!

KV shelf hardware goes up in minutes. Shelf brackets tap in or out instantly, yet support shelves securely.

Ready Shelf

- Rich Walnut Finish
- Pre-cut, Pre-Finished
- Ready to use

COME IN AND BROWSE IN OUR COMPLETE SHELF CENTER.

FARMINGTON LUMBER CO.

13 Years of Reliability

23000 GRAND AVE. DR 4415

INTERIORS

The built in beauty of some of the apartment interiors makes it easy to decorate with any period or style of furniture.

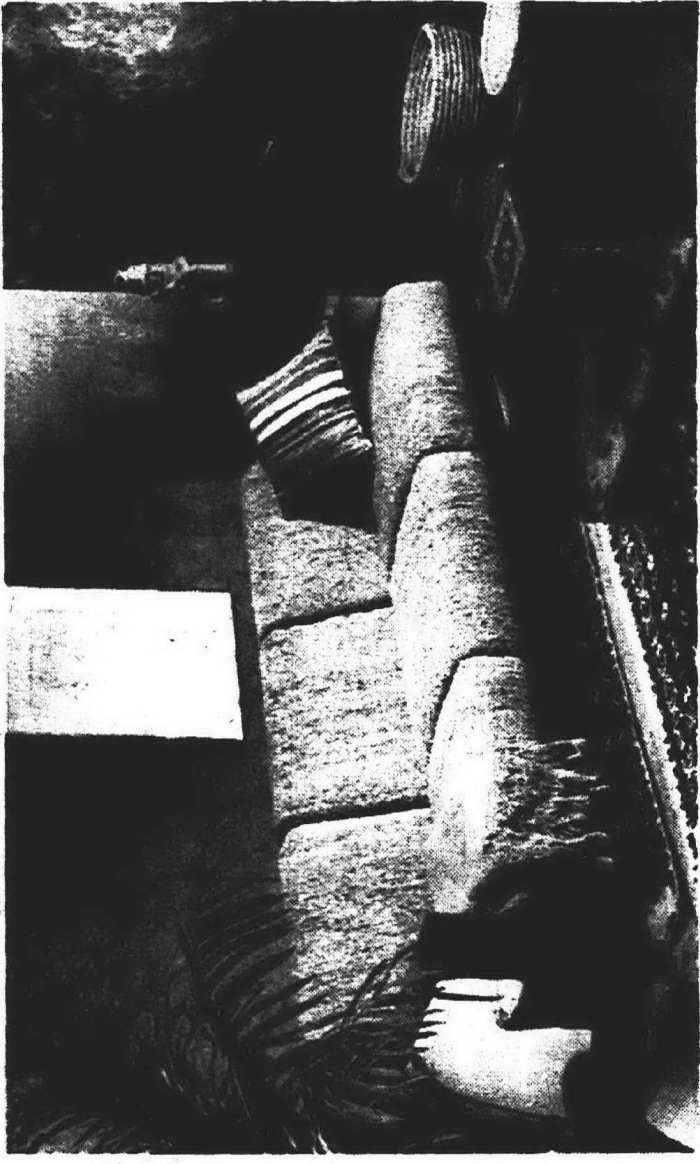
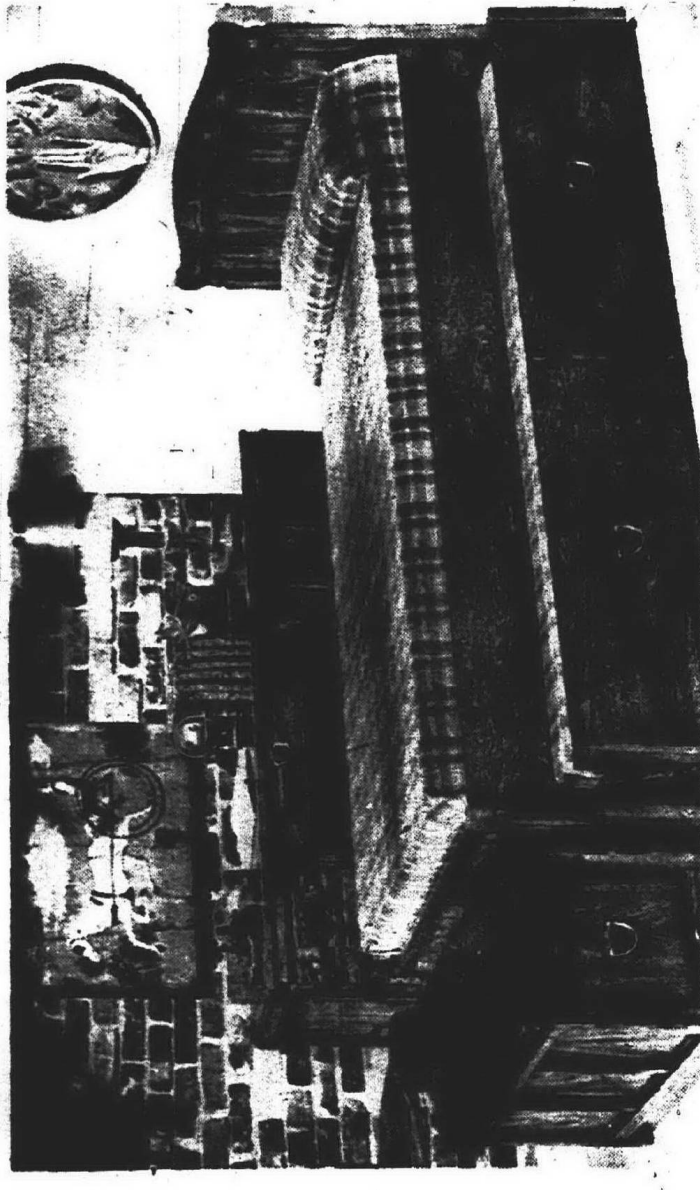

STONE'S

FOR THE LARGEST SELECTION OF UNFINISHED FURNITURE IN THE MIDWEST

90% OF ALL FURNITURE IN STOCK

Do It Yourself... and save.

10% OFF 10,000 PIECES ON DISPLAY

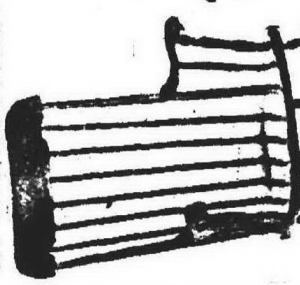

#4571 BOSTON ROCKER

Height overall 42"

Seat 21" wide, saddle.

1 1/2" stock

#1751 SOLID TOP

PEDESTAL TABLE

6/4 30" x 44" Knoty Pine

20% OFF

Complete Line of DUPONT VALSPAR DUTCH BOY PAINTS

STAINS VARNISHES ANTIQUE KITS

STONE'S HOME DECORATING CENTER

215 E. MAIN ST. NORTHVILLE

349-8585

HOURS: Mon.-Thurs. 8 a.m. to 8 p.m. Tues.-Wed. 8 a.m. to 9 p.m.

20% OFF CUSTOM DRAPERIES

Make a small room look larger, a dull room dramatic, a simple room elegant, by installing draperies designed by our professional drapery designers and sewn in our custom workshop.

CALL NOW 626-4313

20% OFF WALLPAPER

20% OFF DECORATOR TRAVERSE RODS

28" 10.48 \$1.11

48" 10.84 \$1.51

66" 10.99 \$1.91

84" 10.120 \$1.91

84" 10.156 \$2.31

84" 10.229 \$2.31

84" 10.229 \$2.31

84" 10.229 \$2.31

84" 10.229 \$2.31

84" 10.229 \$2.31

84" 10.229 \$2.31

84" 10.229 \$2.31

Drapery Boutique

ORCHARD LAKE PLAZA at 14 Mile Rd.

30886 ORCHARD LAKE, FARMINGTON

PHONE 626-4313

HOURS: DAILY 9:30-6:30 THURS. & FRI. 9:30-8:30



Got the WINTER WOES?

TRY A PROJECT

Paint a Room

Antique a Chair

Refinish a Table

Finish an Unfinished Chest of Drawers

JOIN A CRAFT CLASS

Now you think of something

See us for all your project needs and a great variety of unfinished furniture

O'BRYEN PAINTS

PEASE PAINT WALLPAPER CO.

115 MAIN ST. NORTHVILLE

349-7110

570 MAIN ST. PLYMOUTH

453-5100

CHILDREN AND APARTMENT LIVING

For rent. No children. No pets.

Apartment planners wanted a sterile atmosphere that would seem to eliminate the possibilities of property damage. Today they realize that multi-family buildings must afford the resident family more freedom not less.

Natural family living includes dogs and cats, sisters and brothers, and finally builders of large multi-family development have realized it. For years children were not allowed in many apartment complexes. In many areas today families with young children are still segregated from other apartment dwellers.

It couldn't be that builders think children don't develop as well in multi-family dwellings. What effect does apartment and condominium living have on occupant children?

CHILDREN LEARN from other children. Certain conditions permitting children of apartment and condominium dwellers have a greater and earlier exposure to a number of other children than a family with one child in a single-family home.

Although this exposure for apartment children is somewhat better than the limited group exposure of the comparison child, the child in a house may have a greater variety of things in his immediate environment. He may have a back yard available to him to

be used daily while mother supervises from indoors.

Children in a house could be outside more, but both children may in fact be in a day care center and receive identical attention and outdoor activity.

AS CHILDREN advance to adolescence, apartment living may take on a distinct advantage. The recreational facilities in most apartment and condominium development include lessons on a variety of sports including tennis, golf, dancing, etc.

The child easily fits into the exclusive group that used the facilities. This feeling of belonging is what social psychologists term a "must" for positive development.

Of course, there are negative points to living in a multi-family dwelling with children. One problem often cited is the lack of parental control of acquaintances that the child may make. A child may meet and befriend a person that the parents feel is an undesirable influence.

Both single family houses and multi-family development living have their pros and cons. In the end, however, the parent decides how the child uses the environment.

woodward heights

newly refurbished condominiums in convenient Royal Oak



from \$21,850

These two-bedroom townhouses with basements include a long list of major improvements to insure your comfort from an up-to-date kitchen to a full bathroom. And everything is covered by warranty.

You may choose additional options — add air-conditioning or a no-wax cushion vinyl floor or recreation room. Anything to make your living comfortable and up to date. A lot for your money.

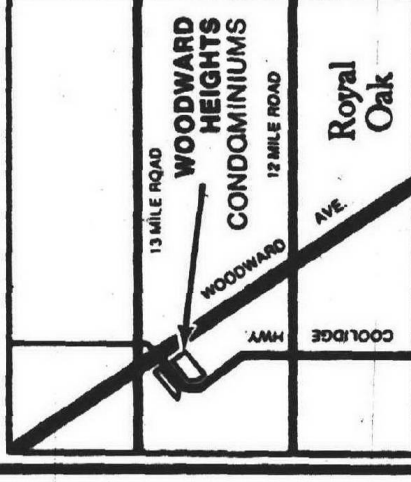

woodward heights condominiums COOLIDGE HIGHWAY at WOODWARD AVENUE ROYAL OAK

Model Hrs.: 12-6 daily, 12-8 Mon., Fri. (closed Tues.) Phone: 576-1511 Sales by Henry Sandher & Co.

Ebenezer Sez:

"There's no limit on graciousness, large or small; we'll fill your decorating needs."

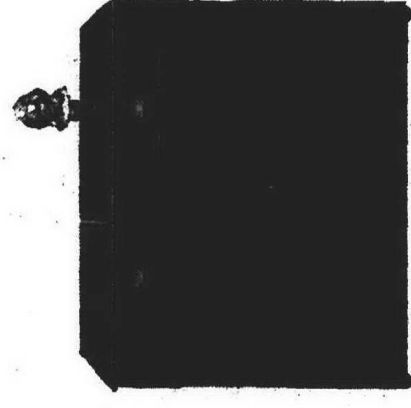

7704 Cherry Expendable Commode. Confidentially, I'm a table & expand to 110"

ANNUAL INVENTORY SALE 10% to 40% OFF

EARLY AMERICAN & TRADITIONAL FURNITURE & ACCESSORIES

EBENEZER SHOP

23346 FARMINGTON RD. Downtown Farmington Center 477-4776

WESTLAND CENTER

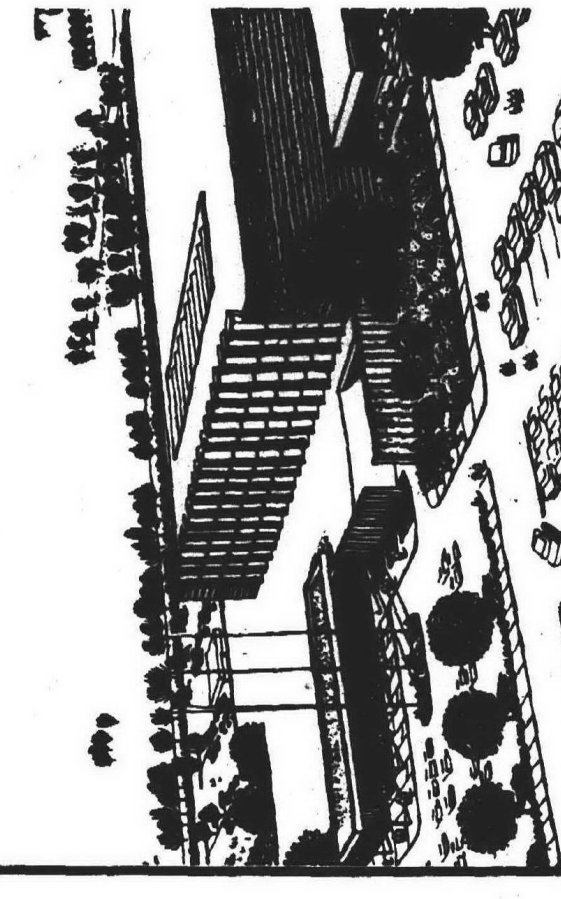

WESTLAND CENTER is a shopping center and a whole lot more. Located on Wayne and Warren Roads. The center is the first enclosed and climate controlled mall in Wayne County. Due to Westland Center's community impact, the surrounding communities have grown and flourished.

New apartment complexes, business office buildings, theatres have made the growth and development rate one of the highest in the State of Michigan.

WESTLAND CENTER

WAYNE AT WARREN RDS.

DAILY 9:30 - 9:30 SUN. 12:00 - 6:00

A wide new world

	TYPE OF UNIT	RENT PER MONTH	FURNISHED	CHIL-DREN	PETS	SWIM POOL	CAR-PET	DRAPES	WASHER DRYER	COIN LAUNDRY	BALCONY PATIO	EXTRA STORAGE	SECURITY DEPOSIT	LEASE
WESTLAND	River Bend Apt. & 2 Br. townhouse	FROM 170 TO 200	No	No	No	Yes	Yes	Yes	No	Yes	Balcony	Yes	Yes	Yes
	Holiday Park Br. townhouse	FROM 130	No	Yes	Yes	Yes	No	No	Yes	No	No	Yes	Yes	No
	Northville Coop. Kings Mill 348-5570	FROM 189	No	Yes	Yes	Yes	Yes	No	No	No	Patio	Full Basement	—	—
	Country Court Apt. 5995 Wildwood Westland 721-0600	1 Br. 185 UP 2 Br. 200	No	Yes	No	No	Yes	Yes	No	Yes	Yes	No	200	12
	Westland Colonial Apts. 8181 Wayne Rd. 261-4930	1 170 2 200	No	Yes	No	Yes	Yes	No	No	Yes	Both	Yes	225 275	12
	Westland Woods Apt. 6031 N. Wildwood 728-2890	1 187 2 187	No	Yes	No	Yes	Yes	No	No	Yes	—	Yes	1 Mo. +50	1 Mo
	Woodcrest Villa 8300 Woodcrest Drive 261-8010	1 230 2 270	No	Yes	No	Yes	Yes	No	No	Yes	Both	No	—	12
	Barador Arms 2585 South Wayne	2 165	No	No	No	Yes	No	Yes	No	Yes	—	Yes	190	12
	Hines Apts. 31850 Cowan Road 428-0082	1 165 2 190	No	Yes	No	Yes	Yes	Yes	No	Yes	—	Yes	212	12
	Venoy Gardens Venoy & Warren 474-3636	1 185 2 235	No	Yes	No	Yes	Yes	Yes	No	Yes	Patio	Yes	225 250	12
FARMINGTON	Glenwood Orchards Newburg & Glenwood	1 185 2 225	No	Yes	No	Yes	Yes	Yes	No	Yes	Patio	Yes	225 250	12
	Willow Creek Apt. 37700 Willow Lane	1 FROM 180 2 FROM 15,500	No	Yes	Yes	Yes	Yes	Yes	No	No	No	Yes	150	12
	Parkway Townhouses 427-3200	1 to 4 FROM 205 2 Br. 270	No	No	No	Yes	Yes	No	No	Yes	Yes	Yes	250 300	12
	Jamestown 38812 Blanchard Farm. City 477-3990	1 Br. 205 2 Br. 270	No	No	Yes	Yes	Yes	No	No	No	Yes	Yes	No	No
	Pebble Creek Condominium 14 Mile Rd. Farmington W. of Orchard Lake	2-3 & 4 BR Condominium 54,900	No	No	Yes	Yes	Yes	No	No	Yes	No	Yes	1 Mo +50	12
	Drakeshire Apt. 35020 Grand River Farm. City 477-3636	1 190 2 235	No	No	No	Yes	Yes	No	No	Yes	No	Yes	1 Mo +50	12
	Williamsburg Town House Farm. Twp. 22325 Twelve Mile	1-2-3 Town House 390	No	Yes	No	Yes	Yes	No	No	No	Yes	Yes	1 Mo +50	12
	Farmington West 32777 Grand River	1 165 2 190	No	No	No	Yes	No	No	Yes	Yes	Yes	Yes	1 Mo	12
	Echo Valley Condominiums 27511 Echo Valley Road Farmington	1-2-3 Con. dom. —	No	Yes	No	Yes	Yes	Yes	No	Yes	Yes	Yes	—	—
	Hunter Ridge 14 Mile at Orchard Lake Farm. Twp.	1-2-3 Town house 700	No	No Apts. Yes Town House	Yes	Yes	Yes	No	No	Yes	Yes	Yes	1 1/2 Mo	24
REDFORD	Chatham Hills 36316 Grand River 476-8080	1 FROM 195 2 230	No	Yes	No	Yes	Yes	Yes	No	Yes	No	Yes	1 mo. +50	12
	Unnamed Camelot Apts 23010 Hawthorne Farm.	2 230 3 355	No	No	Yes	No	Yes	No	No	Yes	Yes	Yes	1 Mo +50	12
	Kensington Manor Apts. 33225 N. Manor Dr. Farm	1 190 2 225	No	No	No	Yes	Yes	No	No	Yes	Yes	Yes	1 Mo	12
	Highland Lake Cond. 8 Mile Road 349-4000 West of Haggerty	2 28,990 3 33,990	No	Yes	Yes	Yes	Yes	No	No	No	Yes	Yes	—	—
	Centaur Farms. Cond. Drake & Walnut Lake Roads	2 FROM 53,900 3 53,900 4 53,900	No	Yes	Yes	Yes	No	No	No	No	Yes	Yes	—	—
	Colonial Village 1800 Scott Lake Road	1 FROM 22,400 2 205	—	Yes	—	Yes	Yes	No	Yes	—	—	—	—	—
	Willow Creek Apts. 24801 Five Mile	1 205 2 214	No	No	Yes	No	Yes	Yes	No	Yes	No	Yes	1 mo. & 60	12
	Lola Park Manor 21025 Five Mile 538-5400	1 180 2 214	No	No	No	Yes	No	No	No	Yes	Yes	Yes	1 mo.	12
	Redford Manor Apt. 27000 Joy Road 937-1787	1 190 2 225	No	No	No	Yes	Yes	Yes	No	Yes	No	Yes	300	12
	Redford Plaza Condos 25301 Five Mile 633-6393	1 1 2 2	No	No	No	Yes	No	No	No	Yes	Yes	Yes	—	—

*town house garden apt. high rise
Include number of bedrooms available
Example garden apt. & two br.

YOUNG ARTIST MAKES IMPRESSION ON ART WORLD

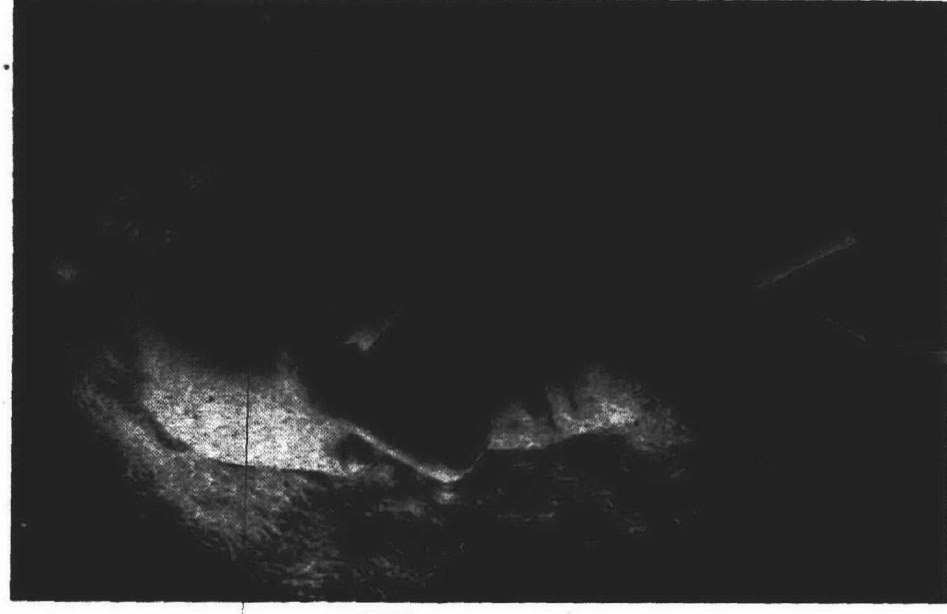

Robert A. Hover, a 20-year-old Detroit artist, says that you need a longish hallway to get the full benefit of his unusual prints. The idea is that you have to back away from his pictures until suddenly the squares flow in together, and you see that you actually have a portrait of comedian Groucho Marx.

Hover's prints and three-dimensional constructions are on sale in the Habatat Gallery, 1820 N. Telegraph, Dearborn.

His black, white and gray portrait of Laurel and Hardy won a gold medal in the 1972 Graphic Artists Guild Show in Detroit. Since then, he has won prizes with exhibitions across the country, and his work has been shown in New York and Paris.

One of his current projects is a full-length print of Charlie Chaplin.

MAKE YOUR MOVE

To Gracious Country Living . . .

Close to Westland shopping, Churches, Schools

ONE BEDROOM
\$169
Rentals Include

DRAPES
CARPETING
CENTRAL HEAT
SWIMMING POOL

TWO BEDROOMS
\$189

AIR CONDITIONING
COMMUNITY BUILDING
SAUNA & TENNIS COURTS
ALL UTILITIES
Except electricity

TOTALLY SOUND PROOF and FIRE PROOF

Furnished Models Open Daily

Village SQUIRE APARTMENTS

FORD ROAD between Newburgh and Haggerty

453-8773

358-5550

New Luxurious 1 and 2 Bedrooms (Den Available)

SPACIOUS MODERN APARTMENTS

From . . . **\$190**

FURNISHED MODELS OPEN DAILY 12-7

RENTAL INCLUDES:

Air Conditioning - Carpeting - Drapes - Garages
- Clubhouse - Sauna - Year Around Indoor Pool
- Sound Proofed Concrete Construction - Quiet Suburban Atmosphere with Shopping Convenience - No Pets.

Applications Now Being Taken . . .



Chatham Hills APARTMENTS

OLD GRAND RIVER-BETWEEN DRAKE & HALSTEAD

476-8080



**HAPPY PEOPLE
LIVE IN...**

**GLENWOOD
ORCHARDS**

**APARTMENTS
IN WESTLAND**



1 Bedroom - 1 Bath, 2 Bedroom - 1 1/2 Bath

RENTALS FROM

\$185 per month

**CLEAN ELECTRIC HEAT & AIR
CONDITIONING ARE PAID FOR
BY THE MANAGEMENT**

Decorated fireplace w/ice Apartment

INCLUDES:

- Carpeting & Dispes
- Fully Air Conditioned
- Refrigerator - Range
- Disposal
- Dishwasher
- Central Vacuum in Closet
- Second Conditioning
- Carpets
- Community Building

If you are unhappy with your neighbor, manager, or community, then come home to Glenwood Orchards in the City of Westland. We are a neighborhood and a community that will enjoy living in a centrally located with huge shopping centers like Hudson's on Wayne. We're a friendly neighborhood where everyone is making it home. The friendly managers are making this an ideal home for retired and executive families. There are specially designed areas for families with children.

-NO PETS-

GLENWOOD ORCHARDS APT
2587 Newburg Rd. & Glenwood
 Between Cherry Hill & Michigan Ave.
 Managed by **DANIE PINK SALES, INC.**
Office: 218-3438
Home: 218-3438
Fax: 218-3438
Mobile: 734-4990
Opportunities

DES

**HAPPY PEOPLE
LIVE IN...**

Venoy Gardens

**APARTMENTS
IN WESTLAND**

1 Bedroom-1 Bath, 2 Bedroom-1½ Bath

RENTALS \$185 Per Month FROM...

INCLUDES:

- Carpeting & Drapes
- Fully Air Conditioned
- Stainless Steel Sink
- Dishwasher
- Silestone® Countertops
- Spacious Walk-in Closets
- Modern single lever faucets
- Sound conditioned concrete floors
- In-unit laundry
- Fireplaces & storage facilities
- Swimming Pool
- Sun Deck
- Tennis Court
- Pet-friendly
- Gas Outdoor Bar-B-Ques
- Community Building

If you are unhappy with neighbors, management, the apartment, then come home to Venoy Gardens in the Westland area. You will find a friendly and great management, friendly neighbors and a community that you will enjoy. It is centrally located with easy shopping center like Hudson on Wayne. Residents feel at home. The friendly managers are making this an ideal home for retired and executives. No security deposit, no need for tenants with children.

— NO PECS —
located on the corner of Venoy & W. Warren, 25 minutes downtown via expressway, 1½ miles to Hudson's Westland. Some furnished apartments available

Managed by: DAVE PINK SALES, INC.

**Office: 274-3838
Mobile: 427-1895**

DAVE PINK SALES, INC.

Equal Housing Opportunity



100

**DECORATING IDEAS
FOR YOUR APARTMENT
OR CONDOMINIUM**

LIVING ROOM— Peeling
ENTRANCE HALL— Peeling
Vinyl flooring
● Storage Cabinets
● Storage Cabinets

DINING ROOM— Peeling
Piercing - Built-in Cabinets
Wall Shelves

KITCHEN— Peeling
● Custom remodeling - new cabinetry
● Vinyl flooring, swinging doors

FAMILY ROOM/DECK— Peeling
Storage Space
● Storage Cabinets
● Closets

Use them to create dramatic decorative interest on indoor walls. Place outdoors for easy identification. You can't miss them! Of 1/4" clear-grained plastic they're smooth-sanded, resistant to staining, paint or antiquing.

**OPEN 8 to 6
SAT. 8 to 5**

HAGGERTY LUMBER

• • • AND SUPPLY COMPANY • • •

HOME DECORATIVE CENTER

Spindle Panels

Matched solid hardwood frames, spindles and raised panels are close-grained and smooth sanded to take a beautiful stain. They are designed to create handsome doors and screens.

Now! Beautiful Shelving to Match your Finest Furniture!

Designer's Choice
Extra Thick Designer Brackets

These magnificent furniture shelves for displaying your favorite things are made of solid hardwoods and are beautifully sanded. They are designed to match selected hardwoods and to harmonize with your decor.

HAGGERTY LUMBER

City: Telephone - Michigan Bell.
Water and Sewer - City owned, service contracted from Detroit.

For more details write: City Manager, City Offices, 23600 Liberty Supt. of Schools, 32500 Shiloh, Waukegan, Ill. 60059.

Box 15, Farmington, Mich 48024.

Plymouth
(Wayne County)
Area: City 2.27 sq. mi.

Churches: 23 Protestant, 2 Catholic.

Communications: Plymouth Mail & Observer (twice weekly), Plymouth Eagle (weekly), Detroit Newspapers, radio and TV.

Government: City Manager hired by 7 member Commission which also elects Mayor.

Mousing: % of '69 sales between 0-18,000 - 9%; 18-\$25,000 - 24%; \$25-\$35,000 - 38%; \$35-\$45,000 - 22%; Over \$45,000 - 7%.

Income per household: \$9,000.

Industry: Ford Motor, Burroughs Corp., Western Electric; 2 private industrial parks.

Library: Dunning-Hough Library, 90,128 volumes.

Location: 40-60 minutes (25 miles) W of Detroit.

Medical Services: St. Mary's Hospital in Livonia; 20 medical doctors, 2 osteopaths, 30 dentists, 3 nursing homes, Emergency Squad.

Organizations: C of C, Jaycees, Kiwanis, Rotary, Lions, Optimists, Masonic Lodge, Soroptimist, plus school, church and other organizations.

MAIL CALL 2055

HAGGERTY RD.
624-4551

Antique Timbers

Hand-crafted, hand-finished antique timbers, beams, and brackets. We have a large stock of antique timbers, beams, and brackets. We can also custom make antique timbers, beams, and brackets to your specifications. We have a large stock of antique timbers, beams, and brackets. We can also custom make antique timbers, beams, and brackets to your specifications.

Panelcraft

Hand-crafted, hand-finished panels, beams, and brackets. We have a large stock of panels, beams, and brackets. We can also custom make panels, beams, and brackets to your specifications. We have a large stock of panels, beams, and brackets. We can also custom make panels, beams, and brackets to your specifications.

Muzicork Panels

Hand-crafted, hand-finished muzicork panels, beams, and brackets. We have a large stock of muzicork panels, beams, and brackets. We can also custom make muzicork panels, beams, and brackets to your specifications. We have a large stock of muzicork panels, beams, and brackets. We can also custom make muzicork panels, beams, and brackets to your specifications.

Spindleflex I & II

Hand-crafted, hand-finished spindleflex panels, beams, and brackets. We have a large stock of spindleflex panels, beams, and brackets. We can also custom make spindleflex panels, beams, and brackets to your specifications. We have a large stock of spindleflex panels, beams, and brackets. We can also custom make spindleflex panels, beams, and brackets to your specifications.

Spindle-Beads

Hand-crafted, hand-finished spindle-beads panels, beams, and brackets. We have a large stock of spindle-beads panels, beams, and brackets. We can also custom make spindle-beads panels, beams, and brackets to your specifications. We have a large stock of spindle-beads panels, beams, and brackets. We can also custom make spindle-beads panels, beams, and brackets to your specifications.

Strandoliers

Hand-crafted, hand-finished strandoliers panels, beams, and brackets. We have a large stock of strandoliers panels, beams, and brackets. We can also custom make strandoliers panels, beams, and brackets to your specifications. We have a large stock of strandoliers panels, beams, and brackets. We can also custom make strandoliers panels, beams, and brackets to your specifications.

SUPPLY & COMPANY

HAGGERTY WAS IT!

We have made every reasonable effort to be correct in the listing of information about each development and apologize in advance if errors have occurred. To the best of our knowledge the information was accurate as of January 13, 1973. We encourage readers to bring any errors or omissions to our attention by calling 261-8600. ext. 256.														
	TYPE UNIT	RENT MONTH	FURNISHED	CHIL-DREN	PETS	SWIM POOL	CARPET	WASHER DRYER	CON LAUNDRY	BALCONY PATIO	EXTRA STORAGE	SECURITY DEPOSIT	LEASE	
S O U T H F I E L D	Knob in the Woods 353-0586	1 2 3	225 465	No No	No No	Yes Yes	Yes Yes	No No	Yes Yes	Yes Yes	Yes Yes	1 mo. 1 mo.	24	
	Lancaster Hills 352-2554 Southfield	2 BR 3 BR	300 450	No No	No No	Yes Yes	Yes Yes	No No	Yes Yes	Yes Yes	Yes Yes	1 mo. 1 mo.	12 36	
	Wildbrook Condominium Apt. 30900 Wildbrook 352-3589	2 3	39,450 48,900 to buy	No No	Yes Yes	Yes Yes	Yes Yes	No No	Yes Yes	Yes Yes	Yes Yes	1 mo. 1 mo.	12 36	
	Franklin Village Condominium 28000 W. 12 Mile	2 3	33980 39500	No Yes	No Yes	Yes Yes	Yes Yes	Yes Yes	No No	Yes Yes	Yes Yes	1 mo. 1 mo.	12 24	
	Coach House 557-0810 23688 Coachlight Drive Providence N of 9 Mile SF	1 2	222 315	No No	No No	Yes Yes	Yes Yes	Yes Yes	Yes Yes	Yes Yes	Yes Yes	1 mo. 1 mo.	12 24	
	Walden Wood 353-1372 2 & 3 23730 Walden Road 10 Mile E of Telegraph	1 & 2 apt. 2 & 3 Town	250 405	No No	No No	Yes Yes	Yes Yes	No No	Yes Yes	No No	Yes Yes	1 mo. 1 mo.	12 24	
	Franklin Hills Apts. 29025 Franklin Hill Drive	Town- Garden 2 BR 3 BR	220 315	No No	No No	Yes Yes	Yes Yes	No No	Yes Yes	Yes Yes	Yes Yes	1 mo. 1 mo.	12 24	
	French Quarter Apts. 18400 Main St. 354-3562	Garden 1 2	185 245	No No	Yes Yes	No No	Yes Yes	Yes Yes	No No	Both Yes	Yes Yes	1 mo. 1 mo.	12 24	
	Orchard Lake Villas 681-9666 at Summers Road	Townhouse 2 BR	24,990	No	Yes	No	Yes	Yes	Yes	No	Both Yes	Yes	1 mo. 1 mo.	12 24
	Parkway East 25588 Shawassee 357-2503	Garden 2 BR	195 255	No	Yes	Yes	Yes	No	No	Yes	Yes	1 mo. 1 mo.	12 24	
P L Y M O U T H	Pointe o' Woods Apts. 24710 W. 12 Mile	Garden 1 2	225 295	No No	Yes Yes	Yes Yes	Yes Yes	No No	Yes Yes	No No	Yes Yes	1 mo. 1 mo.	12 24	
	Chateau Riv Southfield Service Dr. S. of 9 Mile 353-7730	1 2 3	235 340	No No	No No	Yes Yes	Yes Yes	No No	Yes Yes	No No	Yes Yes	1 mo. 1 mo.	12 24	
	Balmoral Club Apt. 30245 Southfield 647-7173	1 2 3	199 300	No No	No No	Yes Yes	Yes Yes	No No	Yes Yes	No No	Yes Yes	1 mo. 1 mo.	12 24	
	Medison Manor 12 Miles West of Dequindre, Medison Heights	Town 2 BR	21,290 24,990	No	Yes	Yes	Yes	No	—	Yes	Yes	1 mo. 1 mo.	12 24	
	Woodward Heights Coolidge at Woodward Royal Oak	Town 2 BR	21,850	No	Yes	No	Yes	No	No	Yes	Yes	1 mo. 1 mo.	12 24	
	Twin Arbor Apartments 39870 Greenview Plymouth	1 2	170 200	No No	Yes Yes	Yes Yes	Yes Yes	No No	Yes Yes	No No	Yes Yes	1 mo. 1 mo.	12 24	
	Hill Crest Club Apts. 12374 Riaman	1 2	160 180	No No	Yes Yes	Yes Yes	Yes Yes	No No	Yes Yes	No No	Yes Yes	1 mo. 1 mo.	12 24	
	Broughm Manor Apt. 14090 Broughm Court	1-2 den	170 190	No No	No No	Yes Yes	Yes Yes	No No	Yes Yes	No No	Yes Yes	1 mo. 1 mo.	12 24	
	Northville Forest Apts. 15544 Northville Forest Drive 455-1900	1 Apt. 2 Town	180 275	No No	No No	Yes Yes	Yes Yes	No No	Yes Yes	Yes Yes	Yes Yes	1 mo. 1 mo.	12 24	
	Lake Pointe Village Apt. 14770 Redwood Drive 453-1897	1 2	175 195	No No	No No	Yes Yes	Yes Yes	No No	Yes Yes	Yes Yes	Yes Yes	1 mo. 1 mo.	12 24	
L I V O N I A	Parkway Arms 1477 S. Sheldon Road 453-5811	1-2 Gar- den	174 200	No No	No No	Yes Yes	Yes Yes	No No	Yes Yes	No No	Yes Yes	1 mo. 1 mo.	12 24	
	Huntington Club Cond. 31100 Ann Arbor Trail 522-8130	1-Town 2-Garden	FROM 15,900	No No	Yes Yes	Yes Yes	Yes Yes	No No	Yes Yes	Yes Yes	Yes Yes	1 mo. 1 mo.	12 24	
	Canton Gardens Joy Rd. East of Haggerty 455-7440	Town 1 2 3	FROM 168	No Yes	No Yes	Yes Yes	Yes Yes	Yes Yes	No Yes	No No	Yes Yes	1 mo. 1 mo.	12 24	
	Scotsdale Newburgh Between Warren and Joy 455-4300	1 2	185 220	No No	Yes Yes	Yes Yes	Yes Yes	No No	Yes Yes	No No	Yes Yes	1 mo. 1 mo.	12 24	
	Deer Creek Apts. 8257 Deer Creek Lane 455-2424	1 3 2 4	180 320	No No	No No	Yes Yes	Yes Yes	No No	Yes Yes	Yes Yes	Yes Yes	1 mo. 1 mo.	12 24	
	Village Square 358-5550 453-8773	1 2	164 189	No No	Yes Yes	Yes Yes	Yes Yes	Yes Yes	No No	Yes Yes	Yes Yes	1 mo. 1 mo.	12 24	
	Valley Wood Apts. 17345 Middlebelt Livonia 427-3320	1 Br. 2	215 275	No No	No No	Yes Yes	Yes Yes	No No	Yes Yes	Yes Yes	Yes Yes	1 mo. 1 mo.	12 24	
	Parkway Condominium 35902 AA Trail Livonia	Con- dom 1-2	23400 29100	No No	No No	Yes Yes	Yes Yes	No No	No Furn- ished Yes	Yes Yes	Yes Yes	1 mo. 1 mo.	12 24	
	Brookfield Apt. 32703 Five Mile Livonia 426-8590	Town- house 1-2	180 215	No No	No Yes	Yes No	Yes Yes	Yes No	No Yes	Yes Yes	Yes Yes	1 mo. 1 mo.	12 24	
	Fairfield Condominium 15168 Fairfield Livonia	Con- dom 1 Br.	21000	No	No	No	Yes	No	Yes	Yes	Yes	1 mo. 1 mo.	12 24	
Parkway Heights 9081 Wayne Road Livonia 425-5380	Gar- den 1-2	174 210	No	No	Yes	Yes	No	No	Yes	Yes	1 mo. 1 mo.	12 24		
The Woods Newburgh	1	28,600	No	—	Yes	Yes	No	No	No	Yes	Yes	1 mo. 1 mo.	12 24	

TWIN ARBORS

HAS EVERYTHING!

...spacious apartments...offering a truly unique combination of elegance and convenience. You're just minutes away from unexcelled shopping-churches, dining-everything, swimming pool, club house. Fully carpeted, ceramic tile bathrooms, automatic dishwashers, intercom entry system for your security. Balconies, sound-proofed large storage facilities, plus many more up-to-date custom features!

ONE BEDROOM \$170 PER MONTH
TWO BEDROOM \$200 PER MONTH

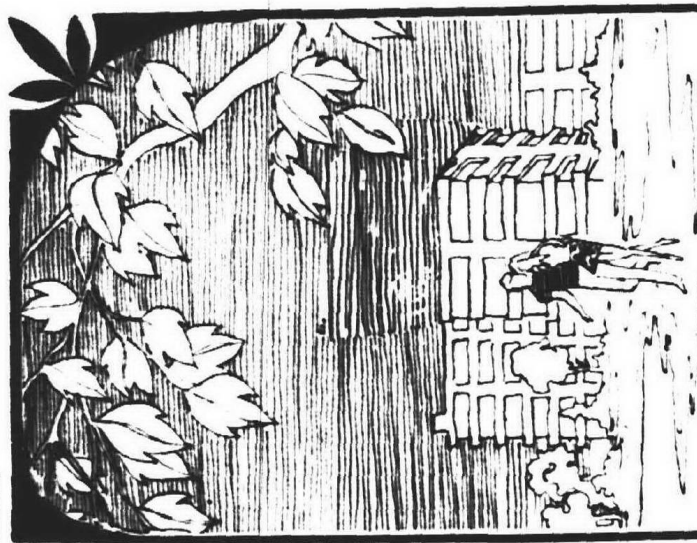
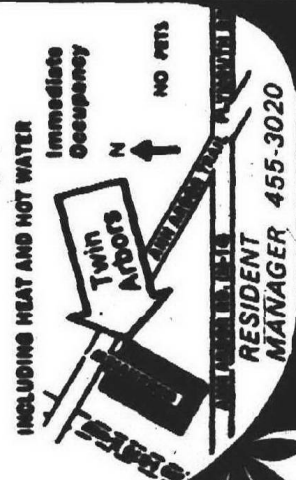

Brand new one bedroom apartments. Includes extra heavy shag carpeting, drapes, central heat and air conditioning. Only \$175 a month

Better because "G.E. Appliances"

ONLY A FEW LEFT

Farmington Manor Apartments
474-2552

A MASTERPIECE IN COOKWARE WATERFORD

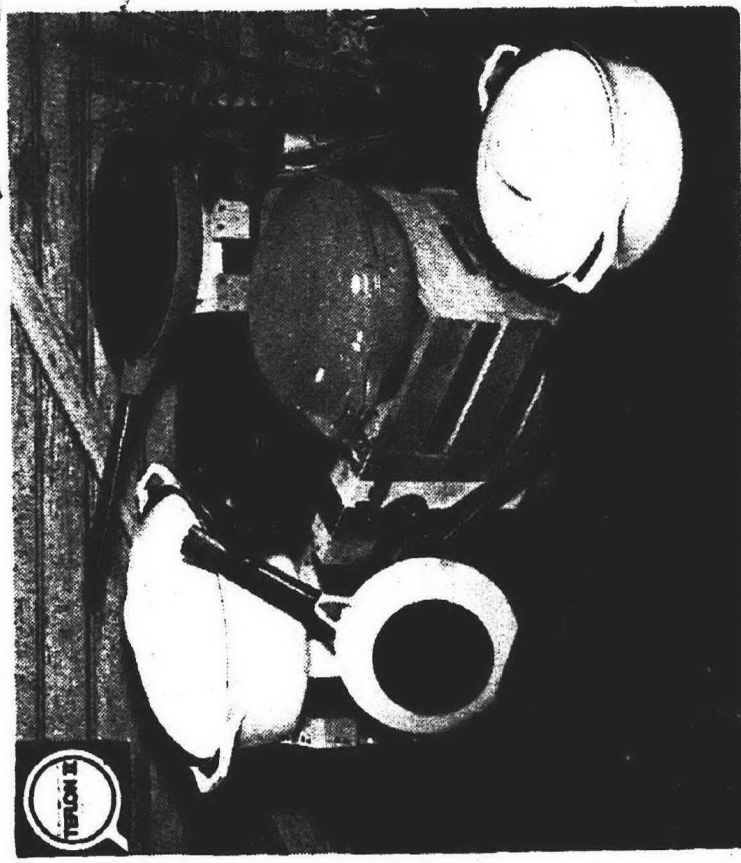

Handcrafted Irish pots that combine the best of old world cooking traditions with all of today's easy care.

Sturdy cast iron...now shell molded for lightweight, long lasting wear and sleek trim design. Exclusive rust-free bottoms transfer heat quickly up the sides and into the lid...no "hot spots" to spoil the natural flavor. Inside, the toughest Teflon is available for easy rinse-clean care. Gleaming porcelain exteriors resist scratching and chipping and serve from range to buffet beautifully. One-of-a-kind Stameck teakwood handles lend a cool, safe grip. In White, Pimento or Carry. 7 pc. set...\$85.00 Value \$79.95

The Cricket Box
"THE HOUSE OF ELEGANT GIFTS"

44461 ANN ARBOR RD. AT SHELDON, PLYMOUTH 455-3332
HOURS: MON., TUES., WED., SAT. 9:30-6:00 THURS. & FRI. 9:30-9:00

THE OBSERVERLAND COMMUNITIES

SOUTHFIELD (Oakland County)

Area: City 26.6 sq. mi.
Churches: 34 including Catholic, Jewish and Protestant.
Communications: Southfield Observer (bi-weekly); Southfield News, Southfield Record, Southfield Sun (weeklies); WXYZ radio and TV (ABC), WJBK radio and TV (CBS), WWJ-TV (NBC), WKBD-TV. (Complete broadcast facilities for all of the above except WWJ-TV which has only its tower in Southfield.)
Government: City Manager appointed by Mayor and 7 Councilmen.
Housing: % of '69 sales between 0-18,000 - 4%; 18-\$25,000 - 12%; \$25-\$35,000 - 44%; \$35-\$45,000 - 10%; over \$45,000 - 5%.
Income per household: \$12,050.
Industry: Bendix Corp., Eaton Yale & Towne, Federal Mogul, Northland Center, J.L. Hudson, Allstate Insurance, Maccabees Insurance, American Oil, many others.
Library: 1 Civic Center, 60,000 vols.
Location: 30-60 minutes NW of Detroit.
Medical Services: Providence Hospital; Beaumont Hospital nearby, 3 nursing homes, Emergency Squad.
Organizations: Rotary, C of C, Kiwanis, Optimists, Jaycees, numerous professional organizations and over 100 local subdivision associations.
Population: 1960 - 31,501; Est. 1970 - 70,000.
Protection: 58 full time, 1 part time Firemen; 93 uniformed, 14 civilian Policemen.
Recreation: Civic Center Development under construction with swimming pool, indoor-ice rink, golf course, tennis courts, 3 other city parks under development.
Schools: Southfield Public Schools, enrollment 16,351, per pupil expenditure 1968-69, \$734.84. 18 Kindergarten, 4 Jr. High, 2 Sr. High. Pupil teacher ratio: Elem. 21.6-1, Jr. High 20.5-1, Sr. High 21.5-1. Graduates to college 70%, vocational school 10%. Programs include regular program, Head Start, reading specialists, planetarium, adult basic education, elem. school counselors, special educ.; adult educ. Teachers' salaries BA \$7,500 - \$11,213; MA \$8,025 - \$13,041. 2 Catholic schools (grades 1-8) also in district.
Taxes: Real Estate \$52.41 (avg.) per \$1,000, assessed at approx. 50% market value (\$30,000 home assessed at \$15,000 - annual tax \$786.15).
Transportation: D.S.R., Great Lakes Suburban bus line, taxis, Detroit Metropolitan Airport within 30 minutes drive.
Utilities: Electric - Detroit Edison; Gas - Consumers Power; Refuse - Commercial removal; Telephone -

LIVONIA (Wayne County)

Area: City 36 sq. mi.
Churches: 39 Protestant, 7 Catholic, 2 Jewish.
Communications: Observer News-papers (twice weekly), Livonia Eagle, The Livonia News, WTAK (Garden City); Detroit Newspapers, Detroit and Windsor (Canada) radio and TV.
Government: Elected Mayor.
Housing: % of '69 sales between 0-18,000 - 8%; 18-\$25,000 - 29%; 25-\$35,000 - 46%; 35 - \$45,000 - 14% over \$45,000 - 3%.
Income per household: \$10,250.
Industry: GM, Ford, General Food Co., Allied Supermarkets Inc., Velvet Food Products, Kroger, Evans Products, Supreme Tr-Bet-Co.
Library: 2 libraries, 75,000 vols.
Location: 25 miles W. of Detroit.
Medical Services: St. Mary's Hospital, 106 medical doctors, 52 dentists, 6 nursing homes, Emergency Squad.
Organizations: American Field Service, American Legion, B'nai B'rith, B & P Women's Club, Optimists, Elks, Jaycees, Kiwanis, K of C, League of Women Voters, Lions, Rotary, Moose, Senior Citizens, Masonic Orders, VFW, Welcome Wagon, garden clubs, etc.
Population: 1960 - 66,702; est. 1969 - 112,000.
Protection: 76 full time Firemen; 104 uniformed, 17 civilian Policemen.
Recreation: 26 Parks sites; year round programs for youth and adults, Livonia Youth, Inc. (teen center); 4 movie theaters, 2 swimming pools, 2 golf courses, Senior Citizens Activity Center, scores of lakes a few miles away.
Schools: Livonia Public Schools, 39 sq. miles. Enrollment 38,500, per pupil expenditure 1968-69, \$756.66. 35 Elem. K-6, 8 Jr. High, 4 Sr. High. Pupil Teacher ratio 24.42 throughout. Programs include special classes for blind, emotionally disturbed and trainable mentally handicapped; remedial reading, adult education, high school modular scheduling, vocational programs, summer schools, advance credit courses. Graduates to college 55%, vocational school 5% Teachers' salaries BA \$7,500-\$12,188; MA \$8,250-\$13,913; MA + 30 sh. \$8,550-\$14,213; Ed. S. \$8,850-\$14,513; Doctorate \$9,150-\$14,813; 8 Catholic elem. and 1 high school in district.
Taxes: Real Estate \$57.34 per \$1,000 assessed at approx. 50% market value (\$30,000 home as-

essed at \$15,000 - annual tax \$860).

Transportation: C&O/B&O Railway; Co., Northville Coach Co., D.S.R., Taxis, Detroit Metropolitan Airport 7 miles away.

Utilities: Electric - Detroit Edison; Gas - Consumers Power; Refuse - Private; Telephone - Michigan Bell; Water and Sewer - City owned.
For more details write: Mayor, City Hall, 33001 Five Mile Road, Supt. of Schools, Livonia Public Schools, 15125 Farmington Rd., Chamber of Commerce, 15401 Farmington Rd., Livonia, Mich. 48154.

WESTLAND (Wayne County)

Area: City 20.5 sq. mi.
Churches: 28 representing all denominations except Jewish.
Communications: Westland Dispatch, Westland Guide, Westland Eagle, Westland Observer (weeklies), WTAK (Garden City); Detroit newspapers, radio and TV.
Government: Mayor and 7-man Council.
Housing: % of '69 sales between 0-18,000 - 25%; 18-\$25,000 - 63%; over \$25,000 - 12%.
Income per household: \$8,450.
Industry: G.M., Oxbow, R & A Tool.
Library: Wayne - Westland, 31,000 vols.
Location: 18 miles W. of Detroit.
Medical Services: Wayne County General and Parkway General hospitals; 6 medical centers, a convalescent center and home; Emergency Squad, member of Peoples Community Hospital Authority.
Organizations: Rotary, Lions, Masonic orders, Oddfellows, Veterans groups, women and youth groups.
Population: 1960 - 73,000; Est. 1970 - 90,000.
Protection: 49 full time, 15 volunteer Firemen; 65 full time Policemen.
Recreation: Playgrounds with supervised activities both summer and winter, ice rink, Senior Citizens and Teen groups.
Schools: Wayne - Community Schools; enrollment 23,000, per pupil expenditure 1968-69, \$717.89. 27 Elem. K-6, 5 Jr. High 7-9, 2 Sr. High 9-12, 10-12. Pupil teacher ratio Elem. 29.8, Jr. High 21.2, Sr. High 19.8. Graduates to college 55%, vocational education, ungraded and Jr. college courses. Teachers' salaries: BA \$7,500-\$11,900; MA \$8,050-\$13,900. See "Schools" in Livonia also.
Taxes: Real Estate \$54.42 (avg.) per \$1,000, assessed at approx. 50% market value (\$20,000 home assessed at \$10,000 - annual tax \$544).
Transportation: Metropolitan and Willow Run Airports within 10 minutes, 1 local airport, 2 railroads, DSR and Metro. bus lines.
Utilities: Electric - Detroit Edison; Gas - Consumers Power; Refuse - Contract; Telephone - Michigan Bell; Water and Sewer - City owned sewers; water contract.
For more details write: Mayor, City Hall, 36601 Ford Rd.; Westland,

Mich. 48185; Supt. of Schools, 3712 Williams St., Wayne, Mich. 48184.

REDFORD TOWNSHIP (Wayne County)

Area: Twp 11 1/4 sq. mi.
Churches: 27 churches representing 11 denominations.
Communications: Redford Township News, Observer (weeklies); Detroit newspapers, radio and TV.
Government: Supervisor, Clerk, Treasurer, and 4 trustees, elected.
Housing: % of '69 sales between 0-18,000 - 26%; 18-\$25,000 - 44%; 25-\$35,000 - 25%; 35-\$45,000 - 4%; over \$45,000 - 1%.
Income per household: \$9,130.
Industry: Diesel, Ford, Standard Tube, Flint Inc.; Leho (Industrial) Park.
Library: Redford Twp. Library, 42,000 volumes.
Location: 40-90 minutes NW of Detroit.
Medical Services: Redford Community Hospital, Emergency Squad.
Organizations: Optimist, Lions, Suburban League, C of C, Jaycees, Rotary, VFW, American Legion, DAV, Kiwanis, many others.
Population: 1960 - 55,000; Est. 1970 - 83,000.
Protection: 49 full time, 16 part time Firemen; 59 full time, 270 inactive reserve Policemen.
Recreation: Bell Creek Park, Lola Valley Park, Claude Allison Park, So. End Fire Station Park, Manning Park; other areas used for baseball, tot-lots, etc.
Schools: Redford Union Schools, District No. 1; enrollment 9,714, per pupil expenditure 1968-69, \$697.57. 7 Kindergarten and Elem., 2 Jr. High, 1 Sr. High. Pupil ratio: Elem. 26-1, Jr. High 24-1, Sr. High 23-1; graduates to college 40-45%, vocational 40-45%. Programs include honors, slow learner, special education for handicapped children, vocational; summer school for advancement, remediation and enrichment; adult education. Teachers' salaries: BA \$7,500-\$12,255; MA \$8,175-\$13,522. 1 Lutheran school (grades 1-6) and 3 Catholic schools (grades 1-12, 1-8, 1-8) in district. Supt. of Schools, Redford Union Schools, District No. 1, 18499 Beech-Daly Rd., Detroit, Mich. 48240.
South Redford School District, enrollment 7,823, per pupil expenditure 1968-69, \$799.83. 9 Elem. (K-6), 2 Jr. High (7-9) 1 Sr. High (10-12). Pupil teacher ratio: 25-1 at all levels; graduates to college, 55%, vocational 18%. Programs include comprehensive K-12, college preparatory, slow learner, occupational, cooperative education, special education, elem. and sec. guidance, continuing education summer program. Teachers' salaries: BA \$7,500-\$12,098; MA \$8,021-\$13,800. 1 private school (grades K-8) and 4 Catholic Schools (1 grades 10-11, 3 grades 1-8), in district. Supt. of Schools, South Redford School District, Administrative Services 26141 Schoolcraft Rd., Detroit, Mich. 48239.
Taxes: Real Estate \$50.34 (av. rate) per \$1,000, assessed at approx. 50% market value (\$20,000 home

assessed at \$10,000 - annual tax \$503).

Transportation: Detroit Street Railroad.
Utilities: Electric - Detroit Edison; Gas - Michigan Consolidated; Refuse - Twp.; Telephone - Michigan Bell; Water and Sewer - Twp. owned.
For more details write: Redford Twp. Supervisor, Township Hall, 15144 Beech-Daly Rd.; Chamber of Commerce, 26150 Five Mile Rd., Detroit, Mich. 48239. For additional addresses see "schools".

FARMINGTON (Oakland County)

Area: City 2.6 sq. mi.
Churches: 5 Protestant, 2 Catholic.
Communications: Farmington Forum (weekly); Farmington Enterprise & Observer (bi-weekly); Detroit newspapers, radio and TV.
Government: City Manager hired by elected Mayor and Council.
Housing: % of '69 sales between 0-18,000 - 1%; 18-\$25,000 - 15%; 25 - \$35,000 - 50%; \$35 - \$45,000 - 28%; over \$45,000 - 8%.
Income per household: \$9,740.
Industry: Mills products, Chesley Industry, LaSalle Wines, Arrowsmith Manufacture.
Library: Farmington District 30,000 volumes.
Location: 20 miles NW of Detroit.
Medical Services: Botsford General Osteopathic, St. Mary's (Livonia) 37 medical doctors, 14 osteopaths, 24 dentists.
Organizations: Chamber of Com-

merce, Kiwanis, Jaycees, Elks, Masonic orders, K of C, Veterans groups, women and youth groups. Population: 1960 - 7,000; Est. 1969 - 12,000.
Protection: Fire and Police Departments combine 26 full time personnel.
Recreation: 2 city parks, lighted baseball diamond, tennis courts and skating rink, organized fall and winter recreation programs, community building with recreational and cultural facilities, school playgrounds for summer use, High School pool open for general use.
Schools: Farmington Public Schools, 16,366 enrolled. Per pupil expenditure 1969-70, \$827.99. 19 Elem. K-6, 4 Jr. High 7-9, 3 Sr. High 10-12. Pupil teacher ratio 23.4 at all levels. Programs include -- college preparatory, general studies, commercial, cooperative educ. and vocational; programs for gifted as well as broad range of handicapped; adult education, summer school. Graduates to college 80%, vocational schools 5%. Teachers' salaries \$7,450-\$14,500. Parochial Schools as well as the Orchard Ridge Campus of Oakland community college also in district.
Taxes: Real Estate \$54.80 per \$1,000, assessed at approx. 50% market value (\$26,000 home assessed at \$13,000 - annual tax \$759).
Transportation: Greyhound Bus, DSR and Great Lakes Transit Co.
Utilities: Electric - Detroit Edison; Gas - Consumers Power; Refuse -

The Viking

RESTAURANT & LOUNGE

FAMILY DINING
For Mother & Dad...
An Exclusive Gourmet Menu
For the Bambinos & the Children
Try our children's menu

FAMILY NIGHT ITALIAN
\$3.95 Adults \$2.95 Bambinos
THURS. - JAN. 26 & 10 P.M. to 10 P.M.

38123 W. 10 MILE ROAD
1.96 and Grand River Ave.
477-4000

The "Inn" Place in Farmington

REG. U.S. PAT. OFF.