

Today's  
hot line

Volume 86 Number 39 • Four News Sections

## Vacancies

The Plymouth city manager position and one seat on the Canton Township board of trustees are vacant. The search for the new city manager has hit a snag and at least five candidates are unofficially in the running for the Canton appointment. Both stories appear on

Page 3A

## Citizens Advise

A special citizens advisory committee will be formed by Canton Township to look into long-range goals for the updating of the township's land use study. As proposed, the committee would have 25 representatives from various parts of the community.

Page 5A

## No Sidewalks

The State Highway Dept. has told Plymouth Township that the overpasses spanning the I-275 expressway won't have sidewalks on them.

Page 5A

## Competitors?

It's official now that girl athletes can compete on boys' teams. But should they? It's a question that has provoked a lot of serious thought, and you may find some experts' answers rather surprising. It's in today's Women's Section.

Page 1C

## Turnover

When Schoolcraft College trustees walked into their meeting, picking a new board chairman wasn't on the agenda. But they changed that - and the chairman, too.

Page 8C

Amusements	12, 13B
Classified Want Ads	Sec. D
Cooking, by Elly	9B
Deaths and Funerals	15B
Editorial Viewpoints	14B
Home and Garden	8, 10B
Observing Sports	2B
Readers' Forum	15B
Ski Heil	6B
Sports - Prep and Pro	1-7B
Spotlight on Women	1-6C
Turf Tips, Quips	4B
Woman on the Go	2C

Great  
idea!

The greatest idea since sliced bread may not be the want ad, but OBSERVER WANT ADS can earn bread for you.

Think about the things you have that you are not using and then think about the thousands of people who shop the Observer Want Ad sections. There's sure to be someone in this audience who is ready to hand over good, spendable cash for what you have to sell. Call 522-0900 and let one of our friendly Ad Takers know what you have to sell.

# Will Canton Township Gain Its Own Direction, Identity?

EDITOR'S NOTE: This is the first in a series of articles dealing with Canton Township's search for identity and independence.

By EDWARD WENDOVER

## CANTON

If you've driven down Sheldon Road south of Joy Road on a recent Sunday afternoon, you've noticed the families in their station wagons driving from model home to model home in the new subdivisions.

They've come in response to advertisements in newspapers that say:

"The beautiful Plymouth area offers you low taxes, nearby shopping and recreation."

The house offers "Plymouth School District schools."

Or that the area is "No. 1 in school convenience."

Nowhere do the ads say, "This development is in Canton Township" - although that's where the currently advertised "Plymouth" developments are.

And the prospective house-buyer is further confused by the subdivision names like: "Plymouth Landing," "Plymouth Mills," "Olde Plymouth," and "Plymouth Park."

None of those is in Plymouth or Plymouth Township.

A map in one advertisement for the Republic Development Corporation's Plymouth Landing development shows the city of Plymouth located

1½ miles south of its real location.

WHAT BEARING does all this have on Canton Township's identity?

The Plymouth Mail & Observer posed that question to Philip Dingley and John Flodin, Canton Township's supervisor and clerk.

They agreed that while Canton is being sold on the basis of its proximity to Plymouth, eventually it would gain its own identity.

"Canton's going to become more Canton," Flodin said. "There's Canton, Ohio and a Canton, Ill. or Wisconsin; and we could have a name of our own."

Canton Township used to have a name of its own when it was a leading agricultural area. But now its mildly-rolling fields are yielding rows of houses that will have a Plymouth telephone exchange and a Plymouth address and families that will send their children to Plymouth schools and shop in Plymouth.

DINGLEY credited Plymouth School District - which takes in about 70 per cent of Canton Township - with drawing many of the new families.

"You know why? The Plymouth School District is recognized as a very good district, and busing is another thing," the supervisor said. Plymouth School District has not been included in any of

Continued on Page 8A



THE DEVELOPMENTS advertised in four of the five signs at Sheldon and Ford roads have "Plymouth" in their names although they're all

located in Canton Township. (Observer photo by Bob Woodring)

# Ford Ties Numerical Crime Rise To Reporting Procedure Changes

By MAURIE WALKER

Although there was some increase in crime in Plymouth during 1972, the city again remained free of murder and had only one armed robbery.

These facts were revealed in the annual report by Police Chief Timothy Ford, who said that in 1971, three armed robberies were reported. Unarmed robberies rose from one in 1971 to four last year.

In the "crimes against person" category, which includes homicide, robbery, assault and rape, the figure rose by 32.8 per cent over the preceding year.

However, Ford explained this increase reflects his method of reporting crime, such as assists to other police departments and responding to alarms, two categories not

included in previous reports. The chief said that while the rape figure shows there were five last year compared to one the previous year, attempted rape was included under that category last year. This was not so in 1971.

BOOSTING THE figure under the "crimes against person" category were aggravated assaults which climbed from 15 in 1971 to 33 in 1972.

There was one assault with intent to murder, the attack on Charles Finlan last May. None was reported the previous year. Assault with weapons rose from three in 1971 to 10 in 1972.

Ford said that under his system of reporting crimes, it is almost impossible to compare figures with the previous year (1972 was his

first full year as chief).

As an example, he cited the larceny figure which shows that larceny over \$50 rose from 140 in 1971 to 185 last year.

"The 1972 figure includes attempted larceny, which wasn't included in 1971's report," Ford said. "In addition, in this report we have, in many categories, included responding to alarms as part of the total figure."

As an example, he cited the non-residence burglary figure which climbed from 58 in 1971 to 111 in 1972.

"Many of these were false alarms," he said. The residence burglary figure also shows an increase of 14 in a year. There were 36 in 1971, and 50 in 1972.

FORD SAID that to help reduce burglaries, his

department has made recommendations to the victims. "Many of the suggestions have been implemented, and there appears to be significant improvement in this category of offense during the past two months."

He added that for the potential non-resident burglary victim, his "target toughening program" has been put into effect.

"This involves a number of collateral actions. For the police department, the program requires special patrols, surveillance, and allied security techniques."

"For the potential victim, the program requires an intensive review of his vulnerability and a realistic view of what he can do about it."

Ford said that if the potential victim is willing to

spend the time, effort and money required, "his vulnerability can be reduced to virtual zero."

TURNING TO the drug picture in Plymouth, the chief said that 19 violations were reported last year compared to eight in 1971 and 13 in 1970. "We find no epidemic of drug abuse in the city."

Increased traffic within the City of Plymouth has boosted the accident figure from 280 in 1971 to 448 in 1972. Of these, personal injury accidents rose from 54 the previous year to 103 last year while property damage climbed from 226 in 1971 to 345 last year.

Seventeen cases of reckless driving were reported last year compared to six in 1971. Driving under the influence of alcohol citations reached 22 compared to 15 the previous

year and speeding violations rose from 514 in 1971 to 820 last year.

"THE FACT that substantial increases can be observed in the personal injury accident category and in all moving violations, particularly hazardous violations, strongly suggests a significant increase in poor driving habits on the part of some drivers within the community," Ford said.

"To combat this higher accident incidence, we are requesting the creation of a traffic section within the Plymouth police department," the chief added.

Plymouth's 18-man police department in 1972 patrolled 108,400 miles, compared to 99,897 in 1971 and answered 1,946 complaints compared to 1,583 the previous year.



DISPLAYING SAMPLES of their award winning product, an umbrella stand, these members of the Plymouth Junior Achievement Company are (from left): Ted Wendel of Plymouth; Gary Legleitner, Jim Oliverio, Louann

Luallen, and Laura Lee all of Livonia; Frank Kosciolk, Tom Godfrey and Mike McKean, the group's advisors and all of the Sheldon Road Ford Plant.

## JA Company Wins Top Prize

For the second year in a row, a Junior Achievement company from the Plymouth JA Center has won the product - of - the - year contest.

The winner is Calco Co., and its product a multi-purpose umbrella stand made of coffee tins and a pie plate, lacquered and decalced.

The company is sponsored by General Parts Division, Ford Motor Co., Sheldon Road plant.

Five young members of Calco Co. and three advisors were present at the Engineering Society of Detroit building Jan. 24 to accept a trophy.

They included: Ted Wendel, son of the Lennart Wendels of

Plymouth and runnerup in JA's Mr. Executive contest. Also present were Plymouth JA members Gary Legleitner, Jim Oliverio, Louann Luallen, and Laura Lee, all of Livonia.

Advisors from the Ford Sheldon Road plant attending were Frank Kosciolk, Tom Godfrey and Mike McKean.

THE WINNING PRODUCT won from a field of 320 entries, one for each JA company in Southeastern Michigan, screened to 14 finalists.

All 14 finalists' products will be on display at the Science and Engineering Fair of

Continued on Page 4A



## Bank Firm Net Up 20 Pct.

Michigan National Corp. reported 1972 consolidated net income increased \$3,416,000 over 1971 for a gain of 20.5 per cent for the year.

As of Dec. 31, consolidated net income amounted to \$20,088,000 or \$5.70 a share, while 1971 net income was \$16,672,000 or \$4.72 a share.

Consolidated income before securities gains and losses was \$19,742,000 or \$5.60 a share, up 22.1 per cent as compared to \$16,170,000 or \$4.58 a share, for 1971.

Consolidated assets were \$2.66 billion as of Dec. 31, compared to \$2.33 billion for 1971, a gain of 15 per cent, making it the second largest banking institution in Michigan and among the top 50 nationally.

Michigan National Corp. was formed Nov. 6, 1972, by the five-bank affiliation of Michigan National Bank, Lansing; Michigan Bank, N.A. of Detroit; Livonia National Bank, Troy National Bank and Oakland National Bank in Southfield.

## Industrial Nurse Course At Oakland U

ROCHESTER

The Michigan State Association of Industrial Nurses and Oakland University's division of continuing education announce a new independent study course in management for occupational health nurses.

Until now, no course or definitive source books in occupational health nursing have been available in Michigan. The 15 lessons, mailed on a weekly basis, cover the nurse as manager, social psychologist and educator.

The course helps fulfill the American Board of Occupational Health Nurses, Inc. general eligibility requirement Part A, No. 2, for certification in occupational health nursing. While MSAIN members may enroll for the credit-free course at any time, the first mailing of course materials will be made in February.

The \$100 tuition includes text, supplementary materials, comments on each lesson by a well qualified instructor, mailing envelopes and postage.

For answers to questions, contact: Janice M. Guerriero, Division of Continuing Education, Oakland University, Rochester, Mich. 48063, or Freida Jossens, R.N., chairman of continuing education, MSAIN, Fruehauf Corp., 10900 Harper, Detroit, Mich. 48232.

To register, mail check for tuition, or authorization from employer to bill tuition to employer, to the division of continuing education.

## Madonna Club Sets Sleighride

The Madonna College Alumni Association is sponsoring a sleighride Feb. 17 from 8 p.m. until midnight at Upland Hills Farms in Ypsilanti. In case there is no snow, a hayride will be substituted.

Tickets will be \$4 per person and include the evening's entertainment of a sleighride, spaghetti dinner, ice-skating and tobogganing.

## observer newspapers

### Advertising Standards

Advertising published in the Observer Newspapers is accepted on the premise that the merchandise and services offered are properly described and willingly sold to customers at the advertised price. Advertisers are aware of these conditions.

Advertising that does not conform to these standards, or that is deceptive or misleading, is never knowingly accepted.

If any Observer reader encounters non-compliance with these standards, we ask that you inform the Advertising Department of this newspaper, and also call the

BETTER BUSINESS BUREAU  
962-6785

Published in the interest of  
truthful advertising by

The Observer Newspapers

**ONE WEEK AWAY**



**Kawasaki 73**  
now on display

This year Kawasaki offers 13 exciting models. You've got more ways than ever before to come out ahead. See them all today and make your choice.

# HOUSE

## PIERRE'S OPEN HOUSE SATURDAY, FEB. 10

PIERRE'S OUTPOST HAS EXPANDED FACILITIES -- HEADQUARTERS FOR ARCTIC CAT SNOWMOBILES & KAWASAKI MOTORCYCLES

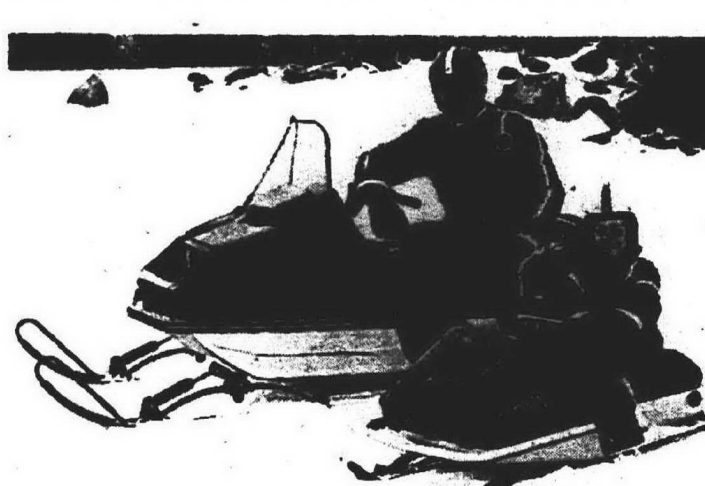

NOW IN STOCK!  
Arctic/Kawasakis from 292's to 440's



**BUILD BEAUTIFUL FURNITURE  
IN MINUTES...AND SAVE!**

**NEW!**

*Russ Stonier Inc.*

## Spindle-Flex

IN FURNITURE-QUALITY BLACK OAK AND DISTRESSED WALNUT FINISHES.

Just twist together Spindle-Flex pre-finished turnings with matching TWISTERS shelves to make any one of a hundred combinations—from a simple two-shelf 27" x 18" x 14" table to an expansive 75" x 51" x 14" entertainment center.

Pre-finished Spindle-Flex  
1 3/4" diameter x 15" turnings  
in 3 popular styles—

**LUMBER and BUILDING SUPPLIES**  
for all your needs



UNFINISHED WOOD  
**BAR STOOL**  
30" \$288  
Solid Mahogany Luan

### ALL KILN DRIED NO. 2 WHITE WOOD

"Select your own from our In-Store Bins"

	4'	6'	7'	8'
1x2	24*	36*	42*	48*
1x3	32*	48*	56*	64*
1x4	40*	60*	70*	80*
1x5	60*	90*	\$1.05	\$1.20
1x6	64*	96*	\$1.12	\$1.28
2x2	32*	48*	56*	64*

**ECONOMY GRADE 2x4 KILN DRIED ALL YOU CAN CARRY**

7 ft. .... **54¢** 8 ft. .... **64¢**

from **Armstrong**

## The Ceiling Masters

WHAT'S A NICE CEILING LIKE YOU DOING IN A PLACE LIKE THIS? EVERYTHING!



**Armstrong**

That's right. Armstrong's new Temlok® Suspended Ceilings can do it all — Sound Control, Lighting, Beauty — all in one easy step. So turn that dusty basement or musty attic into extra living space with a Temlok® ceiling. It's one more reason why the last word in ceilings is ...



**Armstrong**  
GOLDEN SPRAY  
TEMLOK® PANEL

Random lines of golden glitter in an elegant suspended ceiling panel.



**Armstrong**  
GEORGIAN  
TEMLOK® PANEL

Pebbled surface with a bright, white beauty for a suspended ceiling.

Complete With All Metal **24¢** 2'x2' Sq. Ft.

Also see 16 other Armstrong Varieties WE STOCK!

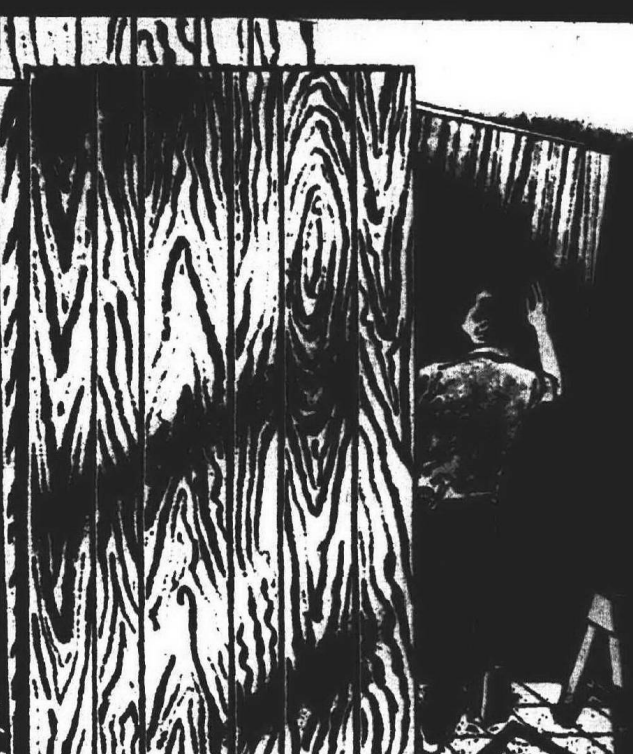

### PRE-FINISHED WALL PANELING

Printed Woodgrain Hardboard

- KIRCALDY WALNUT
- HELMSDALE HICKORY

4'x8' 1/8" ..... **\$3.99**

NO LIMIT

Hi Gloss Durable Carefree Surface



**spread®—The Big Difference Between Painting And Decorating!**

Your Choice CEILING-FLAT ON ONE-COAT WHITE **\$5.88** GAL.

NO LIMIT

- Durable -- cleans in a minute
- Dries in 20 minutes to a soft, flat finish
- One coat coverage
- 5-year written guarantee
- A professional-looking finish every time



**2-DOOR BATHTUB ENCLOSURE**

Your Choice of hammered pattern or with hammered Swan etched design.

- Safety glass doors
- Installs in minutes
- Fits up to 5 ft. wide openings

**\$34.95**

OTHER STYRENE PATTERNS UP TO **\$19.95**

### SYNTHETIC WOOD BEAMS

Aged Wood Appearance

TRANSFORM A ROOM IN MINUTES IN 8 & 12 FOOT LENGTHS



Exact reproductions of actual aged and weathered beams -- look and feel exactly like the wood from which they were molded -- yet weigh only 1/2 lb. per ft.

**96¢** in. ft.

CASH & CARRY



### "LAUAN" MAHOGANY DRESS UP DOORS

Add warmth, charm and elegance to any home. Lower doors assure free flow of air between louvers -- let rooms "breathe."

SIZES

1'	\$6.44
1'6"	\$8.44

ALSO SOLID PANEL BOTTOM DOORS

1'	\$8.44
1'3"	\$9.44
1'6"	\$10.44



**VISQUEEN PLASTIC COVERING**

3x100 LONG 4 MILL CLEAR ALSO IN STOCK 8x150/10x50 12x50/16x50 at comparable prices

**\$2.40**

IDEAL FOR ANY STORAGE PROBLEM



**JOHNS-MANVILLE**  
Fib-Faced Fiber Glass

**HOME INSULATION**

Famous top quality insulation for year-round home comfort, fuel savings. An easy do-it-yourself job!

**\$3.99**

Also Stocked 2"x15" 2"x24"

## SALEM LUMBER CENTER

YOUR NEIGHBOR SHOP HERE

Home of Old-Fashioned Service Ph. GA 2-1000

30650 PLYMOUTH ROAD

3 Blocks West of Middlebelt

**HOURS:**  
Monday through Friday  
9 a.m. - 9 p.m.  
Saturday 9 a.m. - 6 p.m.  
Sunday 10 a.m. - 5 p.m.





# City Manager Search Hits Snag

**PLYMOUTH**  
The search for a new city manager for Plymouth has suffered a setback.

The two leading candidates for the job have withdrawn from consideration.

"Now we're starting from scratch," said Mayor James McKeon, who had hoped to have a new city manager by today.

"The earliest we would be making our decision is two weeks, and any man that we chose is going to have to have 30 days notice," McKeon said.

The two candidates who withdrew from consideration were among six being considered by the city commission.

McKeon said the commission has now talked to all six and has singled out two of them for further consideration.

**BOTH MEN** who withdrew did so because the cities they work for gave them "better offers," the mayor said.

In both cases, McKeon added, representatives

from the Plymouth city commission had talked to editors of the newspapers in the candidates' towns and the papers broke the confidence they had been asked to keep.

As a result, he said, the chamber of commerce in one town headed up a drive to keep the one man and in the other city the manager was made another offer.

Since the names of the candidates are not released for professional reasons, The Plymouth Mail

Observer was unable to contact the two candidates who withdrew to ask them if there were other reasons for removing themselves from consideration.

**IT HAS BEEN** rumored that one, or possibly both, candidates withdrew because they heard of disagreements between the previous two city managers, Norman Gaffney and Richard Blodgett, and the city commission.

While McKeon did not comment on that, he did say, "I really doubt that I have all the information about why they turned it down."

McKeon said that since his term expires this year, he would try not to get involved in the selection of a new city manager to a great degree. He and City Commissioner William Silvis, whose term also expires in November are prohibited from running for a third term by the city charter.

## A FREE SCHOOL IN PLYMOUTH

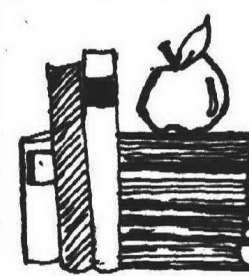

Next Fall, a unique learning environment will be providing meaningful experiences for children and young people. If you and your child feel that learning should be exciting, relevant, you are invited to attend a special meeting Feb. 11 at the home of Mr. and Mrs. Sam Blackford.

For further information, call 453-9042 after 5 p.m.

# Who Will Get Vacant Canton Trustee Post?

By EDWARD WENDOVER

**CANTON**  
Canton Township trustees must soon fill the township board seat vacated by the resignation of Ray Deeds.

According to the township charter, the seat must be filled within 45 days of the Jan. 23 meeting at which Deeds' verbal resignation was accepted.

This would mean the board would probably act on naming a replacement at either of its regularly scheduled meetings on Feb. 13 or 27.

**WHILE NO** candidates for the position have received any boost from the remaining six board members, five persons have been discussed as

## analysis

possible appointees so far.

They are:

- Robert Greenstein, an attorney who has been nominated by the Windsor Park, Northwest Homeowners and Holiday Park civic associations.

- Felix Dapkus who was recommended by Deeds when he announced his own resignation.

- Conrad Dennis, a 20-year-old man who lost in his first try for public office in last November's trustee race.

- Ellen Ruland, a new appointee to the Canton Township Planning Commission.

- Bill Dickie of Warren Road.

**ACCORDING TO** Phil Dingeldey, Canton Township supervisor, Dapkus and Dickie have written him expressing an interest in the seat but he has made no decision as yet.

Dingeldey said Dennis "should be considered" and questioned whether Mrs. Ruland's new duties with the Democratic Party would leave her enough time to serve on the township board.

Dingeldey said he would like to see the board of trustees represent a cross-section of the community but did not pinpoint what particular area he felt the appointee should represent.

In backing Greenstein, the three civic associations hope to muster enough influence to get a representative of the newer, north-end subdivisions on the board.

Although Greenstein is a long-time resident of Canton compared to the newer families represented in the associations, he is generally considered sympathetic to their causes.

The Windsor Park Civic Assn. had originally nominated its president, Ernie Koch, as a candidate for the seat after Deeds' announcement that he was moving was made public in The Plymouth Mail & Observer.

**THEY WITHDREW** Koch's

nomination after the three civic associations banded together in support of Greenstein -- whose name was well known -- thinking that he

## Jaycettes Need 'Helping Hands'

**PLYMOUTH**  
The Plymouth Jaycee Auxiliary is lending a "helping hand."

If you've seen houses with signs showing an open blue hand, you might have wondered what the signs meant. The wordless signs are symbols which children can read and recognize as a place to get help if they encounter trouble away from their own home.

The "Helping Hand" program, which is sponsored by the Jaycee Auxiliary, is again seeking volunteers who will display the sign in their windows to offer help to children.

Application forms are being sent home with elementary school children in the Plymouth School District now, according to Diane Glass, chairman of the "Helping Hands" program.

All applicants are reviewed by the police department before the Jaycettes authorize them to participate in the program.

**VOLUNTEERS** participating in the program are instructed to call the proper authorities and the child's parents in case of emergency. They do not administer first aid, transport children or give food or beverages to them.

Mrs. Glass said it is essential that parents explain the program to their children and show them the homes nearby which display the "helping hand."

She added that the following instructions are given to volunteers:

- DO NOT administer first aid.
- DO NOT give food or beverage (child may be allergic or diabetic).
- DO NOT transport child in your car.
- Call the police immediately in any case -- no matter how minor -- involving a crime of an adult against a child or a malicious act of one child against another.
- If you suspect the presence of a molester, call the police immediately.
- When calling the police, be sure to write down the name and rank of the officer to whom you have spoken. Include time and date.
- Postcards with an informational form on the back will be left in the home to be filled in and mailed to us when the hand is used, one to the police, one to the Plymouth Jaycee Auxiliary.
- "HELPING HAND" signs are not to be transferred to another person or another home. When and if you no longer wish to participate in the program, contact your school. We have recom-

might have a better chance at the appointment.

Deeds, who resigned because he is moving to Howell, was praised by the township board for his "outstanding efforts" on the board.

mended replacement homes, which must be recorded with the police department.

- You are not expected to break up fights or give medical attention, but only to bring the situation to the attention of the proper authorities and the parents.
- Children are NOT to use volunteers' homes merely as toilet facilities.
- It is suggested that porch lights be turned on in morning during the dark winter months.

Applications for the program are available from Mrs. Glass, 702 Coolidge, Plymouth.

## NW Canton Density Change To Be Studied

The Wayne County Planning Commission will hold a special meeting at 9:30 a.m. on Wednesday, Feb. 7 to consider a proposal to revise the density limits in northwest Canton Township.

At its Jan. 17 meeting, the county planning commission tabled the density item to "have more time to collect more evidence," said Francis P. Bennett, director of the commission.

While the meeting is not a public hearing, the public may attend. It will be held in the county planning commission offices at 2331 W. Fort St., Detroit.

## Canton ZBA To Study Bell Center Zoning

**CANTON TOWNSHIP**  
Canton's zoning board of appeals has under advisement a request from Michigan Bell Telephone Co. to build an electronic dial switch center on Sheldon Rd., south of Cherry Hill.

The request was forwarded by the township's planning commission. Because the building would be located in a residential area, the request must first be approved by the appeal board before the commission can act, explained Michael Manore, planning consultant.

The proposed one-story building would be shielded from nearby homes by a greenbelt, according to Manore. Arrangements would also have to be made to install water and sewer facilities.

Over 17,000 tons of pears are grown annually in Michigan with most of the crop winding up at canning plants.

## Bonnie-Lo DISCOUNTS!

**Glassy Pants All Nude**  
**1<sup>st</sup> Panty Hose**  
1st. Pair 97¢ 2nd Pair 1<sup>st</sup>  
**2 Pair 98¢** Asst. Shades

• Reg. • Unscented  
**Neutrogena Soap** 3.5-oz. Bar **69¢**  
• Phillips • Plain • Mint  
**Milk of Magnesia** 12-oz. Bot. **87¢**

**7-UP** One Way Bottles  
• Regular • Diet **8 16-oz. Bots. 99¢**  
— Sold in 8 Packs —  
**Roux' Fanci-Full Rinse** Hair Coloring  
16-oz. Bottle **77¢** Asst. Shades

**Suave Hair Spray** 13-oz. Aerosol Can **59¢**  
**Maalox Liquid Antacid** 12-oz. Bottle **93¢**

**Bonnie-Lo Natural Vitamin-E** 100-Ct. Bottle  
100 Int. Units **144** 200 Int. Units **244** 400 Int. Units **466**  
**Tender Touch Chap No More** Hand Lotion  
12-oz. Bottle **77¢**

**Save An Extra \$2.20** With Bonnie-Lo Coupons!  
**Bonnie-Lo Coupon** **Save 74¢**  
**For Pain Relief Excedrin P.M.** 30-Ct. Bottle **5¢**  
Every Day Low Price 79¢ Limit 1 Bottle Per Family Expires Feb. 6th.

**Bonnie-Lo Coupon** **Save 58¢**  
**Family Size Bromo Seltzer** 6 1/2-oz. Jar **69¢**  
Every Day Low Price 98¢ Limit 2 Per Family — Expires Feb. 6th.

**Beer & Wine At Popular Prices**  
**Bonnie-Lo Coupon** **Save 46¢**  
**For Sinus Congestion Sinutab** 30-Ct. Bottle **139**  
Every Day Low Price 1.62 Limit 2 Per Family — Expires Feb. 6th.

**Bonnie-Lo Coupon** **Save 42¢**  
**Wella Balsam Shampoo** 8-oz. Bottle **77¢**  
Every Day Low Price 98¢ Limit 2 Per Family — Expires Feb. 6th.

**Bonnie-Lo Gives Courteous Qualified & Accurate Service Plus Discount Prices!**  
We Stock All Diabetic Needs!  
**Lilly Insulin** U-40 **83¢** U-50 **146**

**Union & Insurance Maximum Co-Payment Prescriptions** Only **99¢**

Bonnie-Lo Drug Center is Participating in the Michigan Blue Shield Prescription Drug Program.  
**BONNIE-LO** Discount  
The Complete Discount Drug Center  
930 W. Ann Arbor Trail, Plymouth, Mich.  
**Free One Hour Parking** In Central Parking Lot  
**STORE HOURS:** Daily til 8 p.m. Friday til 9 p.m. Saturday til 8 p.m. Closed Sundays  
**PHONE 453-7674**

**the plymouth MAIL & OBSERVER**  
W. EDWARD WENDOVER  
Editor  
36251 Schoolcraft Road  
Livonia, Mich 48150  
Phone 261-8600  
Published every Wednesday and Weekend  
Home Delivery Service  
Newsstand, per copy, 15¢  
Carrier, monthly, 75¢  
Phone 261-3800  
Published by Observer Newspapers, Inc., 36251 Schoolcraft Road, Livonia, Michigan 48150 every Wednesday and weekend. Philip M. Power, Publisher. Second class postage paid at Livonia, Michigan 48150.  
Address all mail subscriptions, change of address to P.O. Box 2428, Livonia, Michigan 48150

**SHAGS LAYERED GYPSY HAIRSHAPING**  
Air Wave Styling and Setting The Natural Look \$5.00 and up  
**CLASSIC HAIRSHAPING** \$4.00 and up  
**Franklin Simon**  
Beauty Salon  
261-1090 425-8700  
Located Downtown in Franklin Simon at Westland Shopping Center

**PENN THEATRE**  
**FAMILY MOVIE WILDERNESS JOURNEY**  
A Rainbow Adventure Film Produced by Chuck Keen  
a heart warming story for the whole family...  
more than spectacular SCENERY and WILDLIFE!  
a young indian boy, **JANNA**, challenges the ALASKAN WILDERNESS to save the life of a friend...  
**NOW THRU TUES., FEB. 6**  
NIGHTLY 7:00 and 9:00  
SATURDAY 1:00-3:00-5:00-7:00-9:00  
SUNDAY 3:00-5:00-7:00-9:00  
ADMISSION \$2.00 ALL PERFORMANCES THRU 11 Yrs. - 75¢  
Product of © American National Enterprises



## High School Report Cards Coming Friday

Plymouth High School students will receive report cards at homeroom sessions held at the close of school on Friday.

## Cultural Center Needs Items

The city is hoping for several donations of items needed for full operation of the new Cultural Center.

Among the items needed, according to Walter Adams, city administrative assistant now in charge of the center, are:

- Piano and organ for the multi-purpose room.
  - Lectern with light for the stage.
  - Photography equipment for the darkroom.
  - 300 ash trays.
  - 300 wooden hangers.
  - Two ceramic ovens for the arts and crafts room.
  - Fireplace ornaments.
  - A bulletin board (four feet by six feet).
  - Kitchen utensils like pots, pans, cups, silverware.
- Anyone wishing to donate any of the items may contact Adams at the center.



GETTING IN PRACTICE for the Plymouth Newcomers "Harold's Club" party which will be held at 8:30 p.m. Feb. 17 in the UAW Hall, 35603 Plymouth Rd., Livonia, are (from left): Mr. and Mrs. Earl Olson and Mr. and Mrs. Tom

Huber. Tickets for the party are \$10 per couple and are available from Mrs. Keith Proulx of 42070 Lindsay, Plymouth. (Observer photo by Bob Woodring)

## Sgt. Mary Takes Part In Air Test

### PLYMOUTH

Sgt. Richard A. Mary, son of Mr. and Mrs. Raymond J. Mary, 40688 Ivywood Lane, Plymouth, took part in a recent exercise to test a long-haul communications system designed to provide emergency telephone, teletype and data relay communications service in a tactical situation.

Sgt. Mary, a communications specialist, and approximately 1,000 other members of the 3rd Mobile Communications Group of Tinker AFB, Okla., participated in the two-week operation.

The test was run a distance of 1,154 miles between the Oklahoma City headquarters and Phoenix, Ariz. Two terminal units and seven relay units operating in between covered the distance by bouncing ultra-high frequency signals back and forth off the six-mile-high ceiling of the earth's troposphere.

Sgt. Mary is a 1969 graduate of Plymouth High School.



**WORLD-WIDE TRAVEL SERVICES**

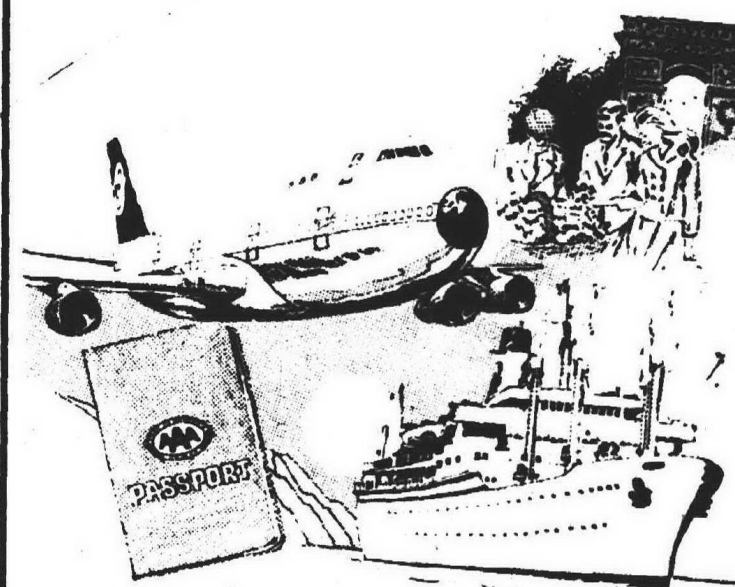

AVAILABLE AT YOUR  
PLYMOUTH AUTO CLUB OFFICE

- Airline tickets
- Cruise ship tickets
- Room reservations
- Escorted tours
- Group tours
- Triptiks, maps, tour books
- Travelers' checks
- Baggage insurance
- Car rentals
- International driving permits

CALL 453-5200

AUTOMOBILE CLUB OF MICHIGAN

**world AAA wide**

TRAVEL SERVICE

798 PENNIMAN AVE., PLYMOUTH, MICH.

## JA Company

Continued from 1A  
Metropolitan Detroit at Cobo Hall in March.

Calco Co. has 35 members and 150 stockholders, each of whom invested one dollar to get the concern started. The company will be liquidated in May and stockholders will receive back their investment and dividend.

The umbrella stand is one of three Calco products. The first was a watchband calendar, produced and sold to get financing for the main product, "Washable Lovable Pillows."

The pillows, covered with washcloths bearing Peanut characters and stuffed with foam rubber, were a hit with teenagers and with their mothers who could toss them into the washing machine. They sold for \$2 each.

THE UMBRELLA stand, Calco's newest product, sells for \$3. The No. 10 cans, gleaned from the Ford cafeteria, are scrubbed in the Kosciolk garage and augmented by seconds from a cannery. The painting is farmed out.

Wendel, Calco president and a senior at Plymouth High School, recently attended a three day JA management conference in Cincinnati. His company has a monthly payroll of \$120. Workers are paid 35 cents an hour for two hours a week of employment, officers receive six dollars a week and salesmen receive a commission.

Leading salesman and a contender for the top salesman award given by Sales Marketing Executives of Detroit is Fred McKernan, a 10th grader at Northville High School.

McKERNAN, who walks door-to-door marketing his products, aims to top \$1,000 in sales by May.

Leglietner, a 10th grader at Bishop Borgess High, is vice president in charge of sales.

## David Troppi Ends Training

PLYMOUTH  
Army Pvt. David A. Troppi, son of Mr. and Mrs. John E.

Troppi, 783 Harding, Plymouth, has completed a five-week light vehicle driver course and three weeks of on-the-job training at Ft. Polk, La.

He was trained in operation and maintenance of military vehicles of less than 4½ tons rated capacity and in transportation of personnel, equipment and supplies.

Pvt. Troppi entered the Army in July and received basic training at Ft. Polk.

## Graduates Cum Laude

Mrs. Margaret Irene Dornes, 9154 Lilly Road, Plymouth, graduated cum laude from Western Michigan University at fall commencement exercises.

keeping track of all sales and inventory.

Last year Calco won the best product award with a Stars and Stripes cordless clock, winning out over more than 400 competitors. However, since each company liquidates in May, last year's JA members were different although with the same company name, sponsor and advisors.

Contest judges this year were Don DeGroot, vice president and general manager of WWJ stations and general chairman of JA Week in Southeastern Michigan; D. Robert Bell, general manufacturing manager, Pontiac Motor Division of General Motors; William M. Dull, manager of organization, planning and development for Detroit Edison; Wesley R. Johnson, president of Woodall Industries; and Henry Moses, president of Consolidated Capital Corp.

## Circuit Court Gets Canton Murder Trial

Ralph H. Bledsoe, 21, of Westland, has been bound over to circuit court in the robbery-murder of a Canton Township motel operator.

District Judge Dunbar Davis ordered the man bound over following pre-trial examination in Plymouth this week.

Bledsoe is charged with the Sept. 25 murder and robbery of Richard M. Sharr, who was bludgeoned to death at the Sharr Motel, 40240 Michigan. The killer also took \$225, police said.

Bledsoe pleaded innocent when arraigned before Davis in Plymouth following his arrest.

He was remanded to Wayne County Jail to await arraignment in circuit court on Feb. 13.

**AREA'S MOST COMPLETE FABRIC SHOP**

ENTIRE STOCK OF  
**WOOLENS & CORDUROY**  
**20% OFF**  
NEW SPRING FABRICS  
ARRIVING DAILY

**SPINNING WHEEL**  
**FABRIC SHOP**  
146 E. Main, Northville  
**349-1910**  
Storefront Free Parking

PERMS FOR  
SOFTNESS...  
STYLE...BEAUTY  
AND BOUNCE

L'OREAL'S EMIN-  
ENCE, the conditioning perm that leaves hair shining, silky and manageable. It gives bouncy come-alive curls and waves, and protects the hair against weather damage and dryness.

**D.D. Hair Fashions**  
MON. thru FRI. 8:30 - 10 p.m. - SAT. 8-5 p.m.  
965 S. MAIN ST., PLYMOUTH GL 3-6540

## YOU CAN BE A MASTER OF CHINESE KUNG-FU

THROUGH  
ISSHINRYU KARATE

- Instruction by Michigan Black Belt Champion
- Self-defense Techniques
- Needle Point Showers
- Sauna
- Body Conditioning
- Weight Rooms

**30% OFF**  
FOR THE FIRST  
30 PERSONS TO  
SIGN UP ON 1 YEAR PLAN

YOU'RE WELCOME TO WATCH  
SOME OF OUR RECENT  
TOURNAMENT WINNERS  
DAILY 7:00 to 9:00 P.M.

YOU'RE WELCOME TO COME WATCH OUR CLASSES ANYTIME  
**KARATE** Health Spa, Inc.  
of Plymouth  
**455-5890**  
849 PENNIMAN AVE., PLYMOUTH, MICHIGAN (across from Post Office)

## PERFECTION CLEANERS

Under New Management  
28 YEARS EXPERIENCE  
"GET THE BEST FOR LESS... BRING IT TO US"

**20% OFF**  
ON ALL  
DRY CLEANING,  
DRAPES AND  
HOUSEHOLD  
GOODS

**DRAPES** are our specialty!  
OFFER GOOD THRU FEBRUARY

Drapes Expertly Dry-Cleaned & Decorator Folded. Coin Operated Washing Facilities.

Open from 8 - 9:30 p.m.  
Dry-Cleaning Store Hours: 8 - 6 p.m.

**PERFECTION CLEANERS**  
875 WINS ST., PLYMOUTH  
453-3275  
PICKUP and DELIVERY SERVICE

# Bill Brown's ANNUAL Magnavox SALE

**SAVE up to \$100**

... on Magnavox Stereo Theatres, Stereo Consoles and Component Systems. Also enjoy great savings on Color and Monochrome TV, Radios, Tape Recorders, and Portable Phonographs. Shown below is just one of our many Magnavox Annual Sale Values. See them all—and save!

**25" Total Automatic Color consoles with SS-85 Chassis**



Mediterranean styling—model 7556

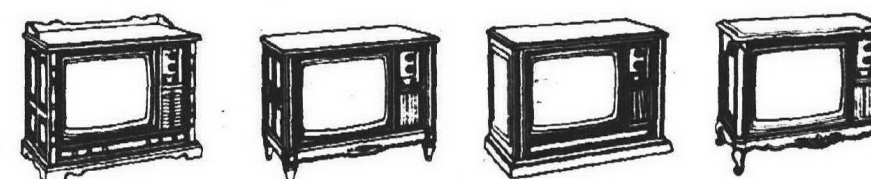

**ANNUAL SALE/PRICED NOW \$549**

Your choice of five styles! Beautifully and authentically crafted—this superb console will always bring you brilliant color viewing with color-right, perfectly tuned pictures—*automatically!* And, it has the predominantly solid-state Magnavox SS-85 Chassis for great reliability and fine performance. Matrix picture tube and Quick-On. Also available in Contemporary, Early American, French and Italian Provincial styling. See them all... today!

WEST SIDE'S LARGEST MAGNAVOX SALES & SERVICE

# Bill Brown's Magnavox

Home Entertainment Centers

LIVONIA  
31155 PLYMOUTH  
1 blk. E. of Merriman  
522-9600

OPEN MON.-SAT.  
9 A.M. TO  
9 P.M.

DEARBORN HTS.  
22344 VAN BORN  
East of Telegraph  
565-4600



## Plymouth Brevities

**CANTON TOWNSHIP** Newcomers Club will hold a noon luncheon meeting on Wednesday, Feb. 7 in the Mayflower Hotel Pilgrim Room. The program will be "Saving Money and How to Look Glamorous," presented by Ron Fetter of Entri's in Plymouth. All members and their guests are welcome. The cost is \$4 per person.

For reservations, those whose last name begins with A-K contact Mrs. Garrett Laura, 43987 N. Unberland Circle. Those whose last names begin with L-Z contact Mrs. Fred Styka of 44224 Village Ct. Nursery service can be arranged by contacting Mrs. James Maisel of 43705 Brandywyne.

## Highway Dept. -- Overpasses Won't Have Sidewalks

**PLYMOUTH** Pedestrians who use roadways which cross the proposed I-275 expressway have apparently suffered a setback in the drive to get sidewalks on overpasses. Plymouth township had written to state highway officials asking if sidewalks would be placed on the bridge areas, but failed to get a concrete answer--literally speaking.

What the township learned was that space has been provided on the shoulder of the road for walkways, but not actual concrete sidewalks. The letter from the state highway director stated that the bridge structures will be 46 feet wide and will provide a 10 foot shoulder on each side of the road.

"It is our considered opinion that until such time as sidewalks are constructed on the approaches, the 10-foot shoulders across the structure provide ample space for incidental pedestrian travel." "The incidental pedestrian travel" the letter refers to would include many school children, and those who would have to cross Joy Rd. to get to Fiegel Elementary School, pointed out Township Clerk Helen Richardson.

THE LETTER went on to say that at the time approach sidewalks are provided, it would be possible to place a concrete overlay on the outer portion of the shoulder to provide a 4-foot sidewalk and still leave a 7-foot emergency shoulder.

The highway department letter also failed to mention the Joy Rd. crossing, reporting only on Ann Arbor Trail, Cherry Hill, Palmer and Warren Road bridges. The latter three are in Canton Twp., but are part of the Plymouth School District.

"Joy Rd. is the most important one for us--and it wasn't even mentioned," commented Mrs. Elizabeth Holmes, township treasurer.

The highway department communication prompted Maurice Breen, former Plymouth Township supervisor who was in the audience, to question the lack of commitment on the part of the state.

Two years ago, Breen said, the state was asked to provide sidewalks "and they agreed to

WINE TASTING will be the highlight of the Plymouth Newcomers meeting on Thursday, Feb. 1 in the Mayflower Meeting House. Hospitality will begin at 11:30 a.m. and an "Old Plymouth Colony" luncheon will be served at noon. Cost is \$6 and prospective, current and former Newcomers are invited. Reservations may be made by contacting Mrs. Ronald Charles of 25047 Maplewood. Baby sitting service can be arranged by calling Mrs. Paul Kittl of 11141 Parkview.

A "HAROLD'S Club party" will be held by The Plymouth Newcomers at 8:30 p.m. Feb. 17 in the UAW Hall, 35603 Plymouth Rd., Livonia. Tickets for the party are \$10 per couple and include a midnight buffet and prizes as well as the games. Reservations may be made by sending a check (payable to Plymouth Newcomers) to Mrs. Keith Proulx of 42970 Lindsay, Plymouth.

# Citizens To Study Land Use

**CANTON** In its study of land uses, Canton Township will draw upon its residents for long range goals and policies.

Although the process of how the residents will be selected to serve on a Land Use Plan committee has not been determined, the township board has given an initial approval to a proposal made by the township engineering consultants, Wade, Trim & Assoc.

The proposal, developed by Michael Manore, chief community planner for the firm, would include 25 members on the citizens advisory board.

**SEVEN OF** those 25 would be the members of the planning commission; six would be representatives of the Northwest Homeowners, the Northwest Civic, the Windsor Park Homeowners, the Carriage Hills Homeowners, the Willow Creek Homeowners and the Holiday Park Homeowners associations; five representatives from Canton Commons, Deer Creek, Willows, Village Squire and Canton Gardens multiple and townhouse developments; three representatives from Royal Holiday Park, Canton-West Point Manor, and Wagon Wheel - College Park mobile home parks; one representative of the Canton Chamber of Commerce; one at - large representative of the mobile home parks; and one representative from the agricultural sector of the community.

**PHIL DINGELDEY**, township supervisor, said the advisory committee proposal was basically acceptable but it would be necessary to determine how these representatives would be picked.

He suggested that the representatives and some alternates could be nominated by the groups they represent to provide a back-up. The township board would make the final decision on who was appointed to the advisory committee.

Dingeldey said he hoped Wade, Trim would further define the committee's role and that a representative, perhaps Manore, would meet with the committee members

at first to help them determine how they should proceed.

"They should be given some direction," the supervisor said. "The consultant should

say, 'This is what we want to arrive at.'"

The Wade - Trim report called for the committee to meet for the first time no later than Feb. 28 and hold two

meetings each month until a final report was delivered on July 12.

Faced with the rapid growth of the township, Canton trustees voted on Dec. 12 to update the present land use study, which was adopted in 1965.

According to the advisory committee proposal, the report made by the committee would be used to establish long - range planning goals in the up - dated land use report.

## Merle Evans To Bring Circus Music To Town

By FRED DeLANO

**PLYMOUTH** It will be 54 years in March since Barnum & Bailey's "Greatest Show on Earth" and "Ringling Brothers' World's Greatest Shows" combined to present their first super - circus.

Yet the man who led the band that day in New York's Madison Square Garden is still going strong.

Sunday the 74 - year - old Merle Evans, who became a tradition of the "big top" in his own right, will be guest conductor when the Plymouth Community Band presents a concert of circus oriented music at 3:15 p.m. in the high school auditorium.

Born in Columbus, Kan., Evans was playing cornet in the town's municipal band at the age of 10. Five years later he left home to play with the S.W. Brundage carnival band. Later, he played his horn on a Mississippi River showboat and for a while directed the band for the traveling wild west show that featured

William F. Cody, better known as "Buffalo Bill."

**AT ONE POINT** in time Evans also played in a Salvation Army band to keep from going hungry.

Evans was only 20 when he took over in 1919 as bandmaster of the combined Ringling - Barnum & Bailey attraction. He estimates that before he retired from the circus 44 years later he had a part in 18,250 performances.

This meant giving more than 3.5 million musical cues in the fast paced format of circus entertainment. It is estimated that at least 160

million persons have seen Evans' "big top" shows as he played the cornet with one hand and directed with the other.

The composer of many fanfares and marches, he sometimes uses portions of more than 200 numbers during a single performance. He has been making guest appearances with high school and municipal bands for the last decade, and this will be his second appearance in Plymouth.

Tickets for Sunday's concert will be available at the door. They are \$2 for adults and \$1 for children 12 and under.

## Jeff Marino Wins Citation For Auto Art

Jeff Marino, a seventh grader at Middle School East, won an honorable mention for his entry in the Michigan Hot Rod Assn.'s Autorama drawing contest. He lives at 11571 Aspen Drive.

Marino's drawing will be exhibited with others Jan. 19 through Jan. 21 at the annual Autorama Custom Car Show at Cobo Hall, Detroit.

### Ebenezer Sez:

"Please excuse our sawdust while we're remodeling."

### REMODELING SALE

Hand-painted swag lamps with brass founts in decorator styles to enhance your decor. Special orders available at sale prices.

EARLY AMERICAN & TRADITIONAL FURNITURE & ACCESSORIES

### EBENEZER SHOP

23346 FARMINGTON RD.  
Downtown Farmington Center  
477-4776

### TROPICAL FISH

#### Waterland Aquariums

LIVONIA'S OLDEST & MOST UNIQUE AQUARIUM SHOP

KNOWN FOR:  
QUALITY & SERVICE

### WATERLAND AQUARIUMS

27500 PLYMOUTH RD. 1 BLK. WEST OF INKSTER  
MON.-FRI. 12:00-9:00 SAT. 11:00-8:00 OPEN SUN. 12:00-6:00

### COLONIAL CLEANERS, Inc.

FEBRUARY

## 20% OFF ON ALL

- DRAPES  
Decorator Folded - (We are experts in handling drapes)
- HOUSEHOLD GOODS

27 YEARS EXPERIENCE IN DRY CLEANING:

If you have a cleaning problem that has been turned down by other cleaners, bring it to us. If it's dry cleanable we can clean it. We are well-qualified to give your clothes the best care.

Pick up and delivery service.

**WE ARE NOT NO. 2. WE'RE NO. 1!**

"Get the best for less" Bring it to us!"

**"1-HOUR DRY CLEANING SERVICE"**  
MON. thru SAT. All work done on the premises

### COLONIAL CLEANERS INC.

1275 S. Main St., Plymouth  
GL 3-0960  
MON. - SAT. - 7 A.M. to 6 P.M.

## MONEY for Your MONEY.

# 5%

Per Annum

**Surety Pays The Highest Interest Rate on PASSBOOK SAVINGS.**

**6% 2 Yr. Certificates Available \$5,000 Minimum**

**Start your Savings Plan Now!**  
**In addition to this higher interest your account will earn Daily Interest, be compounded Quarterly and insured to \$20,000. Act Today!**

## SURETY FEDERAL

DOWNTOWN  
1250 Griswold

EAST SIDE  
8 Mile at Kelly

REDFORD  
22041 Grand River

PLYMOUTH  
1200 S. Sheldon Rd



## DINO'S PIZZA

# "WINTER SPECIALS!"

**TAKE THESE COUPONS TO ANY LOCATION LISTED BELOW AND RECEIVE A WINTER DISCOUNT FROM DINO'S!**

27235 W. 7 Mile .....	531-6330--Redford
28423 5 Mile .....	522-0400--Livonia
41112 5 Mile .....	455-6500--Plymouth
31525 Joy Road .....	261-3770--Westland
1530 Merriman .....	729-2606--Westland

VALUABLE COUPON

## 50¢

OFF MEDIUM or LARGE PIZZA

Pick-up only -- one coupon per pizza  
Expires Feb. 10, 1973

CLIP & SAVE

VALUABLE COUPON

## \$1.00

OFF EXTRA LARGE PIZZA

Pick-up only -- one coupon per pizza  
EXPIRES FEB. 10, 1973

CLIP & SAVE

R.G. & G.R.

## Harris

FUNERAL HOMES

GARDEN CITY CHAPEL  
31551 Ford Rd., nr. Meridian

LIVONIA CHAPEL  
15451 Farmington Rd.  
near Five Mile





JOSE MOLINA brings his Bailes Espanoles to Plymouth-Salem High School Auditorium tomorrow night (Feb. 1) at 8. Tickets will be sold at the door.

## Schoolcraft To Have New Course In Jazz

Jerry Richardson, local jazz musician and director of the Schoolcraft College Stage Band, is altering the format of the band's Thursday evening rehearsals to include a workshop in jazz improvisation.

All interested musicians, semi-professional, college or high school, are invited. Registration is at 7:30 p.m., Thursday, Feb. 1, in Room F310, Forum Building, Schoolcraft College, 18600 Haggerty, Livonia.

The registration fee is \$11 for district residents and \$22 for all others. The course will last 14 weeks, with classes each Thursday from 7:30 to 9:30 p.m.

"Opportunities for the potential jazz musician to find suitable instruction in the art of improvisation are limited,"

## Hilberry Schedules Comedy

DETROIT "The School for Scandal," Richard Brinsley Sheridan's most famous and popular comedy of manners, joins the Hilberry Theater repertory Thursday, Feb. 1, at 8:30 p.m.

The new production will alternate with "The Crucible," and "The Three Musketeers" until joined by "Volpone" in March.

The Hilberry production features John Sterling Arnold and Kathleen Gaffney as the classic December-May couple, Sir Peter and Lady Teazle.

Complete schedules are available from the WSU theater box office in the Hilberry lobby, Cass and Hancock. Tickets are available there, as well as at Hudson's.

## WANTED



Persons interested in having their clothes altered or restyled. Personal fittings on both men's and women's clothing in our modern tailoring shop. Phone 349-3677, Lapham's, 120 E. Main - Downtown Northville.

## I-75 Bottleneck To Be Widened This Year

Nearly all of I-75 Freeway between Flint and Bay City will be widened to six lanes this year, the State Highway Commission says.

The 46-mile section of four-lane freeway, inadequate for present traffic volumes of up to 51,000 vehicles a day, is one of the most serious bottlenecks on the state freeway system.

State Highway Director John P. Woodford said an additional lane in each direction will be constructed on existing right-of-way.

Bids on four separate projects totaling \$12 million were taken last month for widening 21.4 miles of I-75 between US-23 south of Flint and Birch Run in southern Saginaw County. Work will begin next week.

Bids on 21.6 miles between Birch Run and Midland Road north of the US-10 interchange west of Bay City will be taken later this year.

EXCLUDED from the widening project is the three-mile section of I-75 between the I-675 Freeway interchanges east and north of Saginaw. This portion, including construction of a new high-level Zilwaukee Bridge, will be reconstructed and widened at a later date.

Financing of the extended widening project all the way to Bay City was assured by recent passage of Gov. William G. Milliken's Transportation Package by the Legislature. It provides additional financing for state highways, county roads, municipal streets and public transportation.

Although the widening work will require closure of one freeway lane in each direction, Woodford said that every effort will be made to minimize interference with traffic.

These include: Suspension of work between 2 p.m. and 6 p.m., Monday through Friday, when all freeway lanes will be opened to traffic.

Suspension of work between Friday noon and Monday morning, permitting full use of existing lanes by heavier weekend traffic.

Accelerated night work schedules, including two work shifts, to reduce total time required for completion of the project.

While no detour will be necessary, motorists regularly using I-75 are urged to seek alternate routes around the construction area, if possible.

Widening of I-75 between US-23 and Birch Run is expected to be completed this fall.



RONALD R. DAUM, 24590 Lincoln, Farmington Township, has been appointed corporate service officer of Manufacturers Bank. Daum manages the bank's corporate services department. He joined the bank as data processing supervisor in 1966 after graduating from the University of Michigan with a bachelor's degree in business administration.



THOMAS L. SWEENEY, 27022 E. Arden Park, Farmington Township, has been promoted to second vice president of Manufacturer's Bank. Sweeney is in charge of the Grand River-Halstead branch. He has been with Manufacturer's since 1956 and was named a branch officer in 1968. He is a member of the Farmington Chamber of Commerce and holds a graduate certificate from the American Institute of Banking.

## Blood Group Visits Area Feb. 1-3

The Michigan Community Blood Center's self-contained bloodmobile has been scheduled for a three-day public donor drive at Wonderland Shopping Center, Plymouth at Middle Belt, Livonia. The 27½ ft. mobile unit will

be stationed at the center's west end Feb. 1-3. Volunteer donors will be accepted between 12 noon and 8 p.m. all three days. Donors can insure themselves and members of their families for a year's protection

with the contribution of one unit of blood.

The Michigan Community Blood Center is a non-profit statewide organization devoted to research and education in bloodbanking.

LIVONIA TRUE VALUE HARDWARE • LIVONIA TRUE VALUE HARDWARE

WE BOUGHT A WAREHOUSE OF

**GAS LOGS**

FINAL WINTER CLOSEOUT



YOUR CHOICE OF 4 MODELS NOW REDUCED TO

**\$25**

SOME MODELS ORIGINALLY PRICED TO \$74.95



FLOOR MODEL SALE

Standing & Wall Model

FIREPLACE TOOL SETS

**30%**

Reg. 30.95 - 81.95

5 MILE ROAD at FARMINGTON ROAD

**LIVONIA True Value HARDWARE**

DINERS CLUB

PHONE GA 2-1155 - 937-1611

OPEN DAILY 9 a.m. - 9 p.m. SUNDAY 10 a.m. - 2 p.m.

LIVONIA TRUE VALUE HARDWARE • LIVONIA TRUE VALUE HARDWARE • LIVONIA TRUE VALUE HARDWARE • LIVONIA TRUE VALUE HARDWARE • LIVONIA TRUE VALUE HARDWARE

## Notice of Hearing Affecting Residential Gas Rates

Consumers Power Company has filed an application with the Michigan Public Service Commission for authority to incorporate a fuel and purchased gas cost adjustment clause in its Residential Service (Open Order Rate "A") MPSC No. 6 - Gas. Consumers Power Company's presently effective gas rates for commercial and industrial customers now contain adjustment clauses which permit adjustments in those rates to reflect changes in the cost of gas. The requested authority to incorporate a fuel and purchased gas cost adjustment clause in the residential rate results from recent amendments to the laws relating to public utilities.

The incorporation of the proposed fuel and purchased gas cost adjustment clause in the gas residential rate schedule will cause the residential rate to increase or decrease as the cost of gas increases or decreases.

A public hearing will be held on Consumers Power Company's application at 9:30 a.m. on February 12, 1973, in the offices of the Commission, Law Building, Lansing, Michigan, for the purpose of determining whether the authority sought should be granted. Any interested parties may attend the hearing and participate, subject to the Commission's Rules of Practice and Procedure. Copies of the official notice of this hearing and the application of Consumers Power Company are available for inspection at the office of the Secretary of the Commission, 5th Floor, Law Building, Lansing, Michigan, and at the office of the Secretary of Consumers Power Company, 212 West Michigan Avenue, Jackson, Michigan.





Do you have a Humidifier and no humidity?



Do you have a CERTIFIED Humidifier?

Now

**Skuttle Humidifiers Are ARI Certified!**



MODEL 45SF & 90SF FURNACE MOUNTED



CONSOLE HUMIDIFIERS

Buyers of home humidification equipment have an assurance of dependability and accurate capacity ratings when they see this blue-and-white "Seal of Certification" displayed on a unit.



Demand a certified rated humidifier, now available as of January 1, 1973.

THE FOLLOWING SKUTTLE DEALERS WILL TELL YOU ALL ABOUT IT

AIKEN & ROSS CLIMATE CONTROL  
25021 FORD ROAD  
DEARBORN, MICH. 48128  
274-6010

SUPREME HEATING CO.  
14641 E. WARREN AVE.  
DETROIT, MICH. 48215  
885-2402

GILL PLUMBING & HEATING  
13676 DIX  
SOUTHGATE, MICH. 48192  
383-4841

FAMILY HEATING CO.  
91 CASS AVE.  
MT. CLEMENS, MICH. 48034  
463-0231

ROYAL OAK 399-5520  
GARDEN CITY 422-8080  
LINCOLN PARK 285-7515

RING BROS. HEATING & AIR COND., INC.  
23235 TELEGRAPH ROAD  
SOUTHFIELD, MICH. 48075  
353-1060



CRACKED FURNITURE



DRY NASAL AND THROAT PASSAGES

the freshness company.

**SKUTTLE MANUFACTURING COMPANY**  
MILFORD, MICHIGAN 48042





# Hamilton Chief Denounces Suit

Richard H. Headlee, president and chief executive officer of Hamilton International Corp., calls an approximate \$10 million suit against 30 present or former officers and directors a "fair attack" on their business judgment.

Our principal affiliate, Alexander Hamilton Life Insurance Co. of America, is not a party to this suit, and thus in no way are its policyholders threatened, nor its funds and reserves," said Headlee in a Jan. 18 letter to shareholders.

Hamilton International has its headquarters in Farmington. It is a holding company whose principal subsidiary, Alexander

Hamilton Insurance, originally was based in Plymouth.

THE LAWSUIT which prompted Headlee to issue a special statement to shareholders, as well as a public statement on the subject, was filed Jan. 15 in U.S. District Court by John G. Crumb of Marion, Ind. Crumb, who owns more than 2,000 shares, said he was acting on behalf of all of the estimated 30,000 shareholders.

He charged the 30 defendants of mismanaging and wasting the company's assets and collecting excessive

salaries, bonuses and other benefits.

Both Headlee and E. Keith Owens, whom Headlee succeeded last November, are among the defendants.

Headlee has spearheaded a complete shakeup in Hamilton's top administration since he took over and said the new management "has for some time been aware of the threats by certain dissident parties to file such a suit."

"As a matter of fact," he stated, "the threat of such a suit was used to try to force me to accede to certain demands, one of which was to add eight directors of their

choosing. We refused to accede because we did not think the demands were in the best interests of all of our shareholders."

"THE NEW management has been hard at work since it was installed last Nov. 1. It is regrettable that we now must divert our attention from the primary job of selling life insurance and building a strong financial institution to that of defending the com-

pany's integrity against these dissidents."

"The present considerable strengths of Alexander Hamilton Life include \$110 million in assets, more than \$1 billion of life insurance in force, and more than \$13 million in capital and surplus funds after making provisions for all liabilities."

Headlee also said in his letter to shareholders that one of "the major misstatements" in Crumb's suit "is the un-

founded allegation that the life company's cash flow may not be sufficient to meet mortgage money commitments over the short-term."

"This is simply untrue," he declared.

Crumb's suit alleges that management of the company was "under the complete control and domination of Owens," whose annual salary was \$117,000. Hamilton now has a ceiling of \$50,000 on its executive salaries.

FACTORY SPONSORED

## ANNUAL Magnavox SALE

DON'T MISS IT - Tremendous Savings on Our Excellent Line of MAGNAVOX at -

**DON LOKS COLORLAND TV**

427-3910 3366 W. 5 MILE ROAD 3 blocks West of Farmington Rd.



VINCENT O. ENRIGHT JR., 23655 Glencreek Dr., Farmington, has been appointed assistant trust officer of the trust investment staff for Detroit Bank and Trust. A Hillsdale College graduate, he joined the bank in 1953. Enright is a member of National Security Traders Assn. and of Delta Tau Delta fraternity.

## Vacation In Florida Is Top Prize

A two-week vacation in Florida will be awarded to a family by the Livonia Mall on Feb. 7.

Any family head who is over 21 and has a valid driver's license may register at the "Swinger" motor home displayed in the mall during the winter clearance sale which begins Feb. 1.

Second prize will be a one week visit to Disney World in Florida.

The first prize winner will be given use of a luxury Swinger motor home which sleeps eight, \$150 for gasoline, two nights at Disney World resort, and five nights at Nettles Island resort on the Gulf stream.

## WSU Alumni Will Meet

Wayne State University alumni from Livonia and Plymouth will join those from Dearborn and the downriver area for a mid-winter reunion on Feb. 8 at Dearborn Country Club, Military and Outer Drive, Dearborn.

Reservations can be made by contacting Merle Scheibner, 7611 Appoline, Dearborn. Tickets are \$7.50 per person for dinner.

For the Electronics in Your Life

## Olson

SenSALEtional WEEKEND SPECIALS

Clip the Coupons & Collect Your Savings!

**ElectroVoice SALE**

**EVX-4**  
4-Channel Matrix Decoder  
~~\$39.95~~ **19.99**

- Converts 2-Channel Stereo Systems to TRUE 4-Channel
- Just Plug It In

**EVR 4X4**  
4-Channel Receiver  
~~\$249.95~~ **\$160**

- 70-Watt 4-Channel Amplifier
- Built-in Matrix Decoder
- FET-FM/AM Tuner Circuitry

**42% OFF!**

**Fisher**  
800-T Receiver  
~~\$324.95~~ **299.99**

- Remote Control Tuning
- 200-Watt Audio Power
- Stereo FM/Wideband AM

**Calculator**  
Adds, Subtracts, Multiplies and Divides  
Chain & Mix Calculates  
Fits In Your Pocket  
**59.99**  
**AC Adapter 6.99**  
**FREE Carry Case**  
With calculator purchase Just present coupon to salesman

**Recording Cassettes**  
**32.15** each  
**100** each when bought in pairs  
"Extended-Range" C-60 Type  
"Post-Trak" Backing - No Jamming!  
With Plastic Case & Index Label!

**AM Car Radio**  
Easy-to-Set Pushbuttons  
For ANY Car with 12-volt Neg. Grd.  
NEW, Not Used  
**Only 9.99**  
style may vary

**Olson Stereo Headphones**  
Adjustable Headband  
6 Cord with Plug  
Sounds Like \$5 More  
**3.49**  
~~37.49~~

**12" Speaker**  
3 Coaxial Tweeter  
30-15,000 Hz  
Built-In Crossover  
Olson Exclusive  
**7.98**  
~~\$14.95~~

**Telephone**  
For Intercom or Regular Phone Use  
Standard Dial  
Factory Reconditioned and 100% Tested  
**4.99**  
~~Reg. \$6.98~~  
Without Bell

The VALUE Leader Since 1931 just say "Charge It!"

SERVICE FACILITIES AVAILABLE  
Coupons Good thru LIVONIA STORE ONLY!

19045 MIDDLEBELT (One block S. of Livonia Mall)  
**477-0210**  
Olson. stores nationwide

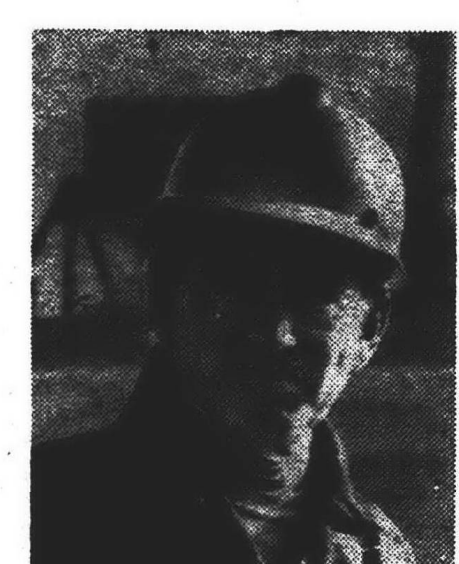
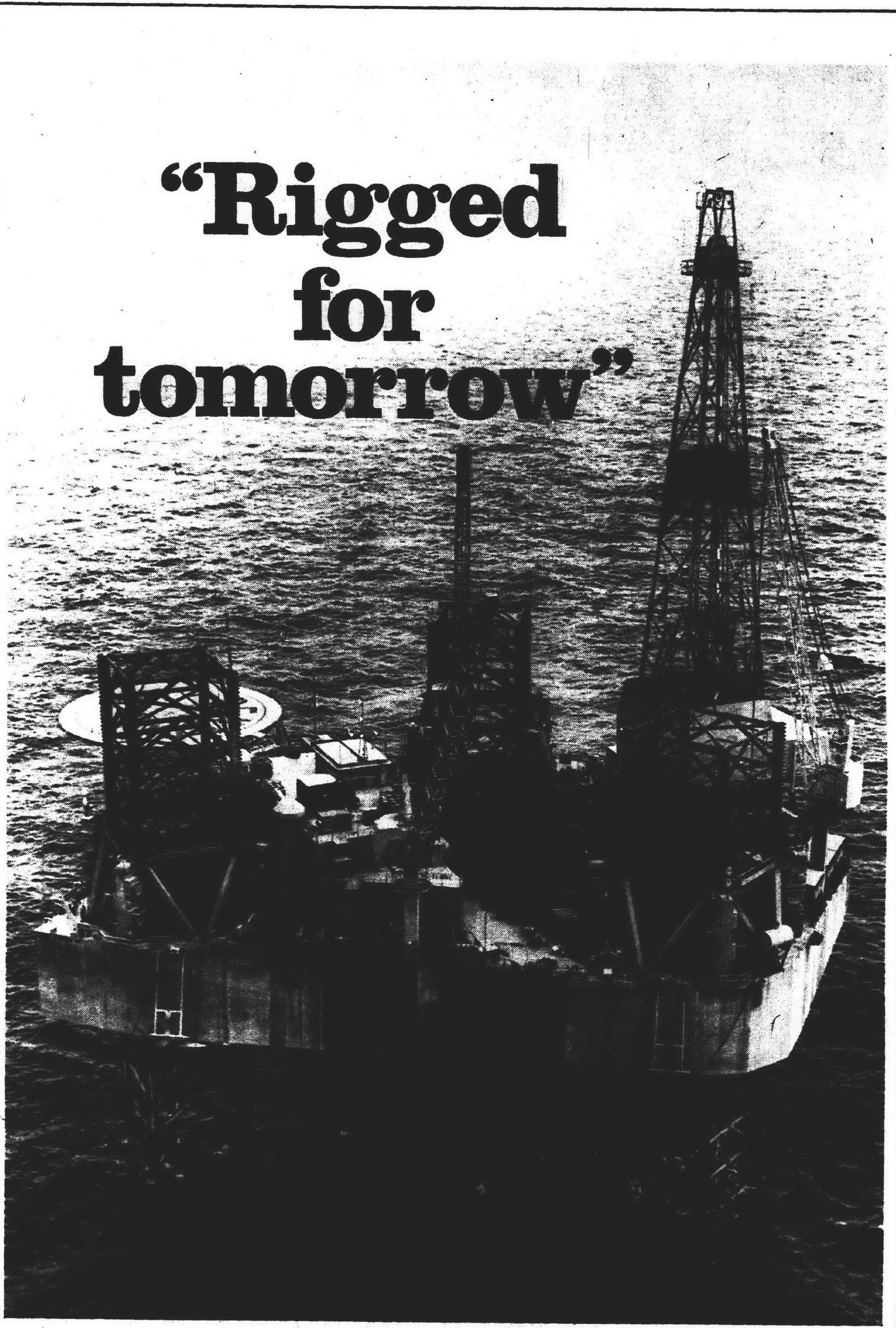

Michigan's people and Michigan's industrial economy depend on energy. Without it, everything stops! But in Michigan, as in other states, there is a shortage of natural gas. So Consumers Power Company organized a subsidiary company to look for new gas reserves.

Shown here is a drilling rig in a newly discovered offshore gas field in the Gulf of Mexico. Other gas also has been found in Louisiana. However, it may

take three to five years for this gas to reach Michigan. In the meantime, Michigan must look to new gas wells in northern Michigan, and to a gas reforming plant being built at Marysville.

Consumers Power Company is continually looking for new sources and methods of providing natural gas. It requires a big investment in time and money, but it's the only way you'll have gas when you need it.

Your future depends on **ENERGY** **Consumers Power**

FOX PHOTO

BELL & HOWELL  
**SUPER 8 672/XL**  
MOVIE CAMERA

Uses new 160 ASA Kodak film for indoor movies without movie lights. 3 to 1 zoom ratio. Focusmatic focusing for sharp, sharp pictures. Through the lens viewing. CdS meter.

3 DAY SALE ONLY!  
**\$169.95**  
SALE PRICED

862 W. Ann Arbor Tr.  
Downtown Plymouth  
Phone 453 5410



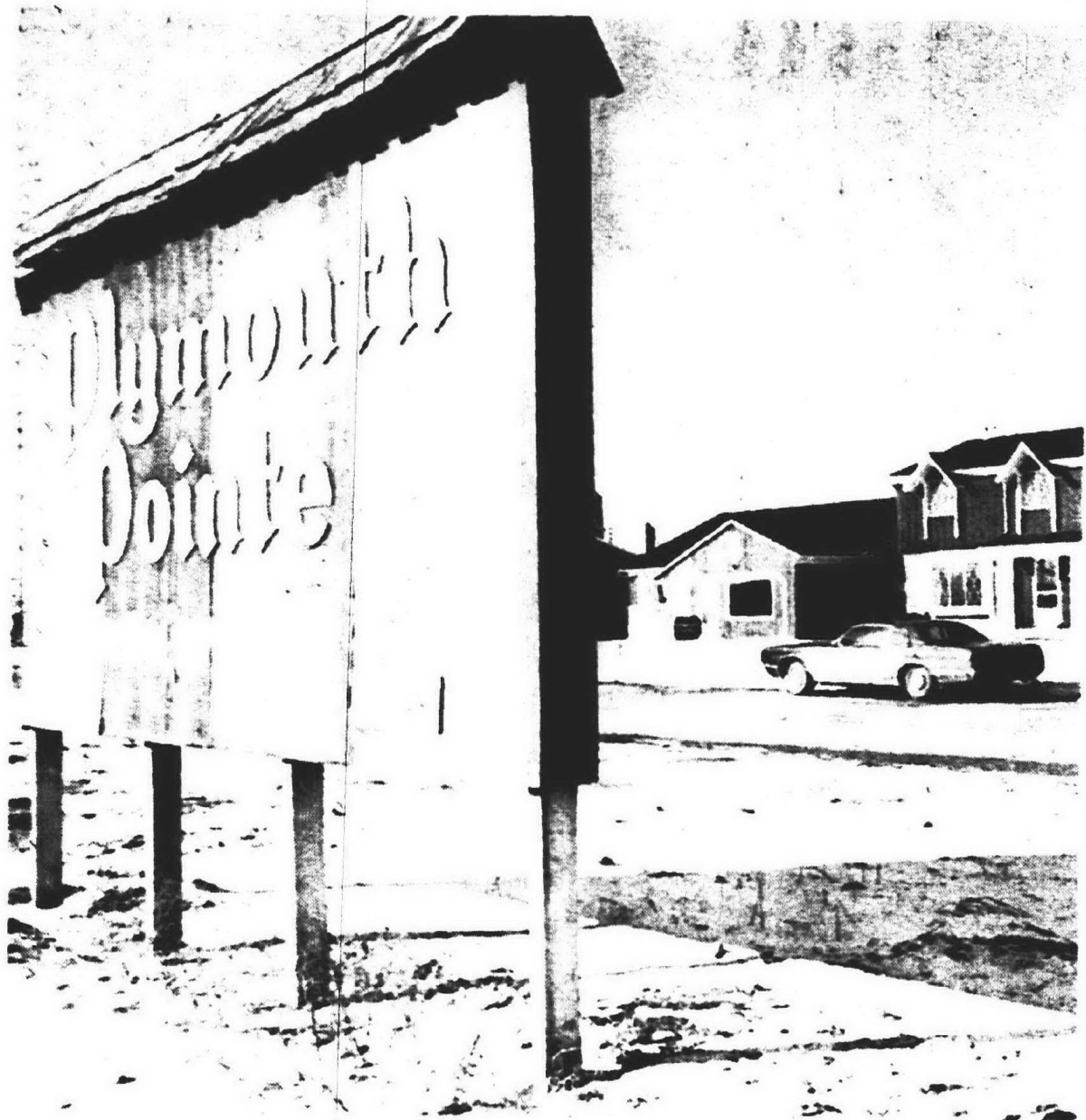

A COLONIAL-STYLE SIGN and a "Plymouth" name are used to advertise this new Canton Township subdivision. (Observer photo by Bob Woodring)

# Canton's Identity

Continued from Page 1A

the metropolitan plans proposed as a solution to Detroit school segregation in the case now in federal court. Canton Township used to have several small school districts but now, due to consolidation, has only small portions of the Belleville and Wayne-Westland districts as well as Plymouth.

ANOTHER reason for the developers' "Plymouth" tag for Canton houses is the generally favorable connotation of Plymouth, Dingledey said.

"Plymouth is becoming a prestige address on the west side," he said. "I don't resent it."

"As people come out here -- who knew where Warren was, for instance? -- you're going to start seeing 'Canton' in print a lot more," Dingledey said.

He added that the shopping convenience of Plymouth is a drawing card, although Canton is not as dependent upon Plymouth as it sole trade center as it once was.

"I used to ride in a horse and buggy to Plymouth (to go shopping)," Dingledey said. "Now my wife goes over to Westland where there's free parking. They spend the whole afternoon over there."

BOTH DINGLEDEY and Flodin agreed that a shopping complex, such as the one proposed for Canton Township at Sheldon and Joy roads by Developer Dominic Mocerri, would affect area shopping patterns as well as increasing trade within Canton.

"This is going to do just as much to Plymouth as to Canton," Dingledey said.

"The people who are in marketing suggest that this would be a complement to Plymouth," Flodin said. "If it were located in the geographic center of Canton it would tend to isolate Plymouth."

Perhaps Canton would gain some identity as a trade area if Mocerri sticks with the name he's proposed for the project -- Canton Woods.

Another boost to Canton Township's identity, say Dingledey and Flodin, may come from increased governmental services which the township is implementing.

Long-range planning for the township includes a civic center on the site of the 60-acre recreational park at

Canton Center and Cherry Hill roads -- the geographic center of the township.

Dingledey compared these plans with the civic center which Livonia is building.

THE CURRENT status of Canton's involvement in two area authorities proposed to deal with rubbish and recreation is that the township will initiate its own programs to deal with those problems. The rubbish authority which is currently being studied by the cities of Plymouth and Northville and the townships of Plymouth and Northville probably will not be implemented before the summer. Originally Canton Township would have been included.

"Canton Township wasn't against any of these cooperatives in principle," Dingledey said. "We got forced into a situation where we had to do something on this rubbish situation."

The new budget for Canton Township calls for implementing curb-side rubbish collection by mid-spring.

SIMILARLY, the Canton Township board voted at its last meeting to hire a full-time recreation director beginning in early summer.

While Canton would have been included in a recreational authority with Plymouth, Plymouth Township and the Plymouth School District, the portion of Canton not in the school district would have been excluded.

"We felt responsible for all the areas, north and south," Flodin said.

Dingledey and Flodin agreed that if an area-wide program of any type could serve all of Canton better than an individual program, Canton would join.

The important criteria, Dingledey said, is that the program "is good for the community as a whole."

They said the increased governmental services, particularly those where the township showed its own initiative, would help Canton residents gain identity for the community.

While Canton may some day want to incorporate, they said, the services now offered in the township would lead toward greater identity even as a

township and ward off any possibility of annexation.

Canton Township, they feel, will increasingly find its own identity and cohesiveness through increased population, the development of trade areas and increased governmental services.

## Nancy Head On Dean's List

PLYMOUTH Nancy Jean Head, daughter of Mr. and Mrs. Harold Head, 48095 Powell, Plymouth, has been named to the dean's list at Wheaton (Ill.) College for the first quarter of the current academic year. She is a freshman.

Dean's list honors at Wheaton are won by students who achieve a 3.2 grade point average out of a possible four points.

## Scott Earns Varsity Letter

PLYMOUTH Ed Scott, a sophomore from Plymouth, earned his first varsity football letter at the University of Toledo in the season just ended.

Scott was a starting linebacker for the Toledo Rockets and was responsible for calling the defenses. He played in all 44 quarters, was in on 173 tackles and came up with 10 extra efforts.

The Rockets finished the season with a 6-5 record, their sixth consecutive winning season.

## FAT OVERWEIGHT

Odrinex can help you become the trim person you want to be. Odrinex is a tiny tablet and easily swallowed. Contains no dangerous drugs. No starving. No special exercise. Get rid of excess fat and live longer. Odrinex has been used successfully by thousands all over the country for 14 years. Odrinex Plan costs \$3.25 and the large economy size \$5.25. You must lose ugly fat or your money will be refunded by your druggist. No questions asked. Accept no substitutes. Sold with this guarantee by:



Reg. 29c  
**Aluminum Foil**  
12" x 25 ft.  
**\$1.00 FOR**  
LIMIT 5

Reg. 29c  
**Right Guard Deodorant**  
4 oz.  
**\$1.00 FOR**  
LIMIT 2

Reg. 59c Each  
**Keebler Cookies**  
YOUR CHOICE  
Rich 'N Chips or Pitter Patter  
**\$1.00 BAGS FOR**

Reg. 1.69  
**Ironing Board Pad & Cover**  
Silicone cover.  
**\$1.00**

Reg. 39c Each  
**Playing Cards**  
Plastic coated  
**\$1.00 FOR**

Reg. 59c Each  
**Aluminum Foil Bakeware**  
YOUR CHOICE!  
Broiler Pans, Pie Pans, Cake Pans, Loaf Pans  
**\$1.00 FOR**

Reg. 69c Each  
**Shoe Boxes**  
Plastic  
**\$1.00 FOR**

Reg. 23c Each  
**Cereal Bowls and Mugs**  
Your Choice  
**\$1.00 FOR**

Reg. 69c Each  
**Bath Towels**  
2 Towels  
**\$1.00**

Reg. 23c Each  
**Beverage Tumblers**  
12 oz. Avocado or Blue  
**\$1.00 FOR**

Reg. 79c Each  
**Rubber Gloves**  
2 Pairs  
**\$1.00 FOR**

Reg. 23c Each  
**Flashlights and 4 Batteries**  
**\$1.00**

Reg. 69c Each  
**Perfumed Soap**  
Hand size.  
10-Bar Bags  
**\$1.00**

Reg. 69c Each  
**Avocado Enamelware Cookware Assortment**  
12 oz. Avocado or Blue  
**\$1.00**

Reg. 23c Each  
**Fry-Crisp Filter Lid**  
**\$1.00**

Reg. 99c  
**Wooden Hangers**  
Your Choice  
2 Sets  
**\$1.00 FOR**

Reg. 43c Each  
**Hershey's or Nestle's Candy Bars**  
3 Bars  
**\$1.00**

Reg. 23c Each  
**Cassette Tapes**  
Pack of 3 60 Minute Tape  
**\$1.00**

Reg. 79c  
**Dristan Tablets**  
Bottle of 24  
**\$1.00**  
LIMIT 1

Reg. 29c  
**County Fair Sweet Talk Hearts**  
8 oz.  
**\$1.00**

Reg. 57c Each  
**Valentine Cards**  
Pack of 56 cards.  
**\$1.00**

Reg. 3.25 802  
**Alfa Keri Bath Oil**  
WITH FREE Keri Soap  
**\$1.00**

Reg. 29c  
**Bromo Seltzer**  
4 1/4 oz.  
**\$1.00**

Reg. 29c  
**Coricidin D Cold Tablets**  
Box of 25  
**\$1.00**

Reg. 29c  
**Happiness Hair Color**  
167  
**\$1.00**

Reg. 29c  
**Phisoderm**  
Reg. \$1.59  
5 oz.  
**\$1.00**

Reg. 29c  
**Cepacol Lozenges**  
Box of 24  
**\$1.00**

Reg. 29c  
**Kaopectate**  
Diarrhea relief  
8 oz.  
**\$1.00**

Reg. 29c  
**Schick Hot Lather Refill**  
6 1/4 oz.  
**\$1.00**

Reg. 29c  
**Ban Roll-On Deodorant**  
1 1/2 oz.  
**\$1.00**

Reg. 29c  
**Efferdent Denture Cleanser Tablets**  
Box of 48  
**\$1.00**

Reg. 29c  
**Fry-Crisp Filter Lid**  
**\$1.00**

Reg. 29c  
**Wooden Hangers**  
Your Choice  
2 Sets  
**\$1.00 FOR**

Reg. 29c  
**Hershey's or Nestle's Candy Bars**  
3 Bars  
**\$1.00**

Reg. 29c  
**Cassette Tapes**  
Pack of 3 60 Minute Tape  
**\$1.00**

Reg. 29c  
**Dristan Tablets**  
Bottle of 24  
**\$1.00**  
LIMIT 1

Reg. 29c  
**County Fair Sweet Talk Hearts**  
8 oz.  
**\$1.00**

Reg. 29c  
**Valentine Cards**  
Pack of 56 cards.  
**\$1.00**

Reg. 29c  
**Bromo Seltzer**  
4 1/4 oz.  
**\$1.00**

Reg. 29c  
**Coricidin D Cold Tablets**  
Box of 25  
**\$1.00**

Reg. 29c  
**Happiness Hair Color**  
167  
**\$1.00**

Reg. 29c  
**Phisoderm**  
Reg. \$1.59  
5 oz.  
**\$1.00**

Reg. 29c  
**Cepacol Lozenges**  
Box of 24  
**\$1.00**

Reg. 29c  
**Kaopectate**  
Diarrhea relief  
8 oz.  
**\$1.00**

Reg. 29c  
**Schick Hot Lather Refill**  
6 1/4 oz.  
**\$1.00**

Reg. 29c  
**Ban Roll-On Deodorant**  
1 1/2 oz.  
**\$1.00**

Reg. 29c  
**Efferdent Denture Cleanser Tablets**  
Box of 48  
**\$1.00**

Reg. 29c  
**Fry-Crisp Filter Lid**  
**\$1.00**

Reg. 29c  
**Wooden Hangers**  
Your Choice  
2 Sets  
**\$1.00 FOR**

Reg. 29c  
**Hershey's or Nestle's Candy Bars**  
3 Bars  
**\$1.00**

Reg. 29c  
**Cassette Tapes**  
Pack of 3 60 Minute Tape  
**\$1.00**

Reg. 29c  
**Dristan Tablets**  
Bottle of 24  
**\$1.00**  
LIMIT 1

Reg. 29c  
**County Fair Sweet Talk Hearts**  
8 oz.  
**\$1.00**

Reg. 29c  
**Valentine Cards**  
Pack of 56 cards.  
**\$1.00**

Reg. 29c  
**Bromo Seltzer**  
4 1/4 oz.  
**\$1.00**

Reg. 29c  
**Coricidin D Cold Tablets**  
Box of 25  
**\$1.00**

Reg. 29c  
**Happiness Hair Color**  
167  
**\$1.00**

Reg. 29c  
**Phisoderm**  
Reg. \$1.59  
5 oz.  
**\$1.00**

Reg. 29c  
**Cepacol Lozenges**  
Box of 24  
**\$1.00**

Reg. 29c  
**Kaopectate**  
Diarrhea relief  
8 oz.  
**\$1.00**

Reg. 29c  
**Schick Hot Lather Refill**  
6 1/4 oz.  
**\$1.00**

Reg. 29c  
**Ban Roll-On Deodorant**  
1 1/2 oz.  
**\$1.00**

Reg. 29c  
**Efferdent Denture Cleanser Tablets**  
Box of 48  
**\$1.00**

Reg. 29c  
**Fry-Crisp Filter Lid**  
**\$1.00**

Reg. 29c  
**Wooden Hangers**  
Your Choice  
2 Sets  
**\$1.00 FOR**

Reg. 29c  
**Hershey's or Nestle's Candy Bars**  
3 Bars  
**\$1.00**

Reg. 29c  
**Cassette Tapes**  
Pack of 3 60 Minute Tape  
**\$1.00**

Reg. 29c  
**Dristan Tablets**  
Bottle of 24  
**\$1.00**  
LIMIT 1

Reg. 29c  
**County Fair Sweet Talk Hearts**  
8 oz.  
**\$1.00**

Reg. 29c  
**Valentine Cards**  
Pack of 56 cards.  
**\$1.00**

Reg. 29c  
**Bromo Seltzer**  
4 1/4 oz.  
**\$1.00**

Reg. 29c  
**Coricidin D Cold Tablets**  
Box of 25  
**\$1.00**

Reg. 29c  
**Happiness Hair Color**  
167  
**\$1.00**

Reg. 29c  
**Phisoderm**  
Reg. \$1.59  
5 oz.  
**\$1.00**

Reg. 29c  
**Cepacol Lozenges**  
Box of 24  
**\$1.00**

Reg. 29c  
**Kaopectate**  
Diarrhea relief  
8 oz.  
**\$1.00**

Reg. 29c  
**Schick Hot Lather Refill**  
6 1/4 oz.  
**\$1.00**

Reg. 29c  
**Ban Roll-On Deodorant**  
1 1/2 oz.  
**\$1.00**

Reg. 29c  
**Efferdent Denture Cleanser Tablets**  
Box of 48  
**\$1.00**

Reg. 29c  
**Fry-Crisp Filter Lid**  
**\$1.00**

Reg. 29c  
**Wooden Hangers**  
Your Choice  
2 Sets  
**\$1.00 FOR**

Reg. 29c  
**Hershey's or Nestle's Candy Bars**  
3 Bars  
**\$1.00**

Reg. 29c  
**Cassette Tapes**  
Pack of 3 60 Minute Tape  
**\$1.00**

Reg. 29c  
**Dristan Tablets**  
Bottle of 24  
**\$1.00**  
LIMIT 1

Reg. 29c  
**County Fair Sweet Talk Hearts**  
8 oz.  
**\$1.00**

Reg. 29c  
**Valentine Cards**  
Pack of 56 cards.  
**\$1.00**

Reg. 29c  
**Bromo Seltzer**  
4 1/4 oz.  
**\$1.00**

Reg. 29c  
**Coricidin D Cold Tablets**  
Box of 25  
**\$1.00**

Reg. 29c  
**Happiness Hair Color**  
167  
**\$1.00**

Reg. 29c  
**Phisoderm**  
Reg. \$1.59  
5 oz.  
**\$1.00**

Reg. 29c  
**Cepacol Lozenges**  
Box of 24  
**\$1.00**

Reg. 29c  
**Kaopectate**  
Diarrhea relief  
8 oz.  
**\$1.00**

Reg. 29c  
**Schick Hot Lather Refill**  
6 1/4 oz.  
**\$1.00**

Reg. 29c  
**Ban Roll-On Deodorant**  
1 1/2 oz.  
**\$1.00**

Reg. 29c  
**Efferdent Denture Cleanser Tablets**  
Box of 48  
**\$1.00**

Reg. 29c  
**Fry-Crisp Filter Lid**  
**\$1.00**

Reg. 29c  
**Wooden Hangers**  
Your Choice  
2 Sets  
**\$1.00 FOR**

Reg. 29c  
**Hershey's or Nestle's Candy Bars**  
3 Bars  
**\$1.00**

Reg. 29c  
**Cassette Tapes**  
Pack of 3 60 Minute Tape  
**\$1.00**

Reg. 29c  
**Dristan Tablets**  
Bottle of 24  
**\$1.00**  
LIMIT 1

Reg. 29c  
**County Fair Sweet Talk Hearts**  
8 oz.  
**\$1.00**

Reg. 29c  
**Valentine Cards**  
Pack of 56 cards.  
**\$1.00**

Reg. 29c  
**Bromo Seltzer**  
4 1/4 oz.  
**\$1.00**

Reg. 29c  
**Coricidin D Cold Tablets**  
Box of 25  
**\$1.00**

Reg. 29c  
**Happiness Hair Color**  
167  
**\$1.00**

Reg. 29c  
**Phisoderm**  
Reg. \$1.59  
5 oz.  
**\$1.00**

Reg. 29c  
**Cepacol Lozenges**  
Box of 24  
**\$1.00**

Reg. 29c  
**Kaopectate**  
Diarrhea relief  
8 oz.  
**\$1.00**

Reg. 29c  
**Schick Hot Lather Refill**  
6 1/4 oz.  
**\$1.00**

Reg. 29c  
**Ban Roll-On Deodorant**  
1 1/2 oz.  
**\$1.00**

Reg. 29c  
**Efferdent Denture Cleanser Tablets**  
Box of 48  
**\$1.00**

Reg. 29c  
**Fry-Crisp Filter Lid**  
**\$1.00**

Reg. 29c  
**Wooden Hangers**  
Your Choice  
2 Sets  
**\$1.00 FOR**

Reg. 29c  
**Hershey's or Nestle's Candy Bars**  
3 Bars  
**\$1.00**

Reg. 29c  
**Cassette Tapes**  
Pack of 3 60 Minute Tape  
**\$1.00**

Reg. 29c  
**Dristan Tablets**  
Bottle of 24  
**\$1.00**  
LIMIT 1

Reg. 29c  
**County Fair Sweet Talk Hearts**  
8 oz.  
**\$1.00**

Reg. 29c  
**Valentine Cards**  
Pack of 56 cards.  
**\$1.00**

Reg. 29c  
**Bromo Seltzer**  
4 1/4 oz.  
**\$1.00**

Reg. 29c  
**Coricidin D Cold Tablets**  
Box of 25  
**\$1.00**

Reg. 29c  
**Happiness Hair Color**  
167  
**\$1.00**

Reg. 29c  
**Phisoderm**  
Reg. \$1.59  
5 oz.  
**\$1.00**

Reg. 29c  
**Cepacol Lozenges**  
Box of 24  
**\$1.00**

Reg. 29c  
**Kaopectate**  
Diarrhea relief  
8 oz.  
**\$1.00**

Reg. 29c  
**Schick Hot Lather Refill**  
6 1/4 oz.  
**\$1.00**

Reg. 29c  
**Ban Roll-On Deodorant**  
1 1/2 oz.  
**\$1.00**

Reg. 29c  
**Efferdent Denture Cleanser Tablets**  
Box of 48  
**\$1.00**

Reg. 29c  
**Fry-Crisp Filter Lid**  
**\$1.00**

Reg. 29c  
**Wooden Hangers**  
Your Choice  
2 Sets  
**\$1.00 FOR**

Reg. 29c  
**Hershey's or Nestle's Candy Bars**  
3 Bars  
**\$1.00**

Reg. 29c  
**Cassette Tapes**  
Pack of 3 60 Minute Tape  
**\$1.00**

Reg. 29c  
**Dristan Tablets**  
Bottle of 24  
**\$1.00**  
LIMIT 1

Reg. 29c  
**County Fair Sweet Talk Hearts**  
8 oz.  
**\$1.00**

Reg. 29c  
**Valentine Cards**  
Pack of 56 cards.  
**\$1.00**

Reg. 29c  
**Bromo Seltzer**  
4 1/4 oz.  
**\$1.00**

Reg. 29c  
**Coricidin D Cold Tablets**  
Box of 25  
**\$1.00**

Reg. 29c  
**Happiness Hair Color**  
167  
**\$1.00**

Reg. 29c  
**Phisoderm**  
Reg. \$1.59  
5 oz.  
**\$1.00**

Reg. 29c  
**Cepacol Lozenges**  
Box of 24  
**\$1.00**

Reg. 29c  
**Kaopectate**  
Diarrhea relief  
8 oz.  
**\$1.00**

Reg. 29c  
**Schick Hot Lather Refill**  
6 1/4 oz.  
**\$1.00**

Reg. 29c  
**Ban Roll-On Deodorant**  
1 1/2 oz.  
**\$1.00**

Reg. 29c  
**Efferdent Denture Cleanser Tablets**  
Box of 48  
**\$1.00**

Reg. 29c  
**Fry-Crisp Filter Lid**  
**\$1.00**

Reg. 29c  
**Wooden Hangers**  
Your Choice  
2 Sets  
**\$1.00 FOR**

Reg. 29c  
**Hershey's or Nestle's Candy Bars**  
3 Bars  
**\$1.00**

Reg. 29c  
**Cassette Tapes**  
Pack of 3 60 Minute Tape  
**\$1.00**

Reg. 29c  
**Dristan Tablets**  
Bottle of 24  
**\$1.00**  
LIMIT 1

Reg. 29c  
**County Fair Sweet Talk Hearts**  
8 oz.  
**\$1.00**

Reg. 29c  
**Valentine Cards**  
Pack of 56 cards.  
**\$1.00**

Reg. 29c  
**Bromo Seltzer**  
4 1/4 oz.  
**\$1.00**

Reg. 29c  
**Coricidin D Cold Tablets**  
Box of 25  
**\$1.00**

Reg. 29c  
**Happiness Hair Color**  
167  
**\$1.00**

Reg. 29c  
**Phisoderm**  
Reg. \$1.59  
5 oz.  
**\$1.00**

Reg. 29c  
**Cepacol Lozenges**  
Box of 24  
**\$1.00**

Reg. 29c  
**Kaopectate**  
Diarrhea relief  
8 oz.  
**\$1.00**

Reg. 29c  
**Schick Hot Lather Refill**  
6 1/4 oz.  
**\$1.00**

Reg. 29c  
**Ban Roll-On Deodorant**  
1 1/2 oz.  
**\$1.00**

Reg. 29c  
**Efferdent Denture Cleanser Tablets**  
Box of 48  
**\$1.00**

Reg. 29c  
**Fry-Crisp Filter Lid**  
**\$1.00**

Reg. 29c  
**Wooden Hangers**  
Your Choice  
2 Sets  
**\$1.00 FOR**

Reg. 29c  
**Hershey's or Nestle's Candy Bars**  
3 Bars  
**\$1.00**

Reg. 29c  
**Cassette Tapes**  
Pack of 3 60 Minute Tape  
**\$1.00**

Reg. 29c  
**Dristan Tablets**  
Bottle of 24  
**\$1.00**  
LIMIT 1

Reg. 29c  
**County Fair Sweet Talk Hearts**  
8 oz.  
**\$1.00**

Reg. 29c  
**Valentine Cards**  
Pack of 56 cards.  
**\$1.00**

Reg. 29c  
**Bromo Seltzer**  
4 1/4 oz.  
**\$1.00**

Reg. 29c  
**Coricidin D Cold Tablets**  
Box of 25  
**\$1.00**

Reg. 29c  
**Happiness Hair Color**  
167  
**\$1.00**

Reg. 29c  
**Phisoderm**  
Reg. \$1.59  
5 oz.  
**\$1.00**

Reg. 29c  
**Cepacol Lozenges**  
Box of 24  
**\$1.00**

Reg. 29c  
**Kaopectate**  
Diarrhea relief  
8 oz.  
**\$1.00**

Reg. 29c  
**Schick Hot Lather Refill**  
6 1/4 oz.  
**\$1.00**

Reg. 29c  
**Ban Roll-On Deodorant**  
1 1/2 oz.  
**\$1.00**

Reg. 29c  
**Efferdent Denture Cleanser Tablets**  
Box of 48  
**\$1.00**

Reg. 29c  
**Fry-Crisp Filter Lid**  
**\$1.00**

Reg. 29c  
**Wooden Hangers**  
Your Choice  
2 Sets  
**\$1.00 FOR**

Reg. 29c  
**Hershey's or Nestle's Candy Bars**  
3 Bars  
**\$1.00**

Reg. 29c  
**Cassette Tapes**  
Pack of 3 60 Minute Tape  
**\$1.00**

Reg. 29c  
**Dristan Tablets**  
Bottle of 24  
**\$1.00**  
LIMIT 1

Reg. 29c  
**County Fair Sweet Talk Hearts**  
8 oz.  
**\$1.00**

Reg. 29c  
**Valentine Cards**  
Pack of 56 cards.  
**\$1.00**

Reg. 29c  
**Bromo Seltzer**  
4 1/4 oz.  
**\$1.00**

Reg. 29c  
**Coricidin D Cold Tablets**  
Box of 25  
**\$1.00**

Reg. 29c  
**Happiness Hair Color**  
167  
**\$1.00**

Reg. 29c  
**Phisoderm**  
Reg. \$1.59  
5 oz.  
**\$1.00**

Reg. 29c  
**Cepacol Lozenges**  
Box of 24  
**\$1.00**

Reg. 29c  
**Kaopectate**  
Diarrhea relief  
8 oz.  
**\$1.00**

Reg. 29c  
**Schick Hot Lather Refill**  
6 1/4 oz.  
**\$1.00**

Reg. 29c  
**Ban Roll-On Deodorant**  
1 1/2 oz.  
**\$1.00**

Reg. 29c  
**Efferdent Denture Cleanser Tablets**  
Box of 48  
**\$1.00**

Reg. 29c  
**Fry-Crisp Filter Lid**  
**\$1.00**

Reg. 29c  
**Wooden Hangers**  
Your Choice  
2 Sets  
**\$1.00 FOR**

Reg. 29c  
**Hershey's or Nestle's Candy Bars**  
3 Bars  
**\$1.00**

Reg. 29c



# Allen Park Smothers Plymouth's Cage Hopes

By FRED DeLANO

Plymouth's Rocks gave it all they had, but as Coach Fred Thomann conceded, "We just didn't have enough," in succumbing to Allen Park's Suburban Eight leaders, 77-63, when the invading Jaguars ran wild to an 18-5 margin in the final five minutes.

Even without their top muscleman and rebounder, Ron Egloff, who was in bed with the flu, the Rocks fought Allen Park virtually to a stand-off before the Jaguars slammed the door with convincing authority.

Trailing 59-58 three minutes into the fourth period, Plymouth suddenly wilted. From then until the final buzzer the Rocks could net only one field goal and three free throws against the unrelenting Parkers and their intimidating 6-11½ star, Tom Agardy.

"Tom pulled it out for us," remarked Jaguar Coach Mike O'Hara in tribute to the big senior's game-leading 27 points and domination of the backboards. In that department Allen Park led 46-27, and Agardy got at least half of them.

Plymouth's Jeff Jacobs, drawing the defensive assignment on Agardy as the sub for Egloff, played his best game of the season, but spotting the Jaguar a height edge of seven inches was too much. Agardy's turn-around jumper and tip-ins complemented his rebounding to such a degree as to leave Plymouth only one hope.

To win this one, the Rocks needed a superb shooting night and they didn't get it. In fact, the Jaguars had an edge

there, too. They averaged 43 per cent by hitting 33 of 77 from the floor compared to Plymouth's 35 per cent on 24 of 68.

Although Kevin Moore and Steve Robb each popped in 19 points for the Rocks, Allen Park's tight defensive tactics on Tim Van Wagoner accomplished just what O'Hara wanted.

The Rocks' No. 1 gunner with an average of 20 points through the first 12 games, Van Wagoner rarely had time to maneuver for a clear shot Friday and made only three of 19 from the field. This was 16 per cent compared to his 12-game mark of 48 per cent.

Allen Park is now 7-0 in the Sub-8 and 11-2 overall. Plymouth has fallen to 4-4 in the league and 9-4 for the season.

This game, coupled with Livonia Bentley's loss to

Dearborn, turns the Sub-8 title chase into a two team affair between Allen Park and 7-1 Redford Union, which invades Plymouth Friday. RU is 12-1 for the season, the only loss being 79-63 at Allen Park. The rematch for those two will be at RU Feb. 13 and it could be for all the marbles.

Plymouth led the Jaguars five different times, but never at a quarter break. Allen Park had the nod, 18-17, after the first period, 35-31 at the half and 51-47 after three quarters.

Plymouth made a major bid for control as Jim Szilagyi and Moore teamed for nine points as the second half opened. This put the Rocks on top 40-37, but Agardy, Jim Bearman and Mike Flood retaliated with 10 straight and the Jaguars led, 47-40.

Robb, Moore and Jacobs brought the Rocks on strong again, despite a personal

spree of 10 by Agardy. With the Allen Park lead down to one point at 59-58, it looked for a moment as though the Rocks might atone for the 75-74 defeat the Jaguars handed them in December.

Then, whoosh! After the count had edged to 64-60 it took Agardy, Bearman, Kirk Tooley, Jim Perry and Jeff Maddock just two minutes to make it 75-60. There was no comeback from that.

A touch of irony surfaced after the game in conversation

with Agardy's father. After leaving the Plymouth gym, the elder Agardy -- 6-4 himself and a former Cass Tech basketball player in the '40s -- headed for his job on the midnight shift as a supervisor in the Chevrolet plant on Eckles Rd., Livonia, where he has worked for 17 years.

All that time he has been commuting from Allen Park, but admitted that "lately I've been thinking about moving up this way."



WHOA, THERE LITTLE MAN -- Although Plymouth's Tim Van Wagoner (24) stands 6-3, the Rocks' leading scorer was no match for Allen Park's 6-11½ Tom Agardy (53). The Jaguar giant, who appears about ready to gobble up Van Wagoner in one bite, paced Allen Park to a 77-63 victory with his own 27 points and agile defensive play. (Observer photo by Harry Mauthe)

ALLEN PARK (77)				
	FG	FT	TP	
T. Agardy	12	3-6	27	
Perry	8	4-4	20	
Maddock	1	1-3	3	
Flood	4	2-2	10	
Kelley	3	0-0	6	
Bearman	2	1-2	5	
Tooley	2	0-0	4	
Brighton	1	0-0	2	
Totals	33	11-17	77	

PLYMOUTH (63)				
	FG	FT	TP	
Szilagy	3	1-4	7	
Robb	6	7-11	19	
Moore	8	3-6	19	
Jacobs	2	2-2	6	
Van Wagoner	3	2-2	8	
Johnson	1	0-0	2	
Nes	1	0-0	2	
Totals	24	15-28	63	

Score by quarters:  
 Allen Park -- 18-17-16-26-77  
 Plymouth -- 17-14-16-16-63

## Churchill Puckmen Fall To Southfield, 6-1

"The Jays are back!" bellowed Southfield High hockey Coach Art Carinci after his Blue Jays outskated, outscored and upset Churchill High, 6-1.

It was the third victory for Southfield and the first ever for a Southfield team over a Livonia squad in Suburban Hockey League action.

THREE QUICK goals in the first 6½ minutes told the story, with the Blue Jays outshooting Churchill, 24-20.

For Churchill and Coach Adam Mitchell, it was probably the most disappointing setback in their hockey history.

"It was a key game for us and we blew it," said Mitchell.

whose Chargers stand 5-2-1 in the Suburban League behind Stevenson at 7-0. "The only hope we have now is if somebody else beats Stevenson and we beat them twice."

"Southfield came out to play and we didn't," added Mitchell. "Their three quick goals all but killed us."

"Maybe we didn't deserve to win, but we shouldn't have lost that bad. We just can't win away from home!"

Southfield drew first blood at the 1:10 mark in the opening period when Mark Farber bested Churchill netminder Mike Parks. Bob Mead assisting.

Churchill then fell two men short when Sam Bird and Bob Rion were off for roughing and

the Blue Jays struck again. Farber scoring with Jack Booth.

TWO MINUTES later, Bob Mead slapped a shot by Parks and it was 3-0 Southfield after the first period.

Southfield was a man short when it scored its fourth goal late in the second stanza. Roger Mead was off for high-sticking but his brother Bob slapped in his second goal unassisted to push the margin to four.

Churchill did manage to bounce back, with Mead still in the penalty box, for its lone tally.

SAM BIRD scored, Brian Veasey assisting, to make it 4-1 after two periods.

The Blue Jays were not to be headed in the third period and flipped in two more goals by

Roger Mead and Kevin Nucelli to all but tuck away a Southfield first.

**CHURCHILL 0 1 0-1**  
**SOUTHFIELD 3 1 2-6**

**FIRST PERIOD**  
 Southfield - Farber (B. Mead), 1:10  
 Southfield - Farber (Booth), 4:28  
 Southfield - B. Mead (Nucelli), 6:38  
 Penalties: Bird (C), 2:40; Rion (C), 3:15; Farber (S), 8:44; Sund (S), 10:17; Rion (C), 11:53; Meyers (C), 14:13

**SECOND PERIOD**  
 Southfield - B. Mead (unassisted), 13:03  
 Churchill - Bird (Veasey), 13:15  
 Penalties: Booth (S), 2:33; Rion (C), 9:20; R. Mead (S), 11:51

**THIRD PERIOD**  
 Southfield - R. Mead (B. Mead), 6:17  
 Southfield - Nucelli (Booth), 14:38  
 Penalties: Bird (C), 0:28; Booth (S), misconduct, 0:28; R. Mead (S), 0:59; Farber (S), Lloyd (C), 5:07; Parks (C), 7:32; Sund (S), 12:11; Blake (S), 12:11

## Farmington Wrestlers Win NF Invitational

The Farmington High grapplers are knocking down almost everything they meet on the mats these days.

Besides sporting a 6-0 dual meet record, the Falcons chalked up their second consecutive invitational victory with a first in the North Farmington Invitational.

FARMINGTON was hot off

a first in the Redford Union meet and captured five individual titles to take top honors with 90.5 points.

Ferndale finished second to Farmington, well off the pace with 68.5 points.

**INDIVIDUAL RESULTS**  
 98 - DAN LONGTINE (F) pinned Bob Dunn (EF), 1:06; Ed Vickland (NF) took third

105 - JOHN OSENTOSKI (F) defeated Robin Curilla (WB), 9:5; Steve Ford (S) took third

112 - KERRY MORGAN (RU) defeated Bill Mason (F), 4-3 in overtime; Mark Alcamo (EF) took third

119 - CRAIG KILMER (NF) defeated Dan Balink (EF), 15-4; Matt Williams (WB) took third

126 - STEVE MALLER (NF) defeated Bob Berman (WB), 3-0; Gilbert Morgan (Ferndale) took third

132 - MIKE KALIL (RU) defeated Eric Harris (Ferndale), 5-0; Dave Weiss (WB) took third

138 - MARK CHURELLA (F) defeated Glenn Morgan (Fern), 21-6;

Gary Cole (EF) took third

145 - JOHN GARCIA (Ferndale) defeated Jack Gardner (F), 4-2; Carl Darrah (NF) took third

155 - JEFF KRAUSE (F) defeated Kevin O'Grady (EF), 5-1; Saad Kekos (NF) took third

167 - JIM MASCOW (F) defeated Bob O'Agostino (NF), 4-0; Kevin Kellman (RU) took third

185 - PAUL MATTHEWS (RU) pinned Mark Walsh (F), 3-06; Bill Lough (NF) took third

HWT - FRED STANTON (EF) defeated Leo Carr (Fern), 5-4; Bill Zukoff (S) took third

**BERRY'S** Sale Ends Saturday, 9 P.M.

**DIRECT TO CONSUMER PRICES**

**Whirlpool Automatic Washer**

2 Speed  
3 Cycle

- ½ H.P. Motor
- Porcelain Tub
- Perma-Press Cycle

**\$189<sup>95</sup>**

**Whirlpool Dryer**

5 Cycles

- Perma-Press with Cool-Dry
- Large 16.9 Cu. Ft. Drum
- Safety Start Switch
- Large Top Liner Saver

**\$129<sup>99</sup>**

**Whirlpool Washer**

2 Speed  
2 Cycle

- Easy Clean Liner Filter
- Whirlpool Dependability

**\$158**

**General Electric Heavy Duty Commercial Dryer**

Gas

- 3-Heat Selector
- Porcelain Top & Drum
- Front Liner Trap

**\$149<sup>95</sup>**

**General Electric Automatic Washer**

2 Speed 2 Cycle

- All Porcelain Top Lid & Interior
- Filter Flow Action
- Positive Fill - Starts Only With Proper Level of Water

**\$166**

**General Electric Dryer**

Child Safety Start Switch  
Flo-Thru Heated Air System  
Easy Reach Front Liner Filter  
Porcelain Top & Drum

**\$139<sup>95</sup>**

**General Electric Automatic Washer**

2 Speed  
3 Cycle

- ½ H.P. Motor
- Filter Flow System
- Mini Wash Basket

**\$199<sup>99</sup>**

**General Electric 12" Diagonal B&W TV**

- Front Sound
- All 82 Channels UHF/VHF
- Convenient Carrying Handle
- Single Diagonal VHF Antenna

**\$64<sup>96</sup>**

**General Electric MicroWave Oven**

JET 70

- Cooks in a fraction of the time
- Thaws frozen food in minutes
- Foods don't bake on - easy to clean
- Leftovers can be warmed without drying out

**\$239<sup>95</sup>**

**General Electric Dishwasher**

- Top Load
- Universal Coupler Connector
- Soft Food Disposal

**\$139<sup>95</sup>**

**Zenith 19" Diagonal Color**

FREE STAND

**\$379<sup>95</sup>**

**Zenith 12" Diagonal B&W TV**

The Diamond 9 D128

- Exclusive Automatic "Fringe-Lock" circuit in choice of 5 colors, Solid State module.

**\$84<sup>88</sup>**

**Tappan MICROWAVE OVEN**

- Cooler Cooking
- Minimum Clean-Up
- Fast Defrost
- Warm Leftovers

**\$259<sup>95</sup>**

**Whirlpool Frontload Convertible Dishwasher**

- 2 Cycles including Rinse & Hold
- Porcelain Tub
- Reversible Wood Cutting Board

**\$179<sup>95</sup>**

**RCA 21" Diagonal XL100 Solid State Color TV**

- Walnut Cabinet
- Automatic APT
- Automatic Tint
- Solid State

**Get Our Low, Low Price**

**Zenith 19" Diagonal B&W TV**

Free Cart

**\$129<sup>88</sup>**

**Amana Radarange**

- 2 Controls for ease of Operation
- 75% Faster than Conventional Cooking
- No Pots to Scrub

**\$349<sup>95</sup>**

**Kitchen Aid Built-In Dishwasher**

- All Porcelain Interior
- 2 Level Wash
- Roomy Racks

**\$199<sup>89</sup>**

**Zenith 25" Diagonal Color TV**

- Over 90% Solid State
- Chromatic One Button Tuning
- 25,000 Volts Picture Power
- Solid State Tuning System

**\$479<sup>95</sup>**

**BERRY'S Warehouse Outlet**

DIRECT TO CONSUMER PRICES

27419 JOY ROAD  
 Corner of Inkster Road, Westland

PHONE 937-0700  
 GA 1-1717

OPEN DAILY 9:30 to 9  
 SUNDAY 12-5



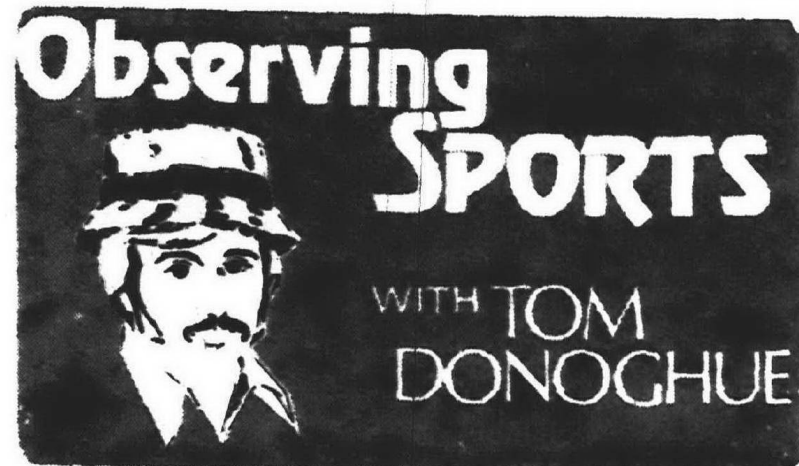

## 'Win For The Gipper' Days Are Over!

The Bulldog bite is missing some teeth these days as the prep basketball season heads into its final month.

John Farrar's Bentley Bulldogs were off to a flying start in the '72-'73 campaign, sporting a 5-2 mark at the start of the new year and standing 3-0 in the Suburban Eight.

The two losses at that time came in the Northwest Holiday Tourney, six points to Walled Lake Central and one point to Farmington on one of the flattest nights in Bulldog history.

Farrar was coming off a 15-6 "rookie season" and in the Sub-8 finished second best last year at 9-3 behind Redford Union and Carl Andrews. He knew he had the talent to make a run at Allen Park and RU in the likes of Tim Bollin and Brent Boegler.

But the "old wind" of the roundball court have taken their toll. In a matter of 20 days, the Bulldogs have lost five straight games, three of those by a matter of not more than four points.

First came a disastrous journey to Flint Central when the Bulldogs bowed, 89-63. Then a real heart-breaker at the hands of Plymouth, 60-58, where two free throws were missed at the buzzer.

Following came a 66-62 loss to Redford Union, a 64-63 defeat to Churchill on a short jumper at the buzzer and then a fatal blow at the hands of Dearborn, 56-46.

THE BULLDOGS have now slipped to a 3-3 mark in the Sub-8 and a 5-7 overall showing.

"You know, you try not to let this situation get to you, but the more you try, the more it does!" said Farrar.

"This has to be disheartening to the kids and I can't really make artificial appeals to them. I have to be honest and gain some insight in our reactions.

"We are not losing through lack of effort.

"When a streak like this hits a ball club, where we just as easily could be 10-2, about all you can do is explain to the kids that 'this is off' and 'this isn't quite right."

"I can't really see myself yelling at the kids and saying, 'Hev, we have to beat Trenton because they beat us by 40 points some 10 years ago.'

"KIDS DON'T BUY this stuff any more. It's to their credit that they take a more honest approach these days. An honest approach should provide enough incentive. They are the ones who have worked hundreds of hours in the summer, fall and winter.

"When a streak like ours hits, about all that can be done is to make the kid aware of his responsibility to himself and his team.

"The idea of getting up for a game is a little out these days.

"The syndrome of the Pat O'Brien - Knute Rockne days is overplayed.

"This idea of 'let's win it for the Gipper' is not effective as a tactic any more, but only when it really reflects the coach's feeling.

"The idea of losing at the half by 11 points, and going into the locker room - slamming the lockers, kicking over the buckets and yelling and screaming just to create an effect just can't be used today.

"The kids read it as phony!

"You just have to appeal to them realistically.

"Coaching is a funny business. Losing is much more aggravating than winning is satisfying."

## Observer's Top 10

	W	L	PF	PA	AVG
1. REDFORD UNION	12	1	72	61	
2. LATHRUP	11	1	71	58	
3. JOHN GLENN	9	3	65	58	
4. PLYMOUTH	9	4	69	56	
5. CHURCHILL	9	3	61	57	
6. N. FARMINGTON	8	4	61	55	
7. FRANKLIN	7	4	60	61	
8. GC EAST	7	5	63	57	
9. STEVENSON	7	5	61	54	
10. HARRISON	5	5	61	54	

## CAGE PICKS

St. Florian over St. Agatha  
Bentley over Trenton  
Borgess over Gallagher  
Churchill over WL Western  
Clarenceville over W. Bloomfield  
Pontiac Northern over Farmington  
Harrison over Waterford  
Franklin over GC East  
Kennedy over GC West  
John Glenn over Oak Park  
N. Farmington over Thurston  
Redford Union over Plymouth  
Southfield over Hazel Park  
Lathrup over RO Dondore  
WL Central over Stevenson

Last Week's Results, 6-8  
Overall Record, 85-36

# Franklin Bags John Glenn, 58-54

The Northwest Suburban basketball race is looking more like a jig-saw puzzle these days as the predicted tangle becomes more confused by the week.

But when it comes down to the last piece to fill the puzzle on that last Friday, the puzzle will be solved and the champion crowned.

And right now there are three teams that firmly believe they are the team.

FRANKLIN, North Farmington and John Glenn all have their sights glued on that crown, with Franklin hoping to defend its first ever.

Franklin's Patriots took a step in the right direction by knocking John Glenn off the shelf of the undefeated into a tie for first.

Glenn fell to the Patriots, 58-54, and finds itself with a 4-1 league mark, the same as Franklin. North Farmington at the same time toppled Garden City East to push its mark to 3-2.

"This race has to go down to the last game of the season," said Franklin Coach Bob Visser. "I see an 8-2 mark taking it all. A 7-3 record will be second best."

"We can't afford not to give 100 per cent each and every game," added Visser.

The Patriots host Garden City East Friday in the start of a 29 day span which has the Franklin club playing nine games, six of them on its home court.

John Glenn, which stands 9-3 overall compared to Franklin's 7-4, snapped a

three game winning streak which included a three point victory over Thurston and five points over North Farmington.

"THIS LEAGUE is so balanced that if you have an off-night, you are in trouble," said Glenn Coach Gordie Davis. "Every week is just about a real cliff-hanger."

"We have to get a balanced attack from our kids to keep on winning," the Rocket coach added. "Everyone is keying on Dave Carlington and we have to take the pressure off him."

"We just didn't play as well against Franklin as we have been," said Davis. "We had our opportunities to win it but didn't."

GLENN'S RICK Aro scored the first bucket of the game but baskets by Jamie Knapp and Kevin Kaseta gave Franklin the lead and the Patriots were never to fall behind again.

The Patriots jumped ahead after eight minutes, 19-14, and led at the half, 30-26.

J.P. McBride tied it for Glenn in the opening stages of the third quarter at 34-31 but Kaseta hit a bucket and two from the line and Guy Burke made good a field goal to give Franklin a 40-34 edge.

"We could have put it away then," said Visser. "It really wasn't that close after that."

Franklin led after three quarters, 48-40, but the Glenn Rockets hung in there and started to spurt in the fourth only to have some of the drive

taken out when Carlington picked up two technical fouls. One was for questioning a call and the other for slapping the backboard.

Franklin missed on both technical free throws but the Rockets then threw away four scoring chances on steals and the Patriots coasted in to victory.

"WE GOT Glenn to play our kind of game," said Visser. "Our man-to-man game plan was working perfectly and the kids' attitudes just carried us through."

Franklin hit 41 per cent from the floor (21 of 51), while Glenn scored on 24 of 57 for 42 per cent. The Patriots made up the difference at the line where they made 16 of 21 compared to Glenn's per-

formance of six for 10. Glenn did manage to win the rebounding clash, 31-28, but Kaseta was high for Franklin with 13.

\*\*\*

### FRANKLIN (58)

	FG	FT	TP
Waterstone	3	6-8	12
Belgie	0	0-0	0
Kaseta	7	5-7	19
McBride	4	2-2	10
Burke	5	0-0	10
Fischer	2	1-1	5
Caldwell	0	2-3	2
Totals	21	16-21	68

### JOHN GLENN (54)

	FG	FT	TP
Aro	2	0-0	4
Krollman	1	2-3	4
McBride	2	0-0	4
Carlington	5	0-0	10
Kahoon	8	4-8	20
Johnson	4	0-1	8
Totals	24	10-14	64
Franklin	19	11	18
John Glenn	14	12	14



COACHING MOTIONS -- Franklin High basketball Coach Bob Visser goes from one extreme to the other in watching his Patriots upend John Glenn, 58-54, to move into a tie for first in the Northwest Suburban race. (Observer photos by Tom Donoghue)



## GC West Upended By Cherry Hill

The Tri-River title road is not going to be an easy one for the Garden City West cagers to stay on.

Things could get a little bumpy.

CHRIS BABLER'S West Tigers went through their first six league games undefeated but at the same time dropped six non-leaguers.

In the final contest of the first round, the West bubble exploded to the sound of a Cherry Hill victory, 68-65.

West now finds itself in a tie for first with Taylor Kennedy, each sporting 6-1 records, with Schafer and Cherry Hill next in line at 5-2.

The Tri-River will be getting down to the bare facts this Friday when West travels to Kennedy. The Tigers upended Kennedy in the first meeting, 60-54, but Babler is expecting a much tougher time down at Kennedy.

"It's not going to be easy from here on out," said Babler.

CHERRY HILL jumped ahead at the end of one quarter, 17-15, and enjoyed a 37-33 margin at the half.

West fought back to out-score Cherry Hill, 20-12, in the third quarter to take a 53-49 advantage into the final eight minutes.

Cherry Hill spurted ahead again but West's Ken Kinsvator tied it up 65-all with 1:47 remaining.

West called a time out after Cherry Hill missed a scoring opportunity with 1:05 left. The play was set up for Mark Kilbourn but he "was hampered" and missed.

Rick McNally missed for Cherry Hill and West had the ball back with 50 seconds showing on the clock. West went into a semi-freeze but lost the ball on a stray pass with 40 seconds remaining.

Cherry Hill went into a stall and with eight seconds left, called a time out.

JOE CICHON went up for a shot but was fouled by Kinsvator.

Cichon made the first but missed the second, and Bob Fowler tipped in the rebound to drop West from the ranks of the undefeated.

West hit 43 per cent from the floor, 23 of 53, while Cherry Hill came up with 42 per cent on 28 of 66.

The Tigers also won the rebounding battle, 32-30, with Kinsvator hauling in 12.

"Cherry Hill played its top game of the season," said Babler. "We couldn't stop that 5-5 Fowler. He scored 32 points against us."

\*\*\*

### GC WEST (65)

	FG	FT	TP
S. Carr	5	4-6	14
Tatro	1	2-2	4
Kilbourn	3	1-2	7
Kinsvator	9	8-10	26
Goach	3	2-4	8
Richmond	2	2-2	6
Totals	23	19-26	65

### CHERRY HILL (68)

	FG	FT	TP
Easton	4	1-8	9
Cichon	1	4-6	6
Fowler	14	4-7	32
McNally	5	0-0	10
Dunmore	1	2-2	5
Hatzilas	2	0-0	4
Tersikan	1	0-0	2
Stottmeyer	0	1-3	1
Totals	28	12-24	68
GC West	15	18	20
Cherry Hill	17	20	19

## Suburban Hockey Tournament Set

The George Gee Suburban Hockey Tournament is slated to "face-off" the second week in March with the six schools from the first-year Suburban Hockey League in competition. All games will be at the Ford Ice Rink, Livonia.

Bentley, Churchill, Franklin, Southfield High, Southfield Lathrup and Stevenson will vie for the tourney crown in honor of the late ex-Red Wing George Gee, who lived in Livonia.

Tourney pairings will go along with the final Suburban League standings. The first and second place teams will draw byes in the first round, with the third place team playing the fifth and the sixth in action against the fourth.

First round games will be played March 12, second round on March 14 and the final championship on Friday, March 16 at 8 p.m.

The first year tourney is co-sponsored by the Observer Newspapers, Livonia Board of Education and Parks and Recreation.

An admission fee of \$1 per person will be charged for all tournament games.

## Farmington Finally Wins RU Tourney

Farmington High sported four individual winners in capturing the eight-school Redford Union wrestling invitational with 114½ points.

The Falcon grapplers had finished second the past three years and fourth in the '69 kickoff. Redford Union won it in '69, North Farmington in '70, and John Glenn in both '71 and '72.

Thurston High finished behind Farmington with 69 points and RU, which also had four firsts, was third with 57½ points. Glenn was fourth at 46½.

Individual champions for Farmington were Dan Longtime (98), John Ostentoshi (105), Mark Churella (138) and Jeff Krause (155).

### Meet results:

98 - Dan Longtime (F) pinned Jack Barger (N), 3:07; Jim Doney (T) defeated Jim Sietz (FH), 8:0; Longtime defeated Doney, 8-1.  
105 - John Ostentoshi (F) pinned Matt Gully (FH), 3:52; Sal Marsale (T) defeated Terry Abble (JG), 11:4; Ostentoshi defeated Marsale, 6-1.  
138 - Mark Churella (F) pinned Ken Clough (NF), 3:28; Mark Mullen (T) pinned Steve Arcangeli (FH), 1:59; Churella defeated Mullen, 10-6.  
155 - Jeff Scott (T) defeated Bill Phillips (FH), 9:0; Jeff Krause (F) pinned Keith Ostlund (JG), 3:55; Krause defeated Scott, 3-0.  
167 - Bob Mink (JG) defeated Kevin Kellman (RU), 10:0; Jim Mascow (F) defeated Bob D'Agostino (NF), 3-0; Mink defeated Mascow, 4-3.  
185 - Paul Matthews (RU) defeated Mickey Stein (JG), 7:2; Mark Walsh (F) defeated Bill Lough (NF), 3-1; Matthews defeated Walsh, 12-3.  
HWT - Bill Zukoff (S) pinned Wally Kurozjo (FH), 1:10; Kevin Schoerfer (F) pinned Pat Maloney (JG), 5:24; Zukoff defeated Schoerfer, 3-1.

## Swimming Ratings

### 200 MEDLEY RELAY

1. Harrison	1:46.1	2. Blanchard, GC East	1:59.5
2. Plymouth	1:46.8	3. Siefert, Churchill	1:01.1
3. N. Farmington	1:47.6	4. Dove, Churchill	1:01.3
4. Bentley	1:48.6	5. Smart, Harrison	1:01.9
5. GC East	1:49.9	6. Kenny, Plymouth	1:02.4
6. Stevenson	1:50.0	7. Alcorn, Plymouth	1:02.8
7. Thurston	1:51.6	8. Dolan, Harrison	1:03.1
8. Redford Union	1:51.8	9. Gilmore, N. Farm.	1:03.1
9. Franklin	1:53.2	10. Santo, Stevenson	1:04.2
10. John Glenn	1:53.7		

### 200 FREESTYLE

1. Rado, Harrison	1:52.0	1. Rado, Harrison	1:51.0
2. Griswold, N. Farm.	1:54.3	2. Swazene, GC East	1:51.0
3. Dove, Churchill	1:56.0	3. Dupray, Bentley	1:51.1
4. Arnoldy, Harrison	1:56.5	4. Stolkey, RU	1:51.3
5. Bryan, Churchill	1:57.3	5. Griswold, N. Farm.	1:51.5
6. Stolkey, RU	1:58.0	6. Dove, Churchill	1:51.8
7. Craven, Thurston	1:58.0	7. Craven, Thurston	1:52.0
8. Baines, Franklin	1:58.1	8. Arnoldy, Harrison	1:52.7
9. Kirschke, Cville	1:58.2	9. McKelvey, Plymouth	1:52.7
10. Lorenz, Plymouth	1:58.3	10. Ankele, N. Farm.	1:52.8

### INDIVIDUAL 200 YD. MEDLEY

1. Rado, Harrison	2:06.3	1. Sick, Plymouth	1:06.8
2. Dove, Churchill	2:09.7	2. Genow, Thurston	1:07.2
3. Stolkey, RU	2:11.0	3. Barbu, John Glenn	1:07.6
4. Arnoldy, Harrison	2:11.0	4. Peterson, N. Farm.	1:07.9
5. Sick, Plymouth	2:12.2	5. Howell, Harrison	1:07.9
6. Peterson, N. Farm.	2:12.4	6. Morecek, Harrison	1:08.1
7. Baines, Franklin	2:13.7	7. Crowthers, Plymouth	1:08.5
8. Gilmore, N. Farm.	2:14.2	8. Siefert, Churchill	1:09.5
9. Craven, Thurston	2:14.5	9. Lacy, Bentley	1:09.7
10. Dupray, Bentley	2:14.8	10. Turnbull, GC East	1:10.1

### 50 YD. FREE

1. Dupray, Bentley	23.1	1. North Farmington	3:31.4
2. Swazene, GC East	23.2	2. Plymouth	3:31.7
3. McKelvey, Plymouth	23.3	3. Harrison	3:33.0
4. Krasay, Plymouth	23.4	4. GC East	3:36.0
5. Ankele, N. Farm.	23.6	5. Franklin	3:36.4
6. Craven, Thurston	23.8	6. Bentley	3:39.8
7. Peterson, N. Farm.	23.8	7. John Glenn	3:43.5
8. Kortejoja, Franklin	24.1	8. Churchill	3:43.6
9. Saunders, Stevenson	24.1	9. Farmington	3:52.6
10. Sick, Plymouth	24.2	10. Stevenson	3:57.5

### DIVING

1. Krael, Harrison	2:29.1	1. Blanchard, GC East	56.6
2. Hogan, Harrison	2:06.6	2. Mulet, Stevenson	57.5
3. Parrot, Farmington	1:94.05	3. Stilkey, RU	57.8
4. Sydor, Clarenceville	1:30.1	4. Peterson, N. Farm.	57.8
5. Stocker, Plymouth	1:87.0	5. Munro, N. Farm.	57.9
6. Kallvold, GC East	1:71.50	6. Barbu, John Glenn	58.2
7. Kin, Harrison	1:68.42	7. Kirschke, Cville	58.4
8. Kryzys, Thurston	1:68.35	8. Dupray, Bentley	59.0
9. Henry, Plymouth	1:64.90	9. Gasser, N. Farm.	59.8
10. Aghabadian, Thurston	1:64.90	10. Siefert, Churchill	1:00.4

### 100 YD. BUTTERFLY

1. Blanchard, GC East	56.6	1. Griswold, N. Farm.	4:06.3
2. Mulet, Stevenson	57.5	2. Arnoldy, Harrison	4:10.9
3. Stilkey, RU	57.8	3. Dove, Churchill	4:14.0
4. Peterson, N. Farm.	57.8	4. Lorenz, Plymouth	4:14.5
5. Munro, N. Farm.	57.9	5. Kirschke, Cville	4:14.6
6. Barbu, John Glenn	58.2	6. Kenny, Plymouth	4:15.4
7. Kirschke, Cville	58.4	7. Bryan, Churchill	4:16.0
8. Dupray, Bentley	59.0	8. Bethan, Farmington	4:16.4
9. Gasser, N. Farm.	59.8	9. T. Bird, John Glenn	4:17.2
10. Siefert, Churchill	1:00.4	10. Sagnesser, Franklin	4:19.5

### 400 YD. FREESTYLE

1. Griswold, N. Farm.	4:06.3	1. Rado, Harrison	56.9
2. Arnoldy, Harrison	4:10.9		
3. Dove, Churchill	4:14.0		
4. Lorenz, Plymouth	4:14.5		
5. Kirschke, Cville	4:14.6		
6. Kenny, Plymouth	4:15.4		
7. Bryan, Churchill	4:16.0		
8. Bethan, Farmington	4:16.4		
9. T. Bird, John Glenn	4:17.2		
10. Sagnesser, Franklin	4:19.5		

### 100 YD. BACKSTROKE

1. Rado, Harrison	56.9		
-------------------	------	--	--

PLYMOUTH, MICH.

## 1973 MAVERICKS

LEO CALWHO?

### DUN ROVIN GOLF COURSE

OUR COURSE IS OPEN ALL YEAR AROUND FOR GOLFERS

- We have openings for morning leagues — and a few for late evening
- We have 18 holes — with winter rates and "The Pins Are In"

CALL NOW FOR Golf Outings, Bowling Banquets, Weddings, Banquets

16377 Haggerty Between 5 & 6 Mile 453-8440

Monday - Saturday NOON-11 P.M.  
Sunday NOON-9 P.M.

Adults \$20 children 12 and under FREE with adult

## JAN FEB



# Churchill Eyeing League Title, Whips Harrison

By TOM DONOGHUE  
Sports Editor

It's no secret, the Western Six basketball champions are out to do it again!

Livonia Churchill won its first cage title ever in the '71-'72 campaign and is favored to do it again this year.

Farmington Harrison and Coach Bob Sutter found out why the hard way.

CHURCHILL smothered the Harrison Hawks in a key Six

battle, with both clubs sporting 2-1 league marks before the clash.

The defending champs took care of Harrison, 57-50, and find themselves in a tie for first with Walled Lake Western at 3-1. Meanwhile, the Hawks slipped to a 2-2 mark, tied with Waterford Mott.

Now comes the real clincher for Pat Montano and his 9-3 overall Chargers.

They travel to Walled Lake Western Friday in the second

and final round of the Six to face a team that topped them, 61-57, in the third game of the season.

"We are going to have to take it to them," said Montano. "This grudge match should be tooth and nail for us."

Western went on a six game losing streak after beating Churchill on Dec. 8. The Chargers have dropped games only to Plymouth and Walled Lake Central since and are

boasting the same 9-3 mark this season compared to last year at the same time.

The Six "semi-showdown" between Churchill and Harrison caught both "flat" during the final week, with timing an evident factor being left in the classroom.

"It was an alley-cat ball game," said Montano. "Neither team dominated." HARRISON spurred ahead, 4-0, in the early moments on two quick buckets by Nick

Nicolay who captured game honors with 26 points.

The Hawks maintained a margin and led after one quarter, 14-11.

Churchill rebounded, caught Harrison and went up at the half, 25-23.

The Chargers scored three straight buckets in the second minute of the third quarter, two by Phil Damaska and one by Mark Reed to jump up by 10, 35-25.

Churchill kept its 10 point

margin at the end of the third to carry a 43-33 score into the last eight minutes.

Harrison fell behind by 12 but the Hawks started to flap their wings and scored four straight buckets by Dan Hickey, Mike McGrath, Dave Cleary and Nick Nicolay.

All Churchill could muster was a couple of free throws and Nicolay hit two more buckets to close it to 51-48 with two minutes remaining.

WITH 1:47 showing on the scoreboard, Churchill's Phil Skender missed on a two-point attempt. Harrison hauled in the rebound, down by three points, but threw the ball away and the game at the same time.

Damaska was fouled for Churchill and made both from the line: Charger power took over with Reed popping in two more and Don Braun one.

Churchill finished 23 of 57

from the floor for 41 per cent and the Chargers won the rebounding contest, 32-26, with Braun collecting 11.

The Charger defense held Jeff Sietoff to only three buckets and two free-throw. The lanky center had been averaging 22.1 points a game.

"They did a good job on Sietoff," said Sutter. "Even though it wasn't one of his better games."

"Churchill's second and third efforts really killed us," he added. "They made us come out of our zone and we ended up making 20 turnovers."

HARRISON HOSTS Waterford Friday and Birmingham Seaholm Tuesday, Feb. 6, before traveling to Waterford Mott Friday, Feb. 9.

"One more loss and we are out of it," said Sutter, whose Hawks stand 5-5 overall, 2-2 in the league.

\*\*\*

## HARRISON (50)

	FG	FT	TP
Hickey	4	0-0	8
Herlich	2	1-2	5
Sietoff	3	2-2	8
Nicolay	13	0-0	26
Cleary	1	0-0	2
McGrath	0	1-2	1
Totals	23	4-6	50

## CHURCHILL (57)

	FG	FT	TP
Skender	3	0-2	6
Damaska	9	3-5	21
Braun	3	5-8	11
Reed	6	2-2	14
Filippo	2	1-2	5
Totals	23	11-19	57
Harrison	14	9	10
Churchill	11	14	18

## Bruce Craig Pontiac



**VENTURA**  
V-8, automatic, power steering & brakes, white walls, tinted glass, racing stripe, Stock #3V116  
\$3007.00  
874 ANN ARBOR RD.  
PLYMOUTH 453-2500

## 'Northern Too Tough'

# Spartans Lose, 63-51

Stevenson basketball Coach George VanWagoner isn't throwing in the Inter-Lakes towel yet, but his thinking has to be in that direction.

Pontiac Northern ripped Stevenson, 63-51, and sent the Spartans falling into third place in the Inter-Lakes with a 2-2 mark.

THE HUSKIES of Northern

are first at 4-0, with Walled Lake Central second at 3-1. The Spartans have lost to both.

"There still exists an outside chance for us to win this thing," said VanWagoner. "Central is going to have to beat Northern and we'll have to take the both of them."

The Northern defeat was the second straight for Stevenson which had climbed to a 7-3

mark but now stand 7-5 overall.

LINCOLN PARK stunned the Spartans, 73-64, for its first cage victory in two years.

"We just had everything working against us at Lincoln Park," said VanWagoner. Things stayed about the same against Pontiac Northern.

"NORTHERN is always tough at home," said VanWagoner. "Our reserves, who had lost only one game, even took it on the chin."

"We have managed to beat them only once in six tries on their court," said the Spartan coach.

Stevenson opened with ideas of an upset as Dale Haberman hit three quick buckets to put the Spartans up, 6-0.

But Northern fought back to take a 19-12 lead after one quarter. Tom Centers put Stevenson back on top 28-27 with 30 seconds left in the first half. However, Lo Gibson sank a bucket at the buzzer to give

Northern a 29-28 margin at the half.

PONTIAC OUTSCORED Stevenson 16-13 in the third and jumped on the Spartans in the fourth, 18-10.

"Their outside shooting beat us," added Van Wagoner. "They are not as big as we are but they go to the boards with a lot of people."

Northern hit 29 of 81 for 36 per cent while Stevenson made 20 of 63 from the floor for 32 per cent.

Stevenson won the defensive board, 28-22, but Northern controlled the offensive boards, 21-19.

The writing will be on the court for the Spartans this Friday as they travel to Walled Lake Central. Stevenson has to win or else that towel just might come out.

\*\*\*

## STEVENS (51)

	FG	FT	TP
Haberman	3	5-6	16
Patrick	5	1-5	11
Eardley	1	0-0	2
Fisher	0	3-6	3
Davis	2	1-2	5
Centers	2	3-4	14
Totals	20	11-22	61

## PONTIAC (63)

	FG	FT	TP
Watson	5	0-0	10
Hirsch	2	0-0	4
Brinker	3	0-0	6
Evans	1	0-0	2
Craig	4	0-0	8
Gibson	7	3-4	17
Chism	2	2-2	6
Coleman	5	0-1	10
Totals	29	5-7	63
Stevenson	12	16	13
Pontiac	19	10	16

## Rocks Tip Belleville

Plymouth High recorded three pins en route to a Suburban Eight wrestling triumph over Belleville, 29-20.

Rock heavyweight Brian Campbell remained undefeated and sewed up the match with a 5:00 pin over Belleville's Richard Perry.

Meet results:

- 98 - Steve Wilson (B) defeated Brian Hawkins (P), 5:00
- 105 - John Majors (P) pinned James Hrabosky (B), 3:03
- 112 - Dave Dunec (P) defeated Anthony Balestrieri (B), 10:00
- 119 - Dave Edmiston (P) tied Mark Zeestraten (B), 7:00
- 126 - Ray Wilson (B) defeated Jeff Kenney (P), 10:00
- 132 - Ricky Bracken (B) defeated Dan Ross (P), 6:00
- 138 - Jose Garcia (B) defeated Keith Carmickle (P), 14:00
- 145 - Steve Goodwiller (P) pinned Hubert Russell (B), 5:05
- 155 - Scott Agnew (P) defeated Randy Calhoun (B), 3:00
- 167 - Otis Bell (B) defeated Russ Brink (P), 6:00
- 185 - Larry Fidge (P) tied George Meadley (B), 6:00
- HWT - Brian Campbell (P) pinned Richard Perry (B), 5:00

BRIAN VANDUSEN of Farmington is one of the key reasons Western Michigan University is 3-0 in dual wrestling competition. The 177-pound junior who wrestled for Our Lady of Sorrows High School has compiled an overall record of 4-3.

## Clarenceville Gymnasts Win 4th, 122-120

Clarenceville High captured six of the seven events to trounce Farmington Harrison in a gymnastic meet, 80.75 to 61.30, and won four events to nip Ann Arbor Huron, 122-120.

The latter was the fourth win for the Trojan gymnasts against one setback.

Clarenceville hosts North Farmington tonight, Wednesday, at 7:30 p.m.

STILL RINGS: 1 - Gurian (C), 2 - Danner (H), 3 - Yates (C), Clarenceville - 20.20, Huron - 17.15

Clarenceville-Harrison  
FLOOR EXERCISE: 1 - Bowler (C), 2 - Alber (H), 3 - Scharrenberg (C), Clarenceville - 12.55, Harrison - 10.95  
HORIZONTAL BAR: 1 - Diamond (C), 2 - Gurian (C), 3 - Burke (C), Clarenceville - 9.75, Harrison - 4.6

SIDE HORSE: 1 - Diamond (C), 2 - Branches (H), 3 - Reih (H), Clarenceville - 9.55, Harrison - 8.95  
TRAMPOLINE: 1 - Wortman (H), 2 - Scharrenberg (C), 3 - Alber (H), Harrison - 9.6, Clarenceville - 8.85  
PARALLEL BARS: 1 - Gurian (C), 2 - Diamond (C), 3 - Yates (C), Clarenceville - 12.70, Harrison - 7.70

STILL RINGS: 1 - Bornstein (C), 2 - Yee (H), 3 - Hartleb (C), Clarenceville - 10.55, Harrison - 9.00  
TUMBLING: 1 - Scharrenberg (C), 2 - Alber (H), 3 - Bowler (C), Clarenceville - 12.95, Harrison - 10.30

Clarenceville-Huron  
FLOOR EXERCISE: 1 - Danner (H), 2 - Smith (H), 3 - Bowler (C), Huron - 21.20, Clarenceville - 19.10  
TRAMPOLINE: 1 - Smith (H), 2 - Thompson (C), 3 - Scharrenberg (C), Huron - 16.35, Clarenceville - 15.10  
TUMBLING: 1 - Danner (H), 2 - Smith (H), 3 - Bowler (C), Huron - 19.35, Clarenceville - 16.80  
HORIZONTAL BAR: 1 - Danner (H), 2 - Diamond (C), 3 - Gurian (C), Clarenceville - 13.75, Huron - 11.60  
PARALLEL BARS: 1 - Diamond (C), 2 - Danner (H), 3 - Gurian (C), Clarenceville - 15.40, Huron - 14.90

SIDE HORSE: 1 - Diamond (C), 2 - Danner (H), 3 - Strasberger (C), Clarenceville - 15.95, Huron - 13.30

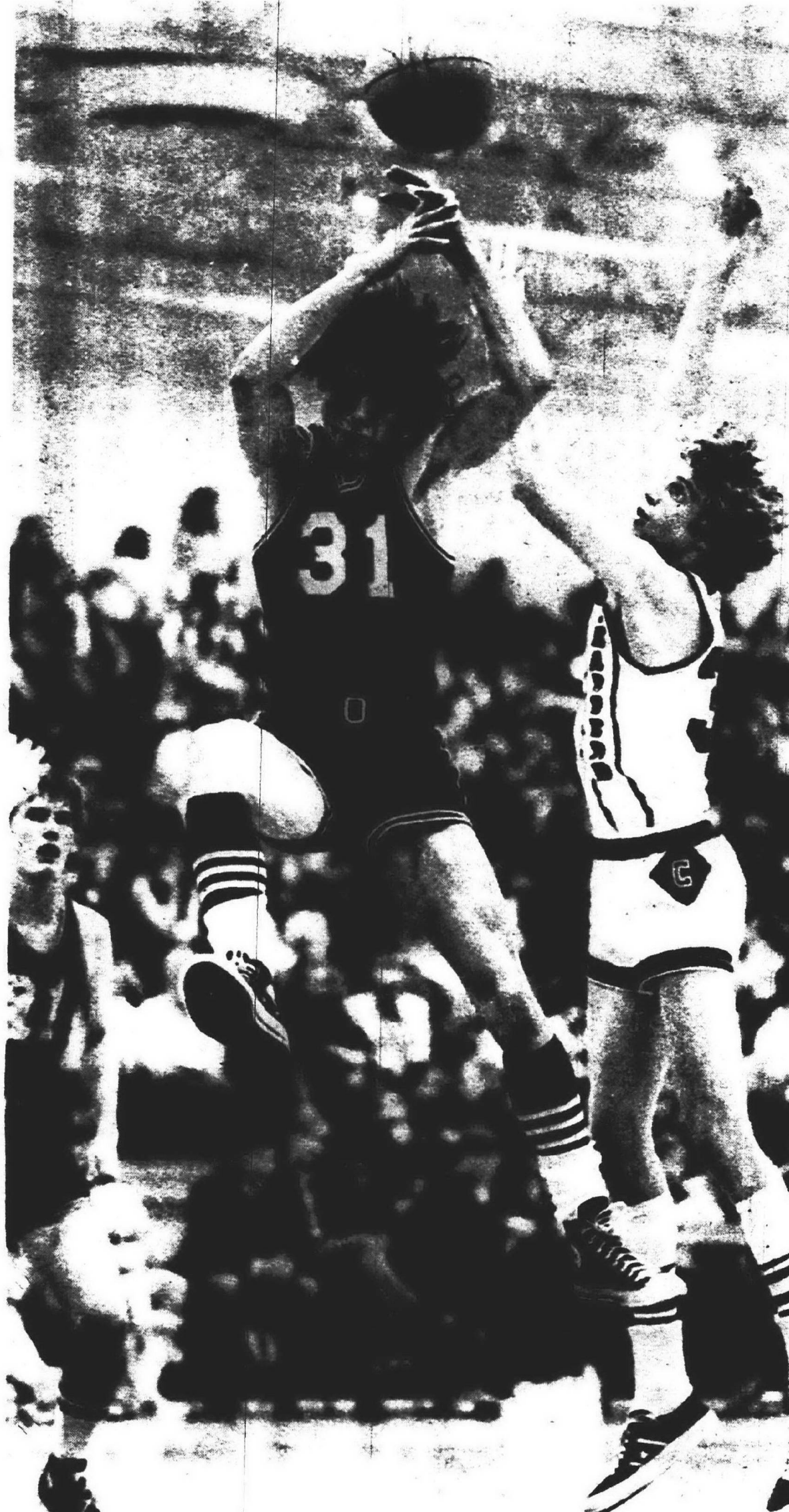

LOSING BATTLE - Harrison's Mike McGrath (31) goes up with eyes closed in a contest with Churchill's Don Filippis (32) Hawk Nick Nicolay (21) is looking on (Observer photo by Tom Donoghue)

## BASKETBALL LEAGUE STANDINGS

FIRST DIVISION			SOUTHEASTERN MICHIGAN		
CATHOLIC DOUBLE A					
	W	L	Berkley	5	W
SERVITE	6	1	ROYAL OAK KIMBALL	4	4
DIVINE CHILD	5	2	SOUTHFIELD	2	2
SHRINE	4	3	FERRISDALE	2	3
REDFORD ST. MARY	3	4	BIRMINGHAM SEAHOLM	2	4
BISHOP BORGESS	2	5	HAZEL PARK	1	5
BISHOP GALLAGHER	1	6	SUBURBAN EIGHT		
CATHOLIC SECOND DIVISION WEST					
	W	L	ALLEN PARK	7	W
ST. FLORIAN	9	1	REDFORD UNION	7	7
ST. ALPHONSUS	8	2	EDEL FORD	4	4
OL ST. MARY	5	4	PLYMOUTH	4	4
AA ST. THOMAS	5	5	BENTLEY	3	3
OL LOURDES	4	5	DEARBORN	2	2
ST. AGATHA	2	8	BELLEVILLE	1	1
MT. CARMEL	0	9	TRENTON	0	0
INTER-LAKES			TRI-RIVER		
	W	L	GARDEN CITY WEST	6	W
PONTIAC NORTHERN	4	0	TAYLOR KENNEDY	6	6
WALLED LAKE CENTRAL	3	1	SCHAFFER	5	5
STEVENS	2	2	CHERRY HILL	5	5
FARMINGTON	1	3	RIVERSIDE	2	2
WATERFORD	0	4	SOUTHGATE	2	2
MET SUBURBAN			1	3	MELVINDALE
	W	L	CRESTWOOD	0	0
SOUTHFIELD LATHRUP	6	0	WAYNE-OAKLAND		
BLOOMFIELD LANSER	4	2	KETTERING	6	6
ROYAL OAK DONDERO	4	2	MILFORD	5	5
BIRMINGHAM GROVES	2	4	CLARKSTON	3	3
ROCHESTER ADAMS	2	4	WEST BLOOMFIELD	2	2
UTICA EISENHOWER	0	6	BLOOMFIELD ANDOVER	2	2
NORTHWEST SUBURBAN			1	3	CLARENCEVILLE
	W	L	WESTERN SIX		
JOHN GLENN	4	1	CHURCHILL	3	W
FRANKLIN	4	1	WALLED LAKE WESTERN	3	3
N. FARMINGTON	3	2	FARMINGTON HARRISON	2	2
GC EAST	2	3	WATERFORD MOTT	2	2
OAK PARK	2	3	NORTHVILLE	0	0
THURSTON	0	5			

## Churchill Wrestlers Take Quad

The '73 Livonia wrestling quadrangular meet developed into a two school contest with Churchill and Stevenson battling it out to the final weight class.

Churchill won the four-school tourney with 107 points and Stevenson was right behind with 105.

Bentley and Franklin were a distant third and fourth with 49 and 27 points respectively.

Individual winners for champion Churchill were: Tony Bonnici (98), Pat Mullin (105), Rick Boehms (126), Dave Stobbe (132), Kris Schultz (138), and Bill Anderson (185).

Meet results:

- 98 - Tony Bonnici (C) defeated Bruce Temby (S), 2-0
- 105 - Pat Mullin (C) defeated Tom Norman (S), 4-2
- 112 - Pete Beck (B) pinned Steve Parent (S), 1:25
- 119 - Greg Antonishek (S) defeated Bill Mills (C), 7-0
- 126 - Rick Boehms (C) pinned Dave Norman (S), 0:57
- 132 - Dave Stobbe (C) defeated Mike Mariotti (S), 5-1
- 138 - Kris Schultz (C) defeated Bob Aves (S), 12-4
- 145 - Fred O'Keefe (S) defeated Bob Stowers (C), 9-0
- 155 - Dave Stein (S) defeated Terry Driscoll (C), 3-0
- 167 - Brian Partie (S) pinned Greg Burke (B), 2:59
- 185 - Bill Anderson (C) pinned Jim Maedel (S), 1:55
- HWT - Mike Harman (S) pinned Dave Kohn (C), 0:46

# POOL TABLES

ALL FLOOR MODELS MUST BE SOLD!

BRING YOUR WAGON OR TRUCK

NO REASONABLE OFFER REFUSED!

Because of these prices, all sales are CASH ONLY -- NO DELIVERY INCLUDED --

FISHER \$399  
 T. BRUNSWICK \$225  
 BAR SIZE SLATE \$299  
 STRATA \$140  
 CUSTOM UPOLSTERED SLATE \$450  
 ITALIAN SLATE \$299

LIVONIA HOURS  
34750 Plymouth Rd.  
300 E. of Wayne Rd.

## CAMPER SHOW

FEB. 10 thru 18

SAVE 50c. Advance Tickets good any time. For sale thru Feb. 5 at Metro J. L. Hudson stores.

800 TRAVEL TRAILERS, TENT AND PICK UP CAMPERS  
MOTOR HOMES, CAMPGROUNDS, TRAILER CLUBS

NEAR NORTLAND  
WEST EIGHT MILE ARMORY

Hours: Sat. and Sun. Noon to 10 p.m. Weekdays 2 p.m. to 10 p.m.  
Admission: Adults \$2, Children under 12 Free when with adults.

## LET THE OBSERVER NEWSPAPERS SAVE YOU \$1.00

on adult tickets  
1/2 price on children's tickets (14 and under)

Mail Orders promptly Filled Order early for choice seats  
NO LIMIT ON TICKETS

DISCOUNT DATES  
Wed. Feb. 7  
Thurs. Feb. 8  
Wed. Feb. 14  
Thurs. Feb. 15  
7:30 P.M.

TUES., FEB. 6 thru SUN., FEB. 18

## LIVE! ON STAGE!

Come meet over 100 Disney characters in person!

A SALUTE TO WALT DISNEY PRODUCTIONS  
50th HAPPY YEARS

# Disney on parade

COURTESY OF OBSERVER NEWSPAPERS

NAME \_\_\_\_\_ PHONE \_\_\_\_\_  
ADDRESS \_\_\_\_\_ STATE \_\_\_\_\_ ZIP \_\_\_\_\_

ALL SEATS RESERVED

ADULT \$6.00 for \$5.00 CHILDREN \$6.00 for \$3.00  
ADULT \$5.00 for \$4.00 CHILDREN \$5.00 for \$2.50  
ADULT \$4.00 for \$3.00 CHILDREN \$4.00 for \$2.00  
Total amount enclosed \_\_\_\_\_ Date preferred \_\_\_\_\_ 2nd Choice \_\_\_\_\_

Make check payable to OLYMPIA STADIUM, 5920 Grand River Detroit, Mich. 48208. Enclose self addressed stamped envelope. Allow one week for mail orders. Tickets may be purchased at Olympia Box Office 24 hours prior to performance. Tickets on availability basis with no refunds or exchanges.

OLYMPIA STADIUM  
5920 GRAND RIVER DETROIT, MICHIGAN 48208



# RU Cagers Clip Belleville For 9th Straight, 77-60

The ball of yarn is starting to unravel in the Suburban Eight basketball race. Allen Park is still the front-runner with an undefeated 7-0 mark, but the list of contenders is now narrowed to one.

The one is defending Sub-8 champion Redford Union with a 7-1 showing.

RU blitzed Belleville, 77-60, for its ninth straight win since it lost to Allen Park down in Parker territory, 79-63.

THE RU PANTHERS, the No. 1 cage team in Observerland, sport a 12-1 overall mark and travel to Plymouth Friday night. But Coach Carl Andrews knows this season will be determined 11 days later, Feb. 13, when he

plays host to none other than Allen Park.

"This race is going to be a lot tighter than last year," said Andrews, whose Panthers won it with a 10-2 mark in '72 and Bentley second at 9-3.

For one thing, this season all teams play 14 league games — a complete double round robin — instead of 12. "Bentley and Plymouth are both having their problems but I am still hoping Bentley can take Allen Park on its home court," said Andrews.

BENTLEY has yet to play the Parkers and entertains the front runners on Feb. 9 and Feb. 27.

"I can see this whole race coming down to our final game with Allen Park. It's on our home court and if they beat us, that's it."

"I really thought Plymouth could beat them," added Andrews.

ALLEN PARK upended the Rocks, 77-63.

RU led all the way in knocking down Belleville for the second time this season, 63-54 the first round and 77-60 this time.

Belleville jumped to an 8-2 advantage but the Panthers bounced back to take a 14-13 first quarter edge. RU outscored Belleville 17-13 in the second eight minutes to lead at the half, 31-26.

The Belleville crew stayed with RU the third quarter, both teams popping in 19 points to make it 50-45 going into the final eight minutes.

## Freshman Yee MSU Gymnast

Freshman Dennis Yee has made the Michigan State gymnastics team.

Yee, a native of Farmington, is a former prep standout at Farmington High School and is now a member of the still rings contingent at MSU. While in high school he also lettered in football.

Head coach George Szypula looks for Yee to add much needed depth to the Spartans title hopes for the 1972-73 season. "With steady work, Szypula looks for Yee to be a star in Michigan State's gymnastics future."

## Turf Tips, Quips

By Doc Minard

Although Northville Downs opened its 39-night winter meeting Monday, Executive Manager John Carlo is anything but satisfied with the allotment of harness racing dates by Racing Commissioner Leo Shirley.

Carlo's major complaint concerns the manner in which Shirley has gradually slashed Northville's summer dates from 54 nights in 1970 to 35 in 1971, 36 in 1972 and 36 in 1973.

"In an operation such as ours where the location isn't the best in the area, we have to depend on summer racing to make up for deficits from the winter meeting," points out Carlo.

"Thus, when we drop from 54 nights to 35 in a single year, it's just like taking the cream off the milk and still calling it top grade. We know we have the best setup for winter dates with our glass enclosed, heated and air conditioned clubhouse and grandstand. Why should we be penalized for making such improvements?"

"We know that Northville is an out-of-the-way spot when the roads are icy and slippery. We also know that we'll have an ideal location when the new highways are completed and opened, but that's still a few years away."

"RIGHT NOW we tackle competition from Windsor during the winter and summer. It's difficult to be competitive when Windsor has the better location for patrons from Detroit's east side. The distance is shorter, the roads are better in winter and the facilities are similar. We get little play from the east side, which has long been known as the life blood for race tracks."

for years bettors from that section have poured into the thoroughbred and harness racing plants.

"Windsor has no complaints about running against Northville because of the location, but won't tangle with Wolverine or Hazel Park because location favors each."

"Thus, when the commissioner keeps cutting down our summer dates, he is placing us in a position where we can't possibly make up for the lower mutuel play and attendance during the winter."

Carlo refuses to accept the commissioner's story that he can't make adjustments in the dates. Shirley feels Northville is receiving equal treatment with 39 nights in winter and 36 in summer for a total of 75.

Wolverine and Hazel Park each have 82 nights; actually no more than 36 during the summer months. Jackson at Northville has 24 nights in January and 47 in early winter for a total of 71. This is in addition to a 57 night session in late summer and late fall at Jackson.

Carlo has a schedule he feels would meet with the approval of all tracks... provided that Hazel Park or the Detroit Race Course makes improvements necessary for year round racing.

that Hazel Park, if winterized, would have a nightly average handle of around \$800,000 within a year."

Carlo predicted, "It has the location and, without competition from the runners, could shatter all Michigan records. More than that, it would force Windsor to close its doors during the winter. That's what the commissioner has been trying to accomplish for some time."

"It would keep Michigan money in Michigan and give the state additional revenue from the increased handle."

The personable Northville boss also has figures to support his stand against betting gimmicks. Carlo doesn't like gimmicks and feels they have had a big role in the attendance and wagering dips across the land.

THE STATISTICS show that of 62 meetings in 1968, when the gimmicks were at the popularity peak, 44 showed hikes in attendance and 54 had big increases in handle.

In 1969, with 68 meetings slated, 45 had better crowds and 52 showed higher wagering figures.

In 1970, with a total of 69 meetings, 41 had increases in attendance, two were even and 23 had drops. In wagering, 46 showed hikes and 20 had big dips.

In 1971, with 70 meets, 33 had better crowds and 37 reported major declines. Wagering was up at 21 and down at 49.

The 1972 story was the saddest in recent harness racing history. There were 70 meets in which a mere 18 showed attendance increases and 52 reported dips. Wagering was down at 36 and only 34 had any gains over the previous years.

"We have received a breakdown in the wagering," said Carlo. "It conclusively shows that betting on the gimmicks dropped in each of the past three years. Track operators blame it on the gimmicks. Our figures show the same story... that's why we are limiting gimmicks to a daily double and three perfectas this year."

"Come another season and we may drop all but the daily double."

"It has long been my belief that there is only a certain amount of money in any crowd and it will go through the machines whether on straight betting or gimmicks."

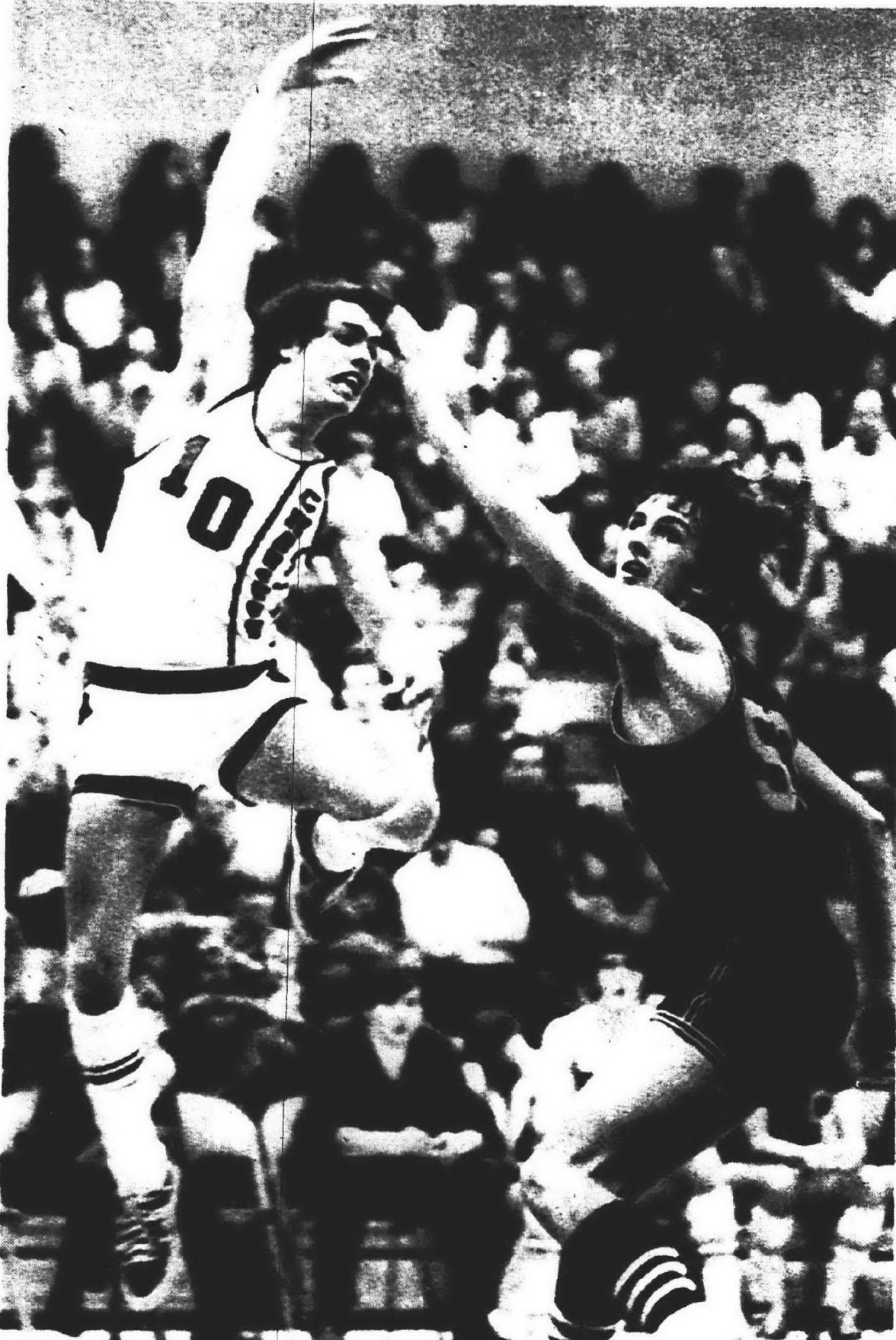

CHARGER BALLET? -- Churchill's Phil Skender (10) goes through the motions in a drive against Harrison's Jeff Sietoff (53). Churchill went the motions of another Six victory, 57-50 over Harrison. (Observer photo by Tom Donoghue)

Scott Bjerke took over the controls for RU in the fourth quarter and hit six field goals and one free-throw for 13 points as RU made nine of 17 from the floor to outscore Belleville, 27-15.

"Belleville went into a press and Bjerke started driving from all over the place," said Andrews. "It had been just a matter of time before we broke it open."

RU hit 30 of 58 from the floor for a 52 per cent shooting average and outrebounded Belleville, 35-34, with Jerry Petsch hauling in 11 and Bob Eland 10.

After RU won the Northwest Holiday cage tourney, Andrews stated that his squad wouldn't lose a game the rest of the regular season, and if they did it would have to be an upset.

Maybe the coach knew what he was talking about. The next two weeks will tell.

BELLVILLE (60)				
Pts	FG	FT	TP	
Pate	7	12	15	
Brown	1	2	4	
Cicotte	3	1	7	
Meyer	3	3	9	
Williams	6	3	15	
Verrot	0	1	1	
Hook	1	0	2	
Currie	2	0	4	
Abraham	1	1	3	
Totals	24	12	21	60

REDFORD UNION (77)				
Pts	FG	FT	TP	
Petsch	5	3	13	
Eland	3	1	7	
Bjerke	10	1	21	
Fulks	9	5	23	
Richmond	2	5	9	
Dolan	0	2	2	
Sander	1	0	1	
Totals	30	17	27	77

## Churchill Thumps Crestwood, 34-25; Falls To Western

Livonia Churchill came from behind in the final four weight classes to topple Dearborn Crestwood in a non-league wrestling match, 34-25.

It was a different story in the following Western Six clash with powerful Walled Lake Western.

After the first nine matches it was 21-20 Walled Lake, and two Western pins and a Churchill forfeit in the heavyweight class only added to the margin.

The Chargers stand at 4-4 overall.

CHURCHILL-CRESTWOOD	
98 - Tony Zappa (DC) pinned Tony Bonnici (C), 5:29	
105 - Pat Mullin (C) pinned Frank Gatto (DC), 3:58	
112 - John Hesse (C) tied Pat Ragan (DC), 2:2	
119 - Bill Mills (C) defeated Lindy Barry (DC), 7:1	
128 - Chuck Economou (DC) pinned Nick Stroyan (C), 5:27	
132 - Rick Boehms defeated Tim Economou (DC), 9:0	
138 - Rick Stanley (DC) defeated Kris Schultz (C), 10:0	

CHURCHILL-WL WESTERN	
98 - Tony Bonnici (C) pinned Ron Overall (WL), 5:53	
105 - Pat Mullin (C) defeated Tom Shelton (WL), 4:0	
112 - Clark Overall (WL) pinned John Hesse (C), 2:48	
119 - Bill Mills (C) tied Garth Galkin (WL), 8:8	
126 - Dave Guzinski (WL) defeated Nick Stroyan (C), 18:5	
132 - Dave Stobbe (C) pinned Jim Dooley (WL), 5:10	
138 - Keith Howie (WL) defeated Kris Schultz (C), 2:0	
145 - Bob Stowers (C) defeated Brude Garland (WL), 7:5	
155 - Andy Denny (WL) pinned Mike Martz (C), 3:56	
167 - Gary Abel (WL) pinned Montan (C), 1:24	
185 - Larry Burcham (WL) pinned Bill Anderson (C), 4:40	
HWY - Forfeit to Walled Lake Western	



## Quick attach snow throwers will do your heart good.

Take on the worst of winter nice and easy with International Harvester power snow removal equipment. Just hook up our snow thrower to a Cub Cadet tractor. It attaches easily. You start in seconds. Choose a 36 or 42 inch wide snow thrower. Come in today.

ALSO AVAILABLE: Walk-behind self-propelled Snow Throwers  
NON FINANCE CHARGES 'til 4-1-73  
NO PAYMENTS 'TIL MAY 1st

HARVESTER CO.  
31666 8 MILE ROAD  
FARMINGTON  
476-0960  
International Harvester. Any way you cut it.

## Prep Schedule

### BASKETBALL

#### FRIDAY

St. Agatha at St. Florian  
Trouton at Bentley  
Borgess at Gallagher  
Churchill at WL Western  
W. Bloomfield at Clarenceville  
Farmington at Pontiac Northern  
Waterford at Harrison  
GC East at Franklin  
GC West at Kennedy  
Oak Park at John Glenn  
Thurston at N. Farmington  
Redford Union at Plymouth  
Hazel Park at Southfield  
Lathrup at RO Dondoro  
Stevenson at WL Central

#### TUESDAY

AA St. Thomas at St. Agatha  
GC East at Churchill  
Seaholm at Harrison  
Dearborn at Franklin  
Crestwood at GC West  
Berkley at N. Farmington  
Ferndale at Southfield  
Stevenson at W. Bloomfield

### HOCKEY

#### WEDNESDAY

Franklin at Wyandotte, 8 p.m.  
Bentley vs Lathrup (Ford), 8 p.m.

#### THURSDAY

Churchill at Lathrup, 3 p.m.

#### FRIDAY

Franklin vs Southfield (Ford), 7 p.m.  
Stevenson vs Bentley (Ford), 9 p.m.

### SWIMMING

#### THURSDAY

Redford Union at Trenton, 7 p.m.  
Churchill at WL Western, 7:30 p.m.  
Franklin at N. Farmington, 7:30 p.m.  
Eldon Ford at Plymouth, 7 p.m.  
John Glenn at Thurston, 7:30 p.m.  
RO Dondoro at Lathrup, 6:30 p.m.  
Belleville at Bentley, 7 p.m.  
GC East at Oak Park, 7:30 p.m.  
Northern at Farmington, 7:30 p.m.  
Harrison at Seaholm, 7:30 p.m.

#### FRIDAY

Southfield at Hazel Park, 7 p.m.

### GIRLS' VOLLEYBALL

#### WEDNESDAY

Northwest League Meet at John Glenn  
Taylor Center at Harrison, 7:30 p.m.

### WRESTLING

#### THURSDAY

Taylor Center at GC West, 7 p.m.  
GC East at Franklin, 7:30 p.m.  
Harrison at WL Western, 8:30 p.m.  
Huron at N. Farmington, 8:30 p.m.  
WL Central at Farmington, 6 p.m.  
Belleville at Bentley, 6:30 p.m.  
Eldon Ford at Plymouth, 7 p.m.  
Oak Park at John Glenn, 6:30 p.m.  
Redford Union at Trenton, 6:30 p.m.  
Lathrup at Eisenhower, 6:30 p.m.  
Waterford at Stevenson, 6:30 p.m.  
Clarenceville at W. Bloomfield, 7 p.m.  
Churchill at Waterford Mott, 6 p.m.

#### SATURDAY

RU Quadrangular, 2 p.m.  
Eldon Ford Invitational

#### MONDAY

RU at Franklin, 7:30 p.m.

#### TUESDAY

GC West at Romulus, 6:30 p.m.  
Lathrup at Farmington, 6:30 p.m.  
Allen Park at Southfield, 3:30 p.m.  
John Glenn at Belleville, 6:30 p.m.  
Clarenceville at Northville, 6:30 p.m.

### GIRLS' BASKETBALL

#### WEDNESDAY

Bentley at AA Huron, 3 p.m.  
WL Western at Churchill, 6:30 p.m.  
Plymouth at Stevenson, 7 p.m.

#### THURSDAY

St. Agatha at Pontiac Catholic, 8 p.m.  
Ladywood at Bishop Borgess, 6:30 p.m.  
Stevenson at Pontiac Northern, 7 p.m.

#### FRIDAY

Lathrup at Adams, 3:30 p.m.  
Churchill at GC East, 3 p.m.

#### TUESDAY

Stevenson at WL Central, 6:30 p.m.

### BOYS' GYMNASICS

#### WEDNESDAY

Clarenceville at AA Pioneer, 7:30 p.m.  
Farmington at Harrison, 7:30 p.m.  
AA Huron at N. Farmington, 7:30 p.m.

#### SATURDAY

North Farmington Invitational, 8 p.m.

### GIRLS' GYMNASICS

#### THURSDAY

Taylor Kennedy at Farmington, 7:30 p.m.

## Falcon Grapplers Subdue Spartans

Farmington High all but stole the wrestling mat out from under Stevenson in an Inter-Lakes Conference match, 47-5.

It was the sixth consecutive victory for the Farmington Falcons who stand 6-0 in dual competition. All Stevenson

could get was a lone decision and a draw, with the Falcons scoring six decisions, three pins, one forfeit and one draw.

Meet results:

98 - Dan Longtine (F) defeated Bruce Temby (S), 7:0	
105 - John Osentoski (F) defeated Tom Norman (S), 13:0	
112 - Dave Longtine (F) forfeit win	
119 - Greg Anthonishek (S) defeated Bill Mason (F), 3:2	
126 - Pat Harte (F) pinned Dave Norman (S), 1:23	
132 - Bill Stears (F) pinned Wally Hoppe (S), 2:19	
138 - Mark Churella (F) pinned Jim Shepard (S), 0:36	
145 - Jack Gardner (F) defeated Steve Farkiss (S), 14:0	
155 - Jeff Krause (F) defeated Dave Stein (S), 9:3	
167 - Jim Mascow (F) tied Brian Partie (S), 3:3	
185 - Steve Babb (F) defeated Chris Danko (S), 6:0	
HWY - Kevin Shaefer (F) defeated Mike Harmon (S), 12:5	

## Allen Park Swimmers Capsize RU

Allen Park captured both relays and five of the nine individual events to topple Redford Union in a Suburban Eight swim match, 63-32.

RU had one double winner in Tom Stolkey, who was first in the 200 freestyle and 100 butterfly.

Mark Paglia of Allen Park set a Redford pool record with a time of 4:03.8 in the 400 yard freestyle.

Meet results:

200 medley relay: 1 - Allen Park (Hensel, Dyes, Messen, Katchatanian); 2 - Redford Union. Time 1:49.7	
100 freestyle: 1 - Stolkey (RU); 2 - Noll (AP); 3 - Paglia (AP). Time 1:53.2	
200 individual medley: 1 - O'Meara (RU); 2 - Labanjs (AP); 3 - Devitto (AP). Time 2:33.4	
50 freestyle: 1 - Hensel (AP); 2 - Garhardt (AP); 3 - Beakley (RU). Time 24.2	
Diving: 1 - Pompato (AP); 2 - Smith (RU); 3 - Freedman (RU). Time 165.25	
100 butterfly: 1 - Stolkey (RU); 2 - Messen (AP); 3 - Sheald (RU). Time 57.2	
100 freestyle: 1 - Katchatanian (AP); 2 - Noll (AP); 3 - Doran (RU). Time 52.2	
400 freestyle: 1 - Paglia (AP); 2 - Center (AP); 3 - Michalak (RU). Time 4:03.8	
100 backstroke: 1 - Hensel (AP); 2 - O'Meara (RU); 3 - Cahill (AP). Time 1:03.3	
100 breaststroke: 1 - Johnson (RU); 2 - Dyes (AP); 3 - Martin (RU). Time 1:12.5	
400 freestyle relay: 1 - Allen Park (Messen, Paglia, Katchatanian, Noll); 2 - Redford Union. Time 3:32.7	

## Bentley Girls Fall To East; Down Churchill

Bentley's girls basketball team fell to Garden City East but upended city rival Churchill to stand 4-4 overall.

East crushed the Bulldogs, 32-13.

The Panthers led after one quarter, 8-3, 16-9 at the half, and 18-11, going into the final stanza. East then exploded with 14 points to only two by Bentley.

Junior Pam Maynes was high for Bentley with five points.

THE BULLDOGS rebounded to topple Churchill, 33-21. Churchill grabbed a 4-2 first quarter lead but Bentley scored 12 in the second period to take a 14-8 lead into the locker room at the half.

Bentley outscored Churchill, 9-4, in the third and coasted home with sophomore Cindy Citerlet popping in eight points.

PLYMOUTH, MICH.

SAVINGS

LEO CALWHO?

ATTENTION OWNERS OF COLOR TV

FREE ESTIMATES  
On TV Service In Your Home!  
Here's How It Works.

- \*Out Technicians are Highly skilled and specially trained in color
- \*A Technician comes to your home fully equipped with latest equipment and parts
- \*Most sets will be fixed in the home
- \*You must be satisfied with performance of your set and our price after set is repaired
- \*If not satisfied we remove our parts and leave
- \*NO COST OR OBLIGATION TO YOU
- \*THIS IS TRULY SATISFACTION GUARANTEED
- \*Don't YOU Agree???

Do-It-Yourselfers  
TV TUBES  
2 Year Guarantee  
60% OFF

FREE Professional Advice On What Tubes To Try  
FREE Use Of Our Tube Checkers

DIAMOND NEEDLES  
Guaranteed  
Highest Quality  
American Made  
Most Types  
\$395

20th Anniversary Sale  
RCA Colorama  
COLOR  
PICTURE TUBE  
2 Year Warranty  
Completely Installed  
With Set-up  
\$1148.88  
Most Types  
Reg. \$148

Starlit TELEVISION SERVICE CENTER, Inc.  
Open Daily 9 to 7  
28915 Joy Road, Westland  
GA 2-2032  
Since 1952



# A Spartan Massacre! Stevenson Wins, 16-1

In the front row of the stands at Ford Ice Rink, a rooster wore a button that read "Stevenson Hockey Power."

There wasn't one Southfield Lathrup fan around who questioned that button.

Stevenson High demonstrated its prowess with a Suburban Hockey League record in a 16-1 onslaught against first year and winless Lathrup.

Even the one Lathrup goal was scored by Stevenson on a stray pass!

It was Stevenson's and Coach Gerry Goode's seventh consecutive victory in the

Suburban League for a 14 point total in sole control of first place.

CHURCHILL is three points down the line, sporting a 5-2-1 mark after an upset loss to Southfield, 6-1.

Lathrup, meanwhile, is at the bottom of the Suburban barrel with an 0-8 showing, scoring only five goals in the eight games and allowing eight per game.

Lathrup goalies John Hawkes and Bruce Ruhl were met with a 55 shot barrage, while Stevenson netminder Dave Swierpel turned back

only 11 Lathrup shots in the 45 minute contest.

The high flying Spartans, anxious to gain ground on the fallen Churchill team, opened with a score in each of the first four minutes against a weak Lathrup defense and goalie Hawkes.

Bob McLive, Jerry DiRusso, Steve Hillman and Kurt Geiger put the Spartans up, 4-0, 4:35 into the game.

DON FINN and Wally McLimurray made it 6-0 after the first period, with Stevenson outshooting the Chargers, 15-4, and three penalties called.

The Spartans kept on Lathrup and slapped in four more goals in the first eight minutes of the second stanza. Geiger, Brian VanNorman, Don Finn and Hillman all scoring.

Then at 10:27, a Stevenson pass bounced off senior center Dale Marczak past Swierpel into the net and a shutout was broken. Greg Schultz was awarded the goal for Lathrup.

DEFENSEMAN Bill Finn and Paul Vermeesch added two more goals for Stevenson and it was 12-1 after two periods.

Ruhl went into nets for Lathrup and the Spartans went hat-trick hunting.

Hillman slapped in his third at 1:13. Geiger assisting. Hillman returned the favor at 6:49. Geiger flipping in his third goal, Hillman assisting.

Two minutes later, Hillman passed to Don Finn who bested Ruhl for his hat-trick and Stevenson's 15th goal.

WITH 1:23 remaining, Hillman concluded the awesome attack with goal No. 4. Don Finn assisting. For the Spartans center, it was the completion of a 4-4 night, four

goals, four assists and a total of eight points.

Fifteen penalties were called, eight against Lathrup and seven against Stevenson, with Spartan Bill Finn awarded a misconduct in the late stages of the third period.

Stevenson has just one clash this week. This will be Friday in the 9 p.m. game at Ford against the on and coming Bentley crew which has outscored its opponents 39-16 in the last five games.

LATHRUP, on the other hand, finds itself pitted against Bentley tonight

(Wednesday) in the 8 p.m. Ford game and against Churchill Thursday at the Southfield Civic Center, 3 p.m.

★★★

**LATHRUP ... 0 1 0-1**  
**STEVENSON 6 6 4-16**

**FIRST PERIOD**  
Stevenson - McLive (P. Vermeesch), 1:23  
Stevenson - DiRusso (P. Vermeesch), 2:24  
Stevenson - Hillman, 3:53  
Stevenson - Geiger, 4:35  
Stevenson - D. Finn (Hillman), 11:04  
Stevenson - McLimurray (VanNorman), 14:17  
Penalties: VanNorman (S), 7:11; Keesner (SL), 13:52; McLimurray (S), 14:52

**SECOND PERIOD**  
Stevenson - Geiger (Morrell), 2:38  
Stevenson - VanNorman, 4:27  
Stevenson - D. Finn (Hillman), 8:24  
Stevenson - Hillman (Geiger), 8:52  
Lathrup - Schultz (unassisted), 10:27

Stevenson - B. Finn (McLlive), 11:38  
Stevenson - P. Vermeesch (D. Finn), 14:02

Penalties: D. Finn (S), Ruhl (SL), 2:16; Schallom (SL), 11:20; Ruhl (SL), 11:55

**THIRD PERIOD**  
Stevenson - Hillman (Geiger), 1:13  
Stevenson - Geiger (Hillman), 6:49  
Stevenson - D. Finn (Hillman), 8:44  
Stevenson - Hillman (D. Finn), 13:37

Penalties: Schultz (SL), 3:29; Cabbler (SL), McDonald (SL), 10:13; McLimurray (SL), 10:45; B. Finn (S), 12:49; misconduct; DiRusso (S), 12:43; Keesner (SL), 12:43



SPARTAN DANCE -- Stevenson's Wally McLimurray goes into a little dance routine after scoring against Southfield Lathrup with netminder John Hawkes flat on the ice. (Observer photo by Tom Donoghue)

## Area Junior Players Win Badminton Titles

The Observerland area was well represented in the annual Midwest Junior Badminton Championship held at the Freeman School in Flint.

Two male athletes won all three events in their age groups.

Pat Trappnell of Thurston High School swept the 18 and under bracket, winning singles, doubles and mixed.

Paul Rogind, 14, of Farmington won singles, doubles and mixed in the 15 and under class.

Paul's older brother, Eric, 17, of Farmington Harrison High captured the 18 and under doubles with Trappnell, and was runner-up to Pat in mixed teaming with Janet Owens of Birmingham Seaholm.

CHRIS SAXTON, 13, of Plymouth won the boys' doubles and was runner-up in singles and mixed in the 14 and under shot.

Kevin Kohls, 13, of Redford Township was runner-up in the 13 and under boys doubles, teaming with Mike Beavers of Flint.

The next two months will see the juniors training,

practicing, and traveling to other tournaments in preparation for the National Junior Badminton Championships which will be held at Cranbrook in Birmingham, March 20-23.

This will be only the third time that the junior championships have been held in Michigan since their inception in 1947.

Paul Rogind, who attends Farmington East Junior High, is the current 13 and under national champion in boys single.

## Assumption Knocks Off Stevenson Skaters, 3-1

Stevenson hockey Coach Gerry Goode likes the prep competition in Canada, even if it does mean chalking up another in the loss column.

Assumption of Windsor handed Stevenson its second defeat in the home and away series between the two clubs, 3-1, but Goode couldn't have asked for a better showing from his Spartan puckmen.

"The kids just played one heck of a game," said Goode. "I wasn't the least bit discouraged by the loss."

ASSUMPTION toppled Stevenson in the season's first meeting, 8-4.

The Spartans have now lost only three matches, two to Assumption and one to Cranbrook, and all three were out of the Suburban Hockey League.

Assumption outshot Stevenson, 22-18, and drew

first blood at the 9:16 mark in the first period.

CENTER CARL Schiller bested Stevenson goalie Van Vermeesch, left winger Mark Zuchetto picking up the assist.

Stevenson notched it at one-all a minute later when Don Finn picked the corner. Steve Hillman assisting. But Assumption goalie Tom Morse closed the door and the Spartans were futile from there on out.

The first period ended in the 1-1 deadlock with no penalties being called.

ONLY THREE penalties were whistled in the second, Stevenson collecting all three. Four were called in the third, Assumption picking up three.

Assumption jumped on Stevenson with only 43 seconds elapsed in the second period when Mike Eaves beat

Vermeesch. Gary Lamphier assisting.

The final score was a power play goal while Stevenson's Wally McLimurray was off for elbowing.

Jack Rosaasen slapped it home at 7:09. Eaves assisting.

★★★

**Assumption . 1 2 0-3**  
**Stevenson .... 1 0 0-1**

**FIRST PERIOD**  
Assumption - Schiller (Zuchetto), 9:16  
Stevenson - D. Finn (Hillman), 10:21  
No Penalties

**SECOND PERIOD**  
Assumption - Eaves (Lamphier), 0:43  
Assumption - Rosaasen (Eaves), 7:09  
Penalties: Shipp (S), 5:19; McLimurray (S), 7:33; Hillman (S), 13:40

**THIRD PERIOD**  
No Scoring  
Penalties: Adams (A), 2:01; Clugnan (A), 6:42; Rosaasen (A), 11:32; Marczak (S), 13:37

The majority of the Detroit area junior badminton players practice and train at the Westwood Badminton Club under the guidance of Wes Muthig, assisted by Jim Hayes and Ted Nowak. They meet twice a week at the Patton Recreation Center in Detroit.

Franklin Girls Conquer Glenn

Franklin High's girls volleyball squad came from behind to topple Westland John Glenn in Northwest Suburban League action.

It was Franklin's eighth win against only one loss.

Glenn won the opening match, 15-13, but Franklin rebounded in the second, 15-2, as Gale Williams served 13 straight points.

Franklin won the third and deciding round, 15-11.

The Northwest League meet is today (Wednesday) at John Glenn.

## Eyeing 2nd Place Bentley Rips Franklin

Bentley is out to even the score with a few teams in the Suburban Hockey League.

The Bulldog pucksters lost to Churchill, Franklin and Stevenson but managed to salvage wins over Southfield High and Southfield Lathrup in round one.

But it wasn't until the start of the second round that Coach Mike Dudley had everyone off the injury list and the Bulldogs are out to set a few things straight.

Bentley outskated Churchill for a five-all tie and destroyed Franklin, 8-2.

Now comes the real test of Bulldog power.

BENTLEY will be taking on undefeated Stevenson in the 9 p.m. clash Friday, Feb. 2, at Ford Ice Rink. The Spartans blitzed Bentley in that uneven first round, 11-1, but the Bulldogs now have their eye on second place with strict revenge a keynote for Friday's clash.

Dudley must have been wondering how Franklin ever beat him in the first round, 5-2, when his Bulldogs all but carried the Patriots around the ice for an 8-2 rebound victory.

Bulldog netminder Mark Reid turned in a top-notch performance with 29 saves to

his credit in what Dudley labled his "best show yet."

FORWARD GREG McKernan was the offensive story with a goal in each of the three periods for his first Suburban hat-trick.

Each team fought off two penalties in the early moments and it wasn't until the 10:16 mark when Bentley finally struck.

BOB WAZILEWSKI beat Filarecki and the Bulldogs were still coming.

At 11:41, Greg Rackowicz picked the corner and McKernan scored 64 seconds later to give Bentley a 3-0 lead after one period.

Dave Manoogian and Steve Marlowe made it 5-0 early in the second before Harold

Vella got Franklin on the board, Mark Field assisting to make it 5-1.

But McKernan bested Filarecki again to up it to 6-1 after two periods.

McKERNAN slapped in his third at 3:12 in the third, Rackowicz assisting, and Jeff Munson followed to pad the Bulldog margin.

With 10 seconds remaining, Field scored Franklin's second goal.

Only 13 penalties were called. Bentley winning that contest also, 8-5.

Bentley's Dave Manoogian went down in the late stages of the third period, victim of a high stick, and was rushed to St. Mary Hospital where stitches were administered around the right eye.

"It happened right in front of our bench," said Dudley. "The play was moving away and all of a sudden Dave went down and a pool of blood

surrounded his head."

"He just said his eye hurt and he wouldn't let go of his stick while laying on the ice," added Dudley. "I always stress that the kids hang onto their sticks tight at all times. He wouldn't let go of it until we carried him off the ice."

MANOOGIAN received 20 stitches around the eye and will be out of the Bulldog lineup for some time.

Bentley hosts Southfield Lathrup tonight (Wednesday) at Ford Ice Rink, 8 p.m. and then it's Stevenson Friday.

Franklin Coach Paul Ferguson hopes for a revival in Friday's 7 p.m. clash at Ford against Southfield High.

## Suburban Hockey League

	W	L	T	P	GF	GA
Stevenson	7	0	0	14	61	9
Churchill	5	2	1	11	34	24
Franklin	4	5	0	8	29	34
Bentley	3	3	1	7	30	28
Southfield	3	4	0	6	22	22
Lathrup	0	8	0	0	5	64

## SCORES

W	L	T	P	GF	GA
Stevenson	8	3	1	17	64
Churchill	5	5	2	12	43
Franklin	5	6	0	10	37
Bentley	4	6	1	9	52
Southfield	3	4	0	6	22
Lathrup	0	8	0	0	5

**Children 12 and under Sleep Free Ski Free**

when they bring their parents Monday through Thursdays to

**PARK PLACE MOTOR INN**

For rates and full details write to Park Place Motor Inn 270 Park Street Traverse City, Mich. 49684 or, from within Mich., call us toll-free at 800/632-3324

**Tartar Star**

Bob Solomon, Wayne State University basketball-baseball standout, set a WSU Matthaei Building record with 36 points vs. Earlham College in 1972, matching the second-highest scoring performance in Tartar annals.

Buying a car from Lou LaRiche is like having an uncle in the automobile business.

**BRAND NEW '73 IMPALA SPORT COUPE**

**\$3075.00**

INCLUDES: Turbo Hydramatic transmission, power steering, power disc brakes

**Lou LaRiche Chevrolet**

40875 PLYMOUTH RD. (ACROSS FROM BURROUGHS)

PHONE 453 4600

**RECORD SALE**

**20% OFF** OUR REGULAR DISCOUNT PRICES ON ALL OUR L.P. RECORDS

All the latest hits plus the goodies from past years! (LIMIT 4 TO A CUSTOMER)

Reg. \$179.95  
**\$79.95**

**8-TRACK CAR TAPE PLAYER** MODEL TC 71

• Complete with mounting brackets and speakers  
• Tone control  
• Balance control

Reg. \$69.95  
**NOW \$39.95**

**HOUSE OF DISCOUNTS**

WHERE SERVICE IS GUARANTEED, NOT JUST TALKED ABOUT

27500 W. MILE RD. LIVONIA • 516 1801 • HOURS: 10:00 AM - 6:00 PM

**RUPTMAN**

100% COMPLETELY READY TO RIDE WITH 3 H.P. ENGINE

**\$99.95**

5 H.P. HONDA TOAD 100.95

**RUPTMAN**

24732 Ford Rd. Dearborn Mts. 278-5093

**Bruce Craig Pontiac**

**LEMANS WAGON**

V-8, automatic transmission, power steering, power disc brakes, white walls, radio, luggage rack, clock, factory air conditioning Stock # 38-164

**\$3,858**

874 ANN ARBOR RD. PLYMOUTH 453-2500



# Raiders Topple GC East, 65-51

North Farmington is still in the running for the Northwest Suburban basketball title in the opinion of Raider Coach Ken Dean.

"Two losses will win this thing and three might get you a tie," said Dean after his Raiders upended Garden City East, 65-51. "This race is still wide open."

Franklin toppled John Glenn to place the two in a tie for first with identical 4-1 marks, while North is next in line at 3-2. East slipped into a tie for fourth with Oak Park at 2-3.

North lost to Franklin and Glenn in the first round and contends with Oak Park and Thurston before playing the two front runners back to back on Feb. 16 and 23.

BY BEATING East, the

Raiders also upped their overall showing to 8-4 in comparison to the 5-7 record they had last year at this same time.

Billy Joe Young's East Panthers, who were enjoying a five game winning streak since the start of the new year, opened up with a 16-13 first quarter edge. John Grigal scoring the first five points for East.

North's shooting game changed in the second quarter from a six for 17 to 10 for 15 and the Raiders jumped ahead, 35-28, at the half.

KIM PARKER scored 10 and Mike Daley six in the 22 point explosion for North.

Parker scored 12 of North's 14 points in the third quarter to keep his squad in command as East hit for 17, Bernie Soya popping in seven.

North led going into the final stanza, 49-45.

With 3½ minutes remaining, John Grigal put in a two-point shot for East to tie it at 55-55. Soya and North's Dave Ellsworth traded buckets to make it 57-57.

Then came what both coaches agreed was the turning point.

A FOUL was called against East and the official ruled that the East player, having raising his arm, slapped it down too hard on his side and a technical was assessed.

Parker made the charity toss and North was given the ball. Kim Gassior then scored on a left-handed layup, making it 60-57, 2:40 remaining.

Jim Fredericks popped in another Raider basket to

increase it to 62-57 and the North victory was intact.

Each club scored 30 field goals, with the game being decided at the free throw line where East hit one of three and North five of eight.

EAST FINISHED 30 of 63 from the floor for 48 per cent and North hit 30 of 61 for 49 per cent.

"Both teams played excellent basketball," commented Young. "It was a shame one team had to lose. This had to be our second best ball game yet."

North won the rebounding battle, 35-28. Bruce Taylor was high for East with eight and Ellsworth high for the winners with 12.

Turnovers were at a low, with North collecting 12 and East only eight.

"We played well enough to win," said Young.

"We don't have a lot of talent this year but we have some of the biggest hearts," concluded the East coach.

EAST PLAYS at Franklin this Friday.

Young's Panthers beat the Patriots twice last year in their own gym. Once came during regular season action, 57-54, and the second was in the opening round of the districts, 82-69.

The last time East played in the Franklin gym was when East captured the regional championship last March 10 against Detroit Northwestern, 55-51.

NORTH FARMINGTON hosts Thurston Friday.

★ ★ ★

GC EAST (61)

	FG	FT	TP
Haydon	1	0-1	2
Taylor	7	0-1	14
Grigal	12	0-0	24
Arner	1	0-0	2
Soya	6	1-1	13
Anleimer	3	0-0	6
Totals	30	1-3	61

N. FARMINGTON (65)

	FG	FT	TP
Parker	12	3-3	27
Fredericks	2	0-0	4
Ellsworth	5	0-0	10
Daley	3	1-2	7
Bancroft	3	0-0	6
Gassior	4	1-3	9
Foster	1	0-0	2
Totals	30	5-8	65
GC East	16	12	16-61
N. Farmington	13	22	14-16-65



## Ski Heil

By

BILL CAMERON

Snow, snow, beautiful snow, where are you hiding? If I had my druthers, I'd head for the Canadian Rockies or Lake Tahoe. Some friends of mine just returned this past week and they said the snow conditions are perfect. Seeing as I don't have my druthers, I may have to give it up entirely for this winter.

Snow reports from northern Michigan are rather sketchy. Ordinarily by this time each year I'd have made at least three trips up north, but I'm like the average skier. I'm a little hesitant about driving four or five hours and not too sure about finding adequate snow conditions.

Most of the areas have snow making equipment but unless the temperature drops to below 28, it is impossible to make snow. What with all the rain we've had, it just about washes away any base they may have built up.

My friends at the Canadian Government Tourist Bureau tell me that skiing is good at Mt. Tremblant near Montreal. The province of Ontario is fair to good.

I even heard rumors that snow conditions in Europe aren't too great. But I find that hard to believe. You may not be able to ski into town, but usually the runs up on top are great.

I noticed where Livonia Ski Skule has a three day trip to the Bahamas in May. They've got the right idea. The Livonia Tennis Club has a weekend trip to Toronto, Feb. 16-18, leaving Windsor at 6 p.m. by train. Anyone interested is welcome to join the group.

I haven't seen too many people on crutches lately. That's either a sign of everyone getting smarter or fewer of us skiing. I hope it's the former.

NOTICE: We have sold several pieces of ski equipment through our Swap Shop which my secretary is running at the Livonia Y. If you wish to purchase used ski equipment or have a desire to sell yours, contact "Bonnie" at 261-2161.



CONTEST ALONG THE BOARDS -- Bentley's Jeff Munson and Franklin's Harold Vella go at it for control of the loose puck. Bentley went at it a little harder than Franklin and won, 8-2. (Observer photo by Tom Donogue)

## Mott Snags Farmington In 'Comedy Of Errors'

Farmington High is on a streak that first year Coach Bruce Brown could do without.

The sputtering Falcon cagers dropped their sixth consecutive ball game to Waterford Mott, 70-52.

hump or else we will be in for a lot of mediocre play around here," added Brown.

## Allen Park Swims By Bulldogs

Allen Park scored a Suburban Eight swim victory over Bentley, 53-42.

Bentley's Tom Duprey broke a school record in the 100 yard freestyle with a :51.1 clocking.

Meet results:

200 medley relay 1 - Allen Park (Hensel, Dybas, Messer, Kachaterian) 2 - Bentley (Truax, Collins, Duprey, Lacy) Time 1:48.9  
200 freestyle 1 - Paglia (AP) 2 - Herschberger (AP) 3 - Oliver (P) Time 1:58.1  
200 individual medley 1 - Noel (AP) 2 - Lacy (B) 3 - Truax (B) Time 2:18.6  
50 freestyle 1 - Duprey (B) 2 - Kachaterian (AP) 3 - Hensel (B) Time 23.5  
Diving 1 - Wivell (B) 2 - Campolo (AP) 3 - Hensel (B) Points 158.60  
100 butterfly 1 - Paglia (AP) 2 - VanDerHorst (B) 3 - Dybas (AP) Time 59.3  
100 freestyle 1 - Duprey (B) 2 - Noel (AP) 3 - Gerhardt (AP) Time 51.1  
400 freestyle 1 - Fanfalone (AP) 2 - Othhouse (B) 3 - Oliver (B) Time 4:37.1  
100 backstroke 1 - Truax (B) 2 - Chahill (AP) 3 - Mayes (B) Time 1:05.9  
100 breaststroke 1 - Lacy (B) 2 - Collins (B) 3 - Walls (AP) Time 1:09.7  
400 freestyle relay 1 - Allen Park (Messer, Paglia, Kachaterian, Noel) 2 - Bentley (Oliver, VanDerHorst, Mashoff, Christel) Time 3:30.7

"It was the same old frustrating story," said Brown, whose Falcons now stand 2-10 overall and 0-4 in the Inter-Lakes.

"It was another comedy of errors."

"When things start getting tough, we fall back to our old pattern of playing individual basketball."

"We have to get over this

Rocket Matmen

Crush Raiders

Westland John Glenn

chalked up five decisions and

one pin to down North Farm-

ington in a Northwest Suburban

wrestling match, 24-21.

Meet results:

98 - Pat Neal (JG) defeated Ed Vickland (NF), 3-0  
105 - Terry Arble (JG) pinned J. Dee Brooks (NF), 3-47  
112 - Don Cicotte (JG) defeated Greg Motriuk (NF), 5-2  
119 - Bob Mink (JG) defeated Craig Kilmer (NF), 6-2  
126 - John Eckster (NF) defeated Mike Kall (JG), 2-0  
132 - Bob Dompierre (NF) pinned Bob McCracken (JG), 3-06  
138 - Ken Clough (NF) defeated David Johnson (JG), 5-0  
145 - Carl Darrah (NF) defeated Bill Rosen (JG), 10-0  
155 - Bob Mink (JG) defeated Bill Newland (JG), 14-1  
167 - Bob D'Agostino (NF) defeated Mickey Stein (JG), 4-2  
185 - Bill Lough (NF) defeated Razor (JG), 9-2  
NST - Pat Maloney (JG) defeated Brian Chisholm (NF), 10-2

## Bentley Drops 5th Straight

Bentley fell a notch deeper into a five game losing streak by taking one on the chin against Dearborn High in Suburban Eight basketball action, 56-46.

After piling up a 5-2 record, the Bulldogs have dropped five straight, three by not more than four points.

"We just got off to a bad start against Dearborn," said Bentley Coach John Farrar, whose Bulldogs beat the Dearborn five in the first round, 58-53. "We never bounced back."

"We were never in the game," he added. "Those close losses are taking their toll on us."

BENTLEY could muster only 11 points in each of the first three periods and only 13 in the final eight minutes. Dearborn hit for 15 in the first, 14 in the second, 15 in the third and 12 in the final quarter.

The Bulldogs shot 18 for 45 from the field for 40 per cent, while Dearborn hit 20 of 52 for 38 per cent. The difference was at the line where Dearborn made good 16 of 21. Bentley hit on only 10 of 22.

Tim Bollin paced the rebounding game with 13 grabs as Bentley won the boards, 32-38.

★ ★ ★

BENTLEY (46)

	FG	FT	TP
Bollin	7	5-13	19
Boegler	3	2-2	8
Newall	1	1-2	3
Bracke	4	1-2	9
Deacon	1	0-0	2
Charns	2	0-1	4
Litke	0	1-2	1
Totals	18	10-22	46

DEARBORN (56)

	FG	FT	TP
Copeland	9	7-8	25
Robins	1	6-7	8
Nelson	5	0-0	10
Rhodes	2	1-2	5
Schriener	2	0-0	4
Schriener	1	2-4	4
Totals	20	16-21	56
Bentley	11	11	13-46
Dearborn	15	14	15-22-56

## It's Servite, 76-68

## Borgess Loses

Coach Jim Brisky is the first to admit that his Bishop Borgess cagers have their troubles with Servite.

"Servite just blew us apart in a man-to-man setup," said Brisky after Borgess dropped a 76-68 decision. "They just plain outthrew us."

It was loss No. 5 for Borgess in its first year in the Catholic League's First Division Double A with two victories shining not so bright.

have the home court advantage," said the Borgess coach. "We were called for 18 fouls. Servite only 13."

Servite jumped to a 12-2 lead early in the opening stanza, hitting six straight layups, and Borgess found itself behind after eight minutes, 23-12.

Borgess almost fell out of the gym in the second quarter with Servite hitting 12 of 19 from the field and exploding to a 52-33 halftime margin.

Borgess journeys to Bishop Gallagher Friday and St. Mary of Redford the following week before its regular season ends on Feb. 13 with Shrine.

★ ★ ★

SERVITE (76)

	FG	FT	TP
Bodino	3	3-6	9
Bramos	8	4-6	20
Fuller	7	0-0	14
Zelinski	10	1-5	21
LaRoo	5	0-2	10
Kirschner	1	0-2	2
Totals	34	8-20	76

BORGESS (68)

	FG	FT	TP
Sopko	9	1-1	19
Drypen	10	2-2	22
McCarthy	3	0-0	6
Schornack	3	5-7	11
Davis	2	0-0	4
Bulger	3	0-0	6
Totals	30	8-10	68
Servite	23	29	13-17-68
Borgess	12	21	18-17-68

BORGESS stands 6-8 overall.

"We just can't seem to get any breaks when we play Servite," said Brisky. "We had only five free throws in the first loss, 68-51, and only 10 this time, one in the first half. "And we were supposed to

STEVE ZELINSKI accounted for 15 points in Servite's first half.

Borgess won the second half, 35-24, but couldn't overcome the 19 point halftime margin.

Mark Sopko hauled in 17 rebounds and Rich Shornack 13 as Borgess won the rebounding game, 47-28.

## Special Nights For Basketball In Farmington

Prep basketball attendance in Farmington should be on the rise in February.

Farmington Athletic Director John Cotton has announced two basketball ticket selling promotions.

"In an effort to generate interest in interscholastic athletics and provide nights for family fellowship and student fun, we have established six basketball games of special interests," said Cotton.

There will be three "Family Buck Nights" where all members of one family accompanied by a parent will be admitted for \$1.

THESE THREE games are: Feb. 6, Birmingham Seaholm at Harrison; Feb. 13, Southfield at Farmington High; and Feb. 27, Waterford Kettering at North Farmington.

There also will be three "Rexall One Cent Sale Nights" where if you purchase one ticket at the established price, you pay one additional penny for the second ticket.

The "One Cent Nights" are: Feb. 2, Thurston at North Farmington; Feb. 2, Waterford at Harrison; and Feb. 16, Stevenson at Farmington.

## Milford Trounces Trojans, 52-36

Clarenceville just can't seem to put it together when it meets Milford on the basketball court.

The Trojan cagers have been held to just 36 points in each meeting, losing the first round, 52-36, and again, 59-36.

The now 4-10 Trojans were hot off a 58-54 victory against Northville but you couldn't have even guessed this when they took the court against Milford.

Both clubs sputtered to a nine-all first quarter tie.

THE SECOND period saw Clarenceville turn to a semi-control game, hurting Milford's man-to-man setup. Milford then switched to a zone and Clarenceville sputtered out.

"We just don't have the outside shooters and rebounders to work against a good zone," said Clarenceville Coach Ralph Weddle. "They beat us on the boards."

Milford outrebounded Clarenceville, 41-21, with Barry Kloenhamer hauling in 21 rebounds to match the Trojans himself.

CLARENCEVILLE hit only 15 of 57 from the floor for 26 per cent. Quite a comparison to only three nights before when the Trojans shot 57 per cent against Northville.

Milford popped in 24 of 55 for 44 per cent.

"This had to be one of our poorest showings in the six years I have coached basketball at Clarenceville," said Weddle.

The Trojans, who stand 0-6 in the Wayne-Oakland League, host West Bloomfield Friday.

★ ★ ★

CLARENCEVILLE (36)

	FG	FT	TP
Simons	6	0-0	12
Luka	1	2-2	4
Gwitz	4	2-5	10
Saarlo	4	2-2	10
Britkofer	0	0-0	0
Totals	15	6-9	36

MILFORD (59)

	FG	FT	TP
Gianza	3	4-4	10
Graham	2	0-0	4
Kloenhamer	6	5-7	17
Sharp	8	2-4	18
Ball	1	0-0	2
Munwill	3	0-0	6
Schroeder	1	0-1	2
Ostrander	0	0-1	0
Totals	24	11-18	59
Clarenceville	9	9	6-12-36
Milford	9	20	14-18-59

## Reduce in-home air pollution with a GE air cleaner for just \$360.00

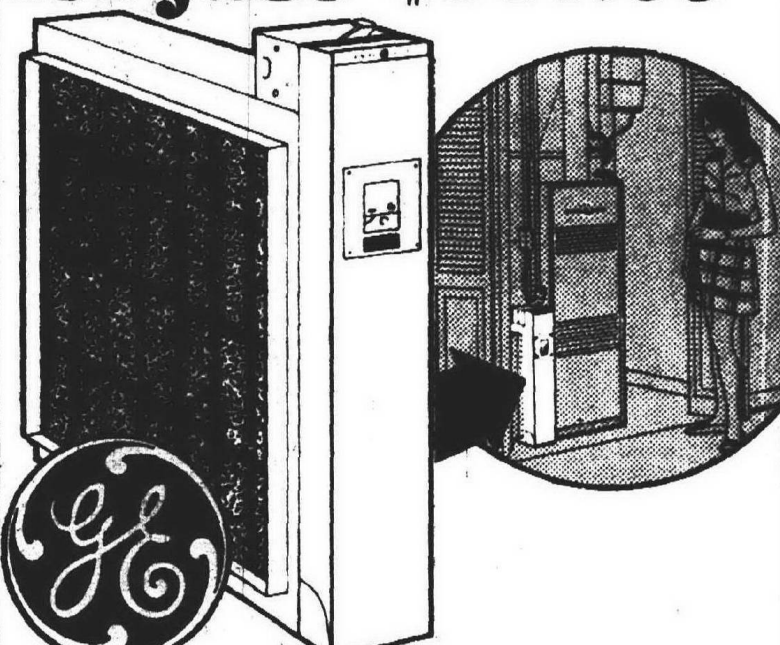

Removes up to 92% of airborne particles

• Compact and easy to install in new or existing homes right at the furnace • Economical to operate on regular household current • You'll need to dust less often • Walls and wallpaper stay clean longer • Draperies and furnishings need cleaning less often • Removes pollen, too

\* At 800 CFM in accordance with new ARI Standard 680-70

OFFER EXPIRES 1-26-73

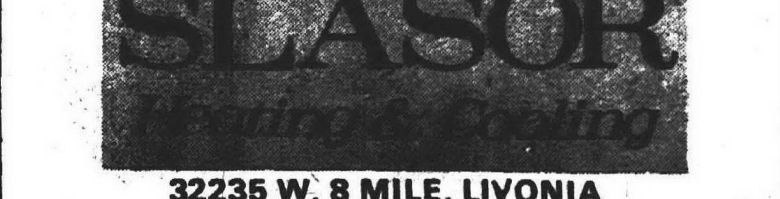

32235 W. 8 MILE, LIVONIA

CALL: 477-4303 NITES: UN 1-5139



# Lions And Wolverines Both Get 'Their Man'

By W. W. EDGAR

The difference in the philosophy of professional and college football was emphasized again when the Detroit Lions signed Don McCafferty as the new head coach and Bo Schembechler was given a five year pact at the University of Michigan.

In selecting McCafferty, the Lions made it known that they were satisfied that the former coach of the Baltimore Colts would make the club a contender for the Super Bowl.

Meanwhile, Schembechler was rewarded because of the strong defense that carried the Wolverines to the Rose Bowl twice in the last four years and helped them win or share the Big Ten title three times in the same period.

In signing McCafferty, the Lions also dispensed with the "home grown" theory that enabled Joe Schmidt to come up through the ranks to take over the top job.

THE LIONS made no secret of the fact that their offense left something to be desired and that the Super Bowl appeared to be out of their grasp with the current system.

In their search they looked for what sports knows as "money player" -- one who has been through the mill and can instill the winning spirit into the team.

In the two years McCafferty was head man with

the Colts he built a record of 26-6-1 and took the Colts to the Super Bowl.

His signing with the Lions was reminiscent of the spring of 1933 when the Tigers, wallowing in sixth place, purchased Mickey Cochrane from the then Philadelphia Athletics.

"He's a money player," the Tigers said at the time, "and he could take us places."

When Cochrane reported, he asked for one more "money player" -- a fellow who had been through the mill -- and the Tigers purchased "Goose" Goslin. It is history now that the Tigers won the American League pennant in 1934 and the world series in 1935.

The "money players" developed the winning spirit.

That's what the Lions were looking for and in McCafferty they think they have their man.

SCHEMBECHLER'S reward at Michigan hit the other extreme. "Bo" has built a winning record with the strong defense. He argues that if you keep the other fellow from scoring, you have a better chance of winning. Thus far, it has worked.

Since "Bo" has taken over at Michigan the Wolverines have been accused of playing dull football -- but they have been winning.

As one critic put it, "Winning isn't a matter of life and death at Michigan-- It's more important than that."

## Redford's Bob Atkins Puts Adray Baseball Cap Back On

By TOM DONOGHUE  
Sports Editor

Bob Atkins is not a man of many hats.

In fact he wears two, baseball and football.

But he wears these two like no other coach around.

Bob is the head coach for football and baseball at Redford Union High School as well as for the Redford Connie Mack baseball club. Now he also is stepping back into the Adray baseball program after a two year vacation.

The 35-year-old head whistle blower in Panther territory coached the Adray entry from '65 to '70.

In those six years, his Redford squad never lost the league championship or the outstate title and he was runner-up in the '68 nationals, losing to New Orleans in the national finale.

Atkins bowed out in the '71 summer program and Pat Sheridan took over the reins. The Redford Adray squad won the league and outstate title both years but friction was reaching a head between Sheridan and the Livonia League on recruiting practices.

SHERIDAN has just recently made the move to the Detroit Adray League where recruiting is big business and Atkins has stepped right back in, his Adray shoes still warm. "My family was very disappointed when I got out of the Adray program," said Atkins. The Atkins family consists of his wife, Marty, daughter Debbie (13), and sons Bob (12), Craig (11) and Tommy (15).

"I have to have the greatest wife in the world," said Bob. "She coaches a softball team in the summer and my daughter Debbie plays on it. Marty knows scouts and parents better than I do."

"My family is always the No. 1 rooting section."

BOB IS considered the "Dean" of most baseball and football coaches in the area. He has coached varsity baseball at RU since '62 and has captured six Suburban Eight championships.

Atkins has had the No. 1 assignment on the Panther gridiron since '67 and for three years straight literally walked off the bus from the baseball nationals in Johnstown, Pa., onto the football field at RU.

The Farmington resident never played high school ball and began coaching at the age of 15 in Cheboygan, for a local softball team.

Atkins has compiled an overall baseball record of 454 wins and 167 losses. This includes six Connie Mack championships, six Suburban Eight titles, three Class D crowns and a Connie Mack state title in '65, and all the hardware picked up in six years of Adray ball.

Now comes the challenge of Adray baseball again. Bob can see his Redford team playing at least four games a week.

"In all fairness to the team and the league, we have to get extra games on our schedule. We can go through and give the league race a real shot with two pitchers, but you can't survive in any tournament unless you have at least five pitchers. The trouble is, you can't have five with only two games a week in the league."

"I am hoping for some help this summer in the Connie Mack program so I can spend more time with the Adray team."

"ADRAY IS a win proposition. Mike Adray is my sponsor and a good one. He wants to win more than anything, but I won't sacrifice my principles just to win."

"This Livonia League is a community league and decent balance has to exist. Before I left two years ago, I proposed the idea of four outsiders and that's the way it is now."

"These outsiders should strengthen each and every team for tournament competition."

"This is a quality league with excellent competition and the kids who play in it take pride in this league."

"This might sound funny, but my dream is not to win the national title in Johnstown. I am not saying that I wouldn't want to, but this isn't all I gear myself and my team for."

"If you take care of everything else, winning will come. Coaching Adray ball is a little different than high school. The kids are older and you have to be more liberal. But win, lose or draw, we talk -- and then run."

"Sure, I feel a responsibility to my sponsor -- not necessarily to win all the time but more

not to embarrass him with our achievements."

"MIKE ADRAY wants a winner. I want a winner. The caliber of this league has risen and some coaches even get paid for winning some titles. "All I can say about that is 'different strokes for different folks.'"

"I always expect my players to be gentlemen above all else. I don't care what anyone says, there is still a lot of sportsmanship left in athletics today."

"Hey, of all the trophies I have ever won the one I cherish most is the Sportsmanship Trophy we won in the '68 finals at Johnstown."

"I would be lying if I said I wasn't going after the national title but there is always something to be accomplished along the way."

"People tend to stray away from keeping things in their proper perspective. If you take care of other things, winning and losing will take care of themselves."

Bob Atkins is back in Adray baseball and Adray baseball will always remain a winner with Bob Atkins around.



BACK IN ADRAY BASEBALL -- Redford Union baseball and football Coach Bob Atkins has again taken over the Redford ranks in summer Adray competition. (Observer photo)

## Franklin Breaks 'Churchill Spell'

It has taken Franklin High about half a year, but the Patriots finally did it.

Franklin finally beat city rival Churchill in a varsity sport.

Churchill swept the fall sports and topped Franklin in basketball, wrestling and hockey. The last hopes for the Patriots narrowed down to a dual swim meet.

FRANKLIN baseball Coach Ron Hellier was already starting to put up "incentive posters" in the locker room. But the Franklin swimmers splashed their way to victory and all but dunked Churchill in a non-league dual match, 55-40.

It was Franklin's fifth win against one loss.

THE PATRIOTS captured five individual firsts along with the 400 freestyle relay, six seconds and six thirds. Brad Kenny established a school record with 4:12.4 in the 400 yard freestyle for Franklin.

Individual winners for Franklin were Tom Segasser, John Kortesoja, Dave Balmaves, Kenny and Dave Daberkoe.

The relay foursome of Kortesoja, Foley, Wright and Balmaves set a Franklin pool record for the Patriots with a 3:35.1 clocking.

Franklin also crushed

another city opponent in Bentley High, 52-43.

The Patriots scored only four individual firsts along with the 400 freestyle triumph but captured seven seconds.

★★★

FRANKLIN-CHURCHILL

200 medley relay: 1 - Churchill (Siefert, Riffe, Dove, Turner); 2 - Franklin (Rowe, Daberkoe, Foley, Wright); Time 1:52.1

200 freestyle: 1 - Segasser (F); 2 - Kenny (F); 3 - Bryan (C); Time 1:57.6

200 individual medley: 1 - Dove (C); 2 - Balmaves (F); 3 - Adams (F); Time 2:11.7

50 freestyle: 1 - Kortesoja (F); 2 - Turner (C); 3 - Foley (F); Time :24.1

Diving: 1 - Murphy (C); 2 - James (F); 3 - Thurman (F); Points 189.85

100 butterfly: 1 - Balmaves (F); 2 - Siefert (C); 3 - Adams (F); Time 1:00.5

100 freestyle: 1 - Bryan (C); 2 - Kortesoja (F); 3 - Turner (F); Time :53.5

400 freestyle: 1 - Kenny (F); 2 - Segasser (F); 3 - Dove (C); Time 4:12.4

100 backstroke: 1 - Siefert (C); 2 - Rowe (F); 3 - Fry (F); Time 1:02.8

100 breaststroke: 1 - Daberkoe (F); 2 - Riffe (C); 3 - Cornell (C); Time 1:12.9

400 freestyle relay: 1 - Franklin (Segasser, Foley, Kenny, Wright); 2 - Bentley (Lacy, VanDerHorst, Coyle, Duprey); Time 3:35.4

★★★

FRANKLIN-BENTLEY

200 medley relay: 1 - Bentley (Trux, Collins, Duprey, Coyle); 2 - Franklin (Balmaves, Daberkoe, Foley, Kortesoja); Time 1:52.0

200 freestyle: 1 - Kenny (F); 2 - Lacy (B); 3 - Segasser (F); Time 1:56.7

200 individual medley: 1 - Balmaves (F); 2 - Wright (F); 3 - Trux (B); Time 2:14.5

50 freestyle: 1 - Duprey (B); 2 - Kortesoja (F); 3 - Foley (F); Time :23.1

Diving: 1 - Bentley (B); 2 - Hanlon (B); 3 - Frecka (F); Points 166.95

100 butterfly: 1 - Balmaves (F); 2 - Adams (F); 3 - VanDerHorst (B); Time 1:02.4

100 freestyle: 1 - Lacy (B); 2 - Kortesoja (F); 3 - Segasser (F); Time :53.1

400 freestyle: 1 - Kenny (F); 2 - Wright (F); 3 - Otthous (B); Time 4:15.6

100 backstroke: 1 - Trux (B); 2 - Fry (F); 3 - Coyle (B); Time 1:05.7

100 breaststroke: 1 - Collins (B); 2 - Daberkoe (F); 3 - Oliver (B); Time 1:12.3

400 freestyle relay: 1 - Franklin (Segasser, Foley, Kenny, Wright); 2 - Bentley (Lacy, VanDerHorst, Coyle, Duprey); Time 3:35.4

## Eagles Drop 9th, 76-74

## Oak Park Edges Thurston

A layup by Lonnie Ford with two seconds remaining put another damper on an already damp Thurston High basketball season.

Oak Park handed the Thurston Eagles their third straight Northwest Suburban defeat, 76-74.

THURSTON is sitting in the cellar of the Northwest with an 0-5 mark and stands 2-9 overall.

Oak Park led after one quarter, 19-16, and kept its three point margin at the half, 37-34. Thurston sliced it to 51-50 after three quarters and it remained nip-and-tuck up to the buzzer.

"We just couldn't get over the hump," said Thurston Coach Dan Bennett. "Oak Park always had the lead on us, we just didn't have it."

JOHN ROY tied it up for

Thurston, 74-74, with 15 seconds remaining and Oak Park called a time out, 10 seconds remaining to play.

Ford drove in and scored an easy two points and with two seconds to go, Steve Hunter passed up to Kennan for Thurston who let go a shot from the top of the key.

It hit the front of the rim, bounced away and the Eagles had fallen again.

THURSTON HIT 31 of 78 from the floor for 41 per cent and Oak Park scored 49 per cent on 31 of 64.

The Eagles did manage to win one thing.

Thurston outrebounded Oak Park, 48-35, with 6-2 Hunter collecting 16. Keenan captured scoring honors for Thurston with 27 points, hitting on 11 of 19 from the floor. The 5-9 senior guard topped his season average to 16.9.

ONE OF THE key factors in this Thurston defeat was the absence of Mark Falvo in the scoring column. "Mark scored 23 for us the week before but after a zero

first half, I had to pull him. He just hasn't been up to par physically," said Bennett.

Thurston travels to North Farmington Friday.

### THURSTON (74)

	FG	FT	TP
Hunter	6	3-5	15
Beagle	7	1-2	15
Stein	2	2-2	6
Keenan	11	5-8	27
Roy	3	1-2	7
Robinson	1	0-0	2
Kerr	1	0-0	2
Totals	31	12-19	74

### OAK PARK (76)

	FG	FT	TP
Rankins	7	3-4	17
Miles	10	4-9	26
Levine	2	0-0	4
Ford	7	3-7	17
Mims	3	0-0	6
Cowan	2	2-2	6
Totals	31	14-22	76
Thurston	16	18	24-74
Oak Park	19	18	14-25-76

## PREP Results

### BASKETBALL

St. Agathe 79, Mt. Carmel 59  
Dearborn 56, Bentley 46  
Service 76, Borgess 68  
Churchill 57, Harrison 50  
Milford 59, Charlevoix 36  
Mott 70, Farmington 52  
Franklin 58, John Glenn 54  
N. Farmington 66, GC East 61  
Cherry Hill 68, GC West 65  
Allen Park 77, Plymouth 63  
RU 77, Belleville 60  
Lathrup 81, Groves 61  
Pontiac N. 63, Stevenson 51  
Oak Park 76, Thurston 74

### HOCKEY

Assumption 3, Stevenson 1  
Southfield 8, Churchill 1  
Stevenson 18, Lathrup 1  
Bentley 8, Franklin 2

### SWIMMING

Allen Park 63, RU 32  
Churchill 53, Stevenson 42  
Franklin 52, Bentley 43  
Franklin 56, Churchill 40  
Allen Park 63, Bentley 42  
Harrison 75, Rochester 20

### WRESTLING

John Glenn 24, N. Farmington 21  
Plymouth 29, Belleville 20

### GIRLS' VOLLEYBALL

Franklin 2, Glenn 1

### GIRLS' BASKETBALL

Bentley 33, Churchill 21  
GC East 32, Bentley 13

### GIRLS' GYMNASTICS

Farmington 56, Oak Park 54

## Stevenson Dunked By Churchill

Churchill High splashed past Livonia city rival Stevenson in a non-league dual swim meet, 53-42.

Meet results:

200 medley relay: 1 - Stevenson (Santo, Kolodziej, Hulet, Saunders); 2 - Churchill (Bryan, Riffe, Siefert, Jett); Time 1:50.3

200 freestyle: 1 - Dale (C); 2 - Turner (C); 3 - Buckler (S); Time 1:59.5

200 individual medley: 1 - Dove (C); 2 - Hulet (S); 3 - Kloote (S); Time 2:11.3

50 freestyle: 1 - Saunders (S); 2 - Cornell (C); 3 - Kilpatrick (S); Time :23.9

Diving: 1 - Murphy (C); 2 - Hurd (C); 3 - Bernardi (S); Points 175.4

100 butterfly: 1 - Hulet (S); Siefert (C); 3 - Kloote (S); Time 1:01.2

100 freestyle: 1 - Saunders (S); 2 - LeMay (C); 3 - Bono (S); Time :52.8

400 freestyle: 1 - Bryan (C); 2 - Turner (C); 3 - Buckler (S); Time 4:23.3

100 backstroke: 1 - Dove (C); 2 - Santo (S); 3 - Reid (S); Time 1:02.4

100 breaststroke: 1 - Siefert (C); 2 - Kolodziej (S); 3 - Riffe (C); Time 1:09.5

400 freestyle relay: 1 - Churchill (Turner, Cornell, Bryan, Dove); 2 - Stevenson (Caucicholi, Kilpatrick, Hechtmen, Youngburg); Time 3:39.8



ONE GOOD WHACK deserves another and Bentley goalie Mark Reid returned this "pat" to Franklin's Larry Pennington (8). Bentley won the Suburban clash, 8-2 (Observer photo by Tom Donoghue)

PLYMOUTH, MICH.

1973 MUSTANGS

LEO CALWHO? Ford

STRAIGHT FROM JAPAN MOTORCYCLES

SUZUKI

SAVE \$\$ BUY IT IN A BOX

F.D.R. WILL NOT BE UNDERSOLD WE'LL MEET ANY PRICE IN TOWN!

Coupon Super Special! This coupon worth \$25.00\* on any single purchase from \$300 to \$500. \*off list price. Does not apply to sale prices. Offer good 'til Feb. 15, 1973.

Coupon Super Special! This coupon worth \$50.00\* on any single purchase from \$500 to \$1000. \*off list price. Does not apply to sale prices. Offer good 'til Feb. 15, 1973.

SUZUKI'S LARGEST SELF-SERVE CENTER IN THE WORLD. 32,000 SQ. FT. of SUZUKI'S WALL TO WALL GALORE... LAY-AWAY PLAN. PAY AS YOU WANT. WHEN YOU WANT.

41900 FORD (between Haggerty & Lilley) PLYMOUTH

F.D.R. CYCLE & SPORT INC.

455-7300 HOURS Mon-Sat 10-8 p.m.



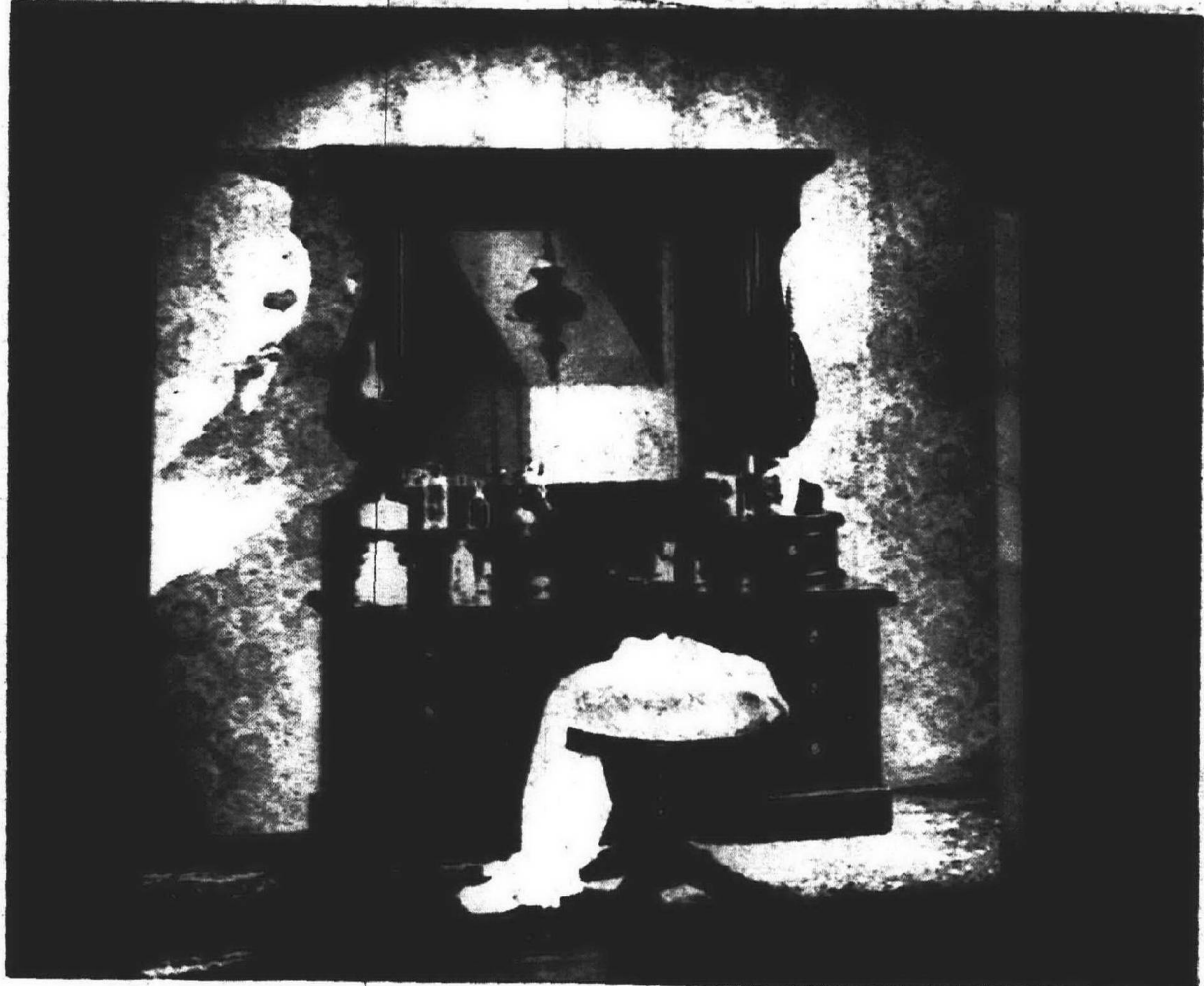

INTRODUCED at the Furniture Market in North Carolina, this vanity dresser combines early American design with frivolous Victorian touches. Note the carved candle stands and the stool covered in crushed velvet. Extra storage space is hidden behind the kneehole drawers. Heywood-Wakefield is the manufacturer.

### Paneling Gives Cabinet A Facelift

A dull, khaki-colored file cabinet can be given a new, interesting face with a few pieces of prefinished paneling.

Prefinished woodgrained hardboard with a high fidelity woodgrain reproduction is particularly attractive on an old file cabinet.

Cut the paneling with a fine-tooth saw and attach it with wallboard adhesive or contact cement. Be sure to knead the pieces after you apply them to assure a strong bond.

The hardboard is highly resistant to rough treatment and is washable with a damp cloth.

Detailed instructions for installation are usually included in each package.

Coupon

Are you Looking?

FOR A NEW EXPERIENCE IN BUILDING MATERIALS SHOPPING

you owe it to yourself to stop in at

TELA-WARREN LUMBER & HARDWARE CENTER

Over \$250,000 of the finest Paneling, Ceiling Tile, Plumbing and Lighting Fixtures, Cabinet Hardware etc. etc. in stock and on display...

BRING THIS AD WITH YOU AND YOU WILL SAVE AN ADDITIONAL 10% OFF OUR REGULAR LOW PRICES OFFER GOOD THROUGH FEB. 6, 1973... SEE YOU SOON!!

TELA-WARREN LUMBER & HARDWARE CENTER

6938 N. TELEGRAPH LO 3-2190

Open Mon-Thurs 8-6 Saturday 8-5 Friday 8-9 p.m.

The Green Thumb

By GEORGE ABRAHAM

Philodendron and rubber plants: Here are two items we get many letters about.

First, the so-called "split-leaf" philodendron is not a philodendron, but rather correctly named Monstera deliciosa. I doubt if the correct name will ever be accepted, however.

When this plant is young, it develops solid leaves or leaves with slight indentations. As it matures, it has holes in it, like a slice of Swiss cheese, hence the common name "Swiss Cheese" plant.

The common or "heart-leaved" philodendron is the one found in most homes, and it has been called "man's best friend" even though it provides him with no food or fiber. The dog and the philodendron share this reputation because they are well adapted to live in close harmony with man.

Care: Monstera, like philodendrons, syngoniums, pothos and other vining plants of the Aroid family, all take the same care. Give them a warm temperature of 75 degrees F. with variations from 65 to 85 degrees.

Yellowing of leaves, followed by dropping, usually means the plant has been overwatered, or drainage is poor. Make sure water does not stand around the roots. Allow the plants to become fairly dry between waterings.

A weak, yellowish color without any appreciable leaf drop means too much light or direct sun on the leaves. Give the plants less light and no direct sun.

The rubber plant isn't really a rubber plant but a fig (Ficus elastica) and is sometimes called the "Indian rubber tree" because it yields a latex milky sap. Greenhouse men feel that the rubber plant is probably the best value for the money when it comes to large foliage plants.

Care: Water, thoroughly, then allow to dry out. Overwatering and too little light will cause leaf drop. They will also cause the bottom leaves to turn brown along the edges.

ZINNIAS: Our zinnias are better than ever. A point to remember is this: Don't sow

your seed too early--allow four weeks before setting out time. Zinnias will not germinate satisfactorily if the soil temperature is less than 70 degrees F. Cover seed with a light dusting of peatmoss or vermiculite. State Fair is a variety highly resistant to mildew and alternaria blight, so if you've had trouble

growing zinnias, order seed of this variety. GREEN THUMB CLINIC: A reader writes: "We received a nice poinsettia for Christmas, but the leaves started to drop. What makes this?" Answer: Could be due to dry soil, dry air, lack of light or too hot a room temperature.

FLUSH DOORS

Seconds

Lauan \$4.50 Birch \$5.95

SIZES

24-28" & 30"x80"x1 3/8"

Also Seconds on Exterior Doors

PLYWOOD CUTTINGS

EXTERIOR A.C.

3/4 x 9 1/4" x 108" \$1.75 Ea.

3/4 x 9 1/4" x 120" \$1.95 Ea.

3/4 x 14 x 38" .85 Ea.

Special OF THE WEEK!

ANY STOCK BATHROOM VANITY - 24" to 36"

Many Formica Colors to Choose From

\$39.95

FARMINGTON CABINET CO., INC.

32210 West 8 Mile Rd., Farmington

476-2666

HOURS: 8:00-5:00 Monday thru Saturday

HEATING and AIR CONDITIONING SALE

CHRYSLER CORPORATION

Airtemp

FURNACES

AIR CONDITIONING

POWER HUMIDIFIERS

AIR CLEANERS

Expert Installation

NOT \$495

NOT \$545

NOT \$447

CALL TODAY FOR AN "HONEST" ESTIMATE!

Majestic HEATING VE 5-1616

JOHN FENKELL • DETROIT, MICHIGAN

An easy way to cover up unsightly ceilings

SUSPENDED CEILINGS

Armstrong PINEHURST CUSHIONTONE® PANEL

Swirl-plaster design for an acoustical suspended ceiling.

1.89 EA.

Armstrong FISSURED FASHIONTONE® PANEL

Combines sound control, fire protection, and beauty.

1.89 Ea.

Armstrong NORTHGATE FASHIONTONE® PANEL

1.69 Ea.

Armstrong CHAPERONE TEMLOK® PANEL

Suspended ceiling panel with attractive embossed design.

1.19 Ea.

Armstrong WOODCREST TEMLOK® PANEL

Suspended ceiling panel with attractive embossed design.

1.49

Armstrong ECONOMY NO. 202® WHITE TEMLOK® TILE

8 1/2" sq. ft.

Armstrong CHAPERONE TEMLOK® CEILING TILE

15 1/2" sq. ft.

SAVE 50% ON A REG. 17.95 LITE FIXTURE WITH EACH 300 FT. OF TILE

SAVE 10% ON ALL GRID SYSTEM MATERIAL THIS WEEK

OWENS-CORNING PANELS

2'x4' LAY-IN PEBBLE WHITE

1.29 EA.

STYROFOAM PANELS

2'x4' LAY-IN WHITE

49c EA.

WE'LL HELP YOU PLAN A NEW KITCHEN

Kitchens By

HAAS

RAYGOLD

30% OFF

ZONOLITE

INSULATION PERFECT POURING PELLETS

Reg. 1.69

NOW 1.49 Bag

PRE-FINISHED PLYWOOD PANELS

LOW LOW EVERY DAY PRICES

1st QUALITY PANELS

4x7 TROPICANA

QUALITY AT BUDGET PRICES

2.59

4x8

2.89

X-KE VINYLSHIELD

LONG WEAR EASY CLEAN

2.69

2.99

1/4"-4"x8" MASONITE CRESTWALL SERIES

BONE III

AVOCADO

REG. 5.99

SAVE 1.00 PER PC.

NOW 4.99

ONLY 3.99 EA.

PRE-FINISHED PANEL DARK DOMINION LAUAN

4 Mil - 4'x8'

UTILITY STUDS

2"x4"-8'

79c EA.

89c EA. CLEAN BRITE STOCK

10% OFF ON DOOR PRICES LISTED

INTERIOR FLUSH DOORS - 1-3/8" THICK 6'8" HIGH

BIRCH

LAUAN

1/4 or 1/6 9.89 6.89

1/8 9.89 6.89

1/10 or 2/10 10.45 6.89

2/2, 2/4 11.25 7.19

or 2/6 11.25 7.19

2/8 11.95 7.69

3/10 12.75 7.99

PLYWOOD

SIZE 4x8 INT. EXT.

1/4" 4.39 4.99

3/8" 5.89 6.29

1/2" 7.39 7.99

5/8" 8.89 9.39

3/4" 9.59 10.15

PARTICLE BOARD

PC. 25-UP

3.19 3.09

3.29 3.19

3.69 3.59

5.59 5.49

PEG BOARD

1/8" - 4'x8' Tempered 3.19

1/4" - 4'x8' Tempered 5.29

HARDBOARD

Standard 1/8" - 4'x8 2.29

Tempered 1/8" - 4'x8 2.99

DIMENSION LUMBER

ASSOCIATION STAMPED CONSTRUCTION AND STANDARD LUMBER

Lght 2x4 2x6 2x8 2x10 2x12 4x4

6' .76 1.29 1.99 2.59 1.84

7' .91 1.54 2.11 2.71 3.82 2.45

8' 1.09 1.54 2.11 2.71 3.82 2.45

10' 1.39 1.92 2.71 3.47 4.78 3.07

12' 1.74 2.63 4.03 5.26 6.86 3.68

14' 1.93 3.07 4.61 6.23 8.72 4.25

16' 2.34 3.82 5.01 7.04 9.68 5.14

4'x8' AROMATIC CEDAR FLAKE BOARD

5.79

Standard and BETTER 2"x3"-7'

79c EA.

2"x3"-8'

89c EA. CLEAN BRITE STOCK

REDFORD CASHWAY LUMBER

ROYAL OAK 548-2153

LIVONIA 261-5110

WARREN 775-7000

803 S. Main St.

11970 Farmington Rd.

24820 Schoenherr

Corner of Lincoln

Between Schoenherr & Plymouth

Just South of 10 Mile Rd.

8 to 5:30 DAILY, FRI. 7:15 8:30

8 to 5:30 DAILY - 8:30 THURS. & FRI.

8 to 5:30 DAILY, FRI. 7:15 8:30

WHITE PINE SHORTS

6' 8'

1x4 .49 .69

1x6 .79 .99

1x8 .99 1.39

1x10 1.29 1.79



# Good Food Begins Year Of Ox

By ELLY

Deck the halls with boughs of sesame and pine. Chinese New Year is fast approaching and time to decorate your home the traditional Chinese way.

Chinese New Year falls this year on Feb. 3. It'll be the first day of the year 4671 in the Chinese calendar and the beginning of the year of the Ox.

For the Chinese it's a big day for giving and receiving presents. Fruit (especially oranges), foods, potted plants for friends; fabrics and ornaments for one's own family are the traditional gifts.

Children are dressed in new clothes and parents and relatives give them small amounts of money, wrapped in red paper that symbolizes good luck.

To assure good luck for your own family in the Year of the Ox, write "luck phrases" on pieces of red paper.

The Chinese use words such as prosperity, longevity, good health, happiness or wealth. Then hang the red papers throughout the house and have a happy Chinese New Year.

THE YEAR of the Ox brings to mind a Chinese style beef fondue:

Allow 1 1/2 to 1 1/2 pound of beef tenderloin, cut into one-inch cubes per person. Provide an assortment of oriental sauces, such as soy, teriyaki or sweet and sour. Each of these is available bottled.

Place about 1 1/2 inches of cooking oil in an electric fondue pot and turn to "meat" setting. In a non-electric pot, heat oil on range in fondue pot, then transfer to canned heat. Give each person a long-handled fork and let him spear his own chunks of meat, cook it in the oil until it is done to his liking, and dip it in one of the sauces. Provide additional forks for eating. Fondue forks can get very hot. Serve with egg rolls and a salad.

## GOOD FORTUNE MEAT LOAVES

1 can (6 ounces) tomato sauce  
1/3 c. sweet and sour sauce  
2 T. soy sauce  
2 lb. ground beef  
2 eggs, beaten  
1 t. dry mustard  
2 t. onion powder  
1 can (3 ounces) chow mein noodles, finely crushed  
1 can (1 pound) fancy Chinese mixed vegetables, drained and rinsed  
1/4 t. pepper  
1/2 t. salt

Combine sauces; reserve 1/4 cup for baste. Combine remaining sauce and ingredients. Shape into eight loaves. Place in shallow baking pan. Bake at 350 degrees for 50 minutes, basting occasionally with sauce.

## CHINESE CHICKEN WITH NUTS

2 whole chicken breasts, boned, skinned (4 pieces)  
1 c. cornstarch  
2 t. salt  
1 t. sugar  
1 t. monosodium glutamate (optional)  
2 egg whites  
1/4 t. dry sherry or shao hsing wine  
1/4 c. finely chopped fresh walnuts, or an equal amount of skinned, chopped Brazil nuts  
Peanut, vegetable or corn oil for deep frying  
Parsley

Slice the chicken breasts at an angle into paper-thin slices. This is easier to do if the meat is partially frozen. Set aside on waxed paper.

Place the cornstarch, salt, monosodium glutamate and sugar in a bowl. Add the wine and blend. Beat the egg whites lightly but not until frothy, and gradually stir them into the cornstarch mixture. Stir until smooth. Arrange the chopped nuts in a pie plate or other plate.

Dip the chicken fillet first into the cornstarch mixture on both sides, then into the chopped nuts. Place on waxed paper and let stand until all the pieces are coated.

In a wok or deep-fryer, heat the oil to almost the smoking point. Turn off the heat and add the chicken pieces, a few at a time, without crowding. Cook, stirring and turning the pieces until golden brown, no longer than two or three minutes. Turn on heat, if necessary, for the past pieces, but do not overcook. Drain on paper toweling. Garnish with fresh parsley sprigs and serve immediately. Serves eight.

# DISCOUNT PRICES

**Kroger**  
**DISCOUNT**  
FOOD STORES

**NEW STORE HOURS:**  
MOST KROGER STORES OPEN  
**MON-TUE-WED 8 to 10 p.m.** **THUR-FRI-SAT 8 to 11 p.m.**  
**SUNDAY 10 a.m. to 5 p.m.**



**plus TOP VALUE STAMPS!**  
We reserve the right to limit quantities. Prices and items effective at Kroger in Wayne, Macomb, Oakland, Washington, Livingston, & St. Clair Counties Mon., Jan 29 thru Sun., Feb 4, 1973. None sold to dealers Copyright 1973. The Kroger Co.

**Kroger**  
**DISCOUNT**  
FOOD STORES  
**FRYER PARTS**  
**33**



**SEMI-BONELESS WHOLE HAM**  
**69**

**OVEN READY Turkey Drumsticks**..... **29**  
**HERRUD HICKORY MOST PLAIN OR GARLIC Ring Bologna**..... **\$1.09**  
**LEAN Pork Steak**..... **89¢**  
**FARMER PEET TRAY PAK Ring Bologna**..... **99¢**

**ALL BEEF Breakfast Sausage**..... **98**  
**1/2 LOIN SLICED INTO Pork Chops**..... **98**  
**OSCAR MAYER HEAD CHEESE OR Liver Cheese**..... **73¢**

**FRESH Picnic Pork Roast**..... **69**  
**U.S.D.A. CHOICE STEAK SALE**  
**U.S. GOV'T GRADED CHOICE Sirloin Steak**..... **\$1.58**  
**U.S. GOV'T GRADED CHOICE Round Steak**..... **\$1.48**  
**U.S. GOV'T GRADED CHOICE BONELESS Delmonico Steak**..... **\$2.59**  
**PESCHKE SLICED BOLOGNA OR All Meat Franks**..... **69¢**

**FRESH Boston Butt Pork Roast**..... **79**  
**U.S. GOV'T GRADED CHOICE T-Bone Steak**..... **\$1.68**  
**U.S. GOV'T GRADED CHOICE Porterhouse Steak**..... **\$1.78**  
**U.S. GOV'T GRADED CHOICE Cube Steak**..... **\$1.68**  
**HYGRADE SLICED Ball Park Bologna**..... **\$1.09**

**SLICED BACON**  
**2 199**

**FAYGO POP**  
**8**

**LA CHOY CHOW MEIN**  
**69**

**PARKAY MARGARINE**  
**22**

**Disinfectant Lysol Spray**..... **99**

**Cascade Dishwasher Detergent**..... **69**

**Kroger Giant White Bread**..... **89**

**COUNTRY CLUB Ice Cream**..... **68**

**SAVE WITH THESE COUPONS**

**SOOPER SIP DRINK**  
**43**

**Applesauce**..... **6**

**Morton Dinners**..... **36**

**BOWL CLEANER**  
**66**

**PEANUT BUTTER**  
**2 69**

**Mandalay Pineapple**..... **5**

**Listerine Mouthwash**..... **89**

**CHEESE PIZZA**  
**63**

**GORDON'S FRESH SAUSAGE LINKS**  
**50¢ OFF**

**Hunt's Tomatoes**..... **5**

**Chicken Noodle Soup**..... **6 1**

**VAC PAC COFFEE**  
**10¢ OFF**

**5LB OR 8LB CANNED HAM**  
**50¢ OFF**

**BANANAS**  
**10**

**Temple Oranges**..... **12 FOR 59**

**KROGER VAC PAC COFFEE**  
**10¢ OFF**

**5LB OR 8LB CANNED HAM**  
**50¢ OFF**

**BANANAS**  
**10**

**Vine Ripe Tomatoes**..... **39**



# Masonry 'Bricks' Installed By Home Handyman



SIMULATED BRICK kitchen is the weekend work of a home handyman using only simple household tools. The "bricks" are made of crushed stone and fiber glass and come in easy-to-install panels.

Time was when a brick or stone kitchen was very expensive. Masonry in the cooking area was restricted to very posh homes.

Now, with the introduction of man-made masonry panels, practically anyone can have the look and feel of brick or stone in the kitchen. The panels are designed for home handyman installation, and they come complete with mortar.

A brick-like panel is made by Masonry Corp. from crushed stone and fiber glass. The panels, covering approximately two square feet each, can be installed over any wall surface.

Half-inch ring shank nails are used for installation on drywall, plaster or other nailable surface. Nylon expansion bolts, supplied with the panels, are used when applying the panels to cement walls.

SINCE DRYWALL and plaster walls are usually backed by 2 by 4 studs on 16-inch centers, you should be able to nail into at least two 2 by 4 studs at several points in each of the 28 3/4-inch panels.

On those instances when you will hit only one stud behind the panels, the nylon expansion bolts should be used for added support.

Whether nails or expansion bolts are used, it is important that maximum adherence be obtained. Nail into as many studs as possible, making sure you use a sufficient number of expansion bolts to keep the panel from bowing.

Installation begins at the top of the wall. Start by cutting off the two half-bricks that extend beyond the end of the panel (save these two ends). Then nail the panel to the studs at the mortar lines.

When working at the floor line, cut the panels so that the last row is snug with the floor. If the floor is not level, cut the panels at the required level.

After all panels are fastened to the wall, apply mortar in a 1/4-inch bead in all recessed mortar lines of the bricks. Mortar is applied through a cartridge-type caulking gun. The extruded mortar bead can be smoothed with a trowel. General setting time is 24 to 48 hours. Spills and smears can be wiped up with laquer thinner before they have set or hardened.

The brick-like panels are both moisture and heat resistant. Dirt and grease can be removed simply by wiping with a wet sponge or ordinary household detergent.

## Winter Yard Work Gives Plants Head Start For Spring

EAST LANSING Want to have a yard you can be proud of next summer?

February is the time to start working on it, according to Michigan State University landscape experts. Here are some of their suggestions:

- Remove any dead or dying trees. If you don't have the time or the tools to do the job right, or if the tree is tangled with telephone or power lines, hire expert tree workmen. February is an excellent time for this job since professional workmen are not too busy and less damage will be done to the frozen ground. Tree removal is also made easier by the absence of leaves.
- Plan early for any landscaping you may want to do. Visit your landscape architect now for help in deciding where to plant. Then pick out or

namentals and shrubs for your yard from your nurseryman.

- Protect your shrubs and trees from winter hazards. Check plants after heavy storms and carefully brush off excess snow and ice with an old broom. Heavy snow loads can break off branches or ruin the shape of your evergreens.
- Protect roadside shrubs from salt damage by setting up a low fence covered with burlap or some other heavy material between the plants and the road.
- Use stakes to support tall spindly plants against winter winds.

In summary, your basic objective is to prevent cold, dry winter conditions from drying out newly set plants. You will save replacement costs as well as having more vigorous plants to enjoy next spring.

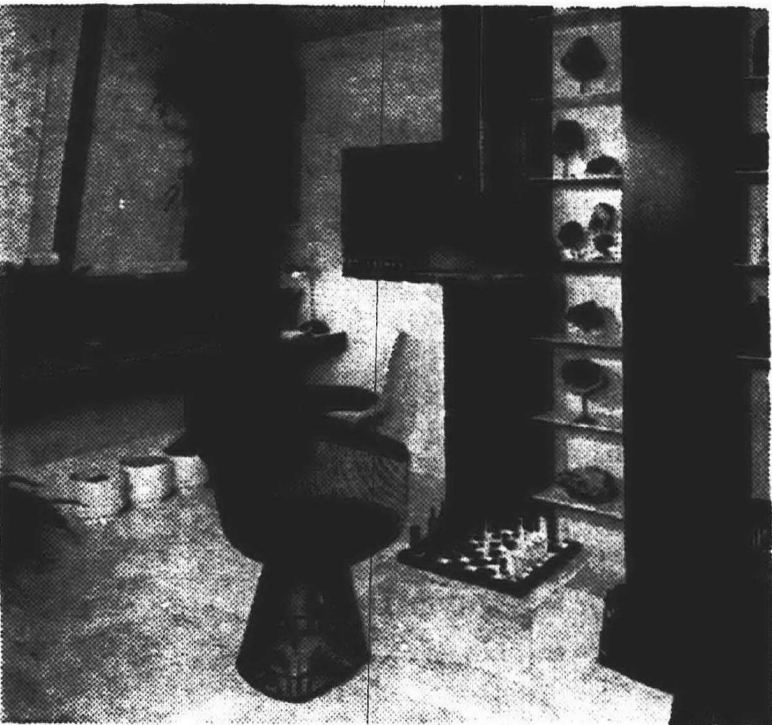

CONTEMPORARY hobby room was planned for a young couple whose interests include rock collecting, reading and weaving. Chess set is placed front and center on a transparent cube table. Primary walls are paneling, painted a stark white. For contrast, shelf unit is fronted with a prefinished hardboard paneling that simulates rosewood.

## Herb Garden Easy To Install

A herb garden adds a dash of spice to cooking chores. So, why not create one in your own kitchen?

A wall panel of perforated hardboard will do the trick. The panel is easily installed over furring strips attached to the existing wall.

Hooks for hanging baskets and brackets for shelves of plants fit into the perforations. Readily available at lumber dealers and building supply stores, the panels come prefabricated or ready to paint.

In addition to the herbs' distinctive smells and delicious tastes, the hanging garden will make a refreshingly different wall accent.

### DO-IT-YOURSELF and SAVE \$

ALUMINUM SIDING, FACTORY SECONDS

FREE INSTRUCTION BOOK! STEP-BY-STEP THE EASY DO-IT-YOURSELF WAY!

#### JANUARY SALE

Avocado Siding	\$15.50 Sq.
Brown Siding	\$15.50 Sq.
Charcoal Siding	\$15.50 Sq.
Cream Siding	\$15.50 Sq.
Desert Beige Siding	\$15.50 Sq.
Gold Siding	\$15.50 Sq.
Grey Siding	\$15.50 Sq.
Green Siding	\$15.50 Sq.
Redwood Siding	\$15.50 Sq.
Yellow Siding	\$15.50 Sq.
Trailer Siding	\$ 2.00 Sh.
3-Track Alum. Storm Windows	\$11.95

8-6 daily 8-4 Sat. NO SUNDAYS  
Free Siding Cover with Sale

SPECIALIZING IN CUSTOM MADE SHUTTERS

PRE-HUNG NO DRIPING FITS!

### FLAT ROCK

Aluminum Sales, Inc.

14544 Telegraph Road, Flat Rock  
Just 1 mile South of Flat Rock

TELEPHONE 782-9890

### PINE CASHWAY

QUALIFIED LUMBER SALESMEN TO SERVE YOU  
FULL LINE LUMBER DEALER

### PLY-Score

PRECISION SHEATHING  
4x8x1/2  
CDX ALL WEATHER GLUE  
\$5.98 ea.  
C&C

### LAUAN UNDERLAYMENT PLYWOOD

4x8x1/4  
Reg. 3.95  
3.49 ea.  
Cash & Carry

### CEILING BEAMS

NOW BACK IN STOCK  
SALE! 89¢  
Has the appearance of real, rough-hewn wood  
Installation very easy  
Reg. 1.19  
Cash & Carry  
12 Ft. & 16 Ft. Only

### NEW VINYL PANEL ON MAHOGANY

"PRACTICALLY KID PROOF"

- ANTIQUE OAK
- GUNSTOCK WALNUT
- GOLDEN ELM
- GREEN HAZEL TEAK

4x7 \$4.17  
4x8 \$4.67  
C/C

### ABITIBI PANELING

- High dent and stain resistant.
- Completely washable Mar-Gard finish.
- Flame resistant. Class III Rating.
- Reduces sound transmission.
- Meets FHA Requirements.
- 1/4" thick, 4" wide.

4x7 \$4.79  
4x8 \$6.29  
WOODGRAIN ON HARDBOARD C/C

### INSULATION

Roll Type. Easy to use. Works the year 'round making you comfortable.

15x3 1/2" Foil one Side Only \$4.99 C&C

Perfect For Trainboard, Subfloor, Cabinets, etc.

4x8x 3/4	3.05
4x8x 1/2	3.45
4x8x 1/4	3.65
4x8x 3/8	5.45

C&C

### PARTICLE BOARD

4x8x 3/4 3.05  
4x8x 1/2 3.45  
4x8x 1/4 3.65  
4x8x 3/8 5.45  
C&C

### CEILING TILE

12x12'  
#310 SPUN GOLD (Gold Strand Overlay)  
#312 EMERALD (Plastic Coated)

40 Sq. Ft. \$7.25  
Reg. \$7.85  
C&C

### BUDGET PANELING

"TROPICANA SPICE" 32x84  
Reg. \$1.79  
SALE \$1.49 C&C  
WHILE THEY LAST

### FLUSH DOORS

1-3/8" THICK—6/8" HIGH  
LAUAN

1/4 or 1/8	6.15
1/8	6.35
1/16 or 2/8	6.45
2/2, 2/4 or 2/6	6.85
2/8	7.65
3/8	7.95

C/C

2x4x8 59¢ C&C  
Economy Kiln-Dried White Woods

### PRE-HUNG DOORS

Ideal for new use or old door replacement. Saves you time and money on installation.

From \$20.65

### DO-IT-YOURSELF and SAVE \$

ALUMINUM SIDING, FACTORY SECONDS

FREE INSTRUCTION BOOK! STEP-BY-STEP THE EASY DO-IT-YOURSELF WAY!

#### JANUARY SALE

Avocado Siding	\$15.50 Sq.
Brown Siding	\$15.50 Sq.
Charcoal Siding	\$15.50 Sq.
Cream Siding	\$15.50 Sq.
Desert Beige Siding	\$15.50 Sq.
Gold Siding	\$15.50 Sq.
Grey Siding	\$15.50 Sq.
Green Siding	\$15.50 Sq.
Redwood Siding	\$15.50 Sq.
Yellow Siding	\$15.50 Sq.
Trailer Siding	\$ 2.00 Sh.
3-Track Alum. Storm Windows	\$11.95

8-6 daily 8-4 Sat. NO SUNDAYS  
Free Siding Cover with Sale

SPECIALIZING IN CUSTOM MADE SHUTTERS

PRE-HUNG NO DRIPING FITS!

### FLAT ROCK

Aluminum Sales, Inc.

14544 Telegraph Road, Flat Rock  
Just 1 mile South of Flat Rock

TELEPHONE 782-9890

### DO-IT-YOURSELF and SAVE \$

ALUMINUM SIDING, FACTORY SECONDS

FREE INSTRUCTION BOOK! STEP-BY-STEP THE EASY DO-IT-YOURSELF WAY!

#### JANUARY SALE

Avocado Siding	\$15.50 Sq.
Brown Siding	\$15.50 Sq.
Charcoal Siding	\$15.50 Sq.
Cream Siding	\$15.50 Sq.
Desert Beige Siding	\$15.50 Sq.
Gold Siding	\$15.50 Sq.
Grey Siding	\$15.50 Sq.
Green Siding	\$15.50 Sq.
Redwood Siding	\$15.50 Sq.
Yellow Siding	\$15.50 Sq.
Trailer Siding	\$ 2.00 Sh.
3-Track Alum. Storm Windows	\$11.95

8-6 daily 8-4 Sat. NO SUNDAYS  
Free Siding Cover with Sale

SPECIALIZING IN CUSTOM MADE SHUTTERS

PRE-HUNG NO DRIPING FITS!

### FLAT ROCK

Aluminum Sales, Inc.

14544 Telegraph Road, Flat Rock  
Just 1 mile South of Flat Rock

TELEPHONE 782-9890

### DO-IT-YOURSELF and SAVE \$

ALUMINUM SIDING, FACTORY SECONDS

FREE INSTRUCTION BOOK! STEP-BY-STEP THE EASY DO-IT-YOURSELF WAY!

#### JANUARY SALE

Avocado Siding	\$15.50 Sq.
Brown Siding	\$15.50 Sq.
Charcoal Siding	\$15.50 Sq.
Cream Siding	\$15.50 Sq.
Desert Beige Siding	\$15.50 Sq.
Gold Siding	\$15.50 Sq.
Grey Siding	\$15.50 Sq.
Green Siding	\$15.50 Sq.
Redwood Siding	\$15.50 Sq.
Yellow Siding	\$15.50 Sq.
Trailer Siding	\$ 2.00 Sh.
3-Track Alum. Storm Windows	\$11.95

8-6 daily 8-4 Sat. NO SUNDAYS  
Free Siding Cover with Sale

SPECIALIZING IN CUSTOM MADE SHUTTERS

PRE-HUNG NO DRIPING FITS!

### FLAT ROCK

Aluminum Sales, Inc.

14544 Telegraph Road, Flat Rock  
Just 1 mile South of Flat Rock

TELEPHONE 782-9890

### DO-IT-YOURSELF and SAVE \$

ALUMINUM SIDING, FACTORY SECONDS

FREE INSTRUCTION BOOK! STEP-BY-STEP THE EASY DO-IT-YOURSELF WAY!

#### JANUARY SALE

Avocado Siding	\$15.50 Sq.
Brown Siding	\$15.50 Sq.
Charcoal Siding	\$15.50 Sq.
Cream Siding	\$15.50 Sq.
Desert Beige Siding	\$15.50 Sq.
Gold Siding	\$15.50 Sq.
Grey Siding	\$15.50 Sq.
Green Siding	\$15.50 Sq.
Redwood Siding	\$15.50 Sq.
Yellow Siding	\$15.50 Sq.
Trailer Siding	\$ 2.00 Sh.
3-Track Alum. Storm Windows	\$11.95

8-6 daily 8-4 Sat. NO SUNDAYS  
Free Siding Cover with Sale

SPECIALIZING IN CUSTOM MADE SHUTTERS

PRE-HUNG NO DRIPING FITS!

### FLAT ROCK

Aluminum Sales, Inc.

14544 Telegraph Road, Flat Rock  
Just 1 mile South of Flat Rock

TELEPHONE 782-9890

### DO-IT-YOURSELF and SAVE \$

ALUMINUM SIDING, FACTORY SECONDS

FREE INSTRUCTION BOOK! STEP-BY-STEP THE EASY DO-IT-YOURSELF WAY!

#### JANUARY SALE

Avocado Siding	\$15.50 Sq.
Brown Siding	\$15.50 Sq.
Charcoal Siding	\$15.50 Sq.
Cream Siding	\$15.50 Sq.
Desert Beige Siding	\$15.50 Sq.
Gold Siding	\$15.50 Sq.
Grey Siding	\$15.50 Sq.
Green Siding	\$15.50 Sq.
Redwood Siding	\$15.50 Sq.
Yellow Siding	\$15.50 Sq.
Trailer Siding	\$ 2.00 Sh.
3-Track Alum. Storm Windows	\$11.95

8-6 daily 8-4 Sat. NO SUNDAYS  
Free Siding Cover with Sale

SPECIALIZING IN CUSTOM MADE SHUTTERS

PRE-HUNG NO DRIPING FITS!

### FLAT ROCK

Aluminum Sales, Inc.

14544 Telegraph Road, Flat Rock  
Just 1 mile South of Flat Rock

TELEPHONE 782-9890

### DO-IT-YOURSELF and SAVE \$

ALUMINUM SIDING, FACTORY SECONDS

FREE INSTRUCTION BOOK! STEP-BY-STEP THE EASY DO-IT-YOURSELF WAY!

#### JANUARY SALE

Avocado Siding	\$15.50 Sq.
Brown Siding	\$15.50 Sq.
Charcoal Siding	\$15.50 Sq.
Cream Siding	\$15.50 Sq.
Desert Beige Siding	\$15.50 Sq.
Gold Siding	\$15.50 Sq.
Grey Siding	\$15.50 Sq.
Green Siding	\$15.50 Sq.
Redwood Siding	\$15.50 Sq.
Yellow Siding	\$15.50 Sq.
Trailer Siding	\$ 2.00 Sh.
3-Track Alum. Storm Windows	\$11.95

8-6 daily 8-4 Sat. NO SUNDAYS  
Free Siding Cover with Sale

SPECIALIZING IN CUSTOM MADE SHUTTERS

PRE-HUNG NO DRIPING FITS!

### FLAT ROCK

Aluminum Sales, Inc.

14544 Telegraph Road, Flat Rock  
Just 1 mile South of Flat Rock

TELEPHONE 782-9890

### DO-IT-YOURSELF and SAVE \$

ALUMINUM SIDING, FACTORY SECONDS

FREE INSTRUCTION BOOK! STEP-BY-STEP THE EASY DO-IT-YOURSELF WAY!

#### JANUARY SALE

Avocado Siding	\$15.50 Sq.
Brown Siding	\$15.50 Sq.
Charcoal Siding	\$15.50 Sq.
Cream Siding	\$15.50 Sq.
Desert Beige Siding	\$15.50 Sq.
Gold Siding	\$15.50 Sq.
Grey Siding	\$15.50 Sq.
Green Siding	\$15.50 Sq.
Redwood Siding	\$15.50 Sq.
Yellow Siding	\$15.50 Sq.
Trailer Siding	\$ 2.00 Sh.
3-Track Alum. Storm Windows	\$11.95

8-6 daily 8-4 Sat. NO SUNDAYS  
Free Siding Cover with Sale

SPECIALIZING IN CUSTOM MADE SHUTTERS

PRE-HUNG NO DRIPING FITS!

### FLAT ROCK

Aluminum Sales, Inc.

14544 Telegraph Road, Flat Rock  
Just 1 mile South of Flat Rock

TELEPHONE 782-9890

### DO-IT-YOURSELF and SAVE \$

ALUMINUM SIDING, FACTORY SECONDS

FREE INSTRUCTION BOOK! STEP-BY-STEP THE EASY DO-IT-YOURSELF WAY!

#### JANUARY SALE

Avocado Siding	\$15.50 Sq.
Brown Siding	\$15.50 Sq.
Charcoal Siding	\$15.50 Sq.
Cream Siding	\$15.50 Sq.
Desert Beige Siding	\$15.50 Sq.
Gold Siding	\$15.50 Sq.
Grey Siding	\$15.50 Sq.
Green Siding	\$15.50 Sq.
Redwood Siding	\$15.50 Sq.
Yellow Siding	\$15.50 Sq.
Trailer Siding	\$ 2.00 Sh.
3-Track Alum. Storm Windows	\$11.95

8-6 daily 8-4 Sat. NO SUNDAYS  
Free Siding Cover with Sale

SPECIALIZING IN CUSTOM MADE SHUTTERS

PRE-HUNG NO DRIPING FITS!

### FLAT ROCK

Aluminum Sales, Inc.

14544 Telegraph Road, Flat Rock  
Just 1 mile South of Flat Rock

TELEPHONE 782-9890

### DO-IT-YOURSELF and SAVE \$

ALUMINUM SIDING, FACTORY SECONDS

FREE INSTRUCTION BOOK! STEP-BY-STEP THE EASY DO-IT-YOURSELF WAY!

#### JANUARY SALE

Avocado Siding	\$15.50 Sq.
Brown Siding	\$15.50 Sq.
Charcoal Siding	\$15.50 Sq.
Cream Siding	\$15.50 Sq.
Desert Beige Siding	\$15.50 Sq.
Gold Siding	\$15.50 Sq.
Grey Siding	\$15.50 Sq.
Green Siding	\$15.50 Sq.
Redwood Siding	\$15.50 Sq.
Yellow Siding	\$15.50 Sq.
Trailer Siding	\$ 2.00 Sh.
3-Track Alum. Storm Windows	\$11.95

8-6 daily 8-4 Sat. NO SUNDAYS  
Free Siding Cover with Sale

SPECIALIZING IN CUSTOM MADE SHUTTERS

PRE-HUNG NO DRIPING FITS!

### FLAT ROCK

Aluminum Sales, Inc.

14544 Telegraph Road, Flat Rock  
Just 1 mile South of Flat Rock

TELEPHONE 782-9890

### DO-IT-YOURSELF and SAVE \$

ALUMINUM SIDING, FACTORY SECONDS

FREE INSTRUCTION BOOK! STEP-BY-STEP THE EASY DO-IT-YOURSELF WAY!

#### JANUARY SALE

Avocado Siding	\$15.50 Sq.
Brown Siding	\$15.50 Sq.
Charcoal Siding	\$15.50 Sq.
Cream Siding	\$15.50 Sq.
Desert Beige Siding	\$15.50 Sq.
Gold Siding	\$15.50 Sq.
Grey Siding	\$15.50 Sq.
Green Siding	\$15.50 Sq.
Redwood Siding	\$15.50 Sq.
Yellow Siding	\$15.50 Sq.
Trailer Siding	\$ 2.00 Sh.
3-Track Alum. Storm Windows	\$11.95

8-6 daily 8-4 Sat. NO SUNDAYS  
Free Siding Cover with Sale

SPECIALIZING IN CUSTOM MADE SHUTTERS

PRE-HUNG NO DRIPING FITS!

### FLAT ROCK

Aluminum Sales, Inc.

14544 Telegraph Road, Flat Rock  
Just 1 mile South of Flat Rock

TELEPHONE 782-9890

### DO-IT-YOURSELF and SAVE \$

ALUMINUM SIDING, FACTORY SECONDS

FREE INSTRUCTION BOOK! STEP-BY-STEP THE EASY DO-IT-YOURSELF WAY!

#### JANUARY SALE

Avocado Siding	\$15.50 Sq.
Brown Siding	\$15.50 Sq.
Charcoal Siding	\$15.50 Sq.
Cream Siding	\$15.50 Sq.
Desert Beige Siding	\$15.50 Sq.
Gold Siding	\$15.50 Sq.
Grey Siding	\$15.50 Sq.
Green Siding	\$15.50 Sq.
Redwood Siding	\$15.50 Sq.
Yellow Siding	\$15.50 Sq.
Trailer Siding	\$ 2.00 Sh.
3-Track Alum. Storm Windows	\$11.95

8-6 daily 8-4 Sat. NO SUNDAYS  
Free Siding Cover with Sale

SPECIALIZING IN CUSTOM MADE SHUTTERS

PRE-HUNG NO DRIPING FITS!

### FLAT ROCK

Aluminum Sales, Inc.

14544 Telegraph Road, Flat Rock  
Just 1 mile South of Flat Rock

TELEPHONE 782-9890

### DO-IT-YOURSELF and SAVE \$

ALUMINUM SIDING, FACTORY SECONDS

FREE INSTRUCTION BOOK! STEP-BY-STEP THE EASY DO-IT-YOURSELF WAY!

#### JANUARY SALE

Avocado Siding	\$15.50 Sq.
Brown Siding	\$15.50 Sq.
Charcoal Siding	\$15.50 Sq.
Cream Siding	\$15.50 Sq.
Desert Beige Siding	\$15.50 Sq.
Gold Siding	\$15.50 Sq.
Grey Siding	\$15.50 Sq.
Green Siding	\$15.50 Sq.
Redwood Siding	\$15.50 Sq.
Yellow Siding	\$15.50 Sq.
Trailer Siding	\$ 2.00 Sh.
3-Track Alum. Storm Windows	\$11.95

8-6 daily 8-4 Sat. NO SUNDAYS  
Free Siding Cover with Sale

SPECIALIZING IN CUSTOM MADE SHUTTERS

PRE-HUNG NO DRIPING FITS!

### FLAT ROCK

Aluminum Sales, Inc.

14544 Telegraph Road, Flat Rock  
Just 1 mile South of Flat Rock

TELEPHONE 782-9890

### DO-IT-YOURSELF and SAVE \$

ALUMINUM SIDING, FACTORY SECONDS

FREE INSTRUCTION BOOK! STEP-BY-STEP THE EASY DO-IT-YOURSELF WAY!

#### JANUARY SALE

Avocado Siding	\$15.50 Sq.
Brown Siding	\$15.50 Sq.
Charcoal Siding	\$15.50 Sq.
Cream Siding	\$15.50 Sq.
Desert Beige Siding	\$15.50 Sq.
Gold Siding	\$15.50 Sq.
Grey Siding	\$15.50 Sq.
Green Siding	\$15.50 Sq.
Redwood Siding	\$15.50 Sq.
Yellow Siding	\$15.50 Sq.
Trailer Siding	\$ 2.00 Sh.
3-Track Alum. Storm Windows	\$11.95

8-6 daily 8-4 Sat. NO SUNDAYS  
Free Siding Cover with Sale

SPECIALIZING IN CUSTOM MADE SHUTTERS

PRE-HUNG NO DRIPING FITS!

### FLAT ROCK

Aluminum Sales, Inc.

14544 Telegraph Road, Flat Rock  
Just 1 mile South of Flat Rock

TELEPHONE 782-9890

### DO-IT-YOURSELF and SAVE \$

ALUMINUM SIDING, FACTORY SECONDS

FREE INSTRUCTION BOOK! STEP-BY-STEP THE EASY DO-IT-YOURSELF WAY!

#### JANUARY SALE

Avocado Siding	\$15.50 Sq.
Brown Siding	\$15.50 Sq.
Charcoal Siding	\$15.50 Sq.
Cream Siding	\$15.50 Sq.
Desert Beige Siding	\$15.50 Sq.
Gold Siding	\$15.50 Sq.
Grey Siding	\$15.50 Sq.
Green Siding	\$15.50 Sq.
Redwood Siding	\$15.50 Sq.
Yellow Siding	\$15.50 Sq.
Trailer Siding	\$ 2.00 Sh.
3-Track Alum. Storm Windows	\$11.95

8-6 daily 8-4 Sat. NO SUNDAYS  
Free Siding Cover with Sale

SPECIALIZING IN CUSTOM MADE SHUTTERS

PRE-HUNG NO DRIPING FITS!

### FLAT ROCK

Aluminum Sales, Inc.

14544 Telegraph Road, Flat Rock  
Just 1 mile South of Flat Rock

TELEPHONE 782-9890

### DO-IT-YOURSELF and SAVE \$

ALUMINUM SIDING, FACTORY SECONDS

FREE INSTRUCTION BOOK! STEP-BY-STEP THE EASY DO-IT-YOURSELF WAY!

#### JANUARY SALE

Avocado Siding	\$15.50 Sq.
Brown Siding	\$15.50 Sq.
Charcoal Siding	\$15.50 Sq.
Cream Siding	\$15.50 Sq.
Desert Beige Siding	\$15.50 Sq.
Gold Siding	\$15.50 Sq.
Grey Siding	\$15.50 Sq.
Green Siding	\$15.50 Sq.
Redwood Siding	\$15.50 Sq.
Yellow Siding	\$15.50 Sq.
Trailer Siding	\$ 2.00 Sh.
3-Track Alum. Storm Windows	\$11.95

8-6 daily 8-4 Sat. NO SUNDAYS  
Free Siding Cover with Sale

SPECIALIZING IN CUSTOM MADE SHUTTERS

PRE-HUNG NO DRIPING FITS!

### FLAT ROCK

Aluminum Sales, Inc.

14544 Telegraph Road, Flat Rock  
Just 1 mile South of Flat Rock

TELEPHONE 782-9890

### DO-IT-YOURSELF and SAVE \$

ALUMINUM SIDING, FACTORY SECONDS

FREE INSTRUCTION BOOK! STEP-BY-STEP THE EASY DO-IT-YOURSELF WAY!

#### JANUARY SALE

Avocado Siding	\$15.50 Sq.
Brown Siding	\$15.50 Sq.
Charcoal Siding	\$15.50 Sq.
Cream Siding	\$15.50 Sq.
Desert Beige Siding	\$15.50 Sq.
Gold Siding	\$15.50 Sq.
Grey Siding	\$15.50 Sq.
Green Siding	\$15.50 Sq.
Redwood Siding	\$15.50 Sq.
Yellow Siding	\$15.50 Sq.
Trailer Siding	\$ 2.00 Sh.
3-Track Alum. Storm Windows	\$11.95

8-6 daily 8-4 Sat. NO SUNDAYS  
Free Siding Cover with Sale

SPECIALIZING IN CUSTOM MADE SHUTTERS

PRE-HUNG NO DRIPING FITS!

### FLAT ROCK

Aluminum Sales, Inc.

14544 Telegraph Road, Flat Rock  
Just 1 mile South of Flat Rock

TELEPHONE 782-9890

### DO-IT-YOURSELF and SAVE \$

ALUMINUM SIDING, FACTORY SECONDS

FREE INSTRUCTION BOOK! STEP-BY-STEP THE EASY DO-IT-YOURSELF WAY!

#### JANUARY SALE

Avocado Siding	\$15.50 Sq.
Brown Siding	\$15.50 Sq.
Charcoal Siding	\$15.50 Sq.
Cream Siding	\$15.50 Sq.
Desert Beige Siding	\$15.50 Sq.
Gold Siding	\$15.50 Sq.
Grey Siding	\$15.50 Sq.
Green Siding	\$15.50 Sq.
Redwood Siding	\$15.50 Sq.
Yellow Siding	\$15.50 Sq.
Trailer Siding	\$ 2.00 Sh.
3-Track Alum. Storm Windows	\$11.95

8-6 daily 8-4 Sat. NO SUNDAYS  
Free Siding Cover with Sale

SPECIALIZING IN CUSTOM MADE SHUTTERS

PRE-HUNG NO DRIPING FITS!

### FLAT ROCK

Aluminum Sales, Inc.

14544 Telegraph Road, Flat Rock  
Just 1 mile South of Flat Rock

TELEPHONE 782-9890

### DO-IT-YOURSELF and SAVE \$

ALUMINUM SIDING, FACTORY SECONDS

FREE INSTRUCTION BOOK! STEP-BY-STEP THE EASY DO-IT-YOURSELF WAY!

#### JANUARY SALE

Avocado Siding	\$15.50 Sq.
Brown Siding	\$15.50 Sq.
Charcoal Siding	\$15.50 Sq.
Cream Siding	\$15.50 Sq.
Desert Beige Siding	\$15.50 Sq.
Gold Siding	\$15.50 Sq.
Grey Siding	\$15.50 Sq.
Green Siding	\$15.50 Sq.
Redwood Siding	\$15.50 Sq.
Yellow Siding	\$15.50 Sq.
Trailer Siding	\$ 2.00 Sh.
3-Track Alum. Storm Windows	\$11.95

8-6 daily 8-4 Sat. NO SUNDAYS  
Free Siding Cover with Sale

SPECIALIZING IN CUSTOM MADE SHUTTERS

PRE-HUNG NO DRIPING FITS!

### FLAT ROCK

Aluminum Sales, Inc.

14544 Telegraph Road, Flat Rock  
Just 1 mile South of Flat Rock

TELEPHONE 782-9890

### DO-IT-YOURSELF and SAVE \$

ALUMINUM SIDING, FACTORY SECONDS

FREE INSTRUCTION BOOK! STEP-BY-STEP THE EASY DO-IT-YOURSELF WAY!

#### JANUARY SALE

Avocado Siding	\$15.50 Sq.
Brown Siding	\$15.50 Sq.
Charcoal Siding	\$15.50 Sq.
Cream Siding	\$15.50 Sq.
Desert Beige Siding	\$15.50 Sq.
Gold Siding	\$15.50 Sq.
Grey Siding	\$15.50 Sq.
Green Siding	\$15.50 Sq.
Redwood Siding	\$15.50 Sq.
Yellow Siding	\$15.50 Sq.
Trailer Siding	\$ 2.00 Sh.
3-Track Alum. Storm Windows	\$11.95

8-6 daily 8-4 Sat. NO SUNDAYS  
Free Siding Cover with Sale

SPECIALIZING IN CUSTOM MADE SHUTTERS

PRE-HUNG NO DRIPING FITS!

### FLAT ROCK

Aluminum Sales, Inc.

14544 Telegraph Road, Flat Rock  
Just 1 mile South of Flat Rock

TELEPHONE 782-9890

### DO-IT-YOURSELF and SAVE \$

ALUMINUM SIDING, FACTORY SECONDS

FREE INSTRUCTION BOOK! STEP-BY-STEP THE EASY DO-IT-YOURSELF WAY



# Camping In Winter Boomed By Parks

Camping -- once considered only a warm-weather activity -- is now one of the fastest growing segments of the winter tourism scene, according to Automobile Club of Michigan.

A survey of all Michigan state parks and private campgrounds shows a 35 per cent increase in those staying open this winter as compared with a year ago. The greatest growth has been in the number of private parks keeping gates open year around.

This winter for the first time, private parks operating from December through March outnumber the state parks. There are 92 private parks staying open this winter. This is 37 more than a year ago, or a 65 per cent increase.

State parks staying open to service the winter camper number 65, an increase of five over last winter.

MANY OF the private park operators staying open this winter claim that snowmobilers are a major reason for the increased demand in camping space.

One of every three private campground operators responding to an Auto Club questionnaire stated that snowmobilers have access to trails from their parks.

Auto Club points out that the family which likes to snowmobile often owns a recreational vehicle that can be towed in winter to where snow conditions are best.

Camping enables snowmobilers and skiers to reduce the cost of a weekend considerably. Nightly fees vary from a maximum of \$2.50 to a minimum \$1.50 at state parks and from \$2 to \$6 nightly at a private park.

These costs are well below the usual \$12 to \$18 nightly motel charge per couple.

The camping family also can save considerably on meals since most recreational vehicles have kitchen and dinette facilities useable in winter.

MANY OF the private campgrounds offer monthly storage plans. Two Grayling-area parks -- Pine Knoll and Yogi Bear -- charge \$10 monthly to store a trailer on a campsite in winter. The camper pays only the \$4 nightly fee if the trailer is occupied.

Of the 92 private campgrounds in operation this winter, 76, or almost 85 per cent, offer winter storage.

Storing a trailer at a campground is economical and leaves the family car free to tow snowmobiles. Car gas mileage is cut in half in towing a medium- to large-sized trailer. Auto Club points out.

The average new car hauling a trailer will get about seven miles per gallon. The added cost of pulling a trailer 400 miles on a weekend is about \$10, or the cost of monthly storage at some campgrounds.

ANOTHER REASON for the growing popularity of private parks in winter is the

availability of heated shower and toilet buildings in addition to heated activities buildings.

Currently, only four of the 65 state parks open in winter offer heated shower and toilet facilities. Sixty-nine, or 70 per cent, of the private parks have heated shower and toilet facilities. Twenty-seven private parks, or almost one of three, have heated activities buildings for public use.

THE FAMILY that owns an unwinterized camping unit can have it made ready for comfort in sub-zero weather with a \$100 expenditure.

To provide extra warmth, auxiliary heaters -- either electric or catalytic -- can be used. The cost of good auxiliary heating usually is under \$50. An inexpensive, portable electric heater can cost no more than \$15. Sleeping bags or electric blankets for the lower bunks are usually a good investment for those seeking comfort.

Most units without storm windows can have them added. Clear plastic sheeting can be used to cut down window heat loss by taping it to the frame from inside the trailer.

## Your Guide to Michigan Camp Grounds Open This Winter

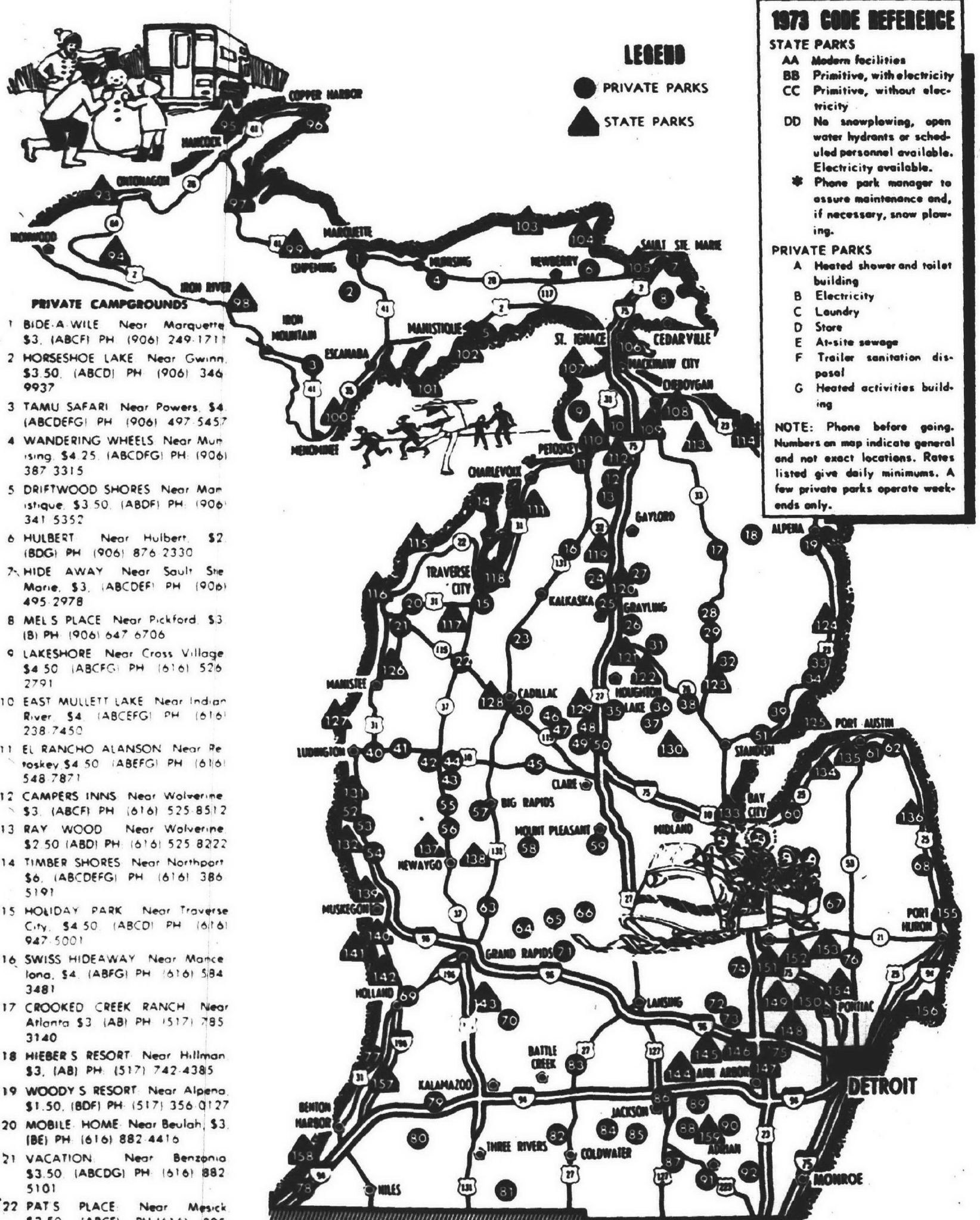

- |  |  |   |   |  |   |   |  |   |  |  |  |   |   |   |  |  |  |  |  |   |   |   |   |   |  |   |   |  |  |   |   |   |  |  |   |  |  |  |  |   |  |   |   |  |  |  |   |   |   |   |   |   |  |  |   |   |  |   |   |   |  |  |  |   |   |  |   |   |   |   |  |  |   |   |   |   |   |   |   |   |   |   |  |  |   |  |   |   |   |   |   |  |  |  |  |                                       |   |   |  |   |   |  |  |   |   |   |  |  |  |   |   |  |  |   |  |  |  |  |  |  |  |  |  |   |   |  |  |  |  |  |   |  |  |  |  |  |  |  |  |  |  |   |   |   |  |   |   |   |   |  |  |   |   |  |  |  |  |  |
|--|--|---|---|--|---|---|--|---|--|--|--|---|---|---|--|--|--|--|--|---|---|---|---|---|--|---|---|--|--|---|---|---|--|--|---|--|--|--|--|---|--|---|---|--|--|--|---|---|---|---|---|---|--|--|---|---|--|---|---|---|--|--|--|---|---|--|---|---|---|---|--|--|---|---|---|---|---|---|---|---|---|---|--|--|---|--|---|---|---|---|---|--|--|--|--|---------------------------------------|---|---|--|---|---|--|--|---|---|---|--|--|--|---|---|--|--|---|--|--|--|--|--|--|--|--|--|---|---|--|--|--|--|--|---|--|--|--|--|--|--|--|--|--|--|---|---|---|--|---|---|---|---|--|--|---|---|--|--|--|--|--|
| 1. BIDE-A-WILE Near Marquette<br>\$3. (ABCF) PH (906) 249-1711 | 2. HORSESHOE LAKE Near Gwinn<br>\$3.50. (ABCD) PH (906) 346-9937 | 3. TAMU SAFARI Near Powers<br>\$4. (ABCEFG) PH (906) 497-5457 | 4. WANDERING WHEELS Near Munising<br>\$4.25. (ABCEFG) PH (906) 387-3315 | 5. DRIFTWOOD SHORES Near Marquette<br>\$3.50. (ABDF) PH (906) 341-5352 | 6. HULBERT Near Hulbert<br>\$3. (BDG) PH (906) 876-2330 | 7. HIDE AWAY Near Sault Ste. Marie<br>\$3. (ABCEFG) PH (906) 495-2978 | 8. MELS PLACE Near Pickford<br>\$3. (BI) PH (906) 647-6706 | 9. LAKESHORE Near Cross Village<br>\$4.50. (ABCEFG) PH (616) 526-2791 | 10. EAST MULLETT LAKE Near Indian River<br>\$4. (ABCEFG) PH (616) 238-7450 | 11. EL RANCHO ALANSON Near Roske<br>\$4.50. (ABCEFG) PH (616) 548-7871 | 12. CAMPERS INNS Near Wolverine<br>\$3. (ABCF) PH (616) 525-8512 | 13. RAY WOOD Near Wolverine<br>\$2.50. (ABDI) PH (616) 525-8222 | 14. TIMBER SHORES Near Northport<br>\$6. (ABCEFG) PH (616) 386-5191 | 15. HOLIDAY PARK Near Traverse City<br>\$4.50. (ABCD) PH (616) 947-5001 | 16. SWISS HIDEAWAY Near Mancelona<br>\$4. (ABFG) PH (616) 584-3481 | 17. CROOKED CREEK RANCH Near Atlanta<br>\$3. (ABI) PH (517) 785-3140 | 18. HIEBER'S RESORT Near Hillman<br>\$3. (ABI) PH (517) 742-4385 | 19. WOODY'S RESORT Near Alpena<br>\$1.50. (BDFI) PH (517) 356-9127 | 20. MOBILE HOME Near Beulah<br>\$3. (BI) PH (616) 882-4416 | 21. VACATION Near Benzonia<br>\$3.50. (ABCDG) PH (616) 882-5101 | 22. PAT'S PLACE Near Mesick<br>\$2.50. (ABCF) PH (616) 885-1056 | 23. CHIPPEWA Near Fife Lake<br>\$3.25. (ABCF) PH (616) 879-3521 | 24. SAN SHERI Near Frederic<br>\$3.50. (ABCF) PH (517) 348-8692 | 25. PINE KNOLL Near Grayling<br>\$4. (ABCEFG) PH (517) 348-7194 | 26. YOGI BEAR'S Near Grayling<br>\$4. (ABCEFG) PH (517) 348-6431 | 27. GREENLEAF PARK Near Lovell<br>\$4. (ABFI) PH (517) 348-9494 | 28. PINE ACRES Near M.O. \$3.50<br>\$3.50. (ABCF) PH (517) 826-5590 | 29. WHISPERING PINES Near M.O.<br>\$2.50. (ABFI) PH (517) 826-3231 | 30. COOL WATER Near Cadillac<br>\$2. PH (616) 862-2473 | 31. PARK & PLAY Near Roscommon<br>\$4. (ABFI) PH (517) 821-4891 | 32. LOST VALLEY Near Lupton<br>\$4. (ABDFG) PH (517) 473-2201 | 33. ACRES & TRAILS Near Oscoda<br>\$3.75. (ABCDG) PH (517) 739-5115 | 34. GOLDEN ARROW Near Oscoda<br>\$3.50. (ABGI) PH (517) 739-7800 | 35. SNOW BOWL Near Houghton<br>\$3. (ABFI) PH (517) 422-5580 | 36. LAKE VIEW Near Prudenville<br>\$3. (BEFI) PH (517) 366-5573 | 37. PRUDENVILLE Near Prudenville<br>\$3. (ABI) PH (517) 366-5069 | 38. WEST BRANCH KOA Near West Branch<br>\$4. (ABCDG) PH (517) 345-1203 | 39. SHADY OAKS Near Tawas City<br>\$3.25. (ABDI) PH (517) 362-5023 | 40. SCOTTVILLE Near Scottville<br>\$2.50. (BI) PH (616) 757-4729 | 41. KAMP THES-LO Near Walhalla<br>\$3. (ABFG) PH (616) 462-3468 | 42. C & R Near Baldwin<br>\$2.50. (BI) PH (616) 745-4244 | 43. GIDLEY S. Near Baldwin<br>\$3. (ABDG) PH (616) 898-2458 | 44. WOODS N. WATERS Near Baldwin<br>\$3.50. (ABI) PH (616) 745-4392 | 45. MUSKEGON RIVER Near Ewart<br>\$4. (ABFG) PH (616) 734-5246 | 46. VETERANS Near Marion<br>\$1.50. (ABFI) PH (616) 743-2212 | 47. OLD LOG RESORT Near Marion<br>\$2.75. (ABDI) PH (616) 743-7775 | 48. WITHILL Near Harrison<br>\$3.50. (ABCF) PH (517) 539-3128 | 49. DOGG LAKE Near Harrison<br>\$3.50. (ABCF) PH (517) 539-7311 | 50. FOUR SEASONS Near Harrison<br>\$4. (ABDI) PH (517) 539-3022 | 51. PT. AU GRES Near Au Gres<br>\$3. (ABCI) PH (517) 876-4287 | 52. GURNEY Near Pentwater<br>\$3.50. (ABFG) PH (616) 873-2234 | 53. WHISPERING SURF Near Pentwater<br>\$3.50. (BEI) PH (616) 869-5050 | 54. OLD ORCHARD Near Shelby<br>\$3.50. (BGI) PH (616) 873-3812 | 55. PICKEREL LAKESIDE Near Lilly<br>\$3.50. (ABFI) PH (616) 745-3515 | 56. PENGUIN ACRES Near Broham<br>\$3. (BFI) PH (616) 689-9030 | 57. HORSEHEAD Near Big Rapids<br>\$3. (BFI) PH (616) 972-5740 | 58. HOLIDAY TERRACE Near Meosta<br>\$3. (ABFI) PH (616) 972-5984 | 59. PINES Near Mt. Pleasant<br>\$3. (BEI) PH (517) 772-1058 | 60. CHARLIE'S Near Sebewaing<br>\$3. (ABFI) PH (517) 883-3740 | 61. MELO DAY Near Pt. Austin<br>\$4. (ABEG) PH (517) 738-8461 | 62. PT. AUSTIN Near Pt. Austin<br>\$3.50. (ABDF) PH (517) 738-7356 | 63. OLIN LAKES Near Cedar Springs<br>\$3. (BI) PH (616) 696-9389 | 64. LINCOLN PINES Near Greenville<br>\$4. (ABCEFI) PH (616) 984-2100 | 65. HALF MOON Near Sheridan<br>\$2.50. (ABFI) PH (517) 831-4554 | 66. BLACKBERRY Near Crystal<br>\$3.50. (ABFI) PH (517) 235-4222 | 67. SUTTER Near North Branch<br>\$3.50. (BDFG) PH (313) 688-3761 | 68. PINEGROVE Near Pt. Sanilac<br>\$3. (ABFI) PH (313) 622-8722 | 69. LAKEVIEW Near Holland<br>\$2. (BCEFI) PH (313) 396-8624 | 70. GUN LAKE Near Hastings<br>\$3. (ABFI) PH (616) 795-3140 | 71. SNOW LAKE Near Ionia<br>\$3.50. (ABCDI) PH (517) 248-3224 | 72. FAULKWOOD SHORES Near Howell<br>\$3.50. (ABCI) PH (517) 546-3880 | 73. TAYLOR'S Near Howell<br>\$4. (BFI) PH (517) 546-2679 | 74. WYLLIE'S Near Linden<br>\$3. (ABDI) PH (517) 539-3128 | 75. HAAS LAKE Near New Hudson<br>\$3.50. (ABFI) PH (313) 437-0900 | 76. WOODLAND WATERS Near Almont<br>\$3.75. (ABFG) PH (313) 752-3420 | 77. JENSEN S. Near South Haven<br>\$3. (ABCEFI) PH (616) 637-3544 | 78. JUDY'S Near New Buffalo<br>\$3. (BCEFI) PH (616) 469-0222 | 79. THREE MILE LAKE Near Paw Paw<br>\$3. (ABCE) PH (616) 657-4072 | 80. EAGLE LAKE Near Decatur<br>\$3.50. (ABFI) PH (616) 657-3429 | 81. SWEET LAKE Near Sturgis<br>\$4. (BCEFI) PH (616) 651-8149 | 82. RUSTIC POTAWATOMIE Near Grand<br>\$3.50. (ABFI) PH (517) 278-4289 | 83. PINE LAKE Near Oliver<br>\$3. (BFI) PH (616) 749-9133 | 84. WILDWOOD Near Mosherville<br>\$3. (ABFG) PH (517) 524-6149 | 85. LAKESIDE Near Moscow<br>\$2.50. (ABFI) PH (517) 688-3086 | 86. OAKS Near Jackson<br>\$3. (ABG) PH (517) 596-2952 | 87. CLEMENTS DEVILS LAKE Near Manitow Beach<br>\$3. (ABFI) PH (517) 547-5465 | 88. JUNIPER HILLS Near Brooklyn<br>\$4. (BFI) PH (517) 592-6803 | 89. FOUR SEASONS Near Grass Lake<br>\$3.50. (ABDFG) PH (517) 522-8584 | 90. JA DO. Near Clinton<br>\$3. (BFI) PH (313) 431-2111 | 91. SEQUOIA Near Adrian<br>\$3. (BFI) PH (313) 263-2039 | 92. PIROLI Near Petersburg<br>\$3.50. (ABI) PH (313) 279-1487 | 93. PORCUPINE MTS. Near Ontonagon<br>\$3. (BB) * | 94. LAKE GOGEBIC Near Marquette<br>\$3. (BB) * | 95. McLAIN Near Calumet<br>\$3. (BB) * | 96. FORT WILKINS Near Copper Harbor<br>\$3. (BB) * | 97. BARAGA Near Baraga<br>\$3. (BB) * | 98. BEWABIC Near Crystal Falls<br>\$3. (BB) * | 99. VAN RIPER Near Ishpeming<br>\$3. (BB) * | 100. WELLS Near Cedar River<br>\$3. (BB) * | 101. FAYETTE Near Garden<br>\$3. (BB) * | 102. INDIAN LAKE Near Manistique<br>\$3. (BB) * | 103. MUSKALLONGE Near Deer Park<br>\$3. (BB) * | 104. TAHOQUAMENON FALLS Near Paradise<br>\$3. (BB) * | 105. BRIMLEY Near Sault Ste. Marie<br>\$3. (BB) * | 106. STRAITS Near St. Ignace<br>\$3. (BB) * | 107. WILDERNESS Near Mackinaw City<br>\$3. (BB) * | 108. CHEBOYGAN Near Cheboygan<br>\$3. (BB) * | 109. ALOHA Near Cheboygan<br>\$3. (BB) * | 110. PETOSKEY Near Petoskey<br>\$3. (BB) * | 111. YOUNG Near Boyne City<br>\$3. (BB) * | 112. BURT LAKE Near Indian River<br>\$3. (BB) * | 113. ONAWAY Near Onaway<br>\$3. (DD) * | 114. HOFFT Near Rogers City<br>\$3. (BB) * | 115. DAY Near Glen Arbor<br>\$3. (BB) * | 116. BENZIE Near Manistowic<br>\$3. (DD) * | 117. INTERLOCHEN Near Traverse City<br>\$3. (BB) * | 118. TRAVERSE CITY Near Traverse City<br>\$3. (BB) * | 119. OTSEGO LAKE Near Gaylord<br>\$3. (BB) * | 120. HARTWICK PINES Near Grayling<br>\$3. (AA) * | 121. NORTH HIGGINS Near Roscommon<br>\$3. (CC) * | 122. SOUTH HIGGINS Near Roscommon<br>\$3. (AA) * | 123. RIFLE RIVER Near Rose City<br>\$3. (BB) * | 124. HARRISVILLE Near Harrisville<br>\$3. (BB) * | 125. TAWAS POINT Near East Tawas<br>\$3. (BB) * | 126. ORCHARD BEACH Near Manistowic<br>\$3. (DD) * | 127. LUDINGTON Near Ludington<br>\$3. (BB) * | 128. MITCHELL Near Cadillac<br>\$3. (AA) * | 129. WILSON Near Harrison<br>\$3. (AA) * | 130. GLADWIN At Gladwin<br>\$3. (DD) * | 131. MEARS Near Pentwater<br>\$3. (DD) * | 132. SILVER LAKE Near Hart<br>\$3. (DD) * | 133. BAY CITY Near Bay City<br>\$3. (BB) * | 134. SLEEPER Near Caseville<br>\$3. (BB) * | 135. PORT CRESCENT Near Port Austin<br>\$3. (BB) * | 136. SANILAC Near Forestville<br>\$3. (CC) * | 137. WHITE CLOUD Near White Cloud<br>\$3. (BB) * | 138. NEWAYGO Near Newaygo<br>\$3. (CC) * | 139. MUSKEGON Near Muskegon<br>\$3. (BB) * | 140. HOFFMASTER Near Muskegon<br>\$3. (BB) * | 141. GRAND HAVEN Near Grand Haven<br>\$3. (BB) * | 142. HOLLAND Near Holland<br>\$3. (BB) * | 143. YANKEE SPRINGS Near Middleville<br>\$3. (BB) * | 144. WATERLOO Near Jackson<br>\$3. (BB) * | 145. PINCKNEY Near Gregory<br>\$3. (BB) * | 146. BRIGHTON Near Brighton<br>\$3. (BB) * | 147. ISLAND LAKE Near Brighton<br>\$3. (CC) * | 148. PROUD LAKE Near Milford<br>\$3. (BB) * | 149. HIGHLAND Near Pontiac<br>\$3. (CC) * | 150. PONTIAC LAKE Near Pontiac<br>\$3. (CC) * | 151. HOLLY Near Pontiac<br>\$3. (CC) * | 152. ORTONVILLE Near Ortonville<br>\$3. (CC) * | 153. METAMORA HADLEY Near Metamora<br>\$3. (BB) * | 154. BALD MT. Near Pontiac<br>\$3. (CC) * | 155. LAKEPORT Near Port Huron<br>\$3. (BB) * | 156. ALGONAC Near Algonac<br>\$3. (BB) * | 157. VAN BUREN Near South Haven<br>\$3. (BB) * | 158. WARREN DUNES Near St. Joseph<br>\$3. (BB) * | 159. HAYES Near Clinton<br>\$3. (BB) * |
|--|--|---|---|--|---|---|--|---|--|--|--|---|---|---|--|--|--|--|--|---|---|---|---|---|--|---|---|--|--|---|---|---|--|--|---|--|--|--|--|---|--|---|---|--|--|--|---|---|---|---|---|---|--|--|---|---|--|---|---|---|--|--|--|---|---|--|---|---|---|---|--|--|---|---|---|---|---|---|---|---|---|---|--|--|---|--|---|---|---|---|---|--|--|--|--|---------------------------------------|---|---|--|---|---|--|--|---|---|---|--|--|--|---|---|--|--|---|--|--|--|--|--|--|--|--|--|---|---|--|--|--|--|--|---|--|--|--|--|--|--|--|--|--|--|---|---|---|--|---|---|---|---|--|--|---|---|--|--|--|--|--|

## Winter Camping Can Be Enjoyable

So it's cold outside. That needn't stop the camper or trailerite from enjoying the great outdoors with his favorite recreational vehicle.

All the gear needed for enjoying winter-time camping or trailering will be on display at the sixth annual Detroit Camper and Travel Trailer Show and Show from Feb. 10-18. It will be in the Detroit Artillery Armory, 4400 E. Eight Mile.

EMPHASIS, of course, will be on the good-weather travel and camping, but the trailer industry knows that today's outdoor families like their skiing and snowmobiling. Trailers and campers are built to go where the fun is.

"Motor homes, travel trailers and truck campers can be heated quite easily," pointed out Dan Dowsett, director of the show. "They are built to nationally recognized standards to insure adequate ventilation and safety for the user. Proper insulation also is a must. Fiberglass and styrofoam are usually used. Some units can be equipped with storm windows."

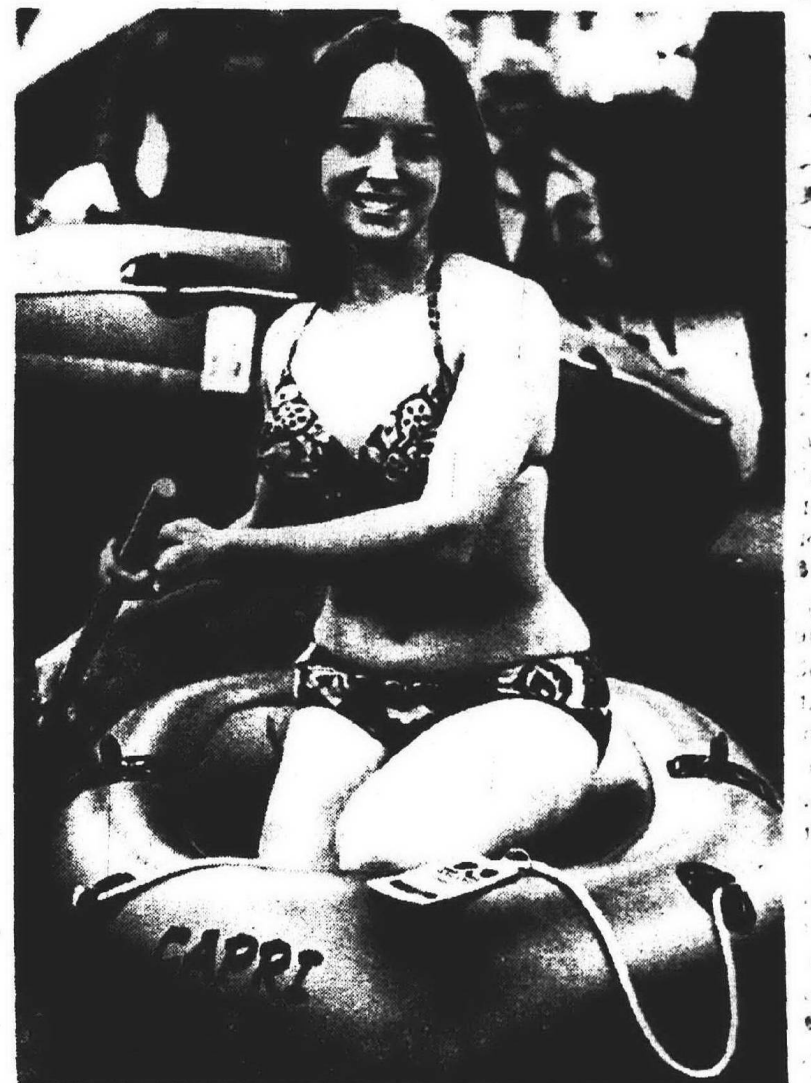

BEAUTEOUS BOATS (and boaters) will be on display at the 1973 Greater Michigan Boat Show in Detroit's Cobo Hall Saturday, Jan. 27 - Sunday, Feb. 4.

## Send A Different Kind Of Valentine This Year!



THEY'RE READING THE VALENTINE GREETINGS IN THE OBSERVER WANT AD SECTION...

They're looking for the Valentine he "sent" her and he's reading the one she "sent" him. There are others there too from people who want to say "I Love You" and people who want to say "Thank You."

Because Valentines are for the one you love best in all the world, your family, the old friend who remembered your birthday (but not how old you were), your neighbors.

and all the people you don't tell how much you care about them because you're both too busy with the business of living.

Don't miss this opportunity to tell them how much you care with a personal message in your Observer Want Ad Section.

Deadline for your Valentine's Day Message will be Monday, Feb. 12th.

Valentine Greetings will be published on Valentine's Day, Wednesday, Feb. 14th, only.

**\$3.40**

for a 15 word Ad.

Don't miss this chance to put a little love in someone's life...Call 522-0900.

**observer want ads**  
**522-0900**

HOURS: Monday thru Friday 8-5:30 — Saturday 9-12



## Spanish Dancers Perform Feb. 1

Following enthusiastic receptions in such cities as New York, Dallas, Atlanta and Boston, Jose Molina's handsome young company of Spanish dancers, singers and instrumentalists will be on stage at Plymouth - Salem High School for one performance Thursday, Feb. 1.

The program is jointly sponsored by the Schoolcraft College Cultural and Public Affairs Committee and the Plymouth Community Arts Council.

General admission at the door is \$2. Curtain time is 8 p.m.

BILLED AS "Bailes Espanoles," the troupe has been hailed far and wide since its American debut 10 years ago. The performance features two hours of entertainment by America's

number one Spanish song and dance company.

It consists of songs and dances from all of the Spanish provinces, from the court of Charles III, from the great Spanish operas and ballets

and from the Spanish gypsy camps.

There are even some works by non-Spanish composers, such as Ravel and Rimsky-Korsakov, thrown in for good measure.

Costumes for the production were designed in Madrid by Spain's foremost designers and are appraised at \$80,000.

THE TROUPE is led by Jose Molina, a native of Madrid, who started dancing lessons when he was three. He studied Flamenco and Clasic Espanole dancing simultaneously.

By the age of 17, Molina was renowned in Spain and had

toured the major cities of Europe. He came to the U.S., and following an appearance on the Steve Allen Show, was invited to join the Jose Greco company. He remained as first dancer with Greco for five years.

The next logical step in his career, and the fulfillment of the dream of every Flamenco dancer, was the formation of his own company.

# GOOD EATING AND ENTERTAINMENT

**SING ALONG, NIGHTLY**  
**HONKY TONK HENRY** at the Piano • Sun. - Mon. - Tues. and the "TONKY HONKS"  
Ship at the Banjo & Henry at the Piano • Wed. thru Sat.  
featuring Pizzas • Full Course Dinners • Sandwiches

**Continental**  
BAR & RESTAURANT  
49110 Grand River, Wixom  
349-6780

**STEAK SANDWICH DINNER** \$1.50  
Relish Tray at Every Table

phone 557-2360

**The Purple Pickle**  
24752 SOUTHFIELD NEAR TEN MILE ROAD

LUNCHEONS • DINNERS • CARRY OUTS • PARTY TRAYS  
HOURS: MONDAY thru SATURDAY 11-11 OPEN SUN 12-8 P.M.

**GOLDEN LANTERN**  
char-broil steaks  
businessmen's luncheons  
quick/courteous service  
weight-wachers  
crisp salads  
carry-out service

33251 Five Mile Road Open 7 days 421-1012

**CORSI'S**  
RESTAURANT • PIZZERIA  
NOW SERVING BEER & WINE  
2 p.m. - 12:30 a.m. Weekend to 2:30 p.m.  
27910 W. 7 MILE RD. KE 1-4960  
Between Inkster and Middlebelt

2nd Location  
to dine by firelight

Family Dining  
• NO Liquor  
• featuring  
THE FINEST  
OF ROAST BEEF  
DINNERS

**HERC'S**  
BEEF BUFFET  
Comes to Farmington  
477-5845

OPEN 7 days a Week  
• 28975 Grand River  
Farmington  
Just East of Middlebelt

TWO IN ONE - ITALIAN OR AMERICAN  
• PERSONAL SERVICE • CONGENIAL ATMOSPHERE  
• HOMEMADE SOUP

**Albie's Restaurant**  
29215 5 MILE RD. MON. - THURS. 11 - 11, FRI. - Sat. 11 - 1  
Just E of Middlebelt 425-6730

You're at Cape Cod! All it takes is a scenic drive to beautiful Pine Lake and Bloomfield Hills. A steaming pot of Charley's famous chowder is a must; then it's buckets of lobster, crab, mussels, corn on the cob guaranteed to make a fan out of you. Later in the Loft, tuck yourself in, order a cordial and listen to live entertainment - a perfect evening!

Valet Parking  
Reservations Recommended 682-6242

**charley's crab**

**Masters**  
Featuring  
The Glenn Lewis Combo  
with The Big Band Sound

BUSINESSMEN'S LUNCHEONS

BANQUET FACILITIES FOR UP TO 200

CLOSED 6 P.M. MONDAY DURING JANUARY

YOUR HOSTS  
Nick and Bob Masters  
CALL 477-2886

7 Mile & Middlebelt  
opposite Livonia Mall

CREDIT CARDS HONORED

COCKTAILS  
DINING  
DANCING

RELAX WITH US  
Low Lights, Soft Music, Congenial Moods  
OUR FAMOUS ITALIAN SPAGHETTI  
BUSINESSMEN'S LUNCHEONS - MON.-SAT.  
THURS., FRI., SAT.  
• Tandoori Steak Sandwich 2.95 • Capped Steaks Sautéed w/ Potatoes 1.95  
• Grilled Veal Cutlet 1.95 • Grilled Lamb w/ Potatoes or Beans 1.95  
• Our Own Better Fish & Chips 1.95

Above served w/ Potatoes, Salad & Hot Rolls  
An assortment of delicious sandwiches & salads  
DINNER SPECIALS  
THURS., FRI., SAT.  
Fish & Chips - Fried Chicken \$1.50

**The Red Piper**  
32826 FIVE MILE RD., LIVONIA  
425-8530

LIVE ENTERTAINMENT & DANCING - FRI., SAT. FEATURING KEN, GREG & KARLA

**MOY'S**  
RESTAURANT

Chinese American Foods  
BUSINESSMEN'S LUNCHEONS  
CARRY OUT - WE DELIVER  
PH. 427-3170

HOURS  
DAILY & WEEKENDS  
11 A.M. thru 10 P.M.  
CLOSED MONDAY

16825 Middlebelt at Six Mile Rd.

**THE GREAT WALL**  
CANTONESE & AMERICAN CUISINE  
Private Dining Rooms for:  
• BANQUETS • WEDDINGS • BUSINESS MEETINGS

**HENRY LUM, YOUR HOST**  
DRAKESHIRE SHOPPING PLAZA  
35135 GRAND RIVER, FARMINGTON  
476-9181

CARRY OUTS • CATERING  
BUSINESSMEN'S LUNCHEONS • DINNERS

Mon. - Thurs. 11 a.m. - Midnight  
Fri. - Sat. 11 a.m. - 1 a.m.  
Sunday & Holidays  
Noon - 11 p.m.

**VIKING LOUNGE**  
Entertainment Nightly  
**SEV 'N' FRED**  
TUESDAY THRU SATURDAY

the **Holiday Inn**  
OF FARMINGTON  
38123 W. 10 MILE Road  
1-96 and Grand River Ave.  
477-4000

Reg. U.S. Patent Office

**Beauchamp's** RESTAURANT  
AND COCKTAIL LOUNGE

DOWNSTAIRS IN THE CONCOURSE  
WESTLAND SHOPPING CENTER  
261-9490

OPEN SUNDAY 12 to 5:00  
A FINE PLACE FOR FAMILY DINING  
CHILDREN WELCOME  
• COMPLETE CATERING SERVICE

Restaurant and Pizzeria. Cocktails Served on Sundays  
**Mama Mia**  
PRIVATE BANQUET ROOM AVAILABLE  
EAT OUT TONIGHT GA 7-1000

HOURS: Tuesday thru Saturday - 4 p.m. - 2 a.m.  
Sunday 1 p.m. - 1 a.m. - Closed Mondays  
27770 PLYMOUTH ROAD near Inkster

**SKYLARK RESTAURANT**  
IT'S NEW!  
Finally a family restaurant . . . in Livonia

• Home Cooked Meals • 2 Soups a day • Choice meats  
Open 24 hours Close Sun. at 10 p.m.

• COMPLETE CARRY-OUT SERVICE • WEIGHT-WATCHER'S SPECIALS • BREAKFAST SPECIALS

CALL 425-0730 - 29087 PLYMOUTH (East of Middlebelt)  
Your hosts, GEORGE & LOUIE (try it you'll like it!)

**Hope's Fish & Chips**  
fresh Nova Scotia Fillets  
filleted in our kitchen  
Delicious Shrimp, Frog Legs  
and Scallop Dinners  
(OUT OF THIS WORLD)  
Complete Dining Facilities

CARRY-OUT ORDERS  
GA 7-2130 or GA 7-2304

28370 JOY ROAD  
IN SHOPPING PLAZA  
Bet. Middlebelt & Inkster

**DOMINICO'S**  
Restaurant & Pizzeria  
BEER AND WINE ON TAP  
• Businessmen's Luncheons • Family Dining • Cocktails  
2859 COOLIDGE 2 Blocks S. of 12 Mile, BURLY, LI 1-7570  
OPEN 7 DAYS 11 a.m. - 1 a.m.

Finest Italian Spaghetti  
**Mama Mia**  
In Bedford  
Beach Daily corner of Grand River • Phone KE 7-0740  
• PIZZERIA • STEAKS • CHOPS • COCKTAILS •  
Tuesday, Wednesday, Thursday 4 p.m. - 1 a.m.  
Friday, Saturday 4 p.m. - 2 a.m. Sunday 1 p.m. - 1 a.m. Closed Monday

**THE FLAME** OPEN 24 HOURS - 7 DAYS A WEEK  
COME AS YOU ARE  
Steak and Eggs - Charbroiled Steaks  
Delicious Dinners & Sandwiches  
BREAKFAST SERVED ANYTIME

FAMILY FISH FRY  
EVERY MONDAY 3-9 P.M. ALL THE FISH  
YOU CAN EAT \$1.45 Children under 12 95¢

Carry Out Service 477-1555  
38170 Grand River • Farmington • 1 Blk. West of I-96

**LIVONIA GARDEN CITY**  
**ENNY'S KITTYS**

GA 1-1627 GA 2-8383

28205 PLYMOUTH RD. 5652 MIDDLEBELT RD.  
Between Middlebelt & Inkster at Ford Rd.

"REMEMBER US?"  
We still have good food  
reasonably priced  
Special Children's Menu  
...also carryouts as usual

WILL KOMEN TO  
**the Little Cafe**  
12601 GRATIOT LA 1-9668  
(2 miles N. of Ford Expressway)  
FREE PARKING

• GERMAN HOME COOKING  
• GERMAN & AMERICAN  
Light or Dark BEER on Tap  
• COCKTAILS & LIQUORS  
• BEAUTIFUL BANQUET FACILITIES

OPEN THURS. & FRI.  
11 a.m. - 11 p.m.  
SAT. 4-11 p.m.  
SUN. Noon - 9 p.m.

**DANISH INN**

• Banquet facilities to 45  
• Celebrate your anniversary  
or birthday with a  
special cake and  
music just for you  
• Parking attendant on duty  
nightly in the rear  
of the building

WE INVITE YOU  
TO JOIN  
PAT FLOWERS  
AT THE . . .

RESERVATIONS RECOMMENDED FOR WEEKENDS

**DANISH INN**  
32305 GRAND RIVER  
476-5320

HOURS: MON. - THURS. 11 a.m. - 2 a.m. FRI., SAT. 11 a.m. - 1 a.m.

**TREASURE HOUSE**  
OF FINE FOODS

Open 24 Hours  
Daily Specials

Banquet facilities  
for 35 persons

31230 Grand River at Orchard Lake 476-7510

**Ming Palace**  
CANTONESE AND AMERICAN RESTAURANT-LOUNGE  
MORTLAND CENTER, LOT D  
SUNDAY FROM 1 p.m. to 10 p.m.  
MONDAY-THURSDAY 11 a.m. to 12 p.m.  
FRIDAY AND SATURDAY 11 a.m. to 1 a.m.  
Luncheon, Family Dinners, Parties, Afternoon Snacks  
Cocktails and Carry-Outs Call 398-8293

**McINERNEY'S** Restaurant  
ALL YOU CAN EAT  
EVERY WEEK!

29501 NORTHWESTERN.  
N. of 12 Mile EL 6-9222

THURS. CHICKEN-HAM \$2.09  
FRI. FISH & CHIPS \$1.89  
SAT. CHICKEN-VEAL-HAM \$2.09

SALAD BAR  
MON. - TUE.  
THURS. & SAT.

**Dale Yee Chow Mein**  
Finest Cantonese and American Restaurant  
MONDAY THRU FRIDAY 11 a.m. - 11 p.m.  
SATURDAY 11 a.m. - 1 a.m. SUNDAY NOON - 10 p.m.

31180 WEST FIVE MILE ROAD, LIVONIA  
CARRY OUT SERVICE 522-1030

Chuck Muer's  
**SURDOG**  
Restaurant

Situated at its heart! Daily Robocon  
cuisine, and a doghouse  
cuisine. Cultural Cocktails, nightly  
entertainment and a doghouse  
that put Diner on the map.

"And where else can you eat in an  
atmosphere of a greenhouse?"  
-Lee Barnes, Editor

MICHIGAN & TELEGRAPH  
FOR RESERVATIONS CALL CRB-3000 MICHIGAN AAA MOTOR NEWS

**SALVATORE'S**  
ITALIAN VILLA  
Dining at its finest  
with authentic homemade  
Italian Cuisine

• Finest in American Foods  
• Cocktails  
• Open for Businessmen  
Luncheons

11-11 Daily 11-12 Friday 2-8:30 Sunday  
4-1 Sat. Closed Tuesday

6327 MIDDLEBELT, GARDEN CITY  
425-4444 • 422-8002

**PICOS TACOS**  
MEXICAN FOOD California Style

JANUARY SPECIAL  
COMBINATION PLATES  
TACO TOSTADA FRIJOLE  
BURRITOS \$1.38

NEW TASTE TREAT  
TACO-DE-PESCADO  
(FISH)  
35¢

563-9690  
8875 Telegraph at Joy (Dearborn Heights)

Chinese-American Cuisine  
For Dining or Carry Outs  
**CANTONESE VILLAGE**

7107 N. WAYNE RD. AT WARREN  
ACROSS FROM WESTLAND SHOPPING CENTER 729-1470

BRAND NEW BANQUET ROOM AVAILABLE

**BLAKENEY'S**  
GOOD FOOD SINCE 1938

**Ranch House**

Every community deserves one standout  
family restaurant. Blakeney's Ranch  
House constantly strives to serve this  
need. We also have doubled our size for  
groups from 2 to 150.

28333 GRAND RIVER  
Between 8 Mile & Middlebelt  
477-8545

Specializing in  
CONTINENTAL CUISINE  
for Luncheons  
Dinners  
Banquets

Accommodations for 200  
Guests in our Key Room

**The Copper Door**  
8701 INKSTER RD. at JOY RD.  
WESTLAND  
281-8866



## Art Show Will Offer Variety

The Sholem Aleichem art show and sale, to be held this year in Farmington, will feature a wide variety of art offerings by more than 125 Michigan artists. They'll be seen Feb. 2-4 in the Labor Zionist Building, 28555 Middle Belt.

Among those having works on display will be a student, Linda Leach of Westland, and a teacher, Igor Beginin of Plymouth.

MISS LEACH is a liberal arts student at Schoolcraft College. She is looking forward to a career as a psychiatric social worker. In her spare time, she likes to paint, and particularly likes to paint horses. In fact she has her own club for those who like to paint horses. Called The White Horse Art Association, the club has about 45 members, nationwide.

She has won prizes for her pictures in state fair shows. She also finds the state fair a good place to go for subjects, even though she has her own

horse, which she keeps in Belleville.

Beginin, who moved to Plymouth recently from Sterling Heights, is a well-known painter in the Detroit area.

A GRADUATE of Wayne State University, he is assistant professor in the art department at Eastern Michigan University in Ypsilanti. He is also a member and past board director of the Michigan Water Color Society.

His paintings are notable for their color and story-telling impact, and have won many awards.

The art show and sale, the Sholem Aleichem Institute's main fund-raising event, will be open 11 a.m. to 5 p.m., and 8 to 10 p.m., Feb. 2; 12 noon to 10 p.m., Feb. 3; and 1 to 5 p.m., Feb. 4. Admission charge is \$1.

"Meet the artists" night will be featured Friday. Many well-known Southfield and Farmington artists also have their paintings in the show.

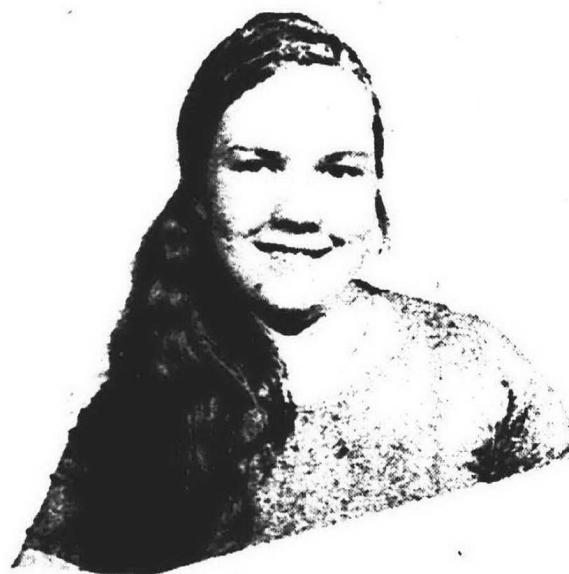

LINDA LEACH of Westland will have some of her paintings of horses in the Sholem Aleichem show.



IGOR BEGININ of Plymouth will exhibit his water colors in the Sholem Aleichem art show and sale. He is assistant professor of art at Eastern Michigan University.

## String Quartet Should Make College Known

By TIM RICHARD

Whether the Schoolcraft College community appreciates it or not, it has given its name to a musical group that is likely to make the campus known across a good portion of the state.

The group is the Schoolcraft String Quartet, which last week played its first recital under that name in the college's cultural and public affairs series.

About 80 persons turned out, only a handful of them college students. Sharing the spotlight was pianist James Tocco, a bright (though wooden-faced) young musical light who only a week prior got enthusiastic reviews from the two daily papers for a performance with the Detroit Symphony.

THE QUARTET is composed of James Waring and Ipez Redman, violins; David Ireland, viola; and Mario DiFiore, cello. If their names sound familiar, it's because each summer they teach and perform in Schoolcraft's summer music school and chamber series, which is why they borrowed the college's name for their quartet. The biggest chunk of their annual incomes, however, comes from the Detroit Symphony.

The late Harold Laudenslager, who shared a music stand with Waring in the symphony, was featured by his first string quartet. The Schoolcraft Quartet is concentrating on Laudenslager in a series of three performances at the Detroit Institute of Arts, the next being on Feb. 22.

Tocco, a superb technician, showed he had power to spare in Aaron Copland's "Piano Variations." He also showed himself as a team man in the final work, Shostakovich's quintet, opus 57.

There is little to criticize, although Waring's violin sounded harsh, perhaps because of the acoustics in the Waterman Campus Center. The sound of Tocco, which couldn't be turned out and a large sign indicated where to take dirty dishes also were distracting.

THE PROGRAM was entirely contemporary, without a crumb for the classical Haydn buffs or us 19th century Romantic sobs. It's this fan's impression that Observerland jazz tastes are pretty sophisticated, but its chamber tastes are somewhat more restricted. Perhaps the

### 'Andersonville' Opens Friday

BIRMINGHAM The Village Players of Birmingham will present "The Andersonville Trial" Feb. 2, 3, 9 and 10, in the Playhouse, 475 S. Hunter Boulevard. Curtain time is 9 every evening.

The play, written by Saul Levitt, features an all-male cast. Tickets may be reserved by calling the Playhouse.

## Casting Call

The Plymouth Theater Guild will hold try-outs at 7:30 p.m., Tuesday, Feb. 6, in the auditorium of Plymouth Central Junior High School, Church and Main, for its production of "Sunday in New York" by Norman Krasna.

The play will be presented April 12-14. A light, fast-moving comedy, it has two female and four male roles. Anyone interested in helping backstage is also invited to attend the auditions.

The production will be directed by Leonard Pavia.

## Madonna Plans Art Classes For Kids

Madonna College, 36600 Schoolcraft, Livonia, is again offering art classes for children and young persons. Beginning Feb. 3, classes will be held from 9:30 to 11:30 a.m. each Saturday.

Children between the ages of eight and 13 may take creative drawing or design and composition. Junior and senior high school students may study oil painting.

Tuition for each course is \$20. A materials fee of \$2 is charged for the creative drawing and design class. Students in the oil painting class will supply their own materials.

Registrations will be held from 7 to 8 p.m., Friday, Feb. 2, and from 8:30 to 9:30 a.m., Saturday, Feb. 3, in the art department, Room 191 of the Academic Building. Interested persons may call the art department between 8:30 and 9:30 a.m. and 3 and 4 p.m.

## 'Kate' Needs Help Of Some Musicians

The Franklin Village Players are seeking amateur musicians for their production of the Cole Porter musical "Kiss Me Kate," slated for production in March in West Bloomfield High School.

Auditions will be held at 1 p.m., Saturday, Feb. 3, in Franklin Community Church, Franklin and Normandy Roads. They will be conducted by Barbara Gowans, the musical director.

Interested musicians may call Mrs. Chalmers Brown, 463 Golfview, Birmingham.

**GREAT FAMILY BUFFETS**

FRIDAY FISH FRY \$2.25  
5-9 P.M.  
ALL YOU CAN EAT  
SUNDAY SPAGHETTI \$1.95  
5-11 P.M.

**LUNCHES DAILY**  
MON. - TUES. 11-3  
WED. - THRU FRI. 11-12  
SAT. - SUN. 12-3

Tournaments Welcome • Weddings & Banquets to 300  
Open to the Public Year 'Round

**EVENINGS DANCING**

WITH NICK LAWRENCE & HIS ORCHESTRA

**CHOICE BANQUET DATES**  
\*Still Open

**DINNERS**  
Wednesday thru Sunday 5:00

**WYLD public golf course & 'saloon'**

35780 FIVE MILE ROAD  
LIVONIA, 421-0990

## All Ages Like 'Godspell'

By BETTY MASSON "Godspell" is a musical written and directed by a young person, composed by a young person, costumed by a 20-year-old and performed by a cast whose oldest member might have been 25. It's obviously aimed at young people.

Thus it was surprising how many older persons were in the audience at Michigan's premiere performances over the weekend.

Young and old both enjoyed it.

THE ROCK MUSICAL, whence comes the hit song "Day By Day," was presented in the University of Michigan's Power Center for our performances before sell-out crowds by a New York touring company. The musical is now in its second year off-Broadway, and will shortly be released as a movie.

Of the "Jesus Christ, Superstar" genre, "Godspell" is a fairly loose interpretation of the Gospel according to St. Matthew, made hilarious with skits, puns and all sorts of stage businesses in the first half. Part way through the second half, though, it becomes serious as it leads up to the crucifixion.

It's tough to go from humor to tragedy, and I don't think "Godspell" pulls it off. Writer-director John - Michael Tebelak would have done better to stick to his somewhat slapstick interpretation of the parables throughout and ended his story earlier.

Tebelak is 24, as is Stephen Schwartz, the composer. Susan Tsu is the 20-year-old costume designer, and her costumes are a delight.

They're an integral part of the kaleidoscopic, patchwork rhythm of the whole

production, and include knee pads, such as those worn by basketball players. These are probably needed because it's a vigorous production, in which the cast of 10 seems more like 20. They are almost constantly in motion.

ROLES IN this production are interchangeable, so it would be hard and probably unfair to pick out any performer for special mention. But it is an impressively well cast and rehearsed production. Larry Whitely is the director.

One actor, Jeffrey Winner, is a Michigan product. He studied at the Academy of Dramatic Art at Oakland University, Rochester, and for several seasons appeared at the Meadow Brook Theater there.

**MAKE YOUR OWN SANDWICH!!**

IF YOU CAN GET IT BETWEEN 2 SLICES OF BREAD, YOU CAN HAUL IT AWAY. YOU MAKE YOUR OWN, SUIT YOURSELF FOR SIZE TRY THIS FOR LUNCH ANY DAY, MON-FRI 11 A.M. to 2 P.M.

Something new. Something unique. Merri-Bowl is rolling back to the good old days! We call it the Merri-Bowl Lode. You remember the silver strike of the Comstock days ... NOW try this, the sandwich that is the Greatest Meal on Earth.

assorted cold meats, cheeses, pickles, lettuce, etc. **79¢** Ham, Salami, Turkey, Beef

We also serve from the menu if you desire

**Merri-Bowl**  
30950 FIVE MILE RD.  
5 Mile & Merriam, Livonia  
427-2900  
Bring in this ad and receive a 20% discount

COCKTAIL LOUNGE

**MOVIE GUIDE**

**LA PARISIEN**  
GARDEN CITY GA 1 0210  
MAT WED 1 SHOW 1 P.M. ADULTS \$1.00  
BURT REYNOLDS  
"DELIVERANCE" (R)

**STATE-WAYNE**  
WAYNE 7 PA 1-2100  
ALL SEATS \$1.00 MON THRU FRI  
Starts Friday  
True to Life Adventure Story  
"WILDERNESS JOURNEY" (G)  
plus "BIG FOOT" (G)  
Sorry No Passes Accepted

**ALGIERS Drive-In**  
WESTLAND GA 2-8810  
3 Spine Chilling Color Hrs  
#1-"THE MINDSNATCHERS" (PG)  
#2-Peter Cushing  
"ASYLUM" (PG)  
#3-Peter Cushing  
"TALES FROM THE CRYPT" (PG)

**WAYNE Drive-In I**  
WAYNE PA 1-3150  
#1-"TOGETHER" (R)  
#2-"1000 CONVICTS AND A WOMAN" (R)  
#3-"SUCCUBUS" (X)

**WAYNE Drive-In II**  
WAYNE PA 1-3150  
#1-Charles Bronson  
"THE VALACHI PAPERS" (R)  
#2-Gene Hackman  
"PRIME CUT" (R)  
#3-Alain Delon  
"THE SICILIAN CLAN" (PG)

**Quo Vadis Entertainment Center**  
Warren and Wayne Roads - Opposite Hudson's Westland  
The World's Greatest Movie Complex  
4 Theatres in One Building  
MAT WED ALL THEATRES 1 P.M.

**QUO VADIS I**  
WESTLAND GA 5-7700  
Robert Redford  
"JEREMIAH JOHNSON" (PG)  
Anthony Quinn  
"ACROSS 110th STREET" (R)  
Gene Hackman  
"PRIME CUT" (R)

**QUO VADIS II**  
WESTLAND GA 5-7700  
3D Optovision Adult Film  
"PRISON GIRLS" (X)  
Russ Meyer's  
"FINDERS KEEPERS, LOVERS WEEPERS"  
(X) Rated X no one under 18 admitted  
Proof of age is required

**PENTHOUSE I**  
261-8900  
Jack Lemmon  
"AVANT!" (R)  
NO PASSES ACCEPTED

**PENTHOUSE II**  
261-8900  
Jack Lemmon  
"AVANT!" (R)  
NO PASSES ACCEPTED

**amusements**

quartet would be well advised to pitch future offerings to a more common denominator: it's uncomfortable to see such a small audience.

Thursday night, a Spanish song and dance company will perform in the Plymouth - Salem High School auditorium. The company is

Jose Milina and Bailes Espanoles. Plymouth - Salem is the one on Joy Road west of Canton Center Road.

**TERRACE**  
30400 Plymouth Rd  
W. of Middlebelt  
GA 7-1200 937-1717

**7th SMASHING WEEK!**  
Gene Hackman  
Shelley Winters  
Ernest Borgnine  
Red Buttons  
"THE POSEIDON ADVENTURE"  
PG  
Mat. Wed. 1 Show 1 P.M.  
Advance Tickets for Fri. and Sat. Evenings Only!  
On Sale Now!

**FAIRLANE**  
Ford Rd. E. of Telegraph  
561 7200

**A DOUBLE THRILLER**  
Ralph Meeker  
in  
"THE MIND SNATCHERS"  
(PG)  
plus  
Richard Todd  
in  
"ASYLUM" (PG)  
Wed. Matinee  
1 Show 1 p.m.

**FARRELL'S**

**Free Hamburger Offer at Farrell's**

Buy yourself a famous Farrell's Number one Burger and your date gets a second number one Burger FREE for nothing! TWO Burgers for the price of one! TRUE Love costs less at Farrell's! Couples only. One Boy and One Girl. No substitutions, please. Bring this splendid ad for redemption.

14203 TELEGRAPH at SCHOOLCRAFT  
PH 255-4885

29285 SOUTHFIELD at 12 MILE  
PH 354-4969

Northville Rotary Club  
Plymouth Rotary Club  
PRESENT

**"Mr. T.V."**  
**DON COOPER**

**LUMBERJACK IN ALASKA**  
THE PICTORIAL DIARY OF AN ALASKAN LOGGER AND HIS BUDDY

**TICKETS**  
ADULTS \$2.00  
STUDENTS \$1.00

AVAILABLE AT  
Northville Camera Shop  
200 S. Main, Northville  
Bentner Jewelry  
904 W. Ann Arbor Trail, Plymouth

**BOX OFFICE - 7:30 P.M.**  
Before each Performance  
Please Make Checks Payable  
"NORTHVILLE ROTARY CLUB"

For Information Phone 349-0105  
STARTING TIME - 8:30 P.M. SHARP



## OBSERVATION POINT

# School Attendance Hassle Illuminates Conflicts In Society's Rule Making

By Philip H. Power  
Publisher

What with the war in Vietnam winding down, high schools and college campuses quiet, and protest movements going out of fashion, it seemed a little out of place when this newspaper "two weeks ago broke" the story that some 500 kids in Livonia schools were staging a sit-in and class boycott.

Evidently, the kids were troubled by a new district attendance policy that the board passed earlier this year, setting an upper limit of seven unexcused absences or tardinesses for continued course credit. The policy replaced an indefinite one which allowed students unexcused absences up to roughly one-third of the number of course hours, which board members and school officials had found was posing problems when kids would save up their absences and just not attend school much at the end of a term.

The demonstrations were orderly, although a few firecrackers were thrown at Bentley High School. Livonia school officials seemed to be making efforts to assure concerned students that they had a right to make their views known, while also pointing out that the district has in being a detailed appeal system for students to get a hearing all the way up to the board level.

Other suburban school districts in this area reported no demonstrations or problems, probably because the majority — Southfield and Plymouth, for example — have no rigorously defined attendance policy for kids to protest against. The rule of thumb in these districts seems to be that if kids skip "too many" classes, they talk to teachers and counselors about the problem; if that fails, they probably won't do very well on their tests and have to take the course over again.

THE LIVONIA sit-ins are interesting because they seem to be so out of tune with these quiet times. No local school official quizzed expected to see the demonstrations spread, and Livonia officials themselves expected the movement to quietly fizzle out after a while.

But the points raised by the kids are interesting and, at minimum, worth considering.

The first is: Why be required to attend a class, if the student's own work is sufficient to keep up with the class and pass tests? If that's so, then what in blazes are the teachers doing in that class that attendance has no bearing on learning the material?

And further, if there are some bright kids in the class who find what's taught to be below their level, can't some way be found to give them more challenging

work? (We all know the answer to that one: state aid money just isn't adequate.)

The second is a point voiced by a Livonia parent with a child in the school system, who said the school board was "acting like little tin gods" in making arbitrary and excessively restrictive attendance policies. That may be true, but the board has every legal right to do it, and given the conservative swing in national mood, I'm surprised that they didn't do it before.

THE HEART OF the matter, of course, is that in trying to set up rules in our society — attendance in school, civil rights in voting, equity per pupil in education financing — we have in general tried to make the rules uniform for everyone, uniformly applied. This seems like a good principle, since it gives everybody equal treatment under the rules and establishes a government of laws and not of men.

The problem comes in that not everybody is just the same, nor is everybody in equal need of having rules to govern his conduct.

Many of the kids objecting to the Livonia attendance regulations, for example, are bright students who genuinely feel that being required to be in a slow, boring class is a pointless waste of time. Other students, perhaps less interested in the class or less bright, may well need some kind

of attendance regulation if they are to complete the academic work required.

Two different kinds of kids, but one rule. Of course, some object.

The solution, obviously, is to have some kind of rule that takes account of differences between kids. But that is very difficult to write in plain English and harder to administer so that the test of overall fairness of application is met. Plymouth and Southfield are trying this method, leaving the problem up to individual teachers and counselors, and it seems to be working reasonably well — perhaps because for these schools, outside attractions such as the Detroit Race Course are far away.

THERE IS, however, another interest group in this hassle. The ordinary suburban taxpayer, who has been paying ever-rising taxes and is beefing about it.

We all are required to pay our school taxes; if we don't, we go to jail. No seven excused absences; even tardiness in payment causes a penalty.

We are all required to pay our taxes because as a society we have decided that providing education for our children helps us all and in the long run is a worth while investment in each of our futures.

For a taxpayer to see a high school student protest against attendance rules — which, from the taxpayer's standpoint, simply require that students use the

educational system which the taxpayer has paid for — is like waving a red flag before a bull.

I'm inclined to sympathize with the troubled taxpayer, but I'm also inclined to feel that the

students who are protesting against attendance regulations, ought to be devoting their energies to making the school system have courses and teachers who are so tough and so good that

they really want to be in class.

If they don't, and then can't get their high school graduation, and then can't get a job, they'll find out too late that there is a real point to attending classes.

TAKE THE BULL BY THE HORNS —  
BUT FOR BETTER EDUCATION



Leonard Poger writes

## Decision-Making Process Unveiled

We have something positive to report about improved public access to governmental decisions in this dark age of Nixon-Agnew philosophies which hold that the public shouldn't know anything about their elected leaders other than what the elected leaders want them to know.

The good news for the day is the opening of Westland City Council study sessions to local newspapers, a practice only rarely used by other public bodies.

THE OPENING of the doors comes without any formal pronouncements or fanfare — just a simple request by The Observer — met with a positive answer by city councilmen.

The reasons for Westland's opening up its study sessions on

public issues are the same we have been citing for years.

We feel the public and press should know as much about how and why officials come to arriving at important public policy decisions, not just what they did, which we can learn from reading the formal minutes.

In most cases, city councils, township boards or school boards hold study sessions (something called "work" sessions, "executive" meetings, or "caucuses") to discuss in detail public business.

Specifically, these meetings allow officials to ask questions about proposed land developments, administration proposals, and — in some cases — figure out how they will vote on the issue in public.

Some councilmen admit that the major points raised in private meetings aren't revived in public.

ONE OFFICIAL pointed out that he asks questions about a development in public only when the same question asked in private isn't answered to his satisfaction.

ONE ADVANTAGE of opening the former closed sessions is the stopping of officials saying one thing in private and taking an opposite position in public for political reasons.

Another is that the public and press will learn more about the decision making process of their public officials instead of learning only how they voted.

We don't feel that everything in city hall, township hall and the school board offices will be wide open as far as public access of information is concerned, but the Westland City Council took a first step in the long journey of improving communications between government and the public.

Tim Richard writes

## Attendance: Wrong Issue, At Wrong Time

Perhaps if some Livonia high school students hadn't cut so many classes, they would read the speech in Shakespeare's "Julius Caesar" that goes:

"There is a tide in the affairs of men which, taken at the flood, leads on to fortune. . . . On such a full sea are we now afloat, and we must take the current when it serves, or lose our ventures."

So advised, they might have avoided the ineffective and generally useless boycott of classes which five per cent of the student body recently attempted.

AS I WADE through their canned political rhetoric, I gather they seek both long-range and short-term gains. The long-range issue is a voice for students in the policies that govern them. The short-term issue is the tighter attendance policies that went into effect this school year.

The long-range goal makes some sense, but the tiny group picked the worst possible issue in seeking it. Fighting the attendance rules is as smart as calling for the repeal of Medicare or a renewal of the Vietnam War.

Any industrial plant manager will tell you that in the last half of the 1960s, worker absenteeism often ran as high as 25 per cent, particularly on Mondays and Fridays. Most car buyers have heard that you should "never buy a car made on a Monday or Friday."

The reason is that high wages and plenty of overtime made a lot of people lazy. With poor attendance, production schedules went awry, and unit costs rose; costly overtime became necessary.

It became almost a national illness. Output per man-hour remained practically stagnant in the last half of the 1960s. Poor productivity in the face of rising wages and costs has been one major cause of America's declining position in world markets and the huge blobs of red ink in our balance of trade.

ONLY IN THE last year have industrialists summoned up the nerve to talk about it out loud. General Motors even produced a short film, aimed primarily to employees, arguing that their jobs depended on buying American, taking pride in their work, and getting to work every day.

Livonia School District found that students were abusing the

previous, somewhat permissive attendance rules by storing up their allotments of unexcused absences, then knocking off a good portion at the end of a semester.

The new, stricter rules have resulted not only in higher attendance; they also have seen an improvement in students' test scores. Granted, not every class is interesting or even instructive every day; there is nevertheless a positive virtue in attendance.

The 500 of Livonia's 10,000 high school students who boycotted classes to protest the new attendance policies were swimming against the tide. They picked a poor issue at this time in history.

With the seas against them, they not only lost their case with the board of education and the public, but they probably did much harm to the long-range students' rights movement as well.

## Sense And Nonsense

(A Correction)

Last week an item in this space chastized the Farmington school board attorney for advising the board against telling the public why it forced the superintendent to resign. We had the right principle, but the wrong lawyer. Robert

Kelly, the regular school board attorney, was erroneously blamed. The bad advice was actually given by Thomas Schwarze, a special counsel whom the board hired at a clandestine meeting, bypassing Kelly. Bob Kelly is innocent, and Schwarze gets the blame.

## Editorial & Opinion

OBSERVER NEWSPAPERS, INC.

Philip H. Power, Publisher

The Livonia Observer - The Redford Observer  
The Westland Observer - The Garden City Observer  
The Plymouth Mail & Observer - The Southfield News & Observer  
The Farmington Enterprise & Observer



MEMBER  
NATIONAL  
NEWSPAPER  
ASSOCIATION - Founded 1905



Member  
SUBURBAN  
NEWSPAPERS  
OF AMERICA



Published by Observer Newspapers, Inc.  
36251 Schoolcraft, Livonia, Mich. 48150

Serving the communities of:

Livonia, Plymouth, Plymouth Township, Canton Township, Farmington,  
Farmington Township, Redford Township, Garden City, Westland,  
Southfield, Lathrup Village, Bingham Farms



# 'Willing To Pay,' Declare Parents On Millage

**EDITOR:**  
We believe our children are getting a good education in Wayne-Westland schools, and we're willing to pay for it. We'll vote YES on the 21 mill renewal on Tuesday, Feb. 6.

Some of our neighbors want to support the schools, but feel that taxes are too high and must be cut back.

We agree that taxes are high, but so are food prices. What if we decided to cut our family's food budget by eliminating meats, milk and other protein-rich foods from the menu? We would survive, but chances are we'd soon be feeling a little sick.

The same with our schools. If we reduce the millage, many of the good programs of our schools will have to be curtailed. The schools would survive, but we'd soon notice that the quality we've come to expect would be looking a little sick.

It's the children who will feel the bind in the classroom if we don't support our schools. And without knowledge and skills that come with a good education, our children will be disadvantaged as they cope with life in the future.

AL and ROSELLA  
BANNISTER  
Wayne

## W-W Millage Given Boost

**EDITOR:**  
As parents of three elementary school children, we are deeply concerned about the quality of public education.

Certainly our schools face a most difficult challenge in their role of preparing our children to live in this rapidly changing and troubled society.

Let us as residents of the Wayne-Westland School District do our part by approving the millage renewal and by taking a renewed interest in the efforts of our schools.

MR. AND MRS. ALTON  
and ELS SHELLY  
Wayne

## Another Plugs For 21-Mill OK

**EDITOR:**  
Too many people are uninformed or have misinformation about the coming 21-mill renewal election for Wayne

## READERS' FORUM

Letters must be limited to 300 words. Letters must be signed, with the writer's address. Names will be withheld only at the writer's request and for good cause. Please type or write plainly. The editor reserves the right to reject unsuitable letters.

/Westland Community schools. This issue is one which affects us all whether we have children or not.

In a community such as ours, which attracts mainly young families, properties will be less desirable and less marketable if our schools should be reduced to a half-day schedule.

Clearly, citizens have an opportunity to maintain the present quality educational program in our community by voting YES on the 21-mill renewal, but it is apparent that many are bogged down with undue worry about busing.

Detroit may receive a loan such as our sister city of Inkster did some years ago, but who wants to repay a loan plus interest right off the top of your school budget? (Currently 16 per cent of Inkster's budget is for this purpose.) We have the opportunity to keep our schools financially responsible and able to devote the monies where they should be directed — right on the educational process.

The Supreme Court has directed our attention to the crux of one of the problems facing education today: namely, the unequal distribution of property tax revenue whereby a mill in one community might yield far more — or far less — than in a neighboring community depending on industrial wealth.

The only responsible choice a local school district has is to continue with the best educational system possible for its children until the Legislature

can work out a solution to this problem. I urge local citizens to become informed by contacting their area elementary principals if they have not already received pertinent information about the election.

MRS. JOSEPH CHICKY  
Westland

## OKs Renewal Vote Feb. 6

**EDITOR:**  
I am writing to encourage the people of the Wayne-Westland community schools to get out on Feb. 6 and renew our present 21 mills.

We are all concerned about the busing problems and state financed schools, but these will all have their day in court. In the meantime we are faced with the problem of giving our children a good education.

If for one do not want to see the music, art and recreation programs cut from our schools. Too many children benefit from them. I feel they have their place in school as well as a quality academic program.

JOANNE M. NAUGHTON  
Westland

## Donation Helps Ease The Pain

**EDITOR:**  
Many, many thanks for my letter being in print concerning the loss from a Plymouth High School locker of Robert Barnett's Christmas gift of a tape recorder.

There has been no response from the girl or boy, but we wish to thank the gentleman who came to the door, leaving \$10 for Bob and asking Bob to pray that God forgive the girl or boy.

He would not leave a name, and just said he was "a big brother in Christ" and that this was his thanks. He didn't wish to know our faith, but said that until we all come back to Christ these hurts will remain.

MRS. W.C. BARNETT  
Grandmother  
Detroit

## Sodom Finds Rebirth Here

**EDITOR:**  
So now Michigan will have its abortions, along with its gambling and its very lenient attitude toward murder and its tolerance of pre-marital sexual relations.

What is next? Just call us Sodom. God help us here in the "Wonderland" state. Michigan is now a good state to be from, not in.

Just for a moment, let's forget about the women who will seek the services of a doctor for an abortion. Let's look at the doctor.

The Bible still says if a person takes the life of an unborn child, that person

should be killed. Our laws can change, God's law does not. Look it up in the Bible, Exodus 12:22-25.

I'm all for treating the one performing the abortion by the same method used for the abortion. Who wants to be first? After all, our state would probably allow it.

It is a shame our lawmakers can't pass some laws to protect us, instead of harm us. How about a law to protect the non-smoker? Or, how about closing the shopping centers on Sunday so that workers could spend the day with their families and go to church?

There is still hope for Michigan if we get back to the place where our values are put on the right things. We better get right with God.

GRACE BREAZEAL  
Plymouth

## Livonia Needs Transit Plan

**EDITOR:**  
An anti-smog program of gas rationing has been proposed by the federal Environmental Protection Agency for the Los Angeles area. If put into effect, the action would curtail automobile use by as much as 82 per cent in that metropolis, at least during their most polluted summer months.

Nearer, the Consumer Power Co. has placed restrictions on their services. Worried about reduced supplies of natural gas, the firm has announced that it will not take on any new small business and industrial customers at this time.

Inasmuch as the gasoline used for cars is a by-product of natural gas, it seems safe to project a not-too-future time when shortages of this fuel will cause problems for automobile owners. The price tag alone on

restricted supplies of gasoline could be prohibitive for the average American family.

Meanwhile, there is now more road construction equipment in Livonia than trees. Even so, hardly a week passes when a new road project isn't announced by the mayor.

However, I have yet to hear of one proposal for public transportation in our city. Instead, Livonia officials continue to assume that all people are mentally and physically healthy and wealthy enough to own a car. Thus, Livonia increasingly looks, and feels, like one large intersection.

It's time our city's administration showed some responsibility toward a vision of tomorrow. Alternate forms of transportation must be provided. A jitney system could service the

city quite effectively for now. Bicycle paths along the major roads would be helpful.

And hopefully, Livonia's participation in metropolitan-area planning for a mass transit system would allow us to ease into the coming decades prepared.

JEANEANE HAVSTAD  
Livonia

## Markes Given Assignments

State Rep. John F. Markes (D-Westland) has been appointed vice chairman of the committee on House policy and was named to three other committees.

Markes will also serve on the standing committees on state affairs, consumers and agriculture and city corporations.

## Scholarships Are Available

Applications are currently available for 220 business college scholarships sponsored by the Michigan Business Schools Assn.

High school seniors and graduates can obtain applications from high school principals, counselors and business instructors or by writing the Michigan Business Schools Assn., 200 N. Capitol, Lansing.

Applicants are judged on the basis of scholastic ability, extracurricular activities and a principal's or counselor's recommendation. Applications must be filed by Friday, March 2.

**LARGEST SELECTION OF DINING ROOM SETS**



**LAUREL FURNITURE**  
FREE DELIVERY EASY TERMS  
584 W. Ann Arbor Tr.  
1801 E. Liberty Rd. & Main St.  
Open daily 9:30-6 P.M.  
Thurs. & Fri. 11-9 P.M.

## LIVONIA NATIONAL BANK

The Saturday Bank  
Open 'til 4:30 p.m.  
Monday thru Saturday

Member F.D.I.C.

## ARE YOU INTERESTED IN A CAREER IN REAL ESTATE?

Free pre-licensing classes will be held starting February 12 at 7:30 p.m. at

**MARTIN, KETCHUM & MARTIN**  
Realtors  
522-0200

31172 Five Mile Road at Merriman  
Call Mr. Martin or Mr. Ketchum  
at 522-0200 to register

## FRED WOOD FUNERAL HOME, INC., RICE CHAPEL

2 LOCATIONS TO SERVE YOU

36100 Five Mile Rd. LIVONIA 522-8060  
8450 Plymouth DETROIT WE 3-2413

Robert S. Rice, Pres. Harold D. Ward, V.P.  
Park R. Rice, Treas. Ronald L. Rice, Sec.



RICE CHAPEL, LIVONIA

## L.J. GRIFFIN FUNERAL HOME, INC.



7707 MIDDLEBELT  
(North of Warren)  
522-9400

L.J. Griffin, pres.

**MAUD N. SPRINGER** — Mrs. Springer, of 18365 Rougemore, Livonia, died Jan. 1 after a one-year illness. A former Detroit, Mrs. Springer had lived in Livonia about four years. She was the mother of Mrs. Greta Reiser of Livonia, and the grandmother of Chuck and Pam.

**GEORGE L. HAUSER** — Services for Mr. Hauser, 88, of 1199 Sheldon, Plymouth, were held in Schrader Funeral Home with Pastor Paul O. Beranek officiating. Burial was in Woodmere Cemetery, Detroit. Mr. Hauser, a gas station owner, died Jan. 24 at St. Mary Hospital, Livonia.

Survivors are his wife, Helen, a son, Thomas of Florida, two grandchildren and four great-grandchildren.

**LADISLAUS (LOUIS) FERENCZ** — Services for Mr. Ferencz, 59, of 5718 Berry, Westland, were held in the Harry J. Will Funeral Home with the Rev. Bernard Kube officiating. Burial was in Glen Eden Cemetery. Mr. Ferencz died Jan. 17 in Wayne County General Hospital. He moved to Westland from Redford Township in 1969 and was employed in heat treatment control for General Motors diesel division.

Survivors are his wife, Elizabeth, a son, John of Westland; a daughter, Mrs. Walter (Nancy) Fleming of Detroit; his mother, Mrs. Tessa Goetz of Paynesville, Ohio; and three grandchildren.

**WOLODYMYR WIRSTIUK** — Services for Mr. Wirstiuk, 66, of 5414 Revere, Dearborn, were held in McFarland Foss Funeral Home, Dearborn, and St. Michael the Archangel Ukrainian Catholic Church with the Rev. John I. Prokopych officiating. Burial was in St. Hedwig Cemetery. Mr. Wirstiuk died Jan. 22 in Henry Ford Hospital, Detroit. He was a music teacher for Hammell Music Co., Livonia.

Survivors are his wife, Ruth, a son, John, a daughter, Halina Markewicz, a sister, two brothers, and one grandson.

**DOROTHEA A. SCHROEDER** — Services for Mrs. Schroeder, 72, of 12760 Hemingway, Redford Township, were held in St. John Bosco Catholic Church following a rosary and prayers at the Harry J. Will Funeral Home. The Rev. Fr. Leo A. Sheffreus officiated. Burial was in Holy Sepulchre Cemetery.

Survivors are her husband, Herbert O., a son, Robert of Livonia, two daughters, Mrs. George (Dorothy) Young of Detroit and Mrs. Ken (Ruth) Yager of Howell, a brother, William Marth of Detroit; two sisters, Mrs. Elizabeth St. John of Milford and Mrs. Bertha Kargetta of Farmington; eight grandchildren and two great-grandchildren.

**ELIZABETH SMELLIE** — Services for Mrs. Smellie, 74, of 8107 Bristol Drive, Westland, were held in the Harry J. Will Funeral Home with the Rev. John Root of Christ the King Lutheran Church officiating. Burial was in Glen Eden Cemetery. Mrs. Smellie died Jan. 20 in Garden City Osteopathic Hospital. She was a member of Christ the King Lutheran Church, Livonia, and was a past chief daughter of Daughters of Scotia of which she had been a member 40 years.

Survivors are her husband, James, a son, James Jr. of Livonia, a daughter, Mrs. Loran (Mary) Krause of Redford Township, and eight grandchildren.

**ROBERT L. NIVISON** — Services for Mr. Nivison, 85, of 7977 Flagstaff Drive, Union Lake, were held in the Harry J. Will Funeral Home with the Revs. Edgar Flood and Harold Konz officiating. Burial was in Ridgeway Cemetery, Ridgeway, Mich. Mr. Nivison died Jan. 19 in Pontiac Osteopathic Hospital. His wife, Margaret, preceded him in death. A retired dealership service man, he moved to Union Lake 16 years ago.

Survivors are two sons, Robert B. of Redford Township and Richard of Farmington; seven grandchildren and five great-grandchildren.

**HERBERT GANDY** — Services for Mr. Gandy, 95, of 25432 Dover, Redford Township, were held in St. Sabina Catholic Church following a rosary and prayers in the Harry J. Will Funeral Home. The Rev. Fr. Jerome A. Szele officiated. Burial was in Parkview Memorial Cemetery. Mr. Gandy died Jan. 20 in Hendry Convalescent Home following a heart attack.

Mr. Gandy, a native of Nottingham, England, retired 40 years ago from Bradley Finance Co. where he was employed as a certified public accountant. He was a member of St. Sabina Church and moved to Redford two years ago.

Survivors are his wife, Agnes, two sons, Herbert of Detroit and Stanley of Redford; a daughter, Mrs. Donald (Connie) Tonkin of Redford; eight grandchildren; 10 great-grandchildren and several brothers and sisters.

**ALFRED N. TILLIN** — Services for Mr. Tillin, 68, of 22309 Nancy, Southfield, were held in Thayer Funeral Home, Farmington Hills, with the Rev. John N. Howell of First United Methodist Church, Farmington, officiating. Burial was in Evergreen Cemetery. Mr. Tillin died Jan. 22 at Providence Hospital.

He was a pharmacist at Oakland County Hospital, past district deputy and past exalted ruler of Farmington Lodge No. 1988, F.O.E. and a member of F.O.E. Lodge No. 2495.

He is survived by a sister, Ivel Field of California.

**REV. FR. FRANK W. BERTRAM** — Services for Fr. Bertram, 76, of 30832 W. Warren, Westland, were held in Our Lady Gate of Heaven Catholic Church, Detroit, following prayers at the L.J. Griffin Funeral Home. His Eminence Cardinal John F. Dearden officiated. Burial was in Holy Sepulchre Cemetery. Fr. Bertram died Jan. 23 in Mt. Carmel Hospital. He was pastor emeritus of Our Lady Gate of Heaven Church.

Survivors are two brothers, Anthony and William, and two sisters, Mrs. Louise Gleason and Mrs. Catherine Long.

# WIN



## a fabulous 2-Week family vacation in FLORIDA

**Includes:**

- Use of a luxury "SWINGER" motor home (sleeps 6).
- \$150 gasoline allowance.
- 2 nights at DISNEYWORLD Orlando Resort.
- Tickets for each member of the family to DISNEY-WORLD
- Tickets to Cypress Gardens
- 5 Night stay at Nettles Island, one of OUTDOOR RESORTS OF AMERICA Inc., most luxurious resorts.
- Includes free use of their miniature golf course, 9-hole golf course, tennis courts, shuffleboard, pools and, of course, the ocean.
- Tickets to Lion Country Safari and KENNEDY SPACE CENTER
- Luau dinner for two at FRANCES LANGFORD'S OUTRIGGER RESTAURANT.
- Winner will appear on CKLW'S Woods and Wheels TV Show, Friday, Feb. 9
- 2nd Prize is one week's stay at Outdoor Resorts, Inc., DISNEYWORLD Recreational Vehicle Resort

**RULES:**

You must be family head • Over 21 • Have a valid driver's license • One entry per person

**NOTHING TO BUY — JUST REGISTER!**

Drawing will be Wed., Feb. 7 by Bill Grosscup. Winner will appear on CKLW's WOODS and WHEELS TV SHOW., Friday, Feb. 9.

**Meet "CAMPER BILL"**  
Grosscup of CKLW's TV's WOODS & WHEELS

**IRENE BURNS and her Trained Birds**  
An outstanding and unusual entertainment consisting of an amazing collection of tropical birds that are so highly trained that each bird in itself is an individual personality. All are veteran performers of stage, screen and television.

**SHOWTIMES:**  
THURS.-FRI. SAT.  
11 A.M. 3:30 p.m. 6:30 P.M.

**HEAR NATE RONDELL OF GRIMMELS on his Hammond Organ**

**Don't Forget In Person BOZO the Clown**  
FREE! Autographed Bozo Posters  
FRIDAY 3 P.M.  
Have the Kiddies bring with BOZO -- Bring your camera

**HE WILL BE HERE FRIDAY 3-6 P.M.**  
open daily to 9 P.M., Sun. Noon 'til 5

# LIVONIA MALL

7 MILE AT MIDDLEBELT



## One Town's Transit Answer

# How Dial-A-Ride Is Moving People

**EDITOR'S NOTE:** The writer is a Livonia resident, a graduate student at the University of Michigan and a member of the League of Women Voters, on whose transit project she worked. The views are her own.

By SHERRY KAHAN  
Special Writer

What is purple, has four wheels, works in Ann Arbor and currently holds interest for Massachusetts Institute of Technology, Ford Motor Co. and General Motors? The answer is Dial-A-Ride, a system of bus transportation now in experimental use in a section of Ann Arbor.

Mrs. Nancy McCann hates to drive to her job near the University of Michigan when the roads are slippery, and because she lives in Ann Arbor there is a solution to her problem. She steps to her phone and calls Dial-A-Ride. In about 10 minutes a mini-bus decked out in passionate purple picks her up at her door. "For only a recent fare I am also saved the hassle of fighting traffic and finding a parking place," she says.

Like a number of other frequent users of Dial-A-Ride she often exchanges a few jokes and comments on the weather with Dave the driver who by now is almost an old friend.

Mrs. Mona Walz buys a monthly pass on Dial-A-Ride for \$15 and uses it to commute to her classes at the university where she is a graduate student. The pass can also be used for unlimited rides by her children or her husband. Every Saturday, for example, her daughters, 6 and 10, take Dial-A-Ride to the Y. The girls later drop in at the bakery and just downtown stores before calling for a ride home.

Mrs. Walz also appreciates the friendly atmosphere of this neighborhood operation. Once when the children were overdue she phoned the dispatcher. "We're running a little late, Mrs. Walz, but they were just picked up on Main Street," he reassured her.

Mrs. Walz is aware that on a yearly basis her family's use of Dial-A-Ride costs \$180, not only considerably less than the price of a second car but even less than the insurance for such a car.

Meanwhile back in Redford a student stands in the cold on Five Mile Road with his thumb in the air hoping for a ride to Schoolcraft College. In Plymouth a retiree decides to stay home that day and eat less rather than attempt the five-block walk to the nearest grocery store in near-zero weather. In Farmington a young housewife reluctantly gives up her parttime job at a nursing home because of the difficulty of finding cheap, reliable transportation to work.

In Livonia Norbert Topolewski, director of Community Youth Employment recently pointed out that an important element in successfully placing a youth in a job is transportation. "In some cases," he said, "employers will hire a candidate not because he is the best qualified, but because he has the best transportation. In other cases students must terminate their employment because, as soon as they lose their ride, they no longer can get to work."

Topolewski is also involved with the career exploration and training program at Franklin High School, which has made arrangements with local businesses to train young people. Lack of transportation usually eliminates a number of young people from this useful training program.

Franklin also offers credit to students who do volunteer work at the police department, nursing homes, Wayne

County General Hospital and Plymouth State Home. Frequently the desire to be useful on the part of these students is curtailed by lack of a means of travel.

A member of the Livonia police department has also decried the lack of local public transportation. She thought that a portion of juvenile crime might be lessened if young people had a way to get about and participate in more of the activities offered by the community.

In current years many residents of Observerland have found that the car, hailed so joyously a few decades ago as the answer to most transportation difficulties, has not only left a few problems unsolved but contributed a few of its own, principally pollution, traffic jams and the over-taxing of fuel supplies.

BUT IS PUBLIC transportation the answer?

Anyone who has accustomed himself to the luxury of stepping from his doorstep to his car is not about to opt for a three-block walk through the snow to catch a bus which may be late. Any housewife who draws a map of the zigzag route she drove on her daily errands knows that a bus line would be hard put to follow her.

The 20th century's middle-aged spread has created a car-oriented environment so decentralized that one wonders if public transportation will ever be able to help.

Does this mean that Observerland residents have to give up hope of decent public transportation within our borders or carrying us into Detroit? Not at all. Transportation experts point to "demand scheduling." One example is Dial-A-Ride.

In its first year in a small experimental area of 2,100 homes in southwestern Ann Arbor Dial-A-Ride successfully fulfilled the transportation needs of 200 persons a day. The following year ridership began to rise to more than 250 a day, indicating to the Ann Arbor Transportation Authority that more and more customers were beginning to rely on it.

Peak hours of service are 7-9 a.m. and 3-6 p.m., proving that more than housewives on a shopping spree make use of it.

DIAL-A-RIDE was begun in the fall of 1971 as part of an attempt by the Transportation Authority to restructure a failing commercial bus system. The U.S. Department of Transportation had already decided to sink its test money into Haddonfield, N.J. So the Michigan Bureau of Transportation and the City of Ann

Arbor provided most of the funding, the state being interested in studying the plan for possible use elsewhere.

Ford's transportation research and planning office designed the dispatching system and service layout and provided a test vehicle. A headquarters was set up at 315 W. Huron, and two additional vans or mini-buses were acquired. Total yearly budget was \$180,000; almost one-third was later returned in fares.

It was not the intention of the authority to take passengers anywhere they wished to go. Rather, it worked out a route through the city that took in shops, banks, government offices and Greyhound bus line of the

downtown area and added to it the campus of the university and the hospital -- in other words, places where most people would wish to go.

THE AUTHORITY is hoping that this test may be only the beginning for Ann Arbor. Recently it pulled all its plans together and decided to go for broke, unveiling a new citywide transportation system that could make Ann Arbor one of the most envied cities of the country.

Prepared by a full-time consultant, the system combines a number of neighborhood Dial-A-Rides with an improved bus system. Using 36 vehicles in 11 different zones at peak periods, the buses will run seven days a

week, their number tapering off in slack hours.

The plan was read to the city council Jan. 22. If approved by the council, the proposal will be on the ballot in April as a 2½ mill tax increase. If voters

reject the proposal, not only will Ann Arbor turn down an improved bus system and the neighborhood Dial-A-Rides, but the present experiment will doubtless also slide down the drain.

PLYMOUTH, MICH.

BEST BUYS

LEO CALWHO? 

UNFINISHED FURNITURE

LARGEST SELECTION OF UNFINISHED FURNITURE IN THE MIDWEST



1734 -- 5 Drawer Chest-on-Chest 42" x 30" x 16" Knotty Pine

"STOP IN! WE HAVE UNFINISHED BUSINESS TO DISCUSS!"

STONE'S HOME DECORATING CENTER

215 E. MAIN ST., NORTHVILLE. 349-8585

DAILY 9:30 - 8:00 TUES.-WED. 9:30-6 FRI. 9:30-9:00

3 DAYS ONLY THURS. FRI. SAT.

Walter's WAREHOUSE IN STORE SALE

COLOR TV - B&W TV - RANGES - REFRIGERATORS - FREEZERS - WASHERS - DRYERS - AIR CONDITIONERS - HUMIDIFIERS - SOME ONE OF A KIND - FLOOR SAMPLES - SOME PARTONS

COLOR TV	B&W TELEVISION	RANGES
23" WALNUT CONSOLE 327	8" Philco AC/DC PORTABLE B341UBK 75	5" DEMO COMPACT 179
19" Philco PORTABLE W/STAND C3270AWA 277	16" Philco WALNUT PORTABLE B5317WA 79	12" Admiral 2100A 178
23" Philco WALNUT CONSOLE C3360UWA 348	22" Philco WALNUT PORTABLE W/STAND B5310WA 119	21" Westinghouse 459
25" Philco MEDITERRANEAN CONSOLE C3352UPG 358	22" Philco WALNUT PORTABLE W/STAND B5210WA 135	21" Philco 297
25" Philco WALNUT CONSOLE C3450UWA 369	12" Zenith PORTABLE B3110WA 99	14" Philco 198
25" Philco MAPLE CONSOLE C33710MA 379	19" Zenith WALNUT PORTABLE C2200WA 120	RANGES
18" Zenith WALNUT PORTABLE C3314W 288	19" Zenith WALNUT PORTABLE C2200WA 120	Sunray GAS DOUBLE OVEN 288
19" Zenith REMOTE CONTROL PORTABLE B6030W 359	18" Zenith WALNUT PORTABLE C3314W 120	Westinghouse 30 SELF CLEAN DELUXE 197
19" Zenith WALNUT PORTABLE C4020W 299	19" Zenith WALNUT PORTABLE C3314W 120	Tappan 30" ELEC. DELUXE 149
23" Zenith WALNUT CONSOLE C4512W 389	5" Zenith WALNUT PORTABLE C3314W 70	Norge 30 GAS CONT. CLEAN 249
25" Zenith WALNUT CONSOLE C4720W 429	12" Zenith WALNUT PORTABLE C3314W 70	Westinghouse 30 SELF CLEAN DELUXE 288
25" Zenith MAPLE CONSOLE C4724M 429	12" Zenith WALNUT PORTABLE C3314W 70	LAUNDRY
18" RCA WALNUT PORTABLE C4720W 269	12" Zenith WALNUT PORTABLE C3314W 70	LA500M WHITE 2 Speed 5 Cycle 18 lb. 198
19" RCA WALNUT PORTABLE C4720W 269	12" Zenith WALNUT PORTABLE C3314W 70	W620E Kelvinator 2 Speed 3 Cycle 179
19" RCA WALNUT PORTABLE C4720W 269	12" Zenith WALNUT PORTABLE C3314W 70	LWA7700 Whirlpool 2 Speed 3 Cycle 189
23" RCA WALNUT PORTABLE C4720W 269	12" Zenith WALNUT PORTABLE C3314W 70	DG605 Westinghouse AUTO 3 TEMP. ELEC. DRYER 179
25" RCA WALNUT PORTABLE C4720W 269	12" Zenith WALNUT PORTABLE C3314W 70	OPEN 9 to 9 CREDIT TERMS AVAILABLE
25" RCA WALNUT PORTABLE C4720W 269	12" Zenith WALNUT PORTABLE C3314W 70	Walter's HOME APPLIANCES
25" RCA WALNUT PORTABLE C4720W 269	12" Zenith WALNUT PORTABLE C3314W 70	34224 PLYMOUTH LIVONIA 427-7310 WEST OF FARMINGTON RD. WE WILL NOT BE UNDERSOLD

Buying a car from Lou LaRiche is like having an uncle in the automobile business.

BRAND NEW '73 IMPALA SPORT COUPE \$3075

INCLUDES: Turbo Hydramatic transmission, power steering, power disc brakes

Lou LaRiche Chevrolet 40875 PLYMOUTH RD. (ACROSS FROM BURROUGHS) PHONE 453-4600

Snowmobile insurance and financing

AAA 57 OFFICES

Bruce Craig Pontiac

CATALINA WAGON

V-8 automatic, tinted glass, chrome side moulding, power tailgate, remote mirror, electric clock, bumper guards, factory air conditioning. Stock #2287 \$4,184

874 ANN ARBOR RD. PLYMOUTH 453-2500



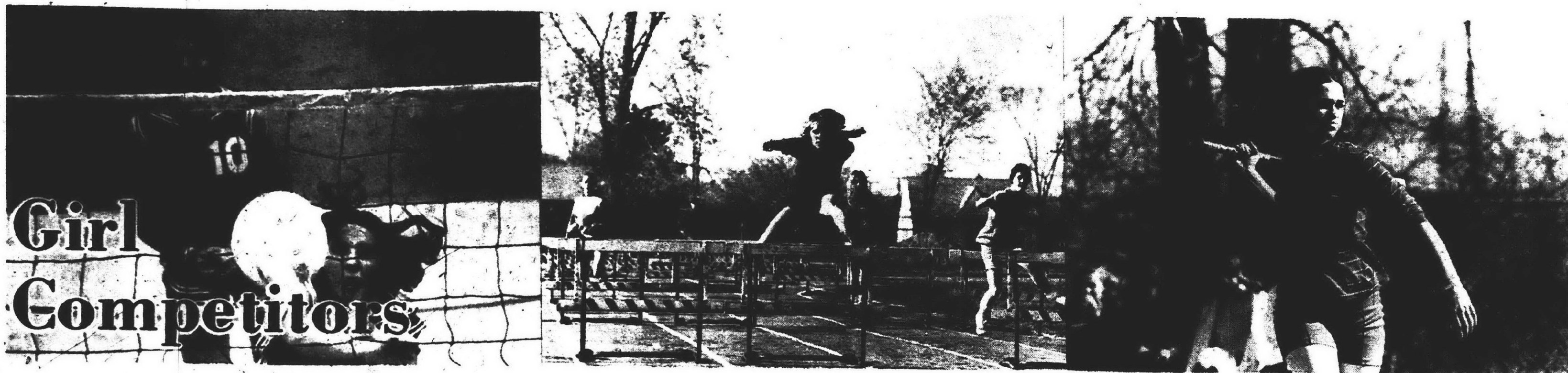

## Girl Competitors

# Are We On The Right Track?

By BETTY MASSON

It's now official that girls must be allowed to play on boys' athletic teams in non-contact sports if they want to and can qualify.

This happened last week when the 6th U.S. Circuit Court of Appeals ruled that female pupils in Michigan may participate in non-contact interscholastic sports, such as tennis.

But is this the way to go?

MANY of the 10 panelists in a recent discussion of "Women in Sports-1973" held in the Clawson YWCA seemed to have their doubts.

"I don't like the idea of girls competing on boys' teams," said Fred Piepers, director of athletics for Royal Oak Schools, "because the girls won't make it until we get

things where the girls can compete equally. Also it could work two ways and the girls might get bumped from their own teams.

"The real problem is that we don't have enough offerings for the girls," he continued.

The reason is the lack of facilities, a country-wide problem, he said.

"My belief is that 50 per cent of the population is female. Therefore, use of school facilities ought to be split 50-50, but this is not being done," he said.

"On the other hand, we don't want to cut back on the boys' activities."

THE APPEALS COURT ruling came as a result of a suit filed on behalf of two Ann Arbor girls who wanted to play tennis on the boys' team.

## Spotlight on Women

Wednesday, January 31, 1973 Page \* 1C

Publishers of: Farmington Enterprise & Observer, Garden City Observer, Livonia Observer, Plymouth Mail & Observer, Redford Observer, Southfield News & Observer, Westland Observer

The court upheld a preliminary injunction saying the girls should be allowed to play, but modified the injunction which would have allowed girls to participate in contact sports as well.

A 1972 act by the Michigan Legislature has a similar effect. It allows females to participate in all non-contact inter-scholastic athletics in schools which lack girls' teams. Although it takes effect in spring, already it is

generally being observed, at least in this area.

And in both cases, no one has really defined "non-contact" sports.

In a discussion of the possibilities of girls getting on boys' teams, the panel agreed that in many sports physical strength is less important than muscular control. But one panelist remarked:

"No girl, no matter how hard she tries, could leap as high as Nureyev."

GIRLS' athletics have come a long way in schools and elsewhere in the last 10 years. There was general agreement on this point, but there were many questions about where to go from here.

• Should girls play men's sports with men's rules, modifications or something different?

• Is athletic competition bad for girls and women physiologically or psychologically?

• Are girls naturally less interested in sports and competition?

• Or haven't they had the opportunities?

• Should efforts be concentrated on broadening the scope of intramural activities for girls instead of stressing inter-varsity competition?

Panelists confessed they didn't know the answers, but pointed to many unanswered questions in the realm of boys' sports too. Are football and competitive swimming bad for young muscles, for instance?

"Research in the area of sports and competition for women is just beginning," said Fran Jones, a swimming expert, and Jean Blievornicht, a physical education teacher.



HIGH SCHOOL GIRLS now have added hockey to the list of sports they enjoy competitively. These Livonians played last week in a game at the Devonaire Rink. (Observer photo by Harry Mauthe)

Continued on Page 3C

## Westland's Marie Neu Is State Junior Miss

A Westland teen who swims, sings and acts and "wanted to do something toward paying her college expenses" is Michigan's Junior Miss for 1973.

Marie Neu, 17-year-old daughter of Mr. and Mrs. Norbert Neu of 23020 Sandra Drive, was crowned Saturday night in Pontiac Northern High School, scoring first among 23 finalists.

She won four scholarships totaling \$1,300 to be added to the 60 per cent tuition grant to Eastern Michigan University, awarded by the Westland Jaycees to the winner of the local junior miss pageant in October.

"Eastern Michigan is where she's planning to go at this moment," her proud father said. "She wants to major in drama and music."

FIRST, THOUGH, Miss Neu will compete for the national junior miss crown in Mobile, Ala., early in May. This time she'll be seen on national television.

Classmates from Rosary High School in Detroit, as well as friends from University of Detroit High School working with her in a production of "Guys and Dolls" and about 50 Westland Jaycees were on hand to see the state finals in Pontiac.

"Maybe they knew something we didn't," Neu said.

The judging is based on poise, youth fitness, scholastic ability, creativity and performance, and interviews with the judges.

Miss Neu sang "Mira" from the musical "Carnival" for her performance.

SHE HAS participated for years in musical groups at Rosary and St. Bernardine of Siena school. She and her sister, Susan, have competed for several years in synchronized swimming with the Garden City Parks and Recreation team.

The swimming competition has taken her to events in California, Texas, Florida, Iowa, Kansas, Ohio and other states.

"The swimming was just great for the fitness part of the competition," Neu said, "and the traveling and meeting other people meant so much in giving her poise and confidence."

MISS NEU entered the Westland contest after reading about it in this newspaper.

"She hasn't been able to hold a part-time job because of all her extra activities," Neu said, "and she wanted to



MICHIGAN JUNIOR MISS MARIE NEU, as photographed by the Westland Observer's Leonard Poger when she won the local contest in October.

help pay her college expenses."

Biggest prize for the state contest was a \$1,000 Charles P. Hunt memorial scholarship from the Coca Cola Co. There were \$100 scholarships from the Community National

Bank, the J.L. Hudson Co. and the Pontiac Jaycees.

Two other Observerland contestants, Cynthia Van Bynen of Garden City and Patricia Deering of Farmington, were among the state finalists.

## Plans Go On Despite Tragedy

A lovely new Livonian -- recently arrived from Vietnam -- will have a traditional church wedding despite the tragedy that has befallen her new family.

Nguyln Thi Mong, or Chien, came here Dec. 28 with Sp 4

Brian Eschels, son of Mr. and Mrs. Gustav E. Eschels of 11860 Alois, Livonia.

They had met and married in Vietnam during Eschels' year-long tour there, but the young people and the family wanted a second ceremony. A wedding was planned in St. Paul Evangelical Lutheran Church.

The date was indefinite -- sometime in February, between the time the soldier was to receive his expected Army discharge and the March expiration of Chien's temporary visa.

AFTER the holidays, Eschels went to Fort Knox in Kentucky to complete his service tour and Chien stayed with the family to get better acquainted. It was then that Gustav Eschels suffered a heart attack.

He was doing well for a time, but a second massive

attack Jan. 21 ended his life. The wedding will go on as planned, said his widow, Mrs. Patricia Eschels.

"It was their father's wish that the wedding plans continue," she added.

The date still hasn't been set, but Chien has a white gown to wear. Mr. and Mrs. David McCotter of Livonia are planning to take part in the ceremony, along with Brian's brother and sister, Bruce and Barbara Eschels, and step-brothers Greg and Ronald Chaudoin and Ron's wife, Stephanie.

THE REV. Winfred Koelpin, who officiated for Gustav Eschels' funeral and comforted the family in its hour of grief, will be present again for the joyful occasion when the Christian marriage vows are spoken.

Chien still doesn't speak much English, but Mrs.

Eschels said she fits beautifully into their home life.

"We're the only family she has now," she added. "And she's a wonderful daughter-in-law -- I couldn't have a nicer one."



CHIEN



BRIAN



Ethan Allen's hospitable dining room in sunny Heirloom Nutmeg finish adapts beautifully to country home or city apartment. Practical, too, with table top of carefree Formica in matching wood grain. Now yours at special Winter Sale savings!



36" x 54" Spoonfoot Extension Table (opens to 84") and 4 Governor Bradford Chairs reg. \$327.50 SALE \$269.50

54" Buffet with China Top reg. \$582.00 SALE \$469.50

Governor Bradford Arm Chair reg. \$64.50 SALE \$54.50

BANKAMERICARD • MASTER CHARGE • OR CONVENIENT TERMS

OPEN MONDAY THRU FRIDAY 10 A.M. TO 9 P.M. SATURDAY TO 5:30 P.M.  
SUNDAY NOON TO 4 P.M. -- FOR BROWSING ONLY



**the Hearthside**  
Michigan's Largest Ethan Allen Dealer

LIVONIA  
15700 MIDDLEBELT ROAD  
Just North of Five Mile Road  
PHONE 422-8770

UTICA  
50170 VAN DYKE  
Between 22 and 23 Mile Roads  
PHONE 739-6100



# AAUW Helps New American

By MARGARET MILLER  
Clemency Pletcher has an unusual name bequeathed by a great-grandmother, an English heritage and recently-acquired American citizenship and a home in Livonia she shares with a husband and three young sons.

She also has most of a degree in languages from the University of Michigan, thanks in part to the Plymouth branch of the American Association of University Women.

Mrs. Pletcher, now going to Ann Arbor three times a week for language and education

courses, is in her final semester of classroom work, with practice teaching still ahead before she can qualify to teach in high school.

LAST TERM, a grant of \$250 from the Plymouth AAUW provided a big boost for this native of England majoring in German.

"I was just thinking about going back to school," said Mrs. Pletcher, "and I read in the Observer about the scholarship offered to a woman returning to college."

"I decided that sounded like me, and I applied. I really

## Women On The Go!

didn't expect to win, but it certainly was a big help and I'm extremely grateful to the group."

MRS. PLETCHER first became interested in studying German while a schoolgirl in High Wycombe, located in Buckinghamshire between London and Oxford.

She then went to Germany as an Oper student, participating in a program in which students work in homes in return for the chance to go to school in a foreign country.

While in Germany, she met her husband, Robert, who was serving two years there with the U.S. Army.

A resident of Adrian, he was halfway to a degree in business administration from Michigan State University.

"So after we were married, he went back to school at State and I went with him," Mrs. Pletcher said. "I took languages, of course."

AFTER GRADUATION, Robert went to work for Aetna insurance and was sent to Maryland, where the couple's three sons were born. Timmie now is six and in the first grade at Tyler school. Kenny

is four and Robbie is three. They were transferred to the Detroit area two years ago and moved to their Livonia home.

Clemency Pletcher finds the double role of student and mother most satisfying.

"I have a fine babysitter, and she makes it possible," she said, "but I know I'm much happier and nicer to the kids on the days I'm home. I study when ever I have a spare moment."

Her love for languages has stayed with her. "It includes insight into how other people live, and I think we need more

knowledge of that kind," she said.

PLANS NOW call for completing work on a degree and then getting a teaching certificate. "And then, if I can't find work teaching, I'll probably go on and get my master's degree."

"I love going to school, and my husband's all for it." Sandwiched in between final requirements, degree and certificate will be a trip to England to visit.

"I haven't been home in four years," Mrs. Pletcher said, "and my father never has seen our youngest boy."



CLEMENCY PLETCHER finds a few moments for studying in her Livonia home. (Observer photo by Harry Mauthe)



KARIN KIZYMA

Mr. and Mrs. Edward Kizyma of Livonia announce the engagement of their daughter, Karin Lynne, to Todd Peter Kane, son of Mr. and Mrs. Walter Kane of Southfield. Both are students at Eastern Michigan University. They plan to be married in March.

**B&L Carpet**  
33483 West 7 Mile - Livonia  
477-5100

## FEBRUARY SALE

1st QUALITY NYLON RUBBER BACKED MINI SHAG **299**  
Reg. \$5.49

SO. YD. WHILE SUPPLY LASTS

B&L Features Carpet from America's Leading Mills

Wallpaper by Vogue - Fisher - Sanitas AND MANY OTHERS

Terms for Your Convenience

MASTER CHARGE • BANK AMERICARD • BANK TERMS

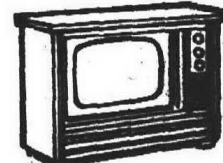

Want to find someone who is looking for a second TV set for their family room? Find him through a low cost Observer Classified Want Ad. Turn your no-longer used TV set into usable cash this week.

**522-0000**

# WALL TO WALL SALE!

- NOTHING HELD BACK
- ALL SALES FINAL
- MANY ONE OF A KIND ITEMS
- HURRY FOR BEST BUYS

**2 DAYS ONLY**  
THURSDAY, FEBRUARY 1  
FRIDAY, FEB. 2nd 9 'TIL 9

We're MAKING ROOM FOR OUR SUMMER STOCK EVERYTHING ON SALE FIRST COME - FIRST SERVE

## FIREPLACE ACCESSORIES

Home is where the hearth is. Dress up your fireplace & save now...

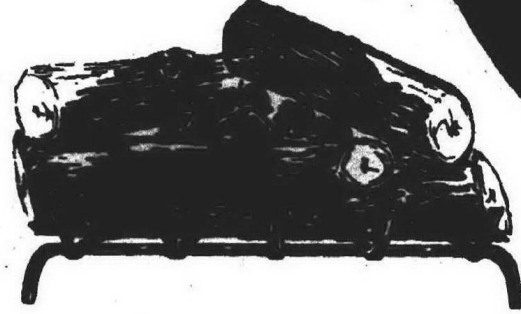
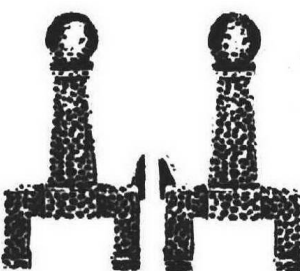
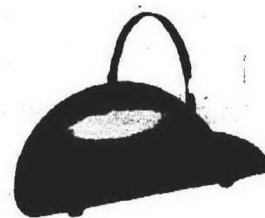

**30%**  
OFF ALL  
STORE ITEMS  
OFF REGULAR PRICE



## BAR STOOLS

Large Selection available in Vicker, Rattan, Maple, Pine and upholstered, with handsome styling for comfort and durability. Perfect for kitchen snack counters and family bars.



## LAMPS

many styles and assortments Brighten Your Home

## FAMILY FURNITURE

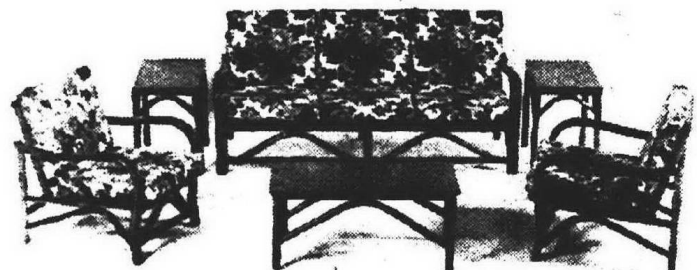

## RATTAN

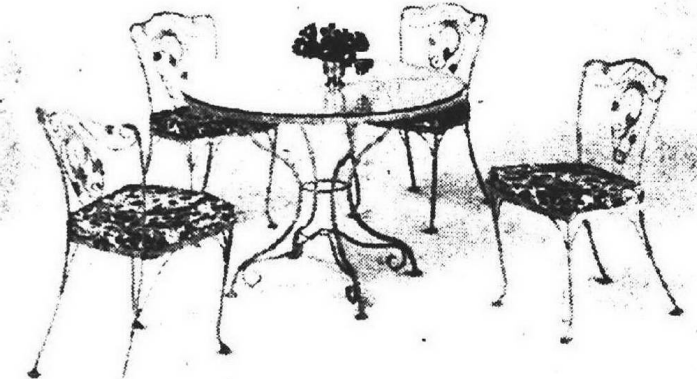

## WROUGHT IRON DINETTES

Casual furniture at its most elegant, at a price you can afford



## DINETTES

Beautiful and useful - the perfect style for your home

- MAPLE
- PINE
- OAK



AND MUCH, MUCH MORE  
DON'T MISS THESE TREMENDOUS SAVINGS - ON ALL OUR MERCHANDISE

## LIVONIA STORE ONLY

29500 W. SIX MILE ROAD - 522-9200

(West of Middlebelt)

**Fletcher's SIDEWALK Sale**

**FEBRUARY 1-2-3**  
Don't Miss It!

**ONCE-IN-A-BLUE-MOON PRICES:**

**AFX CARS**  
Reg. \$4.25  
**NOW \$2.99**

**40% OFF ALL LIONEL & TYCO SETS**

**CANDLE MAKING**

**AVALON CANDLE KIT**  
Reg. \$6  
**NOW \$3.99**

**BOTTLE CUTTER**  
Reg. \$2.50  
**NOW \$1.49**

**WALCO SUEDE and MACRAME KITS**

**75% OFF**

**CAP & DIMENSIONAL PAPIER TOLE KITS:** Reg. \$6.95  
**NOW \$4.29**

**REVELL BOAT KIT**  
Reg. \$7.00  
**NOW \$3.88**

**COX Ready-to-Fly CORSAIR**  
With Flight Kit  
Reg. \$75.00  
**NOW \$9.88**

**AMT Assorted TRUCK KITS**  
Reg. \$6  
**NOW \$3.56**

**DON'T MISS OUR SUPER OLD-FASHIONED AUCTION SALE**  
Set Your Own Prices  
THURS., FEB. 1 - 7 P.M.  
FRI., FEB. 2 - 7 P.M.  
SAT., FEB. 3 - 3 P.M.

**COME ONE COME ALL!**

**Fletcher's HOBBY CRAFTS**

**LIVONIA MALL**  
7 Mile & Middlebelt  
476-4434

**HOURS OPEN:**  
MON. thru SAT. 10-9:00  
SUN. 12-5

**UNIVERSAL MALL**  
12 Mile & Dequindre  
751-2230

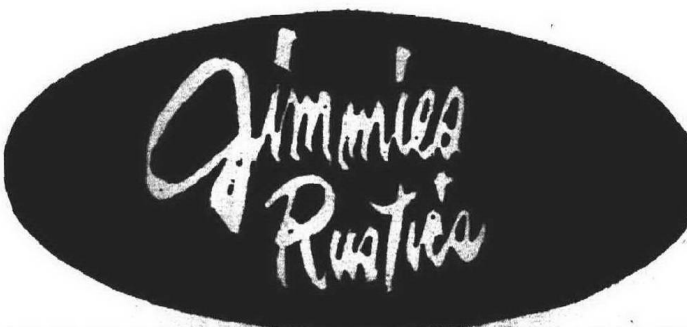



## Snow White Gives AAUW Problems -- Not Dwarf-Sized

How do you build a barrel-shaped, dwarf-sized bath tub, complete with running water? How do you hide a talking genie inside a queen's hand mirror? How do you transform seven full-grown women into seven dimpled, dwarf-sized little men?

These are but a few of the funny, frustrating problems facing the Plymouth branch of the American Association of University Women as they prepare to present their 13th annual children's play, "Snow White and the Seven Dwarfs."

THE FAIRY TALE classic will be staged for Observerland youngsters on Friday and Saturday, Feb. 23 and 24, in the Plymouth-Salem High School auditorium. Four performances are scheduled, at 7 p.m. Friday and at 10 a.m., 1 p.m. and 3 p.m. Saturday.

Two additional performances will be presented in the Northville High School Auditorium on March 10.

## Western Wayne Y To Hear Author

Mrs. Helen Southard, a psychologist who is presently writing a book on raising children in the age of women's liberation, will be guest speaker at the 28th annual meeting of the YWCA of Western Wayne County.

Members and friends will meet at 6:30 p.m., Thursday, Feb. 1, in the Ford World Headquarters Executive Building, for the dinner meeting. Reservations may be made by calling the YWCA, 1034 Monroe, Dearborn.

Awards will be given to the outstanding YWCA volunteers of the year, the Y-teen of the year, volunteers who have given five or more years of service, others who have made outstanding contributions to the YWCA and to organizations and churches reaching their goals in the 1972 membership campaign.

## Nursing Students Are Graduated

Four nursing students from Garden City and Westland are among 54 new graduates of the one-year program in practical nurse education conducted by Ann Arbor public schools.

They are Karen Jill Chambers and Mrs. Priscilla Tutton of Westland and Beverly Annette Davis and Nancy Jean DiAngelo of Garden City.

Graduation exercises were held Tuesday, Jan. 30, in Huron High School in Ann Arbor.

This is the 48th class to graduate from the program since its formation in September 1949. So far, approximately 1,800 students have graduated. The majority are now working in hospitals, doctors' offices and health agencies.



### Wine Makers!

ATTENTION!

OUR CALIFORNIA WINERY HAS JUST DELIVERED CONCENTRATES OF 100% EMERALD REISLINS, ZINFANDEL, CABERNET, NAPA, GARNAY, GRENADE, CHENIN BLANC AND MANY OTHERS.

**Wine Art**

MICHIGAN'S FIRST AND LARGEST WINER MAKER SUPPLY

28477 5 MILE 622-0880  
3880 12 MILE 624-3886

CLOSED MONDAY

## Mothers March Today

The Mothers March, a fund-raising event aimed at prevention and treatment of birth defects, gets under way today (Wednesday) and continues through Monday, Feb. 5.

Those who are not walking members of the annual March of Dimes appeal are asked to be giving members. When the doorbell rings, you are asked to welcome the wearer of the Mothers March badge. He may even be a man whose badge reads "Tonight I Am a Mother."

March of Dimes funds reach many areas in the prevention and treatment of birth defects. The National Foundation backs research, medical care and education in efforts to pinpoint and correct the reasons for these tragedies.

Its chapters around the country work closely with many health departments and medical societies in rubella immunization drives, prenatal care projects and genetic counseling.

Birth defects are this nation's second greatest destroyer of human life.

## Quakertown Questers See Duck Decoys

Mrs. Phyllis Ellison of Southfield will show her duck decoy collection to the Quakertown Questers when they meet at 12 noon Wednesday, Jan. 31, in her home at 21480 Civic Center Drive.

Lowell Jackson, author of "Ben Schmidt, a Michigan Decoy Carver," will be guest speaker.

Mrs. Ellison is founder of the Michigan Decoy Association and has hand-carved duck and geese decoys all over her historical home, a building that used to be a Methodist church.

The home also is used as a meeting place for decoy carvers and collectors. Members of the Questers will find decoys arranged throughout the building - in the church sanctuary, on the walls, in the bedroom and even on the stove in the kitchen.

### FABRIC VILLAGE

- BIG STOCK OF EXCITING FABRICS
- ALSO EVERYTHING FOR BRIDES

25531 W. 7 Mile Rd.  
(ACROSS FROM 7 GRAND SHOPPING CENTER)  
KE 3-1666



### JUNIOR BOOT SHOPS

WHERE FIT FEET COME FIRST

COMPLETE LINE OF FASHION & ORTHOPEDIC CHILDREN'S SHOES

25836 Middlebelt, Farmington 476-2727



### ZODIAC WALL PLAQUES

From the Cosmic Calendar: Impressive exact reproductions of hand-carved wooden originals. Each sign is sculptured in its own distinctive plaque, approx. 16" x 10", hand finished in rich antique stain, unbreakable, ready to hang. A perfect gift item. Order yours now!

ONLY \$15 ppd.

Send check or money order and date of birth to:

**Tousines**

Dept. B  
34500 Nine Mile Farmington, MI 48024

## Girl Competitors

Continued from 1C

SO FAR, all that research has proven is that men are physically stronger than women, and women bruise more easily. On the other hand, women mature earlier physiologically, and a 15-year-old girl might be able to compete and win against a boy of the same age.

"But it looks now," said Piepers, "like we are following right down the line and copying boys. I'm not sure that's right. We've made a lot of mistakes in the boys' programs, too."

Until recently, the panelists reported, the girls were not encouraged to compete. Sports activities were for recreation only.

"Competition for girls was not considered 'feminine' in the 1960s," said Louise

Parker, girls' physical education teacher at Kimball High School.

"Now we are seeing that girls do have a competitive spirit. We've never tried to exploit it before," she said. "We had our first state meet this year in competition swimming, and the girls worked just as hard as the boys. The endurance and strength are there."

MRS. BLIEVERNIGHT told of refereeing a girls' basketball game before Christmas in which the Southfield-Lathrup girls team was pretty bad. In a recent game, the team had improved tremendously.

The girls' coach (male) demanded -- and got -- use of the gym five days a week, just like the boys, she said.

Mrs. Jones commented:

## Here's Ryan

Mr. and Mrs. Ronnie Osenroth, 2441 S. Wayne, Westland, are parents of a son, Ryan Shane, born Dec. 21 in Annapolis Hospital.

Grandparents are Mr. and Mrs. Raymond Osenroth of Westland and Mr. and Mrs. Loran D. Scoville of Bay City.

## She's Joelle

Mr. and Mrs. Carl A. Johnson of Byfield Street, Westland, announce the birth of a daughter, Joelle Lynn, Dec. 6 in Sinai Hospital, Detroit. Joelle has two brothers, Carl Jr. and Steven, and a sister, Holly. Her maternal grandparents are Mr. and Mrs. Donald P. Sherada of West Bloomfield Township and her paternal grandparents are Mr. and Mrs. Albert G. Johnson of Redford Township.

PLYMOUTH, MICH.

## RENTALS

LEO CALWHO? Ford

# Sale

SALE ENDS FEB. 14

**\$1.29** SKEIN Reg. 1.69

Fabulous Nantuk Polyester Columbia-Minerva All Colors

Soft and smooth, it's a bevy of rich colors for sweaters, dresses, scarves, mittens and alphas. Machine washable and dryable with all the durability of its 50% dacron polyester, 50% orlon acrylic.

## GOLDEN FLEECE

In The Village Mall  
33335 Grand River Ave., at Farmington Rd.  
Farmington, Mich. 48024 Phone 477-3898



### It's FINAL CLEARANCE time

We have everything to pamper that sweet little bundle... tagged to pamper that budget.

### ALL WINTER MERCHANDISE

30% to 50% off

Including Snowsuits and Coat Sets.

OUR SPRING LINE IS IN!

### Little Angels Shoppe

615 N. MILL STREET, PLYMOUTH IN OLD VILLAGE

OPEN DAILY 10-5:30 FRI. 'til 8 P.M.  
CLOSED SUNDAY

453-9451

## Let SOUTHWIND TOURS

Jet you away to .... THE BAHAMAS

# FREEPORT

7 DAYS of Sun 'n' games

**\$209 \*** PLUS 10% TAXES & TIPS PER PERSON

TOTAL MINIMUM PRICE FROM \$229.00

WINDSOR DEPARTURES ON NORDAIR 737 EVERY SUNDAY EVENING

### \*PRINCESS INTERNATIONAL YOUR TRIP INCLUDES:

- Round trip jet transportation
- Superior accommodations
- Round-trip airport transfers
- 7 full course breakfasts
- Free green fees on 5 championship PGA 18 hole golf courses
- Casino "Kasbah" floor show with two drinks
- All tips
- And extras

PHONE OR SEE YOUR FAVORITE TRAVEL AGENT OR CALL 888-4050

## SOUTHWIND TOURS

ITC SERVICE OF VACATION TRAVEL INC.

### GIVE YOUR CHILD THE PRICELESS GIFT OF MUSIC

## every boy wants to play drums



- QUALIFIED TEACHERS
- PRIVATE LESSONS
- DRUM, GUITARS, AND ACCESSORIES (ALL MAKES)

### JANUARY SPECIAL

**25% OFF** ON ALL DRUMS & GUITARS

ASK FOR BILL DAN OR TIM

## The Music Saloon

28426 JOY RD.  
LIVONIA ESTATES PLAZA AT HARRISON

**421-9578**

MON-FRI 10 to 8 p.m.  
SAT. 10 to 5 p.m.

## Where can you have so much fun for \$6.00 per person?

### A WOLVERINE CLUB PARTY AT DRC IS A MILE OF FUN



Call Collect GA 1-7084 for a Club Party Date

Wolverine is getting ready to present a new season of championship mile track harness racing from March 15 thru June 19. In groups of 50 to 1,000, look what you get for just \$6.00 per person.

- Arrive 6:30 p.m. • Pre-dinner refreshments
- Clubhouse admission • Program • Visitors Guide
- 7:00 Smorgasbord • A Race will be named after your group
- COLOR Souvenir Picture • 10 exciting races

Great way to hold a fund raising party

## 20% OFF SALE, NOW!

For deep down comfort, downright savings, and Great Good Looks Shop Now!



Now you can purchase those luxurious Drexel or Heritage upholstered pieces you've longed for at savings too tempting to miss. Yes, during our Annual Mid-Winter Sale you can special order from the entire Drexel-Heritage line and save up to 20%. You get the same fine quality, the same deep down comfort, yet pay only the prices that ordinary furniture sells for. Use the professional help of our Interior Designers (no additional charge) and budget your purchase to suit your needs. Storewide Mid-Winter inter Sale in Progress now.

	Reg.	Sale
A. Drexel Sofa	\$459	\$369
B. Heritage Loveseat	\$634	\$508
C. Heritage Chair	\$344	\$276
D. Drexel Chair	\$203	\$163

## Ray Interiors

furnishings for distinctive homes

33300 Slocum Drive, Farmington (2 Mls. S. of Grand River off Farmington Rd.)

Phone 476-7272. Monday, Thursday, Friday 'til 9 P.M.





CAROL GOLTZ

Mr. and Mrs. Edwin Goltz of McClumpha Road, Plymouth, announce the engagement of their daughter, Carol Ann, to Michael John Jensen, son of Mr. and Mrs. Clarence Jensen of Grosse Pointe Woods. The bride-elect is a 1968 graduate of Plymouth High School and graduated from the Michigan State University school of nursing in 1972. She is employed as a registered nurse by St. Joseph Mercy Hospital in Ann Arbor. Her fiancé served in the U.S. Air Force and is a student at Michigan State. An Aug. 18 wedding is planned.



CYNTHIA CANNEY

Mr. and Mrs. E. D. Canney Jr. of Mackenzie Avenue, Westland, announce the forthcoming marriage of their daughter, Cynthia Mary, to Richard E. Curran, son of Mr. and Mrs. Thomas C. Flis Jr. of Radcliff Avenue, Garden City. The bride-elect is a 1972 graduate of Franklin High School. Her fiancé is employed by L. G. Haig Shoe Store in Jackson. They plan to be married Feb. 10.



KAREN WEEKS

Mr. and Mrs. Harold Weeks of Riverdale Avenue, Redford Township, announce the engagement of their daughter, Karen Elizabeth, to Michael James Young, son of Mr. and Mrs. James Young of Columbia Avenue, Redford Township. Both are graduates of Thurston High School and attended Western Michigan University. The bride-elect is employed as a secretary by Industrial Experimental & Manufacturing Co. and her fiancé is employed by World Wide Equipment. A June 2 wedding is planned.



IVY HARTMAN

Mr. and Mrs. August Hartman of Globe Street, Westland, announce the engagement of their daughter, Ivy Marie, to Michael C. McGehee, son of Mr. and Mrs. Lester Drum of Wayne. The bride-elect is a senior at John Glenn High School and is attending Virginia Farrell Beauty School. Her fiancé is a 1972 graduate of John Glenn High School and is employed at McIntosh Corp., Detroit. They plan to be married Sept. 15.

## Engaged

Mr. and Mrs. Robert W. Schorr of Detroit announce the engagement of their daughter, Cornelia Ruth, to Stephen Lee Landes, son of Mr. and Mrs. Lee E. Landes of Livonia. The bride-elect is studying in Eastern Michigan University graduate school and her fiancé attends the University of Michigan. A May wedding is planned.

PLYMOUTH, MICH.

41001 PLYMOUTH RD.

LEO CALWHO?

TROPICAL FISH & PET SUPPLIES

(THE QUALITY SHOP)

• GIFT CERTIFICATES • LAYAWAYS • TRADE INS • GUARANTEED FISH & EQUIPMENT

THE FISH NET

TROPICAL FISH AND PET SUPPLIES

6551 Allen Rd. Allen Park, Mich. 928-8826

HOURS Daily 12 to 8 Sun. 12 to 5

28438 Joy Rd. Livonia, Mich. 421-7330

NOW a Delco Craft Center in LIVONIA

It's ALL here... for people with CRAFT SUPPLIES CREATIVE IDEAS

MAKE YOUR OWN Christmas CANDLES

CANDLEMAKING SUPPLIES

A wide selection of molds in metal and plastic... (all sizes and popular shapes, including 3D sculptured styles) plus everything else you need... wax, scents, dyes, wicking, lustre crystals, instruction books, beginners kits, decorative trims and so much more.

You can do it... if you try!

DELCO Craft Center

WEST STORE 31134 Five Mile Road (Merri-Five Shopping Center) LIVONIA

EAST STORE 30081 Stephenson Highway MADISON HEIGHTS

MERRI-FIVE SHOPPING CENTER

FIVE MILE RD.

## Engaged

Mr. and Mrs. John A. Mays of Bennett Avenue, Livonia, announce the engagement of their daughter, Suzanne, to Robert Wehrly of Detroit. The bride-elect graduated from Our Lady of Mercy High School in 1970 and is employed by Detroit Bank and Trust. Her fiancé attended Oakland Community College and works for the U.S. Postal Service in Birmingham. They plan a February wedding.

### REAL ESTATE EXAM?

Preparation Classes MERCY COLLEGE by SHARP REAL ESTATE TRAINING G. Sharp • R. Sharp FARMINGTON 474-3879 State Licensed

## Catering

Have service with our Personal Touch for your catered Affair

- Weddings, Showers
- Bowling Banquets
- Business Meetings
- Private House Party
- Trade Show

Beauchamp's Catering

downstairs in the concourse Westland Center

PHONE 261-9490

## BIG-TALL-REG-MALL



THE SPECIALTY SHOP FOR THAT Special Man... CLOTHING SIZES 35-60

SHIRTS 1 1/2 - 20 for all ages

- FASHION
- FIT
- EXPERT TAILORING SERVICE
- ALL NATIONALLY ADVERTISED BRANDS

From the Top of Your Head To the Tip of Your Toes

NAPS MEN'S WEAR 26425 Plymouth Rd. KE 4-8260

Naps complete family shoe store 26405 Plymouth Rd.



the Viking

RESTAURANT & LOUNGE

VIKING CHOP

A Specialty of the Viking Restaurant

1 lb. double rib pork chop in our very own special VIKING SAUCE

other items for the selective gourmand

REG. U.S. PAT. OFF.

36123 W. 10 MILE Road I-96 and Grand River Ave. 477-4000

The "Inn" Place in Farmington

VIKING LOUNGE: SEV & FRED TUES.-SAT.

WE'RE SELLING THOUSANDS OF YARDS OF DIFFERENT QUALITY CARPETS AT DISTRIBUTOR PRICES AND BELOW!

HERE'S PROOF!

# CARPET SPECTACULAR

ALL FIRST QUALITY!

THIS WEEK ONLY!

ALL BRAND NAMES

BARWICK Nylon Shags

Style Shag or Tri-color Shag

100% Nylon

World's Largest Mill

Cleans Easily

NOW! 3.99 SQ. YD.

Comp. at 5.95

AMTICO COMMERCIAL HERCULON

Choice of 4 Colors

Tightly Woven

Easy to Clean

10 Year Guarantee

NOW! 2.99 SQ. YD.

Comp. at 5.95

BARWICK Nylon Plush

This week only Style Showboat

Colors: Red, Blue, Green, Yellow, Orange, Purple, Pink, White

Long Wearing

Easy Cleaning

Soft to Walk On

NOW! 3.99 SQ. YD.

Comp. at 5.95

SHAGS or DUPONT 501 NYLON

Values to 16.99

Many Colors

Different Styles

Easy Cleaning

All Brand Names

This item only sold with purchase of pad & labor

NOW! 1.99 SQ. YD.

Comp. at 5.95

BARWICK SMART SET KITCHEN PRINTS

Scotchgard

Tightly Woven

10 Year Guarantee

Many Colors

NOW! 4.99 SQ. YD.

Comp. at 6.99

VENTURE DUPONT 501 NYLON

Beautiful Design

Loop & Shear

Long Wearing

Extra Heavy

NOW! 2.99 SQ. YD.

Comp. at 5.95

THOUSANDS OF YARDS TO CHOOSE FROM!

NOTHING IN STOCK OVER \$4.99 SQ. YD.

BARWICK KITCHEN CARPET

Many Tweed Colors

Heavy Rubber Back

Easy Cleaning

Long Wearing

Style - Ashgrove

3.99 Sq. Yd.

HUGE CLEARANCE ON ALL KITCHEN PRINTS

OVER 15 DIFFERENT STYLES

OVER 150 COLORS

### REMNANTS

Hundreds to Choose From Some Examples

- 12x11.9 Gold 501 Nylon \$45.00
- 12x12 Red Nylon Shag \$49.00
- 12x9 Burnt Orange \$36.00

NOBODY BEATS OUR PRICE!

ALSO FOR THE FIRST TIME ON SALE! A BIG SELECTION OF HI-LINE PATTERN SHAGS & PLUSHES ACRYLANS, NYLONS, POLYESTERS - YOU NAME IT!

### HOURS

Mon. & Thursday 10 a.m. - 9 p.m. Tues., Wed., Fri., Sat. 10 a.m. - 6 p.m.

CARY'S CARPET CO.

20319 MIDDLEBELT Just S. of 8 Mile 477-1636 477-1290





DEBRA DICKSON

Mr. and Mrs. John D. Dickson of Pomciana Avenue, Redford Township, announce the engagement of their daughter, Debra Anne, to David G. Wood of Tuck Road, Farmington. The bride-elect is a 1971 graduate of Clarenceville High School. Her fiancé graduated from Farmington High School in 1967 and is employed as a bricklayer by Albers & Shubnell Construction Co. They plan to be married Sept. 8.



BARBARA KNIPP

Mrs. Shirley Pierson of Kathryn Avenue, Garden City, and Robert Joseph Knipp of Dearborn Heights, announce the engagement of their daughter, Barbara Anne Knipp, to Wendel Earl Atkins, son of Mrs. Sallie Atkins of Putney, Ky. The bride-elect is a senior at Garden City West High School. Her fiancé is employed by Chrysler Corp. in Warren. A July 7 wedding is planned.



NANETTE LAREAU

Mr. and Mrs. Jerome David Lareau of Ivywood Lane, Plymouth, announce the engagement of their daughter, Nanette, to Michael Charles Marceau, son of Mr. and Mrs. Charles Marceau of Lynn Avenue, Livonia. The bride-elect is a 1972 graduate of Plymouth High School and a student at Schoolcraft College. Her fiancé graduated from Bentley High School in 1969 and works for Nempco in Plymouth. They plan to marry July 13.



KATHY SILER

Mr. and Mrs. Earl Siler of Bridge Street, Garden City, announce the engagement of their daughter, Kathy, to Neil Hamilton, son of Mr. and Mrs. Everett Hamilton of Deering Street, Garden City. Both are 1970 graduates of Garden City East High School. The bride-elect is employed by 21st District Court in Garden City and her fiancé attends Schoolcraft College and works for Chatham Supermarkets. Their wedding will be in April.

Mr. and Mrs. William Strautz of Powell Avenue, Plymouth, announce the engagement of their daughter, Randa, to Thomas Scott Williams, son of Mr. and Mrs. Ralph Williams of Forest Street, Plymouth. The bride-elect is a 1971 graduate of Plymouth High School and employed by American Community Insurance. Her fiancé graduated from Plymouth High in 1971 and is a junior at Eastern Michigan University. No wedding date has been set.



RANDA STRAUTZ

Mr. and Mrs. Howard R. Scruggs of Lilley Road, Plymouth, announce the engagement of their daughter, Sherril Diane, to Bradford W. Sincok, son of Mr. and Mrs. Frederick A. Sincok of Betty Hill Drive, Plymouth. The bride-elect is a 1972 graduate of Plymouth High School and employed by Kmart in Plymouth. Her fiancé graduated from Plymouth High in 1971 and is a student at Schoolcraft College. He also is employed by Bathey Manufacturing Co. An August wedding is planned.



SHERRIL SCRUGGS

### OU Center Offers Course In Analysis

Sandra Landsman of Farmington will lead a group program in transactional analysis from 1 to 3 p.m., Thursdays, beginning Feb. 1. It will be held in the Meadow Brook Clubhouse on the Oakland University Campus, under sponsorship of the Continuum Center.

Mrs. Landsman is a member of the International Transactional Analysis Association. She will present information and conduct group sessions designed to allow individuals to

look at their own behavior and their relationships with others. "Our goal is to permit participants to have greater freedom in their own behavior," said Mrs. Landsman.

To enroll, call the center.



DOJIE MELTON

Mr. and Mrs. R. C. Melton of N. Manchester, Ind., announce the engagement of their daughter, Dojie, of Westland, to Richard Fulton, son of Mr. and Mrs. Stuart Fulton of Arizona. The bride-to-be graduated from Plymouth High School in 1971 and attended Schoolcraft College. Her fiancé, a graduate of Ferndale High School, served two years in the U.S. Army and attended Oakland Community College. They will be married Feb. 17.

**Artiste BEAUTY & WIG SALON**

The Hair Shaper are Here

Conventional Cuts ..... \$3.00  
Fashion Layered Cuts ..... \$4.50 up

Livonia Mall 474-8844  
Wonderland 427-1380  
Westland 425-9510  
Northland 354-0680

**BRIDAL RECEPTIONS**

**PARTY ROOMS**

477-4000

**Holiday Inn**

Reg. U.S. PAT. & TM. OFF.

**FINAL WEEK OF OUR JANUARY CARPET CLEARANCE**

**SHAGS! SHAGS! SHAGS!**

Clearance of one-of-a-kind rolls in this group ... sharp price reduction makes for **BIG SAVINGS**

**SAVINGS UP TO 60%**

**KITCHEN & ACTION CARPETS**  
Rolls & Part Roll Remnants  
This group of fine-quality rubber-backed Action carpet **CLEARANCE PRICED** from **\$3.95** SQ. YD.

**REMNANTS**  
Anything under 20 feet in length is considered a remnant in our stock.

**ALL ARE PRICED FOR QUICK CLEARANCE**  
**SAVE! SAVE! SAVE!**

Use one of our many credit plans  
• MICHIGAN BANK AMERICARD • MASTER CHARGE  
• REVOLVING CHARGE • BANK TERMS

**Rite CARPET**  
7 MILE & MIDDLEBELT  
across from Livonia Mall

**CAN'T COME IN? PHONE 476-8360**  
Our carpet consultant will call at your home with samples ... no cost or obligation.

### Too Buxom? Join Belles

Women interested in losing weight and keeping it off are invited to join weekly sessions of the Redford Figurines, a chapter of Buxom Belles International, Inc.

The group meets every Thursday at 8 p.m. in St. Paul Presbyterian Church, Five Mile and Inkster Roads, Livonia.

Meetings feature group therapy, discussions and guest speakers. The group is a non-profit organization.

**WEDDING CAKES**  
are Our SPECIALTY!

• Moist  
• Delicious  
• Delightful

**TRAY CATERING \$1.25 per person**  
(MINIMUM 12 Servings)

**Henry's Bakery**  
25143 W. 6 MILE  
between Beech Daly & Telegraph  
(next to golf course)  
KE 3-0334 Closed Monday

"Where dreams come true"

**Cinderella**

**BRIDAL PROM & PARTY GOWNS**

28465 FIVE MILE  
421-5150

Heavenly, simply heavenly... our **Golden Peach Torte!** Two cloud-light layers of French sponge cake, butter cream filling and a topping of chopped nuts and fluted cream and gloriously crowned with a halo of glazed peaches. Be an angel and treat the family **205**

**hudson's bakery shops**

Downtown, Northland, Eastland, Westland, Oakland, Southland and Dearborn

**hudson's pastry shops**

31104 Five Mile Rd. corner of Merriman  
22870 Ryan near Nine Mile Rd.

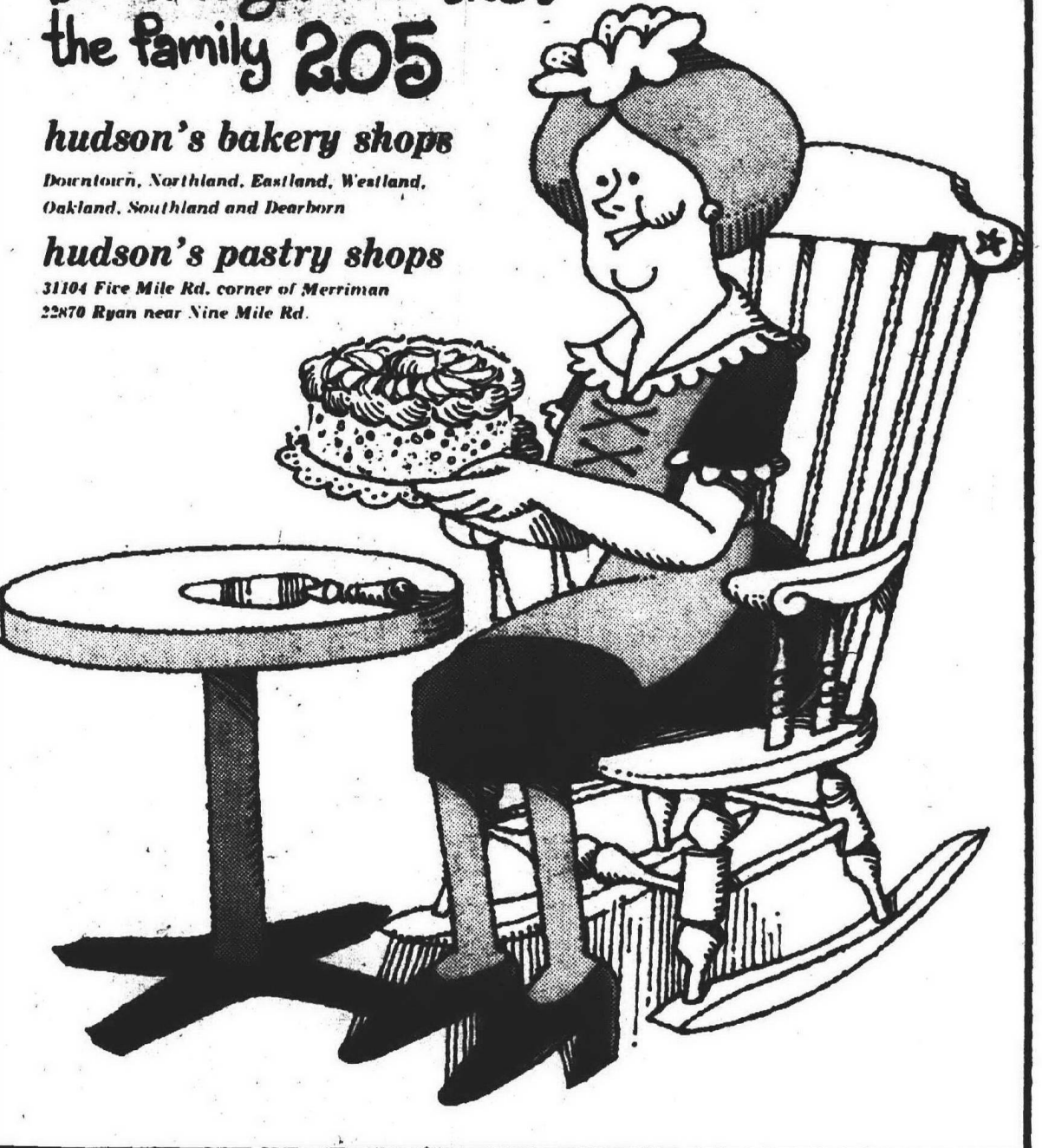

Your new furniture arrived and the problem now is to find someone who can use what you no longer need? Let a low cost Observer Classified Want Ad find that someone for you.

**522-0000**

## FARRIS BROS.

...in LIVONIA, open 9 to 9...opposite Wonderland Shopping Center

### FEBRUARY SALE-Early American Pine

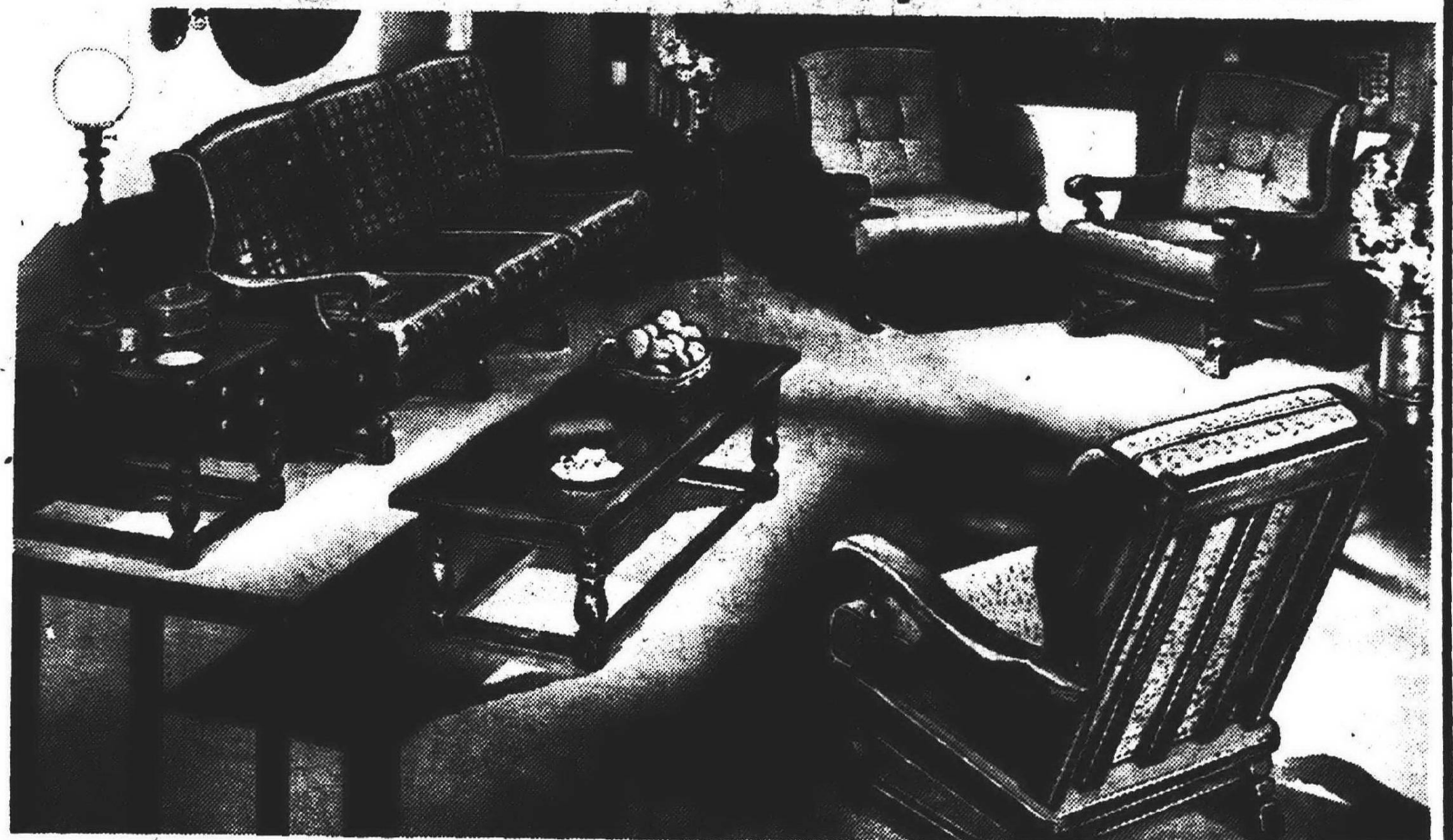

Long 6 Cushion Sofa **\$255**  
Our regular price \$319

High Back Rocker **\$139**  
Our regular price \$179

High Back Chair **\$139**  
Our regular price \$179

Here's furniture for active family living! Handsome, rugged solid pine with thick foam cushions, all reversible for double the wear. Covered in durable nylon tweed and plaid, as shown. Correlated tables also available at sale prices.

### Sale, Early American Oak

Designed in the hearty English Tavern manner of casual charm and comfort



82" Sofa  
Our Reg. \$299  
**\$239**

Loveseat  
Our Reg. \$239  
**\$189**

Lounge Chair  
Our reg. \$169  
**\$129**

High Back Rocker  
Our reg. \$189  
**\$149**

Graceful, yet massively scaled pieces of solid oak and ash, in hand rubbed tawny, golden oak finish. Solid color and print coverings over deep, reversible foam cushions. Matching tables available at special savings.

Delivery and Service Included. Convenient Terms or Master Charge

**FARRIS BROS.—LIVONIA—11500 MIDDLEBELT at PLYMOUTH**

Open MONDAY through SATURDAY 9 to 9... Phone 937-0070



## Gardeners Look At Table Settings

Table settings for special occasions and every day meals will be the theme for the February meeting of the Federated Garden Club of Livonia.

Mrs. Keith Willoughby of Farmington will speak for the meeting scheduled at 8 p.m. Wednesday, Feb. 7, in St. Matthew United Methodist Church, 30900 Six Mile, Livonia.

Three club members also will present settings for attractive tables. Mrs. Stephen Russo will do a breakfast setting. Mrs. Harvey Schuster a luncheon arrangement and Mrs. Robert Drafts a dinner table.

Mrs. Willoughby is state promotion chairman for the Federated Garden Clubs of Michigan.

A member of the Farmington Garden Club, she also is an honorary member of Hill and Dale Garden Club of Farmington and has served on the national council board.

The speaker, winner of many ribbons and awards for flower arrangements also is an accredited flower show master judge and a landscape critic of the National Council of State Garden Clubs.

There will be a \$1 charge for non-members attending the meeting. Reservations may be made with Mrs. Russo, 32952 Westbrook, Livonia.

Mrs. Keith Willoughby

Mrs. Keith Willoughby

Mrs. Keith Willoughby

Mrs. Keith Willoughby

Mrs. Keith Willoughby

Mrs. Keith Willoughby

Mrs. Keith Willoughby

Mrs. Keith Willoughby

Mrs. Keith Willoughby

Mrs. Keith Willoughby

Mrs. Keith Willoughby

Mrs. Keith Willoughby

Mrs. Keith Willoughby

Mrs. Keith Willoughby

Mrs. Keith Willoughby

Mrs. Keith Willoughby

## Seldons Wed By Candlelight

In a recent candlelight ceremony in St. Paul Lutheran Church, Farmington, Theodore Seldon II claimed Janet Heyman as his bride.

He is the son of Mr. and Mrs. Theodore Seldon of Farmington. Mrs. Jean Kronberg of Westland and Robert Heyman of Ohio are the bride's parents.

The Rev. Walter Rutkowski officiated for the double-ring ceremony, which included communion for the bridal couple.

THE BRIDE, given in marriage by her father, wore a candlelight lace-trimmed gown that had been in the bridegroom's family more than 40 years. A pearl crown held her four-tier veil, and her bouquet was centered by a white orchid grown by the bridegroom's uncle.

Marylou Seldon, sister of the bridegroom, was maid of honor and wore a dress with avocado crepe bodice and moss green velvet skirt.

Bridesmaids Kerry Davis and Lynn Jones and junior bridesmaids Jill and Julie Kronberg, sisters of the bride, wore similar dresses in burgundy, purple, royal blue and raspberry. All carried cornucopias of fruit, wheat and ivy designed by the maid of honor.

ROBERT MARQUESS was best man. The ushers were Carl Haldy III, Arthur Brunner Jr., Carl Romp and Patrick Brunner, all cousins of the bridegroom.

Mrs. Kronberg wore a floor-length gold chiffon dress and Mrs. Seldon a floor-length raspberry brocade gown purchased on a recent trip to Hawaii.

Mrs. Theodore Seldon II (Janet Heyman)

### Westside Unit Meets Feb. 2

Widows and widowers of all faiths under the age of 59 are invited to a meeting of the Westside Chapter of the NAIM Conference, Family Life Bureau, Archdiocese of Detroit. It will be 8:30 p.m., Friday, Feb. 2, in the Daniel A. Lord, Knights of Columbus Hall, 39050 Schoolcraft, Livonia. Interested person may call W.

**A. R. KRAMER Co.**

6 ft. Vinyl & Linoleum

**REMNANTS**

1.95 Sq. Yd.

Dealers Welcome

Commercial • Residential

**522-5300**

15986 Middlebelt, Livonia  
4 blocks N. of 5 Mile

**EXHIBITION of GRAPHICS**

"Prints in Perspective"

Featured works by

CALDER • DALI  
FRIEDLANDER  
SPALATIN  
PICASSO  
RENOIR • MATINI  
• ESCHER

CUSTOM FRAMING AVAILABLE

Hours: Wed. Thurs. Fri. — 10-8  
Mon. Tues. Sat. — 10-6  
Sunday — 1-5

24151 TELEGRAPH ROAD  
BETWEEN 9 & 10 MILE RDS.  
SOUTHFIELD, MICHIGAN  
TELEPHONE: (313) 354-2343

PLYMOUTH, MICH.

**1973 PINTOS**

LEO CALWHO ?

Ford

IN STOCK SPECIAL!

**Wall-Tex**

1st quality Wall coverings

Closeouts Include:

- Wall-Tex • Birge
- Fabrovin • Etc

4000 rolls

**ONE LOW PRICE**

**188**

PER ROLL  
Val. to 9.95

**All Wallcovering**

Save Up to **30%**

We have 400 books to select from. Choose any book from:

Group B	Save 25%
Group A	Save 30%
Group C	Save 20%

**New Shipment!**

**Grasscloth**

In Stock Reg. Val. \$13.98 \$5.88

**3 Day Special!**

**FLOCKS**

Reg. \$9.95 \$3.88

3000 rolls

**Knoppow's Wallcovering and Decorating Center**

FARMINGTON 32436 Grand River 477-1991

Mon-Thurs-Fri. til 8:30  
Tues-Wed-Sat. til 5:30  
Sun 10-4

HAZEL PARK 24112 John R 298-7036

Sale subject to expiration without notice  
SALE ITEMS WITH AD - NO BANKRUPTS

## Leaders Study Aid For Handicapped

A special information and training workshop for Girl Scout leaders who have handicapped girls in their troops will take place from 7:30 to 10 p.m., Tuesday, Feb. 6, in the Marygrove College Conference Center, 8425 W. McNichols, Detroit.

The workshop is being sponsored by the Girl Scouts of Metropolitan Detroit, under the supervision of Ivy Reed, director of program development, and Patt Stanton, field executive.

"THERE ARE more than 80 troops in our council with one or more handicapped girls as members," said Mrs. Reed. "Many of the leaders who work with these girls have not had any previous experience in dealing with exceptional youngsters."

"In the workshop, we will attempt to provide them with special training and valuable resource information."

The key speaker will be Dr. Hugh Watson, a River Rouge school psychologist, who will present an overall view of working with handicapped youngsters. Dr. Watson is better known to the council as the Wayne State University professor who works with the

Leaders Study Aid For Handicapped

Leaders Study Aid For Handicapped

Leaders Study Aid For Handicapped

Leaders Study Aid For Handicapped

Leaders Study Aid For Handicapped

Leaders Study Aid For Handicapped

Leaders Study Aid For Handicapped

Leaders Study Aid For Handicapped

Leaders Study Aid For Handicapped

Leaders Study Aid For Handicapped

Leaders Study Aid For Handicapped

Leaders Study Aid For Handicapped

Leaders Study Aid For Handicapped

Leaders Study Aid For Handicapped

Girl Scouts' core city summer program.

THE LEADERS will also hear from several other speakers and will have an opportunity to ask questions and discuss individual problems and solutions.

Other workshop speakers are Lillian Runge, special education supervisor for the Detroit Board of Education; Beatrice Gill, supervising principal of the Wayne County Intermediate School District Regional Centers; and Jan Chapoton, a staff member of the Otisika Girl Scout Council, Mt. Clemens. Miss Chapoton will discuss camping program possibilities for handicapped girls.

Two volunteers who have had extensive experience working with mentally retarded children will serve as resource people. They are Kitty Mierau and Diane Rossitor.

Vows Are Taken In Adrian

Vows Are Taken In Adrian

Vows Are Taken In Adrian

Vows Are Taken In Adrian

Vows Are Taken In Adrian

Vows Are Taken In Adrian

Vows Are Taken In Adrian

Vows Are Taken In Adrian

Vows Are Taken In Adrian

Vows Are Taken In Adrian

Vows Are Taken In Adrian

Vows Are Taken In Adrian

Vows Are Taken In Adrian

Vows Are Taken In Adrian

Vows Are Taken In Adrian

**Mothers:**

- Your Child's Precious Feet Are Your Responsibility
- THERE IS NO SUBSTITUTE FOR QUALITY AND CAREFULLY FITTED SHOES
- DOCTOR'S SHOE PRESCRIPTIONS CORRECTLY FILLED

**GABE SHOES**

FARMINGTON ROAD AT 12 MILE ROAD GR 6-3401

**AMERICAN HARDWARE**

**2 FLOORS HOME & GIFT CENTER**

VISIT OUR WINE CELLAR ON THE 2ND FLOOR

CUSTOM MADE SCREENS WAYNE COUNTY'S LARGEST FIREPLACE CENTER

Now Hours: SUN 10-4 MON & FRI 9-9  
TUES WED THURS SAT 8-8

**AMERICAN Hardware & Supply Co.**

15986 MIDDLEBELT RD. LIVONIA, MI 48150

## SAVE up to \$100 19" diagonal T.A.C. Color Table Model



Innovative in design... exceptional in performance, this outstanding Magnavox will automatically bring you perfectly-tuned, color right pictures on every channel, every time! And, it has a Matrix picture tube for far better picture contrast and far more brightness than offered by conventional tubes. Available in Contemporary, Early American, and Mediterranean styles. All magnificent!

SAVE \$50  
NOW \$399

## 25" diagonal T.A.C. Color Console

Performance and styling... unmistakably Magnavox! With T.A.C. you'll always get a color-right, perfectly tuned picture with natural flesh tones -- on every channel, every time -- automatically! The predominantly solid-state SS-85 chassis gives great reliability... and the Matrix tube gives you a clearer, sharper, more brilliant color picture than offered by conventional tubes. Choose from fine furniture styles... all magnificent!

SAVE \$30 NOW \$519

## SAVE \$100

Deluxe Magnavox-Astro-Sonic Stereo FM/AM Radio-Phonograph with: 50-Watts IHF Music Power (5% THD), Air-Suspension Speaker System -- two High-Compliance 10" Bass Woofers, two 1,000 Hz. Exponential Horns, Micromatic Record Player and built-in 4-Channel Sound Decoder (just add two speakers, flip a switch and you're surrounded by thrilling music!) Area for optional custom modular tape unit and record storage. Your choice of four authentic fine furniture styles.

NOW \$399

## Stereo FM/AM Radio-Phonograph 8-Track Tape Player Stereo Headphones and Cart

BERRY'S OWN  
• PROMPT  
• EFFICIENT  
• FACTORY AUTHORIZED  
• SERVICE DEPARTMENT

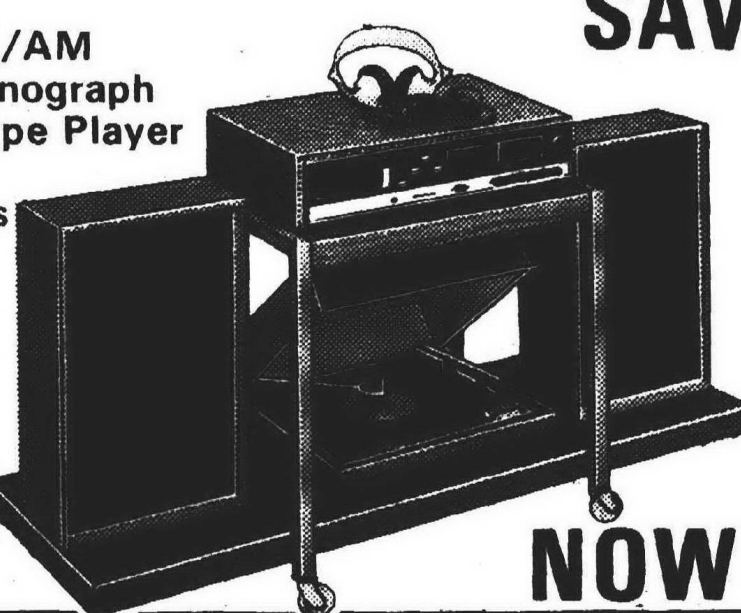

This really great Magnavox stereo package, Model E-1010, will not only please your eyes and ears... but your budget as well. Check these quality features: Solid-state tuner/amplifier; built-in 8 Track stereo cartridge player. An Automatic Mark I Record Player. Two speaker cabinets -- each with an 8" Bass Woofer and 3 1/2" Tweeter. A sturdy mobile cart to roll it from room to room... and headphones for listening in total privacy!

NOW \$199<sup>95</sup>

**BERRY'S**

DIRECT TO CONSUMER PRICES

27419 JOY ROAD  
Corner of Inkster Road, Westland

**Warehouse Outlet**

PHONE 937-0700 OR GA 1-1717  
OPEN DAILY 9:30 to 9 SUNDAY 12-5



# County To Fund Medical Testing

The Wayne County Board of Commissioners plans to allocate up to \$100,000 to continue operation of a novel health project which features computer coordination of medical examinations at the Wayne County General Hospital.

The project, initially funded by an expired grant from the Michigan Assn. for Regional Medical Programs, is said to offer more and better physical examinations in less time than was possible before it was started about one month ago.

Officials at the hospital, at Merriman and Michigan Avenue, say the new program

can handle more than 20 different tests on as many as 100 persons in a single day.

In the test package are an electrocardiogram, a diabetes examination, various X-rays, 12 different blood tests, and eye, cancer, dental, hearing and urine analysis, plus detection of sickle cell anemia.

**THE PROGRAM**, called the "multi phasic screening project," was instituted primarily to provide inexpensive, comprehensive examinations for the poor, but its huge capability can easily service additional referrals from private physicians.

Cost of the series of tests can reach, \$55, but adjustments are possible in accordance with a patient's income and ability to pay. These payments are expected to cover most of the program's annual operating cost, estimated at \$362,450.

That amount is considered minimal in comparison with costs of the long-term care usually required when an illness goes undetected and untreated in its early states, according to medical experts.

Tentative approval of the \$100,000 appropriation was given Jan. 25 by the Board's ways and means committee, which also recommended final approval when the measure comes before the full board, probably in early February.

## Federal Fiscal Responsibility Bill Introduced

U.S. Rep. Marvin Esch (R-Ann Arbor) has introduced a three-part federal fiscal responsibility bill to reassert congressional control of spending and set a spending limit.

Esch said it is designed to limit spending to the available dollars, speed up the paying of bills to local and private contractors and avoid impoundment of funds by the executive branch.

It will also make the federal fiscal year to coincide with the calendar year.

One portion of the bill will allow the impoundment of funds on a percentage across-the-board basis. The president must notify Congress immediately and either house of Congress will have 60 days to disprove the impoundment.

## Esch Aide Is In Livonia

Dick Raison, district representative for U.S. Rep. Marvin Esch (R-Ann Arbor) will be in Livonia on Wednesday, Jan. 31 from 1 to 5 p.m. to talk with constituents about any concerns or problems.

Raison will be at Esch's district office, 15273 Farmington, at Five Mile. Residents from Livonia and Plymouth are invited to visit.

## Hines To Head ASC Division In Plymouth

Richard D. Hines of Ann Arbor has been named regional manager of Associated Spring Corp.'s new automotive region in Plymouth.

Hines will be responsible for operations of the Ann Arbor, Plymouth and Ohio divisions. Previously he was division manager in Ann Arbor. He joined the company in 1957 and has held numerous manufacturing, engineering and administrative positions.

Hines will be replaced in Ann Arbor by Dean Stevenson of Whitmore Lake.

Stevenson's former position as Ann Arbor division factory manager will be filled by Jerry T. Foster of Northville. Foster joined the Plymouth division in 1962 as a management trainee and has served as foreman, industrial engineer and chief product engineer.



**ROBERT L. ISRAEL** of Troy has joined the staff of Michigan National Bank-West Metro as senior vice president and senior loan officer in charge of the commercial loans, consumer credit and real estate mortgage departments. He was vice president of Oakland National Bank in Southfield and has four years experience as national bank examiner for the U.S. Treasury Dept. Israel, who attended Western Michigan University, will move to Livonia.

Watch us set your stone, while you wait.

Fine Diamond Jewelry

Remount Specialists

Stones & Mountings in stock

Precious & Semi-Precious Stones

**BELCZAK DIAMOND SETTERS**

15271 Farmington  
Just South of 5 Mile Rd.  
427-3640

**Bill & Rod's APPLIANCE**  
Symbol of QUALITY service

**MAYTAG**

15076 MIDDLEBELT  
South of 5 Mile Rd.  
LIVONIA

PHONE  
425-5040

**LIVONIA BUILDING MATERIALS CO.**  
12770 FARMINGTON ROAD South of Schoolcraft Road

**SKIL - TOOL SALE**

<b>1/2" DRILL KIT</b> Model #501 Reg. \$24.99 <b>19.99</b> SAVE \$5	<b>SKILSAW</b> 7 1/4" POWER SAW 1 1/2 H.P. Model #574 Reg. \$44.19 <b>\$34.99</b> SAVE \$9.20
<b>POWERFUL 2 1/2 H.P. ROUTER</b> Model #948 <b>\$36.99</b>	<b>SKIL</b> Orbital Sander Special Model #409 <b>\$19.99</b>
<b>JIG SAW</b> Model #1714 <b>\$14.95</b>	<b>WALLBOARD (DRYWALL)</b> 4x8 4x10 4x12 3/8" 1.85 3.20 1/2" 1.85 2.75 3.35 OTHER LENGTHS IN STOCK up to 4x16

**LET US FILL YOUR REMODELING NEEDS**

Hours: 9-5 Mon. - Fri.  
Saturday 9-12

PHONE  
937-0470 • 421-1170

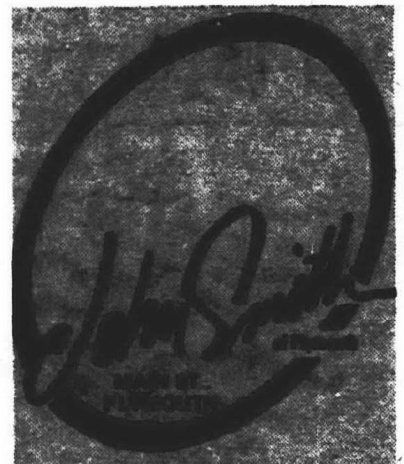

**TOWING & ROAD SERVICE**  
with Allstate and others.

**EXPERIENCE**  
YOU CAN'T SELL IT, BUT IT SURE HELPS TO HAVE IT... AND WE'VE GOT IT!

**NEW FIVE SHELL**  
5 MILE ON NEWBURGH - PHIL BUCALO OWNER  
464-3322

**SIDEWALK SALT PET SUPPLIES**

**SAXTON'S GARDEN center**  
Inc.

587 W. Ann Arbor Trail  
PLYMOUTH - 453-6250  
Daily 9-6 Fri 9-9 Sat 9-5

**YOU AND THE "BTU" By DOC KEETH**

Not Noli "BTU" isn't a Russian raspberry. It does have an international connotation, though... it is a British Thermal Unit. And whether you know it or not, you buy millions of them every year.

Just as a quart is a measurement of buttermilk, so the "BTU" is a measure of heat. It's about the amount of heat put out by a wooden match. (If you want the exact definition, dig out your old high school physics book... I've lost mine.) Anyway, it's a precise measurement.

When you buy air conditioning, you buy "BTUs" of cooling... or the amount of heat the air conditioner can take out of the air. When you buy heating, you buy "BTUs" to put into the air. The amount of heating or cooling is usually figured on an hour's basis... so we get "BTUs" per hour, or BTUH.

So what?

So, friend, the thing to look for (especially when buying air conditioning) is the BTUH rating of the air conditioner. Don't let anybody "snow" you with talk about tons of cooling or horsepower. It's that little old BTU that counts. Tons and horsepower are too vague. I've seen some "two ton or two horsepower" units advertised; figured in the accurate BTU way they would be lucky to do 1 1/2 tons of cooling. ("Tons of cooling" is based on the heat required to melt a ton of ice in 24 hours, which equals 12,000 BTU per hour.)

When comparing cooling equipment, check the specifications for BTUH rating. Check, too, for electrical consumption. It means operating dollars to you.

Of course I'm telling you all this because our Lennox equipment has the best performance ratings around these parts. And most other parts, too.

**KEETH Heating & Air Conditioning Co.**  
400 N. Main St. Plymouth  
453-3000  
Certified LENOX dealer  
"WE TRY HARDER"



**JACOB L. SOBIEAJ** of Detroit will be president of the Detroit Dept. of Parks and Recreation Commission for 1973. Sobieraj has been a commission member since 1970 and is a partner in Sobieraj and Michael law firm. He is president of St. Mary Hospital in Livonia, president of Detroit's Polish festival, director of Warrendale Parish Credit Union and first vice president of National Advocates Society.

**GOODYEAR** TIRE CENTER

**WITH THIS COUPON**

**OIL • LUBE • FILTER**

- Complete Chassis Lubrication
- 5 Qts. Valvoline 50 Wt. Oil
- New Motorcraft Oil Filter

**\$5.89**

All Weather Oil \$1.00 Higher  
OFFER EXPIRES 2-7-73

**CUSTOM POWER CUSHION POLYSTEEL**  
**40,000 MILE GUARANTEE**  
**30% OFF**

SIZE	REG. PRICE	SALE PRICE	F.E.T.	SIZE	REG. PRICE	SALE PRICE	F.E.T.
A-8 7-14	45.84	32.09	1.86	G78-15	60.05	42.03	2.53
H-14 7-14	49.45	34.61	2.10	H78-15	63.60	44.62	3.47
E78-14	54.15	37.90	2.32	J78-15	68.30	47.81	3.23
F78-14	56.55	39.54	2.39	L78-15	75.40	52.78	3.56
G78-14	58.90	41.23	2.56				

SALE ENDS 2-7-73

**MARCH TIRE CO.**

767 S. Main Street Plymouth, Michigan

Hours: Open Daily  
8-6 P.M. Sat. 8-2 P.M.

**455-7800**

**GENERAL TIRE**

**A JUMBO DEAL**

**General Calibrated®**  
**JUMBO 780 WHITEWALL**  
• GLASS-BELTED  
• POLYESTER CORD BODY  
SIZE H78-15 (8.55-15)

**2 FOR \$54.00** +2.98 F.E.T.

**EXPERT FRONT END ALIGNMENT**

Our specialist will correct Castor, Camber, Toe - In and Toe - Out to your car manufacturer's specs... Check and adjust your steering!

**THIS WEEK ONLY \$8.75**

Extra charge for cars with air conditioning and/or torsion bars.

**4 CLASSIC NORMAN ROCKWELL REPRODUCTIONS**

**\$195 SET** NOW... with any service or \$4.95 without purchase

**Charge it at General**

Priced as shown at General Tire Stores. Competitively priced at independent dealers displaying the General sign.

<b>LIVONIA</b> 19601 Middlebelt near Livonia Mall 477-1100	<b>ROYAL OAK</b> 3475 N. Woodward at 13 Mile 549-9311
---	--

**WATCH FOR OUR WEEKEND SPECIALS IN SAT. OBSERVER**

THURSDAY — FRIDAY — SATURDAY

# SIDEWALK SALE

INSIDE FOR COMFORT

ALL TOP QUALITY NAME BRANDS

FOR THE WHOLE FAMILY

**DEL'S SHOES**

**FOR CHILDREN**

**JUMPING JACKS** \$6

**STRIDE RITE**

UP TO SIZE 3

**FOR WOMEN**

**ONE RACK** \$5

Reg. \$15 to \$24 Shoes NOW—

**OUR COMPLETE STOCK OF NATURALIZER and FASHION BOOTS FOR WOMEN — NOW AT 1/2 OFF**

**FOR MEN**

**FAMOUS NAME BRANDS** \$9

• FREEMAN • MANLY  
• Wm. JOYCE • BATES

**DEL'S SHOES**

<b>NORTHVILLE</b> 153 E. Main St. 349-0630	<b>PLYMOUTH</b> 322 S. Main St. 455-6655	<b>HYLAND PLAZA</b> M-59 & Duff Lake Rd. 887-9330
<b>BRIGHTON MALL</b> Grand River & I-96 Exit 229-2750	<b>CONCORD MALL</b> Durand St. Exit 219-875-8516	<b>SCOTTSDALE MALL</b> South Field Road OPEN SOON



## 2 SEMCOG Blocs Get Observerland Leaders

By KATHY MORAN

At least two local residents will be in the forefront of regional planning and problem solving with their selection to leadership positions in the Southeast Michigan Council of Governments.

Arch Vallier of Plymouth was elected to chair the school bloc, and Lawrence Pernick of Southfield will chair the county bloc. Both were elected to the posts during SEMCOG's annual general assembly on Friday.

Vallier serves as Schoolcraft College's delegate to SEMCOG and as a college trustee had recently advised the college to renew its membership.

Pernick is an Oakland County commissioner and is one of the board's three delegates to SEMCOG.

SEMCOG HAS for a bloc for each type of government—counties, townships, cities and villages, and school districts.

During the annual meeting other officers were elected without challenge, including James L. Grannan, councilman from Fraser, as chairman.

Former Chairman Robert FitzPatrick, chairman of the Wayne County Board of Commissioners, did not seek the customary second year term so that "the chairmanship could be turned over to a delegate from outside of Detroit and Wayne County."

"My purpose was to demonstrate that this association has roots in local government in southeast Michigan and that all of us—large cities and small, rich communities and poor, urban counties and rural counties—need a healthy regional council," he said.

Homer Case, supervisor of Bloomfield Township was elected first vice chairman and Conrad L. Mallett, a Wayne county commissioner, was elected second vice chairman.

BOTH VALLIER'S and Pernick's election as bloc leaders came at the same meeting where steps were taken to lessen the impact of individual blocs on the total group.

The delegates received an amendment to the by-laws to

## Madonna Opens Kids Art Class

Madonna College, 36600 Schoolcraft, Livonia, is again offering art classes for children and the young student, beginning Saturday, Feb. 3.

Classes in "Creative drawing" and "design and composition" are open to children ranging from 8-13. The oil painting class is open to junior and senior high level students.

Tuition for each of the three courses is \$20. A materials fee of \$2 is charged for the creative drawing and design classes. Students in the oil painting class supply their own materials.

Registration will be held Friday, Feb. 2, from 7-8 p.m. and Saturday, Feb. 3, from 8:30-9:30 a.m.

For further information call the college between 8:30-9:30 a.m. or 3-4 p.m.



ARCH VALLIER  
School Leader



LAWRENCE PERNICK  
Counties' Leader

eliminate bloc voting. The amendment will be voted on during a June general assembly.

In the five years since SEMCOG was formed, voting was done by each bloc, and approval of a motion required affirmative votes by three of the four blocs.

In some cases this meant that a motion was defeated because two blocs opposed it even though a majority of delegates favored it. It was this method of voting that caused some members, particularly school districts, to withdraw.

The voting change is more equitable, Vallier said, noting that in the past community colleges were generally outvoted by the school districts.

MEMBERSHIP in the school bloc has dwindled to only nine districts, but Vallier hasn't determined if one of his new responsibilities will be to recruit members.

Altogether, 135 districts are eligible for the school bloc. The nine members include the intermediate school districts from Livingston, Macomb, and Wayne; Bloomfield Hills and Taylor School Districts and the community colleges of Monroe, Washtenaw, Wayne County and Schoolcraft.

Of one thing Vallier is certain: Colleges and school

## Post Offices Have Forms For Aliens

About 4.5 million aliens in the U.S. are expected to report their current addresses this month to nearly 32,000 post offices.

The Immigration and Nationality Act of 1952 requires aliens resident in the U.S. on Jan. 1 to make the address reports to the Immigration and Naturalization Service.

As in past years, all post offices are participating in the program to the extent of distributing address reporting cards (form I-53) to aliens and forwarding the cards after completion to immigration offices.

The form—a manila punch card similar to the one used for 1972 alien reporting—is available at all post offices. Completed forms must be turned in before the end of January.

The cards were supplied to post offices late in 1972 by the Immigration and Naturalization Service, but following their regulations the forms could not be handed out to the public until this month.

## Mrs. Raymond Overturned SC Board Switches Heads

By KATHY MORAN

The chairmanship of Schoolcraft College's Board of Trustees was pulled out from under Rosina Raymond last week.

John LaRue, who has sat on the board nearly four years, emerged as chairman after an emotional debate.

Mrs. Raymond was re-elected vice chairman, Paul Kadish was re-elected treasurer and Mrs. Clara Rousseau was elected secretary. Mrs. Rousseau is administrative assistant to President C. Nelson Grote. The secretary and treasurer don't have to be trustees.

The terms expire on June 30. Mrs. Raymond sat in the chairman's seat Wednesday during the first regular board meeting since former chairman R. Robert Geake was elected state representative.

As previous vice chairman, Mrs. Raymond thought she was sitting comfortably and even had removed an item regarding election of officers from the agenda prior to the meeting.

BUT IMMEDIATELY after the meeting opened, trustees Arch Vallier and Leroy Bennett moved to elect new board officers.

Apparently caught off-guard, Mrs. Raymond asked if they meant election of a vice chairman (to fill her vacancy) and secretary (to fill Mary Dumas' vacancy, created when she was elected Wayne County commissioner).

"I'm talking about the seat of chairman and secretary," Vallier said, starting the move to replace Mrs. Raymond.



JOHN La RUE  
New Chairman

Mrs. Raymond had requested an attorney's opinion on whether she could officially succeed Geake as chairman.

Although Gregory Curtner of the law firm Miller, Canfield, Paddock and Stone, stated that the "vice chairman automatically became chairman as of the effective date of the previous chairman's resignation," he also quotes from the community college statutes which say, "The officers shall be elected for a term of two years, subject to change of officers by resolution of the board."

MRS. RAYMOND interpreted the opinion as meaning she was the official chairman but the majority of the trustees said it gave them the authority to resolve to elect new officers.

"If we are to have any election of officers, it would seem fit to me that we have an election of all officers," trustee Paul Kadish said.

"This is a complete reorganization of the board—it is quite different from election of one officer," Mrs. Raymond said. "I think we're stretching a point here."

She fought the proposed election, saying it possibly conflicted with the college by-laws, was unnecessary and was contrary to precedent.

The precedent she cited was when Harold Fischer resigned from the board in 1969 and Mrs. Jane Moehle succeeded him as chairman.

TRUSTEE ERV Brown challenged Mrs. Raymond's request for an attorney's opinion without approval from the majority of trustees.

"I don't care who is going to be chairperson of this board, but they're not going to do my thinking for me," he said.

Despite Mrs. Raymond's protest the trustees voted to reorganize the board and she finally voted with them.

The board moved on to other business, but as soon as the election came up for discussion, Bennett nominated LaRue for chairman.

Again Mrs. Raymond protested: "I think the chair would rule that we are ahead of ourselves here. We are

Michigan is one of the nation's leading growers of rhubarb. Produced mainly in Macomb county hothouses, it is harvested from January to April in specially constructed cellars and shipped to consumers as far away as Boston, New York and Kansas City.

railroading something here. A reorganization of the board is not in order."

Debate over the election became increasingly intense until Mrs. Raymond declared "right now I do not have the stomach" for the chairmanship.

"BELIEVE ME, it's not that I want it. I believe I don't think I want it now. I feel a little like in Britain where if you don't have the support, you don't have it. I just don't want any railroading here. I believe in the democratic process."

When Vallier protested her "insinuations of railroading," Mrs. Raymond rebuffed him saying he shouldn't get personal.

As nominations resumed Kadish was nominated but withdrew, and a unanimous ballot was cast for LaRue.

Vallier nominated Mrs. Raymond for vice chairman and, after hesitating, she accepted "because I'm a good sport, but that's off the record" she added referring to the press. She voted against her nomination.

The next reorganization will occur after the June 12 trustee election.

PLYMOUTH, MICH.

**1973 LTD's**

LEO CALWHO? Ford

Build your own home...the Miles way...

**IT'S DIFFERENT**

We sell pre-cut homes... money saving beauties... We furnish everything... inside and outside... Just make rent size payments... If you are short on cash, it's no problem. Use ours! We help pay for your foundation, too. Your land need not be paid for. Build anywhere... city or country. We haven't found another Company in the entire U.S.A. with an easier home to build... or to pay for. Free delivery. 35 plans to choose from. Our free book tells more.

PLEASE RUSH ME YOUR FREE CATALOG ON MILES BUILD IT YOURSELF HOMES

NAME \_\_\_\_\_

ADDRESS \_\_\_\_\_

CITY, STATE, ZIP \_\_\_\_\_

**Pre-cut MILES HOMES**

4500 N. LYNDALE, MINNEAPOLIS, MINN. 55412 • 521-3555

There is a Miles local representative in your area

Handymen, be Homeowners the Miles Way

## FOREST CITY

YOU MUST BE SATISFIED • WE GUARANTEE IT



## FOREST CITY PRESCRIPTION SAVINGS

We participate in Blue Shield and Medi-Mark and PCS. Your prescription is always ready when you call for it! For refills of your prescriptions, call Livonia 427-6671, or we will be glad to call your doctor.

## Fast, Efficient Service!

Price your prescription...then see us! Registered pharmacist on duty at all times!

Wheel Chairs, Cutches, Hospital Supplies,  
Dietetic Supplies at Discount Prices.

insulin U40 ..... 89¢  
insulin U80 ..... 1.79  
30-day disposable syringe ..... 3.59

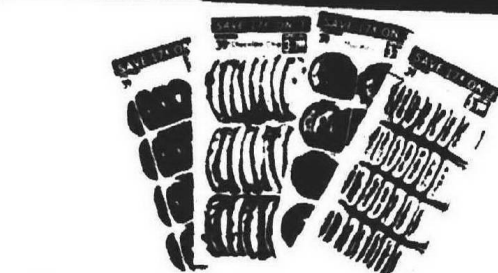

## Sather's Cookies

20 varieties of family favorites: Fig bars, devils food, creme sandwiches, chocolate chip, wafers, grahams, mint patties, vanilla wafers & 12 others

Reg. 3/1.00 **4 FOR 1.00**

Fresh at Forest City!



## Breck shampoo

Choice of types.  
15 ounces

**97¢**



## McDonald's "To My Valentine" candies

Embossed red heart filled with assorted chocolates. 28 ounce box

**2.77**

Reg. 3.99

## MAICO HEARING AID SERVICE



Phone: 644-2175  
Daily 8:30 - 4:30  
THURS. 'til 9 p.m. SAT. 9-12

## Bruce Craig Pontiac

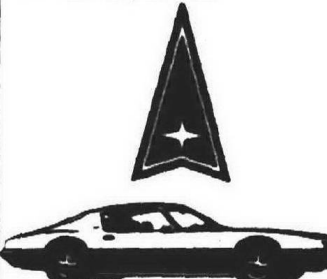

## FIREBIRDS FOR IMMEDIATE DELIVERY

874 ANN ARBOR RD.  
PLYMOUTH 453-2500

## rushed?

Why not let Mr. Kwike help? Letters, brochures, price lists, forms, programs printed while-you-wait.

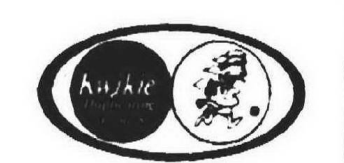

THERE'S ONE NEAR YOU  
Kwikie Duplicating Center

## LIVONIA

• 34733 Plymouth Rd.  
Phone: 422-1680  
• 16329 Middlebelt Rd.  
Phone: 261-8390

## GARDEN CITY

33265 Ford Rd.  
Phone: 261-3070

## FARMINGTON

33245 Grand River Ave.  
Phone: 476-0190

## SOUTHFIELD

• 22513 Telegraph Rd.  
Phone: 444-5069  
• 19483 W. 10 Mile  
Phone: 356-6099

## DETROIT

15105 W. 8 Mile Rd.  
Phone: 342-6630

**WESTERN BOOTS**  
and WESTERN WEAR

... Style and Comfort  
for Every Member of the Family!

SCOTT COLBURN  
SADDLERY  
33305 GRAND RIVER  
At Farmington Rd. Farmington  
Phone 476-1262

ARROWHEAD WESTERN  
433 N. WASHINGTON, Royal Oak  
2 Blocks North of 11 Mile Rd.  
1 1/2 Miles East of Woodward  
Phone 546-6828

PLYMOUTH, MICH.

**LEASING**

LEO CALWHO? Ford

Wella Balsam  
hair conditioner  
16 ounce bottle

**1.58**

Reg. 2.99

Alka-Seltzer  
Plus Tablets  
Bottle of 20

**66¢**

Reg. 85¢

Intensive Care  
dry skin lotion  
15 ounce bottle

**87¢**

Reg. 1.09

jumbo Valentine  
assortment

**36¢**

Reg. 53¢

Pack of 36 including one for teacher. Seal tight envelopes

assorted schoolroom  
Valentines

**59¢**

Reg. 79¢

Pack of 54 cards with envelopes. By Laurel.

Amphora aromatic  
smoking tobacco in  
choice of 7 blends

**2/1.99**

Reg. 1.44 ea.

**LIVONIA**

13507 Middlebelt at Schoolcraft  
427-6671

OPEN MONDAY THRU SATURDAY 9:30 am - 9:30 pm • SUNDAY 11:30 am - 5:30 pm

Top Value  
Fever Thermometer

**67¢**

oral or rectal  
with safety case

Reg. 1.19

master charge



## 100 Homes For Sale

**SOUTH REDFORD**, by owner. Three bedroom brick ranch, with formal dining room, family room, with natural fireplace, carpeted throughout, finished basement with kitchen and fireplace, swimming pool. Open Sunday, 1-5 p.m. 336-7448

**FAMILY ROOM**  
With beamed ceiling, large brick wall, huge wood burning fireplace in this 4 bedroom face brick ranch, 2 full baths, doorwall to future patio, basement. \$27,900.

**HARRISON-MOORE**  
427-9030

## 100 Homes For Sale

**PRIVACY** overlooking lake. Almost new hillside ranch, 3 bedrooms, family room, two fireplaces, all overlooking Justin Lake with lake privileges. \$32,900. Make an offer. Call Noling Real Estate 433-6800 or 437-2058

**Redford Twp. Beauty**  
Spotless — Only way to describe this 3 bedroom ranch, finished basement, etc. New roof and all aluminum trim. ONLY \$30,500.

**CALL ED SEXTON**  
**HARTFORD**  
261-2000



Open Mon.-Thurs. 9-6; Fri.-Sat. 9-5; Sun. 10-5

## FAMILIES ON THE MOVE

Move into this brand new raised ranch with 3 bedrooms, living room, dining room, 2 family rooms, studio ceiling, one family room downstairs-walk-out, also recreation room, wet bar, 2 fireplaces, dishwasher, disposal and 2 car attached garage. CO 10 \$49,900.

OR... Try this lake front home, 3 bedrooms, 2 baths, fireplace, living room, dining room, family room, built-in oven, range, dishwasher, and refrigerator, basement, 2 car attached garage, 1,800 square feet of living area. CO 14 \$49,900.

Perfect for any family, there's room to spare in this carpeted 3 bedroom ranch. Also a dining room, living room, large basement, built-in electric range and oven, curtains and drapes remain. LPH 11

## VACANT PARCELS

Lovely home sits in nice area. Small or large parcels starting at \$9,200. VA 12

call today...  
**477-4700**

LIVONIA  
EASY TO OWN

This sharp 3 bedroom brick ranch, modern kitchen with built-ins and extra large dining area, tiled basement, new above ground pool. Move-in condition—\$24,900.

LIVONIA  
IMMEDIATE OCCUPANCY

On this spacious 4 bedroom tri-level, 16 foot Country kitchen with built-ins, 20 foot family room with fireplace, 2 car attached garage. Excellent location—only \$37,900.

SOUTHFIELD  
\$43,900

New and beautiful 4 bedroom pillared Colonial. Formal dining room, U-shaped kitchen with stove, dishwasher and large dining area, 13 foot family room with fireplace, FIRST FLOOR LAUNDRY—Walk to shopping. Call today.

FARMINGTON  
SHOP AND COMPARE

Like new 3 bedroom brick ranch with large center entrance, 24 foot kitchen with all the built-ins, elegant family room with fireplace, plush carpeting throughout, heated in-ground pool, a pleasure to see, \$52,900.

**Jerry F. Edwards & Assoc.**

33110 W. 12 MILE ROAD, FARMINGTON

# Classified want ads

WEDNESDAY, JANUARY 31, 1973

## 100 Homes For Sale

**LIVONIA**. Priced for quick sale. 3 bedroom, 1 1/2 baths, brick ranch, 3 car attached garage, fully carpeted, custom drapes, central air, professionally landscaped, \$31,800. 427-1459

**LIVONIA**  
2 YEARS NEW  
\$25,900

Sharp 3 bedroom, all brick ranch, 20 ft. kitchen, full basement, 1 1/2 baths on main floor. 60x137 ft. lot. Better hurry. Call

**JIM COURTNEY**  
Hartford 522-7252

## WESTLAND

New listing, exceptional, three bedroom Colonial, 2 car attached garage. Connected family room and kitchen with fireplace, is spectacular. Many, many extras! Owner transferred. Only \$35,000 to assume!

**LEXINGTON**  
261-8555

Let us see for ourselves, go through this 4 large 3 bedroom Colonial, full basement, first floor laundry room, Dining room, large kitchen, Family room, fireplace, carpeted throughout, attached 2 car garage, in pretty Kenwood Park—Only \$43,900.

**BEL-MEN 522-3010**

MUST SELL  
LEAVING STATE

3 bedroom ranch, 2 car garage, large lot, fenced, swimming pool, shed, patio. Newly carpeted, drapes, air conditioning, family room, utility room, bar, playroom, workshop, walk-in closet. Open price \$25,000. After 6 p.m. and Weekends

**352-1815**

## RICH'S TREASURES

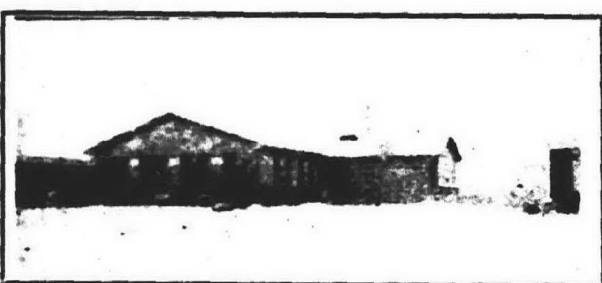
LIVONIA  
BETTER THAN NEW

Built 1971—3 bedroom ranch. Near 6 Mile-Levan. Features spacious FORMAL DINING ROOM, lovely large kitchen with avocado built-ins, brick wall fireplace in "open" family room. Large master suite with bath, cathedral living room. Yards of fresh carpeting and custom draperies. Full basement, 2 car attached garage. Good assumption, F-A-S-T Occupancy. Asking \$44,500.

FARMINGTON TWP.  
CENTENNIAL PLUS TREES GALORE

Along with spring fed pond and pool. UNUSUAL SETTING, plus charming 3 bedroom, full basement, formal dining, 2 natural fireplaces, cuddly family room with superb view, 2 car garage, whole estate only \$52,900. Immediate occupancy, \$1,500 on Land Contract.

GARDEN CITY  
4 bedroom \$25,900. Basement finished.

For Information Contact Rich Kangas  
**HARTFORD 261-2000**

## 100 Homes For Sale

**MILFORD**. 3 bedroom, 1 1/2 baths, tri-level, newly carpeted, attached 2 1/2 car garage, family room with fireplace, fenced yard with flagstone patio. \$29,900.

## WAYNE

Lovely aluminum sided two bedroom home. Carpeting. Attached garage. Won't last, \$19,900. Good assumption.

**JASTER**  
522-1500

FARMINGTON  
FULL BASEMENT

3 bedroom bungalow, gas heating, carpeting, 2 car garage. Must sell. Just \$23,900. Minimum down FHA or VA terms.

## LEE

henkelman div. 478-6161

## T.N.

Older home, on Ford Rd. Nearly an acre with large trees, 3 bedrooms and formal dining room. Well kept home. \$44,900.

Phone 453-7733  
Tom Noteboert Real Estate  
1205 S. Main St., Plymouth

## LIVONIA

31280 Westfield—south of W. Chicago, east of I-75. 3 bedroom brick ranch, full finished basement with bar. Large patio, 2 car garage. Mint condition. Livonia's best buy at \$27,900. Call

**JOHN HOSMER**  
Hartford 537-6808

## 100 Homes For Sale

**CITY OF PLYMOUTH**. Older 3 bedroom two story stucco, good location, walk to downtown, school and churches, large living room, formal dining room, lots of eating space with kitchen, full basement with bath, 1/2 bath first floor, full bath up, gas heat and hot water, aluminum storms and screens, 2 1/2 car garage, \$30,000. Latture Real Estate. 453-5158

**REDFORD**. brick ranch, 6 rooms, carpeting and drapes, 2 car garage. Walking distance to schools. Call 7-9277

Westland Special  
Valentine's Day

Surprise the little woman with this brick ranch, three good-sized bedrooms, huge bright country kitchen, interior recently decorated, furnace and hot water heater 2 years old. Richly carpeted plus 28x14-foot inground pool with equipment, close to everything. Low assumption new mortgage or even land contract you can't miss with this. Stop by, Open Sunday 2-5. 30845 Cooley.

**ELM REALTY**  
Livonia 477-3500  
Detroit 272-5515

**Custom Homes**  
by  
**CASS R. JANOWSKI**  
Designer & Builder  
453-2365

**WESTLAND**  
FIRST OFFERING  
"EXTRA NICE"

(New listing) Brick beauty, 1/2 bath in master bedroom, country kitchen, professional finished rec room with 1/2 bath, central air conditioning, Mint condition throughout, 8156 Gary, Livonia schools Joy Road-Middlebelt area. Call

**JERRY STILL**  
HARTFORD  
KE 7-6808

**LIVONIA**  
NEAT 3 bedroom Tri with 2 baths, family room, fully carpeted, built-ins, heated pool, \$31,900.

**SHARP** Ranch home with 3 bedrooms, 1 1/2 baths, carpeting, built-ins, oversize garage, \$31,900.

**CUSTOM** Ranch with 2 bedrooms, family room, built-ins, like new carpeting, central air, \$31,900.

**SOUTHFIELD**  
THE RAVINES, beautiful executive Colonial in a prime location on one acre, extras galore. \$99,500.

**DEARBORN HEIGHTS**  
LOVELY RANCH overlooking Warren Valley Golf course, 3 bedrooms, new carpeting, recreation room, \$46,500.

**RANCH** with 3 bedrooms, carpeting, good assumption, immediate occupancy \$18,500.

**SPOTLESS** Ranch home with 3 bedrooms, 1 1/2 baths, built-ins, beautiful recreation room, carpeting, electronic air cleaner. \$32,900.

**IMMEDIATE OCCUPANCY** on this nice brick ranch, 3 bedrooms, carpeting, covered patio, recreation room, bar-b-q, good assumption. \$25,500.

**MARTIN, KETCHUM & MARTIN, INC.**  
522-0200

Realtors 31172 Five Mile at Merriman Realtors

## 100 Homes For Sale

**HAPPINESS IS** — immaculate brick ranch with family room, 3 bedrooms, 1 1/2 baths, and plushly carpeted throughout. Spacious corner lot and attached garage. Immediate occupancy. Asking \$37,900. Call Noling Real Estate. 433-6800

**WONDERLAND**  
Bargain priced 3 bedroom brick ranch, finished basement, 2 car garage, forced air gas heat, carpeting, garage disposal — \$27,500 — close to shopping and transportation.

**HARRISON-MOORE**  
427-9030

**OREN F. NELSON REALTOR**  
9165 Main, Whitmore Lake  
1-449-4466

Evenings: Dick Randall, 1-887-3319  
Darlene Curtis, 1-449-8402

**SOUTHFIELD**, by owner, 2 bedroom brick ranch, 2 1/2 attached garage, central air, finished basement and office, carpeting, lot with 2 car garage. \$31,900. Call Noling Real Estate 433-6800

**LIVONIA**  
Buckingham  
Custom quality 3 bedroom brick ranch in mint condition. 1 1/2 baths, beautiful basement rec. room, 16x12' screened porch, 2 1/2 car all brick garage.

**CENTRAL AIR**  
OWNER TRANSFERRED  
\$6,900 down  
Weldon Clark  
27492 Five Mile  
425-7300

**LIVONIA ONLY \$21,000**  
OVER 3/4 ACRE  
Nice cozy 2 bedroom home, all large rooms, carpeting throughout. VA terms available. Call 522-3500.

**RED CARPET**  
Must Sell—Best Offer  
Appraised at \$24,900. 3 bedroom ranch, 4234 Melvin, Westland. Can be seen anytime.

**Guardian 477-1222**

**OWNER PARTICIPATION**  
On Your Lot  
Complete  
\$20,900

**3 Bedroom Tri-Level**  
Other Models from \$13,500  
● Recreation Room  
● Large Bedrooms  
● Family Kitchen  
● Ceramic Tile Bath  
● Face Brick  
● Completely Insulated  
● Insulated Windows  
● Two-Car Garage

**Hallmark Homes, Inc.**  
28911 Grand River near Middlebelt 477-7418

**LIVONIA & AREA**  
PRICED TO SELL

Sharp 3 bedroom asbestos ranch with full basement, 19 foot living room, large kitchen, recreation room, 2 car garage, only \$21,900, \$1,100 down.

**80X134 TREED LOT**  
Suburban atmosphere. White aluminum bungalow, 3 bedrooms plus sewing room area upstairs, spacious kitchen, carpeting, tiled basement, 2 car garage, beautiful 30x18 pool for next summer's hot days. Only \$22,900, \$1,150 down.

**MRS. CLEAN**  
Spotless wide front face brick ranch, 3 bedrooms, 15x10 Mother's kitchen, carpeting, tiled basement, new 2 1/2 car garage. Only \$24,500, \$1,250 down.

**SHOWS LIKE A MODEL**  
A beauty inside and out, face brick ranch, 3 bedrooms, master has walk-in closet and it's own half bath, 18 foot family kitchen includes range, refrigerator. New carpeting, paneled and beamed family room with brick wall fireplace. Doorwall to patio, semi-finished recreation room, attached 2 car garage. Asking \$38,900, terms or assume 6% mortgage.

**PLYMOUTH INCOME**  
Clean 2 story home, one bedroom units. Full basement, gas heat, garage. Produces good return. Reduced to \$25,500. Land contract terms.

**WE TRADE** 261-1010

**CARLETON**  
28722 Plymouth Rd., Livonia

## LIVONIA OFFICE

**LOOK!** — A fine 2 bedroom asbestos-sided home, 2 car garage, extra lot included in price, a great starter or retiree home. Price \$17,900 Call 261-1600

**NEAR LIVONIA MALL**—A 1 story home built in 1950, has full basement, some carpeting, fence, gas heat, also near St. Agatha. Immediate occupancy is offered. Price \$18,500 Call 261-1600

**BUILDER'S OWN HOME**—A non-subdivision 3 bedroom ranch, maintenance free exterior, large cherry kitchen, 1 1/2 baths, full basement, large lot. Price \$26,500 Call 261-1600

**IMMEDIATE**—Possession is offered on this 3 bedroom, 1 1/2 bath brick and aluminum ranch, family room, built-ins, carpeted, drapes, recreation room, pool, tasteful decor, top value here! Price \$27,900 Call 261-1600

**RETIREMENT**—Makes this 3 bedroom brick ranch available, 1 1/2 baths, 2 car garage, everything extra stays such as brand new \$800 General Electric Americana, stove freezer, leaders, etc., you had better hurry for this one! Price \$28,900 Call 261-1600

15707 FARMINGTON ROAD  
LIVONIA 261-1600

**MEDITERRANEAN VILLA**—Type quad-level, 4 bedrooms, family room, 1 1/2 baths, 2 1/2 car garage, Livonia Schools, just steps to bus line. Price \$30,500 Call 261-1600

**ROSEDALE GARDENS**—Prime 3 bedroom brick ranch, natural fireplace, built-ins, drapes, carpeted, recreation room, bar, basement office, garage, good mortgage assumption. Price \$30,900 Call 261-1600

**SPLIT-LEVEL** — 3 bedroom, family room, dining room, kitchen with eating space, library or study, attached garage, immediate occupancy. Price \$34,500 Call 261-1600

**4 BEDROOMS**—A real fine family home, central air, beautifully decorated, finished basement, carpeted throughout, 2 1/2 car garage, large lot with fruit trees, a fine value! Price \$35,500 Call 261-1600

We Would Like To Be Your Realtor

## PLYMOUTH OFFICE

1115 S. MAIN ST., PLYMOUTH  
453-0012

**WALK TO TOWN** from this older 2 story with 3 bedrooms, formal dining room, carpeted throughout, 1 1/2 baths, full basement and 1 1/2 car garage. \$25,900.

**TWO FAMILY INCOME** in prime residential neighborhood, appliances and some furniture included, call for details. \$29,900.

**THREE BEDROOM BRICK RANCH** on a large corner lot with fenced yard, family room, 1 1/2 baths and attached 2 car garage \$34,500.

**EXCELLENT CITY LOCATION** for this 3 bedroom brick ranch, family room with fireplace, 1 1/2 baths, carpeted throughout, kitchen extras, finished basement and 2 car garage. \$34,900.

**QUALITY BUILT** 3 bedroom ranch, family room with fireplace, kitchen built-ins, 1 1/2 baths and attached 2 car garage. \$36,900.

**FOR THE LARGE FAMILY**, 6 bedroom brick and aluminum colonial, family room with fireplace, kitchen built-ins, and attached 2 car garage. \$44,900.

For more information on the above listed homes call 453-0012.

## ENJOY TODAY...

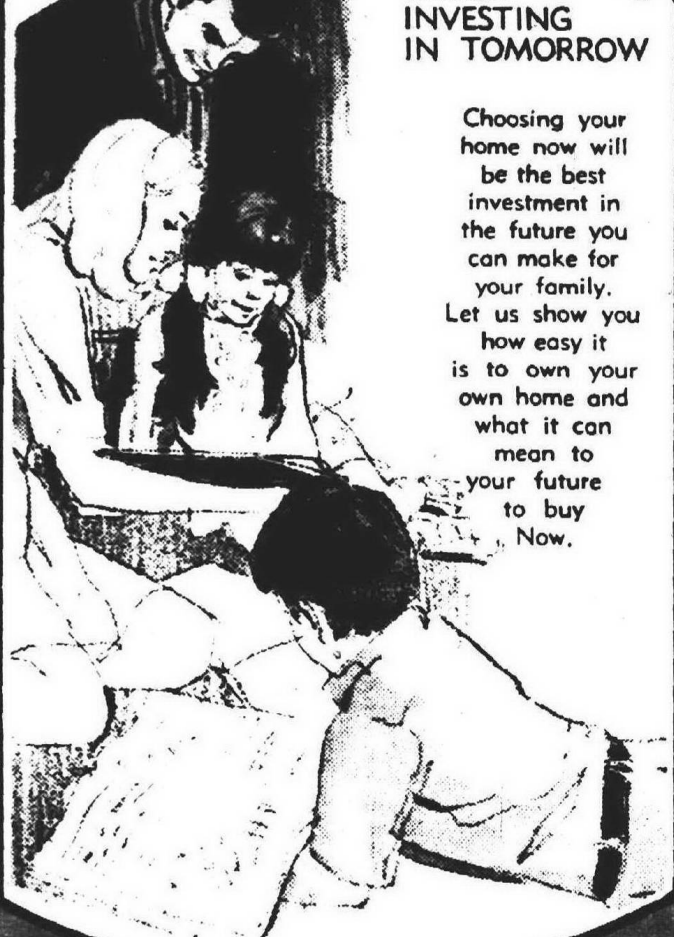

**WHILE INVESTING IN TOMORROW**

Choosing your home now will be the best investment in the future you can make for your family. Let us show you how easy it is to own your own home and what it can mean to your future to buy now.

## GARDEN CITY OFFICE

1812 MIDDLEBELT, GARDEN CITY  
522-2101

4 bedroom brick ranch that's tastefully decorated throughout, bath with sky light, lots of carpeting, kitchen with snack bar and dining area, full basement, 50 foot fenced lot, only \$21,500, call 522-2101.

\$19,950 for this sharp clean 3 bedroom asbestos ranch, hardwood floors, tiled bath, 3 bedrooms, full basement with lav, tiled and ready for a recreation room, big 2 car garage, immediate move in possible, call 522-2101.

Big living room with drapes carpeted, roomy kitchen with built-ins and plenty of cabinets, 3 bedrooms, full basement with lav, neat and clean, 2 car garage, fenced yard, \$23,900, call 522-2101.

**FARMINGTON OFFICE**  
626-4800 477-0880  
28966 ORCHARD LK. RD. • 31715 GRAND RIVER

**THINK SUMMER**  
With this 34x18 heated Gunite pool complete with slide, filter and cover. You get a 3 bedroom brick ranch with carpet, drapes, full basement and 2 car garage as a bonus. Call 626-4800 for appointment. \$32,900.

**TREES**  
Sharp 4 bedroom colonial on well landscaped lot. Family room plus a den, carpeting throughout and 2 1/2 baths. \$56,900. Call 626-4800.

**4 BEDROOMS—PLUS**  
Fireplaced family room, plush shag carpeting throughout, attached 2 car garage, and best of all, Country living on 3/4 acre. Priced at \$41,900. Call 477-0880.

**LARGE FAMILY?**  
Spacious, maintenance free 4 bedroom home on large lot with sharp Country kitchen and built-ins. Fenced yard with swimming pool. All this for \$24,900. Call 477-0880.

**NORTHVILLE OFFICE**  
330 NORTH CENTER ST.  
NORTHVILLE 349-5600

**JUST LISTED** 3 bedroom, 2 bath ranch with large country kitchen and all appliances, large family room with fireplace, 1st floor laundry, 2 car garage, all on 80 x 125 foot lot. \$38,500.

For more information on the above listed homes call 349-5600.

**OVER 2 WOODED ACRES**, spacious 1,700 square foot ranch overlooking spring fed pond. This home offers large formal dining room, family room with fireplace, full exposed basement and garage. Many other features. \$59,900.

**BEAUTIFUL CUSTOM BUILT** 3 bedroom ranch on large country lot. Offers 2 full baths, spacious kitchen with built-ins, family room with 2 way fireplace to living room. Full basement 2 car attached garage. Plus central air conditioning and electronic air purifier for the folks with allergies. Immediate occupancy. \$45,900.



100 Homes For Sale

CHERRY HILL-INKS RD.

**\$17,900 SHARP**

Nice 3 bedroom ranch, full basement, carpeting, stove and refrigerator. Garage. Excellent buy. Call

**JIM COURTNEY  
HARTFORD  
522-7252**

100 Homes For Sale

PLYMOUTH

For the large family, this home has four bedrooms, 3 1/2 baths, all ceramic, carpeting, fireplace, in family room, large living room, separate dining room, and attached 2 car garage. Must see to appreciate all the fine features.

**JASTER  
522-1500**

100 Homes For Sale

DREAM KITCHEN

Offered in this 2 bedroom broadfront ranch, large living room, 1 1/2 car garage. Excellent neighborhood. Low taxes. Only \$20,900. Call

**DENNY  
GALLOWAY  
Hartford 522-7252**

100 Homes For Sale

LIVONIA. Modern home, 4 years

old, by owner, new 20x20 driveway, 3 bedrooms, 1 1/2 baths, fireplace, attached 2 car garage, air conditioning. After 9 p.m. 363-7972 days ext. 11, ask for Bob.

**LOVE GA 2-9278**

100 Homes For Sale

NORTHVILLE. Older home on

large lot, 3 1/2 car garage, 3 bedrooms, first floor laundry, built-in in kitchen, exposed basement, \$45,000. 363-0476

**LIVONIA  
NO BETTER BUY  
LOTS OF GOODIES  
Sharp 3 bedroom brick ranch,  
1 1/2 baths main floor, full  
basement with rec room with  
bar, 2 car garage. Pool and  
patio. Only \$27,900. Call**

**JIM COURTNEY  
HARTFORD  
522-7252**

100 Homes For Sale

Hamilton—

Farmington  
Outdoor living at its best on  
big 100' frontage, huge covered  
patio, swimming pool with  
redwood deck on this beautiful  
aluminum ranch with 2 car heated  
garage, 1 1/2 baths, family room  
and loads of extras—  
\$25,900.

**HARRISON-MOORE  
427-9030**

100 Homes For Sale

FOR THE Country Squire — A

most new custom built hillside  
ranch with four acres in prime  
area. Large horse barn on premises  
ready and waiting. \$75,000.  
Nolling Real Estate. 453-8000

**REDFORD TWP.  
ONLY \$23,900**

Extremely sharp 3 bedroom bungalow with full basement. Recreation room, 2 car garage, newly decorated. Just listed. Call

**RED CARPET**

Castle Gardens Colonial, with Mother appeal, everything you like, and in A-1 condition, fast occupancy, good assumption, 3 bedrooms, breathtaking family room with fireplace. All drapes stay—Carpeted, attached 2 car garage. \$37,800.

**WAYNE  
JASTER  
522-1500**

100 Homes For Sale

COUNTRY LIVING with city

services. Custom quad-level, 4 bedrooms, 3 1/2 baths, family room, library, 2 fireplaces, 2nd floor porch, many other excellent features. All this on over 1/2 acre with mature trees. \$22,900. 248-6281 or 248-7400

**Northwest Detroit  
Valentine's Special**

Spacious three bedroom brick ranch. Full basement with laundry and hookup for second kitchen. Interior newly decorated and carpeted. Nice area. Everything within walking distance. Good assumption or land contract with easy terms. Shown by appointment only. Call 727-5515 or 477-3500.

**ELM REALTY**

CITY OF PLYMOUTH. Charming old home completely remodeled by professional. 7 rooms are carpeted. New kitchen. Second 2 family move in now. Asking \$27,000. Call Nolling Real Estate. 453-8000

**REDFORD EXECUTIVE HOME  
5 LARGE BDRMS  
(OWNER TRANSFERRED)**

"Western Golf area." Spacious Cape Cod. Ideal for large family. Country kitchen, formal dining area, natural fireplace, 2 1/2 baths. Must be sold. \$42,900. Call BOB EDWARDS

**Hartford 261-2000**

100 Homes For Sale

TEMPORARY—1/2 ACRE

Plymouth Twp. custom built 4 bedroom bi-level built into hill. 2200 sq. ft. living room with beamed ceiling and fireplace. Spacious sun deck, paneled family room with fireplace, 3 baths, large patio, 2 1/2 car garage. \$45,500. 453-8007

**BRIGHTON**

Tri-level, built 1971. 2 car attached garage, family room, fireplace, 150-foot frontage with a picturesque view, overlooking Woodland Lake. Good assumption. \$46,500.

**LOVE GA 2-9278**

**LIVONIA RANCH**

Only 1 year old, 3 bedroom brick with large kitchen, family room, fireplace, 1 1/2 baths, full basement. Attached garage. Only \$35,500. Call

**ED SEXTON  
HARTFORD  
261-2000**

**CUL DE SAC**

Don't know what a Cul-de-Sac is? Call us and we'll tell you about this three bedroom ranch with attached garage. Carpeting throughout and much, much more!

**HUNT 261-5880**

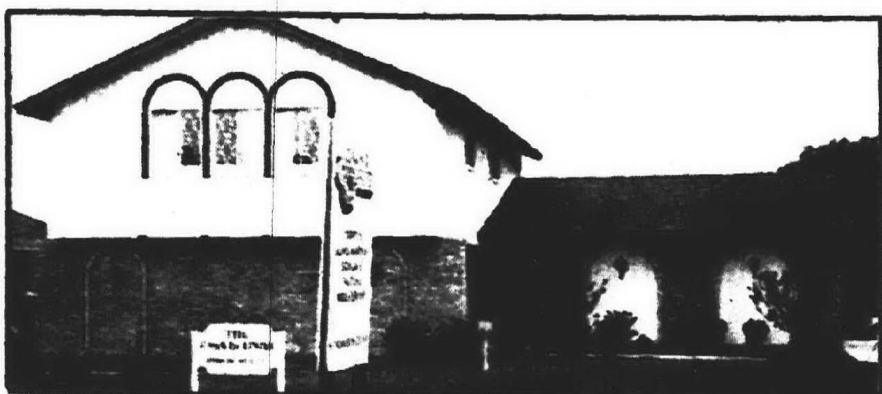

IMMEDIATE OCCUPANCY

**Farmington's Prestige  
"Open Space" Community**

A 4 bedroom, 2 story home with a Spanish flavor. 2 1/2 baths, paneled family room with wood burning fireplace, separate den/hobby room, formal dining room, breakfast nook, handy first floor laundry, 2 car attached, side opening garage, basement, wood insulated windows. THIS IS A BUILDERS MODEL and includes custom drapes, carpeting, wallpaper, special plumbing fixtures, flooring and light fixtures. Mirrored closet doors, built-in blender and an inter-com are other unusual touches. Professionally landscaped, large lot backs to a private park with covered picnic shelter, ice rink, hike and bike trails, kiddie play areas and much, much more. \$68,400

OPEN DAILY (Except Thurs.) 1-8 P.M.  
OPEN SATURDAY 12-5 P.M.  
OPEN SUNDAY 1-8 P.M.

**WEDGEWOOD COMMONS**

Farmington Road, South of 14 Mile Road  
Phone 851-2577 for additional information

Other homes available from \$58,500

**THOMPSON-BROWN**

New Residential Sales Division

**Cranbrook**



453-1020

Multi-List Service

893 W. Ann Arbor Trail  
Plymouth

**HOMESITES—BRIGHTON—**High and rolling. Access to Woodland Lake. 100 ft. frontage. High grade residential area. \$10,900.

**BELLEVILLE—**Most picturesque. On Lake Belleville. Harmony Lane. Superb area. \$19,900.

**PLYMOUTH—**7 1/4 acres. Excellent farm area. Asking \$23,000.

**HOMES — PLYMOUTH—**Enjoy modern living in this popular Colonial design. Built 1966. Mile from town. 3 bedrooms, basement, double garage. A fine buy at \$29,900.

**PLYMOUTH—**\$26,500. An IMMACULATE older home. 3 bedrooms, dining room, 2 car garage. Nice in-town location.

Here's what Farmington Realty offers when you are buying or selling residential or commercial property.

- Immediate, dedicated attention by the broker-owner
- Specialized advertising program
- U.N.R.A.—multi-list service
- Years of experience in the Farmington area
- Appraisals
- Property management services

**Farmington Realty Company**

Call 476-5900  
Roger Walker—Broker  
23611 Liberty St.  
(opposite City Hall—West)

**ON YOUR LOT OR OURS**

**CHERRY HILL HOMES**

**CUSTOM BUILDERS (New Subdivision)**

YOU PICK THE SITE.  
WE TAKE CARE OF THE REST

**455-5134**



**REDFORD. Tread setting, looking for a** quiet 3 bedroom ranch with a large treed lot, this is it, lovely recreation room with bar, screened terrace, low taxes. \$27,900. Call 261-0700 (Palace Guard) (17043)

**DEARBORN HEIGHTS. Beautifully decorated** home across street from a park, family room, 2 bedrooms, garage and more for only \$23,900. Call 274-9510 (Palace Guard)

**WESTLAND. Come running on this one,** this 3 bedroom brick home with large country kitchen, recreation room with full bath, enclosed patio and featuring built in heated Starlite pool, gas barbecue and 2 car garage. \$27,600. Call 274-9510 (Palace Guard) (17096)

**REDFORD. Spacious 2 bedroom beauty** situated on over 1/2 acre of land, features 2 fireplaces, carpeting and basement. \$32,500. Call 274-9510 (Palace Guard) (17094)

**LIVONIA. Beautiful 3 bedroom brick ranch** with full tiled basement plus a 2 1/2 car garage, located on a lovely corner lot. \$28,900. Call 274-9510 (Palace Guard) (15890)

**LIVONIA. Over an acre, attractive 3 bedroom** 1 1/2 story home with efficiency apartment for extra income, gas lamp, drapes and pool to stay. \$42,900. Call 261-0700 (Palace Guard) (15416)

**LIVONIA. Gracious 3 bedroom ranch with** 1 1/2 baths, full tiled basement, ledgerrock fireplace in spacious living room, country kitchen with built-ins, beautiful landscaped yard with 2 patios. \$35,500. Call 261-0700 (Palace Guard) (16611)

**LIVONIA. Kimberly Oaks Estates, sharp 3 bedroom** custom tri-level with exquisite decor throughout, 1 1/2 baths, kitchen built-ins, family room, corner fireplace in spacious living room. \$38,900. Call 261-0700 (Palace Guard) (16612)

**REDFORD. Country lot, rambling 3 bedroom ranch** situated on 60x220 treed fenced lot with 1 full bath plus 2 one half baths, central air, new carpeting, natural fireplace in large living room. \$34,900. Call 261-0700 (Palace Guard) (16551)

**LIVONIA. Gracious older home with 3 bedrooms,** 1 1/2 story home for a large family, extra large lot with 2 garages, enclosed porch and dining room, \$29,500. Call 261-0700 (Palace Guard) (16660)

**WESTLAND. Extra sharp 3 bedroom condominium** located in Willow Creek Estates, plush carpeting featured throughout, country club living with your own club house and pool. \$27,500. Call 261-0700 (Palace Guard) (16988)

**WESTLAND. Lovely 3 bedroom ranch with lovely decor** throughout with beamed ceiling and warm wood paneling, spacious lot backs up to a large treed area, 2 car garage. \$21,500. Call 261-0700 (Palace Guard) (16851)

**LIVONIA. Castle Gardens Subdivision, extra sharp 3 bedroom** ranch with family room, attached garage, fireplace and a full tiled basement. \$32,500. Call 261-0700 (Palace Guard) (16811)

**FARMINGTON. Large size parcel in Northwest Farmington,** part ravined, can be divided, ready for developing, near proposed shopping center land. Approximately 15 acres, \$120,000. Call 477-1111 (99054)

**WEST BLOOMFIELD. Desirable 3 bedroom aluminum sided** ranch with 1 1/2 baths, 2 car attached garage, recreation room with wet bar and natural fireplace, 120x115 beach privileges on Upper Straits Lake. \$32,900. Call 477-1111 (Palace Guard) (17202)

**LIVONIA. Spacious, sharp and clean 3 bedroom Dutch Colonial** home sitting on ravine lot overlooking flowing creek, sun room, sun deck upstairs, modern kitchen, an extra lot is included. \$32,900. Call 477-1111 (Palace Guard) (17200)

**NOVI. Lovely 3 bedroom tri-level beautifully decorated,** large lot, family room and 2 car garage. \$43,200. Call 477-1111 (16397)

**NOVI. A formal dining room and family room with fireplace** accent this 8 room, 4 bedroom colonial with 2 car attached garage in one of Novi's finest subdivisions. \$42,900. Call 477-1111 (Palace Guard) (16295)



**8632 BERWICK—WESTLAND. Ideal home for large family** with 4 bedrooms, formal dining room, finished recreation room, 2 full baths, immediate occupancy. Call 261-2600 (Palace Guard)

**REDFORD. Ideal 6 room brick for ideal people, modernized** kitchen with built-ins, dishwasher and air conditioner, garage, large lot near golf course, schools and shopping. \$23,900. Call 477-1111 (Palace Guard) (16943)

**FARMINGTON. Charming 3 bedroom ranch in popular area** with full basement, space for a recreation room, and cyclone fence. \$26,500. Call 477-1111 (Palace Guard) (16296)

**FARMINGTON. Lovely 3 bedroom brick ranch, marble** sills, 2 fireplaces, custom drapes and curtains, close to all stores. \$38,500. Call 477-1111 (Palace Guard) (16143)

**FARMINGTON. Sharp 6 year old aluminum and face brick 3** bedroom ranch, carpeted throughout, ideal corner location, over an acre, split possible to provide 2 extra building sites. \$39,900. Call 477-1111 (Palace Guard) (16024)

**FARMINGTON. Spacious 3 bedroom brick ranch with attached** garage, 1 1/2 baths, family room, close to schools and shopping. \$32,900. Call 477-1111 (Palace Guard) (16649)



**NOVI. Sharp 5 bedroom house in mint condition, beautiful family** room, fireplace, 2 full baths, attached 2 1/2 car garage, large lot and five minutes to shopping, schools and churches. \$47,900. Call 477-1111 (Palace Guard) (16562)

**WEST BLOOMFIELD. Middle Straits Lake privileges go with this** 2 bedroom home with utility room, family room, large lot with lovely old trees and close to club house. \$21,900. Call 851-1900 (Palace Guard) (16112)

**FARMINGTON. A side entrance garage, full basement, family** room are just a few of the features of this charming brick ranch with country atmosphere and more. \$42,500. Call 851-1900 (Palace Guard) (16874)

**FARMINGTON. Begin your life together in this 2 bedroom home** with utility room, carpeting and a large lot. \$18,900. Call 851-1900 (Palace Guard)

**SOUTHFIELD. Small family wanted for this 2 bedroom home** with 2 baths, basement, 2 fireplaces, new kitchen, family room, 1st floor laundry, privacy on large lot. \$46,900. Call 851-1900 (Palace Guard) (17121)

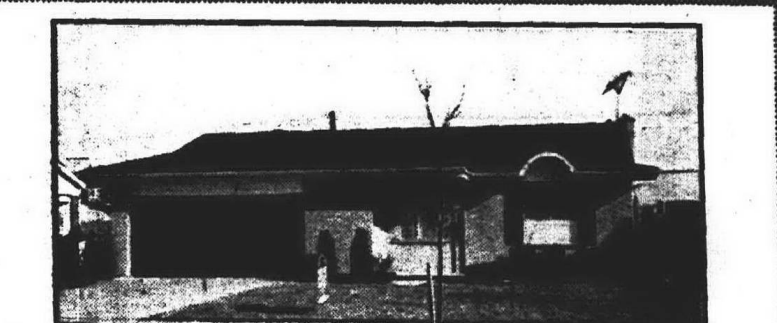

**LIVONIA. Lovely 3 bedroom home with carpeting throughout,** full basement, family room and 2 car garage. \$34,900. Call 851-1900 (Palace Guard) (16449)

**SOUTHFIELD. One owner custom built 3 bedroom brick ranch** with attached 2 car garage, large separate dining room, professional decorated and landscaped, central air. \$46,900. Call 851-1900 (Palace Guard) (17121)

**FARMINGTON. Westlake Subdivision, sharp 3 bedroom ranch** with family room and attached garage, nice large well kept lot, burglar alarm system. \$33,500. Call 851-1900 (Palace Guard) (16574)

**WEST BLOOMFIELD. First offering of this Casa Condominium** ranch with 2 bedrooms, private basement, central air, attached garage, less than one year old. \$53,900. Call 851-1900 (Palace Guard) (16575)

**WESTLAND. A recreation room and a covered patio with door-**wall in this lovely 3 bedroom brick ranch, excellent condition, full finished basement and more. \$24,500. Call 326-2000 (Palace Guard) (17070)

**WESTLAND. Gorgeous 3 bedroom ranch with finished basement,** dining room and carpeting, throughout, 2 1/2 car garage and central air conditioning. \$29,900. Call 326-2000 (Palace Guard)

**INKSTER. Cute 2 bedroom home in good location with paneled** kitchen, owner will consider FHA or VA. Bring us an offer. Only \$16,500. Call 326-2000 (Palace Guard)

**WESTLAND. Nice, like new 3 bedroom ranch, kitchen is huge** with excellent eating space. Show and sell! \$27,500. Call 326-2000 (Palace Guard) (16946)

**WESTLAND. Nice, quiet neighborhood, 3 bedroom home with** lots of storage space, good neighborhood for raising children. \$22,900. Call 326-2000 (Palace Guard) (16253)

**LIVONIA. A nice starter home with 2 bedrooms, carpeted** throughout, quiet dead end street, low taxes. \$19,500. Call 455-7000 (Palace Guard) (17090)

**LIVONIA. Best buy in Livonia, 1 1/2 story asbestos home on** 100x300 foot corner lot in prime area, low taxes, inside newly painted. \$23,900. Call 455-7000 (Palace Guard) (17209)

**REDFORD. Attractive 3 bedroom, 1 1/2 bath, brick ranch in** Redford's LOW tax area, carpeting, built-ins in kitchen, recreation room finished, sharp and clean. \$29,900. Call 455-7000 (Palace Guard) (16344)

**WESTLAND. Lovely 3 bedroom colonial home, all new oak cup-**boards in kitchen, excellent condition, double doorwall off eating area, sharp home in well kept area. \$25,900. Call 261-2600 (Palace Guard) (16345)

**WESTLAND. See this attractive 3 bedroom brick and frame** home, new carpeting, extra blown in insulation, corner lot, 1 1/2 car garage. \$24,900. Call 261-2600 (Palace Guard) (16967)

**WESTLAND. Neat and clean 3 bedroom ranch in Livonia school** district, 1 1/2 baths on the 1st floor with cathedral ceiling in the living room. \$24,500. Call 261-2600 (Palace Guard) (16951)

**INKSTER. Nice 3 bedroom home with tiled basement, fenced** lot. \$20,900. Call 261-2600 (Palace Guard)

**INKSTER. Move right in this well decorated in and out home** with large formal kitchen and low utilities. \$18,500. Call 261-2600 (Palace Guard) (16571)

**LIVONIA. Sharp 3 bedroom brick ranch with dining room, family** room, 2 baths, new carpeting and drapes included. \$31,900. Call 261-2600 (Palace Guard) (17182)

**LIVONIA. Lovely A-1 condition home in a treed area, new car-**pet, modern kitchen with snack bar and stools, much storage space, note lot size on a quiet street. \$26,500. Call 261-2600 (Palace Guard) (16191)

**HARTLAND. Custom built home, wing colonial, with approxi-**mately one acre of wooded ravine lot, 145 foot water, 5 bedrooms, full basement, family room, fireplace and more. \$81,900. Call 261-2600 (Palace Guard)



**LIVONIA. 3 bedroom ranch with family room and natural fire-**place, over 1,350 square feet living space, country kitchen with built-ins, over 90 trees and shrubs. \$42,900. Call 261-0700 (Palace Guard) (16974)



**6810 PLAINFIELD—DEARBORN HEIGHTS. Roomy 3 bedroom** brick ranch with 1 1/2 baths, family room, attached garage and large lot. Call 261-2600 (Palace Guard)



**LIVONIA. Clean, sharp 3 bedroom tri-level with family room,** natural fireplace, covered patio, 1 1/2 car attached garage, quiet street close to schools. \$31,500. Call 477-1111 (Palace Guard) (15432)

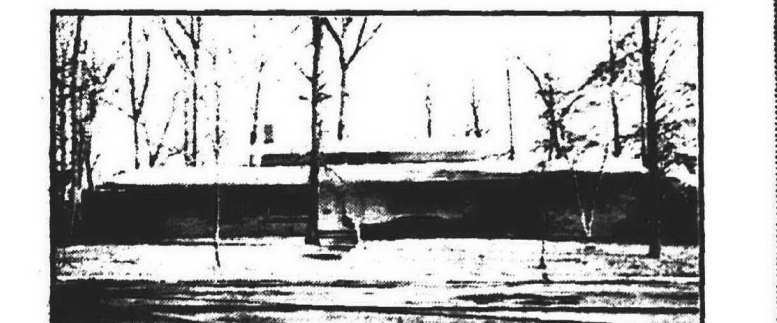

**PLYMOUTH. Custom built executive type home located on pic-**turesque lot in most desirable area, 4 bedroom split level with heated garage, enclosed summer porch, fireplace in living room and more. \$75,000. Call 455-7000 (Palace Guard)



### 100 Homes For Sale

**FIVE** bedrooms, two full baths (12 bedrooms and 1 bath in basement of this brick ranch). Central air conditioning. New furnace. New "as was" Armstrong floor in kitchen, dining area. Recreation room in basement. 2 1/2 car garage is heated, drywall finished and heated with new gas furnace. \$68,900. Noll Real Estate 433-8393

### MINI RANCH

**\$19,900**  
Beautiful 3 bedroom all aluminum ranch, plush carpeting thru-out, including kitchen, custom bath, 1 1/2 car garage. Cyclone fenced. Call

**JIM COURNEY**  
**HARTFORD**  
522-7252

**WESTLAND**, 3 bedroom brick ranch, \$22,500. Immediate occupancy. Newly decorated. 725-1285

### Custom Homes

by **CASS R. JANOWSKI**  
Designer & Builder  
453-2365

### WESTLAND CHARMING STARTER

First offering on this 3 bedroom brick ranch, with 2 1/2 car garage. Quality carpeting throughout. Full basement has glass doors to covered patio and 16-foot aluminum swimming pool. Kitchen has lots of cabinets and counter space, and loads of cupboards. One bath upstairs, and 1 full finished bedroom in the tiled, paneled basement with bar, PMA, VA and conveniences. Won't last at \$23,900. Let's look.

**AB-RO**  
the little company 421-1210

### 100 Homes For Sale

**PLYMOUTH** community, spacious ranch, 18 months new, oversized lot, 20 ft. living room, Natural cathedral beamed ceiling, fireplace, 3 bedrooms with full bath and rec. room in basement. 2 1/2 car garage, patio, dishwasher. Under \$50,000. Reasonable offer considered. 433-3016

### FARMINGTON

**Farm Meadows**  
Beautiful 4 bedroom brick colonial with 3 full baths (1 off large master bedroom), all built-ins in model kitchen, dinette, formal dining room, raised hearth fireplace in paneled family room, door-wall to fantastic terrace. All Andersen Thermopane windows. A custom crafted home throughout. On 1/2 acre with lovely landscaping.  
**\$16,000 down**  
**Weldon Clark**  
27492 Five Mile  
425-7300

**REDFORD 4 BEDROOMS**  
\$2,900 assumes the balance owing on this large 4 bedroom colonial situated on a large double lot. With separate recreation area, basement and other features. This won't last at just \$23,900.

**LEE**  
bankman div. 478-6161

**OPEN SUN. 2-5**  
Do come and see this sharp brick 3 bedroom ranch with recreation room and garage at 244 Deering, just N. of Cherry Hill in Garden City.

**WILL TIPTON**  
Real Estate  
427-5018

### 100 Homes For Sale

**SOUTHFIELD Tanglewood**  
2,800-square-foot center entrance colonial. 4 bedrooms, 2 1/2 baths, central air, self-clean oven, custom drapes, side-turned garage, corner lot, many more extras. \$67,900. 557-6776

### SOUTHFIELD 1 1/4 ACRES

Go with this sharp three bedroom brick ranch with 1 1/4 baths, family room, and two natural fireplaces.  
CALL FOR MORE DETAILS  
**PRICED AT \$45,900**  
**ASSUMABLE MORTGAGE**  
**Alger F. Quast**  
15821 Farmington Rd. 261-3330

**CANTON TWP. BY OWNER**, 3 bedrooms, full brick ranch. Fully carpeted, 3 full baths. Family room with fireplace, kitchen built-ins, 2 car attached garage, over 1,000 square feet, convenient to I-96 expressway. \$75,400.

**BRIGHTON**  
Builder's custom 4 bedroom, 2 1/2 bath home, 5 acres, large family room, over 3 car attached garage, over 1,000 square feet, convenient to I-96 expressway. \$75,400.

**HOWELL**  
Outstanding model 4 bedroom, 2 1/2 baths, family room with fireplace, basement, 2 1/2 car attached garage on an acre tract. Beautifully decorated throughout. \$64,900.

**Brighton Towne Co.**  
1-229-2913

### 100 Homes For Sale

**LIVONIA**, by owner, 5 Mile-Merriman area. Spacious ranch, 3 bedrooms, 1 1/4 baths, separate dining room, paneled family room with fireplace, large country kitchen and full basement. 2 1/2 car garage, carpeted throughout, walk to shopping center. Will be listed with broker soon. See and save! 522-9441

### MUST SELL

Owner is building new home and must sell this beautiful brick home with huge country kitchen, new carpeting, full finished basement and much more. Make us an offer!  
**HUNT** 261-5880

**PLYMOUTH**  
500 Byron, 3 bedroom brick ranch, 1 bath, 2 half baths, many extras including finished basement. \$41,900. For appointment. 261-7111

**LIVONIA BRICK RANCH ONLY \$25,900**  
Professionally finished recreation room is only one of the features in this super sharp 3 bedroom home with extra large kitchen, 1 1/4 car garage, Call Fred Richter, 522-3500.

### RED CARPET

**TRY THIS HOUSE FOR "SIGNS"**  
N. Dearborn Heights, sharp 3 bedroom brick ranch, separate dining room, wife-saving kitchen has built-ins, 2 car attached garage, full basement.  
**WOODALL** does it all  
278-9870

### BAKE & DECKER REALTORS

A SUPERB LOCATION with this custom built brick COLONIAL with surprising space and offering complete privacy yet close to town. 4 bedrooms, 2 1/2 baths, family room with fireplace and wet bar, 1st floor laundry, basement and large country kitchen. 2 1/2 car side entrance garage. A FINE TREED SITE WITH NEARLY 1 ACRE. INQUIRE FOR COMPLETE PARTICULARS. \$58,900.

**DIFFICULT TO MATCH!** Very well built ranch on nearly 1 1/2 ACRES offering 3 bedrooms, 2 full baths, very spacious living room with fireplace, family room, dining area, and full basement, 34x20 heated OUTBUILDING. A convenient PLYMOUTH location. ASKING \$48,000.

**BRICK MULTI-LEVEL HOME** with 4 bedrooms, 1 1/2 baths, family room, large kitchen with built-ins, beautiful enclosed porch 19x16, and attached 2 car garage. It's condition is good with new and fine quality carpeting. \$37,900.

**453-8200**  
1005 W. Ann Arbor Trail, Plymouth

### 100 Homes For Sale

**NORTH DEARBORN HTS.** 2 bedroom brick, 100x251-foot lot, 2 car attached garage, breezeway, utility room, carpeting, drapes, stove, refrigerator, washer and dryer. \$25,900. 475-5344

Brand New, move right in, and enjoy this 3 bedroom ranch from day one, in desirable Plymouth Township. Aluminum sided for beauty and comfort, large kitchen and disposal. Carpeted. \$24,900.

**BEL-MEN** 522-3010

**REDFORD 2 NEW LISTINGS**  
**PLYMOUTH-TELEGRAPH** area, three bedroom brick bungalow, finished basement, low taxes, low assumption. Clean and sharp. \$126 month payment.

**BEECH DALY, CHICAGO** area, four bedroom, 2 1/2 baths, finished basement, 2 car garage. Ideal for large family, loads of closets and many extras. Clean and sharp! Both Above Homes Are Clean & Sharp & Attractively Priced!

Serious Buyers Wanted As They Will Not Last!  
**LEXINGTON**  
261-8555

**WESTLAND**, 3 bedroom aluminum sided, 2 car garage, sharp. \$19,900. 433-9073

**FLORIDA ROOM**  
3 bedroom home in Redford low tax area. 2 car garage. Full basement with lavatory and incinerator, vent, garbage disposal, dishwasher in kitchen. Closets galore. Glass tub enclosure in bath. \$28,900.

**JOHN COLE REALTY**  
25105 W. 6 Mile Rd.  
255-5330 KE 7-5313

**Westland's west side**. Custom brick 1 1/2 story with large expandable attic. Full basement, 3 bedrooms, large living room, separate dining, 2 car garage. \$39,900.

**Plymouth Township**. Close to schools and shopping, 3 story colonial with nice family room, basement, patio, fenced yard, attached 2 car garage. \$35,400.

\$14,900. Small 2 bedroom frame on 68x330-foot lot, 1 1/2 car garage. West side of Livonia.

**453-7800**  
906 South Main St. Plymouth

### 100 Homes For Sale

**HARTLAND NORTH OF** Like new custom ranch with scenic setting of rolling hills and overlooking beautiful Lake Shannon features 1 1/4 baths, carpeting and cozy fireplace. 3000 sq. ft. of living space. Immediate possession. Only \$27,500. TRI-COUNTY REALTY 1-725-7885 Evenings 1-423-2665

### WESTLAND

This three bedroom Ranch has hardwood floors, carpeting, large kitchen, fence, and 2 car garage. Priced to sell, only \$24,900.

**JASTER**  
522-1500

**WESTLAND**, 3 bedroom aluminum sided, 2 car garage, sharp. \$19,900. 433-9073

**FARMINGTON-SACRIFICE**  
**HIGH ON A HILL**  
1 1/2 Mile and Farmington Rd. 1/2 acre with lots of trees. In immaculate condition. 3 king size bedrooms, country kitchen, dining area, family room, attached garage. \$45,900. Call

**BOB EDWARDS**  
Hartford 261-2000

### 100 Homes For Sale

**NORTH OF HOWELL** Fine country living in this new 3 bedroom brick ranch on 3 acres. Central air and vacuum. 2 baths. 2 car attached garage and beautiful fireplace. Family room are among the many extras. Also included is a new aluminum barn. Tri-County Realty, Livonia 1-725-7885

### T.N.

Move right in. All Aluminum siding house, 18x22 living room, dining room and 3 bedrooms. Newly decorated and carpeted throughout. Lots of extras. In township. \$29,900.

Phone 453-7733  
Tom Notebaert Real Estate  
1205 S. Main St., Plymouth

**PLYMOUTH TWP.**  
CENTRAL AIR  
4 bedroom brick and aluminum bi-level, built in 1971. Family room, 1 1/2 baths, large kitchen with built-ins, 2 car aluminum sided garage, shag carpeting throughout. Land contract terms available. Asking \$39,900. Call

**CHUCK JAMES HARTFORD REALTY**  
453-7600 or 522-7252

### 100 Homes For Sale

**LIVONIA**, 3 bedrooms, aluminum siding, gas heat, close to schools. Open Sun. 12 noon-4 p.m. 2775 Norwalk, 3 blocks E. of 8 Mile-Grand River.

### PLYMOUTH TWP.

4 bedroom brick and aluminum bi-level, built in 1971. Family room, 1 1/2 baths, large kitchen with built-ins, 2 car aluminum sided garage, shag carpeting throughout. Land contract terms available. Asking \$39,900. Call

**CHUCK JAMES HARTFORD REALTY**  
453-7600 or 522-7252

**PLYMOUTH TWP.**  
CENTRAL AIR  
4 bedroom brick and aluminum bi-level, built in 1971. Family room, 1 1/2 baths, large kitchen with built-ins, 2 car aluminum sided garage, shag carpeting throughout. Land contract terms available. Asking \$39,900. Call

**CHUCK JAMES HARTFORD REALTY**  
453-7600 or 522-7252

**PLYMOUTH TWP.**  
CENTRAL AIR  
4 bedroom brick and aluminum bi-level, built in 1971. Family room, 1 1/2 baths, large kitchen with built-ins, 2 car aluminum sided garage, shag carpeting throughout. Land contract terms available. Asking \$39,900. Call

**CHUCK JAMES HARTFORD REALTY**  
453-7600 or 522-7252

**PLYMOUTH TWP.**  
CENTRAL AIR  
4 bedroom brick and aluminum bi-level, built in 1971. Family room, 1 1/2 baths, large kitchen with built-ins, 2 car aluminum sided garage, shag carpeting throughout. Land contract terms available. Asking \$39,900. Call

**CHUCK JAMES HARTFORD REALTY**  
453-7600 or 522-7252

**PLYMOUTH TWP.**  
CENTRAL AIR  
4 bedroom brick and aluminum bi-level, built in 1971. Family room, 1 1/2 baths, large kitchen with built-ins, 2 car aluminum sided garage, shag carpeting throughout. Land contract terms available. Asking \$39,900. Call

**CHUCK JAMES HARTFORD REALTY**  
453-7600 or 522-7252

**PLYMOUTH TWP.**  
CENTRAL AIR  
4 bedroom brick and aluminum bi-level, built in 1971. Family room, 1 1/2 baths, large kitchen with built-ins, 2 car aluminum sided garage, shag carpeting throughout. Land contract terms available. Asking \$39,900. Call

**CHUCK JAMES HARTFORD REALTY**  
453-7600 or 522-7252

**PLYMOUTH TWP.**  
CENTRAL AIR  
4 bedroom brick and aluminum bi-level, built in 1971. Family room, 1 1/2 baths, large kitchen with built-ins, 2 car aluminum sided garage, shag carpeting throughout. Land contract terms available. Asking \$39,900. Call

**CHUCK JAMES HARTFORD REALTY**  
453-7600 or 522-7252

**PLYMOUTH TWP.**  
CENTRAL AIR  
4 bedroom brick and aluminum bi-level, built in 1971. Family room, 1 1/2 baths, large kitchen with built-ins, 2 car aluminum sided garage, shag carpeting throughout. Land contract terms available. Asking \$39,900. Call

**CHUCK JAMES HARTFORD REALTY**  
453-7600 or 522-7252

**PLYMOUTH TWP.**  
CENTRAL AIR  
4 bedroom brick and aluminum bi-level, built in 1971. Family room, 1 1/2 baths, large kitchen with built-ins, 2 car aluminum sided garage, shag carpeting throughout. Land contract terms available. Asking \$39,900. Call

**CHUCK JAMES HARTFORD REALTY**  
453-7600 or 522-7252

**PLYMOUTH TWP.**  
CENTRAL AIR  
4 bedroom brick and aluminum bi-level, built in 1971. Family room, 1 1/2 baths, large kitchen with built-ins, 2 car aluminum sided garage, shag carpeting throughout. Land contract terms available. Asking \$39,900. Call

**CHUCK JAMES HARTFORD REALTY**  
453-7600 or 522-7252

**PLYMOUTH TWP.**  
CENTRAL AIR  
4 bedroom brick and aluminum bi-level, built in 1971. Family room, 1 1/2 baths, large kitchen with built-ins, 2 car aluminum sided garage, shag carpeting throughout. Land contract terms available. Asking \$39,900. Call

**CHUCK JAMES HARTFORD REALTY**  
453-7600 or 522-7252

**PLYMOUTH TWP.**  
CENTRAL AIR  
4 bedroom brick and aluminum bi-level, built in 1971. Family room, 1 1/2 baths, large kitchen with built-ins, 2 car aluminum sided garage, shag carpeting throughout. Land contract terms available. Asking \$39,900. Call

**CHUCK JAMES HARTFORD REALTY**  
453-7600 or 522-7252

**PLYMOUTH TWP.**  
CENTRAL AIR  
4 bedroom brick and aluminum bi-level, built in 1971. Family room, 1 1/2 baths, large kitchen with built-ins, 2 car aluminum sided garage, shag carpeting throughout. Land contract terms available. Asking \$39,900. Call

**CHUCK JAMES HARTFORD REALTY**  
453-7600 or 522-7252

**PLYMOUTH TWP.**  
CENTRAL AIR  
4 bedroom brick and aluminum bi-level, built in 1971. Family room, 1 1/2 baths, large kitchen with built-ins, 2 car aluminum sided garage, shag carpeting throughout. Land contract terms available. Asking \$39,900. Call

**CHUCK JAMES HARTFORD REALTY**  
453-7600 or 522-7252

**PLYMOUTH TWP.**  
CENTRAL AIR  
4 bedroom brick and aluminum bi-level, built in 1971. Family room, 1 1/2 baths, large kitchen with built-ins, 2 car aluminum sided garage, shag carpeting throughout. Land contract terms available. Asking \$39,900. Call

**CHUCK JAMES HARTFORD REALTY**  
453-7600 or 522-7252

**PLYMOUTH TWP.**  
CENTRAL AIR  
4 bedroom brick and aluminum bi-level, built in 1971. Family room, 1 1/2 baths, large kitchen with built-ins, 2 car aluminum sided garage, shag carpeting throughout. Land contract terms available. Asking \$39,900. Call

**CHUCK JAMES HARTFORD REALTY**  
453-7600 or 522-7252

**PLYMOUTH TWP.**  
CENTRAL AIR  
4 bedroom brick and aluminum bi-level, built in 1971. Family room, 1 1/2 baths, large kitchen with built-ins, 2 car aluminum sided garage, shag carpeting throughout. Land contract terms available. Asking \$39,900. Call

**CHUCK JAMES HARTFORD REALTY**  
453-7600 or 522-7252

**PLYMOUTH TWP.**  
CENTRAL AIR  
4 bedroom brick and aluminum bi-level, built in 1971. Family room, 1 1/2 baths, large kitchen with built-ins, 2 car aluminum sided garage, shag carpeting throughout. Land contract terms available. Asking \$39,900. Call

**CHUCK JAMES HARTFORD REALTY**  
453-7600 or 522-7252

**PLYMOUTH TWP.**  
CENTRAL AIR  
4 bedroom brick and aluminum bi-level, built in 1971. Family room, 1 1/2 baths, large kitchen with built-ins, 2 car aluminum sided garage, shag carpeting throughout. Land contract terms available. Asking \$39,900. Call

**CHUCK JAMES HARTFORD REALTY**  
453-7600 or 522-7252

**PLYMOUTH TWP.**  
CENTRAL AIR  
4 bedroom brick and aluminum bi-level, built in 1971. Family room, 1 1/2 baths, large kitchen with built-ins, 2 car aluminum sided garage, shag carpeting throughout. Land contract terms available. Asking \$39,900. Call

**CHUCK JAMES HARTFORD REALTY**  
453-7600 or 522-7252

**PLYMOUTH TWP.**  
CENTRAL AIR  
4 bedroom brick and aluminum bi-level, built in 1971. Family room, 1 1/2 baths, large kitchen with built-ins, 2 car aluminum sided garage, shag carpeting throughout. Land contract terms available. Asking \$39,900. Call

**CHUCK JAMES HARTFORD REALTY**  
453-7600 or 522-7252

**PLYMOUTH TWP.**  
CENTRAL AIR  
4 bedroom brick and aluminum bi-level, built in 1971. Family room, 1 1/2 baths, large kitchen with built-ins, 2 car aluminum sided garage, shag carpeting throughout. Land contract terms available. Asking \$39,900. Call

**CHUCK JAMES HARTFORD REALTY**  
453-7600 or 522-7252

**PLYMOUTH TWP.**  
CENTRAL AIR  
4 bedroom brick and aluminum bi-level, built in 1971. Family room, 1 1/2 baths, large kitchen with built-ins, 2 car aluminum sided garage, shag carpeting throughout. Land contract terms available. Asking \$39,900. Call

**CHUCK JAMES HARTFORD REALTY**  
453-7600 or 522-7252

**PLYMOUTH TWP.**  
CENTRAL AIR  
4 bedroom brick and aluminum bi-level, built in 1971. Family room, 1 1/2 baths, large kitchen with built-ins, 2 car aluminum sided garage, shag carpeting throughout. Land contract terms available. Asking \$39,900. Call

**CHUCK JAMES HARTFORD REALTY**  
453-7600 or 522-7252

**PLYMOUTH TWP.**  
CENTRAL AIR  
4 bedroom brick and aluminum bi-level, built in 1971. Family room, 1 1/2 baths, large kitchen with built-ins, 2 car aluminum sided garage, shag carpeting throughout. Land contract terms available. Asking \$39,900. Call

**CHUCK JAMES HARTFORD REALTY**  
453-7600 or 522-7252

**PLYMOUTH TWP.**  
CENTRAL AIR  
4 bedroom brick and aluminum bi-level, built in 1971. Family room, 1 1/2 baths, large kitchen with built-ins, 2 car aluminum sided garage, shag carpeting throughout. Land contract terms available. Asking \$39,900. Call

**CHUCK JAMES HARTFORD REALTY**  
453-7600 or 522-7252

**PLYMOUTH TWP.**  
CENTRAL AIR  
4 bedroom brick and aluminum bi-level, built in 1971. Family room, 1 1/2 baths, large kitchen with built-ins, 2 car aluminum sided garage, shag carpeting throughout. Land contract terms available. Asking \$39,900. Call

### 100 Homes For Sale

**LIVONIA**, 3 bedrooms, aluminum siding, gas heat, close to schools. Open Sun. 12 noon-4 p.m. 2775 Norwalk, 3 blocks E. of 8 Mile-Grand River.

### PLYMOUTH TWP.

4 bedroom brick and aluminum bi-level, built in 1971. Family room, 1 1/2 baths, large kitchen with built-ins, 2 car aluminum sided garage, shag carpeting throughout. Land contract terms available. Asking \$39,900. Call

**CHUCK JAMES HARTFORD REALTY**  
453-7600 or 522-7252

**PLYMOUTH TWP.**  
CENTRAL AIR  
4 bedroom brick and aluminum bi-level, built in 1971. Family room, 1 1/2 baths, large kitchen with built-ins, 2 car aluminum sided garage, shag carpeting throughout. Land contract terms available. Asking \$39,900. Call

**CHUCK JAMES HARTFORD REALTY**  
453-7600 or 522-7252

**PLYMOUTH TWP.**  
CENTRAL AIR  
4 bedroom brick and aluminum bi-level, built in 1971. Family room, 1 1/2 baths, large kitchen with built-ins, 2 car aluminum sided garage, shag carpeting throughout. Land contract terms available. Asking \$39,900. Call

**CHUCK JAMES HARTFORD REALTY**  
453-7600 or 522-7252

**PLYMOUTH TWP.**  
CENTRAL AIR  
4 bedroom brick and aluminum bi-level, built in 1971. Family room, 1 1/2 baths, large kitchen with built-ins, 2 car aluminum sided garage, shag carpeting throughout. Land contract terms available. Asking \$39,900. Call

**CHUCK JAMES HARTFORD REALTY**  
453-7600 or 522-7252

**PLYMOUTH TWP.**  
CENTRAL AIR  
4 bedroom brick and aluminum bi-level, built in 1971. Family room, 1 1/2 baths, large kitchen with built-ins, 2 car aluminum sided garage, shag carpeting throughout. Land contract terms available. Asking \$39,900. Call

**CHUCK JAMES HARTFORD REALTY**  
453-7600 or 522-7252

**PLYMOUTH TWP.**  
CENTRAL AIR  
4 bedroom brick and aluminum bi-level, built in 1971. Family room, 1 1/2 baths, large kitchen with built-ins, 2 car aluminum sided garage, shag carpeting throughout. Land contract terms available. Asking \$39,900. Call

**CHUCK JAMES HARTFORD REALTY**  
453-7600 or 522-7252

**PLYMOUTH TWP.**  
CENTRAL AIR  
4 bedroom brick and aluminum bi-level, built in 1971. Family room, 1 1/2 baths, large kitchen with built-ins, 2 car aluminum sided garage, shag carpeting throughout. Land contract terms available. Asking \$39,900. Call

**CHUCK JAMES HARTFORD REALTY**  
453-7600 or 522-7252



#### 100 Homes For Sale

**REDFORD TWP. CENTRAL AIR LARGE LOT**  
3 bedroom brick L-shaped ranch, situated on a quiet court, 24x24 brick front garage, 1 1/2 baths, large kitchen with built-ins, full basement and patio, excellent floor plan. Only \$31,900. Call **CHUCK JAMES HARTFORD 522-7252**

#### 100 Homes For Sale

**WESTLAND 3 bedroom brick ranch near Hines Park, large rooms with carpeting, fenced yard with patio. Livonia schools. \$21,900. 261-8633**  
**T.N.**  
We're not Number One, but we have time for the personal touch. We don't just list homes, we sell them. List with us for the sign of Service-TN.  
Phone 453-7733  
Tom Noteboert Real Estate  
1205 S. Main St., Plymouth

#### 100 Homes For Sale

**REDFORD Township, 3 bedroom with aluminum siding. Carpeting, finished basement. Large garage with upstairs. \$22,900. KE 6-6061**  
**Carefree Living**  
In park-like setting. Two bedroom condominium, like new, includes washer, dryer, all carpeting and drapes. Small lake for boating. \$24,900.  
**626-8700**  
**Cranbrook**  
BY OWNER. Plymouth Twp., lovely quiet in desirable Lake Pointe. 3 bedrooms, 3 full baths, family room with full wall brick fireplace, country kitchen, built-in, very sharp, good assumption.  
**453-7854**

#### 100 Homes For Sale

**LIVONIA. By owner. 3 bedroom brick ranch, 2 car attached garage, 13 x 16 family room with brick fireplace. Large kitchen, built in oven and range. Carpeted, 1/4 acre lot, patio, landscaped and gas grill. \$22,900.**  
**WESTLAND**  
Lovely three bedroom brick ranch. Full basement, carpeting. Rec. room and 2 car garage. Don't miss this one. Only \$24,900!  
**JASTER 522-1500**  
OWNER, Redford Twp. 1 1/2 story suburban, three bedrooms, tiled basement, 1 1/4 car garage, forced gas air, 18 years old, new carpet and air conditioner. Good condition, \$22,900, conventional. Buyers only. 265-1236

#### 100 Homes For Sale

**GARDEN CITY. 3 bedroom brick ranch, new carpeting throughout house. Full basement, 2 car garage, fenced yard, close to schools. Conventional terms. By appointment only. Call between 5 and 7 p.m. 261-6229**  
**7363 INKSTER RD.**  
North of Warren in the City of Westland. 3 bedrooms, aluminum sided ranch, new carpeting, 1 1/2 car garage, like a picture out of Better Homes and Gardens. A steal at \$19,900. Call **JOHN HOSMER Hartford 537-6808**

#### 100 Homes For Sale

**PLYMOUTH. Three bedroom Colonial, family room, fireplace, 1 1/2 baths, basement, attached garage. Open Sunday. 455-2828**  
**Around the Corner**  
Redford Twp. No car needed with all shopping at your door. In the 6 Mile-Inkster Rd. area. 2 or 3 bedroom home, all brick ranch, living room with fireplace, beautiful rear view. Lot 220 feet deep. Attached garage, 1 1/2 baths. \$26,900.  
**LOVE GA 2-9278**  
**COLONIAL three bedroom, 1 1/2 baths, basement, family room, carpeting, air conditioning, \$26,900, patio. 477-3553**  
**LIVONIA SCHOOLS**  
Brick ranch with basement. Double garage—fenced yard—trees. Needs decorating. \$24,500.  
**PLYMOUTH TOWNSHIP**  
Near aluminumized home—newly carpeted and decorated. Fenced yard—Fruit and shade trees—\$25,900.

#### 100 Homes For Sale

**OPEN SUN. 2-4. 15825 W. Park way, 3 bedroom brick ranch, large dining area, carpeting throughout, custom drapes, finished basement with bar and bath, excellent condition. \$22,900. 528-8149**  
**Custom Homes**  
by **CASS R. JANOWSKI Designer & Builder 453-2365**  
**FARMINGTON Twp., by owner. 4 bedroom Colonial, 2 car attached garage, finished basement, 1 1/2 baths. Near 10 Mile and Middlebelt. 60 x 140 lot swimming pool. Owner must relocate. \$36,000. 474-1279**  
**DEARBORN HTS. N. (Crestwood schools.) 1965 built, brick 3 bedroom on cul de sac court, 1 1/2 baths, country kitchen (built-ins), 2 1/2 car garage. 6154 North Norborne Court. \$31,900. Call **JERRY STILL HARTFORD KE 7-6808****

#### 100 Homes For Sale

**FARMINGTON. 3 bedroom brick ranch, fireplace, large kitchen with built-ins, central air conditioning, first floor built-in, outdoor patio, 108x144 lot in Kendallwood Sub. \$22,900. 476-5524, 437-0060**  
**PLYMOUTH TWP.**  
Tastefully decorated 4 bedroom colonial with excellent floor plan. Formal dining room, 3 1/2 baths, family room. Immediate occupancy.  
**ALL THIS AND MORE ONLY \$49,900**  
**Alger F. Quast 15821 Farmington Rd. 261-5350**  
**REDFORD TOWNSHIP, 4 bedroom brick, large kitchen, rec. room, carpeted, very clean, \$24,900, owner. 537-3888**  
**WESTLAND—Better than new, beautifully decorated 3 bedroom brick ranch with full tiled basement. Drapes throughout, plus family kitchen with doorwall to patio. Also 2 1/2 car vinyl sided garage. Just \$25,900.**  
**GARDEN CITY—3 bedroom brick ranch. Large living room, finished recreation room with fireplace in basement, drapes, shutters, air conditioner in bedroom, and fireplace fixtures stay. Summer kitchen, brick front 2 1/2 car garage. Immediate occupancy. Asking \$29,500.**  
**WESTLAND—1417 square feet. Brick ranch features 3 bedrooms, 1 1/2 baths, built-ins, family room with natural fireplace. Drapes and carpeting plus full tiled basement, and 2 1/2 car attached garage. Immaculate home, just listed and only \$33,900.**

#### 100 Homes For Sale

**SOUTHFIELD. Three bedroom brick ranch, 2 car attached garage. Full basement, central air conditioning, first floor built-in, large fenced yard, \$37,900. 358-3818**  
**FORCED SALE**  
Seller leaving state. Westland three bedroom ranch with 2 car garage. Lots more and an unbelievable price tag of \$18,500. Hurry! Call now!  
**HUNT 261-5880**  
**WESTLAND. Tastefully decorated 3 bedroom brick ranch, excellent location, family room, fireplace, patio, attached 2 car garage. Extras. \$21-1390**  
**LIVONIA—VACANT OWNER TRANSFERRED TERRIFIC ASSUMPTION**  
14128 Hix-Schoolcraft Village. Built 1972. Carpeted thru-out. Modern kitchen, 3 large bedrooms. Easy sacrifice at \$31,900. Call **BOB EDWARDS Hartford 261-2000**  
**WESTLAND. Beautiful newly carpeted 3 bedroom brick with carport. Nicely landscaped, \$21,900, \$900 down. 565-4252**  
**FARMINGTON**  
A very attractive three bedroom frame home. Panelled kitchen, carpeting, fenced, large terrace. Excellent buy, only \$22,900!  
**JASTER 522-1500**



**BERKLEY ST. JOHNS WOODS!**  
I'm a quaint 3 bedroom Older Colonial in St. Johns Woods that says "welcome"! My present owner has given me lots of tender loving care from my nicely landscaped fenced yard to the attractive family room and screened porch. You can own me too by calling 646-1234! \$34,900.

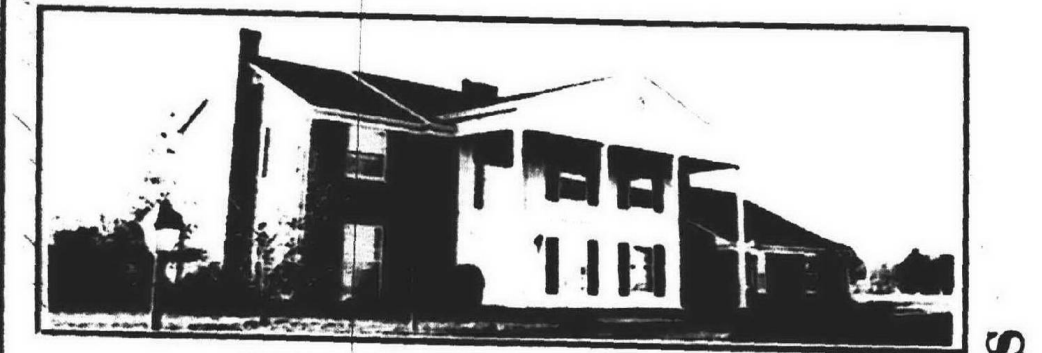

**OPEN SATURDAY & SUNDAY 2:00 TO 5:00 P.M.**  
22455 Walsingham—9 Mile—Past Drake Road 4 blocks  
Stately 4 bedroom pillared Colonial with rolling terrain. Outstanding design decor... and elegance! Must be seen to be appreciated! \$99,500.  
**HOWARD T. KEATING COMPANY 646-1234**  
Serving: Birmingham—Bloomfield—Farmington—Troy—Southfield—West Bloomfield

**WESTLAND-WAYNE SCHOOLS**  
3 bedroom brick, 1 1/2 bath, country kitchen, natural fireplace. 2 car garage. \$4,650 takes payments. No qualifying.  
**LEE henkelman div. 476-6161**  
**"IDEAL LOCATION"**  
In low tax South Redford township. Walk to shopping and transportation, 3 bedroom brick ranch, extra sharp and clean, 1 1/2 baths, recreation room, garage. Can be assumed. Call **WONICA NORWOOD 255-1700**

**PROFESSIONAL REAL ESTATE CONSULTANT**  
**Jim Jones**  
**LIVONIA—Sharp 4 bedroom colonial, dining room, country kitchen, family room with natural fireplace, 2 baths. Full basement, attached 2 car garage. Only \$47,900.**  
**LIVONIA—Spacious 3 bedroom brick ranch, country kitchen, 1 bath on main floor, finished basement, 2 car attached garage, central air conditioning. \$37,500.**  
**LIVONIA SCHOOLS—Just listed. Extra sharp spacious 3 bedroom brick tri-level. Family room, country kitchen, 1 car garage, attic fan. A must to see. Only \$28,500.**  
**ASK FOR "JIM JONES" 261-2000**

**SWAIN Realty**  
865 South Main  
Plymouth, Michigan  
453-7650  
Evenings 453-5024

**HAROLD real estate FISCHER**  
1108 S. Main St., Plymouth 455-5100  
1 1/2 story brick and aluminum—Living room, dining room, 4 bedrooms and 2 full baths. Large lot with trees—964 Coolidge—\$37,500.  
Older home—Ann Arbor Trail—Livonia. 2 bedrooms, oil heat, 1/2 acre. Occupancy at closing. \$23,900.  
44 bedrooms, 1 bath and recreation room. Occupancy at closing. \$25,900.

**ASK FOR JEAN PROCH**  
**chamberlain 721-8400**  
34215 Ford Rd., E. of Wayne Rd.

**Very Special Homes**  
**LIVONIA \$18,900**  
3 bedroom ranch, with lots of possibilities on a good sized fenced lot.  
**WESTLAND \$20,500**  
3 bedroom brickfront ranch. Move-in condition. Low assumption.  
**WESTLAND \$22,900**  
3 bedroom brick ranch. Finished basement, attached garage, fenced yard. Easy terms.  
**WAYNE \$29,900**  
3 bedroom brick ranch. Finished basement, 1 1/2 baths, family kitchen, court lot.  
**LIVONIA \$45,900**  
Coventry Gardens. 4 bedrooms, 2 1/2 baths, 100x164-foot rolling treed lot. New listing.  
**By Ray Iavasile Hartford 261-4200**

**PLYMOUTH-NORTHVILLE OFFICE**  
1360 South Main Street  
North of Ann Arbor Road  
**SALEM FARMHOUSE**  
On 8 1/2 acres. 4 bedrooms, 2 car garage, small barn. \$59,900. Extras! 455-5200.  
**BEAUTIFUL**  
3 bedroom colonial on 40 acres in Salem. 3 baths, 3 car garage, wet bar and fireplace. Extras! \$125,000. 455-5200.  
**IMMACULATE**  
2 bedroom ranch in Plymouth. Full basement, 2 car garage, carpeted. \$21,900. 455-5200.  
**GORGEOUS**  
3 bedroom brick ranch in Westland. Full basement, 1 1/2 baths, fireplace, family room. Priced at \$32,500. 455-5200.  
**HARDWARE STORE**  
In Novi. Complete with full basement, 2 lavs, gas forced air, ample parking space. \$75,900. 455-5200.  
**455-5200**

**LIVONIA-NOVI OFFICE**  
19590 Middlebelt Road  
North of Seven Mile Road  
**MODERN LIVING**  
In this contemporary 2 story custom home. 4 large bedrooms, 2 baths, full basement and 2 car garage. Filtered pool, AM-FM intercom, carpeting throughout. Fireplace, 2 patios, and lots more. Call for a date to see. \$49,500. 477-7000.  
**DEARBORN HTS. QUAD**  
Large. 4 bedroom, 2 1/2 baths, loaded with extras. Formal dining room, natural fireplace in family room, attached 2 car garage. Beautiful family home. \$47,500. 477-7000.  
**FANTASTIC DUPLEX**  
Just listed this duplex with 2 bedrooms, studio ceiling, private 2 car garage and finished rec room. Act fast. Only \$21,900. Call Carole or K. C. 477-7000.  
**WESTLAND... \$17,900**  
Aluminum sided 4 bedroom with full basement, carpeting, situated on an 80 ft. lot. Won't last long at that price. 477-7000.  
**IT'S VACANT...**  
AND SHOULDN'T BE... Please call to see our 3 bedroom face brick ranch in Westland. Has carpeting throughout, tiled rec room, fireplace, full dining room, and kitchen with built-ins. Beautiful treed yard. Transferred owner wants this sold. 477-7000.  
**477-7000**

**Some Sellers have IT, some don't.**

**Chamberlain Realtors**  
ASK FOR A FRIENDLY SALESPERSON

When selling your home you need IT. Why? Because IT means over 300 professionally trained sales representatives selling your home; IT means buyers that have been qualified as to their needs and financial ability; IT means 25 years of real estate service in this market; and IT means 23 offices serving over 50 suburban communities. IT is the CHAMBERLAIN WAY and IT will successfully service your real estate needs. Call today and put the CHAMBERLAIN WAY to work for you.

**WESTLAND-GARDEN CITY OFFICE**  
34215 Ford Road  
East of Wayne Road  
**OPEN SUNDAY 2-5**  
34710 HUNTER  
North of Ford, west of Wildwood  
Extra sharp face brick ranch home. 3 bedrooms, beautiful paneled family room, built in dishwasher. \$25,400. Call 721-8400. Better yet, come and see it. Ask for Vivian Pethers.  
**ROOM TO ROAM**  
On this large 80' lot, with 2 bedrooms, formal dining room, and oversized 2 car garage. Great starter home. Only \$14,900.  
**E. TELEGRAPH—S. ECORSE**  
3 bedroom aluminum home. Dining area included in kitchen, large rec room, work area in basement. 1/2 block to elementary school and close to shopping. Asking \$23,900.  
**NO SALES PITCH!**  
Sharp, clean 3 bedroom home. Plush carpeting throughout, lovely bay window, full basement, and 1 1/2 car garage. \$23,900  
**ASSUMPTION SPECIAL!**  
Just \$2,900 will assume this 2 bedroom starter home on corner lot in Garden City. Just reduced to \$19,900.  
**721-8400**

**LIVONIA-FARMINGTON OFFICE**  
19590 Middlebelt Road  
North of Seven Mile Road  
**COUNTRY LIVING**  
Farmington Township, 2 bedroom ranch, formal dining room, utility shed, one acre lot with 1/4 acre fenced for garden or one horse. Priced to sell at \$23,900. 476-9100.  
**COUNTRY ATMOSPHERE**  
In the city. Attractively designed and decorated 3 bedroom home in quiet Livonia area. Family room with fireplace and beamed ceiling, big 205 ft deep lot. Large kitchen. A real value at \$27,500. Call Ralph Adams at 476-9100.  
**CONVENIENCE PLUS**  
Neat 3 bedroom brick ranch in choice Redford area. Family room with sliding doorwall, beautiful country kitchen, finished basement, carpeting throughout. Only \$30,500. Call Ralph Adams at 476-9100.  
**TRANSFERRED!**  
Must sell beautifully kept Livonia ranch. Family room, fireplace, 1 1/2 baths. Attached garage. Asking \$33,900. Call 476-9100.  
**ALL IT NEEDS**  
Is a new family to be THE HOME WITH EVERYTHING? 4 bedroom colonial, den, dining room, first floor laundry, country kitchen with built-ins, 2 1/2 baths, family room, fireplace, attached 2 car garage. Walk-out basement, ravine lot. All for \$54,900. Hurry. Call 476-9100.  
**476-9100**

**GEORGE SMITH Real Estate Inc.**  
It's the sold sign that counts "By George"  
**PLYMOUTH—\$25,500**  
Two story home, 4 spacious bedrooms, full basement, dining room, 45x143 lot, 1 1/2 car garage, immediate occupancy. Call 453-4840.  
**SOUTH LYON SCHOOLS**  
\$55,500—Completed in 1969. An elegant brick quad-level on 1 1/2 acres. Three huge bedrooms, 2 1/2 baths, full bath and vanity, with walk-in closets off master bedroom. Hickory paneled family room with full wall fireplace and thermopane doorwall to patio. Solid Beechwood spiral staircase. Two car attached garage, two car detached garage and basement. Call Chuck at 453-4840.  
**PLYMOUTH—\$37,000**  
Large 7 room farm house located on a most desirable 120x120 corner. Adjoining northerly lot may be purchased for \$8,300. Call Chuck 453-4840.  
**George Smith Realty, Inc.**  
702 S. Main, Plymouth  
**MULTI-LIST SERVICE 453-4840**



### 100 Homes For Sale

**SOUTHFIELD**  
AAA quality custom built ranching home. 2,400 square feet. 3 bedrooms, 2 1/2 baths, 3 fireplaces, all tile floors, 3 car garage, finished basement, large deck, swimming pool, landscaping, and more. Call for details. 254-1555

**FAMILY RANCH**  
Mint condition, 3 large bedrooms, finished basement with natural fireplace, carpeted thru-out. Modern kitchen, in-ground swimming pool, breezeway and 2 1/2 car attached garage. Low assumption, 7% mortgage. \$31,900.

**JOHN COLE REALTY**  
25105 W. 6 MILE RD.  
255-5330 KE 7-5313

**ROSEDALE Gardens**—1 1/2 story brick home in tree area. Carpeted throughout, fenced yard, full basement, attached 2 car garage. Covered terrace. \$34,900. Call Nelling Real Estate, 453-0000

**WESTLAND**  
Sharp and clean! Three bedroom brick ranch. Country kitchen, carpeted thru-out, family room and attached 2 car garage. \$29,900.

**JASTER 522-1500**

**CUSTOM HOME Terry Dr.**  
Lovely brick ranch, 3 bedrooms, 1 1/2 baths, master bath with corner shower, built-in oven and range, large carpeted living room, 2 1/2 car garage, fully finished basement, patio, many extras. \$29,900.

**DREAM HOUSE Deering — GC**  
Lovely ranch, brick, 3 bedrooms, 1 1/2 baths, finished basement, A-1 order, immediate occupancy.

**CUSTOM HOME Esley Drive**  
Brick ranch, 3 bedrooms, 1 1/2 baths, large kitchen with built-in oven, also country kitchen in finished basement with built-in oven and range, 2 car garage with electric eye, extra large lot, \$29,900.

**COUNTRY LIVING Sheridan — GC**  
Four bedroom, 1 1/2 story brick, full basement, carpeted thru-out, game room, large lot, 2 car garage, fast occupancy, \$27,900.

**DOLL HOUSE Cherry Hill**  
One and half story brick, finished basement, carpeted thru-out, family room with built-in oven, young couple's dream home, \$29,900.

**STARTER HOME Barton**  
Two bedroom, finished basement with fireplace, 2 car garage, \$9,900 will assume payments of \$100, \$10,000.

**BORON 427-2800**

### 100 Homes For Sale

**FARMINGTON TWP.** Meadowbrook Hills. Super sharp 3 bedroom colonial, family room with fireplace, 2 1/2 baths, first floor laundry, kitchen built-in, 3 Anderson door walk on main level over looking 1/2 acre professionally landscaped lot with flowing stream, 12x20 deck, all modern, free aluminum overhang, 2 1/2 car garage with automatic door opener, electronic purifier, all wood windows with new vinyl stained, walk-out basement to beautiful park like setting. Many, many extras. \$29,900 assumption at 5 1/2% interest. Asking \$24,900. For appointment, 474-8245.

**COUNT THE EXTRAS**  
In this beautiful ranch, on lovely treed lot. Beamed Cathedral ceiling in living room and family room. Parquet floors in living and dining area. Modern kitchen includes dishwasher, refrigerator, and over-range. Full down stairs to attic for storage. Numerous extras in this Singer built home. \$29,900.

**626-8700**

**Cranbrook**

**NEW LISTING PLYMOUTH AREA**  
1967 3 bedroom brick home, that offers built-in oven and range, sunken dining area, family room with beamed ceiling, natural fireplace, carpeting. Nicely landscaped. Asking \$29,900. Call

**NANCY CROSBY HARTFORD 522-7252 453-7600**

**3-BEDROOM with den ranch.** 1 1/2 baths, 2-car garage, corner lot. Nice. Over 2000 Sq. Ft. Call for 20000 Gladys, Westland. 281-0479

**DEARBORN HTS. 73X264 LOT**  
\$1,600 moves in, no extras. A really large 2 bedroom aluminum ranch, should really be 3 bedrooms, and a lovely breaching lot with trees and fence. Covered patio. Appraised at only \$22,900. Newly decorated, vacant, fast possession.

**GROSSMAN LO 5-8840**

**PLYMOUTH, 3 bedroom brick ranch, family room, carpeting, drapes, partially finished basement, professionally decorated and landscaped, patio, nice lot, backing on creek. \$29,900.**

**455-1211**

**Livonia, 1/2 Acre**  
Custom three bedroom brick ranch. Secluded setting, 1 1/2 baths, family room, natural fireplace, full basement, attached garage. \$35,400 full price.

**LEE 476-6161**

**LIVONIA Schools, 3 bedroom face brick ranch, 1 1/2 baths, carpeted, custom drapes, built-in stove, pantry, door wall, tiled basement, central air, 2 car garage, 22 foot pool, deck, \$29,900.**

**422-3397**

### 100 Homes For Sale

**LIVONIA, W. of Meridian, N. of Schoolcraft.** 31780 Middlebrook. 4 bedroom colonial. Attached 2 car garage, finished basement, family room, fireplace, living room, formal dining room, full kitchen, built-in oven and range, dishwasher, disposal, central air, electronic air cleaner, fenced, treed yard, patio, bar-b-q, walk to schools. By owner. Pre-listing price, \$29,500. 261-8724

**LUXURY PLUS**  
It's nice! Just listed in Westland. Big bi-level. Shag carpeting everywhere, 1 1/2 baths, large foyer. Beautiful assumption. Don't wait! Only \$25,000.

**EVERGREEN-SIX MILE**  
Sharp 4 bedroom all aluminum 1 1/2 story home. Finished basement, 2 car garage. A buy at \$17,500.

**ASK FOR PETER ORLOP**

**chamberlain 721-8400**

**SHERWOOD VILLAGE—Southfield, 19 1/2 Mile Rd. and Southfield Rd.** Original owner wishes to sell 10 yr. old immaculately kept rambling all brick ranch house. 4 bedrooms, 2 1/2 baths with sky light in master bedroom, large living room-dining room, paneled family room with built-in bar, fireplace, parquet wood floor and wood beamed ceilings, country style kitchen and breakfast room with counter — built-in electric double oven, burners, dishwasher, mixer, full tiled basement, attached 2 car garage with electronic door opener, automatic sprinkler system, central air conditioning, self storing stairs and screens, fully landscaped with patio and built in system B-Q, built-in stereo throughout, including carpeting and drapes. \$39,500. H. Kruman. 867-1388

**TONQUISH VILLAGE TRI LEVEL**  
Beautiful three bedroom tri-level, near Westland Center, with wend new carpeting, 2 bedrooms, 2 car garage and more. Seller has eye on new home and wants action. Only \$27,900.

**HUNT 261-5880**

**THREE BEDROOM brick ranch, 2 car garage, finished basement, close to church, schools, shopping, many extras. Tel. graph-Joy Road area. 274-6163**

**LIVONIA 16381 FAIRWAY DRIVE, very desirable tri-level, large family kitchen, 2 bedrooms, 2 car garage with fireplace, 2 car attached garage, fenced in yard in move-in condition. Priced at \$29,500.**

**ELLIS 476-1700**

### 100 Homes For Sale

**OWNER TRANSFERRED—One-** bedroom built with care in this 3 bedroom ranch on almost an acre. SURETY \$44,700. Call Nelling Real Estate, 453-0000

**GARDEN CITY**  
Brown St. Broadfront ranch with large living room, kitchen and dining area combination, built-in, sliding door, basement. \$25,500.

**LOVE GA 2-9278**

**FARMINGTON, 4 bedroom colonial, 1 1/2 baths, beamed family room, formal dining room, first floor laundry, built-in, 1/2 acre lot. Built in 1971, \$25,900.**

**476-7373**

**SOUTHFIELD 18200 Hildon**  
Four bedrooms, 3 fireplaces, family room, rec. room with indoor pool, attached dental office, property zoned. Huge treed lot, asking only \$22,500, for a quick sale. Call today for an appointment.

**LIVONIA Immediate Occupancy**  
Four bedroom brick colonial, family room with natural fireplace, rec. room, central air conditioning, new carpeting, 2 car attached garage. Beautiful landscaping. Excellent area, close to schools and churches.

**GANNON REAL ESTATE 20966 Grand River 255-0200**

**BY OWNER. Large 3 bedroom, completely carpeted, 2 1/2 car garage, large family room with built-in bar and refrigerator. Privacy fence, must see to appreciate. \$39,000 assumes. 425-3238**

**SOUTHFIELD'S BEST BUY "SACRIFICE"**  
1 ACRE—RAVINE LOT 23299 Valleyview, brick ranch, 4 bedrooms, modern kitchen. Large family room, natural fireplace. Vacant, must be sold. \$39,000. Call BOB EDWARDS

**Hartford 261-2000**

**LOW TAX REDFORD**  
Super sharp 3 bedroom brick bungalow. Carpeted thru-out, tiled basement. Good assumption.

**WOODALL does it all 278-9870**

**33500 MOVES you in, to assume low payments of \$144 monthly on land contract. 2 bedrooms, remodeled kitchen, 1 1/2 car garage, carpeted. Wayne By owner. 728-1141**

### 100 Homes For Sale

**INDEPENDENCE COMMONS, Farmington.** Transferred. 3,200 sq. ft. of pillared colonial, 4 large bedrooms, walk-in closets, den, formal dining room, family room, central air, carpeted, patio, landscaped, below duplication price. 477-4301

**PLYMOUTH TWP. LARGE LOT CENTRAL VACUUM**  
3 bedroom brick ranch with 1 1/2 baths, family room with full wall brick fireplace, large kitchen with nook, dining ell, full basement, attached 2 car garage. ONLY \$38,900. Call

**CHUCK JAMES HARTFORD REALTY 453-7600 or 522-7252**

**LOW TAX REDFORD**  
Super sharp 3 bedroom brick bungalow. Carpeted thru-out, tiled basement. Good assumption.

**WOODALL does it all 278-9870**

### 100 Homes For Sale

**MILFORD SCHOOLS, 3 bedroom lake home, living room with fireplace, carpeted, gas heat, newly refinished inside and out, fenced yard, garage, 3 minutes from 749, \$29,500. L.H. Schaefer Real Estate, 804 E. Main St., Milford, Michigan, 1-462-1043, 46042. Brighton 1-271-1821, Hartland, 1-432-7669**

**DEARBORN**  
Lovely brick two bedroom starter home. New carpeting, full finished basement, completely redecorated. Immediate occupancy! Only \$22,500.

**JASTER 522-1500**

**WESTLAND, by owner, \$28,900. Immediate occupancy, 3 bedroom brick ranch, beautiful finished basement, many extras, all appliances, 2 car garage. 728-6500**

**WESTLAND SUPER BUY BETTER THAN NEW**  
Only 3 years old immaculate 3 bedroom brick ranch, family room, full basement, 2 1/2 car garage, central air, dishwasher, owner transferred, upper \$20,000 VA terms available. Call 522-3500

**RED CARPET**

### 100 Homes For Sale

**REDFORD Twp. Western Golf Sub.** 3 large bedrooms, large kitchen, formal dining room, built-ins, natural fireplace, 1 1/2 baths, 2 1/2 car attached garage, large fenced lot. \$34,900

**WESTLAND, 2 family on commercial property, \$25,000. 425-0073**

### 100 Homes For Sale

**MAINTENANCE free and just out of the city. Cute little three bedroom and almost new. \$24,000. Call Nelling Real Estate. 453-0000**

**LIVONIA, by owner. L shaped brick ranch, 3 bedrooms, 1 1/2 baths, colonial kitchen, in-ground pool.**

**427-9237**

### 100 Homes For Sale

**REDFORD Twp., 19150 Indian, 1 1/2 story bungalow, 3 bedrooms. \$21,900.**

**LIVONIA BY OWNER**  
Excellent 3 bedroom brick ranch, 1 1/2 baths, carpeting, finished basement, 2 car brick garage. Immediate occupancy. \$27,500. Call today. 425-0460



"Home is where the heart is"

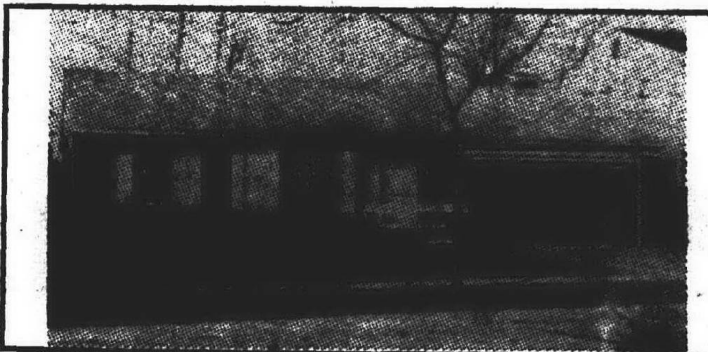

**LIVONIA**

Don't miss this 3 bedroom brick ranch, family room, fireplace, 1 1/2 baths, carpeting throughout, patio, beautiful landscaping, mint condition, best buy in desirable Kimberly Oaks. Only \$35,900.

CALL GEORGE SACKLEH

**LIVONIA \$6,800 ASSUMES!**  
Mortgage balance on this 4 bedroom brick bungalow with breezeway and attached garage, nearly one half acre, only \$25,900. Payments are \$188.

**CALL HELEN NIXON**

**LIVONIA—JUST LISTED GREAT STARTER**  
Cute 3 bedroom home with large living room, gas heat and fenced yard, low taxes, only \$18,900 as little as \$1,000 down moves you in.

**ASK FOR JIM BECKER**

**GARDEN CITY HANDY TO EVERYTHING**  
3 bedroom brick ranch, 1 1/2 baths, full finished basement, 2 1/2 car garage, aluminum trim, new carpeting.

**TO SEE CALL FRED SEEVER**

**LIVONIA MERRI-LYNN FARMS**  
4 bedroom colonial, large country kitchen, 2 1/2 baths, family room, finished basement, 2 car attached garage, 15 day occupancy. Only \$37,900.

**CALL AL HARLEY**

**REDFORD**  
3 bedroom bungalow, full basement, garage, will consider FHA or VA. Asking \$21,000.

**CALL BILL DOWELL**

**WESTLAND LOW ASSUMPTION**  
Walk to Westland shopping from this sharp 3 bedroom split level, 2 1/2 baths, family room, also full den, could be used as fourth bedroom. PLUS 2 car garage JUST LISTED, act fast on this.

**CALL RALPH MURRAY**

**BUYING or SELLING CALL**

**HARTFORD REALTY**

**261-4200**

**11655 Farmington Rd., N. of Plymouth Rd.**



**McKAY REAL ESTATE AND CONSTRUCTION**

LICENSED HOME BUILDERS SERVING ALL OF LIVINGSTON COUNTY

2649 EAST GRAND RIVER, HOWELL (517) 546-5610

Howell Is A Comin' Place  
McKay Is A Goin' Thing  
Love Me

I have everything else! Three bedrooms, large living room, dining area, country kitchen, 1 1/2 baths, full basement, 2 car attached garage, landscaped. New, only \$25,900!

**We Have The Place—You Bring The Horses**  
Beautiful contemporary all brick ranch. Three bedrooms, family living room with fireplace and walk-out. Custom kitchen, full bath, studio beamed ceilings throughout. Full basement with fireplace, 2 car attached garage, 8 stall horse barn plus smaller barn on 4.7 acres. Only \$49,900.

**Brick & Aluminum**  
Three bedroom ranch, large living room, big kitchen with range and refrigerator, dining area with walk-out, full bath, full walk-out basement, 2 car attached garage on one acre. \$37,500.

**Vacant Industrial**  
42 acres with railroad frontage in excellent location. \$5,500 per acre.

**McKay Real Estate**

**OPEN 9 to 9 Also Open Sundays**  
21023 Farmington Road  
**477-6300**

**LATHRUP VILLAGE \$47,850**  
R-03. Center entrance colonial with 4 bedrooms, family room with fireplace, large kitchen with built-ins, 2 1/2 baths, attached 2 car garage, underground sprinkling system. Call your host Dee Wangbichler 477-6300 or 358-3385.

**LIST WITH WESTDALE**

**FARMINGTON \$65,000**  
M-07. 5 bedroom brick home on nearly 2 acres, family orchard, 2 additional home sites available on property, living room and family room both have fireplace, 2 1/2 baths, attached garage. Call Brad Brooks, 477-6300 or 425-5577.

**FREE CATALOG OF HOMES**

**FARMINGTON \$24,900**  
T-3. Freshly decorated 3 bedroom brick ranch, new carpeting, full basement with bar, patio, new 2 car garage, excellent assumption. Call Riley Saylor, 477-6300 or 522-8877.

**LIST WITH A LEADER**

**"One of the Nation's Largest"**  
Offices in Farmington/Livonia Grand Rapids, Holland Kalamazoo, Lansing, Florida Mt. Clemens/Roseville

**OPEN SUN. 2-5 WESTLAND \$28,700**  
6831 Chirrewa (south off Warren, east of Wayne Road). C-08. Tastefully decorated 3 bedroom brick ranch, 2 full baths, finished rec room with fireplace, 2 1/2 car garage, covered patio, convenient to shopping center. Call Dee Wangbichler, 477-6300 or 358-3385.

**LIST WITH WESTDALE**

**LIVONIA \$39,900**  
N-04. Beautiful 1972 built 4 bedroom tri-level, large family room with raised hearth fireplace, kitchen has built-in oven, range, disposal and pantry, carpeting throughout, attached 2 car garage, large lot. Call Harry Jones, 477-6300 or 477-1666.

**LIST WITH A LEADER**

**FARMINGTON**  
G-14. Glen Orchard. The perfect custom built brick ranch nestled in a forest of trees. Completely redecorated with top-quality materials. Two bedrooms, beamed ceiling family room, 2 baths, formal dining room, walk-to-wall cedar closet, central air conditioning. Must call for list of other features. \$53,900. Call Vince Vornhagen, 477-6300 or 522-1258.

**LIST WITH WESTDALE**

OFFERED BY



CALL FOR YOUR FREE PICTORIAL REAL ESTATE MAGAZINE



**LAKE SHERWOOD \$58,500**  
Live up north year 'round. Swimming, boating, snowmobiling. Immaculate 3 bedroom ranch carpeted thru-out. All window treatments stay. Ideal for prestige living.

**THOMPSON & BROWN**

LIVONIA OFFICE **261-5080/455-2700** 32646 FIVE MILE



**100 Homes For Sale**

**MILFORD—429 Duran Rd.** Quad level, 3 bedrooms, 2 baths, family room, attached garage. Open Sun. 2 to 5. 775-5790

**Cool For Summer**  
Livonia—central air in this 4 bedroom colonial. 4 bedrooms plus den on first floor, formal dining room, family room off kitchen, fireplace, carpeting throughout, underground sprinkling system. Beautiful 10-foot lot. \$68,500.

**LOVE GA 2-9278**

**WESTLAND, Tr level for large family.** 4 bedrooms, large kitchen, extra cupboards and storage. Rec. room or dorm bedroom. Close to parks. Bus line and shopping. \$29,500. GA 3-0448

**29651 Five Mile, Livonia.** 2 bedroom older ranch, extra large lot with many trees. Price reduced to \$30,000 for quick sale.

**7335 Inkster, Westland.** 2 bedroom ranch, modern kitchen, large lot. 2 car garage. \$23,500.

**504 W. Liberty, South Lyon.** Large 2 story farm home with extra large lot. In heart of city. Excellent for handyman with working capital.

**3986 Westpoint, Dearborn Heights.** Sharp, clean starter ranch. 3 bedroom, large kitchen. Only \$23,500.

**HICKOX-BARNETT**  
Livonia 422-8220 or 937-1600  
Wixom 624-1222

**WESTLAND, 3 bedrooms.** Living room, dining room, utility room and kitchen. Must be moved. Will accept best offer. 275-5557 or 725-6050

**WESTLAND, 2 bedroom ranch.** double lot, new kitchen, attached garage. \$28,500. 725-6154

**100 Homes For Sale**

**FOR SALE or rent. W. Dearborn.** 3 bedrooms, no basement. Gas heat, driveway, \$10,500 cash. Call after 6 p.m. 421-4114

**PLYMOUTH HOLIDAY PARK SUB.**  
1970 Altan. 3 bedroom brick ranch, large family room, fireplace, large garage, many extras. \$35,000.  
FRISCHKORN VE 6-9790

**3 BEDROOM, 1 1/2 bath tri-level.** must sell, moving to California. 2 1/2 car garage. \$29,700. 335-5579

**BY OWNER.** A yard full of trees plus 3 bedroom home. 1 1/2 baths, basement, garage. \$21,000 or make offer. GA 2-9148

**SOUTHFIELD**  
An executive 4 bedroom colonial, carpeted, family room, fireplace, built-ins, in very lovely area. \$44,750.

**Guardian 477-1222**

**BY OWNER.** Livonia. 17988 Roseway Drive, attractive 3 bedroom brick ranch with aluminum trim, fully carpeted, 2 baths, garage, swimming pool, finished rec room, many extras. \$29,500. GA 3-0555

**DREAM NO MORE**  
Livonia. If it's a large 4 bedroom center entrance colonial you will want to see this one! Has a full bath off master bedroom, with a total of 2 1/2 baths, large formal dining room, extra wide pane hall with open stairway, beautiful family room, fireplace, raised hump, spectacular kitchen, side entrance, 2 car attached garage. 90-foot lot. \$65,000.

**PLYMOUTH, three bedroom ranch.** 1 1/2 baths, family room, fireplace, raised hump, spectacular kitchen, side entrance, 2 car attached garage. 90-foot lot. \$65,000.

**LOVE GA 2-9278**

**100 Homes For Sale**

**LIVONIA, 4 bedrooms, 2 bath.** maintenance free brick ranch. 2 car attached garage, family room, with fireplace, finished basement, many extras. \$28,500. 664-3729

**FAMILY ROOM**  
Ideal 3 bedroom ranch, fireplace, large kitchen, carpeting thru-out, central air conditioning, 1 1/2 car garage. \$18,900, FHA or VA.

**JOHN COLE REALTY**  
25105 W. 6 MILE RD.  
255-5330 KE 7-5313

**LIVONIA, by owner.** 6 Mile Newburg area. 3 bedroom brick ranch, 1 1/2 baths, family room. \$22-000

**Custom Homes**  
by  
**CASS R. JANOWSKI**  
Designer & Builder  
453-2365

**WAYNE, 3 bedroom, 1 1/2 story.** full basement, \$19,500. 425-9073

**Redford's best buy on this brand new brick front ranch.** 3 bedrooms, large kitchen, gas F.A. heat, choice of carpeting, on 50x130 ft. lot, all for only:

**\$21,900**  
**GROSSMAN LIVONIA**  
427-3200 937-0140

**FARMINGTON near shopping center.** \$15,500. Small, clean, 3 bedroom ranch on large lot. Immediate occupancy, \$900 down on land contract. Plenty of room for garden, kids and pets. after 6 p.m. 474-0005

**100 Homes For Sale**

**HOWELL**  
Builder's home, quad-level, 4 bedrooms, 1 1/2 baths, 3/4 acre lot, landscaped, blacktop road, 1 mile from I-96 interchange. \$44,000. buyers only.

**BLESSING HOMES INC.**  
517-546-5273

**LAST HOUSE**  
IMMEDIATE OCCUPANCY  
This unique home has 3 bedrooms, 1 1/2 baths, kitchen with built-in, family room with attached garage. Asking \$38,000. Will accept any reasonable offer. After 1 p.m. closed Wednesday and Thursday.

**BINDER & LARK**  
6 Mile and Levan, Livonia

**OPEN SUN. 2 to 5**  
Livonia  
28044 WHITCOMB, South off Six mile, west of Inkster, well-maintained 3 bedroom brick ranch, attached 2 car garage, enclosed breezeway, garden room, beautiful area, lot 93 x 259. Assumption of \$12,500 at 3 1/4%.

**New Home**  
THREE BEDROOM RANCH, lake privileges, just off I 96 and US 23.

**Lake Home**  
LOVELY 4 BEDROOM ranch, 1 1/2 baths, overlooking large lake. \$33,000.

**Commercial**  
3 ACRES, HIGHLAND TWP. Oakland County, 378' frontage on M-99, 500' frontage on side street. Could be used as office. Will land contract. Asking price \$85,000.

**Tyrene Twp.**  
OLD OAK RD. west off Fen Rd. 2 miles north of Clyde Rd. You can stop looking here it is extra special square 10 acre parcel. Rolling, treed, unfenced live stream. Country Estate location.

**LANDMARK REALTORS**  
9947 Grand River, Brighton  
1-229-2945 Brighton  
1-517-223-8246 Fowlerville  
KE 2-7600 Detroit Area

**BRIGHTON**  
New 3 bedroom, 2 1/2 bath brick ranch. All carpeted, family room with fireplace, large living room. Natural gas furnace and range. Dishwasher and garbage disposal. Full basement. 2 car garage on 1/4 acre lot graded and seeded. \$48,500. Open House Sat. 3 to 5 p.m. at 4125 Van Amburg Rd. By builder. Will show anytime by appointment. Harold Krause, 16821 Bono Rd., Brighton. 229-4257

**SUPER SHARP Livonia ranch** with central air, 3 bedrooms, dining room, screened patio, finished basement, 2 car garage. Call today for more information

**Alger F. Quast**  
15521 Farmington 261-5350

**FARMINGTON**  
All brick 4 bedroom ranch featuring family room, 2 fireplaces, 3 full baths, inground pool on an estate-size lot. \$53,000.

**Guardian 477-1222**

**FARMINGTON TWP.**  
Sharp 1 1/2 shaped brick ranch. Three bedrooms, 2 baths, family room, two-way fireplace, carpeting and drapes, full tiled, divided basement with office. Two car attached garage, treed 10x150 foot site. Good assumable land contract. \$39,500.

**SHUSTER REALTORS**  
628-0400 444-5540

**100 Homes For Sale**

**OPEN SUNDAY 1-5**  
BUILDER'S MODEL  
Rombling Executive Ranch. 2200 sq. ft. of living area with 3 1/2 car garage. Three bedrooms, 2 1/2 baths, located on over one acre out in the country, away from the crowds, on beautiful Ann Arbor Rd. Just seven miles West of Plymouth, Michigan. Loaded with features and extras. Priced far below replacement cost at \$59,900. 623-7112.

**INTEGRITY REAL ESTATE**  
Has  
**E.S.P.**  
522-8300

**ENGLAND REALTY**  
Remodeled in '72, new siding, furnace, air conditioning and kitchen. Remodeled on White Lake. \$33,500. 363-7117.

**Immediate possession in this 3 bedroom ranch.** partial basement, Union Lake privileges. Ideal location. \$23,900. 363-7117.

**Lake front with 4 bedrooms.** shag carpeting, family room with fireplace, Walked Lake schools. \$29,900. 363-7117.

**Another new quality home in the lake area.** 4 bedrooms, fireplace, 1 1/2 baths. 2 car attached garage. \$43,500. 363-7117.

**Ideal for remodeling into year round home.** nice enclosed porch on 3 beautiful lots on Macfield Lake. \$18,000. 632-7427.

**Nice 3 bedroom home on canal to Handy Lake.** room to expand upstairs. 2 car garage, nice yard. Reduced. \$34,900. 632-7427.

**Charming 3 bedroom home in Brighton.** remodeled, included an extra lot and lake privileges. \$23,900. 632-7427.

**Three bedroom ranch on 10 acres.** new carpeting, kitchen built-in, family room, fireplace, 3 fenced pastures, barn with 4 stalls and loft. Also 3 1/4 pole barns. Call for indoor arena. \$47,500. 632-7427.

**Summerville 21422, Northville.** Here is the ideal family home with room for activities for everyone. Fine Charming old fashioned parlor. Land contract terms. \$36,500.

**SOUTH LYON, Green Oak Drive.** 9 Mile west of Rushton. Beautiful country setting for those who love the lake privileges and live stream. 3 models available from \$35 bedrooms. Central air fireplace, extra insulation, dishwashers, attached garages. Open Sunday 1-4 or by appointment.

**CUTLER**  
349-4030  
**ASSUME**  
The mortgage on this three bedroom ranch with gas heat, carpeting and fenced yard in Westland. \$18,950.

**BRICK RANCH**  
Attractive home in sharp Westland area. Has three bedrooms, gas heat, full basement and 2 car garage. \$22,950.

**GARDEN CITY**  
Ideal family home has three bedrooms, full basement, carpeting, 2 car garage, situated on two lots. See today. \$22,900.

**VANDERBURG**  
261-1770  
**GARDEN CITY**  
Moving to California, must sell my sharp 3 bedroom brick ranch. Has three bedrooms, basement, forced air gas. Aluminum storms and screens, pool, extras. Asking \$24,000.

**WESTSIDE**  
274-9400  
15545 MacARTHUR REDFORD \$22,900  
5 MILE-INKSTER ROAD  
Excellent starter home in S. Redford. 3 large bedrooms, carpeted thru-out. Full basement, 1 1/2 car garage, 18 ft. swimming pool.

**ROSE HILL**  
532-9060  
**COUNTRY SETTING—TREES**  
The smart buyer will never pass on this one. Large family potential of 4 bedrooms, dining room, kitchen nook, basement, 2 car garage, large lot. Tremendous investment potentials. \$35,900. Call

**JOHN GARMAGER HARTFORD**  
522-7252  
**WESTLAND TONQUISH SUB**  
\$2,500 total move-in for modern living. 3 large bedrooms. Kitchen is a dream, rec. room, full basement, attached garage. Mid-20s. Call me right now! JASON MALL.

**NORWOOD** 522-2900

**100 Homes For Sale**

**LUPINI BUILDERS, INC.**  
CUSTOM BUILT AND CUSTOM DESIGNED HOMES  
349-0152  
NORTHVILLE  
BRIGHTON-HOWELL  
New 4 bedroom, 2 1/2 bath Colonial, dining room, 1st floor laundry, paneled family room with fireplace, built-ins, aluminum trim, 2 1/2 car garage. \$49,900.

**MILFORD**  
Like new quad-level on 3 acres. 4 bedrooms, 2 1/2 baths, dining room, carpeting, drapes, sprinkler system, oversize garage, numerous extras. \$67,500.

**HOMES OF DISTINCTION**  
by  
**R. A. SNYDER**  
DESIGNER-BUILDER  
655-3052

**NEW LISTING**  
And it won't last long. Alumnus, 3 bedroom bungalow in Garden City with breezeway and 2 car attached garage, completely redecorated. Immediate occupancy. \$19,900.

**VANDERBURG**  
261-1770  
SAVE \$1,000 deal with owner. 1 1/2 story bungalow, 2 1/2 car garage, basement rec. room, in Redford Twp. 335-0017.

**Anita 32007.** A dream house with a dream basement equipped with a kitchen, wet bar and half bath. Upstairs is carpeted, ceramic tile bath and beautifully finished walk-in closet. Outside a fenced yard, 2 car garage, 2 car detached garage. \$35,900.

**South Clement Circle 2016.** Delightfully decorated 3 bedroom brick ranch with large front porch, fireplace, full basement, 1 1/2 baths, bedroom could be used as dining room, \$36,900. Open 3 Saturdays.

**Summerville 21422, Northville.** Here is the ideal family home with room for activities for everyone. Fine Charming old fashioned parlor. Land contract terms. \$36,500.

**SOUTH LYON, Green Oak Drive.** 9 Mile west of Rushton. Beautiful country setting for those who love the lake privileges and live stream. 3 models available from \$35 bedrooms. Central air fireplace, extra insulation, dishwashers, attached garages. Open Sunday 1-4 or by appointment.

**CUTLER**  
349-4030  
**ASSUME**  
The mortgage on this three bedroom ranch with gas heat, carpeting and fenced yard in Westland. \$18,950.

**BRICK RANCH**  
Attractive home in sharp Westland area. Has three bedrooms, gas heat, full basement and 2 car garage. \$22,950.

**GARDEN CITY**  
Ideal family home has three bedrooms, full basement, carpeting, 2 car garage, situated on two lots. See today. \$22,900.

**VANDERBURG**  
261-1770  
**GARDEN CITY**  
Moving to California, must sell my sharp 3 bedroom brick ranch. Has three bedrooms, basement, forced air gas. Aluminum storms and screens, pool, extras. Asking \$24,000.

**WESTSIDE**  
274-9400  
15545 MacARTHUR REDFORD \$22,900  
5 MILE-INKSTER ROAD  
Excellent starter home in S. Redford. 3 large bedrooms, carpeted thru-out. Full basement, 1 1/2 car garage, 18 ft. swimming pool.

**ROSE HILL**  
532-9060  
**COUNTRY SETTING—TREES**  
The smart buyer will never pass on this one. Large family potential of 4 bedrooms, dining room, kitchen nook, basement, 2 car garage, large lot. Tremendous investment potentials. \$35,900. Call

**JOHN GARMAGER HARTFORD**  
522-7252  
**WESTLAND TONQUISH SUB**  
\$2,500 total move-in for modern living. 3 large bedrooms. Kitchen is a dream, rec. room, full basement, attached garage. Mid-20s. Call me right now! JASON MALL.

**NORWOOD** 522-2900

**100 Homes For Sale**

**1ST TIME OFFERED**  
This 4 bedroom (with possible 5th) 3 story older home has everything, 2 car garage, formal dining room, fireplace, large fenced yard, draperies and carpeting throughout, central air conditioning. Livonia location, Cleveonville Schools. Call today for more information.

**STEINHAEUSER AGENCY**  
35220 Michigan Ave., Wayne  
721-4845

**OPEN SUNDAY 2-5**  
**CHATHAM HILLS**  
Executive Ranch  
36640 BRITTANY HILL DRIVE, Farmington, 2,100 square feet in this charming mint condition 3 bedroom brick and hardwood ranch on a circular drive. An excellent floor plan with large country kitchen, family room, laundry room, 2 1/2 baths, an enormous basement. For the discriminating buyer. \$56,500. Anxious owner wants to see offers.

**Tom O'Connell**  
**ULTRA**  
425-1000

**LIVONIA**  
**CUSTOM RANCH**  
Quality built 3 bedroom ranch with formal dining room, huge living room, slate foyer, ledgerock wood burning fireplace, 19' kitchen, glass enclosed porch, twin gas grill bar-b-que, finished recreation room with bar, extra nice lot with lots of large trees. Only \$33,500.

**HARRISON-MOORE**  
427-9030  
**DUCK LAKE PRIVILEGES**  
Cozy two bedroom ranch. Basement. Lake privileges to Duck Lake. Only \$12,900.

**MILFORD**  
Four bedroom tri-level. Family room with fireplace, 1 1/2 baths, attached 2 car garage. \$29,000.

**HIGHLAND**  
Early American Farm home on 3 acres. Charming old fashioned parlor. Land contract terms. \$36,500.

**Carriage Realty**  
1-887-4107  
3505 W. Highland, Milford

**Family Room — 1 Acre**  
Only 2 years old is this 3 bedroom brick and aluminum ranch home located on 1 acre in Fowlerville. Family room with natural brick fireplace. Wall to wall carpeting throughout entire interior, aluminum storms and screens, central air conditioning. Tip top condition. Priced below market at a low \$32,100 with as little as \$5,000 down required. Call for full details.

**CAN YOU PAINT?**  
\$700 MOVES YOU IN  
1 1/2-story asbestos sided home with 3 bedrooms, full basement, gas forced air heat, aluminum storms and screens. Top Redford location. Interior needs decorating. Seller will pay all mortgage costs. You move in as little as \$5,000 down. Full price only \$19,500. Act now.

**ADVANCE**  
427-5400  
8875 Middlebelt Rd.  
Yes, we trade

**TRUST REALTY**  
425-3050  
**CHERRY HILL SCHOOLS—EX**  
1 1/2 story brick ranch with 3 bedrooms, full basement, full finished basement. Lovely yard with pool. \$25,000.

**WESTLAND—Super attractive** starter home with many features. \$20,000 moves you in. \$18,500.

**IN COUNTRY—Large 4 bedroom** home on 2.5 acres. 2 full baths, large 2 1/2 car garage. \$35,000.

**DELUXE RANCH—3 bedrooms,** family room with fireplace, 2 1/2 baths, recreation room in basement, large office, 2 1/2 car garage. \$55,500.

**NEWBURGH ROAD — Brick** ranch, large corner lot, open beamed ceiling in 15x20 living room, large master bedroom, \$34,900. Land Contract terms available.

**"Trust is a Must"**  
**SOUTHFIELD**  
New brick ranches ONLY \$23,750 now under construction. Full basement, all brick, fully carpeted, 1 1/2 baths, custom cabinets and snack bar, built-ins, many extras. Must see to appreciate.

**SOUTHWOOD CONST. CO.**  
356-2420  
**Colony Heights**  
WALLED LAKE SCHOOLS  
Build the home of your dreams overlooking the Huron River valley. Three new models under construction and many choice lots available. Models open 2-6 daily and 1-5 Saturday and Sunday.

**Homes from \$39,900**  
**Lilley Homes**  
674-4646

**100 Homes For Sale**

**WHAT IS YOUR HOME WORTH?**  
I will inspect your property and appraise it with a suggested price. NO "High Pressure." Plenty of ideas to help sell it. Personalized Service!  
**WILL TIPTON**  
REAL ESTATE  
811 Inkster Road, Garden City  
WE DO INCOME TAXES

**LIVONIA**  
MASON 29840  
West of Middlebelt, south of 5 Mile. Charming 3 bedroom face brick ranch. Paneled family room, dining room, carpets throughout, fireplace. Good room sizes. Attached garage. 93 ft. lot.

**WILBANKS 537-8300**  
**FARMINGTON TWP.**  
3 bedroom ranch in gracious setting over 2 acres, circular drive. Many features including family room with wet bar. \$55,000. FIRST OFFERING. 25505 RIDGEWOOD. Open Sunday 2-5.

**LE PLAE REALTY**  
VA 3-1181  
**LIVONIA**  
17984 DEERING  
3 bedroom brick ranch, 2 car garage.

**IMMEDIATE OCCUPANCY \$26,900**  
Basement finished, 1/2 bath, lot 61x120, carpeting.

**MAYFAIR KE 7-2700**  
7384 Gilman  
Westland  
\$1,000 down. Includes all costs. Brand new three bedroom ranch, full basement, all brick, stove, refrigerator, storms and screens included. Earn part of your down payment by painting.

**GOODMAN — BUILDER**  
399-9033  
**BROOKFOREST ROAD IMMEDIATE OCCUPANCY**  
Just built in 1971. 3 bedroom plus possible den or 4th bedroom. Large family room with natural fireplace. Gourmet style kitchen plus formal dining area. Work-over home all brick and aluminum, 1 1/2 bath, 2 car attached garage. Quality built and priced right at \$41,500.

**CALL MATT LEE**  
VINCENT N. LEE  
REAL ESTATE  
425-1600

**NEW HOMES**  
Garden City. Many choices still available. Now under construction, three bedrooms, all brick ranch, 1,100 square foot family room, basement. \$35,900.

**VANDERBURG**  
261-1770  
**G. I's**  
**ZERO DOWN**  
On this sharp two bedroom newly decorated bungalow on a 100x120 ft. lot in Farmington, gas heat, city water and sewer, low taxes, immediate occupancy. \$15,900.

**GROSSMAN LIVONIA**  
427-3200 937-0140  
**\$1500 Moves You In**  
Spotless 3 bedroom brick ranch, family room with fireplace, patio, large yard, 2 car attached garage. Call quick! Jerry Monime.

**NORWOOD 522-2900**  
Trees. Trees. Trees, landscaped 145x300 lot, makes a scenic setting for this 10 room ranch, 4 bedrooms, 22x12 kitchen with Tappan built-in oven, range, dishwasher etc., family room, attached heated garage, door opener. Must see through to fully appreciate all this home has to offer. Call to See. \$62,500.

**BEL-MEN 522-3010**  
**FARMINGTON RANCH**  
20757 INKSTER ROAD, one block north of 8 Mile. Brand new 3 bedroom brick and aluminum ranch, carpeting throughout, aluminum windows. Immediate possession, excellent terms. Call now. \$21,000.

**HAROLD A. MEININGER**  
REALTORS 851-6000  
**BRADBURN**  
14 ACRES  
ZONED MULTIPLE  
With home and lake privileges near Rochester area. Ask for Elaine or Beverly for information.

**BRADBURN Realtors**  
6065 Commerce Road  
Union Lake  
1-363-8363

**101 Condominiums For Sale**  
**HUNTINGTON CLUB**  
WESTLAND. Chale-type townhouse, balcony bedroom, carpeting, drapes, storage, living room, dining room, fireplace, oven, refrigerator, disposal, washer, dryer, swimming pool, lighted parking from \$15,900. \$500 down, 240 payments, \$109.66 plus taxes and association assessment. \$2,100 Ann Arbor Trail, corner Merriman, Michigan Condominium Corporation, 886-4850. Model 522-8130.

**WOODLORE Condominium.** By owner. Immediate occupancy. 2 bedrooms, second floor, fireproof construction, carpeting, custom drapes. Stove, dishwasher, side by side refrigerator freezer. Call for full details. Farmington Rd. area. \$28,500. 474-3870, 475-8245

**102 Co-ops For Sale**

**CORNER Apartment, 2 bedrooms.** 1 floor, carpeted, air conditioning, pool, \$28,500. Off Old Grand River, West of 51st St. Rd. Leisure Co-op's. \$17.50 m. Rd. Phone 368-7285

**103 Duplexes For Sale**  
**DUPLEX**  
In Westland. Frame Duplex, has three bedrooms each side. Good condition. \$21,500.

**VANDERBURG**  
261-1770  
**104 Townhouses For Sale**  
**NORTHVILLE area.** 2 bedrooms, 1 1/2 baths, decorated, next to Cass Benton Park. \$2800 down. After 6 p.m. 348-7766

**TWO BEDROOM Townhouse** in Northville, 1 1/2 baths, air conditioned, patio. 7x3 advantages, many extras, \$22,000 down. Call 348-5088

**105 Mobile Homes For Sale**  
**IN FARMINGTON Township.** New 12x30, on lot \$5,295; 12x46, \$5,145; 12x40, \$4,595. 476-0072

**NEW one bedroom.** 12 x 35, \$4,595. Detroit bus service. Quiet Park. 28433 Joy Rd. Phone 421-4059 or 476-0072

**DARLING MOBILE HOMES**  
featuring  
**MARLETTE HOLLY PARK**  
BOANZA SKYLINE CROWNHAVEN  
Mon-Fri 10-4 pm  
Sat 10-6 Sun 1-5 pm  
(One block south of Grand River) on Novi Rd.  
NOVI 349-1047

**12x60 DETROITER.** partly furnished, air, 4 different locations to park. 555-3948 or 531-7565

**WHY RENT?**  
Own your own 1/2 acre. Mobile home lot. Paved streets, underground utilities, individual well, central sewer, parks and recreation. Purchase now!  
Howell Town & Country Mobile Sales  
6920 West Grand River, Brighton  
call collect 313-227-1461

**LIVE LIKE A MILLIONAIRE COUNTRY ESTATES**  
**SALES & PARK**  
Choice sites available with purchase of mobile home in our beautiful mobile home community with swimming pool, central sewer, parks and recreation. Purchase now!  
Featuring Oxford, Champion, Bayview, Hillcrest and Mansion.  
(6 Miles W. of Northville)  
Open Daily 9-7  
Closed Sunday & Holidays  
437-2046



**107 Lots and Acreage For Sale**  
1.34 ACRES near East and N. Territorial Rd. partially wooded, nicely situated estate site on private road. Call for details. 422-2900.  
2 acres on Seven Mile near East. Good building site, new home nearby. \$7,500. Contract terms. W.M. ZIEGLER REALTY, 52 TATE. 453-7000

**ORCHARD LAKE ROAD FRONTAGE**  
FARMINGTON TWP.  
696 X-way  
3 lots, 287 ft. frontage, here's 10 good  
Reasons to buy today:

1. 3 Lots—could be split
  2. 1/2 mile No. of 696 X-way
  3. Office, commercial possibilities
  4. Sewer and Water
  5. Approx. \$2.25 per sq. ft.
  6. Only \$680 per front ft.
  7. Area of property appreciation
  8. Flexible L.C. Terms
  9. Corner Lot—good approach
  10. Good Tax Shelter
- FOR FULL DETAILS CALL VINCENT N. LEE REAL ESTATE 425-1600

BEAUTIFUL 1/2 acre lot, Northville, gas, sewer, after 340-0010

**ACREAGE HOME SITES**  
Hill Road near M-59 and proposed M-275, White Lake Township, 1.5 acres, \$6,500. Write call or drop in for free map of over 150 other available parcels. Easy land contract terms. Open every day.  
PARK PLANNERS ASSOC.  
104 East Huron, Milford, Mich. In Milford call collect 665-8715 In Pinckney call collect 678-5585

**106 Out Of Town Property**

**Beverly Hills FLORIDA**  
Over 4,000 Retired Folks Are Enjoying...  
The Sunny West Coast of Florida.  
PAVED ROADS, COMPLETE SEWER AND WATER SYSTEMS, POLICE AND FIRE PROTECTION, COMMUNITY BUILDING, CHURCHES...  
5 MODELS FROM \$13,990 Includes Partially Landscaped lots  
VISIT OUR BEVERLY MODEL  
FLORIDA...  
WHERE 2 PEOPLE CAN LIVE LIKE A KING & QUEEN ON \$100 A MONTH RETIREMENT INCOME BEVERLY HILLS IS PLANNED FOR YOUR COMFORT & CONVENIENCE. ENQUIRE ABOUT FLORIDA  
261-3230  
as presented by ROLLING OAKS CORP.

**Palm Coast Florida**  
More and more people mean less available land, particularly in prime Florida locations like Palm Coast. Situated between St. Augustine and Daytona Beach on the Atlantic Ocean, Palm Coast is one of the most beautiful locations... stretching besides miles of clear Atlantic beaches and semi-tropical forests along the Intracoastal Waterway. It's a place where there is warmth in the winter sun and soft balmy breezes throughout the year. Get all the facts about Palm Coast today!

**Palm Coast** ITT Community Development Corporation  
Please tell me more about Palm Coast. My major interest is: (check box) ☐ Vacation ☐ Retirement ☐ Investment  
NAME \_\_\_\_\_ TELEPHONE \_\_\_\_\_  
ADDRESS \_\_\_\_\_  
CITY \_\_\_\_\_ STATE \_\_\_\_\_ ZIP \_\_\_\_\_  
Palm Coast, a land of opportunity by the ITT Community Development Corporation, a subsidiary of the International Telephone and Telegraph Corporation. Palm Coast will offer you a better place, a better life, a better way.  
REPLY TO:  
PALM COAST, WESTDALE CO., REALTORS  
21023 Farmington Road, Farmington, Michigan 48024  
Call 476-9300 or 425-8925

**107 Lots and Acreage For Sale**  
Do You Have A Situation Involving VACANT ACREAGE IMPROVED LAND COMMERCIAL INDUSTRIAL and/or UNIQUE PROBLEM SOLUTIONS INVOLVING REAL ESTATE CALL  
SOREN T. PEDERSEN REAL ESTATE CONSULTANT SALES AND EXCHANGES MOBARK REALTY CO.  
349-3130  
If no answer 455-5050

**HOWELL SCHOOLS**, two 10 acre parcels with creek running thru back of property, \$15,500. VABER, Schaefer Real Estate, 204 S. Main St., Milford, Mich. 48042. 1-281-1543 Brighton 1-281-1521 Harland 1-281-1521

**OVER three acre site on 6 Mile Road**, between Merriman and Middlebelt. Ideal for church or owner will sell sub-ject to rezoning. \$33,000.00. Grossman, Livonia. 427-3200

**10 WOODEN ACRES CLARKSTON - 1-75**  
2 1/2 miles to I-75 and town. 350x1320, land contract terms.  
Rogers 1-674-2207

**108 Lake Property For Sale**

**LAKE PROPERTIES**  
Oakland County Area  
**Matheson**  
REALTORS  
4885 Commerce Rd. 363-1577

**108 Lake Property For Sale**

**LAKE PROPERTIES**  
Oakland County Area  
**Matheson**  
REALTORS  
4885 Commerce Rd. 363-1577

**109 Cemetery Lots**  
PARKVIEW Memorial, two cemetery lots, choice location. 351-4536

**OAKLAND Hills Cemetery**, in Garden Of Eden, 3 grave lots, \$150 each. Write to Mrs. John Fox, Route No. 1, Box 200, Atlanta, Michigan, 48069 or call 1-517-785-4280

**110 Farms For Sale**  
GENTLEMAN'S FARM, 2 1/2 acres, 3 bedroom all brick ranch like new, attached garage. Can have horses, many extras. Open House Sun. Schroeder road, Farmington, between Drake and Halsted. 476-7014

**111 Commercial and Industrial**  
MEDICAL CONDOMINIUM  
Farmington area. Custom suites available from 800 sq. ft. up. Partial display models and information center open daily 11-7, Saturdays and Sundays noon to 4, or call Thompson Brown for appointment. Quaker Town Medical Arts Condominium, 2800 W. 13 Mile, just W. of I-480, Orchard Lake Rd. exit 476-7100 or 476-6700.

**106 Out Of Town Property**

**107 Lots and Acreage For Sale**  
SOUTHFIELD, 8 Mile - Inheritor area, 2 lots, 20x120, water and sewer, \$4,500 for both. 257-4520

**SOUTHFIELD**  
Choice building site, 100x111, area of nice homes. Owner anxious. Make offer.  
"JOY" 255-3960

**FARMINGTON Township**, 170x160 feet on Hidden Valley Drive. Park approved. 255-4225

**VALLEY VIEW ACRES**, 3 miles northeast of Howell, 10 acre parcels, slightly rolling and wooded, 10x3 lovely view. \$11,500. Land contract terms. VABER, Schaefer Real Estate, 204 S. Main St., Milford, Mich. 48042. 1-281-1543 Brighton 1-281-1521 Harland 1-281-1521

**2, 5 AND 10 ACRE PARCELS**  
Beautiful, rolling land. Many homesites on clear, flowing river that is ideal for swimming, canoeing, fishing. Borders State land in recreation area. Finchney area, 45 minutes from Northland. 354-4225

**LOT ON Higgins Lake**, walking distance to the AuSable River, Roscommon, Mich. 455-3548 or 531-7565

**LAKE COLUMBIA**, Bayview Shores, Irish Hills area, three adjoining lots, not on water. \$9,000 cash takes all. Before 10 p.m. 421-3210

**108 Lake Property For Sale**

**LAKE PROPERTIES**  
Oakland County Area  
**Matheson**  
REALTORS  
4885 Commerce Rd. 363-1577

**109 Cemetery Lots**  
PARKVIEW Memorial, two cemetery lots, choice location. 351-4536

**OAKLAND Hills Cemetery**, in Garden Of Eden, 3 grave lots, \$150 each. Write to Mrs. John Fox, Route No. 1, Box 200, Atlanta, Michigan, 48069 or call 1-517-785-4280

**110 Farms For Sale**  
GENTLEMAN'S FARM, 2 1/2 acres, 3 bedroom all brick ranch like new, attached garage. Can have horses, many extras. Open House Sun. Schroeder road, Farmington, between Drake and Halsted. 476-7014

**111 Commercial and Industrial**  
MEDICAL CONDOMINIUM  
Farmington area. Custom suites available from 800 sq. ft. up. Partial display models and information center open daily 11-7, Saturdays and Sundays noon to 4, or call Thompson Brown for appointment. Quaker Town Medical Arts Condominium, 2800 W. 13 Mile, just W. of I-480, Orchard Lake Rd. exit 476-7100 or 476-6700.

**106 Out Of Town Property**

**111 Commercial and Industrial**  
MELVINDALE  
31,500 sq. ft. on 2 1/4 acres with all available inside dock well. 2,000 sq. ft. office, 2,000 ASP. Immediate occupancy. Near I-480. \$225,000. Call Ed Burger, 531-1000 or 565-1000

**BYRON W. TRERICE**  
ORCHARD LAKE ROAD  
At 13 Mile Road. Now building, 1,400-4,800 feet. Call Don Ferraro 353-1000  
Byron W. Trerice Co.

**NOVI 1/2 acre, 154' on Grand River** with 3 bedroom house. Brighton Towne, ask for Mike. 1-229-2913

**COMMERCIAL STORES**  
Farmington—5 units on Orchard Lake Road near 13 Mile Road. Warren—1 unit left on 14 Mile near Ryan Road.  
For leasing information call Don Ferraro 353-1000.  
Byron W. Trerice Co. Realtors

**FARMINGTON**  
Choice 60x100 Industrial building with 35x50 foot corner in choice location. Owner leaving state. Price reduced for quick sale. \$115,000. \$20,000 down.  
HICKOX-BARNETT 422-8220

**COMMERCIAL**  
Two adjoining parcels available on Michigan Ave. to Inkster. Each lot, 73x551, commercial zoning for the front section and light industrial for the rear. One lot has a 920 sq. ft. building equipped for welding shop. Other lot has a 3 bedroom house rented at \$150 month. Land contract terms available.

**WILL TIPTON REAL ESTATE**  
422-5010

**ALLEN PARK**  
1 1/4 EXPOSURE  
Near Oakwood interchange. 20,500 sq. ft. office warehouse with railroad siding and doors. Four truck ways with levelers. Prestige offices and land for expansion. Only three years old. Call Ed Burger, 531-1000.  
BYRON W. TRERICE CO.

**113 Mortgage and Land Contracts**

**CONTRACTS**  
MORTGAGES WANTED  
Real estate loans, any amount, any purpose, anywhere. Also buy land contracts. 2, 5, 7 1/2, 10, 20 per cent. Call John Quinlan, 563-1725.

**Cash for payment of Bills**  
\$1,000 to \$15,000 available, use your home equity or first or second mortgage. Past credit history no hindrance. You qualify from age 18 up. Call  
GUARDIAN REALTY 522-4610

**114 Real Estate Wanted**  
DEARBORN couple, need home in this area, by July. Can pay cash now. 548-0701  
SMALL RENTAL building. Private buyer, 3 or more family. 261-3059

**CASH! CASH! CASH!**  
All cash in 24 hours for your home or equity. No waiting, no delay. Call us and you will get more money.  
ADVANCE  
6876 MIDDLEBELT  
GA 7-5400

**NOW IS THE TIME TO SELL YOUR HOME**  
CALL  
McFARLANE  
BROS.  
Realtors Since 1924  
28220 Ford Rd., Garden City  
421-2400

**INSTANT CASH**, even if in foreclosure. We will pay all cash for your home. Will rent back to you. Lee. 476-6161

**104 Townhouses For Sale**

**Our World Welcome to it...**  
**CAROLAN TOWNHOUSES**  
ARE NOT FOR EVERYONE  
Just those people who require:  
Genuine all brick exteriors, insulated windows and screens. Double wall soundproofing. Attached garage, with separate entrance to each condominium. Fire alarm. Fire extinguishing system in each garage. Gas heat. Hot water, Central Air Conditioning. R.C.A. Whirlpool appliances. Wall to wall carpeting throughout. Vinyl floor in kitchen and utility room. Four individual floor plans. Five distinctive elevations. Private full basement, swimming pool and clubhouse.  
From \$22,000  
Models open 1-8 p.m. Closed Thursdays  
MODEL 729-9050. 300 ft. S. of Ford Rd. E. side of Hix  
GROSSMAN  
425-6590

**114 Real Estate Wanted**  
SMALL rental building wanted. Also private buyer. Three or more family. 261-3059  
CASH in 24 hours for homes. Call Trust Realty Co. 425-3050

**CASH**  
Right now — for your home! No points, no commission. Even if in foreclosure or in divorce proceedings. Call me last, as I pay top \$! Bill Billbreay at Lexington House 261-8555  
WE WILL BUY your home. Cash now — move later. No points or commission. Lee. 476-6161

**CASH FOR YOUR PROPERTY**  
IMMEDIATE DEPOSIT. NO COMMISSIONS. NO OBLIGATIONS. CALL US TODAY FOR THE BEST OFFER.  
POMA REALTY  
1214 W. Warren  
CASH PAID for properties in Northwest suburbs. Highest prices paid, no commission, no points. Lee. 476-6161

**WANT OR NEED CASH?**  
For Property I CAN HELP EVEN IF IN  
• Process of Divorce  
• Foreclosure  
• Need of Repair  
• No Commission  
• No Points  
Ask for JIM COURTNEY HARTFORD 522-7252

**QUICK CASH!**  
2 OR 3 BEDROOMS  
Anywhere  
Any Condition  
CALL  
FRANK CHANDLER  
427-5420

**YOUR MONEY'S WAITING**  
CASH FOR YOUR PROPERTY EVEN IF...  
• Behind in payments  
• In foreclosure  
• Needs repairs  
• Have buyers waiting...  
• No points  
• Move when convenient  
Call Joe Slaga HARTFORD 261-2000

**NO LISTINGS WE JUST PAY CASH**  
We do NOT want to list your house. We want to BUY it OUTRIGHT FOR CASH. No commission or fees. Call Sound Investment at 522-4440.

**CASH**  
In 48 Hours  
For Your Property  
Call Mr. Carleton 261-1010

**CARLETON**

**115 Business Opportunities**  
Store Building \$19,900  
With 2 apartment upstairs has meat cooler, pop cooler, good for do-it-yourself store or business—only \$19,900.  
HARRISON-MOORE 427-9030

**RESTAURANT**  
and truck stop on busy U.S. 127 highway, in the southern part of state. Established 25 years, gross over \$100,000. Good equipment, plenty parking space. Open 7 days week. Progressive city of 2500 needs this business, but ill health forces owner to retire. Couple with experience can double gross in one year. Seller will carry contract to qualified buyers. Phone 517-523-5123, ask for Mr. Lawrence.

**OSSEO, Michigan 517-523-2123**  
GLOVER REAL ESTATE INC.  
Branch office, Doty Road and 12th St. 476-6161

**115 Business Opportunities**

**1 Bedroom Apt.**  
1 bedroom apartment. Fully carpeted, custom drapes, air conditioned, garbage disposal, refrigerator, freezer, gas oven range. Ideal location, near Southfield Expressway. \$155.  
272-5766

**PLYMOUTH-Schaefer**, 1 bedroom, air conditioning, modern apartment, all utilities except electric, reasonable. Manager. 557-0770, 553-6650

**BROOKFIELD TOWNHOUSE APTS.**  
32703 FIVE MILE ROAD LIVONIA  
1 BEDROOM, \$180 month. New beautiful apartment, central air conditioning. Carpet, drapes. Private basement, patio, soundproof walls. No dogs or cats.  
425-6590

**115 Business Opportunities**  
CARPENTRY Contracting Co. wants partner with contracting or carpentry background. Write to Box 488, Observer Newspapers Inc., 38231 Schoolcraft Rd., Livonia, Mich. 48150.

**Integrity**  
Three SDMs Suburban location, prices \$11,900 through \$17,000. Call Mr. Newland or Mr. Buggy 522-8300.

**121 Apartments For Rent**  
LIVONIA, brand new luxury, 2 bedroom upper, available now. Carpet, dishwasher, range, refrigerator, washer, dryer, own utility room, central air, many large closets, wooded view, balcony. Adults, no pets. Carport, pool. 654-0782

**BOTSFOOT PLACE**  
Grand River—8 Mile Behind Botsford Hospital Farmington  
Farmington School District  
• 1 bedroom, \$170  
• 2 bedroom, \$200  
• 3 bedroom, \$245  
Quiet, prestige address. Swimming pool, air conditioning, carpeting, stove and refrigerator, all utilities except electric included.  
Call  
MANAGER 477-8464  
27901 Independence, Farmington

**ONE BEDROOM apt.**, heat and lights furnished, \$125 month, \$125 security deposit. Hickox-Barnett. 422-8220

**HUNTINGTON ON THE HILLS**  
Apartments  
AIR CONDITIONING  
CARPET DRAPERIES  
COMMUNITY BUILDING  
SWIMMING POOL  
425-6070  
Ann Arbor Tr., west of Inkster Hours 12-6 p.m.

**PLYMOUTH TWP.**, 1 bedroom furnished apartment, nice area, \$150 per month, security deposit required, no pets. 437-2610

**HINES PARK APTS.**  
Westland  
1 and 2 BEDROOMS FROM \$165  
Carpeting, dishwasher, air conditioning, security intercom, 2 swimming pools and glamorous clubhouse.  
Overlooking beautiful Hines Park with its fabulous recreational facilities, nature trails and picnic areas.  
Public transportation at entrance. Only 5 minutes east of Hudson's Westland Shopping Center.  
SORRY, NO PETS.  
COWAN ROAD, just north of Warren, 1 block west of Merriman.  
425-0052  
Mon.-Fri.—11-7 Sat.—10-6 Sunday — Appointment Only

**LOW COST LUXURY**  
Large one bedroom apartment, fully carpeted, custom drapes, stove and oven, refrigerator, garbage disposal, air conditioned, large rooms, swimming pool. \$171 month. 538-2158

**PLYMOUTH**  
CREST PARK APTS. 41655 Wilcox Rd. overlooking the park. 1 bedroom, stove, refrigerator, carpeting, air conditioning, swimming pool. Available Feb. 1. Couples only, \$165. 455-1372

**LIVE IN THE LUXURIOUS LIFE STYLE OF Woodcrest Villa**  
Apartments  
With a rustic setting that surrounds your apartment home.  
MOVE IN NOW NO RENT TILL MARCH 1  
Fireplace, 4 Season Climate Control, complete Hotpoint kitchen (including dishwasher) in each apartment. Private balcony or patio.  
1 & 2 BEDROOM AVAILABLE  
Beautiful private clubhouse with—  
• Indoor-Outdoor Pool  
• Sauna  
• Steam and Whirlpool Baths  
• Exercise Room  
For that "Away from it all" feeling—with many community conveniences including: J. L. Hudson's, Westland Mall, churches, banks, theaters and restaurants just a short distance away.  
ON WAYNE ROAD (Between Ann Arbor Tr. and Warren Rd.)  
Model and Club House Open 9-9 Daily, 12-7 Sunday  
For Information Call 261-8010

**KIMBERLY NORTH**, Livonia. Large 2 bedroom, now available. GE kitchen, carpeting, air conditioning, laundry, storage facilities, private pool and patio. Quiet adults. Palmer Assoc. Mr. Foley 427-5807

**1 Bedroom Apt.**  
1 bedroom apartment. Fully carpeted, custom drapes, air conditioned, garbage disposal, refrigerator, freezer, gas oven range. Ideal location, near Southfield Expressway. \$155.  
272-5766

**PLYMOUTH-Schaefer**, 1 bedroom, air conditioning, modern apartment, all utilities except electric, reasonable. Manager. 557-0770, 553-6650

**BROOKFIELD TOWNHOUSE APTS.**  
32703 FIVE MILE ROAD LIVONIA  
1 BEDROOM, \$180 month. New beautiful apartment, central air conditioning. Carpet, drapes. Private basement, patio, soundproof walls. No dogs or cats.  
425-6590

**121 Apartments For Rent**  
ONE BEDROOM furnished apartment on Ecles Rd. near 5 Mile, \$100 security deposit required. Call 453-0045

**PLYMOUTH**  
ONE VACANT  
CREST PARK APTS. overlooking the park, 41655 Wilcox Rd. 1 bedroom, stove, refrigerator, carpeting, air conditioning, swimming pool. Available Feb. 1. Couples only, \$165.  
455-1372

**FURNISHED studio apartment**, 877 Starkweather, Plymouth. Call for appointment. 358-0099

**AVON HOUSE**  
Nice 1 bedroom apartment, \$140. Carpeting, drapes, air conditioning, disposal, walk-in closets. TV monitored lobby.  
16840 Telegraph Rd. (Near 6 Mile)  
ONE BEDROOM apartment for rent, stove and refrigerator furnished, Northwest Detroit. 861-3496

**FARMINGTON MANOR APARTMENTS**  
Brand new one bedroom apartment. Shag carpeting, drapes, central heat and air conditioning, appliances, \$175 a month.  
474-2552  
Better because "GE Appliances"

**SOUTHFIELD**, Telegraph-9 Mile area. 3 room upper, stove and refrigerator. \$125 per month. EL 2-5322

**NEW APARTMENTS**  
One bedroom, central air conditioning, range, refrigerator, carpeting, drapes, heat. Near Telegraph-Five Mile Road  
535-8133

**COUNTRY** apartment near Kensington Park, minutes to expressway, 1 bedroom, air conditioning, electric heat. Milford area. After 6 p.m. 439-4261

**PLYMOUTH HERITAGE**  
N. Territorial at Sheldon. Deluxe 1 and 2 bedrooms from \$165. All utilities except electricity. Office: 12811 Heritage Dr., Apt. 101, by the pool.  
455-2143

**UPPER Income**, Northwest Detroit, heat, stove, refrigerator furnished, no pets. 427-4383

**CHERRY HILL-INKSTER ROAD**  
150 ARCOLA  
ONE BEDROOM  
Carpeting, appliances included. Laundry facilities.  
531-7620  
Open Daily 12 till 3 p.m.

**E. DEARBORN**, 5 room upper flat (couple only). Heat included. \$140. WE 4-1903

**BEL MAR TERRACES**  
One bedroom apartment, \$157. Fully carpeted, drapes included, ideal for near church, shopping area, transportation. Call after 6 p.m.  
522-6436

**PLYMOUTH** 1 bedroom apartment, stove and refrigerator, \$145 month, security deposit. 453-2994

**IMMEDIATE OCCUPANCY**  
The Village Apartments  
NEW IN GARDEN CITY  
One Bedroom  
Two Bedroom  
(Children will be accepted) No pets. Air conditioning. Carpeting, appliances and many extras.  
GA 5-0140

**721 Apartments For Rent**  
WEST Outer Dr. Modern air conditioned, one-two bedroom units, reasonable. Manager. 531-1502 or 557-0770

**PARKWAY APTS.**  
Located in the Cities of Plymouth and Livonia from \$175 per month City of Southfield from \$195 per month 1 and 2 bedrooms Call 357-2503

**PLYMOUTH**, 2 bedroom, lower flat. 455-0765

**TRUE SUBURBAN LUXURY APARTMENTS... ENGLISH TUDOR ARCHITECTURE ON ATTRACTIVE WOODED GROUNDS**  
You can move into a one or two bedroom apartment or townhouse, 1 or 1 1/2 baths, with air conditioning, carpeting, walk in closets, and Hotpoint appliances, including dishwasher. Your heat and hot water are furnished. You can have a balcony or terrace if you like, and large basement storage, a swimming pool, and community building with sauna. The grounds are security patrolled and we offer immediate occupancy. We are located on 5 Mile, 1/2 mile west of Hogarty Road.  
FROM \$180 455-1900  
Open 1:00 p.m.-6 p.m.

**VILLAGE SQUIRE**  
FORD ROAD between Newburgh and Hogarty Roads  
GRACIOUS COUNTRY LIVING  
Close to Westland Shopping, Churches and Schools.  
One Bedroom \$169 Two Bedrooms \$189  
Rentals include:  
Drapes Air Conditioning  
Carpeting Community Building  
Central Heat Sauna and Tennis Courts  
Swimming Pool  
All utilities except Electricity  
Total Sound Proof and Fireproof  
FURNISHED MODELS  
OPEN DAILY  
453-8773 358-5550

**Pre-Opening**  
**EMBASSY TOWERS**  
LUXURY HIGH-RISE APARTMENTS IN SOUTHFIELD  
1 AND 2 BEDROOM  
Carpeting and drapes, individually controlled electric heat and air conditioning, twin sauna spa, exercise room, year around indoor swimming pool. All utilities included.  
Closed Circuit Television in Lobby  
OPEN 12-5 P.M.  
Mon., Tues., Wed., Fri., Sat., Sun. Closed Thursdays  
15800 PROVIDENCE DRIVE  
North of 9 Mile, West of Greenfield  
RENTAL INFORMATION  
557-3881  
CONSOLIDATED MANAGEMENT  
358-5550

**TOWN SQUARE APARTMENTS**  
Across from J.L. Hudson's NORTHLAND  
SOUTH OF EIGHT MILE ROAD, JUST WEST OF GREENFIELD  
IMMEDIATE OCCUPANCY  
1 & 2 BEDROOM APARTMENTS from \$170 per month  
and YOU GET all these features included in your monthly rental:  
• ELECTRIC HEAT  
• Drapes and carpeting  
• Swimming pool and party room  
• Refrigerator, Range, Disposal  
• Hotpoint and Air-conditioner.  
• Walk-in storage closets  
• Security intercom system  
• Formica Vanity  
• Laundry Facilities in each building  
• Lighted parking steps from your door  
• Landscaped Park atmosphere.  
• Maintenance Staff  
General Offices: 557-9620  
MANAGERS OFFICE on Motor Drive • PHONE 837 4423

**121 Apartments For Rent**  
FURNISHED, \$40 per week, \$120 deposit. No pets. Working couple preferred.  
WESTLAND ESTATES APTS.  
6843 North Wayne Road  
1-bedroom, \$165. Swimming pool, community building, carpeted, drapes, appliances, garbage disposal, air conditioning, hot water heat, 1 year lease. No pets. Call 11 a.m. to 7 p.m.  
721-3600

**TWO BEDROOM**, \$165 deposit. Appliances and utilities included, 4008 Columbus St., Wayne. Child welcome. 721-6884

**121 Apartments For Rent**

**121 Apartments For Rent**

**121 Apartments For Rent**

**121 Apartments For Rent**

**121 Apartments For Rent**

**121 Apartments For Rent**

**121 Apartments For Rent**

**121 Apartments For Rent**

**121 Apartments For Rent**

**121 Apartments For Rent**

**121 Apartments For Rent**

**121 Apartments For Rent**

**121 Apartments For Rent**

**121 Apartments For Rent**

**121 Apartments For Rent**

**121 Apartments For Rent**

**121 Apartments For Rent**

**121 Apartments For Rent**

**121 Apartments For Rent**

**121 Apartments For Rent**

**121 Apartments For Rent**

**121 Apartments For Rent**

**121 Apartments For Rent**

**121 Apartments For Rent**

**121 Apartments For Rent**

**121 Apartments For Rent**

**121 Apartments For Rent**



## 121 Apartments For Rent

LIVONIA, brand new 2 bedroom apartment, available now. Call 453-2244.

**PLYMOUTH ESTATE**  
1 & 2 Bedroom Apartments from \$150 month. Rental includes carpeting, drapes, appliances, air conditioning, swimming pool, and more. Call 453-2244.

**CANTERBURY WOODS APARTMENTS**  
1 & 2 bedrooms, luxury units, from \$150 month. Rental includes carpeting, drapes, appliances, air conditioning, swimming pool, and more. Call 453-2244.

**LIVONIA, luxury 3 bedroom**  
apartment, available now. Call 453-2244.

**FURNISHED Mobile Homes**  
Call 453-2244.

**BROUGHAM MANOR APTS.**  
Wilcox and Schoolcraft. NOW AVAILABLE 1 and 2 bedroom APARTMENTS. Call 453-2244.

**NORTHVILLE GREEN**  
Deluxe 2 bedroom, available immediately. Rent from \$230, includes all appliances, dishwasher, central air conditioning, storage locker, laundry facilities, built in 1971 on 8 mile rd. at Randolph, 1/4 mile west of Sheldon. Phone 349-7743.

**CITY OF NORTHVILLE**  
Cady, 1 bedroom furnished apartment, all utilities included. \$40 per month. Security deposit \$80. Call 453-2244.

**FURNISHED clean two room**  
apartment, no children, utilities except electricity. Security, no children. After 5 p.m. Call 453-2244.

**UNFURNISHED 1 bedroom**  
apartment, stove, refrigerator, utilities except electricity. Security, no children. After 5 p.m. Call 453-2244.

**122 Duplexes For Rent**  
NEAR MERRIMAN - Palmer, unfurnished, \$135 monthly, deposit, couple, steady employment, 1 or 2 children, no pets. 585-4511.

**NORWAYNE, 2 bedroom, \$135**  
monthly, security deposit. 453-2244.

**123 Homes For Rent**  
OLD Farm home for rent, 11701 Merriman, at Plymouth, Livonia. \$150 month. 9-5. GA 2-1555.

**BRIGHTON, 3 bedroom ranch**  
close to 136 and US-24, call after 4 p.m. 517-544-0005.

**A MILE-EVERGREEN area, im-**  
maculate, large 3 bedroom, 2 baths, carpeting, drapes, all appliances, 2 car garage. \$285 month, security deposit, lease, references, available Feb. 26. 517-544-0005.

**EVERGREEN and Schoolcraft,**  
3 bedroom ranch, beautiful, stove, garage. BR 3-2223, 272-4027.

**THREE BEDROOM brick ranch,**  
Edgewood Hills, Southfield, \$300 month, immediate possession. 537-3523.

**CHERRY HILL, Inkster Rd.,**  
area, 1 bedroom, stove, refrigerator, \$100 deposit, \$125 monthly, plus utilities, 1 year lease. 453-2244.

**LIVONIA area, large 3 bed-**  
room, 2 1/2 car garage, fenced, \$300. 453-2244.

**NORTHVILLE Schools, 4 bed-**  
room executive's home, security deposit, security deposit required. Call Realty. 349-4030.

**TWO bedroom home for rent,**  
\$180 month. GA 2-1555.

**THREE bedroom home for rent**  
in Plymouth Township, \$250 a month. 453-2244.

**LIVONIA, 2 bedroom, 2 car**  
ranch, value spot for business with option to buy. \$350 per month. 453-2244.

**THREE BEDROOM house, with**  
garage, fenced yard, \$225 per month, \$250 security. LO 1-5790.

**ONE BEDROOM home, fur-**  
nished, \$145 plus security, 15047 Santa Anita, 5 mile-Inkster area. 535-1905.

**RENT OR LEASE Modern 3**  
bedroom brick ranch in Westland with family room, basement, and garage. Immediate occupancy. 565-1030.

**NEWBURN and Ann Arbor**  
Trails, 3 bedroom, \$175 a month, no children. Call after 5 p.m. 453-2244.

**GARDEN CITY, 6381 Helen, 3**  
area, \$185 security deposit, bedroom ranch, gas heat, nice adults. 537-1711.

**124 Mobile Homes**  
For Rent

**MODERN 1 bedroom luxury**  
unit. Finest appliances, excellent Farmington location, \$40 weekly, security required. 477-5223.

**125 Rooms For Rent**  
SLEEPING ROOM for rent. Mid-diebelt-9 mile area. Call 474-3405.

**CHERRY HILL, Inkster Road**  
area. Cozy room for employed lady. Refrigerator and cooking facilities, separate entrance off street parking. 453-2244.

**TWO single rooms, reasonable**  
Ford and Middlebelt area. Home privileges. Prefer employed. 522-5452.

## 125 Rooms For Rent

A CLEAN comfortable sleeping room, waiting tables, to Westland. Call after 4 p.m. 726-1822.

NICE room for women with references, low rent for a little while sitting. Garden City. 525-8136.

MIDDLE AGED working man, Hunter off Ford Rd. Near Wayne. Before 6 p.m. 726-0763.

SLEEPING ROOM or will share 8 room home. Own utilities and phone. Call 453-2244.

ROOM FOR lady, references, home privileges, Westland area. 721-1475, 726-3600.

CLEAN, CARPETED sleeping room, behind Westland, reasonable. 453-2244.

REDFORD Twp., sleeping room, gentleman over 30, semi-private entrance, lovely neighborhood, 107-5888.

ROOM for rent, working girl, Westland. Call Donna. 525-8136.

ROOM and board for older working gentleman or nurse. 70-6403.

TWO SLEEPING rooms, gentleman, extras included, Garden City. 522-0923.

FOR DAY working man or woman. No smoking or drink. Garden City. 453-2244.

WONDERLAND vicinity, large modern room for lady, semi-private entrance, kitchen privileges, \$21 weekly. 525-7070.

**126 Living Quarters**  
To Share

FEMALE teacher wishes to find and share house or apartment with same. Call 525-7974.

FEMALE roommate wanted to share 3 bedroom apartment with same. 278-9335.

FEMALE, temporarily to share home in Farmington, private bath, \$25 week, after 477-3453.

**127 Commercial and Industrial For Rent**

COMMERCIAL Area, 1000 sq. ft. Call 453-2244.

**128 Office and Business Space**

OFFICE Space for rent, 12 mile Road and Orchard Lake Road area. 636-1008.

PLYMOUTH office Plaza, 915 S. Main. Approximately 1200 sq. ft. 8 rooms, large reception room with fireplace, ceiling speaker, lab space, lots of storage, very air conditioning and furnace, as well as general office. Immediate occupancy. Days 453-6540, evenings 453-9678.

**WESTLAND**  
1531 South Wayne Road, between Cherry Hill and Palmer, 20x70 ft. carpeting, paneled, air conditioned. Call Mr. Skalsky 729-5060.

PLYMOUTH. New office space for lease. Approximately 750 sq. ft. For further information call 453-2244.

REDFORD TWP. 2 one man private offices available, includes telephone and all utilities. Typist available. 536-7270.

Main St. Plymouth. Two private offices, 250 sq. ft. in new Chalet type air conditioned building. Real estate and insurance present occupancy. Lawyers, accountants, manufacturing representatives, etc. welcome. Total rent \$165 per month. All utilities and maintenance included. Call 453-3637.

LIVONIA, office space available, 2 to 3 rooms, great location. Call Linda for more information. 474-2000.

OFFICE SPACE in downtown Plymouth, from 600-10,000 sq. ft. Large parking lot. 453-3380.

PLYMOUTH front office, 238 S. Main. Apply at 280 S. Main, Plymouth or call 453-2244.

MIDDLEBELT near 10 mile. Opportunity for income. Real Estate office furnished. Reasonable rent. 628-9745.

**129 Townhouses For Rent**

CANTERBURY MEWS Cooperative, 2 bedroom townhouse. Immediate occupancy. Call 453-2244.

THREE BEDROOM brick ranch, Edgewood Hills, Southfield, \$300 month, immediate possession. 537-3523.

CHERRY HILL, Inkster Rd., area, 1 bedroom, stove, refrigerator, \$100 deposit, \$125 monthly, plus utilities, 1 year lease. 453-2244.

LIVONIA area, large 3 bedroom, 2 1/2 car garage, fenced, \$300. 453-2244.

NORTHVILLE Schools, 4 bedroom executive's home, security deposit, security deposit required. Call Realty. 349-4030.

TWO bedroom home for rent, \$180 month. GA 2-1555.

THREE bedroom home for rent in Plymouth Township, \$250 a month. 453-2244.

LIVONIA, 2 bedroom, 2 car ranch, value spot for business with option to buy. \$350 per month. 453-2244.

THREE BEDROOM house, with garage, fenced yard, \$225 per month, \$250 security. LO 1-5790.

ONE BEDROOM home, furnished, \$145 plus security, 15047 Santa Anita, 5 mile-Inkster area. 535-1905.

RENT OR LEASE Modern 3 bedroom brick ranch in Westland with family room, basement, and garage. Immediate occupancy. 565-1030.

## 141 Male Help Wanted

COOK, experienced, lunch and dinner. Apply in person from 10 a.m.-3 p.m. at 12801 Greenfield, Detroit. 726-1822.

**DRIVERS**  
Must have chauffeur's license. Long assignment. Apply between 9 a.m.-3 p.m. MANPOWER, INC. 2809 S. Mile Rd. 525-8136.

ASSISTANT manager, experienced in cooking, short order. Apply in person from 10 a.m.-3 p.m. at 12801 Greenfield, Detroit. 726-1822.

**BOX ASSEMBLERS AND NAILERS**  
FULL AND PART TIME. We are now taking applications. Apply.

**BETTER BUILT BOX CO.**  
498 Farmer St. Plymouth, Mich. 525-8136.

BRIDGEPORT operator, must be experienced on tool and gauge work. Electronics Inc., Farmington Freeway Industrial Park. 6-775821.

**DIE FINISHER**  
EXPERIENCED IN CARBIDE APPLY. Pilgrim Works, Wyckoff Steel Div. 1000 General Dr., Plymouth GL 3-2700.

DELIVERY boy with car, call after 4 p.m. Dine's 567-3151.

PART time employment, inside cleaning work, Northwest area, early evenings, 10-15 hours per week, must have car, must be over 21, apply 33921 Plymouth Road. 525-7070.

**DRIVER-SALESMAN**  
Will represent company. Our method of operation affords excellent earnings and many fringe benefits. Opportunity for advancement. 537-7100.

MAN FOR machine shop, some experience preferred. Skyway Precision, 880 Stratford-Detroit. 775-7253.

FACTORY REP., earn while you learn, \$100 per week while training. Promotion by ability. 884-5775.

**ENGINEERS DESIGNERS DRAFTSMAN**  
Interested in a permanent position? Westside location. A varied background in automotive hardware products, stampings, plastics, electro-mechanical devices and electronic components. Your talents will be challenged in developing new products in the automotive safety field. Send resume or call. IRVIN INDUSTRIES, INC. 31120 W. 8 Mile Rd. Farmington, Mich. 48024 477-3238.

**HAND GRINDERS (Barbers)**  
Prefer aircraft parts experience. Will consider suitable trainees. DEPENDABLE KELLERING 7801 Intervale, Detroit 933-3390.

**141 Male Help Wanted**  
IMMEDIATE EMPLOYMENT

PRODUCTION LINE SUPERVISOR

Will be in charge of assemblers and tackers of marketing literature and other display and sales promotional materials. Supervisory experience preferred but can be from other kind of business.

**MACHINE & EQUIPMENT MAN**  
Service a wide variety of light packaging and mailing machines. Must have had experience with light assembly, packaging, mailing or similar equipment.

**ADISTRA CORP.**  
A MIDDLE-SIZE EXPANDING MARKETING AND RELATED SERVICE ORGANIZATION

**WESTERN SUBURBAN DETROIT AREA**  
If interested call personally at 101 Union St. Plymouth, to fill out an application. You may be the exact person we're seeking—let us decide.

**TISHKEN PRODUCTS CO.**  
JOB OPPORTUNITIES FOR QUALIFIED MEN

**ELECTRICIANS**  
FOR WIRING MACHINES & CONTROL PANELS

**GRINDER OPERATOR**  
FOR O.D. FORM WORK

**LATHE OPERATOR**  
FOR CONTOUR WORK USING TEMPLATES

**SHAPER OPERATOR**  
DAY SHIFT STEADY WORK OVERTIME FRINGE BENEFITS

MODERN MACHINERY MANUFACTURING PLANT

APPLY IN PERSON

TISHKEN PRODUCTS CO. 13000 W. 8 Mile, near Schaefer Oak Park

## 141 Male Help Wanted

AGGRESSIVE construction superintendent wanted by Detroit area road builder, to manage sub-contractors and final grading operations. Reply to Box #478, c/o Observer Newspapers, Inc., 36251 Schoolcraft Rd., Livonia, Mich. 48150.

**3RD CLASS REFRIGERATION LOW PRESSURE BOILER OPERATOR**  
Full and part time open to men with 3rd Class Refrigeration Low Pressure Boiler operator license. Benefits include paid vacation, liberal merchandise discount. Apply Personnel Office.

**CROWLEY'S**  
Livonia Mall 7 Mile & Middlebelt

FULL time maintenance man for apartment complex in North West Detroit suburb. Apartment in complex, optional. Excellent wages. Send resume to Box #2, Observer Newspapers, Incorporated, 36251 Schoolcraft Rd., Livonia, Michigan, 48150.

**KELLER OPERATORS**  
Full benefits, top rate, journeyman preferred, will consider trainees. Apply at: DEPENDABLE KELLERING 3428 Schoolcraft, Livonia 937-1640.

WANTED: High School Grads for sales and clerical work. Full time. Telephone, Five Mile area. 352-2477.

**CONVEYOR LAYOUT**  
WELDERS AND FITTERS FULL OR PART TIME TRI-VEYOR CORP. 229-2984

WAREHOUSE assistant, ages 18-24, 40 hour week. Call Dennis Harner. 261-4000.

**WORKING FOREMAN**  
Must know how to set dies and do minor die maintenance for a small stamping plant. ERNEST INDUSTRIES CO. 352-8920.

RETIRED tool maker, full or part time. 340 N. Main, Plymouth. 453-1730.

**DRAFTSMAN**  
\$9,000-\$12,000. Employer pays agency fee for several experienced persons with automotive background. Call 361-3111 till 8 p.m. PERMANENT STAFF CO.

PART time employment, inside cleaning work, NW area, early evenings, 10-15 hours per week, must have car, must be over 21. Apply 33921 Plymouth Rd. 525-7070.

**JIG BORE OPERATOR**  
Experience necessary, overtime and full benefits. 474-2744.

FULL or part time, Pro Car Wash, 29100 W. 7 Mile, inquire within. 476-1211.

**DIEMAKERS HELPERS**  
VISCONT INDUSTRIES 46585 Grand River Novi, Mich.

**141 Male Help Wanted**  
IMMEDIATE EMPLOYMENT

PRODUCTION LINE SUPERVISOR

Will be in charge of assemblers and tackers of marketing literature and other display and sales promotional materials. Supervisory experience preferred but can be from other kind of business.

**MACHINE & EQUIPMENT MAN**  
Service a wide variety of light packaging and mailing machines. Must have had experience with light assembly, packaging, mailing or similar equipment.

**ADISTRA CORP.**  
A MIDDLE-SIZE EXPANDING MARKETING AND RELATED SERVICE ORGANIZATION

**WESTERN SUBURBAN DETROIT AREA**  
If interested call personally at 101 Union St. Plymouth, to fill out an application. You may be the exact person we're seeking—let us decide.

**TISHKEN PRODUCTS CO.**  
JOB OPPORTUNITIES FOR QUALIFIED MEN

**ELECTRICIANS**  
FOR WIRING MACHINES & CONTROL PANELS

**GRINDER OPERATOR**  
FOR O.D. FORM WORK

**LATHE OPERATOR**  
FOR CONTOUR WORK USING TEMPLATES

**SHAPER OPERATOR**  
DAY SHIFT STEADY WORK OVERTIME FRINGE BENEFITS

MODERN MACHINERY MANUFACTURING PLANT

APPLY IN PERSON

TISHKEN PRODUCTS CO. 13000 W. 8 Mile, near Schaefer Oak Park

## 141 Male Help Wanted

SERVICE station mechanic with tools. Tessen Shell Service Station, corner Plymouth, Levan Rd. 422-1500.

**GENERAL MAINTENANCE**  
Day shift. Able to work every other week-end. Salary commensurate with experience. Good benefits. Please send application to Box #478, c/o Observer Newspapers, 36251 Schoolcraft, Livonia 48150.

INTERNATIONALLY known company needs young men between 24 and 45 with executive ability, college preferred. No relocation or overnight travel. Unexcelled long range growth, leading to a career in sales, management with ability. Company benefits up to \$10,000 a month. Call Mr. Barnes, between 9 a.m. and 5 p.m. 965-7318.

**ADJUSTER TRAINEE**  
\$800 month... to start with major company, excellent benefits, and rapid advancement for any degreed person, call 255-2553 till 8 p.m.

**PERMANENT STAFF CO.**

**DRIVER SALESMAN**  
\$550 base per month, plus commission. Sell industrial food, shoe experience helpful, will train. 352-3969.

**SHIPPER STOCKMAN**  
Eager Beavers wanted for shipping and receiving and light maintenance work. Branch warehouse located in Southfield. Advancement potential to right individual. Call W. Anderson 355-3131.

CARPET layer's helper wanted, ages 18-21. 535-4964.

BUS Boy and dishwasher, full time. Apply in person. The Red Pony, 400 W. 8 Mile, corner of Berg Rd. 261-4000.

**PRODUCTION PROCESS OPERATORS**  
To set up, operate and maintain process for adhesive and sealant application to metal parts. Mechanical aptitude. New facility of world wide corporation. Opportunity to advance with growing company. Call Miss Joyce for appointment.

**LOCITE CORPORATION**  
522-872

15160 Wayne Rd. Livonia 453-0067.

EXPERIENCED driver salesman to lease industrial catering route.

**GENERAL FOREMAN**  
Experienced, required in general steel fabricating and shop management. Apply in person 9291 General Drive, Plymouth, Michigan 48130.

**FABRICATING FITTER LAYOUT MEN (2)**  
BENEFITS. Apply in person 9291 General Drive, Plymouth, Michigan 48130.

**SCREW MACHINE Set-up Operator, experienced.**  
4200 Ann Arbor Rd., Plymouth 453-4640.

**RETOOL MACHINE CO.**  
19400 Elmira, Detroit Schaefer-Plymouth area 23 years experience Centerless Grinder Hands T.D.-O.D. Grinder Hands Turd Lathe Operators

DELIVERY BOY with car, full time, part time, \$1.50 per hour plus gas allowance. Dine's, 41112 S. Mile, 15300 Westland, 453-2244, 453-2244, 453-2244.

**TOOL MACHINE APPRENTICES**  
SPECIAL MACHINE AND PRESS SET UP MEN

MAINTENANCE MEN TOOL AND DIE MAKERS

Positions available for those looking for work or interested in relocation in the country west of Detroit. Multi-division employer has openings at his plants located in Jackson and Dexter-Pinkney areas. Please send full resume. All info will be kept strictly confidential. Write Box #478, c/o Observer Newspapers, 36251 Schoolcraft, Livonia.

AMBITIOUS sales minded young man for stock and sales work with progressive fashion jewelry wholesaler. Unique Inc., 11953 Market St., Livonia near Plymouth Rd., Mr. Wilkins 522-4500.

**141 Male Help Wanted**  
BENCH HANDS

MILL HANDS

Job Shop Journeymen Only

Apply in Person

OXBOW MACHINE PRODUCTS

8610 Lanewood Westland, Michigan 422-770

**LICENSED ELECTRICIAN**  
Hospital and Pension Group Benefits Paid

APPLY GATE GUARD

Wyckoff Steel Division

PILGRIM WORKS

1000 GENERAL DRIVE

Plymouth, Michigan

## 141 Male Help Wanted

SERVE YOUR country and yourself. Qualified men, 18 to 25 years. Call 361-9010.

**DIE SETTERS**  
Must be experienced, good pay, excellent fringe benefits, steady work.

**ALL PRODUCTS**  
12238 Woodbine Telegraph-Plymouth Area

MANAGEMENT TRAINEE. College grad, 1-2 years experience. Past promotion. Salary \$8,000+. Call Mr. Danol, Professional Personnel. 357-4810.

**COLLECTION MAN**  
All company benefits, will be trained in all office procedures for advancement purposes, salary based on experience, call Credit Manager. 476-7306.

**ACCOUNTING AUDITORS**  
\$16,000. Tax Accountants, \$15,000. Financial Managers, \$22,000. Systems Analyst, \$18,000. Call Mr. Stevenson, Professional Personnel. 357-4810.

**FOREMAN**  
For 40 man carbide and hi speed cutting tool shop. Overtime and full benefits. Please send resume to Box No. 480, c/o Observer Newspapers, 36251 Schoolcraft, Livonia, 48150.

**AUTO MECHANIC**, full time. Experience necessary in tune up and electrical. Astro Tune-up Center. 477-9725.

**DRAFTSMAN**  
Special Machinery Detailing 427-8800

SCANS ASSOCIATES, INC. 13000 Farmington Rd., Livonia

COOK, second, volume cooking preferred. Good working conditions, fringe benefits, \$2. John's Seminary, 4401 S. Main Rd., Plymouth. 453-6200.

**Bookkeeper**  
Full Charge, Through Trial Balance. All Payroll Taxes. Male. Experienced, references. Opportunity to advance with growing company. Call Miss Joyce for appointment.

**ABLE ATTORNEY**  
Real Estate specialist to work on mortgage Co. Salary based on present salary. FEE PAID. TROY PERSONNEL 1721 Crooks Rd., Troy 643-9360.

**MECHANIC EXPERIENCED AUTO TUNE-UP**  
To work in new Tune-up Center to be opened in a few days in Redford. Wear clean uniform in a spotless building. Must be a quick learner and have record of steady and reliable work with customers. Short training course on our equipment at G.M. Training Center. 341-8200.







**151 Female Help Wanted**

GIRL Friday for plush office in Livonia near Plymouth and Farmington Rds. The important requirements are a bright smile, outgoing personality, attractive appearance, and willingness to work on a variety of duties in a one girl office. Consideration also given to young widowed or divorced girl with children who gives office work. Salary \$100 per week to start. Fill out application, phone between 8 and 9 weekdays for appointment. 425-4445

**HOUSEKEEPERS**

Needed  
**EASTLAWN CONVALESCENT CENTER**  
NORTHVILLE 349-0011

DENTAL practice in Livonia seeking receptionist/office manager. Must be pleasant, mature, intelligent, 30-35. Previous office experience desirable but will train right person. Good hand written notes, stating past work experience, aptitudes and qualifications making you suitable for this position. Observer Newspapers, Box 3084, 38251 Schoolcraft Rd., Livonia, Mich. 48150.

**PHOTO FINISHING**

Do you have a camera? Are you a night person at heart? GUARDIAN PHOTO has just the job for you. Evening work Sunday through Thursday. No experience needed — we will train you. Good working conditions and benefits. For appointment call MRS. DEAN, Mon. through Fri. 8-4:30.

**349-6700**  
Guardian Photo Inc.  
Novi

WAITRESS, part time and full time, experienced with food and cocktails. Pled Piper Lounge, 38251 Mile, between Farmington and Meridian.

**COME IN NOW**

Cost Acct.—ind. To \$700  
Payroll, supv. To \$830  
Figures Clerks To \$625  
Clerical To \$410  
Phone Contact To \$460  
Key Punch To \$320  
General Office To \$560  
Sales Trainee To \$800  
Secretaries To \$750  
Key Line Artist To \$675

Many other jobs available  
Most employers pay fee  
Open Saturday 9-12

**ALLIS JOHNSON**  
15195 Farmington Rd. 425-3000

MEDICAL Aide, Livonia doctor's office, part time including Saturdays. Ability to draw blood. Apply to Box 474, Observer Newspapers, 38251 Schoolcraft Rd., Livonia, 48150.

**TYPIST**

Looking for first office job to start an business career? Pleasant office. Call now: CHOAITE & CHOAITE PERSONNEL, 352-3000

**152 Female Help Wanted**

**I NEED**

A dependable woman, who wants to work part time in the morning and on Sunday. Must write clearly, no experience necessary. We will train. 27145 W. 8 Mile.  
**537-5200**

**153 Male or Female—Sales**

**A WINNING COMBINATION**

Westdale Co., one of the nation's largest real estate brokerage firms has joined the world's largest conglomerate, (The prestigious I.T.T. Corporation — International Telephone & Telegraph), in marketing the largest new Florida community, Palm Coast. You will build a great Florida clientele through this winning combination because I.T.T. has 100,000 acres (larger than the City of Detroit) available. No financing problems and high commissions. Call now and get in on a great opportunity on this high demand Florida property. For further details and a confidential interview call Gil Wamcke or Harry Jones 476-9300 or 425-8925.

**PALM COAST THE WESTDALE CO., REALTORS**



**"THE REAL ESTATE PROFESSION & YOU!"**

**FEBRUARY 12th - 16th**  
7:00-9:30 p.m.  
Limited Enrollment

Contact Charles Sower, Manager  
Franklin — Farmington — West Bloomfield Office

**Farmington - Franklin - West Bloomfield Office**  
Northwestern at 13 Mile  
**626-9100**

**152 Female Help Wanted**

**—Part Time**

**PERMANENT** part time, experienced typist and general office. 10-3 p.m., 10 Mile, North-western area. 537-4888

**ASSEMBLING and PACKAGING**

Part Time  
Apply in person between 8:30 a.m.-4 p.m.  
**ADISTRA CORP.**  
101 Union Street, Plymouth

**WAITRESS-BARMAID**

Experienced for part time evening. Honest, dependable, neat. Appearing. Prior bar & restaurant experience. Apply in person at **MAYFLOWER LANES** 1/4 mile West of Beech Daily

**COCKTAIL waitresses, part time**

After 6, ask for Nina. CR 5-7400

**WANTED: Consultant to learn**

and teach professional makeup techniques. Work your own hours, for interview, call Vivian Howard Cosmetics. 455-5100

**HOUSEKEEPER**

needed afternoon, part time, 12 Mile-lake area, own transportation. 474-8815

**SECRETARY**

One girl office, 23 hour week. 35 hour week possible. 3 to 6 months. Good shorthand and typing. Five Mile, W. of Telegraph. Call for appointment. 537-1000

**WOMAN with previous experience**

must type 50 wpm and enjoy working with people. Flexible hours and days. Apply in person for a position in our office. Professional Personnel, 19129 W. 10 Mile, between Evergreen and Southfield.

**153 Female Help Wanted**

**Sales**

SOMETHING NEW and different. Sell home decorating accessories. No investment. No delivery. Dana Charrise Enterprises. 455-8631

**IDEAL part time work for**

person, 3 to 4 evenings weekly, 7:30 to 9:30 p.m. 350 Clear, Redford location. 538-3371 or 537-9274

**PARTY PLAN**

Celebrity Fashion Jewelry offers an exciting new way to earn up to \$15 or more per hour through our Home Party Plan System. Full or part time, no deliveries or collections. Call today for details. 474-5855

**REAL ESTATE SALES**

May we prepare you for your state examination? Then help you to learn the fundamentals of listing and selling? We are seeking sales associates interested in working in Dearborn Heights, Garden City, Westland, Livonia, Redford, and Farmington. We offer those interested pleasant work and reasonable hours. Income is set by you. Call Al Viorel.

**GUARDIAN**

522-4610

**ATTENTION**

Work available for housewife with children, \$50 per week. 522-1500 or 725-3528

**SMILE**

Spencer Designers is here! Part time or full time work. \$300 sample kit of beautiful ladies sportswear, jewelry and accessories. Orders delivered direct to each customer. Customers mail their own changes, with postage reimbursed, no investment, car necessary. Call 728-1744

**PART time men's clothing**

sales. Apply Men's Suit Department, Topy's, Westland.

**153 Female Help Wanted**

**—Sales**

**I'M LOOKING** for a particular type woman over 25 to assist in my business, 3 hours daily, 5 days, \$65. For interview, appointment, call Mr. Barnes, at Fashion Two-Twenty Cosmetics, 3-5 p.m.  
**538-4178**

**IDEAL PART TIME work for**

housewives, 2 evenings a week, 7:30-10 p.m. \$80 clear, Redford location. 537-4274

**AVON OFFERS YOU A WAY**

to a good, spare-time income, even if you haven't worked in years! Be your own boss, work in your area, be welcomed into fine homes. Call: 476-3052 or 353-3298

**161 Male or Female Help**

**Wanted**

**BAKER** part time mornings. Apply in person. Mayflower Hotel, 227 W. Ann Arbor Tr., Plymouth.

**HOLLY'S STEAK & "A"**

**A SIZZLIN' SUCCESS STORY**

**WANTS FOR FULL AND PART TIME POSITIONS**

• Management Trainees  
• Counter  
• Preparation  
• Bussing  
• Porter  
• Cashiers  
• Dishwashers  
Those hired will be put through our Training Program. Apply in person January 29-February 4, 10:00 a.m. to 5:00 p.m.

**SOUTHFIELD STEAK & "A"**

**TELEGRAPH-TEN MILE**

**STUDENTS—men-women, \$2.70**

per hour salary, help me take orders and make deliveries. Full or part time. Call evenings 6-9 p.m. 455-5285

**SHOE SALES**

Full or part time. Good benefits. Dearborn area. Call Mrs. Oullette.

**BECKER SHOES**

557-6810

**Real Estate**

For new office in the best location in Livonia, 33050 Five Mile Rd. across from City Hall. Experienced preferred but will train you to pass the State Licensing exams and also continue an ongoing sales training program to insure your complete knowledge and success with our office. Call the owner, Dan Harrison at 427-9030 for a personal confidential appointment.

**Harrison-Moore Realty**

**MOTORESS AID Inc.**

Splendid earning opportunity in your own business, in your spare time.

**355-5430**

**FOOD service manager, nationwide**

food management company is recruiting a manager for a 70 bed retirement home, good salary and fringe benefits. Applicants send a brief summary of job history, education and personal vital statistics in confidence to Larry Schieb, 17233 West 10 Mile, Southfield, 48075. An equal opportunity employer.

**HIGH SCHOOL STUDENTS**

Applications now being accepted for part time employment at the Livonia Mall Cinema 1 and 2 as

**USHERS**

**CONCESSION ATTENDANTS**

Apply between 2-3 p.m. Wednesday, January 31

**RESTAURANT, full and part time**

day help wanted. Apply at Jackie's, 27000 Orchard Lake Rd., Farmington. 474-9083

**161 Male or Female Help**

**Wanted**

**SALES person for busy Wall** Covering and decorating store, excellent future for the right person. Kneppow Wall Covering. 477-1901

**RECREATIONAL OPPORTUNITY**

The City of Westland is now seeking applications for positions as Golf Instructors, Tennis Instructor, Athletic Instructors. Day Camp Counselor, Baton Instructor and Arts and Crafts Instructors. In the Spring and Summer Recreation program. Apply at Personnel Department, 36601 Ford Road.

**MALE and female production**

workers required, 5 days, 40 hour week, good working conditions. Apply Polymer Plastic and Metal Finishing, 29233 Beverly Rd., Romulus.

**MAIDS and HOUSEMAN**

Get started with a good team! Applications for full time employment are now being accepted at the new MARIOTT INN, WIN SCHULERS' 3600 Plymouth Rd., Ann Arbor, Michigan. South-eastern Michigan's finest new motor inn. Benefits include Life Insurance, Hospitalization, uniforms, free parking and wage increases after 30 and 90 days. Apply in person to Mrs. Milkey daily between 9 a.m.-3 p.m. No phone calls please.

**MR. DREW'S Salon, 28871 Orchard Lake Road, Hadzreser**

wanted, clientele preferred. 451-3090

**OPPORTUNITY**

• \$700+ per month  
• Up to 85% of commission  
• Retirement Plan  
• Profit Sharing  
• Paid hospitalization  
• Paid Vacation  
• Paid Real Estate Classes  
• Management Potential  
Call for interview

**TRUST REALTY CO.**

425-3050

**TRUST IS A MUST**

AUDITOR for large Livonia organization. Should have a strong background in accounting and personnel management. Must be willing to work long hours and learn the business. Will serve as a personal representative of the manager of the organization as well as a security and good beginning salary. We are an equal opportunity employer. Send resume to Box 2444, Observer Newspapers, Inc., Livonia, Michigan, 48150.

**PRODUCTION and ASSEMBLERS**

WE ARE NOW TAKING APPLICATIONS APPLY

**STAHL MFG.**

12282 Woodbine Detroit

**PERSONNEL, \$12,000. Fee paid.**

Experience in employment and benefits activities. Supervisory position. Farmington, Call Mrs. Evans, Suburban Personnel. 477-3840

**FREE**

Real Estate instruction for 10-15, over 80% have passed. Work for broker who will teach you. Excellent Livonia area. 617-07

**LEXINGTON HOUSE**

261-8555

**ORDER DESK Clerk, will train**

on teletype, \$100 week. 274-7250

**TELEPHONE SOLICITORS**

Experienced only. \$3 hour plus commission. Flexible hours. Complete Building Service. Responsible people only.

**557-2880**

**CLAIMS TYPIST, experienced,**

\$120 week. 274-7250

**General Staff Nurses**

Needed for Detroit House of Correction \$10,000 to \$12,000 per year. Full and part time vacancies. Contact **DETROIT CIVIL SERVICE COMMISSION** 612 City County Building or call 224-3718

**JUNIOR Bookkeeper, General**

ledger experience for travel agency, 1/2 fee paid. 274-7250

**Immediate Openings FOR FULL TIME LICENSED SALESPERSON**

GARDEN CITY WAYNE WESTLAND AREAS

Liberal commissions up to 75%. Ample floor time. Professional Associates. We will train for confidential interview.

**Call Al Colucci Hartford Realty 425-7272**

**EXECUTIVE secretary, minimum 2 years experience.**

Fee paid, \$800 plus. 274-7250

**ROME OWNER rate, Dearborn.**

Prefer experience. Fee paid, \$600 plus. 274-7250

**WANTED COMPUTER PROGRAMMER, with minimum of 2 years' experience on 360-20**

disc drive systems. Using R.P.G., J.C.L. and assembler language. The successful applicant will be challenged with the responsibility of being the sole programmer. Only applicants interested in full time employment need apply. Call Larry Strass at 887-4111 between 8 a.m. and 5 p.m., before Friday, February 2, 1973.

**NUMATICS, INC.**

1450 North Milford Road Highland, Michigan (an equal opportunity employer)

**161 Male or Female Help**

**Wanted**

**BEAUTY OPERATOR, with following:** Work own hours, excellent commission. Also booth available for rent to operator with own following. Call Mrs. Rogers, 21887 10 Mile Rd., Farmington. 477-5006

**NURSES AIDES ORDERLIES**

Experienced only. For all shifts. Apply in person at

**MIDDLEBELT NURSING CENTRE**

14900 Middlebelt

**CARETAKER, mature adults**

for new 130 unit apartment complex, located Northland area. Salary plus apartment. For information 557-9630

**WANTED — BUDGET ANALYST**

with 2 years' experience in profit planning for manufacturing operation. College degree in accounting desired, but will consider an applicant actively working on degree. Call Larry Strauss at 887-4111, between Monday and Friday, 8 a.m. and 5 p.m.

**NUMATICS, INC.**

1450 North Milford Road Highland, Mich. (an equal opportunity employer)

**General Office**

Legal Secretary Farmington area Chief Engineer ME Open All Fees Paid

**Westland Employment**

477-6481

**PRESS OPERATORS**

Experienced preferred. Apply between 10-3 p.m. Ernest Industries Co., 19240 W. 8 Mile, 352-8929

**INCOME TAX Preparers, part time, 8:30 to 2:30 p.m.**

KE 4-8004

**162 Male or Female—Part Time**

**JANITORIAL, Detroit and Suburban** areas. \$10.00 to \$15.00 per week. Early mornings. Also afternoons. 583-1585

**if you have DESIRE**

and will work to earn TOP MONEY

I will show you how to earn more money than you ever dreamed possible as a PROFESSIONAL in real estate. We have opened a NEW OFFICE due to EXPANDING BUSINESS and will train you for full- or part-time position. Classes start February. Call today for a reservation.

**BEL-MEN**

522-3010

Livonia's Fastest Growing Broker

**Part Time Janitorial**

**WE NEED YOU NOW!**

for night work, 15 to 30 hours, men, women, 6 positions open, all areas. Apply 3 to 5 Monday thru Thursday.

**U.S. MAINTENANCE**

20245 W. 12 Mile, Southfield

**LIGHT PACKING**

Plymouth and Livonia Area Immediate openings, all shifts

**MANPOWER INC.**

2804 S. MILE 9-9 DAILY, 10-5 SAT. 617-07

**PHARMACY AIDE**

Immediate openings for a high school graduate with at least 3 years experience as a helper in a pharmacy. Salary commensurate with experience from \$3.85 to \$4.49 hour. Excellent fringe benefits. Contact

**PLYMOUTH STATE HOME**

PERSONNEL DEPT. 15480 Sheldon Rd., Northville

Phone 453-1500 An Equal Opportunity Employer

**CLERKS**

A SPECIAL OPPORTUNITY FOR HOUSEWIVES. COLLEGE STUDENTS AND INACTIVE TEMPORARIES WHO MAY BE LOOKING FOR WINTER AND SPRING-TIME WORK. WE WILL BE INTERVIEWING FOR A SPECIAL JOB ON THURSDAY AND FRIDAY, FEB. 1 AND 2, FROM 9 A.M.-4 P.M. IF YOU WANT TO WORK A DAY, A WEEK, A MONTH OR LONGER, STOP BY AND SEE US THURSDAY OR FRIDAY AT 35501 PLYMOUTH RD. LOCATED BETWEEN WAYNE AND LEVAN RDS.

**KELLY SERVICES INC.**

522-4026

**Production Light Factory**

Many openings on all shifts, for men and women over 18.

**\$1.75 per hour**

Employers Temp. Service 26533 Grand River

**163 Male or Female Sales**

SALES people experienced in real estate, liberal commission agreement, liberal draw and generous benefits. Call Mr. R. G. Grossman of Livonia. 937-0140

**OUTSIDE CANVASERS**

Experienced only.

"BEST DEAL IN TOWN" Complete Building Services. Responsible People only.

**557-2880**

**163 Male or Female—Sales**

**INVESTMENT SALES**

World's largest financial institution has limited openings for investment sales representatives. Very complete training course. Unlimited prospects. Very high income potential. Call Mr. D. Fenton for a confidential interview.

**477-6111**

**MARKETING—RESEARCH, degree 1-2 years experience.**

Consumer products company salary to \$15,000. Company paid fee. Call Mr. Beluchi, Professional Personnel. 357-4010

**Prestige Career**

in Real Estate Brokerage—if selected you'll be taught the most advanced and successful sales methods by one of the largest Realtors in the nation. Some sales experience preferred but not required. This training will enable you to become a successful professional Real Estate Associate with outstanding earning potential. For interview call Harry H. Jones, 477-6302, after 6 p.m. 477-1666.

**WESTDALE CO.**

21023 FARMINGTON RD.

**EARN \$500 PER WEEK**

Sales people needed for growing national company. Large salary plus commission. We will put you through our telephone training school with our expert instructors and pay you while you're in school. After training school, you will work with our sales representatives and earn high salary plus commission with opportunity to become a supervisor within 90 days if you enjoy hard work. Call Bert Brazier, 93 daily.

&lt;







## 220 Snowmobiles

MERCURY 1969, electric start, 3 HP, 18 inch tracks, cover, used very little. \$500. Also fiberglass, windshield, steel runners, etc. 474-0066

**JOHN DEERE SNOWMOBILES BIG SAVINGS**  
FREE SNOWMOBILE SUITS  
No payments or interest, 1972, Oct., 1973  
Open evenings and Sunday  
CANTON POWER EQUIP.  
4000 Ford Rd., Plymouth  
1/2 Mile W. Canton Center Rd.  
453-0295

CHAPARRAL & MOTO SKI  
The best deal, fantastic selection of parts, snow suits and accessories. Sport Cycle, 1278 W. Grand River, Brighton.  
1-227-6128

## SNOWMOBILERS

Our premium for \$50,000 liability is \$2,000 annually when issued in connection with homeowners' coverage. Phone Merritt Insurance Agency to learn if you qualify.  
453-6161

## Polaris Snowmobiles

Detroit's oldest and largest Polaris dealer, complete parts, sales and service, all models in stock.  
RUTTMAN COMPANY  
24732 Ford Rd.  
Dearborn Hts.  
278-5093

## TRAILER SNOWMOBILE TRAILER

single, excellent condition, used 5 times. \$100. GA 7-0051  
RUFF snowmobile, 1971, wide track, 440. 251-3338

## 220 Snowmobiles

CHAPARRAL, 1972, 600 SS snowmobile plus cover, \$800 or best offer.  
SPEEDWAY, 640, 1972, used 3 for \$1,250. Illinois. After 4:30 p.m. 255-0212

ATTENTION Snowmobile owners! Snowmobiles and covers repaired or replaced. 474-7880

## SUZUKI SNOWMOBILES

1973 Models also  
SERVICE OUR SPECIALTY  
MOORE'S MOTOR SPORT  
21001 Pontiac Trail at 8 Mile  
South Lyon  
Open 7 days 437-2688

## SKI-DOO

SALES-SERVICE  
"Everything for Snowmobiling"  
Sno-Trails, Inc.  
24000 Plymouth Rd.  
3 Mile W. of Telegraph  
453-4555

## 221 Trade Or Sell

WILL Trade, Plymouth Fury, 1967, air conditioned 9 passenger station wagon, good condition, for Panel Van or pickup. GA 5-0140

## 222 Wearing Apparel and Uniforms

NATURAL Autumn Haze mink coat, still in storage, used very few days because of illness. Value \$3,000, will take \$1,500. 255-0594  
MINK coat, must sell, \$60 or best offer. Call 474-5297

## 222 Wearing Apparel and Uniforms

BRIDAL gown and veil. Size 11. Worn only 4 hours. Call between 5-8 p.m. EL 7-1233

LADIES' FASHIONABLE CLOTHING  
All the beautiful colors and styles. Suits, blouses, short dresses. Free alterations. 278-2484, 278-0838  
6% to 7% off, hurry, call for

## 231 Aquariums

## O'DELL TANKS

55 Gal. \$68.98, 29 Gal. \$19.98, 15 Gal. \$9.98, 10 Gal. Deluxe \$4.98, 10 Gal. Economy \$4.98. Master Charge.  
952 N. PONTIAC TRAIL  
624-0042

## 232 Household Pets

10 GALLON aquarium, complete with all accessories. \$20. 587-0129

## 232 Household Pets

FREE German Shepherd-Collie, 6 months old. 453-1965

## GOLDEN RETRIEVER PUPPIES

AKC, 7 weeks old, only 2 males left, champion stock, great temperament. 340-0080 or 474-3027

## SIBERIAN HUSKY PUPPIES

AKC, \$100. After 5 p.m. 240-0478 or 227-7287

## CUTE guinea pig and cage

Free to good home. 425-0097

## KITTENS, 8 weeks, box

trained, long hair, black and white, one tiger. Call 525-0708

## FOUR MONTH old Irish Setter

papers, shots, wormed, easily trained, housebroken, gentle, \$125. 584-0012

## FREE TO good home, Golden

Retriever, male, 8 months, housebroken, obedience. 587-0055

## LABRADOR puppies, black

AKC registered, shots, sire Canadian National Field Champion, x-rayed parents. \$100. 728-0715

## SIAMANESE cat to good home

15 months old, well mannered, very affectionate and easy. \$15. 525-0711

## GERMAN Shepherd puppies

and young adults, bred for protection. AKC. From \$80. Also registered Stud Service. 525-0711

## PUPPIES, 6 weeks old, mixed

breed, free to good home. 697-5841

## SAMOEY puppies, (6) 7 weeks

old, temporary shots, \$125, price negotiable. Call after 5 p.m. 482-1423

## GERMAN Shepherds, males,

silver and black, grown, registered. GL 3-2307

## OLD English Sheepdog puppies,

AKC Registered, 5 males, 8 female, 1250 up. 477-3066

## GOLDEN Retriever pups, AKC,

7 weeks old. 453-1218

## 232 Household Pets

BLACK Cap, Capuchin Monkey, 5 months old, complete with cage. 425-1880

## COCKER Beagle, 8 months, female,

trained. 474-3451

## OLD English Sheepdog puppies,

AKC registered. Adorable, good temperament. 477-2900

## CHIHUAHUA, AKC, male, 1 year

old. 522-0081

## COLLIE 7 month old male,

free to good home, housebroken. 474-7881

## ALASKAN Malamute pups, 7

weeks, 1 male, 1 female, \$80. AKC. 425-0536

## NORWEGIAN Elkhounds, AKC,

1 female, \$20, 1 male \$20, champion bloodline. KB 5-5550

## NEWFOUNDLAND Pup, 14

months old male, excellent with children, needs a good home with lots of room. 526-7547

## ENGLISH Springer Spaniel,

housebroken. Good with kids, has papers. 526-3484

## SIBERIAN Husky, female, one

year old, AKC registered, father with children, \$150. 454-3477

## GREAT Dane puppies, black,

AKC. Call 525-3296

## POODLE, male, silver color, 2

years, AKC, pen including \$20. 444-5018

## BEAUTIFUL puppies, 8;

mother, Irresistible Setter, father Playboy Lab. 454-3035

## POODLE Pups, AKC, Apricot

White. Veterinary checked. Puppy shots. Toys. Miniatures. Also Stud Service. 728-5288

## AKC REGISTERED, Irish Set-

ter puppies, 8 weeks old. \$50. 261-2388

## LABRADOR, black male, 10

months, AKC registered, \$100. 453-0055

## SIBERIAN Husky pups, pure

bred, 8 weeks, \$50 and \$60, blue and brown eyes. Male pups \$25, 8 weeks, mother AKC \$60. 477-5283

## DOBERMAN Pinschers, 8

month old black and tan male, AKC, champion blood, also show quality Dober pups after 5 464-1255, anytime 476-5094

## BLACK Labrador Retrievers,

Two 3/4 year olds. Male and female mated pair. Must see. \$50 each, or \$75 both. KB 5-2711

## BEAUTIFUL German Shepherd,

4 months old, AKC. Bred for protection. Has shots and wormed. Will be very large. Must see this one to appreciate finest quality. First \$120. 525-0711

## GREAT Dane puppies, AKC,

shots and bristles. Pet and show quality. 457-1590

## 232 Household Pets

GERMAN Shepherds. Good with children, one 8 weeks old, one 6 months old. Excellent for family protection. Your choice, \$40. 523-3711

## NORWEGIAN Elkhound, male,

5 months, champion sire, all shots, good with children, reasonable. 451-3925

## SAMOEY HUSKY pup, 3

months old, needs good home, loving, puppy shots, make offer. 453-0397

## BEIARD pups, AKC registered,

large and shaggy. To love and protect you. 423-2165

## 233 Animal Services

TAMARACK KENNELS  
Boarding, grooming. All breeds. Redington Terrier puppies for sale. 1670 West Seven Mile, Livonia. 477-0477

## PROFESSIONAL grooming, all

breeds. Your home or mine. Day and evening appointments available. 526-7290

## MINIATURE Schnauzer stud

service. Coat colors, dark and extra light, both beautiful temperaments. After 3 p.m. 525-3466

## JOANNE'S FASHION

PET SALON AND SUPPLIES  
1 1/2 N. of 5 Mile off Middlebelt Rd. 474-4400

## PET SUPPLIES GROOMING

BOARDING small breeds and cats. Specialists in Terrier Breeds. Breeder for Shih Tzu and Poms. 526-7190

## PROFESSIONAL Poodle and

Schnauzer Grooming in my home, 95 Plymouth and Beach Rd. 878. 526-7190

## PROFESSIONAL Pups, trim,

clips and ears, including bath. \$3.50. Mini and Toys, including bath, nails, ears, kennel trim, \$5.50. If busy, 255-0225

## THE TRAINING

CENTER  
JOY-MIDDLEBELT AREA  
WESTLAND  
ANNOUNCING EVENING OBEDIENCE CLASSES  
TUES. FEB. 6,  
8:30 P.M.  
838-8332 425-2652

## HAVE your dog groomed

professionally by Kathy Stephens. Graduate of American School of Dog Grooming. All Breeds. Complete Service. 476-5894

## PROFESSIONAL dog grooming,

all breeds and mixed breeds, nails, ears, glands, bath, etc. KB 5-7083 425-0215, 427-3034

## DOG CARE

Professional grooming, complete service. Plymouth-Merriman area. \$5 up. Mon. thru Sun. 525-5100

## 245 Auto Parts, Service 245 Auto Parts, Service

## ANNOUNCING

## DENNY

formerly of

## DENNY'S GULF

PLYMOUTH RD. AND MERRIMAN

Denny is now the service department advisor at B. J. Ratigan Chrysler-Plymouth. Denny says "come in for our \$8.50 oil and filter special on any G.M., Ford, or Chrysler product."

## B. J. RATIGAN CHRYSLER-PLYMOUTH

38777 PLYMOUTH RD. LIVONIA 425-5800

## 248 Trucks For Sale 248 Trucks For Sale

## 1971 DATSUN

Pick-up, 4 speed, white walls, tonneau cover. Like new, 11,000 actual miles. \$1695

## 1969 FORD F-100

V-8, 3 speed, 8 foot style side, nice truck. \$1495

## 1971 F-100

Automatic transmission, step bumper, 31,000 actual miles. \$1895

## 1972 FORD

Camper special. Logged factory air conditioning, 390 V-8, power steering, power brakes, auxiliary fuel tank, step bumper, radio, extra sharp. \$3495

## Leo Calhoun 453-1100

Ford Truck 261-7100

41001 Plymouth Rd., Plymouth, Mich.

## BUY YOUR NEW TRUCK NEW CAR

or USED TRUCK OR CAR from me and my boss will give you a check for \$2000\*

## GENE SALVATORE

NORTH BROS. FORD

\*BRING THIS AD TO ME PERSONALLY

33300 FORD RD. GA 1-1300

## LLOYD HEUSSNER

is now the new International Harvester Dealer in your area.

## SEE ME

## STU STEWART

FOR DETAILS ON

TRAVELLERS PICK-UPS SCOUTS

NEW 1973 1/2 TON PICK-UP

For Only \$2,644

33850 PLYMOUTH RD., LIVONIA

Parts 261-6900 Service

## 233 Animal Services

PROFESSIONAL POODLE GROOMING  
Merriman - Schoolcraft area. Complete care for Toys and Minis. 261-0822

## 234 Horses, Livestock and Equipment

FOUR year old Morgan Gelding, chestnut, shown in major shows, always placing. After 4 p.m. 455-0529

## QUARTER horse, 8 years old,

showing, good in competition and pleasure. 425-0177

## LARGE, dark gray filly, 8

months old, will trade for large Western saddle in good condition. Call Jill after 4 p.m. 455-0888

## 241 Vehicle and Boat Storage

Motor Homes  
Trailers - Campers  
Cycles - Snowmobiles  
Reserved Spaces  
Fenced - Lighted - Locked  
24 Hour availability  
Rates 10c-33c per day (min. 6 months)  
Farmington Area  
Call ROBERT CHESLEY  
MON-FRI, 9-5 P.M.  
174-4400  
or Westland and after 5 p.m. 476-4417

## 242 Insurance, Motor

DON'T PAY \$45 uninsured motorists fee, Multi Lines Insurance Agency, auto, fire and commercial. 525-0470

## DON'T THROW AWAY \$45

New No-Fault law information. Free copy of No-Fault law. 521-5400, 425-7478

## FARMERS INSURANCE GROUP

Low auto rates, 15 to 20. Canvassed, returned and preferred. Sam Smith Agency. Call 261-0330

## 243 Motorcycles and Mini-Bikes

HONDA, 1971, Gold CB, 250, like new, must sell. Asking \$675. 425-0434

## TRIUMPH, 1967, Bonneville,

helmet, extras, very clean, \$500. 525-7177

## HONDA 1973 ATC 90, 3 hours

of use, perfect condition. Best offer. After 4 p.m. 455-0530

## YAMAHA 1966 100 CC 1150 or

best offer. 1-227-6128

## 244 Campers and Motorhomes

1968 CORTEZ motorhome, 29, 600 miles, \$4,500. 425-0073

## MOTOR HOMES

Pace - Arrow - Tioga  
TRAVEL TRAILERS  
Terry and Beeline  
Best Prices in the State  
WALKER-RAFFERTY CO., INC.  
25341 Michigan Ave., Dearborn

## 174 FT. GEM trailer, sleeps

six. Furnace, stove, refrigerator, much storage, nice decor. \$600. GL 3-4535

## APACHE, 1962, Scout, tent

camper, year old canvas, \$195. 455-1417

## DODGE 1964 Sports Van, good

condition, best offer. 425-0770

## VW CAMPGLOBE, 1970, new

paint, very good condition, contains camping equipment, auxiliary gas heater, sun roof. 453-2638

## 246 Auto Rentals, Leasing

## LEASE - '73 VW

## STANDARD BEETLE

\$58.95 PER MONTH

## LIVONIA VOLKSWAGEN

34501 Plymouth Rd. 937-0350

Between Stark & Wayne Rd. 425-5400

## 250 Autos For Sale 250 Autos For Sale



### 248 Trucks For Sale

CHEVROLET 1972, 1/2-ton Pick-up, 4 wheel drive, V-8, 200 automatic, radio, 3 ft. camper top, western snow plow, automatic turn, 20,000 miles. 325-0906

1972 Ford Econoline 300 van, low mileage, extra clean. \$2,595.

**Town & Country DODGE**

Grand River at 9 474-6730

DATSUN pick-up, 1972 1/2, red, rear step bumper, FM stereo tape deck, sharp, must sell. 422-1800

**1973 DODGE TRUCKS**

Sportsman Wagons Vans - Pick-Ups Now In Stock!

**G. E. MILLER SALES & SERVICE**

127 Hutton, Northville 349-0662

GMC 1971 1/2-ton Pick Up never used, cost \$3100, sell \$1975. 721-7328

1972 DATSUN Pick-Up truck, Radio, heater, white sidewall tires, 10,000 miles, \$1,795.

**BILL BROWN MAZDA**

3500 Plymouth Road at Wayne Road 427-9700

CHEVROLET, 1970, 1/2-ton pick-up, V-8, with bus camper, low mileage, extra, \$1750. After 4 p.m. 425-0429

✓ **MARK**

We have 20 used Pick-up trucks and Vans in stock to choose from. 1967 models to 1972's.

✓ **MARK**

CHEVROLET 33200 MICHIGAN 722-9147

**SALES & SERVICE**

Of Industrial Fork Lift Trucks. Service and repair at your or our location. 261-5780

Industrial Needs and Service, Inc. 37080 Amrhein Rd., Livonia

### 249 Sports Cars For Sale

CORVETTE, 1968, convertible, excellent condition, new L.T.I. Holley, Hooker, Accel. Edelbrock, transmission, top, disc, never raced, adult owner. 261-4772

MGB, 1971, 14,000 miles, must sell baby. 425-4180

JAGUAR, 1971, XKE, 43,000 miles, one owner, low mileage, sharp. Avis Ford, Tel-Twelve. 254-3100

1971 El Camino, Red with black vinyl top and interior, custom camper on the back, V-8, automatic transmission, power steering, only \$2,789.

**LaRICHE**

Chevrolet 40875 Plymouth Road Plymouth, Michigan 453-4600

TRIUMPH, 1968, Spitfire roadster, burgundy, black trim. Sharp. Avis Ford, Tel-Twelve. 254-3100

### 250 Autos For Sale

### 249 Sports Cars For Sale

OPEL GT, 1970-12, 5 to choose, low mileage, excellent condition. Avis Ford, Tel-Twelve. 254-3100

ENGLISH FORD, 1968, one owner, low mileage, excellent condition, economical. Avis Ford, Tel-Twelve. 254-3100

1971 Scout Deluxe, gold and white, 4 wheel drive, on or off the road, oversized tires, double gas tanks, really sharp, \$2,779.

### LaRICHE

Chevrolet 40875 Plymouth Road Plymouth, Michigan 453-4600

CORVETTE, 1970, LTI convertible, yellow, black leather interior, excellent condition. Avis Ford, Tel-Twelve. 254-3100

OPEL, 1969, Kadett L, 4-door, green with black vinyl roof. Avis Ford, Tel-Twelve. 254-3100

### 250 Autos For Sale

PONTIAC 1969 Executive 9 passenger wagon, air, power, new tires. \$1800 Firm. 477-0740

DODGE, 1968, station wagon, automatic, good running condition. 225-4200

FORD, 1968, station wagon, V-8, radio, heater, automatic, air conditioned, excellent condition. 252-0578

MUSTANG Buyers: We have the largest selection in Michigan. Avis Ford, Tel-Twelve. 254-3100

PINTO, 1972, Squire wagon, automatic, low mileage, ave. Avis Ford, Tel-Twelve. 254-3100

VW bus, 1968-1970, 4 to choose, low mileage, excellent condition. Avis Ford, Tel-Twelve. 254-3100

CHEVROLET 1970 Impala, 4 door, power steering, brakes. Excellent condition. \$1,200. 427-0899

CHEVELLE 1970, 350 engine, factory tape deck, low mileage. \$1500. Call after 5 p.m. 476-5100

FORD 1962 Falcon Ranchero. Automatic, good shape. 622-4233

NOVA, 1971, 3 speed, AM-FM radio, new tires, \$1700. 254-7840

1971 Charger Super Bee, 283 Magnum, automatic, power steering. Sharp. \$2,295

1969 Chrysler Newport, 4 door hardtop, gold with black vinyl top, factory air. \$1,595

1971 Fury III 4 door hardtop, V-8, automatic, power and air, walnut with matching vinyl top, only \$2,395

1968 Olds Cutlass Supreme 3 door hardtop, full power, factory air, vinyl top, AM-FM radio. \$1,295

1970 Chrysler Newport, 4 door hardtop, 31,000 actual miles, really sharp, no air, priced right. \$1,495

1971 Dodge Demon 3 door hardtop, 310 V-8, 3 speed floor shift, only 24,000 miles, vinyl top, new tires. \$1,895

**Dom Marino's COLONY**

Chrysler-Plymouth 111 Ann Arbor Rd., Plymouth 453-2255 WO 2-5830

### 250 Autos For Sale

MACH 1, 1969, 261-4 speed, no power. \$1,200. 474-2263

DODGE Dart 1968, 6 stick, A-1 condition. 622-4233

FORD, 1968 Torino GT, AM-FM stereo, 6 speakers, reasonable. After 6 p.m. 477-3300

BUICK, 1972 Skylark, Full power with air, FM-AM, 15,000 miles. 474-2263

FORD 1962 Falcon Ranchero. Automatic, good shape. 622-4233

CORVETTE 1969, Ford, Automatic, 2 door, beige sedan, low mileage. 476-4772

FORD 1969 Galaxie 500, 352, automatic, air, power steering, 62,000 miles. \$1,275. 245-5523

PONTIAC 1968 Bonneville, Air. 622-4233

VW, 1967, Wide tires, heavy duty clutch. Good condition. 425-0736

NASH, 1968, Rambler, good condition, best offer. After 5 p.m. 477-4888

COUGAR 1968 XR-7, Clean, radial tires, new transmission. After 6 p.m. 477-4888

MERCURY, 1962 Comet, Automatic. Good tires, body and motor. \$195. 325-1207

1971 Chevrolet Caprice 2 door hardtop, V-8, automatic, power steering and brakes, radio, white side walls, wheel covers. A nice soft gold with a matching vinyl roof and interior. Only 26,000 miles. \$2,395.

✓ **MARK**

CHEVROLET 33200 MICHIGAN 722-9147

COUGAR 1972 XR-7, Automatic electric steel sun roof, post traction, continental VR radial on warranty. \$4,800. 340-5443

CHEVROLET 1968, \$350, Thunderbird 1964, interior like new, \$450, both in real good condition. 254-1578

FORD, 1969, LTD Squire Wagon, power steering, brakes, 5 passenger, runs beautifully. \$1250. 427-8161

### 250 Autos For Sale

JEEP, 1968, Custom Wagoneer, 4 wheel drive, automatic, radio, looks sharp. 261-4123

1971 Valiant Duster, Automatic, power steering. THIS WEEK'S SPECIAL, \$1,695.

**Town & Country DODGE**

Grand River at 9 474-6730

FORD, 1968 Galaxie 500 XL, Power steering, brakes, automatic and more. \$925 or best offer. 531-0727

1971 VW Bus. Three seats, 4 speed transmission, AM-FM radio, whitewall tires, \$2,495.

LIVONIA VOLKSWAGEN 34501 Plymouth Road, Livonia 425-5400

CADILLAC 1970, convertible, black, FM stereo tape deck, tilt wheel, cruise control, door locks, full power, \$5,000. Call after 5 p.m. 278-3017

1972 MERCURY Monterey 4 door, automatic, power and factory air. Ivy plume with dark green vinyl top. Spotted inside and out. \$2,995

**HINES PARK LINCOLN-MERCURY**

534 FOREST, Plymouth 453-2424 425-2444

CHEVROLET 1968, 4 door Impala, power steering and brakes, 4 new tires, good condition, 1 owner, \$750. 476-8043

### 250 Autos For Sale

VW, 1969, AM-FM radio, good running condition. Call after 6 p.m. 688-3378 or 235-0408

CHEVROLET 1966 Impala, V-8, automatic, power steering, power brakes, radio, \$350. Call GA 2-8541

**NEW DATSUNS**

• ALL MODELS • LARGE STOCK

**O'Hara Datsun**

34955 Plymouth Rd. at Wayne Rd.

MAVERICK 1970, automatic, good condition. 9900. GA 2-0212

CADILLAC, 1970, Coupe de Ville black leather interior, original owner, good condition. 476-1700 Evenings 476-1388

**Buy the Bob SELLERS Way!**

1970 Ford Country Squire ten passenger wagon, automatic, power, air, \$2,177.

1970 Bonneville nine passenger wagon, automatic, air, power, \$2,277

1971 Oldsmobile 88, two door hardtop, automatic, power, air, \$2,477.

**BOB SELLERS**

2250 Grand River East of Telegraph 532-8720

### 250 Autos For Sale

THUNDERBIRD 1967, Full power, mileage. Excellent condition. 252-1078

1970 CUDAR V-8, automatic, double power, AM/FM stereo, 6 pack, \$2,295. See our display ad for free gift.

**CRESTWOOD DODGE**

32850 Ford Rd., Garden City 522-3322

FAIRLANE 1969 Wagon. Factory air, AM-FM stereo, power steering, Ziebart rustproofed. Excellent condition. \$1295. 427-5027

MGB, 1966, 4 cylinder, 4 speed transmission, \$175. 725-0041

1970 Mercury Colony Park ten passenger wagon, automatic, power, factory air, AM-FM stereo. \$2,277.

1970 Executive Safari nine passenger, power, automatic, air, \$2,177.

1971 Camaro, four speed transmission, power, extra clean! \$2,577.

**PONTIAC**

425-5400

## DEALS YOU CAN'T REFUSE TO PASS UP!

OVER 150 TO CHOOSE FROM

### EXTRA SPECIAL OF THE WEEK

1972 MARQUIS \$3,195

'72 DEMOS Marquis, Montneys, 2 doors, 4 doors, station wagons and more. Several to choose from. Priced to sell.

1971 MERCURY Two-door hardtop, air, power steering, power brakes, vinyl roof. \$2,295

1970 MERCURY COLONY PARK, 10-passenger wagon, automatic, power steering and brakes, AM/FM stereo, Hawaiian bronze finish. \$1,995

1972 MERCURY Monterey, 4 door hardtop, power steering and ready to go. \$3,095

1972 MARK IV's All fully equipped, low mileage, selection of 3 to choose from. \$2,495

200 to Select From

## MULLIGAN OF DEARBORN

21531 MICHIGAN 1 Mile West of Southfield 274-8813

### 250 Autos For Sale

CHEVROLET, 1966, Impala, 4 door hardtop, V-8, automatic, power brakes, steering, \$350. GA 7-0470

T-BIRD, 1972, 7300 miles, Blue Fire, white top. Stereo, tilt steering. Electrical options and others. \$5,000. KE 5-0474

1970 Impala, 4 door, air conditioning, power steering, power brakes. Low mileage, extra clean. 427-6233

FORD, 1971, station wagon, Squire, 10 passenger, air conditioning, and other extras. \$2,450. 340-6222 or 223-0974

CHEVROLET 1967 Impala. Power steering, power brakes, vinyl roof. Very good condition, best offer takes. 261-1738

**WE BUY USED CARS**

**GENE MEROLLIS**

CHEVROLET 31850 Ford Rd., Garden City 427-5710

**BUDGET CARS**

'67 Camaro, automatic, power, console \$1,095

'67 Chrysler 300, 2 door, loaded, sharp \$995

'67 Buick Riviera, loaded, sharp \$795

**TRUCKS**

'72 Chevrolet, 1/2 ton \$2,295

'68 Chevrolet, 1/2 ton pick-up \$1,695

'72 Datsun pick-up, like new, sharp \$1,895

150 Sharp Cars to Choose From 427-7150

**LOT**

**Western Wayne County's "LUXURY AUTOMOTIVE CENTER"**

**MERCURY LINCOLN**

'71 Capri, 4 speed \$1,495

'69 Chevrolet Camaro, V-8 automatic, power steering. Sharp! \$1,695

'68 Dodge Charger, V-8 automatic, power steering only \$1,295

'71 Ford Torino GT convertible, V-8, automatic, power steering \$2,195

'70 Pontiac Catalina, 2 door, V-8, automatic, power steering and brakes, radio, low mileage \$1,695

'71 Chevrolet Vega, station wagon, automatic transmission, only \$1,495

'69 Volkswagen, house car, a real sharp buy at only \$1,595

'71 Mustang fastback, loaded with extras \$2,395

'71 Lincoln Continentals, 2 door and 4 door, good selection \$AVE

'69 Chevrolet Malibu, 2 door hardtop, V-8, automatic, power steering \$1,595

**425-4300**

**STU EVANS**

32000 FORD RD., GARDEN CITY WINTER HOURS: Mon. and Thurs. 8:30-9:00 Tues., Wed. and Fri. 8:30 to 6:00, Sat. 10 a.m.-5 p.m.

## BEFORE YOU BUY A 4 CYLINDER COMPACT COME IN AND DRIVE OUR 6 CYLINDER 1973 GREMLIN!

**BOB JACK DAVE GEORGE**

**FULL FACTORY EQUIPMENT \$1999.00**

**INCLUDES AMERICAN MOTORS BUYER PROTECTION PLAN AND COON BROS. SERVICE 8 A.M. TO 9 P.M. MON. THRU FRI.**

**FREE LOANER CAR IF GUARANTEED REPAIRS TAKE OVERNIGHT**

**SALES OPEN EVERY WEEKNITE TILL 9 P.M. SATURDAY 9 TO 6**

**COON BROS.**

**LOT # 2 24234 PLYMOUTH 1 BLK. WEST OF TELEGRAPH**

**Phone 255-2700 ASK FOR LOT 2**

## ALL CARS HAVE BEEN REDUCED

**\$100 To \$300 TO MAKE ROOM**

**WE HAVE SOME GREAT GREAT BUYS SEE & COMPARE 721-3630**

1972 PONTIAC Grandville, 2 door hardtop, equipped with factory air, power steering, power brakes, power windows, radio, heater, automatic, vinyl roof, white wall tires, full vinyl trim. This car has 15,000 guaranteed miles. See it today. \$2,895

1968 OLDSMOBILE DELTA 88 4 door sedan, V-8, automatic, power steering, power brakes, radio, whitewall tires, nice gold with black interior. One owner. Real clean for only \$995

1969 MERCURY MONTEREY Two-door hardtop, V-8, automatic, power steering, power brakes, radio, vinyl top, full tinted glass, factory air, whitewall tires, one owner, new car trade, this car has low mileage. For only \$1,295

1971 CUTLASS "S" 3 door hardtop, turquoise with black vinyl top, black interior, V-8, automatic, power steering, power brakes, radio, factory air conditioning. Like new, new car trade for only \$2,295

1969 TORONADO 2 door hardtop, black vinyl top with same vinyl interior, V-8, automatic, power steering, power brakes, radio, full tinted glass, factory air conditioning. Full tinted glass, 6 way seat, power trunk, tilt steering wheel. This is a sharp automobile. A one owner new car trade, for only \$4,295

1971 MERCURY Marquis, 4 door, loaded with stereo tape, radio, high back 6 way power bucket seats, speed control, tilt wheel, tinted glass, factory air conditioning, power windows, power steering, power disc brakes, whitewall tires, rear deck power antenna. If you like a prestige car, see this one here, only \$2,895

**OPEN MONDAY and THURSDAY NITES TILL 9 p.m. HARGROVE OLDSMOBILE 33073 MICHIGAN AVENUE 721-3630**

1970 BUICK Skylark 2 door hardtop, radio, heat, automatic, power steering, power brakes, full vinyl interior trim, whitewall tires, truly an ideal car for a wife or daughter. Must see and drive to appreciate, only \$1,895

1968 OLDSMOBILE CUTLASS 2 door hardtop, V-8, automatic console, bucket seats, power steering, power brakes, radio, factory air conditioning, full tinted glass, full wheel covers. Real sharp car for only \$1,295

1969 PLYMOUTH FURY III 2 door hardtop, V-8, automatic, power steering, power brakes, radio, whitewall tires. One owner, real clean, for only \$1,095

1971 BUICK LeSABRE 4 door hardtop, V-8, automatic, power steering, power brakes, factory air conditioning, radio, full tinted glass, vinyl top, whitewall tires. One owner and a nice car. New car trade for only \$2,695

1969 OLDSMOBILE "98" 4 door sedan, Pinehurst green with black vinyl top with nice light green interior, V-8, automatic, power steering, power brakes, power windows, factory air conditioning, radio, whitewall tires. New one owner with only 38,848 miles actual with balance of new car warranty, for only \$1,995

1967 FORD PICK-UP 1/2 ton, V-8 engine, automatic transmission, radio, heater, rear box cover, ideal for the hunting and fishing enthusiast, only \$1,195

Michigan Ave. Wayne Hargrove W E S N



#### 250 Autos For Sale

1972 Chevrolet Malibu Coupe, V-8, automatic, power steering, radio, white side wall tires, wheel covers. Red with a black vinyl roof and black cloth interior. Only 12,000 miles and new. \$2,595.

**✓ MARK**  
CHEVROLET  
33200 MICHIGAN  
722-9147

FORD LTD, 1970, two door, power, vinyl roof. Sharp! \$1,995. Summit Chevrolet. KE 1-2828

#### 250 Autos For Sale

**TRY A SPECIALIST!**  
We specialize in good, clean USED CARS. Excellent transportation. Trades accepted.  
**USED CAR CORRAL**  
30121 Ford Road  
Garden City 261-3551

FORD, 1967, Galaxie, 2 door, V-8, automatic, power steering, low mileage, one owner \$875. 427-6158

FORD, 1969, 3 door, Ford, 1969 station wagon, best offer. 463-6838

#### 250 Autos For Sale

**1969 VW**  
Square Back, automatic, transmission, radio and heater, whitewall tires, low mileage, \$1,395

**LIVONIA VOLKSWAGEN**  
34801 Plymouth Road, Livonia 425-5400

**DATSUN 1972, 1300 cc, coupe, hardtop, automatic, 3 months old, 5,500 miles. Best offer. 533-1783**

**COUGAR 1968, XE 7, 302 engine, red vinyl top. Excellent condition. Must sell. \$1,100. 477-6687**

**1969 Chevrolet, 2 door hardtop, V-8, automatic, power steering, all red with black interior, only \$1,379.**

**LaRICHE**  
Chevrolet  
40875 Plymouth Road  
Plymouth, Michigan  
453-4600

**1971 MARK III**  
Dark ginger meadow, white leather interior and white vinyl roof with power sunroof. Shows exceptional care.  
**Priced To Sell**

**HINES PARK LINCOLN-MERCUY**  
534 FOREST, Plymouth  
453-2424 425-2444

**CHEVROLET 1972 Nova, automatic, V-8, power steering and brakes, vinyl roof, 14,800 miles. \$1,595.**

**CADELLAC, 1972, Coupe de Ville, blue with white vinyl top. Loaded. 5500 miles. Private. 652-7168**

**COUGAR 1967, had transmission, 4000.** 694-5155

#### 250 Autos For Sale

**BUICK 1970 Le Sabre Sport Coupe, 455 engine. Power, air, vinyl top. Clean inside and out. Make offer.** 453-7894

**FORD, 1969, LTD, 4 door hardtop, power steering, brakes, air conditioning, vinyl top, very clean. 320 engine. After 5 p.m. \$1,350.** 476-4776

**1968 PONTIAC**  
Bonneville, like brand new, beautiful green finish with matching top and interior, only \$1,095. See our display ad for free gift.

**CRESTWOOD DODGE**  
32850 Ford Rd., Garden City 522-3322

**PONTIAC 1968 Catalina convertible, power steering, brakes, radio, heater. \$230. 474-0847**

**MERCURY 1968 Cyclone, V-8, automatic, factory air, power, spoke wheels, 5000. Ask for Lynn. Before 5 p.m. 427-9700. After 5 p.m. 474-6715**

**MUSTANG 1972, Mach I, 351 cu. in., automatic, excellent condition. Call** 425-5330

**1969 Buick Skylark, 2 door hardtop, 6 cylinder, automatic, power steering, radio, white side walls, wheel covers, light green with medium green interior, only 37,000 miles. A perfect car for the young lady. Only \$1,495.**

**✓ MARK**  
CHEVROLET  
33200 MICHIGAN  
722-9147

**CHEVY 1972, Monte Carlo, gold with white vinyl top, air, power, 13,000 miles, sharp. \$1,000. 356-7776**

#### 250 Autos For Sale

**MERCURY 1968 four door, excellent condition. Low mileage. Cost \$4500, sell \$1075. 721-7238**

**CHEVY 1968 Impala, V-8, power, power steering, automatic transmission, radio, little rust. \$255. After 4 p.m. 476-5718**

**1971 FORD PINTO**  
2 door, 4 speed transmission, radio and heater, whitewall tires, low mileage \$1,495

**LIVONIA VOLKSWAGEN**  
34501 Plymouth Road, Livonia 425-5400

**T-BIRD 1967, full power with air, excellent body. \$800. 349-0404**

**PONTIAC, 1965, Custom, V-8, brakes, \$425. power steering. GR 4-1256**

**BUICK-OPHEL HAROLD DIETRICH**  
Corner Michigan Avenue and Wayne Road  
**LEASING ALSO AVAILABLE**  
729-2000

**MUSTANG 1969, candy apple red, fastback, 351 automatic, excellent shape. \$1,200. 421-5050**

**1970 MERCURY**  
Marquis Brougham 4 door. Full power, air and extra sharp. Light yellow gold with dark brown vinyl top.  
**\$2,095**

**HINES PARK LINCOLN-MERCUY**  
534 FOREST, Plymouth  
453-2424 425-2444

**FORD 1971 LTD Country Squire, 4 passenger, air, luggage rack, extras. Clean, reasonable. DU 4-1083**

#### 250 Autos For Sale

**DODGE 1969 Polara, 4 door hardtop, automatic, power and vinyl top.** 421-6460

**1970 Plymouth Sport Fury, two door hardtop, 440 V-8, factory air, power steering, \$2,295.**

**Town & Country DODGE**  
Grand River at 8 474-6780

**FORD 1969 LTD, 390 2 V, automatic, power steering and disc brakes, air conditioning. AM-FM stereo, very good condition. \$1,995. Call evenings. 423-3422**

**1972 Chevrolet Impala Sport Coupe, V-8, factory air, automatic, power steering and disc brakes, radio, white side walls, wheel covers, tinted glass. All red with black interior. Only 11,000 miles on this new one. Priced to sell \$2,795.**

**✓ MARK**  
CHEVROLET  
33200 MICHIGAN  
722-9147

**DODGE, 1964 Dart, 2 door best offer.** 535-3145

**FORD 1962 Van, \$200 or best offer.** 421-0456

**MAZDA**  
**ORDER YOUR NEW '73 ROTARY ENGINE MAZDA**  
**AVAILABLE NOW**  
**BILL BROWN MAZDA**  
38900 Plymouth Rd. GA 7-9700

**MERCURY, 1972, Cougar, 10,000 miles, power steering, brakes, no air. \$2895. 533-1715, 537-2860**

#### 250 Autos For Sale

**AMBASSADOR 1965 Wagon, big 6, factory air, \$1715 or best offer. Call** 477-2852

**Roger Peck CHEVROLET**  
"Wagons Galore"

**1971 CHEVROLET KINGSWOOD**  
nine passenger, fully equipped plus air conditioning. \$2,895

**1971 DODGE SATELLITE CUSTOM six passenger, fully equipped plus factory air. \$1,995**

**1970 FORD LTD ten passenger fully equipped plus factory air. \$1,895**

**1970 CHEVROLET KINGSWOOD six passenger, fully equipped. \$1,795**

**1968 FORD LTD ten passenger, fully equipped. \$1,695**

**AMERICAN Motors Hornet, 1970, power steering, brakes, automatic, 6 cylinder. MA 6-5853**

**PINTO, 1971, AM-FM 8 track, wide oval tires, sharp. \$1,400. 477-9096**

**1970 VW**  
Convertible, 4 speed transmission, radio and heater, whitewall tires, \$1,495.

**LIVONIA VOLKSWAGEN**  
34501 Plymouth Road, Livonia 425-5400

**ELDORADO 1968, Full power, climate control, stereo, excellent condition. \$2,000. Must sell. After 6 p.m. 453-4991**

**1971 THUNDERBIRD**  
Landau 4 door, power steering, brakes and factory air. Exceptional drive it! You'll buy it! \$3,295

**HINES PARK LINCOLN-MERCUY**  
534 FOREST, Plymouth  
453-2424 425-2444

**PLYMOUTH, 1971, Cuda, 368 4 barrel, 4 speed, power, disc brakes. \$1800. 464-3070**

**MERCURY, 1968, Park Lane convertible. Ford official car. Power loaded, air, 428 engine. Excellent. 454-6094**

#### 250 Autos For Sale

**CHEVROLET 1969 Impala, 30,000 miles. No power, steering. Good tires. One owner. \$1,200. After 1 p.m. 425-6094**

**1968 DODGE**  
Dart, one owner, automatic, 6 cylinder, mint condition, \$895. See our display ad for free gift.

**CRESTWOOD DODGE**  
32850 Ford Rd., Garden City 522-3322

**CAMARO, 1968, good condition, must sell. 538-4986**

**MERCURY 1966 Monterey 4 door. \$400. 261-3947**

**1971 Mercury Cyclone GT, V-8, automatic, power steering and brakes, radio, white walls, wheel covers. Orange with a black vinyl roof and custom bucket seats with a console, only 19,000 miles and the right kind of car. \$2,195.**

**✓ MARK**  
CHEVROLET  
33200 MICHIGAN  
722-9147

**CHEVROLET 1972 Nova, 4 door, power steering, automatic, V-8, other extras, 6,000 miles. \$2,350. 427-5731**

**CAPRIS, 1972, 3 to choose, one with automatic transmission, excellent condition. Avis Ford, Tel-Twelve. 354-3100**

**1969 Firebirds, (2), both have vinyl tops, automatic, 4 speed, 2 of the sharpest anywhere.**

**LaRICHE**  
Chevrolet  
40875 Plymouth Road  
Plymouth, Michigan  
453-4600

**COUGAR, 1972, gold, 4 white vinyl roof, white interior, white side walls, automatic radio, rear window defroster, Ziebart, electric trunk lock, 4,800 miles, 4 months to go on warranty, \$2,350, evenings. 961-3734**

**FORD 1971, LTD, full power, fully equipped. 348-6515**

#### 250 Autos For Sale

**CHEVY 1970 Impala, V-8, power steering, power brakes. Factory air, 4 door, extras. \$1,895. 465-5835**

**1972 CHEVROLET**  
Vega station wagon, Kombi, with automatic transmission, like new, under 7,000 miles, only  
**\$1,995**  
43 Years—Same Location

**ED**  
**Carpenter**  
Dodge Sales  
33640 Michigan Avenue, Wayne PA 1-6600

**FORD, 1970 LTD Country Squire station wagon, loaded, silver, beige, best offer. 348-0816**

**1973 FIATS ARE IN!**  
• A Few 72's Left  
• Save \$888  
Also Reconditioned Used Cars

**OVERSEAS**  
Motors, Inc.  
32400 Plymouth Rd. 457-4940

**FORD 1972 LTD, 4 door vinyl roof, air, power brakes, steering, 400 engine. Excellent condition. Good tires, snow. Very clean. Good condition. 622-3822**

**PONTIAC 1967, 2 door hardtop. Power steering and brakes. Speed control, tilt wheel, radio. Good tires, snow. Very clean. Good condition. 622-3822**

**1968 VW**  
Beetle, automatic stick, radio and heater, whitewall tires, beautiful, \$1,095.

**LIVONIA VOLKSWAGEN**  
34501 Plymouth Road, Livonia 425-5400

**CAMARO, 1971, air conditioned, power steering, brakes, tinted glass, radio, low mileage. \$2,400. 476-2155**

**CHEVROLET, 1972, Vega GT, AM-FM Stereo, spoilers, traction bars, headers, good condition. After 6 p.m. 425-5412**

## HERE'S YOUR VACATION...

**TRAVCO Family Wagon**  
Away from home, it's home. At home, it's an everyday driving help. All you need for living in station wagon length.

**SIGHTSEER II**  
The motor home with a view. Style, distinction, luxury and unbelievably modest price tag.

**AMERIGO Pick-up Camper**  
Wrap around front window for a panoramic view and a patented "Snap-N-Nap" extension.

**GMC TRUCKS**  
Full line of light duty GMC Trucks includes wide selection of pick-ups and camper specials.

**COMING SOON...**  
**THE GMC MOTOR HOME**  
EXCLUSIVE WEST SIDE DEALER

# RED HOLMAN PONTIAC GMC TRUCK CO.

FORD rd. AT WAYNE rd. PA 1-1144

## 1973 PLYMOUTH FURY III

STOCK NO. 3104

**\$3598.05**

Because of our low overhead, and our volume sales, nobody, absolutely nobody in the Detroit Metro area can beat our deal on a new 1973 Chrysler or Plymouth.

**COME SEE FOR YOURSELF**

OVERSTOCKED ON  
**'73 DUSTERS**  
AND WE WILL NOT BE UNDERSOLD!

★ IMMEDIATE FINANCING  
★ TERRIFIC SAVINGS ON A FEW 1972's WHICH ARE STILL AVAILABLE  
"ON THE SPOT DELIVERY" P.S. SERVICE AFTER THE SALE

## METRO Chrysler-Plymouth

27777 Ford Rd., Between Inkster and Middlebelt 422-8700

<b>1971 TORINO GT</b> 2 door hardtop, V-8, automatic transmission, power steering, power brakes, radio, heater, white walls, tinted glass factory air, like new. <b>\$2095</b>	<b>1971 MAVERICK</b> 2 door sedan, 250 6 cylinder engine, automatic transmission, radio, heater, white walls, interior, exterior decor group, 18,000 actual miles, can't be told from new <b>\$1695</b>	<b>1970 LTD</b> 10 Passenger Squire Wagon. V-8, automatic transmission, power steering, power brakes, radio, heater, white walls, stereo, factory air, tinted glass, luggage rack. <b>\$2295</b>	<b>1972 TORINO</b> Gran Sport 2 door hardtop, V-8, automatic transmission, power steering, power brakes, radio, heater, whitewalls, vinyl top, vinyl trim, 8,000 miles. <b>\$2795</b>	<b>1969 BUICK</b> Electra 225, 4 door, V-8, automatic, radio, heater, white walls, full power, vinyl roof, factory air conditioning, 37,000 actual miles <b>\$1995</b>
<b>1972 MUSTANG</b> 2 door hardtop, V-8, automatic transmission, power steering, power brakes, radio, heater, white walls, 2,800 actual miles, special color and special trim. <b>\$2895</b>	<b>1972 LINCOLN</b> Continental Mark IV, V-8, automatic transmission, radio, heater, white walls, full power, automatic, air conditioning, cruise control, leather trim, many, many extras, like new. <b>\$6995</b>	<b>1971 CONTINENTAL</b> Mark III 2 door hardtop, V-8, automatic transmission, AM-FM stereo, full power, factory air, vinyl roof, new Michelin tires, just like new. <b>\$5595</b>	<b>1971 DODGE</b> Charger SE, 383 V-8, automatic transmission, AM-FM stereo radio, with tape deck, power steering, power brakes, power windows, vinyl roof, factory air, mag wheels, with white letter tires, 16,000 miles. <b>\$2595</b>	<b>1969 MUSTANG</b> 2 door hardtop, V-8, automatic transmission, power steering, power brakes, radio, heater, whitewalls, vinyl roof <b>\$1495</b>
<b>1971 FORD</b> Custom 500 Ranch Wagon. V-8, automatic transmission, power steering, power brakes, radio, heater, white walls, roof rack, tinted glass, factory air conditioning <b>\$2195</b>	<b>1972 PINTO</b> Station wagons, 3 to choose from, all with automatic transmission, radio, heater, white walls, decor group, extra sharp, as low as <b>\$2195</b>	<b>1971 GALAXIE 500</b> 2 door Hardtop, V-8, automatic transmission, power steering, power brakes, radio, heater, white walls, vinyl roof, factory air, showroom new <b>\$2295</b>	<b>1968 GALAXIE</b> 500 4 door sedan V-8, automatic, transmission, power steering, power brakes, radio, heater, whitewalls, factory air conditioning, out of state car, no rust, <b>\$995</b>	<b>1970 CADILLAC</b> Coupe DeVille 2 door hardtop V-8, automatic transmission, radio, heater, whitewalls, full power, factory air conditioning, vinyl top, 32,000 actual miles <b>\$3595</b>
<b>1972 LINCOLN</b> Continental, 4 door, V-8, automatic transmission, Michelin tires, full power, cruise control, AM-FM stereo, tinted glass, factory air conditioning, leather trim, like new, <b>\$5295</b>	<b>1972 MUSTANG</b> Mach I Fastback, V-8, automatic transmission, power steering, power brakes, radio, heater, white walls. <b>\$2895</b>	<b>1971 MUSTANG</b> 2 door Fastback, V-8, automatic transmission, power steering, power brakes, radio, heater, whitewalls, factory air, 15,000 miles. <b>\$2495</b>	<b>1969 MUSTANG</b> Shelby 500, 428 V-8, automatic, transmission, AM-FM stereo, power steering, power brakes, factory air conditioning. Just like new. <b>\$2195</b>	<b>1971 TORINO GT</b> 2 door hardtop, V-8, automatic transmission, power steering, power brakes, radio, heater, whitewalls, showroom new, <b>\$2095</b>
		<b>1972 MUSTANG</b> Grande 2 door hardtop, V-8, automatic transmission, power steering, power brakes, radio, heater, white walls, vinyl roof. <b>\$2795</b>	<b>1969 MUSTANG</b> Mach I Fastback 351 V-8, automatic transmission, power steering, power brakes, radio, heater, whitewalls, hard to find, only <b>\$1595</b>	<b>1971 LTD</b> 2 door and 4 door hardtops, all with V-8, automatic transmission, power steering, power brakes, radio, heater, whitewalls, some with air, 7 to choose from as low as <b>\$1995</b>





### 250 Autos For Sale

**CHEVROLET 1968, V-8, 4 door, automatic, low mileage, clean, \$2,250.** 422-8284

**1968 BUICK CUSTOM ELECTRA**  
Four door hardtop, factory air conditioning, full power, AM-FM stereo, vinyl top, \$1,292. This car has everything available on it.

**1971 SKYLARK**  
Two door, \$1,997

**ARMSTRONG BUICK**  
17500 Grand River  
BR 2-2550

**BUICK Electra, 225, 1970, four door, vinyl roof, air, power, full price \$2,200. Emmert Chevrolet.** KE 1-3228

**1969 MUSTANG**  
Convertible, V-8 engine, radio, heater, automatic transmission, power steering, white sidewall tires. Low miles, 2 year warranty. \$1,388.

**BILL BROWN FORD**  
38000 Plymouth Rd.  
at Wayne Rd.  
427-9700

**OLDSMOBILE Delta 88, 1968, two door, vinyl roof, power, full price, \$1,200. Emmert Chevrolet.** KE 1-3228

**MUSTANG 1968, V-8, automatic, black/white, power steering, brakes, good body, tires, battery, \$888.** 422-5111

**1966 VW**  
Beetle, 4 speed transmission, radio, heater. Only \$695.

**LIVONIA VOLKSWAGEN**  
34801 Plymouth Road, Livonia  
425-5400

**MACH 1, 1969, 425, 4 speed, 3.91 traction loc, rebuilt, new carburetor, battery, starter, tires and 1-6015 mag, also new C shocks and 7 bar, power brakes, steering, \$1,200. 422-5717**

**CHEVROLET 1968, Van, needs work, 6 cylinder, automatic, best offer. After 4. \$42-5000**

### 250 Autos For Sale

**MACH 1, 1972, 351, deluxe interior, air, automatic transmission, power steering, brakes, radio, excellent condition. \$2,895.** 422-8893

**1970 Monte Carlo V-8, factory air, automatic, power steering and brakes, radio, whitewalls, wheel covers. Dark green with a matching vinyl roof and interior. An excellent choice for only \$2,495.**

✓ **MARK CHEVROLET**  
33200 MICHIGAN  
722-9147

**CORVETTE 1964, 327 cu. in. 400 hp, air conditioning, hardtop, convertible, AM-FM, side pipes, mag wheels, very good condition. \$1,400.** 427-9235 or 427-9221

**1968 Chevrolet 2 door sedan, economy special, 6 cylinder, standard shift, really good shape, only \$777.**

**LaRICHE Chevrolet**  
40875 Plymouth Road  
Plymouth, Michigan  
453-4600

**FAIRLANE 1967, 350 cu. in., 4 speed, 48,000 miles, runs good.** 421-7853

**BEST PRICES Largest Selection • USED CARS • Anywhere**

**REDFORD CHRYSLER-PLYMOUTH**  
22250 Grand River  
532-7377

**BARRACUDA, 1968 fastback, V-8, automatic, power steering, new battery, muffler, excellent condition, \$850. 476-3015**

**MAVERICK, 1970, automatic, low mileage, one owner, good condition, \$1,200.** 422-3025

### 250 Autos For Sale

**1968 Buick Wildcat. Four door hardtop, factory air and ALL the extras. \$1,595.**

**Town & Country DODGE**  
Grand River at 9 474-6750

**FORD, 1971, Mach 1. Immaculate, 351 Ram air, 3 speed standard transmission. All power. AM tape deck, sport interior. Rear defogger, Arvin hood, 4 new Goodyear tires, 4 chrome Astro's, \$2,500. 422-7885**

**1971 CHALLENGER**  
Real, real sharp, full power, low mileage. Only \$2,495. See our display ad for free gift.

**CRESTWOOD DODGE**  
32850 Ford Rd., Garden City  
522-3322

**FORD 1970, Torino GT, power steering, power brakes, automatic, six, good tires, bucket seats, \$1,450.** 421-1782

**1968 VALIANT**  
Two door, six cylinder, automatic, good transportation, \$755

**DAMERON CHRYSLER-PLYMOUTH**  
28301 Grand River  
478-7800 KE 1-4200

**TORONADO, 1968, very good running condition and looks great transportation, everything works, \$400 or best offer, call before 3 p.m. or after 5 p.m.** 422-5404

**1968 FORD GALAXIE**  
Four door, V-8, automatic, power steering, power brakes. Extra sharp! \$900.

**Bob Dusseau**  
31625 Grand River 474-3432  
FARMINGTON

### 250 Autos For Sale

**1971 VW**  
Super Beetle, 4 speed trans. mission, radio and heater, whitewall tires, \$1,695.

**LIVONIA VOLKSWAGEN**  
34501 Plymouth Road, Livonia  
425-5400

**DUSTER, 1971, very good condition. New tires. Just tuned up, 6 cylinder, \$1,200 or best offer. Must sell. After 5 p.m. 422-5951**

**1970 Chevrolet Impala custom coupe, V-8, automatic, power steering and brakes, radio, whitewalls, wheel covers, silver blue with a black vinyl roof and blue cloth interior. This car was owned by one of our employees and well cared for, only \$1,695.**

✓ **MARK CHEVROLET**  
33200 MICHIGAN  
722-9147

**LTD, 1968, 4 door, power, good condition. \$650. After 5 p.m. 421-9855**

**1971 MERCURY**  
Marquis Brougham 4 door. Full power, automatic temp. control, AM-FM stereo and twin comfort seats. Ivy glamour with white roof.

**HINES PARK LINCOLN-MERCURY**  
534 FOREST, Plymouth  
453-2424 425-2444

**SUPER BEETLE, 1972, sun roof, AM-FM stereo, etc. \$2,575. Call after 5 p.m. 422-4742**

**COMPARE! 1973 GRAN TORINO**  
Two door, 351 V-8, light blue with dark blue vinyl roof, cruise-o-matic transmission, belted white sidewall tires, power steering, power brakes, bumper group, AM radio, visibility group, tinted glass, full wheel covers, body side protective moldings. Stock number 228.

**1973 GALAXIE 500**  
Two door hardtop, 351 V-8, power steering, power brakes, cruise-o-matic transmission, medium brown metallic with beige vinyl roof, belted white sidewall tires, body side protective moldings, full wheel covers, remote control mirror. Stock number 228.

**Jerry & Bob Save You \$571.09**

**Jerry & Bob Save You \$670.26**

**JERRY HURST**  
**O'GREEN**  
28711 Grand River at 9 Mile Farmington 474-1234

**BOB JOHNSON**  
**Ford**

### 250 Autos For Sale

**CHRYSLER, 1962, standard transmission, runs good \$100 after 6 p.m. 422-7488**

**MONTE CARLO, 1972, loaded, excellent condition, 5,000 miles, must see to appreciate. After 5 p.m. 422-5782**

**1971 Chevrolet Biscayne 4 door sedan, V-8, automatic, power steering, radio, whitewalls, wheel covers. Gold with a black vinyl interior. An extra nice family car, only \$1,750.**

✓ **MARK CHEVROLET**  
33200 MICHIGAN  
722-9147

**PONTIAC 1970 Catalina Wagon. Power steering, power brakes. Automatic, 400 engine, low mileage. \$1,900. Westland Plaza. 427-1997**

**1969 CHEVROLET**  
Caprice, 2 door hardtop, V-8, automatic, power steering, power brakes, nice car, only \$1,495

**ED Carpenter Dodge Sales**  
32404 Michigan Avenue, Wayne  
PA 1-6600

**FORD, 1969, LTD Brougham, automatic, power steering, power brakes, air, vinyl top, low mileage. \$1,450. Call after 5 p.m. 427-8136**

**CHEVROLET, 1972, wagon, V-8, automatic, air, extras. 474-5853**

### 250 Autos For Sale

**DODGE, 1972 Charger, orange with black vinyl roof, air, excellent condition. Avis Ford, Tel-Twelve. 354-3100**

**MONTE CARLO 1972, automatic, power brakes, steering, vinyl roof, factory air, tinted glass, rear defogger, radio. Excellent condition, very low mileage, \$3,100.**

**1972 MERCURY**  
Colony Park 10 passenger station wagon. Loaded with equipment. Including air and stereo tape deck — Buy now at winter prices.

**HINES PARK LINCOLN-MERCURY**  
534 FOREST, Plymouth  
453-2424 425-2444

**CANARO, 1968, 3 speed. Red with black vinyl top. Excellent condition. \$950.** 851-3523

### 250 Autos For Sale

**FORD, 1968, 2 door custom, 8 cylinder, automatic, good condition, 4 new tires. \$550.** 474-4737

**1967 VW**  
4 speed transmission, radio and heater, whitewall tires. Only \$295.

**LIVONIA VOLKSWAGEN**  
34501 Plymouth Road, Livonia  
425-5400

**CHEVROLET, 1969, BelAir, 4 door, power steering, brakes, automatic, good condition.** 851-0240

**PONTIAC Bonneville, 1968, four door, power, vinyl roof. Full price \$999. Emmert Chevrolet. 1-2826**

### 250 Autos For Sale

**1969 PLYMOUTH ROADRUNNER**  
Two door hardtop, V-8, four speed, vinyl roof, road wheels. Sharp! \$1,395.

**ROGER PECK CHEVROLET**  
30250 Grand River 474-0800

**CHEVY 1966, Impala, balanced 427 engine, 128 heads, tri-power, many extras, sacrifice, \$650. Gary. 427-4451**

**PINTO, 1972, Runabout, automatic, air conditioning, trailer hitch, yellow beauty, 14,000 miles \$2,375.**

**BUICK 1962. Will sell for \$280. Real good condition. 422-4573**

### 250 Autos For Sale

**CORVETTE, 1972, 300, 4 speed, air, power steering, power brakes, power windows, AM-FM, two tops, 4 new radials, \$4,850.** 478-0264

**1971 Camaro V-8 engine, 3 speed transmission, radio, whitewalls, rally wheels, silver blue with matching bucket seats. Very sporty and new, only \$1,995.**

✓ **MARK CHEVROLET**  
33200 MICHIGAN  
722-9147

**PONTIAC 1970 Catalina, 400, station wagon, 9 passenger, power brakes, power steering and rear window. Excellent. \$1,850.** 427-5853

## WEEKEND Sale

# THURSDAY FRIDAY SATURDAY

## 3 BIG DAYS ONLY!

**BETTER HURRY! We can't hold prices this low for very long.**

### NEW 1973 CHRYSLER

V-8, power steering, Torq transmission, power disc brakes, deluxe wheel covers, air conditioning, white side walls, radio.

**\$3730**

### NEW 1973 FURY

Gran Sedan, 4 door hardtop, Torq transmission, power steering, power disc brakes, 360 Cu. In. V-8, tinted glass, air conditioning, rear defogger, am-fm radio, vinyl roof, vinyl side molding, remote mirror, deluxe wheel covers, 3-speed wipers, undercoating, rear speaker, clock, white side wall tires.

**\$3823**

### NEW 1973 PLYMOUTH SATELLITE

Torq transmission, radio, white side walls, deluxe wheel covers, front and rear bumper guards, outside mirror, backup lites.

**\$2546**

### NEW 1973 FURY

V-8, power steering, disc brakes, radio, air conditioning, Torq transmission, deluxe wheel covers.

**\$3229**

### NEW 1973 DUSTER

Radio, Torq transmission, front and rear seat belts, heater, bumper guards front and rear.

**\$2286**

**HOURS**  
Thurs. 9 to 9  
Fri. 9 to 6  
Sat. 9 to 6

**Dom Marino's COLONY**  
**CHRYSLER-PLYMOUTH**  
453-2255 111 ANN ARBOR RD. PLYMOUTH, MICHIGAN 962-5830

**A NAME YOU CAN TRUST**

# START SOMETHING GREAT!

**Beglinger Massey Cadillac Announces the Largest Previously Driven Cadillac Sale EVER!**

**We're Offering These Fine Automobiles at the Lowest Discount Prices, Plus a 12,000 Mile or 1 Full Year Guarantee on Selected Models.**

- 1972 FLEETWOOD BROUGHAM, triple black, leather interior, low mileage, sharp!
- 1972 ELDOURADO COUPE, white, black leather interior, 13,000 miles, loaded, guaranteed 1 year. Save today.
- 1971 COUPE DEVILLE, 11,000 miles, loaded, 1 year guarantee, extra sharp!
- 1971 CADILLAC SEDAN DEVILLE, 14,000 miles, loaded, extra clean, guaranteed 1 year.
- 1971 ELDOURADO COUPE, sunroof, leather interior, low mileage, 1 year guarantee!
- 1972 CADILLAC COUPE DEVILLE, green with white leather interior, loaded, guaranteed 1 year!
- 1970 CADILLAC DEVILLE CONVERTIBLE, extra clean, loaded, guaranteed, save today!
- 1970 CADILLAC FLEETWOOD BROUGHAM, triple black, 11,000 miles, loaded, must see!

**100 Fine Previously Owned Cadillacs ON SALE NOW!**

**Beglinger Massey Cadillac**  
684 Ann Arbor Rd., Plymouth, Michigan

# MULLIGAN'S

OF GRAND RIVER

**1ST • SALES • SATISFACTION**  
**IN • SERVICE**

### 1972 CHRYSLER

New Yorker Brougham two door hardtop. Turquoise with white vinyl roof and interior, factory air, AM-FM, power steering, power brakes, power windows, white sidewall tires, many other extras, \$2,000 miles.

**\$3995**

### 1969 T-BIRD

Landau two door, three-way power. Cream with black vinyl roof and bench seats.

**\$1695**

### 1972 TORINO

Gran Sport, radio, heater, automatic transmission, power steering, power brakes, whitewall tires. Red with black bucket seats and console, has less than 8,000 miles.

**\$2795**

### 1972 MERCURY

Monterey two door hardtop, stereo, automatic transmission, power steering, power brakes, vinyl roof, fender skirts, body side protective moldings. White with white vinyl roof.

**\$3195**

### 1971 MERCURY

Colony Park ten passenger station wagon, radio, heater, automatic transmission, power steering, power brakes, factory air. Extra nice all the way!

**\$3195**

### 1969 MERCURY

Marquis four door hardtop, radio, heater, automatic transmission, power steering, power brakes, power windows, whitewall tires, air, vinyl roof. Sharp!

**\$1495**

### 1970 MERCURY

Colony Park station wagon, radio, heater, automatic transmission, power steering, power brakes, new white sidewall tires.

**\$1995**

### 1968 CONTINENTAL

Two door hardtop, full power, factory air, jet black beauty.

**\$1695**

**MULLIGAN'S**  
OF GRAND RIVER  
20201 GRAND RIVER (near Evergreen) KE 2-4004

# NOW IS THE TIME

## Do You Need a Car?

# Come In Now!

**EXTRA BIG SAVINGS ARE AVAILABLE BECAUSE OF OUR HUGE INVENTORY OF CARS BUILT BEFORE THE PRICE INCREASE**

**• ALL MODELS & COLORS!**

**PRICE PROTECTED OVER 100 CARS IN STOCK**

**LARGEST SAVINGS EVER DUE TO OUR HUGE INVENTORY • IMMEDIATE DELIVERY!**

**WHERE TRADING IS TOPS!**

**32570 Plymouth Road - Livonia Telephone 425-6500**

### O.K. USED CARS

#### 1971 MAVERICK

2 door, radio, heater, whitewall tires, bright red, sharp, only

**\$1,395**

#### 1971 CAPRICE

2 door hardtop, automatic, radio, power steering, power brakes, factory air conditioning, only

**\$2,495**

#### 1968 PLYMOUTH

4 door, 8 cylinder, automatic, radio, power steering, good transportation, only

**\$495**

#### 1969 CHEVROLET

Kingswood, 9 passenger wagon, automatic, radio, power steering and brakes, luggage rack, excellent family car,

**\$1,495**

#### 1972 CHEVROLET

Kingswood 9 passenger wagon, automatic, radio, power steering, power brakes, factory air, luggage rack, like new,

**\$3,495**

#### 1968 CHRYSLER

New Yorker, 4 door hardtop, power steering, power brakes, extra clean, only

**\$1,095**

#### 1968 MERCURY

Monterey, 2 door hardtop, power steering and brakes, vinyl top, only

**\$795**

#### 1966 RAMBLER

Classic, 2 door hardtop, radio, power steering, power brakes, red with black vinyl top, good transportation, only

**\$395**



250 Autos For Sale

COUGAR XR7, 1969, 3 speed, factory air, excellent condition, runs great. Avid Ford, Tel-Twelve, 353-5100

77 THUNDERBOLT convertible, Full power, 14,000 miles. KE 1-8007

THUNDERBOLT 1969, 3 door, automatic, power steering, brakes, vinyl top, stereo, radio. Very clean. 1971. 353-5100

1967 Oldsmobile Delta 88, four door hardtop, fully equipped including air. Runs good! \$495.

DAMERON  
CHEVROLET-PLYMOUTH  
3501 Grand River  
476-7900

CHEVROLET 1969, Caprice, 2 door hardtop, power windows, power steering, 28 cubic inch engine. New tires. 453-4853

250 Autos For Sale

OPHEL Kadett 1968, 4 on the floor, low mileage. Beautiful condition. 453-5171

OLDSMOBILE 1969, Custom Delta, 3 door, vinyl top, power windows, power steering, air, no rust or dents. New tires. Must be seen and driven to appreciate. 453-5100

1969 Nova SS, turbo hydro-matic, radio and wide tires. A very good running performance car for only \$1,395.

✓ MARK  
CHEVROLET  
33200 MICHIGAN  
722-9147

VW Bug, 1967, red, radio, good body, tires, etc., dependable. 273-1633

250 Autos For Sale

CUTLASS 1970, Supreme. Factory air, vinyl top. Excellent condition. Priced to sell. After 5 p.m. 351-6776

FORD, 1970, LTD Brougham Coupe, loaded with equipment, one of a kind with opera windows. Avid Ford, Tel-Twelve, 353-5100

1969 VW  
Bus, all the seats, mint shape, only \$1,595. See our display ad for free gift.

CRESTWOOD  
DODGE  
32850 Ford Rd., Garden City  
522-3322

MAVERICK 1970, Grabber, orange, black trim, automatic, excellent condition. Avid Ford, Tel-Twelve, 353-5100

250 Autos For Sale

1969 VW  
Square Back, 4 speed transmission, radio and heater, whitewall tires. Only \$1,095.

LIVONIA VOLKSWAGEN  
34501 Plymouth Road, Livonia  
425-5400

FORD, 1964, Galaxie, V-8, excellent running condition, \$150. GA 2-1541

1971 FORD  
LTD 2 door hardtop, medium green with dark green vinyl top, automatic, power and factory air. As nice as you'll find. \$2,295

HINES PARK  
534 FOREST, Plymouth  
453-2424 425-2444

250 Autos For Sale

PONTIAC 1966, Catalina, V-8, automatic, power steering, power brakes, runs great. 3000 Dex. Chevrolet, 2011 West 8 Mile, 353-4485

1972 Valiant Duster. Automatic transmission, radio, heater, vinyl roof. Two in stock at only \$2,295.

Town & Country  
DODGE  
Grand River at 9 474-6750

CHEVROLET, 1969, Impala, 2 door hardtop, full power, fine transportation. 3200. Dexter Chevrolet, 2011 West 8 Mile, 353-4485

1970 T-BIRD  
Full 4 way power seats, air conditioning, stereo, cream with black vinyl top. Sharp. \$2,600.

BILL BROWN FORD  
35000 Plymouth Rd.  
at Wayne Rd.  
421-9700

250 Autos For Sale

IMPERIAL, 1969, LeBaron, AM, 4 cyl, full power, low mileage, warranty available, snow tires, \$2,200, or best offer. 676-7925

1968 VW  
Bus, three seats, 4 speed transmission, radio, heater, white wall tires. \$1,195.

LIVONIA VOLKSWAGEN  
34501 Plymouth Road, Livonia  
425-5400

CHEVY, 1969, Nova, powerglide, V-8, power steering, radio, heater, 3000, young lady's dream. Dexter Chevrolet, 2011 West 8 Mile, 353-4485

PLYMOUTH 1971 Sport Suburban station wagon with air conditioning, \$2,400. Call 8:30 a.m. to 5 p.m. 474-7325

1971 PINTO  
Big engine, stick shift, low mileage, sharp, only \$1,495

43 Years—Same Location

250 Autos For Sale

MONTEGO, 1968, Brougham, 8 cylinder, air, power brakes, power windows, 14,000 miles like new. 453-5025

VW, 1971, Super Beetle, 4 speed, radio, green with white interior, 14,000 miles like new. 453-5025

1969 Olds Delta 88, 2 door hardtop, factory air, power steering and brakes, radio, whitewalls, wheel covers, tinted glass. Orange with a saddle interior. A very nice car for only \$1,495.

✓ MARK  
CHEVROLET  
33200 MICHIGAN  
722-9147

CHEVROLET, 1970, Kingswood wagon, power steering brakes, locks, factory air, tinted glass, sharp. Call 351-1725

NOVA, 1970, GS, V-8, automatic, power steering, power brakes, vinyl top, radials, excellent condition. \$1,600. 421-1311

250 Autos For Sale

CHEVROLET, 1967, Imperial convertible. Full power, air conditioned. First 1000 takes it. 351-8235

FIREBIRD, 1968, 400, mint condition, must see to appreciate. \$1,495. 477-7925

1971 Camaro, Red with black vinyl top and interior, Rally wheels, really sharp, only \$2,289.

LaRICHE  
Chevrolet  
40875 Plymouth Road  
Plymouth, Michigan  
453-4600

DUSTER, 1970, 225 cu. in., 6 factory air, radio, 3 speed transmission, \$850. 626-0534

FORD Torino, 1971, two door, air, power. Full price \$1,999. Emmert Chevrolet. KE 1-3238

250 Autos For Sale

PONTIAC, 1969 Catalina, 4 door, V-8, automatic, power steering, power brakes, radio, vinyl roof, drives ok, needs body work. \$485. 351-6744

THUNDERBOLT 1969, clean, low mileage. \$385. 421-6771

1966 Volkswagen bug, 4 speed transmission with a radio. A very good running transportation car for only \$495.

✓ MARK  
CHEVROLET  
33200 MICHIGAN  
722-9147

OLDSMOBILE 1971, custom, 4 door hardtop, air conditioned, AM-FM stereo, climate control heat, power. Perfect condition. 34,000 miles. After 5 p.m. 425-0023

**TOM SULLIVAN VOLKSWAGEN**

PRESENTS ...

**DISNEY ON PARADE**

7 TO 8 PM  
THURSDAY  
FEB. 1st

Everybody's Bugs About Tom Sullivan Volkswagen and Herbie, The Love Bug. Come and meet the stars of "DISNEY ON PARADE"; Mickey Mouse, Minnie Mouse, Bert the Chimney Sweep, Cinderella, and Herbie himself, in person, live, EXCLUSIVELY AT TOM SULLIVAN'S

Autographed pictures for the Kids and discount coupons for Mom and Dad

**TOM SULLIVAN VOLKSWAGEN CO.**  
25400 W. 8 MILE, 1/2 MILE W. OF TELEGRAPH  
353-6900

"DISNEY ON PARADE."  
OLYMPIA STADIUM—FEBRUARY 6th-18th

**ED Carpenter**  
Dodge Sales  
32840 Michigan Avenue, Wayne  
PA 1-6600

**CRESTWOOD DODGE**  
32850 Ford Rd., Garden City  
522-3322

**CHEVROLET 1969**, Caprice, 2 door hardtop, automatic, V-8, power, vinyl top, sharp. \$1,295. Dexter Chevrolet, 2011 West 8 Mile, 353-4485

**1970 Toyota**, top of the line, only 16,000 miles, automatic transmission, Turquoise. Tinted glass, only \$1,588.

**LaRICHE Chevrolet**  
40875 Plymouth Road  
Plymouth, Michigan  
453-4600

**FORD, 1971**, Mach 1, immaculate, 351, 3 am air, 3 speed standard transmission, all power, AM tape deck, sport power, rear defroster, Artisan hood, 4 new Goodyear tires, 4 chrome Astro's. \$2,500. 425-7953

**YOUNG MALE OR FEMALE**  
IF YOU ARE WORKING; OVER 18 AND  
1. Need a new or clean used car  
2. Would like to establish good credit  
3. Your old car down or 2 cash down  
RELAX AND LET ME ASSIST YOU  
**DON'T DELAY, CALL NOW!**  
• CREDIT OKED BY PHONE  
• NO APPLICATION REFUSED  
ASK FOR **MR. SIMONS ONLY**  
261-6900 DEALER

**This Week's Specials**

**LeMans Wagon**  
\$3,858  
V-8, automatic transmission, power steering, power disc brakes, white walls, radio, luggage rack, clock, factory air conditioning. Stock #36-164.

**Catalina Wagon**  
\$4,184  
V-8, automatic, tinted glass, chrome side moulding, power tailgate, remote mirror, electric clock, bumper guards, factory air conditioning. Stock #3287.

**VENTURA**  
V-8, automatic, power steering and brakes, white walls, tinted glass, racing stripe. Stock #3V116. \$3,007

**BRUCE CRAIG**  
684 Ann Arbor Rd. Plymouth  
**PONTIAC** 453-2500

**1973 CAPRIS**

• V-6's  
• 2000 c.c.  
Engines  
• 4 SPEEDS  
• AUTOMATICS  
• CHOICE OF COLOR

New Shipment Just Arrived!  
"We're Ready to Deal!"  
Also selection of fine used Capris from \$1,795.

**BOB DUSSEAU**  
Lincoln-Mercury  
31625 Grand River  
474-3170

"DEFENDER of FAIR PLAY and JUSTICE to the CAR BUYER"

**1971 DUSTER**  
340 engine, 4 speed transmission, radio, bucket seats, rally wheels. \$SAVE\$

**1972 GRAND COUPE**  
with Cruise Control, automatic, power steering, power brakes, air conditioning, vinyl roof, AM/FM radio, exceptionally sharp. Honey gold with gold top. \$SAVE\$

**1970 SATELLITE**  
2 door hardtop with automatic, power steering, power brakes, air conditioning, vinyl roof, radio, whitewall tires, a beautiful bronze with white top. \$SAVE\$

**1970 SUPER BEE**  
Automatic, bucket seats, console, power steering, power brakes, vinyl roof, yellow with black top. \$SAVE\$

**1969 NEW YORKER**  
2 door hardtop, air conditioning, power steering, power brakes, automatic, vinyl roof. This week's special. \$SAVE\$

**1970 MUSTANG BOSS**  
4 speed transmission, 19,000 actual miles, radio, road wheels, ready to run. \$SAVE\$

**1971 VALIANT**  
Automatic, big "6," power steering, vinyl roof, radio, whitewall tires, a red beauty with black top. \$1,595

OVER 70 CARS TO CHOOSE FROM

**B. J. Where the Price Shopper Becomes a Buyer**  
**RATIGAN**  
30777 PLYMOUTH ROAD  
"In the Heart of Livonia"  
USED 261-1200 NEW 425-5800

**THE SIMPLE MACHINE**

**Pinto**

• SIMPLE TO OPERATE  
• SIMPLE TO MAINTAIN  
• SIMPLE TO OWN

OVER 225 CARS IN STOCK. ALL MODELS & COLORS

THAT ARE PRICE PROTECTED WHEN IT COMES DOWN TO \$\$\$...

**WE BEAT 'EM ALL**

**THE PRICE FIGHTER**

**FROM \$68 DOWN**

**\$68** Per Month

**TO \$\$\$...**

**For the best deal in town ... it's a basic fact that you can't beat**

**BILL BROWN FORD**  
32222 Plymouth Rd. at Hubbard  
GA 1-7000

OPEN MON. & THURS. NITES 'TIL 9:00

FINANCE 2005—6% BANK RATE  
36 MOS. A.P.R. 11.05, PLUS TAX & PLATES