the plymouth mail & observer

YOUR HOMETOWN NEWSPAPER

Wednesday, April 11, 1973

15¢ a Copy

today's hot line

Volume 86 Number 59 • Six News Sections

what's inside

Water Waves

The Plymouth High School Water Waves will present a synchronized swimming show -- on "news splashes" -- at Plymouth-Salem High School on Thursday, Friday and Saturday.

Page 4A

Modular?Traditional?

All the parents who have been calling the schools to find out if their high school children signed up for traditional or modular scheduling can now find out. This week the students are receiving registration verification slips that tell.

Page 9C

Taxes, Turnips

Dickens said nothing was as true as turnips and taxes. "With Malice Toward None" looks into how true that's been recently with the meat boycott and the talk about raising tax rates.

Page 3A

Kids Are Pawns

The 250 retarded, disturbed or otherwise disadvantaged children at the Wayne County Child Development Center seem to be pawns in a political game. Staff members at the suburban center are raising some questions about a proposal to close the site, as Kathy Moran reports.

Page 8A

Fashion For Hospital

The benefit for St. Mary Hospital drew women from all over Observerland, and the hospital is $3,000 closer to draperies for its new wing. See our pictures in Observing Life.

Page 1D

Amusements 12, 13C
Classified Want Ads ..... Sec. F
Deaths and Funerals 17C
Editorial Viewpoints 16C
Home and Garden 7, 8C
Observing Life 1-7D
Readers' Forum 17C
Sports--Prep and Pro 1-5C
Turf Tips and Quips 4C

AS GOOD AS CASH

Nothing is as good as cash! Oh yes, it is ... when it's a popular item which can be converted into cash! The motor bike which no one rides any more, and the many other valuable, but unused items you own, will find cash buyers in a hurry when you advertise them for sale with an Observer Want Ad. Call

522-1000

HOURS: MON. thru FRI. 8-5:30 SAT. 9-12

Elementary School Boundaries Set

By STEVE BARNABY

The Plymouth Board of Education has unanimously supported a plan to change the elementary school districts south of Joy Road.

District changes wouldn't affect the feeder system into the high schools.

The largest change will be in the Gallimore and Isbister districts.

Gallimore will be reduced in size by making the southern boundary just north of Ford Road, but not to include Ford north to Joy from Canton Center Road to Napier Road.

The Isbister district will be enlarged to include the portion previously within the Gallimore district beginning at Ford and extending south, and to include an area bounded by, but not including the properties facing, Cherry Hill and Lilley roads adjacent to the newly transferred area.

Other boundary changes approved are for the Deer Creek complex site to be transferred to the Allen attendance area and the Stoneybrooke complex site to be transferred to the Smith attendance area. The Holiday Park subdivision will remain as a part of the Fiegel School area.

The moves at Deer Creek and Stoneybrooke mean Fiegel will become a kindergarten through fifth grade elementary school.

Also given tentative approval was the reduction of the Miller School area to include the section in which the school is located and the half - section immediately east and west, but not to include any children who live on Canton Center, Warren or Haggerty roads, and only those children who live on the north side of Ford between Haggerty and Canton Center.

Combined with this is the tentative plan to make the remaining southeast sections of the school district be designated as the Central - Truesdell Schools area with the specific subdivisions being designated to schools north of Joy where spaces are available. This would not change the high school designation because students would be feeding into that portion north of Joy which feeds into the Plymouth - Salem High School.

A TRAIN DERAILMENT near the railroad bridge across Northville Road Sunday afternoon recalled the time several years ago when a derailment there sent a railroad car down onto the roadway. More pictures on Page 5A. (Observer photo by W. Edward Wendover)

Ancient Bones Stir Interest

Class Hopes To Dig For Artifacts

By W. W. EDGAR

Enthused by the preliminary study of the ancient bones uncovered by a plumber in the rear of the Presbyterian Church in Plymouth, Robert Thams, anthropologist at Plymouth - Canton High School, is eager to undertake an official search as part of the school program.

"The study we have conducted on the old bones thus far," he stated, "is rewarding under the circumstances. But the area in which they were found has been scraped, scooped and re-scopped until study becomes rather difficult.

"There is an area up there in the northwest corner of the parking lot between two pines that looks satisfactory for an official search. The ground has the appearance of not being disturbed for years and years."

The anthropology teacher is eager to have his proposed search made in conjunction with interested members of the Plymouth Historical Society and later -- if more bones are uncovered -- have his class take on the project of preparing a permanent exhibit for the new historical museum.

"All I know about the study thus far," he said, "is that the bones that were uncovered a few weeks ago showed signs of being from two adults and two children. We couldn't tell if they were from white or Indian bodies."

In conducting his own class search, Thams stated that it might be easier to determine the race.

"When we dig deeper into the ground," he continued, "we might find such tell-tale signs as belt buckles, buttons or some sort of medals. Such things would denote a white person. If we came across beads or a head dress with beads of fancy belts, we could be almost assured that the bones were those of an Indian."

The enthused teacher revealed that the present study came about quite by accident:

"I was telling the class about the time the original church burned in 1936 and that 30 or 40 skeletons were found.

"One of the boys -- Duane Hafley -- mentioned that there was some digging going on at the point at the moment. He was given permission to visit the spot, and sure enough, the workmen found the bones.

"They were taken to City Hall, and there Duane, who has been the leader, signed a receipt for the find. This gave us the opportunity to study."

Thams also recalled that the original church was built about the year 1833, according to the records, and that by the time the church was opened in 1935, quite a few Indian artifacts had been found.

"Don't forget," he said, "the Indians are quite cagey, and it is claimed that Chief Round Head was buried there."

All of these things now have built up a strong desire on the part of the teacher and his class to undertake an official study as a class project in cooperation with the historical society.

Informed of the class plan, John M. Hoben, superintendent of schools, was quick to join in the enthusiasm of the project.

"It sure would be a nice project for our school," he said, "and more so if one of our classes carry it through to the point where there will be a permanent exhibit of the project in the new historical museum."

68 Plymouth Musicians Honored In State Meet

Sixty-eight Plymouth Centennial Park High instrumentalists received first division ratings of superior performance at the annual State Solo and Ensemble Contest held in Schoolcraft College recently.

First division winners were: Joy McClendon, Donna Phelps, woodwind duet; Carol Ross, Louise Cassady, Ted Burton, Brad Weage, tuba quartet; Candy Miller, flute solo, proficiency I; Kathy Stein, violin solo, proficiency I; Mark Kieme, alto sax, proficiency III; Anne Birge, Janet Vanscoit, woodwind duet; and Louise Cassady, trombone solo, proficiency II.

Also, Mary Kleam, clarinet solo, proficiency I; Cheryl Hagopian, bassoon solo, proficiency III; Donna Folks, violin solo, proficiency I; Cheryl Hagopian, Dan Kabel, Kathy Rice, Valerie Schepple, Mary Kleam, wood wind quintet; and Debbie Barr, Dan Kabel, Lynn Lesmister, Sue Desch, woodwind quintet.

Also, Gabriele Klassen, violin solo, proficiency II; Joy McClendon, Mary Kleam, clarinet duet; Carol Ross, Louise Cassady, Julie VanDerburgh, Jean Moorehead, Bev Lodge, Julie Schubert, brass sextet; Linda Lowing, flute solo, proficiency I; Debbie Barr, Dan Kabel, woodwind duet; and Gail VanAernum, viola solo, proficiency III.

Continued on Page 3A

INSPECTING THE SITE for which they'd like permission to make an archeological dig are Robert Thams (standing) and three students in his archaeology classes at Plymouth-Canton High School. From left (kneeling) are: Mike Manees, an 11th grader; and Duane Hafley and Dan Wellman, 12th graders. (Observer photo by Maurie Walker)

Survey Set On Excess Building Alternatives Study

(See Page 10C For Report)

By W. EDWARD WENDOVER

Each household in the Plymouth School District will soon be getting a post card questionnaire on alternatives to building schools in excess of need.

The questionnaires, which are being prepared by the Committee on Maximum Utilization of Buildings, will be mailed out before June.

They are based on six reports compiled by the study committee on alternatives to "over-building" schools. Those alternatives are:

- Renting buildings inside the school district.
- Renting buildings outside the district.
- Extending the school day for the high school.
- Holding split sessions at elementary schools.
- Extending the school year to a year around program.
- Using "satellite" schools.

The rough drafts of the six reports were presented to 25 selected residents of the district whose comments on advantages and disadvantages of each alternative were added to the report.

The study committee then presented their reports and the citizens' comments to a panel of 100 residents.

In the next two weeks, the committee, which is co-chaired by Dr. E. J. McClendon and Dr. Wendell M. Hough, will then send a detailed survey to 1,000 school district residents.

Following the return and compilation of that survey, the district-wide survey will be mailed out.

The every-house survey will list the alternatives by name only, said Hough and McClendon, who urged district residents to keep the reports for future use.

(The reports, with the comments by the citizen panel, are printed in their entirety here as a public service of The Plymouth Mail & Observer.)

The reports study the options available to avoid building more classrooms than the district will need when it is fully populated, the committee report said.

"The committee feels that the community should provide input on the relative merits of the various alternatives," the report said.

'Hike Interest To Savers'

By TIM RICHARD

Banks should be free to compete with savings and loan institutions by hiking the interest rates they pay to small savers, the president of Michigan's largest multi-bank holding company says.

Stanford C. Stoddard, president of Michigan National Corp., attacked the Federal Reserve Board's "regulation Q," which limits to 4.5 per cent the interest banks may pay on passbook savings.

Michigan National Bank -- West Metro and MNB -- Oakland (the former Livonia National Bank and Oakland Bank, respectively) pay the full allowable 4.5 per cent, although the holding company's mid-state affiliates in Lansing pay 4.0.

While praising the 18 per cent growth in stockholder equity between March 31, 1972 and the same date this year, Stoddard deplored the "flow of regular savings to the savings and loan industry."

The 42-year - old banker, conducting the first annual meeting Tuesday of the holding company in a Bloomfield Hills hotel, noted the "Fed" has suspended the interest ceilings on certificates of deposit of more than $100,000 for 30-89 day maturities. The same should be done for the small saver, he argued.

At a time when most indicators of the banking corporation's success were in the 20 per cent range, time deposits of the firm and its subsidiaries grew 6.95 per cent -- from $1.555 billion on March 31, 1972 to $1.663 billion on the same date this year.

In an interview following the meeting, Elvin D. Dougherty, president of the West Metro (Livonia) bank, said banks would actually be able to get deposits more cheaply by paying individual savers more.

For example, he said, it would be cheaper to pay a saver 5.5 per cent on his deposits than the seven per cent or more that banks pay in soliciting corporate and municipal deposits. Dougherty and other bank officials also recalled the "money crunch" days of 1969 when American banks had to pay 12 per cent or more to lure in "Eurodollars."

While it's uncertain what effect abolishing regulation Q would have on the interest borrowers pay, Dougherty suggested that those rates could be reduced slightly.

Michigan National Corp. was formed late in 1972. Its affiliates include Michigan National Bank outstate, MNB of Detroit, MNB -- West Metro, MNB -- Oakland and MNB -- North Metro. The Oakland operation is in Southfield and the North Metro in Troy.

Stoddard announced the formation of Michigan National Leasing Corp., which will be headquartered on Eight Mile near Berg Rd. in northwest Detroit.

Kadish To Seek Full SC Term

After completing 18 months on the Schoolcraft College Board of Trustees, Paul Kadish says he will seek a second term to help continue improvements in several areas of the college.

Kadish, a member of the college's two standing committees on audits and reviews and by-laws and policy, will seek a six-year term. Three six-year and one two-year terms are available in the June 11 election.

Kadish, of 18687 Purlingbrook, Livonia, is the only elected incumbent in the race.

"I think we have had an opportunity to make some good starts toward changes at the college. I have been in the forefront of many of them and would like to have an opportunity to complete these changes.

"In my opinion, the most important thing in improving the whole educational process at the college is to see to it the relationship between the faculty and administration and students becomes one of understanding. I think that's very important.

"I think I've been helpful with negotiations with various labor groups at the college. Since the new board was seated there have been no strikes. There is a better understanding of labor relations by the new members of the board."

PAUL KADISH

Kadish is on the Michigan Community College Assn.'s board of directors and the special legislative committee which keeps track of state legislation affecting colleges.

He is president of Associated Group Underwriters Inc., and Midwest Homeowners Assn. and was appointed to the Public Officials Compensation Board in Livonia.

An unsuccessful candidate for state senator in 1970, Kadish is also a member of the Democratic State Central Committee. He holds an undergraduate degree in personnel management and industrial relations from Wayne State University.

Organic Gardening Theme Of Series

Ann Hanchett, education coordinator from the ecology center in Ann Arbor, will talk on organic gardening April 17 and 24 in Schoolcraft Newman Center, 17300 Haggerty, Livonia. Her talk will begin at 8 p.m.

Interested people can bring cottage cheese or milk cartons and start their own seedlings.

Her first talk will be on the advantages and disadvantages of organic gardening and the second will be on natural fertilizers and bug control.

Eventually, plots of land either on the Schoolcraft College campus or nearby are expected to be made available to residents from the district.

observer newspapers

Advertising Standards

Advertising published in the Observer Newspapers is accepted on the premise that the merchandise and services offered are properly described and willingly sold to customers at the advertised price. Advertisers are aware of these conditions.

Advertising that does not conform to these standards, or that is deceptive or misleading, is never knowingly accepted.

If any Observer reader encounters non-compliance with these standards, we ask that you inform the Advertising Department of this newspaper, and also call the

BETTER BUSINESS BUREAU 962-6785

Published in the interest of truthful advertising by

The Observer Newspapers

LUMBER

...custom building supplies

Weyerhaeuser Woodglo™ Paneling

NATURAL HARDWOOD VENEERS
Your Choice!
NANTUCKET BIRCH
$7.97
4'x7' ONLY
FULL ¼" Thick

Cumberland Hickory
Jamestown Hickory
Valley Forge Cherry
$10.49
4'x7' ONLY
FULL ¼" Thick

DIMENSION LUMBER
ALL KILN DRIED WHITEWOOD
WE KUSTOM KUT
ANY SIZE --ANY TIME!

	2x4	2x6	2x8	2x10	4x4
6	70	96	1.30	2.00	2.40
7	1.10	1.75	2.16	3.15	2.80
8	1.26	2.00	2.40	3.60	3.20
10	1.60	2.25	2.84	4.50	4.00

ECONOMY GRADE 2 x 4 KILN DRIED
7 ft. ..... 59¢ 8 ft. ..... 69¢

Re-sawed Rough Pine Boards
Lengths to 16 ft!
12" wide 28¢ lin. ft.
Ideal for rugged rec. room, board and batten effect or false beams.

¼" 4'x7' Sanded Lauan ..... $4.29 sheet
½" 4'x8' Sanded Lauan ..... $12.88 sheet

We also have in stock - fir plywood
¼" -⅜" -½" -⅝ -¾"
in 4' x 8" sheets

Armstrong
The Ceiling Masters

BIGGEST SELECTION OF CEILINGS
OVER 40 TO CHOOSE FROM
We carry the complete line of Armstrong tile and suspended ceilings. You can choose decorator-type ceilings, ceilings to soak up noise, ceilings that accommodate lighting fixtures, ceiling for fire retardation. We also have the trained countermen who can show you how easy Armstrong ceilings are to install.
AS LOW AS 25¢ SQ. FT.
COMPLETE WITH ALL METAL

PERMA-WHITE ALUMINUM
Good Quality
CROSS BUCK COMB. DOOR
36"x80" or 32"x80"
Full 1¼" thick, fully weatherstripped
All hardware
Tempered Glass
$44.88

MILL FINISH-Good Quality
PRE-HUNG ALUMINUM
CHOICE SIZES
32"x80" and 36"x80"
SELF-STORING TEMPERED GLASS
NOT ILLUSTRATED $24.88

Difference Between
PAINTING and DECORATING
Your Choice
CEILING FLAT or ONE COAT WHITE
- Durable cleans in minutes
- Dries in 20 minutes to a soft, flat finish
- One coat coverage
- 5-way written guarantee
- A professional-looking finish every time.

$5.88 GAL.

Build It Now! Enjoy It Later!
INSTANT PICNIC TABLE
Hardware Only!

$19.88 C&C
Black Wrought Iron Hardware makes a 6' to 8' ft. table easy to do! All Hardware included (lumber extra). See all tables on display including "Build-It-Yourself" Kits.

DO IT YOURSELF AND SAVE!
'LIL' RED BaRN

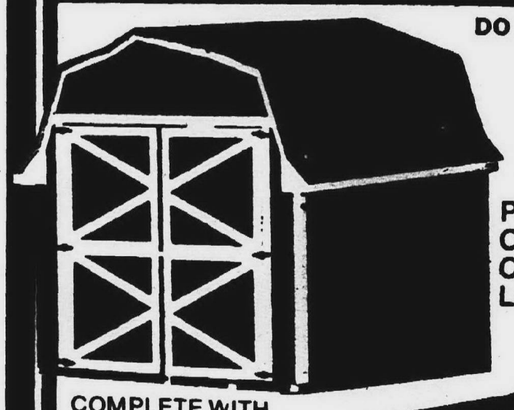

Prefabricated Trusses
Choice of Exterior Sidings
Choice of Shingle color
Length can be increased in any model by 2' increments
COMPLETE WITH FLOOR
6'x8' $215
Delivered to Local Area
also in Stock 8'x10' 10'x12'

SALEM LUMBER CENTER
YOUR NEIGHBOR SHOPS HERE
Home of Old Fashioned Service Ph GA 2-1000
30650 PLYMOUTH ROAD
3 Blocks West of Middlebelt

HOURS:
Monday through Friday
9 a.m. - 9 p.m.
Saturday 9 a.m. - 6 p.m.
Sunday 10 a.m. - 5 p.m.

BANKAMERICARD
master charge

With Malice Toward None

By W. Edward Wendover

Ben Franklin said only death and taxes are sure things.

But occasionally we hear of some chap who escaped death in a bizarre accident. Death isn't so sure.

Charles Dickens said nothing is as true as turnips and taxes.

Certainly the taxpayers in Plymouth would agree with that.

Not only was there last week's meat boycott that left everyone eating unusual vegetarian treats, but the last three months have brought as many bad omens as far as taxes go.

First there was the citywide reassessment, which meant an average 5.4 per cent increase in valuation for homeowners and an average 46.7 per cent valuation increase for businesses.

Second came the .45 mill tax rate hike contemplated in the proposed 1973-74 city budget.

Third, there's the decision by the Plymouth school board to seek an additional 1.55 operating mills and .40 mills to use for safety projects.

Of course, the city commission hasn't yet approved the contemplated tax rate increase, and school district voters will have to decide on the operating increase and safety millage issues, but the future looks dark for city taxpayers.

If the commission were to approve the rate hike and school district voters approved both millage issues, it would mean an increase of 2.40 mills in one year to taxpayers, who probably have to pay more anyway because of the reassessment.

It would mean that on a $40,000 home -- with a state equalized valuation of $20,000 -- taxes would go up $48 a year.

Oh well, it's only money.

At one point -- before the review board pared some of the reassessment -- it was thought the city would realize an additional $140,000 simply by the reassessment and without any tax rate change.

"I would certainly hope we might be able to peel a little off the tax rate," Mayor James McKeon said then.

Now -- a month and a half later -- the city budget contemplates a .45 mill tax rate increase.

Of course the review board's action sliced back the anticipated tax revenues somewhat, but the city would still realize some gain through the reassessment.

Taxpayers might ask, so why the increase?

Well actually there probably won't be one.

The .45 mill proposed increase would just equal the amount the city is paying for its new planning program -- something the city commission is expected to fund with federal shared revenue.

Thus, the commission's expected to trim back that contemplated tax rate hike.

But then there are the school millage requests.

Based simply on the current trend of school district voters everywhere to vote down tax increases, chances of the operating increase and safety millage issues passing in Plymouth district are -- at best -- questionable.

Only the June 11 ballots will say for sure.

Either way, and whether or not the Plymouth City Commission approves a tax rate increase for next year, the recent events are a sure reminder to the city's taxpayers that you can't beat taxes -- they're as sure as turnips.

Schools Seeking SEV Reduction

By KATHY MORAN

The Plymouth School District won't be hit quite so hard by the numerous tax refunds if it can get the state equalized valuation (SEV) reduced and state aid increased.

Supt. John Hoben said he and Asst. Supt. of Business Melvin Blunk met with Sen. Carl Pursell (R-Plymouth), Edward Kane, state director of the tax commission, and Robert Hornberger of the State Dept. of Education, to get the district's SEV reduced.

Although Kane wasn't able to help, Hoben said Hornberger will attempt to get the SEV reduced if the district documents all the tax refunds it has been ordered to make to citizens.

The school district has paid $38,000 in refunds to local residents who appealed and won reductions in their assessments from the State Tax Commission. A total of 78 reductions have been granted including $5,400 to eight residents approved by the board of education March 12.

A reduction in SEV increases state aid but also decreases the amount of local revenue, Blunk added.

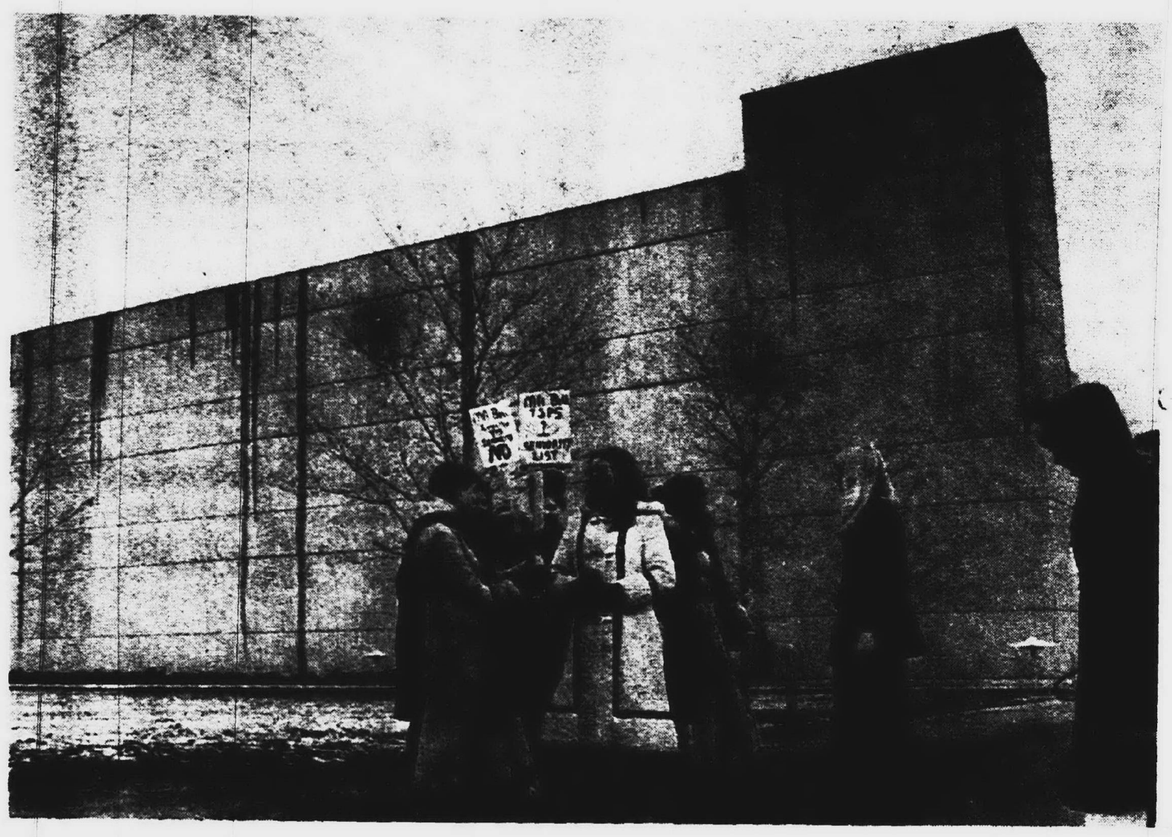

MICHIGAN BELL employes of the Plymouth switching facility on Ann Arbor Road picketed the building Tuesday morning in a protest over work scheduling. A Bell spokesman said the union and the company were discussing the dispute and would probably resolve it "shortly." He said 13 of 33 persons on the shift did not report for work and that service was not affected although dialing the operator Tuesday brought a recorded message about the "unauthorized picket lines" delaying calls. (Observer photo by Bob Woodring)

Win Music Honors

Continued from Page 1A

Also, Donna Phelps, flute solo, proficiency III; Linda Lowing, Karen Routson, flute duet; Dan Kabel, French horn solo, proficiency III; Gail Murphy, Bev Taylor, Margaret Lang, Laura Jender, string quartet; Doug McCubbrey, flute solo, proficiency III; Joe Roose, French horn solo; and Mark Stephens, French horn solo, proficiency II.

Also, Paul Albert, violin solo, proficiency I; Heidi Foster, marimba solo, proficiency I; Julie VanDerburgh, Dan Kabel, John Chiatalas, Kristi Sorenson, French horn quartet; Marty Jabara, marimba solo, proficiency III; Sue Desch, Cheryl Hagopian, bassoon duet; and Doug McCubbrey, Donna Phelps, flute duet.

And, Marty Jabara, Debbie Phelps, marimba duet; Louise Cassady, Jerry Moyer, Jack Overhiser, Jeff Kelterborn, trombone quartet; Ted Burton, tuba solo, proficiency I; and Gary Petro, alto sax solo, proficiency I.

Second division winners included: Mark Sudhoff, Jack Overhiser, Bill Lucas, Jeff Kelterborn, brass quartet; Gabriele Klassen, Paul Albert, Liza Moehle, Kevin Crudder, string quartet; Kevin Miller, Greg Hoffman, Julie Schubert, trumpet trio; John Chistalas, French horn solo, proficiency II; Karen Routson, flute solo, proficiency I; and Ken Madis, trumpet solo, proficiency I.

Levine Resigns ONI Post

Observer Newspapers Publisher Philip H. Power today announced that he had accepted the resignation of Fred J. Levine as operations director.

"Fred has been with Observer Newspapers Inc. ever since the company was formed in 1966. He started as classified advertising manager, moved to advertising director, and then to operations director.

"His skill and hard work have contributed greatly to the growth of Observer Newspapers into Michigan's largest twice - weekly newspaper group, and I am sure his professional talents will continue to insure his growth in the newspaper business in the future," Power said.

"We shall miss him and wish him well," Power added.

the plymouth observer
W. EDWARD WENDOVER
Editor
36251 Schoolcraft Road
Livonia, Mich 48150
Phone 261-8600
Published every Wednesday and Weekend
Home Delivery Service
Newsstand, ... per copy, 15¢
Carrier ..... monthly, 75¢
Phone 261-3800
Published by Observer Newspapers, Inc., 36251 Schoolcraft Road, Livonia, Michigan 48150 every Wednesday and weekend. Philip H. Power, Publisher. Second class postage paid at Livonia, Michigan 48150.
Address all mail subscriptions, change of Forms 3579 to P.O. Box 2428, Livonia, Michigan 48150.

PENN THEATRE
NOW SHOWING
"Fiddler on the Roof"
WED.-THURS.-MON.-TUES.
OPEN 7:30 p.m.
ONE SHOW AT 8:00 p.m.
FRIDAY
OPEN 6:45
SHOWS at 7:00-10:00 p.m.
SATURDAY
OPEN at 12:30
SHOWS at 1:00-4:00-7:00 10:00 p.m.
SUNDAY
OPEN at 1:30
SHOWS at 2:00-5:00-8:00
REGULAR ADMISSION PRICES

the softened
SHORTIE...
From Softly Curled Bangs, Sides are Brushed Back For An Effect Ending in a Lovelock at the nape. STUNNING
D.D. Hair Fashions
MON. thru FRI. 8:30-10 p.m. - SAT. 8-5 p.m.
965 S. MAIN ST., PLYMOUTH GL 3-6540

In Both Quality & Quantity
Bonnie-Lo Is The Complete Discount Drug Center

Polaroid Film
Black & White No. 107 2.33
Color Pack No. 88 2.99
Color Pack No. 108 3.88

Vitalis Liquid 12-oz. Bottle 1.29
Vitalis Dry Control 11-oz. Aerosol Can 99¢

Square Shooter 2 Polaroid Camera 21.88 Each

Solid State Transistor AM Pocket Radio 3.33 Each
•Battery •Earphone •Wrist Strap

4-Way Nasal Spray ½-oz. Bot. 77¢ • Regular • Menthol
Arthritic Strength Bufferin 100-Ct. Bot. 1.59

—Your Choice—
Protein 21 Shampoo
• 4-oz. Tube Concentrate
• 7-oz. Bottle Liquid
88¢ Each

Save An Extra 3.48
With Bonnie-Lo Coupons

Bonnie-Lo Coupon — Save 1.54
Value Fest 1st. Quality Panty Hose
3 Pair 1.00 Sheer Stretch
Every Day Lo-Price 59¢
Limit 6 Pair Per Family — Expires April 17th.

Bonnie-Lo Coupon — Save 34¢
Gleem Toothpaste
Family 7-oz. Tube 58¢
Every Day Lo-Price 75¢
Limit 2 Per Family — Expires April 17th.

Beer & Wine At Popular Prices

Bonnie-Lo Coupon — Save 1.00
Protein 21 Conditioner
4-oz. Bottle 38¢ • Fine Hair • Dry Hair
Every Day Lo-Price 88¢
Limit 2 Per Family — Expires April 17th.

Bonnie-Lo Coupon — Save 60¢
Anti-Perspirant Ultra Ban 5000 Deodorant
14-oz. Aerosol Can 1.19 • Regular • Unscented • Powder Spray
Every Day Lo-Price 1.49
Limit 2 Per Family — Expires April 17th.

For Fast Relief Alka-Seltzer 25-Ct. Bottle 46¢
Twice as Fast Bufferin 375-Ct. Bot. 3.49

Union & Insurance
Maximum Co-Payment Prescriptions
Only 99¢

Lilly Insulin
U-40 83¢ | U-80 1.66

Bonnie-Lo Drug Center is Participating in the Michigan Blue Shield Prescription Drug Program

Free One Hour Parking In Central Parking Lot
BONNIE-LO Discount Rx
The Complete Discount Drug Center
930 W. Ann Arbor Trail, Plymouth, Mich.
STORE HOURS:
Daily til 8 p.m.
Friday til 9 p.m.
Saturday til 8 p.m.
Closed Sundays
PHONE 453-7674

WAVES MAKE NEWS -- The Plymouth High School Water Waves will present a synchronized swim show at 8 p.m. Thursday, Friday and Saturday in the Plymouth-Salem High School pool. From left are: Barb Vaughan and Diane Lazarus, who will perform a duet; Susie Malin, soloist; and Gina Lukens and Jean McKeon, who will perform a duet. (Observer photo by Harry Mauthe)

Water Waves 'Make News' This Weekend

PLYMOUTH

After long months of preparation, the Water Waves are ready for another show with the title this year, "News Splashes."

Performances are scheduled for 8 p.m. in the Plymouth-Salem High School pool on Thursday, Friday and Saturday, April 12, 13, 14. Admission is $1.

The program is under the direction of the club's advisors, Mrs. Anne Massey and Miss Sue Mocco.

The show deals with the parts of the newspaper, with each routine portraying a different section.

Soloist Susie Malin, chose astrology, "Dawning of Aquarius," to be her section of the paper.

There are three duets this year. Gina Lukens and Jean McKeon doing the headlines, "Muggers on the Loose." Barb Vaughn and Diane Lazarus in travel, "Homeward Bound." And Shirley Roebuck and Rita Walker in feature, "A Look at the Supernatural."

The trio of Patty Hayden, Shirley Roebuck and Barb Smith are doing weather, "Sunny and Clear."

The four quartets consist of fashion, "The Wetlook," with Sandy Drouillard, Gail Shultheiss, Pam Wehmeyer, and Mary Beth Whittaker; ports and harbors, "Sailors Ahoy," Gail Bowe, Julie Gladstone, Diane Hissom, and Mary Schroeder; obituary: "Gestures from the Tomb," Katie Rogers, Kim Joiner, Linda Thomas, and Allison Cook.

News page features: "Fire on Main Street," with Patty Harden, Barb Smith, Janett Boyne, and Kathy Malin.

The sextet will be called stock exchange, "The Market Takes a Plunge." They are Gail Schultheiss, Gail Bowe, Julie Gladstone, Jan Larson, Mary Schroeder, and Pam Wehmeyer.

There also will be one group of eight doing, sports, "Three Strikes -- You're Out!!" This ensemble consists of Rita Walker, Janett Boyne, Sandy Drouillard, Diane Hissom, Kathy Lewelling, Kathy Malin, Katie Rogers and Mary Beth Whittaker.

Narrators for the show will be Dennis Cockrum and Steve Benson.

Water Wave officers for the current year are Susie Malin, president; Gina Lukens, vice president; Jean McKeon, secretary and treasurer.

The club has been established for 16 years and gives awards such as, best routine, outstanding senior, rookie of the year, high ticket salesman and highest in stunt. There is also a $100 Scholarship to a senior Water Wave. This is presented at PHS honors assembly.

Woman Dies In Canton Car, Train Crash

By MAURIE WALKER

CANTON

A woman was killed and a man seriously injured when their car was struck by a Penn-Central freight train early Tuesday morning on Haggerty south of Michigan Avenue in Canton Township.

Detective Sgt. Harry Cummings of the Wayne County Sheriff Dept. said Justine Floyd, 34, of Lincoln Park was apparently killed instantly. Cleo Longhway, 30, of Lincoln Park was reported in critical condition in Wayne County General Hospital.

The sergeant said the car was apparently southbound on Haggerty and crossed in front of the train. Both passengers were thrown from their car.

Astro Tuneup Makes House Calls For Cars

PLYMOUTH

You say your car's broken down and you can't get it to the service station?

There's a new service in town that will come to your car for under-the-hood repairs of all types or for simply a tuneup.

It's called Astro Mobile Auto Service, and it has begun in the area with two mobile repair shops that can be dispatched to the car at your home, office or where it's disabled.

Dennis Rorabacher, a lifelong resident of the Westland and Plymouth area, is president of the new company. He says his company can serve all makes and models of cars and can even handle fleet work.

"We can do anything under the hood," Rorabacher said.

Rorabacher, who with his partners Ken LaMotte and Richard J. LaPointe invested $50,000 to start the operation rolling, said their service will employ eight persons on a round-the-clock basis seven days a week.

The company also offers a $100 reward to any customer who finds that Astro Tuneup performed unnecessary work on a car, Rorabacher said.

The company is headquartered at 498 S. Main, Plymouth.

Automatic Transmission Damaged

Never rev up a car with automatic transmission in "N" and then slip into "Drive" for a fast getaway, warn auto experts. This form of "dragging" with an automatic transmission can cause internal damage.

PRESENTING
JUDO AND KARATE
FOR: People from 6 to 60
PLACE: Plymouth Community Center Multi-Purpose Room
TIME AND DATE: Tuesday evenings beginning April 1973
JUDO from 6:30 to 7:45 p.m.
KARATE from 7:45 to 9:00 p.m.
Course lasts for 10 weeks
You may take both Judo and Karate or just one.
FEE: $24.00 for both Judo and Karate + $12.00 each if you take them separately
TEACHER: Bob Skinner --2nd degree Judo and Karate President and Chief Instructor
REGISTRATION: April 6-17th at the Cultural Center Office, 525 Farmer Street -Plymouth
For further information call 455-6620 or 455-6623
Sponsored by the City of Plymouth Parks and Recreation Dept.
PLYMOUTH COMMUNITY CULTURAL CENTER
525 FARMER ST., PLYMOUTH

HOUSE of MAPLE
OPEN HOUSE
thurs.-fri.-sat.
APRIL 12, 13, 14
9:30 A.M. TO 12 MIDNIGHT
20% REDUCTION!
on all purchases
*FAIR TRADE ITEMS EXCLUDED
HOUSE OF MAPLE
Choose from Michigan's largest Early American & Colonial Furniture dealer...also Maple and Pine!
32098 Plymouth Rd.
bet. Merriman & Farmington
421-0700
HOURS: 9:30-9 Daily

Out Look Is PRETTY...
Natural Body is in the forecast
WITH A EUROPEAN PERFECT TOUCH PERM $26
that will make your hairstyle so soft & beautiful — It looks like yours naturally!
Bella's COIFFURES
41116 FIVE MILE ROAD
PLYMOUTH 455-2144
CLOSED MONDAYS NO APPOINTMENTS NECESSARY

BLUNK'S
"Quality You Can Trust. . ."
Magnavox
"Haul In a Big One" Days!
WIN $1,000 Every Spring For Life or $20,000 CASH
OR ONE OF 1,075 OTHER PRIZES . . . with a total retail value of over $20,000! Yes, besides giving away $1,000 every Spring for the life of some lucky person (or $20,000 in cash) . . . Magnavox will give away 15 Color TV consoles, 25 complete stereo component systems, 35 black and white portable TV's and 1,000 portable radios! Come in for your official entry blank and complete rules (no purchase is necessary) . . . or you may write for the official entry blank and rules to Magnavox "Haul In A Big One" Sweepstakes, P. O. Box 532, New Canaan, Connecticut 06840.
High Performance Stereo System with 8-Track Tape Player
Compact model 9320 has 30-Watts IHF Music Power, Stereo FM/AM Tuner/Amplifier/Phonograph and the Micromatic Record Player. The Air-Suspension Speaker units each have a High-Compliance 6" Bass Woofer plus a 3½" Tweeter in each sealed enclosure. And, now—at no extra cost—you get a fine performing Magnavox stereo cartridge player! Don't let this one get away!
$329.95
$59.95 VALUE
BLUNK'S
640 STARKWEATHER
PLYMOUTH • GL 3-6300

Pack a Wardrobe of Sunny Separates
Resorting? Lucky you! And smart you, to take along versatile coordinates that mix or match, are easy to care for . . . from our collection.
LONG SLEEVE TURTLE $16.00
SLEEVELESS $12.00
JACKET $30.00
SLACKS $18.00
Bodin Knits
Kay's
846 West Ann Arbor Trail GL 3-7855
OPEN FRIDAY NIGHT 'TIL 9 p.m.
Use Your BankAmericard, Master Charge or Open a Kay's Charge

FIRST FEDERAL HAS THREE GREAT INTEREST RATES TO HELP YOU BUILD YOUR SAVINGS.
5% DAY to DAY
That's the interest rate our regular passbook savings account pays. It's as regular as you'd want it to be. There's no minimum amount needed to open. And you may deposit or withdraw any amount whenever you like. And you earn 5% per year daily interest from the date of deposit to the date of withdrawal, paid and compounded quarterly. The highest regular passbook interest rate in town.
5½% YEAR to YEAR
First Federal also has two Certificate Savings Accounts. With an investment of $1,000 dollars or more for one year, your Certificate Account will earn 5-1/2% annual interest, paid and compounded quarterly. And you begin earning 5-1/2% interest from the day the funds are deposited. Open a Certificate Savings Account at any one of First Federal's offices, and make a little extra interest.
6% YEAR by YEAR
That's for our long-term investment savers. With $5,000 dollars or more, you may open a Certificate Savings Account for 2, 3, 4 or 5 years. And your account will earn interest from the date the funds are deposited. At 6% annual interest, paid and compounded quarterly.
At First Federal Savings of Detroit, your savings, whether in a Regular or a Certificate account, are insured up to $20,000 by the Federal Savings and Loan Insurance Corporation.
FEDERAL
We can do more for you if you'll think First.
First Federal Savings of Detroit
Three conveniently located offices to serve you:
IN PLYMOUTH • Corner Main and Penniman, Phone 453-7400
IN WESTLAND • Wayne Rd. at Warren, Phone 425-7200
IN LIVONIA • Newburgh and 6 Mile Rd., Phone 427-8010

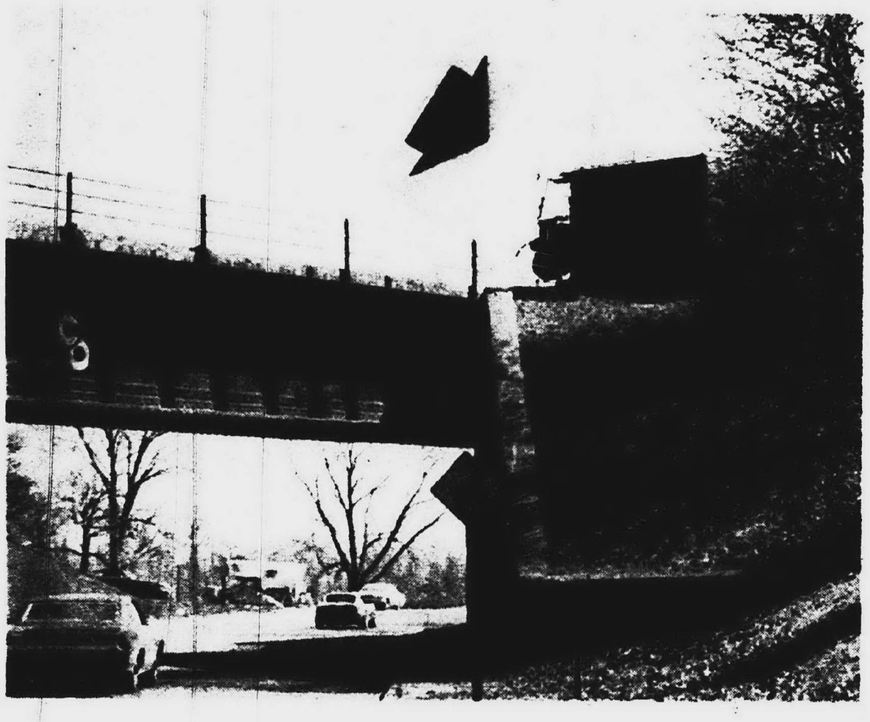

NO ONE WAS INJURED when the last five cars of a freight train were derailed as the train was crossing the bridge over Northville Road about 1 p.m. Sunday, although two railroad employes were in the caboose, which also tipped over. Although a derailment at the same bridge spilled a railroad car onto the roadway below several years ago, C&O officials said there was no danger of the cars derailed Sunday falling off the bridge. Hundreds of motorists drove under the bridge while the derailed cars sat just off the enbankment above until a crane was able to right them late Sunday night. Cause of the derailment has not yet been determined. (Observer photos by W. Edward Wendover and Bob Woodring)

CAN YOU BEAT IT ?

No-not in Michigan-So Start your Savings Plan Today at Surety Federal Where They Pay the Highest Interest Earnings with Many Other Advantages.

5% **PER ANNUM**

With Daily Interest

Compounded Quarterly

Insured To $20,000

2 Year Certificates Pay A Full 6% Per Annum ($5000 Minimum) Compounded Quarterly. Insured to $20,000.

Listen to Surety's Newscast
Weekdays - WQTE: 7:45 am

SURETY FEDERAL

DOWNTOWN
1250 Griswold

EAST SIDE
[illegible]

REDFORD
22041 Grand River

PLYMOUTH
1200 S. Main St.

SUPER Rx drug stores

EASTER DISCOUNTS

Prices good through Saturday, April 14th.
We reserve the right to limit quantities.
Open 7 days a week
Copyright, 1973 SuperRx Drugs

Ivory Soap — Personal size — Limit 2 — 5¢

Dial Anti-Perspirant Deodorant — 9 oz. — Limit 1 — 97¢

Scott Towels — Big Roll — Limit 1 — 24¢

Prell — 5 oz. tube or 11½ oz. bottle — Limit 1 — 99¢

Reg. 99¢ Borden's ELSIE **Ice Cream** Half Gallon — LIMIT 1 — 69¢

Listerine Antiseptic — 14 oz. — Limit 1 — 69¢

6 PACK BORDEN **ICE CREAM NOVELTY** — ICE CREAM BAR STICKS — 39¢

S.S.E. Fresh Orange or Herbal Forest Shave Cream — 11 oz. — 69¢

Reg. $11.99 **Buddy L Master Chef Wagon** Model #4403. Fire-pan adjusts to 5 positions, 2 grids. Terra Cotta or Sunset Yellow. — 8.77

Lilt DELUXE STYLE KIT — 1.47

Final Net Hair Spray — 8 oz. — 1.47

Desitin Ointment — 2¼ oz. — 79¢

Ayds Reducing Candy — 1½ lb. box — 2.39

Arthritis Pain Formula — Bottle of 40 — 69¢

Pepto-Bismol — 8 oz. — 77¢

Dazey **Ice Crusher** — $17.95 Value — 14.88

SUPER Rx **Balsam** — 16 oz. — 97¢

COMPARE

Wella Balsam — 16 oz. — 1.97

QUART GULF LITE REG. 49¢ — CHARCOAL LIGHTER FLUID — 29¢

Reg. $1.09 **D-Con** House & Garden Spray — 11 oz. — 88¢

Reg. $15.88 **Thermos Chest** 72 qt., avocado. Has bottle opener, tray and drain. — 12.99

BOX MATCHES 50 PADS — 2 for 31¢

Charcoal Briquets 10 lb. bag — 77¢

Reg. $2.99 **Trash Can** 20 gal., avocado. Durable plastic. Tight fitting lids. — 1.66

Reg. $1.39, Garden House **Grass Seed** 5 lbs. — 99¢

Reg. $1.39 **Leaf Bags** 7 BU. SIZE — 88¢

Reg. 52c **Easy Off** Window Cleaner 15½ oz. — 44¢

VAPORETTE **Flea Collar** 90 DAY CAT OR DOG — 77¢ Reg. 99c

Reg. $3.99, 4-player **Badminton Set** — 2.99

Patio Table All-weather, folds for storage. — 1.79

PHILLIE CHEROOT CIGARS 5 PACK — 26¢

Reg. 59c **Stationery** Pad, 22 envelopes, desk caddy. — 39¢

Reg. $1.39, Garden House **Grass Seed** 5 lbs. — 99¢

Garden Hose ½" x 50 ft. Deluxe, 2-ply vinyl. — 1.99

Reg. 33c **Marshmallow Eggs** Crate of 12 — 22¢

Reg. 49c **Easter Egg Coloring Kit** — 29¢

Reg. 69c **Solid Chocolate Eggs** 14 oz. bag — 57¢

Filled **Easter Basket** Full of Easter goodies — 2.99

Reg. $1.09 **Brach's Creme Eggs** Box of 12 — 99¢

Reg. 29c **Easter Grass** 2¼ oz. — 19¢

Filled Pail of Candy — 99¢

Hollow **Chocolate Rabbits** 8 oz. — 99¢

3½ oz. Hollow Chocolate Rabbit FOIL COVERED — 69¢

Reg. $1.19 **Plush Easter Toys** Your choice of fuzzy rabbit or chick! — 99¢

PHOTO SPECIAL COUPON
8" x 10" Color Enlargement (From negative or slide) — 1.99 Reg. $3.29
Allow 1 week for delivery. Coupon must accompany order. Good through Tuesday, April 17th.

POLAROID **SQUARE SHOOTER** — Reg. 29.95 — 22.88

Polaroid Colorpack-108 **Film** 8 exposures. — 3.89

Discounting Prescriptions is our Primary Business!

VITAMIN E 100 I.U. QUALICRAFT 100 CAPSULES — 99¢

TUSSY CREAM DEODORANT 2 oz. — 47¢

3 PC. BATHROOM SET 100% DUPONT ORLON REG. $5.99 — $3.99

U.A.W. CO-OP PAYMENT IS ONLY 99¢

SUPER X CARRIES A COMPLETE ASSORTMENT OF FANNIE FARMER CHOCOLATES

240 N. MAIN STREET
(next to Kroger's)
Plymouth, Michigan
Phone 453-6860

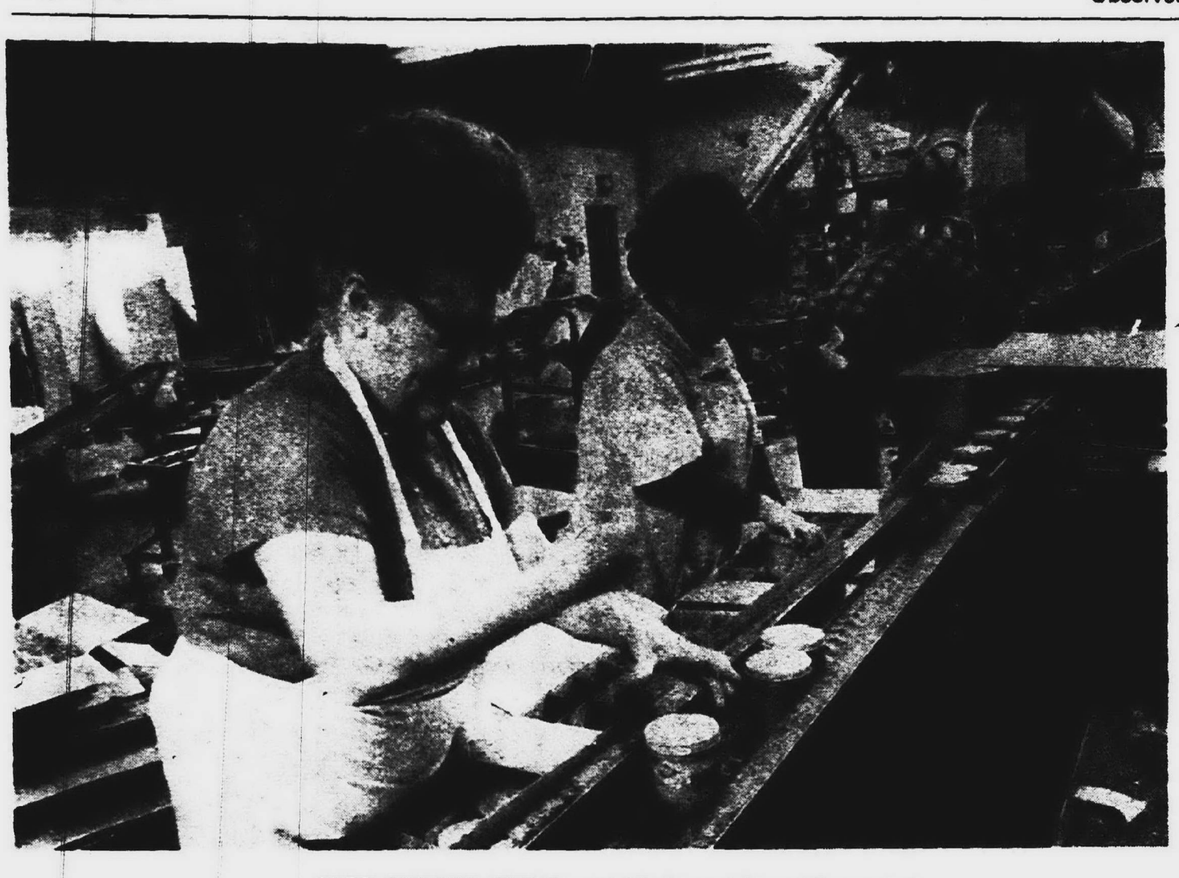

JARS COMING OFF line and being packaged for market.

JAN CUNNINGHAM, Pearl Aslacker and Dorothy Papro sorting peanuts for processing.

DON DICKINSON, production manager, inspecting and timing roasting in big oven.

Peanut Butter Led To Marriage, Charity

Story: W. W. EDGAR
Pictures: BOB WOODRING

"My children will have a smaller estate when I die. But they will be all the richer for it."
--Paul Zuckerman

Leaning back in his executive chair, Paul Zuckerman, board chairman of the Velvet Food Products Co. in Livonia, repeated the question: "How did I get into the peanut butter business?"

As a broad smile wreathed the sun-tanned face of this self-made millionaire he answered: "Because they wouldn't let me marry the girl."

Still chuckling he continued, "I was driving a truck at the time and her father was opposed to me because he said I wasn't 'established.' I just had to accept that challenge."

In the years that followed, he not only won the hand of the girl and the plaudits of her father, but he became a millionaire and through his work with various Jewish charities gained a world-wide reputation.

The manner in which he answered the challenge is another bright chapter in the history of Americana that was highlighted recently when he and his wife, accompanied by Mr. and Mrs. Max Fisher, well known Detroit financier, were guests at the White House when President Nixon hosted a state dinner to Golda Meir, prime minister of Israel.

Stung by the charge that he wasn't "established," Zuckerman didn't remain a truck driver very long. He stepped down from the cab of the truck to work on the floor in a food warehouse and then moved on to the role of a purchaser for the company.

It was while working in the latter role that he was stuck with the idea of going into the peanut butter business.

"The butter I was purchasing at the time seemed to be a rather inferior brand, at least according to my taste, and I decided I could manufacture a better product myself.

"So I got hold of some used equipment and went to work on my own product. I started in a little shop on 12th Street in Detroit at the river."

As the memory of that start came rolling back he interrupted to say, "Oh, it wasn't that easy. I went broke in two years and had to go back to work in the food warehouse."

It is a matter of record now that he started in business again--this time to reach the heights.

After making four moves to obtain more space for his growing business, he finally settled on Schoolcraft Road in Livonia in 1956.

"We manufacture about 15 million pounds of peanut butter each year," he explained, "and I am pleased to state that our Velvet brand is the only regional product that outsells the national varieties."

Fifteen million pounds seemed like a lot of peanut butter. How many peanuts did it require?

"I can't tell you the number of peanuts," he answered, "but it was 700 carloads we had shipped in from Georgia and Alabama. It may be more, now, as our business still is growing.

Still ambitious despite this success, he acquired the O'Donnell Wine Import Co. several years ago and now has added the choicest wines from Europe to the line of peanut butter, with Bill O'Conner, of Livonia, in charge of the imports.

Along the way as a young business tycoon, he became interested in charity work, and his success there is just as fantastic as the rise in the peanut butter business.

His work, in the National Foundation, where he is a member of the board, focused attention on him until today he is general chairman of the United Jewish Appeal, and raising money for Israel has become almost a passion with him.

Never was this more poignantly demonstrated than in 1967, when, foreseeing an emergency at hand, he invited the wealthiest Jews in Detroit to his home just three days before the Six Day War and got them to pledge $4 million to help the people of Israel through the crisis.

"I'm giving away Norbert's money," he solemnly told the guests as his son stood by his side. "My children will have a smaller estate when I die. But they will be all the richer for it."

Born in Constantinople of a Turkish mother and a Rumanian father, Zuckerman was brought to the United States when he was 2½ years old. His parents settled in Detroit, and as he looks back he quickly states:

"I guess I was just lucky."

He'll proudly tell you that he attended the University of Detroit, but dropped out after two years. Both his son and daughter have college degrees.

He'll also proudly tell you that he is a member of three synagogues and helped to found Maryglade, a Catholic College in Mt. Clemens.

Then, aside, he'll tell you he also owns a bakery in Mt. Clemens.

Besides all of this, he is a member of the executive committee at Sinai Hospital and several years ago was paid high tribute by the City of Detroit for his charity work and was given the key to the city.

Zuckerman has a unique way about him as he goes about raising funds.

His preference is to rely on a handshake instead of a contract and, as luck would have it, he has been disappointed very seldom. He always has given honesty, trust and loyalty and usually received them in return.

So involved has he become in charity work that he seldom has time to spend in his office. Instead, the seat of most of his operations is frequently the white leather chair in the family room in his spacious home on the eighth hole at Franklin Hills Country Club.

"I only played one round of golf there last year," he tells you.

The United Jewish Appeal keeps him on the go. It is a source of great pride to him that under his leadership the 1972 national campaign, bolstered by an unprecedented total of 17 separate gifts of $1 million or more, ran millions of dollars ahead of its record clip of 1971 when $267 million was raised by American Jews for their co-religionists overseas.

Through the years, he has continued to be identified with his birthplace by the nickname "The Turk" that has stuck with him.

However, his loyalty to Israel is absolute and unswerving. They tell a story of a time when one of his friends was to embark on his first trip to Israel. Zuckerman said, "Now you'll really be a Jew."

And all of this fame and fortune came about in answer to the challenge of the man who was to be his father-in-law that he wasn't "established."

GOLDA MEIR AND FRIEND

'Energies And Wisdom'

The high esteem in which Paul Zuckerman is held for his work as head of the United Jewish Appeal is best exemplified in this greeting he received from Golda Meir, prime minister of Israel, recently on the occasion of his 60th birthday:

"The age of 60 is not only the half way mark to 120, but indeed, the prime of life, where the wisdom of the past and the energies of the present create the perfect balance.

"We know that you will need to command all your wisdom and energy in the enormous task that you are so ably performing in the marshaling Jewish solidarity and resources for the noblest causes of Jewish survival. Knowing of your unlimited dedication and devotion, I wish you many more years of health and activity with your family on behalf of our common goals."

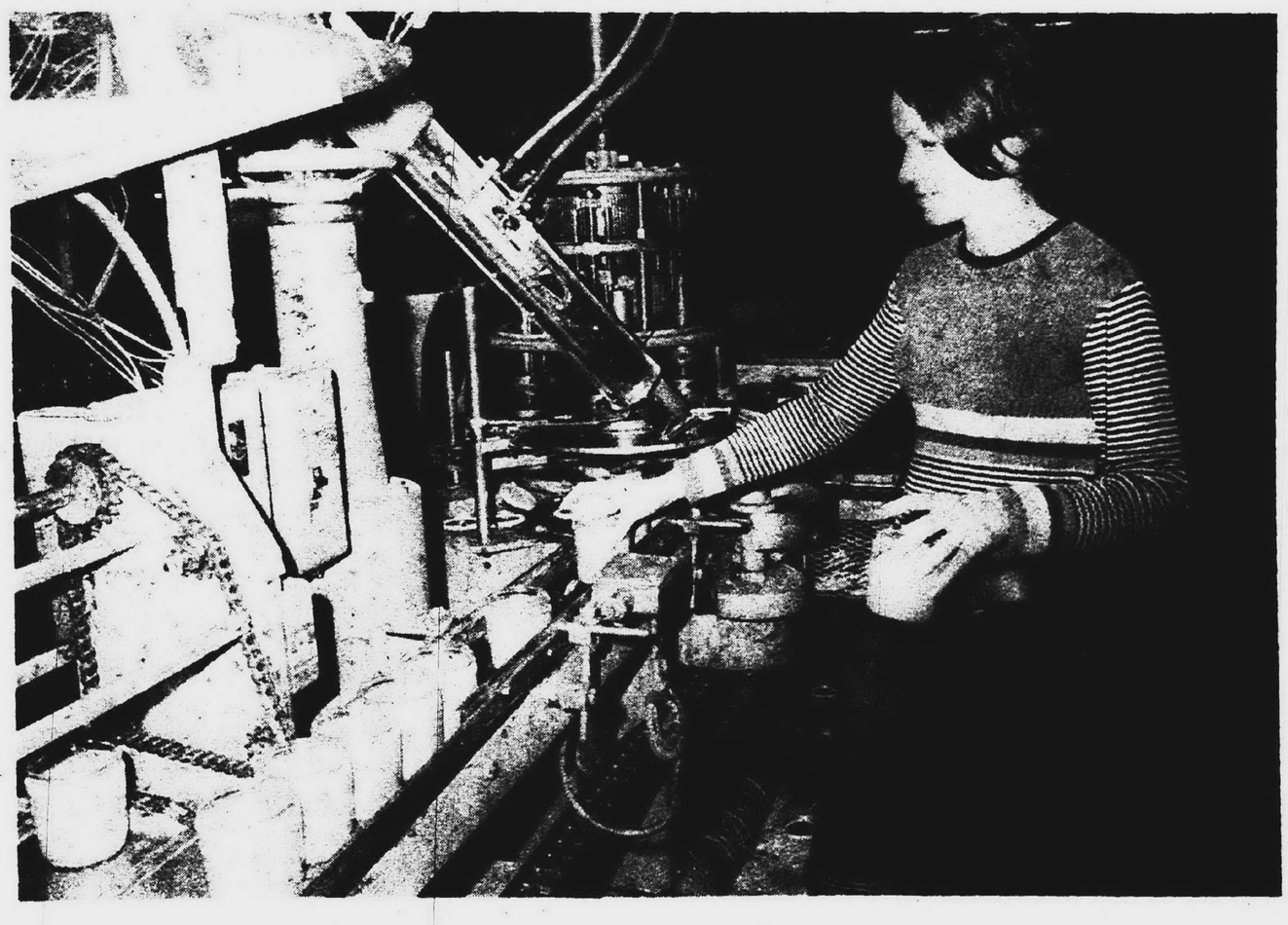

AUTOMATICALLY being filled and on way to lid.

the MODERN watch repair
-FINE JEWELRY-
SPECIAL on Cleaning
Reg. Je ·lled Watches
$5.00
We do all kinds of jewelry repair
20 Years of EXPERIENCE
All Repairs Guaranteed!
892 S. WAYNE
(between Cherry Hill & Avondale)
326-3414

PARK AND SHOP! Park yourself in an easy chair and shop the Want Ad way today!

RACEY Rx PRESCRIPTIONS
32932 WARREN AT VENOY WESTLAND, MICH.
PHONE 522-6722
✓ GUARANTEED LOWEST Rx PRICES IN ALL WESTLAND (if we are wrong we will refund the difference)
✓ FAMILY RECORD CARDS KEPT ON ALL PRESCRIPTION CUSTOMERS
✓ FAST NO-WAITING SERVICE $1.50 CO-PAY
AND A FREE LOTTERY TICKET
With a new prescription through April 30, 1973
LIMIT ONE PER CUSTOMER

CARICATURIST Chuck Vorshanian was on Schoolcraft College's campus last week to sketch students. He did a thriving business (the students weren't charged) during the activities week. Dimitra Pastras of Detroit laughed when she saw her sketch and, although she said she liked it, she hoped it didn't look like her.

'Fun Week' Became Hectic At S'craft

Despite a dreary rain and deflated hopes for balloon trips, Schoolcraft College's students enjoyed a hectic "fun" week of activities.

Declared "spring activities week" by the student activities board, the schedule ranged from fencing demonstrations and a daily coffee house to a kite flying contest and a political debate.

Before the week ended, students had been given 2,000 helium filled balloons, 250 frisbees and 150 kites.

"There were a lot of balloons and frisbees floating around here," Roger Gibson, sophomore from Livonia said. "It was a fun-type week. I think everyone enjoyed it."

The week started out badly for Gibson and other students who spearheaded the plans. Balloon trips on an aerialist balloon had to be canceled after a dispute over insurance.

And then the rain continued most of the week, keeping the coffeehouse and other activities indoors. Few people showed up for "organic garden" day where they had been offered the chance to plant their own gardens because the rain had turned to cold.

But the "old tyme" movies featuring such greats as Charlie Chaplin and W.C. Fields drew crowds as did the coffee house called "The Last Drop."

Caracaturist Chuck Vorshanian drew numerous models, and a kite flying contest was judged a success.

This was the second activities week held this year to bolster student spirit and both have been credited with getting students involved.

More activities are in Schoolcraft's future, Gibson says, including summer coffeehouses for students attending orientation sessions.

Tax Booths Give Help

The Internal Revenue Service's mobile assistance units are helping citizens with their taxes at the Tel - Twelve, Westland, Macomb and Oakland Malls.

The service booths are open from 11 a.m. until 7 p.m. Monday through Saturday. Deadline for filing tax returns is April 16.

Golf Starts At Kensington

The 18 - hole golf course at Kensington Metropark near Milford is now open. Hours are 8 a.m. to dusk daily, with earlier times on Saturday, Sunday and holidays and extended hours later in the season.

Golfers must provide their own equipment. However, power carts, hand carts and a limited line of accessories are available at the Golf Starter Building.

CROWLEY'S
$12.50* PERMANENT WAVE
*Haircut Extra
REGULARLY $25
Enjoy a new do, a new you, and save 50%! Your BankAmericard or Master Charge does it! Come in or call for an appointment.
Beauty Salon, Second Level
476-6300, line 35 or 36
LIVONIA MALL 7 Mile & Middlebelt

Wonderland Gets New PR Director

Wynne Garlow, a veteran of the public relations and advertising fields, has been appointed promotion and public relations director of Wonderland Center, Livonia.

Miss Garlow was an account executive with E.W. Baker, Inc. prior to joining Wonderland and before that served as media and production director for The Jaqua Co.

She also has been advertising and promotion director for a chain of appliance stores in United States and Canada.

WYNNE GARLOW

Miss Garlow has served on various committees of the Women's Advertising Club of Detroit and American Women in Radio and Television. A Detroit resident, she is a board member for March of Dimes and Michigan Cancer Foundation and is a trustee of Cleary College, Ypsilanti.

Wonderland Center includes 65 stores and services and is at Plymouth and Middle Belt Roads. Miss Garlow's appointment was announced jointly by Charles J. Naber, president of the Merchants' Council, and Walter A. Goodman, resident manager of the center.

PASSAGE
LOCK and SAW SHOP
181 ROSE ST.
PLYMOUTH
LOCKSMITH
• DEADBOLTS INSTALLED
• LOCK SALES & SERVICE
• SAWS SHARPENED
• SCISSORS SHARPENED
453-7454
OPEN EVENINGS 'TIL 9

Boost Library Funds--Faust Aid Markes

LANSING

A formula providing for state aid to local public libraries may be improved for the first time since 1938 if a bill introduced by two Westland legislators is approved.

State Sen. William Faust and State Rep. John Markes propose increasing state aid allowance to certain local libraries from five to 50 cents per capita.

"Legislative consideration of public libraries has been deplorably antiquated," says Faust. "A society which prizes learning and educational achievement certainly deserves much better public libraries than can be supported through a nickel per person in state aid. You can't even buy a package of gum today for a nickel."

ONE WEEK ONLY
Portable Radios
It's a Portable FM Radio.
HH-68 Triumph FM Headhugger Combo Private Headset Radio & Stereo Headphones
Take FM with you and enjoy it in privacy. Or enjoy private stereo. Stereo line cord plugs into stereo unit. Everything's in the padded earphones. Two 2½" dynamic speakers, volume and on/off knobs. 1 lb. 9 oz.
HH-68 FM and stereo patch cord $29.95
HH-66 TRIUMPH HEADHUGGER PRIVATE AM HEADSET RADIO
HH-66 AM only $13.95
HH-67 TRIUMPH HEADHUGGER PRIVATE HEADSET FM RADIO
HH-67 FM only $24.95
TRIUMPH MODEL HH-MP3 $49.95
NOW AVAILABLE The Only Authorized Collection of THE BEATLES On Apple Records and Tapes
LIMITED QUANTITIES
$6.99
Tapes $8.99
5m RECORDS & TAPES
(2 Blocks West of Wayne on Michigan)
722-2690

CROWLEY'S
Jeff Beck Bogert Appice
Procol Harum Grand Hotel
SALE!
3 BIG HITS
TOP-SELLING SOUNDS SPECIAL
$4.62 L.P.'s $3.69
$5.95 TAPES $4.99
You don't have to wait to buy the current hits you'd love to have. Three of this week's best selling recordings are available now at sale prices: Jeff Beck's "Beck, Bogert, Appice," "Still Alive and Well" by Johnny Winter, and Procol Harum's "Grand Hotel." Get the album or the tape. Check out a wide selection of 8 track tapes and cassettes at a special purchase price of $2.99. Records (#85) --First Level.
LIVONIA MALL 7 Mile & Middlebelt

Watch us . . . set your stone, while you wait.
Fine Diamond Jewelry
Remount Specialists
Stones & Mountings in stock
Precious & Semi-Precious Stones
BELCZAK DIAMOND SETTERS
15271 Farmington
Just South of 5 Mile Rd.
427-3640

McCULLOCH MINI MAC 1
Cut firewood, limb trees, clear storm damage, build yard furniture! This 6.9 lb.** super lightweight lets you do a week's worth of chores in hours. Leaves you plenty of free weekends for camping and hunting trips. And travels right along with you to handle the chores there, too!
Only $99.95
Our lowest-priced gasoline chain saw ever!
** weight less cutting attachments
McCULLOCH
TOWN 'N' COUNTRY HARDWARE
True Value HARDWARE STORES
27740 Ford Road
3½ Blocks W. of Inkster Rd.
Open Daily 9-9 Closed Sundays
Garden City
GA 2-2750
For best performance always use McCulloch power matched chains, bars and sprockets.

(CHIROPRACTIC INFORMATION BUREAU)
"We accept all patients regardless of condition or financial ability to pay"
Grassam Chiropractic Life Center, 6721 Merriman Rd. Garden City, Phone 422-7800
PARTICIPATING MEMBER C.I.B.

Can 250 Go To 'Small Groups'

Kids In Center Of Child Home Debate

By KATHY MORAN

The 250 children at Wayne County Child Development Center in Northville Township may become unlucky pawns in a stalemated game between county and state agencies.

That's the fear of many teachers and staff members there in light of a recent report which recommends closing the 750 acre campus.

And it's a feeling shared by other professionals who contend there aren't enough places to house the children in Detroit. Wayne County commissioners will determine the center's fate.

The first step to displacing the seven to 18-year-olds came with the issuance of a state task force report which recommended that the 750-acre campus be closed and the children shifted into small group residences.

Because the residents are either mentally retarded or disturbed with IQs less than 90, many have already been shifted from agency to agency in an effort to find programs compatible to their needs.

The child development center is currently the only place prepared to handle the "troubled" children.

Although the task force report admits this fact, it still recommends that the children be phased out into appropriate facilities or foster homes, emptying the center by July of 1974.

But would the children be able to function in foster or small group homes?

"Some would and some wouldn't," said Dr. Ralph Rabinovitch, former director of Hawthorn Center.

Many of the children who are at the center are there because they needed concentrated attention, he said.

"It's going to be very difficult to find appropriate small group homes for them," he said. "I'm not saying that some of the children can't be placed in the community. But to plan to place all of them, I would say, is wishful thinking.

Th Wayne County Juvenile Court is responsible for more than 50 per cent of the referrals to the center and the Detroit public schools refer about 20 per cent.

> "These are real rock-bottom type kids. Foster homes are not the answer for the severely emotionally disturbed child."
> --A Psychologist

The task force report indicated 57 per cent of the referrals were for social immaturity, 46 per cent for lack of academic achievement in special education classes, 33 per cent for truancy from home and school, 41 per cent for incorrigibility at home, 33 per cent for physical aggression against peers and 11 per cent against adults, 20 per cent for lack of achievement in regular classes and less than 10 per cent for criminal or sexually deviant acts or drug abuse.

Ninety-seven per cent of the children had multiple reasons for referral.

"Some need time away from their environment to find themselves," Dr. Rabinovitch said. "After they have had help they should be prepared to return to the community.

"The notion of taking 250 children from any facility and finding places for them is, I think, impossible," said Samuel Davis, executive director of the Michigan Assn. for Emotionally Disturbed Children. "There are no places that can accommodate that many kids."

When voicing his protest to the human resources committee composed of county commissioners, Davis said that small group homes aren't practical for the center's type of population.

"Small group homes care for mildly disturbed chidren is fine, but most of Wayne County's mildly disturbed children are being served.

"The children who are being referred to the child development center--and to other hospital programs are severely disturbed. They need something more than small group homes or special education in our public schools."

Pat Tombeau, a unit psychologist at the center, echoed a similar concern.

"These are real rock bottom type kids," he said. "Foster homes are not the answer for the severely emotionally disturbed child."

The report itself has been attacked by center employes who question conclusions made by a committee which hardly saw the campus.

The committee held its first meeting in August on the center's campus -- and even then it didn't observe the programs and living conditions, according to Michael J. O'Hair, director of in-service training.

"Our buildings are also adaptable to small group living facilities," O'Hair said.

"The center's environment is clean: the air is fresh; the buildings are widely spaced, well ventilated, structurally sound and flexible for remodeling, if desired.

"The environment is generally less stressful than that in the home of many of these youngsters," he said during a public meeting.

Although the committee used six previous studies as references for its investigation, it apparently ignored the findings in the earlier studies, O'Hair said. Earlier reports suggested ways of strengthening the programs and none recommending closing it.

The 1968 Citizens' Review Committee report states: "Our recommendation is to appoint a new superintendent and make the advice and services of the present superintendent available to him if he wishes.

"Regardless of the merit or lack of merit of his (Supt. Pasquale Buoniconto) activity, there are to may negative factors operating for the current superintendent to devel an effective program."

Although a weak administration was blamed for weaknesses in the center's program in previous reports, county commissioners failed to follow any recommendations as far as changing the administration, O'Hair noted.

"They've decided it's easier to close the center than to overhaul it," he said. "It's just because they are gutless.

"We just don't understand where they got their statistics at all," he continued, noting that the report states it would take a minimum of $2 to $5 million to renovate the buildings.

Most of the 51 buildings were constructed in 1926 when the center first opened and are structurally sound, says Stanley Belanger, general trades foreman at the center.

Belanger directs the 16 member maintenance and building crew which consists of carpenters, painters, a bricklayer, electricians, plumbers etc.

"I'm on record as saying that nobody from that task force ever approached me or talked to me about it." Belanger said.

He said the buildings passed their accreditation "with flying colors" and comply completely with the Detroit fire code, one of the toughest in Michigan. He admits repairs are needed, but says his staff can handle them.

A recent fire, which had been set by one of the residents, reached a high intensity and "tons of water" were poured on it, he said. But the fire didn't damage other rooms, and the water didn't even leak to the room below.

"I want you to show me any modern-type structure that would withstand these pressures," he said.

The report recommends closing the campus but doesn't mention what would become of the buildings and land.

"At the same time as they are talking of closing this facility, the community mental health board in Detroit has recognized the need for more beds," Dr. Rabinovitch said. "On one hand, they are recommending closing of this facility, and on the other hand they are asking for more beds."

Belanger said that he prepared plans a year ago for dividing the dormitories into small group rooms to comply with modern concepts in mental health. For an unknown reason, the plans never got past the drawing boards, he said.

They call for dividers in each dormitory room which house 10 to 15 children each. Lockers would be at each end of the rooms, and indoor-outdoor carpeting would be installed to make the rooms more homey.

During the public hearing, O'Hair pointed out another concern related to care of the children.

"In 1926, when the center was constructed, Detroit was the center of society and affluence in the state. As was the fashion of the time, the 'misfits' from this society were placed as far away as possible from the city in institutions. Several of those are located in the Northville area.

"Today, with Northville and Plymouth representing one of the most affluent areas in the state, we are seeing the trend reverse itself.

"Today with over half of the children and many of the center's staff black, some of the local county commissioners and other politicians are applying pressure to remove the children and staff from their midst, supposedly for the good of the children."

Students Plan To Sell Books

BLOOMFIELD HILLS

Brookside School Cranbrook will hold its paperback book sale from 8 to 11:30 a.m. and 2 to 4 p.m., April 11 and 12, in the school, 550 Cranbrook Road.

The books are primarily for children, but there will be some for adults, plus stationery and 44 solid oak student chairs.

LEARN TO DRIVE NOW

WHY SPEND SUMMER AT HOME?
WITH OUR LOW PRICED RESULT GUARANTEED PACKAGE--WE WILL GUARANTEE YOU YOUR DRIVER'S LICENSE

- PICK-UP & DELIVERY AT YOUR HOME
- PRIVATE LESSONS

ACCU-SAFE INSTITUTE of DRIVING
MON.-SAT. 336-4020

CROWN FENCE CO
- RESIDENTIAL & COMMERCIAL
- FREE ESTIMATES
- NO JOB TOO SMALL
- ALL TYPES OF FENCES

SEE US FIRST!
27070 PLYMOUTH ROAD
937-8500

SALES ENGINEER WANTED

with Automotive Account Experience, to represent 28 year old O.E.M. supplier of metal and plastic assemblies. Located in greater Detroit area. Good 5 figure salary to the right man.

CONTACT BOX 660
OBSERVER NEWSPAPERS
36251 SCHOOLCRAFT
LIVONIA, MICH. 48150

TRIUMPH YAMAHA

FREE Riding Lessons
*IMMEDIATE DELIVERY
*LOWEST BANK FINANCING RATES
*FULL SERVICE MACHINE SHOP & PARTS
Call KE 2-3477
HOURS: Mon.-Fri. 'til 8 Sat. 'til 5
DON HENDERSON
23523 FENKELL Just East of Telegraph

UNFINISHED FURNITURE
LARGEST SELECTION OF UNFINISHED FURNITURE IN THE MIDWEST

90% OF ALL FURNITURE IN STOCK
Do It Yourself & Save
10% OFF 1000 PIECES ON DISPLAY
ALL WALLPAPER 20% OFF
COMPLETE LINE OF DUPONT & VALSPAR GLIDDEN DUTCH BOY PAINTS
Complete Line of FINISHING KITS, STAINS, VARNISHES, ANTIQUE KITS

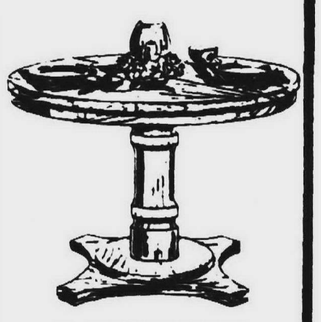

No. 1750 EXTENSION PEDESTAL TABLE WITH 2 LEAVES

"STOP IN! WE HAVE UNFINISHED BUSINESS TO DISCUSS!"
STONE'S
HOME DECORATING CENTER
215 E. MAIN ST., NORTHVILLE, 349-8585
Daily 9:30-8:00 Tues.-Wed. 9:30-6 Fri. 9:30-9:00
Sat. 9:30-8:00 p.m.

POOLTOWN
DISCOUNT POOL CENTERS
"CUSTOMER SERVICE A MUST"
Nobody beats a POOLTOWN deal!
WITH THE PURCHASE OF ANY POOL PACKAGE AND THIS AD --WE WILL GIVE YOU A FREE FLOATING WATER LOUNGE TO ENJOY YOUR NEW POOL
COLECO Doughboy muskin
24' POOL PACKAGE
- 6" SIT ON TOP RAIL
- ¾ H.P. DELUXE SAND FILTER
- SAFETY LADDER
- & ALL ACCESSORIES

$449.00 + TAX
HEATER SALE FROM $199.00
WEST SIDE 26041 PLYMOUTH 2 blks. west of Beech 538-8868
OPEN MON.-FRI. 10-9 P.M. SATURDAY 10-6 P.M. SUNDAY 11-6 P.M.

R.G. & G.R. Harris FUNERAL HOMES
GARDEN CITY: Ford Road West of Merriman
LIVONIA: Farmington Road N. of 5 Mile
DETROIT: West McNichols at Lauder

Magnavox
"Haul in a Big One" Days!

Stereo FM/AM Radio-Phonograph with 8-Track Tape Player

Model 3395—Italian Provincial
only $259
As beautiful to see as it is to hear, this compact Magnavox stereo console features: the automatic Mark I Record Player, four speakers and an 8-track Stereo Cartridge Player with Automatic Program Changer and Continuous Play, program Selector and program Indicator. And you have your choice of four authentic furniture styles, too!

WIN $1,000 EVERY SPRING FOR LIFE OR $20,000 CASH

. . . OR ONE OF 1,075 OTHER PRIZES . . . *with a total retail value of over $20,000!* Yes, besides giving away $1,000 every Spring *for* the *life* of some lucky person (or $20,000 in cash) . . . Magnavox will give away 15 deluxe 25" diagonal Color TV consoles, 25 complete stereo component systems, 35 black and white portable TV's and 1,000 portable radios! Come in for your official entry blank and complete rules (no purchase is necessary) . . . or write for the official entry blank and rules to Magnavox "Haul In A Big One" Sweepstakes, P.O. Box 532, New Canaan, Conn. 06840.

High Performance Stereo System with 8-Track Tape Player

Model 9300 has 30-Watts IHF Music Power, Stereo FM/AM Tuner/Amplifier, the Micromatic Record Player, and an Air-Suspension Speaker System with a High-Compliance 6" Bass Woofer plus a 3½" Tweeter in *each* unit. And now—*at no extra cost*—you also get a fine performing Magnavox stereo cartridge player! Don't let this "prize catch" for great sound get away from you!

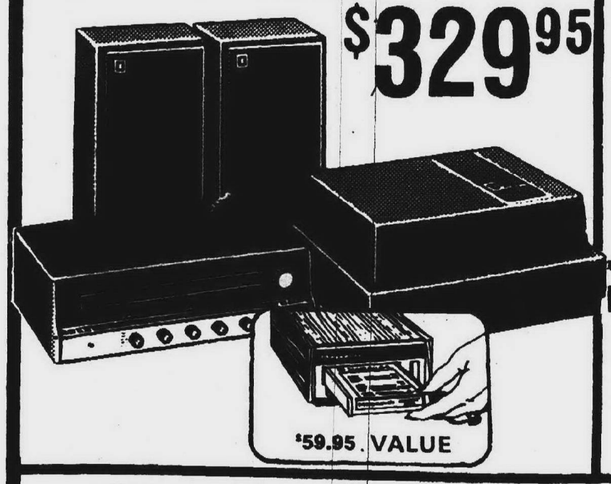

$329.95
$59.95 VALUE

25" diagonal Modular 100% Solid-State Color with VIDEOMATIC®

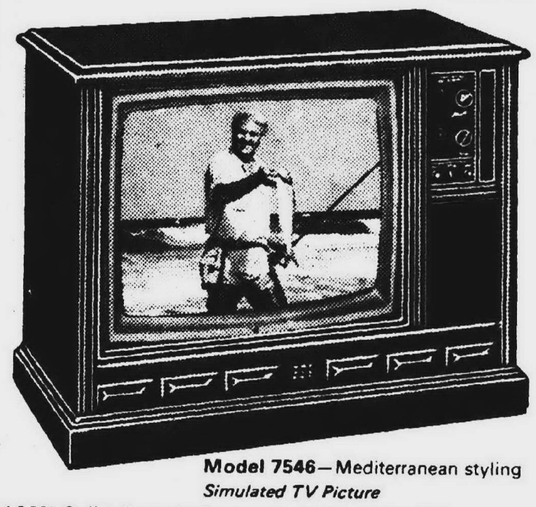

Model 7546—Mediterranean styling
Simulated TV Picture

100% Solid-State is the most reliable Color TV . . . and now Magnavox introduces Modular 100% Solid-State! Simpler, with five plug-in circuit panels and plug-in mini-modules and transistors. No tubes to heat up or burn out. If anything goes wrong the first year (and it's Magnavox's fault) it's serviced free—no charge for parts or labor! The exclusive Videomatic watches the light you watch television by and *automatically* adjusts your picture for color, brightness and contrast . . . and compensates for color changes between scenes and channels. You'll always get a color-right, perfectly-tuned picture—day or night. Early American, Contemporary and Mediterranean styles.

$599

BERRY'S OWN SERVICE DEPT.
- COMPLETE IN WARRANTY SERVICE
- EXPERT TECHNICIANS
- EXTENDED WARRANTY SERVICE CONTRACTS AVAILABLE

BERRY'S
DIRECT TO CONSUMER PRICES
27419 JOY ROAD
Corner of Inkster Road, Westland

Warehouse Outlet
PHONE 937-0700 OR GA 1-1717
OPEN DAILY 9:30 to 9 SUNDAY 12-5

How to be a happy feaster on a tight budget...

PRE-EASTER SALE

We reserve the right to limit quantities. Prices and items effective Mon., April 9 thru Sun., April 15 at Kroger Wayne, Macomb, Oakland, & St. Clair counties. None sold to dealers. Copyright 1973 The Kroger Co.

There's a main-dish to suit your budget in this selection

U.S. GOV'T GRADED CHOICE BONELESS

BOSTON ROLL ROAST

Kroger People's Choice U.S. GOV'T GRADED CHOICE BEEF

LB

PESCHKE WATER ADDED WHOLE

Semi-Boneless Ham ..... LB **88¢**

HYGRADE WHOLE

West Virginia Semi-Boneless Ham ... LB **$1.18**

COUNTRY CLUB–IN 5–LB TUBES

ALL BEEF HAMBURGER

LB

Kroger

Do all your Easter feast and gift shopping at Kroger when savings are in full bloom. Plus Top Value Stamps.

No feast is complete without the favorites

Xtra coupon special — With this coupon and $5 additional purchase (excluding beer, wine, & cigarettes)

CLOVER VALLEY **GALLON ICE CREAM** — SAVE 1¢ — GAL CTN — LIMIT ONE — 180

KROGER 2% BUTTERFAT **HI-NU MILK** — SAVE 20¢ — GALLON CARTON — LIMIT ONE — 180

BANQUET **BUFFET SUPPERS** — SAVE UP TO 27¢ — 2-LB PKG — LIMIT THREE — 180

DUNCAN HINES **CAKE MIXES** — SAVE UP TO 36¢ — 2-LB 2-OZ PKGS — LIMIT THREE — 180

Sunrise Fresh Fruits and Vegetables

NEW CROP

California Strawberries ..... QUART

SALAD SIZE

Vine Ripe Tomatoes ..... LB

CRISP

Pascal Celery ..... EACH

FRESH

Green Beans ..... LB **39¢**

JUMBO 27 SIZE FLORIDA

White Grapefruit ..... **6 FOR $1**

Happy Easter

WESTLAND CENTER
Wayne & Warren Roads

Observer Newspapers, Publishers of
Farmington Enterprise & Observer, Garden City Observer, Livonia Observer, Plymouth Mail & Observer, Redford Observer, Southfield News & Observer, Westland Observer.

WE'RE IN THE DOWN-UNDER AT WESTLAND CENTER

GOLD...FOR EASTER

"The Exquisite Gift"

*20 SAINT GAUDENS

*10 INDIAN

*5 INDIAN

Buying U.S. Silver coins & all gold coins of the world paying top cash price.

WILLIAM J. BONO
STAMPS-COINS
WESTLAND CENTER
425-8780

Easter Special

TRIMMING & SHAPING
$4.50

SPECIALIZING IN ALL STYLES...

HAMBY'S
BARBER SHOP
CONCOURSE-WESTLAND CENTER
421-9889

Shop Barna-Bee for all your Easter Needs...

Boys & Girls Infants thru Size 10

BARNA BEE
CHILDREN'S STORE
WESTLAND CENTER
In The CONCOURSE

USE YOUR

WESTLAND CENTER

Meet the Easter Bunny and Tour our Farmyard

April 11 through April 21.

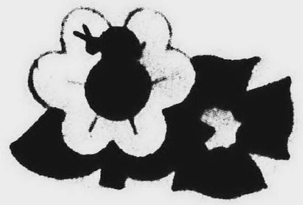

WAYNE & WARREN ROADS 9:30-9:00 DAILY 12-5 SUNDAY

Mexican Imports

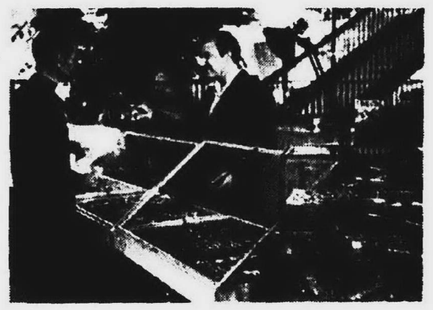

Westland Center

Hand Made Sterling Silver Jewelry 0.925 grade

Retail and Wholesale

CUNNINGHAM'S

WE'RE A DRUG STORE AND A WHOLE LOT MORE!

21 GREAT SHOPS

WESTLAND CENTER STORE ONLY

FILLED
Easter Baskets
from $1.29

OTHERS
1.69 -1.99 -2.99

A special treat for that special someone! Each is carefully hand-filled and chockfull of delicious Easter goodies. A taste tempting assortment of jelly beans, chocolate rabbits, suckers and other mouth watering morsels.

Funny Bunny
MARSHMALLOW EGGS
Crate of 12 21¢
4½ oz. -Reg. 29¢

EASTER PLUSH TOYS from 99¢

WESTLAND SHOE REPAIR

Westland Center Concourse
This Week Only!

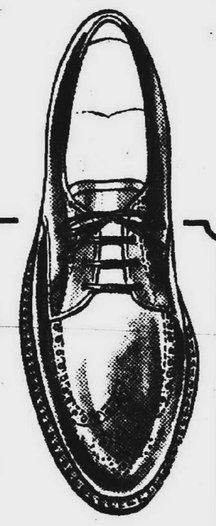

*MEN *WOMEN *CHILDREN

HALF SOLES Reg. $4.75 NOW $3.50
COMPOSITION ONLY!

LADIES TOPLIFTS Reg. $1.50 NOW 99¢
"WHILE YOU WAIT OR SHOP"

Complete Line Shoe Polish & Accessories

*Shinekits * Shoe Trees * Polish
*Shine Boxes * Shine Brushes * Tote Bags

from $1.50 to $39.95

COMPLETE SHOE REPAIR
• PURSE & LUGGAGE REPAIR • DYE DEPT. • ZIPPER REPAIR
• KEY DUPLICATING

WESTLAND SHOE REPAIR
WESTLAND SHOPPING CENTER 261-0170

GUYS AND GALS...

TOPS all new spring tops... Solids & prints.. Shrinks.. Tank tops... Vests... also Body & Dress

We have PANTS... Plaids, Checks, Colors, Cuffed and Flared

Part Tut
Fashions For Guys & Girls

WESTLAND CENTER CONCOURSE
522-5990

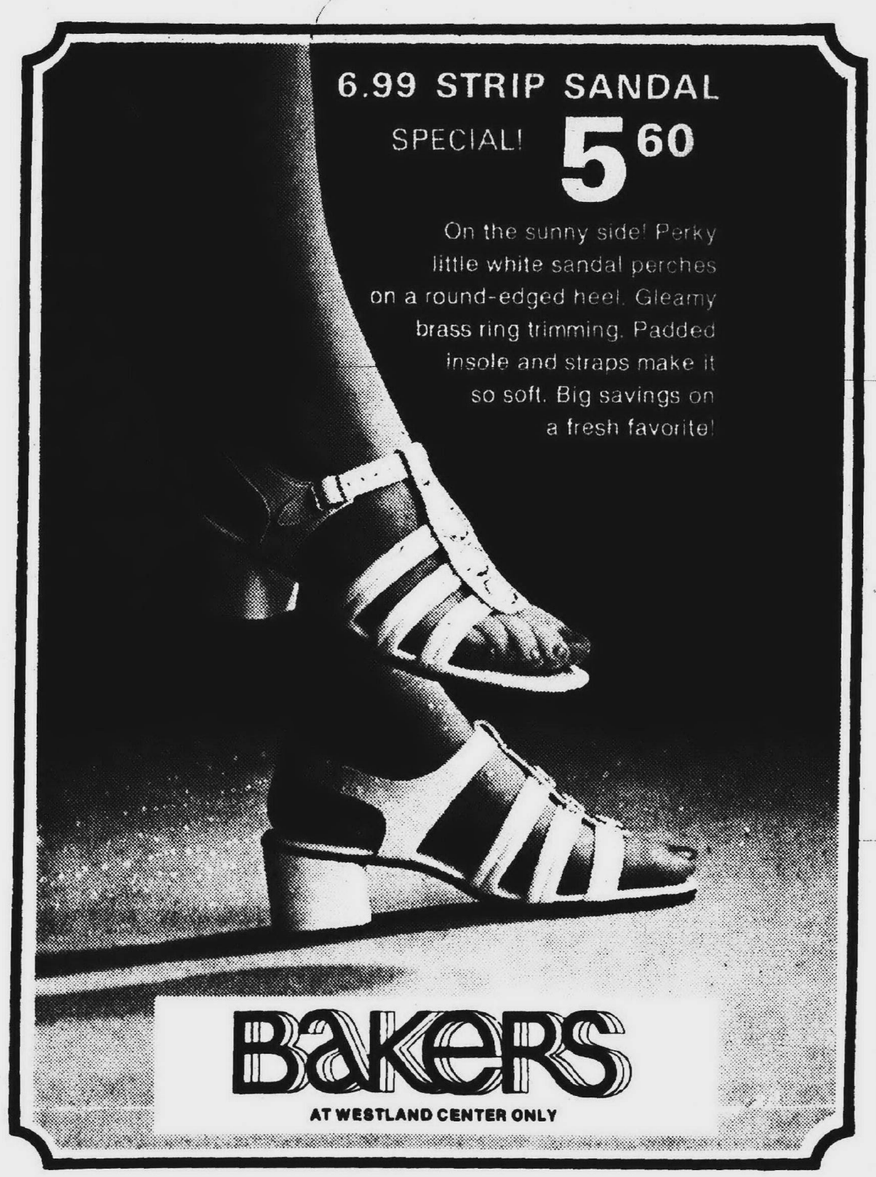

THANKS for your patronage during our years at Westland Center

We will be looking forward to serving you at our new home --

NORTHLAND CENTER

MAY 1st PH SQUARE

MOY'S
House of Oriental Specialties
Westland Center

THE RUSTIC INN . . . IS NOW UNDER NEW MANAGEMENT

SPECIAL!
RUEBEN SANDWICH

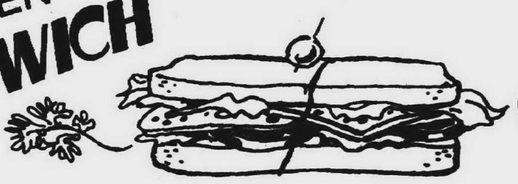

$1.35

Limit One with this ad - thru Easter

RUSTIC INN
WESTLAND CENTER
(Inside Cunningham's)

KRESGE'S K

OPEN Mon. thru Sat. 9:30-9:00, Sunday 12-5

4 days only --WED. -THURS. -FRI. -SAT.

POLYESTER/NYLON SHIRTS
Reg. 2.96—4 Days Only
Men's dress shirts in easy-care, no-iron polyester/nylon tricot knit. New prints. 14½-17.
2.44

MEN'S NO-IRON SPORT SHIRTS
Reg. 2.96. Permanent press polyester/cotton shirts in solids and prints. S-M-L-XL.
2.22
Boys' Reg. 2.33 Polyester/cotton Shirt, 8-18 . . 1.67

MEN'S FLARE DENIMS
Reg. 4.47
3.47
Western flare jeans in indigo cotton denim.
Boys' Reg. 3.77 Jeans, 8-18, slim, regular . . 2.97

GIRLS' SOCKS
Reg. 50¢
36¢ Pr.
Stretch nylon, lace trim. 6-7½, 7½-9-9-11. Save! Infants' 39¢ Socks, 4-6.33¢

WOMEN'S FLATS
Reg. 2.97
2.22
Crinkle vinyl with tuck detail on vamp. Low heels. Sizes 5 to 10. Save!

QUEEN-SIZE PANTY HOSE
Reg. 1.26 Pr.
74¢ Pr.
Stretch nylon. In fashion colors. Queen size Med. fits 160 to 180 lbs. and Tall fits 170 to 200 lbs.

EASTER BASKET OF FASHION

4 DAYS ONLY! WED. - THURS. - FRI. - SAT.

BOYS' 2-PC. SLACK SETS
Reg. 3.97
3.22
4 Days Only
Slacks are permanent press cotton blends, tops are cotton knit. No ironing! Sizes 3-7.

MISSES' NYLON KNIT TOPS FOR SPRING
Reg. 3.99—4 Days
3.22
Short sleeves, scoop or square neck. Embroidery, lace or stripe trim. S-M-L.

MISSES' NYLON JAMAICAS
Reg. 2.77—4 Days
1.88
Pull-on jamaica shorts with front stitched crease. Many colors. Sizes 10-18.

SUMMER SHIFTS
Reg. 4.96
3.96
4 Days Only
Ribbed-effect acetate/nylon sleeveless shifts in spring pastels. 10-20, 14½-24½. Savings!

ORLON® SOCKS
Reg. 50¢
38¢ Pr.
Girls' and boys' Orlon® acrylic / stretch nylon crew socks. Sizes 8-11.
® Du Pont Reg. T.M.

MEN'S SOCKS
3 Pr. 96¢
Reg. 3/1.14
3 Pr. 96¢
White cotton slack socks with comfortable cushion foot. Sizes 10½ to 13.

CROSS-FRONT DOUBLE KNIT NYLON BRA
Reg. 1.99
1.63
4 Days Only
Criss-cross band for better lift and shaping. Soft cup. White. 32A to 40C.

WOMEN'S EXTRA-SIZE PANTIES
Reg. 67¢ Pr.
48¢ Pr.
4 Days Only
Fine circular knit rayon panties in extra sizes 7 to 10. Save at Kresge's!

EASTER BASKET OF CANDY

4 DAYS ONLY! WED. - THURS. - FRI. - SAT.

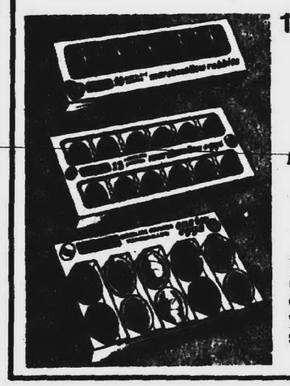

1 LB. CHOCOLATE CANDY RABBITS
Reg. 99¢ EA. 4 DAYS ONLY
78¢
1-lb.* solid milk chocolate Easter bunny . . . a yummy chocolate delight for the youngsters' basket or a special Easter treat!
*Net Wt.

JELLY BIRD EGGS, MALTED MILK EGGS
Reg. 75¢ Your Choice
Yummy speckled or chocolate flavored 1-lb.* malted milk eggs or 2 lb.* jelly eggs
63¢

CANDY RABBITS or EASTER EGGS
Reg. 43¢ EA. --4 DAYS
3 PKGS. 97¢
Yummy chocolate covered marshmallow eggs or bunnies in packs of 10 or 12, ready for baskets to delight the youngsters!

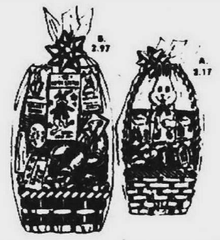

CANDY FILLED EASTER BASKETS
Reg. 2.56 **2.17** 4 DAYS
Reg. 3.67 **2.97** 4 DAYS
A. Big Easter basket, brimful of delicious candy treats and a special surprise! B. Giant basket filled to brimming with Easter goodies and surprise toy. Save!

SAND PAIL OF EASTER GOODIES
Reg. 1.78
1.46
4 DAYS ONLY

BIG 1 LB. FILLED CANDY EGG
Reg. 81¢
78¢ EA.
4 DAYS ONLY
Big 1-lb chocolate eggs filled with cocoa-nut or rich fruit nut mix. *Net. Wt.

1 LB. BAG FOIL WRAP CANDY EGGS
Reg. 85¢
68¢ 4 DAYS ONLY
Chocolate candy eggs in foil wrap ready to pop into Easter baskets! *Net Wt.

MARSHMALLOW EGGS
Reg. 29¢ 4 DAYS
23¢
4¼ oz.* chocolate covered marshmallow. *Net Wt.

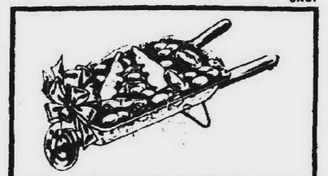

WHEELBARROW OF CANDY
Reg. 1.92 4 DAYS
1.83
Plastic wheelbarrow with candy and toy.

"BUSHEL" OF GOODIES
Reg. 1.58 --4 DAYS
1.33
Plastic basket filled with Easter goodies! Save!

PADDLE BALL 'N CANDY
Reg. 53¢ --4 DAYS
Paddle ball plus Easter candy.
46¢

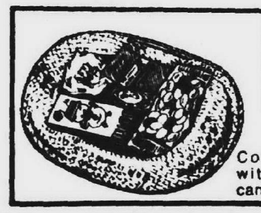

FILLED COWBOY HAT
Reg. 94¢ --4 DAYS
Cowboy hat with Easter candy! Save!
78¢

WESTLAND CENTER ONLY

MEET MR. RABBIT

Westland Center Sets Special Easter Events

Westland Center is Easter-oriented.

A farmyard complete with chickens, ducks, lambs, sheep, goats, rabbits and "such like" will be open beginning Wed., April 11 through Sat., April 21.

Children can wander through the farm, located in the West Court, and pet and talk to the animals at their leisure. A member of the 4-H Clubs will be available to answer any questions.

Tours through the farm will take place from 10 a.m. to 1 p.m., 2 p.m. to 5 p.m. and 6 to 9 p.m. daily.

In addition, the Easter Bunny will be in his hutch for youngsters to meet and talk with. A photographer will be available for parents who want pictures of their children with Mr. Rabbit.

On Good Friday, there will be non-denominational services in the Westland Center Auditorium. Services begin at 12 noon and again at 1:30 p.m., but participants can come and go as they wish.

On Easter Sunday, Westland Center will be closed.

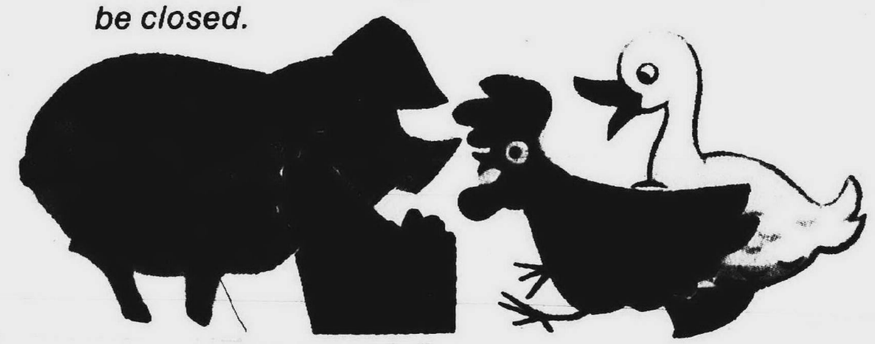

new.... Complete line of fresh fish

SMELT	59¢ lb.	HADDOCK	$1.89 lb.
CANADIAN WHITE FISH	$1.59 lb.	COD	$1.49 lb.
		SOLE FILLETS	$1.99 lb.
OCEAN PERCH	$1.39 lb.	TROUT	$1.55 lb.

FREEZER ORDERS *U.S.D.A. Choice Sides of Beef for your freezer*

Our own homemade German-style lunch meat

Our Own Hickory Smoked Hard Salami -whole or ½ **$1.89 LB.** *(by the piece)*

- EASTER SPECIAL -

FRESH & MEATS

STANDING RIB ROAST of BEEF
$1.39 LB.

GERMAN SAUSAGE

ALEXANDER & HORNUNG

An Open Invitation to enjoy

Town & Country *Platforms*

Keno $22
Black, Navy
Scarlet, Sand,
and White Crepe Patent

Springtime is flingtime, and you'll want to enjoy yourself in Town & Country's handsomely crafted platforms that are barely there, yet let you put your best foot forward!

Town & Country Shoes

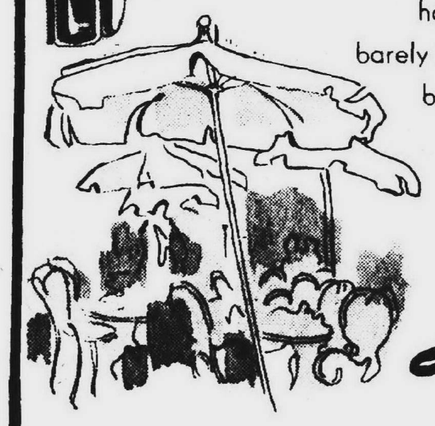

L.G. Haig

PEACOCK ROOM SHOES

Stride Rite has new Easter shoes for boys and girls. They're active shoes for active kids – famous for fit and fine quality so Mom always knows she's getting lots of value for her money. And they're right up with the newest looks. A. Little girls' dress-up shoe, strapped patent, open sides; sizes 12½-3, $15; 4½-9, 16.50. B. For her school and casual wear, blue/white saddle oxford with sandwich sole; sizes 6-8, $12; 8½-12, $13; 12½-3, $15; 4½-9, 16.50. C. Boys' dressy jodphur boot in black; sizes 12½-3, $17; 3½-6, $19. D. Boys' dress or school shoe, 3-tone oxford, blue/brown/tan or 3 shades of brown; sizes 8½-12, $15; 12½-3, $16; 3½-6, $17. Shoes that really last are Stride Rites from Hudson's Childrens Shoes.

hudson's
Westland

Sunny separates at Eastertime, take you straight into summer. They give you time for fun things because they're polyester knits – cool, comfortable and easy-care. Polo top, 10-16, white, yellow, red, blue or pink, by Tami, $9. Flippy printed skirt, 10-18, double knit, $11. From Miss Detroiter Sportswear.

Our spectator shift of carefree cotton is a crisp look for warm weather days. It's an easy way to dress and even easier to care for. In a faille texture, this back-zip shift is belted, in sizes 10 to 16, snappy navy and white, $17. By Alex Colman, from the spectator collection in Hudson's St. Clair Sportswear.

hudson's

observerland sports
Wednesday, April 11, 1973 Page (1C★) (S) 1B
observer newspapers
Publishers of: The Farmington Enterprise & Observer, Garden City Observer, Livonia Observer, Plymouth Mail & Observer, Redford Observer, Southfield News & Observer, and Westland Observer.

Borgess Runs Dual Win Streak To 29

It was snowing.
It was sleeting.
It was raining.

And the temperature hovered around the 30 mark.

But like the newsboy who must brave anything in getting his job done, the Bishop Borgess trackmen braved the four elements to get their job done.

The task before them was to extend their unbeaten dual streak to 29, a streak that started when Borgess began its varsity track competition in 1969.

Yes, Bishop Borgess has never lost a dual meet.

And like a mailman who braves a snow storm to get you your bills, Borgess braved the elements to hand U-D High a 71-43 defeat and chalk up victory No. 29, the first for '73.

"The times might not have been the best around," said Borgess track Coach Steve Strauch. "But the kids gave it all they had. We wanted to get this first one under the belt."

The final 71-43 score was without the pole vault event which was virtually impossible to go through with because of the sleet, snow, rain and high winds.

The Borgess cindermen opened with an 880 relay win behind the 1:35.2 foursome of Neil Falls, Shawn McCarthy, Sam Caruana and Dennis Bouie.

The Spartans followed with the mile relay win.

Dave Strauss, Dave Salesky, Dennis Hicks and Ken Yates combined for a 3:40.5 victory.

Borgess "dropped away" the 440 relay.

"We were up by something like 15 yards going into the last exchange, and it was dropped, the baton fell to the ground and U-D won it," added Strauch.

U-D's senior Kevin Curley put on some kind of shot put show in the meet staged at Garden City East High.

His toss hit the fence at East, 55-6 away, bounced back for a distance of 55-4, for an easy victory.

"I couldn't believe that shot," said Strauch. "That toss was still sailing when it hit the fence, but we had to measure where it did eventually hit the ground."

Borgess is at Garden City West Thursday afternoon and Coach Strauch sees one school in contention to give his team's dual streak a real test.

Borgess had won the Catholic A West all four years it was in compeition.

This year Borgess was pushed up to the Catholic Double A.

"Our toughest meet of the season will be a non-leaguer over the Easter break," added the Borgess coach. "We go up against Stevenson on April 25, that should be one heck of a meet."

880 RELAY: 1-Bishop Borgess (Falls, McCarthy, Caruana, Boule); 2-U-D. Time 1:35.2.
880 RUN: 1-Baumgardner (U-D); 2-Yates (BB); 3-Mexlow (BB). Time 2:03.6.
HIGH HURDLES: 1-Whalen (U-D); 2-Sopko (BB); 3-Doherty (BB). Time :15.6.
MILE RUN: 1-Oller (BB); 2-Legel (BB); 3-Halloran (U-D). Time 4:44.5.
100 YD. DASH: 1-D'Agustini (U-D); 2-Boule (BB); 3-Robinson (U-D). Time :10.2.
440 DASH: 1-Whalen (U-D); 2-Salesky (BB); 3-Baumgartner (U-D). Time :54.3.
LOW HURDLES: 1-Doherty (BB); 2-Sopko (BB); 3-Cameron (U-D). Time :22.1.
TWO MILE RUN: 1--Bearden (BB); 2--Lewandowski (BB); 3-Knoll (U-D). Time 10:30.7.
220 DASH: 1-Falls (BB); 2-D'Agustini (U-D); 3-McCarthy (BB). Time :23.6.
MILE RELAY: 1-Borgess (Strauss, Salesky, Hicks, Yates); 2-U-D. Time 3:40.5.
440 RELAY: 1-U-D; 2-Borgess. Time :48.5.
SHOT PUT: 1-Curley (U-D); 2-Jaremski (BB); 3-Husek (BB). Distance 55'4"
LONG JUMP: 1--McCarthy (BB); 2--D'Agustini (U-D); 3--Robinson. Distance 18'6½".
HIGH JUMP: 1-Burke (BB); 2-Sopko (BB); 3-Kooney (U-D). Height 5'4".

Glenn Lifters Win 4 Medals

Westland John Glenn came through with flying colors in the Michigan Junior Olympic weightlifting state championships.

Placing first in the 114 pound class and taking a gold medal was Jim Lowe with lifts of 115 pound snatch and a clean and jerk of 165 pounds.

Bob Brink, in the 123 pound slot, took a gold medal with a snatch of 140 pounds and a clean and jerk of 180 pounds.

Also in the 123 pound berth was Charlie Sakakini, winning a silver medal with a snatch of 125 pounds and a clean and jerk of 155 pounds.

Frank Ross, in the 165 pound weight class, won a bronze medal with lifts of 185 pound snatch and a 230 pound clean and jerk.

Placing in the Junior State has enabled these four Glenn athletes to compete in the Senior State meet on April 15 at the Highland Park YMCA.

AA Pioneer Hands Plymouth 2nd Loss

The Rocks were dumped again.

Wayne Sparkman's Plymouth baseballers dropped No. 2 of the young baseball season to Ann Arbor Pioneer, 3-2. Thurston tumbled Plymouth in the opener, 1-0.

The loss to Pioneer came in the form of five errors, with two of Ann Arbor's three runs unearned.

Ann Arbor collected its three runs on five hits and committed two errors of its own.

Plymouth wound up with two runs, two hits and the five errors.

The Pioneer crew struck first in the top of the fourth.

Chad Fritts was safe on a throwing error by Rock third baseman Jim Szilagyi but was erased when Steve Huss grounded into a fielder's choice.

With one out, Mark Caswell laced almost a sure double play ball to Don Bidwell at short.

The sure DP ball turned into a one base error.

Pioneer's Darrell Kirkland followed with a grounder to the left side of the Rock infield. The ball bounced up and hit the runner, Huss, placing runners on first and second with two outs.

Pete Palmer followed with a pop foul to Szilagyi, but the ball dribbled out of the Plymouth third sacker's glove and Palmer had life.

Palmer followed with a two-bagger to left and Caswell and Kirkland crossed the plate to make it a 2-0 contest.

Ann Arbor came right back in the fifth.

Sparkman replaced his starter, Rob Willette, with his brother Tom, and the Pioneers rallied for one.

Jim Spears singled, stole second and Bob Anderson doubled him home. Tom Willette bore down and struck out the next two batsmen but Pioneer had itself a 3-0 lead.

Plymouth came to life in the last of the sixth to score twice without the benefit of a hit.

With one out, Tony Rossi walked and Scott Sommerville was safe on a fielder's choice with Rossi safe at second on an error. Steve Robb walked to load the bases and Rob Willette hit into a fielder's choice, Rossi scoring and Willette out at second.

With two outs and runners on first and third, Sparkman called for the double steal and that's just what happened almost.

Rob Willette broke for second. Sommerville scored but Willette was tagged out before reaching second. The run counted to make it a 3-2 game going into the final stanza.

A double play ended any hopes Plymouth had in the seventh and Sparkman chalked up his second loss in as many outings.

Plymouth is hoping for a turnabout with the return of two lettermen in Ron Egloff and Jeff Waller who are nursing injuries.

The Rocks host Trenton Friday, April 13 and travel to Allen Park, April 17 and Edsel Ford, April 19.

PLYMOUTH	ab	r	h	bi
Rossi,2b	2	1	0	0
Somer'vle,rf	3	1	0	0
Robb,cf	2	0	2	0
R.White,p-lf	3	0	0	1
Stringham,lf	2	0	0	0
T. Will'te,p	1	0	0	0
Stephens,c	3	0	0	0
M'Donald,1b	3	0	0	0
Bidwell,ss	2	0	0	0
Szilagyi,3b	1	0	0	0
Lindman,ph	1	0	0	0
Totals	23	2	2	1

AA PIONEER	ab	r	h	bi
Spears,1b	4	1	1	0
Birch,2b	3	0	1	0
Anderson,p	3	0	1	0
Fritts,3b	3	0	0	0
Huss,ss	3	0	0	0
Caswell,c	3	1	0	0
Kirkland,rf	3	1	1	0
Palmer,lf	3	0	1	2
Abbott,cf	2	0	0	0
Totals	27	3	5	2

PLYMOUTH 00 00 02 0-2
AA PIONEER 00 02 10 0-3

E-Szilagyi 3. Bidwell 2, Caswell, Huss. DP-AA Pioneer 2. LOB -Plymouth 2, AA Pioneer 5. 2B-Anderson, Palmer. SAC-Abbott. SB-Spears.

	ip	h	r	er	bb	so
R. Willette	4	3	2	0	1	4
T. Willette (L)	3	2	1	1	0	5
Anderson (W)	7	2	2	0	2	5

Balk-by T. Willette
Time-2:01

Churchill Crushes Franklin, 79-44

"The third time is a charm!" bellowed Churchill track Coach Fred Price after his Chargers soundly ripped arch-rival Franklin in a dual meet, 79-44.

And to add another gloat to the growing accomplishments of "the year of the Charger," it was the first track victory ever for Churchill over Franklin.

"We had lost to Franklin two years in a row," added Price. "The runners just weren't going to let it happen again."

The '73 campaign just hasn't started off bright for Franklin and Coach Bob Holmes, who are out to defend their Northwest Suburban League championship.

Franklin saw its 15 dual meet winning streak go down the drain in the opening match with Bentley and then came Churchill, the Chargers winning 11 of 15 events.

An extra bright note for Price had to be the performance of two sophomores.

Bill Reardon and Mark Priebe claimed firsts, Reardon with a shot put toss of 48-1 and Priebe with a 2:01.7 in the 880 yard run.

One of the meet's biggest surprises was in the 440 yard dash where Churchill's Rick Kahn outlasted Franklin's Joe Jinnett ('72 All-Area performer) with a clocking of :51.6, ahead of Jinnett at :51.8.

Churchill won only one of three relays.

The Charger foursome of Don Fillipps (:54.4), Craig Gully (:55.1), Ken Landini (:54.4) and Mark Priebe (:51.9) beat Franklin with a total showing of 3:35.8 ahead of the Patriot crew at 3:40.2.

Meet Results: Livonia Churchill 79, Livonia Franklin 44.

SHOT PUT
1. Bill Reardon (LC) -48 feet, 1 inch; 2. Minnie (LF) -46'9"; 3. Wicken (LF) -44'1".
LONG JUMP
1. Phil LaFave (LC) -20 feet, 1 inch; 2. Burke (LF) -19'5"; 3. Battistone (LF) -18'11".
HIGH JUMP
1. Jeff Young (LC) -5 feet, 10 inches; 2. Honke (LC) -5'8"; 3. Fehiner (LC) -5'6".
POLE VAULT
1. Mike Fischer (LC) -11 feet, 10 inches; 2. McChenaghen (LC) -10'6"; 3. Czarnick (LF) -10'0".
880-YARD RELAY
1. FRANKLIN, (Harvey Allen, Dennis Draplin, Matt DeMars, Joe Jinnett) -1:34.3; 2. CHURCHILL -1:34.6.
880-YARD RUN
1. Mark Priebe (LC) -2:;1.7; 2. Grieve (LC) -2:04.1; 3. Zeden (LF) -2:06.2
HIGH HURDLES
1. Jim Honke (LC) -16.4; 2. Cekauskas (LF) -16.6; 3. Urbenski (LF) -18.0.
MILE RUN
1. Craig Gulley (LC) -4:47.8; 2. Cyrul (LF) -4:48.0; 3. Landini (LC) -4:54.4.
100-YARD DASH
1. Dan Quint (LF) -10.8; 2. Medoza (LC) -10.7; 3. LaFave (LC) -10.9.
440-YARD DASH
1. Rich Kahn (LC) -51.6; 2. Jinnett (LF) -51.8; 3. Draplin (LC) -56.2;
LOW HURDLES
1. Don Fillippe (LC) -21.4; 2. Honke (LC) -21.8; 3. Urbenski (LF) -22.5
2-MILE RUN
1. Mark Kappler (LC) -10:26.4; 2. Parkinson (LC) -10:30.0; 3. Fritz (LF) -10:32.5.
220 YARD DASH
1. Joe Jinnett (LF) -23.8; 2. Kahn (LC) -24.8; 3. Filarecki (LF) -25.3.
MILE RELAY
1. CHURCHILL, (Don Fillippe, Craig Gulley, Ken Landini, Mark Priebe) -3:35.8; 2. Franklin -3:40.2.
440-YARD RELAY
1. FRANKLIN, (Greg Battistone, Dan Quint, Harvey Allen, Matt DeMars) -45.7; 2. CHURCHILL -46.5.

PREP Results

BASEBALL

John Glenn 1, GC West 0
AA Pioneer 3, Plymouth 2
GC West 3, Wayne 2
Wayne 9, 3, Glenn 6,1

TRACK

Churchill 79, Franklin 44
Bentley 87, Belleville 36
Thurston 64, Stevenson 59
Plymouth 63, Allen Park 60
RU 68, Trenton 55
GC East 77, Clarenceville 46
St. Agatha 61½, Bishop Foley 61½

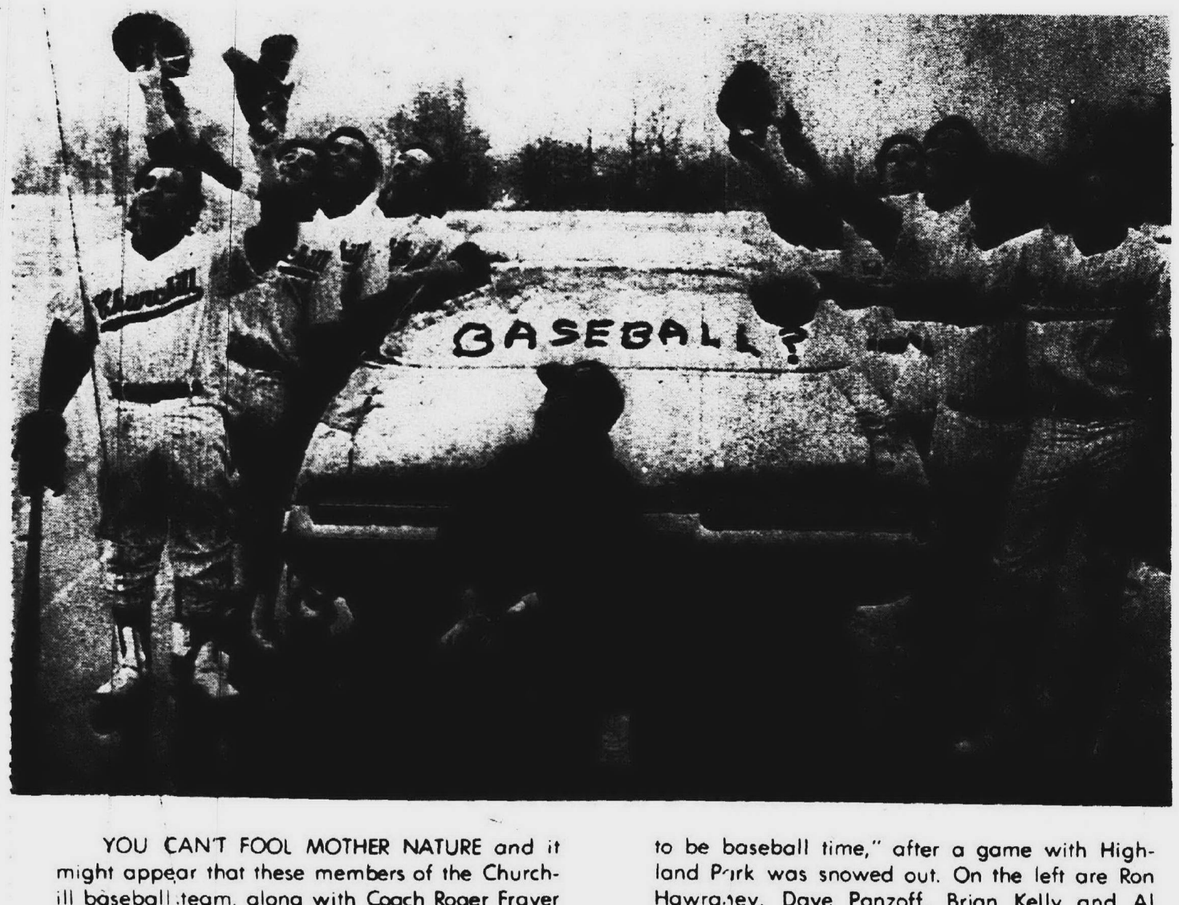

YOU CAN'T FOOL MOTHER NATURE and it might appear that these members of the Churchill baseball team, along with Coach Roger Frayer (center), are giving her a tip of the hand. Writing their sport in the snow covered window of a car was their way of saying, "Hey, this is supposed to be baseball time," after a game with Highland Park was snowed out. On the left are Ron Hawraney, Dave Panzoff, Brian Kelly and Al Leirstein with Rick Dreher, Ernie Comini, Jim Foster and Ken Wood on the right. (Observer photo)

Crabgrass Killer +10-6-4 Fertilizer $2.00 per bag covers 2500 sq. ft. Limited Quantity

SINGER UPRIGHT VACUUM CLEANER Power Master Model with 3 Positioned handle -- adjusts to thickness of rug Dual Jet Suction Fans 39.95

GENERAL ELECTRIC 8 CUP AUTOMATIC COFFEE MAKER Automatically Keeps Warm CM-2 7.88

LADY SUNBEAM ELECTRIC SHAVER 5.88 Twin Heads for Legs and Underarms

PRE-RECORDED 8-TRACK TAPES The Top 300 Recordings... 2.49

GENERAL ELECTRIC ELECTRIC KNIFE EK15 8.88

SINGER GRAFLEX PROJECTION SCREEN 40"x40" KENCO SLIDE or MOVIE PROJECTOR TABLE ONLY $10.00

GENERAL ELECTRIC PROFESSIONAL HAIR DRYER 16.88

GENERAL ELECTRIC 12" B&W TV SF2101
• All 82 Channel UHF/VHF
• Front Sound
• Carry Handle
$69.96

ZENITH 19" DIAGONAL T.V. 19" COLOR COMPACT TV
• Over 90% Solid State
• Customized Tuning
• Modern Style
• Titan 101 Chassis
$349.95

ZENITH CIRCLE of SOUND STEREO COMPONENT 40 Watt Solid State Tuner B449
• FM-AM Stereo
• FM Tuner
• AMP
$69.99

EMERSON 8-TRACK STEREO COMPONENT 31M258
• Black-Out Dials
• All Solid State
• Balance Control
• 8 Track
• Many Extras
$78

TAPPAN 30" GAS RANGE Continuous Clean Oven
• Lift Top
• Clock & Timer
• Big Broiler
• White Only
$199.95

ZENITH COLOR CONSOLE 1973 Model
• Chroma Color
• Automatic Fine Tuning
• Automatic Tint Control
• Danish Modern Walnut Wood Cabinet
Big Screen Color Prices Start at $469.95

MOTOROLA 19" Diagonal QUASAR Solid State COLOR T.V.
• PLUG IN MINI CIRCUITS
• ON BUTTON INSTAMATIC
$339.95 FREE CART

EMERSON 16" DIAGONAL COLOR TV 16EP03
• Front Color & Tint Control
• Dual Rabbit Ear Antenna
• Front Sound
• All 82 Channels UHF/VHF
$219.95

GENERAL ELECTRIC PORTABLE DISHWASHER
• Top Load
• Universal Couple Connector
• Soft Food Disposal
$139.99

KITCHENAID BUILT-IN DISHWASHER
Interior
• 2 Level Wash
• Roomy Racks
Portable Dishwasher PRICES START AT $199.95 KDC-17

GENERAL ELECTRIC PORTABLE WASHER
• Rolls Out on Wheels
• Top Load
• Agitator Action
$179.95

GENERAL ELECTRIC PORTABLE DRYER
• Operates off 115 Volts
• No Venting Needed
$119.95

WHIRLPOOL AUTOMATIC WASHER 2 SPEED 2 CYCLE
• Easy Clean Lint Filter
• Whirlpool Dependability
$158

GENERAL ELECTRIC REFRIGERATOR Frost Free
• 14.7 Cubic Ft.
• Twin Vegetable Bins
• No Defrost
$258.99

Budget terms to fit 'most any Pocketbook!

BERRY'S Warehouse Outlet
27419 JOY ROAD
Corner of Inkster Road, Westland
PHONE 937-0700 or GA 1-1717
OPEN DAILY 9:30 to 9
SUNDAY 12-5

Livonia Prep Athletics In A Tailspin?

By TOM DONOGHUE
Sports Editor

The Livonia high school athletic programs are in a sad tailspin.

Two years ago the four Livonia High Schools -- Bentley, Churchill, Franklin and Stevenson suffered a setback.

Each school lost assistant coaches in football, wrestling, swimming, track and baseball in addition to one varsity sport which was golf in three of the schools and tennis at Stevenson High.

Thus junior varsity competition was almost cut to nill.

But at the same time girls' varsity competition was brought into the scene along with hockey, a new varsity sport for boys.

At the same time, the junior high schools suffered the loss of baseball programs but added eighth grade basketball along with girls' volleyball.

Out went 34 coaches. The impact was not felt hard last year.

The assistants for the most part remained without pay but this year it has turned out to be a tune of a different and dis-heartening song.

The Livonia Coaches Association, 116 members strong, has been formed and wants answers to a lot of questions.

George Lovich, football coach at Franklin High, heads the executive committee of the coaches association.

Why was this committee formed?

"We, meaning the coaches and athletic programs in Livonia, lost so much without any consultation at the start of the 1971-72 school year, that something has to be done.

"Our goal is to re-instate the sports program, playing the role of a bargaining unit.

The organization has met about eight times and sees itself working with the Livonia Education Association.

"We are out to get our coaches back," added Lovich. "Our No. 1 aim is to get our system back in a functioning matter with the No. 2 goal a revamping of the salary schedule.

"We haven't received a raise in three years. Our coaching salary comes out to something like 79 cents an hour. We are hoping to aid the LEA in what they should be bargaining for us.

"We are in no way a reactionary group -- just a group of coaches who want the system restored to a functioning way."

Lovich added that by dropping the assistant baseball coach, there are no junior varsity programs now in Livonia.

"The loss of a track assistant has to be a real blow.

"There is no way one man can handle something like 60 to 70 kids in 15 different events. He can manage but not even come close to teaching.

"The wrestling programs have really dropped. Here at Franklin we barely had enough to fill one team. These adverse effects are really going to hit us next year.

"I can't really see how anyone is going to expect the Livonia schools to remain on the same level of competition with systems that have excellent junior varsity programs. There is no way we can compete against them."

Churchill track coach Fred Price has a total participation of 72.

"The school system is asking the impossible from coaches," explained Price. "How can I really expect myself to coach 72 kids in 14 events, nine of a completely different nature.

"I don't see how anyone who knows anything about sports can let something like this happen.

"No. 1 was that baseball is effected tremendously by the weather and we have only a short time to fit in the games.

"No. 2 was that we have only two exceptional ball diamonds for junior high use in Livonia. We just don't have any good diamonds, nobody maintains them.

"No. 3 the price of umpires has sky-rocketed.

"No. 4 was the sport could be bettered and followed up in the summer recreation program.

"So we made a two for one switch; adding eighth grade basketball and girls' volleyball. It was a bad situation but we had to do something at the time.

"Our philosophy is not to act as a feeder system for the high schools. We have to operate on the basis of what is best for us at this time and the hope of the program being re-instated and this is about the sole reason why I will be able to field a good team this year. I would hate to think about next year or the year after.

"With ninth grade track swaying all the prospective ballplayers I had only 18 sophomores out this year compared to 40 last season.

"The word gets around on the ins and outs of earning a varsity letter and in which sport a kid will get a chance.

"A lot of the good sophomore baseball players are out for track and I don't really blame them.

"Sometimes I can't really figure out the thinking of the Board. We don't have any home baseball games because we play all our home games at Haggerty Field.

"Thus we are given a sum of $9 per game for another adult to be in attendance for supervision purposes and that comes to about $180 for the season, 1/3 of the assistant coach's salary and the game is when we need the least supervision.

"It has all boiled down to where the kids have to be more dedicated as there just isn't any time to goof off. Sure the sophomores feel they are being slighted and I don't blame them.

"I guess the short cutback was all wishful thinking," concluded Frayer.

Robert Crumpton, executive director of the LEA, is the middle man between the Livonia Coaches Association and the school board.

"We are in the middle of a two year contract now which expires in August and we just can't negotiate now. This athletic problem is only a share of a piece of a larger piece," explained Crumpton. "We will consider this problem with all the others.

"The Coaches Association is only one of about 42 that are confronting me now and I am clearly not going to take sides -- pro or con.

"Sure it is obvious that we are in dire need of getting these assistants back but the board hasn't recognized the problem, instead they are bringing in girls' sports."

The man and the place where it all boils down to is the Livonia Board of Education and Supervisor Ron Upton.

"All-right, first of all about girls' sports," said Upton. "At this time the Michigan State Athletic Association has an injunction against it to allow girls to go out for sports and we can't go against an injunction so we give in to the girls all the way.

"Now to the real heart of the problem.

"The City of Livonia has had no additional millage in the last seven years. The people in Livonia for some unknown reason think they are the highest taxed city around, they really believe this but everyone arounds us pays more.

"The Livonia teachers at the maximum salary level are below Wayne County's medium salary level. All of a sudden the people in Livonia decided they didn't want to pay anymore people.

"I am an old coach, I know what is going on and I don't like it but I have to fight for everyone including sports.

"How can I justify one coach handling 70 kids, the same way I justify the cutting of 32 of my administrators, 100 teachers and countless other people, along with no sixth hour in the high schools.

"We are just beginning to tear apart this school system through a 'Chinese torture method.'

"I just can't figure this out, an addition of one mill would cost a family an average of $1 more per month and we would still be nine mills below the Wayne system but it would be a start.

"People in Livonia were at one time supporting everything, every year there was an increase in taxes. Now the people have said they have had enough.

"The hockey program is something I really pushed for. I have seen it growing and the community here is hockey crazy, there was no stopping that program.

"The only way we will get these coaches their jobs back will be for the Livonia parent to say he is going to pay a little more.

"Some people say that we are just not spending the money we have properly. I couldn't disagree with them more, we are doing the best we can with what we got and the sports cut back is just a portion of the pie that has been sliced out."

analysis

"If nothing else, from the safety standpoint. Instruction is almost impossible. I am losing kids because they feel I am not giving myself to them so why should they give it back.

"I won't coach next year under these circumstances."

The turnout for high school track in Livonia has increased tremendously since the junior high baseball program has been dropped.

Track is the lone sport for the seventh, eighth and ninth graders to go out for in the spring. In their sophomore and junior years their minds have to turn back to track instead of baseball, especially since there is no junior varsity baseball at the high school level.

"Now is the time when something has to be done," added Price. "I have two teachers donating their time to aid me but they won't be back, time donating can only go so far.

"Some kids are losing interest. I heard some saying that it just isn't fun anymore - the coach is never over to help us out.

"That one extra coach means so much in track as in the other sports cut."

Ralph Springfield, athletic director for all 10 junior high schools in Livonia, has an explanation for some of the questions asked by the Livonia Coaches Association.

"When the cuts were being made, we had the choice of knocking out baseball or parts of the football program. We had to look at this exposure at all levels and the decision was made by a combination of several people from the junior high level to the board.

"There were four points that made us decide to cut junior high baseball.

I know there are a lot of people who will disagree with this.

"The push for girls, well, we were told to install it in our programs and that was that.

"Junior high athletics have always been the whipping boy.

"One thing we need so badly at the junior high level is wrestling. Our high schools are getting crucified. The kids are getting the pants taken right off them. We need to have something before the high school level."

You don't have to tell Churchill baseball Coach Roger Frayer that he doesn't have a junior varsity program.

"Unless a kid is supergreat, he just isn't going to get a shot at making the team until the 11th grade," said Frayer. "Unless the junior varsity program is re-instated, we won't be able to compete at the same level with schools we go up against now.

"There is just no way that Little Leagues and summer baseball will get the kids ready for high school competition.

"Last year I had 84 kids out, I kept 23 on the varsity level and my then cut coach Jim Neuman continued to work with 24 sophomores. The others had to be dropped.

"Only 55 came out this year, but Neuman wasn't going to work again for no pay, and I can't blame him. He has house payments to make just like you and me.

"He did it last year with

FENCING CAPTAINS -- Wayne State University sported two sophomore fencing captains in Southfield's Steve Danosi and Jane Goodwin of Henry Ford in leading their teams to 15-0 and 8-1 records respectively. Danosi is WSU's first sophomore captain. He was '72 NCAA All-American in sabre and is the '73 National Under-20 champion. Miss Goodwin captained the first WSU's women's team in history.

RUTTMAN

$109.95
5 H.P. HORNY TOAD $124.95
RUTTMAN
24732 Ford Rd. Dearborn Hts.
278-5093

The PROFESSIONAL at Southdowns

ROBERT DUEEASE
Member U.S. Professional Tennis Association
NEW SPRING TENNIS CLINICS
● BEGINNERS
● INTERMEDIATES
● ADVANCED
6 WEEK SESSION
$30.00
Classes begin April 30th
Call 477-2300 early for limited enrollments
PRIVATE and SEMI PRIVATE LESSONS AVAILABLE

Viscount Pools
The Pool People
is the EXCLUSIVE DISTRIBUTORSHIP FOR
Esther Williams
EXTRUDED ALUMINUM POOLS

APRIL SHOPPERS SAVE 20 to 40% ON OUR 100% ALUMINUM POOLS
15 YEAR GUARANTEE ON ESTHER WILLIAMS POOLS
$10 LAYAWAY NOW!
OPEN SUNDAY
Sun. 11-6 Daily 10-9 Sat. 10-6
LIVONIA | TAYLOR
ANN ARBOR | WINDSOR

FREE FREE
1st ANNIVERSARY BONUS
FREE
6 WEEKS OF ISSHINRYU KARATE SELF-DEFENSE CLASSES
& KUNG-FU WITH ANY KARATE MEMBERSHIP PLAN
BRING IN THIS AD TO
KARATE HEALTH SPA
849 PENNIMAN, PLYMOUTH
455-5890
SEE: DOUG ROSE --PROGRAM DIRECTOR
(OFFER HONORED FROM 4-12-73 thru 4-30-73)

NEXT COMING ATTRACTION
at
PLYMOUTH COMMUNITY CULTURAL CENTER
1973
DETROIT RED WING ALL STAR
AL KARLANDER'S

HOCKEY SCHOOL
REGISTER NOW!
$55 per session
2 SESSIONS
AUG. 6-10 AUG. 13-17
AGES 6 thru 12 AGES 10 thru 16
CLASS SIZE LIMITED TO 36
(CLASSES WILL BE FILLED ON A FIRST COME/FIRST SERVED BASIS)
INQUIRE AT:
PLYMOUTH COMMUNITY CULTURAL CENTER
525 FARMER -PLYMOUTH
455-6620 OR 455-6623

It was a hot time in the cold town that night.
The night Margaret Wilson of Pellston won $200,000.

$200,000 spreads a lot of warmth—up north in Pellston, regularly the coldest spot in Michigan—and in other placeslike Flint, East Tawas, Taylor and Detroit. That's the beauty of the World's Richest Lottery. It spreads the warmth (and the wealth) all over the state.
$10,000. $50,000. $200,000. Week after week after week. Be sure to get your share. Just one Lottery ticket could make you a winner.
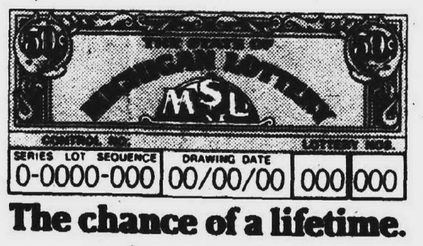

The chance of a lifetime.
New ticket sales start every Tuesday... new drawing every Thursday

'Those Russians Are Smart People' -- Howe

By W. W. EDGAR

Unless the United States and Canada provide more incentive for the young athletes to take up the game, there is great danger that they will lose their dominance of hockey to the Soviet Union.

This grave warning was given to the members of the Livonia Rotary Club on Monday by none other than Gordie Howe, one of the greatest Red Wings of all time.

"Our young lads over here are being allowed to drift away a bit," he said, "And there is a great tendency to avoid bodily contact.

"Meanwhile, the Russians have more than eight million youths in their program and provide all sorts of incentives.

"They have a sort of merit system whereby they are awarded stars, crosses and medals as they progress – with the goal being ruled eligible to wear the big red cross of the Soviets.

"One of the things they have learned," the great Red Wing pointed out, "is the art of hitting an opponent – the body contact our lads seem to be losing.

"Don't fool yourselves, those Russians are smart people. They came over here some years ago, saw our best players in action, then returned with a lot of equipment our lads use and thousands of feet of film of the star players in action.

"From what I have learned they showed these films in slow motion and all the young lads were taught to copy the stars. Immediately, there was a rise in the ability of the Russian players. So much so, that they outscored our fellows in the Olympic games, even though we won the series."

Howe lightened the picture of the future by telling the Rotarians that Canada now is implementing a new program that should provide incentive for the young lads – so maybe not all will be lost.

The lack of "hitting," he charged, cost the current Red Wings a place in the playoffs.

"Too often our fellows let the opposition ride in on the goalie and he didn't have much chance. When you can read the number on the back of the opponent, your team is in trouble. And that's what happened to us."

Gordie confided that his own son, Mark, didn't really become a "hitter" until after he went out for football in high school.

"Once he started to get bumped around he started bumping back. Then he carried this over to hockey."

Then, with a smile, Gordie added, "And a funny thing happened. His studies improved and he got better marks in school. I suppose he got so tired he didn't want to do anything else in the evening but read and study."

GORDIE HOWE

The greatest Wing of them all is hopeful that Johnny Wilson, the present coach, will be retained – as he knows hockey. "He just has to develop a few 'hitters' and the Wings will be right up there in the thick of the race."

Regarding the Wings failure to reach the playoffs this year Gordie offered several plausible reasons.

First, he said, the team placed too much emphasis on scoring and not enough on defense.

"It's nice to have a couple of high scoring players on your side," he said, "but you also have to have a way of stopping the other fellows. We didn't do enough of that."

He also explained that the final trip to the coast was dreadful.

"Playing hockey in California is different," he said. "The ice is heavier. The humidity is heavier. And there are too many other attractions.

"Naturally, the young fellows wanted to see Sunset Strip and loll a bit on the beaches. They wanted to visit the famous corner of Hollywood and Vine. Now that they've seen these things, the trips next year may be better."

He also explained that the present day draft system hinders a team because many of the players you have had your eye on will be drafted before your turn comes.

Howe is certain that the Wings will come up with the "hitters" they need. "If we can get them from our farm system things will be a lot different..."

He was loud in his praise of young Marcel Dione, who scored 52 goals this year "but he needs the help of a stronger defense."

Thurston Grid Coach Announces Resignation

After one year as head football coach at Thurston High, Emil Majeski has decided to call it quits.

The varsity baseball coach and former gridiron backfield coach made the jump to the head football ranks last season when Thurston's Bill McDonald hung up the main whistle and went on his sabbatical.

Majeski had worked under McDonald for eight years as backfield coach and was one of 75 who applied for the job opening last fall.

The assignment went to Majeski but at the same time there was a feeling that he would have to give up his baseball duty this spring.

Majeski and his Thurston Eagles finished at 2-7 for the '72 campaign.

Thurston dropped its opener to Churchill, 7-6, and fell to Romulus, 14-6. Next came two straight shutouts at the hands of North Farmington, 21-0, and Franklin, 3-0.

Majeski won his first as head coach in start No. 5 in Thurston's homecoming clash with John Glenn, tipping the falling Rockets, 17-0.

Next came lashings at the hands of Garden City East, 28-12, and Oak Park, 26-6.

Thurston bounced back to upend Stevenson, 14-13, but finished on a sour note against Redford Union, 13-0.

His Eagle troopers finished 2-7 and scored 61 points while their opponents tallied for 125.

"I decided that baseball and football were too much to handle," said Majeski. "They overlap too much and I knew I would have to give one up.

"I had to give up my Connie Mack team last year to start a summer football program. I didn't want to give it up this summer.

"There was no pressure from the administration about me coaching two varsity sports and I just decided to stick with baseball.

"I didn't want to spread myself too thin. I couldn't see giving it a 75 per cent effort in each.

"Football has become a year around assignment and I think kids should be wrapped up in as many sports as possible at the high school level.

"The kids shouldn't be so specialized at the high school age but the football program has to be almost a year around plan to keep up with everyone else."

Majeski played three years at defensive halfback for Eastern Michigan University. He never did play baseball but is now in his eighth season as varsity baseball coach at Thurston.

After one year of wearing two hats at Thurston, Majeski is back to one.

THURSTON'S EMIL MAJESKI
Resigns As Football Coach

Lane Qualifies For NCAA Finals

Geoff Lane, Wayne State University senior track co-captain, found paying his own way to the Florida Relays at Gainsville, Fla., a profitable venture.

The Livonia Bentley product ticked off a 1:52.9 half-mile to qualify for the June 1-2 NCAA college division championships at Wabash College, Ind.

Lane and several teammates pooled their resources and travelled by car to the meet which was not on the Tartar spring schedule. Lane was the lone Tartar to place in an event and helped make up for the disappointment of missing the NCAA indoor championships at Cobo Hall last month by just two-tenths of a second.

Lane is a three-time Tartar letter winner in both track and cross country. As a freshman, he was voted the school's outstanding freshman in track.

Gordie Howe Picks 'Best'

In the 20 years he skated up and down the hockey arenas of America, Gordie Howe, rated the greatest Red Wing of all time, played with, and against, hundreds and hundreds of National Hockey League stars.

Who were the best?
Who deserved all-time rating?

Gordie broke his long silence on selecting all-star teams this week when he named the following players as the best "I have seen."

Goalie – Terry Sawchuck, Red Wings
Defense – Bobby Orr, Boston Bruins
Defense – Doug Harvey, Montreal
Center – Milt Schmidt, Boston Bruins
Right Wing – Maurice Richard, Montreal Canadiens
Left Wing – Bobby Hull, Chicago Blackhawks

"There may have been greater players in the National Hockey League," he said, "but the fellows I have named are the best that I saw in my years of playing.

"It's too bad that I have to leave out fellows like Ted Lindsay and Sid Abel, of the Red Wings. But, while they were good, I still think Milt Schmidt, of the Bruins, was the best center, and there's no denying that Richard and Bobby Hull were the best.

"And when he was with us, Terry was the best goal tender I have ever seen."

RU Dashes By Trenton

Redford Union opened its '73 track campaign with a Suburban Eight dual win over Trenton, 68-55.

The Ru Panthers won two of three relays, three of four field events and two running events to take the Eight opener.

Scott O'Grady of RU was an individual double winner with firsts in the high jump at 6-2 and first in the 100 yard dash at :10.6.

SHOT PUT: 1-Petsch (RU), 50'10"; 2-Stilkner (T), 43'10"; 3-Rose (RU), 43'5".

BROAD JUMP: 1-Bjerke (RU), 20'1½"; 2-Boogoonas (RU), 19'10½"; 3-Cline (T), 19'2".

HIGH JUMP: 1-O'Grady (RU), 6'2"; 2-Helzer (RU), 6'0"; 3-Beattie (T), 5'10".

POLE VAULT: 1-Harvey (T), 12'; 2-Bjerke (RU), 11'6"; 3-Kunnert (RU), 10'6".

880 RELAY: 1-Redford Union (McWatt, Rogers, O'Grady, Bogdonas), 1:38.7.

880 RUN: 1-Holland (T), 2:07.5; 2-Cline (T), 2:08.6; 3-Milne (RU), 2:11.7.

HIGH HURDLES: 1-Henderson (T), :16.6; 2-Helzer (RU), :16.9; 3-Eslinger (RU), :17.1.

MILE RUN: 1-Wojtala (T), 4:52.9; 2-Dryden (RU), 4:56.7; 3-Melvin (RU), 4:59.5.

100 YD DASH: 1-O'Grady (RU), :10.6; 2-Rogers (RU), :11.1; 3-Esmacher (RU), :11.1.

440 YD DASH: 1-Cline (T), :53.8; 2-White (RU), :55.0; 3-Holland (T), :55.3.

LOW HURDLES: 1-Sliper (T), :21.0; 2-Helzer (RU), :21.6; 3-Mason (T), :22.3.

TWO MILE RUN: 1-Minihan (T), 10:22; 2-Williamson (T), 10:54; 3-Miliontoni (T), 11.

220 YD DASH: 1-Bogdonas (RU), :24.0; 2-McWatt (RU), :24.1; 3-Dalling (T), :24.7

MILE RELAY: 1-Trenton, 3:40; 2-Rexford Union, 3:45.5.

440 RELAY: 1-Redford Union (McWatt, Rogers, O'Grady, Bogdonas).

DO-IT-YOURSELF and $ SAVE $
ALUMINUM SIDING, FACTORY SECONDS
FREE INSTRUCTION BOOK! STEP-BY-STEP THE EASY DO-IT YOURSELF WAY!
DAILY SPECIAL $13.95 Sq.
Avocado Siding $16.50 Sq.
Brown Siding $16.50 Sq.
Charcoal Siding $16.50 Sq.
Cream Siding $16.50 Sq.
Desert Beige Siding $16.50 Sq.
Gold Siding $16.50 Sq.
Grey Siding $16.50 Sq.
Green Siding $16.50 Sq.
Redwood Widing $16.50 Sq.
Yellow Siding $16.50 Sq.
Trailer Skirting 16 x 144 $2.60 Sh.
10 x 144 $1.90 Sh.
3-Track Alum. Storm Windows $11.95
Mill Storm Doors $15.95
White Storm Doors $19.95
5" Aluminum Gutters 18' ft.
8-6 daily 8-4 Sat. NO SUNDAYS
Free Siding Louver with Sale
SPECIALIZING IN CUSTOM MADE SHUTTERS
STORM DOORS
FLAT ROCK Aluminum Sales, Inc.
14544 Telegraph Road, Flat Rock
Just 3 miles South of Flat Rock
TELEPHONE 782-9890

SOUND & T.V. SALE
200 WATT AM-FM RECEIVER
• Stereo Multiplex
• Built-in 8 Track
• Slide Control
• Four Phono Inputs for Changers with
• 6 Speaker Air Suspension Audio System
• 2 Horn Tweeter
• Ceramic or Magnetic Phono Inputs
Can't mention name . . . PRICE TOO LOW
149.95
SUGGESTED RETAIL 259.95
DISCOUNTS TO 50%
CUSTOM DESIGNING SERVICE
OUR GUARANTEE
"AND ALWAYS A FULL TRADE ON A LARGER RING"
SWEET SOUNDS AT AN ALL TIME LOW PRICE & A FREE OFFER!
THE FORUM
FEATURES:
• 3-Piece Stereo Radio/Phono Compact
• FM/AM and FM Stereo Radio 40 Watts I.P.P.
• Deluxe Garrard Record Changer with Diamond Stylus
• 45 RPM spindle
• 8 speaker 'duocone' audio system
• 2 enclosures with Horn diffusers
• Dust Cover included
Reg. $199.95 NOW $119.95
FREE
AND AS AN EXTRA BONUS RECEIVE FREE THIS 8 TRACK TAPE PLAY-BACK
(IF YOU PURCHASE THE FORUM ABOVE)
OFFER ENDS JAN 31
REGULAR $49.95 VALUE
RECORD & 8-TRACK SALE
All-the-Latest
All-the-greatest
8 TRACKS REG. 2.79 NOW $2.39
OUR USUAL LOW PRICES ON ALL RECORDS 20% OFF
AND OUR REG. 5.98 -8 TRACK TAPES
Don't Miss Our April Prices on Many T.V. Sets --SPECTACULAR
T.V. BARGAIN
Look at This Bargain
15" COLOR T.V.
(Can't mention brand name --price too low)
• DELUXE MODEL
• NEW IN CARTON
• 1 YEAR WARRANTY ON PARTS & LABOR
• 2 YEAR WARRANTY ON PICTURE TUBE
REG. 319.95 NOW $209.95
19" Portable
COLOR T.V.
• Remote Control
• 1 YEAR WARRANTY ON PARTS & LABOR
• 2 YEAR WARRANTY ON PICTURE TUBE
• AFT
• DELUXE CABINET
REG. 419.95 NOW $329.95
LIMITED QUANTITIES
HOUSE OF DISCOUNTS
WHERE SERVICE IS GUARANTEED, NOT JUST TALKED ABOUT
27500 W. 7 MILE RD., LIVONIA • 535-1540 • FINANCING AVAILABLE
OPEN 10-9 MONDAY THRU SATURDAY

Little Ford Blue
Come Mow & Tow
SPRING SPECIALS!
FREE equipment with new Ford Lawn & Garden Tractor purchase now!
Here's a real convincer to buy now! Buy a new Ford Lawn and Garden Tractor or Rider Mower and depending on model, get a mower, dump cart or grass bag attachment FREE! Come in and we'll give you details.
SAVINGS LIKE THESE!
Model 65 Lawn & Garden Tractor, base price $645. Get a dump cart worth $55.00 at no additional cost.
THIS SPECIAL OFFER EXPIRES APRIL 25, 1973.
Ford Tractors Equipment
BROQUET FORD
TRACTORS & EQUIPMENT
34600 W. 8 MILE, FARMINGTON
MON.-FRI. 8 a.m. -5:30 p.m.
SAT. 8 a.m. -NOON
476-3500

Now! ...a reasonable way to Treat Yourself Royally
Imported from Canada, but priced like Americans; Treats Your Taste Royally, too!
IMPORTED Royal Canadian BLENDED CANADIAN WHISKY
ROYAL CANADIAN
$4.89 FIFTH $11.30 ½ Gal. $3.09 PINT
INCLUDES ALL TAXES
Blended Canadian Whisky—80 Proof—Five Years Old—Jos. Barclay Importers, Detroit, Michigan

Turf Tips, Quips

By Doc Minard

With business continuing its brisk climb during the week, Wolverine Raceway is running well ahead of 1972 figures for the first 21 nights of its 82 night meeting.

Matter of fact the track handled $791,516 Friday and then saw the season's largest crowd of 11,134 pour $887,189 through the mutuel machines Saturday .... both figures were well ahead of the same two nights a year ago.

When one considers the track had a Saturday night a few weeks back when a raging blizzard cut attendance to less than 1,700 and the handle to $108,000, then the recovery in two weeks has to be one of the most remarkable in history.

Wagering for the third full week of the meeting totaled $3,952,978, the fourth biggest week in Wolverine's 24-year history. That averages out to $658,829 for each of the six nights.

Statistics for the 21 nights show the track averaging $554,314 which is five per cent better than 1972 for a similar period. Average nightly attendance for the 21 nights is 6,525, a dip of 2.5 per cent from the 6,682 last year.

The state of Michigan must be happy to learn Wolverine has handled $11,640,601 thus far contrasted to $11,020,012 in 1972.

Bedford Jet, the six-year-old "Cinderella" pacer owned by Ed Weber, of West Bloomfield, picked the right time and the right spot to register his first 1973 victory at Wolverine.

The season's largest crowd saw The Jet turn in the fastest mile of the meeting Saturday in winning the $5,200 Springtime pace.

The aged pacer was a bit short in his debut a week ago when he just missed catching Tricky Dale at the wire. He had plenty of kick this time and hit the wire with space to spare.

Driver Gordon Norris didn't waste any time in showing he was out for a victory. He took The Jet to the front at the halfway point and dared anyone to catch him.

Bedford Jet had two lengths on his five challengers turning into the long stretch of the big mile track and was more than a length in front at the wire eased up.

It was the seventh win in 12 starts this year for the big bay gelding who was purchased as a two-year-old for $500 at the Delaware, O. sale. Mighty Fire was second and Tricky Dale third.

Just to prove his popularity with fans, the race brought the track's highest win pool for a single race with a total of $68,015. The previous high was $56,305 on Sept. 18, 1970.

Jim Curran, the youthful Jackson, Mich. driver, continues to lead in dash winners according to statistics compiled by the U.S. Trotting Association.

Curran, who does most of the driving for the powerful Bob Farrington stable in Chicago, has 84 victories through the month of March to lead Lucien Fontaine by two.

Coming up fast is Herve Filion, the world's record holder with his total of 608 wins in 1972, who trails by five with a total of 79. Curran and Fontaine each picked up 12 firsts since the initial tabulation three weeks ago and Filion added 21 to move up from eighth place.

Gerry Banfield, the lean veteran from Farmington, faded back to fifth after trailing Curran by two in the earlier rankings.

Joe Marsh Jr., of Findlay, O., who led reinsmen in the area for several years until shifting activities to Chicago, ranks seventh with 72 wins.

Buddy Gilmour, who does all of his racing in the New York City section, is leading in money earned with $367,548. Marsh shows $211,275 and Curran, $181,091.

Ricci Reenie Time and Colonial Charm, each of whom is staked in Grand Circuit events at Wolverine Raceway in mid-June, have been ranked as potentially the best three-year-olds in North American harness racing for 1973 in the ninth annual Experimental Championship ratings issued by the U.S. Trotting Association.

The ratings, based on statistics, observations and evaluations of colts and fillies that raced last season, are projections of racing speed potential for one mile on a mile track under ideal conditions.

They measure the horses rated against former world titleholders, past champions and others on the experimental list.

Colonial Charm, from Castleton Farm, was a Grand Circuit winner a year ago at Wolverine. She had a mile in 2:00.2 last year for the fastest in 1972 for a two-year-old trotter of either sex. She has been rated at 1:57.4, a fifth of a second faster than Arnie Almahurst, top ranked colt.

Spartan Trackmen Dump Edsel Ford

Stevenson High gave the Suburban Eight a little taste of "track power" with compliments of the Inter-Lakes Conference.

It was the opening dual meet for Paul Holmberg's Spartans of the Inter-Lakes and Stevenson finished on the top end of a 69-54 score.

"Edsel Ford is tough and I must admit that I am a little surprised that we won this first one," admitted Holmberg whose cross country crew finished second in the state in the fall.

The meet featured opening day jitters as Stevenson was disqualified in the 880 relay for dropping the baton and Edsel Ford was disqualified in the 440 relay for also dropping the magic wand.

The mile relay was a flawless one for Stevenson as the Spartan foursome of Ken Brown, Bill Walker, Dave Mathia and Steve Walker clocked in at 3:32.0.

Stevenson captured five individual firsts along with shutouts in the 880 yard run, the long jump, and the pole vault.

880 RELAY: 1 --Edsel Ford, 1:35.0; Stevenson disqualified

SHOT PUT: 1 --McBain (EF), 51'7"; 2 --Graves (EF), 47' 6½"; 3 --Fedraw (S), 44' 5½"

880 YD. RUN: 1 --Mathia (S), 2:01.0; 2 --Walker (S), 2:03.6; 3 --Duffy (S), 2:03.8

HIGH HURDLES: 1 --Lonner (EF), :15.6; 2 --Toth (S), :15.6; 3 --Bone (EF), :16.0

LONG JUMP: 1 --tied between Weber (S) and Babcock (S), 19' 8¾"; 3 --Lulek (S), 19'

MILE RUN: 1 --White (S), 4:30.9; 2 --Westmore (EF), 4:33.2; 3 --Minear (S), 4:36.5

HIGH JUMP: 1 --Mikulec (EF), 5' 10"; 2 --Babcock (S), 5' 10"; 3 --Booth (EF), 5'8"

100 YD. DASH: 1--Miller (EF), :10.6; 2 --Weber (S), :10.7; 3 --Prieskorn (S), :10.8

440 YD. RUN: 1 --Buslawski (EF), :51.7; 2 --Brown (S), :52.9; 3 --Gardufski (EF), :54.2

LOW HURDLES: 1 --Toth (S), :21.5; 2 --Lonner (EF), :22.2; 3 --Rosin (S), :22.2

TWO MILE RUN: 1 --Watson (EF), 10:04.6; 2 --Opsommer (S), 10:04.6; 3 --Galindo (S), 10:13.0

220 YD. DASH: 1 --Miller (EF), :23.8; 2 --tied between Lulek (S) & Sacora (S), :23.9

MILE RELAY: 1 --Stevenson (Brown, Walker, Mathia, White), 3:32.0; 2 --Edsel Ford

POLE VAULT: 1 --Percival (S), 11'6"; 2 --O'Keefe (S), 11'6"; 3 --D. O'Keefe (S), 10'6"

440 RELAY: 1 --Stevenson, :47.9; Edsel Ford disqualified.

St. Agatha Ties Bishop Foley

St. Agatha trackmen wrapped up their first week of dual competition with a 61½ - all tie with Madison Heights Bishop Foley to stand 3-0-1 in the early stages of the '73 campaign.

After the opening dual win over Divine Child, the Aggies scored a double dual victory over Detroit Servite, 72-51, and Orchard Lake St. Mary, 83-50.

Then came the Bishop Foley meet where the Aggies placed second best in all three relays to finish in a 61½ point deadlock.

St. Agatha captured first in three of the four field events and three firsts in the running events.

Co-captain Jim Huculak paced the Aggies with firsts in the low and high hurdles and a third in the long jump. Senior Pat Brown remained undefeated in the shot put after four meets with his toss of 43'9¾" winning the Foley meet.

Junior Mike Rex set a St. Agatha pole vault record of 11 feet against Foley.

SHOT PUT: 1-Brown (SA), 43'9¾"; 2-Lamerato (BF), 2-Bastianelli (SA).

LONG JUMP: 1-Hanser (BF), 18'8"; 2-Groth (BF), 3-Huculak (SA).

POLE VAULT: 1-Rex (SA), 11'0"; 2-Kayfez (SA), 3-Eriksen (BF).

HIGH JUMP: 1-Sweeney (SA), 5'6"; 2-Groth (BF); 3-Glover (BF).

880 RUN: 1-Bishop Foley, 1:37.8; 2-St. Agatha, 1:40.8.

880 RUN: 1-Hanser (BF), 2:10.4; 2-Waslawski (SA); 3-Fick (SA).

HIGH HURDLES: 1-Huculak (SA), :17.1; 2-Beaudet (SA); 3-Ponkey (SA).

MILE RUN: 1-Groth (BF), 4:56.6; 2 - Campbell (SA); 3-Pauetto (BF).

100 YD. DASH: 1-Glover (BF), :10.5; 2-Medrick (BF); 3-Pringle (SA).

440 YD. RUN: 1-Rourke (SA); 2-Waslawski (SA); 3-Amati (SA).

LOW HURDLES: 1-Huculak (SA); 2-Fick (SA); 3-Fraser (BF).

TWO MILE RUN: 1-Shetterly (BF); 11:08.3; 2-Horntnedt (SA); 3-Griffin (SA).

220 YD. DASH: 1-Glover (BF), :24.5; 2-Rex (SA); 3-Amati (SA).

MILE RELAY: 1-Bishop Foley, 3:45.0.

440 RELAY: 1-Bishop Foley, :48.2.

Swims To Title

Bill Prew provided Wayne State University with a NCAA individual title by taking the 100-yard freestyle in 1941 with a :52.1 clocking, the third fastest winning NCAA performance to that time.

Prep Schedule

BASEBALL

WEDNESDAY

Wayne at Thurston
Lathrup at Eisenhower
Hazel Park at Southfield
Stevenson at Redford Union
Borgess at U-D
Franklin at N. Farmington
John Glenn at GC West

THURSDAY

DeLaSalle at Borgess
Clarenceville at Crestwood
Southfield at Country Day

FRIDAY

St. Agatha at St. Alphonsus
Bentley at Belleville
Riverside at Borgess
Churchill at Farmington
GC West at Franklin
Thurston at Stevenson
GC East at Wayne
N. Farmington at John Glenn
Trenton at Plymouth
Allen Park at RU
Southfield at Ferndale

SATURDAY

Stevenson at Pontiac N.
Franklin at Redford Union (2)
Thurston at RO Kimball (2)

MONDAY

Divine Child at Borgess
Churchill at WL Western
Kettering at Clarenceville
Farmington at Pontiac N.
Harrison at RU
Franklin at John Glenn
Kennedy at GC West
GC East at N. Farmington
Stevenson at WL Central
Thurston at Oak Park

TUESDAY

Plymouth at Allen Park
Borgess at Catholic Central
RU at Bentley
OL Lourdes at St. Agatha

TRACK

WEDNESDAY

Pontiac N. at Stevenson
Lathrup at Groves

THURSDAY

N. Farmington at GC East
Borgess at GC West
Bentley at Plymouth
St. Agatha at Clarenceville
Churchill at WL Western
John Glenn at Franklin
Oak Park at Thurston
Harrison at Andover

SATURDAY

Mansfield Relays
Country Day Invitational

MONDAY

St. Agatha at Detroit Redford
Borgess at Divine Child

TUESDAY

Churchill at Stevenson
N. Farmington at WL Central
GC East at GC West
Oak Park at Harrison
Allen Park at Bentley
RU at Thurston

TENNIS

WEDNESDAY

Southfield at Ferndale
Thurston at GC West
GC East at Crestwood

THURSDAY

Hazel Park at Southfield
Bentley at Dearborn
Grosse Isle at Thurston

FRIDAY

Franklin at GC West
AA Pioneer at Thurston
Crestwood at John Glenn

MONDAY

Kennedy at GC West
GC East at Trenton
Thurston at Plymouth

TUESDAY

Allen Park at Bentley
Catholic central at Thurston

GIRLS' TRACK

WEDNESDAY

GC East at Oak Park
John Glenn at Northville

THURSDAY

Borgess at Bentley

FRIDAY

Franklin at Stevenson
GC West at GC East

MONDAY

Bentley at Stevenson
Thurston at John Glenn

THIS AD ENTITLES YOU TO $3.00 OFF ON YOUR PROM TUX
ROSEDALE PARK
Tuxedo Formal Wear
19829 W. McNichols at Evergreen
255-2326
Open 8 a.m. for your convenience

The Music Saloon
SPECIALISTS IN DRUMS and GUITARS
- Professional Teachers
- Private Lessons
- We handle all makes Drums, Guitars and Accessories
- We give special discounts to groups
- Sales and Repairs

FOR THE BEST DEAL ASK FOR BILL, DAN or TIM
28426 JOY RD.
Livonia Estates Plaza at Harrison
421-9578
HOURS: Mon-Thurs 10 a.m.-8 p.m.
Fri & Sat 10 a.m. to 5 p.m.

MEN'S WIGS
CARL'S CORNER
Plymouth at Telegraph
535-4360

WESTERN BOOTS and WESTERN WEAR
. . . Style and Comfort for Every Member of the Family!
Headquarters for CYCLE JACKETS — DENIM SHIRTS, JEANS & JACKETS
SCOTT COLBURN SADDLERY
33305 GRAND RIVER
At Farmington Rd., Farmington
Phone 476-1262
ARROWHEAD WESTERN
433 N. WASHINGTON, Royal Oak
2 Blocks North of 11 Mile Rd.
½ Mile East of Woodward
Phone 546-6828

ATTENTION OWNERS OF COLOR TV
FREE ESTIMATES
On TV Service In Your Home!
Here's How It Works . . .
*Our Technicians are Highly skilled and specially trained in color
*A Technician comes to your home fully equipped with latest equipment and parts
*Most sets will be fixed in the home
*You must be satisfied with performance of your set and our price after set is repaired
*If not satisfied we remove our parts and leave
*NO COST OR OBLIGATION TO YOU
*This is TRULY SATISFACTION GUARANTEED
*Don't YOU Agree???
"You Get More Service For Less Money at STARLIT"
Do-It-Yourselfers TV TUBES
2 Year Guarantee
60% OFF
FREE Professional Advice On What Tubes To Try
FREE Use of Our Tube Checkers
DIAMOND NEEDLES
Guaranteed Highest Quality American Made
$3.95 Most Types
20th Anniversary Sale
RCA Colorama COLOR PICTURE TUBE
2 Year Warranty
Completely Installed With Set-up
$114.88
Most Types
Reg. $148
Starlit TELEVISION SERVICE CENTER, Inc.
Since 1952
Open Daily 9 to 7
28915 Joy Road, Westland
GA 2-2032

SPRING INTO SPRINGTIME
with Wolverine/DRC take home action
Championship Mile Track Harness Racing
post 8:30 p.m.
Come for dinner and stay for 10 exciting races
Where else can you have so much fun and excitement for just $1.50?
Information
GA 1-7170
Reservations
Schoolcraft/Middlebelt in Livonia
SINGLES NITE EVERY WED. FREE grandstand adm. until 7 p.m.

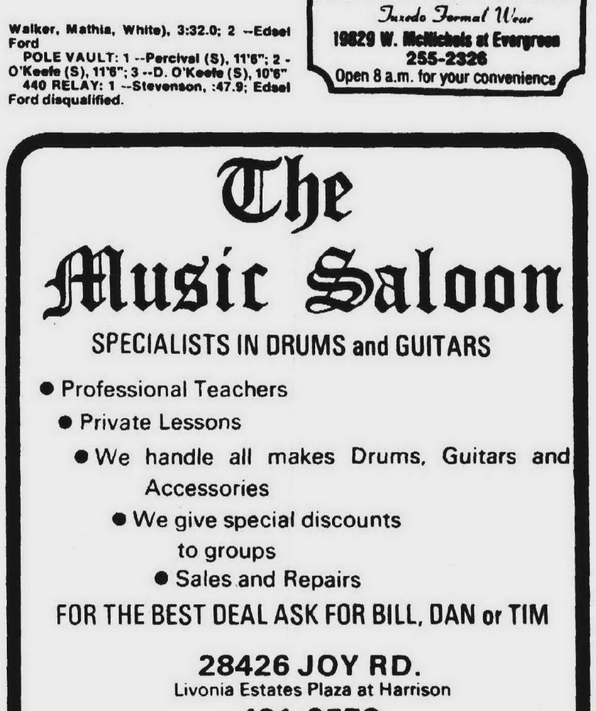
The Music Saloon
WE'RE OUT
of used C-40's and we don't have time to hammer 'em out. If you have any 4,000 lb. capacity Clark lift trucks of 1965 vintage or newer, call us TODAY. We need fifty with power steering (no smokers). Trade-in allowances start at $2500
CLARK of DETROIT
2239 FENKELL AVE.
Detroit, Mich. 48238
(313) -342-5100

Smooth as Silk Kessler. Our label says it all.
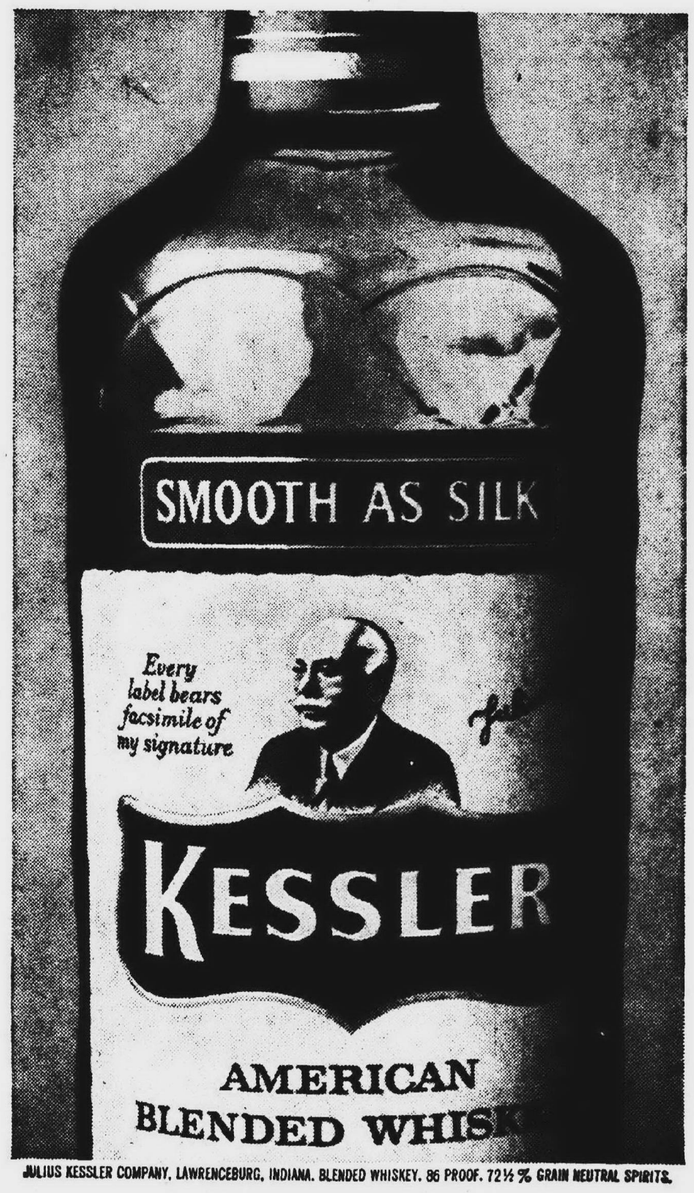

$4.31 FIFTH
$2.75 PINT
$1.02 ½ GAL.
Sales Tax Included
A great whiskey at the right price.
JULIUS KESSLER COMPANY, LAWRENCEBURG, INDIANA. BLENDED WHISKEY. 86 PROOF. 72½% GRAIN NEUTRAL SPIRITS.

Westlander Wins State Arm Wrestling Title

Westland's 29-year-old Ed Bond is out to win a world championship -- a title he can capture on a table 41 inches high.

Bond is by trade a toolmaker, by muscle he is the state champion in arm wrestling.

A total of 110 muscular men competed in the third annual Michigan Arm Wrestling Championships at the Pontiac Mall for a crown Bond won last year.

When all the grunting and groaning and sweating was over, Bond was again acclaimed the No. 1 arm wrestler in the state.

The meet was sanctioned by the World Wristwrestling Association with the winner going to the May 19 world finals in Petaluma, Calif.

Anyone was eligible to compete in the state competition with challengers competing in three weight classes -- light, middle and heavy.

Bond, as last year, won the middleweight title and defended the other two champions to lay claim to the overall state championship and the right to move on to Petaluma.

The Westland state champion says he works out two or three times a week and has been arm wrestling since eighth grade.

Ed had more than 50 friends cheering him on to the state title along with his wife, Carol, and seven-year-old son, Jeffrey.

"You know, I get challenged all the time to arm wrestling matches," said Bond. "Everyone wants a shot to beat me, something like the fastest gun in the west bit."

Immediately following his state victory, Bond was approached by a serious contender.

"I really enjoy arm wrestling and do it for the fun," said Ed. "So here I just win the state title, and this guy comes up to me with a $1,000 worth of 20 dollar bills and challenges me to a match. Well, I didn't have the cash to back me up but maybe I'll run into him again sometime.

"I wrestle anybody, in any bar in town -- if the bet's high enough," said Bond. "I have never lost a match when it's been for money. When I do, that's it. I'll quit when I am ahead."

Bond attributes his wristpower to his fast snap when the ref lets go of both of the hands.

The 5-11, 198 pound Bond defeated 265 pound George Moore in the state final. After the ref release, he had Moore down to a 45 degree angle.

Moore hung on for 15 seconds but went down and Bond was state champ.

"Once that ref lets go, I don't think of anything but snapping that wrist down and driving the opponent to the table," added Bond.

Bond has benched pressed 440 pounds which is an unofficial state record.

"I am really looking forward to the world finals," added the Westland resident. "Officials have sold over $60,000 worth of tickets already for the two day event."

And for those who aren't up on their 12 official rules and regulations for the World Wristwrestling Championship, here they are:

A. Official Wristwrestling shall be performed on a table 41 inches high, anchored at the base, and with a top measuring 25½ x 36½ inches. In addition, it must have adjustable elbow padding to compensate for varying lengths from contestants' elbows to fingertips.

B. The registered contestants face each other, grasping the base of each other's thumb and with wrists perpendicular.

C. The opposite hands shall be imbedded in a padded grip immediately below the upright forearms in a finger curl contact.

D. The referee will place the wrists in such a position as to be equidistant from contestant's shoulders and the wrists must be in a straight position.

E. The signal to start will be initiated by the official referee while he holds the contestants' hands and wrists in a fair and equal starting position and counts "Ready" -- "Go." Simultaneous with the "Go" count he will release his grip.

F. The elbow must at all times remain in elbow containers shaped in the form of a square (6"x6") with the side furthest from each contestant being open. The squares will be built up from table level, 1½ inches.

G. Defaults consist of failure to keep elbow contact with cup, loss of grasp of thumb or release of left hand.

H. No contestant may wear any brace or spring type device which could affect the outcome of the contest.

I. One infringement of official rules and regulations constitutes a default.

J. One fall or referee's decision on a time basis determines a winner.

K. Time limits on each individual contest may be set and winner declared at referee's discretion.

L. A winner is declared when one contestant forces his opponent's wrist, hand or forearm against his own opposite wrist, hand or forearm.

Those are the rules of the battle of the bulging biceps, a battle Ed Bond of Westland has never lost.

GC West Nips Wayne

Garden City West came up with two runs in the last of the seventh to tip Wayne Memorial, 3-2, for its first win of the young baseball campaign.

Bob Dropp's West Tigers now stand 1-1 after dropping their '73 opener to Westland John Glenn, 1-0.

Senior Paul Tatro started for West, allotted two hits and struck out four in the four innings worked. Junior hurler Terry Dobbs came on in relief for the final three innings, gave up three hits and struck out four and chalked up the win.

Wayne opened the scoring in the top of the second.

Brian Hopton singled, was wild pitched to second and moved to third on a wild pickoff attempt. Hopton then scored on a sacrifice by Emmett Hannon.

West came back to notch it at one-all in the last of the second.

Cliff McLellan was safe on a two base error, went to third on a wild pitch and scored on a ground out by Doug Neracher.

Wayne slipped ahead in the top of the fifth.

With two outs, Al Slammer singled and Reid followed with a deep shot to right field. Tiger right fielder Bob Knuth lost it in the sun and Reid scampered in with a three-bagger and Wayne was up, 2-1.

It remained that way until the last of the seventh.

Neracher started it off for West with a double and Knuth walked. Mike Jaska bunted his way on to fill the bases.

Jerry Herbst then grounded one to the third baseman who tossed home for a force out. Wayne catcher Slamer dropped the ball and it was a tie game at two-all.

Reid got Oliver for the first out but Jim Stawara proceeded to rip a single between first and second to score Knuth with the deciding run and West was in the victory column.

GC WEST	ab	r	h	bi
Herost,3b	4	0	1	0
Olivar,cf	4	0	1	0
Stawara,2b	2	0	1	1
Dobbs,ss-p	3	0	0	0
McLellan,lf	3	1	0	0
Boston,1b	3	0	0	0
N'acher,c	2	1	1	1
Knuth,rf	2	1	0	0
Tatro,p	1	0	0	0
Jaska,ss	2	0	1	0
Totals	25	3	5	2

WAYNE	ab	r	h	bi
Dupree,cf	3	0	1	0
Herbert,ss	3	0	1	0
A'brose,1b	3	0	0	0
Fox,3b	3	0	0	0
Hopton,rf	3	1	1	0
Kwiat'ski,lf	1	0	0	0
Coffman,lf	1	0	0	0
Hannon,2b	2	0	0	1
Slamer,c	3	1	1	0
Reid,p	2	0	1	1
Totals	24	2	5	2

GC WEST 01 00 00 2-3
WAYNE 01 00 10 0-2

E-Fox (2), Herbert, Slamer, Tatro, Neracher. LOB -GC West 6, Wayne 2. 2b-Neracher. 3B-Slamer. SAC -Hannon, Fox.

	ip	h	r	er	bb	so
Tatro	4	2	1	0	1	4
Dobbs(W)	3	3	1	1	0	4
Reid(L)	7	5	3	1	3	7

WL Central Dashes By Harrison

Walled Lake Central scored firsts in 11 of 15 events to upend Farmington Harrison in a non-league dual track meet, 78½-44½.

880 RELAY: 1-Walled Lake Central (Perry, Hommel, Berger, Aardian), 1:37.6; 2-Harrison (Brozer, Miller, Perrone, Goldbaum), 1:41.4
880 RUN: 1-Atkinson (WLC), 2:05.6; 2-Huber (H), 2:09.4; 3-Thorne (H), 2:12.6
HIGH HURDLES: 1-Loveland (WLC), :16.5, 2-Brozek (H), :17.4; 3-Berry (WLC), :17.8
MILE RUN: 1-Searing (WLC), 4:43.9; 2-Johnson (H), 4:58.3; 3-Nelson (H), 5:49.2
100 YD DASH: 1-Hummel (WLC), :10.5; 2-Perrone (H), :10.9; 3-Gohbaum (H), :11.3
440 YD DASH: 1-Atkinson (WLC), :52.5; 2-Huber (H), :54.4; 3-Cardinal (WLC), :54.5
LOW HURDLES: 1-Brozek (H), :21.5; 2-Loveland (WLC), :22.6; 3-Winkler (WLC), :23.4
TWO MILE RUN: 1-Bachelor (WLC), 10:29.5; 2-Hawley (WLC), 10:55.8; 3-Ripley (WLC), 11:02.1
220 YD DASH: 1-Hummel (WLC), :23.7; 2-Perrone (H), :24.9; 3-Perry (WLC), :25.6
MILE RELAY: 1-Walled Lake Central (Cardinal, Seering, Bachelor, Atkinson), 3:44.2; 2-Harrison (Thorne, Dunn, Bey, Huber), 3:49.2
440 RELAY: 1-Walled Lake Central (Meek, Winkler, Berry, Perry), :49.0; 2-Harrison (Pagnucco, Lepkowski, Norton, Turney), :53.0
SHOT PUT: 1-Turney (H), 44'10"; 2-Harkin (H), 40'8"; 3-Loveland (WLC), 39'5"
HIGH JUMP: 1-Loveland (WLC), 5'8", 2-Long (WLC), 5'8"; 3-Brozek (H), 5'6"
LONG JUMP: 1-Thorne (H), 18'5½"; 2-Atkinson (WLC), 17'7"; 3-Perry (WLC), 16'9½"
POLE VAULT: 1-Hrutkey (H), 8'6"; 2-Ripley (WLC), 8'

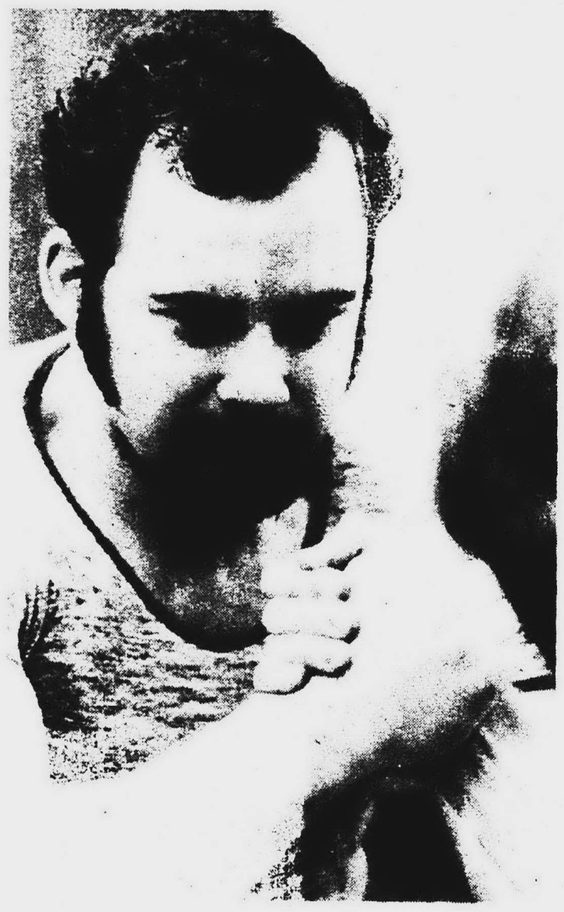

STATE CHAMPION -- Westland's Ed Bond captured the state armwrestling title over 110 contestants and will be competing in the world finals May 19 in Petaluma, Calif. (Observer photo by Harry Mauthe)

Ladies Golf League Formed

A ladies beginning golf league is being formed at the Oasis Golf Center on Five Mile Road, east of Haggerty Road.

Play is slated to tee-off early in May at the par-three course.

All interested are asked to call the center.

OLYMPIA STADIUM
SATURDAY -- APRIL 15 -- 8:30 P.M.
SPECIAL NOTICE
CAMERA AND AUTOGRAPH NIGHT
WITH W.W.A. HEAVYWEIGHT
CHAMPION WILBUR SNYDER
For the W.W.A. Tag Team Championship
BRUNO SANMARTINO
(WORLDS OUTSTANDING WRESTLER) VS
&
COWBOY BOB ELLIS
ERNIE LADD
&
BARON VON RASCHKE
WILBUR SNYDER VS. HANDSOME JIMMY VALIENT
TAG TEAM MATCH
MITSU ARAKAWA & HIGO HAMAGUCHI VS SAILOR ART THOMAS & CLEM TURNER
GIRLS BOUT
RAQUEL DUBOIS VS MARY JANE MULL
PLUS OTHER EXCITING BOUTS
SPECIAL BONUS: Children (14 years old and under) HALF PRICE
Tickets are priced at $5, $4 and $3 and can be purchased at the Olympia Box Office and at J. L. Hudson's & Sears Stores. Watch Championship Wrestling every Sat., 5 p.m. Channel 9 (CKLW)
Fenced, lighted, and attended parking for 2,500 cars adjacent to Olympia

CLOSE OUT SALE
BRAND NEW SUZUKIS
$$ SAVE $$
ON '72 MODELS

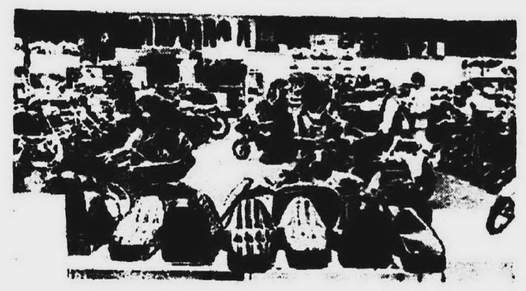

	1973	1972	SAVE
GT 750	$1752	$1395	$357
GT 550	$1331	$1050	$281
GT 380	$1036	$ 849	$187

STILL ONE YEAR OR 12,000 MILE WARRANTY ON '72 MODELS

FDR CYCLE & SPORT, INC.
41900 FORD
(between Haggerty & Lilley)
PLYMOUTH
455-7300

Hours:
MON. thru SAT.
10 a.m. to 8 p.m.
CLOSED SUNDAY

NEW IN LIVONIA
Pierre's-Kawasaki

Come In and See Kawasaki's good time motorcycles for '73!

Kawasaki lets the good times roll.

The all new Kawasaki F-11 250 cc enduro machine is as rugged as it is powerful. The F-11 is designed for off-road conditions and its competition breeding has been race proven. New Duraluminum wheel rims are self-cleaning, light, and super strong. Air cleaner element may be changed without tools.

Pierre's Outpost
A DIVISION OF SALEM LUMBER
30650 Plymouth Road, Livonia
Open Daily to 9, Sat. to 6, Sun to 5
261-2930

NEXT COMING ATTRACTION
at
PLYMOUTH COMMUNITY CULTURAL CENTER
1973
DETROIT RED WING ALL STAR
AL KARLANDER'S

HOCKEY SCHOOL
REGISTER NOW!
AGES 10 thru 16
$55 per session
2 SESSIONS
AUG. 6-10 AUG. 13-17
CLASS SIZE LIMITED TO 36
(CLASSES WILL BE FILLED ON A FIRST COME/FIRST SERVED BASIS)
INQUIRE AT:
PLYMOUTH COMMUNITY CULTURAL CENTER
525 FARMER -PLYMOUTH
455-6620 OR 455-6623

THE GRASS CATCHER IS NEVER IN YOUR WAY!

It's not just luck that one of the largest grass catchers you can buy has our mower attached to it. When we designed the Snapper, we weren't trying to build a better mower, we were trying to build the best mower, and we did, right down to the grass catcher. The Snapper Comet has a big 6 bushel grass catcher attachment that unloads in seconds. The V-18 and V-21 have a large 3 bushel bag. Whichever one you choose they all pick up grass, leaves and twigs. Work less and enjoy it.

SNAPPER
- Durable
- Dependable
- Affordable

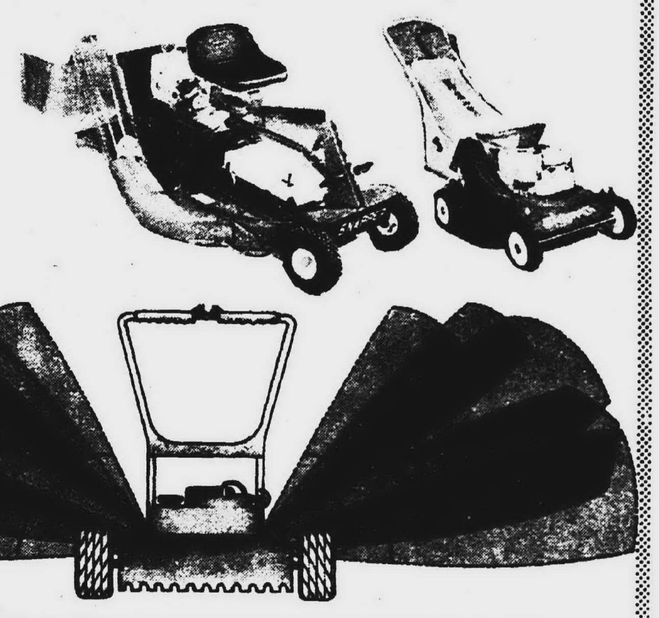

SEE IT AT A DEALER NEAR YOU

MAY'S MOWER and ENGINE SERVICE
30733 W. 10 Mile
Farmington
477-7737

AAA LAWN MOWER SALES AND SERVICE
15040 Schaefer
(Near Fenkell)
Detroit
491-2068

DAVE'S ENGINE and MOWER SHOP
8513 Inkster Rd.
(Between Joy Rd. and Ann Arbor Tr.)
Livonia-Westland
427-6444

RIDING'S LAWN MOWER SERVICE
20781 Farmington
Farmington
GR 4-6743

WAYNE LAWN and GARDEN CENTER
2103 S. Wayne Road
(1 Mile N. of Michigan Ave.)
Wayne
721-5220

HAIG'S MOWER SERVICE
28879 Greenfield
Southfield
557-3850
309 W. 7 Mile
(E. of Woodward)
893-0909

How Madonna Helps Train Firefighters

Story and Pictures
By MAURIE WALKER

Firefighting today, like most other professions, has become a highly skilled job.

The days of the bucket brigade are no more. Today's firefighter must be a professional. He must keep up with the constant technical changes.

In light of this, the fireman is continually attending schools and seminars to update his knowledge.

Realizing this need for highly trained men, the federal government, through grants, fire fighter associations, hospitals and colleges have promoted training sessions.

An example is the recent one - week instructors' institute for Observerland fire service personnel held at Madonna College in Livonia, in conjunction with the Michigan Fire Fighters Training Council. A $70 per student tuition fee was donated by the college.

Purpose of the institute was to prepare firemen as instructors for technical specialty courses, such as fire tactics and fire inspection techniques.

Sister Mary Lauriana, academic dean and one of the coordinators of the institute, said the course will serve as a model or source of ideas for other career - oriented programs because it included innovative methods of teaching, utilization of multi - media and the employment of economic and effective approaches.

"Using a video tape recorder, the student is able to record and play back his teaching episode. Each fire service personnel student practiced a seven - minute concept lesson to team members and was evaluated by a staff member through use of the tape."

Sr. Lauriana said "it is anticipated the institute will provide better prepared personnel for instructors in basic training for fire fighters.

"It will also assist in the development of course outlines, lesson plans, instructional aids and evaluative techniques for teaching technical courses in fire science."

She added that the institute design provides an opportunity for prospective instructors of technical girl science courses to learn in real-life classroom supervision with effective teaching methods.

"Each student, within a period of seven minutes, taught a single concept or idea in fire technology and was evaluated whether or not it had been learned." Sr. Lauriana said.

The course, which ran from April 2 through April 6, included principles of teaching, selection and use of audio - visual aids for technical specialty courses, overall strategy to enhance teaching, lesson planning and understanding group dynamics in adult education.

Sr. Lauriana said 30 men, one from each department in neighboring communities, had attended the course, the "only one of its kind in Michigan."

Among participants were James Gignac of Plymouth Township, Carl Ward of Livonia, Theodore Scott of Westland, Michael Guilmett of Farmington and Christopher Helgert of Farmington Township.

Upon completion of the course, each man received a certificate of achievement presented by the college through Phillip K. Alber, executive secretary of the Michigan Fire Fighters Training Council of Lansing.

The college is planning additional courses next fall which could lead to associate degrees and bachelor degrees, Sr. Lauriana said.

Advisory board for the training council included Livonia Fire Chief John Bunk, Comm. Rudolph Kleinert of Livonia, Arthur Lenaghan and Capt. A. Sarinopoulos of the Livonia Fire Dept., Chief Ralph Savini of the Westland Fire Dept., plus Sr. Mary Danatha, Madonna College president; Sr. Mary Lauriana, academic dean, Sr. Mary Catherine, dean of students, and John Carroll, admission counselor, all of Madonna.

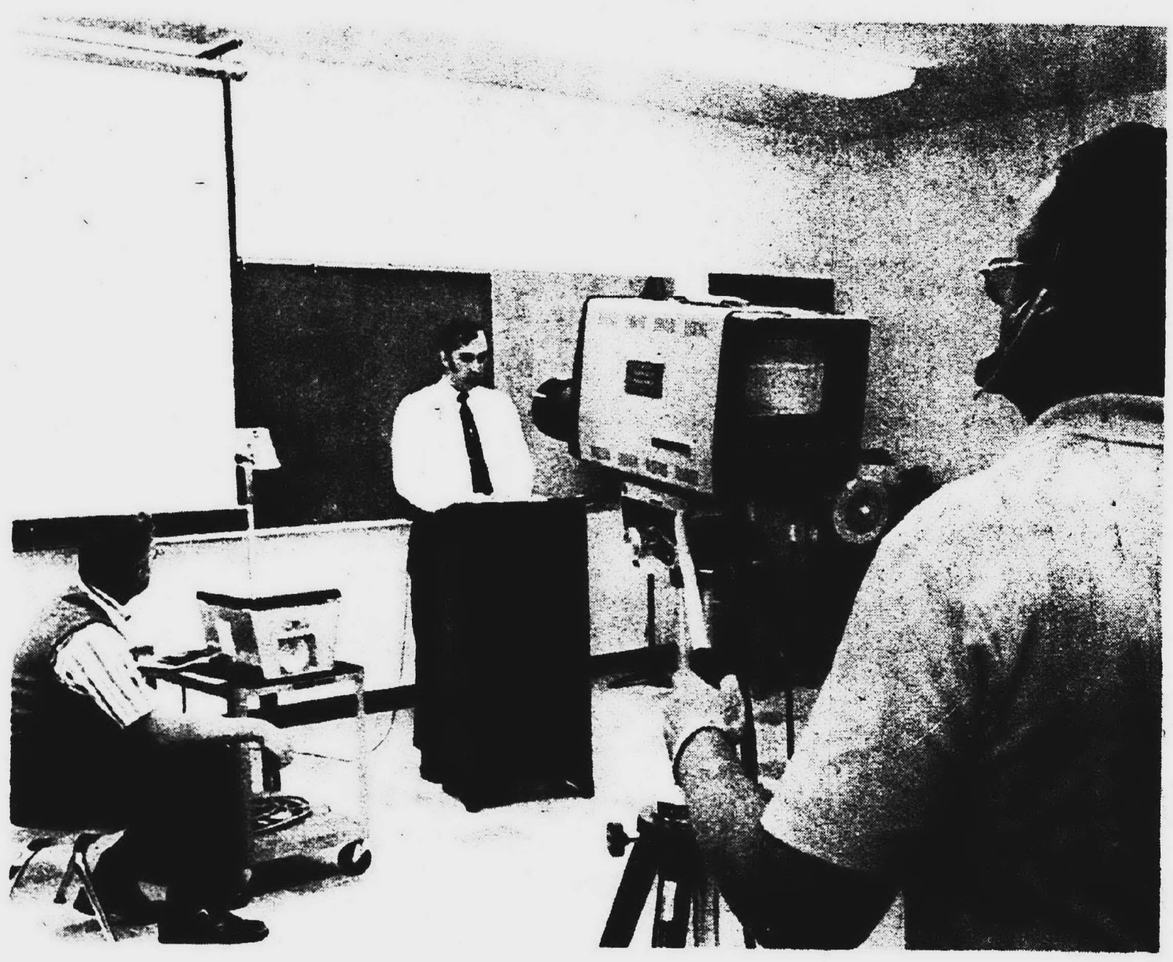

PLYMOUTH TOWNSHIP fire chief James Gignac took his turn giving a talk before the videotape camera during the recent instructors' institute for fire service personnel held at Madonna College. Cameraman is Sgt. Edward Ellyatt of the Detroit Fire Dept. Carl Ward of the Livonia Fire Dept. assisted Gignac in the presentation. (Observer photo)

4 Senators Back Bursley Aid Bill

LANSING

The Michigan State Senate has passed and sent to the House the Bursley bill, which would revise the state's system of school aid. The vote was 22-15.

Observerland senators unanimously supported the bill, which would provide $1.264 billion on elementary and secondary education in the 1973-74 school year.

Area senators are: Daniel Cooper (D-Oak Park), whose district covers Southfield; William Faust (D-Westland); David Plawecki (D-Dearborn Heights), whose district covers Redford Township; and Carl Pursell (R-Plymouth), whose district includes Farmington and Livonia.

The plan, if implemented, would give each school district the same funds per student for the same local property tax. At present, funding is based on local property values, and districts with the same millage rate have different amounts of money to spend.

This is how the formula would be in coming years:

1973-74, $38 per pupil for each mill levied up to 22 mills;
1974-75, $39 for each mill levied up to 25 mills; and 1975-76, $40 per pupil regardless of the amount of millage levied.

New Director

Robert Luby, former Wayne State University two-sport performer, is the director of health and physical education for the Detroit public schools.

Indian Food Drive Nears 5,000 Cans

Michigan Indians will receive at least 4,000 -- and perhaps as many as 5,000 -- cans of food from Observerland residents this weekend.

Hand Chruscial, 19345 Brentwood, Livonia, will load a donated truck with volunteer help and make the trip this weekend. He is chairman of the Indian affairs committee of the Western Wayne County Conservation Assn.

Bryant Junior High School in Livonia alone donated more than 1,400 cans of food to the cause.

UNION POOL
26629 PLYMOUTH
REDFORD
937-9500
DAILY 12-8 SAT. & SUN. 12-5

Here's one she can handle!

Corby's New Slight-Weight Half-Gallon!

- ☐ Costs less than 2½ fifths.
- ☐ All-new slight-weight bottle with handy-grip handle and built-in pourer
- ☐ Great for those drop-in guests.

Corby's
Fine Whiskey On the Mild Side

$9.66 ½ GAL (tax included)

BLENDED WHISKEY—80 PROOF—68.4% GRAIN SPIRITS—JAS. BARCLAY & CO. LIMITED, PEORIA, ILLINOIS

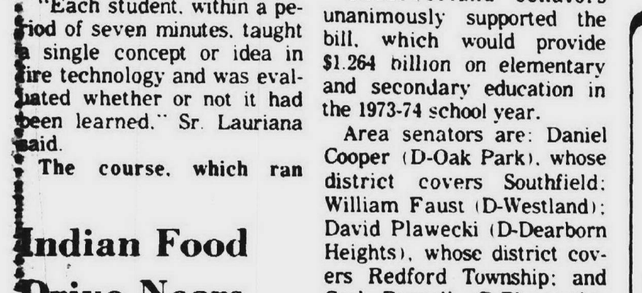

NEW IN TOWN?
LET US PUT OUT THE MAT FOR YOU!
WELCOME WAGON
The Most Famous Basket in the World
WAYNE COUNTY
Office 961-7750
LIVONIA, PLYMOUTH
NORTHVILLE, REDFORD
GARDEN CITY AND WESTLAND
OAKLAND COUNTY
Office 642-0130
FARMINGTON AND
SOUTHFIELD

MoTech Automotive Education Center
ENROLL NOW!
Motech Automotive Education Center, Division of Chrysler Institute, Chrysler Corp., is now accepting applications for student enrollment in their high caliber automotive training program. Classes begin April 30th.
- Finest Equipment and Facilities
- Training All American Make Cars
- Free Tool Set (Part of Enrollment Fee)
- State and V.A. Approved

I am interested in enrolling in MoTech. Please have your representative contact me without obligation regarding detailed information.
Name .....
Address ..... City .....
State/zip ..... Phone ..... Age .....
"Prepare for a Profitable Future in the Auto Industry"
RETURN TO... MoTech
P.O. BOX 2383
LIVONIA, MICHIGAN 48151
CHRYSLER

FOREST CITY
YOU MUST BE SATISFIED • WE GUARANTEE IT!
Rx
FOREST CITY PRESCRIPTION SAVINGS
We participate in Blue Shield and Medi Net and BCS. Your prescription is always ready when you call for it! For refills of your prescription, call Livonia 427-6671, or we will be glad to call your doctor.
Fast, Efficient Service!
Price your prescription...then see us! Registered pharmacist on duty at all times!
Wheel Chairs, Crutches, Hospital Supplies, Diabetic Supplies at Discount Prices:
insulin U40 ..... 94¢
insulin U80 ..... 1.84
30-day disposable syringe 3.59

choice of types
Revlon protein hair spray
43¢
13 Ounce Can
Choose regular or hard to hold types.
Our Reg. 78¢

PAAS Easter egg color kit with instant tablets
The instant color fizz tablets dissolve in cold water easily.
28¢ Our Reg. 44¢

shredded color Easter grass
21¢ Our Reg. 27¢
Solid color shredded Easter grass for your Easter baskets!

no more tears!
Johnson's baby shampoo
87¢
12.5 ounces
Won't irritate your child's eyes. Stock up.
Our Reg. 1.39

Barbasol foam shave lather
11 oz. Can 28¢
Our Reg. 49¢

Softens dry, even flaky skin
Vaseline Intensive Care bath beads
18 oz. Box 57¢
Our Reg. 87¢

Luden's assorted jelly bird eggs
59¢ 2-pound poly bag
Assorted colors and flavors of a favorite of all ages! Buy now.
Our Reg. 77¢

Boyer's milk chocolate rabbit
5¾" high. Boxed. 6 Oz. 45¢
Our Reg. 57¢

Curity cosmetic cotton balls
Bag of 250 balls. 39¢
Our Reg. 49¢

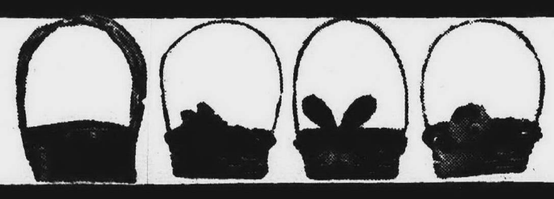

ready-to-fill Easter basket group
A large selection of woven and decorated Easter baskets, all with handles. Size, shape and color choice. Make your own!
36¢ to 1.38

FOREST CITY
LIVONIA 13567 Middlebelt at Schoolcraft 427-6671
OPEN MONDAY THRU SATURDAY 9:30 am - 9:30 pm • SUNDAY 11:30 am - 5:30 pm
BANKAMERICARD master charge

WE INSTALL ARMSTRONG L.P.D.A.M.F. SOLARIAN ALL LABOR & MATERIAL FREE ESTIMATES

Peel & Stick VINYL ASBESTOS 26¢

OZITE Peel & Stick 27¢

SOLARIAN No Wax PEEL & STICK 79¢ SQ. FT. IRR

CERAMIC TILE WALLS & FLOORS 49¢ SQ FT

Mister TILE 9300 TELEGRAPH Across from Kmart 255-2225 HOURS: DAILY 9-9

Popular Zinnias Come In All Sizes, Colors

Just 50 years ago you would have been hard pressed to find a zinnia listed in a seed catalog or featured in a seed display.

Today they are the most popular flowers grown in home gardens.

Zinnias are a shining example of how modern breeding techniques and careful hybridizing by man has transformed a lanky, wild-looking desert flower into a desirable garden plant with spectacular giant-size blooms.

Most popular of all zinnias is the giant cactus flowered class, producing blooms that measure up to six inches across. The quilled, ruffled petals give them the name.

Next in popularity among the giants is the dahlia-flowered class, with wide, flat petals forming a rounded flower head up to five inches across.

Almost as popular as the giants are the little dwarf zinnias. Among these are Thumbelina, a gold medal all-American winner, which grows no taller than eight inches and puts out its first blooms when only three inches high.

Perhaps the most amazing breeding achievement among zinnias is the Peter Pan class. Growing just 12 inches high, they have large dahlia-type flowers measuring up to three inches across on bushy compact plants.

They are at their best as a border planting or in a massed bed.

Zinnias have few demands, except a sunny location. The seed is easy to handle.

It is best direct - sown straight into the garden after danger of frost.

The taller kinds like to be cut, and make magnificent indoor arrangements in a lovely range of colors from gleaming white through yellow and orange to red and purple.

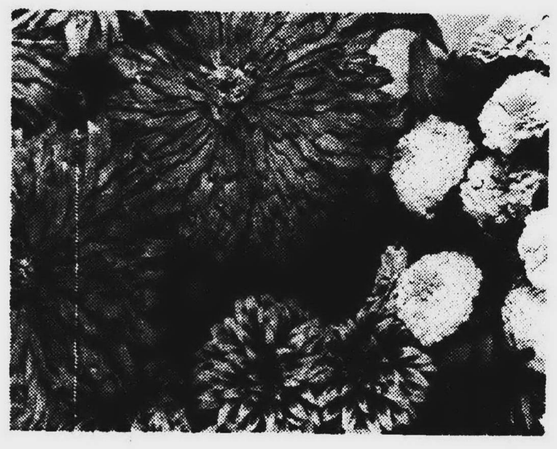

ZINNIAS ARE HERE to stay. Top left is Firecracker, a cactus-flowered hybrid zinnia. Bottom is Old Mexico which has petals of deep red, edged with bright gold. Right is Thumbelina, which grows dwarf, mound-shaped plants covered with miniature blooms.

Conference On Housing April 25

ANN ARBOR Leading authorities from academic and business communities will help conduct The University of Michigan's fourth annual housing conference April 25 on the University's North Campus.

The conference will focus on housing industry changes in the areas of marketing, financing, land use and building codes. Concurrent sessions will feature panel discussions and question-and-answer periods.

Builders, developers, manufacturers, suppliers, bankers, planners, and government officials are expected to take part in sessions devoted to the theme: "What's Ahead in Housing – Now."

Among nationally-known speakers scheduled are: James Judge, executive vice president of the National Association of Building Manufacturers; Robert H. Winnerman, chairman, U.S. Home Corporation; Robert H. Carey, president, Thompson - Brown Company; Walter Ekblaw, vice president, Inland Scholz Housing Systems; Rudy Brown, general manager, Manufactured Housing Group of Boise Cascade Corp.

Registration fees are $25 per person. For reservations or further information contact The University of Michigan Extension Service, Conference Department, 412 Maynard, Ann Arbor, Mich. 48104.

YOU can afford a Miles home

HERE'S WHY

• LOWEST PAYMENTS ANYWHERE • PRECUT FOR EASY ASSEMBLY • STEP BY STEP INSTRUCTIONS • FREE DELIVERY

We show you how to build your home and save thousands. We precut your home. You save on high labor costs and materials. Build in spare hours without costly hired labor. Pay yourself $12 per hour. We furnish everything . . . inside and outside. We trust you no matter how little cash you have. It's easy. Rent size payments. Build anywhere . . . city, country. Land need not be paid in full. Does your family deserve a home? Write today.

PLEASE RUSH ME YOUR FREE CATALOG ON MILES BUILD IT YOURSELF HOMES

Name

Address

City, State, Zip

Precut MILES HOMES

17016 MACK AVE., GROSSE POINTE, MI. 885-5549

There is a Miles local representative in your area

WE HELP YOU TO HELP YOURSELF

Want to find someone who is looking for a second TV set for their family room? Find him through a low cost Observer Classified Want Ad. Turn your no-longer used TV set into usable cash this week.

522-0900

Westland GARDEN CENTER and NURSERY

LARGE SELECTION OF SHADE AND ORNAMENTAL TREES

FROM 19.95 UP TO $349.95

- Norway Maples
- Red Maples
- Crimson King Maple
- Mountain Ash
- Little Leaf Linden
- Sugar Maple
- Pin Oak
- Moraine Locust
- Sweet Gum
- Green Ash
- Flowering Crab
- Dogwood
- Magnolia
- Purple Leaf Plum
- Flowering Cherry
- Red Buds

Large Selection of Evergreens and Flowering Shrubs.

- LANDSCAPE DESIGN
- LANDSCAPING
- PATIOS AND DECKS

If planning the landscape design for your home presents a problem, just bring in the dimensions of the area and we will design a layout for you at no charge. Bring in a picture if you have one.

32593 CHERRY HILL WESTLAND • 721-6610

California SUMMER LIVING SPACE...with WOOD DECK KITS

erecto-pat

DO-IT-YOURSELF DECKS EASY AS ALL OUTDOORS!

Add a valuable asset to your home at a minimum cost. Ideal for entertaining, excellent garden spot, build-it yourself in the easy steps of Erecto-Pat Wood Deck Kits...complete with brackets.

DECK AREA FOR SWIMMING POOLS

- WOOD PATIO STEEL BUILDING COMPONENTS
- BLACK BAKED ENAMEL FINISH
- LUMBER
- PLANS AND INSTRUCTIONS
- LANDSCAPE IDEAS
- FINISHING HINTS

H1010

(Less Lumber) Low AS.....22.95

REDWOOD

CONSTRUCTION GRADE FOR ALL YOUR OUTDOOR BUILDING

SIZE	6'	8'	10'	12'	14'	16'
1x4	.76	1.01	1.27	1.52	1.77	2.02
1x6	1.14	1.52	1.90	2.28	2.66	3.04
2x4	1.52	2.02	2.53	3.04	3.54	4.05
2x6	2.28	3.04	3.80	4.55	5.31	6.07
4x4	3.12	4.17	5.21	6.25	7.29	8.33

For LAWN PATIO FENCE 2"x4" 8' 1.69 SPECIAL

HORIZONTAL WEAVE-WOOD LIFE TREATED

REDWOOD FENCE

4'x8' 13.79

5'x8' 15.29

6'x8' 16.29

REMODELING END PAINTING NO RUST NO PEELING

Less Backer 22.95 PER SQ.

With Backer 26.95 PER SQ.

WE RECOMMEND ALUMINUM SIDING . . .

Washtenaw County

SOIL CONSERVATION DISTRICT

6101 Jackson Road Ann Arbor, Michigan 48103 Phone: (313) 761-6721

TREE AND SHRUB ORDER BLANK—1973

Submit your order with PAYMENT IN FULL to the above address by April 15. Make checks payable to the WASHTENAW COUNTY SOIL CONSERVATION DISTRICT. Trees are bundled by species in lots of about 50 plants. Shrubs are bundled by species in lots of about 25 plants. You must order in quantities of at least 50 trees or 25 shrubs of any one species and in these denominations for larger orders. Resale of seedlings with roots attached is prohibited by law. They are intended for conservation plantings and not for ornamental or nursery use. Seedlings range in size from about 3-12 inches tall. You will be notified when and where planting stock can be picked up.

TREES

Species	Site Preference	Per Hundred	Quantity	Amount
Red Pine	Well drained sandy soil. Full sunlight to light shade.	$4.00		
Scotch Pine	Well drained sandy soil. Full sunlight.	$4.00		
White Pine	Well drained to moist soil. Full sunlight to ¾ shaded.	$4.00		
Norway Spruce	Well drained to moist soil. Full sunlight to light shade.	$4.00		
White Spruce	Well drained to moist soil. Full sunlight to light shade.	$4.00		
Blue Spruce	Well drained soil. Full sunlight to light shade	$8.00		
Tulip Poplar	Well drained to moist soil. Full sunlight to ¾ shaded.	$4.00		

WILDLIFE SHRUBS

Species	Site Preference	Per Hundred	Quantity	Amount
Multiflora Rose	Well drained to moist soil. Full sunlight.	$4.00		

BLACK WALNUTS

Species	Site Preference	Price	Quantity	Amount
Black Walnuts	Fertile well drained to moist soil. Full sunlight to moderate shade.	$1.00 per pound		

These are stratified Black Walnut Seeds. There are about 20 nuts per pound.

WILDLIFE SPECIAL

Item	Composition	Price	Quantity	Amount
Packet No. 1	150 shrubs & 100 evergreens	$8.00		

This packet contains both wildlife shrubs and evergreen trees. The shrubs will consist of: Autumn Olive, Grey Dogwood, Siberian Crabapple and Wild Grape. The trees are Red Pine and White Spruce. Available as a complete packet only.

COUPON—DO IT NOW

CLIP THIS COUPON

Your Name and Address_____Phone No._____

Note:

Orders will be filled on a first come, first serve basis. We reserve the right to cancel orders and refund payment if necessitated by weather or reasons beyond our control.

OUR SOIL — FOUNDATION OF THE NATION

SPRING KITCHEN RE-MODEL

Do it NOW And SAVE up to 30%

• HAAS • RAYGOLD

New home in your plans?

PUT IN WINDOWS DESIGNED TO LAST AND LAST

Andersen Windowalls Perma-Shield® Narroline®

- Completely pre-finished exterior!
- Easy fingertip opening and closing!
- Snap-in grilles for traditional appearance!

FEATURING WINDOW COMBINATIONS TO FIT ANY NEW HOME DESIGN.

- Welded insulating glass ...no storm windows!

COME IN FOR A DEMONSTRATION TODAY!

YOU CAN SAVE UP TO 25% ON ALL STOCK SIZE

ROOFING

CERTAINTEED SELF-SEALING SHINGLES

NEW SPRING COLORS

3.57 Bundle

3 Bundles cover 100 Sq. Ft. - 10.39 Per Sq.

DIMENSION LUMBER

ASSOCIATION GRADE STAMPED CONSTRUCTION and STANDARD LUMBER

Lgth	2x4	2x6	2x8	2x10	2x12	4x4
6'	.79					2.36
7'	.99					---
8'	1.15	1.75	2.38	2.77	4.14	3.15
10'	1.51	2.17	3.04	3.63	5.48	3.93
12'	1.89	2.95	4.51	5.38	7.18	4.72
14'	2.19	3.42	5.17	6.51	7.25	5.51
16'	2.59	4.18	5.59	7.04	8.45	6.57

LONGER LENGHTHS AVAILABLE

ALUMINUM Storm-Screen DOOR

White #76 3'x6'8" TEMPERED GLASS

39.95

OWENS-CORNING FIBERGLAS Blanket and Batts.

KRAFT FACED Full thick -3½"x15 4.59 Roll

Foil One Side Full Thick 3½"x15 4.99 Roll

6" Batts 15"x48" 6.39

½" -4x8 CDX PLYWOOD SHEATHING

ONLY 6.39 PER PIECE

CEILING TILE ARMSTRONG #202 WHITE 12x12

8½¢ EA. ECONOMY

REDWOOD Fence Grade 4"x4" 8' 3.29 EA

2"x4" 8' ECONOMY 69¢ EA.

DOORS • Seconds • Mill Rejects • Damaged YOUR CHOICE 1.99 EA

SAVE 10% OFF WITH THIS PRICE

DRYWALL 3/8"

4x7 .....1.59

4x8 .....1.69

½"

4x7 .....1.79

4x8 .....1.89

REDFORD DIVISION OF ERB LUMBER

CASHWAY LUMBER

ROYAL OAK 548-2153 803 S. Main St. Corner of Lincoln 8 to 5:30 DAILY, FRI. 'TIL 8:30

LIVONIA 261-5110 11970 Farmington Rd. Between Schoolcraft & Plymouth 8 to 5:30 DAILY — 8:30 THURS. & FRI.

WARREN 775-7000 24820 Schoenherr Just South of 10 Mile Rd. 8 to 5:30 DAILY FRI. 'TIL 8:30

HARDBOARD

⅛"-4'x8' Std. 2.39

⅛"-4'x8' Temp. 3.59

PEGBOARD

⅛"-4'x8' Temp. 3.69

¼"-4'x8' Temp. 5.99

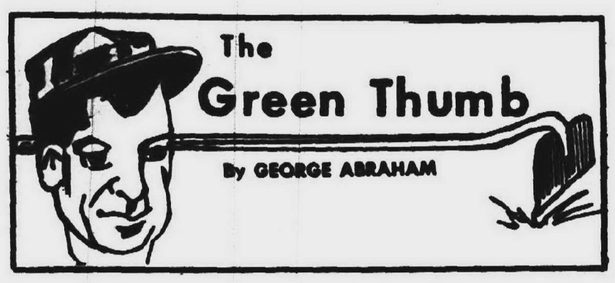

A popular thing today is container gardening -- growing plants in any kind of container available -- tubs, boxes, tanks, half barrels, or whatever is available.

These are ideal for folks who have no backyard or a postage-stampsize space. We've used gutter pipes, the modern square types being ideal. Solder the ends together or seal with a good caulking compound.

Be sure to drill a couple holes in the bottom for drainage. Fill with good soil and grow radishes, lettuce, peppers or onions in them.

Wooden barrels are useful for growing all kinds of plants. Cut them in two and drill a few holes in the bottom for drainage. If the barrel is metal, have your garageman cut it in two with his torch, and have him burn a couple holes in the bottom for drainage.

Wooden boxes are ideal for growing herbs, lettuce, onions and other vegetables. Make your own out of scrap wood, or buy some redwood and build them to last a life time.

Cement blocks laid end to end so the holes stickup, and filled with good soil, make ideal containers for raising herbs such as parsley, rosemary, basil, plus dozens of others.

Use your own imagination, and grow flowers, herbs or vegetables of your choice. The only care these need is regular watering, and periodic grooming of each plant.

If you want a real eye stopper this summer, grow the celosia or cockscomb, coming in two unique forms - the plume and the crested types.

The tall-growing plume celosia comes in red and golden colors, while the dwarf form grows a foot high. Do not sow these too early outdoors since cold temperatures can check the growth of the plants, and they will remain dwarf all through the summer. We've seen some of them only three inches high and in blossom -- stunted by cold weather.

GREEN THUMB CLINIC: A reader writes: "Please tell me why we cannot grow melon plants from seed. We start the seed indoors in the basement, and very few come up. Why?"

Melon seeds need plenty of heat for germination 80 degrees or so. If less, the seed rots inside the seed coat. In our greenhouse, we start melon seeds in peat pots, resting on a heating cable.

Home Sounds Hazardous

Workers who protect themselves from excessive on-the-job noise levels through the use of ear plugs or protective earmuffs, frequently do not realize they can encounter equally hazardous sound levels within their own homes, warn hearing experts.

They point out that kitchen appliances can generate as much sound as a milling machine and that a power lawn mower can match the noise output of a printing press.

NEW SEWING and decorating ideas with sheets and towels will be demonstrated with slides and sample room settings at Hudson's. Jane Widener, fashion coordinator, will be in the bed and bath areas at the Westland Mall store Thursday, April 12, at 10:30 a.m., noon, 1:30, 4 and 7:30 p.m. She will be at the Oakland Mall store Friday, April 13 at noon and 1:30 p.m.

Flower Show Opens Sunday At Belle Isle

The City of Detroit's annual Easter flower show will open at 9 a.m. Saturday, April 14, according to John M. May, general superintendent, Detroit Department of Parks and Recreation.

Displayed in the Belle Isle Conservatory April 14 to 30 will be masses of white Easter lilies, cineraria and genista.

"This is one of the most beautiful Easter displays that parks and recreation has presented," May said. "I recommend that people see it on weekdays, if possible, as there are sure to be long lines on Saturdays and Sundays."

Admission to the conservatory is free 9 a.m. to 6 p.m., seven days a week.

NEW SHIPMENT OF PLYWOOD CUTTINGS

PLYSCORE

½" CDX 17½" x 48"..... 95¢
⅝" CDX 15½" x 48"..... 1.15
¾" CDX 19⅞" x 48"..... 1.50
¾" AC 9¼" x 108"..... 1.75
¼" AD 12" x 96" 1.10

ALSO LARGE SELECTION OF DOOR SECONDS

MON.-FRI. 9-5 • SAT. 9-4

Your new furniture arrived and the problem now is to find someone who can use what you no longer need? Let a low cost Observer Classified Want Ad find that someone for you.

522-1000

PINE
QUALIFIED LUMBER SALESMEN TO SERVE YOU
LUMBER CASHWAY
FULL LINE LUMBER DEALER

FRIDAY THE 13TH SALE

ROOFING
SEALDOWN 240 lb.
3 BUNDLES = 100 Sq Ft.
3.59 BUNDLE C/C

INSTANT REDWOOD FENCING
Quality California redwood fence for yard or patio.
REDI-WEAVE
WATER REPELLENT TREATED HORIZONTAL PANELS
• 4x8 SECTION ..... $13.25 EA.
• 5x8 SECTION ..... $15.75 EA.
• 6x8 SECTION ..... $16.45 EA.
C/C

2x4x7
C&C 49¢ C&C
Economy Kiln-Dried White Woods
(LIMIT 50 PER CUST.)

FLUSH DOORS
C/C AS LOW AS 8.85 EA.

BLACK & DECKER
Black & Decker General-Purpose Saw
Handles those big cutting jobs with ease. 7¼" combination blade included. (#7301) Value priced at only
NOW $17.99

PLY-SCORE
PRECISION SHEATHING
4x8x½
$5.95 C&C
CDX ALL WEATHER GLUE

BI-FOLD LOUVER DOORS
An attractive door for wide closets or passageways. Allows free air circulation.
From $23.25

PRE-HUNG DOORS
Eliminate hours of labor by using easy-to-install pre-hung doors.
From $22.95

INSTANT REDWOOD PATIO WITH
REDDI-DECK™
FROM GEORGIA-PACIFIC
You can have a Redwood Deck in a fraction of the time it takes to install conventional Patios/Decks. Reddi-Deck is factory stained, eliminating that time-consuming and messy task.
3'x3' SECTION $7.40 EA.
4'x4' SECTION $11.90 EA.
CASH & CARRY

INSULATION
Roll Type. Easy to use. Works the year 'round making you comfortable.
15x3⅓ Foil one Side Only $4.99 C&C

PARTICLE BOARD
Perfect For Trainboard, Subfloor, Cabinets, etc.
4x8x⅜ 3.75
4x8x½ 3.95
4x8x⅝ 4.45
4x8x¾ 6.25
C&C

CALIFORNIA REDWOOD
4" x 6' 59¢ Lin. Ft.
Ideal for Patio or Gardens
Cash & Carry

Fall in love with your home AGAIN!
WOODGRAINED PANELS by ABITIBI
4x7 $5.15
4x8 $6.39
• HARVEST HICKORY • ROSEWOOD • BARNBOARD • SALEM CHERRY • VERMONT MAPLE
• AVOCADO PECAN • PREMIUM WALNUT • DRIFTWOOD BLUE • SORRENTO OAK • ORCHARD CHERRY
WOODGRAIN ON HARDBOARD

PANELING
By BOISE CASCADE
VINTAGE #1 WALNUT
VINTAGE #2 SEVILLE
VINTAGE #3 AGATE
VINTAGE #3 GARNET
VINTAGE #4 EVEREST
VINTAGE #5 CHEYENNE
*PRINT ON MAHOGANY
4x7 as low as 4.25
4x8 as low as 4.75 C/C

VANITIES
Add a luxurious look to your bathroom, and plenty of extra storage space.
Reg. 49.95 $44.44 C&C

DRY-WALL
4x8x3/8 $1.69
4x8x1/2 C&C $1.95

NEW! BEAUTIFUL PATTERNED PANELING
AFCO
VINYL ON HARDBOARD
LOW ON BUDGET HIGH ON QUALITY
4x8x1/4
*BOSSANOYA *FLOWER PATCH *LOOMA FLEECE *NEW BEDFORD *AVOCADO FLEECE
$6.95 EA.
MATCHING MOULDING $1.49 C/C
Decorative and durable vinyl paneling will add prestige and value to your home. A wide selection of beautiful patterns.

NEW VINYL PANEL ON MAHOGANY
"PRACTICALLY KID PROOF"
• ANTIQUE OAK
• GUNSTOCK WALNUT
• GOLDEN ELM
• GREEN HAZEL TEAK
4x7 $4.85
4x8 $5.55
C/C

PLASTIC DECORATOR PANELS
2'x6' Reg 5.40 SALE 4.95
2'x4' Reg. 2.95 SALE 2.39
ROOM DIVIDER KITS Reg. 9.95 SALE 8.95

"NORD" SPINDLES
FROM 12" to 96"
FROM 87¢ UP C/C

OPEN SUNDAY 10 A.M. TO 4 P.M. - OPEN THURS. & FRI. EVENINGS 'TIL 8 P.M.
West Side Yard
12222 INKSTER RD. 937-9111
PINE
Lincoln Park
3255 FORT ST.
386-5177

WE'VE MOVED!

WE'RE AT OUR NEW LOCATION
Ann Arbor Rd.
Rt. 14-5 Miles
West of Sheldon Rd.

WAYNE JONES
Come join us for another growing season!

To make YOUR Landscaping Distinctively different, Plant one of these exotic, ornamental Trees. This is Just a Sample of our many different plants.

FAIRY ROSE TREE
Requires no winter protection. Blooms all summer with Pink Rosette Blossoms in endless profusion 3½' straight stem $9.95

DOUBLE WEEPING CHERRY
Large Double Pink Blossoms, arching form of growth 5' STEM $19.95

SIBERIAN PEA SHRUB TREE WEEPING
Delicate yellow flowers in Summer, cut leaf, from Boskoop, Holland 4-5' STANDARD $19.95

EXTREMELY WEEPING
Delicate yellow flowers 4-5' $24.95

ORIENTAL WEEPING RED JADE CRAB
Abundant White Flowers in the Spring, Brilliant Red Berries in Fall. 5-6' $14.95

LANDSCAPING PLANS
IF YOU'RE READY to plant your landscaping, but need help to know what to plant and where --bring in dimensions of your house and lot with a picture, and let us design a beautiful landscape for you. This is a free service for our customers.

Plymouth Nursery
9900 ANN ARBOR ROAD
(M-14, 5 Miles W. of Sheldon Road)
PLYMOUTH
Call 453-5500
HOURS: Daily 9 a.m. - 6 p.m. Sunday 10 a.m. - 6 p.m.

PHS Students Receive Registration Verification

STUDENT, FRED (PUPIL NAME)	73024 (PUPIL NO.)	1 3 58 (MO. DAY YR. BIRTH DATE)	11 (GRADE NEXT YR.)	M (SEX)	2109 (HOME ROOM)	1 (EDUC. CLASS.)	(GROUP NUMBER)

455-0000 (TELEPHONE NO.)	7501 (LOCKER NO.)	0 (GENERAL INFORMATION)	1234 GRASS LANE (STREET ADDRESS)	PLYMOUTH, MI (CITY AND STATE)	FRED SR. (PARENT OR GUARDIAN)

COURSE TITLE	NO. SEM.	COURSE TITLE	NO. SEM.	COURSE TITLE	NO. SEM.	COURSE TITLE	NO. SEM.
MICH. HISTORY	467	1900 TO NOW	471	SPEED READING	153	AMER. LIT. I	159
GERMAN 3	215	ALGEBRA 2	303	PAINTING I	011	SYMPH. BAND	326
SYMPH. W.W.	327	BEGIN. TYP. I	051	INVALID	998	TRADITIONAL	500

A SAMPLE VERIFICATION form for a Plymouth High School student shows which items are listed on the registration check list each student will receive this week. It also shows whether a student is programmed for modular or traditional scheduling in the right-hand "course title" box where it will say "traditional 500" if the student is on traditional programming.

PLYMOUTH

Students at Plymouth Centennial Educational Park have received a verification slip which serves as a check list for the courses they have chosen for the coming school year, according to Kent A. Buikema, Plymouth - Canton High School principal.

This verifies the student's course requests, but doesn't guarantee the student will be scheduled to all of the classes he has requested.

To check whether traditional or modular scheduling is programmed for the student, check the lower right box titled, "Course Title." If the last listing here reads "Traditional 500" the student is scheduled for a traditional program.

Otherwise a modular schedule has been programmed.

The area titled "Educ. Class" should have either a one (1) or a five (5) in it. One is for Salem students and five is for Canton students.

All course numbers for Salem students should be 499 or below (except for the 500 traditional indication) while all Canton course numbers are 501 and above.

Many Canton students mistakenly requested a Salem course number for physical education. This will be corrected by their area coordinator.

The indication "Invalid" followed by a series of numbers indicates the student has registered for a course that does not exist. This can be corrected by your child's counselor or coordinator.

Students and parents can check the credits which have been signed for by referring to the course of studies guidebook.

If you have questions about the verification slip, call your child's coordinator or counselor. It is essential that corrections be made as soon as possible. A second verification slip will be mailed home with year-end grade reports.

Miller PTO Will Elect New Officers

PLYMOUTH

Miller Elementary School's Parent Teacher Organization will have its election of officers for the 1973-1974 school year on Tuesday, April 17 at 7:30 p.m. in the school gymnasium.

The slate of officers will include: President - Charles Vanerian; vice president - James Walsh, Thomas DeBeaudry, and Donald Carson; secretary - Carolyn Bartlett; and treasurer - Karen Sadrack and Cindy Monks. Nominations will also be taken from the floor to assure the group of an open election.

During the counting of the ballots there will be a short report on the Helping Hand Program, how it will be organized and a request for volunteers made.

Refreshments will be served after the results of the election are announced.

Society Lauds John Herb

PLYMOUTH

The Administrative Management Society will honor John R. Herb of Plymouth, at its April 17 meeting in Carl's Chop House.

Herb has been a member of the Detroit chapter for 22 years and will be installed as international president at the AMS international convention at Atlanta in May.

He is the executive vice president and treasurer of the American Community Mutual Insurance Co.

EPIPHANY IS PEOPLE

PALM SUNDAY
8:00 a.m. Communion
10:30 a.m. Worship
(Nursery Care Provided)

HOLY THURSDAY
8:00 p.m. Communion

LUTHERAN CHURCH IN AMERICA
EPIPHANY LUTHERAN CHURCH
41390 Five Mile (Bet. Haggerty & Bradner)

Communion offered to all baptized Christians

Plymouth Brevities

REGISTRATION for summer baseball in the Plymouth Schools Recreation Dept. league for boys 13, 14 and 15 will be held April 11 and 18 from 7 to 9 p.m. in the Central School. All boys should bring proof of age.

BONSAI ENTHUSIASTS are invited to attend a meeting with the Shibui Bonsai Society of Metropolitan Detroit from 8 to 10 p.m. today (Wednesday) at Bird Elementary School on Sheldon Road in Plymouth. For further information contact Mrs. Lee Fidge of 49125 N. Territorial Rd.

THE GALLIMORE PTO will hold an election of officers at its meeting Thursday, April 12, beginning at 7:30 p.m. at the school. The election will be followed by an open forum discussion with Dr. Paul Johnson, school psychologist with the Plymouth Community School District.

AUDITIONS for the Plymouth Symphony's annual "performance concert awards" (scholarships) will be held from 2:45 p.m. Friday in room 1604 at Plymouth - Salem High School. The competition is open to all junior and senior high school string musicians. Previous winners may reaudition. Nine awards ranging from $50 to $100 will be given.

SENIOR CITIZENS in the Plymouth area are invited to "drop-in" Friday, April 13, at the Cultural Center, 525 Farmer, from 10 a.m. to 2 p.m. This is a very informal occasion; seniors may bring handwork, their craft specialty, or come with cards or just for conversation. Bring ideas and patterns to swap if you enjoy handiwork. This is an "each one teach one" affair. Bring a sandwich if you can stay over lunchtime; beverage and dessert will be supplied.

CELEBRATING THE GRAND OPENING of the March Tire Co. Goodyear store at 767 S. Main St. in Plymouth began with a ribbon cutting. Present (from left) were: G. Dean Sharp, Goodyear district manager; Paul A. Van Hull, president of March Tire Co.; Earl Merriman, of the Merriman Agency; James McKeon, mayor of Plymouth.

CITY OF PLYMOUTH, MICHIGAN

NOTICE TO BIDDERS

The City of Plymouth, Michigan will open sealed bids on Wednesday, April 25, 1973, at 2:00 P.M. Eastern Standard Time, in the Commission Chambers at 201 S. Main Street for

Repair of approximately 25000 LF of cast iron water main by replacing bolts and wrapping joints with pedethylene.

Plans, specifications and proposal forms may be obtained at the office of the City Clerk. A deposit of ten dollars ($10.00) will be required for each set taken out, to be refunded to persons submitting a proposal, or persons returning plans and specifications within ten (10) days of bid date.
A certified check, cashier's check or bid bond in an amount of not less than five per cent (5%) of the bid must accompany the proposal.
The Commission reserves the right to accept or reject any or all bids and to waive any irregularities.
Sealed bids may be mailed or personally delivered to:

Paul V. Brumfield
City Clerk
201 S. Main Street
Plymouth, Michigan 48170

Envelopes should be plainly marked:
Sealed Bid: Garling Subdivision Water Repair
For Opening: Wednesday, April 25, 1973 at 2:00 P.M., E.S.T.

PAUL V. BRUMFIELD
City Clerk

Publish: April 11, 1973

FREE COFFEE
FREE ADVICE

GRAND OPENING
LUSSENDEN'S
NEW SHOWROOM
30740 W. 12 MILE, FARMINGTON

FREE
AIR CONDITIONING CLINIC
11 APRIL TO 22 APRIL
HAVE OUR PROFESSIONALS ANSWER YOUR QUESTIONS

1. What system is best for your home?
2. What size do you need?
3. What kind of service can you expect?
4. What you can expect with our warranty.
5. HOW MUCH WILL IT COST?

WE OFFER OUR SERVICES TO YOU FREE
TAKE ADVANTAGE OF US.

For your convenience - our showroom will be open daily Mon. thru Fri. 8 a.m. to 5 p.m.
SPECIAL HOURS:
WED. - 6 to 9 p.m. SAT. - 8 a.m. to 3 p.m. SUN. - 10 a.m. to 3 p.m.

TWO DOOR PRIZES!!
1-INSINKERATOR (INSTANT HOT) Retail $90.00
1-GENERAL #727 HUMIDIFIER Retail $89.00

WE HAVE ON DISPLAY
- HEIL HEATING AND AIR CONDITIONING
- HONEYWELL ELECTRONIC AIR CLEANER
- PLUMBING BY KOHLER - MOEN INSINKERATOR
- BRUNER - WEIL-McLAIN - A. O. SMITH
- AMERICAN STANDARD

Also on sale chipped but usable goods. Closets & sinks, faucets at cost.

LUSSENDEN
BUILDING-REPAIR & SERVICE
30740 W. 12 MILE
East of Orchard Lake Rd.
626-1808 FARMINGTON 626-1808

THINKING OF AIR CONDITIONING?
What Do You Know About It?

Every Home Owner Wants to Know...
1. What Systems Method is Best for My Home?
2. What size do I need?
3. How much will it cost?
4. Can I have the proper service when I need it?
5. Are all warrantees the same?
6. Where can I get the right professional answers?

OPEN HOUSE
FREE
AIR CONDITIONING CLINIC
NOW YOU CAN HAVE YOUR QUESTIONS ANSWERED PROFESSIONALLY
APRIL 5 THRU APRIL 29
COME IN --HAVE A CUP OF COFFEE -- QUESTION OUR STAFF OF EXPERTS --

SEE:
1. An Actual JOHNSON AIR-EASE® Operating Display Unit
2. A HONEYWELL ELECTRONIC AIR CLEANER® In Operation.
3. An AUTO FLO POWER® Humidifier In Operation
4. One of Detroit's largest & most modern sheet metal plants
   1. An actual operating unit
   2. The equipment
   3. A professional service dept. & parts room (Service is the Name of the Game)
   4. One of Detroit's largest & most modern sheet metal plants

WE OFFER OUR SERVICES TO YOU -- FREE
TAKE ADVANTAGE OF US --

For your convenience, our showroom will be open the following special hours:

WED. 9:00 P.M. SATS. 8:00-3:00 SUNDAYS 10:00-3:00

SINCE 1929
CENTRAL HEATING CO.

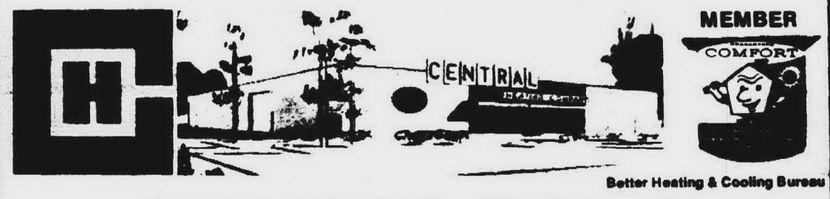

MEMBER
Better Heating & Cooling Bureau

26580 W. 8 MILE RD., SOUTHFIELD
¾ Mile W. of Telegraph
EQUAL OPP. EMPLOYER
353-8400

Schools Weigh Excess Building Alternatives

Renting Other Buildings Inside District

Renting or leasing available churches, public buildings and clubs is one possible alternative to some building construction.

The Plymouth community has approximately 30 such buildings which are presently being surveyed for the possibility of renting space for use as classrooms, offices or storage. The survey has indicated that a limited number of classrooms, storage and/or recreation spaces are available.

Among the factors which must be considered in renting such space are: (1) rental rates, (2) fire and health regulations, (3) adequate facilities for a learning environment, (4) teacher assignments and responsibilities and, (5) problems of administrative management and leadership.

Comments by community representatives:

ADVANTAGES

- A possible interim solution to an emergency space need.

Rent Buildings Out Of District

Renting classroom space outside of the school district is an alternative to building. Michigan school code permits a school district to rent or lease space from another district.

- Would be more effective at elementary level than later.
- Would provide the opportunity to use the community as a learning laboratory.
- Would provide an opportunity for self - contained type curriculum.

DISADVANTAGES

- Not as feasible for use as high school due to needs for extracurricular activities and specialized facilities.
- Rental builds no school district equity.
- Selection would have to be made on availability.
- Students probably would not have library, gym, cafeteria or adequate recreational facilities.
- Teaching staff would be isolated from colleagues.
- Lack of aides such as audio - visual, secretarial, etc.

Several surrounding school districts indicate some available space. The reasons for such space abundance are declining student population, overprojection and classrooms which were built to house 25 students which are now housing as many as 35 students. By increasing the teacher - pupil ratio, a school district could save money by using fewer teachers and fewer classrooms.

In Plymouth, the possible cost savings could come from not constructing as many new buildings, since "surplus students" would be bused to available classroom space.

It is important to note that maintaining the same educational program would be more difficult, course selection would be limited and teacher - student attitude might deteriorate.

Comments by community representatives:

ADVANTAGES

- Could be acceptable if an entire building were available.
- Could be workable on a tuition basis for high school students.

DISADVANTAGES

- Transportation cost would be much higher.
- Available buildings might not meet the standards to which our students are accustomed or which our other students enjoy.
- The lengthy travel time could be especially hard on primary students.
- Very expensive on long term basis.
- Children might receive lesser quality education.
- Higher insurance rate would be required on bused children.
- Would cause additional costs for travel time and expense for special teachers (art, music, physical education).

Extended Day At High School

Extending the school day for the high school students is a means of housing more students in a building and, therefore, would reduce the need for constructing additional space.

The cost savings which could be made would accrue when new buildings were not built. Operational costs would generally remain the same as if the additional building space was provided.

There are at least four options in extending the school day.

The first would be to house two separate student bodies in one building. This would require elimination of study halls and reduction of unscheduled time for students so they could complete their day in less time in order that a second group could use the building. The modular scheduling program would probably have to be replaced by a more traditional schedule under this option.

The second option would have students arriving and leaving the high school site at different times. This reduces the total number of students in the school at any one time as well as giving most students a complete schedule. It would not be as difficult to run this program on a traditional schedule as it would be to operate the present modular program. It does not increase the capacity as much as the first option.

The third option would be to extend the school day into the evening and perhaps, Saturday. This would give more students an opportunity to work; therefore, leaving space for additional students during the day.

The fourth option would be to extend the present co-operative program to allow more students to spend as much as a half-day in community service, jobs, travel, assistance at home, etc. This would increase enrollment capacity of the building.

Research has not shown that students do less well academically in a shortened school day; although, modular scheduling, choice of courses and extra - curricular activities would probably be affected.

Comments from community representatives:

ADVANTAGES

- Save construction cost.
- Increase potential for use of teacher aides in some roles in the school.
- Gives community best possible education per tax dollar spent for building.
- Would provide more time for students to work in "real" world.

DISADVANTAGES

- Reduces option of modular scheduling.
- Student activities suffer or are eliminated.
- Staff meetings difficult to hold.
- Complex transportation problems arise.
- Control problems with non - students become more acute.
- Teacher - pupil contacts may be reduced and special help time is lost.
- Some students may develop a negative attitude, feeling they are being given a part - time education.
- Unemployed youth create community problems.

Elementary Split Sessions

Split sessions for elementary students is an alternative to building additional elementary buildings.

The cost savings would be new facilities which would not be constructed since twice as many students could be housed in one building. There are different options available here.

The state requires a minimum of 180 days with a total of 900 clock hours, excluding lunch time but Michigan has no specific requirements for the hours of a school day. For example, you could offer two, five - hour sessions over a 180 day period or you could extend the school year and limit sessions to two, four - hour periods per day.

Split sessions might be used to reduce class size and thus to reduce discipline problems as well as to provide additional space. There seems to be no definitive research to indicate that pupils achieve less in academic skills when scheduled on split sessions, however, data on other kinds of learning is not available.

Some parents dislike split sessions because children spend more time at home and, therefore, need further supervision. In addition, an afternoon or morning session may be the opposite of what the parent or student may prefer.

Comments by community representatives:

ADVANTAGES

- It would work well in middle school with extended year.
- It would eliminate lunch hour discipline problems.
- Provides time to help remedial students when they are out of class.
- Prompts citizens to reconsider their thinking as to length of a school day.
- Provides time for in-service if double faculties are employed.
- Allows for individual differences in students who cannot tolerate a long school day.
- High school girls could babysit if they also were on split schedule.
- Eliminates need for food service.
- Gives better opportunity for use of community resources.
- Smaller class size is possible if teachers teach two sessions.

DISADVANTAGES

- Working parents object: unattended children at home.
- Extra-curricular activities may suffer with such heavy building use.
- Recreational activities would have to be rescheduled and expanded.
- Out of school children may get into trouble.
- Multiple bus schedules are required.
- Increases transportation costs.
- Discriminates against children coming in the afternoon because they would be tired and not as fresh for study as morning students.
- Families with more than one child may have their children going and coming at different times.

YEAR AROUND SCHOOL is one alternative to building schools in excess of need that is being studied by the Plymouth School District. Northville, which has implemented a year around program, reports that its efforts have been fairly successful and resulted in reduced costs.

Extended School Year

The extended school year (ESY) is an alternative to some building. Student enrollment could be increased as much as one-third. The cost savings would result from up to one-third reduction in the need for building space.

There are many different ESY programs from which to choose. They include: trimester, split trimester, staggered or continuous trimester, quarter, consecutive quarter, voluntary attendance quarter, quinmester, continuous school year, multiple trails, flexible all year and the "45-15."

Although there are many ESY plans, there is very little factual data on year round schools. This is due, partly, to the fact that most districts using it adopted ESY in a crisis situation and upon overcoming the crisis returned to the traditional school year.

Where there is evidence, it does not seem to prove conclusively what the failings or the merits are of year round operation; this is especially true in the area of costs. For example, Plymouth, Wis. Joint School District No. 8 could find no savings while Northville Public Schools, projects at least 5.1 per cent overall cost benefit savings.

ESY programs operated purely for reasons of monetary savings are not immediately successful and thus are not likely to be established on a permanent basis. This is often true because curriculum revision is a necessary part of a successful ESY program and the essential curriculum revision takes time, inservice training and money.

Of the many ESY plans, the most popular seems to be the "45-15" which is presently being pilot tested in Northville. The federal government has given Northville approximately $150,000 to develop its "45-15" plan in order that it might be considered by other school districts.

Many of the initial costs which Northville has faced might not have to be duplicated by other districts such as Plymouth.

Comments by community representatives:

ADVANTAGES

Each pupil is guaranteed as much instruction time as traditionally given.

Up to one-third more pupils are educated by same staff and school facilities.

Full time employment for teachers is possible.

Better utilization of school plant.

Gives all students some time off in summer.

Forces schools to review curriculum.

Children can be more flexibly grouped.

Vocational possibilities are increased for older youth.

Overcomes the start-stop concept.

Increases opportunity for experimentation.

More frequent evaluation of students.

Less loss of skills due to shorter vacation.

Air-conditioning makes a healthier learning environment.

Would shorten our too long summer vacations.

Could give students a variety of teachers.

Might improve attendance.

Family's group in school together.

More individualization is provided.

Gives a variety of vacation periods from which families could choose.

Children would enjoy school more.

If child fails, he can repeat 45 day period rather than full year.

Four starting dates for kindergarten keeps them closer to the maturing rate and current age of the children.

DISADVANTAGES

- Potential problem of students in elementary or students having special problems getting a complete changeover of teachers every 45 days.
- Student - teacher relationship could become impersonal.
- Vacations are not the same as traditional school holidays.
- Poor attendance before and after traditional holiday periods.
- General opposition to change.
- No real research or statistics to show advantages to 45-15 approach.
- No real evidence or data to show savings.
- Problem of transfer to or from other districts who are not on same schedule.
- General misunderstanding of the concept and related opposition.
- Students might have different graduation dates.
- **Present recreational programs based on traditional school year.**
- Extra-curricular activities might be affected or eliminated.
- Start up costs and stopping costs would be continuous.
- Wear and tear on buildings would be much greater.
- Summer maintenance would have to be done evenings therefore at higher rate of pay.
- A student may not be placed on desired tract.
- Everyone in neighborhood is on different tracts -- **friendships are broken.**
- Disrupts working mothers' schedules.
- Teachers might have to move materials constantly.
- Entire system must adopt it to work effectively.
- Have to install and maintain air - conditioning in all buildings.
- Some teachers really need time to rest and recover.

Satellite Schools

Satellite schools are an alternative for housing students, not an alternative to building, since they must be built and paid for.

The term "satellite" as it is used in the Plymouth Community School District, refers to purchased houses and/or lots in the area of existing or planned schools.

The houses while under construction are modified to meet educational needs and legal requirements for school buildings. In the future, when the school district has enough classroom space within buildings, these homes can be used as offices, school district storage or reconverted and sold.

Although the term "satellite" is new in education, the concept is not unique to Plymouth. Denver, Colorado operates these units and refers to them as "cottage schools." For the past 22 years, Flint Public Schools with Mott Foundation support has operated such schools and called these 144 neighborhood classrooms "primary units."

The satellite classrooms are usually located within walking distance of an elementary building in order that students may use other school facilities. Each unit usually blends in with the rest of the neighborhood and has a blacktopped and fenced area for recreation in the rear.

Comments by community representatives:

ADVANTAGES

- Resale of buildings when not needed.
- Strong possibilities for constructive curriculum change.
- Good facility for team teaching.
- Give a home - like educational environment.
- Promotes strong teacher - pupil relationship in each unit.
- Puts school closer to homes (neighborhood school).
- No bus rides.
- Could be combined with other building alternatives.

DISADVANTAGES

- Lack of administrative supervision in units.
- Political question as to location.
- Initial buying costs may be excessive.
- Costs of converting "buildings" back to use as houses.
- Meeting building regulations, i.e., fire marshal, health department.
- There might be a duplication of services.
- Time would be lost when special area teachers had to travel.
- Limited number of social contacts for students and teachers.
- Might overwork the facilities at the elementary building it was attached to.
- Too isolated from curriculum work in a building.
- Schools do not reconvert these to homes.

Note: The committee recognizes that the satellite school concept is not an alternative to building; but it is an alternate form of housing some elementary students.

Since the board of education has already made a decision to seek community support to set up some of these units the committee felt it should study satellites as a possible part of a long term solution to the school building problem.

The primary concern has been to advise the board of education on ways to avoid building school classrooms in excess of eventual community needs. The level of community acceptance of satellites as an option in this area is an important part of the committee's responsibility.

Safety Projects Need Help, Committee Says

A list of safety needs for the Plymouth School District that would need approval by the Wayne County Road Commission has been drafted by the district's Safety Committee.

According to Flossie Tonda, co-chairwoman of the committee, the following safety projects were felt to be needed in order of priority:

FIEGEL ELEMENTARY

"Skywalk or Overpass - desperately needed. Joy Road is being widened now to five lanes directly in front of this elementary school. There is no traffic light within two miles in either direction of the school and over 500 children cross here twice daily."

BIRD ELEMENTARY AND WEST MIDDLE

"These two schools and the Red Bell Nursery School are located at two high accident rate intersections: namely, Ann Arbor Trail-Sheldon Road and North Territorial (Penniman) and Sheldon Road.

"A green arrow delayed turn signal at the intersection of Penniman (N. Territorial) and Sheldon Road would facilitate east and westbound turns while at the same time holding north and southbound outer lanes in position.

"West Middle School is not visible to eastbound Ann Arbor Trail traffic until after you complete the curve. This traffic's speed is reduced 45 per cent on the east side of the Ann Arbor Trail-Sheldon Road intersection. Conversely, westbound traffic increases their speed 80 per cent as it passes the three schools.

"These conditions require flashing school speed control signs:

- "Sheldon Road and Governor Bradford.
- "Sheldon Road and Nantucket.
- "Ann Arbor Trail west of the schools with a warning sign posted prior to the curve for the eastbound traffic alerting them that they are entering a school zone - prepare to reduce speed."

EAST MIDDLE

"Walk-wait light (signal) at the corner of Ann Arbor Road and Lilley Road (Mill Street); painted crosswalk areas both north-south, east-west; change the timing of the light to enable pedestrians to safely cross the intersection (Ann Arbor Road and Lilley Road).

GALLIMORE ELEMENTARY

"Completion of the proposed curve that would link Sheldon and Canton Center Roads as one continuous thoroughfare."

MILLER ELEMENTARY

"Change red-yellow blinker at Ford Road (M-153) and Sheldon Road to a full phased light; change red-yellow blinker at Lilley Road and Ford Road (M-153) to a full phased light; no standing, stopping or parking sign needed in front of school; stop sign at Lee Anne Lane and Hanford Road; street light at Sheldon Road and Hanford Road; posted speed limit sign at the entrance of Olde Plymouth subdivision."

FARRAND ELEMENTARY

"No parking, stopping or standing sign needed in front of school."

ALLEN ELEMENTARY

"Change red-yellow blinker at Ann Arbor Trail and Haggerty Road to a full phased light."

TANGER ELEMENTARY

"A school speed control flashing light is needed here."

ISBISTER ELEMENTARY

"Grading of Canton Center Road."

Mrs. Tonda said the Wayne County Road Commission could "hopefully" share in the projects' cost.

Salem To Offer Scuba Diving

PLYMOUTH

Plymouth's Salem High School will host a scuba instructor institute sponsored by the Professional Assn. of Diving Instructors Saturday and Sunday, April 28-29 and May 5-6 from 8 a.m. to 6 p.m.

The institute is open to all qualified, certified divers interested in teaching safe diving with considerable experience in scuba diving and some experience as an assistant instructor.

Each candidate will be given written tests of his knowledge of basic and advanced diving theory, and proficiency tests in the pool covering basic and advanced skin and scuba diving techniques.

The candidates will be involved in open water practice and testing May 12 and 13. Those who successfully complete the program will be certified as scuba diving instructors. For registration information contact: Joseph J. Shields, 2331 Knob Hill Dr., Apt. 16, Okemos, 48864.

Exercise For Youth

LANSING

Several members of the Plymouth Coed Hi-Y Club journeyed to Lansing last week to participate in a practical exercise in state government.

Sponsored by the YMCA, the program featured an address by Gov. William Milliken. Justice G. Mennen Williams, Michigan Supreme Court, was the honorary chairman. Rep. Jackie Vaughn (D-Detroit) is chairman of the state YMCA youth in government committee.

The program centered around attempts to pass pending legislation coming out of bills prepared by delegations in advance of their arrival in Lansing. The model bills were signed and sent to all State legislators.

Plymouth residents participating were: Susan Bellmore, Gary Gray, Julie Hone, Mike Kenny, Jane, Kathy, and Liz Koepke, Paul McKelvey, Dan Medbury, Cam Miller, Susan Moon, Lisa Nelson, Kim Richardson, Michelle Robb, Terri Sarris, Debbie Slider, Tom Stoecker, Shelly Wilson, and the club advisor, Bill Gretzinger.

Del's SHOES
322 SOUTH MAIN • PLYMOUTH
455-6655 also located in
NORTHVILLE • BRIGHTON MALL
• HYLAND PLAZA
CONCORD MALL ELKHART, IND.
349-0630 229-2750 887-9330

IF MONEY TROUBLES KEEP YOU AWAKE make a list of things to sell with Want Ads...then dial 522-0900.

NEW SPRING & SUMMER DRESS FABRICS ARRIVING DAILY

NOW OPEN
OUR NEW DEPARTMENT
featuring
• DRAPERY FABRICS
and
• KIRSCH DRAPERY HARDWARE

SPINNING WHEEL
FABRIC SHOP
146 E. Main, Northville
349-1910
Store front Free Parking

WALLPAPER SALE

Thousands of patterns -- Fast Service...

PLYMOUTH SHOP
772 S. Main St., Plymouth
455-6010

Mon., Tues., Thurs., Fri. 9-9
Wed., Sat. 9-5

PARKING IN REAR

CHOPPED LIVER
by
DOC KEETH

Time was when most of us put central air conditioning in the same category as chopped liver ... something one can do quite nicely without, thank you.

Fortunately for air conditioning, that attitude has changed. However, I understand the chopped liver crowd still has a problem.

As we have enjoyed air conditioning (often Lennox) in shops, offices and restaurants we have decided that it would be nice in our homes.

And it is.

Lennox fills the bill here. With simple, inexpensive systems that are added to a home's warm air heating system.

So you lucky readers with good circulated air heating already have half an air conditioning system!

Our Lennox systems do much more than just cool you - -You'll discover new quietness, cleanliness, better dispositions and appetites ... a wonderful world of air conditioned living.

As your Lennox dealer, I'm at your beck and call for more details. So give me a beck or a call.

KEETH
Heating & Air Conditioning Co.
400 N. Main St. Plymouth
453-3000
Certified LENNOX dealer
"WE TRY HARDER"

County Group Plugs For Health Plans

Spearheaded by Wayne County, the National Association of Counties (NACO) has come out against the Nixon Administration's plan to kill four major health programs this year.

A platform opposing the effort to kill the four programs was adopted at the annual NACO legislative conference last week in Washington.

Wayne County delegates to the conference also introduced a resolution calling for state funding of courts nationally to eliminate judicial interference with the budgeting process at the county level. The resolution will be considered at a NACO board of directors meeting in May.

Opposition to the health cutbacks sought by the president was among the key positions taken at the conference, which is held yearly to draft the NACO legislative program.

The president has proposed to let the authorizing legislation for four major health programs expire on June 30. These are: Hill - Burton medical facilities construction and modernization; regional medical programs; community mental health centers; and support for health manpower and schools of public health.

Robert E. FitzPatrick, chairman of the Wayne County Board of Commissioners, served on the health steering committee which drafted the NACO position.

Twelve Wayne County commissioners -- either committee chairmen, vice - chairmen or alternates -- attended the conference. They were, in addition to FitzPatrick:

Brian G. Arrowsmith of Wayne, John Barr, Roscoe L. Bobo, Mary E. Dumas of Livonia, George Hart, John C. Hertel, Edward K. Michalski, Thomas P. O'Rourke, Michael J. Reilly, Paul Silver and Tom F. Taylor of Westland.

NACO called for continuation of the Hill-Burton program with priority funding given to modernization projects and highest priority given to construction of public health centers and modernization of long-term care facilities.

A one-year extension of the Community Mental Health Centers Act was called for "to allow time for development of a national mental health policy that encourages community treatment and construction of local mental health centers."

The platform drafted by the committee calls for emphasis on rehabilitation, treatment and education in federal funding of drug abuse programs. It also declared that "incentives should be offered to local governments to promote coordination of alcohol and drug abuse programs."

Explaining NACO's opposition to the cutbacks sought by the Administration, FitzPatrick noted that 70 per cent of Wayne County's budget is expended on health care and welfare programs.

"When you begin to reduce those programs at the federal level under the guise of reducing the budget, ultimately the local taxpayers are going to have to pick up that cost," he stated.

"We are strongly opposed to that because public needs in urban areas far outstrip the financial resources of local and state government."

FitzPatrick also charged that the special revenue sharing programs proposed by President Nixon would fail to make up for the programs he is trying to kill.

"We will have to look at special revenue sharing with a very jaundiced eye," Fitz Patrick stated.

LEO STARZEC has been appointed plant controller in the Whitman and Barnes, Plymouth. Prior to joining the company, Starzec was with Bathey Manufacturing Co., Plymouth.

DONALD J. TENBRUNSEL, of Livonia, has been appointed general manager of the Delcrest Foods Division of Allied Supermarkets, Inc. Tenbrunsel will be responsible for operations of the complete bakery, dairy and snack foods plants at Allied's 64-acre Livonia food processing and distribution center, 31740 Plymouth Rd.

IVAN A. LOVE of 9073 Denne, Livonia will retire May 19 from Western Electric's Michigan service center in Plymouth. Love began his career with the company in 1947.

Ypsilanti Will Celebrate Its 150th Birthday

The City of Ypsilanti will celebrate its 150th birthday this summer with a nine-day observance from June 30 through July 8.

Highlighting the Ypsilanti sesquicentennial celebration will be a large parade July 4, community barbeque cookouts, Regatta Ypsilanti inboard races on Ford Lake, tours of historic homes and sites, concerts, picnics, sales and a queen contest.

The community was originally named Woodruff's Grove after Benjamin Woodruff, a pioneer settler. It was renamed Ypsilanti in the 1830s in honor of Gen. Demetrius Ypsilanti who fought in the Battle of Monmouth in 1778. He has been called Greece's George Washington.

Students Will Present Opera

ANN ARBOR

"Pelleas and Melisande," the French operatic masterpiece by Claude Debussy, will be performed by University of Michigan music students in Lydia Mendelssohn Theater April 13-16. Curtain time is 8 p.m.

All tickets are $2.50 and may be obtained from the University of Michigan School of Music Opera, Lydia Mendelssohn Theater, University of Michigan, Ann Arbor, 48104.

LIVONIA BUILDING MATERIALS CO.
12770 FARMINGTON RD.
SOUTH OF SCHOOLCRAFT ROAD
DRYWALL SPECIALTIES • TRIM
LUMBER • TOOLS
Let us Fill Your Remodeling Needs
OPEN
MON.-FRI. 8-5
SAT. 8-12
PHONE
937-0478
421-1170

GOODYEAR
POLYGLAS
"POWER BELT" BELTED TIRES
TIRE BUY OF THE YEAR
BLACKWALLS
2 FOR $42
SIZES: A78-13 or C78-14
Plus $2.06 to $2.11 Fed. Ex. Tax per tire -- No Trade Needed
E78-14 2 - $46
F78-14 F78-15 G78-14 G78-15 2 - $52
H78-14 H78-15 J78-15 2 - $56
WHITEWALLS $3.00 ea. EXTRA

OIL • LUBE • FILTER
• Complete Chassis Lubrication
• 5 Qts. Valvoline St. Wt. Oil
• New Motorcraft Oil Filter
$5.89
All Weather Oil $1.00 Higher

BRAKE RELINE OFFER!
$26.66 except disc brakes and foreign cars
• Install brake linings on all four wheels
• Inspect master cylinder and hydraulic brake hoses
• Adjust all four brakes
• New Wheel Cylinders if needed only ..... $7.50 each
• Drums Turned if needed only ... $3.00 each
• Front Grease Seals if needed only $3.95 pair
• Return springs if needed only ..... 50¢
• Master Cylinder, hoses, wheel bearings extra cost if needed

"SNAP-BACK" ENGINE TUNE UP
includes labor, these parts ... services:
• New Spark Plugs
• New Points
• New Condenser
our specialists will also • Set Dwell ... Choke • Time Engine • Balance Carburetor • Test Starting, Changing Systems ... Cylinder Compression ... Acceleration
$26.66
Add $2.00 for A/C
$4.00 for V-8

OWNED & OPERATED BY
MARCH TIRE CO. INC.
767 S. Main Street, Plymouth, Michigan
Hours: Mon. thru Thur. 8-6 • Fri. 8-8 • Sat. 8-4 455-7800

PROBLEMS: IF THEY RELATE TO BUILDING, REPAIRING OR MODERNIZING, COME IN TO SEE US. WE DON'T ALL WEAR YELLOW OR BLUE JACKETS. BUT WE DO KNOW THE ANSWERS.
P.S. We Will Load the Materials for you or arrange prompt delivery

California SUMMER LIVING SPACE ... with WOOD DECK KITS
erecto-pat
DO IT YOURSELF

Add a valuable asset to your home at a minimum cost. Ideal for entertaining, excellent garden spot, build-it yourself in the easy steps of Erecto Pat Wood Deck Kits ... complete with brackets.
• FAST, SIMPLE, STRONG
• NO GUESS WORK OR MISTAKES
• CONTRACTOR PATENTED SYSTEM
• COMPLETE MATERIALS LIST AND INSTRUCTIONS
• NO ROTTING
OVER 50 SIZES
CONSTRUCTION REDWOOD
2x4 ... 25¢ LIN. FT.
2x6 ... 38¢ LIN. FT.
2x8 ... 49¢ LIN. FT.
4x4 ... 52¢ LIN. FT.
4x6 ... 65¢ LIN. FT.
6x6 ... $1.08 LIN. FT.
6x8 ... $1.54 LIN. Ft.
CASH & CARRY

ROOFING

$3.50 BUNDLE
3 BUNDLES = 100 SQ. FT.
240 LB. SEALTABS C&C

PANELING HEADQUARTERS
OVER 70 DIFFERENT PANELS IN STOCK

AS LOW AS $2.59 C&C

FENCING
BASKET WEAVE
C/C K.D.
4'x8' $11.95
5'x8' $13.50
6'x8' $14.95
PRICE INCLUDES ONE 4 x 4 POST WITH EACH SECTION

Free! Key Start worth $30.

Limited Offer: Buy this Toro® "Key-Lectric"® starting mower and get the key starter free. Offer good while inventories of promotional models last.
Model 21073
*Comparing regular and promotional manufacturer's suggested retail price on Model 21073 for Fair Trade States only.
TORO
Haven't you done without a Toro long enough?

Scotts. Pre-Spring SALE

20% OFF ON ALL Scott Seed

LiL Red Barn
8'x8' $285.00
COMPLETE PACKAGE K.D.
OTHER SIZES IN STOCK

VINYL ASBESTOS FLOOR TILE
CLOSE-OUT MANY COLORS & PATTERNS
45 SQ. FT. CARTON
$5.95 C/C

TELA-WARREN LUMBER & HARDWARE CENTER
6938 N. TELEGRAPH LO 3-2190
Open Mon.-Thurs. 8-6 Saturdays 8-5
OPEN FRIDAY 'til 9 p.m.

MAKE SAXTONS YOUR GARDEN HEADQUARTERS
• Onion Sets
• Potting Soils
• Gourmet Herb Gardens
• Greenhouse Kits
• Plant Trays
• Peat Pots
• Flower & Vegetable Seeds
• Starter Fertilizers
• Heavy Plastic for Greenhouses
• Grafting Wax
• Dormant Sprays
• Pruning Equipment
• Organic Fertilizer
FREE GARDEN ANNUAL BOOKS
POWER RAKE RENTALS
FREE SPREADER USE w/Purchase of FERTILIZER OR CRABGRASS KILLER
SAXTONS GARDEN center inc.
587 W. Ann Arbor Trail
PLYMOUTH - 453-6250
Daily 9-6 Fri. 9-8 Sat. 9-5

Redford Hosts Reichman

David Reichman will make his American debut as violin soloist with the Redford Civic Symphony this Sunday. He will be heard at a 4 p.m. concert April 15 in Thurston High School, Schoolcraft, west of Beech, Redford Township.

Reichman is the brother of Rita Reichman, the famed 15-year-old pianist and composer.

When the Reichmans moved to the U.S. from Australia in 1967, both Reichman and his sister attended Interlochen Arts Academy. He served as concertmaster of the repertory orchestra.

In 1969, he was awarded a performance grant for four years to Indiana Central College. He has been an honors student and is a candidate for graduation magna cum laude.

Presently he is teaching both violin and viola and is first violinist with the newly-formed Quartetta da Camera. Every Sunday, he conducts a radio show, "Music of the Masters," on a local station.

This summer he intends to study violin and conducting at the famous Mozarteum in Salzburg, Austria.

Sunday's concert is sponsored by the Redford Township Music Society, and will feature John Gajec on the podium. He will be assisted by Robert Zimmerman, associate conductor, and Winston Hudson, narrator.

Reichman will play Mendelssohn's violin concerto in E minor, Opus 64.

Gajec will play the English horn solo in Copland's "Quiet City," and Dr. Robert Adams will be trumpet soloist. The concert will open with Tschaikovsky's "Romeo and Juliet" Overture, and will close with Masquerade Suite.

Admission will be $1.50. Anyone wishing to purchase memberships for the 1973-74 season may do so at this concert. Those with new memberships will be admitted free.

Members of the music society will serve refreshments after the concert.

DAVID REICHMAN will be guest soloist with the Redford Civic Symphony at a concert Sunday, April 15, in Thurston High School.

Maekelberghe Gives Recital In Plymouth

August Maekelberghe will give an organ recital in St. John Episcopal Church, 574 S. Sheldon Road, Plymouth, at 7 p.m., Sunday, April 15. He will perform works by Bach, Mendelssohn and Vierne, as well as his own compositions.

Maekelberghe is organist and music director of St. John Episcopal Church, Detroit. He is also conductor of the Madrigal Club of Detroit, one of the oldest singing groups for women in the area.

He is founder and director of St. John Music Festival, which has been in existence for 24 years.

Donation is $1 for adults and 50 cents for students.

Beethoven, Brokensha Featured

DETROIT

Fifty members of the Detroit Symphony Orchestra and Jack Brokensha's Quartet will combine forces for a free concert at 8 p.m., Wednesday, April 18, in McAuley Auditorium, Mercy College of Detroit.

The concert is for young adults 18 and over and is sponsored by Mercy College and the Detroit Association for the Performing Arts.

Tickets are necessary and must be obtained in advance at the dean of students' offices of most colleges and universities in the metropolitan area and from the public relations office at Mercy.

In the first half of the program, Carl Karapetian, president of DAPA, will explain the structure of the symphony. The orchestra will then play Beethoven's Seventh Symphony.

In the second half, the quartet will play a jazz concert in the Student Center. The only charge will be for refreshments.

amusements

Collegiate Patriots Set Variety Show

The Collegiate Patriots' Club of Schoolcraft College is sponsoring an Easter Seal variety show at 7 p.m. Friday, April 20, in the E.J. O'Leary Performing Arts Auditorium, 6500 Middle Belt Road, Garden City.

Proceeds will go to the Easter Seal Society of Western Wayne County.

The scheduled performers include singers Randy Herkness of Garden City and William Burke, a teacher at Schoolcrafft; comedian Gary Poole; and impressionists Jim Peling and Richard Meslar, who are both students at the Garden City East High School. Others will be announced later.

Tickets are $1.25 in advance, and $1.50 at the door. They may be obtained from members of the Patriot Club at the college, Pietro Digiorgio of Garden City East High School or Mrs. Jo Neuman of the Garden City Chamber of Commerce.

U-M Dearborn Band To Play

DEARBORN

The University of Michigan-Dearborn Concert Band will make its premier public performance at 8:30 p.m., Monday, April 16, with "A Showcase Concert" in the auditorium of Edsel Ford High School.

Tickets will be on sale at the door at 50 cents for students and $1 for adults.

Michigan's Newest Cinema — Twi-Liters 90¢ — America's Plushest Cinema
Evenings $1.75 Students $1.25 Children 75¢
#1 Slaughter House 5
#2 Cabaret w/LIZA MINNELLI #3 Billy Jack w/Tom Laughlin
#4 Lady Sings the Blues
WATCH FOR OUR KIDDIE SHOWS

MOVIE GUIDE
LA PARISIEN
GARDEN CITY GA 1-0210
MAT WED 1 SHOW 1 P.M. ADULTS $1.00
Gary Grimes "CLASS OF '44" (PG)

STATE-WAYNE WAYNE PA 1-2100
ALL SEATS $1.00 MON. THRU FRI.
Jack Lemmon "AVANTI" (R)
Woody Allen "BANANAS" (PG)
KIDS MAT. SAT. & SUN. "LIVING FREE"

ALGIERS Drive-In WESTLAND GA 2-8610
#1-Walt Disney's "DUMBO" (G)
#2-Walt Disney's "LEGEND OF LOBO" (G)
#3-John Wayne "RIO LOBO" (G)

WAYNE Drive-In I WAYNE PA 1-3150
STRICTLY ADULT ENTERTAINMENT
"THE CHEERLEADERS" (X)
"THE FEMALE ANIMAL" (X)

WAYNE Drive-In II WAYNE PA 1-3150
Anthony Quinn "ACROSS 110th STREET" (R)
George C. Scott "HOSPITAL" (PG)

Quo Vadis Entertainment Center
Warren & Wayne Rds. -Opposite Hudson's Westland
The world's greatest movie complex - 4 theaters in 1 building
PHONE 425-7700 or 261-8900
MAT. WED. ALL THEATRES 1 P.M. ADULTS $1.00
Burt Reynolds "DELIVERANCE" (R)
Elliott Gould "BOB, CAROL, TED AND ALICE" (R)
Peter Fonda "EASY RIDER" (R)
Diana Ross "LADY SINGS THE BLUES" (R)
Steve McQueen "THE GETAWAY" (PG)
Burt Reynolds "SAM WHISKEY" (PG)

SUBURBAN DETROIT THEATRES, INC.
TERRACE 30400 Plymouth Rd W. of Middlebelt GA 7-1200 937-1717
Michigan Premiere
Graham Faulkner, Alec Guinness, Judi Bowker
"BROTHER SUN, SISTER MOON" PG
Mat. Wed. 1 Show 1 P.M.
Attention Teachers! Group Rates Available Please Call Theatre After 6:30 P.M.

FAIRLANE Ford Rd. E. of Telegraph 561-7200
4th Big Week!
Lawrence Olivier - Michael Caine in "SLEUTH" (P.G.)
Wed. Mat. 1 Show 1 P.M.
KID. MAT. SAT. & SUN.
LASSIE in "HILLS OF HOME"
1:00 & 3:00
DOORS OPEN 12:45
ALL SEATS 75¢

MAI KAI
937 0001
PLYMOUTH RD. AT FARMINGTON RD.
NOW SHOWING
Marlon Brando
"The Godfather"

GOOD EATING AND ENTERTAINMENT

CORSI'S
RESTAURANT • PIZZERIA
NOW SERVING BEER & WINE
2 p.m. - 12:30 a.m. Weekend to 2:30 p.m.
27910 W. 7 MILE RD. KE 1-4960
Between Inkster and Middlebelt

The PiedPiper
32826 FIVE MILE RD., LIVONIA 425-8530
Cocktails • Dining • Dancing
and
FULL DINNER MENU
Businessmen's Luncheons
Monday - Saturday
FRIDAY NIGHT SPECIAL
Fish & Chips, Cole Slaw
French Fries, Relish Table
$1.50
LIVE ENTERTAINMENT & DANCING FRI., SAT. featuring KEN, GREG & KARLA

THE COPPER DOOR WILL BE SERVING DINNER ON
Easter Sunday
• Special Holiday Menu
• Serving NOON 'til 8 p.m.
• Reservations Required
Bring the entire family & join us for dinner. Children's portions (under 12 yrs.) available.
The Copper Door
8701 INKSTER RD. at JOY RD.
WESTLAND
261-5656

the Viking
Entertainment Nightly
BUD 'n MARY
TUESDAY THRU SATURDAY
OF FARMINGTON
38123 W. 10 MILE Road
I-96 and Grand River Ave.
477-4000
REG U.S. PAT OFF

DANISH INN
OPEN SUNDAY FOR PRIVATE PARTIES
WE INVITE YOU TO JOIN PAT FLOWERS AT THE . . . PIANO BAR
RESERVATIONS RECOMMENDED FOR WEEKENDS
DANISH INN
32305 GRAND RIVER
476-5320

Hope's Fish & Chips
fresh Nova Scotia Fillets filleted in our kitchen
Delicious Shrimp, Frog Legs and Scallop Dinners
(OUT OF THIS WORLD)
Complete Dining Facilities
CARRY-OUT ORDERS GA 7-2130 or GA 7-2304
28370 JOY ROAD IN SHOPPING PLAZA Bet. Middlebelt & Inkster

Finest Italian Spaghetti
Mama Mia
in Redford
Beech Daly corner of Grand River • Phone KE 7-0740
• PIZZERIA • STEAKS • CHOPS • COCKTAILS •
Tuesday, Wednesday, Thursday 4 p.m.-1 a.m.
Friday, Saturday 4 p.m.-2 a.m. Sunday 1 p.m.-1 a.m. Closed Monday

PICOS MEXICAN FOOD
TACOS California Style
COMBINATION PLATES TACO, TOSTADOS BURRITOS & FRIJOLES $1.44
NEW TASTE TREAT TACO-DE-PESCADO 35¢ (FISH)
563-9690
8675 Telegraph at Joy (Dearborn Heights)

The Mayflower Hotel
Famous for its food for 45 years — Now offering a special daily DINNER MENU for your enjoyment:
U.S. CHOICE CLUB STEAK Includes Tossed Salad, Soup, Potato, Beverage $3.95
BONELESS CRAB MEAT STUFFED FLOUNDER Includes Tossed Salad, Soup, Potato, Beverage $4.75
LOBSTER TAIL Includes Tossed Salad, Soup, Potato, Beverage $5.95
ANN ARBOR TRAIL AT MAIN ST. IN PLYMOUTH
PHONE • 453-1620

Dale Yee Chow Mein
Finest Cantonese and American Restaurant
MONDAY THRU FRIDAY 11 a.m. - 11 p.m.
SATURDAY 11 a.m. - 1 a.m. SUNDAY NOON - 10 p.m.
31180 WEST FIVE MILE ROAD, LIVONIA
CARRY OUT SERVICE 522-1030

HE'S HERE
BOB SPRINGFIELD
Striker's Lounge
9910 TELEGRAPH
535-1825
TUESDAY THRU SATURDAY
RESERVATIONS UNTIL 8 P.M.

Ming Palace
CANTONESE and AMERICAN RESTAURANT-LOUNGE
NORTHLAND CENTER, LOT D
SUNDAY from 1 p.m. to 10 p.m.
MONDAY-THURSDAY 11 a.m. to 1 p.m.
FRIDAY and SATURDAY 11 a.m. to 1 a.m.
Luncheon, Family Dinners, Parties, Afternoon Snacks
Cocktails and Carry-Outs Call 356-5293

WILL KOMEN TO the Little Cafe
12601 GRATIOT LA 1-9668
(2 miles N. of Ford Expressway)
FREE PARKING
• GERMAN HOME COOKING
• GERMAN & AMERICAN
Light or Dark BEER on Tap
• COCKTAILS & LIQUORS
• BEAUTIFUL BANQUET FACILITIES
OPEN TUES. & FRI. 11 a.m. - 11 p.m.
SAT. 4—11 p.m.
SUN. Noon - 9 p.m.

Family Dining • NO Liquor • featuring THE FINEST OF ROAST BEEF DINNERS
DINE BY FIRELIGHT
HERC'S BEEF BUFFET
Comes to Farmington
477-5845
OPEN 7 days a Week • 28975 Grand River Farmington
Just East of Middlebelt
OUR 2ND GREAT LOCATION

TOKYO JAPANESE RESTAURANT
• BUSINESSMAN'S LUNCHEON
• AUTHENTIC JAPANESE FOOD
• Prepared by Japanese chefs
• Specialty: Sukuyaki & Tempura
Livonia's Only Authentic Japanese Restaurant
HOURS: TUES. & FRI. 11-3 THURS. & SAT. 5-10
422-3474
29430 W. SIX MILE RD. (at Middlebelt) LIVONIA

Wayne-Westland Show Set For Friday Opening

amusements

Girl-chasing is the main theme of the Wayne-Westland Civic Theater's spring production, "Play It Again, Sam."

That the hunting is good is evidenced by the fact that the cast has nine girls and only three men.

Friday, April 13, will be opening night for the Westland presentation. There will be a repeat performance Saturday evening, in John Glenn High School, 36105 Marquette, Wayne.

Tickets, at $2.50 for adults and $1.50 for students and senior citizens, may be obtained at the door or from Mrs. Anne Button, 35042 Hees, Livonia.

Curtain time is 8:30 both evenings.

Originally scheduled for Easter weekend, the theater group decided that the play's zany theme of a perennial loser in search of a perfect mate would not fit in with the religious holiday and so it was moved up two weeks.

Bill Barish, formerly of the Lafayette Park Players, will be seen in the role author Woody Allen himself performed on Broadway, that of a neurotic young man with Walter Mitty type dreams about his sexual prowess.

Russ McQuaid will play Humphrey Bogart, while Al LaCroix and Nancy Carter will play the young man's best friends.

Rita Urbanik will be seen as his ex-wife. Paula Daniels, Jeanne Dunham, Lynn Smith, Joanne Lalinsky, Micki Wencel and Lynda Shutt are the girls pursued by the befuddled hero.

BUD SHACKELFORD

AL LACROIX plays the hero's best friend in the Wayne Westland Civic Theater's production of "Play It Again, Sam." The cast has a ratio of three girls to every man, and two of the girls are Jeanne Dunham (left) and Joanne Lalinsky. The play is being staged this weekend. (Observer photo by Chuck Varkoly)

Pysanky Art To Be Taught

DETROIT

Two workshop - seminars in the art of decorating Ukrainian Easter eggs (Pysanky) will be given in the International Institute, 111 E. Kirby on April 10 and 17. Reservations must be made with Mrs. Judith Brown at the institute.

Voice Students Plan Program

ROCHESTER

An all-Bach program, performed by voice students and an instrumental ensemble of Oakland University, will be presented at 8 p.m., Thursday, April 12, in Varner Recital Hall.

The free concert is under the auspices of the music department.

Selma Stoorman of Southfield is one of the 22 singers, and Tina Krugler of Westland is a member of the ensemble.

GARY GRIMES, Oliver Conant and Jerry Houser, the Terrible Trio of "Summer of '42," are up to new nostalgic adventures in Warner Brothers' "Class of '44." It opens today at the Quo Vadis Theater, Wayne and Warren Roads, Westland. Deborah Winters also stars.

California Artist To Speak

Bud Shackelford, nationally-known painter, will demonstrate "Fun With Watercolor" as guest artist for the Farmington Artists Club's April meeting.

He will demonstrate painting on the new Strathmore "Aquarius" paper, which does not warp or buckle when wet.

The program will be held at 7:30 p.m., Wednesday, April 11, in the Sarah Fisher Children's Home, 27400 W. 12 Mile.

Shackelford has won more than 100 awards in major competitions and is represented in more than 200 private collections in the U.S. He is a resident of El Cajon, Calif., and is a member of the American Watercolor Society, the National Society of Art Directors, the California National Watercolor Society and the San Diego Watercolor Society.

IF MONEY TROUBLES KEEP YOU AWAKE make a list of things to sell with Want Ads...then dial 522-0900.

GREAT FAMILY BUFFETS
FRIDAY FISH FRY $2.50
SUNDAY BUFFET $3.25
ALL YOU CAN EAT
NIGHTLY DANCING with NICK LAWRENCE AND HIS ORCHETTE
LUNCHES DAILY MON. - TUES. 11-3 WED. THRU FRI. 11 - 'til SAT. - SUN. 12-3
FISH BUFFET ALL YOU CAN EAT FRI. 5-9
SUNDAY SPAGHETTI ALL YOU CAN EAT $1.95
Tournaments Welcome • Weddings & Banquets to 300
Open to the Public Year 'Round
IDYL WYLD public golf course & 'saloon'
35780 FIVE MILE ROAD LIVONIA
421-0990

SING-A-LONG WITH SMILEY
COUNTRY MUSIC
THE ONE MAN BAND PLAYING FOR ALL OCCASIONS
CONTACT FOR RATES and OPEN DATES
455-4157

THE PURPLE PLUM
NOW PLAYING: CARL PICKETT
for nightly entertainment Wednesday thru Saturday
ENTERTAINMENT 6 NITES A WEEK at the PURPLE PLUM
34505 GRAND RIVER in Farmington

AAA AUTOMOBILE CLUB MICHIGAN
WORLD WIDE TRAVEL SERVICES
AVAILABLE AT YOUR LIVONIA AUTO CLUB OFFICE
• Airline tickets • Cruise ship tickets • Room reservations • Escorted tours • Group Tours
• Triptiks, maps, tour books • Travelers' checks • Baggage insurance • Car rentals • International driving permits
Your travel counselors, Delores Fleming, Judy Winters, Joy Ulieru and Denuse Pope, want to do more for you.
AUTOMOBILE CLUB OF MICHIGAN
world AAA wide TRAVEL SERVICE
32415 FIVE MILE RD. 937-0032

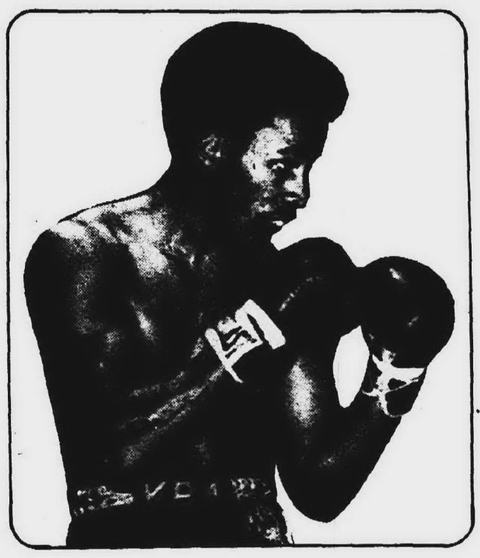

THE FIGHTING POLES ARE COMING TO OLYMPIA STADIUM
SUNDAY - APRIL 15th - 7:00 P.M.
POLISH NATIONAL BOXING TEAM -vs.- DETROIT OLYMPIANS
--FEATURING --
JOHN HUDSON - 1973 NATIONAL GOLDEN GLOVES HEAVYWEIGHT CHAMPION
LARRY BONDS - 1973 NATIONAL GOLDEN GLOVES LIGHTWEIGHT CHAMPION
CHICK DAVEY - OUTSTANDING LIGHTWEIGHT, SON OF WELTERWEIGHT GREAT, CHUCK DAVEY
PROFESSIONAL BOUTS FEATURE
LEONARD "STINGER" HUTCHINS NO. 3 RATED LIGHT HEAVYWEIGHT
-vs.-
CANADA'S AL SPARKS FORMER CANADIAN & BRITISH CHAMP
PLUS TWO OTHER BOUTS FEATURING ROBERT "RICO" HOYE & BOJACK MANGRUM
B AMATEUR BOUTS - 3 PROFESSIONAL BOUTS
RESERVED SEATS $5.00. GENERAL ADM. $4.00 & $3.00 AVAILABLE AT OLYMPIA, HUDSONS & SEARS

GOOD EATING AND ENTERTAINMENT

Mama Mia
PRIVATE ROOM AVAILABLE • SUN. LIQUOR
Serving a complete menu of Italian & American food in a true family setting
TUE.-SAT. 4 p.m. to 2 a.m. Sunday 1 p.m. to 1 a.m. Closed Monday
CARRY OUT SERVICE CALL GA 7-1000
27770 Plymouth Rd., Livonia

McINERNEY'S Restaurant
29501 NORTHWESTERN N. of 12 Mile EL 6-9222
ALL YOU CAN EAT EVERY WEEK!
THURS ..... CHICKEN & HAM 2.09
FRI. ..... FISH & CHIPS 1.69
SAT. ..... CHICKEN, VEAL, HAM 2.09
SALAD BAR MON. - TUE. THURS. & SAT.

STEAK SANDWICH DINNER $1.50
Relish Tray at Every Table
phone- 557-2360
The Purple Pickle
24752 SOUTHFIELD NEAR TEN MILE ROAD
LUNCHEONS • DINNERS • CARRY OUTS • PARTY TRAYS
HOURS: MONDAY thru SATURDAY 11-11 OPEN SUN. 12-8 P.M.

charley's crab
You're at Cape Cod! All it takes is a scenic drive to beautiful Pine Lake and Bloomfield Hills. A steaming pot of Charley's famous chowder is a must; then it's buckets of lobster, crab, mussels, corn-on-the-cob guaranteed to make a fan out of you. Later in the Loft, tuck yourself in, order a cordial and listen to live entertainment.
RESERVATIONS RECOMMENDED 682-6242
PINE LAKE & ORCHARD LAKE RD. • DINNER NIGHTLY INCLUDING SUNDAYS

PIZZA - OUR SPECIALTY
• PERSONAL SERVICE • CONGENIAL ATMOSPHERE
• FULL MENU • Perfect for Luncheon or Dinners
Albie's Restaurant
29215 5 MILE RD. Just E. of Middlebelt
MON - THURS. 11 - 11, FRI. - Sat. 11 - 1
425-6730

The gourmet place. Quiet. Relaxing. Families welcome. Chateaubriand. Shish Kebab. Prime Steaks. Flaming desserts. Seafood at its finest. Open 11-11 daily. Sundays 2-8.
the Lion and the Sword
Phone 427-9075 for reservations.
31410 Ford Rd. at Merriman

TREASURE HOUSE OF FINE FOODS
Open 24 Hours Daily Specials
Banquet facilitie for 35 persons
31230 Grand River at Orchard Lake 476-7510

Chinese-American Cuisine
For Dining or Carry Outs
CANTONESE VILLAGE
7107 N. WAYNE RD. AT WARREN
ACROSS FROM WESTLAND SHOPPING CENTER 729-1470
BRAND NEW BANQUET ROOM AVAILABLE

NEW! THE PIT ROOM LOUNGE
Dance at Farmington's Newest Meeting Place
to the music of The Daniels & Witt Duo
Located at 24001 Orchard Lake Rd., Farmington at Bel Aire Lanes
Entertainment Monday thru Saturday
476-1550

SALVATORE'S
ITALIAN VILLA
...Dining at its finest with authentic homemade Italian Cuisine
• Finest in American Foods
• Cocktails
• Open for Businessmen Luncheons
6327 MIDDLEBELT, GARDEN CITY
425-4444 • 427-8002 Closed Tuesday

Iron Mask Lounge
Open For BUSINESSMEN'S LUNCHEONS 11:00 to 4:00
KITCHEN IS UNDER NEW MANAGEMENT!
• featuring Daily Specials
*Friday - Sliced Ox Roast Buffet $2.25
Dancing and Entertainment by KELLY FRANKLIN 5 nights a week.
(Banquet Facilities Available)
Iron Mask Lounge
28949 Joy Road - Westland
261-9640

The FLAME
OPEN 24 HOURS - 7 DAYS A WEEK
COME AS YOU ARE
Steak and Eggs - Charbroiled Steaks
Delicious Dinners & Sandwiches
BREAKFAST SERVED ANYTIME
FAMILY FISH FRY
EVERY MONDAY 3-9 P.M. ALL THE FISH YOU CAN EAT $1.45 ADULTS Children under 12 95¢
Carry Out Service 477-1555
38170 Grand River • Farmington • 1 Blk. West of I-96

梅 MOY'S RESTAURANT
Chinese American Foods
BUSINESSMEN'S LUNCHEONS
CARRY OUT -- WE DELIVER PH. 427-3170
HOURS DAILY & WEEKENDS 11 A.M. thru 10 P.M. CLOSED MONDAY
16825 Middlebelt at Six Mile Rd.

BLAKENEY'S GOOD FOOD SINCE 1938
Ranch House
Have you been to the Ranch House since we added: Stuffed center cut pork chops, Broiled red snapper, Lasagna, Baked potatoes, Mushroom baked green beans. (We've also doubled our size for groups from 2 to 150.)
28333 GRAND RIVER
Between 8 Mile & Middlebelt
477-8545

DoMiNiCO'S
Restaurant & Pizzeria
BEER AND WINE ON TAP
• Businessmen's Luncheons • Family Dining • Cocktails
2859 COOLIDGE 2 Blocks S. of 12 Mile. BERKLEY. LI 1-7570
OPEN 7 DAYS 11 a.m.-1 a.m.

GOLDEN LANTERN
char-broil steaks
businessmen's luncheons
quick/courteous service
weight-watchers
crisp salads
carry-out service
33251 Five Mile Road Open 7 days 421-1012

3 Winners Available For Spring Gardens

MEDALLION

Seldom have three new roses received more favorable comment than the trio of tea roses which swept the All-America Rose Selection awards this year.

Medallion (Plant Patent 2997) has by far the largest individual blooms of the three, reaching in some areas the diameter of seven to eight inches. The very broad, heavy, 35 petals making up the bloom are a distinct, soft apricot pink, varying in intensity with the weather.

As many as 45 roses actually have been counted at one time on one of the four to six-foot plants.

Gypsy (plant patent applied for) has brilliant scarlet blooms on long stems. Their color is retained throughout the life of the bloom, regardless of weather.

The blooms have a light spicy fragrance, over 36 petals, and are usually borne one bloom to a stem.

Gypsy's father is Comanche and the mother a mixed breed of Happiness, Chrysler Imperial and El Capitan.

Electron (plant patent applied for) entered the trials already having won a long string of victories on the European continent.

It has large, bright, rose-pink blooms that on a dull day seem to have a neon glow of their own. The bushes are vigorous, bushy and broad.

ELECTRON

GYPSY

Pot Of Herbs Hangs Outside Kitchen Door

EAST LANSING

A selection of herbs in a hanging pot by the kitchen door is a convenience to any cook.

Now, even apartment dwellers and gardeners with limited space can bring the fun of growing herbs into their homes, according to Michigan State University Extension Horticulturist Douglas Jones.

Herbs are easy to grow and can be used for cooking or as a fragrant addition to any room. Long, wooden boxes are attractive for herbs. For plants of varying growth habits or watering needs, divide boxes into sections or plant individually in pots.

A large strawberry jar has many planting pockets for different kinds of herbs.

ANISE (Pimpinella anisum) is an annual that prefers a fertile, well - drained soil. It is easily grown in the home garden as well as indoors. Stalks should be cut as soon as the seed head starts to ripen, but before they begin to shatter. Dry thoroughly and rub seeds out of clusters. Separate seeds and store in a cloth bag where air can circulate about them.

BASIL is an annual grown primarily for seasoning soups, stews, meats and salads. It is also used in vinegar and as a houseplant for fine edging, according to Jones. Basil prefers a fertile, well - drained, sunny site but also does well in most good garden soils. Bush basil is considered the best variety for cooking. Purple bush basil is best for vinegars.

Sweet basil is used for seasoning tomatoes, salads, stews, soups, and in medicinal teas. Outdoor plants can be potted and grown indoors for winter use.

A biennial that favors dry, sunny weather is CARAWAY. Well - drained soil that is not too rich is recommended. Seeds should be sown in early spring. In the first year, a low - growing plant is produced. The seed stalks developed in the second year should be handled similiar to the seed heads of anise.

The plants and fresh seed of CORIANDER have an unpleasant scent, but ripe seed is very fragrant. The seed is used for flavring bread and other food, Jones states. Sow coriander in early spring. As seeds begin to ripen, dry and store them in much the same as anise.

One of the easiest herbs to grow is DILL, used primarily in making dill pickles. Seed should be sown in early spring on a well - prepared soil. Dill sometimes produces seed in its first year, but more often seed forms early in the spring of the second year. The seed heads, along with a small stem portion, are cut when the seed umbels begin to develop.

SWEET MARJORAM (Marjorana hortensis) is a tender perennial grown for its aromatic leaves which are used for seasoning soups, egg dishes, salads and meats. It is sometimes used as an ornamental in rock gardens. Marjoram is propagated by seeds, cuttings and by root division. Sow seed in nonacid soil in prepared flats early in spring.

Jones recommends rows spaced 1½ to two feet apart with plants spaced 10 to 12 inches apart in a row. The plant is grown largely as an annual in gardens, greenhouses, window boxes or in pots during the winter.

Two species of MINT are commonly grown -- peppermint (Mentha piperita) and spearmint (Mentha spicata). Both can be propagated by seeds, cuttings and division. Mint prefers a deep, rich, open, well - drained humus soil and will grow in full or partial shade. The oil of peppermint is used in flavoring chewing gum, candy, liqueurs, salads, cold drinks, cough medicine and toothpaste.

Spearmint is used in flavoring chewing gum, jellies, juleps, candy and tea. Mint can be grown indoors in flower pots during the winter.

ROSEMARY is a tender perennial shrub that grows to six feet in height and is used as a houseplant and for seasoning roast, chicken, pork and biscuits. Jones advises potting rosemary in a well - drained soil to which a sprinkling of lime has been added.

Place the plant outdoors in a sunny, sheltered location during the summer and carry over the winter in a cool, light room. New plants can be started from cuttings which root readily in moist sand.

SAGE prefers a fertile, well - drained soil and full sun, according to Jones. It is used in seasoning stuffing, cheese, sausage and other meats. Sow seeds very early in the spring or early fall. Be careful not to overwater. Cut back established plants in spring to induce new growth.

Harvest sage late in the summer by stripping the leaves or cutting the shoots before they bloom. Tie shoots in bunches and hang to dry, out of direct sunlight.

Many species of THYME are grown for seasoning and as ornamentals. The French and English types are most common and are used for seasoning fish, stews, pork and for cooking. It prefers full sun and a light, well - drained soil.

ONE MOMENT it's a crow's nest of a ship, the next it's a fortress lookout. Patterns for the climbing pole and a sandbox can be obtained by sending a check or money order for $1 to PO Box 215, Briarcliff Manor, N.Y. 10510. Ask for climbing pole pattern No. 154 and sandbox pattern No. 20.

Prune Bush Roses Now

EAST LANSING

Annual pruning can help you produce better - looking roses, and now is the time to do it, according to Michigan State University horticulturists.

They claim that rose pruning isn't a difficu't job, especially if you use sharp tools. Cut dead canes or branches with a fine - toothed saw, and use pruning shears for the rest of the job.

Remove all the dead wood first. Make all your cuts to a cane, to the spot where the branch originated, or to a strong bud. Cut about an inch or two below dark - colored areas. Remove any branches that have no live buds.

The next step is to remove weak growth and branches that are growing towards the center of the plant.

If two branches are crossed, get rid of the weaker one.

Shape the plant by cutting the strong, live canes to a height of about 24 to 30 inches.

If you have tree roses, prune them heavily, removing all dead wood. Trim the live canes to a height of eight to 12 inches.

Wait to prune shrub roses until after they bloom. These plants don't need shaping, so just thin them out and remove dead or unsightly wood.

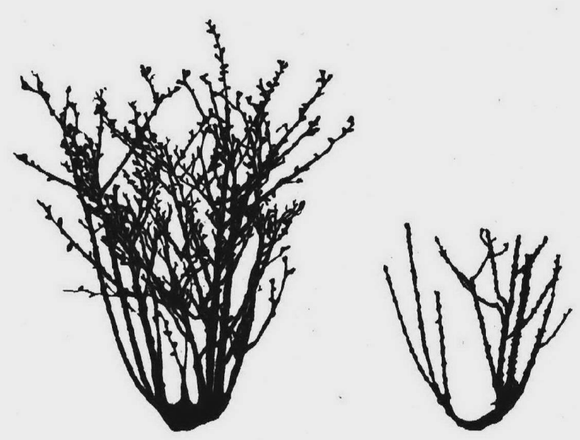

RULE OF THUMB in pruning rose bushes is remove all dead wood and weak growth, then cut back all remaining canes to a uniform height of about two feet.

Begonias, Impatiens Prefer Shady Spots

One of the most often-asked questions among home gardeners is: "What can I grow in the shade?"

Most annual flowers grown from seed do prefer full sun, but there is a small group which will tolerate light shade, and a smaller group which even prefers shade.

Coleus, foxgloves, nicotiana, French marigolds, pansies, violas, vinca, petunias and ageratum all will tolerate light shade.

By far the best two kinds for shaded areas are the small - flowered fibrous - rooted begonias and impatiens.

Should you choose the first of these two -- the begonia -- it is best to grow the hybrids. These have larger flowers, sturdier plants, and a greater tolerance for shady conditions.

The seed is tiny, and a packet will grow hundreds of plants.

Seed is best sown indoors as early in the spring as possible so that good - size plants can be transplanted to the garden after danger of frost.

The birght pink, red and white blooms soon appear and continue all summer right into fall.

Before frost hits them, they can be transferred to a pot to continue blooming indoors during winter months. There are both single - flowered and double - flowered forms.

Impatiens have been improved tremendously by hybridizers in recent years. Modern varieties are now much more free - flowering, and more compact in their growth habit, especially the hybrids.

Best of the hybrids are the dwarf Elfin series, and the semi - dwarf Imp series. Both make excellent bedding plants, and come in a good range of colors including white, pink and red.

Seed is best started indoors early in the spring so that good size plants are ready for transplanting to the garden after danger of frost. They will bloom all summer right into fall.

Like begonias, Impatiens make excellent pot plants. Before they are filled off by frost, root them in a jar of water, and transfer them to a pot for blooms indoors all through the winter.

Lawns Bolstered By New Cultivars

Exciting days lie ahead for America's lawns and lawnsmen.

It's excitement bred of spring enthusiasm combining with as comely an array of new lawngrass cultivars as has ever come to market. Incidentally, "cultivar" is the horticulturist's word for an improved variety or unusual strain of plants.

There are the bluegrasses such as Adelphi, Baron, Bonnieblue, Fylking, Nuggett, Merion, Pennstar, Sodco and Windsor; fescues the likes of Dawson, Highlight, Jamestown, Pennlawn and Ruby;

Colonial bentgrasses include Exeter, Highland and Holfior and creeping ones like Penncross and Seaside.

New perennial ryegrasses are Compas, Manhattan, NK-100, Pelo and Pennfine.

By whatever designation, the cultivars will spark more attractive lawns than ever throughout America.

Naturally, one can't remember more than a handful of names in so lengthy a listing. But a handful of new cultivars is all that is needed to start a fine lawn along the road to success.

In addition to these dandies being offered individually, seed houses mix appropriate combinations of them to provide the turf blends that are so widely recommended for lawns that must receive less than expert attention.

You'll find Arboretum, Arista, Prato and Sydsport bluegrasses and Illahee fescue among varieties doing a bang up job in supporting roles or for special circumstances.

As a rule, one or two bluegrasses blended with a slightly lesser quantity of fine fescue (and perhaps a touch of perennial ryegrass) make an excellent "all - purpose" mixture both for new lawns and bolster seeding.

For unusually shady locations, cultivars tolerant of shade should predominate. Several of the new bluegrasses work out well in moderate shade, but most of the time the burden falls mainly upon fine fescues.

Fescues are noteworthy for enduring well on dry, improverished soils such as frequently occur under trees. For humid climates with rainy seasons and abundant drizzles, bentgrasses have no peer.

Bentgrasses typically require a bit more attention than do bluegrasses, fescues and perennial ryegrasses, but they stand closer mowing (a ¾ inch mowing height is usual.)

The ryegrasses are great for quick cover, such as when seeding slopes, or where repeated scuffing may occur as with an athletic turf.

In most metropolitan areas, leading grass cultivars can be purchased as sod for "instant" lawns.

Don't be misled, however, into believing that a sodded lawn can get by with any less soilbed preparation than is needed for seeding. Unless the soil is well loosened, fertilized, leveled, and watering is made ready, neither a seeding nor a sodding is likely to be assuredly successful.

Tax Service Units Are Set

Taxpayers who need help with their federal income tax returns can get free assistance from new taxpayer service units stationed at the Tel-Twelve and Westland Malls.

The units will be at the Tel-Twelve Mall, 12 Mile and Telegraph in Southfield, and the Westland Mall, Wayne near Warren, through April 16. They are open from 11 a.m. to 7 p.m.

Wood Deck Plus Trees: Cool Patio

Patio enjoyment blooms in the shade when a western wood deck is added to a yard with established trees.

Air and moisture needed for healthy roots are not cut off by spaced boards so chief concern is to fit trunks closely without chafing.

At ground level, small clearance is needed but a raised deck requires leeway for swaying trunks.

Wrap-around benches or a floating collar of deck boards are effective and attractive safety measures to block a sizable opening.

VERSATILE HUNT TABLE by A. Brandt Company has convenient drawers that accent its use as a library, dining or hall table. Here the table, along with the lamp and chair, provide an area for reading, studying or writing. Solid oak construction, combined with a warm, handrubbed oak finish and simplistic styling, will blend with contemporary, casual or colonial designs.

"IF MEN PLAYED Cards Like Women Do," they'd take time out to try on each other's hats. In this scene from the Masque Players' version of the George Kaufman comedy, Tom Boaks (right) doesn't seem to think his hat does much for his friend, Christopher Keyes. The players are presenting this and two other one-acts at 8 p.m., April 12; 2 p.m., April 13; 8 p.m., April 14; and 7 p.m., April 15, in the Liberal Arts Theater, Schoolcraft College, 18600 Haggerty.

'Get Well' Cards Flooding DalBo

Time -- the great equalizer -- has wrought its own special kind of magic for the Clarenceville School District and in particular for one of its teachers, Leo DalBo.

Not so long ago, Dalbo, a high school math teacher and president of the faculty union, was the center of controversy over his involvement with student rights and high school political action groups.

His frequent confrontations with parents as well as board members led one woman to comment during the height of the controversy: "He's polarized the community."

Today, Dalbo is in University Hospital in Ann Arbor recovering from a serious auto accident that left him with multiple injuries that include a fractured pelvis and a punctured lung. His car was struck broadside during the mid-March snow storm.

Major surgery was required, and he came through amazingly well, his doctors report.

From his bedside, DalBo admits the turning point in his sagging morale came when he began getting cards and letters of encouragement from the Clarenceville community.

The very first card he got was from Dr. Samuel Prisk, board president.

The first flowers to arrive were from administration.

"It gave me the will to go on," DalBo confided to Edward Salisz, district business manager, during a recent visit.

Since the accident, the entire school community has opened its heart to the once-controversial teacher. Get-well cards cover the walls of his room and kids by the carload visit him frequently.

A mellowed DalBo and a concerned community have finally reconciled.

WSU Plans 5 Summer Travel Tours

Three travel study tours, one with five options, have been scheduled with Wayne State University faculty members through the Division of Urban Extension for summer 1973.

Repeating her popular foreign study in studio art, Prof. Mary Jane Bigler will take a group of 25 students to Italy. The course may be taken for graduate or undergraduate credit.

Students will combine museum and gallery visits with attendance at concerts and visits to artists' studios with their own studio work. The trip of special benefit to painting and drawing students will run from June 25-Aug. 24.

Under the direction of Dr. August Kerber, persons can choose from five itineraries from June 27-Aug. 6.

Tour A features Europe, Eastern Mediterranean and Black Sea; Tour B Europe, eastern Mediterranean and Holy Land; Tour C Europe, Eastern Mediterranean, Black Sea and East Africa, Tour D Scandinavia, North Cape, Land of the Midnight Sun; Tour E Central and South America.

Up to six hours of graduate or undergraduate credit in educational sociology can be earned by qualified students.

The Photo-Geographic Society study tour from Aug. 8-30 under the auspices of Dr. Robert Goodman features extensive travel in the USSR and Poland and six days in London. Geography credit may be earned in conjunction with the tour.

For complete information on any of the tours, contact Thomas F. Hagerty, Division of Urban Extension, Wayne State University, Detroit 48202.

TASH DO-IT CENTER
Everyday Discount Prices on:
• WALLCOVERINGS
• DECOUPAGE
• LOWE PAINTS
• SUPER KEM TONE
• DO-IT FURNITURE
• ART SUPPLIES
• HARDWARE
• SHADES
DISCOUNT WALLPAPER
UP to 25% OFF
MANUFACTURER'S LIST 100 BOOKS PLUS INCOMING FREIGHT
8 MILE CENTER
Just West of Farmington Rd Across from Manufacturer's Bank
OPEN Mon. 9-9 • Tues., • Wed. 9-6 • Thurs., • Fri., • Sat. 9-9 • Sun. 10-5
474-6100

EBENEZER SHOP
EARLY AMERICAN TRADITIONAL
FURNITURE & ACCESSORIES
"Come In and Browse"
23346 Farmington Rd.
DOWNTOWN FARMINGTON CENTER
477-4776

Federal Lawn Sprinkler Supply Co.
26070 W. 8 MILE, SOUTHFIELD
Announces
A REVOLUTIONARY NEW IDEA
IN UNDERGROUND LAWN SPRINKLERS
DO IT YOURSELF FOR ½ PRICE
Melnor Sprinkler Products®
FOR ½ PRICE DO IT YOURSELF
80'x40' FRONT LAWN $188.00
355-3023
Pipe pulling available
• Install pipe underground, no digging
HOURS: OPEN EVENINGS AND SUNDAYS

GENERAL TIRE
Disc Brake Reline
Guaranteed 24,000 Miles!
Includes new Delco brake pads on both front wheels. Caliper and rotor inspection for critical wear. Repack inner and outer front wheel bearings. Inspect rear axle brake assembly.
STANDARD & COMPACT AMERICAN CARS
THIS WEEK ONLY... $35.95 (Reg. $43.15) FRONT ONLY
Extra charge for larger cars, and additional parts if needed
GUARANTEED IN WRITING!
Delco Brake Linings installed by us are guaranteed against any and all defects for the number of years or miles indicated. Should this brake lining become defective or wear out through no fault of the user, we will replace it charging only for the mileage used. Guarantee does not apply to brake linings installed on commercial vehicles or linings damaged in auto accidents. Adjustment charges based on selling prices current at time of adjustment.
General Calibrated* STEELBELT 780
• Twin Steel Belts
• Polyester Cord Body
• Distinctive 3-Ring Whitewall
NOW $35.95 + 2.50 F.E.T.
Size E-78x14 tubeless whitewall Plus $0.00 Fed. Ex. Tax
GET STEEL-BELTED PROTECTION TODAY!
General POLY-JET
• Polyester Cord Body
• Duragen® Tread Rubber
NOW $27.95 + 2.22 F.E.T.
Size E-78x14 tubeless whitewall, plus $0.00 Fed. Ex. Tax
LARGER SIZES AT COMPARABLE PRICES
Charge it at General Tire
LIVONIA 19601 Middlebelt near LIVONIA MALL 477-1100
Open MON.-FRI. 8:30-9 p.m. SAT. 8:30-4
WATCH FOR OUR WEEKEND SPECIALS IN THE SAT. OBSERVER
Sooner or later, you'll own Generals

HOLLOW
Burton Hollow Center at 6 Mile
HARDWARE
17162 FARMINGTON ROAD LIVONIA
261-9920
OPEN DAILY 8:30-7
SUNDAY 10-5
Special!!
LAWN CARE
LAST WEEKEND --HURRY
SALE ENDS SOON!
2 Grand Prizes
COMPLETE FEEDING OF YOUR LAWN (UP TO 10,000 Sq. Ft.) $70 VALUE
4 Second Prizes
MODEL 35 SCOTT SPREADERS
TURF BUILDER
AMERICA'S FAVORITE FERTILIZER
15,000 Sq. Ft. BAG REG. $14.75 SAVE $1.50 $13.25
10,000 Sq. Ft. BAG REG. $10.45 SAVE $1.00 $9.45
5,000 Sq. Ft. BAG REG. $5.45 SAVE 50¢ $4.95
SUPER TURF BUILDER
5,000 Sq. Ft. $7.20 SAVE 75¢
10,000 Sq. Ft. $13.45 SAVE $1.60
15,000 Sq. Ft. $17.95 SAVE $2.00
QUESTIONS about Your LAWN
Dennis McLoche, Scotts Lawn Representative will answer your questions. Talk to Dennis on Sat., April 14, between 10-3.
20% OFF ON ALL SCOTT SEED FACTORY REFUND
STOP CRABGRASS BEFORE IT STARTS ...
AS YOU FERTILIZE
Scotts HALTS PLUS
SAVE $1 5,000 Sq. Ft. BAG Reg. $14.95 $13.95
SAVE 50¢ 2,500 Sq. Ft. BAG Reg. $7.95 $7.45
COUPON
SPECIAL LOTTERY OFFER
FREE LOTTERY TICKET
To First 100 Turning in this COUPON
No Purchase Necessary
(S)
COUPON
STORMS & SCREENS REPAIRED
(Delivered within 24 hrs.)
SAVE 10%
WITH THIS COUPON
(S)
FREE Use of SPREADER WITH ALL FERTILIZER PURCHASED

By Philip H. Power
Publisher

OBSERVATION POINT

Meat Boycott Successful Locally; 'What Next?' Remains Big Question

Last week was the week that a lot of families in Observerland discovered the delights of the eggplant. Or soybeans. Or macaroni and cheese. Or tuna fish.

Best local evidence shows that the national meat boycott had a pretty big impact in this area. Area supermarkets and smaller grocery stores reported meat sales off from 15 to 50 per cent, and chicken, cheese and vegetables somewhat over normal.

In this area, Families United Against Inflation (the acronym of which is FUAI, pronounced "phooey") in Farmington was particularly active, staging a march on a local supermarket as the boycott started. FUAI, which began with a group of Mrs. Lenore Mendelson's neighbors on Glenmoor Avenue in Farmington, was but one particularly visible group in what has got to be regarded as a mass protest movement which sprung from genuine popular grass roots and overnight grew to a scale surpassing even the protests against the war in Vietnam.

Everywhere you went over the past week people were talking about the boycott and the high prices. The women in the supermarkets, the cashiers at local department stores in the shopping centers, the men bellied up to the bars after work. Topic A-1 in public awareness was the boycott; it even drowned out busing.

THE MAJOR QUESTION, of course, is what happens now?

Locally, the boycott did not have much effect on meat prices, although a few local supermarket chains cut back on meat prices before the boycott started, and other price reductions may be forthcoming as increased meat supplies start coming through the pipeline.

Most economists take the view that a one-week meat boycott, no matter now effective, will not have much effect on prices, which are in the last analysis determined heavily by supply (ie. how much meat is available) and demand (ie. how much meat people are willing to buy). A local member of FUAI made the same point: "I'm beginning to take a broader view than just a housewife on this thing. Just a one-shot protest won't in itself do much good. W've got to get more meat available, which may mean importing more foreign beef, and maybe we've got to re-think our own buying patterns."

Leaders of the national boycott are meeting today in Washington to consider their next step. Many local people think they ought to recommend that families pass up meat one or two days each week to reduce overall demand, rather than keep up a complete meat boycott. In the long run, such a plan ought to reduce the demand for meat, and thus in time bring prices down.

THE OTHER BASIC question left by the boycott has to do with President Nixon's anti-inflation program.

Reportedly, the President was once prepared to roll back all food prices to January levels, but was talked out of it at the last moment by Treasury Secretary George Schultz.

The President is reportedly still against a price roll back, but he is up against some very powerful political and economic realities:

1) The nation's housewives are plenty sore at rising prices, and the astounding overall success of the boycott indicates their anger is no small factor for a politician as astute as the President;

2) The wholesale price index went up 1.2 per cent in March, a much larger jump than expected, and this indicated that inflationary pressures are by no means confined to meat;

3) Organized labor is beginning to rumble about the obvious unfairness of rapidly rising prices and a 5.5 per cent wage increase ceiling, further jeopardizing the President's Phase 3 inflation program;

4) Democrats and Republicans in Congress are beginning to get the message that the natives are surly, and bills to roll back prices and impose more strict controls are piling into congressional hoppers.

My guess is that the President's entire anti-inflation political game plan is in jeopardy, and that the President knows it. I suspect that he'll re-impose strict price controls over the economy, and I hope he'll roll back food prices to January levels.

Otherwise he'll have a lot of angry housewives on his back, and as everyone knows, "Hell hath no fury like. . ."

Emory D[illegible] writes

Difficult To Boycott Middleman

This is the way little piggies go to market:

The birth of little piggies are timed to orient with a later time when piglet will be full-grown and marketable.

Piglet is cared for and fed until reaching a sufficient physical condition to be sold, butchered, and packaged for marketing to consumers.

Often, the trip to the meat-packer is delayed a couple weeks to fill piggies with cornmeal to make them fatter. But, if fattened for more than a two to three-week period, piglet gets too plump with fatty tissues too abundant to get a good price for farmer.

Farmer may fatten piglet, or delay his trip to the market, depending upon the price of pork that particular week.

But, if the farmer is stuck with a number of marketable pigs and a new crop of piggies are born, he is placed in an economical situation which quickly turns profit into loss.

The intricacies of porkonomics dictates that farmer maintain and feed a batch of pigs for a limited period of time. He can delay selling, but eventually piggies must go to market.

Initially, when piglet is born, farmer has already computed the cost of feed and new equipment based on current prices or prices that can be reasonably anticipated. He definitely doesn't buy new equipment, increase number of sows for greater litters thereby ordering more feed, on the assumption that pork prices will be 30 per cent higher by the time piglet is marketable.

With this in mind, the farmer's "boycott" of withholding hogs and cattle from the market is pure hogwash. He can do it for two, maybe three, weeks. But, eventually he must unload. Being a good businessman, farmer will sell when prices are high and before a possible dip downwards.

The economics of marketing beef are the same as selling pork, with some differences in methods and details. But, the economic principles are the same.

If the consumers' meat boycott is a one or two-week protest, it will have almost no effect on meat prices. It could, indeed, result in higher prices.

But, if the consumer is hearty enough to engage in a boycott of two or three month's duration, meat prices will drop drastically.

The farmer, meat-packer, and supermarkets will reach the point of diminishing return and meat will be dumped unto the market because, to do otherwise, there will be loss instead of profit.

Farmers, packers, and markets are anticipating the consumer will end the boycott after a couple weeks and rush for the meat - counters -- creating an unusual high demand sufficient to support even higher prices.

But when the point is reached that the possibility of profit will be negated, meat will flood into the market at whatever price it takes to entice consumers to buy.

The farmer may not be the villain. Few are claiming he is. But, it is tough to boycott the middleman. Thus, the alternatives are to accept rising prices or boycott the product.

If consumers can endure, little piggie will go to market (with few staying home) at 90 cents instead of $1.40 a pound.

Leonard Poger writes

Old Suburban Scrap Gets New Attention

The newest cliche in Detroit journalistic circles is the "newly-found" suburban opposition to the "urban sprawl."

Detroit newspapers recently are busy finding out about an issue which suburban editors and their readers have known about for decades.

In fact, the opposition to new developments and any change at all dates back to Adam and Eve who objected to be moved out of the Garden of Eden.

Observers at city council and/or township board public hearings on rezonings know full well that suburbanites are opposed to virtually anything that changes the peaceful surroundings they picked years ago to raise their children and run the dogs.

The political impacts have been effective in most communities.

Organized opposition to new developments have forced city councils and township boards to stiffen their backbones on new shopping centers, apartment complexes, or other brick - and - mortar construction.

Livonia city council, with the help of the voters, has an ordinance on lawbooks which restricts apartment buildings to at least 1,000 feet of adjacent residential homes.

Westland, with more than 6,000 apartments built in the last decade, approved a one-year moratorium on new apartment rezonings for 1973 and everyone in sight applauded the decision.

Canton Township's Board of Trustees recently considered a similar moratorium but refused to approve it as yet although a newly-organized homeowners' group was formed to fight apartments and a proposed major shopping center.

Garden City officials wanted to correct past errors on land use at its major downtown intersection with the use of federal urban renewal funds.

But more than 200 persons stormed the public hearing two years ago to protest the program, which was eventually killed by the government refusing to approve funds. The refusal was based on the lengthy court suit initiated by urban renewal opponents and President Nixon's impoundment of congressionally - approved funds for such projects.

It all boils down to suburban residents opposing any change in their surroundings and city hall and/or the township hall concerned about broadening the tax base to raise funds to pay for governmental services.

So far, the residents have won the most recent battles -- but the war over suburban development isn't over yet.

Fred DeLano writes

It's The Parent Who Gets Gypped When His Children Skip Classes

Say you're a high school principal who has been driven to hair-tearing frustration by so many students deliberately skipping classes?

Say you're a parent who can't control the kids any longer, so leave it up to them whether they actually attend school once they leave home in the morning?

The answer to this particular woe may lie in changing to a different tool in trying to reason with the little darlings.

We suggest that those who are concerned about student absenteeism in our increasingly permissive society change tactics. Instead of expressing alarm because a youngster declines to expose himself to an education, why not attack it from the tax angle? Perhaps a letter to parents along such lines as these would help:

"This is to inform you that because of seven unexcused absences this month, your child has socked it to you for $38.85.

"No, you are not being dunned for that amount. Lord knows, we all pay enough in taxes already, but that's just the point.

"School budgets run into the millions and are pretty hard to understand. However, it's also true that the whole thing is based on having the schools open for 180 teaching days each year.

"If you were to divide our total operating budget by the enrollment, you would find that about $1,000 is spent on each student. In turn, when that is divided by 180, the amount invested in each youngster is just about $5.55 per day -- and it comes from the pockets of all our citizens.

"Deliberate non-attendance at scheduled classes cheats the taxpayer from his blind side, for he has no recourse. It's all the worse when one realizes it's his own child who has given him the shaft."

It's dangerous to make assumptions, but we'll jump at one just the same. Namely, it could be that a lenient father who won't blink an eye when a youngster filches $5 from Mom's cookie jar might bat the kid's ears off for cheating Dad of his tax dollars.

In the process, of course, there ideally would come the conviction that regularly sitting in on book learning sessions ain't all that bad.

Sense And Nonsense

The doings of the unpredictable Livonia school board continue to mystify all.

Remember two years ago when the board refused to allow Stymelski any more than transportation costs to attend a national convention in San Francisco?

The majority quartet left for the same coast city last week to attend that same national meeting and all expenses are being paid by the board.

That's what one would call giving all to the majority and little to the minority . . . and we might add, that doesn't appear to be the best way for a board elected by the public to operate.

Editorial & Opinion

OBSERVER NEWSPAPERS, INC.

Philip H. Power, Publisher

The Livonia Observer - The Redford Observer
The Westland Observer - The Garden City Observer
The Plymouth Mail & Observer - The Southfield News & Observer
The Farmington Enterprise & Observer

MEMBER NATIONAL NEWSPAPER Association - Founded 1885
Member SUBURBAN NEWSPAPERS OF AMERICA
MICHIGAN PRESS ASSOCIATION

Published by Observer Newspapers, Inc.
36251 Schoolcraft, Livonia, Mich. 48150

Serving the communities of:
Livonia, Plymouth, Plymouth Township, Canton Township, Farmington, Farmington Township, Redford Township, Garden City, Westland, Southfield, Lathrup Village, Bingham Farms

Harmony Speaks Forth

EDITOR:

As a parent of a bandsman at Plymouth - Salem High School and a member of the elementary music staff of the Plymouth Community School District, I resent your statements about the selfish Salem band parents in your editorial of March 28.

If you knew the facts and what it takes to build a music performing group (not for exploitation), you would not have made such accusations.

The bands of Salem High School would not be hurt by the development of Canton bands. You do not seem to realize the concern was over timing, instrumentation and facilities available to the two schools. The concern was for the Canton students who would have to be in unbalanced groups " NOT the Salem students and Mr. (James) Griffith's "Dynasty."

My son was one of eight bandsmen who had special meetings with all the school board members (with the exception of the president who refused an audience with them). All these young men are students at Salem -- showing their concern for their friends of Canton.

The band parents, bandsmen, Mr. Griffith, and the music staff are not against an eventual development of new bands for the additional high schools. They are against premature actions. Before you express your opinion on such problems again, please get all the facts.

ELEANOR P. BURTON
Plymouth

Such A Cause Deserves Aid

EDITOR:

We indeed appreciated your thoughtfulness in including on your religious page the article about the recent workshop devoted to the role of the church or synagogue with the mentally ill and mentally retarded.

Our religious facilities have the true potential to assist discharge patients in their return to community living. From the ready question and answer period we were aware as staff members that the clergy and others present were gaining considerable in the way of understanding the many new emphases of our program.

LOUIS J. SCHULDT, CVC
Director,
Community Relations
Northville
State Hospital

Mini Bike Fan Wants Action

EDITOR:

My friends and I have been working on mini bike engines and go-cart engines and learned a lot. Mini bike riding is something to do. At least I won't be smoking "pot" or bugging the neighbors.

For years, behind Shelden Center they were supposed to have a mini bike track and go-cart track, and so far nothing has been done. They have a trail for mini bikes behind Ford Field, but still you have to have a permit.

In Plymouth, there is a recreation area where kids with nothing to do come and shoot pool, play ping pong, etc. In Livonia, kids have nothing to do so they go in Whitman Park and smoke marijuana, and cause trouble. We have no recreation facilities in Livonia. Let's at least have a mini bike track.

STEVE MACIKA
Livonia

READERS' FORUM

Please type (or write clearly) and limit letters to 300 words.

- Letters must be signed, with the writer's address. Names will be withheld only at the writer's request and for good cause.
- The editor reserves the right to reject unsuitable letters.

'Crucible' Cast Draws Praise

EDITOR:

I am writing to give a hearty congratulations where it is deserved. I am speaking of the group of students and their advisor, Mrs. Gloria Logan, who worked very hard on the recent Plymouth High School production of "The Crucible."

I had the honor of attending the play all three nights it was shown and not once did I tire of it. The acting was fantastic and the organization of it was great.

These students worked hard and it was proven by their magnificent showing. I would like to publicly thank them for sharing their great acting abilities with all who attended.

PHYLLIS CUNNINGHAM
Plymouth

Area Deaths And Funerals

ROBERT E. LOOK -- Services for Mr. Look, 51, of 29175 Rosslyn, Garden City, were in R.G. and G.R. Harris Funeral Home with the Rev. Fr. Paul of St. Dunstan Catholic Church officiating. Burial was in Cadillac Memorial Cemetery. Mr. Look died March 29 in Garden City Hospital after a long illness. He had worked for the federal government 31 years and was supervisor for defense contract administration.

Survivors are his wife, Veronica, three children, Sheila, Stacey and Sherri; and his mother, Mrs. Virginia Look.

JOHN E. KUEBLER -- Services for Mr. Kuebler, 59, of 32634 Alvin, Garden City, were in R.G. and G.R. Harris Funeral Home, Garden City, with the Rev. Robert Mader of Church of God officiating. Burial was in Parkview Cemetery. Mr. Kuebler died April 1 at Garden City Hospital after a long illness. He was employed as a shipping clerk at Kelsey-Hayes Co.

Survivors are his wife, Kathleen; a son, Jack; two sisters, Mrs. David (Phyllis) Anthony Jr. and Mrs. Fredric (Helen) Bogart; three brothers, Henry J., Emanuel and Ernest, two sisters, Mrs. Ruth Kozial and Mrs. Louise Barr, and 10 grandchildren.

FRANCIS J. BATTLE -- Services for Mr. Battle, 73, of 29145 Sharidale Drive, Southfield, were in Our Lady of Sorrows Catholic Church, Farmington, following a rosary at Heeney-Sundquist Funeral Home. The Rev. Robert J. Rokusek of Our Lady of Sorrows officiated. Burial was in Franklin Cemetery. Mr. Battle died March 28 at his home. He lived on 12 Mile near Franklin Road for some 30 years before moving to the Sharidale address. He managed the large farm owned by Hugh Dean of General Motors Corp. He was a member of Our Lady of Sorrows Church.

Survivors are his wife, Mildred L.; two sons, Dr. John M. of Dearborn Heights and James of Birmingham; a daughter, Mrs. Carroll (Elizabeth) Conner of Troy, three sisters, Mrs. Cyril (Josephine) Goodrow of California, Mrs. Dwight (Elizabeth) Taylor of Farmington, and Mrs. Don (Isabel) Justus of Minnesota, and nine grandchildren.

CLARENCE S. DORST -- Services for Mr. Dorst, 84, of 22805 Lilac, Farmington, were in Thayer Funeral Home with the Rev. James E. Engle of the Gaithersburg, Md., Methodist Church officiating. Burial was in Roseland Park Cemetery, Berkley. Mr. Dorst died April 3 at Oakhill Convalescent Home, Farmington, after a short illness. He was a retired stockbroker and lived in Farmington 21 years.

Survivors are his wife, Ruth M.; two sons, Thomas E. of Plymouth and Robert A. of Livonia; four grandchildren and four great grandchildren.

MARTHA I. MEDLEY --Services for Mrs. Medley, 78, of 8288 Canton Center Rd., Canton Township, were in the Schrader Funeral Home, Plymouth. Officiating was the Rev. C.T. Gray. Burial was in White Chapel Cemetery, Troy. She died April 4.

A housewife, she came to the community in 1971.

Survivors are her husband, Samuel; two sons, Samuel and Leo, of Plymouth; one sister, Mrs. Addie Glenn.

JEWEL McBRIDE -- Services for Mr. McBride, 64, of 14225 Minehart Rd., Plymouth, who died April 4, were in the White Ranson Funeral Home, Tenn. Burial was in Obien Community Memorial Gardens, Tenn.

A resident of the area since 1936, he was a machine operator. He was a member of the United Assembly of God.

Survivors are: his wife, Opal; and two brothers, Joe and Vernon.

DOROTHY F. KARPUS -- Services for Miss Karpus, 67, of 15415 Ingram, Livonia, were in St. Maurice Catholic Church following prayers in the R.G. and G.R. Harris Funeral Home. The Rev. Fr. Thomas Kane officiated. Burial was in Holy Sepulchre Cemetery. Miss Karpus was a payroll clerk for Wayne County and had lived in Livonia 33 years. She died April 2 in St. Mary Hospital.

Survivors are a brother, John Karpus, and two sisters, Mrs. Loretta Bush and Mrs. Cecelia Seyer. She also was a sister of the late Rosemary Godfrey.

THOMAS J. WILBUR -- Services for Mr. Wilbur, 82, of 15940 Auburndale, Livonia, were in the R.G. and G.R. Harris Funeral Home with the Rev. Walter Julien officiating. Burial was in Grand Lawn Cemetery. Mr. Wilbur, who died April 2 in St. Mary Hospital, was a floor covering contractor. He was a member of Nankin Mills Baptist Church and was a life member of DAV Chapter No. 75.

Survivors are his wife, Ruth; a daughter, Mrs. Robert (Elaine) Almas; and two grandchildren.

LUTHER J. OATER -- Services for Mr. Oater, 62, of 32480 Florence, Garden City, were in the R.G. and G.R. Harris Funeral Home, Garden City, with the Rev. Raymond Babb of Merriman Road Baptist Church officiating. Burial was in Cadillac Memorial Cemetery. Mr. Oater died April 4 in Annapolis Hospital. He had been employed for 24 years as an inspector for Chrysler Corp.

Survivors are his wife, Anice, two sisters, Mrs. Annie Hicks and Mrs. Mary Johnson, and three brothers, Ruben, Eddie and Jesse.

ARTHUR J. GIDDINGS -- Services for Mr. Giddings, 91, of 33333 N. Manor, Farmington, were in St. Gerald Catholic Church following a Scripture service in Heeney-Sundquist Funeral Home. The Rev. James P. O'Hagan of St. Gerald officiated. Burial was in Memorial Park Cemetery, Battle Creek. Mr. Giddings died April 1 at Detroit Sinai Hospital. He was a retired tool designer for Briggs Manufacturing Co. and a member of St. Gerald Church.

Survivors are two daughters, Mrs. Virginia Burroughs of Farmington and Mrs. Ernest (Catherine) Clinton of Bloomfield Hills; five grandchildren and eight great-grandchildren.

FRED WOOD
FUNERAL HOME, INC.,
RICE CHAPEL

2 LOCATIONS TO SERVE YOU

36100 Five Mile Rd.
LIVONIA
522-8060.

8450 Plymouth
DETROIT
WE 3-2413

Robert S. Rice, Pres.
Park R. Rice, Treas.
Harold D. Ward, V.P
Ronald L. Rice, Sec

RICE CHAPEL, LIVONIA

something is always going on at . . .
ivonia mall

NOW THROUGH APRIL 15th
JEAN LE ROYS
MINIATURE 1890 VILLAGE

Visit the Smithy, the Saloon, Conservatory or Church, all as you would have found them in 1890. From the barn and barnyard to the old movie house, it's all a faithful replica built on a scale of ½" to one foot. The detail is exquisite, even to the playing cards on the table in the saloon. It's animated too and covers an area of 20x40 square feet. Truly a masterpiece of attention to detail, it will keep you enthralled, and every time you see it you will find something you had missed before. Jean LeRoy is truly a master of the miniature.

EASTER BUNNY
HERE THRU APRIL 21

DAILY 11 a.m. -8 p.m., Sunday Noon 'til 5 p.m. Have the Kiddie picture taken for a lasting memento. FREE tops for the children

MINI-500
Now Thru April 21

Let the Kiddies drive their very own car. The quiet electric motors give them an enjoyable 2 to 3 minute ride, all for 35c

WIN!
A $50 McINERNEY'S EASTER BASKET

- Nothing to buy--just register at the display on Sear's wall.
- One entry per person
- You must be over 18
- Drawing Sunday April 15

SIX will be given away --
1 - $50, 5 others

open daily to 9 P.M.
7 MILE AT MIDDLEBELT

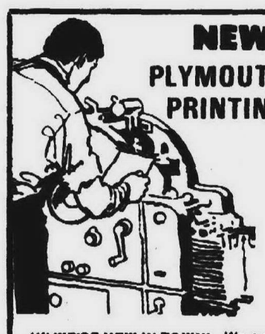

NEW!
PLYMOUTH PRINTING

Hi! WE'RE NEW IN TOWN! We are sure our LOW PRICES and FREE PICK-UP and DELIVERY will make you happy. Here are just a few of our low prices:

- Xerox Copies @ 10¢ For (up to) 25 Copies
- Post Cards @ $12.00 Per 1000 Copies
- Envelopes @ $12.00 Per 1000 Copies
- Letterheads @ $10.00 Per 1000 Copies
- Business Cards @ $8.00 Per 1000 Copies
- Flyers @ $8.00 Per 1000 Copies

Just give us a call for a bid on your next printing job.

Plymouth Printing
1176 S. MAIN ST. • PLYMOUTH
PH: 455-8282

L.J. GRIFFIN
FUNERAL HOME, INC.

7707 MIDDLEBELT
(North of Warren)
522-9400

L.J. Griffin, pres.

WE'VE EXTENDED OUR LOAN HOURS

FOR YOUR CONVENIENCE AND TO HELP YOU OVER THE TAX HUMP!

Our 7 Mile & Middlebelt Branch is now Open from 8:30 to 8 p.m. Mon. thru Fri.

So if you're in need of Extra Funds to pay taxes or for your Spring Shopping COME IN TODAY!

QWIK LOAN SERVICE
LOW INTEREST RATES

...And Don't forget Our EXTENDED BANKING HOURS!

(Mon., Wed. & Fri. NIGHT DRIVE-IN BANKING UNTIL 8 P.M. at)

• WONDERLAND CENTER • MIDDLEBELT & 7 MI.

• CIVIC CENTER DRIVE-IN
at 5 Mi. & Farmington

MICHIGAN NATIONAL BANK
west metro

8 Convenient Livonia Offices to serve you

421-8200

MEMBER Federal Deposit Insurance Commission
Federal Reserve System

Death Penalty, House Tactics Split Reps, 5-3

An Observer Roundup

Reinstatement of capital punishment wasn't the only issue at stake when the State House rejected an attempt to bring the issue to the floor for a vote last week, according to one local legislator.

State Rep. Joseph Forbes (D-Oak Park) said it also was a question of setting a precedent which "could have stymied forever the legislative process."

The question arose last week when state representatives voted against forcing the capital punishment measure out of the Constitution Revision and Women's Rights committee.

Five local representatives voted against the discharge move, including Forbes, John Markes (D-Westland), William Keith (D-Garden City), Raymond Baker (R-Farmington) and Raymond Smit (R-Ann Arbor).

Voting to discharge the measure were Reps. Robert Geake (R-Northville), John Bennett (D-Redford Township) and Thomas Brown (D-Westland).

Rep. Joyce Symons (D-Allen Park) is the chief sponsor of the death penalty proposal, which would amend the state constitution after a two-thirds approval by the Legislature and a vote by the public.

The measure calls for imposition of the death penalty for murder of an on-duty policeman or fireman, killing of an elected public official as well as killings resulting from sniper's gunfire, kidnapping or criminal use of explosives.

Although Forbes said he opposes reinstating the death penalty, he said that the vote last week was an attempt to override the committee which had previously voted against releasing the measure of House debate.

The committee held several hearings on the measure including one which Forbes attended.

"Joyce Symons argued the fact that she wasn't given a fair hearing. This couldn't be further from the truth.

"Normally when you discharge a bill from committee, it's because of inactivity by the committee on it. Then it deserves the discharge. But there were four or five hearings on this, and the committee voted against putting it on the floor.

"If we discharged it from a committee that was doing its job, we would have set a precedent that could have stymied forever the legislative process. If it was discharged we would be forever hearing these things and never get our work done.

"It's not the system that wasn't satisfied, it was Joyce Symons that wasn't satisfied," he said.

Aside from the legislative problems, Forbes said he doesn't think capital punishment is the answer to weaknesses in the judicial system.

"I don't believe in capital punishment," he said. "I know it doesn't deter crime. In the major states that have capital punishment, the crime rate is up the same percentage as in Michigan or even higher.

"Murder is a psychopathic crime. The murderer doesn't think what state he's in before he commits it."

The fear of executing an innocent person is another factor, he said.

"Just one or two of those cases is a greater crime, I think," he said. "The answer is in strengthening our judicial system."

Dr. Geake, formerly a psychologist at Plymouth State Home and Training school, voted for the discharge.

"As a psychologist, I know the two factors which have the greatest effect on the success of punishment as a deterrent to anti-social behavior are, first, the certainty of punishment and, second, the proximity in time of the punishment.

"In other words, if justice is swift and certain, it need not be severe in order to deter future criminal behavior.

"Thus , plans which would move cases through the courts more quickly and secure a greater number of convictions when the defendant appears to be guilty, would have a greater chance to reducing crime than extreme measures such as the death penalty, which would only be applied in a few cases.

Dr. Geake, a co-sponsor of the bill, said he voted for discharge "because I felt the full House should debate it."

"I believe it desirable to have a law on the books because of the possible deterrent factor, especially to persons being arrested for lesser offenses who might be deterred from risking the death penalty for slaying a police officer.

"Research has shown no fewer murders in states with the death penalty on books. However, the point almost always overlooked is that the death penalty hasn't been enforced in any states in recent years, so statistics are meangingless.

"Even if having it on the books saved the life of one policeman or fireman, it's worth having."

Bennett said he voted for the discharge to "let the House vote and let the people vote on it."

"I'm really concerned about our judicial system," he said. "I don't think they are doing a good job.

"I'm not sure capital punishment is the answer, but I don't have anything else. I think something has to be done."

JOHN A. MILLER, 15423 Susanna Circle, Livonia, has been promoted to assistant manager of Northwestern Mutual Life Insurance Co.'s Detroit regional office. Miller had been loan supervisor at the office, located at 26400 Lahser, Southfield. Miller, 38, received a bachelor's degree in economics from Michigan State University. He is an MAI (Member of the Appraisal Institute), the professional designation of a real estate appraiser.

Look how little it takes to take a trip by phone.

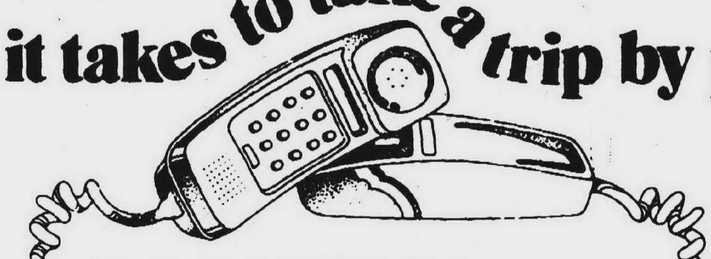

Michigan Bell

Don't hesitate to call

FOR EXAMPLE, IF YOU LIVE IN DETROIT

and want to call:	Cost for 5 minutes*
TOLEDO	$ .56
CHICAGO	.85
CLEVELAND	.60
NEW YORK CITY	1.00
PITTSBURGH	.85
MIAMI	1.10
LOS ANGELES	1.35
WASHINGTON, D.C.	1.00

*Rates shown (tax is not included) are for evening calls. **Weekend rates are even lower!** Evening rates are for direct dialed, station-to-station calls Sunday through Friday, 5 p.m. to 11 p.m. They also apply to station-to-station calls placed with an operator where direct dialing facilities are not available.

SAVE BIG AT Walter's

PHILCO

AM9A1D 8700 BTU AIR CONDITIONER 115 Volt AH14M1 14,000 BTU

$169 $239

ZENITH

19" Diagonal (B2005) $119.88

PHILCO

19" Diagonal B717AWA $114.88

PHILCO

B310 8" Diagonal $59

MOTOROLA

12" Diagonal 309H $69.88

ZENITH

12" diagonal Portable TV $79

RCA

12" diagonal Portable $79

"More for your money" AT WALTERS

18" MOTOROLA dia. meas. PortableColor TV $319

14" PHILCO dia. meas. PortableColor TV $249

21" RCA dia. meas. Portable Color TV $449

17" SYLVANIA dia. meas. Portable Color TV $299

12" Meas. Diagonal COLOR PORTABLE $199

Model C7330AWA PHILCO Ford 25" meas. Diagonal Console $378

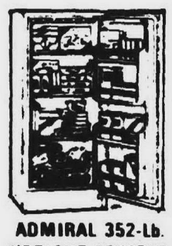

ADMIRAL 352-Lb. UPRIGHT FREEZER $148

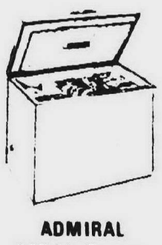

ADMIRAL 525 Lb. Freezer $198

ADMIRAL 12 cu. ft. 2-Door Refrigerator $188

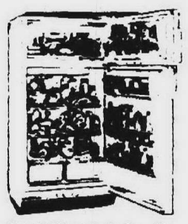

PHILCO 14.2 Cu. Ft. 2-Door Refrigerator $208

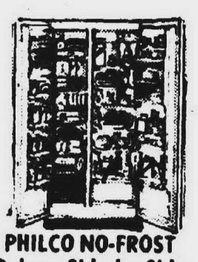

PHILCO NO-FROST Deluxe Side-by-Side $308

4.9 Cu Ft DELUXE COMPACT REFRIGERATOR $79

Tappan 30" Gas Range Includes Clock & Timer $179

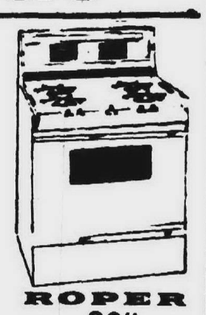

ROPER 30" GAS RANGE Includes Clock & Timer $199

Frigidaire 'Skinny Mini' WASHER-DRYER COMBINATION $338

Only 24" wide! Fits just about anywhere. 2-speed automatic washer & 115v or 230v dryer. Both are perfect for perm-press.

HOOVER Spin-Drying Washer

Completely mobile. Needs no plumbing.

$109

AIR CONDITIONER SALE

Philco 5,000 BTU	2 Speed Cooling Thermostat	$119
Admiral 8,000 BTU	Sliding Window	$199
Norge 18,000 BTU	Multi Room Cooling	$209

OPEN DAILY - 9 to 9

BANKAMERICARD CREDIT TERMS AVAILABLE master charge

PHILCO® STEREO with 8-Track Tape Player

Modern, American Black Walnut Model H511BWA. 80 Watt* FM Stereo, FM/AM 4-Speaker Sound System TILT-DOWN AUTOMATIC 4-SPEED CHANGER BUILT-IN 8-TRACK

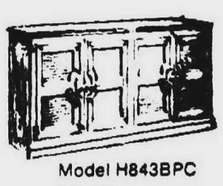

Model H843BPC Mediterranean

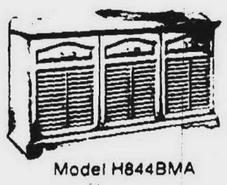

Model H844BMA Early American

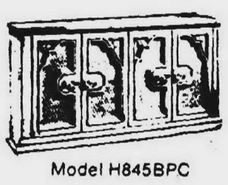

Model H845BPC Mediterranean

YOUR CHOICE FROM WALTERS $318

Featuring built-in
- Philco SYSTEM IV 8-Track Tape Player
- 4-Speed Record Changer
- FM Stereo, FM/AM Radio
- 200 Watt* audio amplification system
- Six speaker sound system

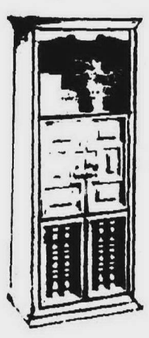

Mediterranean Model H358BPC 80 Watt* FM Stereo, FM/AM Tuner 4-Speaker Sound System 4-Speed Record Changer Built-in 8-Track Cartridge Player

Walter's HOME APPLIANCES

34224 Plymouth Rd. Livonia 427-7310

39915 MICHIGAN WAYNE 728-9600 2 MILES WEST OF WAYNE ROAD WAREHOUSE OUTLET

21747 MICHIGAN DEARBORN 563-1900 1 MILE W OF SOUTHFIELD

WE WILL NOT BE UNDERSOLD

Park West Galleries ANNOUNCES AN art auction

SUNDAY
Art exhibit at 7:30
Auction at 8:30
at
PARK WEST GALLERIES
24151 Telegraph
Southfield, Michigan

LITHOGRAPHS • ETCHINGS • SERIGRAPHS • DRAWINGS • PAINTINGS • WATERCOLORS • POSTERS, etc. Featuring hand signed graphics pulled from editions limited to from 10 to 300.

ARTISTS REPRESENTED INCLUDE:
Albers • Appel • Anuskiewicz • Braque • Boulanger • Buffet • Calder • Cezanne • Chagall • Dali • Friedlaender • Gat • Giacometti • Goya • Hwang • Jansem • Lautrec • Liberman • Lindner • Nieman • Marini • Max • Matisse • Miro • Picasso • Reuben • Renoir • Silva • Vasarely • and many others.

Catalogues available during preview. *(All art absolutely guarunteed to be genuine as described.)*

Park West Galleries 24151 Telegraph Road Between 9 & 10 Mile Rds. Southfield, Mich. (313) 354-2343

observing life

"FIRST THING everyone is going to do this spring is jump into a dress," the commentator told guests at a fund-raiser for St. Mary Hospital. The model wore a classic shirt dress in silk with a single strand of beads.

LOCAL WOMEN enjoying the luncheon and show included (from left), Phyllis Way of Farmington, Gilli Quarterman of Farmington; Carole Tomsik of Livonia,, Jill Newman of Westland, Sally Floyd of Livonia and Bonnie Shomo of Livonia. (Observer photos by Harry Mauthe)

Fashion For A Hospital

Fashions for spring and draperies for the new wing of St. Mary Hospital go together beautifully for the women who belong to Friends of St. Mary.

In a Raleigh House luncheon-fashion show, they saw a wide assortment of spring styles -- and in the process moved about $3,000 closer to their $30,000 project of providing window coverings for the new wing.

Nearly 700 women attended the gala affair, with colorful spring finery mingling with the white habits of the Felician nuns who staff the Livonia hospital.

Guests learned that the season's new colors are the pale neutrals -- beige, taupe, ivory -- that clutch bags are back and that there's a return to simple jewelry. Polka dots and stripes and the "Great Gatsby" look are coming to the fore.

The fashions and professional models were from Saks Fifth Avenue. Small daughters of several St. Mary staff physicians added a charming touch to the festivities.

SISTER MARY CALASANTIA, St. Mary Administrator, is all smiles. Could it be the funds raised or the wiglet she won as a prize?

FOUR-YEAR-OLD Ruth Ann Waller, daughter of Dr. and Mrs. John Waller of Livonia, modeled a sleeveless print batiste dress. "It's her first and last modeling job," her mother commented.

Still Meatless?

Boycotters Get Some Tips

Observerland and the nation boycotted meat last week, and for many the meatless time goes on.

Though prices have not dropped noticeably, though the larger picture of the high price problem begins to be seen more clearly, still grocery shoppers are using the only weapon at their disposal and keeping meat counter purchases low or non-existent.

That a new way of eating may come out of all this is the prediction of many, including Jan Wittenbach of Farmington. Mrs. Wittenbach has undertaken to plan meatless menus for those joining in Families United Against Inflation, one of the groups continuing the boycotting.

For many families, meatless eating is not new at all.

For many families, meatless eating is not new at all.

These are the non-meat eaters. Over the years of no meat on the table, they've learned a great deal about nutrition.

Others who have heard a little about non-meat products are seeking to learn more.

The non-meat eaters, whose recipes probably are better balanced nutritionally than the meat-and-potatoes family, have some advice to share with boycotters.

When cutting down on meat consumption, they suggest, make sure other elements are in the diet. Use wheat germ in a casserole dish, or sprinkle a little in the children's applesauce for added nutrition.

Especially, they say, be aware of amino acids and their relation to vegetable protein.

They also recommend the soybean, a food rich in protein, vitamins and minerals but costing but a fraction of other foods when considered in terms of nutrition per serving.

There are soybean imitations for almost every meat product; they have the texture of meat and are high in protein and low in fat.

According to owners of local health food stores, the soya product equal to one pound of ground chuck costs 84 cents. There are steakettes and choplets, both canned and frozen.

Dan Morgan, whose store is at 31705 Grand River in Farmington, says the soybean products "don't taste exactly like meat, but the similarity is there, texture, flavor and coloring."

Next Monday and Tuesday he will have dietitians in the store to advise and answer questions about vegetable nutrition because "so many people don't know about the complete variety of vegetable protein available."

Zerbo's Health Foods, 34164 Plymouth Rd. in Livonia has been affected by the meat boycott.

"More people of all ages are coming in," Harry Zerbo said. Besides the interest in soybean products they have had a run on sunflower seeds.

Jan Wittenbach shares some of her recipes that prove eating can be tasty and nutritious, though meatless.

CREAMED EGGS A LA ASPARAGUS

Cook a pound of frozen or fresh asparagus spears; drain. Melt three tablespoons butter; blend in three tablespoons flour. Add 1¾ cups milk; cook and stir until thickened. Season with salt and pepper. Add half cup shredded sharp cheddar cheese; stir until melted. Fold in five, sliced hard-cooked eggs. Arrange hot asparagus spears on toast; cover with sauce sprinkled with paprika. Makes four servings.

SALMON LOAF

1 large can salmon
3 eggs
2 rusks (put through blender)

Clean salmon with water to remove bones. Mix three ingredients. Place in buttered loaf pan. Bake for one hour in 300-degree oven.

MACARONI CASSEROLE

1 c. macaroni, cooked
½ c. mayonnaise
2 t. salt
½ c. green pepper, chopped
½ c. pimento, chopped
1 can mushroom soup
1 can sliced mushrooms
3 T. mushroom liquid
½ lb. grated American cheese

Heat mushroom soup; add

Continued on Page 3C

Jeane Dixon At Farmington Town Hall

Jeane Dixon, famed astrologer, will be guest speaker for the finale of the four-lecture Farmington Town Hall series for 1972-73.

JEANE DIXON

She will lecture in the Northland Theater, 15600 Joseph Hudson Drive, Southfield, at 11 a.m. Thursday, April 19.

A celebrity luncheon in Vladimer's Restaurant, Grand River at Eight Mile, will follow her talk.

Information on tickets for both lecture and luncheon is available by calling the Farmington Community Center.

Mrs. Dixon, a resident of Washington, is one of the most-read columnists in the country and has been placed on the list of America's most-admired women.

Her horoscopes and twice-yearly predictions have been distributed since 1971 by the Chicago Tribune-New York News syndicate.

m. m. memos

A couple of weeks back I mentioned in this space my daughter's classmate who was unable to go camping with his sixth grade class because of the unfortunate timing of a case of mumps.

Now there was a time when the mention of mumps would have sent me scurrying to my Dr. Spock book to check incubation times and symptoms.

But that time is long past, and the information just made an interesting sidelight for my report on the snowstorm-delayed camping trip.

I still didn't tumble when our youngest developed a sore throat last week. Then the next day came the slight swelling and the how-could-I-have-been-so-stupid flash.

And THEN came the thoughts of incubation times -- what with spring vacations and family vacations and our high schooler's first plane trip on her own coming up in the next few weeks.

Our mumpsie, at this point, is suffering more from boredom than pain. So her mother, after all these years, remembers another case of mumps back in the dark ages.

Then it was our oldest daughter who was in sixth grade, and her mumps interrupted her first school concert with her clarinet.

She was absolutely desolate, and absolutely unbelieving when I pointed out the future held more concerts.

But there were more, of course. So many that I've lost count, but I'm hoping to be on hand for my umpteenth this weekend at the university she's now attending.

If I don't get the mumps.

--Margaret Miller

SALE of VELVET CHAIRS in PAIRS!

only $379 a pair
(or $199 each)

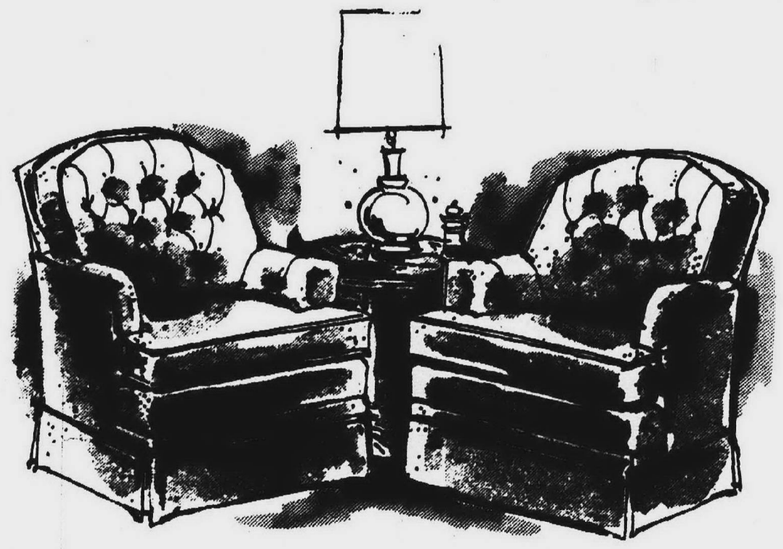

Exceptional savings are yours on these handsome, elegantly tailored velvet chairs from a leading manufacturer! Custom upholstered in your choice of smooth or patterned velvets, in a wide selection of fresh decorator colors. Normal delivery time six weeks. Come in now and see this outstanding value ... Special sale ends Saturday, April 21st.

CONVENIENT TERMS, OF COURSE

OPEN MON. thru FRI. 10 A.M. to 9 P.M. SAT. to 5:30 P.M.

Sunday, Noon to 4 P.M. -for browsing only

the Hearthside
Michigan's Largest Ethan Allen Dealer

LIVONIA
15700 MIDDLEBELT
Just North of Five Mile Road
PHONE 422-8770

UTICA
50170 VAN DYKE
Between 22 and 23 Mile Roads
PHONE 739-6100

Play Night Fun For All

By MARGARET MILLER

When you're retarded and go to a special education class, your social life can get pretty dreary.

No weekend dances; not much in the way of after school activity.

And when you're a parent with responsibility for a teenaged retardate, life can get pretty programmed. Few breaks for the separateness that make togetherness more rewarding.

So a recently organized weekly play night at the Livonia Family Y has been a boon to both retarded teens and their parents.

It also has meant a new understanding for a group of high school and college volunteers who participate regularly.

Thomas Novak, a member of the executive board for the Northwest Communities Association for Retarded Children, worked with Robert Brooks to set up the Friday night program. Both are Livonia residents.

"I could see the need for some sort of activity these teens could look forward to," Novak said. He has a retarded child still too young for this program.

"But we'd hear from parents that these teens didn't have any regular associations -- no peer group," he said.

"So in planning the gym nights, we wanted to work with volunteers -- young ones. With these kids, the retarded teens can have a meeting of minds, something to talk about."

The age range for the Friday nights at the Family Y is 12 to over 20. The kids mostly play active games. "We don't try to play by rules -- we just have fun," Novak said.

Some of the kids have good motor skills but for some just batting a volleyball is a major accomplishment. That doesn't matter when it comes to enjoying the game.

A few, in wheelchairs, can't participate actively.

"They have some wild card games with the volunteers," Nowak said.

The volunteers have become far more understanding as well as having a good time.

"People should know more about the retarded," Nowak said. "This kind of program gets them into the community, and its good for all."

By design, few parents attend the play nights.

"We don't really want parents here," said Novak. "They take the time to go shopping, do some errands. They need a break too."

VOLUNTEER JUDY JARES (right) enjoys a game of cards with Diane and Ruth during a play night for retarded teens.

THERE'S PLENTY of activity each Friday evening at the Livonia Family Y when the Northwest Communities Association for Retarded Children sponsors a game night for teens. (Observer photos by Harry Mauthe)

Alumni Club Plans Benefit

The Michigan State University Club will hold its 17th annual Alumni Scholarship Benefit fashion show and luncheon at 11 a.m., Thursday, April 12, in the Pine Lake Country Club, 3001 Pine Lake Road, Orchard Lake.

Last year, the club awarded scholarships to nine students graduating from Oakland County high schools. They included Laurie Jean Breisch of Farmington.

Bentley Plans 10th Reunion

The Bentley High School class of 1963 will hold its 10-year reunion Saturday, June 23, in Botsford Inn, Farmington.

Tickets are $9 per person. Reservations should be made with Mrs. David Sweeney (Darlene Bowden), 34275 Grove, Livonia, by June 1.

GC Reunion

A 20-year reunion is being planned Sept. 8 for the 1953 graduating class of Garden City High School.

Graduates are asked to contact either Vivian (Jarnot) Chamberlain, 32710 Maplewood, Garden City, or Audrey (McNancy) Barringer, 7042 Gilman, Garden City.

THE Vintner
• REFRIGERATED WINE & BEER
• 45 QUALITIES OF CHAMPAGNE
• CONVENIENT FOOD SECTION
• CASE LOTS AVAILABLE
• SPECIAL ORDERS WILL BE GLADLY FILLED
33317 GRAND RIVER
across from Civic Theater
FARMINGTON, MICHIGAN
477-4442
Parking Side and Rear

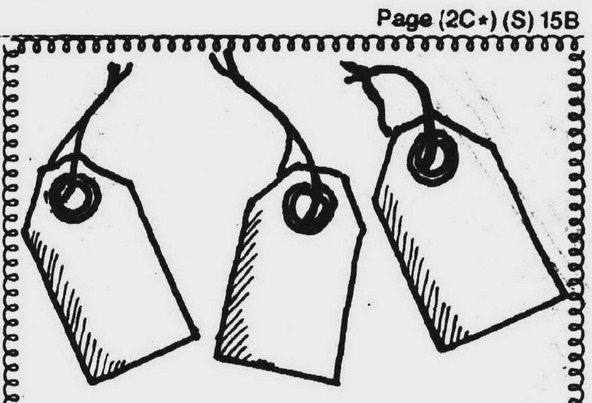
ANNOUNCING
Our Red, White and Blue
Lighting Fixture Discounts
Discounts based on manufacturer's suggested resale prices
ALLEN electric supply co.
31750 PLYMOUTH ROAD, Livonia
Bet. Merriman and Farmington Roads GA 1-9300
Mon., Fri. 9-9, Tues., Wed., Thurs., Sat. 9-5 937-1220

PIC-WAY Self-Serve SHOE MARTS
PARK! PICK! SAVE!
•STORESIDE PARKING
31228 5 MILE
LIVONIA
28765 PLYMOUTH RD.
Between Middlebelt & Inkster
LIVONIA
MID-SEVEN CENTER
Middlebelt at 7 Mile • LIVONIA
954 S. Wayne
WESTLAND
23821 GRAND RIVER
at Telegraph
next to Jax Car Wash
OPEN
9-9
DAILY
11-7
SUNDAY

THE PIC-WAY WAY TO SAVE!

WOMEN'S DRESS SADDLE
Flair shaped medium heel with scalloped saddle and dainty tie. Pick navy 'n white or bone 'n camel.
4.97

Spring Bags
A huge selection.
.99 TO 5.97

WOMEN'S "SLING-SHOT"
New from top to bottom! Style minded women will love the easy fit too. Choose from Spring's newest colors.
5.97

Panty Hose
1st Quality.
.69¢

NEW MEN'S WING-TIP
Popular tu-tone wing-tip with new higher heels and thick soles at this low, low Pic-Way price.
9.98

Tennis Shoes
Basketball for men & boys. Deck oxfords for women & teens.
2.99
2 PAIR 5.00

Decorating Sewing Course Set

The first classes in sewing curtains, draperies and tablecloths to be offered by the J.L. Hudson Co. will begin early in May.

Each class will meet for three two-hour sessions and the cost will be $9.

Classes in the Westland store will be held from 1 to 3 p.m. Tuesdays beginning May 1. At Northland, there will be classes from 1 to 3 p.m. Thursdays, beginning May 3, and from 9:30 to 11:30 a.m. Fridays, beginning May 4.

Students will be taught the various steps in making window coverings from measuring windows to making professional looking hems with weights. Tablecloth instruction will cover standard and oval tablecloths with matching napkins.

QUALIFYING TESTING NOW AVAILABLE for EMERSON ELEMENTARY of NORTHVILLE for the Gifted, bright & creatively talented
FOR FURTHER INFORMATION CALL 455-5850
MEMBER: National Association for Gifted Children

Tiffany's Here

Mr. and Mrs. Ken Croft of Pompano Beach, Fla., announce the birth of their first child, a daughter, Tiffany, on March 27. Mrs. Croft is the former Pamela Fisher of Plymouth.

RICHARD CHRISTIAN

Panel To Discuss Food Costs

Three panelists will discuss rising food prices Wednesday night at a meeting sponsored by the Livonia Chamber of Commerce.

The meeting will be at 7:30 p.m. April 11 in the Bentley High School cafeteria, 15100 Hubbard. Enter through the south door adjoining the rear parking lot.

Among panelists will be former State Sen. Lorraine Beebe, now with the Michigan Consumers Council. Two food company executives, Parker Duncan of the Kroger Co. and Richard Christian of Wrigley, also will speak.

Each panelist will speak on the economics of today's food costs. A question and answer period will follow.

Gene Van Bibber is chairman of the program for the chamber.

the Viking
RESTAURANT & LOUNGE
Join us for
Easter Brunch & Deluxe Smorgasbord
Brunch $2.50
7 A.M. -1 P.M.
$1.25 children 10 & under
Smorgasbord $5.75
NOON -9 P.M.
$2.75 children 10 & under
ADVANCE REGISTRATIONS SUGGESTED
477-4000
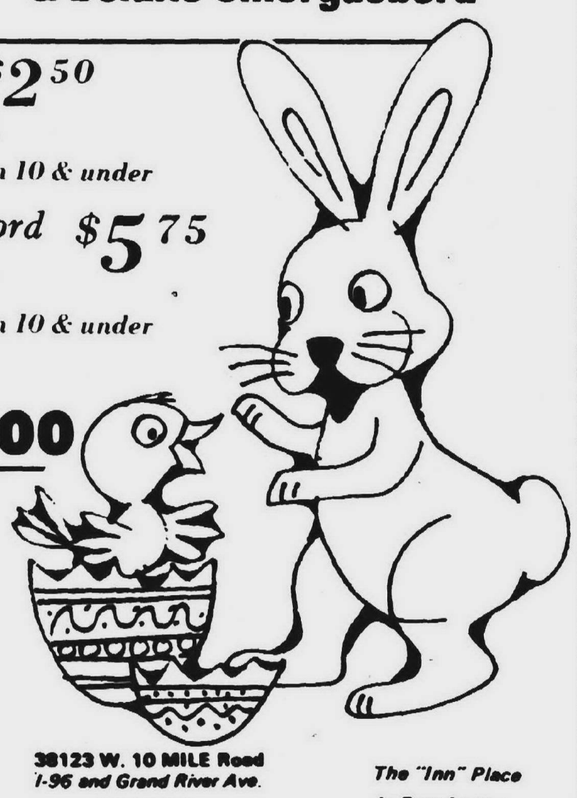
Holiday Inn
REG U S PAT OFF
38123 W. 10 MILE Road
I-96 and Grand River Ave.
477-4000
The "Inn" Place in Farmington

FOR LEGAL ABORTION AND COUNSELING
476-2772

MRS. JOHN DALE WELLING
(Sandra Renee Nordyke)

Sandra Nordyke, John Welling Wed

Sandra Renee Nordyke became the bride of John Dale Welling in a March 24 ceremony in the First United Methodist Church of Farmington.

Parents of the couple are Mr. and Mrs. Harold W. Nordyke and Mr. and Mrs. John L. Welling. Both families live in Farmington.

Officiating for the double - ring ceremony was the Rev. John N. Howell.

The bride, given in marriage by her father, wore a delustered satin gown with high neckline, bishop sleeves and chantilly lace and seed pearl trim.

A camelot cap held her floor - length lace - edged mantilla, and she carried a cascade of white roses.

Her attendants' gowns were floor - length and fashioned of apricot flocked voile.

Susan Mascow of Farmington was maid of honor. The bridesmaids were Debora Wolfinger, Patty Cassell and Deborah Bensek. Misty Cassell, daughter of Mr. and Mrs. William Cassell, was flower girl.

The best man was Michael Jenette of Milford. Michael and Mark Welling and Gary Gorniak were ushers.

A reception in the Farmington Holiday Inn followed the ceremony and the newlyweds spent their honeymoon in Florida. They are living in Farmington.

To Hold Party

The Catholic Study Club of Detroit will hold a spring luncheon and card party at 12 noon, Thursday, April 12, in the Lockmoor Club, 1018 Sunningdale, Grosse Pointe Woods. Call Mrs. Bernard Adams, 36219 Congress, Farmington, or Mrs. James Creed, 16775 Wayne Road, Livonia, for reservations.

Rites Held In Midland

In an afternoon ceremony March 31 in the Blessed Sacrament Catholic Church in Midland, Beverly S. Sugar and Douglas C. Morrow were united in marriage.

The bride is the daughter of Mr. and Mrs. Donald J. Sugar of Midland. Mr. and Mrs. Casimir J. Morrow of Green Willow Avenue, Farmington, are the bridegroom's parents.

The Rev. Jack Johnson heard the couple's vows.

Given in marriage by her father, the bride wore a crystal pleated chiffon gown with a band of venice lace at its flounced hemline. Lace also banded the high neckline.

A matching lace bonnet held her English illusion cathedral veil.

Her attendants wore lavender floor - length dresses made of double - knit loop material. With them they wore lavender straw hats and carried colonial bouquets of mixed spring flowers.

Cindy Orlich of Germfask, Mich., was maid of honor. The bridesmaids were Brenda Sugar, the bride's sister, Mrs. David Sugar, her sister - in - law, and Deborah Sanford of Gaylord.

Daryl Hacker of Stevensville, Mich., was best man. The ushers were Donald Liphardt, of Detroit, Kenn Weaver of Stevensville, John Schroeter of Lansing, and David and Frank Sugar and Michael Morrow, brothers of the bridal pair.

A reception in Holiday Inn followed the rites. The newlyweds went to Nassau for their honeymoon and will live in Farmington. Both are graduates of Central Michigan University. The bridegroom is employed as a sales representative with Metropolitan Life Insurance.

MRS. DOUGLAS C. MORROW
(Beverly Sugar)

Mr. and Mrs. James D. Barnes of Globe Street, Westland, announce the engagement of their daughter, Lynn, to Tony A. Roe, son of Mr. and Mrs. Harold Roe of Farragut Street, Westland. The bride-elect is a senior at John Glenn High School. Her fiance graduated from Wayne Memorial High School in 1971 and is employed by Detroit Allison Diesel. They plan a June 15 wedding in Newburg Baptist Church.

LYNN BARNES

Wedding and engagement announcements and pictures must be mailed or brought to the office of The Observer Newspapers, 36251 Schoolcraft, Livonia, 48150. Forms to supply the necessary information are available there. Pictures should be black and white and clear.

Engagement pictures must be of the bride-elect alone and will be used one-column only. Wedding pictures may be of the bride alone (one- or two-column) or of the bride and bridegroom (two-column only).

Our charge for printing wedding and engagement pictures is $2.50 for a one-column picture and $5 for two-column pictures. Checks should be made out to the Observer Newspapers, and should be included when the announcements are mailed. Also needed for announcements mailed to the office is a telephone number where the information can be checked during the day.

Pictures will be returned after publication if an addressed, stamped envelope is supplied. They also may be picked up at the office at 36251 Schoolcraft after publication.

There is no charge for announcements with no picture.

It is not possible to inform you exactly when an announcement will be printed.

Meatless

Continued from 1D

sliced mushrooms, liquid and mayonnaise. Mix with macaroni in baking dish or casserole. Top with grated cheese. Bake 25 minutes at 425 degrees.

MANICOTTI

½ lb. lasagne noodles, cooked
1 lb. ricotta cheese
1 T. parsley
2 eggs, hard cooked and chopped
1 large jar meatless spaghetti sauce
¼ c. grated parmesan cheese.

Cut each lasagne noodle into three parts. Mix ricotta cheese with parsley and chopped egg. With fingers form cheese mixture into logs, about a half-inch in diameter and the length of the noodles' width. Wrap the piece of noodle around the cheese roll and place in buttered baking dish. When all are rolled, cover with spaghetti sauce and top with parmesan. Bake for 25 minutes in 325-degree oven. Serves six.

League Plans Sale April 14

The League of Children's Friends, auxiliary to the Methodist Children's Home, will hold a rummage sale and flea market from 9 a.m. to 3 p.m. Saturday, April 14, in St. Matthew United Methodist Church, 30900 W. Six Mile, Livonia.

Come in and see the all-new Fletcher's --We've remodeled and added a number of new items you'll enjoy -- What we haven't changed is our old service and quality products at low prices

THERE'S A NEW LOOK AND A REMODELING Sale Sale at FLETCHERS

Hi FLYERS

GAYLA KITES REG. $1.00
NOW 66¢
*LONG LASTING VINYL
*UNIQUE DESIGNS
*TAILLESS GAYLA
READY TO FLY IN SECONDS

COX CORSAIR
- Ready to fly
- Easy to maneuver
- Yet stable in flight
- Cox .049 engine

REG. 14.50
NOW $9.88

$298.00 LIMITED QUANTITIES

- One-set VHF Fine Tuning "automatically remembers" the signal you select
- RCA's high performance picture tube for vivid color.
- Transistorized VHF and Solid State UHF tuners.
- Stay-set volume control lets you turn set on and off without changing volume setting.

18" DIAGONAL
circuitry featuring RCA SOLID STATE in many areas!

Your KitchenAid Appliance Headquarters

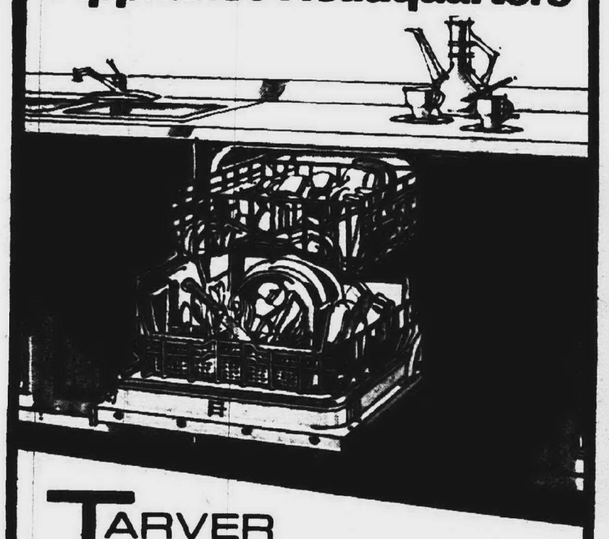

TARVER APPLIANCE MART
* Discounting All Major Brands *
476-6177
19050 MIDDLEBELT • LIVONIA, at 7 Mile

3-D DECOUPAGE SET
By CraftMaster
Fun Creative Attractive

2.19

ALL NEW!
ESTES ROCKET Starter Kit
NOW 4.98
Reg. $7.75

FREE FLIGHT PLANE from TESTORS

SALE $1.39
Reg. 1.98
The "Free Flyer" --not only good looking --but flies beautifully, comes completely assembled and flight trimmed.

MORRIS 3-D MINI PLAQUE KIT
It's Your creation
Decorate your home
$1.98
Reg. 2.95

SPACE SPECIAL
"Join the crew of the Enterprise"
KLINGON
Dr. Spock Figurine Kit
U.S.S. Enterprise
Your Choice of the 3-
SALE $1.69 ea.
Reg. 2.50

TRI 'N' TRU Ready to Fly HELICOPTER
$12.95
Reg. 19.95

GAS POWERED

Just like the real thing. Amazing --Zips through the air with the greatest of ease

Fletcher's HOBBY CRAFTS
LIVONIA MALL
7 Mile and Middlebelt
476-4434
UNIVERSAL MALL
12 Mile and Dequindre
751-2230
HOURS OPEN: MON. thru SAT. 10 -9:00, SUN. 12 -5

FLEMING BOTTLE CUTTER

*Completely assembled small cutter to cut up to quart size bottle
*Tapper
*Sixteen page instruction book
*Abrasive to polish cut edges
SALE $2.98
Reg. 4.95

PHOTO KIT by PHOTIQUE
New Do-It Yourself Transfer Allows your photos to take the shape and texture of any surface
$3.39 Reg. $4.99

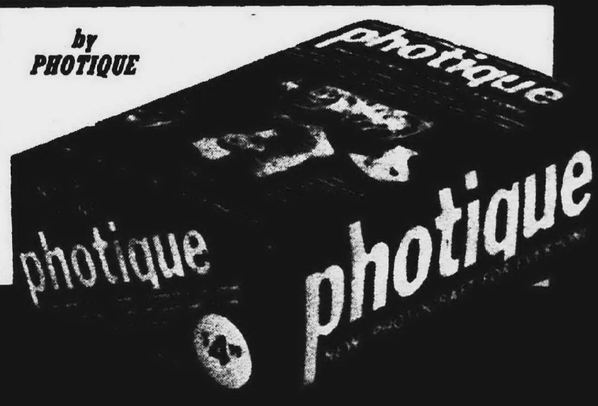

JENNIFER ROBERTSON

Mr. and Mrs. Jack Robertson of Norway, Mich., announce the engagement of their daughter, Jennifer, to Lawrence I. Cornell, son of Mr. and Mrs. John Cornell of Westland. The bride-elect is a junior at Central Michigan University. Her fiance graduated from Bentley High School in 1968 and from Michigan Technological University in 1972. He is employed by Neenah Foundry in Neenah, Wis. A June 30 wedding is planned.

LAURIE RAYL

Mr. and Mrs. Clifford R. Rayl of Cardwell Avenue, Garden City, announce the engagement of their daughter, Laurie W., to Roy T. Bartlett, son of Mr. and Mrs. Robert Bartlett of Taylor. The bride-elect is a 1972 graduate of Garden City East High School and employed by Annapolis Hospital in Wayne. Her fiance graduated from Franklin High School in 1972 and works for Michigan Trans-Axel and Gear Co. An Aug. 25 wedding is planned.

SHIRLEY DAVIS

Mrs. Elvire Davis of Brighton announces the engagement of her daughter, Shirley Ann, to Christopher Kalinowski, son of Mr. and Mrs. Ted Kalinowski of Inkster Road, Redford Township. The bride-elect also the daughter of the late Douglas Davis, is a senior at Brighton High School and employed by the Brighton area Chamber of Commerce. Her fiance is a graduate of Henry Ford Community College and works for Weltronics Co. No wedding date has been set.

MARILYN VLAMING

Mr. and Mrs. Bernard Vlaming of Nottingwood Drive, Farmington, announce the engagement of their daughter, Marilyn Anne, to Bruce A. Ness, son of Mr. and Mrs. Bernard Ness of Minneapolis. Both are 1972 graduates of Michigan State University. The bride-elect is employed by the American Automobile Association in Minnesota and her fiance by the Ford Motor Co. They plan to be married June 1.

ELLEN CIESLAK

Mr. and Mrs. Chester Cieslak of Redford Township announce the engagement of their daughter, Ellen Ann, to Timothy Doan Garfield, son of Mr. and Mrs. James R. Garfield II of Mentor, Ohio. The bride-elect is a 1972 graduate of Rosary High School in Detroit and her fiance graduated in 1970 from Columbia Military Academy in Tennessee. Both are students at Northwood Institute in Midland. A December wedding is planned.

SUE OSBORN

Mr. and Mrs. Donald Osborn of Garden City announce the engagement of their daughter, Sue, to Greg McClain, son of Mr. and Mrs. G. Fred McClain of Reading, Pa. The bride-elect is a graduate of John Glenn High School and Wheaton College. She teaches in Downer's Grove South High School in Illinois. Her fiance, also a Wheaton graduate, works with the youth program at the First Baptist Church of Downer's Grove. A June 23 wedding is planned.

CHARLENE CADY

Mr. and Mrs. Howard N. Cady of Livonia announce the engagement of their daughter, Charlene Hazel, to Ernest Russell Shedd, son of Mr. and Mrs. Russell Shedd of Redford Township. The bride-elect is a 1968 graduate of Stevenson High School. She graduated from Schoolcraft College in 1970, attended Western Michigan University and now is enrolled in the Providence Hospital School of nursing. Her fiance graduated in 1969 from Redford Union High School and in 1971 from Schoolcraft and is employed by the Ford Motor Co. in its Livonia transmission and chassis division. An August wedding is planned.

DEBRA LOFQUIST

Mr. and Mrs. Leonard Lofquist of Davison avenue, Redford Township, announce the engagement of their daughter, Debra Joan, to Bruce E. Terras, son of Mr. and Mrs. Frank Terras of Graham Road, Redford Township. The bride-elect is a 1968 graduate of Thurston High School and her fiance graduated from Redford Union High School and Eastern Michigan University. A May wedding is planned.

CARPET SALE
Candy Stripe Shag
RUBBER BACK
ALL PURPOSE
$3.95 SQ. YD.
FISCHETTI FLOORS
of Farmington
33318 Grand River
476-8396

CHERYL WILLIAMS

Mr. and Mrs. Olen Williams of Livonia announce the engagement of their daughter, Cheryl, to Terry Underwood, son of Mr. and Mrs. George Underwood of Sherwood, Ohio. The bride-elect attended Churchill High School. Her fiance graduated in 1972 from Fairview High School in Ohio and is serving in the U.S. Army. A June 30 wedding is planned.

NANCY BRENNAN

Mr. and Mrs. Robert E. Brennan of Westfield Avenue, Livonia, announce the engagement of their daughter, Nancy Beth, to Craig A. Smyczynski of Westland, son of Mr. and Mrs. Chester F. Smyczynski of Tawas. The bride-elect is a 1972 graduate of Franklin High School and employed by S.S. Kresge is the Livonia Mall. Her fiance graduated from Schoolcraft College in 1972 and works for the Silent Woman store in Southfield. An Aug. 24 wedding is planned.

MAUREEN HARRISON

Mrs. Mary Anne Harrison of Jacqueline Drive, Livonia, announces the engagement of her daughter, Maureen Theresa, to 3/c Petty Officer Patrick John Doherty, son of Mr. and Mrs. Robert Doherty of Oscoda. The bride-elect, a 1970 graduate of Bentley High School, is employed by Botsford Hospital. Her fiance is stationed with the U.S. Navy at LeMoore, Calif. They plan to be married in August and will live in California.

MARY LEPPING

Mr. and Mrs. Robert J. Lepping of Houghton Avenue, Livonia, announce the engagement of their daughter, Mary Louise, to Mark William Rickert, son of Mr. and Mrs. Robert L. Rickert of Huntington, Ind. The bride-elect attends Siena Heights College in Adrian and her fiance attends Adrian College. Both will graduate in May. An August wedding is planned.

Engaged

Mr. and Mrs. Frank Soave of Gillman Street, Livonia, announce the engagement of their daughter, Karen Marie, to Bruce Alan Kremhelmer, son of Mr. and Mrs. Donald Kremhelmer of Troy. The bride-elect is a 1970 graduate of Clarenceville High School and employed by De Vlieg Machine Co. in Royal Oak. Her fiance graduated from Dondero High School in 1970 and works for Oak Disposal in Royal Oak.

GC East 1963 Class To Meet

Garden City East High School class of 1968 is holding its five-year class reunion Saturday, May 26. Graduates should contact Diane P. Lemanek, 6517 Lathers, Garden City, before April 15.

BILLY GRAHAM Film Crusade
Continues Through April 11
7:30 NIGHTLY
• THURSDAY - "SHADOW OF BOOMERANG"
• FRIDAY - "LUCIA"
• SATURDAY - "THE RESTLESS ONES"
• SUNDAY - "HIS LAND"
CENTRAL ALLIANCE CHURCH
905 Mason, Dearborn
For Information:
274-1120 561-7927

EARLY AMERICAN
SOFA & CHAIR
Coil Spring Base, Oak Frames, Herculon Covers.
$258
LAUREL FURNITURE
FREE DELIVERY EASY TERMS
584 W. Ann Arbor Tr
(Bet. Lilley Rd & Main St)
Open daily 9:30-6 P.M.
Thurs & Fri til 9 P.M.

CARPET CLEANING with a Difference!
Serving Detroit & Suburbs
Old Shampoo Way
Gets Cleaner, Dries FASTER
SOIL EXTRACTED
NOT SCRUBBED DEEPER INTO FABRIC!
New Steam Vacuum Way
STEAM-BRUSH VACUUM EXTRACTION
STEAM MIXES UNDER PRESSURE WITH DIRT. BRUSH REVOLVES LOOSENING SOIL VACUUM CARRIES OFF DIRT WITH WATER
SUCTION BRUSH STEAM
CARPETS • UPHOLSTERY • MATTRESSES & BOX SPRINGS
FREE ESTIMATES
Call DI 1-9000
WAYNE OAKLAND
BUILDING MAINTENANCE
26953 JAMES COUZENS

Mr. and Mrs. Boyden J. Rayburn of Mackenzie Drive, Westland, announce the engagement of their daughter, Lynne Marie, to Charles W. Hagmann, son of Mr. and Mrs. Harry Hagmann Jr. of Erie, Pa. The bride-elect will graduate from Eastern Michigan University in April with a degree in special education. Her fiance is employed by Computer Peripherals, Inc., in Rochester, Mich. A June 8 wedding is planned.

LYNNE RAYBURN

WALLPAPER & PAINT SALE
20,000 PATTERNS OF WALLPAPER ON SALE
SHERWIN WILLIAMS SUPER Kem-Tone
4.99 GAL.
White & Standard Colors
• One Day Service
• Take Home Books
• Free Use of Equipment
H & R HARDWARE
27430 JOY RD. (1 BLK. WEST OF INKSTER) GA 1-5161

LINDA HILL

Mr. and Mrs. Howard L. Hill of Myrtle Beach, S.C., formerly of Plymouth, announce the engagement of their daughter, Linda Jane, to Robert Murphy Williams III, son of the Rev. R. Murphy Williams Jr. of Dallas and the late Jean Batchelor Williams. The bride-elect is a graduate of Plymouth High School and Michigan State University and is employed by Tennessee Foster Grandparents, Inc., of Nashville. Her fiance graduated from Presbyterian College in South Carolina and is employed by Directions Unlimited of the National Coffee House Circuit, Inc., New York City. They plan to be married June 2 in Nashville.

Grads Meet

The 1948 January and June graduating classes of Central High School, Detroit, are planning a 25-year class reunion on May 22 in the Raleigh House, Southfield.

IN-STOCK SPECIAL!
Wall-Tex
1st quality Wall coverings
Closeouts Include:
● Wall-Tex ● Birge
● Fabrovin ● Etc.
4000 rolls
ONE LOW PRICE
1.88 PER ROLL Val. to 9.95
All Wallcovering
Save Up to 33 1/3%
We have 400 books to select from. Choose any book from: Group A ... Save 30%
Groups B & C ... Save 20%
Incoming freight will be added
Expires 4/15
33 1/3% OFF EVERYDAY LOW PRICES
Thru April 15th • In-Stock flocks • foil • grass cloth
Knoppow's
Wallcovering
and Decorating Center
FARMINGTON 32436 Grand River 477-1991
Mon.-Thurs.-Fri. 'til 8:30
Tues.-Wed.-Sat. 'til 5:30
Sun. 10-4
HAZEL PARK 24112 John R 398-7036
04-11
Sale subject to expiration without notice
SALE ITEMS WITH AD - NO BANKARDS

RON JACKSON and his ORCHESTRA
Music for all Occasions
464-1678

A. R. KRAMER Co.
6 ft. Vinyl & Linoleum
REMNANTS
1.95 Sq. Yd.
Dealers Welcome
Commercial ● Residential
522-5300
15986 Middlebelt, Livonia
4 blks. N. of 5 Mile

Nearly New Ladies' Clothing on Consignment
Daisies Don't Tell...
8130 CANTON CENTER ROAD
(SOUTH OF JOY ROAD)
10-4 MON. THRU SAT. 455-7100

OASIS GOLF CENTER
NOW OPEN
• PAR 3 COURSE
• MINIATURE GOLF
NOW FORMING
LADIES FRIDAY A.M. GOLF LEAGUE
STARTS IN MAY – BEGINNERS WELCOME WITH ONE FREE GROUP LESSON INCLUDED
★ JR. GROUP LESSONS FORMING AGES 6 to 15 YEARS
FOR INFORMATION CALL:
464-1244 ● 261-2610 ● 464-2424
39500 FIVE MILE RD. (East of Haggerty)

EASTER FLOWER SPECIAL
—APPLES— CHOOSE FROM LARGEST SELECTION OF APPLES IN THE AREA
QUALITY! THAT'S WHAT WE CAN OFFER OUR SATISFIED CUSTOMERS AFTER MORE THAN 25 YRS. OF EXPERIENCE.
FLOWERS Mums & Lilies
Beautiful and Fresh. The perfect gift to brighten your Easter.
FRESH, CRISP HEAD LETTUCE 35¢ head
QUALITY FRUITS & VEGETABLES
•QUALITY PRODUCE• SINCE 1944
JOE'S PRODUCE
33152 W. SEVEN MILE (LIVONIA) 477-4333
(Just East of Farmington Road)
OPEN SEVEN DAYS
SUN., MON., TUES., WED. 9-7 THURSDAY, SATURDAY 9-9

TERRY KREAGER

Mr. and Mrs. Donald J. Kreager of Traverse City announce the engagement of their daughter, Terry Ann, to Allen Ray Pate, son of Mr. and Mrs. Harold Pate of Kinloch Avenue, Redford Township. The bride-elect is a 1970 graduate of St. Francis High School and employed by Wickes Lumber and Building Supply in Traverse City. Her fiance graduated from Redford Union High School in 1970 and is a student at Michigan State University. They will be married Aug. 18.

JEANNE MADIGAN

Mr. and Mrs. Charles J. Madigan of Blackburn Avenue, Livonia, announce the engagement of their daughter, Jeanne Ann, to William P. Gough, son of Mr. and Mrs. William Gough of Grosse Pointe Park. The bride-elect graduated from Rosary High School and is a junior at the University of Detroit. Her fiance graduated from St. Paul High School and earned a degree in English from Sacred Heart Seminary in 1971. He is on the faculty of Rosary High. A June wedding is planned.

BARBARA BIANCALANA

The traditional passing of the candle in the Delta Gamma sorority house at the University of California recently made known the engagement of Barbara Marie Biancalana, daughter of Mr. and Mrs. Roland Biancalana of Greenbrae, Calif., and Richard Alan Nielsen, son of Mr. and Mrs. Harold Nielson of Farmington. The bride-elect attended LaQuiete school in Florence, Italy, the Convent of the Sacred Heart in San Francisco and the University of Florence, and now is a senior at the University of California. Her fiance, a graduate of Farmington High School and the University of Michigan, will earn a master's degree in business from the U-C in June. The couple plans to marry in August.

ANNE MARIE FRASIER

Mr. and Mrs. Carl J. Frasier of Ryland Avenue, Redford Township, announce the engagement of their daughter, Anne Marie, to George L. Duffourc of Pontiac, son of the late Mr. and Mrs. George Duffourc. The bride-elect is a graduate of St. Francis de Sales High School and has a BA degree from Siena Heights College in Adrian. She is employed by Executive Search Inc. of America in Southfield. Her fiance graduated from Royal Oak Kimball High School, attended Oakland Community College and graduated from Oakland University. He teaches English and history in Pontiac Catholic Central High School. They plan to be married Aug. 10.

PAM KARRO

Mr. and Mrs. Harlan Karro of Redford Township, announce the engagement of their daughter, Pamela Lynn, to Charles Joseph Rukstelo, son of Mr. and Mrs. Joseph Rukstelo of Redford Township. The bride-elect is a 1972 graduate of Thurston High School and employed by Semiconductor Specialists, Inc. Her fiance graduated from Thurston in 1971 and is studying metalurgy at Schoolcraft College. They plan to be married in the summer of 1974.

DEBRA WYMAN

Mr. and Mrs. Carl Wyman of Southworth Avenue, Plymouth, announce the engagement of their daughter, Debra Marie, to Pvt. Harold Allan Bell, son of Mr. and Mrs. Warren Bell of Ypsilanti. Both are 1971 graduates of Plymouth High School and the prospective bridegroom is serving in the U.S. Army. They plan to marry April 28.

'Love Tokens' To Be Topic

Mrs. Michael Killinger will present a program on "Lady Love Tokens" at the next meeting of the Livonia Towne Club. This will be held in Danny's Gin Mill, 30555 Grand River, Farmington, on Apirl 19, beginning at 11:30 a.m. A social hour will precede a luncheon.

FABRIC VILLAGE
• BIG STOCK OF EXCITING FABRICS
• ALSO EVERYTHING FOR BRIDES
25531 W. 7 Mile Rd.
(ACROSS FROM 7-GRAND SHOPPING CENTER)
KE 3-1666

The New Natural Look
Starts With a Precision Cut By Our Talented HAIR SHAPERS
CONVENTIONAL STYLED CUTS $3.25
'73 FASHION NATURAL LOOK CUTS from $4.75
Windswept -London Bob -Page Boy -Layered -Cuff, Wedgy & Jumper -New Short Look Cuts - Inch Cut -Natural Cuts for Teens
SHAMPOO 'N SET OR QUICK SERVICE IRON CURLING, AIR WAVING $4.50
FOR STYLE SUPPORT - A NATURAL LOOK PERM IS RECOMMENDED
Specially priced from 11.95
--Cost So Little More, as Our Perms Include Our 7.75 Shampoo, Cut 'n Set
GET IT ON AT OUR WIG BOUTIQUE
Good Selections of Wiglets, Cascades, Falls & Wigs
Synthetic Wigs -from $9.95 Hairpieces -from $7.95
Artiste BEAUTY SALON AND WIG SALON
LIVONIA MALL 474-8844 | WONDERLAND 427-1388 | WESTLAND 425-9510 | NORTHLAND 356-0660
Appointments Not Always Necessary. Open Evenings.

Carpeting SALE
Have you shopped a Dept. Store or a Carpet CONGLOMERATE lately? Then you know how nice it is to shop in a Linoleum & Carpet Specialty Shop where you get personal attention
Our low overhead, Direct Mill Buying keeps prices down
"LIKE OLD TIMES"
FOR FIRST QUALITY Designer Solarian
"For The Sunny Floor That Shines Without Wax"
8.95 Sq. Yd.
by Armstrong SINCE 1932
FRENCH FLOOR Covering
VE 7-6650
19640 PLYMOUTH RD. (NEAR EVERGREEN)

KATHRYN ZOCHOWSKI

Mr. and Mrs. Julian J. Zochowski of Carleton, Mich., announce the engagement of their daughter, Kathryn Mary, to Jay Thomas Novak, son of Mr. and Mrs. Mathew Novak of Farmington.

NORALEEN RENAUER

Mr. and Mrs. Joseph C. Renauer of West Ann Arbor Trail, Plymouth, announce the engagement of their daughter, Noraleen, to Gary LaBeau, son of Mr. and Mrs. John LaBeau of Wyandotte. The bride-elect is a graduate of Ladywood High School and teaches in the religious studies department of Our Lady of Mercy High School. Her fiance teaches math at John F. Kennedy High School in Taylor. They plan a July wedding.

SANDRA BONAVERO

Mr. and Mrs. Joseph Bonavero of Marquette Boulevard, Garden City, announce the engagement of their daughter, Sandra Jo, to Eric J. Radcliffe, son of Mr. and Mrs. Douglas C. Radcliffe of Florence Avenue, Garden City. The bride-elect graduated from Garden City West High School in 1968 and from Michigan State University in 1972 and is teaching in Livonia. Her fiance is a 1967 graduate of Garden City West and this summer will complete four years of active duty in the U.S. Navy. He has served in the Mediterranean and Vietnam aboard the USS Saratoga and now is stationed at the Willow Grove Naval Air Station in Pennsylvania. The couple plans to marry June 22.

"Where dreams come true" Cinderella
BRIDAL PROM & PARTY GOWNS
28465 FIVE MILE 421-5150

Save on WEDDING INVITATIONS
Over 1,000 to choose from
TRADITIONAL CONTEMPORARY • MOD
Fast Dependable Service
Books Available for Checkout...
FREE GIFT WITH EACH ORDER
LIVONIA RUBBER STAMP & PRINTING
5 Mile & Middlebelt
427-7350
Mon-Fri. 'til 5:00
Sat. 'til 4:00

SPRING SPECTACULAR
CARPET SALE
Is spending all that money on carpet got you sort of up tight? . . . Are you closing your eyes to luscious colors & textures because you must be practical? . . . If so, forget it! Express yourself with a beautiful BERVEN CARPET. Premium yarns, fine construction, and now for a limited time . . . Sale prices.

26 Glorious Varidye colors in a lush matting of plump and slender premium nylon. REG. $15.95
Now $13.95 Per Sq. Yd.

Extravagantly plump premium nylon is gifted with added depth by subtle tone on tone color duets. REG. $12.95
Now $11.45 Per Sq. Yd.

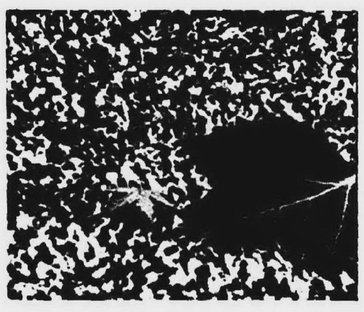

17 Vibrant practical colors in a premium heat set nylon. High style texture plus durability. REG. $10.95
Now $9.95 Per Sq. Yd.

Carefree elegance of western living is epitomized in this lively medium shag texture. REG. $8.45
Now $7.45 Per Sq. Yd.

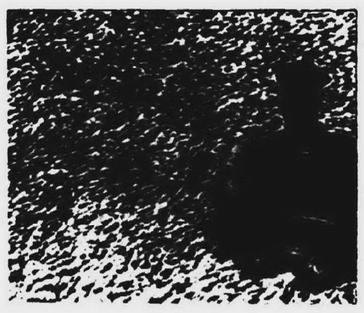

17 Softly reflected hues of deeply lustrous pine wool pile reveals the ultimate in elegance. REG. $18.95
Now $16.95 Per Sq. Yd.

Ray Interiors furnishings for distinctive homes
33300 Slocum Drive, Farmington (2 blks. S. of Grand River off Farmington Rd.)
Phone 476-7272. Monday, Thursday, Friday till 9 P.M.

CARPET SALE
ACRILANS • NYLONS • POLYESTERS • WOOLS
THOUSANDS & THOUSANDS OF YARDS - IMMEDIATE INSTALLATION – SEEING IS BELIEVING – SO COME IN!
"SOME EXAMPLES, MANY MORE"
Also Padding at LOW prices
"WILL INSTALL IMMEDIATELY"

BARWICK KITCHEN PRINTS
• Many Styles • Defies Stains • 10 Year Wear Quality • Nobody Beats My Price • Compare at 8.95
NOW! $4.99 sq. yd.

VELVETS
• 100% Nylon • Many Beautiful Colors • Wears Like Iron • Easy to Vacuum
NOW! Priced Super Low! $3.75 sq. yd.

NYLON LEVEL LOOP
• Defies Stains • It's Kid Proof • Long Wearing • Double Jute Back • Made by Regent Mills • Compare at 5.95
NOW! $2.49 sq. yd.

SHAG'S Super Heavy
• Extra Dense • Fantastic Color Selection • 1001 Nylon • Long Wearing
THIS WEEK ONLY! Must Be Seen To Appreciate $5.49 sq. yd.

BARWICK NYLON PLUSH
• 10 Year Wear Quality • Easy Cleaning • Wide Range of Colors • Comp. at $6.99
NOW $4.49

SHAGS 100% NYLON
• Many Colors • Real Thick • Easy Cleaning • Compare to 6.95
NOW! $3.69 sq. yd.

ARE YOU TIRED OF ANSWERING ADS AND NOT FINDING WHAT YOU EXPECTED TO. WE AT CARY'S SELL WHAT WE ADVERTISE AND NOBODY BEATS OUR PRICE ON ANYTHING WE HANDLE. TRY US, YOU'LL LIKE US!

TREND KITCHEN CARPET
• Tightly Woven • Many Colors • Jute Back • Defies Stains • Long Wearing
NOW! $3.99 sq. yd.

TREND NYLON TWIST
• Many Colors • Defies Wear • Cleans Like a Dream • Compare at $6.95
NOW! $4.99

BARWICK MILLS Dupont "501"
• Style Federal Hill • Many Colors • Loop & Sheared • Long Wearing
NOW $3.10 sq. yd.

SUPER VALUES Values to $8.95
• Nylons, Acrilan, Polyester • Shags, Plushes, Velvets • All Brand Names • Roll Balances and Full Rolls
YOUR CHOICE! $3.99 sq. yd.

MANY MORE ITEMS ON SALE THIS WEEK!
IMMEDIATE INSTALLATION AVAILABLE

OPEN: Mon., Thurs. 10 a.m.-9 p.m. Tues., Wed., Fri., Sat. 10 a.m.-6 p.m.
CARY'S CARPET COMPANY
20319 Middlebelt (just S. of 8 Mile)
477-1636 477-1290
FREE PARKING

MR. AND MRS. VATUS WALDROP

Waldrops Mark 50th Anniversary

Mr. and Mrs. Vatus Waldrop of Student Avenue, Redford Township, celebrated their 50th wedding anniversary with a dinner for family and friends in the Hawthorne Valley Country Club recently.

Hosting the party were their son and two daughters, Vernon Waldrop of Westland, Mrs. Jean Stapleford of Clawson and Mrs. Alice Haworth of Westland. The family also includes seven grandchildren and three great - grandchildren.

The Waldrops were married March 23, 1923, in Fulton, Tenn. They are members of the Livonia Church of Christ.

Mr. Waldrop worked for Chrysler Corp. for 23 years before retiring. He is a member of the Lola Valley Masonic Order and his wife belongs to Kindness Chapter, 523, Order of the Eastern Star.

'Aggression' To Be Topic

"Aggression in the Pre-School Child" will be discussed by Dr. Leah Adams, at a meeting sponsored by Mother Hubbard Nursery, Livonia.

She will be heard at 8 p.m., Thursday, April 12, in St. Andrew Episcopal Church, 16360 Hubbard, Livonia. All interested parents and teachers are invited.

Dr. Adams, assistant professor in early childhood education at Eastern Michigan University, has degrees from Ohio State University, Wayne State University and the University of Michigan. She taught for a year in the Bulman Cooperative Nursery in Livonia.

Boosters Plan Card Party

The Choral Boosters from West Bloomfield High School are holding a dessert card party at 7:30 p.m., Wednesday, April 11, in the high school cafeteria, 4925 Orchard Lake Road.

Proceeds will help send 25 vocal music students from the school on a cultural exchange concert tour to Belgium this summer. Tickets may be obtained by calling Mrs. Robert Comer, 5587 Shaun Road, Orchard Lake.

Plymouth AAUW Is Seeking Used Books

Is it spring cleaning time at your house? Moving to a new home? Or are you an avid reader running out of shelf space?

If you fit into any of these categories, you are urged to get in touch with members of the Plymouth branch of the American Association of University Women.

They are searching the Observerland area this month for good used books for their 19th annual book sale to be held May 3 to 5 at Westland Center.

The sale chairman, Holly Hanert, said books, paperbacks, magazines, sheet music and records in good condition are still needed.

Collection boxes have been placed in the following stores: Great Scott, A&P and the Dunning-Hough Library in Plymouth; and Farmer Jack's at Five Mile and Levan in Livonia.

To have books picked up in your home, contact Sue Silletti, 39250 Dover, Livonia; Mrs. Hanert, 40739 Firwood, Plymouth; or Sheila Norgren, 861 Allen Drive, Northville.

AAUW members have been collecting, sorting and marking books since early last fall and now have nearly 12,000 good quality used books for their three-day sale.

Proceeds will be donated by the Plymouth branch to the National AAUW Fellowship Fund, which awards stipends, scholarships and fellowship grants to outstanding American and foreign women for doctoral study and research.

In addition to a national contribution, the group sponsors two full - tuition scholarships for area women at Schoolcraft College and one scholarship at the University of Michigan's Center for Continuing Education for a mature woman in graduate studies.

Former Plymouth Home Residents Get New Life

Things have changed a lot for 48 former residents of the Plymouth State Home.

Participants in a pilot project to put retarded children into a situation closer to normal home life, these youngsters have been living for about a year at the Evangelical Children's Home in Detroit.

Instead of the institutionalized life they had known, they make their homes in cottages with a housemother in charge.

They have their own possessions, and are expected to perform their own tasks to keep the cottage running smoothly.

They enjoy peeking into mirrors to see how they look, and they are becoming more verbal than ever before.

They go visiting in private cars instead of buses.

They enjoy a visit to their parents' homes, and, even more important, they enjoy returning to the cottage.

The changes were described by Mrs. Betty Clucas, program director for the Evangelical Home when, she visited a Redford Suburban League meeting.

The league, which for years has worked to help retarded children, sent back with Mrs. Clucas a supply of jack-in-the-boxes for her charges. The toys had been table decorations for the luncheon meeting she addressed.

In their "completely different living arrangement," she said, the youngsters are housed in four cottages -- one for girls, two for boys and one for both.

All are in the trainable range, she said, so they go to classes at the Engel School.

"We had been told they might be quite destructive and unable to take care of their belongings," Mrs. Clucas said. "We had a hard time deciding whether to put damagable items out of reach.

"In the end, we moved nothing, and we've had no more problem than in any home. We did label some clothing, but it wasn't necessary. These children never had anything that was all theirs. Now that they do, they take good care of their possessions."

The staff at first had to work to get the children to look at themselves in a mirror, she reported. "I guess they hadn't seen mirrors before. Now we have the vainest bunch of children you could imagine."

For many speech had been a real problem, Mrs. Clucas said, and speech therapy is still much a part of the program. "But most can communicate much better now," she added.

Trips to such spots as the donut shop or a bus depot or Canada are part of the children's home life. "They are made by private car," Mrs. Clucas said. "We try not to go anywhere by bus except to school -- small groups are less regimented."

The children are picking up social graces and are good about helping around the cottages, she said.

"The harshest punishment we can give," she added, "is to take away a child's chore. These children love to do the things they can do well -- it's a satisfaction to them..."

Relationships with parents have changed greatly, she told the league.

"At the time many of these children were placed in the Plymouth home, the advice their parents received was to put the child in an institution and go on about their own lives.

"Thus, visiting often was uncomfortable, and there would be problems when the child was taken home for a visit.

"But we've contacted all the parents of the children in this project and let them know we'd like their support. The response has been beautiful."

Parents have visited regularly, she reported, and some children have gone home for visits.

Mrs. Clucas thanked the Redford Suburban League members for the check presented -- to be used to purchase acrylic blankets for the children -- and for past support.

"Our needs have been great," she said, "and you've helped us fill them."

Meditation Talk Set For Livonia

Dave Gannon of Westland will give an open lecture on transcendental meditation at 8 p.m. Wednesday, April 18, in Stevenson High School, Livonia.

Gannon, a teacher of transcendental meditation, said a second lecture would be scheduled for those who attend the first, and then a four-session training course in the relaxation will follow.

The course will cost $35 for high school students, $45 for college students and $75 for working adults. The introductory lectures are free.

Gannon said he also is making appearances in the Livonia high schools to interest students in transcendental meditation.

The lecturer, who holds degrees from the University of Michigan in engineering and business administration, was employed as consultant for a manufacturing firm before leaving the post to become a teacher of transcendental meditation.

He said meditation induces a deep rest that is more beneficial to the body than sleep and has been proven of great value in reducing cardiac activity.

"Meditation is done for 15 or 20 minutes morning and evening," he said, "and the value is that the rest of the day you operated so much more refreshed."

CUPID HAS VISITED the Camelot Nursing Home in Livonia, and Helen Draper, a cook at the home, now is the wife of James Little, a resident nearly two years. They're shown here at a reception given by the home and attended by some 150 residents a few days before the wedding. Married March 24, Mr. and Mrs. Little will make their home in Romulus. (Observer photo by Harry Mauthe)

U-M Group Meets April 14

Color film as an art form will be the program topic at the Martha Cook Alumnae Association of Detroit spring scholarship luncheon. The affair will start at 11:30 a.m., Saturday, April 14, in the Danish Club, 22711 Grand River.

Elsa Cooper will use a poem to interpret color slides from Hawaii, Mexico, Scandinavia, Jamaica and various places in the U.S.

The 125-member association was founded in 1935 and is composed of University of Michigan women who lived in the Martha Cook residence. Interested persons may call Mrs. Nancy Jean Van Lopik, 1239 Whittier, Grosse Pointe Park, 48230.

Bova Post Sets Card Party

The Ladies Auxiliary of the Cpl Edward J. Bova post, Veterans of Foreign Wars, will sponsor a card party Monday, April 16, from 7 to 10:30 p.m. in the post hall, 35420 Ford, Westland. Tickets at $1.25 and include light lunch and prizes.

DON'T FORGET TO VISIT OUR WINE CELLAR 2ND FLOOR
● OLD FASHIONED GINGERBREAD ● COAL SCUTTLES, NAIL KEGS ● Large Selection of ANTIQUES mixed in with our General Stores ● ROOT BEER & ALL EXTRACTS ● Genuine Wood & Steel WAGON WHEELS ● Large Selection of MALT & HOPS
American HARDWARE & SUPPLY CO.
31345 EIGHT MILE ROAD
LOTS OF FREE PARKING
PHONE 476-6240 or 537-2645

Jerry's Book Store
New & Used
5th Anniversary Celebration
OPEN HOUSE
FRI & SAT. APRIL 13 & 14
Refreshments Served
New & Used Comics
Cliff's Notes
New & Used paperbacks & hardbacks
23623 FARMINGTON RD. 477-9545
FARMINGTON, MICH.

B&L Carpet
33483 West 7 Mile—Livonia
477-5100
WALLPAPER SALE
20% OFF ALL BOOKS
NYLON Rubber Backed
MINI-SHAG
Reg. $5.49
NOW $2.99 yd.
B&L Features Carpet from America's Leading Mills
Wallpaper by Vogue - Fisher - Sanitas AND MANY OTHERS
Terms for Your Convenience
MASTER CHARGE ● BANKAMERICARD ● BANK TERMS

Bill & Rod's APPLIANCE
Symbol of QUALITY service
MAYTAG
15076 MIDDLEBELT
South of 5 Mile Rd.
LIVONIA
PHONE
425-5040

Mothers: ● Your Child's Precious Feet Are Your Responsibility
● THERE IS NO SUBSTITUTE FOR QUALITY AND CAREFULLY FITTED SHOES
● DOCTOR'S SHOE PRESCRIPTIONS CORRECTLY FILLED
GABE SHOES
FARMINGTON ROAD AT 12 MILE ROAD GR 6-3401

RENT A PIANO
● Inexpensive
● Perfect for learners from the Music people ...
HAMMELL MUSIC INC.
15630 MIDDLEBELT RD
427-0040 937-1040
Next to Hearthside Furniture!
HOURS: Mon-Fri 9:30-8:30 Sat. 9-5:30

CLYDE SMITH & SONS
CENTENNIAL FARM MARKET
8000 NEWBURGH ROAD - Between Joy and Warren
OPEN 7 DAYS 425-1434 9:00 a.m. 8:00 p.m.
OPENING SATURDAY APRIL 14
PARKING & SHOPPING NO PROBLEM AT CLYDE SMITH & SONS
Potted GERANIUMS
4½" pot 75¢ each $8.35 DOZEN
10" pot $4.95 each
Over 2,000 Hanging Baskets
$7.00 and up
● Ivy Geraniums ● LaBalia ● Begonias ● Fuschia ● Trailing Verbenas ● Lantana
EASTER PLANTS
Lilies ● Hydrangea ● Azaleas ● Tulips ● Hyacinths ● Daffodils ● Geraniums ● Moon Shot Marigolds ● Rieger Begonia ● Mums
EGGS FOR EASTER
XL 68¢ DOZEN
L 65¢ DOZEN
M 60¢ DOZEN
DENSIFORMIS SPREADING YEW $5.85
Large Selection of Nursery Stock
● Spreading Yew ● Globe Yew ● Upright Yew ● Upright Spreading Juniper ● Broadleaf Evergreens ● Spreading Juniper ● Flowering Crab Trees ● Packaged Privet Hedges ● Shade & Ornamental Trees and many, many more

SPRING SALE
Your greener, thicker lawn (and a lot of savings) starts here.
Jerry Baker, America's Master Gardener.
Agrico GRASS FOOD for a greener, thicker lawn 24-4-8
Agrico Grass Food.
I think it's the best.
It greens your lawn fast, then slow nitrogen release feeds it a balanced diet. Added iron gives your lawn that extra rich green color. That all adds up to a greener, thicker lawn. And look at these savings.
$4.00 OFF
60 lb. bag covers 15,000 sq. ft. Reg. $14.95 now $10.95
$2.00 OFF
40 lb. bag covers 10,000 sq. ft. Reg. $10.95 now $8.95
$1.00 OFF
20 lb. bag covers 5,000 sq. ft. Reg. $5.45 now $4.45
SALE LASTS THRU APRIL
Free! Jerry Baker's Lawn Management Guide. Get one at this Agrico Dealer.
Agrico
SEE US FOR GARDEN SEEDS

LIVONIA JAYCETTES Carole Goodfellow (left) and Lois Gorton show copies of "Poems by Women In Prison," work of the Dehocoettes in the Detroit House of Correction. (Observer photo by Bob Woodring)

Women In Prison Publish Book

Feelings of women in prison in poetry and prose are expressed in a new book now being sold by the Livonia Jaycettes.

Writers whose works appear in the 40-page book, "Poems by Women in Prison," are members of the Dehocoettes, a new Jaycette group in the Detroit House of Correction.

The group was formed several months ago to work with the new Jaycee unit in Southern Michigan Prison.

Its members undertake such projects as making tray favors for Northville State Hospital. They also meet once a month with Jaycette groups from District 30, including Livonia, Canton, Wayne, Westland, Garden City, Belleville, Plymouth and Northville.

The new book was published by the Seekers' Club of Metropolitan Community Christian Church.

Proceeds from its sale will be used to give a financial start to women leaving Dehoco.

The Livonia Jaycettes have purchased three copies of the book and donated them to three libraries in Livonia -- the Vest Pocket, Carl Sandburg and Alfred Nobel.

Mrs. Tom Gorton, 14176 Ellen Drive, is accepting other orders. The book sells for $3.

"These books provide a way for the prisoner to relate what it is like to be separated from friends and family," said Mrs. Carole Goodfellow, president of the Livonia auxiliary.

"The inmates hope it will be read by other women who might wind up in prison."

The Dehocoettes also could use donations of candy, combs, cosmetic samples, books, clothes, shoes and magazine subscriptions.

Education Alumni Honor 1923 Grads

Five Observerland residents will be honored at the golden anniversary tea of the Wayne State University College of Education Alumni Association.

The tea will be held from 4 to 6 p.m., Thursday, April 12, in Alumni House, 441 W. Ferry. Members of the Detroit Normal College's class of 1922-23 will be honored and will receive a golden anniversary certificate from the association president, Thomas Lowichik.

They include Marowerite Burke and Alice Stover Cecil of Westland; Kate Kunin Henock and Jennie Seeman Miller of Southfield; and Katherine N. O'Connor of Farmington.

All alumni members and friends of those being honored are invited.

A book is being compiled which will contain facts about each honoree, including information about his/her teaching history and interesting memories about Detroit Normal College, the predecessor of WSU's College of Education.

'If You Want Health-- Don't Eat White Bread'

By BETTY MASSON

Mother always told you to drink lots of milk, and Adelle Davis, whose four books on nutrition have sold more than seven million copies, agrees.

But she doesn't agree with the baker who tells you his "enriched" bread will build strong bodies.

"If you sincerely want good health, stop eating white bread," she told her audience of more than 1,300 persons at Schoolcraft College Tuesday night. Miss Davis is a sturdy foe of all refined foods, including soft drinks, dry cereals and white sugar.

"You, as parents, produce good health or ill health in your children – it's your choice," said the woman who has been called America's "high priestess of nutrition."

"The place to start, she said, is to get some good 100 per cent whole wheat bread.

Miss Davis also disagrees with doctors who tell you eggs are bad for you because of their high cholesteral content. She advocates liberal use of eggs, milk and cheese as sources of protein.

"Americans today eat 175 pounds of sugar a year and seven pounds of cheese," she said. "Turn those figures around and you'll be much healthier."

"If you're serious about wanting good health, it's very simple," she told her audience. Her prescription is to drink a quart of milk a day (preferably raw miilk, if it's clean), one or two eggs a day (especially fertile ones), meat if you want it, fruits and vegetables and whole grain breads and cereals.

She believes that the fruits and vegetables should be home-grown. On her own small lot in California, she has 12 fruit trees, and she has this year turned her front yard into a garden. She commended Schoolcraft students for a garden project they are planning.

"If my neighbors stayed home and gardened instead of going to Jack LaLanne's, they'd be a lot better off," she quipped.

Although animal protein is superior, Miss Davis says there is nothing wrong with vegetarianism as long as the diets contain a variety of protein foods in the same meal. Beans, split peas, nuts, legumes and brewer's yeast she called good sources of protein.

Miss Davis outlined some of the essential elements in a well-balanced diet, including 15 to 20 vitamins and 30-40 minerals, and explained some of the symptoms their lack can cause.

"Lack of any one of these ingredients has produced every disease known to man in laboratory experiments," she said. Experiments in nutrition have been carried on for the past 50 years, she said, and some 7,000 reports are issued every year.

For those who found it difficult to hear Miss Davis's talk, because even with a new $7,000 speaker system Schoolcraft's gymnasium has bad acoustics, all four of her books were on sale...and going well.

Delta Zetas Discuss Law

"Legal Survival" will be the topic for discussion Wednesday, April 11, at a meeting of the alumnae of Delta Zeta sorority, in the home of Mrs. Douglas Myers, 41624 Rayburn, Northville. It will begin at 8 p.m.

Livonia attorney Daniel Burress will speak on wills, insurances, trusts and benefits. Husbands of members have been invited to attend.

Mrs. Donna French of Livonia and Mrs. Thomas Workman of Plymouth will be the co-hostesses.

Y Women's Club To Meet

The newly-formed Women's Club of the Livonia Family "Y" will have a Stretch and Sew demonstration as its April 13 program. Members will meet at 12:30 p.m., in the "Y," 14255 Stark Road.

The club is planning to hold a kitchenware open house April 17 and 19 in the "Y." Proceeds will go to the "Y," for its community programs, such as swimming for the handicapped, camp scholarships, Big Buddies and Gray Ys.

Lamaze Film Is Scheduled

The Childbirth Preparation Association will show the film "The Story of Eric" at 8 p.m., Friday, April 13, in Christus Victor Lutheran Church, 25535 Ford Road, Dearborn Heights.

The film demonstrates the Lamaze method of childbirth. Couples attending are asked to donate $1.

Women To Discuss 'Concerns' April 14

A group of women from Plymouth is planning to attend the Women's Conference of concerns, to be held in the Detroit Hilton on Saturday, April 14. More than 1,000 women are expected to attend.

Interested persons may obtain tickets from Mrs. John Schaupner, 16240 Northville Road, Plymouth.

The conference is being planned by a group of Detroit women organized by Detroit Councilwoman Erma Henderson.

One workshop will deal with education, including career development, culture, textbooks, curriculum and communications.

Another on social services will deal with child development, welfare, mental and physical health care and senior citizens.

There will be one on crime and justice, including police - community relations, courts, jails and juvenile problems, and one on political awareness, involving employment, consumer problems and credit.

Other workshops will be on land use, transportation, housing and taxation.

In the morning, the workshop leaders will discuss the problems, provide information and answer questions. After lunch, the workshops will discuss ways of implementing existing laws or enacting necessary legislation.

The conference will begin at 8:30 and end at 4:30. The admission price of $7.50 includes luncheon.

China Show Opens Friday

The Michigan China Decorators Guild will hold its annual exhibit and sale this weekend in St. Matthew United Methodist Church, 19200 Evergreen, (one block north of West Seven Mile), Detroit.

The sale will be from 10 a.m. to 7 p.m., April 13, and from 10 a.m. to 5 p.m., April 14.

Proceeds will go to the Detroit Society for Crippled Children. There is no admission charge.

MRS. HELEN CAPRA of Plymouth, "volunteer of the year" for the Garden City Hospital Osteopathic Guild, works in the hospital gift shop.

Mrs. Helen Capra 'Volunteer Of Year'

A Plymouth woman, Mrs. Helen Capra of Portis Road, has been elected "volunteer of the year" for 1972 by members of the Garden City Osteopathic Guild.

As Garden City nominee, her name will be submitted to the National Osteopathic Guild Association convention being held in October in Fort Worth, Texas.

Mrs. Capra is president of the guild. She has been a member for seven years and has worked 2,853 volunteer hours. In 1972, she sold $759 worth of tickets for the guild's strawberry festival.

She was on the guild's buying committee for five years and was head buyer for its gift shop. She also acted as chairman of a committee purchasing a card rack and shelves for the shop, and was on the cookbook committee.

Mrs. Capra has an extensive background in volunteer work. She has been a den mother for a cub scout troop and a girl scout counselor.

She visited Wayne County General Hospital every month and worked in the Veterans' Hospital with MOMS (Mothers of Men in Service).

She has also worked in the gift shop of St. Luke Hospital, Saginaw.

She taught Sunday School for many years in St. Paul Lutheran Church, Dearborn, and was president of the Altar Guild, Women of the Church and Ladies' Aid.

MODERN Wholesale Electric Supply Co.
15378 MIDDLEBELT LIVONIA
421-2550
DAILY 8-6 FRI. 8-9
OPEN SATURDAY 8 a.m. to 5 p.m.
LIGHTING FIXTURES FOR THE HOME

WINE MAKERS' CELEBRATION DAYS
APRIL 14 - APRIL 28
This is Your Chance to Introduce Your Friends to Wine Making! The Purchase of Any New Wine Maker gives them SAVINGS: 50% OFF on a Hydrometer Kit & A FREE REGISTRATION out of every 25 New Wine Makers for an ALL DAY BASIC WINE MAKING CLASS- Reg. $10.00, at Weldon School of Fine Wine Making -WINDSOR, Saturday, JUNE 16, or FARMINGTON, Saturday, APRIL 28, 9:30 AM-5:30 PM.
EXPERIENCED WINE MAKERS --Your BONUS --a Great Sale 1/3 OFF on a Variety of Topics and a chance, out of every 25 Registered for an ALL DAY ADVANCED COURSE -REG. $15.00 --FREE, in Windsor, Saturday, July 21 9 AM-4 PM -OR- a FREE REGISTRATION at a WINE TASTING in Windsor Reg. $8.00, Wed., April 25, 7:30-9:30 P.M. To join our Celebration as Fellow Wine Makers, Come To:
Wine Unlimited 418 E. 4th St. Royal Oak, Mich. 547-4662
IN VINO VERITAS
Village Mall Wine Unlimited 33335 Grand River Farmington, Mich. 474-2340

SPRING HAS SPRUNG
Design Your DREAM KITCHEN the way you want and our Kitchen experts will turn it into Reality in your home.
We are able to manufacture cabinets to YOUR specifications
-Spring Specials-
CUSTOM FORMICA TOPS $3.50 SQUARE FOOT.
DELEX LAV. FAUCET 4" BY DELTA $15.95 Regular $18.95
KITCHEN AID DISHWASHER MOD. KDS-17 Superba $295.00
SOLID MAPLE BREAD BOARDS 18x20 Freestanding $5.95
COME IN AND SEE OUR LARGE KITCHEN DISPLAY AREAS
WE CARRY NATIONALLY KNOWN BRANDS OF KITCHEN AND BATH ACCESSORIES: (CARPETING) MOHAWK: (FLOORING) ARMSTRONG: (APPLIANCES) WHIRLPOOL AND SWANSON
COMPLETE CUSTOM DESIGN & INSTALLATION FACILITIES AVAILABLE. THE FINEST IN CUSTOM CABINETS. APPOINTMENTS FOR YOUR DREAM KITCHEN.
We do the complete modernization job or with owner participation.
WOOD FASHIONS
KITCHEN CENTER
"TOMORROW'S KITCHENS TODAY"
24353 PLYMOUTH ROAD 532-0632

LaPRIMA music, inc. invites you to its
Grand Opening Anniversary Celebration
celebrating the opening of our newest beautiful showroom
25930 Middlebelt Rd. at 11 Mile
CHATHAM SQUARE SHOPPING CENTER -Farmington
477-0771 Open Daily 9:30-9:00, Sun. Noon to 5:00
Now the Superior Keyboards of KIMBALL
Have Come to Your Area
"Instruments Worthy of the Masters Since 1857"
See the most beautiful piano in the world. Decorator Designed Kimball Pianos. Many with padded benches and exclusive lifetime soundboard warranty. See our Full Artist Console in choice of finishes-- Now Only $895. (includes padded bench, delivery and tuning. Reg. $1095.00 value)
New Pianos starting at $599. (bench extra)
Come hear the fabulous Kimball Organ with the exclusive "Entertainer" feature. You play a complete orchestra background with the touch of one finger "Music Without Lessons" or play as regular straight organ. (Starting now at $799. (bench extra)
Be sure you see the incomparable Kimball Organ before you make your investment.
"Family Fun For Everyone"
Browse through our large selection of folk guitars, classic guitars, country and western guitars, banjos, mandolins, amplifiers and many more instruments.
Fine 6-string guitars starting at $15.95
Now is the time to get that decorative lamp for your piano or organ. See our assortment of beautiful incandescent or fluorescent piano and organ lamps.
Sparkle pearl 6-piece drum kit in choice of colors includes snare drum, stand, cymbal, cymbal stand, sticks and brushes. All for only $39.95
Complete drum sets on display also at special prices
An Afternoon of Enjoyment
Come see and hear the fabulous, world renown, Don Jenkins at the keyboard of the incomparable Kimball Organ.
Performing at Chatham Square, Friday, April 13 & Saturday April 14.
Free Coffee & Donuts
Instructions on all instruments in our comfortable, quiet studios
Come See This and More at our Beautiful New Showroom
Specials Available At All Locations
SOUTHGATE Southgate Shopping Center 285-4620
LaPRIMA music, inc. "Everything in Music"
GARDEN CITY 29478 Ford Rd. 427-7160

County Is Losing Its Crown Of Maize

By W.W. EDGAR

Once known as the richest and most productive sweet corn area in America, that section of Western Wayne County embracing Canton and Plymouth Townships, extending as far as Salem and South Lyon, is fast losing the identity.

The population explosion in Canton and the rush of developers to meet the housing demand has taken one farm after another from the landscape.

"When this goes," Wilford Bunyea, the husky Plymouth "corn king" remarked, "it will be the end of farm land in Wayne County."

A recent survey shows that more than 3,500 acres are being removed from what was termed "sweet corn" land for the past several decades.

"We just can't afford farming anymore," Bunyea explained. "With taxes going up, along with government controls and all the other things that require payment, the farmers are now getting rid of their land.

"Along with the taxes, we have such things to pay as social security for the help, workmen's compensation and even unemployment insurance. Add that up and you'll see why the farmers are turning their back to the soil."

Bunyea is one of the many "sweet corn" farmers who are turning to other things.

"I've just about quit sweet corn. Instead I am raising about 300 acres of field corn as food for the steers and the market.

"I've taken another 140 acres and put it into wheat. Now, I find that the field corn is getting to be a drag on the market and some of last year's crop isn't even harvested."

Bunyea is not alone in turning away from corn.

Denver Cockrum, who used to grow about 800 acres of sweet corn at 10-Mile and Napier Roads, is cutting back to 50. He dealt mostly with chain stores and no longer can keep up with fluctuating prices.

The Warren Palmer farm at West Warrn and Beck Roads that used to produce 200 acres of sweet corn has quit entirely.

Another is Elmer Schultz at Beck and Proctor Roads. He has about 300 acres, and now sweet corn will be just a memory.

The same goes for Ray Schultz on Lilley Road, just south of Ann Arbor Road. He has cut back to the point where he raises just enough to meet the requirements for his roadside fruit and vegetable stand.

Don Schmidt, another of the one time major growers, has cut down – raising just enough for local demand.

"And don't forget Bud Cowin," Bunyea cautioned. "He was one of the biggest producers with his farm at North Territorial and Gotfredson Roads. I understand he's just about ready to quit entirely.

"Then there's the Wilkie farm on Cherry Hill Road. That's another 200 acres that will be taken from the so-called sweet corn land."

Along with these there's the Korte farm and the old Campbell Dairy Farm on Canton Center Road near the school house where corn raised a year ago has not been picked.

As Wilford totaled the lost sweet corn acreage he commented:

"When a fellow's taxes jump up to $25 and $30 an acre all because of the state equalized valuation, this is drawing the line too fine.

"We either sell the land and give way to the developers or cut way down and raise melons and vegetables for the market."

Then, shaking his head, he sighed, "We're no longer the sweet corn country -- let Iowa, where they boast their tall corn, have the honor."

WAYNE COUNTY CIRCUIT JUDGE Thomas J. Foley of Plymouth (center) congratulates three of the court's probation officers upon their appointments as court executives. Joining in the ceremony was Robert H. Weaver (second from left), deputy director of field services for Wayne County Circuit Court. Newly named executives in the probation department are Timothy J. Sullivan (left), head of the Livonia branch; Thomas J. Fox Jr. (second from right), downriver branch director, and Mrs. Doris S. Hall (right), supervisor of the Wayne-Westland office. All are graduates of the University of Detroit master's program in corrections.

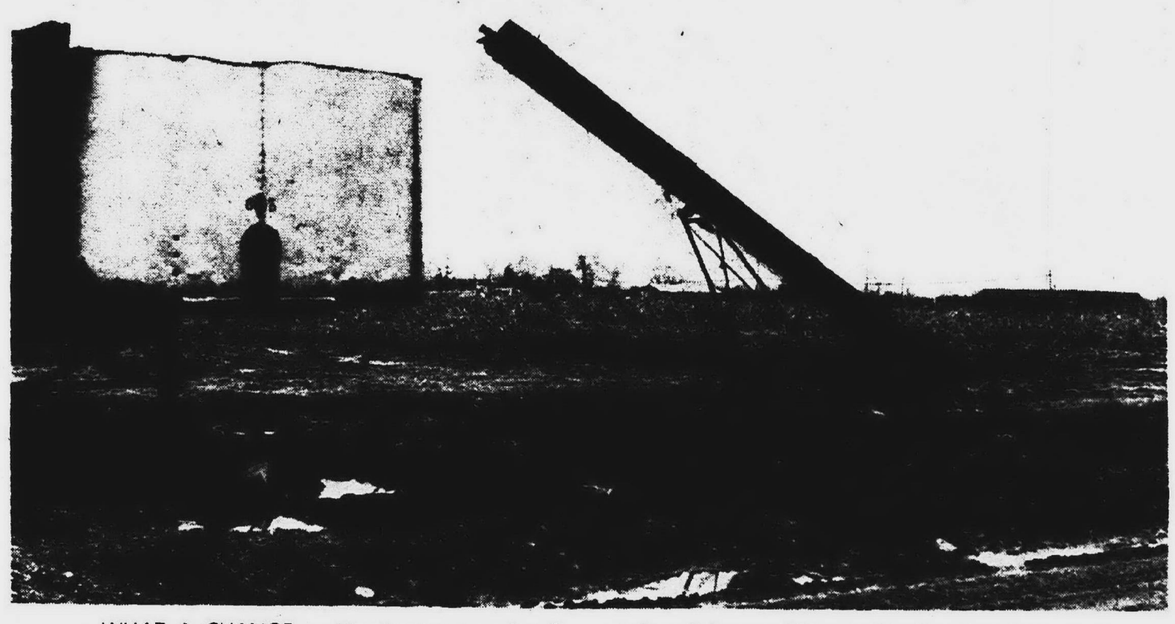

WHAT A CHANGE: -- Here's an example of what is happening to the area once known as the sweet corn capital. This is a view of the field at Ann Arbor and Napier Roads where last year's crop still is unpicked and left for the birds. (Observer photo by W. Edward Wendover)

Esch Bill Aid Handicapped

U.S. Rep. Marvin Esch (R-Ann Arbor) has introduced a bill to upgrade and continue current vocational rehabilitation programs for the handicapped at a reduced cost.

The bill, which is co-sponsored by Rep. John Erlenborn (R-Ill.), includes many provisions of the act vetoed by President Nixon such as provisions for expanded and improved vocational rehabilitation services, research and training.

It will also help unemployed handicapped persons who are presently excluded from vocational rehabilitation services.

"It is essential that legislation be designed which allows the president to effectively run the program," he said. "My bill emphasizes my strong commitment to the handicapped and to vocational rehabilitation programs across the nation. It does not discriminate among groups -- in fact, the strength of my proposal lies in its flexibility."

Metro Airport Gets Grant

The Federal Aviation Agency has approved a grant for more than $1.4 million for improvements at Detroit Metropolitan Airport, Romulus.

The money will be used to widen the airport entrance road; construct and light the new international terminal, with roadway and service road; reconstruct, mark, and light the taxiway; install safety fencing, and purchase a lightweight crash-fire rescue vehicle.

The grant was announced by U.S. Rep. William D. Ford (D-Taylor).

PETER EICHINGER, of 25755 Kilreigh Ct., Farmington, has been named manager of the Farmington office of Metropolitan Savings Association. He joined the company in 1972 as a management trainee.

Bill Introduced On Juvenile Delinquency

An Institute for Continuing Studies of Juvenile Justice would be created under a bill introduced by U.S. Rep. Marvin L. Esch (R - Ann Arbor).

Esch said the bill provides a three - pronged attack on juvenile crime. It would provide training for local and state officials who work with juvenile crime problems and serve as a clearing house for new information about the treatment of juvenile offenders and about successful reforms in justice systems across the country.

The institute would also conduct in-depth research into juvenile problems and make appropriate recommendations for changes in both federal and state juvenile justice programs.

"Juvenile crime has increased by 167 per cent over the last 10 years," Esch said. "It is tragically clear that our present programs are not doing an adequate job of stopping juvenile crime."

Youtheater Show Is Built On Musicals

DETROIT

A program with a special appeal for teenagers on up will be presented Saturday, April 14, in the Detroit Institute of Arts Youtheater.

Not recommended for younger children, the program is entitled "The Gospel According to..." and features singers George Tipton and Lorice Stevens. They have capsulized the song and spirit of five of the recent musicals, "Hair," "Purlie," "Jesus Christ Superstar," "Godspell" and "Fiddler on the Roof."

Tickets are available at the institute ticket office.

DON LOR'S T.V. REPAIR
COLORLAND
INTRODUCES
COLOR & B&W T.V.
WE WILL ✓ YOUR T.V. WHILE YOU WAIT
Repair it or give you an estimate.
✓ 427-3910
✓ 33666 5 MILE RD.
✓ 3 blks. W. of Farmington Rd.
FREE! COUNTER CHECK
$2.00 OFF ON SERVICE WITH THIS COUPON

• LIVONIA TRUE VALUE HARDWARE • LIVONIA TRUE VALUE HARDWARE •
ENTER TO DAY!
THE MORE YOU WEIGH THE MORE YOU WIN!
WIN YOUR WEIGHT IN SCOTTS TURF BUILDER
WIN YOUR WEIGHT CONTEST
All you have to do is fill in the entry blank at our store. You don't even have to buy a thing. Adults only. Drawing will be held Sat., April 14.
1st PRIZE: Your total weight in Scotts Turf Builder
2nd & 3rd PRIZES: ½ your weight in Scotts Turf Builder
BARGAIN OF THE MONTH
AMERICAN LAFRANCE
NOW ONLY 4.88
Reg. 8.88
The Professional Fire Extinguisher for Personal Protection
FIRE EXTINGUISHER
Dry chemical type — snuffs out all kinds of household fires . . . even in flammable liquids or electrical equipment. Illustrated instructions — even a child can use it. Non-toxic, odorless. UL listed, 5BC rated. 275R-5C
LIVONIA HARDWARE True Value
3 MILE ROAD at FARMINGTON ROAD
PHONE 937-1611 GA 2-1155
OPEN DAILY 9 a.m. – 9 p.m. SUNDAY 10-2 p.m.

CONSUMERS POWER
11801 FARMINGTON RD.

FOX PHOTO
KODAK pocket INSTAMATIC
Model 20 Camera Outfit
Fits almost any pocket, but gives you big beautiful 3½x4½" color, or black-and-white prints, or color slides. Instant load, uses Magicube—(no batteries), and no focusing. Kodak outfit includes camera, 1 roll 110 Kodacolor film, Magicube and wrist strap.
3 DAYS ONLY
$19.99
SALE PRICE
FOX PHOTO
882 W. Ann Arbor Tr.
Downtown Plymouth
Phone 453 5410

Lapham's
invites you to...
Select your Easter attire
...and dine at the new Drawbridge
FREE Dinner for Two
BE READY FOR EASTER...
Refresh your wardrobe with Lapham's Great Spring Collection of Suits and Sport Coats.
Choose from such famous names as
Kuppenheimer
Austin Leeds
Botany 500
Ratner and
Cricketeer...
and experience the meticulous fit of our own tailoring shop
Chuck is outfitted in a pure white double knit sport coat with a half belt accented with black stitching. 79.95
This invitation is cordially extended to anyone purchasing a suit or Sportcoat - Slack combination before April 22
Open Mon. Thurs. Fri. Till 9 P.M.
Downtown Northville
Phone 349-3677

VILLAGE GREEN ENVIRONMENT

Cover your body and soul . . .

Easter Savings

NOW THRU APRIL 21st

50% OFF ALL GIRLS' BLAZERS
(Famous Name Brands)

$35.00 NOW $17.50
$30.00 NOW $15.00
$25.00 NOW $12.50

EXOTIC & ORIENTAL
RUGS & TAPESTRIES

20% OFF ALL IMPORTED SPREADS

Were $8 NOW $6.40

Were $6.50 NOW $5.20

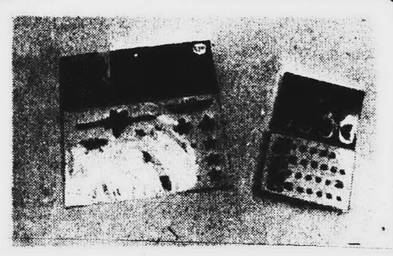

PRINTS for SKIN & NAILS $3

Pants & Jeans
to suit your style . . .
from $8 to $20

DON'T FORGET: Hot Socks and other new ideas in dress fashion . . .
Hot socks $1.50 to $3

WONDERLAND SHOPPING CENTER

Wonderland center

Enjoy EASTER
&
Visit Our Animal Farm

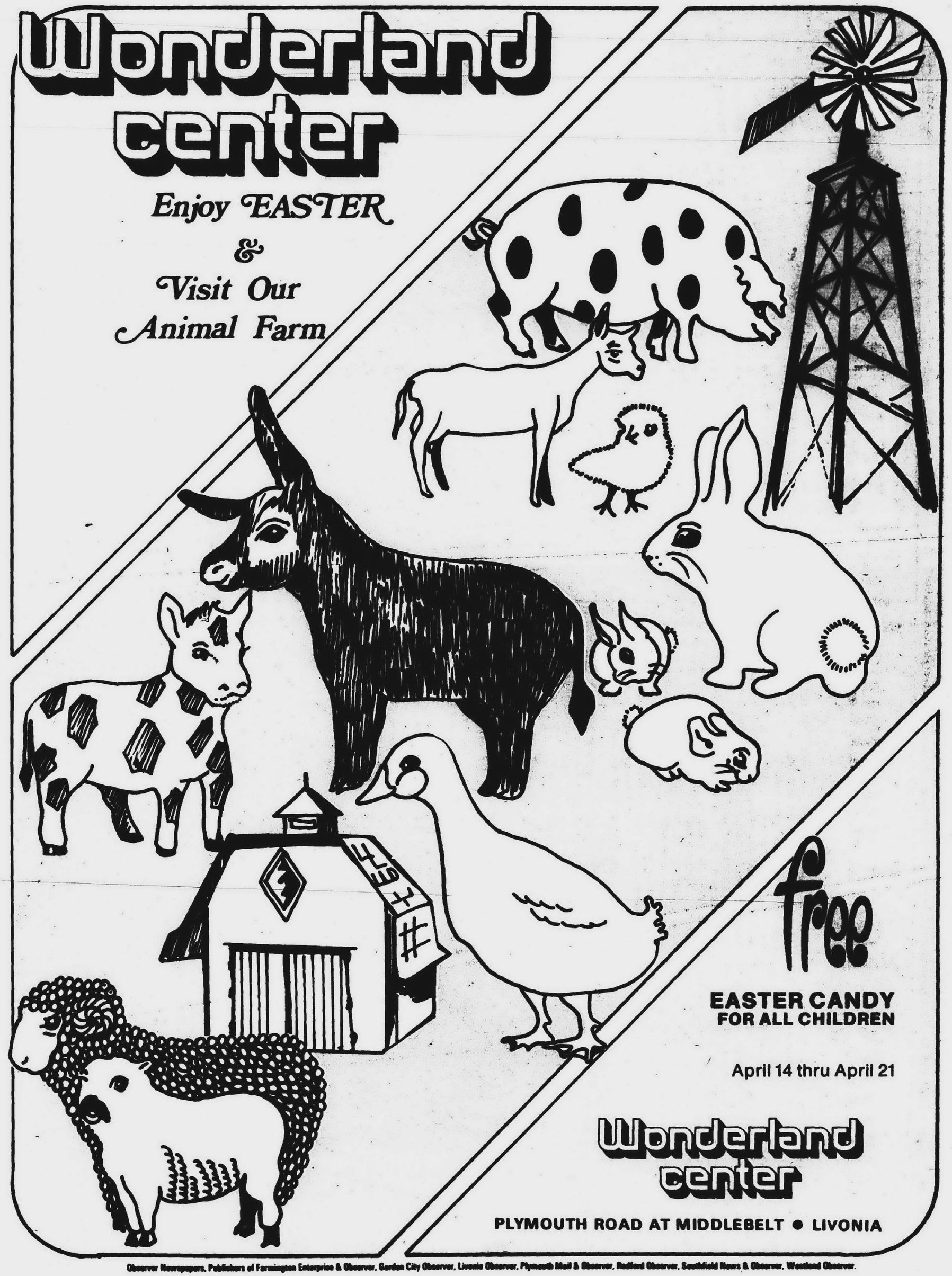

free
EASTER CANDY FOR ALL CHILDREN

April 14 thru April 21

Wonderland center

PLYMOUTH ROAD AT MIDDLEBELT • LIVONIA

Observer Newspapers. Publishers of Farmington Enterprise & Observer, Garden City Observer, Livonia Observer, Plymouth Mail & Observer, Redford Observer, Southfield News & Observer, Westland Observer.

here's johnny

JOHNNY COMES TO WONDERLAND

in a gabardine look by Klopman in a fabric you can lean on

Johnny's suit delivers new fashion in an all-time favorite. The gabardine look is performing better than ever, with stay-put smoothness, in a two-way texturized stretch fabric woven of 100% Dacron* polyester by Klopman. Creative Carson ideas on jacket styling include wide notch lapels and body shaping, contrast inserts on the round-bottom pockets. Contrasting stitching defines the detailing of the coat and continues on the trim, flattering trousers.

$115

LEIB BROTHERS
WONDERLAND CENTER

*DuPont registered trademark

READY... SET... SPRING

Into the best of shoe fashions! Mary Jane has the look, the feel, the fit for every fashion fancy!

mary jane shoes

HI FI WONDERLAND • LAND OF HI FI NORTHLAND • LAND OF HI FI EASTGATE • LAND OF HI FI FLINT • LAND OF HI FI SOUTHLAND

EASTER SPECIALS

POPULAR LP'S • JAZZ • CLASSICAL • COUNTRY **$1.98**

"THEMES LIKE OLD TIMES" RADIO THEME SONGS **99¢**

"BEATLES 1962-1966" "BEATLES 1967-1970" **$6.98 each**

"HOUSE OF THE HOLY" Led Zeppelin **$3.98**

ALBUMS **$1.99** and up — 1000's TO CHOOSE FROM!

CASSETTE CAR STEREO — TENNA THEFTPROOF R 100C — SALE **$39.95** Reg. 99.95

8-TRACK TAPES **$1.99** — 100's TO CHOOSE FROM!

CAR TAPE SUPER ULTIMATE — Fast FWD Tape Select Fine Tuning 40 Watts — MODEL CT8999A Reg. 89.95 — SALE **$68.88**

AIKO CAR CASSETTE WITH FM STEREO — MODEL ACS215 — **$109.95**

SIMON AND GARFUNKLE
CAT STEVENS
JETHRO TULL
ALICE COOPER
CHICAGO
BURT BACHARACH
AL GREEN
JOHNNY CASH
CAROL DING
SEALS AND CROFTS
LOGGINS AND MESSINA
DAVID BOWIE
FIFTH DIMENSION
MOODY BLUES
NEIL DIAMOND
ISAAC HAYES
JEFF BECK
DOORS
HUMBLE PIE
LED ZEPPELIN
ELTON JOHN
JOE COCKER

SANYO CAR CASSETTE-RECORD-AM, FM-FM STEREO RECORD FROM RADIO OR MICROPHONE TO CASSETTE IN YOUR CAR. **$159.95**

COMM & UTAH CAR STEREO SPEAKERS — BUY ANY CAR STEREO AND RECEIVE AN ADDITIONAL DISC. ON CAR SPEAKERS — FROM **10%** TO **25%** OFF

TAPE CASES **$1.99**

OPEN DAILY 'TIL 9:00 P.M. — Land of HI-FI — OPEN SUNDAYS NOON 'TIL 5 P.M.

GENESEE VALLEY CENTER	WONDERLAND	SOUTHLAND	NORTHLAND	EASTGATE
FLINT	LIVONIA	TAYLOR	SOUTHFIELD	ROSEVILLE
732-1310	261-5805	287-3810	355-0533	778-5040

Wednesday, April 11, 1973 WONDERLAND CENTER Page 7

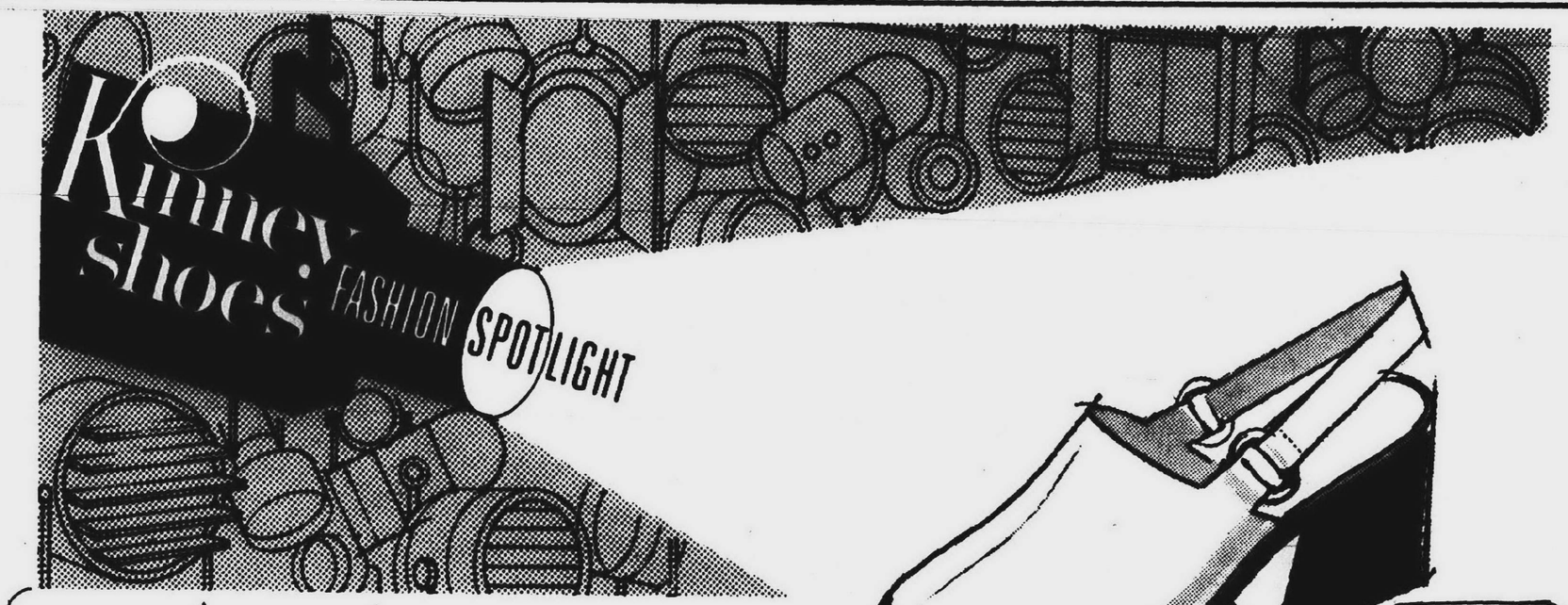
Kinney shoes
FASHION SPOTLIGHT

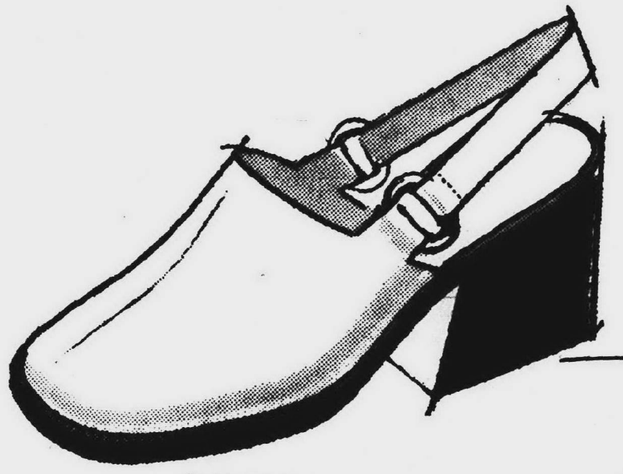

$11.99

$10.99

$12.99

GIRLS' $7.99 In White and Black

Matching Handbags for your selection . . .

8½ to Boys 7 **$10.99**

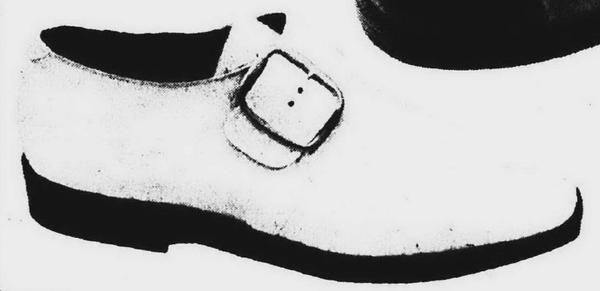

Men's 7 to 12 **$12.99**

Kinney SHOES

WONDERLAND CENTER
Plymouth at Middlebelt

OPEN DAILY 'TIL 9:30 P.M.
OPEN SUNDAYS 12-5

2 WEEKS ONLY!

Give Love...Give Professional Portraits

Bring in your family and have a large wall portrait made at special savings.

Large Elegant	Reg. $20 in Sepia Tapestry	$9.95
11 x 14" Size:	Reg. $50 in Life-Color	$19.95

MONTGOMERY WARD

Professional Portrait Studio 1st Floor 427-1600

GOOD HEARING IS A VALUABLE ASSET!

Are you Neglecting Your Hearing?

IF SO . . . VISIT US . . . TODAY

JIM COFFRON
Certified Hearing Aid Audiologist
License No. 0129

audivox
HEARING AIDS

Licensed under patents of American Telephone and Telegraph Company, Western Electric Company, Inc., and Bell Telephone Laboratories, Inc. Stop in or phone for a test in our new SOUND ROOM. Chances are, greater happiness through better hearing waits for you. Every type of aid is here, plus the experience, the desire to help, and the honesty to advise you forthrightly.

audivox OF WONDERLAND

29837 Plymouth Rd.
Livonia
in the Service Arcade, Wonderland Center

Hours Daily 9:30 a.m. -5 p.m. **261-2630** Mon. -Fri. 9:30 a.m. -9 p.m.

Wonderland center

PLYMOUTH at MIDDLEBELT

- Open 7 Days a week
- 65 Stores and Services to Serve YOU
- There's something for everyone at Wonderland

SAVE

RIBBED... KNIT... FLARED... BOYS' JEANS WITH WANTED NEW LOOKS!

4.88 *Regularly 5.99*

Soft, incredibly comfortable acrylic knit—flares keep their great shape! Machine wash; no ironing. Slim 8-18, reg. 8-20.

Reg. 6.99
Husky sizes 10-20...$5.88

Save 3.00
Men's Dress Shirts in Lively Colors

Dacron/Cotton Fashion Short Sleeves

2.88

Regularly 6.00 each

MONTGOMERY WARD

STOREWIDE

EASTER VALUE SALE

NOW IN PROGRESS

SPRING HITS IN POLYESTER KNIT!

Easter-pretty dresses never need ironing! See latest looks, low priced! 7-14

SPECIAL BUY!

4.88

SAVE 4.00

BOYS' SMASH HIT DOUBLE-KNIT BLAZERS FOR EASY-GOING FIT!

15.88 PREPS

Versatile, go-everywhere blazers in today's smooth texturized polyester doubleknits ... incredibly soft, wonderfully comfortable. Blendable solids. 14-20.

REGULARLY 19.99

GIRLS' REG. 5.99 SPRING DRESSES

Sleeveless styles; fashion details. Polyester-cotton; no ironing needed. Sizes 3 to 6X

3.99

BOYS' REG. 2.99 FASHION SHIRT

Hit-Look! Print or solid bell sleeve shirt. Polyester-cotton; no ironing needed. Sizes 3-7.

1.88

OPEN A CHARG-ALL ACCOUNT NOW --ENJOY CHARGE-CARD SHOPPING CONVENIENCE!

BOYS' REG. 7.99 3-PC. VEST SUITS

2 styles! Vest plus pants in polyester-cotton duck; broadcloth shirt. Sizes 4 to 7.

5.99

you'll like WARDS OF WONDERLAND

OPEN DAILY 10:00 A.M. TO 9:00 P.M.

SATURDAYS 9:30 A.M. TO 9:00 P.M.

SUNDAYS 12 NOON TO 5:00 P.M.

It's her special day...

let us help you select her communion dress from our collection.

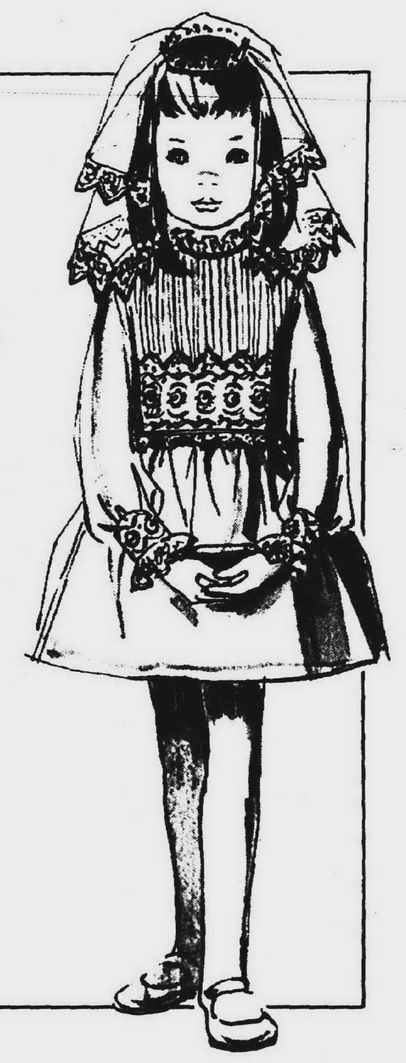

Girls sizes 6-10
Priced $11 to $20
Veils: $5 to $11

Richards BOYS and GIRLS Wear

WONDERLAND CENTER

$40.00 CASH REFUND

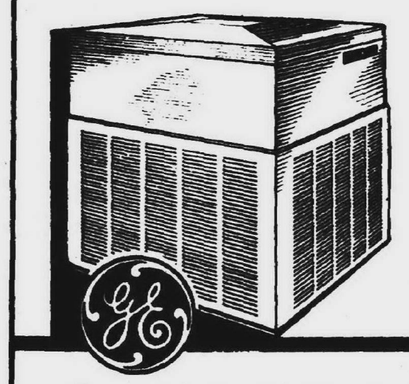

...direct from General Electric with the purchase of a 1973 Deluxe central air conditioner

Special refund offer to homeowners with existing warm air heating systems who buy early. GE Deluxe unit features a Climatuff™ compressor and an automatic two-speed fan motor for your desired outdoor sound level. Get ready for summer now, and earn your big refund direct from General Electric! Capacity range of 24,000-60,000 BTUH. 1973 TA-RIC Models only. Offer valid from March 12 through April 30, 1973.

This offer is not good if purchase is made on a home improvement installation contract.

30073 Plymouth Rd.
Wonderland Center

MOORE FURNACE CO. 421-1840

KRESGE'S

WED. - THURS. - FRI. - SAT. ONLY

POLYESTER SPRING SHIFTS

REG. 8.96 4 DAYS **5.96**

New sleeveless shifts of washable, no-iron polyester. Pretty styles, colors! 10-18, 14½-24½.

POLYESTER/ COTTON WASHABLE JACKETS

REG. 5.57 4 DAYS **4.44**

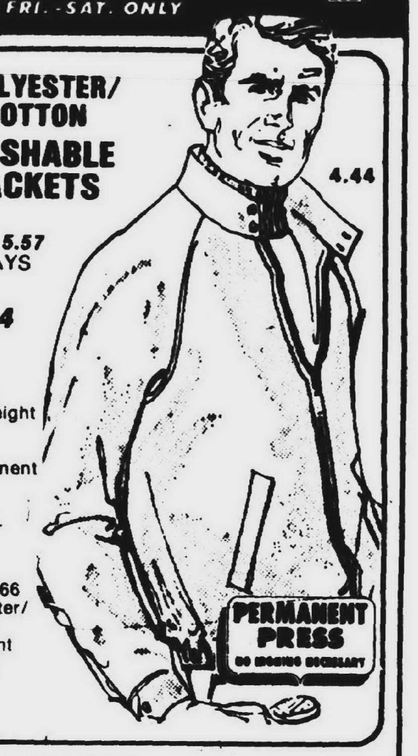

Men's lightweight zip front. Permanent press finish. S-M-L-XL.

Boys' Reg. 4.66 Polyester/ Cotton zip-front Jacket in 8-18 3.66

BROOM

Reg. 1.67 **$1**

Polypropylene bristles. Save!

MIXED NUTS

Reg. 71¢ **2 for $1**

53¢ Ea. 13 ozs. Vacuum-packed *Net Wt.

12" ORLON HAIR TIES

Reg. 88¢ Ea.

12, 40" Vivid Color ties **2** Bands of 12 **$1**

CANNON QUALITY TOWELS

Sale 4 Days

"Essex" solid color or "Holiday" striped 22x44" soft cotton terry. Charge it! 21¢ Striped or Solid Color Washcloths, 18¢

63¢ BATH TOWEL

BUNDLE OF 7 WASHCLOTHS

Reg. 97¢ 4 Days **7** in Pkg. **78¢**

Cotton terry; overlocked edge 11"x11"

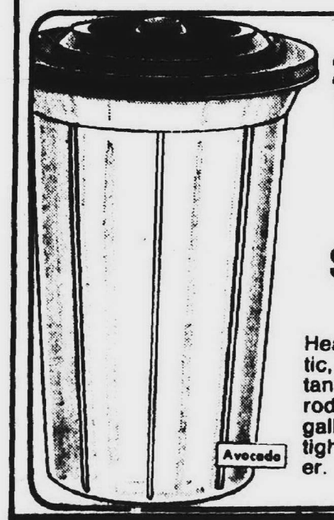

20 GAL. TRASH CAN

REG. 2.57 4 DAYS **$1.84**

Heavy-duty plastic, it's rust-resistant, can't corrode, or dent. 20 gallon size with tight -fitting cover.

OPEN SUNDAY 12-5 WONDERLAND CENTER ONLY
425-8690

Miss Lazy Bones

FOR YOUNG LADIES WITH UNCOMMONLY GOOD TASTE! ALL DAY LONG!!

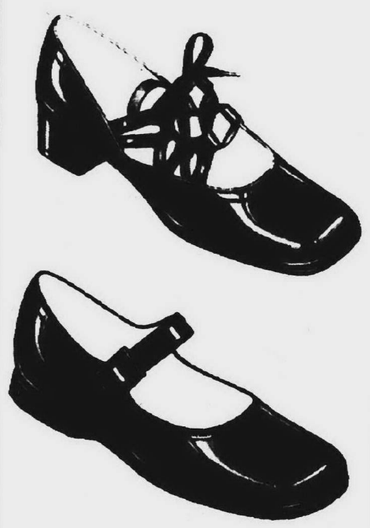

CHILDREN'S FASHIONS SHOES

WONDERLAND CENTER

SIGNS OF SPRING

*Complete your Easter outfit with Hi-Fashion Jewelry by Trifari, Hobe', Marcel Boucher, Kramer, Mandle, Whiting and Davis.

*See our new and complete selection of Jewelry Boxes . . . many musical.

*New "Charlie" cologne by Revlon from $3.50

*Always lovely . . .
Jungle Gardenia Spray Toilet Water
White Shoulder Cologne & Perfume
L'air du Temps Spray Eau de Toilette $6.50
(with miniature perfume free)
Norell Spray Cologne
Shalimar Cologne & Perfume

*For men . . .
Brut Set Special —Lotion & After Shower Creme Lotion $3.50
Riene Cardin Cologne
Braggi
Tabac Cologne and After Shave
4711 Cologne

*The Subtle Scent "Musk" by Jovan

*14 kt. Pierced earrings...the largest selection in the area. New arrivals daily.

*New Spring styles in wallets & matching accessories by Princess Gardner and St. Thomas

*Musical Figurines

THE COSMETIC SHOP

MEN'S HAIRSTYLING

RAZOR CUTS - LONG HAIR - SHAPING

7 BARBERS

Appointments Accepted
261-6616

WONDERLAND BARBERS

Wonderland Center, Plymouth Road at Middlebelt
9-6 Mon., Tues., Wed., Sat. 9-9 Thurs., Fri.

FOR HAPPY HOLIDAY EATING... order

Your Easter **HAM**

also...

make sure its Jaworski Easter Sausage...
NOTHING FINER ANYWHERE!

JAWORSKI SAUSAGE SHOP
WONDERLAND CENTER

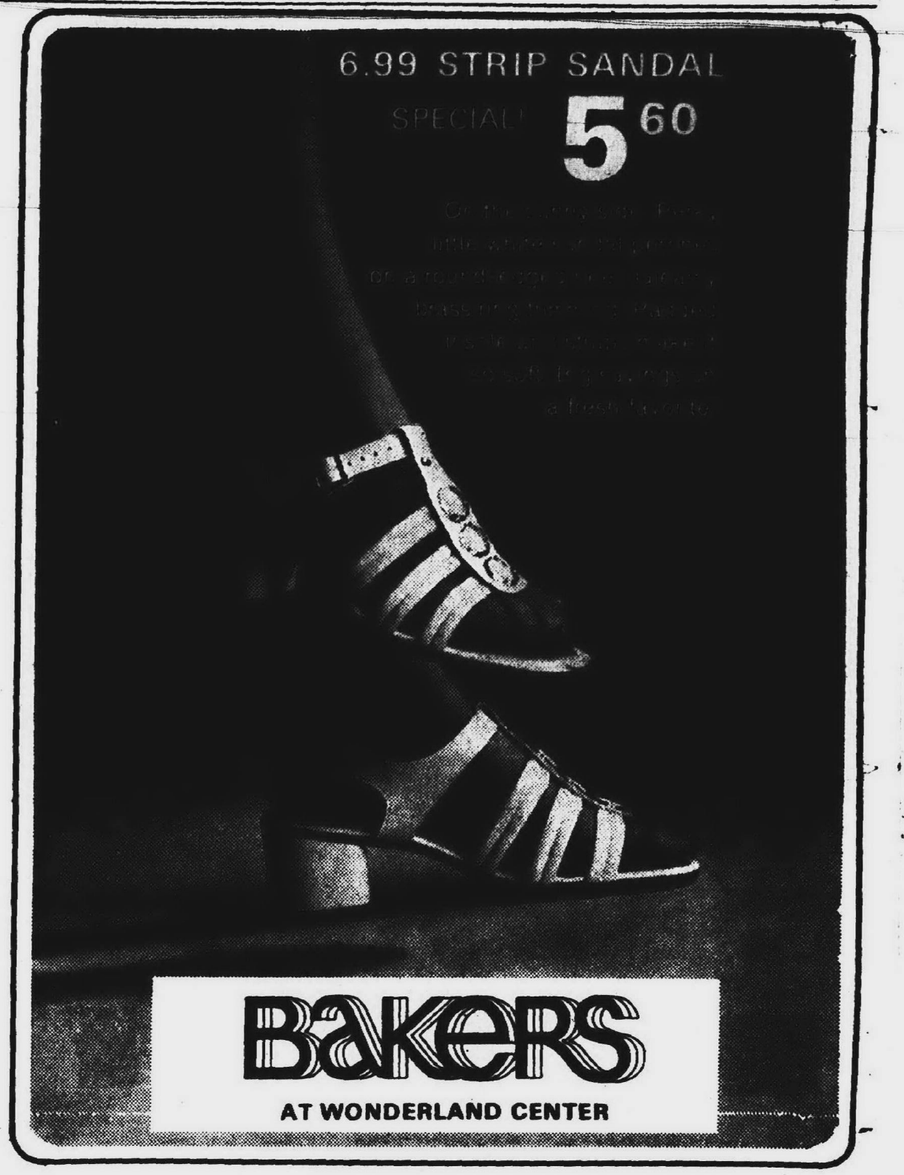

SEW NOW FOR EASTER

PLAID & CHECK POLYESTER SUITINGS
This exciting group of "Man- or House" coordinates will mix or match beautifully for your Easter Suit **$2.98 Yd.**
MACHINE WASH TUMBLE DRY 44"/45" WIDE

EASTER PARADERS

44"/45" 100% NYLON CHIFFONS and ORGANDIES	98¢ yd.
44"/45" Rayon "PANGINI" SOLID BUTCHER WEAVE	1.29 yd.
44"/45" Polyester/Cotton VOILE PRINTS	1.49 yd.
44"/45" Polyester/Cotton FLOCKED CHECK GINGHAMS	1.69 yd.
44"/45" 100% Polyester SHEER MAGIC SOLIDS	1.98 yd.
45" wide Acetate/Nylon "Zingy" SLINKY KNIT PRINTS	1.98 yd.
44"/45" 100% Cotton "GIGI" SEERSUCKER PRINTS	1.98 yd.
44"/45" 100% Cotton SWISSAIR LENO WEAVES	2.69 yd.
45" Polyester/Cotton EMBROIDERED EYELETS	2.98 yd.
44"/45" Wide Acrylic SUPER SCREEN PRINTS	2.98 yd.
58" wide 100% Polyester RITZ DOUBLE KNIT CREPE	3.98 yd.

ALL GUARANTEED WASHABLE

SO-FRO FABRICS

always first quality fabrics

WONDERLAND CENTER
29611 PLYMOUTH ROAD
Mon.-Sat. 10 a.m. - 9 p.m. PHONE 522-5480 Sunday 12 to 5 p.m.

Lori's

EASTLAND & WONDERLAND STORES

Daily 10-9 Open Sunday 12-5

Use your Master Charge or BankAmericard

The super pant suit from Jonathan Logan. This time with a special touch for spring. The shirting jacket is simply nipped in at the waist and tops a sleeveless stripe overblouse. Wide leg cuffed pants. All in Dacron® polyester. Sizes 5-15 Price $66.00

MYSTERY BOOKS

COMPLETE SELECTION OF BOOKS FOR EASTER GIVING

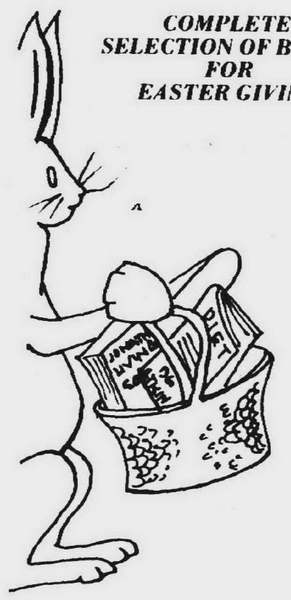

WONDERLAND
425-8200

Pontiac Mall 682-5920 Tel-Twelve 353-4949

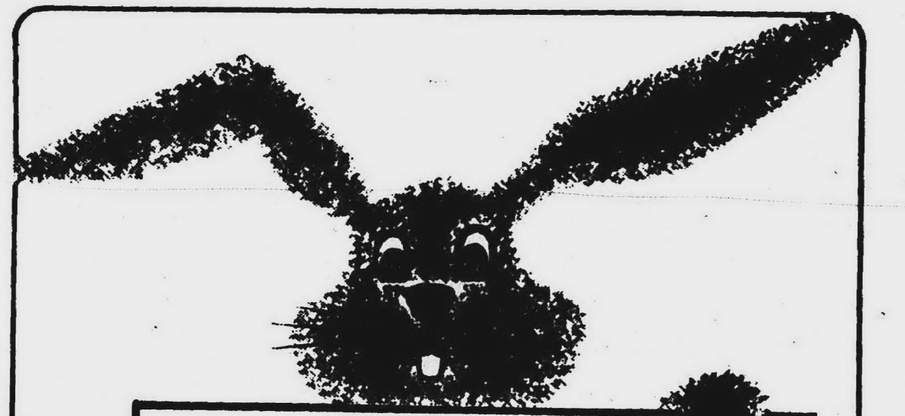

Easter

is a wonderful time of year...and we have so many new things to help you make it fun...

- EASTER EGG CANDLES
- STATUES
- MACHE BOXES
- PORCELAIN EGG BOXES
- ALL KINDS OF BASKET STUFFERS

COME SEE THEM...WE'LL BE LOOKING FOR YOU

Goebel INTERNATIONAL HUMMELWERK

New for Cards 'n' things Genuine Hummel figurines

Hallmark

CARDS 'n' things

WONDERLAND CENTER
Plymouth Rd. at Middlebelt
261-1480
HOURS: 10-9 Daily 12-5 Sun.

want ads

100 Homes For Sale

WOLVERINE Lake privileges, sharp 3 bedroom brick ranch, many fine features, excellent neighborhood, Walled Lake schools. 624-0280

PLYMOUTH, 3 bedroom brick, completely carpeted, finished basement, fireplace, air conditioner, 2 car garage, fenced yard, $32,500. 453-7994

100 Homes For Sale

OPEN SAT.-SUN. 1-6 p.m. NOVI, 5 miles from downtown Farmington, 23651 Chestnut Tree Way, off Meadowbrook, between 9 and 10 Mile Rd., Village Oaks Sub. 4 bedroom ranch, 2½ years old. Central air. Sunken living room, fireplace area. Family room, 2 baths, full basement. Humidifier. $49,500. 349-3439

100 Homes For Sale

LIVONIA, 3 bedroom, 1½ baths, 1st floor laundry, 2 car garage, basement, carpeting, drapes, $40,500. After 6, anytime weekends. 476-1581

SOUTH REDFORD. Deluxe kitchen, 3 bedroom, brick ranch, central air, finished basement, won't last long at $25,900. 538-3991

100 Homes For Sale

BY OWNER, Dutch colonial, 3 bedroom, 2½ ceramic baths. Kitchen built-ins, family room fireplace, paneled porch, 3 car garage, automatic opener, central air, finished basement. Large corner fenced lot. Call after 4 p.m. 261-2514

100 Homes For Sale

CANTERBURY Commons — Farmington Twp., a prime area, 4 bedroom colonial, 2½ baths, natural fireplace, family room, large living room, kitchen, breakfast room, formal dining room, laundry room, basement, 2½ car garage, $55,900. 474-5400

100 Homes For Sale

DEARBORN, 2½ story, 3 bedroom brick, English Colonial, 21 ft. living room, formal dining area, large kitchen, 1½ baths, natural fireplace, 2 car garage, storms, screens, new landscaping, new carpeting, $31,000. 846-3174

GO THE MODERN WAY

HARRY S WOLFE REALTOR

NO. 1 HOME SELLER

In 1972 ONCE AGAIN—WE LED

In the Sale of Used Homes in Livonia

OVER 47 Years OF

DEPENDABLE SERVICE IN THIS AREA . . .

We Need Homes—We Have Buyers

Jack Dickson

Harry E. Wolfe

Harry S. Wolfe

Don Wolfe

Harry L. Wolfe

Bill Warwick

We Will SELL YOUR HOME or BUY IT

LET US TELL YOU ABOUT OUR CONDITIONAL

"GUARANTEED SALES PLAN"

Ed Trombath

Marge Wolfe

Ken Ray

Martha Stewart

Jack Reault

George Schemanski

Sherry Joyner

Jim Whyatt

Joe Ziegler

Dick Shepherd

MODERN RANCH

An attractive 3 bedroom brick ranch with gigantic kitchen, a tiled and partitioned basement, nicely decorated. All this on a 93x100 ft. lot. $25,500.

QUADS HAVE MORE

This quad level has it all. Six bedrooms, modern kitchen, formal dining room, spacious family room with brickwall fireplace and doorwall to a beautiful terrace. $40,900.

FREED LINED STREET

It's all there — a large 3 bedroom colonial with a modern kitchen with dinette, large formal dining room, 22 foot living room with fireplace, cozy family room and a full basement and 2 car garage. All on a 80x135 ft. lot. $34,900.

BRAND NEW

A beautiful tri level, carpeted throughout. This immaculate tri has everything. Family room with fireplace, 3 bedroom, 1½ baths, modern kitchen and dinette. Don't miss seeing this one. $29,900.

LARGE RANCH

All brick 3 spacious bedrooms, 1½ baths on the first floor, beautiful kitchen, huge living room and a full basement. This home is attractively carpeted throughout, has a beautiful yard with a nice patio. Also features all wet plaster, washer and dryer. $27,900.

BEAUTIFUL TRI

Start your new future this week by seeing this large 4 bedroom tri level home. Interior features include beamed cathedral ceiling in the living room, 1½ baths and large family room. Exterior is face brick with all aluminum maintenance free trim, 2 car garage. $31,900.

NEWLYWEDS

First offering. Love at first sight when you see this darling brickfront ranch. Immaculate condition, tastefully carpeted throughout, 3 bedrooms, large 17 foot kitchen, gas heat, complete with garage. $22,900.

CUSTOM BUILT

Truly a custom built home with center entrance, 3 king size bedrooms, Mother's dream kitchen, large formal dining room, 3 natural fireplaces, cozy family room with fireplace, beautiful rec room with wet bar and natural fireplace. This home is tastefully carpeted throughout and has a 2½ car attached garage. All this and a gorgeous lot. $44,900.

FAMILY ROOM

Three bedroom with a 14 foot master bedroom, 1½ baths, modern kitchen with built in dishwasher. This home is attractively carpeted throughout, has a beautiful finished basement, central air and is immaculately clean. $31,500.

BEST BUY

See this 3 bedroom, all brick ranch with a large modern kitchen, living room with dining ell, full basement, and close to schools. FHA and VA terms avaiable. $19,900.

COLONIAL BUY

One of the best buys in Livonia is this 4 bedroom custom brick colonial with center entrance, central air conditioning, family room with fireplace, full basement, 2 car garage and excellent occupancy. $45,900.

FINDERS KEEPERS

A clean home in a lovely area with 3 nice size bedrooms, 1½ baths, large family room, covered terrace, garage and excellent terms. $26,900.

PERFECT AREA

A well-kept 3 bedroom wet plaster brick ranch with modern kitchen, formal dining room or den, 1½ baths, tiled basement, fenced yard and excellent occupancy. $29,900.

TRI-LEVEL

Setting on ½ acre of ground is this 3 bedroom brick home including carpeting throughout, closets galore, family room, country kitchen, 1½ baths, attached 2 car garage and offered at $31,900.

BRICK BUY

1½ bath ranch, exceptionally low taxes, full bath in finished basement, huge kitchen, versatile living room, garage, and fenced yard. Excellent occupancy. $29,500.

THINK SUMMER

A huge private yard with an inground heated pool, 3 bedrooms, formal dining room, living room with natural fireplace, cozy family room, large terrace, 1½ baths, attached 2 car gaoge and asking $42,900.

BEGINNER'S DELIGHT

Fast occupancy on this 3 bedroom clean long and low ranch with baseboard hot water heating, excellent floor plan, family room, fenced 75 ft. wide lot, attached garage and starting at $25,900.

LARGE FAMILY BUYERS

A 3 bedroom brick home with a 4th bedroom and finished basement, family style kitchen, huge entertainment planned living room, 1½ baths, 2 car garage and in a prime area. $32,500.

IMMACULATE

Sharp as a tack and ready to sell is this 3 bedroom brick ranch situated on a corner lot with basement, living room with dining L, 2 car garage and yours for $29,900

ROSEDALE GARDENS

Decorated like a model home, finished basement with wet bar, oversized kitchen, 3 king size bedrooms, tree lined street, garage and excellent terms. $29,900.

RANCH WITH EVERYTHING

This is absolutely one of the cleanest homes you will see. Beautiful formal living room, real cute Mother's dream kitchen, 3 large bedrooms, completely finished basement, garage, enclosed back porch and also featuring an inground swimming pool. If you prefer to stay inside the home, you have central air conditioning. Only $25,900.

Ed Silva

Don Johnson

Chuck Mills

Dick Boyd

Kay Doman

Chuck Manns

Bill Rugg

● 2 LIVONIA LOCATIONS TO SERVE YOU

GA 1-5660
Livonia, Across from Bentley High School
32398 FIVE MILE ROAD

GA 7-0733
33235 WEST SEVEN MILE
1 Block East of Farmington Rd.

NORTHWESTERN REALTY ASS'N

100 Homes For Sale

LIVONIA BRICK RANCH

ONLY $24,900

3 Bedrooms, basement, large den with fireplace, kitchen built-ins, see this home now before it's sold. 522-3500.

RED CARPET

PLYMOUTH, 3 bedroom brick in excellent condition. Built-ins, carpeting, air conditioner, rec. room, garage and other extras. Call after 5 p.m. weekdays. 453-7633

GREAT STARTER
$26,900

Central air 3 bedroom brick ranch, full basement, fenced yard, above-ground pool, new kitchen cabinets. Needs minor redecorating. 31542 Gable, Livonia.

Tom O'Connell
ULTRA
425-1000

NEW 2 bedroom year around lake front home. All electric, land contract terms. Hartland. 1-632-7111

LIVONIA—3-bedroom all brick ranch in Castle Gardens. Carpeted throughout, beautiful recreation room in basement has brick fireplace, wet bar, can be used as family room, carpeted den in basement, can be 4th bedroom. 2-car garage, patio has footings to build. Lot has large trees and is close to schools and park. Asking $33,900. 464-2762

BRICK RANCH
Garden City. 3 bedrooms, large family room, separate dining room, drapes, carpeting, garage, fenced lot, $26,900. By owner. 261-6267

LIVONIA

Super 3 bedroom brick ranch. Mediterranean decor. Large family room, 2 fireplaces, all formica kitchen cupboards, 24x24 aluminum attached garage with electric door opener. Full basement, many more extras. Call

AL HARLEY
Hartford 261-4200

LIVONIA
Outstanding Cape Cod on large corner lot, professionally landscaped with lots of trees, side entrance 2½ car garage, grey brick and aluminum, 3 large bedrooms, 1 full and two ½ baths, panelled family room with fireplace, large screened in porch, patio with gas barbecue, spacious country kitchen, carpeting throughout, full basement. Land contract or assume 5¼ mortgage. $51,900. 427-3787

100 Homes For Sale

WAYNE

3 bedroom ranch, full basement, completely redecorated. Love at 1st sight. Only $20,900. Call

RUTH DUNLOP OR
BOB RUSSELL
Hartford 425-7272

OPEN SAT.-SUN. 12 to 6 FARMINGTON Oaks, three bedroom, 1½ baths, brick colonial, attached garage, inground pool, covered patio, and much more, built 1964, 5¼ per cent mortgage, by owner, mid forties. 477-8636

WESTLAND
NEW LISTING

Extra sharp clean three bedroom brick ranch. Full finished basement with extra lavatory and so sharp it has kitchen area. Country styled kitchen with sliding doorwall, many extras in house are included, large fenced yard with garage. Only interested buyers call as this jewel will not last.

Lexington
261-8555

Custom
Homes
by
CASS R. JANOWSKI
Designer & Builder
453-2365

100 Homes For Sale

LIVONIA
ONE ACRE

Large 3-bedroom bungalow. Wall to wall carpeting throughout, storms and screens, gas heat, wooded lot. $18,500 full price.

LEE
henkelman div. 476-6161

PLYMOUTH TWP. Custom built Cape Cod, 4 bedrooms, 2 full baths, brick and aluminum, 2½ car garage, large fenced lot, walking distance to town, many extras, $39,900. By owner. 453-2815

Large lot, quiet street, modern kitchen with cupboards, bedrooms, gas heat. Assume mortgage or terms, $21,900,

BEL-MEN 522-3010

A BUY LKE THIS
IS RARE

A 5 bedroom brick home with full basement, family room, 3 full baths, large kitchen with built-in dishwasher. Large master bedroom has private bath and dressing area. Plus central air to keep cool inside and pool to help cool outside. ALL THIS AND MORE for only $34,900.

CALL CONNIE KOERS

chamberlain
34215 Ford Rd., E. of Wayne Rd.
721-8400

LIVONIA, five bedroom brick colonial. Priced to sell at $52,900. Buyers only. 464-0215

Very Special Homes

CANTON $27,900
3 bedroom aluminum ranch, family room and a barn on ¾ acre lot. Owner says let's make a deal.

PLYMOUTH $23,900
Sparkling white ranch, on large treed lot with garage. Owner leaving state. HURRY!

LIVONIA $31,900
Sharp 3 bedroom brick ranch, 2 car attached garage, family room, finished basement, 1½ baths, wet plaster. The works. Call Now!

PLYMOUTH $39,900
New Listing! New Listing! Charming brick colonial with aluminum trim, attached 2 car garage, 1½ bath, family room with brick wall fireplace. June occupancy. Assumption available.

By Ray Iavasile

Hartford *261-4200*

BLOOMFIELD SQUARE SUB'N No. 4,

PART OF THE S. W. ¼ OF SEC. 19, T. 2 N., R. 10 E.,
BLOOMFIELD TWP., OAKLAND CO., MICHIGAN
SHEET __ OF 2 SHEETS

SPRING . . . & BLOOMFIELD SQUARE HAVE ARRIVED!

NOW IS THE TIME . . . CHANGE YOUR DREAM HOME TO REALITY

We can build your choice of homes . . . from our plans, alter plans, or custom build, and you can choose from 36 homesites presently available . . . developed by Ferguson Properties, Inc., and built by Building Construction Company

This 100 acre development offers . . .

- two park sites
- lake within
- Birmingham Schools
- Bloomfield Hills Postal Address

. . . and luxury single family residential homes offering wide diversification and styling!

Priced from $65,000 to $120,000

Speculative homes are available for early possession on Lots 89 and 90, so why not drop by! A Sales Associate will be on-site from 12:00 to 6:00 p.m. Saturday and Sunday! Let him show you artist renderings and plans!

A unique development capitalizing in the natural beauty of the land . . . located on Quarton Road . . . 1½ miles west of Telegraph!

FOR FURTHER INFORMATION CONTACT:

HOWARD T. KEATING COMPANY
646-1234

REALTORS

Serving:
Birmingham—Bloomfield—Farmington—Troy—Southfield—West Bloomfield

100 Homes For Sale

Custom Homes
by
CASS R. JANOWSKI
Designer & Builder
453-2365

LIVONIA, 3 bedroom brick ranch, close to shopping, schools, churches, carpeting throughout, air conditioned, 2 baths, color fixtures, rec room with 13 ft. wet bar, 24x24 garage. By owner. $33,500. 421-0882

INKSTER EXTRA SHARP

HERE IS the cleanest, sharpest three bedroom face brick split level in Inkster. Extra large country kitchen, large lot with 2 car garage. Priced very low, so only interested buyers call.

Lexington
261-8555

LIVONIA. 37227 Ladywood. 3 bedroom brick ranch, 1½ baths, family room with fireplace, large living room, carpeting, drapes, 2 car attached garage, patio. $39,900. 422-1569

LIVONIA, ½ ACRE

with 1½ story, 3 bedroom home, large kitchen, spacious family room with fireplace, above ground swimming pool, large trees, 2 car garage, country living with city conveniences. Asking $27,900.

CASTLE
Realty
425-4600

WESTLAND 3 bedroom tri-level, large family room, 1½ baths, fully carpeted, central air, 2 car garage, completely finished interior, 2 covered patios, newly landscaped yard. Owner must sell. 36712 Gilchrist. 728-3308

LIVONIA Pillared Colonial, spacious, attractive, well-maintained home in Brookwood Estates, 3 bedrooms (Master bedroom adjoins wardrobe and bath), 1½ baths, living room, separate dining room, Country kitchen with built-ins, paneled family room with beamed ceiling, attractive patio, full basement, attached two car garage. Many extras. $41,900. By owner. 425-2685

LIVONIA ESTATE

Prestige 4 bedroom, 10 rooms, 2½ baths, family room, raised hearth fireplace, 22x12 kitchen, attached 2 car garage, 145x300 lot, with underground sprinkling, artificial waterfall. Dog has own yard and house with sanitation system. There are only a few of the features. Must see $62,500.

BEL-MEN 522-3010

LARGE ranch, 3 bedrooms, 2½ baths, family room with fireplace, large rec room, garage, $35,500. Trust. 425-3050

LIVONIA OLDER HOME

HALF ACRE

Large aluminum sided home, 2 bedrooms down, plus 2 up could be finished, basement, 2 car garage, large rooms, nice condition. Only $25,900. 522-3500.

RED CARPET

COUNTRY LIVING. Almost new 3 bedroom, aluminum ranch on 1½ acres, full basement, solid cement floor poured for 24x30 garage. Pinckney area. 878-3623

BEST BUY IN AREA

3 bedroom ranch, with family room and large corner lot. $24,900.

CALL G. MACKIE
Hartford 261-4200

PLYMOUTH Schools, 4 bedroom colonial, second floor laundry, family room, fireplace, attached garage. Joy-Hix area. 6% mortgage. 455-1815

WESTLAND TRI-LEVEL

Remodeled throughout, 3 bedrooms, face brick, dream kitchen, modern built-ins, lovely family room, 1½ baths, backs up to Hines Park, 2½ car garage, owner transferred, anxious to sell, good assumption, 6% mortgage.

Hickory Hill 522-5200

BY OWNER. Farmington Twp. Cul-de-sac location, wooded ravine lot on the Commons. 2½ year old colonial in immaculate condition. 4 bedrooms, pegged oak family room, 2½ baths, hardwood floors, 2 fireplaces, walkout finished basement, wooden deck, carpeting, wallpaper and custom drapes included. Must see to appreciate this exceptional site. Buyers only. $64,900. 477-3981

OPEN SUNDAY 2 TO 5
GLEN ORCHARDS
FARMINGTON

Three bedroom executive ranch high atop 1.4 ACRE LOT in prestige area. 2½ baths, 3 fireplaces, family room up and down. All built-ins, intercom, drapes and carpeting, $55,900. 24820 IVYWOOD.

Tom O'Connell
ULTRA
425-1000

PLYMOUTH, 1969 4 BEDROOM COLONIAL

Beautiful 4 bedroom colonial, formal dining room, large U shaped kitchen with built-ins, family room with fireplace, 1½ baths. Beautifully carpeted, full basement. Only $42,900. Call

DENNY GALLOWAY
HARTFORD 522-7252

LAKEPOINTE VILLAGE
PLYMOUTH Township. 4 bedroom 2½ bath colonial. Panelled family room, natural brick fireplace, lots of storage. Lovely patio and fenced yard. Walking distance to grade school. By owner. $46,900. 455-0862

REDFORD. JUST REDUCED.
Sharp 3 bedroom full brick ranch. Partially finished basement, wall to wall carpeting, 2 car garage. Many features. $26,900 with terms.

LEE
henkelman div. 476-6161

WESTLAND. 3 bedroom, brick ranch. Family room, carpeted, dishwasher. Open Sunday 2-5 p.m. 35928 Canyon Drive. Near Cherry Hill and Wayne Road. 721-3856

ALASKA BOUND

LIVONIA — Owner leaving, must sell Livonia 3 bedroom brick ranch. Basement, first floor family room, fireplace, garage, patio, inground pool and more. Close to Wonderland shopping center. $1,600 down. Asking $31,900. C-2. Open 7 days and evenings.

GROSSMAN LO 5-8840

WESTLAND, $1,000 down, 3 bedroom aluminum sided ranch, 2 car attached garage, newly redecorated, $19,500. 425-9073

WESTLAND'S BEST BUY

Sharp 3 bedroom home with large kitchen, island sink and snack bar. All drapes and curtains stay. Beautiful finished basement with bar. Immaculate home. Also has carport and tool shed and is across the street from the elementary school. Hurry, it won't last long. Only $24,500.

ASK FOR JEAN PROCH
chamberlain
34215 Ford Rd., E. of Wayne Rd.
721-8400

TWO FAMILY home, Westland. Rent 1 apartment, live in other rent free, newly decorated. $25,500. 425-9073

OPEN SUNDAY 2 TO 5
Defies Comparison

LIVONIA, 3 bedroom brick ranch, FAMILY ROOM with fireplace, finished basement with 4th bedroom, 1½ baths, all built-ins, carpeting, drapes, garage, fenced yard. Mint condition. 9931 E. Clement Circle. $29,900.

Tom O'Connell
ULTRA
425-1000

LIVONIA

4 bedroom antique brick colonial on court, 2½ baths. Full wall fireplace in beamed family room, large side entry garage. Fully landscaped. Carpeting and drapes, pool membership available. Ideal family neighborhood. Owner leaving state. Ready to deal.

464-1461

FARMINGTON TOWNSHIP
10 Mile-Middlebelt area, four bedroom brick colonial, 1½ baths, attached garage, completely finished basement, central air, carpeted throughout, recently redecorated, excellent condition. Low taxes, close to schools and shopping. $37,200. 476-7781

PLYMOUTH TWP. JUST LISTED

3 bedroom brick ranch, oversized heated garage. Ideal for person who likes to putter. Immediate occupancy. Asking $31,500. Call

IRENE TROTH
HARTFORD
522-7252 453-7600

BALDWIN AREA. 5 room house, carpet and all appliances, 2 bedrooms, garage, 2 acres, out buildings.
GA 1-6949, 1-616-898-2333

T.N.
"KING SIZE"
Master bedroom 25' long plus 2 other bedrooms, carpeting throughout, fireplace, 2 car garage with power door, patio, fenced yard, central air conditioned, move-in condition. Livonia schools. $39,-900. See it today.
Phone 453-7733
Tom Notebaert Real Estate
1205 S. Main St., Plymouth

OPEN SUN. 2-5
244 Deering, Garden City
Must see this beauty, finished basement, garage, large patio, 1½ baths, near schools and shopping. Only $25,900.

WILL TIPTON
Real Estate
427-5010

SOUTHFIELD, Evergreen Trail Subdivision. Four bedroom colonial, attached two car garage, carpet throughout entire house, large formal dining room, kitchen has formica cabinets, built-in appliances, including dishwasher, walnut paneled family room, with beamed ceiling, gas log fireplace, finished basement, professionally designed enclosed back yard. Great for summer entertainment, many other extras. $43,-900. 356-2593

PLYMOUTH
300 Byron. Three bedroom brick Ranch. Screened porch, finished basement. Many extras, $30,000. Immediate occupancy. 261-7116

TRI-LEVEL

You can eat off the floor, this home is that clean. Three bedrooms, family room, 2½ car garage, carpeting and more. In a good area of Westland. Asking $26,900. Call

SKIP WOODCOCK
Boardwalk
REALTORS
522-9700

THREE BEDROOM country home in Livonia. Nearly two acres with fruit trees and beautiful garden area. Large carpeted living room with natural stone fireplace. Recreation room with bar, basement workshop, two car garage, and out buildings. $39,500 with $7,500 down, 20 year land contract. 421-4484

NORTHLAND AREA

18933 MARGARETA. Three bedroom asbestos. $18,500.

18726 STAHELIN — Two bedroom brick. $17,500.

19503 ARCHDALE — Two bedroom aluminum. $15,500.

19960 COOLEY—Three bedroom brick. $19,900.

19441 FIELDING — Three bedroom brick. $20,000.

ELM REALTY
Detroit 272-5515
Livonia 477-3500

REDFORD TOWNSHIP. 19768 Seminole, cute two bedroom bungalow, finished basement, carpeted, all appliances, new roof, nice size fenced yard, $20,000, or best offer. 255-2291

WESTLAND

Owner wants to sell now! Three bedroom brick ranch, full basement, 2½ car garage, only $23,900.

FARMINGTON

Beautiful area of Quakertown. 3 bedroom brick, basement, family room, 2½ car attached garage. Home sits on 215x175-foot lot. $44,500.

GUARDIAN
20793 Farmington Rd., Farmington
477-1222

FOR SALE
by appointment
Chamberlain
477-7000
LIVONIA-NOVI OFFICE
19590 MIDDLEBELT
Our 25th Year

FIRST AD . . .

ON OUR NEWLY LISTED FAMILY HOME in Livonia. Face brick split-level with 4 bedrooms, 1½ baths, family room and attached garage. Approximately 1500 sq. ft. Call Ronnie Burton at 477-7000.

SIT BACK . . .

RELAX and enjoy this maintenance free, immaculate brick ranch, in quiet, treed area. Large carpeted living room with fireplace, dining room, plus kitchen with table space. Recreation room PLUS Florida room. Aluminum garage. Loaded with closets, immediate possession . . . $34,900.

WHEN MONEY IS THE OBJECT . . .

This aluminum sided four bedroom home may be for you. Only $17,900. Carpeted living room, full basement, situated on an 80 ft. lot ideal for children. Don't wait to call, 477-7000.

FAR CRY FROM ORDINARY . . .

This brand new face brick home with aluminum trim is excitingly different. Has 3 bedrooms, 1½ baths, dining room, plus kitchen with table space. Unusual suspended fireplace in family room, 2½ car garage. 115x200 ft. lot. Love to show you the interior. $47,-000. Call 477-7000.

FARMINGTON

3 bedroom cement block home with carpeting thruout, gas heat, and car port. Call today for a date to see. Only $19,900. 477-7000.

Northville Colony Estates
NEW RANCHES & COLONIALS IN VERY DESIRABLE AREA
Building jobs from $42,900
30 to 60 DAY OCCUPANCY
Model 455-3310
Greenspan Builders of Quality Homes Since 1946
Office 455-9220
See models on Ladywood — 2 blocks north of 5 Mile Road, just east off Bradner Road in Northville Twp.

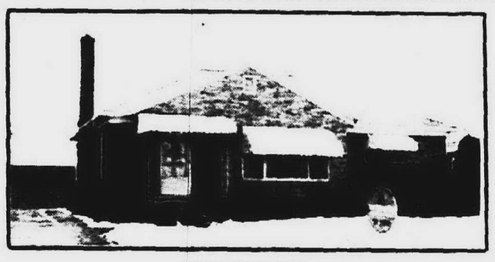

REDFORD

3 bedroom face brick ranch with 2 full baths, well maintained home on tree lined street in low tax area, beautiful Florida room, good assumption. $33,900. Call 261-0700 (Home Service Contract) (18692)

DEARBORN HEIGHTS. Charming conveniently located home, featuring 3 bedrooms, full basement, fireplace, partially finished rec room, and garage. $32,950. Call 274-9510 (Home Service Contract) (19427)

DEARBORN HEIGHTS. Freshly decorated 3 bedroom brick ranch with garage, FHA and VA terms, cyclone fence and many more extras. $21,900. Call 274-9510 (Home Service Contract) (19216)

REDFORD. Super buy for the large family, spacious bedroom aluminum sided home, features large kitchen with table space, 1½ baths, full basement, 2 car garage. $24,900. Call 274-9510 (Home Service Contract) (16402)

REDFORD. Are you ready to move? This is the home you've been looking for, roomy neat compact is this 1½ story aluminum bungalow, in low tax area. $18,900. Call 274-9510 (Home Service Contract) (18725)

DEARBORN HEIGHTS. Well maintained 3 bedroom face brick ranch near St. Linus, fireplace, carpeting, panelled rec room, 2 car garage, and more. $32,900. Call 565-3200 (Home Service Contract) (16680)

FARMINGTON. Chatham Hills, 4 bedroom colonial with 2½ baths, family room, laundry room and study, above ground pool on beautiful wooded lot in excellent area. $59,900. Call 261-0700 (Home Service Contract)

LIVONIA. Cute and cozy 3 bedroom ranch in good area, cyclone fenced yard, large kitchen with good eating space, garage, low taxes, won't last at this price. $22,900. Call 261-0700 (Home Service Contract) (19255)

COMMERCE. Income property, 3 apartments on 1.17 acres, invest for future potential as commercial property. $500 monthly income near Schoolcraft Expressway to be completed soon. $55,-500. Call 261-0700 (Home Service Contract)

LIVONIA. Kimberly Oaks Sub. Gracious 3 bedroom ranch with 1½ baths, ½ bath in basement, ledgerock fireplace, country kitchen with built-ins, beautifully landscaped yard with 2 patios. $35,500. Call 261-0700 (Home Service Contract) (18969)

WESTLAND. Heated pool with all the equipment is included in this sharp 3 bedroom ranch, panelled family room with fireplace, tiled basement, large cyclone fenced lot, 2 car garage. $33,500. Call 261-0700 (Home Service Contract) (18693)

LIVONIA. Sharp 2 bedroom ranch ideal for a couple who likes to putter, close to everything, 2 car garage, fireplace in large living room. $39,900. Call 261-0700 (Home Service Contract) (18501)

NORTHVILLE. Brand new condo on choice lake lot, many custom features, central air, intercom, family room with fireplace, all new appliances, close to shopping, club house privileges. $35,900. Call 261-0700 (Home Service Contract) (18478)

LIVONIA. Clean and neat 2 bedroom condo, with new carpeting, thru-out, walk to Wonderland, close to park, excellent buy. $21,-500. Call 261-2600 (Home Service Contract) (19324)

DEARBORN HEIGHTS. Neat clean 3 bedroom brick ranch with 2 car garage, carpeting thru-out, large kitchen with built-in dishwasher, finished basement with bar, excellent schools. $26,-500. Call 261-2600 (Home Service Contract)

INKSTER. Sharply decorated 3 bedroom ranch with fireplace in living room and beamed ceiling, excellent eating space, garage and nicely landscaped yard with patio. $20,900. Call 261-2600 (Home Service Contract) (18480)

LIVONIA. See it you'll like it. Nice residential lot in Livonia on ¾ acre. Perc Test OK. $7,200. Call 261-2600.

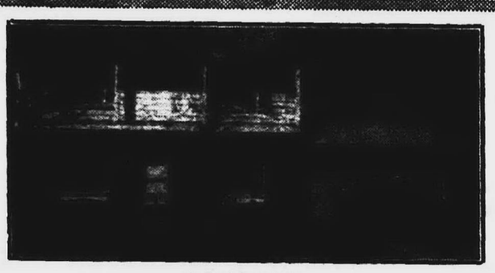

LIVONIA

Large center entrance colonial in lovely Merri-Lynn Farms, 4 bedrooms, dining room, 1½ baths, 2 car garage, family room with fireplace, pool with redwood patio. $43,500. Call 261-0700 (Home Service Contract) (19038)

LIVONIA. Beautiful 3 bedroom ranch in Merri-Lynn Farms Sub, 2 full baths, large country kitchen, family room with fireplace, finished rec room with bar, new carpeting, 2 car attached garage. $34,900. Call 261-2600.

REDFORD. 3 bedroom brick ranch, wet plaster, 1½ car garage, full basement, ideal location, close to shopping, the home you've been waiting for. $29,900. Call 261-2600 (18975)

VAN BUREN TOWNSHIP. Almost new custom built 3 bedroom ranch on wooded lot with huge country kitchen, luxurious shag carpeting, in living room and dining room, Franklin fireplace in family room. $44,500. Call 261-2600 (Home Service Contract) (18893)

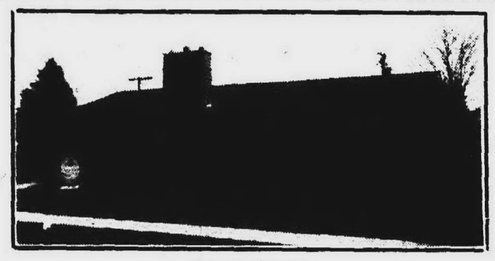

REDFORD

Perfect home for the large family 4 bedroom ranch with carpeting, 2 car garage, patio, full basement, fireplace, fenced yard, good size lot, face brick. $39,900. Call 261-2600 (Home Service Contract) (19325)

FARMINGTON. Extra sharp broadfront ranch, family room with fireplace, all new carpeting, remodeled kitchen, large Florida room, many more features and priced to sell. $27,900. Call 477-1111 (Home Service Contract) (18900)

SOUTHFIELD. 4 bedroom bi-level on 1.3 acre ravine lot, 2 baths, 2 fireplaces, rec room with bar, inground heated pool, house sits back 250 ft. from road in woods, circular drive. $59,-900. Call 477-1111 (Home Service Contract) (17117)

SOUTHFIELD. Fantastic view from the family room and the 1200 sq. ft. Redwood deck of this custom built 3 bedroom, 2 bath ranch with 2½ car attached garage. Over ¾ acre ravine lot, beautiful flowing stream. $84,900. Call 477-1111 (Home Service Contract) (18699)

REDFORD

Just listed 3 bedroom brick ranch with dining room, den with private entrance, rec room, gas heat, 2 car garage, immediate occupancy. $30,900. Call 261-2600 (Home Service Contract) (18436)

SOUTHFIELD. Excellent 3 bedroom starter home with aluminum siding, full basement on large lot, good assumption. $19,900. Call 851-1900 (Home Service Contract)

FARMINGTON. Nice ranch with everything, outside flood lights, gas barbecue, 12x12 patio, heated pool, heated garage, family room, newly designed kitchen, extra lot fenced. $29,900. Call 851-1900 (Home Service Contract)

DETROIT. Very lovely 2 bedroom apartment with storage room in basement, no taxes, ideal for senior citizen, close to stores, excellent express busses. $16,500. Call 851-1900 (Home Service Contract)

FARMINGTON. Magnificent country home set among rolling hills and mature trees, 5 bedroom 3½ bath quad level home custom pool, situated on approximately 2.1 acres with additional property available. $98,500. Call 851-1900 (Home Service Contract) (19025)

SOUTHFIELD. Lovely, immaculate picture setting ranch, 3 bedrooms, large lot, fantastic basement. $49,900. Call 851-1900 (Home Service Contract) (18957)

FARMINGTON. Spacious 1 year old 5 bedroom Cape Cod with 3½ baths, one of a kind, beautiful lot on cul-de-sac, family room has raised hearth brick fireplace, exquisite home in desirable Independence Commons. $70,900. Call 851-1900 (Home Service Contract) (19509)

FARMINGTON. Country living, city conveniences, quality built 3 bedroom ranch, a lot of charm. $38,500. Call 851-1900 (Home Service Contract) (19241)

WESTLAND. $1,500 moves you into this sharp 2 bedroom home with dining room, 2 car garage on large lot, newly aluminum sided and much more. $19,800. Call 326-2000 (Home Service Contract) (17147)

WAYNE. 3 bedroom brick broadfront in nice neighborhood, built-in range and oven in large kitchen, only 2 blocks to elementary school, good size lot for kids. $22,900. Call 326-2000 (Home Service Contract)

WESTLAND. Living great in Arbor Trail Estates, Westland's finest subdivision, quality built on extra large lot, this 3 bedroom brick ranch, pro finished basement, central air and more. $30,900. Call 326-2000 (Home Service Contract) (19166)

WESTLAND. Immaculate 3 bedroom brick ranch, quality built home with wet plaster walls and beautiful natural woodwork, a must to see at only $27,500. Call 326-2000 (Home Service Contract) (19215)

WESTLAND. Doorwall to sunken terrace featured in this sharp bi-level with 2 car garage, extra large rooms, loads of storage, 1½ baths, spacious dining area. $25,900. Call 326-2000 (Home Service Contract)

FARMINGTON. Charming 3 bedroom 1½ story bungalow located on 70x112 foot lot, shag carpeting, paneled kitchen, cozy family room, attached garage. $23,500. Call 455-7000 (Home Service Contract) (19167)

WESTLAND. 3 bedroom tri-level with large country kitchen, close to shopping and in the Livonia School District, priced to sell. $25,900. Call 455-7000 (Home Service Contract) (19099)

WESTLAND. Investors Attention. 2 bedrooms, large living room, on one third acre, zoned industrial. $15,200. Call 455-7000 (Home Service Contract) (19317)

Real Estate One.
We Make Things Simpler For You!
Palace Guard — A Service of American Homeowners Assn.
Insist on a home with Palace Guard protection. It will provide you with one full year of free home repair. For more information, call Today!
Equal Housing Opportunities

DEARBORN HEIGHTS. Very good 3 bedroom split level, carpet like new, air conditioners, 2 car garage, nice size rooms. $29,900. Call 261-2600 (19173)

FARMINGTON. Extras for Mom in this large lovely 3 bedroom colonial, double door entrance, paneled room in basement, family room with full wall fireplace, covered terrace, English garden, fruit trees, 2 car garage. $51,500. Call 477-1111 (Home Service Contract) (19072)

FARMINGTON. Spectacular scenic property, 3 bedroom brick bi-level ranch, walking distance to schools, shopping areas, more than 4 acres of rolling hills, trees. $99,500. Call 477-1111 (Home Service Contract)

LIVONIA. Delightful small home for starter or retiree, new paneling in some rooms, carpeting, 2 bedroom home, land contract can be assumed, quick occupancy. $18,500. Call 477-1111 (Home Service Contract) (17201)

NOVI. 3 bedroom brick ranch with possible 4th bedroom, on quiet dead end street, family room with fireplace, attractively decorated, and carpeted, partial basement, extra large garage. $39,900. Call 477-1111 (Home Service Contract) (18833)

FARMINGTON. Custom built 3 bedroom ranch, lovely drapes and curtains, marble sills, new carpeting, 2 fireplaces, attached 2 car garage, close to schools and shopping. $37,900. Call 477-1111 (Home Service Contract) (16143)

ROYAL OAK. Immaculate 3 bedroom 1½ story home with patio off huge family room with beautiful fireplace, partially finished basement, extra large rooms, excellent location. $27,900. Call 851-1900 (Home Service Contract) (18849)

BIRMINGHAM. 3 bedroom home featuring family room, basement, 2 full baths, 1 bath off master bedroom, gorgeous area, winding treed lot, excellent school district, early possession. $49,900. Call 851-1900 (Home Service Contract) (19026)

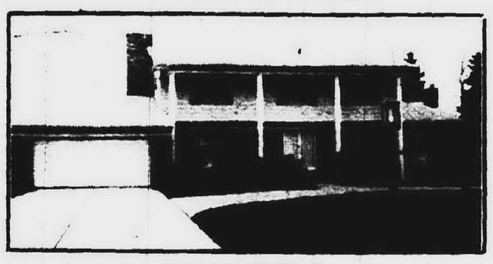

SOUTHFIELD

Magnificent pine trees complete with setting for this 4 bedroom pillared Georgian colonial, library, family room, basement, central air, attached 2 car garage, many extras. $66,900. Call 477-1111 (Home Service Contract) (19271)

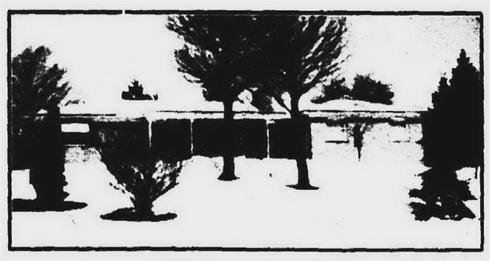

FARMINGTON

Quality custom built home for small family or retirees, scenic hilltop view of popular Old Homestead Subdivision from all windows, enjoy gracious living. $39,900. Call 477-1111 (Home Service Contract) (18809)

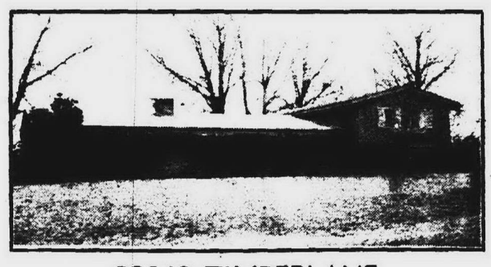

22840 TIMBERLANE

SOUTHFIELD OPEN SUNDAY 2-5. Beautiful 4 bedroom quad over an acre in very lovely ravines, curtains, drapes, inter-com, family room panelled and beamed, ledgerock raised hearth fireplace. $69,700. Call 851-1900 (Home Service Contract) (18956)

REDFORD TOWNSHIP

Charming 4 bedroom cedar shingle home, 1½ story, fireplace, dining room, situated on 3 beautifully landscaped lots, large terrace. $26,500. Call 455-7000 (Home Service Contract)

100 Homes For Sale

NEAR US-23 and M-59. 3 bedroom farm home on 10 acres. Barn with water, $47,500. CO713. Schaefer Real Estate. 204 South Main Street, Milford, Michigan 48042. 1-685-1343, Hartland. 1-632-7469

Cherry Hill-Middlebelt

Sharp 3 bedroom brick ranch, large kitchen, plus den, basement, now vacant. Must sell. Only $21,900. FHA Okay.

WESTSIDE
274-9400

SAVE $3,000
South Lyon. 15 minutes from Livonia, 2 year old home on natural canal connecting 4 lakes. Large living room and dining room with open greenhouse and stone fireplace, 4 bedrooms, 1½ baths, attached garage, deck, walkout basement, private beach, June occupancy. $44,900. 437-1984

LIVONIA. 4 BEDROOMS. Brick ranch, central air, 1½ baths, kitchen built-ins, 2 car attached garage. $29,000 terms or trade.

LEE
henkelman div. 476-6161

S. REDFORD, 3 bedroom brick ranch, air conditioned, finished basement, includes refrigerator, stove, washer and dryer. Call after 5 p.m. 538-3991

½ ACRE
4 BEDROOMS

Enjoy country living, 2 full baths, ½ bath in finished basement, carpeting throughout, large kitchen with built-ins. Call Jim Broome.

MAYFAIR 522-8000

FARMINGTON. 4 bedroom income, large corner lot, 2 baths, 2 car garage, $21,900. 356-6913 or 531-4137

BEAUTIFUL
70x300-FOOT LOT

Comes with this sharp Redford Twp. 2 bedroom brick ranch with custom bath, full basement, attached 1½ car garage, glass enclosed breezeway and more. Only $26,900. Call

DENNY
GALLOWAY
HARTFORD 522-7252

LIVONIA. Three bedroom brick ranch, 1½ baths, family room with fireplace, finished basement, 2 car garage, above ground pool. Many extras. Open evenings and Sunday 1-5. 464-1253

NORTHVILLE, 21482 Summerside. Excellent terms on this lovely 4 bedroom home, geared to outdoor living with several doorwalls leading to terraced patio and swimming pool, redwood deck off master bedroom, family room, all built-ins in kitchen, fireplace, 2½ baths, 2½ attached garage. Call today for appointment. Only $89,000.

NORTHVILLE TOWNSHIP, 19800 Westhill. Just enough but not too much, in this charming 3 bedroom home with separate dining room, family room, fireplace, 2½ baths, 2 car attached garage, on one acre, won't last $55,900.

WALLED LAKE, 1735 Ashetan, a lot of house for the price, 3 bedrooms, separate dining room, 2 baths, family room with fireplace and his dream of a garage, 24x30, plus carport, $31,900.

PLYMOUTH TOWNSHIP, 11809 Riverside Drive. Just on the market, 4 bedroom brick Cape Cod with 2 full baths and basement, 2 car brick garage, fenced dog run, excellent area, won't last at $36,900.

LIVONIA, 20205 Deering, 3 bedroom starter home for only $22,500 with CENTRAL AIR, large kitchen, fenced yard, 1½ car garage, close to shopping and schools.

OPEN SAT., SUN. 1-4
SOUTH LYON, Green Oak Township. 9 Mile Road, west of Rushton. 3 models from 3-5 bedrooms, central air, fireplaces, extra insulation, attached garages. Approximately 1 acre. Immediate occupancy. Starting at $54,500.

CUTLER
349-3040

NOVI. Reduced to $44,900. Immediate occupancy, immaculate 4 or 5 bedroom tri-level, fully carpeted, large family room with fireplace, 2½ car attached garage, bring reasonable offer. Owner. Open Sunday 1-5 p.m. 476-2705

REDFORD TWP.—½ ACRE
1600 Sq. Ft. brick Ranch. Three large bedrooms, master bedroom 14x13' with walk in closets, formal dining room, full basement, attached garage. Excellent floor plan. Attractive foyer. Owner ready to move, price reduced. Immediate possession. Open Sunday 2-5, 17179 Kinloch.

ELM REALTY
Detroit 272-5515
Livonia 477-3500

MIDDLEBELT - Eureka area, large 3 bedroom brick ranch, 17x13 family room with fireplace, 1½ baths, 6 foot privacy fence, 80 foot corner lot, low taxes, $27,500. 941-4669

WHAT'S NEW IN '73
THIS HOUSE IS!
Live the good life in this new custom built brick ranch home in Garden City's finest residential neighborhood. 3 bedrooms, full basement, gas forced air heat, carpeted living room and dining area, built-in oven and range. Natural wood cabinets, insulated windows. Ceramic tile baths plus many more custom features. All this at $29,900. Easy terms available.

10 ACRES
3 BEDROOMS—FAMILY ROOM
Located in a top area just north of Pinckney. A 3-bedroom brick and aluminum ranch home with family room, full finished basement, built-in oven and range, 2½-car attached garage, forced air heat, aluminum storms and screens. 4 acres fenced with small barn for horses.. Beautiful, rolling terrain. Selling at bank appraised price of $44,500. Easy terms available. Your present home accepted in trade.

ADVANCE
427-5400
6875 Middlebelt Yes, we trade

GARDEN City, 3 bedroom ranch, full basement, 2 car garage, inground Gunite swimming pool. 427-8844

Farmington-Colonial
4 bedrooms with full basement, attached garage, electric door. Spotless condition. Back yard full of mature trees. $37,900. Call

ED SEXTON
Hartford 261-2000

LIVONIA
ONE OF A KIND
3 bedroom ranch with extra large living room and country kitchen, tastefully decorated, oversized 2½ car garage. Priced for quick sale at only $22,900.

CALL JACK RAGER
NORWOOD 425-1500

WESTLAND, country home in city, full basement, fireplace, carpeted, 2 baths, huge corner lot, 2½ car garage. This one has everything, $27,500. Pine. 522-6020

Canton 5 Acres
Large 3 bedroom tri-level on 5 acres offers large family style kitchen, spacious 15x12 master bedroom, family room, recreation room and more. Priced to sell at only $41,900. Ask for

LOU FOWLER
Boardwalk
REALTORS
522-9700

LATHRUP VILLAGE. California ranch. 3 bedrooms, completely carpeted, 1½ baths, 2 car garage, 2 fireplaces. 358-4375

$34,900—WESTLAND
SUPER QUAD LEVEL Colonial styled brick, five bedrooms, recreation room, 2½ baths. See this one first.

$25,900-GARDEN CITY
LARGE FAMILY dream home five bedrooms, full basement, large lot. Call today.

$18,000-GARDEN CITY
BACHELOR PAD with plenty of garden space. Stove and refrigerator included.

VANDERBURG
261-1770

IDEAL FOR ENTERTAINING
That's this sharp face brick 3 bedroom ranch in Livonia with large carpeted living room, 1½ baths, modern kitchen, full basement finished into lovely rec room, F.A. heat, storms and screens, fenced yard with many trees. Reduced for quick sale now only:

$27,900 TERMS
GROSSMAN
LIVONIA
427-3200 937-0140

LIVONIA
Colonial, country kitchen, built-in stove, panelled family room, fireplace, doorwall to large patio, 3 bedrooms, 1½ baths, carpeted thru-out, all drapes, full basement, attached garage. Tiffany Park Sub, 6 Mile-Newburgh area. $37,900. 464-0118

WHY NOT
TRY THIS three bedroom brick Ranch, built in 1968. Country kitchen, 1½ baths, family room, with natural fireplace, full extended basement, 2½ car garage, large fenced lot. $35,500. Call Nancy.

278-3822
STATE WIDE

LIVONIA, Merriman-Schoolcraft area, three bedroom brick ranch 1½ baths, two car attached garage, full basement, built-in appliances, central air, very clean and in excellent condition, $34,500. 422-8455

GARDEN CITY
Handyman's Special. 30733 DAWSON—On a 75x295 ft. lot. Asking only $10,000.

JOHN HAUK
Family room, fireplace, patio, big lot, 2½ car garage, are only a few of the extras on this story and half Garden City home. Asking $24,900 or offers.

HARRISON
All brick 2 year old. 3 bedroom ranch, full basement. Only $22,900. $2,300 down, assumes mortgage. Garden City.

CALL
McFARLANE
BROS.
Realtors Since 1924
28220 Ford Rd., Garden City
421-2400

BIRMINGHAM. By owner. 2 bedroom colonial, garage. Ideal for couple or small family. Must be seen. 708 West Lincoln. 645-1864

T.N.
"ALMOST AN ACRE OF TREES"
Older bungalow in excellent condition, trouble free aluminum siding, formal dining room, fireplace, 3 bedrooms, 1½ baths, country kitchen. All for only $44,900.
Phone 453-7733
Tom Notebaert Real Estate
1205 S. Main St., Plymouth

DEARBORN. Brick 2 bedroom, expansion attic, family room, completely remodeled kitchen and bath, carpet throughout, fenced yard, excellent condition. Total taxes $350. $28,500. 584-6934

RAINTREE
The Ultimate Achievement
Kaufman & Broad Homes
Introducing "The Cedar" from $38,990, the newest most exciting ranch value in Novi, priced thousands less.
Phone 477-5450

PLYMOUTH RANCH. 3 bedrooms, family room, fireplace, attached garage. Huge basement, little red barn. $37,500. 453-5934

MILFORD
2,500 sq. ft. quad level on scenic 2 acres. 4 bedrooms, 2½ baths, dining room, dream kitchen, massive stone fireplace, carpeting, drapes, oversize garage. Unusual interior design with numerous extras. Quality throughout. See to appreciate. $68,500.
685-2662

S. REDFORD — By owner. Low tax area. Brick, custom built, 3 bedroom, 1½ baths, wet plaster, carpeted, draped, weekdays call after 6 p.m. 531-2438

CITY OF FARMINGTON. Three bedroom, full basement, walk to schools and shopping, ideal neighborhood for young and old, many improvements and extras. Shown by appointment. $26,900. 476-3897

Custom Homes
by
CASS R. JANOWSKI
Designer & Builder
453-2365

LIVONIA. Three bedroom brick ranch, 1½ baths, 2 car garage, fully carpeted, tiled basement. Near schools. $29,900. GA 7-2958

BEAUTIFUL TREES
Fill this extra large lot. On it is a sharp, sharp 3 bedroom ranch with 2½ car garage. Close to everything but in secluded country setting. Only $24,500. Owner anxious — call now.

ASK FOR CONNIE KOERS
chamberlain
34215 Ford Rd., E. of Wayne Rd.
721-8400

$5,500 ASSUMES
This lovely 3 bedroom ranch with large country kitchen, full basement, 21x10' covered terrace, with gas grille, in completely fenced yard, plus a finished heated new car garage. Call Jim Schroderus.
Hickory Hill 522-5200

DEARBORN HEIGHTS. Crestwood school, custom 3 bedroom brick, 1½ baths, attached 2 car garage, central air, large lot, finished basement. 6612 Whitefield. 563-9563

FIRST OFFERING
Owner has moved! Move right in. Large 1,342 square foot, brick ranch, 3 bedrooms, family room, fireplace, finished basement, 2 baths, gas heat, garage. Close to golfing, swimming, shopping $31,900.
BEL-MEN 522-3010

OPEN SUNDAY 2-5 p.m.
6 MILE and Levan area, 4 bedroom colonial, 1½ baths, living dining and family room, fireplace, 2 car attached garage, patio, fenced yard, wall to wall carpeting. Owner $44,700. 522-8897

REDFORD TWP.
ONLY $21,900
Very sharp 3 bedroom bungalow, tiled basement, carpeting, immediate occupancy. Just listed. Call 522-3500.
RED CARPET

LIVONIA
Model Open 1 p.m.

PRICED FROM $27,450
Three bedroom brick ranch, full basement, carpeting throughout, center entrance. 10 ft. closet in master bedroom, insulated glass windows and screens. First floor laundry, ½ bath and attached garage optional. Location: 2 blocks west of Farmington Rd., south of 7 Mile Rd.
BOBRICH BLDG. CO. 478-0078

YOUR LOT OR OURS

LET US DESIGN AND CUSTOM BUILD YOUR HOME TO COMPLIMENT YOUR SCENIC LOT.
OR
COUNTRY LIFE PLYMOUTH TOWNSHIP
PICK YOUR SITE SOON
RAVINE LOTS AS LARGE AS 60x235 WITH RUNNING CREEK

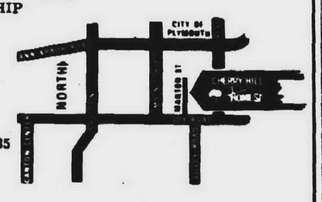

PHONE 455-5134
CHERRY HILL HOMES

PLYMOUTH HOMES
Call
Chuck James
HARTFORD REALTY

PLYMOUTH, 3 full baths, brick bungalow, dining room, 3 bedrooms, full finished basement, 2 car garage, covered terrace. Nice corner lot. Easy assumption, just $40,900.

PLYMOUTH TOWNSHIP. 3 bedroom brick ranch, family room with full wall fireplace, 2 car attached garage, ½ bath and walk-in closet in master bedroom. Full tiled basement, 100x178 foot lot. Just $38,900.

PLYMOUTH TOWNSHIP. 4 bedrooms, 1½ baths, family room, 2 car aluminum sided garage, central air, large kitchen with built-ins, redwood deck off doorwall. Sharp home for $39,900.

PLYMOUTH TOWNSHIP. 6 bedrooms, needs work inside. Older aluminum sided home, screened terrace, large house, small price, $20,900.

PLYMOUTH. 1 bedroom condominium, pool and club house privileges. Carpeting, drapes, refrigerator, stove. Full basement, just right for retirees, $20,900.

Call
Chuck James
453-7600 or 522-7252

J. L. HUDSON
Real Estate

3 BEDROOM BRICK HOME within walking distance to Garden City hospital.	$25,900
ALL BRICK 3 BEDROOM RANCH home with full tiled basement. Large lot fully fenced, near Livonia Mall.	$26,500
WELL MAINTAINED 3 bedroom brick ranch with 1½ baths, 2½ car garage.	$29,900
SPOTLESS 2 BEDROOM condominium. Fully carpeted, excellent location, garage and swimming pool.	$30,750
FIRST OFFERING 4 BEDROOM 2 story home. Remodeled kitchen, formal dining room, fireplace in living room. Rosedale Gardens.	$34,900
COMFORTABLE 3 or 4 BEDROOM HOME in Plymouth with spacious living room. ADDED BONUS 1 bedroom doll house presently renting for $135 per month. Total package only	$36,500
BEAUTIFUL ROLLING 10 ACRES parcel with trees. East of U.S. 23 South of Fenton.	$18,000
5 ACRES on blacktop road halfway between Plymouth and Ann Arbor. Ideal for the horseman seeking an excellent building site.	$25,000
10 ACRES ON RUSHTON ROAD near South Lyon. Owner has current health permit. Land contract terms available.	$28,000

PEOPLE WITH PURPOSE
479 S. MAIN ST. PLYMOUTH
JLH
453-2210

Wm. Fehlig

YOUNG EXECUTIVE would fit perfectly in this brick COLONIAL featuring a large master bedroom, family room with doorwall to patio, full basement, attached 2 car garage, fenced yard. $35,400.

Ideal for the YOUNG ACTIVE FAMILY. Fenced yard backs up to athletic field, tiled basement with bar and refrigerator, family room with fireplace, 3 bedrooms, 2 car garage, walk to school. $32,900.

CUSTOM BUILT brick home on 1.43 acres with lot of privacy. This home has formal dining room, country kitchen, large living room, finished basement, 2 extra large bedrooms plus partially finished upper story. $39,900.

BUILDING SITES: 13.6 acres near Earhart and Territorial Rd., partially wooded, nicely secluded estate site on private road. $22,500.

4½ acres on N. Territorial Rd. in Plymouth Township. Beautiful building site just 2 miles west of Plymouth. $25,000.

453-7800
906 South Main St. Plymouth

List Your Home... Where the Action Is!

SHARP RANCH
Attractive 3 bedroom brick in low tax area. Modern kitchen, good carpeting, finished basement, 1½ car garage, $28,900. Call 255-5330 or KE 7-5313. (C-43)

LIVONIA
A friendly house for those who want a lot for a little. Sharp aluminum 2 bedroom, carpeted thru-out, gas heat, 1½ car garage. $18,900. Call 255-5330 or KE 7-5313. (C-38)

ROMULUS
Extra sharp 3 bedroom brick ranch, move-in condition. Large kitchen, paneled recreation room, 2 car garage. Call 255-3960. (K-13)

LAKE FRONT
Beautiful 4 bedroom brick and aluminum tri-level, large lake front lot, 2 fireplaces, move-in condition, family room, 2 car garage. Call to see this one! 255-3960. (K-8)

FARMINGTON
DELUXE RANCH—Enjoy vacations at home in this 3 bedroom brick ranch on well landscaped lot backing up to wooded area. Unique beamed and paneled family room, overlooking 16x32' in-ground pool in parklike setting. Call 474--3000 or 535-2720. (H-16)

FARMINGTON
WOODED LOT—2 bedroom brick ranch on beautiful treed lot, separate dining room, large utility room, attached 2 car garage, new furnace, hot water heater and carpeting. Owner anxious. $23,900. Call 474-3000 or 535-2720.

PRIME COMMERCIAL
WEST BLOOMFIELD — Northwestern —Orchard Lake Road. 5 offices and apartment. 100x583 ft. lot. $95,000. Call 474-3000 or 535-2720. (H-23)

TEN ACRES
MILFORD TWP. — Duck Lake Rd. Choice building site, ideal for farm and horses. $23,900. Terms. Call 474-3000 or 535-2720.

INKSTER
Sharpest 4 bedroom brick ranch in the Village, carpeting, tile basement with finished office, 2 car garage, solid side drive, GI terms, $23,900. Call 427-9030. (E-27)

CITY OF FARMINGTON
Look at this terrific buy, 4 bedroom colonial, 2½ baths, formal dining room, big kitchen with tons of breakfast area, pass hall, 2 car attached garage, choice location. $44,500. Call 427-9030. (E-29)

REDFORD
Close to Thurston High School, this extra well built 3 bedroom face brick ranch on large paved corner lot, has rec room, patio, 2 car garage, only $29,500. Call 427-9030. (G-8)

ONE ACRE
With beautiful custom ranch, 4 bedroom, family room, this is one home that you must see inside, truly too many features to mention, call for appointment at 427-9030. (E-28)

LIVONIA
Truly beautiful large treed lot with 61' wide home with attached 2 car garage, 3 bedrooms, family room, terrace, only $31,500. Call 427-9030. (E-26)

LIVONIA
Contemporary Tri-Level
4 bedrooms, family room, lovely kitchen with all built-ins, large living room and dining room with studio ceiling. 2 car garage. $33,500. Call 425-7300. (B-29)

LIVONIA
No Thru Traffic
Charming brick-front ranch, 3 bedrooms, tiled basement with lavatory shower. Brick and aluminum 2 car garage. On quarter acre lot with tal trees. $27,900. Call 425-7300. (B-21)

LIVONIA
Half Acre—Tall Oaks
Excellent custom home—3 bedroom brick ranch, beamed ceiling, corner fireplace, deluxe kitchen with built-in range, oven and dishwasher. Authentic Finnish sauna. Full tiled basement, attached 2 car garage. In desirable Merriman-6 Mile area. LUXURY IN-GROUND POOL 46x16'. $48,900. Call 425-7300. (B-25)

LAKE SHERWOOD
One-third acre in area of prestige homes. Excellent building site with nice trees. Lake privileges, sandy beach and boating. $10,500. Call 425-7300. (B-22)

LAKE COLUMBIA
65x165' on Claremont Dr., ideal for year-round home—1 hour from Livonia. $2,500. Call 425-7300. (B-16)

SYLVAN LAKE
60x110' on canal in prestige area. Cash or contract terms. $7,500. Call 425-7300. (B-28)

REDFORD
Sumner 18515
Sparkling 5 room bungalow, excellent starter home, carpets, large enclosed porch, 2 car garage, $17,500. Call 537-8300. (N-42)

SUPER CLEAN
Gracious 3 bedroom with formal dining room, natural fireplace in spacious family room, finished basement, garage. Tastefully decorated and well cared for. $29,900. Call 261-5880. (J-23)

GARDEN CITY JEWEL
This is an attractive 3 bedroom brick ranch in an area of fine homes. Huge country kitchen with loads of cupboards, professionally finished basement and NEW carpet. Owner has built a new home and wants action! Call 261-5880.

BRIGHTON — ½ ACRE
Distinctive colonial with everything you've dreamed of. Huge master bedroom, full wall fireplace in family room, carpeted thru-out. Attached 2 car garage. $39,900. Call 261-5880. (J-2)

LIVONIA
Budget Priced
3 or 4 bedroom home, new modern kitchen, home completely remodeled, 19 ft. family room, 2 car attached garage, 80x440 ft. treed lot—$25,900. Call 477-4700. (D-17)

LIVONIA
Many Level Living
Spacious 4 bedroom brick home with PRIVATE MASTER BEDROOM on separate level, 22 ft. living room, built-in oven and range, family room, 2½ baths, OWNER ANXIOUS. $34,500. Call 477-4700. (D-5)

FARMINGTON—1970
Model, 4 bedroom brick colonial, formal dining room, 17 ft. kitchen with built-ins, paneled family room with fireplace, first floor laundry, 2½ baths, circular drive, IMMEDIATE OCCUPANCY. $53,900. Call 477-4700. (D-10)

FARMINGTON
Paradise
ON A HILLTOP OVERLOOKING A HUGE TREED LOT. Charming 3 bedroom ranch, 23 ft. living room with fireplace, basement, 32 ft. pool, 2 car attached garage, many extras. Plenty of privacy. $43,900. Call 477-4700. (D-19)

FARMINGTON
Take Your Choice
Two 4 bedroom brick colonials with immediate occupancy. Formal dining room, kitchens with all the built-ins, paneled family rooms, one with library and ravine lot, 2100 sq. ft. to 3,000 sq. ft. of living area. Priced from $52,900 to $63,900. Call 477-4700.

LIVONIA—PRICED TO SELL
Sharp 3 bedroom asbestos ranch, 19' living room, large kitchen, rec room, 2 car garage. Only $21,900—$2,200 total move-in cost. Call 261-1010. (A-7)

LIVONIA—4 BEDROOM
Very attractive asbestos bungalow with huge 14 kitchen, carpeting thru-out, tiled basement, garage. $2,400 to handle or assume high balance at $184.00/month. Call 261-1010. (A-26)

ANN ARBOR TRAIL AND MERRIMAN
First offering, all the features a family could want but are hard to find at this price. Face brick tri-level, 3 large bedrooms, huge kitchen with built-ins, dining room, carpeting, 1½ baths, family room, attached 2½ car garage. $30,900. Call 261-1010. (A-21)

1¼ ACRES—$38,900
Large custom brick ranch, 3 king sized bedrooms, large kitchen with built-ins, carpeting thru-out, 3 baths, 3 fireplaces, paneled family room, full basement. Horses allowed. Must sell, call for appointment now, 261-1010. (A-19)

REDFORD TWP. $22,500
Asbestos bungalow with aluminum trim. 3 bedrooms, wet plaster, ceramic tile bath, carpeting, full basement, garage. Low taxes. $2,400 total move-in costs or assume high mortgage balance. Close to 7 Mile-Grand River transportation. Call 261-1010. (A-13)

WHITE LAKE—$39,900
Just listed. Large 3 bedroom ranch with 102 ft. frontage on lake. Large kitchen plus dining area. 20x15 family room. Carpeting. Attached 2 car garage. Underground sprinkling system. Only 45 minutes from Livonia. Terms. Call 261-1010.

CAREER NIGHT

Opportunity is knocking! Due to our rapid expansion, Brokers under the First United banner now have opening for Sales and Management Personnel. Why not attend our next Career Night to find out about First United's Real Estate School and the expert training available to you? Call our Central Office now, 425-7300, for information and reservation.

HARRISON-MOORE REALTY ..... LIVONIA 427-9030
JOHN COLE REALTY ..... DETROIT 255-5330
WILBANKS & CO. REALTY ..... REDFORD 537-8300
OMAR G. SANDERSON ..... FARMINGTON 474-3000
HARRISON-MOORE REALTY ..... DETROIT 255-0900
CARLETON REAL ESTATE ..... LIVONIA 261-1010
WELDON CLARK REALTORS ..... LIVONIA 425-7300
EARL F. WOODAL REALTY ... DEARBORN HEIGHTS 278-9870
JERRY F. EDWARDS ..... FARMINGTON 477-4700
VAN BORN REALTY ..... TAYLOR 386-6600
HUNT REAL ESTATE ..... GARDEN CITY 261-5880
JOY REAL ESTATE CO. ..... REDFORD 255-3960

FRANCHISES AVAILABLE
CALL
425-3300

100 Homes For Sale

WESTLAND, an amazing value. California L, carpeted, panelled, extras galore, finished basement, recreation room, patio, must see to believe, $23,900. Pine 522-6020

FIRST OFFERING

Look no further, this is it, about everything in a ranch you could desire. 3 bedroom, bath off the master, attic fan, power humidifier, large pantry off kitchen, carpet, drapes, curtains, large kitchen with built-ins, dishwasher, 220 wiring, wet plaster, extra insulation, aluminum 2 car garage $37,500.

BEL-MEN 522-3010

OPEN SUNDAY 1-5
18312 GRIMM

Livonia School District. Four bedroom, 1½ bath bi-level home. Huge living room, country kitchen, gas heat, 2½ car garage, summer room, carpets, beautiful property, heated swimming pool, with deck. Immediate occupancy. Land contract or conventional. For appointment call George Mayer. Broker.

474-8149

INVESTORS SPECIAL

A two bedroom asbestos ranch with gas heat, carpeted living room, 2 car garage in good condition, ideal for rental, only:

$6,900 CASH

GROSSMAN
LIVONIA
437-3200 937-0140

WESTLAND, newlyweds dream home!!! 2 bedroom aluminum, carpeted, terrace, ultra modern kitchen, dining room, 2 car garage, ½ acre fenced lot, much more, $22,500. Pine. 522-6020

Custom Homes
by
CASS R. JANOWSKI
Designer & Builder
453-2365

GARDEN CITY. 3-bedroom brick ranch, basement tiled. $24,900. Owner. 425-4002

FARMINGTON TWP.

ONLY $14,900

Nice 3 bedroom ranch home with all large rooms, on a 100x 110' fenced lot, terrific buy, needs some minor remodeling. Conventional only. 522-3500.

RED CARPET

FARMINGTON
4 bedroom tri-level, family room, dining room, 2 baths, attached garage. Owner. $43,500. 477-8576

FABULOUS BUY AT $25,900

Three bedroom brick ranch with large 15.3x14.6 family room, full basement, 2½ car garage in mint condition. Call

SKIP WOODCOCK

Boardwalk
REALTORS
522-9700

WESTLAND. Buy of a lifetime, 3 bedroom ranch, new carpeting throughout, full basement, wet bar, fenced lot, 2½ car garage. Won't beat at this price $26,900. Pine. 522-6020

GARDEN CITY BEAUTY

Lovely 3 bedroom brick ranch. Large living room and kitchen. Finished rec. room with fireplace, also summer kitchen and work shop in basement. Many other custom features, plus drapes. 2½ car brick front garage. Immaculate with immediate occupancy. Just reduced to $28,500.

ASK FOR JEAN PROCH

chamberlain
34215 Ford Rd., E. of Wayne Rd.
721-8400

WESTLAND, seller will pay all closing costs, 3 bedroom ranch, freshly painted inside, carport and 1½ car garage, $19,900. Pine 522-6020

$24,900. Neat aluminized 2 bedroom. Air conditioner, Power Humidifier, Basement, garage, fenced lot.

$25,900. Compact house. Walk to stores.

$25,900. 3 bedroom Ranch. Beamed Ceiling, Family kitchen, carport. Quiet Area.

$43,500. Sharp Ranch house on One Acre. Plymouth Schools.

2.4 Acres with trees. Small barn. Well and septic in. Plymouth Area. $17,500.

34 acres rolling land. Main Road. Reed City. $15,900.

SWAIN
Realty
865 South Main
Plymouth, Michigan
453-7650
Evenings 453-5024

GARDEN CITY, excellent starter, choose your terms, 3 bedroom ranch, carpeted, panelled, fenced lot, 2½ car garage, 3 to choose from. Pine. 522-6020

Airplanes 204
Animal Services 233
Antiques For Sale 200
Apartments For Rent 121
Appliances 210
Aquariums 231
Auction Sales 201
Auto Parts, Service 245
Auto Rental, Leasing 246
Autos For Sale 250
Autos Wanted 247
Bicycles For Sale 202
Boats and Motors 203
Building Materials 205
Business and Office Equipment 206
Business Opportunities 115
Business Services 183
Cameras and Supplies 215
Campers and Motor Homes 244
Card of Thanks 179
Cemetery Lots 109
Child Care 186
Commercial and Industrial For Rent 127
Commercial and Industrial For Sale 111
Condominiums For Sale 101
Co-ops For Sale 102
Death Notices 181
Duplexes For Rent 122
Duplexes For Sale 103
Education—Instruction 168
Garden and Farm Equipment 208
Farms For Sale 110
Farm Produce 209
Female Help
151 Wanted
152 Part Time
153 Sales
Hails For Rent 182
Hobbies, Coins and Stamps 214
Homes For Rent 123
Homes For Sale 100
Home Services 184
Horses, Livestock and Equipment 234
Household Goods 211
Household Pets 232
Industrial Machinery 207
In Memoriam 180
Income Property For Sale 112
Income Tax and Insurance 187
Insurance, Motor 242
Lake Property For Sale 108
Legal Notices 177
Living Quarters To Share 126
Lost and Found 176
Lots and Acreage For Sale 107
Male Help
141 Wanted
142 Part Time
143 Sales
Male or Female Help
161 Wanted
162 Part Time
163 Sales
Misc. For Rent 131
Misc. For Sale 213
Mobile Homes For Rent 124
Services Wanted 188
Situations Wanted
165 Male
166 Female
167 Male Or Female
Snowmobiles 220
Sports Cars For Sale 249
Mobile Homes For Sale 105
Money To Loan 117
Money Wanted 118
Mortgages and Land Contracts 113
Motorcycles and Mini-Bikes 243
Musical Instruments 216
Office and Business Space 128
Professional Services 185
Personals 175
Out Of Town Property 106
Real Estate Loans 116
Real Estate Wanted 114
Recreational Vehicles 219
Rooms For Rent 125
Sporting Goods 218
Stereos, Hi-Fis and Tape Decks 217
Townhouses For Rent 129
Townhouses For Sale 104
Trade or Sell 221
Transportation 178
Trucks For Sale 248
Vacation Rentals 130
Vehicle and Boat Storage 241
Wanted Misc. 212
Wearing Apparel and Wanted To Rent 132
Uniforms 222

WANT AD CLASSIFICATIONS

Want Ads may be placed until 11 a.m. Tuesday for the Wednesday Edition and 10 a.m. Friday for the Sunday Edition. Read your advertisement the first day it appears, and report any error immediately. The Observer Newspapers, Inc. will not issue credit for errors in ads after the first incorrect insertion. No adjustment or credits will be given after 5 days following publication. No cancellations accepted after 3 p.m. Monday for the Wednesday Edition or 3 p.m. Thursday for the Sunday Edition. No cancellations before the first insertion.

Farmington • Novi • Southfield • Garden City • Dearborn • Plymouth • Wayne
Northville • Livonia • Redford • Westland

WANT AD PHONE: 522-0900

HOURS:
8 a.m. to 5:30 p.m. Monday through Friday
9:00 a.m. to noon Saturday.

100 Homes For Sale

REDFORD TWP., beautiful ranch home with 2½ car garage, family room with fireplace, 2½ baths, finished carpeted basement with fireplace and kitchen, patio to fenced private yard with swimming pool, owner will carry land contract. 531-7746

FARMINGTON
INGROUND POOL

In Franklin Knolls subdivision. Large 3-bedroom brick ranch. 2 full baths, finished recreation room, 2-car attached garage. Many custom features. With immediate possession. Yours for only $45,900 terms or trade.

LEE
henkelman div. 476-6161

PLYMOUTH. Brick 1½-story. 2 bedrooms, bath on 1st floor, 2 more bedrooms and 2nd bath upstairs. Lots of closet space. Attached 2½-car garage with opener. Walking distance to town. Fenced yard. Land contract. $46,800. 453-9169

UPPER PETTIBONE

Lakefront, 1400 sq. ft. in three bedroom walk-out Ranch. Two fireplaces, two baths. $29,900.

COUNTRY LIVING

Four bedrooms, fieldstone Farm Home on 2½ acres rural setting, three car garage. $37,900. 2½ additional acres available.

MILFORD VILLAGE

Four bedroom Tri Level with over 1700 sq. ft. of living space. Family room with stone fireplace, 1½ baths. Attached 2 car garage.

CARRIAGE REALTY
1-887-4107
3505 W. Highland, Milford

COMMERCE LAKE privileges. Commerce, 148 Cardinal. 3 bedrooms, 2½ car garage, fenced lot. 363-4294

Builder's Closeout

Only 1 Left—Southfield
All brick ranch, fully carpeted, custom cabinets and snack bar, built-ins, storms and screens, many extras. Must be seen! $23,750.

SOUTHWOOD CONST. CO.
356-2420

Open Sunday 1 to 4

Fonda Lake, Brighton, Builder's closeout on last 4 new 3 bedroom homes. $23,900.

Mr. Executive

Quad-level, the home to live in, entertain in and be proud of. Immaculate condition, excellent financing available. Brighton near expressway.

Landmark
REALTORS
1-229-2945 Brighton
1-517-546-7210 Howell

REDFORD Twp. 3 bedroom, 1½ story. Family room, natural fireplace, finished basement, 80 ft. frontage. Attached studio office or Mother-in-law apartment. 532-2417

LIVONIA-$26,900

Spotless 3 bedroom brick ranch with 2 full baths, finished basement, new carpeting. It may last 3 days. Call

ED SEXTON
Hartford 261-2000

GARDEN CITY. 1½ story asbestos bungalow, 2 bedrooms, possible third up. Living room and main bedroom carpeted, tiled basement. Oversized 2 car garage. Insulated, $24,500. After 5:30. 261-9123

ENGLAND REALTY

Picturesque setting in exclusive Milford area, 10 acres which defies description plus new barn and brick contemporary home, $87,000.

Spacious 2,000 square foot quad-level has 4 bedrooms, 2 full baths, 10x11 kitchen, 11x12 dining area, 12x23 family room, 2 fireplaces, insulated windows, 133x140 lot and Long Lake privileges, $43,000.

Lovely 3 bedroom ranch, 1,700 square feet, large family room, $28,000 on large corner lot. Many extras, let us surprise you.

Simple lines in this neat 3 bedroom ranch with fenced yard, only $21,500. Terms available.

ENGLAND
3063 Union Lake Road
Union Lake
1-363-7117

SOUTH REDFORD. Immaculate 3 bedroom brick ranch, large lot on cul-de-sac. 1,500 sq. ft., air conditioned family room with fireplace, 2 baths, 2½ car attached garage, many extras. $35,900. 255-1665

OPEN SUNDAY 2-5

32372 Avondale, Westland. Take the wife by to see this all brick ranch with basement. 2½ car garage, custom drapes throughout, priced at only $25,900. Look and you'll buy.

WILL TIPTON
Real Estate
427-5010

LIVONIA A DELIGHT TO BEHOLD

and lovely to live in, is this brick front 3 bedroom home with huge 21 ft. living room, modern kitchen, family room carpeted thru-out, gas F.A. heat, storms and screens, lovely patio for summer living, full price:

$23,900 TERMS

GROSSMAN
LIVONIA
427-3200 937-0140

PLYMOUTH Twp. By owner. Three bedroom ranch. Two full baths, family room, fireplace, doorwall, built-in dishwasher, finished basement, 2½ car garage, fenced lot, running stream, $33,900. 453-8394

Low C.P. S. F.

Check the cost per sq. ft. of this finely built Split Level. View on the water of Duck Lake. Over 2,600 sq. ft., has three bedrooms, den, family room, kitchen, builtins, 2 fireplaces. Attached garage. Prestige area. Add this beautiful waterfront lot and you have an unbeatable value for $47,000!

BRADBURN
1-363-8363
2803 UNION LAKE RD.
UNION LAKE

BY OWNER. Three bedroom brick ranch, two car garage, basement finished. Low tax area in South Redford. 937-8256

WAYNE

This beautiful custom built Bi-Level with four large bedrooms, 2½ baths, large family room with fireplace, 2½ car garage, lots of closet space. A must to see! For only $35,900.

WESTLAND

Exceptional offer, three bedroom Ranch with hardwood floors, carpeted, 2½ car garage. A lot of house for only $24,900.

INKSTER

Cheaper than rent, this three bedroom home has carpeting. Full basement, 1½ car garage. A wonderful buy. $17,900.

LIVONIA

One of the best buys in Livonia this three bedroom brick Ranch has a large kitchen, carpeted, rec. room, full basement and 2½ car garage. Only $27,500.

This beautiful three bedroom Ranch home has carpeting throughout. 2½ baths, professionally finished basement with wet bar. Lots of storage space, central air, 2½ car garage. Lots of extras too numerous to mention. Priced to sell. $35,900.

Sharp is the word for this home, has three bedrooms, beautiful carpet throughout, 2½ car garage. Patio with a private fence. Dream kitchen with stove and refrigerator included, has modern bath with full vanity. All this for $23,900.

JASTER
522-1500
"JASTER SELLS FASTER"

LIVONIA
3 bedroom brick ranch, formica cabinets and built-ins in kitchen, family room, fireplace, 80x 230 ft. lot, 24x24 ft. garage. $31,900. By owner. 427-4330

100 Homes For Sale

WESTLAND. 3 bedroom brick, family size kitchen, 2½ car garage, above ground pool, Ask for Joe or Mary. W. L. Cook Realty. 284-3144

WESTLAND

3 bedroom brick ranch. Central air, full finished basement, 2 car garage. Decorated in Spanish style, gergeous. $29,900.

CALL RUTH DUNLOP
OR BOB RUSSELL
Hartford 425-7272

LIVONIA, ½ acre, 3 bedroom ranch, 1½ baths, family room, 2½ car garage, fenced yard, swimming pool, $30,000. 464-2132

2006 Darwin
Norwayne-Westland

$1,000 Down, includes all costs. Brand new four bedroom Colonial, 1½ baths, full basement, brick, stove, storms and screens included. Earn part of your down payment by painting.

Goodman-Builder
399-9033

ROMULUS, built for fun, 3 bedroom ranch, family room, finished basement, wet bar, fireplace, 1½ baths, new carpeting. Bring your deposit, $24,900. Pine 522-6020

COLONY HEIGHTS
WALLED LAKE SCHOOLS

Build the home of your dreams overlooking the Huron River Valley! Three new models under construction. Model open 2-6 daily and 1-5 Saturday and Sunday.

Homes from $39,900

LILLEY HOMES
674-4646

BAKE & DECKER
REALTORS

PERFECTLY LOCATED IN PLYMOUTH, this new home has 3 bedrooms, 1½ baths, a large country kitchen, and new carpeting throughout. Particularly well designed with a pleasant rear porch deck. $28,900.

AN OUTSTANDING offering on 3 ACRES in one of PLYMOUTH'S most private, quiet, and picturesque locations. Custom built, this ranch, with it's treed setting, offers exceptional decorating, 3 bedrooms, 2 full baths, family room, fireplace, attached 2 car garage, full basement, formal dining, and an enclosed porch that is truly impressively built. Inground pool and large barn. $75,000.

A 10 ACRE COUNTRY ESTATE just 2 miles west of PLYMOUTH offering 4 bedrooms, 2½ baths, 2 fireplaces (family and living rooms), a study, formal dining, full basement, attached 2 car garage, inground pool, and horse barn. Custom built, this home enjoys unusual quality. A fine offering.

NORTHVILLE — STRIKING BRICK COLONIAL in the CITY OF NORTHVILLE ideally located for children on a private cul-de-sac with nearly ⅔ of an ACRE. 4 Bedrooms, 2½ baths, 1st floor laundry, formal dining, family room with fireplace, attached 2 car garage, and full basement. Unusually well maintained and with CENTRAL AIR AND OTHER meaningful inclusions. SEE IT TODAY.

453-8200
1005 W. Ann Arbor Trail, Plymouth

The PROFESSIONALS Who CARE

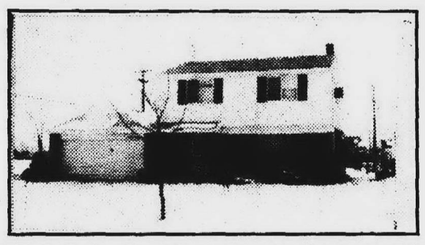

LIVONIA. Just reduced for quick sale, this lovely 4 bedroom home with family room, fireplace, dining room, large modern kitchen, 1½ baths and carpeting. Good area. Only $40,900.

Livonia
Large 3 bedroom aluminum ranch on over ½ acre lot with extra lot available, country kitchen, with loads of cupboards, separate dining room, oversized garage $29,900.

Westland
Near Westland Center, lovely 3 bedroom brick ranch home with large kitchen, 1½ baths, basement and attached garage. $27,900.

Westland
Attractive modern face brick ranch home with 3 bedrooms, 1½ baths, carpeting and basement. Only $24,900, can assume $18,900 mortgage, 7½%, $195 per month including taxes.

Westland
Immediate occupancy and only $23,900 for this 3 bedroom ranch home with basement and 2 car garage.

Don't Wait, CALL 421-2100 NOW

c.w. allen Realtor
15337 Farmington Rd., Livonia

SERVING ALL OF WESTERN WAYNE COUNTY SINCE 1922

GARLINGS REAL ESTATE

Six month old three bedroom bi-level. 1½ baths, new carpet and drapes thru-out. Sharp. $25,500.

Five bedroom older home, 2 baths, good assumption. Basement, dining room, $25,500.

Plymouth Township — Remodeled two bedroom brick on dead end street. Dining room, 79x138 lot. Only $22,500.

Canton Township—Three bedroom brick ranch with over an acre of land. Dining room, family room, stone fireplace. 2½ car garage. Many extras. $49,900.

Garden City—Three bedroom brick ranch. Finished basement, 2 car garage. Financing available. $24,-900.

Condominium in Plymouth. Two bedrooms, carpet thru out. Full basement. $22,-900.

Older three bedroom home in downtown Plymouth. Dining room, basement, garage. $21,900.

Custom 3 bedroom brick ranch. Two full baths, finished basement, 2 car garage. ½ acre lot. $32,-500.

MULTI-LIST SERVICE

453-4800 199 N. MAIN ST. PLYMOUTH 427-7797

LIVONIA OFFICE

15707 FARMINGTON ROAD
LIVONIA 261-1600

STARTER — or retirement home, maintenance free exterior, interior is all remodeled, large lot, room for a garden, close to Livonia Mall.
Price $14,500 Call 261-1600

ENJOY YOURSELF — in the large fenced yard of this sharp ranch, newly decorated inside and out, separate dining area, carpet-throughout, 2½ car garage, owner transferred.
Price $22,500 Call 261-1600

RANCH — in quiet secluded area, 3 bedroom, face brick, full tiled basement, rec room, covered patio, 2½ car garage, large lot.
Price $27,900 Call 261-1600

EXCELLENT — investment return, 3 bedroom aluminum trim bungalow, natural fireplace, dining room, rec room, kitchen appliances plus income unit with living room, dining, bedroom, kitchen, bath, large lot, quick possession, all for only
Price $29,000 Call 261-1600

FRANKLIN HIGH AREA — spacious 3 bedroom brick ranch, wood windows, built-ins, spacious kitchen, full tiled basement, 2½ car brick front garage, cyclone fence.
Price $29,500 Call 261-1600

4 BEDROOMS — all brick ranch, full tiled basement, large kitchen with built-ins, doorwall, gas heat, 2½ car garage, cyclone fenced yard, owner anxious to move north!
Price $31,500 Call 261-1600

ROSEDALE GARDENS—Executive type home with Normandy roof, spacious ranch, huge living room with natural fireplace, formal dining room, large rec room with bar and fireplace, attached garage, 90'x125' lot, handy to St. Michael's School, priced below duplication cost.
Price $39,900 Call 261-1600

COLONIAL — nice 3 bedroom with formal dining room, full finished basement, 1½ baths, carpeted, doorwall to rear patio, rear yard planted with cedars to give complete privacy, attached 2 car garage.
Price $39,900 Call 261-1600

5 BEDROOMS — a large Cape Cod home situated on an acre with beautiful trees and private blacktop road, natural fireplace, formal dining room, many, many extras.
Price $48,500 Call 261-1600

WALLED LAKE OFFICE

517 PONTIAC TRAIL
WALLED LAKE 624-7100

Watch the sail boats glide by with your morning coffee.

3 bedroom, 2 bath home. You have to see it. Custom built colonial interior, family kitchen, large family room, heated garage. On sand bottom, clean, clear lake. Only $48,-900.

Lakefront lot, 49.7 ft. x approximately 150 ft. in depth. On Pontiac Lake. Nice location. $8,000

PLYMOUTH OFFICE

1115 S. MAIN ST., PLYMOUTH
453-0012

OWNER IS ARIZONA BOUND and must leave this cute 3 bedroom ranch situated on a large fenced lot. Included is a Florida room for summer living, a 2 car attached garage and remodeled kitchen. $24,900.

LOOKING FOR A COUPLE OF ACRES IN THE COUNTRY? Here is a 2 acre mini-farm which includes a sharp 3 bedroom bungalow with built-ins, covered patio, 2½ car garage, small barn and lots of trees. All this for only $34,900.

ONE YEAR OLD TRI-LEVEL WITH POOL — Completely fenced yard, double gas grill and carpeting accent this new home which also features a large kitchen, family room, natural fireplace. Owner transferred. $41,850. For more information, call 453-0012..

LOVELY CITY LOCATION AND QUIET street situates this sharp 3 bedroom brick ranch. The finished recreation room is beautiful and features a wood burning fireplace. The covered porch and 2 car garage are just a few of the extras. Call on this, $39,500.

COMPARE THIS LARGE 4 BEDROOM COLONIAL with formal dining room, large kitchen, 2½ baths and 2 car garage—attached. Quick occupancy and ONLY $47,900.

BEAUTIFUL TREED SETTING enhances this deluxe brick ranch with 3 large bedrooms, 2 full baths, family room with fireplace, game room with beamed ceiling and fireplace. Call $53,900.

SOMETHING FOR EVERYONE

WHEN YOU DEAL WITH

EARL KEIM

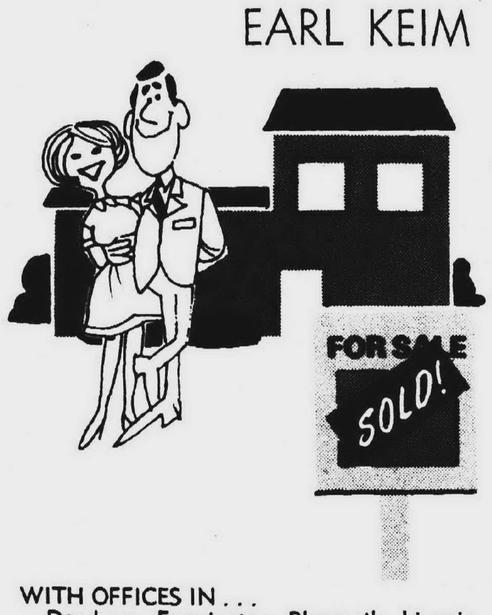

WITH OFFICES IN . . .
Dearborn, Farmington, Plymouth, Livonia, Detroit, Westland, Garden City, Brighton, Taylor, Redford and Ann Arbor.

EARL KEIM REALTY

GARDEN CITY OFFICE

1812 MIDDLEBELT, GARDEN CITY
522-2101

All aluminum no work in this 1,200' ranch, 1½ baths, large kitchen with no wax vinyl floor, carpeted living room, hall and all 3 bedrooms, doorwall to rear yard, gas heat, built in '72, 73' lot, $24,500, call 522-2101.

Businessmen and investors, call about this 89x1200' parcel that backs up to C&O railroad, zoned industrial and has an older home which can be rented, City of Wayne near Van Born road, $35,000, call 522-2101.

Lots of house, 3 bedrooms, kitchen and dining room, no work aluminum sided, gas heat, full basement, fenced yard, $3000 takes over 7½% mortgage, only $19,900, call 522-2101.

Newly carpeted throughout, professionally finished basement with office, 1½ baths, kitchen with dishwasher, disposal and built-ins, drapes and curtains, attached 2 car garage, big 80x130' fenced lot, close to schools, $33,500, call 522-2101.

$16,900, low price for this cute honeymoon cottage, near parks, hospitals and shopping, 2 bedrooms, carpeted living room, gas heat, big kitchen, newly redecorated, garage, call 522-2101.

FARMINGTON OFFICE

626-4800 477-0880
28966 ORCHARD LK. RD. • 31715 GRAND RIVER

5 BEDROOMS — This custom built brick home is situated on a beautifully treed one acre lot with a park like view. 2 full baths, full basement, 2½ car garage and more. $48,500. Call 626-4800.

MEADOWBROOK HILLS — Executive ranch offers the ultimate in entertaining facilities. 50x22 pool with cabana, formal dining room, large family room with fireplace, 4 bedrooms, 2½ baths and many other deluxe features. $76,900. Call 477-0880.

BLOOMFIELD — This lovely brick home has everything you would want in a colonial. 4 bedrooms, 2½ baths, family room with fireplace, 1st floor laundry, basement and garage. Only $51,900. Call 477-0880.

SPLIT-LEVEL — 2,000 sq. ft. of living pleasure in this beautifully maintained brick home with 3 large bedrooms, formal dining room, family room and Florida room, 2 baths and heated garage. $38,500. Call 477-0880.

NORTHVILLE OFFICE

330 NORTH CENTER ST.
NORTHVILLE 349-5600

MEADOWBROOK HILLS — THE ULTIMATE! 4 bedroom ranch on ¾ lot has kitchen built-ins, formal dining room, 3½ baths, family room, recreation room, 3 fireplaces, walk out basement-garage 50 x 22 inground heated pool for summer fun. Must see! $76,-900.

NEAT AS A PIN — 3 bedroom ranch in City of Northville on low traffic court. Country kitchen with built-ins, finished recreation room and 2 car garage — Walk to all schools. $29,700.

GREAT LOCATION — City of Northville offers lovely 2 bedroom home with large kitchen-dining area, basement and garage all on extra large lot. $24,300.

For more information on the above listed homes call 459-6500

100 Homes For Sale

MALIBU DR., Bloomfield Hills. 4 bedroom ranch, large foyer with planter, Cathedral ceiling in living, dining room, Anderson Thermo windows throughout, first floor laundry, 3 fireplaces, brick wall between large built-in kitchen and family room, doorwall to large enclosed porch, 2½ baths, 2¼ attached garage, many custom extras. $70,000. Owner. 626-1663

2,100 SQ. FT. PLUS GARAGE Luxury ranch, 2½ baths, baseboard, hot water heat, 1 acre lot, 28 foot pool, storage barn, 6 bdrm. concrete double drive, $49,900. Terms.

OREN F. NELSON REALTORS
9163 Main St., Whitmore Lake
1-449-4466
Evenings:
Darlene Curtis, 1-449-9402
Dick Randall, 1-887-3319

WARNER FARMS
FARMINGTON. Attractive three bedroom Ranch, 1½ baths, finished basement. Privacy landscaping. $32,-900.
22864 WARNER
477-3694

LIVONIA. 3 bedroom brick ranch, by owner, full basement, carpeting. 535-1571

REDFORD
A spring dream. That's this brick front aluminum sided 3 bedroom ranch with carpeted living room, modern kitchen, large rooms throughout, full basement, gas forced air heat, storms and screens, swimming pool, a complete home at only:
$24,900. TERMS
GROSSMAN
LIVONIA
427-3200 937-0140

BURTON HOLLOW WOODS
LIVONIA. Woods borders back of well treed lot, 4 bedroom colonial, 2½ baths, 1st floor laundry, formal dining room, family room, fireplace, tiled basement, 2 car garage. $57,500. 422-7188

FARMINGTON OVER ONE ACRE
Sharp 6 room ranch. Aluminum sided, wall to wall carpeting, family room, and attached garage. Must sell. $34,900. Terms.
LEE
henkelman div. 476-6161

LIVONIA. Immaculate 3 bedroom brick tri-level, family room, dining room, 1½ baths, 2½ car garage, carpeting, drapes, central air. $34,900. 522-6057

LIVONIA BRICK RANCH
Only $24,900
Large family room, natural fireplace, 3 bedrooms, full basement, built-ins. This fantastic buy won't last. 522-3900.
RED CARPET

TRI-LEVEL on 10 acres of beautiful rolling and treed land, 6 miles from town of Howell, good access to I-96 and M-59. Call Joanne Adams of Alder Realty. 546-8670, 546-8372

IMMEDIATE OCCUPANCY
Brick three bedroom, foyer, large bright kitchen, clean and cozy home, master bedroom, 12x24'. Basement, garage, all brick area. Close to everything. Open Sunday 2-5, 152 John Daly.
ELM REALTY
Detroit 272-5515
Livonia 477-3500

IMMEDIATE occupancy. Open Sunday 2-5. Westland, 33028 Hiveley. Three bedroom brick, carpeting throughout, finished basement, garage, deep lot. $23,900. Will consider land contract. 522-4918

PLYMOUTH TWP.
100'x340'
Three bedroom ranch with attached two car garage, two baths, 21' family room, fireplace, large kitchen, GUEST HOUSE. Only $38,500.
LIVONIA SHARPEST
House in town. 3 bedroom brick, 1½ baths, 2½ car garage. All aluminum trim. 30' carpeted rec room. Only $28,900.
Dearborn Hts. North Vacant
3 bedroom brick ranch, attached 2 car garage, family room w/fireplace, 1½ baths, full basement, patio, 30' above ground pool, 19' kitchen. Immediate occupancy.
WE TRADE
Call 255-3010 Today
RAY ABRAHAM & CO.

PINCKNEY. With lake privileges. 3 bedroom ranch, wooded lot, carpeting, $21,900. Trust. 425-3050

SOUTHFIELD. Over 2000 sq. ft. in this lovely 4 bedroom home. 2 car attached garage on semi circle street. Ideal for children, formal dining room, 20 ft. family room, 19x12 master bedroom, fenced yard with patio and gas grill. Birmingham schools, priced to sell at $46,900. By owner. 353-3919

LIVONIA-BOTSFORD
5 Mile and Levan. 3 bedroom brick ranch. Family room, natural fireplace, kitchen built-ins. Basement, 2 car attached garage, $37,900. Call
LARRY THURSTON
HARTFORD 261-2000

WESTLAND — 3 bedroom brick ranch, 2½ car garage, built-in oven, range, dishwasher, partially finished basement, air conditioned, $26,500. 721-8877

Howell-Fowlerville
Price reduced on this new 3 bedroom ranch, quality built, fully carpeted. 2 full baths. ready for occupancy.
Stockbridge
Just listed, very nice village home, owners moving to Arizona. 3 bedrooms, formal dining room, living room and parlor, new carpeting. large screened patio for summer living.
BOWDISH
Real Estate
139 S. Clinton, Stockbridge
517-851-8259
After 4 p.m. 851-8866 or 851-8499

BY OWNER. Large 3 bedroom brick ranch, enclosed patio, family room with fireplace, spacious kitchen with all built-ins, 2 car garage, close to schools, $34,990. Weekdays after 6 p.m. Saturday and Sunday with appointment. 455-3030

LUPINI
BUILDERS, INC.
CUSTOM BUILT AND CUSTOM DESIGNED HOMES
349-0152
NORTHVILLE

PLYMOUTH home, done in New England tradition with 2 full baths, 2 fireplaces, family room, 30x15 living room, large kitchen, with built-in appliances, Thermal windows, over 1,900 sq. ft. Many extras. Asking $51,900. 30 day occupancy available. 455-3384

WESTLAND
OPEN SATURDAY AND SUNDAY 2-5
3 bedroom brick, large fenced yard, 35880 Booth, west of Wayne, south of Palmer. Easy assumption. $21,500. Ask for
EDNA TAPP OR BOB RUSSELL
Hartford 425-7272

JOY-MERRIMAN area, premium corner lot, large split level. 3 bedrooms plus 1 convertible. 26 ft. family room, 20 ft. living room, formal dining room, 1½ baths, carpeting, drapes, large patio. 421-6065

REDFORD
2 BEAUTIES
FOUR BEDROOM brick Bungalow, finished basement, 2 car garage, an ideal home for the large family. Loads of room and closets, large yard with 2 car garage. Reduced to $31,-900.
AN EXTRA SHARP clean brick Bungalow with three large bedrooms, finished basement, big fenced yard, with 2 car garage and 20x40' heated in-ground pool. Only $38,900.
Lexington
261-8555

BEAUTIFUL brick ranch, 3 large bedrooms, carpeting, full completely finished basement, $25,000. Trust. 425-3050

WESTLAND
FORD-HIX RD.
AIR CONDITIONED
Beautiful 2 bedroom quadrominium. Beautiful shag carpeting throughout. Oven, range, dishwasher and refrigerator included. Attached garage. Only $23,500. Call
JIM COURTNEY
Hartford 522-7252

WESTLAND, 8147 Perrin, three bedroom brick tri-level, family room, garage, Livonia schools, reduced to $25,900. Real Estate One. Betty Jarr. 533-7492 or 455-7000

FARMINGTON TWP.
Rambling ranch on 8/10th acre. 4 bedroom, study, large family room, lots of paneling, excellent storage, spacious play areas in park-like setting. $41,900. Owner. 476-3871

FARMINGTON TWP.
Three bedrooms, custom kitchen, large utility, 1½ car garage. Nice size lot. Immediate occupancy, $21,900.
2 bedroom ranch, new carpeting, natural fireplace in living room, large lot. Immediate possession. $19,900.
QUAKERTOWN VILLAGE — Don't miss this Spanish architectural 4 bedroom ranch home overlooking a treed ravine with exposed lower level. 3 full baths, built-ins in kitchen including a wet bar. 42x15½ recreation room. Located in one of Farmington's most picturesque area. $79,900.
WESTGATE
474-4990 KE 4-6100

GARDEN CITY, $3,000 assumption on new 3 bedroom all brick ranch. Carpeting, drapes, fenced, full basement, excellent condition. Price reduced by owner for quick sale. $23,600. 522-0644

CUSTOM BUILT HOMES
On Your Lot
ROBERT QUATRO
Builder
464-3224

Plymouth 44410 Oregon
North of Joy off Sheldon Rd
4 BEDROOMS, 1½ BATHS
CENTRAL AIR, BUILT-INS
Family Room
Carpeting Throughout
1,700 sq. ft. of living space
30 DAYS OCCUPANCY
$34,900—MAKE OFFER
MAYFAIR KE 7-2700

FARMINGTON
Elbow room for Mr. Executive. Long, low attractive brick Ranch on a king sized wooded lot. Farmington's best residential area. Possession immediately. High balance. Low interest rate. Mortgage to assume $43,900, including a one year Buyer's Protection Plan. Call 522-8300.
INTEGRITY

1000 N. WIXOM RD., WIXOM. Country living, 4-bedroom older home, 2 car garage, 20x32 barn, rolling land. Priced to sell at $29,900. 2½ extra acres available.

21415 PARKER, FARMINGTON. Nearly new 3 bedroom brick and aluminum, gas heat, large wooded lot, real country living. $28,900 for quick sale.

4125 GREEN LAKE RD., BLOOMFIELD. Beautiful 3 bedroom aluminum, new kitchen and bath, overlooks Upper Straits and Middle Straits Lake. If you want lake living, hurry on this one. Priced to sell at $21,900.

NORTHWEST DETROIT. 18902 WORMER. Beautiful 3 bedroom, 1½ baths, aluminum sided, corner lot, gas heat, full basement, garage, beautiful landscaping, 1 block to transportation and shopping. A steal at $21,900. Hurry!

HICKOX-BARNETT
Livonia 422-8220 or 937-1600 Wixom 624-1222

"Our Home Is Your Home"
27650 FORD ROAD, GARDEN CITY

SOUTH LYON—Dixboro Rd., enjoy the beauty of the open country, this 2.5 acres, near I-96 & Kensington Metropolitan Park, has a large brick ranch with 3 bedrooms, full basement, 2 fireplaces, attached 2 car garage, and many extras. $46,500.

REDFORD, NORBORNE, immediate occupancy, this aluminum 1½ story home has 2 bedrooms, dining room, natural fireplace in the living room, full basement, extra lot, low tax area, $19,900. Hurry and call.

GARDEN CITY, DEERING. Newlyweds, here is a perfect starter home for you. This brick ranch has 3 bedrooms, dining L, full basement and fenced yard. Asking only $22,900.

WESTLAND, WINCHESTER, all brick area, this 3 bedroom brick ranch has family room and full tiled basement, plus patio and 2 car garage, asking $29,-500.

GARDEN CITY. New homes. Garden City's only new subdivision, has a few lots left for custom brick ranch homes, priced at $32,900.

Ask About Information Center
GEORGE SMITH Real Estate Inc.
261-3434

RICH'S TREASURES

RICH KANGAS

$25,900. ROSSLYN. Garden City, 3 bedroom, finished basement, 2 car garage.

$26,900. ANITA Dr., Westland. Brick ranch with basement, garage, clean.

$27,900. HARDY, 7 Mile-Merriman, Livonia, 3 bedroom brick, finished basement, no garage. Very nice.

$30,900. W. CHICAGO and Henry Ruff. Hot while it lasts! Sharp 3 bedroom brick, central air, new carpeting, all built in kitchen, 1½ baths. Garage, finished basement. Very clean. Good assumption. Fast occupancy. Transferred.

$31,900. SHARP BRICK Tri Level, 1½ baths. Attached garage. Family room. Beauty.

$31,900. BRICK CUTIE with family room, beautiful kitchen with carpeting and plenty of work area. Dining area, attached 2½ garage with opener. 85 ft. lot, all aluminum trime. Lovely landscaping. Fast occupancy. $1,900 down.

$35,900. FOUR BEDROOM COLONIAL brick in Livonia. Full basement with rec. room, 2 fireplaces, attached 2 car garage, dining room. Backs to woods. Private patio. Nearly new carpeting, 1½ baths, $1,800 down.

$51,900. ANTIQUE CENTENNIAL, all updated, 1 acre pond, family room, dining room, 2 fireplaces, 2½ baths, all updated with basement and 2 car garage. Nature lovers special on a private road near Halstead at 12 Mile in Farmington. $6,000 down. Immediate occupancy.
100

4 SOLD IN LAST 14 DAYS
4 LEFT
FOR A GUIDED TOUR PHONE
RICHARD KANGAS
HARTFORD 261-2000

Telephone 421-1210 29127 5 Mile, E. of Middlebelt

LIVONIA—BAY WINDOW RANCH
This immaculate 3 bedroom brick ranch has a bright bay window, and the sharp drapes and carpet stay. Spacious cared for kitchen. 1½ baths, 2½ car garage, all on a premium lot. Starting price $30,500. 17193 Dolores west of Inkster Road, North off Six.

SELLERS—WE MAKE THINGS CHEAPER FOR YOU
Today's 6% and 7% brokerage fees get you down? Then get up and call us. We developed a lower flat rate, and it's working well. Let's talk, no obligation. 421-1210.

AB-RO
the little company
a real estate marketing corporation

FOR SALE
by appointment
Chamberlain
455-5200
Plymouth-Northville Office
1360 S. Main St.
Our 25th Year

LIVONIA COLONIAL
4 bedrooms, 3 baths, carpeted thruout, family room with fireplace. Prepped for air, wired for stereo thruout. A real buy! 455-5200.

PLYMOUTH SCHOOLS
Sharp Quad in Canton. Family room with fireplace, carpeted throughout. 2 car garage, central air. 455-5200.

WESTLAND
3 bedroom Tri-Level with 1½ baths, carpeted family room. View of secluded part of Hines Park from kitchen. 455-5200.

NORTHVILLE
Hillside ranch on 2.78 acres. Lower level has second kitchen, living room with fireplace, carpeted, basement, 2 car garage. 455-5200.

OPEN 9 to 9
Also Open Sundays
21023 Farmington Road
477-6300

"One of the Nation's Largest"
Offices in Farmington/Livonia
Grand Rapids, Holland
Kalamazoo, Lansing, Florida
Mt. Clemens/Roseville

WESTLAND $38,900
V-02. Sharper than new 3 bedroom brick tri level, 23' family room with raised hearth fireplace and wet bar, 21' master bedroom suite, large kitchen with built ins, 2 full baths, attached 2½ car garage. Call Bob Cooney 477-6300 or 421-1155.

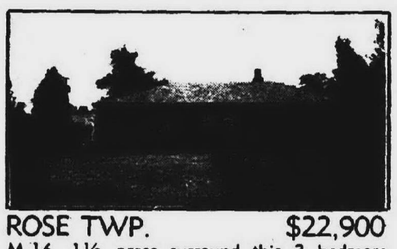

ROSE TWP. $22,900
M-16. 1½ acres surround this 3 bedroom aluminum sided ranch, formal dining room, carpeting, 2 car garage. Call Brenda Smith, 477-6300 or 624-6285.

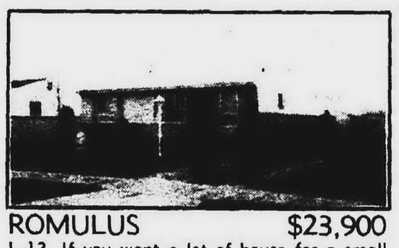

ROMULUS $23,900
L-13. If you want a lot of house for a small price, this should fit your needs. Sharp 3 bedroom brick ranch with family room, large eating space in family size kitchen, carpeting throughout, full basement, terrace. Call Dee Wangbichler 477-6300 or 358-3385.

TOO NEW FOR PICTURE
BUILD WITHOUT THE HEADACHE
JUST LISTED
P-11 and P-12. Hurry! Hurry! and you can plan your new home without the headaches of building. Custom brick L shaped ranch, with 3 bedrooms, 1½ baths, family room, 2 car attached garage. Choose your colors, fixtures and carpeting. $35,900. Call now, Harry H. Jones, 477-6300 or 477-1666.

SALESMAN OF THE MONTH
$270,300 SALES VOLUME
MARCH 1973

KIRK WANGBICHLER
Sales Associate
Residence 358-3385

WESTLAND $33,500
Y-06. Stop looking . . . this 3 bedroom brick ranch has it all. Family room with beamed ceiling and raised hearth fireplace, country kitchen with built ins, full tiled basement, covered terrace, above ground pool, attached 2 car garage. Call Bob Cooney 477-6300 or 421-1155.

OPEN SAT. 2-5
BLOOMFIELD HILLS $45,900
2611 Pendleton Drive (South off Square Lake Road, east of Woodward). P-10. Lovely and long 3 bedroom brick and aluminum ranch, formal dining room, family room with fireplace, kitchen built-ins, 2½ baths, attached 2 car garage. Call your host Harry H. Jones, 477-6300 or 477-1666.

TOO NEW FOR PICTURE
TRI-LEVEL $34,500
JUST LISTED
V-03. Move your family to this lovely 4 bedroom tri level close to shopping at Westland. Nice sized family room with fireplace. Large kitchen with built ins and door wall to covered patio. 2 full baths, attached 2 car garage. You'll want to see this. Call Bob Cooney, 477-6300 or 421-1155.

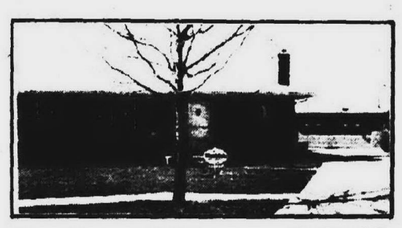

Hawthorne Valley $38,500
C-09. 4 bedroom ranch located in beautiful Hawthorne Valley Sub. overlooking golf course, large country kitchen, professionally finished recreation room with natural fireplace, 2 full baths on main floor, unique floor plan, 2 car garage, Livonia schools Call Bob Cooney 477-6300 or 421-1155.

seal of value
Westdale CO.
REALTORS
one of the nation's largest
477-6300

EXECUTIVE RANCH $56,900
B-12. This Farmington Ranch has lots of extras to offer the executive and his family. 3 large bedrooms, large living room and formal dining room, 2½ baths . . . including a master bedroom suite, kitchen extras include self cleaning oven, range, dishwasher, disposal, large family room includes a natural fireplace. See this ranch now with beautiful brick and barnwood exterior . . . plus a circular drive. And it backs up to a park area —ideal for children. Call Kirk Wangbichler, 477-6300 or 358-3385.

NEAR HINES PARK $28,900
JUST LISTED
B-14. This 3 bedroom brick ranch has a professionally finished recreation room, just right for your active family. There are 2 full baths, one is in the basement and the carpeting is new. Drapes included. Large kitchen, 2 car garage. All located in an attractive neighborhood backing up to Hines Park. Call Vince Vornhagen, 477-6300 or 522-1258.

Hawthorne Valley $38,500
C-09. 4 bedroom ranch located in beautiful Hawthorne Valley Sub. overlooking golf course, large country kitchen, professionally finished recreation room with natural fireplace, 2 full baths on main floor, unique floor plan, 2 car garage, Livonia schools Call Bob Cooney 477-6300 or 421-1155.

DAYTONA BEACH AREA
FLORIDA BUILDING LOTS
- Central water, near intra-coastal waterway, marina.
- Golf course, tennis, pools and ocean. AD-7102 (C)

CALL FOR INFORMATION
PalmCoast
ITT COMMUNITY DEVELOPMENT CORP.
476-9300

HARTFORD REALTY
In The "HEART" Of Livonia
17122 Farmington Rd., at 6 Mile, Burton Hollow Plaza

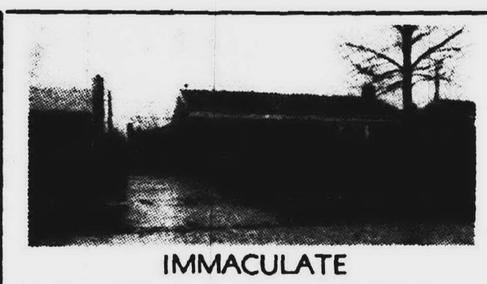

IMMACULATE
is the word for this brick ranch wiith 3 bedrooms, attractive decor, tiled basement, 2½ car garage, Livonia schools, asking $26,900.
CALL JUNE KARRES

RAVINE VIEW
is only one of the many extras in this large Livonia 4 bedroom home, kitchen built-ins, formal dining room, family room with natural fireplace, 2 car attached garage and much more, $48,500.
CALL CLIFF MIKELSON

IMMEDIATE OCCUPANCY
Sharp 3 bedroom brick ranch fully carpeted, 2 year old all new built-in kitchen, large professionally finished rec room with bar, 2½ car garage. This home is in move-in condition. Owner is transferred. Priced for immediate sale, $28,900.
CALL JOANN STONE

LVONIA BOTSFORD
5 Mile-Levan area. 3 bedroom brick ranch, family room with natural fireplace, kitchen built-ins, basement, 2 car attached garage, $37,900.
CALL LARRY THURSTON

COUNTRY KITCHEN
in this Livonia tri-level. Decorated in Early American. 20x18 family room, sliding doorwall to covered patio, 1½ baths, built-ins, 2½ car garage. Luxury living for only $34,500.
CALL VINCE FORTUNA

FARMINGTON COLONIAL
Huge 4 bedroom double wing colonial, wet plaster, 2½ baths, 21 ft. family room, center pass hall, 2 car attached garage, 1st floor utility room, yard enclosed with 6 ft. privacy fence, $59,500.
CALL IRV SWANTEK

RENAISSANCE RANCH
Walk across this brick floor foyer entrance to 3 bedrooms, 2 full baths, huge family room with natural fireplace, lots of lovely carpeting, full basement, 2 car attached garage, large lot. Just listed — won't last, $34,900.
CALL HAL ROMAIN

ALL AMERICAN BEAUTY
Extremely sharp 4 bedroom brick with den, center entrance, formal dining room, country kitchen with built-ins, family room with fireplace and doorwall, 1st floor laundry room, 2½ baths, enclosed carpeted sun control patio, full tiled basement, $64,900.
CALL JIM JONES

FOUR BEDROOMS
Brick ranch in the HEART of Livonia featuring 2 full baths, finished basement, 80 ft. lot, nicely landscaped and fenced. Can't be beat at $35,900.
CALL GEORGE GOODLING

FARMINGTON TOWNSHIP
Exclusive Meadowbrook Hills, custom built executive ranch, walk-out basement, 2 natural fireplaces, wet plaster throughout, 5 bedrooms, 4200 sq. ft. all on a ¾ acre ravine lot, a breath-taking view, $86,900.
CALL GREG EBEJER

"Call Us Today"
HARTFORD REALTY
261-2000

100 Homes For Sale

SOUTHFIELD THE RAVINES Brand new 4 bedroom tri-level on 200 ft. frontage with ravine view. Beautifully finished with all luxury appointments, including central air, $67,000. 22745 Lakes Ravine Drive, N. off 9 Mile, 1 block E. of Inkster Rd. Open Sun. 12-6 p.m. 356-4271

WESTLAND

3 bedroom ranch, $22,500.
2 bedroom starter home, $18,500.

SUMPTER, Belleville Schools, 3 bedroom ranch, $20,900.

DOVE 728-4411

TWO BEDROOM home, modern, very cute, just painted, inside and out, low payments on low assumption. Garden City. 522-3962

REDFORD, $25,900

Immediate possession, neat as a pin, 3 bedroom brick home in all brick area. Low tax, South Redford, walk to good shopping and public transportation. 17 ft. living room, 1½ car garage. Best buy in Redford.

CALL MATT LEE 425-1600
VINCENT N. LEE REALTOR

100 Homes For Sale

FARMINGTON
Save commission!! 4 bedroom tri-level, family room, library, 2 baths, near schools, on cul-de-sac. Under $50,000 477-9136

SOUTHFIELD—¾ ACRE

2400 Sq. Ft. Four bedroom home, master bedroom, 13.9x16.3'. Formal dining room, family room, 19x30', with bar. New gas forced air furnace. Open Sunday 2-5. 20455 Westland.

ELM REALTY
Detroit 272-5515
Livonia 477-3500

NEAR Western Golf and Country Club area of $30,000 to $50,000 homes. Beautifully landscaped, 3 bedroom brick ranch, completely carpeted, 1½ baths, air conditioned, newly remodeled carpeted kitchen, 2½ car garage. Can assume 5½% mortgage, $27,700. 535-8571

GARDEN CITY
Assumption or Land Contract Terms
buys this 3 bedroom brick ranch, full basement, family room, dining room, 2½ car garage, fenced lot. Priced at only $25,500.

NORWOOD 425-1500

100 Homes For Sale

PLYMOUTH Twp. 3 bedroom ranch, completely carpeted, family room with 10 ft. fireplace, doorwall to patio, 1½ baths, full finished basement with extra room, central air conditioned, large kitchen, fenced lot on creek. $33,900. 455-1617

VETS O DOWN
Garden City 32927 Donnelly
3 bedroom face brick ranch, basement completely finished, carpeted throughout including kitchen. 24x24 garage. $27,500.

SENECA
292-7011

S. OAK PARK. Brick ranch, 3 bedrooms, 1½ baths, 5 years old. Built-ins, carpeted, drapes. Near schools. 548-3837

CITY OF NOVI

LARGE excellently planned 3 bedroom 2½ bath brick ranch, well landscaped lot.

LAND AND LAKES, INC.
561-5611

TERRIFIC value, 1,650 sq. ft. ranch home. 2 fireplaces, 20x40 swimming pool, 2½ car garage, 160 ft. lot, $26,000. 1872 Knolson, Westland. 729-0736

100 Homes For Sale

HOWELL SCHOOLS. All electric, 3 bedroom ranch, 1 mile from black top, only $21,500. CO720. Schaefer Real Estate, 204 South Main St., Milford, Michigan 48042. 1-685-1543, Hartland. 1-632-7469

WESTLAND
3 bedroom brick ranch, utility room, 2 car garage, large corner lot. $24,900.

PATTENAUDE REALTY
383-7272

LIVONIA. 3 bedroom brick ranch, 1½ baths, wet plaster, 2 car attached garage, family room, carpeting, fenced lot. 60x120. $36,500. Call evenings. 464-0333

LIVONIA
Four bedroom aluminum sided ranch on a corner lot with 2 car garage near Livonia Mall. First time offered. Asking $25,900.

ELLIS
476-1700

N. TERRITORIAL RD., Salem Twp. 5 acres, 2 bedrooms, fireplace, dining room, eating bay in kitchen, 3 car garage, $37,500. Salem Realty 453-1250 evenings 453-6127

100 Homes For Sale

3 BEDROOM ranch. Hines Parkway at Middlebelt. Livonia schools. Family room and fireplace, finished basement, 2½ car garage. New carpeting and large swimming pool. $27,200. After 5 p.m. GA 2-3772

OPEN SUN. 2-5
Just Reduced to $26,900
LIVONIA
9971 E. Clements Circle. Beautiful 3 bedroom brick ranch, attractively landscaped, basement, garage, fenced yard. 355-1510.

PALMER ASSOC.

REDFORD TOWNSHIP, Plymouth west of Telegraph. By owner, 3 bedroom brick ranch, carpeted, central air, finished basement, 1½ car garage, $26,900. After 5 p.m. weekdays. 532-9180

FARMINGTON
FOREST PARK SUBDIVISION
Attractive 3 bedroom brick home, finished basement, 2 car garage, heated above ground pool, completely carpeted, 1½ baths, 14x22 family room, with fireplace, covered patio, gas barbecue.

HILL & MERCER KE 3-3838

LIVONIA — Farmington Rd., W. Chicago area. By owner. 3 bedrooms, 1½ baths, face brick ranch, with natural fireplace, finished basement, screened porch, 2 car garage, $32,900. Wed. through Sat. by appointment only. 425-5054

100 Homes For Sale

ALLEN PARK, 1½ brick, gas heat, garage, fenced corner lot, two blocks to school, basement rec room. Immediate occupancy. $28,000. Shown only to serious parties by appointment. DU 1-6060

MEADOWBROOK LAKE, Novi. 4 bedroom, 2 story brick, family room with fireplace, carpet, drapes, basement, 2 car attached garage, patio deck, 5 miles from Farmington. 349-3044

WESTLAND
$2,000 MOVES YOU IN
4 bedrooms, family room, large kitchen, 1½ baths, attached garage, large lot, fine schools, won't last, call quick! JERRY MOMINEE.

NORWOOD 522-2900

LOVELY home on landscaped acre in Westland. Immediate occupancy. By owner. For appointment. 261-3998

REDFORD near Joy-Beech. Three bedroom brick ranch. 26314 Cathedral. Buyers only $27,900. 531-7264

CUSTOM BUILDER IN LIVONIA
Offers choice of floor coverings color selections on two brick ranches, 5 Mile-Inkster area, 3 bedrooms, 2 full baths, family room, fireplace, full basement, attached 2 car garage, and many other extras. These two quality-built homes are on large lots in well-established neighborhood, $38,900.
425-9841 261-8974

100 Homes For Sale

LIVONIA. Clean 3 bedroom brick front ranch, hardwood floors, full finished basement, 1½ car garage. Livonia Mall area. Owner. $24,500. Assume 4½% mortgage or conventional. 476-1047

GARDEN CITY. 2 bedroom brick front ranch, full finished basement, very large remodeled kitchen, carpeting, 2 car garage, could be three bedroom. Ask for Jim Broome. $22,900.

MAYFAIR 522-8000

GARDEN CITY. Good buy. Mr. rent payer, 2 bedroom aluminum, 2½ car garage, very clean and neat. $19,500. Pine. 522-6020

OPEN SUNDAY 2-5
34768 John Hauk, Westland. 3 bedroom 80-ft. lot. 18-ft. pool. 18x12 family room. Natural fireplace and only $22,900. Drive by Sunday.

WILL TIPTON
Real Estate
427-5010

WAYNE, $1,500 down, 3 bedroom, 1½ story, full basement, gas hot water heat. $18,900. 425-9073

WESTLAND, Hines Park area. 3 bedroom brick ranch, 1½ baths, 2 car garage, excellent condition, extras, by owner. 422-6297

101 Condominiums For Sale

LEAVING city. Farmington. First floor, 2 bedroom condominium. Under building parking. Pool. Can assume 7½ per cent mortgage. 476-3203

PLYMOUTH. 1 bedroom, air conditioned, stove, refrigerator, carpeting. Crestwood Park Condominium, 1199 South Sheldon Road. Apartment 79. 453-4131

TN
Willow Brook Condominium
Plymouth's Finest
1 bedroom $23,000
2 bedroom townhouse, (1½ baths) $28,900
Low fee includes HEAT, hot and cold water, enclosed garage, quiet carefree living.
OPEN HOUSE SUNDAY 2 TO 5
Phone 453-7733
Tom Notebaert Real Estate
1205 S. Main St., Plymouth

SOUTHFIELD — Greenbrooke condominium by transferred owner. Luxury 3 bedroom townhouse, 2½ baths, appliances, carpeting, custom drapes, paneled family room with fireplace, semi-finished basement, central air, fenced patio, club house, pool, $3,000 in extras, will sell for same price as models, $48,990. 355-5895

101 Condominiums For Sale

SPECIAL READY MONEY PROGRAM
On Selected Two Bedroom Homes In
COUNTRY PLACE

Hundreds of dollars in immediate savings are yours at Country Place if you're ready to act now.

The Smokler's "Ready Money" program moves you into a beautiful 2 bedroom home quicker, easier, and for less money than you would have ever thought possible. Designated models under our 'Ready Money' program include:
● refrigerator ● oven and range ● disposer ● dishwasher ● insulated glass ● air conditioning ● full car attached garage ● some units with washer and dryer ● membership in Racquet and Swim Club.

COME TO COUNTRY PLACE
by
SMOKLER
8 Mile Road, West of Meadowbrook
Phone 349-4220. Model hours: Daily and Sunday 12-8 p.m. Saturday 12-5 p.m. Closed Wednesday.
ASK ANY SALESMAN FOR DETAILS ON 'READY MONEY'

PLYMOUTH, 2 bedroom, walking distance to stores, fireplace, stove, refrigerator and drapes, $21,900. 685-1616

101 Condominiums For Sale

NORTHVILLE, Highland Lakes. 3 bedrooms, family and living room, carpeted throughout including kitchen. Fireplace, central air conditioning. All GE better appliances. Immediate occupancy. Reduced to $32,200 for quick sale. Shown by appointment. 349-6678

CONDOMINIUM in Northville. Highland Lakes. Highland model, 3 bedrooms, completely decorated, carpeted, drapes, wallpaper. Must vacate by June 1. Asking price lower than builder's discounted selling price for same model. 841-2726 or after 6 p.m. 349-8395

LAZY LIVING
No lawn to cut, no snow to shovel, no painting to do. Almost new 2 large bedroom Condominium, with kitchen built-ins, carpeting, fast occupancy $25,500.

BEL-MEN 522-3010

PLYMOUTH, by owner, one bedroom, balcony, carpeting, air conditioning, appliances, clubhouse, carport, shopping. 453-3725

103 Duplexes For Sale

BEAUTIFUL duplex on 3 acres of land, private drive with 5 other resident homes. Howell Twp. Basement each side. 2 car garage, good access to I-96, M-59. Joanne Adams or Alder Realty. 546-6670, 546-9372

HARTFORD REALTY

JIM COURTNEY

Courtney's Corner

LIVONIA
Large lot. Beautiful 3-bedroom brick ranch with aluminum trim, full basement with beautiful recreation room and wet bar, 1½ baths, $5,000 swimming pool. Patio and grill. Only $29,900.

LIVONIA SCHOOLS
Beautiful 3-bedroom brick ranch. 1½ baths main floor, full finished basement with bar and 4th bedroom. Bay window, shag carpeting, covered patio, 2½-car garage, 1st offering. Only $27,900.

WESTLAND
Beautiful 3-bedroom brick and asbestos ranch. Country kitchen, sharp carpeting, completely cyclone fenced. Great starter. Only $20,700.

PLYMOUTH
Brick Colonial, 3-bedroom brick. Full basement, 1½ baths, family room with brick wall fireplace, attached 2-car garage. Good buy. $36,900.

LIVONIA
1971 Custom Built brick split level. Builder's own home. Seclusion at its very best with ½ acre on beautiful ravine, and private drive, 3 bedroom, 2 full baths, large family room with brick wall fireplace, 2 doorwalls, one to a wood deck, attached 2½ car garage. Only $59,900.

CALL JIM COURTNEY
522-7252 453-7600

COLONIAL REAL ESTATE
Phone (517) 546-6440
2473 E. Grand River Howell Mich. 48843

Open Mon.-Thurs. 9-6; Fri.-Sat. 9-5; Sun. 10-5

HOUSE HUNTING?
TRY THESE!

True country living on 5 acres in this Brick 2 story farm home. Complete with 4 bedrooms, 2 baths, living room, semi-separate dining room, family room, kitchen with all built-ins, and full basement. Not to mention the patio and 16x32' swimming pool! Great! CO32. $48,500.

Brand new Raised Ranch, excellent buy — has 3 bedrooms, living and dining rooms, 2 family rooms, wet bar, 2 fireplaces, recreation room, walk-out basement, and 2 car attached garage. Many other custom features such as studio ceilings and one wall of all stone. A must for you to see. CO10. $49,900.

BUSINESS CHALLENGES:
Party Store: Howell area, includes SDD and SDM liquor license, on a lake. Living area attached; has 4 bedrooms, living room and many other features. Also your own 90' waterfront all on 1¼ acres. C19. $130,000.

Flowers all year round with your own flower shop complete with attached modern Quad-Level home; 4 bedrooms, 2 fireplaces and much more. Shop has 165 ft. Commercial frontage and is ideally located. Completely versatile, it can be used for many businesses. C30. $84,500.

VACANT ACREAGE:
1½ acres with pond and stream. Many shade trees too. Lovely building site.

100 Homes For Sale 100 Homes For Sale

FARMINGTON
WHY WAIT?—Very nice Colonial in Westlake Village Subdivision. Handy location for schools, shopping center. 3 bedrooms, 1½ baths, dining room, kitchen eating space, full basement, gas heat, covered terrace, attached garage, fenced lot, low taxes. $31,900.

ATTRACTIVE BRICK RANCH with large lot on quiet street in country-like setting, 3 minutes from shopping center and X-way. 3 bedrooms, family kitchen, living room, fireplace, dining room, storage galore, attached garage or extra workshop utility area. Expansion possible. California-bound owner.

SEE IT NOW—Exceptional brick ranch on nicely landscaped site, 3 minutes from the heart of Farmington in Old Farm Colony Subdivision, 3 bedrooms, 1½ baths, kitchen eating space, dining room, family room, big utility room, attached garage.

BRIGHTON
$19,200 FOR THIS practical beginner or retiree frame home on double lot in Brighton Country Club Sub. 3 bedrooms, living room and kitchen carpeted, convenient location, low taxes, don't delay.

REALTORS Johnstone Johnstone

Member Office U.N.R.A. Multi-List Realtron/Computer
24040 ORCHARD LAKE ROAD NEAR 10 MILE ROAD
6 OFFICES SERVING THE SUBURBS
GR 4-2177

100 Homes For Sale 100 Homes For Sale

OPEN SUN. 1-5
1-96 to Pleasant Valley Road
Exit Follow Signs to Custom Built Homes

Country. Three acres, brick colonial. Four bedrooms, 3½ baths with vanities, formal dining, family room with stone fireplace, country kitchen with custom built-ins, slate foyer, main floor laundry, full basement, completely carpeted. Attached garage.

Pleasant View Hills. 1¼ acre site, brick ranch, four bedrooms, country kitchen with fireplace, solid oak cabinets, custom built-ins, formal dining, large closets, 2½ baths, attached garage, in an area of custom built homes.

COUNTRY
¾ Acre Site. Three bedroom ranch, walk-out basement, two full baths, country kitchen with built-ins, family room, balcony, attached garage, carpeting. Beautifully decorated $34,900.

COUNTRY
3.65 Acres. Three bedroom ranch, bath, country kitchen. Attached garage. Possible pond site. Andersen windows, screens, laundry room, $33,900.

CALL US FOR 5 and 10 ACRE PARCELS
CHOICE BUILDING SITES

CONSULT WITH OUR EXPERT BUILDING SERVICE
OPEN WED., THURS., FRI. TILL 8 P.M.

EARL W. KLINE
Real Estate
9984 Grand River, Brighton
(313) 1-227-1021

FOR SALE
by appointment
Chamberlain
REALTORS
476-9100
LIVONIA-FARMINGTON OFFICE
19590 MIDDLEBELT
Our 25th Year

COULD BE
Just the house you need. Brick 3 bedroom ranch. Good Farmington area. Basement. Garage. Fenced Yard. $27,500. Call 476-9100, ask for Marge.

SOUTHFIELD HOME
21023 Poinciana. 3 bedroom ranch in accessible and convenient area to expressway. All assessments paid. Home in move-in condition. Asking $28,900. 476-9100.

SPOTLESS COLONIAL
Maintenance free 4 bedrooms, fireplace and doorwall in family room. 1½ baths, Truly a wife-saver floor plan. Large fenced yard. Call "Marge" for showing. $42,500. 476-9100.

IMMEDIATE OCCUPANCY
Available in this 4 bedroom Dutch-Colonial, located in lovely section of Southfield; full basement, attached 2 car garage; formal dining room, family room with fireplace. $44,500. 476-9100.

DRAMATICALLY UNUSUAL
Custom built home on a lot with stream and trees. Vaulted ceiling in living room, floating stairway, 3 fireplaces, two baths, master bedroom with fireplace. Many extras. Owner transferred. Must see to appreciate. Ask for Ann Woodward. 476-9100.

QUALITY THROUGHOUT
In this custom built 3 bedroom brick ranch with family room, Florida room, full finished basement, 2 full baths, attached 2 car garage. Call for additional features. $52,000. 476-9100.

100 Homes For Sale 100 Homes For Sale 100 Homes For Sale

NOLING Real Estate Inc
500 S. MAIN PLYMOUTH
201 S. LAFAYETTE SOUTH LYON

Imagine — Good location near park in Plymouth with carpet throughout, spacious rooms and fenced yard for only $18,900!! Call 453-6800.

Older home with over 1200 sq. ft. of living space ready for the new ideas in decorating. Three bedrooms, formal dining room and full basement is just the start. Hurry!!! Call 437-2056 . . . $21,500.

Sharp brick ranch with 3 bedrooms and full basement. Doorwall to patio. Vestibule entrance. Carpeted. Fenced lot — Must See. Call 453-6800. Just $23,500.

½ acre fenced lot with shade trees in Plymouth Township — well decorated 2 bedroom with carpet throughout. Spacious kitchen and separate mud room. Call 453-6800 — Only $25,400.

Just Away From The "Hustle & Bustle" area — A cute 3 bedroom ranch on a large treed lot. Family room is an added attraction. Plymouth area. Call 453-6800. Asking $27,400.

In The City And Almost New — A 3 bedroom ranch with family room and full basement. Landscaped with rock garden and spruce trees. SHARP! Call 437-2056 . . . $30,500.

Top Location In Plymouth — a 3 bedroom brick ranch with a spacious built in family kitchen. Full basement with a recreation room and fireplace. 2 car garage. Quick occupancy. Call 453-6800. Asking $37,900.

Must See To Believe — Two story Cedar Sided three bedroom with all appliances included and air conditioned. Owner wants a quick sale. Call 453-6800 or 437-2056 . . . $45,900.

MULTI-LIST ● OPEN 7 DAYS
Plymouth 453-6800 RESIDENTIAL COMMERCIAL South Lyon 437-2056

101 Condominiums For Sale

Money Back Guarantee
Parkway Townhouses
MIDDLEBELT
North of Ann Arbor Trail
One To Four Bedroom Condominiums
8 Different Floor Plans . . .
from $15,500

Aluminum storms and screens, new shag carpeting, stove, refrigerator, some with full basements and 1½ baths, and more. Central air.

MODEL OPEN
7 Days A Week
12 to 6

Sales by . . . Grossman Livonia Realty Call 427-3200

102 Co-ops For Sale 102 Co-ops For Sale

Living History
Sponsored by THOMPSON-BROWN

Thompson-Brown has been involved in the development of approximately 50 residential, industrial and multi-family communities in the Metropolitan Area since its founding in 1924 by Charles F. Brown and Henry Thompson. In 1966 Thompson-Brown occupied its own 10,000 square foot headquarters building in Farmington. Simultaneously, it re-entered the general brokerage field and now has Residential Resale Division Offices in Farmington, Livonia and Birmingham.

NORTHVILLE TOWNSHIP $46,500
None cleaner than this 3 bedroom ranch. Family room with natural fireplace. 2 full baths. Formal dining room. Located in desirable NORTHVILLE COLONY.

FARMINGTON TOWNSHIP $59,900
Grounds, 100x400, roomy 4 bedroom home. Formal dining room. Den. First floor laundry. Kitchen built-ins. IDEAL HOME FOR THE LARGE FAMILY.

FARMINGTON TOWNSHIP $64,900
Designed for prestige. 4 bedroom, 2½ bath Colonial. Large sunken game room has the warmth and friendliness of an Old English Pub. Home virtually maintenance free. Numerous other features. Call for further details.

CANTON TOWNSHIP $43,900
Almost new, 3 bedroom ranch with central air conditioning. Beautiful paneled family room with natural fireplace. Large living room with doorwall to patio. Carpeted throughout.

THOMPSON-BROWN
LIVONIA OFFICE 261-5080 455-2700 32646 FIVE MILE

Funk
HOME OF THE WEEK

COVENTRY GARDENS
100'x158' treed lot surrounds this 3 bedroom brick ranch with a full finished basement. Cozy beamed family room with log burning fireplace and 2 car attached garage. $35,500.

CONVENIENCE
Is yours in this 3 bedroom 1½ bath brick ranch in North Dearborn Heights. Carpeting and drapes, basement rec. room with bar, covered patio and garage. $27,900.

4½ ACRES
And a well maintained 4 bedroom English Tudor home southwest of Plymouth. New 36'x24' garage with power door, grape arbor and lots of trees. $49,900.

RAMBLING RANCH
In a fine residential area of N.W. Livonia. Master bedroom with full bath, 2 other bedrooms and bath, 23' family room with fireplace, dining ell and den or 4th bedroom, 2 car garage. Only $32,900.

CHATHAM HILLS
Call today to see this immaculate 3 bedroom center entrance ranch with a family room and fireplace, 2 full baths, central air, full basement and 2 car attached garage. You'll be glad you did. $51,900.

ASK ABOUT OUR GUARANTEED SALES PLAN

Funk REALTY CO.
32744 FIVE MILE, LIVONIA
522-5333

KING'S MILL Cooperative
a place on the park

- Surrounded by parks, King's Mill Cooperative offers you gracious, care-free living in Northville.
- You can choose a 1, 2 or 3 bedroom townhouse with basements.
- Your townhouse includes air conditioning, refrigerator, gas range, disposal and dishmaster.
- Enjoy luxury at a reasonable cost — from $189 per month (includes taxes, heating, maintenance, recreational facilities).
- Enjoy the privilege of membership in a private Clubhouse with an outdoor swimming pool.

PHONE 349-5570 or
Visit the Clubhouse, open Mon. 12 noon to 5 p.m. Tues. - Sat. 11 a.m. to 9 p.m. Sun. 1 p.m. to 9 p.m.

managed by
HOUSING MANAGEMENT SERVICES, INC.
Southfield, Michigan 48076

KING'S MILL

The OBSERVER REAL ESTATE MART

THE MOST COMPLETE USED & NEW HOME LISTINGS PUBLISHED TWICE WEEKLY IN OBSERVERLAND

105 Mobile Homes For Sale

CONCORD, 1973, 12x60, three months old, can stay on the lot. Farmington area. Call 357-2090

LIVE LIKE A MILLIONAIRE
COUNTRY ESTATES
SALES & PARK
Choice sites available with purchase of mobile home in our beautiful mobile home community with swimming pool and recreation hall. New and late model mobile homes. Featuring Oxford, Champion, Bayview, Hillcrest and Mansion.
CREDIT TERMS
EASILY ARRANGED
36220 W. 8 Mile Rd.
(6 Miles W. of Northville)
Open Daily 9-7
Closed Sundays and Holidays
437-2046

DETROITER, 1966, 12x56 feet, two bedrooms, storage shed. Can stay on lot, $3,900. Call after 5 p.m. 477-6845

LITTLE VALLEY
Trailer Sales
8 Mile-Middlebelt area. 12 new mobile homes on display. From $4,995 and up. Lots available. SPECIALS. All new 14 wides. 2 and 3 bedrooms, from $6,995. COTTAGE TRAILERS. 10x46, $1,695. 10x46, 2 bedroom, $1,195. 10x38 with pull-out room, $2,495.
476-4072

PMC DELUXE, 1969, 12x52, furnished, 2 bedrooms, on lot, in Wayne. 722-3275

MICHIGAN'S FIRST
14'x70'
SKYLINE
DARLING
MOBILE HOMES
Stock reductions on
MARLETTE
HOLLY PARK
SKYLINE
BOANZA
Mon.-Fri. 10-8 p.m.
Sat. 10-6 p.m. Sun. 1-5 p.m.
(One block south of Grand River on Novi Rd.)
NOVI 349-1047

105 Mobile Homes For Sale

KEY, 1972, 12x65 with 8x20 expando, 3 bedrooms, separate dining room with glass door to raised deck, dishwasher, disposal, washer and dryer, low down payment. 685-8534

ELCONA, 1973, 12x65 feet, washer, dryer, garbage disposal and dishwasher included. Call after 5 p.m. Tuesday, Thursday, Friday. 455-7129

$500 down, vacant, 1971 Academy, skirting, shed, no entrance fee, good location. 261-2550

1969 PARK ESTATE, 12x60, 2 bedrooms, washer, dryer, bay window, and central air conditioning. 39500 Warren, lot 38, Plymouth. 455-0461

MANOR Mobile Home, 12x45, one bedroom, fully furnished, mint condition, lot optional. Call between 9 a.m. and 1:30 p.m. 476-6825

106 Out Of Town Property

A PLUS REAL ESTATE
800 Old US-23, Brighton, Michigan, phone 227-1631, Brighton area. Woodland Hills Subdivision, just minutes from I-96, 3 bedroom ranches, 4 bedroom colonials, many elevations to choose from. All homes have family rooms, fireplaces, built-ins, generous size bedrooms, basements, marble sills, attached 2 car garage plus many other extras. 9 models built, ready for occupancy. All models have gas heat now. All homes are superbly crafted and designed by OLIVER CUSTOM HOMES and all homesites are heavily wooded on black topped roads. Prices start at $51,900, open Saturday and Sunday.

3 bedroom farm home on 3 acres with lake privileges, large country kitchen, living room, with natural fireplace. In Hartland Twp. Only $50,000.

11 heavily wooded parcels, 8 of which are 2½ acres. 3 10-acre parcels. All parcels rolling and hilly, on Hyne Rd., Brighton Twp. near GM Proving Grounds, prices from $12,500-$27,000 with land contract terms.

BEAUTIFULLY treed lake lot on Bullard Lake, Hartland Twp. Owner needs cash, will sacrifice at $13,500.

106 Out Of Town Property

LOVELY corner lot in Spring Hill community, approximately ½ acre, near Tampa, Florida. 342-3455

TAHQUAMENON Falls, 20 acres bordering state forest. In town of Paradise. (Section 22). $5,995. 278-6816

BEULAH, Michigan, 10 acre parcel, wooded, on good road, electricity, just minutes from Crystal Lake and Lake Michigan. $4,000. Call 565-1235

COTTAGE, large lot on ravine, Middle Branch river 60 yards, 4 double bunk beds, 3 bedrooms, year round sports, water, electricity and toilet. Newly decorated. $6,900. 721-0927

107 Lots and Acreage For Sale

BUILDERS LOT
64x133, all improvements. Hugh St., Westland. 421-6967

NEW MEXICO, Rio Rancho Estates. ¾ acre, 11 miles from development, $4,000. Call collect. 517-546-5429

FLORIDA, Port St. Lucie, fully developed, eight miles from golf course. $6,000. Call collect. 517-546-5429

TWENTY acres, Honor-Beulah area. Electricity. 477-6367

TWO lots in Livonia. Farmington, 7 Mile area. Sewer and water in, first $4,500 for both. 425-6541

WALLED Lake, custom building sites, 75x280. All utilities. Builder's terms. Call Sharon. Christ Realty. 928-8855

BEULAH, Michigan, 10 acres and house located on good road 2 miles to Bear Lake. 3 miles to Lake Michigan, one mile to golf course, beautiful trees, full price $9,500. Down payment $500, balance land contract, payments $80 per month. Call owner. 616-882-4825

107 Lots and Acreage For Sale

BRIGHTON AREA
6 acres, rolling, very wooded, 3 miles south of Brighton, ½ mile off US 23, $15,000.
1-437-2402

CHELSEA AREA
1 to 10 acre parcels, 1 mile West of Chelsea. Rolling and wooded. Low down.
MANCHESTER AREA
1 Mile North of Town, 1-10 acre parcels. Hilly. Low down.
RYAN 421-3333

HOWELL area, 10 acre parcels, rolling with trees, many to choose from, $17,400 to $17,900. Land contract terms. VA707. Schaefer Real Estate, 204 South Main Street, Milford, Michigan 48042. 1-685-1543
Hartland 1-632-7469

PINCKNEY-HAMBURG
Livingston County
ALLEN ROAD near Latson. 1.71 acres, $5,900. Swarthout Road, 10 acres next to golf course, $16,500. Spears Road, 10 acres near state park, $12,000. Write, call or drop in for free maps of over 150 other available parcels. Easy land contract terms. Open every day.
PARK PLANNERS ASSOC.
625 East Main Street, Pinckney
878-3886 or 878-6996

Farmington Twp.
We have several good lots in Farmington area suitable for building or investment ranging from $4,000 and up.
WESTGATE
REAL ESTATE
474-4990 KE 4-6100

HOWELL AREA
Land for sale by owner. Special discount for cash sale. Days, 517-546-3570, or nights after 6:30 p.m. 517-546-6602

107 Lots and Acreage For Sale

GARDEN CITY. Multi unit lot, zoned 5 units. $15,000. 476-7542

½ ACRE LOTS
$6,900
LIVONIA OR PLYMOUTH
Call Jim Schroderus
Hickory Hill 522-5200
Three 40 ft. lots in Livonia with all utilities available.
CASTLE
Realty
425-4600

108 Lake Property For Sale

BEAR LAKE, Mich., 2 lots with 54x84. Ranch type brick home with 100-foot lake frontage. 426-3812, 864-3924

108 Lake Property For Sale

CASEVILLE AREA. Sheltered year round ranch, 3 bedrooms, 1½ baths, hobby room, central gas heat, large fireplace, garage, underground sprinklers, carpet, drapes. Wooded lot 100 ft. on Bay by 700 ft. Nice beach, $57,000. Owner. 517-856-2726

WHALEN LAKE
1500 feet of lake frontage on 77 acre parcel on private secluded lake, heated swimming pool, recreation hall, and cabanas, near M-59 and US-23, $190,000 on land contract, $30,000 down, owner will accept quarterly payment and give release clauses. Call A PLUS REAL ESTATE, 800 Old US-23, Brighton, Michigan. 227-1631

HURON RIVER. Sell yours, buy this. Custom 5-year brick, 3 bedroom, 3 ceramic baths, 2 fireplaces, walk-out level family room, extra large lot, beautiful landscaping, immediate possession. Parents outgrowing children. Consider safe swimming, canoeing, fishing, top-notch schools, many extras. $57,000. 4 p.m. to 7 p.m. 1-363-4006

108 Lake Property For Sale

LAKE JAMES, 80 foot beautiful lake frontage, excellent swimming, boating and snowmobiling, 5 minutes from Prudenville and Houghton Lake, $6,000 terms or good cash offer, evenings. 836-3647

109 Cemetery Lots

TO SETTLE ESTATE
TWO four-space parcels in Oakland Hills Memorial Gardens Cemetery. Valley National Bank of Arizona, Trust Department, P.O. Box 71, Phoenix, Arizona 85001. Attention: R. Wieland.

110 Farms For Sale

LAND INVESTMENT
is still the best hedge against inflation. We have many listings of farms and vacant land of all sizes, in beautiful Hillsdale County. Many good fishing lakes, wooded areas, and producing farms. Only one and half hours from Detroit, with clear air for good country living. Our office open six days week, and Sundays by appointment. Mr. Lawrence, Branch Manager.
GLOVER REAL ESTATE INC.
Branch office, Osseo, Michigan 49226
517-523-2123

111 Commercial and Industrial For Sale

BY OWNER. Desirable commercial property. 130x300 ft. on Middlebelt near 6 Mile. Ask for George. 476-8208 or 522-5300

PLYMOUTH ROAD, 15640, 20x40 panelled office, 60x100 fenced lot, $16,900. 522-9657 or 522-2540

WANT ADS
522-0900

100 Homes For Sale

YOU'RE INVITED

to inspect our new model homes under construction in beautiful Del-Sher Estates just 3 miles north of Brighton Mall, just off Hacker Road.

12 Models Available from $34,000
Call 1-229-6765 or 878-3853

Built by
NATIONAL SUBURBIA.
Brighton, Michigan
MORE FAMILIES LIVE IN NATIONAL HOMES THAN ANY OTHER HOMES IN THE WORLD

Dibble Realty
453-1020
Multi-List Service
893 W. Ann Arbor Trail
Plymouth

NORTHVILLE COLONY—Here is a truly immaculate home featuring conveniences and quality found only in far more expensive properties. Its extra wide drive and flawlessly landscaped lawn lend an air of distinction—it has 4 spacious bedrooms, a formal dining room—a family room and attractive fireplace plus a beautiful terrace and luxury carpeting. $61,500.

PLYMOUTH—LAKEPOINTE VILLAGE—A spacious quad-level, distinctive in its appointments and condition. Here is where discriminating buyers, who demand a good location, find most living space per dollar. 4 bedrooms, dining room, family room with a fireplace, basement, garage. $46,300.

PLYMOUTH—A genuine bargain at only $22,900 is this immaculate older home—4 bedrooms, a cheery dining room, clean, dry basement, large lot and garage.

PLYMOUTH—At the west edge of town on one of the last close-to-town country lanes. A large, attractively landscaped lot—240 feet deep is the setting for this 4 bedroom, 2 story—in flawless condition. Dining room, dinette, family room, fireplace, basement. If you are selecting a home in the 50 range, see this one sure!

100 Homes For Sale

GO THE MODERN WAY
HARRY'S WOLFE

ROOM TO ROAM
6.92 ACRES

Plush custom ranch with walk-out basement, 3 or 4 bedrooms, family room, 1st floor utility, 3 baths, attached garage, horse barn. Call for list of extras. $64,900. Howell schools.

ON THE LAKE

Full 130 ft. of lake front, sharp 3 bedroom with finished walk-out lower level, 1st floor laundry, 20 ft. family kitchen, natural fireplace, fishing and skiing on your own lake. See for yourself. Owner transferred. $52,500.

HOWELL
5 year old cedar ranch, 2-12x12 bedrooms, 15 ft. kitchen, full basement, attached carport. ½ acre fenced yard, landscaped to perfection. Just $35,500.

BEACON HILLS ESTATES
Name your package of colors and move in. New 3 bedroom walkout ranch, 2½ baths, attached garage, family room, 2 natural fireplaces, open pit barbecue, 45 ft. raised balcony. $57,900.

HIGHLAND
3 bedroom brick front ranch, attached garage, finished basement, large family kitchen, fenced yard, FA gas heat. Just listed at $27,900.

SEE THE FRANKLIN HOUSE! !
A unique farm style colonial, designed for entertaining, 4 bedrooms, 2½ baths, plus a dramatically panelled family room, 1st floor laundry. A full 2,350 sq. ft. of living situated on a 10 acre site with woods and ponds.

For further information we invite you to visit our new offices at 3768 Grand River, Howell, one mile West of the 1st Howell exit on I-96 or call

Toll Free: 1-800-292-4976

FOR SALE
by appointment
Chamberlain
721-8400
WESTLAND-GARDEN CITY OFFICE
34215 FORD ROAD
Our 25th Year

NEED 4 BEDROOMS?
Then this is the home for you. Large living room, formal dining room and nice kitchen, plus 4 bedrooms. All drapes stay. Also 1½ car garage. In Garden City and only $22,900.

ROOM TO ROAM
In this 1607 Sq. Ft. spacious brick ranch, on over ⅓ acre lot. Features 3 bedrooms, large family room, all appliances, carpeting and drapes. Walk to shopping center. "Spring Special" and only $29,900.

2 YEAR OLD MODERN RANCH
This 3 bedroom Garden City home features an ALL-PURPOSE FAMILY ROOM, with unique modern off-the-floor FIREPLACE. Live in this YOUNG NEIGHBORHOOD of charming homes and people for $29,500. NEW LISTING — and it won't last long.

CONTEMPORARY RANCH
Beautiful all brick ranch with attached garage offers extra large bedrooms, snack bar in kitchen. Like new carpeting, over 1080 Sq. Ft. Good house keeping special! Cherry Hill-Wayne Rd. area. Just reduced to $22,900. A must see home.

100 Homes For Sale

HAROLD real estate FISCHER
1108 S. Main St., Plymouth 455-5100

$32,900 — 3 bedroom brick on ⅝ of an acre lot. House in excellent condition.

2 bedroom house on 4 acres zoned commercial. Rental house on rear. Value in the land. Terms.

2 bedroom house on 5.5 acres zoned commercial—north of Ford Road on Canton Center Road. Terms. 5 acre homesite on Beck Road south of Joy Road.

It's the sold sign that counts
GEORGE SMITH
"By George"
MULTI-LIST MEMBER
SOUTH LYON SCHOOLS
$55,500 — Completed in 1969. An elegant brick quad-level on 1½ acres. Three huge bedrooms, 2½ baths, full bath and vanity, with walk-in closets off master bedroom. Hickory paneled family room with full wall fireplace and thermopane doorwall to patio. Solid Beechwood spiral staircase. Two car attached garage, two car detached garage and basement. Call Ron at 453-4840.

PLYMOUTH — $45,900
Completely redecorated!! 4 bedroom Quad, 2 baths, 2½ car garage, central air conditioned for the active family, over 2,000 sq. ft. of living enjoyment. Compare prices and save on this one. Call Ron at 453-4840.

453-4840 702 South Main Plymouth, Mich.

104 Townhouses For Sale

"Goodbye"
LANDLORD
"Hello"
FRANKLIN ORCHARDS
Condominium Town Homes in the tradition of Franklin and at an affordable price, $36,990.
Imagine a dramatic 2 story vaulted entrance with open stairways and convenient powder room, a formal dining area and living room with glass doorwalls to private patio and large yard, a cozy functional kitchen with all electric built-ins, 2 large bedrooms up with full ceramic tile bath and dressing area in master bedroom, full basement, front and rear entrance, central air. To add to your comfort no exterior painting or maintenance. Ownership with most of the responsibilities gone. Come see for yourself all the advantages of Townhouse living.
OPEN FRI., SAT., SUN., 1 - 5
Take Franklin Road south of 12 Mile on the west side of Northwestern Highway to Beck Road, 1 block to FRANKLIN ORCHARD TOWN HOMES.
Cranbrook Assoc., Inc.
Realtors
626-8700

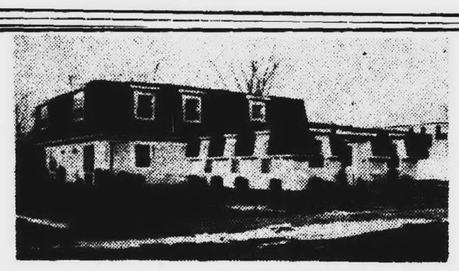

CAROLON TOWNHOUSES
OFFERS AN ATTACHED GARAGE WITH EACH UNIT
FROM $23,000 — 5% DOWN
IMMEDIATE OCCUPANCY

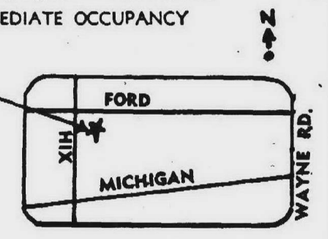

Come and see the condo with attached garage, full basement, appliances, central air, carpeting and much more. Located in the City of Westland. Forget home maintenance and enjoy the pool and clubhouse.

OPEN DAILY 1-7 P.M.
MODEL: 729-9050
Sales by
J. P. REALTY CO.

100 Homes For Sale

OWNER TRANSFERRED
ONLY $45,900

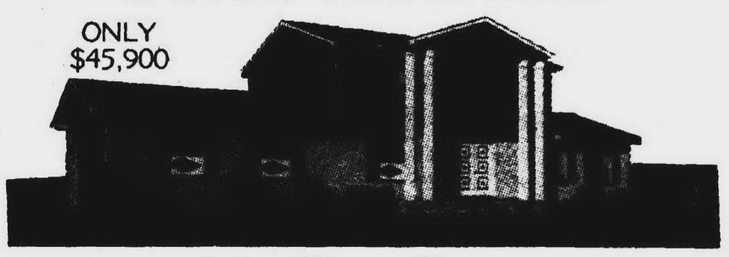

This Home Features
- 3 Bedrooms up
- Master Suite
- First Floor Laundry
- 2½ Car Garage
- Large Family Room
- Kitchen with Built-ins
- Aluma Vue Sealed Glass Windows
- Patio Off Family Room
- Basement
- Large Scenic Landscaped Corner Lot
- Walled Lake Schools
- Paved Drive and Streets
- Central Water

DIRECTIONS: ½ mile West of Williams Lake Road on Elizabeth Lake Road in beautiful Colony Heights overlooking the Huron River Valley. Choice lots available for your custom home. Models available from $39,900.

MLS
LILLEY HOMES CORP
BUILDER ☆ REALTOR ☆ DEVELOPER
674-4646
6501 HIGHLAND ROAD. (M-59) — PONTIAC

LIVONIA
WING COLONIAL with 4 bedrooms, 2½ baths, family room, dining room, fireplace, garage, $54,500

Mint, split-level with 4 bedrooms, family room, carpeting, fireplace, built-ins, $33,900.

BRICK RANCH home with 3 bedrooms, extra ½ bath, recreation room with bar, garage, $23,950.

LOVELY TRI with 4 bedrooms, 2 baths, family room, fully carpeted, built-ins, heated pool, $31,900.

CENTRAL AIR enhances this custom 2 bedroom ranch with family room, like new carpeting, garage, $31,900.

REDFORD TWP.
SPACIOUS QUAD in a beautiful setting on ⅞ acre, 4 bedrooms, 2 baths, family room, fireplace, pool, garage, $54,900.

CHARMING Brick ranch in fine condition, 3 bedrooms, extra ½ bath, carpeting, recreation room, garage, $28,900.

DEARBORN HEIGHTS
IMPRESSIVE RANCH in Warren Valley, 3 bedrooms, new carpeting, beautiful recreation room, $46,500.

Custom Built Brick Ranch, 3 bedrooms, built 1965, gas heat, $22,500.

SPACIOUS RANCH in desirable RIVER OAKS, 3 bedrooms, built-ins, carpeting, lovely recreation room, $39,900.

SOUTHFIELD
Beautiful Quad in Cranbrook Village, 4 bedrooms, 2½ baths, family room, carpeting, fireplace, built-ins, $43,900.

COMPLETELY RE-DECORATED ranch, 3 bedrooms, fully carpeted, good mortgage assumption, garage, $24,900.

GARDEN CITY
HANDYMAN SPECIAL, 3 bedroom ranch, carpeting, covered terrace, semi-finished basement, heated garage, $24,500.

BRICK RANCH HOME with 3 bedrooms, carpeting, recreation room, $22,900.

FARMINGTON
CHARM GALORE, fieldstone 3 bedroom bungalow, 1½ baths, family room, dining room, carpeting, garage, $29,900.

DOUBLE LOT, highlights this 2 bedroom home, fully carpeted, patio, 2 car garage, $20,900.

WESTLAND
SHARP Tri, Livonia schools, 4 bedrooms, family room, dining room, carpeting, built-ins, huge patio, $26,900.

LOVELY Brick ranch with 3 bedrooms, extra ½ bath, carpeting, recreation room, 2 car garage, $30,900.

FACE BRICK RANCH with 3 bedrooms, dining L, office in basement, $24,900.

Contemporary Ranch in Birch Hill, 3 bedrooms, dining room, Florida room, tiled basement, pool, $23,500.

INKSTER
Neat and Clean 3 bedroom brick bungalow, carpeting, full bath in finished basement, garage, $23,900.

MARTIN, KETCHUM & MARTIN, INC.
522-0200
Realtors 31172 Five Mile at Merriman Realtors

104 Townhouses For Sale

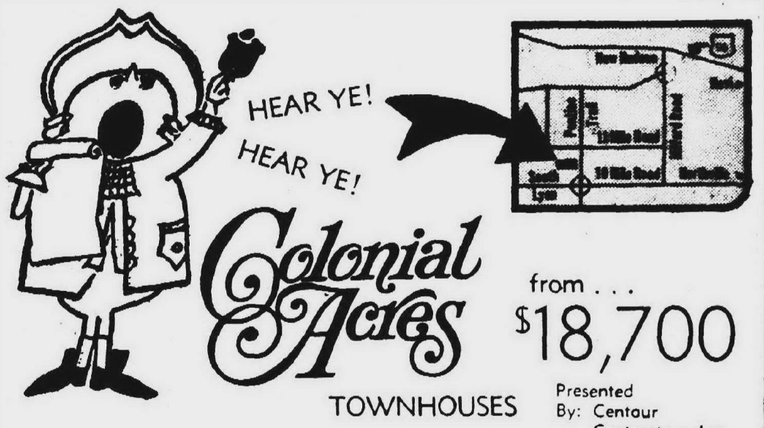

Colonial Acres TOWNHOUSES
from . . . $18,700
Presented By: Centaur Contractors, Inc.

GRACIOUS COUNTRY LIVING AT A PRICE YOU CAN AFFORD

A BEAUTIFULLY PLANNED "ADULT" COMMUNITY FOR "45 OR OLDER"
(No Resident Children Under 17 Years)

PRICES INCLUDE Private Entrance, Hotpoint Refrigerator, Hotpoint Stove, Hotpoint Dishwasher, Hotpoint Air Conditioner, Range Hood with Fan, Garbage Disposal, Double Stainless Steel Sink, Copper Plumbing, Sound Suppressing Walls, Ceramic Tile Bathrooms, Formica Counter Tops and Vanity, King Size Closets, Custom Cabinets, Gas Baseboard Hot Water Heat, Thermal Windows and Doors, Window Screens, Poured Concrete Patio, Full Private Heated Basement.

MAINTENANCE FEE INCLUDES EVERYTHING EXCEPT ELECTRICITY, TELEPHONE

MODELS OPEN: SATURDAY, SUNDAY, MONDAY — NOON 'TILL 6 P.M.
TUESDAY, WEDNESDAY, THURSDAY, FRIDAY—NOON 'TIL 4 P.M.

FOR MORE INFORMATION CALL . . . CAR-MAR REALTY CO. 437-1159 or 349-6240

The OBSERVER REAL ESTATE MART

THE MOST COMPLETE USED & NEW HOME LISTINGS PUBLISHED TWICE WEEKLY IN OBSERVERLAND

111 Commercial and Industrial

PLYMOUTH— COMMERCIAL

Excellent current income producer with high potential— 14 apartments (3 buildings), never vacant, on nearly 1 acre in the best downtown central business district. Includes prominent dental office and parking lot. Corner Penniman and Harvey. All property maintained perfectly. Priced below assessed value for prompt sale.

963 W. Ann Arbor Trail— solid, 7 room house, now available for commercial use. Excellent business location. Priced right—terms or cash offers.

DIBBLE REALTY
453-1020

112 Income Property For Sale

INCOME. Money maker, 3 family. $35,900. Westland. Land contract or conventional. 722-7453

EAST Dearborn, 3 family income, $330 per month, 3 bedrooms down, 2 up, aluminum siding, storms, screens, 2 car garage, $15,000 cash or $18,000 terms. 846-3174

113 Mortgage and Land Contracts

WE PAY cash for land contracts and mortgages. No delays no waiting. Advance Realty. 427-5400

CONTRACTS
MORTGAGES WANTED

Real estate loans, any amount, any purpose, anywhere. Also buy land contracts. 2, 5, 7½, 10, 20 per cent. Call John Quinlan, 383-1725.

113 Mortgage and Land Contracts

PRIVATE PARTY — Pays most for land contracts. Immediate closing. Has cash for 2nd mortgages. 643-8300

114 Real Estate Wanted

QUICK CASH!
2 OR 3 BEDROOMS
Anywhere
Any Condition
CALL
FRANK CHANDLER AGENT
427-5420

YOUR MONEY'S WAITING
CASH FOR YOUR PROPERTY EVEN IF...
- Behind in payments
- In foreclosure
- Needs repairs

HAVE BUYERS WAITING..
- No points
- Move when convenient

Call Joe Slaga
HARTFORD 261-2000

WANT OR NEED CASH?
For Property
I CAN HELP EVEN IF IN
- Process of Divorce
- Foreclosure
- Need of Repair

No Commission
No Points
Ask for JIM COURTNEY
HARTFORD 522-7252

114 Real Estate Wanted

CASH in 24 hours for homes. Call Trust Realty Co. 425-3050

CASH
FOR YOUR PROPERTY
IMMEDIATE DEPOSIT. NO COMMISSIONS. NO OBLIGATIONS. CALL US TODAY FOR THE BEST OFFER.
POMA REALTY
19214 W. Warren

HOME TO SELL?
"WE WELCOME YOU WITH OPEN WALLET"
We sell so many, we need more. If you want to sell fast, call us. WE PAY CASH and THE RIGHT PRICE.
LE BLANC
535-1400

$ $ $
FOR PROPERTY
DETROIT & SUBURBS
No points or commissions. If you want to sell fast, call us.
CALL MR. COLE
1st United
JOHN COLE REALTY
KE 7-5313 225-5330
25105 W. 6 Mile Rd.

Property Wanted
ANY CONDITION
Livonia, Farmington, Westland and area. No Certs. Save time and save dollars.
ASK FOR BOB SAMPLE
Alger F. Quast
261-5367

FARMINGTON & LIVONIA
Buyers are waiting for 3 and 4 bedroom homes, call us for a prompt estimate of the value of your home.
DATES & MORNINGSTAR REALTORS
GR 6-4810

WE WANT TO BUY YOUR HOME
$
All cash in 24 hours for your home or equity. No waiting, no delay. Call us and you will get more money.
ADVANCE
6876 MIDDLEBELT
427-5400

NO LISTINGS WE JUST PAY CASH
We do NOT want to list your house. We want to BUY it OUTRIGHT FOR CASH. No commission or fees. Call Sound Investment at 522-4440.

114 Real Estate Wanted

A NAME YOU CAN TRUST
GUARDIAN
SINCE 1945
More money for your property even if in
... FORECLOSURE
... NEED OF REPAIR
... NEED OF QUICK SALE
CALL MR. BOCK
477-1222

115 Business Opportunities

STOP! This ad may change your lives. We are looking for intelligent and ambitious couples who would enjoy building a business of their own. Call for appointment. 623-0203

MIDDLEAGED woman with desire to manage a bath boutique. Must have ability to coordinate colors and furnishings. Investment required. Call Mr. Lussenden. 626-1808

CONVERT spare or full time to dollars. Old Detroit firm will spend thousands of dollars to set up 10 qualified persons into a delivery type business of their own. Must have car or wagon and be willing to make deliveries from your home. Our records can prove $15,000 plus potential depending on time devoted. Applicants must be able to secure the above with a minimum $900 investment fully returnable under our agreement. For personal interview write R. Tardiff, P.O. Box 6, River Rouge, Michigan 48218. Note: Telephone number where you can be reached must be included.

RACE HORSE FARM
Race horse farm, 36 acres in west Oakland County, regulation ½ mile training track. New 22 stall horse barn with well, septic, office facilities, in area of rapid land appreciation. Land contract terms, $83,000.

ENGLAND
12316 Highland Road
Hartland
632-7427

AUTO WASH
Located on US-23 at I-96 in Brighton. Only 3 years old, and extremely well constructed. coin operated 7-bay car wash, which grossed over $36,000 last year and shows 10% equity return. Call Jim Schroderus
Hickory Hill 522-5200

ARE YOU WILLING
to be part of the Food Industry in order to at least earn an extra $14,000 per year, servicing our own company accounts? If so, call 425-2920 or 425-5211 NOW. Do not call if you are not ready to act now.

121 Apartments For Rent

KIMBERLY North, Livonia. — Large 1-bedroom, now available. GE kitchen, carpeting, air conditioning, laundry, storage facilities, private pool and patio. Quiet adults. Palmer Assoc. Mr. Foley. 427-5607

1 Bedroom Apt.
1 bedroom apartment. Fully carpeted, custom drapes, air conditioned, garbage disposal, refrigerator, freezer, gas oven range. Ideal location, near Southfield Expressway. $155.
272-5766

RIVER Towers, West Outer Drive near Telegraph. Two bedroom deluxe carpeted apartments, elevators, heated pool, children under 6 years and senior citizens. Manager. 533-5213, 557-0770

121 Apartments For Rent

PLYMOUTH, large 3 room flat, close to stores, married couple only, no children, security deposit required, $150. 349-0339

SCHAEFER and Plymouth, one and two bedroom modern apartments. All utilities except electric. Manager. 491-1377, 557-0770

BOTSFORD PLACE
Grand River—8 Mile
Behind Botsford Hospital
Farmington
Farmington School District
- 1 bedroom, $170
- 2 bedroom, $200
- 3 bedroom, $245

Quiet, prestige address. Swimming pool, air conditioning, carpeting, stove and refrigerator, all utilities except electric included.
Call
MANAGER 477-8464
27901 Independence, Farmington

WEST Outer Dr. Modern air conditioned one-two bedroom units, reasonable. Manager. 531-1502 or 557-0770

TWO bedroom, balcony apartment, air conditioning, carpets, near Ford-Merriman, $167. 455-0794 or 455-5656

BACHELORETTE apartment for working girls, $17.50 per week, call after 5 p.m. 349-8544

Plymouth Hill Apts.
Open Sat., Sun. 1 to 7
Downtown Plymouth, across from K. of C. Hall, 1 bedroom, washer, dryer, dishwasher, stove refrigerator, disposal, carpeted, vacant. Call 7 p.m.-10 p.m.
455-4721 or 563-2387

FARMINGTON. Darling 3 room furnished apartment. Exceptionally clean, quiet, comfortable, porch, view, adults, no pets. Non-smoker preferred. 474-7386

BROUGHAM MANOR APTS.
Wilcox and Schoolcraft
NOW AVAILABLE
1 and 2 bedroom
APARTMENTS
Plymouth's finest concept in luxury apartment living. Apartments include air conditioning, carpeting, G.E. appliances, heated swimming pool, bathhouse, security intercom and barbecue grills. Contact our Manager at
455-1215
We will be happy to give you the Grand Tour

FURNISHED with modern furnishings, Northwest Detroit, Fenkell near Greenfield, 1 bedroom with carpeting, drapes, appliances including all utilities except electricity, $160 month. Call after 2 p.m. 533-4601

HINES PARK APTS.
Westland
1 and 2 BEDROOMS
FROM $175
Carpeting, dishwasher, air conditioning, security intercom, 2 swimming pools and glamorous clubhouse.
Overlooking beautiful Hines Park with its fabulous recreational facilities, nature trails and picnic areas.
Public transportation at entrance. Only 5 minutes east of Hudson's Westland Shopping Center.
SORRY, NO PETS.

COWAN ROAD, just north of Warren. 1 block west of Merriman.
425-0052
Mon.-Fri.—11-7
Saturday 10-5 Sunday 12-5

NEW Studio and 1 bedroom apartment, all appliances, carpet, drapes, heat, air conditioning, $140. 538-5084, 531-8100

PLYMOUTH HERITAGE
N. Territorial at Sheldon. Deluxe 1 and 2 bedrooms from $165. All utilities except electricity. Office: 12811 Heritage Dr., Apt. 101, by the pool.
455-2143

TAKE OVER 6 months lease, 1 bedroom apartment, Northwest Detroit, Fenkell west of Greenfield, drapes, appliances including all utilities, except electricity, $137.50 month. After 2 p.m. 533-4600

PARKWAY APTS.
Located in the Cities of Plymouth and Livonia
from $175 per month
City of Southfield
from $195 per month
1 and 2 bedrooms
Call 357-2503

FURNISHED Mobile Homes, weekly rates. utilities, included. Spaces available also. Call between 10 a.m.-4:30 p.m. Monday through Saturday, extension 3. PA 2-4344

NOVI—12 Mile, large 3 bedroom complete apartment, private home, 3 acres, horse allowed. Immediate $210 plus ½ electricity. Security, references. Days KE 2-1013

121 Apartments For Rent

SMALL furnished apartment, $80 month including all utilities, Garden City area. 522-4491

CITY OF Plymouth, furnished newly decorated efficiency apartment, $19 weekly includes utilities, $98 security. 303 W. Ann Arbor Tr. at Fairground. 522-1633

NORTHVILLE GREEN
Deluxe 1 and 2 bedroom. Rent from $185 includes kitchen appliances, dishwasher, balcony porch, carpeting, central air conditioning, storage locker and laundry facilities.
On 8 Mile Rd. at Randolph
(¼ mile West of Sheldon Rd.)
PHONE 349-7743

PLYMOUTH. 2 bedrooms, appliances, carpeted, $150 month, lease and security deposit. Couples only, weekends. 455-2338

ONE BEDROOM apartment, stove, heat. No pets or children. Security deposit required, $100 monthly. GA 2-0591

HAWK LAKE APARTMENTS NOW RENTING. Central air conditioning, garbage disposal, carpeting, balcony, beach. Good for retired couples. 1461 Oakshade, Walled Lake, corner of South Commerce and Decker Rd. 624-4258

WESTLAND PLAZA
13 months for 12 months rent. 2 bedrooms.
7300 Central
½ block E. of Middlebelt on Warren

GREENFIELD, 14915, new luxury one bedroom apartment, air conditioned, disposal, parking, heat, appliances included. Furnished or unfurnished. Reasonable, adults. 836-6802

FOUR room upper flat, near Salem, utilities included, lease, deposit. 453-0321

STOP. Cozy one bedroom, carpeted. Appliances, pets welcome $130. Home Locators. 863-8300

LIVONIA, brand new luxury, 2 bedroom upper, available now. Carpet, dishwasher, range, refrigerator, washer, dryer, own utility room, central air, many large closets, wooded view, balcony. Adults, no pets. Carport, pool. 626-0734 or 642-7184

WESTLAND ESTATES APTS
6843 North Wayne Road
1 and 2 bedroom, $165. Swimming pool, community building, carpeted, drapes, appliances, garbage disposal, air conditioning, hot water heat, 1 year lease. No pets. Call 11 a.m. to 7 p.m.

NOW leasing newly decorated apartments. Inquire Franklin Square apartments, 26940 Lancaster, Livonia. Call Mr. Tucker. 11 a.m.-6 p.m. 427-6970

The Village Apartments
NEW IN GARDEN CITY
One Bedroom
Two Bedroom
(Children will be accepted)
No pets. Air conditioning, carpeting, appliances and many extras.
GA 5-0140

APARTMENT furnished, Northwest Detroit area. 4½ room upper for couple, security deposit, one year lease. Open 12 to 5 p.m. 16627 Biltmore. VE 6-7359

122 Duplexes For Rent

WAYNE. 2 bedroom, carpeted, $150 month, $150 security. 422-2514

NORWAYNE. 2 bedroom unfurnished duplex. Available April 14, quiet court near Hospital. Call 1-662-7644

123 Homes For Rent

BRIGHTON. 1 and 2 bedroom furnished cottages. Utilities included, no pets. April 14 to June 16. 1-229-4282

6 ROOM house, $250 per month. Security deposit required, on Middlebelt near 6 Mile, Livonia. Ask for George. 476-8208 or 522-5300

REDFORD Twp. 3 bedrooms, finished basement, central air conditioning, 2½ car garage, $250 month, lease and security deposit, available June 1. 537-8140

MIDDLEBELT-Warren: 3 bedroom brick, carpeted, newly decorated, large lot, carport, $240 per month, 2 months security deposit, plus 1st month rent. 421-0044

LIVONIA, near Inkster and Plymouth Rds. References. Call evenings after 6 p.m. or Saturday or Sunday. 421-4618

SEPARATE part of my home. Country ranch with fireplace and private entrance. Garage. Barn available for horses. $175 a month. 455-8733

FARMINGTON, 2 bedroom, $185 a month, plus security, 9 Mile-Middlebelt area. 477-3473

GARDEN CITY, clean one bedroom home. Stove, refrigerator, carpeting. No children or pets, $155 month, $200 security. Available May 5. 261-9568

MERRIMAN ROAD. Sharp 2 bedroom, appliances, fenced yard. Kids welcome, $160. Home Locators. 863-8300

WESTLAND. Spacious 2 bedroom, garage, carpet and drapes appliances $170. Home Locators. 863-8300

REDFORD. Beautiful 3 bedroom, basement, garage, fireplace, kids and pets welcome. Home Locators . 863-8300

NEED SPACE? Check this 4 bedroom, for only $210. Loaded with extras. Home Locators. 863-8300

LIVONIA 2 bedroom, large fenced yard, near stores, $165 a month. 427-8772

WEST BLOOMFIELD. 3 bedroom ranch, 2 car attached garage, 13 stall horse barn, Haggerty Road between 14-15 Mile, $550 month, security. 626-6118

THREE bedroom brick, fenced, stove and refrigerator, newly redecorated, security deposit. First months rent $230. No pets. 427-4976

WESTLAND. 3 bedroom brick ranch, 2 baths, fenced yard, basement, $235 a month. 261-7627

123 Homes For Rent

7 MILE-Telegraph area. 4 room upper apartment, private entrance, stove, refrigerator, and utilities furnished. Child welcome, clean, no pets, $160 month plus security deposit. KE 4-6819

WESTLAND. Two bedroom, two car garage, utility. One child O.K. 261-2298

THREE bedroom house in country, $200 per month, references required. Salem Realty. 453-1250

WESTLAND. Two bedroom home, gas heat, one child only, $175 per month plus security deposit. 722-1228

TWO BEDROOMS, no basement, two car garage, $175, plus last months rent and security deposit. 427-6334

WESTLAND. 3 bedroom brick ranch, 2½ car garage, $250 month. 729-2932 or 721-7099

FARMINGTON ranch type, 3 bedroom, large sun room, located on spacious property. 28512 Rollcrest. Children O.K. 478-9651

3 BEDROOM house, 2½ acres. Livonia school, refrigerator, stove, dishwasher, carpeting, drapes, dining room set, 2½ car garage, screened in patio. Security deposit. Available April 15. 431-2233

TWO BEDROOM ranch, Farmington City's best area. Adults only. $250 per month plus $250 security. Westgate. 474-4990

125 Rooms For Rent

LIMITED number rooms on permanent monthly basis. Air conditioned, color TV. Mayflower Hotel, Plymouth. 453-3110

ROOM FOR GENTLEMAN, Ford and Middlebelt area, must be employed, reasonable. GA 2-7351

MERRIMAN, Joy. Sleeping room with kitchen privileges. Employed person only. Before 3 p.m. 425-5885

WOMAN only, bedroom and sitting room, kitchen privileges, Livonia, after 12 noon. 427-4493

GARDEN CITY, gentlemen over 30, private entrance, yard parking, $17 week, day worker. Call after 5 p.m. GA 7-8062

NICE sleeping room, Grand River-Middlebelt area, gentlemen only. GR 4-2678

MIDDLE AGE working man, Hunter near Ford Road and Venoy. Call before 9 p.m. 729-6763

126 Living Quarters To Share

SINGLE GIRL has house to share, with responsible girl in mid twenties, located Five Mile Telegraph. After 6 p.m. 255-2418

ELDERLY lady wishes to share her two bedroom apartment. In Dearborn Heights. Joy, Inkster. Ann Arbor Trail. 278-2803

WANTED female roommate, furnished apartment. Farmington area. Non-smoker. Pixie. Mon., Wed., Fri. 474-5601 eves. 477-4379

127 Commercial and Industrial—Rent

FARMINGTON. 3700 sq. ft. new industrial building, air conditioned. Occupancy June 1. Call Mr. Borel, 476-7500

FOR LEASE
New Industrial Bldg.
1,800 to 18,000 sq. ft.
On Joy Rd. —Plymouth Twp.
90 DAY OCCUPANCY
455-3139-40

FARMINGTON and 5 Mile Road. 2200 square feet. Livonia. Zoned C-2. Commercial or Professional. 522-4683

FOR LEASE
INDUSTRIAL BUILDING
5,000 sq. ft. with 900 sq. ft. of office space on 1 acre of land in the city of Plymouth. All or part. Excellent well kept building and area.
453-6234

128 Office and Business Space

OFFICE SPACE for rent, 12 Mile and Orchard Lake road area. 626-1808

LIVONIA, across from Livonia Mall. Professional or general office space, 2, 5 or 10 room suites, air conditioning, drapes, and private parking. Available now. 19075 Middlebelt Rd. Call Dr. Prevost daily 9 a.m. to 6 p.m. 477-2022

OFFICE, commercial laboratory. Central air conditioned, downtown Ann Arbor, up to 10,000 sq. ft. Will sub-divide. Phone 971-4890

ANN ARBOR RD. 38133, at Ann Arbor Tr. 2 blocks west of Newburgh Rd., stores for lease in 14 store shopping center. 567-6500

NORTHVILLE Professional Center. New building. 765 square feet and 1020 square feet available. We'll finish to your needs. 349-4180

LIVONIA
Industrial Area
One office and 900 sq. ft. warehouse area with overhead door.
427-1543

NEW INDUSTIAL LEASE BUILDING UNDER CONSTRUCTION
Gould Industrial Park, Plymouth, Michigan is the site for this new 18,600 square foot building, 5,000 square foot shop area and 1,200 square foot office area in each of 3 sections, leases being accepted for June 1973 occupancy, reasonable rates. Call Tom Maguran Monday through Friday. 522-5610

PLYMOUTH office Plaza, 915 South Main. Approximately 1,200 square feet. 5 rooms, large reception room with fireplace, ceiling speaker, lab space, lots of storage, new air conditioning and furnace, good parking area for Doctor as well as general office. Immediate occupancy.
Days 453-6540
Evenings, weekneds 453-0678

130 Vacation Rentals

ENJOY THE peace and quiet of country living on Lake Huron. Weekend off season rates between now and June 15. (2 bedroom cottage, fully furnished, living room, kitchen, baths, enclosed porch, trees, beach, restaurant, fishing, 1 hour from Detroit) 3 days, $29.95. For reservations 1-313-359-8883

130 Vacation Rentals

LOST LAKE, near Rogers City, cottages, shuffleboard, swings, private woods, sandy beach, pictures, boats. 476-5496

FLORIDA, Smyrna Beach, 1 hour from Disney World, luxury ocean front apartment, furnished, 2 bedrooms, 2 baths, sleeps 6, summer weekly rentals. Available May through Sept. Pictures available. 453-5080

HILLSBORO BEACH, Florida. Ocean apartment, furnished. Pool, beach, fishing, color TV, parking. Call owner. GA 1-7653

McKINLEY near MIO, and Au Sable River. 2 bedroom log cabin, sleeps 7. $90 weekly. 453-2617

COTTAGES for rent, directly on beautiful Silver Lake, near Traverse City. Inquire 349-1260

FOR THE nature lover. 2 lake front cottages, set in 20 acres of woods on Kimball Lake near Newaygo, Mich. Cottages are paneled, carpeted, all electric, close to trout fishing and golf course, $110 week, no pets. 422-9019

RESERVE now for summer, condominium on Higgins Lake. 2 bedroom, 1½ baths, luxury kitchen, sandy beach and tennis. 425-2645

132 Wanted To Rent

SINGLE, quiet nursing student wishes small inexpensive efficiency apartment in Plymouth. Please call 483-6300

MOTHER, 2 teenagers and well behaved dog urgently need house or apartment to rent. 261-3391

3 BEDROOM home with garage, with option to buy, $200-$225 month. Plymouth area. 455-1975

TWO or 3 bedroom house. 2 children, employed Ford Transmission, by May 1. Between 12-6 p.m. 933-4546

WANTED to rent 3 bedroom or 2 bedroom with family room house, garage, good condition in an area bounded by Inkster-8 Mile, Annapolis and Sheldon Rd. Desire May 15-June 1 occupancy. 522-9221

STOCK ROOM wanted, large or small for storage use. Vicinity Redford or Livonia or Farmington. Call 537-2622 or 474-6994

WANTED, space for fishing boat and trailer, 6 Mile and Farmington area. 425-6306

141 Male Help Wanted

APPRAISAL Trainee. Classroom instruction and in the field training. Must be over 21, neat appearing and live in Northwest Suburbia. Call Mr. Fox. 476-6161

DRIVERS
wanted to work on
ICE CREAM TRUCKS
Earn up to $150 per week. Must be 19 years or older and have good driving record. Apply between 12-4 p.m.
JUMBO ICE CREAM
13560 Merriman, Livonia

GISHOLT No. 5 Turret Lathe operator for day and afternoon shift. Valway Products, 39566 Grand River, Novi. 474-0835

MEN NEEDED
For 1st and 2nd shift unskilled factory and warehouse openings. Over 18. Daily pay $1.75 hour to April 15, then $1.90.
EMPLOYERS TEMP. SVC.
26533 Grand River

SECURITY GUARDS, all shifts, full-part time, union scale-benefits. Livonia area. Call 342-8870

SALARY PLUS COMMISSION
To right man who wants to better himself under a management training program.
Contact Mr. Huff
SINGER COMPANY
LIVONIA MALL

BLANCHARD operators — experienced on flat type cutting tools, overtime, full benefits. GR 4-1181 or KE 7-4820

AMBULANCE DRIVERS and ATTENDANTS
Will train attendants. Class starts in 2 weeks. Advanced training for permanent help includes: E.M.T., C.P.R., First Aid Instructors and Managers. Company expanding and looking for reliable help.
Apply in person
GENERAL AMBULANCE SERVICE
30454 W. 8 Mile Rd.
Between Merriman - Middlebelt

141 Male Help Wanted

OUTDOOR labor. Vidosh Brothers. 264-9492

WORKERS
to assemble
WOOD CRATES & BOXES
Also looking for trainee as SAW OPERATOR
Good pay, steady work, apply
12900 Newburgh Rd., Livonia

BRIDGEPORT Mill hand, overtime. 477-8040

STOCKMAN and general maintenance. 8 a.m.-4:30 p.m. Start $2.25 per hr. Grand River-10 Mile area. Call between 9-3 p.m. 477-6068

TRAINEE
for
MACHINE SHOP WORK
Full benefits. Apply in person
13335 Farmington Road
Livonia

PLASTICS
Experienced extruder operator needed by growing plastic company. 476-8510

DEGREE? NEED PRACTICAL . . . Training? Need $600-$650 top job security? Then growing suburban company needs you now. Call 274-7764 till 8 p.m.
PERMANENT STAFF CO.

VOLKSWAGEN parts counter man wanted, experienced preferred. see Rob West, 25400 W. 8 Mile, Southfield.

FITTERS
Plate and Structural
Steel Fabrication
Ability to read blueprints required, top rates. Experienced only.
ENVIRO-FAB Inc.
255-2400
12540 Beech Daly
Detroit, Michigan
An equal opportunity employer

MAN for Northwest Detroit shop. Knowledge of disc sanding desirable. $3.50 per hour. 477-1924

SHEAR OPERATOR
Ability to read shear sheets and cut lists required, operate ⅜ inch by 12 foot shear and 2nd shift. Experience on press brake helpful.
ENVIRO-FAB, INC.
12540 Beech Daly
Detroit, Michigan
255-2400
An equal opportunity employer

POSITION will lead to Controller, high school bookkeeping desirable. Must be able to type. Company located in Oak Park. Send resume box #650, Observer Newspapers, 36251 Schoolcraft, Livonia 48150.

O.D. and I.D. GRINDER
E. D. M. OPERATOR
All benefits, good pay
TELEDYNE
H. P. Carbide Division
42340 Ann Arbor Road
Plymouth 455-6020

YOUNG MAN — shop and drafting experience helpful to work as part of our Engineering department, making samples of our products. Farmington area. We are an equal opportunity employer. Send replies to Box #658, c/o Observer Newspapers, 36251 Schoolcraft, Livonia 48150.

WELDERS-FITTERS
Manpower required for automation manufacturing company. Top union wages. Excellent benefits. Good opportunity. Experienced people preferred.
MERIDIAN IND.
26600 HEYN DRIVE
Novi, Mich.
349-4122
Contact Mr. Whipfield
An equal opportunity employer

AUTO dealer needs young man for porter work — steady. 28001 Grand River, Farmington. 476-5710

141 Male Help Wanted

PROJECT MECHANICAL ENGINEERS & DESIGNERS
Experienced in HVAC and/or piping system for industrial plant or power houses. Please send your resume or call our Mr. Bostwick collect at (313) 482-0920.
HOAD ENGINEERS, INC.
1159 East Michigan Avenue
Ypsilanti, Michigan 48197

A large manufacturing company has immediate openings for:
PRODUCTION SUPERVISION
B.S. Degree in Industrial Technology, Mechanical Engineering or Electrical Engineering preferred. Send resume to Box 662, Observer Newspapers, Inc., 36251 Schoolcraft Rd., Livonia, Michigan 48150.
An Equal Opportunity Employer

121 Apartments For Rent

VILLAGE SQUIRE
FORD ROAD between Newburgh and Haggerty Roads
GRACIOUS COUNTRY LIVING
Close to Westland Shopping, Churches and Schools.
One Bedroom $175 Two Bedrooms from $194
Rentals include:
Drapes, Carpeting, Central Heat, Swimming Pool, Air Conditioning, Community Building, Sauna and Tennis Courts
All utilities except Electricity
Total Sound Proof and Fireproof
FURNISHED MODELS OPEN DAILY
453-8773 358-5550

Pre-Opening
EMBASSY TOWERS
LUXURY HIGH-RISE APARTMENTS IN SOUTHFIELD
1 BEDROOM FROM $240
2 BEDROOM FROM $295
Carpeting and drapes, individually controlled electric heat and air conditioning, twin sauna spa, exercise room, year around indoor swimming pool. All utilities included.
Closed Circuit Television in Lobby
OPEN 12-5 P.M.
Mon., Tues., Wed., Fri., Sat., Sun.
Closed Thursdays
15800 PROVIDENCE DRIVE
North of 9 Mile, West of Greenfield
RENTAL INFORMATION
557-3881
CONSOLIDATED MANAGEMENT
358-5550

What's Wrong?

Read other apartment ads carefully. You'll find they offer many of the things we offer: Swimming pool. Club house. Spacious fully-carpeted, air-conditioned interiors. Balconies. Appliances (although few offer dishwashers, as we do).

But what's wrong is they don't offer any tax benefits. But since we're a cooperative (or will be when we're almost completely rented), you'll be able to deduct a major part of your rental fee from your income tax each year.

You see, a cooperative believes you should get more for your money than just a rent receipt.

One and two bedroom apartments from:
$177
Membership share $499
Open noon to 8 weekdays.
Saturday & Sunday noon to 5. Closed Thursday.
Phone 326-1820
Mid Continent Housing Services—Sales Agent

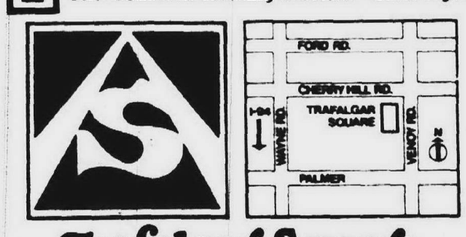

Trafalgar Square
COOPERATIVE APARTMENTS
Venoy at Cherry Hill Road in Westland

121 Apartments For Rent

2 Bedrooms Available From $215
LIVE IN THE LUXURIOUS LIFE STYLE OF WOODCREST VILLA APARTMENTS

With a rustic setting that surrounds your apartment home. Fireplace. 4 Season Climate Control. Complete Hotpoint Kitchen (including dishwasher) in each apartment. Private balcony or patio.

Beautiful private clubhouse with
- Indoor-Outdoor
- Sauna
- Steam and Whirlpool Baths
- Pool
- Exercise Room

1- and 2-BEDROOM AVAILABLE
For that "Away from it all" feeling—with many community conveniences including J. L. Hudson, Westland Mall, churches, banks, theaters and restaurants just a short distance away. ON WAYNE ROAD (between Ann Arbor Trail and Warren Rd.) Model and Clubhouse Open 9-9 daily, 12-7 Sunday.
WOODCREST VILLA
for information call 261-8010

106 Out Of Town Property

Enjoy Summer 12 Months A Year
OVER 4,000 RETIRED FOLKS ALREADY ARE
BEVERLY HILLS FLORIDA
The Sunny West Coast of Florida

Paved roads, complete sewer and water systems, police and fire protection, community building, chuches . . .
5 Models from $13,990
Includes partially landscaped lots.
FLORIDA . . . where 2 people live in YEAR-AROUND sunshine like a king and queen on $300 a month retirement income. Beverly Hills is planned for comfort and convenience.
SEE OUR BEVERLY MODEL—ASK ABOUT INSPECTION TRIPS
at 28250 Five Mile, Livonia
Rolling Oaks Corp. • 261-3230

106 Out Of Town Property

141 Male Help Wanted

DELIVERY BOY with car. Warren and Wayne Road area. 34747 Warren Road. Apply after 4 p.m.

I. D. GRINDER
DED-TRU GRINDER
#13-B&S FORM GRINDER
422-0180

LANDSCAPER Construction, experienced. Chauffeur's license necessary. Call 357-4789

DRIVERS
Must have chauffeur's license. Long assignment. Apply between 9 a.m.-3 p.m.
MANPOWER, INC.
26049 Five Mile Rd.

DRILL and Mill operators for day and afternoon shift. Valway Products, 39566 Grand River, Novi. 474-0835

LIAISON AIDE $10,000
Growing company needs a smooth talker for Customer Service Department. Call 261-2111 till 8 p.m.
PERMANENT STAFF CO.

CHILD CARE Worker for children's institution in Farmington area. Rotating shifts, top pay and benefits. 444-8650

DRAFTSMAN
Miscellaneous steel, minimum 5 years experience, fringe benefits. Call
476-6066

WANTED full time summer maintenance people. Apply in person, 18120 Jamestown Circle, Northville.

TRUCK DRIVERS
Tractor Trailer hauling of tanks and other steel fabrications. Experienced in over width loads using low-boy trailers required. Operation is such that you'll be home at night with few exceptions. Good opportunity and benefits.
ENVIRO-FAB Inc.
12540 Beech Daly
Detroit, Michigan
255-2400
An equal opportunity employer

HI LO DRIVERS, experienced, Livonia area. An equal opportunity employer. 365-6600, ext. 44

WELDER HELIARC
Steady, plenty of overtime. Company benefits.
Apply In Person Only
NATIONAL TOOL & DIE WELDING INC.
12598 Inkster Rd.
Between Plymouth and Schoolcraft

MAINTENANCE MAN, indoors and outdoors. Excellent working conditions. 522-4100

MACHINE OPERATORS
TURRET LATHE
TOOL LATHE
CENTERLESS GRINDER
AFTERNOONS
RATE (including cost of living) $5.15 to $5.70 hr. plus overtime. Paid Blue Cross, insurance, pension benefits, new air conditioned plant. Apply
COGSDILL TOOL PRODUCTS
38700 Grand River, Farmington
MR. HAMERMASTER

DUMP TRUCK driver, seasonal work. Good job for college man. Apply in person, 1512 So. Newburg, Westland.

Press Brake Operator
Experienced press brake and shear operator for medium plate fabricating plant.
Good benefits, 1st and 2nd shift openings available.
ENVIRO-FAB, INC.
12540 Beech Daly
Detroit, Michigan
255-2400
An equal opportunity employer

WELDERS, experienced on three position and MIG. DIMCO Corp., 5400 Cogswell Road, Wayne. 326-1500

141 Male Help Wanted

MAN to drive truck and work in shop, must have good driving record. 11831 Market St., Livonia.

EXP. SURFACE GRINDER
High speed form tools
Crankshaft Form Tool Co.
455-1100

IMMEDIATE OPENINGS for experienced salesman, in and out of store, for fleet sales and tool repair. Apply Wilkins Parts & Equipment, 45900 Grand River, Novi. 349-3141

JOBS NOW
Accountants ..... to $10,000
College Graduate Trainees 8,400
Sales Trainees 8,400
Lab Technician 7,800
Retail Management Trainee 7,800
THE JOB MART
255-7400
17321 Telegraph near 6 Mile

PRESS OPERATOR
Small stamping shop. Day shift and overtime. Excellent fringe benefits. Prefer man with some experience in light stamping. Panel-Clip Co., 24269 Indoplex Circle, Farmington. 474-0433

RETIRED MAN
with general knowledge of Plumbing, Electrical and Paint
To work in Hardware Store evenings and weekends. No phone calls please.
Murray's Ace Hardware
27207 Plymouth Rd. near Inkster

GENERAL handyman, full time. Telegraph House Motel. 23300 Telegraph Road, Southfield.

Licensed Electrician
Hospital and Pension Group Benefits Paid
APPLY GATE GUARD
WYCKOFF STEEL DIV.
PILGRIM WORKS
1000 General Dr., Plymouth

DRIVERS, helpers and packers wanted. Apply in person. 33827 Plymouth Road, Livonia.

SHAPER
MILL HAND
WANTED
Experience necessary, full benefits, overtime.
474-2744

CAB Drivers. Star Cab. 349-6216

EXPERIMENTAL MACHINISTS
NIGHTS
DeVlieg
CIM-X, N/C
Work 4 days, off 3 if desired. Night premium paid.
DAYS
Drill Press
Bridgeport Mill
Lathe Operator
GALAXY BORING
32745 W. 8 MILE
476-2335

DIETARY Maintenance! Some experience preferred. See Mrs. Olsten, Nightingale W. Convalescent Center, 8365 Newburgh Rd., Westland.

MEN
to train as
SAWYERS
Full time. Steady work. Good pay for dependable, hard-working men. Apply in person.
12900 Newburgh, Livonia

MACHINIST — semi-retired, retired Toolmakers. Overtime and benefits. 29666 W. 9 Mile Rd., 1 block west of Middlebelt.

COOK
Experienced. Steady days. Good opportunity for young man.
Call Miss McKinley after 11 A.M.
TOPINKA'S COUNTRY HOUSE
KE 1-9000

ACCOUNTING CLERK, no fee. Train as office supervisor. Salary $700 up. Motor City Emp. 835-7004

141 Male Help Wanted

ELECTRONIC TECHNICIAN Leader in Parking systems has position for person with technical schooling and minimum 1 to 3 years broad electronic circuit experience. Good Salary. Fringe Benefits. Farmington area. Call 477-2700

AMF PIN JUMPER
Evenings. Experienced 82-70B's. Honest, dependable, neat appearing. Apply in person at
MAYFLOWER LANES
26600 Plymouth Road
½ mile West of Beech Daly

EXPERIENCED cement finisher, full time. 474-3793

Men for cleaning new cars
Excellent working conditions.
See JOE WILCHOWSKI.
LIVONIA VOLKSWAGEN
34501 Plymouth Road,
East of Wayne Road
425-5400

WANTED bus boy, days, private club. Call Mr. Wrobel. 476-1986

BOX ASSEMBLERS AND NAILERS
FULL AND PART TIME
We are now taking applications. Apply
BETTER BUILT BOX CO.
498 Farmer St.
Plymouth, Mich.

MEN, expanding Southfield firm has openings in all departments, excellent work conditions with top pay and liberal benefits. No experience necessary. Several management positions open. 864-5776

TOOL ROOM APPRENTICES
MACHINE OPERATORS
Apply
S.M.C.
800 Junction
Plymouth, Mich.
(near Sheldon Road)

MAN for landscape work. Must have chauffeur's license. $2.50 per hour. 453-0723

100 CLERKS
Light Factory Work. Apply today. Work tomorrow. Day and afternoon shifts.
KELLY SERV., INC.
29449 West 6 Mile Road
522-4020

DRIVER-BROKER, with own tractor for local delivery. 522-9104

DIE SETTERS
Must be experienced, good pay, excellent fringe benefits, steady work.
ALL PRODUCTS
12238 Woodbine
Telegraph-Plymouth Area

INVENTORY CONTROL, $700. Fee paid. Some experience in metals industry preferred. National company, Farmington. Call Mr. Grant, Suburban Personnel. 477-9840

TEMPORARY INDUSTRIAL WORK
Work as often as you choose on temporary jobs for us. Stop in and apply at
26049 W. 5 Mile
MANPOWER, INC.

PROGRAMMER - ANALYST — To $12,000. Fee paid. 5 years cobol experience. Southfield. Call Mr. Grant. Suburban Personnel. 477-9840

GRINDER OPERATOR
For O.D. Form work. Must be experienced. Day shift, overtime, year around work. Good fringe benefits. Apply in person.
TISHKEN PRODUCTS CO.
13000 W. 8 Mile Rd.
(Near Schaefer)
OAK PARK

MAN for general in-plant work, flavor manufacturer. Apply in person. Northville Lab. 501 Fairbrook, Northville.

141 Male Help Wanted

MANAGEMENT. International corporation expanding, marketing and distribution in mid west. Management and sales positions now available. Excellent training program. Confidential inquiries. An equal opportunity employer. Send resume to Box 2731 Livonia, 48150.

COOKS
LIL' CHEF RESTAURANT
BRIGHTON
Applications being taken for experienced short order cooks. Apply in person, 8485 West Grand River, in front of Brighton Mall.
227-5520

PIZZA MAKER
Experienced, full time. Steady employment for neat appearing man over 25. Good pay, paid vacation, liberal benefits. For appointment call
KE 7-0740

WELDERS needed, (2) Immediate openings, high wages, benefits, call Mr. Peterson. 341-3466

DESIGNER
With special machine experience. Fringe benefits.
K. J. Law Engineers, Inc.
For interview call:
535-7020

MILL HAND
Job opportunity for qualified man. Day shift. Overtime. Steady year around work. Good benefits. Apply in person.
TISHKEN PRODUCTS CO.
13000 W. 8 Mile Rd.
(Near Schaefer)
OAK PARK

AUTO MECHANIC
Experienced brake-alignment man, paid uniforms, hospitalization, accident and health insurance. Grow with an aggressive organization. Good working conditions, unlimited opportunity. Please phone Paul for interview at Goodyear in Plymouth. 455-7800

OPPORTUNITY — Plymouth, Northville area. Astro-Tune Up now hiring experienced mechanics. Good pay, good hours, good training. Apply 498 S. Main, Plymouth or call 455-5610

PLUMBING INSPECTOR
$12,126 — $14,289
(plus COL. — $228)
Must have Journeyman's or Master Plumber's license, plus at least 3 years of full time paid plumbing experience. Apply immediately to, City of Livonia, Civil Service Commission, 33233 Five Mile Rd.
421-2000 ext. 289

EXPANDING Tool and Gage shop needs O.D., I.D. and Surface Grinder hand. Lathe hand, mill hand, bench hand. 58 hours, steady all year. Blue Cross and Blue Shield Paid. Vacations and holidays. Three M. Tool and Gage, Haggerty Rd. North of 15 Mile. 535-8616

RECEIVER
Full time position. Monday through Friday. 40 hours. Liberal fringe benefits, excellent working conditions. Contact Mr. Fischer. 427-2434.

HUGHES & HATCHER
Wonderland Shopping Center
Livonia

MILLING MACHINE operators, capable of working to blue prints, and doing own setups. 425-4100

TRAINEE
Tool manufacturer. Overtime
No experience, will train. Excellent benefits.
CRANKSHAFT FORM TOOL CO.
301 Industrial Dr.
Plymouth 455-1100

TOWN CLUB Pop Centers now taking applications for mature person to operate or assist in operations. Must be able to lift 45 lbs. or more.: Job openings in the Tri County area. Apply in person at Town Club Pop Center, 1505 Dix. Lincoln Park. Between Southfield-Outer Drive. Veterans and retirees welcome. 10-7 Mon.-Fri. No phone calls.

AUTOMATIC SCREW MACHINE OPERATOR
Multiple spindle. Over time, all benefits, pension plan. Apply in person.
27040 PRINCETON
INKSTER

TRUCK DRIVER, required for local delivery and help in shipping department. 425-4100

WELDER and FABRICATORS
For Automation Equipment
Full Benefits 58 Hour Week
Apply at
Ideal Engineering
12811 Farmington Rd.
Livonia

AUTO PARTS SHOP FOREMAN
Experienced man needed for automotive parts machine shop, good pay, full fringes.
PARKWAY AUTOMOTIVE
Wayne, Michigan
729-1900

WELDERS
Four positions
Experience required
Immediate Openings
Benefits and steady work
Apply In Person
9281 General Dr., Plymouth

YOUNG MAN, mechanically inclined, to train in tool shop for machines. Some background in metal working helpful. Benefits, hospitalization. Apply 9 a.m.-4 p.m. 29666 W. 9 Mile Rd., Farmington.

DOORMAN
GUARD
Pleasant, reliable man for afternoon and evening work. Would consider older man. Uniform furnished. Call for interview.
565-6668

141 Male Help Wanted

ASSEMBLERS, day and afternoon shift, large national organization. Excellent fringe benefits. Apply Kar-Go Manufacturers, 25701 Seely Rd., Novi.

ASSEMBLER
For complicated Assembly work. Must be able to read Blueprints. Some electrical experience helpful. Apply in person.
Pyles Ind.
28990 Wixom Rd.
Wixom
An Equal Opportunity Employer

FARMINGTON CO.
WILL TRAIN
COLLEGE GRADUATE
$700
. . . Co. pays fee . . . and gives you a company car . . . not a sales job. Interested? Call 255-2555 till 8 p.m.
PERMANENT STAFF CO.

WANTED, expert painter for Gale's Body Shop. 422-0625

DRAFTSMAN-DESIGNER
INDUSTRIAL EQUIPMENT, sheet metal and convection, gas, electrical experience helpful. Permanent position, small office.
JENSEN, INC.
477-71771

EMPLOYMENT COUNSELOR
BE YOUR OWN BOSS
Buy or run my well established personnel agency in Livonia. A one person operation, but room for expansion.
Mr. Schindler 261-8100

OVER 18 years old for lawn maintenance, summer work, after 6. 261-2814

ALUMINUM WELDER
(Heli Arc)
Experienced. Also
SHEET METAL MEN.
Good starting wages and fringe benefits.
Call Mr. Landgraff
477-7100

FULL and part time evening work, must be dependable and have transportation. 353-6108

SECURITY GUARDS
Needed at once
Full and part time positions. Available Northwest area. Minimum age 19 years old. Uniforms furnished, hospitalization and other liberal benefits. Apply daily 9-5 p.m.
PINKERTON'S
15565 Northland Drive
Northland Tower Suite 105
354-9128
Equal Opportunity Employer

ASPHALT PAVERS
Need drivers, shovelers, lute men, willing to work hard, to do first class job for top pay.
349-0001

MACHINIST
Semi production precision work. Overtime, full benefits, days.
WORLD MFG., INC.
5555 Cogswell Road, Wayne
729-3900

Light Factory Work
Apply Immediately
Good working conditions
KELLY SERVICES, INC.
29449 W. 6 Mile Rd.

PORTER
Openings on afternoon and midnight shift for qualified individual to perform cleaning and maintenance of building and equipment. Should have experience in use of buffing machine. Excellent salary and fringe benefits. Weekend, holiday and shift differentials. Contact Personnel Office:
BOTSFORD GENERAL HOSPITAL
(Osteopathic)
28050 Grand River, Farmington

DESIGN/LAYOUT MAN
For a 20 year old design and build firm. Must be familiar with assembly equipment. Steady work, 53 hour week, paid vacation, holidays, Blue Cross, Life Insurance and sick benefits.
21400 Telegraph Rd., Southfield
444-4534

HARDINGE CHUCKER AND LATHE
Top Pay Full Benefits
58 Hours. Days. Non-seasonable work.
SHIELD TOOL
23261 Fenkell, Detroit
531-5050

MILL OPERATOR
Semi production precision work. Overtime, full benefits, days.
WORLD MFG., INC.
5555 Cogswell, Wayne
729-3900

COOKS
Full or part time, all shifts.
Apply in person.
BIFF'S
20070 W. 8 Mile Rd.
Southfield

MAN
with general experience in sheet metal fabrication. Should be able to make simple layout and arc weld. Established 20 year old firm. Steady work, 53 hour week, paid vacation, holidays, Blue Cross, Life Insurance and sick benefits. Located at 21400 Telegraph Road, Southfield.

FOREMAN
Able to work with metal stampings and have some quality control experience. Top pay and fringe benefits.
ANGER MFG.
777 Baseline Rd.
Northville

141 Male Help Wanted

MALE, kitchen help, 10-4, days. Call 453-6767

BRIDGEPORT LATHE HAND
Must be able to make own setups. All fringe benefits.
JORGENSON TOOL & GAUGE CO.
32310 W. 8 Mile Rd.
Farmington
474-1521

PART TIME janitorial work, NW area. 1 man for late morning work, several men for early evening work, 10-15 hours per week, must have car. Apply 33921 Plymouth Rd.

$2,000,000,000 CORPORATION
Jewel Co., Inc. is looking for men to develop our company and themselves. 28 of our men will make $12,000 to $15,000 this year. Will you be number 29? We are now interviewing men with successful backgrounds for immediate employment.
No Canvassing or door to door sales
Guaranteed salary and commission
Full benefit package
Accelerated management program
Call divisional Manager
537-2622 — 537-3770

MECHANIC, and wrecker driver, Tom and Jerry's Texaco, 34830 Ann Arbor Tr., Livonia. 427-9200

NEW CAR PREP MAN
and light repair mechanic, excellent benefits, apply to Dennis Deering.
Colony Chrysler-Plymouth
111 Ann Arbor Rd., Plymouth
453-2255

ART STUDIO apprentice. Must have some art background and car. Phone 354-3830 for appointment, between 3:30 p.m. and 5:30 p.m. Monday and Wednesday.

PRODUCTION WORK
Hours 8 a.m. to 4:30 p.m. plus OVERTIME
Interesting positions available for qualified people to train for steady long term positions in our modern air conditioned printing plant. No experience required. High School graduate preferred. Scheduled increases and numerous benefits. Apply in person between hours of 8 a.m. and 3:30 p.m.
DELUXE CHECK PRINTERS INC.
24900 Capitol, Redford
West on Plymouth Road from Telegraph, north on Dixie to Capitol.

DETAILERS
Conscientious person needed for hydraulic and pneumatic component detailing of small parts in fast growing field of shock isolation.
ACE CONTROLS, INC.
476-0213

JR. ACCOUNTANT wanted for local CPA firm. Excellent working conditions and benefits. Send resume to Box 445, Plymouth 48170.

JIG GRINDER OPERATOR
Apply at
CES JIG GRINDING
12745 Inkster Rd.
Livonia

TRUCK DRIVERS
21 years or older. Seriously interested in work. Must have chauffeur's license. Steady job. $2.75 per hour to start. Call between 9 a.m.-1 p.m Thurs. Farmington area.
476-5777

QUALITY CONTROL INSPECTOR
SHIPPING & RECEIVING CLERK
PRODUCTION CONTROL CLERK
Apply in person 9 a.m.-9 p.m.
INTERLOCK TERMINAL
1750 Marie, Westland

CONVEYOR DRAFTSMAN
Welders and Fitters
TRI-VEYOR CORP.
10125 Industrial Dr.
Whitmore Lake
1-229-2975

EXPERIENCED LANDSCAPE AND NURSERY WORK
Only experienced need apply.
FOLKERS NURSERY
45775 Proctor Rd., Plymouth
455-4020

Immediate Opening
EXPERIENCED MOTOR HOME MECHANIC
Excellent salary, work conditions and benefits, including Blue Cross and paid vacation. Must have own tools. Apply in person to Bill Schonherr, Service Manager, Town & Country Dodge, 31015 Grand River, Farmington, 474-6750.

STARTER, must be over 18, evenings, weekends, apply at Independence Green Apartments rental office, Grand River and Halstead, Farmington.

ARE YOU PERSISTENT?
Major manufacturer will train well spoken person with college as credit manager training. Company has top benefits, gives company car and $800-$650 to start.
ASSISTANT CREDIT MANAGER
. . . with 1 year plus experience for large company which pays agency fee. Call 274-7764 for interview till 8 p.m. at nearest of 3 offices of
PERMANENT STAFF CO.

AUTOMATIC SCREW MACHINE OPERATOR TRAINEE
High school graduate. Apply in person.
27040 PRINCETON
INKSTER

141 Male Help Wanted

GROUNDS maintenance man, must be over 18. Apply at Independence Green apartments rental office, Grand River and Halstead, Farmington.

MANAGER TRAINEE
for men's shoe store, 40 hour week, paid vacation, insurance benefits and stock options. Apply in person. April 13, between 1 and 5 p.m.
FLAGG BROS. SHOE STORE
Wonderland Center
29991 Plymouth Rd.,
Livonia

MAN TO drive and do general plant work in flavor manufacturing. Older man preferred. Apply in person. Northvill Lab, 501 Fairbrook, Northville.

ASSEMBLY
DRILL PRESS
PUNCH PRESS
WAREHOUSE
No experience necessary. Must be 18. Start immediately.
2799 COOLIDGE, BERKLEY
bet. 11 and 12 Mile Rds.

GASOLINE station attendant wanted. 8 Mile, Lahser area. Day shift. 18 or over. Call 477-4229

COOK
Full time for day or night shift. Must be 18. Apply in person.
WONDERLAND BIG BOY
29999 Plymouth Rd.,
Livonia

ATTENTION
Are you MECHANICALLY INCLINED? We need an energetic and aggressive trainee for Building Engineer on the afternoon shift, 1 p.m.-9:30 p.m. We will train you in Boiler and Air Conditioning operations. Salary plus ful fringe benefits.
Apply in person
MONTGOMERY WARD
WONDERLAND
29501 Plymouth Rd.
at Middlebelt

75 MEN NEEDED
For warehouse work! Livonia area. Apply.
29449 W. 6 MILE RD.
KELLY LABOR DIV. INC.

TOOL GRINDER
EXPERIENCED in grinding carbide and high speed precision form tools, with diamond wheels, on modern equipment. If your experience does meet these quality requirements, your earnings will also match your quality performance. Reply to Box #654, Observer Newspapers, Inc., 36251 Schoolcraft Road, Livonia, Michigan, 48150.

142 Male Help Wanted Part Time

JANITORIAL—dependable man wanted to clean office buildings. Part time evening work, age 22 or over. Experience helpful but not necessary. Call anytime. 968-0850

UMPIRES
JUNIOR AND SENIOR
BASEBALL AND SOFTBALL
$3.69-$9 per game
CITY OF LIVONIA
CIVIL SERVICE COMMISSION
33233 Five Mile Rd.

NEED retired man three days week, 8 hour shift. Call collect 332-7720

EXPERIENCED person for maintenance of small yard. Plymouth-Farmington Rd. area. Must have own equipment. Call weekdays between 8 and 5. TR 5-2450 ext. 292

JANITORIAL, part time, morning hours. Southland Mall, Westland Mall, Livonia Mall. Call for appointment. 583-1585

STATION ATTENDANT, mechanical ability, part time, evenings, apply between 2 and 6 p.m. Merri-5, 31301 5 Mile.

WANTED, person to mow lown in Plymouth Township. Must have mower. Call 455-3920

WANTED, retired man seeking part time work, to deliver for Pizzeria. Must have car. Call 9 a.m.-2 p.m. 255-3884
After 3 p.m. 474-7874

YOUNG MAN wanted for kitchen help, after school and Saturdays. Back Door Restaurant. 25854 West 6 Mile at Beech Daly.

MAN for yard work, mostly raking. 477-8650

143 Male Help Wanted Sales

REAL ESTATE. No experience required. Will train you. Must be over 21. Weekly draw. Call Mr. Floyd. 476-6164

REAL ESTATE
Evening classes starting now in Farmington. No experience necessary, but you must be over 21, neat appearing, have car and like to talk to people.
WEEKLY DRAW
while receiving "on the job" training. This could be your big opportunity. Why not get more information?
CALL MR. JAMES
476-6161

IF YOU WANT a job bad enough to work, please call Thursday only 10 a.m.-3 p.m. (guarantee available). 425-9091

MASS HIRING
DUE to new sales location opening and increase in factory production, $750 per month to start for qualified applicants. Must have car and be able to start immediately. For further information. CALL THURSDAY ONLY, 10 a.m. to 5 p.m.
425-8502

NATIONAL QUALITY WOOD WINDOW distributor needs experienced salesman to cover local area. Excellent pay to qualified man. 477-2565

143 Male Help Wanted—Sales

DYNAMIC NEW CORPORATION needs salesmen. GREAT earnings potential. Some travel, car necessary. Ages 21 to 45. Interview by appointment. Call 9 a.m.-6 p.m. daily and Saturday. 761-4024

MASS HIRING
New factory expansion creating jobs for ambitious men. No experience necessary. No layoffs. Rapid advancement and top earnings. Must have car. Start immediately. $600 per month. If you qualify please call
421-6703

SALESMAN, educational home improvement. Fuller Brush and Vacuum. Why not sell a product that every one needs and has to have. Raise your income 50% to 100%. Company paid benefits, plus incentives, money, new cars, trips. Call Mr. Drake at 651-8192

NEED WORK?
SIGN UP now for job opportunity. Work for summer only or throughout the year. Hours can be tailored to meet your needs. Call
LO 1-5566
An Equal Opportunity Employer

SALESMAN WANTED, full or part time. For appointment call after 6 p.m. 837-1756

UNIQUE INDIVIDUAVL . . . WANTED
Individual must be educated and a THINKER . . . does not go by the "book" . . . and abhors red tape . . . besides being friendly and energetic . . . a loner who wants to get ahead fast, not waiting for the usual advancement. Is a RESPONSIBLE non-conformist and can make decisions. Is impatient for success and income. Resides and will work in metropolitan Detroit area. This is a FIVE figure position; salary based on background and ability. This invividual will be trained for sales by this agency of Massachusetts Mutual Life Ins. Co. Phone Don Baker at 963-3060 between 3 p.m. and 5 p.m. for an appointment.

2 PERSONS
To assist in Sales & Service. Earnings opportunity of more than $150 per week. Company benefits, like insurance, stock purchase plan, etc. Contact Mr. Pottinger
273-0070
An Equal Opportunity Employer

INDUSTRIAL SALES
ELECTRONIC COMPONENTS
WE NEED a professional salesman with industrial sales experience and a technical background to cover Southfield, Livonia, Ann Arbor and Jackson.
WE OFFER an execllent starting salary with company car, full expenses and commission. Outstanding opportunity with an expanding company leading its field.
Send your resume in confidence to: Dan Laemont.
SCHWEBER ELECTRONICS
4320 Greensboro
Troy, 48084

IMMEDIATE opening for neat appearing young man to work in manufacturers agency firm, must be willing to travel throughout lower Michigan in sales capacity calling on wholesale trade and some industrial firms. Car furnished, good benefits, for interview call 474-3400

Volume Auto Dealer
needs one new car salesman and one used car salesman, excellent commission plan, good working hours, good benefits. Ask for Tony Marino.
Colony Chrysler-Plymouth
111 Ann Arbor Rd., Plymouth
453-2255

151 Female Help Wanted

BEAUTICIAN, male, female, guarantee, commission, benefits. Artiste Wonderland, 427-1380
Livonia Mall 474-8844

100 CLERKS
Light factory work. Apply today. Work tomorrow. Day and afternoon shifts.
Kelly Service, Inc.
29449 W. 6 Mile Rd.
522-4020

MATURE babysitter needed. Call after 6:30 p.m. 427-2931

151 Female Help Wanted

INSURANCE secretary, $1.60 per hour start, high school graduate, 18 over. Rapid raises as progress, experience not necessary. Permanent only. Mrs. Smith, 15195 Farmington Rd., Livonia.

TRAVEL RECEPTIONIST
$400 to start in N.W. suburbs, type and smile and want to learn the business? Call 255-2555 or come into 18234 W. 7 Mile dill 8 p.m.
PERMANENT STAFF CO.

BEAUTY Shop receptionist, shampoo girl, also an assistant to hair dresser and manicurist, must have experience and must work full time. 851-3590

KEYPUNCH OPERATORS
All shifts available. Apply 26049 W. 5 Mile near Beech Daly.
MANPOWER, INC.

DENTAL assistant, no experience necessary, full time. Plymouth area. Call 455-8893

SECRETARIES, TYPISTS
MTST AND DICTA OPRS.
For temporary work, interesting assignments.
Apply 26049 W. 5 Mile
MANPOWER, INC.

HOUSEKEEPER for executive and family, full time, must have car. 476-1068

NURSE AIDES and COMPANIONS
We want part time people. We have immediate jobs for 2-3 or 4 days per week. Days, afternoons, midnights and weekends available. No fees, $1.90 to $2.75 per hour. Staff and private duty assignments. Call Mrs. Patterson for appointment and interview.
STAFF BUILDERS MEDICAL SERVICES
20700 Greenfield, Oak Park
398-8190

KEYPUNCH OPERATORS experienced only, full or part time, all shifts, Wonderland area. 522-7730

LUCKY YOU $500+
LIKE figures? Fine company needs gal with good math aptitude. Prefer some experience. Call Chris immediately! 358-0644.
KAY TURNER PERSONNEL
18280 W. 10 Mile, Southfield

WESTLAND Doctor's office, mature girl for receptionist and insurance billing, experience preferred. 427-4510

RECEPTIONIST
SECRETARY
and
PART TIME
BOOKKEEPER
for law firm, to be located at Haggerty and 9 Mile Rd. Excellent pay and fringe benefits. Please write qualifications to Box 656, Observer Newspapers, 36251 Schoolcraft, Livonia, Mich. 48150.

HOUSEKEEPER needed. Young Builder's family. Three to four days per week. Top wages. References. Own transportation. 477-6260

NURSES AIDES
Afternoon and midnight shifts. Apply in person
WEST TRAIL NURSING HOME
395 W. Ann Arbor Trail
Plymouth

WOMAN to assist elderly couple, mornings or afternoons, provide own transportation or will supply if lives near Lathrup Village. 557-3173

MAIL CLERK
Permanent position available at corporate office of national organization, headquartered in Southfield. Day shift.
Call 352-4000 ext. 222 for interview appointment.
An equal opportunity employer

151 Female Help Wanted 151 Female Help Wanted

A leading Detroit manufacturing firm has the following positions available in Highland Park and NW suburban operations.

CLERK-TYPISTS
Positions require a good typist 45-50 WPM, accurate and interest in general office work. 1 position requires good figure aptitude. Another one familiar with justified typewriter and/or copy layout desired.

STENOGRAPHER
A challenging position is available in one of our Sales Departments. Shorthand 80 100 WPM, type 50-55 WPM accurately, must possess initiative and reliable qualities. Previous office experience required.

These positions offer excellent salary and benefits. Full time employment, day shift and free parking. Apply in person or reply to Salaried Personnel.

EX-CELLO CORPORATION
14307 3rd Avenue, Highland Park, Mich. 48203
An equal opportunity employer

SECRETARY
EXPERIENCED
FULL TIME
Shorthand and typing skills. Prefer 20 years and over.
Apply Personnel Department
Monday thru Friday
9:30 A.M. - 4:00 P.M.
MICHIGAN NATIONAL BANK
WEST METRO
33014 Five Mile Rd., Livonia
(near Farmington Rd.)
An Equal Opportunity Employer

AUTOMOTIVE ENGINEERS
Are You Looking
For Challenge and Growth?

New and expanding programs at Chrysler Corporation offer the new graduate and experienced engineer immediate assignments in Body, Chassis, Vehicle, Materials, and Advance Engineering, and in Research, at our Engineering Offices in Highland Park, Michigan.

If you have a degree in Mechanical, Electrical, Chemical or Aeronautical Engineering, and are ready to make a meaningful contribution to Chrysler Engineering Excellence, call, write, or apply in person to discuss the wide range of opportunities, with excellent salaries and employee benefits.

PROFESSIONAL - TECHNICAL RECRUITING
CENTRAL OPERATIONS - CHRYSLER CENTER
12800 Oakland, Highland Park, Michigan
P.O. Box 1118, Detroit, Michigan, 48231
Phone: (313) 956-3826

CHRYSLER CORPORATION

An Equal Opportunity Employer

The OBSERVER HELP WANTED MART

WHETHER YOU'RE HIRING OR LOOKING FOR WORK, OBSERVER ADS GET RESULTS

151 Female Help Wanted

DRUG and Cosmetic clerk, experienced, references. Redford Township. KE 2-8401

NURSES AIDES

All Shifts. Experience not necessary, you will be paid while in training, 18 to? Ask for Mrs. Beber, director of Nursing.

FOUR CHAPLAINS
CONVALESCENT CENTER
28349 Joy Rd., Westland
261-9500

HAPPINESS IS BECOMING a Fashion Frocks Counselor. Two free wardrobes a year plus commission. No collecting. No delivery. Car necessary. For interview call 538-2165 or 425-8804

WANTED
GIRL FRIDAY

For modern west side nursing home. Bookkeeping, typing, and all around office work. Apply in person weekdays, 9-4 p.m.

WESTLAND
CONVALESCENT CENTER
36137 W. Warren

HOUSEKEEPER, experienced. Call in person. 27751 Plymouth Rd., Livonia.

SHORTHAND 80?

Southfield OK? $120 to start in electronics company brimming with bright people. Call 255-2555 or come into 18234 W. 7 Mile till 8 p.m.

PERMANENT STAFF CO.

CLERK, for cash reports, summaries, payroll assistant, general office. Near Northland. 5 days. Call 345-4747

RN'S AND LPN'S

Afternoon shift, good pay and benefits. Excellent working conditions. Apply between 9-4 Monday through Friday.

FARMINGTON NURSING HOME
30405 Folsom Road, Farmington
477-7400

MATURE WOMAN age over 35, for laundry department of cleaners. Steady work, good pay. Call between 8-4 p.m. 522-3225

CALL US TODAY
HERE ARE THE JOBS YOU'VE BEEN LOOKING FOR—

Warehouse Supvr.	To $12,000
Dispatch Supvr.	To $12,500
Mech/Electronic Instr. Tech.	To $11,500
Prod. Supvr.'s	To $10,400+
Pressroom Foreman	To $12,000
Market Analyst	To $12,000
Claims Exam.	To $10,800
Casualty Under.	To $12,000
Export Clerk	To $9,600
Jr. Accountants	To $9,600
Sales Trainees	To $8,200
Parts Dept. Clks.	To $900

MOST EMPLOYERS PAY FEE.
OPEN SAT. 9-12
ALLIS JOHNSON PERS
OPEN SUNDAY 7 TO 5
15195 Farmington Rd. 425-3000

CLEANING LADY — Thursday or Friday, Joy and Wayne Rds. 425-5810

"TELL HER"
—About This!

Suburban area bank will train for teller positions. Some typing, be personable. $400. Zelda, 358-0644.

KAY TURNER PERSONNEL
18280 W. 10 Mile, Southfield

CLERK-TYPIST, sales office, Eynon-Weyand Associates, general office work, shorthand not required, typing must be neat and accurate. 5 days, 40 hours, all company benefits, attractive offices, at Evergreen and I-696, Southfield. Mrs. Walker. 354-3430

RECEPTIONIST

Busy personnel office has need for personable girl who can type 50 wpm and be able to meet public. Call Mrs. Sporn, 255-7400.

PHONE GIRL NEEDED for Kirby office in Garden City. Please call 421-8700

GENERAL OFFICE TRAINEE

Beautiful northwest engineering firm, good spot for nervous novice, all you need is typing, company teaches rest. Attractive benefit program. $130 week to start.

SNELLING & SNELLING
LIVONIA 522-6500
DEARBORN 274-9000
6 Mile-Southfield 255-5300

NIGHT MATRON for children's institution in Farmington area, 10:30 p.m. to 6:00 a.m., excellent pay and benefits. 444-8650

DIVERSIFIED

Fun job with responsibility: phone contact. President reports. Good typing, lite shorthand. $600. Zelda, 358-0644.

KAY TURNER PERSONNEL
18280 W. 10 Mile, Southfield

EXPERIENCED young woman for invoicing and general office work, good benefits. 476-6122

L.P.N.'S

Full and part time. Ask for Mrs. Baber, director of nursing.

FOUR CHAPLAINS
Convalescent Center
28349 Joy Rd., Westland
261-9500

151 Female Help Wanted

WOMAN WANTED to answer telephone, write orders, counter sales. Lewis Pool Supply & Service Co., 28302 Joy Rd. Call between 9-5 p.m. Monday thru Friday. 261-0721

SECRETARIES

Several major companies are looking for good secretaries, from Jr. Stenos to Executive level. Excellent starting salary and benefits, many including cost of living, good hours.

ALLIS JOHNSON PERS
15195 FARMINGTON RD.
425-3000

PHONE operators - receptionist. Call Ace Controls, Inc., Farmington. 476-0213

CAN'T TYPE?

Dearborn area employer needs trainable high school grad for large office. $90 week to start. Call 274-7734 or apply at 23465 Michigan till 8 p.m.

PERMANENT STAFF CO.

GENERAL office help, full time, typing and filing necessary. Ace Controls Inc., Farmington. 476-0213

ASSEMBLY, PUNCH OR DRILL PRESS AND PACKAGING

Workers over 18 needed on all shifts. Pay $1.75 per hour to April 15th, then raise to $1.90 per hour.
Employers Temporary Service
533-9330
Redford 26533 Grand River

GROUP Sales Secretary typist. Ace Controls Inc., Farmington. 476-0213

CLERK TYPIST

Career opportunity for personable young woman with typing ability and aptitude for switchboard and receptionist duties. Some office experience required. Apply in person.

TISHKEN PRODUCTS CO.
13000 W. 8 Mile Rd.
(Near Schaefer)
OAK PARK

NURSES AIDES, Oak Hill Nursing Home, all shifts, experienced preferred, call between 9 a.m.-3 p.m., 34225 Grand River Farmington. 477-7373

KEYPUNCH OPERATOR

Experienced for full or part time, Dearborn.

274-3330

SECRETARY, etc., young, intelligent for one girl office. Type 55 words per minute. Mr. Stevens. 873-5300

$40 per Evening

For just 4 hours, $80 for 2 evenings etc. Be your own boss in a fun filled and exciting fashion career. Beautiful $300 wardrobe free. No investment. Car necessary. Over 21. Sound too good to be true, call and see. QUEENSWAY TO FASHION! Pat—
476-0518 476-5174

MATURE woman to work as radio dispatcher. Midnight shift, 5 day week, Blue Cross, Plymouth-Merriman area. GA 1-5601

AT LAST

I have found a way to earn money (average $40 per evening) and care for my family too plus earning my own wardrobe as a Queensway Counselor I needed no money to start and Pat showed me how. why don't you call Betty at

476-1648

MATURE woman to clean hallways and vacant apartments. Must be dependable and have own transportation. Apply at Kendalwood Apartments on 12 Mile Road, west of Orchard Lake Road.

BE YOUR OWN BOSS..

. . . Well, kind of. West Dearborn company needs a steady general office person who can answer phones, post accounts, etc. . . . for $550-$600 Interested? Call 274-7764 or apply at 23465 Michigan till 8 p.m.

PERMANENT STAFF CO.

DATA processing control clerk, some data processing and/or accounting experience helpful, good salary and benefits. Call Computer Services Corporation for appointment. 358-3852, Ext. 225

PRODUCTION
and
ASSEMBLERS
WE ARE NOW TAKING APPLICATIONS
APPLY
S. M. C.
800 JUNCTION
Near Sheldon Road
Plymouth, Mich.

TYPIST, good speed, familiar with Friden calculator, capable of taking shorthand, offers steady employment, pleasant atmosphere, good pay. Call Eaton Steel, Oak Park, Michigan. 398-3434

151 Female Help Wanted

DRAPERY work room has openings for full or part time help. 353-6555

PACKAGING
LIGHT FACTORY
NO EXPERIENCE NECESSARY
IMMEDIATE OPENINGS
Day and Afternoon Shifts
MANPOWER INC.
26049 5 MILE 9 A.M.-3 P.M.

DENTAL OFFICE Manager Secretary. Experienced preferred, Livonia area. Send resume to Box #664, Observer Newspapers, Inc., 36251 Schoolcraft, Livonia, Michigan 48150

ACCOUNTS PAYABLE

Opportunity for competent woman, experienced in office routines, including accounts payable and receivable. Must have knowledge of bookkeeping, be able to type and operate Sensimatic machine. Apply in person.

TISHKEN PRODUCTS
13000 W. 8 Mile Rd.
(Near Schaefer)
Oak Park

WOMAN for general in-plant work, packaging, etc. Apply in person, Northville Lab, 501 Fairbrook, Northville.

BOOKKEEPER $180 WEEK

Nice (N.W.) non-profit office needs mature efficient person. . . . AS SOON AS POSSIBLE Call 274-7764 or apply at 23465 Michigan till 8 p.m.

PERMANENT STAFF CO.

MATURE woman to help operate specialty decorating shop in Livonia area. Must have prior retail experience and good references. For confidential interview contact D L Darrow after 6 p.m. 682-5626

COLLATERS NEEDED
Immediate Openings
Apply
MANPOWER, INC.
26049 5 MILE 9 A.M.-3 P.M.

FOR BRAZING and set up operation. Overtime and full benefits. Farmington area. GR 4-1181

EXCELLENT OPPORTUNITY
MTST OPERATOR

Good working conditions, pleasant offices. Apply TODAY AT

KELLY SERVICES INC.
29499 W. 6 Mile Rd.,
Livonia
522-4020

MATURE WOMAN for Nurses Aide, Midnight shift. Good rate and fringe benefits. Apply Mrs. Bartlo, Nightingale W. Convalescent Center, 8355 Newburgh Rd., Westland.

IBM
KEYPUNCH OPERATOR

Progressive manufacturing company in Redford has opening for individual with IBM Keypunch experience—days. Call Mrs. Schafer for appointment 9:30-5 p.m.

532-5229

BOOKKEEPER, secretary. One girl office. Independent Floor Covering Co., 920 S. Wayne Rd., Westland.

RN'S-LPN'S

Midnight shift. Call between 9 a.m.-3 p.m.

OAK HILL NURSING HOME
34225 Grand River
Farmington 477-7173

ATTENDANT for coin laundry, full time or part time, afternoons. 427-3139

SECRETARIAL

Permanent position at corporate office of national organization headquartered in Southfield. Requires shorthand and good typing skills. Some experience preferred. Call 352-4000 ext. 222 for interview appointment.
An equal opportunity employer

GOOD TYPIST needed, must be able to type minimum 55 wpm. Good salary. Profit sharing. Modern office, Southfield. 356-2686

CLERK TYPIST

Needed for small modern office, duties include typing, filing, answering phone, mailing, etc. Accuracy with figures, good spelling and neat appearance necessary. Good benefits. For more information, call 474-3400

BABYSITTER to live in, good wages, 19 or over. Schoolcraft and Inkster area. 421-0525

EXPERIENCED

SUPERMARKET CASHIER

Full time. Apply in person.

JOE'S PRODUCE
33152 WEST 7 MILE

ACCOUNTS Receivable clerk, full time, private club. Call Mr. Wrobel. 476-1986

MATURE COOK
and
HOUSEKEEPER

Apply weekdays only 9-4 p.m.

WESTLAND CONVALESCENT CENTER
36137 West Warren, Westland
722-3170

COOK. Able to assume managerial duties. Mini cafeteria, Northland area, 6 hour day, no Sat. or Sun. or holidays. For appointment phone 273-4415

151 Female Help Wanted

DENTAL ASSISTANT, 18 to 24, part time for progressive office in Plymouth-Livonia area. Must have own transportation, willing to work two evenings and Saturday. Experienced only. 453-6850, 626-1494

NURSE AIDES

Day and afternoon shifts, full time, experienced preferred, good pay, benefits and a GREAT BOSS. Apply between 9:30-3:30, Monday-Friday.

FARMINGTON NURSING HOME
30405 Folsom Road, Farmington
477-7400

DISHWASHER on days, 6:30 till 2:30, 5 days. Northville area. 349-4150

LEARN MEDICAL TERMS

Earn $100 plus a week to start. Good raises, good training. W. suburban location. Call 261-2111 or visit us at 32013 Plymouth Rd. till 8 p.m.

PERMANENT STAFF CO.

BABYSITTER needed in my home, 5 day week, Outer Dr.-Curtis area. 537-2374

CLERK TYPISTS

Immediate openings for typists to work at our new First Federal Headquarter Building located on Woodward at Michigan in downtown Detroit. Must type at least 45 words per minute accurately. Offer complete fringe benefit package including free lunch. Call Mr. Guitar for interview at

965-1400

1st Federal Savings of Detroit
An equal opportunity employer

FACTORY WORK, full or part time, small shop, 12031 Woodbine, Detroit.

NUGGET RESTAURANT
Hiring full time
WAITRESSES
and
KITCHEN HELP
Apply in person
30685 W. 12 Mile Rd.
Farmington
No phone calls please

EXPERIENCED motel or hotel maids, permanent work. Call Mayflower Hotel, Plymouth. 453-1620

SR. TYPISTS

Have many exciting temporary jobs available now. Minimum typing 50 wpm. Call or stop in today. Top pay-benefits.

ADD-A-GIRL, INC.
2799 Coolidge, Berkley
bet. 11 and 12 Mile Rds.
398-5800

VARITYPER! Experienced only. Set ads—justify—paste-up. Part time during summer, hours flexible, full time in fall. Call Mrs. Powers. 342-6100

OFFICE CLERK position for young qualified woman who can exercise initiative when necessary. Many fringe benefits. Call Mrs. Parker after 10 a.m. Thursday. 532-8000.

DOBBS FURNITURE

WAITRESSES, experienced preferred, all shifts. Apply in person, Biff's, 36480 Plymouth Rd., Livonia. Ask for Manager.

LADIES
TRAIN AS
Short Order Cooks

Experience very helpful, good salary and working conditions. Apply in person.

Flaming Pit
Corner of Plymouth and Farmington Road, Livonia

A GOOD JOB, live in housekeeper, for doctor's family, five days, references necessary. 626-0784

WESTLAND PAYROLL

. . . Needs your experience now, $530 to start, please call 261-2111 or come into 32013 Plymouth Rd. till 8 p.m.

PERMANENT STAFF CO.

ACCOUNTING Bookkeeper, peg board, accounts receivable, accounts payable, payroll, financial statement, experienced gal. Call Kathy. 341-3466

SECRETARY—$600

Must have above-average typing and shorthand skills, all benefits.

BOOKKEEPER—$600

Top working conditions in convenient location. All benefits.

TYPIST—$400

If you are a High School graduate and can type 50 wpm you will be trained in general office work.

THE JOB MART
255-7400
17321 Telegraph near 6 Mile

DEPENDABLE baby sitter for 2 pre-school children. From 3 p.m. until 1 a.m., 5 days a week. Your home or mine. 326-3393

GUARDIAN PHOTO

If you are a night person who just can't stand getting up for work in the morning, if you hate working the same old schedule 5 days a week, Guardian Photo is just the place for you. We have shifts starting at all hours of the late afternoon and evening. Conditions and benefits good, no experience needed, Guardian will train you. For appointment call Mrs. Dean, Monday through Friday between 8 and 4:30 p.m.

349-6700
Guardian Photo Inc.
NOVI

WOMAN to do light housekeeping and ironing. Ann Arbor Tr.-Merriman area. 522-3773

OFFICE MANAGER—fast growing local company will train mature gal, who likes working with people. Light bookkeeping helpful. Company paid fee. $520 month plus good benefits. Call Barbara Good, Professional Personnel. 357-4810

151 Female Help Wanted

POSITION available for woman to do general housekeeping (offices and living quarters). Call 476-8000

WAITRESSES

Full and part time. All shifts.

Apply in person.

BIFF'S
20070 W. 8 Mile Rd.
Southfield

BABYSITTER needed, 75c per hour. Plymouth and Farmington Rd. area. 522-9206

NURSES AIDES

Midnight and afternoon shifts.

EASTLAWN
CONVALESCENT CENTER
NORTHVILLE 349-0011

BEAUTICIANS
Full and part time. Wonderland Beauty Salon, Wonderland Shopping Center. 427-0850

EMPLOYMENT COUNSELOR
YOUR OWN BOSS

Buy or run my well established personnel agency in Livonia. A one person operation, but room for expansion.

M. Schindler 261-8100

HOUSEKEEPERS. Good working conditions. Immediate openings. Call Royal Motor Inn, 27[illegible] Plymouth Rd. 422-1911

CLERK TYPIST

$140. 6 Mile-Southfield company needs typing and maturity now, call 255-2555 or come into 18234 W. 7 Mile till 8 p.m.

PERMANENT STAFF CO.

EXPERIENCED hairdresser, full time. Charisma Salon, 37270 5 Mile, Livonia. 422-9804

50
WOMEN NEEDED
FOR
LIGHT FACTORY WORK

PLEASANT WORKING CONDITIONS! Choice of day or afternoon shifts. Work a full week or just a few days out of the week.

Apply between 9 a.m.-3 p.m.
at
29449 W. 6 MILE RD.
Use south entrance and parking lot.

INDUSTRIAL DIV.
KELLY SERVICES INC.

SEAMSTRESS to work in drapery shop, Northwest Detroit. 532-0001

WAITRESS
Full or Part Time

Must be experienced and have pleasant appearance. Apply in person.

Flaming Pit
Corner of Plymouth and Farmington Road, Livonia

WAITRESSES, midnight shift, experienced. Apply in person. Palace Fine Foods, 1507 Ann Arbor Rd., Plymouth.

WAITRESSES

New Restaurant

Apply in Person

THE RED PONY
22925 W. 8 Mile
Corner of Berg Road

EXPERIENCED waitress, full and part time. Apply in person, 34757 Grand River, Farmington. House of Hule.

GAL FRIDAY

Career oriented, personable, able to take charge. Some experience, office located in Southfield. Accurate typist with some shorthand ability. Fringe benefits. 37½ hours. Salary commensurate with ability.

352-6530

SECRETARY—for fast growing local company. Work in sales office. No shorthand, just good typing. Company paid fee. To $477 month. Call Barbara Good, Professional Personnel. 357-4810

Splendid Job Opportunities
ALL LOCAL

General Office	$450-$475
Secretary	$550-$650
Accounts Payable Supervisor	Open
Full Charge Bookkeeper	Open
Dental Receptionist	Open
Auto Cashier	$400
Typist	$450

MOST JOBS FEE PAID
Westland Employment
477-6481

SWITCHBOARD Operator, 30-35 hours. Afternoons. Must be able to work weekends and holidays. 425-2160

JOB HUNTING?

For over eight years we have specialized in providing a very professional service to females from our office in Birmingham.

Recently, we opened an office in Southfield to provide the same very professional service to females in that area.

We understand the problems associated with looking for a job; however, we have developed an approach to these problems which can lead you to the high position with the right organization.

No, it isn't easy — but no one does it better than

ACCURACY PERSONNEL
EVERGREEN RD.
TRAVELERS TOWER
SOUTHFIELD 358-2010

ACTION SPOT FREE!

LOVELY suburban office needs gal who wants interesting career. Some typing. Call Chris today. 358-0644.

KAY TURNER PERSONNEL

18280 W. 10 Mile, Southfield

HIGH SCHOOL GRAD — Northland, type 40, salary $433. Motor City Emp. 835-7004

151 Female Help Wanted

BEAUTICIAN, experienced, apply in person Gerry's Beauty Salon, 15289 Framington Rd., at 5 Mile, Livonia Shopping Center.

LPN'S Afternoons
Nurse Aides and Cleaning

ARDMORE ACRES
12910 Farmington Rd., Livonia

TRAINEE for secretary to Foot Specialist, in Wayne. Must type, some bookkeeping. For interview call PA 1-0566

TYPIST

Hours 8 a.m. to 4:30 p.m. plus OVERTIME

Position available for someone with good typing ability to train in teletype setting department. Position involves typing orders on electric typewriter in an air-conditioned plant of a national organization. No experience necessary, high school graduate preferred. Good hourly rate, scheduled increases and numerous benefits. Apply in person between hours of 8 a.m. and 3:30 p.m.

DELUXE CHECK PRINTERS INC.
24900 Capitol, Redford
West of Plymouth Rd. from Telegraph, north of Dixie to Capitol.

BOOKKEEPER, full charge, tax report, good potential. Apply in person. Northville Lab., 501 Fairbrook, Northville.

BOOKKEEPER
and
HOUSEKEEPING AIDES
apply
CAMELOT HALL
Nursing Center
35100 Ann Arbor Trail, Livonia
522-1444

SECOND mother for 5 year old and 11 month old. Nursing experience preferred, 7 a.m.-5:30 p.m. Call evenings only. 356-4154

WANTED

Career woman who needs $500 and up in income a month to start. Must be neat in appearance and sales oriented. Car and phone necessary. For interview appointment call Mr. Terry

722-1188

MOTHERLESS HOME, 2 girls, 4 and 7, 7 a.m.-5 p.m. or live-in. Merriman-Ann Arbor Rd. area, mature lady preferred, after 6. 425-4105

TV SECRETARY

Sharp gal needed to handle a busy office. 50 WPM typist a must. Media or ad agency experience preferred.

R. D. E. SIMKO & ASSOC.
Personnel Agency
23433 Southfield 353-7880

BEAUTY Operator, full and part time. Closed Mondays. Hours 9-5. Have clientele. Westbrook Beauty Salon. 31521 W. 13 Mile Rd. at Orchard Lake Rd. 476-0600

DEARBORN DICTA DOLL

. . . Can start in 2 weeks at $450 in pleasant office, call 274-7764 or apply at 23465 Michigan till 8 p.m.

PERMANENT STAFF CO.

ORDER DESK, $433. Lots of phone work. Accurate typist. Farmington. Call Mrs. Evans. Suburban Personnel. 477-9840

TYPISTS

Work in your own area on short or long term assignments. $2-$3.25 hour.

32013 Plymouth	522-4341
23465 Michigan	565-2770
18234 W 7 Mile	255-2210

TEMPORARY STAFF CO.

SUMMER employment, waitress, day and evening shifts. Experience preferred. Bar maid, afternoons. Short order cook. All must be over 18 years old. Godwin Glen Golf Club. 437-0178

TEMPORARY JOBS NEAR YOUR HOME
LIVONIA, FARMINGTON, NORTHLAND, TROY AREAS

One visit to Teamwork today can get you started on your Teamwork career tomorrow. No need to make lots of extra trips. Come in and register and receive all your assignments thereafter by phone

WE NEED
CLERKS, TYPISTS, STENOS, SECRETARIES, KEYPUNCH, BOOKKEEPERS
TEAMWORK
TEMPORARY HELP
16900 W. 8 Mile, Southfield
354-0220

SECRETARY $625. Fee paid. For busy CPA office. Good skills required. Southfield. Call Mrs. Evans. Suburban Personnel. 477-9840

Insurance Agency

Immediate opening for Claims Girl in Farmington. Must have knowledge of personal lines and casualty coverage. Good typing, excellent benefits. Salary open.

477-0900
or Evening 356-6559

BAR MAID, Evenings, attractive young lady. Experienced. New and aggressive restaurant. Good wages and tips. Apply in person. Park Place Restaurant. 33259 W. 10 Mile, Farmington. 477-7767

TOP, INC.
IS HIRING
MARKETING SECRETARY

GOOD SECRETARIAL SKILLS, some college preferred, Public Relations or Advertising background helpful, INITIATIVE and ability to complete projects independently essential.

A CREATIVE person will find this an interesting, challenging position with lots of variety.

455-6000
Ask for Susan Shaw

SECRETARY for 4 engineers, call for interview. 453-1250

151 Female Help Wanted

OFFICE Clerical, prefer mature woman with good working habits, 5 day work week. Call for appointment. 532-1919, ext. 2

NEED EXTRA CASH?

Light factory help needed in modern W. Suburban company. High school grad?.

32013 Plymouth	522-4341
23465 Michigan	565-2770
18234 W. 7 Mile	255-2210

TEMPORARY STAFF CO.

WAITRESS or barmaid evenings. Livonia area residents preferred. Call Monday through Friday for interview. 564-7975

FILE CLERKS

No experience needed to start with NW area company. High school grade? $75 week. Call 255-2555 or visit us at 18234 W. 7 Mile till 8 p.m.

PERMANENT STAFF CO.

RECEPTIONIST, young woman for busy doctor's office, will train right person. Salary open. Call KE 5-4020 Thursday or Saturday, before 2 p.m. KE 5-4020

DEPENDABLE GIRL

to work in busy sales office. Will train, answer phones. Send teletype, plus miscellaneous clerical duties. Minimum 50 words per minute. Good working conditions. Excellent benefits, 37½ hour work week. Call for appointment. Mrs. Cape, 273-8242.

MOORE BUSINESS FORMS, INC.
(Industry Leader)
Equal Opportunity Employer

EXPERIENCED night waitress for Livonia Windjammer Cocktail Lounge, full time and part time wanted. 422-7155

Get out and work a day, a week or a month as a temporary

Choice short and long term assignments.
WE NEED
TYPISTS
DICTAPHONE OPRS.
STENOS
KEYPUNCH OPRS.
CLERKS
BOOKKEEPERS
College Students Welcome
Call for nearest location

Witt Service
545-6828
An equal opportunity employer

DAY AND AFTERNOON GIRL. Experienced, apply in person before 11 a.m. or after 3 p.m. at Palace Restaurant, 12881 Greenfield, Detroit.

LIVONIA RECEPTIONIST

$100-$115 to start now for mature typist with some experience. Lots of variety. Call 261-2111 or visit us at 32013 Plymouth Rd. till 3 p.m.

PERMANENT STAFF CO.

DAY HOSTESS, experienced, lunch and afternoons. Apply in person before 11 a.m. or after 3 p.m. at Palace Restaurant, 12881 Greenfield, Detroit.

ACCOUNTING CLERK
General Office

High school graduate to assist Accounts Receivable Clerk with posting plus a variety of office duties. Fringe benefits. Call Marty Scott at:

476-7100, Ext. 50
DIAMOND AUTOMATION DIV.
23400 Haggerty Road
between 9 Mile and 10 Mile
Farmington, Michigan 48024
An equal opportunity employer

CASHIER wanted for Tom Sullivan Volkswagen. Experience not necessary. 25400 West 8 Mile Road, Southfield.

Accounts Payable Clerk

Department needs Accounts Payable Clerk to handle varied duties in Accounting Department. Experience necessary. Northwest suburban location. Fringe benefits. Call Marty Scott at:

476-7100 ext. 50
DIAMOND AUTOMATION DIVISION
23400 Haggerty Road
between 9 Mile and 10 Mile
Farmington, Michigan 48024
An equal opportunity employer

GENERAL OFFICE

Full time position for individual able to start work April 16. Typing, filing, posting, etc. Apply in person.

LACY TOOL CO.
40375 Grand River, Novi

151 Female Help Wanted

STENOGRAPHER — $455. Fee paid. Average stenographic skills plus figure aptitude. Southfield. Call Mrs. Evans, Suburban Personnel. 477-9840

TELLER TRAINEE

$400. W. Suburban opening for bright grad with some cashiering experience. Great benefits plus agency fee paid by employer. Call 261-2111 or come into 32013 Plymouth Rd. till 8 p.m.

PERMANENT STAFF CO.

EXECUTIVE SECRETARY, $750. Fee paid. Attractive and intelligent for communications company president. Southfield. Call Mrs. Evans, Suburban Personnel. 477-9840

TYPIST — little knowledge of inventory helpful. Figure aptitude. Will teach teletype. $485. Beryl Personnel. 4274 N. Woodward, Royal Oak. 576-0270

SECRETARY. To $600, fee paid. Mature, good typing, light shorthand. Top benefits. Southfield. Call Mrs. Evans. Suburban Personnel. 477-9840

152 Female Help Wanted Part Time

MAID, Saturday and Sunday. Apply Telegraph House Motel, 23300 Telegraph Rd., Southfield.

DEPENDABLE cleaning woman, 1 or 2 days, recent references. Southfield area. 557-6635

LAUNDROMAT attendant, Saturdays and Sundays, Orchard Lake Road and Thirteen Mile. 349-4469

MATURE women with car for children or convalescent care. Good pay, pick your hours, N.W. area. Call Liberty Agency in Ferndale, 11 a.m. till 3 p.m. 548-3717

MOTHERS
PART TIME COOK

Monday through Fridays, 10 a.m.-3 p.m. Ideal for mothers with kids. We specialize in sandwiches. Windjammer Lounge, 11791 Farmington, Livonia.

422-7155

LADIES

Work mornings. Monday-Friday, 20 hours a week, out of Farmington office. Good pay—good working conditions. Call for interview 9 a.m.-11 p.m. only.

851-5024

WANTED licensed shampoo girl Friday and Saturday. Nancy Wilson Beauty Plaza, 31616 Grand River, Farmington Shopping Plaza Center.

FULL TIME bookkeeper. Accounts payable, accounts receivable. Up through trial balance and taxes. Salary open, 2 years experience. contact Mr. Wrobel 476-1986

HOSPITAL moving to Southfield, Mich. In the near future, needs cook, full time, pleasant working conditions. Apply Straith Memorial Hospital, 2605 W. Grand Blvd. Monday or Friday, 9 till noon.

WE'RE LOOKING FOR THE SHARPEST, SMARTEST WOMEN WE CAN FIND

If you think you're one of them, you can have a great career in the reserve and a great career in civilian life with the skills we teach you.
GEN. GEORGE CUSTER ARMY RESERVE CENTER
34551 Schoolcraft Road
Livonia, Michigan 48150
261-7462

PART TIME domestic help, Ford Rd., Wayne neighborhood, about 2 hours, 3 days per week. 729-7241

PART-TIME office work, evenings 5 to 9 and all day Saturday, switchboard and typing. 651-1900

153 Female Help Wanted Sales

I'M LOOKING

for a particular type woman over 25 to assist in my business, 3 hours daily, 5 days. $65. For interview appointment, call Mr. Barnes, at Fashion Two-Twenty Cosmetics, 3-5 p.m.

538-4178

HOUSEWIVES, part time work, no experience necessary, 3 positions available. Phone 422-7618 or 422-9175 or 421-0354

HOUSEWIVES. Part time work, 3 positions available. 729-6327

SUPERVISOR

To hire and train toy party demonstrators from her home. July through December; 6% commission on group sales paid weekly. Company flies Supervisor to Kansas City for three day training, all expenses paid. Any sharp housewife can make good money. No investment. House of Lloyd, Inc., 4417 East 119th, Grandview, Mo. 64030 Call Sharon Remer afternoons or evenings for an appointment after 12 noon, Thursday only, April 12. Call 313-264-0100.

BABYSITTER, reliable, mature woman needed for 5½ month old, Thursday and Friday from 8:30 a.m. to 6:00 p.m. in my home, Southfield area. 352-7274

153 Female Help Wanted —Sales

WOMEN chose your own hours. 16 hours per week can earn $84.50. Car necessary. Immediate openings. 474-6198

EARN $15 Cash. Showing my product in your home. 474-6096 or KE 2-4858

SMILE

Turn your free time into extra income. We will train you to be a Spencer Fashion Consultant, average $20 to $30 per evening, showing beautiful sportswear, and swim suits. No investment. Call 728-1744 or 274-8994

AVON MAKES
APRIL 15TH EASIER

on your budget. AVON representatives earn spare-time cash for tax time, selling our famous products in their own neighborhood. Call:

422-2252 476-2082 352-2926

TOO YOUNG FOR AIRLINES?

If so, Miss Lawson will be interviewing single girls, 18 to 24, to travel all 50 states and return. Two weeks expense paid training, $460 per month to start and thereafter. Waitress or similar experience helpful but not necessary. Only those able to leave immediately need apply. See Miss Lawson, 12 p.m. to 6 p.m. Holiday Inn, 10900 West Eight Mile Road.

EXPERIENCED waitress, part time. Days, no Sat. or Sun. work, Northville area. 349-4150

BABYSITTER for 9 month boy, Plymouth area, 4 evenings weekly plus all day Sat., own transportation, references. Call between 9 a.m.-3 p.m. 453-4569

TYPIST — EXPERIENCED

Mature woman for diversified work, 12:30-5 p.m., 5 days, Telegraph-Five Mile area. Call for appointment, Wilshire Office Center. KE 7-6640

PUT MEAT

On your dinner table instead of macaroni by selling Queens Way Fashions. Call 355-0570 or 358-0216.

161 Male or Female Help Wanted

INSIDE Sales Order Desk, technical background preferred. Ace Controls Inc. Farmington. 476-0213

JANITORS

Part time days, work 1 p.m. to 4:30 p.m. Monday through Friday, near Wayne Rd. and Schoolcraft. Apply Monday through Friday 9 a.m. to 5 p.m. Saturday 10 a.m. to 2 p.m. 5715 Rivard, Detroit or call 875-7580

WANTED BOYS, girls 13 or over. Garden City area. National Youth Club of America. 427-7728

FREE placement for Farmington residents. Immediate openings. Ages 18-20. Farmington Youth Employment. 426-1168

(2) MANICURISTS
and
(2) HIGH FASHION HAIR STYLISTS
at the new
MAYFLOWER BEAUTY SALON
and
HOUSE of GLAMOUR
Call Mary Sternbergh
453-8320
or Pat Hann 453-4486

COOK, must be first rate, for a fine restaurant. Contact Mr. Anhut. GR 4-4800

STUDENTS earn $3-$5 an hour as a Watkins Personal Shopper. For interview call 453-4059

HAIR stylist wanted, D. D.'s in Plymouth, days or evenings, call 453-6540

ELIAS BROS.

Family restaurant now hiring for new location. Openings now available for full and part time employees. Must be neat appearing and of good character. Applicants need not be experienced. We will train. Excellent employe benefits. Apply in person 9-5. 8 Mile Rd.-Evergreen.

RESTAURANT help wanted, part time, apply at Jack-In-the-Box, 27600 Orchard Lake rd., Farmington. 474-9482

COSMETOLOGIST or barber for full time position, willing to learn new approach to hair care. Family Hair Care Clinic, John Ryan & Assoc. 682-5800

PBX OPERATOR

Afternoon shift, part time, week-ends and holidays. Previous experience helpful. Excellent salary and fringe benefits. Automatic semi annual increments. Contact Personnel office.

BOTSFORD GENERAL HOSPITAL
(Osteopathic)
28050 Grand River, Farmington

MICHIGAN BANK

PROOF RECONCILIATION CLERKS
with
ADDING MACHINE EXPERIENCE
Night Shift Southfield Area

For Appointment Call N. Raymond

354-6556

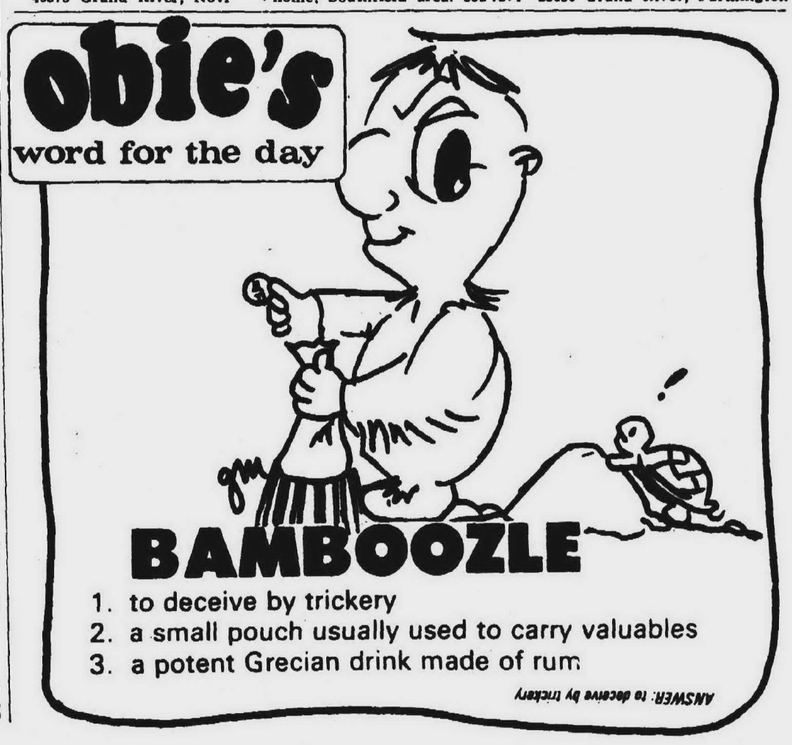

The OBSERVER HELP WANTED MART

WHETHER YOU'RE HIRING OR LOOKING FOR WORK, OBSERVER ADS GET RESULTS

161 Male or Female Help Wanted

JANITORS
Full or part time, all areas, must have car, apply between 9 a.m. and 12 noon, Monday through Friday, 5715 Rivard, Detroit.

OPPORTUNITY
- $700+ per month
- Up to 85% of commission
- Retirement Plan
- Profit Sharing
- Paid Hospitalization
- In-service Training
- Paid Real Estate Classes
- Management Potential

Call for interview
TRUST REALTY CO.
425-3050

KITCHEN HELP
Full or part time, day work, experience not needed, over 18 preferably, dependable. Apply between 11 and 2 p.m. Skipper's Table, 33201 Plymouth Rd., Livonia.

PRODUCTION
and
ASSEMBLERS
WE ARE NOW TAKING APPLICATIONS
APPLY
STAHL MFG.
12282 Woodbine
Detroit

WANT TO own your own business? Earn in your spare time. No door to door selling required. 476-7565

COOKS
KITCHEN HELP
Experienced—All Shifts
LAHSER HILLS NURSING CENTER
25300 Lahser, Southfield
354-3222

CARETAKER couple, full time, no children, one bedroom apartment plus salary. Must be dependable, Plymouth area. Contact Mr. Hines. 455-2143

Medical Technologists
Exceptional opportunities in our modern Ann Arbor Research Laboratory's Hematology or Clinical Chemistry Sections. Must be ASCP registered or have complete internship and eligible for certification examination. Experience beneficial but not necessary. Excellent salary, fringe benefits and working conditions. Hours 8-4:30 p.m. Monday through Friday.
Send resume in confidence to D. C. Misner, Personnel Representative.
Parke Davis & Co.
2800 Plymouth Rd.
Ann Arbor, Michigan 48106
An equal opportunity employer

MICHIGAN MOBILE HOMES
MICHIGAN'S LARGEST
is seeking sales people and servicemen for its rapidly expanding Taylor area. We offer the industry's biggest incentive packages. Join now and be a part of this dynamic young company. For confidential interview, call Pat Robinson, or Lou Guerra at 287-8540.

TEMPORARY and part time, housewives or anyone 18 years or older, any hours between 8 a.m.-8 p.m., central Livonia area. 422-5880

Caretaker Couple
ESTABLISHED firm has openings for caretaker couple in Garden type apartments on Suburban west side. Cleaning and maintenance for apartment at top salary with benefits. No children or pets.
Call Mr. Entler
for appointment
Consolidated Mgmt Co.
358-5550

WANTED FOR assembly, shipping and machine department. Good hours, excellent working atmosphere, good pay. Apply Monday thru Friday, 8 a.m.-5 p.m., 29811 W. 8 Mile, Livonia. 474-1206

NURSES
Full time days.
Ful and part time afternoons.
NURSES AIDES
All shifts
COOKS
Days
Beverly Manor
CONVALESCENT CENTER
24500 Meadowbrook Rd., Novi
477-2000
An Equal Opportunity Emlpoyer

JANITOR
Part time, 17 hours work over 6 days. Begin at midnight. Near Vernor and Dix. Apply Monday through Friday 9 a.m. to 5 p.m. Saturday 10 a.m. to 2 p.m. 5715 Rivard, Detroit or call 873-7580

161 Male or Female Help Wanted

PLYMOUTH resident with flexible hours to manage several small apartment buildings in city. Duties include renting and overseeing. 543-8485

COLLECTIONS
MICHIGAN BANKAMERICARD
Due to our rapid expansion we have several openings in our area credit collection department, if you have 6 months experience in credit collections, this could be the career opportunity you waited for. We offer an excellent salary based on your qualifications. Fringe benefits include life insurance, health insurance, profit sharing, retirement and paid vacation. All promotions from within. Contact Mrs. Kolenda at 557-0200. Extension 229.

APARTMENT CARETAKER. experienced, part time. 30 units. Husband work out. Apartment and salary. 557-0770

JANITOR
Part time, 5 hours, 5 nights. Farmington area. apply Monday through Friday. 9 a.m. to 5 p.m. Saturday 10 a.m. to 2 p.m. 5715 Rivard, Detroit or call 875-7580

WANTED
People interested in second or third income, part or full time in their own homes. Earnings of $100 to $1,000 per month. Call
537-7766

ALTERATIONS for men's wear, steady, part time. The Harvard Shop, 29760 Southfield, Southfield. 557-2290

10 MEN & WOMEN NEEDED AT ONCE
To work in Livonia area. $750 per month guaranteed as per written agreement. Positions are permanent, start immediately. Car necessary. Phone Thursday only 10-5.
425-8888

SALES people experienced in real estate, liberal commission agreement, liberal draw and percentage of profit. Ask for Mr. R. of Grossman of Livonia. 937-0140

JANITORIAL
We have part time positions for midnight work at country clubs in W. Bloomwield. Apply Monday-Friday 10 to 4 p.m.
U. S. Maintenance
17143 West 8 Mile, Detroit

COUPLE wanted to clean office building. Southfield and 18 Mile area. 722-9523

K mart
28800 Telegraph
Southfield
Now accepting applications for Full time sales
APPLIANCE DEPT.
Apply in person Thursday and Friday, 10 a.m.-12 noon.

WAITRESS. Days and evenings, experience preferred. Boy Friday, afternoons, must be over 18 years of age. Salem Hills Golf Club. 437-2152

ASSISTANT TO APARTMENT MANAGER
Couple experienced or will train, top pay, free apartment, Blue Cross, permanent. No children, no pets. Twin Arbor Apartments. Call Mrs. Martin.
453-2800

STUDENTS and others, $2 per hour, plus bonus guaranteed, neat shirt and tie. Call Fuller Brush Company between 7 p.m.-8 p.m. 425-9288

TRAVEL AGENCIES
NEEDS NOW!
TRAVEL TRAINEE
TRAVEL AGENTS
SECRETARIES
MANAGERS
R. E. SIMKO & ASSOC.
PERSONNEL AGENCY
29433 Southfield 353-7580

TEN LITTLE losers standing in line. One saw our Income Opportunity and then there were nine. If you need a full or part-time income where you set your own hours and pick your own income, call for an appointment anytime between 2 p.m. and 6 p.m. No investments. 427-3398

YOUNG MEN OR WOMEN
18 to 23
Needed for telephone soliciting. Hours 4-8 p.m. Monday through Thursday, 12-4 Saturday. Excellent salary plus commission. Schoolcraft-Inkster area.
CALL FOR INTERVIEW
522-5060

STENO, order service clerk, sales office National electric manufacturer, 5 days week. Salary, fringes. Equal opportunity employer. Phone 354-0910

163 Male or Female—Sales

163 Male or Female—Sales

ARE YOU A SELF STARTER?
We are opening a new Suburban Office. We need 6-12 new salesmen with experience and license or wiling to obtain license.

WE OFFER THE FOLLOWING BENEFITS
(1) VA approved school of real estate.
(2) Floor time or non-floor time.
(3) Up to 80% commissions.
(4) Unique advertising program.
(5) Our processing department.
(6) Multi-List and interim loans.
(7) Draw accounts to those who qualify.
(8) Advancement from within up to ownership of your own office.

CALL AL VARGO
NORWOOD REALTORS
It just may be the most important call of your life.
425-1500 OFFICE
522-8247 HOME

162 Male or Female—Part Time

25 MEN and WOMEN
Needed fo light packaging work on a part-time basis. Hours are from 7:30 a.m. 11:30 a.m. or 12 noon to 4 p.m. Start work next week. Apply at
29449 W. 6 MILE RD.
(Please bring ad when applying)
Use south entrance.
KELLY LABOR DIV., INC.

ENGINEERING CLERK
Chance for young man or woman to learn record keeping, blue print making and engineering systems for a fast growing company.
ACE CONTROLS INC.
476-0213

RETIRED MAN or couple for janitorial work, maintenance, odd jobs in new office and shop in Farmington. Part time, pleasant, require character references. 476-6500

163 Male or Female—Sales

Prestige Career
in Real Estate Brokerage—if selected you'll be taught the most advanced and successful sales methods by one of the largest Realtors in the nation. Some sales experience preferred but not required. This training will enable you to become a successful professional Real Estate Associate with outstanding earning potential. For interview call Harry H. Jones, 477-6302, after 6 p.m. 477-1666.
WESTDALE CO.
21023 FARMINGTON RD.

FULL OR PART TIME
FREE SCHOOL
REAL ESTATE
Earn $500 month part time, or more full time. We guarantee you will pass State Exam. Earn a new car or vacation each year by being a Real Estate Salesman. We continue your education, after you receive your license. Ask for Frank Wilga.
Lexington House 261-8555

PALM COAST FLORIDA
Westdale Co., one of the nation's largest realtors, has joined the prestigious International Telephone and Telegraph Corp. in marketing the largest new Florida Community, Palm Coast. You will build a great Florida clientele through this winning combination because I.T.T. has 100,000 acres available. No financing problems and high commissions. For further information and a confidential interview call Gil Warncke 476-9300 or 425-8925.
PALM COAST
WESTDALE CO. REALTORS
21023 Farmington Rd.
Farmington, Mich.

HIRING
Clean and neat boys and girls, 16 or over with cars. Only those willing to learn sales work need apply. $310 month guarantee, part time. $625 month guarantee, full time. Apply 9 a.m.-8 p.m. daily. 4111 Twelve Mile Rd. Near Greenfield.

REAL ESTATE SALES
If you like people and are aggressive, consider real estate as a career. We train and work with you until you have mastered sales and listings and all phases of real estate. We all work together in our office which makes for pleasant working conditions. Call Mrs. Martin for interview.
353-7000

REAL ESTATE SALES
BUSINESS IS GOOD!
Livonia area company needs 2 more full time men or women to help service our growing list of clients. Set your own hours, set your own income. Earnings of $10-$30,000. Experienced professionals preferred or attend our training classes and take your first step to a prestige career. We pay higher commissions than most companies and we pay for all advertising. Draws can be arranged for qualified persons. Call Mr. Richter 522-3500.
RED CARPET REALTY

WE NEED
PEOPLE
WHO WANT
EXTRA INCOME
$50 to $500 month. Work from your home, training, marketing, international company. Call ADE Careers.
584-2885

SALES PEOPLE
Full time, busy store, excellent earning opportunity. Blue Cross, profit sharing, paid vacation. If interested in a good job now and in the future, call Mrs. Ouillette.
BECKER SHOES
557-6810

START APRIL 27th
We train you, for a career in real estate. Our school prepares you for your license after which we train you as a qualified real estate salesperson. Call Mr. Pringlemeir for a reservation.
BEL-MEN 522-3010

165 Situations Wanted, Male

PLYMOUTH High School Junior would like yard work. Experienced with sod. References. $2.00 per hour. 453-3753

CONSTRUCTION FOREMAN
Not afraid of hard work. Seeking an opportunity to advance. Resume available. 261-1949

HAVE PICK-UP, will do clean-up and hauling of any kind. Call, ask for Jim. 522-1469

YARD work, Power raking, mowing, spring preparation, quality work, reasonable prices. Call Dave 425-7460

YOUNG MAN to do outdoor work. Garden City area. Reasonable rates. Ask for Rob. 421-5305

166 Situations Wanted, Female

DOMESTIC help, day or week, experienced. References. Also trucking and hauling. Ever Ready Employment. 722-8710

HELP ME utilize my education either full or part time. B.S. degree in Police Administration — delinquency and prevention. Please write to Box 138 c/o Observer Newspapers, 36251 Schoolcraft, Livonia 48150.

MOTHER will babysit. Breakfast, lunch provided. Will potty train. Ten Mile-Middlebelt area. 474-2479

DRESSMAKING. Good experience, all kinds dresses and alterations. Reasonable, quick service, 19369 Rensellor, Livonia. 538-8462

TYPING in my home, addressing envelopes, term papers, etc. 425-1347

SEWING, alterations on almost anything. Drapes made, cushions covered. Fast, reasonable service. 8 Mile-Grand River. 474-5359

WOMAN DESIRES work caring for invalid and housekeeping. $25 a day, experienced. 425-5094

ALTERATIONS and sewing. Quick service, quality guaranteed, 8 Mile and Middlebelt. 477-4456

RELIABLE mother wishes babysitting. Any age. Playmate. Toys provided. Your transportation, 7 Mile, Beech Daly area. 535-8993

EXPERIENCED babysitter available any hours at your home, own transportation. 427-6412

EXPERIENCED Secretary-Bookkeeper, wishes part time days. Call after 6 p.m. 349-1717

EXPERT ALTERATIONS. Fast service. Store experience. References. Round tablecloths. Livonia area. GA 1-6639

RELIABLE woman will babysit full time. Your transportation. Haggerty and Ann Arbor Rd. 453-7726

EXPERIENCED lady wishes job cleaning offices. Very good worker. 422-3119

IRONING DONE in my home, $1.00 hour. Middlebelt and Five Mile area. 422-6427

DAY CARE for one preschooler. My licensed home, 7 years experience. Joy-Wayne Rd. area. 522-3044

168 Education and Instruction

Train for a career in
IBM Keypunch
Clerk Typist
Secretarial
Accounting
DAY—EVENING
FULL, PART TIME
CAMBRIDGE
BUSINESS SCHOOL WEST
18256 Grand River 272-0740

QUALIFIED Piano Teacher. Children, adults. Classical, popular. Call days till 2:30 p.m. or after 8:45 p.m. GA 1-5572

ENROLL NOW for Career on Keypunch. Individual training. Free placement assistance. Day and evening classes. Livonia Business Machines Institute. 32114 Plymouth Rd. 261-6330

PIANO or Organ Lessons in your home by Stanford Walling, 37 years experience. 721-4586

PROFESSIONAL accordion Instructor, lessons your home, beginners, advanced, adult. Loaners available. Mr. Arrol 535-4798

SRF Hatha Yoga class, Plymouth YMCA, men and women. For information call 453-2904

STUDENT and mother wishes tutoring in elementary subjects. Reasonable rates. 557-5818

SRF Hatha Yoga Class, beginning April 16, 7:30 p.m. Universalist Unitarian Church, Farmington. 474-7272

PIANO LESSONS by public school music teacher. Plymouth-Livonia area. 453-2192

175 Personals

WITNESS?
WISH to contact witness to accident of lady slipping on floor and falling. Farmer Jack's Market, Wonderland, on Dec. 5, 1971. 522-3515

FRIENDLY COUPLE—mid 20's, new to Plymouth area, seek new friends, enjoy bridge, music, eating out, etc. Call Jim or Sue after 7 p.m. 453-9217

LUE, Happy twentieth anniversary, love Fred, and many more from Rick and Kathy.

HAVE an ESP Party in your home! Free psychic readings to all. Contact Bill Nagler. 356-5112

176 Lost & Found

LOST — Female German Shepherd, "Heidi." Plymouth license Vicinity Farmington and Thirteen Mile. Reward. Call 477-9235 or 222-3239

LOST: Toy Collie, blond and white, answers to "Baby," female, Ford Rd.-Newburgh area. 455-7650

LOST: German Shepherd named Princess, 1½ years old. Vicinity Ford Road between Haggerty and Lilley. Must find. Reward. 453-7884

FOUND, Male Brittany, 5 Mile-Inkster area. 255-4486

HELP — Sister heartbroken. Lost Siamese kitten, answers to "Ping-a-Ling." 5 Mile-Beech area. After 6 p.m. 531-3480

LOST: Black and white female, Setter. Vicinity 5 Mile and Middlebelt. 425-9395

LOST—Female Siamese cat, 6 years old. Vicinity 7 Mile-Farmington. 474-3602

LOST — Labrador Retriever, male, young, vicinity Joy-Hix, red collar, "Max", reward. Child's pet. 464-1889

LOST, brown male Poodle with black collar, needs medication, Livonia Mall area. Reward. 474-5459

176 Lost and Found

FOUND, small grey cat, vicinity 5 Mile-Haggerty area. 453-0025

LOST, $50 reward for radio controlled plane, lost in vicinity of Joy Rd. and Beck Rd. 522-0882

FOUND. White Poodle, near Joy Rd. and Middlebelt. 427-2266

FOUND, motorcycle helmet. 422-2896

LOST, Joy-Merriman area, Toy white Poodle, answers to "Pop-Corn." Reward offered. 421-2976

LOST. Cat, orange and white, Westland area, reward. 729-1355

LOST: Collie-Shepherd, male, brown with white spots under chin, "Soapy", 7 years old. Plymouth Twp. area, reward. 453-9103

FOUND, friendly calico cat, several weeks ago, Lakepointe, owner call. 453-5647

179 Card of Thanks

THE FAMILY of the late Jesse W. Smith would like to thank their many relatives, friends and neighbors, for the many expressions of sympathy extended to them during their recent bereavement.

182 Halls For Rent

HALL for rent, Farmington Elks Lodge #1986, 23666 Orchard Lake Rd. 476-1986

LIVONIA
K of C HALL
39050 SCHOOLCRAFT
Air conditioned, modern fully equipped kitchen, ample parking, rentals for all occasions.
464-0500

PLYMOUTH, I.O.O.F. Hall. Weddings. Banquets. Unions. Family parties. Reasonable. 453-0477

183 Business Services

EXPERIENCED Bookkeeper wishes homework. Pick-up and deliver if necessary. Payroll, profit and loss, balance sheet, 5½ years with accounting firm. EL 6-8697

184 Home Services

STORMS and screens repaired, Loeffler Pro Hardware, 29150 W. 5 Mile Rd. at Middlebelt, Livonia. GA 2-2210

Have you checked the
HOUSEHOLD SERVICE DIRECTORY
AND Buyer's Guide
for the many fine Advertisers listed there?

I'M NOT the plumber nor the plumber's son, but any work you should have, I shall soon have done. Plumbing, electrical, carpentry, complete modernization, recreation rooms, kitchens, formica counter tops, cabinets, specializing in vanities. Reasonable. Frank Rashid, 474-5652

J and R
Landscaping
and General Hauling
No jobs too small
Call for free estimate
522-1065

N.W. POST 190 American Legion, 13980 Greenfield. Hall for all occasions. Air conditioned. Spacious parking. Specializing in package deals. 837-9872

FARMINGTON
K OF C HALL
21900 Middlebelt
Air Conditioned, Paved Parking
WEDDINGS — BANQUETS
SHOWERS — PARTIES
Package deal our specialty
Hall Capacity, 300
KE 5-9938
After 2 p.m. GR 6-1100

POLISH LEGION of American Veterans Hall. Reasonable. 8600 Haller, Westland, Joy-Middlebelt Rds. 425-0279, after 6 p.m. 421-9295

IDYL WYLD
PUBLIC GOLF COURSE
Weddings, showers, tournaments, banquets to 300. New modern air conditioned facilities. Ample parking. Great food. Priced sensibly.
Donald C. Patterson, Owner
35780 Five Mile Road
GA 1-0990

REDFORD Jaycee Community Building, 15534 Beech Daly. Air conditioned. Weddings, showers, banquets, etc. 538-6423, 538-4461

ROOFING, 17 years experience, free estimates. 946-7510

SEWER Cleaning, sinks, tubs, toilet, floor drains, storm drains, sanitary sewers and minor repairs. 477-0682 or 476-1921

FOR A FREE plan and estimate on your landscaping call Banta Landscaping Company, after 4 p.m. 537-4247

BRICK, block and cement, new porches, steps, residential, commercial repairs. Before 8 a.m., after 8 p.m. 532-6838

WALLWASHING, by hand. Call today and save $1 per wall and up. Guaranteed. Also carpet and furniture cleaning. 846-1803

PAINTING — Interior, exterior. Neat and reasonable, 17 years experience. Free estimates. 453-7656

WORKING our way through college. Painting, carpet cleaning, odd jobs, reasonable prices. 522-3957, 722-0415

LINOLEUM
And Tile Installation. Your material or mine, 25 years experience. Excellent workmanship. References if desired. KE 7-7571

RAY AND TOM'S wall washing. Free estimates. Experienced. 422-5209 or 255-3019

AMERICAN LEGION HALL
31775 GRAND RIVER—FARMINGTON. Completely remodeled, air conditioned, capacity 300. WEDDING RECEPTIONS, PARTIES, DANCES, SHOWERS. Lighted Parking. Call for reservation.
GR 4-9636

PAINTING, interior, exterior, and minor repairs, 20 years experience. Free estimates, call after 5 p.m. 427-9786

DISCOUNT Tree Service, no job too small, insured. Call for free estimate. 728-0453, 326-5325

INTERIOR, exterior painting. Insured. References. Free estimates. 729-6469, PA 1-1825

184 Home Services

DICK'S CUSTOM cabinets, formica kitchen cabinets, baths, vanities, built to your specifications. Free estimates. 663-8903

CUSTOM HOME IMPROVEMENTS
by
Cass R. Janowski
- Painting and Decorating
- Additions, Remodeling
- Plumbing, Heating
- Roofing, Siding
- Financing

Have it ALL DONE with one call
453-2365
LICENSED BUILDER

185 Professional Services

I FIND lost property, Money, Jewelry, Estate Funds, Miscellaneous items, etc. 474-2099

186 Child Care

LeCarol
CHILD CARE
Reliable experienced sitters. Call 9 a.m.-5 p.m. Saturdays 9 a.m.-12 noon. State licensed.
522-6740

BABYSITTING in my home, your transportation. Dependable. Livonia area. 422-5229

CHILD care, your transportation, Inkster and Warren area. 427-2190

187 Income Tax and Insurance

INCOME Tax, 10 a.m. to 9 p.m. Wiley Bookkeeping, 29832 Ford Rd., Garden City. 261-3360

INCOME TAX Service, individuals and business. Graduate accountant, 22 years experience. 425-1676

INCOME TAX returns, prepared, by experienced accountant. Very reasonable rates. Your home or mine. 626-2493.

MOTORCYCLE INSURANCE
GENE GURSKI AGENCY
AUTO-HOMEOWNERS-LIFE
261-3769

200 Antiques For Sale

OLD Village Antiques, 198 W. Liberty, Plymouth. 8 dealers provide interesting variety like an antique show.

ANTIQUE oak dining room table, beautifully refinished, 42x42 with 3 leaves, has 5 legs, $70. 538-3184

SIX matching needle point chair covers, antique commode with hi-fi, brown shag rug 12x8 never used. 349-4024

IRON KETTLE
Exquisite 34 inch, 42 inch and 48 inch round pedestal tables and sets of chairs! Roll top desks, small chests and commodes, hall seats, secretaries, complete dining sets, loads to see.
45225 Grand River, Novi
1 Mile West of Novi Road
Near Taft Road
349-6128
OPEN EVERYDAY 10-6

ANN ARBOR ANTIQUES MARKET, Sunday April 15, Washtenaw Farm Council Grounds, 5065 Saline—Ann Arbor Road, Exit 175—I-94, guaranteed antiques and collectables. Lots of furniture: cupboards; chests; bannister, country Queen Anne and decorator chairs; American pine curved back pine settee; original paint and decorator bench; signed American landscapes—James Stuart, Aaron Shattuck, Benjamin Nutting, Gardner Rickhard; seascape, Antonio Jacobson; primitive of child with rocking horse, drum and ball; stoneware, pattern glass, pewter, cameras, civil war items, 10 a.m.-5 p.m., free admission and parking.

CURVED glass front mahogany china cabinet, best offer. 425-5279

SALE fine American furniture and miscellaneous, April 13-30. Schaldenbrand, 27615 Halstead, Farmington. Dealers welcome.

BEAUTIFULLY carved Sleepy Hollow type chair. Excellent condition. Oval walnut table. Plymouth. 453-9293

ESTATE SALE
ANTIQUES, dining room set, two solid maple bedroom sets. Appliances, rugs, lamps, glassware, mirrors, ladies apparel, jewelry. Complete furnishings. April 15, 12-5 p.m., 181 Moss, Highland Park, Mich.

201 Auction Sales

ANTIQUE AUCTION
SATURDAY, APRIL 14th
7:00 p.m.
THE HITCHING POST AUCTION
HISTORY TOWN
6080 West Grand River,
Brighton, Michigan
THERE WILL BE A $2.00 ADMISSIONCHARGE PER PERSON, REFUNDABLE ON PURCHASE, DUE TO A LIMITED SEATING CAPACITY.
Merchandise can be seen Starting April 12th.
Partial listing follows:
Brass bed, curved glass china cabinet, Empire secretary desk: Circa 1850, marble top commode, large oak hall tree, set of 6 oak chairs, iron bed with brass trim knobs, oak sideboards, marble top night stand, large book case, oak ice box, set of 4 Hitchcock type chairs, stack book case, drop leaf tables, rockers, kitchen cupboard, walnut cylinder secretary desk, oak bed, small slant front display case, bronze cash register, square oak table, library table, walnut wash stand, commodes, 3 piece walnut marble top bedroom set consisting of bed, dresser and commode, small wooden butter churn, cherry sideboard, oil paintings, trunks, mirrors, picture frames, Grandfather clock, Circa 1900; mantle clocks, Waterbury regulator wall clock, American wood works clock, Circa 1830; Ansonia open escapement shelf clock, cuckoo clock, brass mantle clock, wall clocks, Tiffany type table and hanging lamps, bronbe statues. Signed Tiffany, Moser, Loetz, Cameo, cut glass. Bohemian, Carnival, Bristol, pattern, china, Roseville, oriental items, Foo dogs. Gone With The Wind lamp, oil lamps, fairy lamps, brass candle sticks, bowl and pitcher, soapstone, ladies watch slide chains, rings, watches, pocket knives, crocks, jugs, tins, toys, insulators, tintypes. Railroad lantern, iron and copper items, primitives, books, art Nouveau items, and much, much more . . . . .
AUCTIONEER: RAY EGNASH
Auctions held on your property or ours: Phone: 517-546-9100

201 Auction Sales

COUNTRY AUCTION
Household, Antiques and Garden Equipment
We will sell the following at public auction at 14321 Haggerty Road, Plymouth, Michigan, at the corner of Schoolcraft.
SATURDAY, APRIL 14TH AT 11:00 A.M.
School desk, picture frames, oak dropleaf table, good oak barrel, pie safe, copper wash boiler, ox yoke, small spinning wheel, old cedar chest, fainting couch, crocks and jugs, iron plant stand, oak reclining chair, 2 brass floor lamps, maple cane chair, walnut dresser, 42 inch round oak table, walnut wash stand, old car trunk (like new), small oak and glass show case, walnut kraut cuttter, pot belly stove (gem oak). old scales, 6 matching plank chairs, hall tree, barn lanterns, wicker rocker, drop leaf table, 3 unusual rushbottom chairs, 1854 butter churn, iron kettle, pine 4 poster rope bed, 2 old water pitchers, old Carpenter's box, oak library table, glass vase, hump back trunk, 2 cane bottom maple chairs (refinished), Seth Thomas mantle clock (Westminster chimes), 2 place settings of Limoges china, old wagon wheels, insulators, pulleys, neck yoke, horse collar, old harness, horse cultivator.
Cross cut saw, dated fruit jars, 1914 Webster dictionary, 2 Royal Doulton Toby mugs, dated wooden dish 1910, glass butter churn, woden bowls, 3 boxes of books, marble topped Victorian table, fireplace tools, 4 old water pitchers, 3 wooden boxes, depression glass, mugs, hand-painted plates, MZ Austria dishes, 5 volumes of Dickens works, 2 dated brass lamps, footed glass dish, old box camera, iron pot, 6 black amethyst plates, custard glass bowl, dog and wagon candy container, Buffalo pottery, many more miscellaneous dishes!
2 20-inch electric fans, 10x12 tent, golf clubs, small redwood table. Ford tractor 8 N 3 PT. hitch, steel posts, platform scales, jig saw, miter box, post-hole digger, 3 aluminum basement windows and several others, shovels and picks. Lots of items not listed. Lloyd R. Braun, Ann Arbor, 665-9646; Jerry L. Helmer, Plymouth, 453-4169, Auctioneers.

202 Bicycles For Sale

MEN'S or boy's 26 inch bicycle, 10 speed lightweight, generator light set, 8 months old. Excellent condition, $70. 421-5471

GIRLS' bicycle, 20 inch, $20. 535-2357

SCHWINN Lemon Peeler, $40. Schwinn 24 in. Breeze, $20. Kodak Super 8 camera, $40. 476-8295

GIRLS' 16 in. bicycle, $15. 728-5673

ROLLFAST, tandem bike. Excellent condition, $80 or best offer. 453-8768

SCHWINN. Adult, Tre-Wheeler. Like new, $135. 427-4420

GIRL'S 24 inch Schwinn bicycle. Very good condition, $20. 352-9335

BICYCLE, boy's Stingray, $20. Tropical fish equipment, 20 gallon tank, heaters, filters, pump, miscellaneous equipment. 427-5661

SCHWINN, 5 speed, Stingray, boy's, $45. 20 inch boy's bike, $15. Exercise bike, best offer. KE 4-0656

203 Boats and Motors

MERCURY 22 HP. motor, good condition, $185. 425-6306

SEA KING 7 HP outboard. Excellent condition. Used 20-25 hours, $100. 427-6762

SAIL BOAT
Sailing Dinghy, 11 ft. Character boat, cat rig, all mahogany, partially refinished, unique. 349-3227

FIBERGLASS 17 ft., many accessories, 50 HP Evinrude, heavy duty trailer, mint condition, $1,200. 453-1683

GLASS MAGIC, open cruiser, fiberglass, 19 foot, fully equipped with curtains. 115 horsepower Evinrude, Ajax trailer, $2500. 421-8067

CHRIS CRAFT, 1939, runabout, 19-foot, mahogany wood, 145 horsepower motor, new four-wheel trailer. Best offer. 422-6243

ATTENTION! BOAT OWNERS! Boat seats and covers repaired or replaced. 474-7520

PERKINS 30 hp. outboard motor, used 20 hours, $300. 455-7583

LYMAN, 15 ft., 35 hp. electric Evinrude, and trailer. Cheap. After 4:30 p.m. 537-2639

16-FOOT LONE STAR. 35 Johnson and trailer, $550. 11-foot Aerocraft, one man fishing or speedboat. 453-1443

12 FT. SEA KING, aluminum boat with canvas cover, with or without trailer, A-1 condition. 425-6923

BOAT TRAILER, 25 ft. tandem, good condition, Surge brakes, sell or trade, $450. 421-5812

16 FT. BOAT, motor and trailer. Best offer. KE 3-6385

14 FT. ALUMINUM boat and trailer, $225. 15 ft. aluminum, trailer, 40 HP Johnson, all electric. 522-2033

206 Business and Office Equipment

COMPLETE Sandwich and Deli set up, all N.S.F., self contained, just plug in. Will sell for ⅓ original cost, also grill and fan, refrigerator, BBQ machine, sinks, salad cases, hot water tank and many other things. Priced for forced sale. Wishing Well Restaurant, 3256 Fort St., Lincoln Park. 381-9857 or AV 2-8647

EXECUTIVE style secretarial desk, with typewriter stand built-in, louvered front and chrome trim. Paid $280, asking $125, or best offer. Call after 11 a.m. 477-8281

GAS STATION going out of business. Forced to sell all equipment. 477-5244

TYPEWRITERS for rent, 3 months, $10. 422-6122 or 273-9645

FOLDING CHAIRS and tables in stock. Immediate delivery. Desk House, 29480 W. 10 Mile Rd., Farmington. 476-3177

NCR CASH Register. Like new. Price is right. Northville. 349-5433

METAL desks, chairs, cabinets, tables, sold as a lot or separate. 427-0706

CHAIRS, desks, files, tables, area's largest selection. Desk House, 29480 W. 10 Mile Rd., Farmington. Phone 476-3177

EXECUTIVE walnut desk with matching credenza, swivel chair, guest chair and black leather couch, 9 to 5 p.m. 474-4888

206 Business and Office Equipment

OFFICE MACHINES
new and used
TYPEWRITERS
ADDING MACHINES
RENTALS · SALES · SERVICE
call Kenneth Low
427-9393 KE 1-8265

JUSTOWRITERS, matched pair. Attached front reader on input. Very good condition. Suppliers included. Evenings or weekends, 559-6288

ELECTRIC Monroe calculator, 8 in. x 10 in. x 7 in. desk model with carrying case, like new, $125. 453-5818

FURNITURE
New Student Desks, Only $44.88
New 2 Drawer Files Only $24.88
Tremendous savings on budget desks, chairs and file cabinets for the office or home at . . .
MACAULEY'S, INC.
9535 Greenfield
at W. Chicago
272-1440

FOUR-DRAWER wood office desk with typewriter well. $20. Metal typewriter stand, $1.50. Padded swivel secretarial chair, $8. 453-0350

BROKE. Sacrifice for cash, electric typewriter, manual typewriter, mimeograph, folder, photo copier, check writer. 559-5433

IBM EXECUTIVE typewriter, proportional spacing, excellent condition, $300. KE 3-5573

207 Industrial Machinery

REX 3 inch trash pump, $250. 626-6764

208 Garden and Farm Equipment

BROQUET FORD
TRACTOR and EQUIP. CO.
1. Kut-Kwik mower with Sulky 48" cut.
2. Toro mower with Sulky.
3. Ford 7 h.p. Garden tractor with mower.
3. Ford 8 h.p. Garden tractor with 36" mower and blade.
DEALER FOR
Ford, Liftmaster, Forklift, Bolens, Ferree Trailers, Gannon, Lily and York.
34600 W. 8 Mile 476-3500

SEARS 6 hp. garden tractor with 36 inch cutting attachment and dozer blade, $400. 476-0064

209 Farm Produce

FRUITS, VEGETABLES. Eggs. Wood, Hay, Straw, Feed, Sunshine Farm Produce, 37524 Ann Arbor Trail, west of Newburgh.

HORSE hay, rabbit hay, mulch, straw, milk cans, cow manure. GA 1-4484

HORSE HAY for sale, 50 cents a bale. 453-8298

210 Appliances

WESTINGHOUSE washer and gas dryer, deluxe heavy duty model, avocado, $250 pair, like new. 522-5346

LADY Kenmore washer, G. E. dryer, both working, $50. 453-3645

GENERAL Electric automatic washer, Whirlpool refrigerator, Admiral upright freezer. 453-4029

WHIRLPOOL automatic washer, dryer, refrigerator, couch, dining set, skis, boots, barbells and more. Call after 5 p.m. GR 4-4618

WHIRLPOOL automatic 2 speed washer, very good condition, $45. 464-3636

KELVINATOR, 30 inch electric range. $25. 427-5531

SEARS gas electronic sensor dryer, 2 years old, excellent condition, $150. Call after 4:30. 453-2476

KENMORE WASHER, portable, automatic with 6 months service policy. 477-2830

CLEAN 40 inch gas range, oven broiler, griddle. Ideal for cottage. Must sell, $25. 522-0287

REBUILT Kenmore washer and dryer, and also new portable washer and dryer. Reasonable. 522-9452

GE GAS DRYER, top of line, all five cycles, on-off signal, like new, asking $150. 626-8242

PHILCO, 6 automatic cycle, portable dishwasher, large white dark top. Good condition, $60. 15968 Sunbury, Livonia.

WARD'S Signature Menumagic electric range, white, 30 inch wide, excellent condition, $85. 425-3138

37 INCH Electric Stove, $10. 425-3749

TAPPAN, gas range, 30 inch, good condition, $50, or best offer. 421-1691

211 Household Goods

DINETTE SET, brand new, $80. Call after 5 p.m. 476-0379

SALE! Sewing machines, new Zig-Zags, $68 up. Used Singers, Elna, Kenmores, Necchi, etc. A&M MART. 422-2131

MAGNAVOX stereo console, excellent condition. Early American style, 8 years old, $100. 476-3925

METAL kitchen cabinets, formica sink top. Delta faucet. complete. $175. 455-2092

DUNCAN PHYFE drop leaf table and chairs, bookcase bed, kitchen set, aluminum step ladders, rotary lawn mower, hose, yard tools. 476-4257

SOFA, Traditional, brown tone pattern, best offer. Call 398-2079 or 545-4045

ELEGANT white and gold sectional sofa, blue loveseat, maple dresser and corner desk, marble top coffee table. Call after 5 p.m. CR 4-0465

STEREO, ten years old, radio and record player, $40. Call anytime. 455-8195

LIVING room suite, 2 piece sectional, blue-green plus 1 occasional chair, rust color, all in good condition, $195. 476-8237

211 Household Goods

TWO chairs, and table. 422-5694

MAGIC Chef range, $45. Dehumidifier, like new, $40. Dishes, service for 8, $15. GA 1-3328

MAGIC Chef gas range, $20. 2 end tables, 1 coffee table, light wood. Glass tops, $40. 261-4864

LIKE new, avocado crib, complete, chest, $75, maple rocker, $10. 455-5236

FORMICA dinette set, table 30x40 and 4 chairs. Excellent condition, $35. 421-3574

BABY crib complete, chest of drawers, excellent condition, with sheets and musical crib toy, $40. 427-3532

GOLD print Italian Provincial couch. Good condition, $75 or best offer. 261-5746

SINGER 11" black and white TV, 1½ years old, good condition, $50. 427-7233

SALE OF DECORATOR APPLIANCES
FROM FACTORY SHOWROOMS
SOME SCRATCHED, NICKED
At or Below Cost!
REFRIGERATORS: Most are from Whirlpool. Showroom! All brand new. Some with sculptured wood-look designer doors! Most in color! Most are Frost-Free with all luxury features! Deluxe $300, $400, $500 models on sale from $173! Side-by-side models from $250!
FREEZERS: Chests, uprights. Some with locks, interior light, etc. 200 pound to 800 pound capacity on sale from $125!
TAPPAN RANGES, deluxe 30 inch models from $125! Luxury $400 Eye-Level Ranges from $243! Some Self-Clean! Some $400 ranges with 5 burners, built-in griddle, now $197! Some gallery models with warming shelf! Some 2 ovens! $500 Electronic ovens $268! Built-in ovens. Surface units from $45! $59.95 range vent hoods, $25.
WASHERS, DRYERS, most from Whirlpool. Some Hotpoint. Some Westinghouse. Some elegant Imperial models. Some with 18 pound tub. A few economy models in color. Washers from $148! Dryers $93!
DISHWASHERS, Rollarounds, Built-ins from $148! Colors, some with work top, multi-cycles, pushbuttons, etc.
SALE STARTS TODAY. Easy terms. Full Factory Warranty even when sold below a dealer's cost! Hot 'n Kold MANUFACTURERS SAMPLE OUTLET, 23930 West 9 Mile, 2 doors East of Telegraph. Phone 444-4125 or 354-1717.

REFRIGERATOR, dining table, 4 chairs, buffet, all excellent condition. KE 4-8925

WHITE French twin beds complete outfit with matching chest and hutch, $125. 421-4529

CUSTOM light gold drapes, lined, 2 pair with matching sheers, 60x83 each $20. 2 pair green drapes, 80x84, 42x84, $20. 421-4529

RECLINER rocker lounge chair, green, good condition, $45. 421-4529

CONTEMPORARY olive green sofa, 82", $50. Mr. and Mrs. blue-green floral chairs, $35 pair. 455-0545

GREEN couch, $75; swag lamp, $15; crib, $20; padded car seat, $10; bed frame, $4; rocker, $10. 522-3497

IRONRITE ironer, iron bed, any offer. 261-5074

TWO matching sofas, green and gold. 425-6647

GOLD sofa-bed and chair set, sewing machines. Call after 6 p.m. 421-4417

WASHER, dryer, stereo, air conditioner, dishwasher, television, range, sofa, lamps, tables, lights, beds. Cash and carry. 537-7714

SALE! SALE!

Bedroom Sets	$59
Living Room Sets, new	$99
Refrigerator	$29, $39
Bedroom Sets, new	$99
Gas and Elec. Stoves	$29, $39
Chests-Dressers	$16, $19, $23
Mattresses	$16, $23, $27
Hollywood Beds, Comp. new	$37
Lamps, new	$4, $7, $9
End Table Set, 3 pc., new	$19
Wringer Washers	$19, $29
Dinette Set	$39
Sofa Bed, new	$59
Tables & End Tables	$3, $5
Bunk Beds, new	$39 and $49
Sofa & Chair, new	$99
Beds	$10, $14
Liv. Rr. 2 pc. Herc. new	$109
Desks	$17, $19, $23

NEW AND USED FURNITURE
BARGAIN HOUSE FURNITURE
CREDIT—WE DELIVER
21741 FENKELL
(At Lahser)

FURNITURE, 6 months old, Bassett Spanish Oak bedroom set, $275. Mediterranean sofa and chair, crushed velvet, $250. Also Mediterranean bedroom set, $225. Early American sofa and matching chair, $225. Also loveseat, $125. 548-8983

SINGER
DIAL-A-MATIC
Zig-Zag sewing machine. Embroiders, appliques, buttonholes, etc. Late model school trade-in, $59, cash or monthly payments. New machine guarantee. Universal Sewing Center, FE 4-0905.

REFRIGERATOR, 19 cu. ft. side by side, kitchen set with benches, miscellaneous items. 729-1993

DUO BEDS, matching dressers with mirror, velvet couches, love seat, chairs, tables, lamps, oil paintings. 356-7651

MODERN sofa, 2 chairs, needs cover, $20. Ping pong table, $8. Bear rocking chair, $3. 453-7210

MODERN walnut dining room table, 2 leafs, 4 chairs, matching hutch, good condition. 261-4278

PAIR small upholstered chairs, also chair and ottoman, all done in blues and greens. 453-2332

REPOSSESSED HOUSEFUL
8 piece living room in Herculon covers, sofa, 2 chairs, 2 end tables, 1 coffee table, 2 lamps, 6 piece bedroom, dresser, mirror, chest, and bed, 5 piece dinette, take over payments. $5 weekly, balance $315. POPULAR FURNITURE, 25 East Michigan, Ypsilanti.

UNCLAIMED LAY AWAY
Mediterranean houseful, 8 complete rooms includes velvet sofa and 2 extra large matching velvet chairs, 2 dark oak octagon end tables, 1 double tier cocktail table. Also, a Spanish 7 piece bedroom, dark oak formica tops, includes Serta mattress and box springs. High style Spanish dinette with 4 high back chairs. Take over balance of $897. Pay as little as $8 weekly. Popular Furniture, 25 East Michigan, Ypsilanti.

CARPET—43 yards brand new, honey gold or 42 yards brand new avocado, $135. 563-5702

The OBSERVER MISCELLANEOUS MART

THE MOST COMPLETE MISCELLANEOUS LISTINGS PUBLISHED TWICE WEEKLY IN OBSERVERLAND

211 Household Goods

MIRROR—24 inches x 40 inches, Fleur-de-lis, gold leaf frame. Excellent condition. Call after 6 p.m. 453-8231

ANTIQUES to zany junk, picnic tables, porch glider, tables and chairs, women's clothing, size 5-7, shoes, size 4½. 349-4024

3 COUNTRY French family room chairs, formal desk, lamp table and lamp, washer, dryer. 522-9669

NEW WAREHOUSE SALE
All New Furniture
FREE DELIVERY
4-Drawer Maple Chest $33.00
Mattresses $17.50
Bunk Beds, Complete $39.00
Hollywood Beds $39.00
Beds—Full or Twin $12.50
BED-N-BUNK
Sleep Shoppe, Inc.
3 blocks west of Telegraph
25014 Plymouth Road 531-1740

FORMICA dinette set, very good condition, $35. Metal desk, $3. TV stand, hamper, $1 each. 476-3845

TAPPAN stove, refrigerator, white. Like new, $150. Kitchen set, lamps. 538-5625

FRENCH Provincial oval dining table, Lee's pad, 4 chairs, like new, $125. 538-5625

55 YARDS of beige carpeting and pad, good condition, $75. 534-1874

ZENITH 19 inch color portable TV with stand. One year old, $175. 261-5800

KENMORE automatic washer, like new, $100. Double door GE refrigerator. Two bedroom suites, one double, one twin, complete, plus extra pieces. Upholstered chair, assorted lamps. LO 1-2631

WALNUT dining room table and 2 chairs, good condition, $20. Custom table pads, to fit table, $15. 349-6586

COFFEE TABLE, French Provincial, antique gold, white marbletop, 5 ft. x 20 in., $85. 626-3414

DARK WALNUT Mediterranean dining room set with credenza. Pecan end table, large red smoked mirror, excellent condition. 477-6193

SYLVANIA, 21 inch color portable TV. Best offer. 728-5132

BABY bedroom set. Dark walnut. Crib, 5 drawer dresser, dressing table. Excellent condition, $100. 728-5132

EDISON-SIMMONS white maple dresser and crib, complete, $30. 453-4678

WALNUT double bed, complete, $45. Dinette set, $50. Glider cushions, $8. Utility cart, $5. 425-9385

LAMPS, dinette set, drop-leaf table, 2 chairs, ottoman, bedspread, drapes, 2 night stands, Provincial and 18th Century utility table. KE 7-6277

Automatic Zig-Zag
Sewing machine. Repossessed 1969 "Fashion Dial" model in walnut cabinet. $44 cash or monthly payments. Still under guarantee. Universal Sewing Center. FE 4-0905.

THREE piece bedroom set, protective glass top for dressers included, antique green, good condition, $95. Call after 5:30 p.m. 474-8702

MOVING, must sell appliances and furniture, miscellaneous, Saturday, April 14, 10 a.m. to 5 p.m. 21560 Audette, Dearborn. 522-0580

ROUND hardrock maple table and 4 ladder back chairs. Excellent condition. $200. Call after 6 p.m. 477-9766

DECORATOR'S house full of furniture, same as new. Some pieces never used. Transitional, Mediterranean and Italian. Some modern, several sofas, one extra long. Chairs, many velvets. Unusual lamps, commodes, some slate. Dining set with lighted breakfront. Triple dresser bedrooms, one with armoire, in king, queen, full. Spanish dinette, party table set. Northland area. After 5 p.m. and weekends. Dealer. EL 6-7136

MAYTAG washer, good condition, good price. 476-5555

SOLID cherry wood china cabinet, 48x70 inches, $225. 56 inch octagon game-poker table with folding legs, $75. Twin bed, complete, $50. Sears AM-FM under counter battery radio, $20. Craftsman jig saw with stand, $50. Miscellaneous bar items and others, Wednesday after 4 p.m. 425-3053

WARDS National brand sewing machine. Recently serviced. Straight stitch, $25. RCA Victor black and white TV. Best offer. 464-1289

GAS RANGE, $40, 17 cu. ft. refrigerator, coppertone, $65, portable dishwasher, $15. 425-1264

MAPLE double bed, complete, $40. Hollywood bed frame, with maple top, $10. Forty inch maple desk, $30. Call 261-0147

COLOR TV, Magnavox, roll-around, 18 inch, $150. 476-1566

ELECTRIC range, excellent condition, $60. Chrome dinette set, formica top, tangerine, $40. 261-8643

AIR CONDITIONER, Chrysler Air Temp., 11,000 BTU, $100. 476-1566

LINOLEUM 9x12, $5.88. Furniture Enterprise, 2932 Wayne Rd., Wayne. PA 2-6919

NEW. Never used, Simmons Beautyrest king size set/frame, $430, sell $340. 15 year guarantee applies. 476-8242

MOVING, variety household items. Also lounge chair, plants, power mower, 15218 Willowbrook, Plymouth. 453-9293

WARD'S 18 lb. washer and dryer, $300. Call after 6 p.m. 349-5688

14 FT. GREEN velvet modern couch with matching stool. Like new. Best offer. 522-7638

ANTIQUE library table, $40; 48 inch diameter pedestal base, walnut formica table, $40. 349-7509

212 Wanted Misc.

ALL PIANOS WANTED
Highest Prices Paid
Scanlan's KE 2-7537

JUNK color TV's, under 8 years old. Pay up to $50. 261-5800 or 728-5404

All Non-Ferrous Metals
Copper 42-50. Brass 24-34
Lead 10c—Batteries 90c
Cast Iron. All insulated cable
Carbide-Nickel-Silver
PLYMOUTH
IRON & METAL
425-1110 453-1080

WANTED: Rototiller attachment for Simplicity or Allis Chalmers lawn tractor. 357-5259

212 Wanted Misc.

WANTED. Old clocks, pocket watches, jewelry, antiques, scrap gold, silver, etc. 476-3333

WILL PAY cash for baseball cards and comic books. 421-0312

WANTED — Used Ultra-sonic cleaner and degreaser, approx. 2 quart size. 474-7200

WANTED — Chests, desks, refrigerators, wringer washers, bedroom sets, 20 inch gas and electric stoves, roll top desks and secretaries. KE 1-5166

WANTED: Old electric train, Lionel, Ives, American Flyer. Will pay fair price. After 6 p.m. or weekends. 261-6243

WANTED: Used Yahama 100 MX or Enduro engine, reasonable. Used HT-1B 90 engine parts for sale. 626-5980

WANTED: Aluminum canoe, 17 ft. Grumman or Alumacraft. Call after 5 p.m. 851-6779

NEWSPAPERS, 60c per 100 lbs. White IBM cards, $3 per 100 lbs. Color IBM cards, $1.50 per 100 lbs. We pay more for copper, brass, radiators, all other non-ferrous metals. 721-7436

COLOR TVs needing repair, under 7 years old, pay up to $40. Also black and white portables with UHF, up to $10. 342-9450

AETNA
PAYS CASH
Batteries $1.30
Copper 48-54c
Brass 28-38c
Aluminum 7-12c
Radiators 33c
Starters and Generators 90c
Lead 11-12c
Clean Die Cast 5-9c
BEST MARKET
Tin
Nickel
Cadmium
1826 ILLINOIS
TE 1-3266
Daily, 7:15 a.m.-5p.m.
Sat., 8 a.m.-12 noon

WANTED, small piano or baby grand. 425-5113

213 Misc. For Sale

FRIGIDAIRE automatic washer. $20. 453-9332

DINETTE SET. Mahogany, corner cabinet, buffet, drop leaf table, 4 chairs, $100. After 5 p.m. 477-0194

ROLL-A-WAY bed, complete, good condition, $17. 427-6786

NEW Easter dresses, ½ price, size 5 to 7. Miscellaneous. April 12 and 13, 4461 Polk, Dearborn Heights. 278-3990

GARAGE SALE. Furniture, dishes, misc., 35061 Bayview, off Wayne Rd. near Cherry Hill, Westland.

SCOTT'S 16 in. silent hand mower, excellent condition, $20. 522-9537

SEARS 12 hp. tractor, 42 in. mower, 36 in. snow blower, $850. Call before 2 p.m. 421-8788

RUMMAGE SALE, VFW Mayflower Post 6695, April 16th, 8 a.m. to 5 p.m. 1426 South Mill, Plymouth.

BASEMENT SALE, 9967 Brady, East of Beech Daly, off Plymouth Rd. Wednesday through Sunday, 9-5 p.m.

POOL, 18x30, Bel-Air, figure 8, filter, deck, cover and vacuum, $200. GA 2-2404

GARAGE SALE, Saturday, Sunday. Three families. Dishwasher, dinette set, miscellaneous furniture, yard equipment, baby items, and furniture, dishes, clothing, and much more. 11005 Denne, Livonia, one block east of Merriman, just south of Plymouth Road. 425-8023

RIDING lawn mower, Jacobsen Olympic deluxe with 5 hp. and 3 speeds, like new and used very little. Had eye operation, first $200 takes. GA 1-0319

BATHINETTE, $5. Bassinette, $5. Bottle warmer, $2. Bottle set, $4. 728-9167

INSIDE shutters, 24 in. long, 12 wide. 349-1209

GARAGE SALE. Antiques, glass show cases and display cases. 20905 Ford Road, Garden City.

BLACK combination storm door, $20. Electric pin ball machine, $20. Rocking horse, $5. 464-9906

BASEMENT SALE, 8310 Rickie, Westland, Merriman and Joy area, April 12-14, 10 a.m. thru 5 p.m. 20" 3-speed boy's bike, baby furniture, ceramics, toys, many miscellaneous. 261-0427

GARAGE SALE. For Girl Scouts, April 13, 14, 8923 Wormer, 2 blocks west of Telegraph, ½ block north Joy.

GARAGE SALE. Household goods, some unused baby, children clothes. 15436 Sunset, 2 blocks east of Merriman, off 5 Mile.

MOVING. Household furnishings, furniture, appliances, Danish sectional, plus everything. Garage sale, 36634 Lyman, Farmington. 476-1814

BASEMENT SALE! Books, records, clothes, cash register, misc. Thursday, Friday, Saturday, 9-4 p.m. 28449 Alvin, Garden City.

ALUMINUM door wall, 6 ft., with storm and screen, $50. 421-3056

DOLLS, hand crocheted clothes, large selection. Will deliver. 557-5818

ONE of the finer things of life — Blue Lustre carpet cleaner. Rent electric shampooer, $1. Loeffler Pro Hardware, 29150 5 Mile at Middlebelt. GA 2-2210

WARM Morning gas incinerator, very good condition, $25. $5. 455-4605

BIG Plymouth garage sale! Roof rack for station wagon, April 12, 13, 9:00 a.m. Come to 13861 Ridgewood Dr., ¼ mile west of Sheldon and Territorial. Something for everyone. Lots of unwanted treasures from four families. Dishes, some old, some new, ice skates, bicycles, games, tables, lamps, curtains, nice clothing for kids, Mom and Dad.

GARAGE SALE. Stroller, walker, playpen, two cribs, high chairs, car seat, clothing, infants to size 5. Books, miscellaneous household items. 15481 Doris, Livonia, north of Five Mile.

RUMMAGE and bake sale, April 14, 9-2. Hosanna-Tabor Lutheran Church, 9600 Leverne, between Beech-Inkster, Redford Twp.

1971 GEMINI 80 ccm., excellent, $250. Children's clothes, model cars, car parts, bed, window. 729-4363

213 Misc. For Sale

SECRETARIAL DESK. Asking $125 or best offer. Club chair with ottoman, needs cleaning. Asking $40 or best offer. Call after 11 a.m. 477-8281

8 FT. PICK UP camper top. Call 261-0930

BESTLINE Products, 45% off retail on carton lots. Call between 6:30 p.m.-10 p.m. KE 7-7823

SHADE TREES, 8'-10' high, $5 to $7.50. Dig your own. 28530 Orchard Lake Rd., Farmington.

GARAGE SALE. Sponsored by Plymouth-Northville Mothers of Twins Club, 14830 Cherry Lane, Plymouth, Lakepointe Subdivision. April 12, 13, 9 a.m.-4 p.m.

ABOVE GROUND pool, 24 ft. with filter and cover, $100. 422-6583

6 FAMILY GARAGE SALE Wed., Thurs. and Fri. 10 till 4. 7705 Lear Ct., S. of Ann Arbor Trail, E. of Middlebelt.

SUPER SALE. Pennyrich bras, girdles, and long lines. 533-6223 or 425-6824

ALUMINUM SIDING
DO IT YOURSELF
Seconds, Colors $16.95
No. 1 White $19.95
5 inch K Gutter, seconds 19c ft.
Colonial doors $34.95
Custom made trim shutters in 15 colors.
VIKING ALUMINUM
421-5743
30175 Ford Road, Garden City

LOCAL Artist offers paintings and sculptures for sale. 729-2673

ORTHO Spray-ette No. 4—$2.00, Pistol grip. Hair dryer — $3.50. Fiberglass drapes, $3.00 356-3654

ANTIQUE BEDS, two, marble top dresser, mahogany dining room set, odds and ends. Call after 6 p.m. 455-5872

3½x5 FT. TRAILER, wired, cover and spare tire. 425-9702

GIRLS clothing, size 10 to 14. Games and toys. LO 1-5956

GIGANTIC SALE, housefull of everything, all must go, lots for men, too. Clothes galore. 35105 W. 13 Mile, between Farmington-Drake Rds.

GARAGE SALE. Must sell everything. Antiques and household misc. 630 Randolph, Northville. Thurs., Fri., Sat. 9-4.

BASEMENT and garage sale. Wed., Thurs. and Fri. Must sell something for everyone. 39900 Sunbury, 1 block west of Haggerty, turn North on Meadowbrook Rd.

GARAGE SALE. Must sell, many household items. 29524 Rush, Garden City. Middlebelt-Warren area. Starting Wednesday.

GARAGE SALE. All you can put in a bag for $1. Thurs., Fri., Sat. 11 to 6 p.m. 9085 Northern, Plymouth.

CHURCH
RUMMAGE
BIRMINGHAM
Unitarian Church
Woodward at Lone Pine Road
Bloomfield Hills
Friday, April 13, 9 a.m.-4 p.m. Saturday, April 14, 9 a.m.-12 noon. Saturday only, A Grocery Sack of Rummage for $1.00.

TWIN BEDS complete, $40. Kitchen table and 6 chairs, $25. Wringer washer, $15. Gas dryer, $10. Gas stove, $10. 626-6764

GARAGE SALE, Sat., April 14. Electric dryer, 2 portable stereos, clothing, etc. 29939 Old Bedford, Farmington. 626-5927

RUMMAGE SALE, twin beds, kitchen set, clothes, work bench, record player and miscellaneous. 28740 Bridge. Warren and Middlebelt area. 422-5537

GIRL'S GOODIES, top condition, Jr. sizes, from boots to blouses. April 14, 10 a.m. to 6 p.m. 32462 Sprucewood, Farmington Township. 476-0076

RUMMAGE SALE, Boatloader, spreader, bicycles, X-15. Clothing, toys, formal, etc. 324 Evergreen off Penniman, Plymouth.

SUPER BASEMENT SALE. Maple crib, camera equipment, porch railing, toys, lots of misc. 9100 Melrose, Livonia, near W. Chicago and Merriman. Saturday, April 14.

GARAGE SALE, 36769 Munger, between 5 and 6. Off Newburgh. Friday, Saturday, furniture. Odds and ends. Antiques.

NEIGHBORHOOD garage sale, April 11, 12, 13, 9 a.m. Bikes, hood fan, projectors, baby furniture, toys, men's suits, clothes. Miscellaneous. 17588 Woodside, Livonia. One block east of Levan, one block north of Six.

GARAGE SALE, 14772 Auburndale, 5 Mile-Merriman area. Sat., April 14, 9 to 5. Furniture, tools, miscellaneous.

GAS range, 30 inch, white, $45; also shower door enclosure, $10. 261-0733

HALLICRAFTERS S x 99 Ham and all purpose receiver, $60. Viking challenger XMTR. $50. Gene. 476-3631

POWER mower, rotary, tuned OK, 13x600 tires, also 17x550, 5 hp. boat and motor, 12 gauge shotgun, 303 Enfield rifle. 537-8662

GARAGE Miscellaneous Sale. 28871 Farmington Rd. Between 12-13 Mile Rd. Antique jewelry, baby clothing, lamps, etc. Thurs., Fri., Sat. 476-7549

GARAGE SALE, Sat. 10-5, 14884 Arcola, 5 Mile-Inkster. Sofa bed, electric stove, 17 inch TV, $15 each. Miscellaneous items.

SEARS 20 inch, self propelled reel mower, A-1 condition, grass catcher included, $85. 425-6672

BASEMENT SALE, 28309 Green Willow, Farmington Rd., 12 Mile. Wednesday and Thursday, 9-5 p.m.

GARAGE SALE, three families, Thursday noon thru Sunday. 24315 Fordson Highway, near Telegraph and Joy. Behind shopping center.

GARAGE SALE, 19164 Winthrop, Sat. Sun., household items, miscellaneous items, antique gasoline engine. 272-5431

GARAGE SALE. Moving, good selection of furniture and appliances. April 12, 13, 14. 16465 Riverside, Livonia, west of Farmington Rd., south of 6 Mile.

DRAFTING table desk, $50. Lady's golf clubs, 5 irons, 1 wood, bag, $25. Girls' bike, heavy duty, $5. KE 1-8260

EXERCISOR bicycle, massager and ladies' clothes, size 10, and shoes, size 6B. 728-8399

GARAGE SALE, Sat., April 14, from 9 a.m. 1450 Penniman, Plymouth.

RUMMAGE SALE, drafting table, misc. 21510 Midway, Southfield, between 8-9 Mile, Fri., Sat., Sun.

CROSSWORD PUZZLE

About the House

HORIZONTAL
1 It's on the floor
4 It's in the living room
8 Answer the door ——
12 United
13 Street wanderer
14 Musical instrument
15 Gain
16 They're in the cooky jar
18 Church spire
20 Hirelings
21 Legal matters
22 Consideration
24 Rich coal-mining region in Europe
26 Island
27 Relative
30 Capers
32 Prison dweller
34 Hardens
35 Made amends
36 Possessive pronoun
37 Bad terms (coll.)
39 Scottish caps
40 The attic is —— the house
41 It's on the kitchen stove
42 Living
45 Malayan natives
49 Makes less severe
51 Fish eggs
52 Level
53 Loaned
54 Tavern
55 Cape
56 Greek war god
57 Donkey

VERTICAL
1 Tiers
2 Integer
3 Produces
4 Corn porridges
5 Spoken
6 Aspects
7 Arabian garment
8 Push up
9 Black
10 Solitary
11 Minus
17 Not long ago
19 Weird
23 Otherwise
24 Girdle
25 Opposed
26 Pour forth
27 Hospitals
28 Ledger entry
29 They're to sleep on
31 Forage plant
33 Engine
33 Staler
40 They're used for baking
41 Some houses have fence ——
42 So be it!
43 A —— seat
44 Roman date
46 Heredity unit
47 Weight measure (pl.)
48 Oriental coins
50 Winglike part

Here's the Answer

Sponsored By . . .
If you like the idea of Westdale Co. sponsoring this puzzle—Call us and let us know
At . . . . . .
477-6300

Westdale Co. REALTORS one of the nation's largest — seal of value

Be sure to see our ad on page (5) of The Classified Section

213 Misc. For Sale

A GOOD BUY . . . give it a try. Blue Lustre, America's favorite carpet shampoo. Merri-Joy Hardware, 31519 Joy Rd. at Merriman. 522-7090

RUMMAGE SALE. Farmington First United Methodist Church, 33112 Grand River, April 14, 9 a.m. to 3 p.m.

RUMMAGE SALE and Flea Market, Saturday, April 14, 9 a.m.-3 p.m. St. Matthew's Methodist Church, 30900 West Six Mile Road, Livonia, West of Middlebelt, for the Methodist Children's Home.

WHITE birch trees and clumps, all sizes, priced reasonable. After 5 p.m. daily, 11211 Haggerty Rd., Plymouth.

BASEMENT SALE, April 13, through 15. All size clothes, toys, household, furniture, baby items. 34616 Melton, Westland, Palmer, Wayne Rds.

GLASSWARE, dishes, hair dryer, rug shampooer, many books, Readers Digest condensed, kitchen table and chairs, clothes, toys, purses, Hobby supplies, much miscellaneous, artificial flowers, candles, Thursday, Friday, Saturday, April 12, 13, 14, 9:30 a.m.-2:30 p.m. Perrinville Elementary School, Farmington Road, between Joy Road and Ann Arbor Trail.

ESTATE Closing — Contents of Birmingham home, moved to 46585 Old Grand River, Novi, 3/10 mile east of I-96, Beck Rd. exit. Furniture, frames, china, glass, pewter, misc. antiques. Good clothing, household and garden equipment, tractor. April 14, 10 a.m.-4 p.m.

STEREO Symphonic console, Solid State AM-FM, Garrard turntable, $75. White electric sewing machine, $40. KE 4-3950

BASEMENT SALE, 18306 Gilman, 7 Mile-Inkster area, now till gone, table, chairs, pots, pans, 1847 Rogers Bros. First Love silver, cameras, projector, stereo tape recorder, toys, some antiques, plus much more.

Reynolds
Water
Softening
call
455-9689

LAWN mower sharpening equipment. Reel and rotary and miscellaneous parts. 476-3862

ALL PIANOS wanted. Dealer. KE 1-5717

GARAGE SALE, 15136 Farmbrook Dr. Lake Pointe, Plymouth, Friday, Saturday, Sunday, 10-5 p.m. Clothing, furniture. Miscellaneous.

CANOPY bedroom set, dining room set. Crib and chest and other household goods. Thursday through Sunday, 31709 Pembroke, Livonia. 474-1579

SWIMMING POOL, 15x30 oval, all aluminum Esther Williams, 15 year guarantee, put up last July with equipment, must sell, $1,000, new, best offer or $750. Viscount Pools, 34750 Plymouth Road, Livonia. 261-8580

MOVING—Frigidaire refrigerator, $35; work bench, $15; card table, $10; electric fan, $8. KE 5-1738

ELECTRIC range, good condition, $50. GA 2-4787

GARAGE SALE, 17397 Parklane. Turn on Golfview off 6 Mile, between Farmington and Newburgh. Toys, clothes and miscellaneous. April 11, 12, 9-4 p.m.

TORO 1972 lawn tractor, 5 HP electric start, 3 forward speeds, 25 inch grass cutter assembly. Extras. Excellent condition. 477-2772

RUMMAGE SALE. Antiques, end tables, exercycle, typewriter, misc. Wed., April 11 through Sun., April 15, 10 a.m.-4 p.m. 11316 Auburndale, South of Plymouth Rd., 3 blocks west of Merriman.

213 Misc. For Sale

WHITE ELEPHANT SALE. Livonia senior citizens, Rainbow Club. Public invited. 19550 Purlingbrook, north of Seven Mile. April 12.

BELL & Howell movie projector in good working condition, $50. AB Dick mimeograph machine, in good working condition, $75. 464-1222

CARPET
REMNANT
CLEARANCE
SALE
Prices reduced up to 50%
Shags—Rolls—Balances
Indoor-Outdoor. Good selection of colors.
PLYMOUTH RUG CLEANERS
1175 Starkweather, Plymouth
453-7450

KIRBY CLASSIC complete, 6 months old, must sell. 864-8118

RUMMAGE SALE. 2 families, Thursday, Friday, Saturday. 29051 Bretton, Livonia. 7 Mile-Middlebelt area.

BRUNSWICK pool table, 5,000 BTU air conditioner, belt massager. After 4 p.m. 422-8699

AFGHANS, ladies' shawls, and vests, baby sweater sets and baby afghans. 382-7275, 453-8069

GARAGE SALE. Fish tanks, stands, filter, etc., Kenmore cabinet sewing machine. 15400 Puritan, April 12-14.

HOME safes for sale. See our large selection. 35665 Ford Rd., Westland. 722-1850

Reynolds
Water
Softening
call
455-9689

TWO HOUSE garage sale, around the corner from each other. 1340 Palmer, 1345 Carol, Plymouth, Fri., Sat. Barnwood, antiques, chairs, tables, glassware, jugs, lawn furniture, living room, dining room and breakfast set, hide-a-bed, washer, dryer.

BEDROOM set, dinette table, Grinnell rocker, card table, golf cart, balls, bowling bag, ball, Hudson's dishes, (Bavaria Silver Leaf pattern). Nylon lace curtains, misc. 455-4573

GARAGE SALE, Wed., Thurs., Fri., 10-5 p.m. Furniture, lamps, clothes, baby items, misc. 35665 Leon, Livonia, 2 blocks S. of Plymouth, W. of Wayne.

GARAGE SALE, 18935 Ashton, near W. 7 Mile and Southfield, Sat. 9 till 6 p.m. Dishes, gifts, toys, misc.

FOUR OCCASIONAL chairs for conversational grouping, fruit wood, high-tufted backs, foam seats, antique satin upholstery, dark avocado, $35 each. 422-6676

NEAT AND CLEAN
Garage sale, beautiful buys on clothing and many household items: bathroom sink, dance costumes, sewing machine, small kitchen appliances, rugs, dishes, books, headboards, baby needs, motor bike, tape recorder, bikes, skis, guitar, end tables, toys. April 11-12, 7333 Irongate, Plymouth, east of Sheldon, north of Warren.

GARAGE SALE. April 11-13, 9 a.m. to 4:30 p.m. Odds and ends. 1 bridal gown, size 7 some furniture. 14717 Stonehouse, west of Newburgh off Lyndon.

OLD Clocks, lamps, 1930's clothes, furs, old phonograph, glassware and misc. 12410 Wyoming, Detroit. 834-8737

GARAGE SALE. April 14-15. Washers, dryer, furniture, baby things, clothes, bikes, lawn mower, exercising equipment, more. 21769 Whittington, Middlebelt-Grand River area. 474-3249

213 Misc. For Sale

10% OFF on unfinished furniture, over 1,500 pieces to choose from. All wallpaper 20% off. Stone's, 215 E. Main St., Northville. 349-8585

3 HP TRACTOR with snowblade and chains, $225. 836-8993

FORMICA, 1200 sheets, all sizes, colors, up to ½ off. Other cabinet making supplies. Dealers welcome. 425-2880 or 722-9792

YOUR cabinets made new by covering with formica wood grain. Do it yourself. Free estimates. Cabinet doors custom made. 425-2880 or 722-9792

CHILDREN'S FIBERGLASS
STACK CHAIRS $6
FORMICA TABLES
School quality, chrome frames, dynamic colors. Perfect for school and home.
DESK HOUSE
29480 W. 10 MILE
Farmington 476-3177

BABY CRIB and chest. 31 inch White Milk Glass lamps. Bell and Howell Movie Camera. 522-0316

FANTASTIC Garage Sale — Thursday-Saturday. ¾ roll-away bed, radio phono console, lawn mower, clothes, books, toys. 14075 Barbara, off Yale, north of Schoolcraft, Livonia.

HEALTHY home grown African Violets, all colors, double and single. 19946 Greenfield, near James Couzens.

LIVING room chanr, French Provincial Framed picture, Garden spreader and two white bathroom sinks. 464-3956

REDFORD
TOPSOIL
CONTRACTORS
Loading at Joy and Haggerty
Wholesale & Retail
Shredded and Screened
We Deliver KE 3-2181

HAND CROCHETED drawstring purses. Small size $2.50 Large size, $5.50. Your choice of colors. Made to order. 358-4198

USED VACUUMS. All types and makes, $5 and up. Livonia Kirby Co., Inc. 32115 Plymouth Road, Livonia.

GARAGE DOOR OPENERS
559-5224 353-4270

LIMITED time only, Horse hay, $1.15. Straw, $1. Mulch cover hay, 80c. Cow manure. Bunny rabbits. GA 1-4484

ALUMINUM SIDING
SECONDS
For Do-It-Yourselfers
Free Instruction Book
Aluminum Siding $16.50 square
All Accessories Available
14544 Telegraph, S. Flat Rock
8-6 Daily, 8-4 Saturday
Closed Sunday
782-9890

POOL COVER, 24-ft. cable and hooks, $40. 522-1943

GARDEN Tools and furniture, framed pictures, collectors items. 421-9189

BASEMENT SALE
Items from 1 cent on up. 8257 August, Westland. 4th block west of Middlebelt near Joy Rd., April 13, 14, 15. 10 a.m. to 7 p.m. 421-1574

ALUMINUM
SIDING
No. 2 Grade $16
5-inch Gutters
and Accessories
GA 7-3309

PRICED TO SELL
Reclining chair, 26 inch boys' bike, Leitz binoculars, books, lamps, and much more. Saturday only, 10 a.m. to 6 p.m. 18440 San Jose, Lathrup Village. Follow signs from Southfield and Golden Gate. (11½ Mile).

213 Misc. For Sale

DISCOUNT
PLUMBING
VANITY CABINETS
GIANT DISPLAY
FANTASTIC SELECTION
40 discounted models
Formica vanity $39.88
30-inch marble vanity $49.88
30-inch marble vanity $79.88
36-inch marble vanity $99.88
48-inch in stock also.
MEDICINE CABINETS
LARGEST DISPLAY
45 different styles
Antique oval mirrors
Gold and pewter also
Check these chrome prices:
16x22 swing door $6.88
(standard recess type)
Lighted slide door $14.99
DISCOUNT FAUCETS
GIGANTIC DISPLAY
Check these prices:
Kitchen Faucets $7.99
No Limits! No Gimmicks
Vanity faucet $9.88
(with pop-up drain)
Discount Delta Faucets
GARBAGE DISPOSERS
1 year free service
⅓-Horsepower $23.99
½-Horsepower $29.99
½-hp. reversible $49.90
(Soundproofed)
RANGE HOODS
30-inch vented $24.88
30-inch ventless $29.88
(with charcoal filter)
(24-inch, 36-inch, 42-inch sizes in stock)
(White, avocado, coppertone, gold, stainless in stock)
Bathroom fans $13.88
KITCHEN SINKS
21x24-inch white sink $9.99
21x32-inch white sink $13.99
21x24-inch stainless sink $17.99
21x32-inch stainless sink $19.99
21x30-inch also in stock
(Colors in stock)
VANITY SINKS
18-inch white sink $9.99
Oval white sink $11.88
(colors in stock)
TOILETS
White toilets $34.88
(name brand—grade A)
Color toilets $49.88
Pink, blue, green, tan, avocado and gold in stock.
Matching seats in stock
BATHTUBS
5-foot white steel $49.88
SHOWER STALLS
32-inch all steel $44.88
All fiberglass $109.88
SUMP PUMPS
Upright models $39.88
Submersible $54.88
LAUNDRY TUBS
Single fiberglass $14.99
Dura Tub $49.88
Complete stock of Plastic pipe fittings, copper pipe fittings, steel pipe fittings.
LIVONIA AREA
Mathison Hardware
31535 Ford (near Merriman)
Garden City
Call 422-3888
Plymouth Area
Mathison Hardware
6130 Canton Center Road
Between Ford and Warren
Plymouth
Call 455-9440
HOURS 9-8 P.M. DAILY
SAT 9-6 P.M. SUN 10-3 P.M.

PIANOLA, Stroud, can have for moving. Call before 4:30 p.m. 937-1199

GARAGE SALE, clothing, furniture, miscellaneous items. Today thru Sat., 41542 Greenbriar Lane, Lakepointe Sub. 455-1233

BLUE SPRUCE TREES, 3 to 4 years old, $3. 464-2788

EXCLUSIVE IN
FARMINGTON
Artist's Supplies
• STUDENTS
• HOBBYISTS
• PROFESSIONALS
Tasteful Custom Framing for your Masterpiece or choose from our own collection of paintings and drawings.
Art Alcove
VILLAGE MALL
Grand River corner
Farmington Rd.
477-4775

GARAGE SALE. Miscellaneous household and lawn items, including 5,000 BTU Sears window air conditioner, $50. Set of gas logs with grate and burner, $30. Roberts 4 track stereo tape recorder with 2 mikes, $70. Coppertone Frost-free Hotpoint refrigerator, $70. 30071 Mullane Drive, north of 13 Mile, west of Orchard Lake Rd., Friday and Saturday.

WASHER AND dryer, good condition, $30 each. Baby furniture. 455-4930

BESTLINE products for sale at 50%. Call 729-4785

CRIB, $30. Swing-o-matic, $5. Working antique sewing machine, $50. 2 new oval braided rugs, $7 and $8. 3 long formals, size 10 and 12, white rabbit fur evening cape, $10. 2 beaded cocktail dresses. 522-3474

PRE-SEASON SALE
CRAB GRASS CONTROLS
AND FERTILIZERS
Agrico, Bordens-Nutro, Greenfield, Ortho, Scotts and Wonder-Gro
DORMANT SPRAYS
SEEDS-PEAT POTS
CLAY POTS
PLANTING TRAYS
STARTER MIXES
POTTING SOILS
ORGANIC FERTILIZERS
ONION SETS
SEED POTATOES
Pick up your FREE copy of our new Garden Annual.
SAXTON'S
GARDEN CENTER
587 W. Ann Arbor Tr.
Plymouth 453-6250

214 Hobbies, Coins and Stamps

INTERESTED IN Communications? Lafayette Comstat 25, a CB radio, 23 channel. Mobile unit Telstat 150 with UHF receiver. Super Starburst antenna. After 7 p.m. or Sat. 522-2645

TWO Road race, HO train set. Two boards and transformers, $125. 425-0184

CERAMIC molds for sale. 455-2498

215 Cameras and Supplies

PROJECTOR, 16 millimeter, complete with sound. Will take best offer. Call after 5:30 p.m. 455-0431

216 Musical Instruments

WURLITZER chord organ, Model 4100, upper-lower and pedal keyboards with chord buttons, $600. VE 5-1821

ALL NEW organs, less 40%. 18 spinets and console pianos. Reconditioned uprights and players. Hours 10-8. Sun. 1-5 Grand Beech Piano, 19375 Beech Daly Rd., Redford. KE 1-5717

216 Musical Instruments

USED ORGANS
Baldwin, $350. Lowrey, $450. Baldwin 25 pedal, ideal for church, like new, $1,250. Upright Player Piano, $95 (needs some repair).
ANDERSON MUSIC CO.
637 S. Main, Plymouth
453-2900

GULBRANSEN spinet organs, pianos, drums, Leslie, will sacrifice. Dealer. 1-242-4589

BASS GUITAR, good condition, $50. 422-1672

CORNET, fair condition, good musically, good for beginners, music stand included. 422-5763

BABY GRAND piano, newly refinished, $500 or best offer. Call 9-5 p.m., Sat., May 14. KE 1-7402

GIBSON solid body guitar, 1 pick-up, excellent condition, $50. 455-9039

FINE PIANOS
Most exciting new pianos in all styles and sizes to be found anywhere! Schimmel, Mason & Hamlin, Kohler, Fischer, Cable, Musette player.
THOMAS AND
FARFISA ORGANS
So easy for the whole family to play and enjoy!
For the professional musician: We have in stock the amazing Mellotron, ARP Synthesizers, Farfisa electric piano and combo organ, Gibson Guitar, Maestro, etc.
ARNOLDT WILLIAMS
MUSIC INC.
5701 Canton Center Rd.
Just North of Ford Rd.
455-1609 453-6586

CORNET. Good condition, best offer. 538-8988

216 Musical Instruments

ORGAN THINKING?
CONFUSED?
Compare under 1 roof, Lowrey, Hammond, Wurlitzer, Gulbransen, Conn, used and new. Over 25 models to pick from. "Travel a little, save a lot." Free parking. Fourth at Williams. Open Daily 9-9, except Sun. & Thurs.
APOLLO MUSIC CENTER
322 S. Main, Ann Arbor

THOMAS "Heathkit Organ," walnut case, bench and earphones. Excellent condition. Call after 6 p.m. 453-8231

THOMAS Malibu double keyboard organ, colonial, cherry. Leslies, books, earphones, bench. Rarely played, $995. 425-4857

USED GUITARS, Gibson ES335 stereo, also Gibson Firebird Vintage Model. Priced for quick sale. Ask for Denny. Anderson Music, 637 S. Main, Plymouth. 453-2900

217 Stereos, Hi-Fis and Tape Decks

THREE 635A Electro-voice mikes and one AKA-D-1000E mike, $160. After 6 p.m. 476-9176

ELECTRO-VOICE EV1180 stereo receiver, 30 watts, brand new, still under warranty. 427-6896

218 Sporting Goods

GOLF clubs, Walter Hagen Irons, 2 through 9, $15 427-2682

WINCHESTER, Model 12, 12 gauge shotgun. Good condition, $150. Call after 6 p.m. Wed. 453-9456

TENT, 10x14 ft. with canopy and room divider. Sleeps 10, only used 1 day, $115. 261-8895

CABIN TENT, 10x12, $35. Inflatable Kayak, complete, $35 or best offer. 425-8658

POOL TABLES, new shipment, factory closeouts, 7 and 8 ft. natural slate, starting at $370, including equipment. Viscount Pools, 34750 Plymouth Road, Livonia. 261-8580

211 Household Goods

the Hearthside
WAREHOUSE SALE
DRASTIC REDUCTIONS
on
Good Selection
of
UPHOLSTERED SOFAS AND CHAIRS
HIDE-A-BEDS
FLOOR SAMPLES • SLIGHTLY DAMAGED PIECES
DISCONTINUED STYLES • MUCH VARIETY
Warehouse Outlet Store
11825 Mayfield, Livonia
One block East of Farmington, North of Plymouth Rd.
Monday Evenings—6 P.M.-9 P.M.
Friday Evenings—6 P.M.-9 P.M.
Saturday—9 A.M.-12 Noon

MONTGOMERY
WARD
ALL WEATHER
CONDITIONING
One Low Package Price
Gas Furnace — Central Air Conditioning — Electronic Air Cleaner — Power Humidifier
67000 B.T.U. Dual Flame Gas Furnace with 20 year guarantee on Heat Exchanger
24000 B.T.U. Central Air Conditioning with slope type coil with 5 year Guarantee on Compressor
Electronic Air Cleaner Removes up to 95% of Air Borne Dirt, Dust, and Pollen
Ward's Power Humidifier 12 Gallon Per Day or will Humidify a Home up to 200 Square Feet
SALE PRICE $799
Low Cost Installation Availabie

213 Misc. For Sale

Sears
WAREHOUSE OUTLET STORE
GREAT SAVINGS

Gas Dryers-Washers	20% Off
Electric Dryers	20-30% Off
Stoves	30-50% Off
All Furniture	30-50% Off
Refrigerators	20-30% Off
Color TV's	25-40% Off
Stereos	25-40% Off
Air Conditioners (All Mechanically Guaranteed)	50% Off

LIVONIA OUTLET
12001 Sears Avenue
(Near Plymouth Road and Middlebelt)
Phone 476-6000, Ext. 213

218 Sporting Goods

SWIMMING POOL 18 ft with 6 inch toprail, 10 year liner, all equipment, $350. Viscount Pools. 34750 Plymouth Road, Livonia. 261-8580

COMPLETE MATCHED and registered Hague ultra golf clubs. Reg. weight, 3 years old. New Wilson bag. Will sacrifice, $215. New golf shoes, size 9, $10. Call after 6:30 p.m. 531-4042

POOL TABLE, antique, 9 ft., 3 piece slate, with accessories, excellent condition, $525. 427-7720

220 Snowmobiles

TNT Ski-Doo, 640 and 440. Excellent condition, $550 each or best offer. 437-6343 and KE 2-7100

SUZUKI
1972 Closeout
Super Savings
MOORE'S
MOTOR SPORT, INC.
21001 Pontiac Trail at 8 Mi.
South Lyon 437-2688

1970 MERCURY, 30 hp. with trailer, $700 or best offer. 272-4844

RAIDER, 1973, 32 hp., 398 cc. must sell. 455-4927

222 Wearing Apparel and Uniforms

BRIDESMAID dresses. Mother of the Bride dresses. Prom dresses. 729-4663

SAVINGS. Toddler 2 snowsuit, $5; spring coats, size 3, $3; Cub uniform, $8. 474-6186

PROM dress, beautiful long turquoise and white satin, size 9, was $40, now $15. 453-2868

PINK BALLET TOE slippers, size 4, $5. 474-1580

232 Household Pets

232 Household Pets

KITTENS
PLAIN & FANCY
Ragmop Guinea Pigs
Angora Hamsters
Diamond Doves
Baby Male Parakeets
Doggie Dooleys
Travel Cages—Training Items
ONE of the MOST COMPLETE PET SUPPLY STORES in MICHIGAN.
PETS 'N' PARTICULARS
Complete Services, Boarding and Grooming
Monday thru Saturdays, 8 a.m. - 6 p.m.
22830 MOONEY AVE.
ACROSS FROM FARMINGTON PLAZA
474-6806
MASTER CHARGE AND BANK AMERICARD ACCEPTED

222 Wearing Apparel and Uniforms

END of the season savings. Ladies' better coats, cranberry belted gray cloth, mink trim. 474-6186

BROWN and white natural rabbit coat, excellent condition, $95. 522-5852

232 Household Pets

WELL GROOMED French Poodle, full shots, housebroken, no cost, just a good home. 455-8114

POODLE PUPS. AKC, Black, White. Veterinary checked. Puppy shots. Toys. Miniatures. Also Stud Service. 728-2585

THREE female Tabby kittens, free to good home, litter trained. 533-1092

OLD ENGLISH Sheepdog puppies, $35. Father unknown, resemble mother. Beautiful shaggy fur balls. 851-2981

ONE YEAR Irish Setter. Show and hunter, male, pedigree. 255-0573 or KE 3-7982

FOR ADOPTION. 8 week old male, Cockapoo mother, Terrier father. Has first puppy shots. 476-8319

CAIRN Terrier puppies, AKC registered, shots and wormed. Excellent pedigree, show dog quality. 427-6467

ONE year old playful Poodle, male; Poodle, female, 5 month old puppy, $20 each. 425-5825

FREE — Fluffy kittens, some pure white. Fully trained, healthy, very pretty. 422-6862

BEAGLE, female, 14 weeks, shots and wormed, excellent with children, free to good home. 455-4658

FREE kittens, 8 weeks old. Litter trained. 537-1636

EASTER Rabbits and Bantam Chickens. 422-8275

232 Household Pets

GERBILS, three, plus two cages, and all equipment. $35 value, will sell for $9, or best offer. GR 4-4495

COCKAPOO puppy, female, black curly hair. Real cute. 349-4215

FREE: Calico kittens, also 2 mother cats, 160 Gilman, Garden City. Fluffy, litter trained. 425-2853

PUPPIES, 8 weeks old, need good home, after 6. 421-7827

CUTE healthy puppies. Free to good home. 427-2994

POODLES. Black Mini-Toy. Male. 6 weeks, AKC, $50. 477-7126

CHIHUAHUA, male, 10 weeks, fawn color, AKC, $40; also German Shepherd, female, 9 months old, gentle, $25. Apartment 10. Call 937-9846

FREE puppies, part Dachshund, 7 weeks old. 522-4568

BRINDLE female Boxer, 2 years old, must sell, best offer. 421-2790

GUINEA Pigs. Free to good home. 476-4699

SAMOYED choice female, 3 years, AKC, shots, with house, $75. 642-0192

AMERICAN Eskimo puppies, male, look like small polar bears, paper trained, registered. Best offer. 531-8413

BOXER PUPS, AKC show and pet quality, Champion bred, reasonable. 522-8876

OLD ENGLISH Sheep Dog puppies, AKC, champion, reasonable, sell or trade for? 557-2845

MINIATURE SCHNAUZER puppies, AKC, champion bloodline. 477-2915

SEVEN WEEK OLD puppies, mixed breed, 23954 Colchester, Farmington.

POODLE, registered, apricot, female, 2 years old. 721-1188

MEDIUM SIZE well behaved female dog with food, shots, and accessories, 11 months old. Free to good home, after 3 p.m. 261-5363

AIREDALE, AKC, male, 5 months old, all shots, excellent pet, $75. 427-8680

MALTESE MALE, 1 year, all shots, AKC registered. 287-9187

IRISH SETTER pups, AKC, puppy shots. 464-3474

KITTENS — ready for home, 2 females, 1 male, 6 weeks, 1 male, 8 weeks. Litter trained, $2 each. 474-4977

YORKSHIRE Terrier, AKC, male, good pet, $50. 477-5960

GREAT DANE, 16 months, male, AKC registered, fawn, $200. 728-9167

DOBERMAN Pincher, one year old female. AKC registered, very friendly and loveable, reasonable. 437-3448

BOYS' Clothes, twin outfits, size 1 to 6. Also Sport Coats and Coats. 591-6536

CATS of assorted colors, sizes and genders, all have shots, litter trained, affectionate, need their own family. Free. 477-2759

232 Household Pets

ADORABLE Mixed breed puppies, free to a good home. GA 1-5160

KITTENS, black and white Domestic shorthair. Free. 453-5009

COCKAPOO pups, black, 5 weeks old, male and female. $25. 227-4266

WHITE ORGANDY FORMAL, size 12, worn once, bought at bridal shop, ½ price $35. 425-2437

FREE to good home, 4 year old Dachshund. Call 522-8496

CAT, lovable, young male — neutered, trained, large, good markings. 474-4630

GERMAN SHEPHERD puppies, thoroughbred, no papers, $30. 453-9155

FREE KITTEN, beautiful white and gray male, litter trained, 7 weeks old. Call after 3 p.m. 453-2538

233 Animal Services

AKC GERMAN Shepherd, solid white, large boned. Stud service. 477-6175

JOANNE'S FASHION
PET SHOP
522-1590 29230 ROYCROFT
OPEN 9-5. SAT. 9-7
1 Block north of 5 Mile off Middlebelt. Canaries, B. B. Parrots, Easter Bunnies, kittens, mixed breed puppies. Iguanas and turtles. Pet Supplies. Grooming all breeds. Boarding birds and cats. Specializing in Terrier breeds.

MINIATURE Schnauzer Stud Service. Coat colors, dark and extra light. Both beautiful temperaments. After 3 p.m. 522-3408

PROFESSIONAL Poodle and Schnauzer grooming, in my home, $5. Plymouth and Beech Rd. area. 538-7109

THE DOGGIE
TRIM SHOP
ROMAN PLAZA
Novi Rd. at Grand River
All Breed Professional Grooming Responsible experienced Groomers only. Call NOW for an appointment.
349-4829 - 349-9070

PROFESSIONAL dog grooming, all breeds and mixed breeds, nails, ears, glands, bath, $8. 422-0219, 427-2034

BOARDING of all breeds. Large inside-outside runs. Town and Country Kennels, 47857 Cherry Hill, Plymouth, Mich. 453-2790

PROFESSIONAL Poodle grooming! $5.95 up. Day and evening appointments. You'll like us. KE 5-7052

DOG CARE
Professional grooming, complete service. Plymouth Merriman area. $6 up. Mon. thru Sun. 522-3186

HAVE YOUR dog groomed professionally by Kathy Stephens. Graduate of American School of Dog Grooming. All Breeds. Complete Service. 476-3894

HORSES BOARDED. Large, clean box stalls. 685-8457

234 Horses, Livestock and Equipment

NINE YEAR OLD, grade Gelding, experienced rider, $350 with tack. Call after 7 p.m. 532-3189

WILL BOARD your horse, $55 month. 8 Mile-Farmington Rd. 476-4673

241 Vehicle and Boat Storage

TRAILER
BOAT STORAGE
Reserved spaces, fenced, lighted. 33375 Glendale near Farmington Rd.
LIVONIA 261-5600

242 Insurance, Motor

4
Best Coverage at Lowest Rates
INSURANCE
MOTORCYCLES
CARS & TRUCKS
Check with me R. Grant Agency
8919 Middlebelt near Joy, Livonia
PHONE 261-3500

MOTORCYCLE
INSURANCE
as low as $13
Buys $50,000 Liability
call
R. L. NELSON
INSURANCE
721-2534

Motorcycle
Insurance
Choice of Companies
LOW RATES
453-0199

AUTOMOBILE Liability Insurance! As low as only $23 quarterly. Thomas Insurance Agency. TU 1-2376

MOTORCYCLE
INSURANCE
RIDERS! Insure with agents who ride. Excellent coverage at prices you can afford. Call Tilly, John or Joe at 453-6161.
MERRITT INS. AGENCY
507 S. MAIN, PLYMOUTH

243 Motorcycles and Mini-Bikes

TRIUMPH, 1971 Bonneville. Excellent condition, $1,100. 427-3819

HONDA, CB 350, 1972, adult owned, 190 actual miles, brand new, $800. Bates bags, $45. 421-1103

243 Motorcycles and Mini-Bikes

HONDA 350, 1971, excellent condition, $550. 421-5432

SUZUKI, 1971, good condition, $250, extra oil and tires. 349-2783

1971 SPEEDWAY Shrike, excellent condition, 3 hp Tecumseh engine, torque converter. Must sell. Call 427-7599

HONDA, 1972, 350 cc, $550. Tim. 427-1859

YAMAHA, 1971. Enduro, 250cc, 1,300 miles, $550. 455-1224

MINI cycle, 60cc, mint condition, $150. Ossa Pioneer, mint condition. 453-9332

HONDA 1971 SL 350, excellent condition, $600. After 5:30. 585-6194

KAWASAKI, 1971, 90CC, $250. 477-4860

HONDA, 70, 350cc. Scrambler. Crash and Sissy bar. $600. 425-9778

TRIUMPH, 1969, 250. Good condition, $350. 533-5291

HARLEY Super Glide, 1971, 1,200 cc, slightly customized, $1,800. Must sell. 455-4927

SUZUKI, 1972, TC 125 J. Dual full knob, luggage rack, $500. 476-8477

SUZUKI 120, runs good, $175. Call 349-6226

PICK-UP COVERS
($159 up)
CAMPERS
($795 up)
LEONARD'S
Factory Distributors
8 Mile-Middlebelt 477-6616

TRIUMPH, 1970 Bonneville, 8,000 actual miles. Excellent condition, extras. 455-7245

HONDA, 1972, 350 CB, mint condition, extras, $675. 425-8432

HONDA 450, 1971. Clean, runs good. Best offer over $800. Motorcycle trailer, 3 rails. Heavy duty, $150. 474-1228

HONDA 750, 1972, helmets and luggage rack, good condition, $1,250 or best offer. 425-3212

HONDA, 1972, CB 450. Excellent condition, $875. 464-2737

HONDA, 1972, CB 450, 1,800 miles, adult owned, extras, $895. 538-7803

HONDA 1973, 350. Under 200 miles. Must sell. $775. 427 1664

HONDA 1972, SL-70, MX-Modified, bored engine, excellent condition. 474-7219

APACHE. 1968, Ramada, sleeps 8, furnace, 2 L P tanks, spare electrical brakes, $890. 427-8332

SUZUKI, 1972, 90, 52 actual miles, new condition, must sell, $375. 477-3957

LIL INDIAN mini bike, 4 h.p., good condition, $60. 455-4605

HONDA, 1972, CL 175, mint condition, 900 miles, $550, owned by girl. 255-0594

HONDA SL 350, 2,000 miles, many extras, like new, $625. 422-5227

243 Motorcycles and Mini-Bikes

KAWASAKI, 1969, 250 Enduro, extras, $300. 647-5315

HONDA
SPRING special! A short drive saves you $$ on new or used models. Sport Cycle, 7278 W. Grand River, Brighton. 1-227-6128

SUZUKI, 1971, 90CC, Hooker. Head, knobbys, 2800 miles, fenders, sprockets, etc. $375. 453-7287

244 Campers and Motorhomes

COMMANCHE, 1971, 26 ft. travel trailer, sleeps 7, self-contained with bath tub, electric brakes, Reese hitch, many extras, excellent condition, $3,500. 728-7363

8 FOOT Cricket, pickup camper. Self contained, except for toilet. Like new, $900. 477-1472

CONTINENTAL, 1969, 17 ft. travel trailer, self contained, $1,800. 453-1292

WHEEL CAMPER, 1970, used 8 times, excellent condition, sleeps 7. Call after 6. 261-6508

SEARS TENT CAMPER with Add-a-room. Excellent condition, $500. 476-0064

TRAVEL MASTER, 20 ft. Fully self contained. Good condition. GR 4-9048

COX CAMPMASTER tent trailer, sleeps 6, excellent condition. Best offer. 349-7509

APACHE, 1971 Ramada. Terrific opportunity, must sell, many extras, $1,245. 349-7129

FORD, 1971, ¾ ton pick up with 11½ ft. slide in camper with patio room, fully equipped, self-contained, best offer. 535-1571

1971 15 ft. Royal Highlander. Sleeps 6, gas stove, refrigerator, hitch, mirrors, used one season. Excellent condition. 532-5728

TRAVEL TRAILER, 16 foot, sleeps 6, good condition. Extras, $800 or best offer. 453-1836

CONCORD, 1969 Travel trailer, 19 ft., Reese hitch, many extras, very clean, $2,400. 261-2121

WHEEL CAMPER, 1969, hardtop tent trailer, used twice, sleeps 6, icebox, 3 burner stove and oven, portapotty, asking price $1,000. 721-1806

STARCRAFT, 1971, constellation 6, hardtop, hard bunkends, brakes, furnace, gas bottled, spare tire. Best offer over $1,400. 474-2446

OASIS, 1969, hardtop tent camper, good condition, easy towing, extras. $550. 425-9346

VW, 1969, Westphalia camper, full pop top, new tires and brakes, very good condition. $1,800. 427-9748

AMERICO, 1972, 11½ ft. slide-in pick-up camper with Snap N Nap, rear bedroom, sleeps family of six. Monomatic toilet, shower, etc. Gas-electric, refrigerator, furnace, 4-burner stove and oven, hot water, sliding front window, loaded jacks and other features. Little used. Approx. 2300 lbs. dry wt. $2,000. Private owner. Buying larger unit. Call 464-1364

244 Campers and Motorhomes

PICKUP Truck Camper, 1969 Karibou 9 ft., self-contained, sleeps 4, many extras, $1,725. 421-9231

ORDER YOUR
SOLID STATE
APACHE
also
SEE OUR
Canvas Side
Camper
NOW
and
SAVE
Any Trailer ordered now and delivered before Easter, receives a Free deluxe Canopy.
CAMPERS PARADISE
261-1100
28790 Plymouth
(2 blocks East of Middlebelt)
Monday, Wednesday, Thursday
9:00 a.m.-8:30 p.m.
Tuesday, Friday, Saturday
9:00 a.m.-5:30 p.m.
Closed Sundays

PICKUP top, 36 in. high paneled. Insulated and cupboards, $200. 626-6764

1971 APACHE Ramada, solid state, sleeps 8. Extras, $1,375. 531-5721

MONITOR, 1969, completely self-contained, sleeps 6. 349-4697

STARCRAFT hardtop, sleeps 8, double dinette, stove, furnace, add-a-room, spare tire, $750. 422-1241

244 Campers and Motorhomes

APACHE TRAILER, Range, ice box, water tank, sink, dinette, sleeps 6, $800. After 5:30. EL 6-5173

SHASTA 1971, 17 ft. Motorhome, Ford chassis, sleeps 6, self-contained, air, 20,000 miles. Original owner, excellent condition, $4,995. After 5 p.m. 349-7666

WHEELCAMPER, 1970, tent trailer, sleeps six, self contained. Good condition, $995. 427-0445

VW CAMPER, 1970, desires to please new owner with AM-FM radio, pop-top and experience. Well traveled, seeking new advnture with you and your family. 522-2645

Avis Ford
Exclusive
LTD motor home, 25 ft. The newest concept in motor home travel now on display.
$10,900
Plus 19 foot Mini-home and Sportmobile mini-home, Pop-Top. (All units have steel constructed frames).
ON SALE
BOB MARCELL
DICK CERVI
WAYNE BLOMBERG
29200 TELEGRAPH
(at 12 Mile)
354-3000

DODGE Sportsman Camper, 1966, 7 feet by 7 feet enclosed room off side doors, luggage trailer and camping equipment. 349-0464

17 FOOT trailer, sleeps 6, gas electric refrigerator, new custom draperies, porta potty. Spare tire. Reese hitch. 453-2570

BLUE GRASS
FARMS
Growers of Nursery Sod

• Topsoil • Landscaping
• Evergreens
• Seeding and Sodding
COMMERCIAL
and
RESIDENTIAL

• Fertilizer • Sand • Stone • Peat • Fill Dirt
16185 Newburgh Rd.
464-2080 7 a.m. - 7 p.m. 464-2081

HOUSEHOLD SERVICE DIRECTORY and BUYER'S GUIDE

Call Mrs. Taylor at 522-0900, 9 a.m. to 5 p.m. Daily to List Your Business in This Directory

Aluminum Siding

Call Chuck for Siding, Trim, Gutters, Awnings, Licensed Contractor. Free Estimates. 729-7030

ALUMINUM SIDING, TRIM, GUTTERS — BANK TERMS 522-7140

Deal Direct. Siding, Trim, Gutters, Doors, Windows. Free Estimates. Lic. Bldr. GA 7-1346

SIDING — TRIM — GUTTERS
Professional Installation
A. F. Killigian Co. 464-3636

ALUM. SIDING
100 SQUARE FEET INST. $58
Alum. trim, storm windows, awnings, patios, enclosures, work myself. Free Est. 453-8487

Alum. Siding-Trim-Gutters
PRE-SEASON SALE
Free Est. 535-4348, 261-7024

ALUMINUM SIDING
TRIM - GUTTERS - ROOFING
Work Myself
Free Est. 532-6834

ALUMINUM SIDING-TRIM GUTTERS. Free est. Do the work myself. 261-4745

Asphalt

ASPHALT PAVING
• DRIVEWAYS
• PARKING AREAS
• LANDSCAPING
• SITE WORK
Prevo Excavating Co.
453-1027 GR 4-2119

ASPHALT PAVING
Driveways, parking lots, repairing, sealcoating. 2 year guarantee on work. Bonded. Free est. Call anytime. 422-0200 or 356-2686

GREAT LAKES ASPHALT CO.
Driveways, Parking Lots Quality Work at Reasonable Rates.
Res'l., Commercial. KE 1-8000

Driveway & Parking Lot Specialist. Comm. - residential. Reasonable prices. Bank terms. 477-2396. Theodorow Paving Co.

Basement Waterproofing

BASEMENT LEAKS REPAIRED
15 years experience
474-6224

Brick, Block, Cement

CEMENT WORK
Patio, drives, basement, garage floors. Licensed, insured. Call Ray 422-7018

CEMENT WORK
Driveways, patios, floors, porches, foundations. Lic., Bonded. Roland J. Whitty, 422-1842

Brick and Block work,
Porch and Chimney repair
422-5686

CHIMNEYS Repaired or built new. Roof leaks stopped. Work Guaranteed. GA 7-3981

Cement Work-Driveways, patios, footings, garage floors, sidewalks, free est., 534-1570

DOUG VERVILLE
Drives, Patios, Garage slabs.
421-1017

Cement work-patios-driveways-garage floors-footings. Quality Reasonable. 474-8078, 227-7315

Quality Concrete Work
Ray R. Stella, Contr. Inc.
Garage floors, driveways, patios, porches, foundations. State lic. Terms available 261-8974

Brick, Block, Cement

CERTO CONST. CO.
Driveways, sidewalks, etc.
Free Est. 425-2255

MORGAN HUMECKY. Honest est. on all cement, brick & block. State lic., Ins., bonded. 474-7278

Cement Work. All Types Brick, Block, Tuckpointing and Repairs. KE 8-4992

Building and Remodeling

FAMILY ROOMS
Rough-in or complete job
BEST REFERENCES
MARTIN GA 1-5435

THREE JAY'S BUILDING CO.
Remodeling Specialists
DON KLEINKNECHT, sales mgr.
386-1160 eve. 425-1300

Home Improvements — A complete line of modernization and repairs at lowest prices. 464-1526

Kitchen Cabinets — 25 Cherry, oak and walnut. Cupboard doors custom built counter tops. All never used, alter to fit. Sell separately. Dealers welcome 425-2880, 722-9792

Carpentry by Jerry
Remodeling. Additions, Basements, Kitchens, Alum. Siding, Quality Work-Guaranteed Lic. Contractor, free est.
349-1728

Additions, porch & patio enclosures, fireplaces. Fair Price R. Hess, lic. bldr., KE 1-6839

ROUGH ADDITIONS
LICENSED BUILDER
261-4390

CALL DON FIRST
for Price and Design
Room additions, Florida Room Enclosures, rec. room, panelings, cabinet and formica work roofing and gutters. 427-7766

REMODELING EXPERTS
QUALITY FOR LESS
Free Estimates, Call Anytime
MARS BLDG. CO.
538-2666 626-7044

Kitchen Remodeling
Formica cabinets, counters, refacing. Lic.-Ins. Walt, 422-0224

Favot & Son Bldg., Woodwork remodeling, additions, rec room, basement, free est. 476-3363

ADDITIONS
GA 2-2240

JERRY "J"
CUSTOM KITCHEN
Many references upon request.

IMPROVE YOUR HOME
A new kitchen for easy living or modernize your bathroom.
ALL CUSTOM BUILT FORMICA CABINETS & CERAMIC TILE BATHROOM COMPLETE
We can cover your cabinets with woodgrain formica at great savings to you.
Lic. and Registered, Dearborn
DEAL DIRECT, call anytime
291-9331

LUPINI BUILDERS, INC.
Custom Building and Designing
Northville 349-0152

Building and Remodeling

CUSTOM
HOME
IMPROVEMENT
by
Cass R. Janowski
• Painting and Decorating
• Additions, Remodeling
• Plumbing, Heating
• Roofing, Siding
• Financing
Have it ALL DONE with one call
453-2365
LICENSED BUILDER

CARPENTER
BUILDER
Contracting & Remodeling
• Commercial • Industrial
• Residential Maintenance
RAY'S CONST. 261-4230

Carpentry

Carpentry, Family Rooms, Baths, Complete Remodeling. Plans-Designs available. 474-0949

Carpentry, Home or Office. Remodel, Rec. Rooms, Kitchens, Baths, Additions, Repairs. 476-4078

B & J Building & Maintenance
Jobs Large & Small
Reasonable 474-4441

Carpenter who teaches Ind. Arts during school year, desires week end jobs. Lic. Builder. 538-9499

Carpenter, no job too small Light Plumbing & Electrical Remodeling 352-3199

Garages-Additions-Rec. Rooms KITCHENS-REPAIRS-ETC.
BILL 422-8310

Village Carpenter
Val, after 6, 476-7658

CARPENTER, rough or finish, additions, rec. room, etc. Jack 474-9368

CARPENTRY, Rough & Finish. Alum. Siding & Trim. Free Est. Winter Rates 464-3652

Carpet Cleaning

LEO'S CARPET
Avg. Liv. Rm., Din. Rm., Hall cleaned, $22. Free est. 557-8730

LESINSKI CARPET CLEANING
Dry Foam Extraction—Dry 1 hr. Carpets Stay Clean Longer
Best Price in Town. 422-3260

TOWN & COUNTRY
CARPET CLEANERS
Reasonable Rates 477-2088

SPECIAL — $17.95
Any size living room, hall. Free soil retardant and deodorizer. DOBOS CO. 561-1548, 274-9387

TOWNSMEN'S KARPET STEEM
Steam clean your carpet the safe thorough way, reas. 722-7383

CARPET CLEANING
JANITORIAL SERVICE
Residential and Commercial
Reasonable Rates
INSURED 934-0947

Carpet Dyeing

CARPET DYEING IN HOME
WALL TO WALL
Wool, Nylon, Cotton—Non-toxic colorfast dyes used. Personalized service. Walk on anytime. Not messy. Fast drying furniture and carpet cleaning. FREE ESTIMATES. 274-4867

Carpet Laying

Bill's Expert Carpet Service.
Installation and Repair.
GA 7-1994, 261-4707

EXPERT
CARPET INSTALLATION
421-1459

Pierce Carpet Installation.
All work guaranteed.
477-1628

Ceiling Work

Acoustic SUSPENDED Ceiling
Paneling and Floor Tile
A-1 job, free est., 421-8489

Draperies

CUSTOM Draperies. Fabrics shown in your home.
Mrs. Davison 453-2570

Electrical

ELECTRICAL work done, no job too big or small. Reasonable rates, fast service. 425-2072

LAWRENCE ELECTRIC CO.
537-2646, eves. 537-8856

DeRoven Electric & Renovation
New & old work. Plumbing, heating, electric and cement. Complete job or part. City and FHA inspected ADC work. Free estimates. Mastercharge. 341-3272 or 474-6036

RITE-WAY ELECTRIC
Comm'l - Residential - Ind'l
24-Hr. Service 535-7497

BOLLIN ELECTRIC
Commercial-Industrial-Res.
GA 5-0030

Complete Electrical Service
Comm.—Residential—Industrial
ELECTRIC HEATING
SAMSONOW ELECTRIC
455-1166

ELECTRICAL WORK
FHA-rewiring-service changes circuits added-range-dryer or air conditioner. Kitchens and rec. room alterations.
INDUSTRIAL-COMMERCIAL
Power-Lights-Motors-Controls
VE 5-0600
"SPEEDY" ELECTRICIANS
Licensed-Insured-Reasonable

E & M ELECTRIC
Complete Electric Service
Residential - Comm - Industrial
WIRING RANGES, DRYERS, ELECTRIC HEAT
427-1543

BILL AUTRY, Elec. Contractor. Commercial, Industrial, Repairs, Violations. Reasonable. Work Guar. KE 2-1835 after 6, 453-9298

Collins Electric Co.
RESIDENTIAL COMMERCIAL
Est. 1952 GA 1-2044

Fences

PIONEER FENCE
Residential, Commercial, Repairs. All types. Free Estimates.
Licensed, Insured. 728-5046

CHAIN-LINK SPECIALIST
421-2614 477-1422

Fence work all types, repair work. Dog pens. Any size job. Work guar., free est., 531-3560

FENCES, ALL TYPES
CALL ANYTIME
KE 7-9430

Spotlight

Welcome Spring
Into Your HOME
• CLEAN-UP
• PAINT
• REMODEL
• LANDSCAPE
• REPAIR
Call on us for
EXPERT HELP

Floodlight Service

Mercury Flood Lighting
For Security
Exterior Floods-Poles-etc.
Interior Industrial Hi-Bay lights
Installed-Serviced-Reasonable
VE 5-0600
"SPEEDY" ELECTRICIANS

Floor Service

FLOOR SANDING & refinishing Old floors our specialty. Very reas. Free estimates. 477-7736

Call BILL HICKS for Better
Floor Sanding & Finishing
KE 2-0803

Garages

GARAGE DOORS
Repaired or Replaced. Electric Operators 425-8437

Gutters

5 INCH ALUM GUTTERS
85c INSTALLED
522-7140

Hauling

Houses, Yards, Bldgs Cleaned
Tree Trimming—Wrecking
382-7335 582-6832

LIGHT HAULING
Call Bill 522-5425

Light Hauling & Rubbish Removal. Student will haul cheap. 476-0643

Heating

Furnace Cleaning and Repairs
CETON HEATING CO.
GA 2-1318

Income Tax

INCOME TAX—6 YRS. EXP.
Your Home or Mine
453-1490

TAX ACCOUNTANT
prepares returns in your home, 24 years experience. For appointment GA 1-4302

Insulation

Save up to 40% on
FUEL BILLS
ALL WEATHER
INSULATION CO.
Deal Direct with Owner
427-8109

Landscaping

SUNSET EXCAVATING
Commercial-Residential
Bulldozing-Loaders-Backhoe
Grading, driveways, sewers.
Top soil, fill dirt, sand, gravel.
427-3615

H. L. RENAS
LANDSCAPE
Shrubs, Patios, Lawns. Resodding & Stripping.
RR Tie Const. 425-9777

Landscaping

FARMINGTON
LANDSCAPE
Power Rake-Spring Cleanup
Power lawn rolling. Fertilizing
Lawn cutting, comm. tractor work, incl. heavy duty rototill.
624-4082

TOPSOIL
Loading Daily, shredded Loam
6 Mile-Newburgh—We Deliver
WALT REDDITT 464-3914

RICE BROS. LAWN SERVICE
Power raking, fertilizing, etc.
349-7505

Lawn Care, cleanup, power rake, sod, ties, patios, trim-Brown Landscaping 261-8425

NAPIER'S
LANDSCAPING — Complete Lawn Maintenance. Power rake. Spring cleanup. Old lawns machine strip, resod. Remove, replace shrubs. 721-1228, 729-6286

JAMES KANTHE
Bulldozing-Land Clearing
Grading-Backhoe Work
TRENCHING-TOPSOIL
GA 1-4484

MIL LAWN SERVICE, Landscaping, Extra reasonable. Try us. 522-6233

J & J LAWN SERVICE
Spring and Fall Cleanup
FREE ESTIMATES
Joe, 474-8912, John, 474-4117

G & G LAWN CARE
Registered and licensed. Lawn power raking, lawns re-sodded. Free estimate. 261-3669

Evergreens, Trees, Expert trimming and Planting.
JOHN'S 476-1656

Cleanups, complete lawn mtnce. Evergreens, ties, walls, patios, Century Landscaping, 477-1446

ODOM'S LANDSCAPING, complete lawn maintenance. Power rake and cleanup. 722-5525

"We Do Good Work"
Greenbelt Landscaping
Cleanups—Maintenance
SOD—SHRUBS—FERTILIZING
Free Est. 538-2112

COMB' Lawn Mtn. Serv-Comm. Ind-Resident. Power rake, pre-emerge, cleanup, sod. 455-0563

PATIO STONES
8x16, six colors, 5 for $1
RALPH GIBEAU BLOCK CO.
13075 Newburgh Road
464-0515

Lock Service

Protect your family & property Call BELL Burglar Alarm & Lock Co. Free estimates 837-3067

HOUSE LOCKS—Sold, installed.
Reasonable
PHIL 728-0356

Moving & Storage

DEPENDABLE MOVING
AFTER HOURS, WEEKENDS
Call 522-3474

SUPERIOR MOVING CO.
ITEMS-HOUSEHOLD-OFFICE
354-1464 356-5410

Painting and Decorating

Style Decorating Co. Prof. wallpaper and paint. Comm. Res. Plaster-drywall repair, GA 1-7228

Painting just like Mother did, but professionally by Hank. 476-8106.

Painting

CUSTOM PAINTING
INTERIOR-EXTERIOR
Work Guaranteed. Free est. All around repairs. Southfield.
352-2863

B & J Building & Maintenance
Interior & Exterior Painting
Reasonable 474-4441

PAINTING & DECORATING
Reasonable rates, 20 years exp.
455-8666

PROFESSIONAL PAINTING
Family Man. Interior, exterior
425-6344 422-7466

C & S PAPERHANGING
$5 per roll
25 years experience, work guar.
422-7238 261-4583

Painting int., ext., paperhanging, wallwashing, 20 years exp., insured. McCabe, KE 2-3586

Herman Custom Painting
Interior, Exterior. Fully licensed & insured. Fire Repair Specialist, 398-9477

Papering and Painting by Bill Thompson, 20 years of know-how. 15610 Deering. GA 7-8263

INTERIOR-EXTERIOR
LOWEST PRICES—BEST WORK
Completely Insured
All Work Fully Guaranteed
Free Estimates Cheerfully Given
Discount on wallpapering
425-9805

Teacher needs summer painting employment. 5 years experience. Free estimates, 455-3706

$30 per ROOM
FREE INSURED ESTIMATE
SOUTHFIELD 355-5230

Plastering

PLASTERING & REPAIR
Cracks taped. Experienced.
Reasonable. 477-1354

PLASTERING and DRYWALL
Free Estimates. Work
Guaranteed. KE 4-1251

DRYWALL or PLASTER REPAIRS. FREE ESTIMATES.
532-7780

DRYWALL PLASTERING
Applying, taping, finishing
Free Est. 937-8727

PLASTER & DRYWALL
Repairs & Alterations
KE 4-3851

Plaster & Dry Wall Repair
Do All Work Myself. 25 Yrs. Experience. KE 2-8018

Plaster & Drywall, new, repair, residential, comm. guar. work. Free est. After 6. 535-2965

Plumbing

PLUMBING SERVICE
Repairs and Alterations
Reasonable 352-8724

PLUMBING SERVICE & REPAIRS, REASONABLE
534-6219

Bergstrom's Plbg.-Lic. Reas. Alterations, repairs, water heaters, faucet repair, replace, drains cleaned, bathroom added. No job too small. Call my home anytime. 532-5646, 261-1045

SEWERS & WATER LINES
INSTALLED & REPAIRED
LICENSED
FENDER PLUMBING
HEATING & EXCAVATING CO.
GA 5-4800 KE 1-4066

Plumbing

FAST, complete plumbing service by licensed Master Plumber. R. J. Mechanical 425-0050

Pressure Cleaning

Trucks, siding, mobile homes, etc. Fast, dependable, economical.
Free Estimate
Mobile Power Kleen
Redford 255-0218

Printing

SPECIAL RATES IN APRIL
Invitations, stationery, invoices Handbills, bus. cards, adv. pads. Quick Service—Pickup, Del. Eves. 477-6816 474-2009

Refrigeration

$6 Service Call
7 DAYS, 24 HOUR SERVICE
Frigidaire, Gibson, GE, Etc.
Dehumidifiers, air cond. fans
835-7854

Roofing

Roof and Gutter new and old. Carpentry, Painting, Cement pointing. Free estimates. 255-0178 or answer service, 837-8291

ROOFING. Free, honest estimate repairs. Fix leaks. Gutter work. 427-4244, 427-8770

Reroofing and Siding needed badly. Large Spring discounts. Lic., 15 yr. bond, city permit. Sentry Contractors, 476-4444

ROOFING, NEW AND REPAIRS
Gutters, vents, work myself. Free est. KE 4-5334

Stadler's Roofing
GA 2-4293
FREE ESTIMATES
NEW ROOFS AND REPAIRS
BEST PRICE IN TOWN

ROOFING—lowest prices possible, also vents. Work myself. Guaranteed. 534-1570

Herald Roofing Co.
RESIDENTIAL & COMMERCIAL
Roofing and Repairs
Free Est. Do My Own Work
534-5100 After 5, 676-5007

ROOFING & REPAIRS
Reliable Workmanship
Anytime, 477-1520, KE 2-4977

C & H ROOFING
Free Est.-Guaranteed Work
261-8487 533-6337

B & J Building & Maintenance
ROOFING—VENTS—REPAIRS
Reasonable 474-4441

REASONABLE PRICES
FREE ESTIMATES
240 Lb. Seal Down
Shingles, Installed
$24 Per Square
LICENSED
INSURED
477-9068

Advance Quality Roofing, Inc. Quality Roofing & Alum. Gutter Quality Alum. Siding, variety of colors & styles. Workmanship guar. 10 yrs. Free est., low prices, KE 4-6487

Roofing

A. F. KILIGIAN CO.
ROOFING, Siding, Gutters
Installation and Repair Work
Free Estimates 464-3636

The Best in Roofing & Siding
Satisfaction Guaranteed
Crisler 531-5849

JIM'S ROOFING CO.
Licensed - Insured. Reasonable prices all year around. 538-4038

Roofing & Gutters—Free est. Quality work, low prices. Complete carpentry service. 522-4278

CUSTOM REROOFING at the lowest price, 20 year experience Work myself. Fast Service a specialty. 326-2346

Septic Tanks

Septic Repairs-Basement Leaks
BULLDOZING
474-6224

Sewer Cleaning

SEWER CLEANING—$15 first 25 feet, 30c each additional foot. Plumbing repairs. Call Leo. 557-8730

Slipcovers

Custom Made Furniture
Slipcovers, Fabrics available
Call for Home Appt. 538-5751

Television

METS TELEVISION
Licensed TV Service in the Home. Evening Calls. GA 1-5667

Tile Work

Basement floors, avg. size $69. Labor, best prices on acoustic ceiling. After 3. 425-0519

Tree Service

HORIZON TREE SERVICE
Trimming, tree and stump removal. Reasonable, licensed, insured. Anytime. 437-1840, 531-8072

JESSE'S TREE SERVICE
Tree Trimming and Removal
17 Yrs. Ext. Free Est. 453-7027

Typewriter Service

IBM Typewriter rebuilding & Shop Repair. S & W Rebuilding Service, 427-8004

Upholstery

Make your old furniture look like new, restyled or upholstered by expert craftsman, Prestige Upholstery, free est., 272-3885

Upholstery Cleaning

G & P Upholstery Cleaning
RESIDENTIAL COMMERCIAL
AUTO INTERIORS
531-6658 477-1628

Wall Washing

Wallwashing, Floor and Carpet Cleaning by Husband and Wife. 464-1199

Window Repairs

AL'S Storm Window Service
Specialize Glass & Screen
Repair. Safety Glazing Material
3087 W. 12 Mile, 547-1214

Water Softening

Reynolds Water Softening
455-9689

245 Auto Parts, Service 245 Auto Parts, Service

WANTED

BY ALL OUR SUPER CUSTOMERS

DENNY

Denny, formerly of Denny's Gulf at Merriman and Plymouth Road, has moved into B. J. Ratigan Chrysler-Plymouth as their Service Advisor. Come in and ask Denny for $7.50 oil and filter special, even if you own a G.M. or Ford product.

"See You Soon"

B. J. RATIGAN CHRYSLER-PLYMOUTH

30777 PLYMOUTH ROAD, LIVONIA 425-5800

246 Auto Rentals, Leasing

North Bros.

RENT-A-CAR

Leasing

RENT-A-New '72 FORD

by the

DAY • WEEK • MONTH

AT

NORTH BROS. LEASING

RENT-A-CAR

33300 FORD RD.

421-0982 937-0010

248 Trucks For Sale 248 Trucks For Sale

TRAVELALL

SEE "STEW"

OPEN Mon. 9-9 p.m. Thurs. 9-9 p.m.

- TRAVELALLS
- PICK-UPS
- SCOUTS

LLOYD HEUSSNER Olds

33850 PLYMOUTH RD., LIVONIA, W. of Farmington

Parts 261-6900 Service

246 Auto Rentals, Leasing 246 Auto Rentals, Leasing

IN STOCK

for

IMMEDIATE DELIVERY

★ *1973 MONTE CARLO'S* ★

EQUIPMENT AS FOLLOWS. Air Conditioning, Tinted Glass, Vinyl Roof, Radio Whitewall Tires, Turbo-hydramatic, Power Steering, Power Brakes, Wheel Covers.

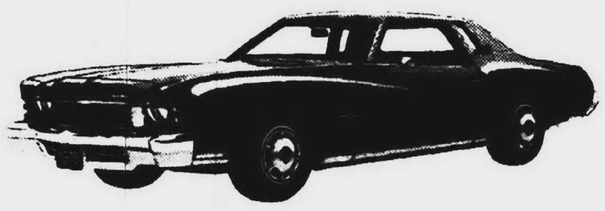

★ THIS WEEK'S SPECIAL ★

1973 MONTE CARLO 'S' model, automatic transmission, power steering, power brakes, tinted glass, radio, whitewall tires.

2 YEAR CLOSED END LEASE

$105. STK. NO. 1103

TENNYSON

CAR & TRUCK RENTAL CO.

425-6500

42

Rent-A-Cars

Rent-A-Truck

16 Foot Van Trucks Available with hydraulic lift gate.

NOW AVAILABLE

- PINTOs
- MUSTANGSs
- LTDs
- TORINOs
- WAGONs
- MAVERICKSs

ALL TO BE SOLD MAY 1st

O'GREEN

RENT-A-CAR

30711 Grand River

Farmington

474-1234

RENT-A-TRUCK

244 Campers and Motorhomes

FOR Rent, New 24-ft. Champion Motorhome, Onan generater, AC, all deluxe features, completely self-contained, owner. 261-1757

FOR RENT + Starcraft Tent Camper, sleeps 6, reserve now for vacation. 584-7751

CHAMPION—TITAN

SHASTA—MIDAS MINI

17', 19', 20', 22', 24' & 28'

Ford - Chevy & Dodge Chassis

H. W. AUTO SALES

GL 3-6535

FLEETWING, 1970, 17 ft., self-contained, sleeps 6, $1,650. 682-9308

245 Auto Parts, Service

NEW OR USED

WHEEL COVERS

Stock - Wire - Mag

Discount Prices

Largest collection of original wheel covers in Michigan.

30254 Ford Rd.

Corner Henry Ruff, Garden City

BUG 'N' BUGGY SHOP

Complete line of replacement parts and high performance parts for Volkswagens and Dune Buggies.

27834 Ford Road, Garden City

522-7605

TEMPEST, 1962, 2 door, not running, repairable, new automatic trans-axle, first $100. 729-1799

FOUR 645-14 tires, on Ford rims, good condition, after 6, 427-4771

TWO M & H 10.65 slicks, tubes, Chevy rims, $125, after 5. 322-4447

VOLKSWAGEN trans axle reduction gear. Ideal for dune buggy. Good up to 66. 427-8234

FORD 1953 pick-up, $125. Four ET Mags for Pinto or Capri, 940. Compressor, $85. 522-5365

1969 CHEVELLE, parts or salvage, first $50. 532-5819

SNOW TIRES, (2) "General's Grippers," white sidewalls, G78x15. Used 2 months. Cost $45 each. Will sell for $15 each. KE 1-0616

246 Auto Rentals, Leasing

TOP $$$

Paid for Used Cars. See us before you sell.

USED CAR CORRAL

30121 FORD RD.

Garden City 261-3551

TIRES and rims, 4,000 miles. Size 645x14, $95. Call after 6 p.m. 261-0637

246 Auto Rentals, Leasing

WE Buy Junk Cars and Trucks

FREE TOW

Call Any Time

453-4156 or 455-9699

247 Autos Wanted

VOLKSWAGENS WANTED

Immediate Cash — Regardless of Age

Call Joe Wilchewski — 425-5400

LIVONIA VOLKSWAGEN

34501 Plymouth Road, Livonia

High $$ High $$

Wanted

JUNK CARS

LATE MODEL WRECKS

FREE TOW

City Auto Recovery

40111 SCHOOLCRAFT

453-3411 261-9120

WE ARE BUYING NOW

ALL MODELS

High Dollar

ONE MINUTE FREE APPRAISAL

BILL BROWN FORD

35000 Plymouth Road at Wayne Rd.

GA 7-9700

ALWAYS TOP DOLLAR

For Mustangs — Camaros — Cougars — Firebirds — Novas —Chevelles and Corvettes and all import sport cars.

AL EATON

354-3105

AVIS FORD

TEL-TWELVE

WE NEED CARS

Especially domestic compacts Any year or make.

TENNYSON CHEVROLET

425-6500

WANT TO SELL YOUR CAR?

Mark Chevrolet will pay the most for your used car. We especially need performance or sports cars and pick-up trucks. Make sure you get our price before selling.

✓ MARK

CHEVROLET

33200 MICHIGAN

722-9147

TOP $ $

Paid for

JUNK CARS

D & J Auto Wrecking

FAST PICK-UP

474-4425

248 Trucks For Sale

TRUCKS

One of the largest selections of new trucks in the entire state. Pickups, Econo-vans and Dumps, 12 to 18 foot vans. Immediate delivery.

Call Bob Marcell, Dick Cervi or Wayne Blomberg

AVIS FORD

29200 Telegraph at 12 Mile

354-3000

DODGE, 1970, D300 wrecker, 6 brand new tires, posi rear axle, beacon light, work light, 318 engine, push block, grill guard, $3,800. Call 349-2550

TOP DOLLAR FOR USED CARS

All Makes and Models

You'll be glad you called

TEL-TWELVE DODGE

24625 W. 12 Mile at Telegraph

354-6600

FORD, 1969 250 Camper special, Explorer, 360 V-8, automatic, AM-FM radio, power, steering, power brakes, disc. Extra tank, tinted glass, tool compartment, 2 ft. aluminum cover. After 5 p.m. EL 6-0408

TOP DOLLAR

Paid for clean low mileage used cars. CASH in 5 minutes. Drive in for appraisal today.

COLONY

111 Ann Arbor Road, Plymouth

453-2255

248 Trucks For Sale

CHEVROLET 1969, ½ ton pickup with cover, 292 cubic inch engine, asking $1,200. 427-4750

CHEVY 1967 Van, good condition, after 6 p.m. 474-8476

CHEVROLET, 1965 ¾ ton pickup, stick, six cylinder. Good tires, $275. 421-1231

CHEVROLET, 1971, ½ ton. Custom deluxe pick-up, 350 V-8, 4 speed, 21,500 miles. Many extras. Excellent condition, $2,600. After 3 p.m. 1-685-2833

1969 CHEVY ½ ton pick up, radio, heater, 8 cylinder, automatic, $1,395. 476-1017

FORD, 1972 ½ ton Explorer pick up, extra sharp. 464-1587

JEEP, 1965. Equipped with blade for snow, new clutch, and leaf springs, $825, or best offer. 533-6223

$AVE

El Camino, 1971, Fire Engine red, black vinyl top and interior, with custom gem camper, V-8, automatic transmission, power, whitewalls, wheel covers, really really beautiful, only $2,589.

LaRICHE Chevrolet

40875 Plymouth Road

Plymouth, Michigan

453-4600

FORD, 1971, V-8, ¾ ton utility pickup, 19,000 miles, very clean, automatic transmission, radio, after 7 p.m. 453-9296

FORD, 1962, ½ ton pick-up. Call after 5 p.m. 455-7963

FORD, F-100 Pick-up, 1970. Excellent condition. GA 2-4293

BILL BROWN TRUCKS

Trucks on display for you to shop on Sunday. Buy on Mon.

See

BILL SMITH

FRED COLLET

JACK HURLEY

32222 Plymouth Road, Livonia

421-7000 937-0900

FORD, 1968, F-800 cab and chassis, only $995. Avis Ford, Tel-Twelve. 354-3100

DODGE, 1972, Sportsman Van, V-8, automatic, power, air conditioned, extra seats. Avis Ford, Tel-Twelve. 354-3100

VAN, 1964 Ford Econoline, V-8, stick, $195. 453-3377

$AVE

Carryalls. 3 to choose from, 2 V-8, automatic transmission, one standard shift, 6 cylinder, for economy, 1969-1971-1972. SAVE!

LaRICHE Chevrolet

40875 Plymouth Road

Plymouth, Michigan

453-4600

FORD, 1970, Pick-up, ½ ton, stick shift, this truck in excellent condition, full price $1,195. Ask for Al Peters. Northland Ford, Greenfield at 10 Mile. 548-0800

FORD, 1973, F-350, Cab and chassis, only 200 miles, save. Avis Ford, Tel-Twelve. 354-3100

BRONCO, 1972, V-8, 4 wheel drive, less than 5,000 miles. Avis Ford, Tel-Twelve, 354-3100

RANCHERO, 1972, V-8, automatic, vinyl roof, AM-FM Stereo, low miles, excellent condition. Avis Ford, Tel-Twelve. 354-3100

249 Sports Cars For Sale

FORD, 1929, Model A, 401 engine, partially assembled, best reasonable offer. 421-1749

FIAT, 1970, 124 Spyder, convertible, excellent condition, FM-AM stereo. Evenings. 455-3044

250 Autos For Sale

DODGE, 1967, Monaco, 6 passenger station wagon, like new, loaded, complete towing package. 427-4924

CADILLAC, 1966, DeVille, full power, air conditioning, low mileage, total price $671. Tyme Sales. 455-5566

PONTIAC, 1964 Catalina 2 door hardtop. Power brakes, power steering, automatic transmission. Runs good, original owner. $295. 255-0029

OLDSMOBILE, 1969, 98, 4 door hardtop, full power, air, 21,400 miles. Must sell, $1,895. 261-1957

PONTIAC, 1968, Tempest, 2 door hardtop, V-8, power steering, power brakes, automatic trans. Vinyl top. Best offer. 464-3075

MERCURY, 1966, station wagon, power steering, power brakes, automatic, 8 cylinder, 390 engine, good shape. GA 7-2912

FORD, 1971, Custom wagon, 6 passenger, low mileage, $1,900. Call after 6 p.m. $1,90. 453-8071

VW, 1971, Type 3, 17,000 miles, automatic, radio, $1,800. Call after 6 p.m. 453-8071

CAPRI, 1972, 2600. Standard, decor group. AM-FM radio. Sunroof. Low mileage, excellent condition. Evenings 477-0122

IMPERIAL, 1971, LeBaron, 4 door hardtop, air, tilt wheel, cruise control, loaded, low mileage. 474-3713

MACH I, 1970, 351, 4 speed Hurst. FM, 8 track, American rims and more! BEAUTIFUL, $1,675. 722-5956

FORD, 1971, LTD Squire, 10 passenger, power, air, AM-FM radio, radial tires, very good condition, best offer. 455-2987

RAMBLER, 1967 wagon. Automatic, power, air. Needs some work. $250 or best offer. KE 2-6401

CADILLAC, 1972, Coupe de Ville, 9,000 miles, loaded, show room new. Star Lincoln Mercury, Tel-Twelve, 354-4919

MONTEGO, 1972, 2 door hardtop, full power, factory air, $3,695. Star Lincoln Mercury, Tel-Twelve, 354-4919

CHARGER, 1972, orange, black trim, low miles, only $2,495. Avis Ford, Tel-Twelve, 354-3100

MAVERICK Grabber, 1970, automatic, factory air, orange, black stripes. Avis Ford, Tel-Twelve, 354-3100

PLYMOUTH, 1971, Gran Coupe, automatic, power steering, power brakes, AM-FM radio, power windows, air conditioning, whitewall tires, 3 to choose from. B. J. Ratigan Chrysler-Plymouth, 30777 Plymouth Rd. 261-1200

250 Autos For Sale

TOYOTA, 1971, land cruiser, 4 wheel drive, only $2,695. Avis Ford, Tel-Twelve. 354-3100

FORD, 1972 LTD, 2 door hardtop, automatic, power, air conditioned, only $2,495. Avis Ford, Tel-Twelve. 354-3100

DODGE, 1969 Dart Swinger, 6 cylinder, standard shift, radio, whitewall tires, very clean, only $1095. Tennyson Chevrolet, 32570 Plymouth Rd., Livonia. 425-6500

PLYMOUTH, 1971, Sebrings, 2 to choose from, 1 with air, 2 door hardtops, both automatic, have power steering, power brakes, radio, vinyl roof, whitewall tires. B. J. Ratigan, Chrysler-Plymouth, 30777 Plymouth Rd. 261-1200

RALLY NOVA, 1972, automatic transmission, 8 cylinder, radio, hugger orange, low miles, $2,395. Tennyson Chevrolet, 32570 Plymouth Rd., Livonia. 425-6500

CHRYSLERS, 1969, 70, 71. Various models and equipment to choose from. B. J. Ratigan Chrysler-Plymouth, 30777 Plymouth Rd. 261-1200

CHRYSLER, 1972, New Yorker, 2-door hardtop, full power, air conditioning, vinyl roof, radio, whitewall tires. B. J. Ratigan Chrysler-Plymouth, 30777 Plymouth Rd. 261-1200

BUICK-OPEL INTERNATIONAL

HAROLD DIETRICH

Corner Michigan Avenue and Wayne Road

LEASING ALSO AVAILABLE

729-2000

VEGA, 1972, GT, 4 speed, excellent condition, $300, take over payments. Call after 4 p.m. 455-1969

MERCURY, 1971, Cyclone GT, vinyl roof, 429 CJ ram, air, 4-speed, 350 traction lok, instrument group, power steering, power disc brakes. AM-FM stereo radio, electric rear window defogger, interval wipers, tinted glass, 29,000 miles, $1,975. 729-8136

VEGA, 1972, 26,000 miles, $1,850. 522-1137

MUSTANG Buyers. We have the largest selection in Michigan. Avis Ford, Tel-Twelve. 354-3100

1967 VW

Bug, 4 speed transmission, radio and heater. Special. $895.

LIVONIA VOLKSWAGEN

34501 Plymouth Road, Livonia

425-5487

COMET, 1972, GT, 8 cylinder, automatic, power steering, radio, only 9,000 miles. $2,195. Tennyson Chevrolet, 32570 Plymouth Rd., Livonia. 425-6500

250 Autos For Sale

CAMARO, 1971, automatic, radio, power steering, power brakes, vinyl roof, like new, $2,495. Tennyson Chevrolet, 32570 Plymouth Rd., Livonia. 425-6500

TOYOTA Mark II, 1970. Automatic, air, AM-FM. Excellent condition, $1,275. 422-4010

TRIUMPH 1970, Trophy 500. Excellent condition, adult owned, 3,400 miles. 474-9072

PONTIAC, 1968, LeMans, convertible, good condition, automatic air, bucket seats. Call after 5 p.m. 534-5687

CHEVY 1969, 2 door, 6 cylinder, new tires. Call after 6 p.m. 425-7592

CHEVY, 1965, white, good shape, clean, factory air, $300. 522-7638

OLDSMOBILE, 1963, automatic transmission, power steering, brakes, good shape, $300. 422-8517

DUSTER, 1972, gold, V-8, with air, and power steering, 15,000 miles, $2,495. 455-4259

CHEVY, 1970 V-8, two door, power steering, automatic, new tires, low mileage, good condition, $1,350. GA 1-4664

VW, 1971, Bus, excellent condition. Sale priced at only $1,795. Avis Ford, Tel-Twelve. 354-3100

1972 DEMOS ONLY 2 LEFT

4 door sedans, V-8 with automatic transmissions, power steering, power brakes, factory air conditioning, deluxe wheel covers, whitewall tires, one with a vinyl roof, only

$2,295

1969 DODGE

Polara 500, automatic, power steering, power brakes, radio, heater, whitewall tires, vinyl roof, special this week.

$995

"44 Years Same Location"

ED Carpenter Dodge Sales

33640 Michigan Avenue, Wayne

PA 1-6600

FORD, 1965, LTD, 2 door, hardtop, power steering, new tires and battery, $200. 464-1433

COMET, 1962, reliable transportation, $100. 729-1317

DART, 1972, Swinger, air conditioning, perfect condition, loaded. Must sell. 477-8642

MONTEGO, 1973, 4 months old, power steering, power brakes, automatic, 351CJ, air, buckets, stereo, rust proofed, much much more. New $4,850, sell for $3,895. 356-8546

STARK HICKEY WEST FORD

1st In . . . FORD

SALES and SERVICE

Michigan's #1 Ford Dealer—5th Consecutive Year!

"When you're first . . . you naturally sell for less"

STARK HICKEY WEST

24760 W. 7 Mile at Gd. River

Open Mon. & Thur. Till 9— Sat. Till 6

KE 8-6600 Out of town calls accepted

250 Autos For Sale

PEUGEOT, 404 with sunroof, 4 door, originial tires, best offer. 522-2538

MERCURY, 1966, Monterey, two door hardtop, good running condition. $295. Phone LO 2-5248

PONTIAC, 1970 Grand Prix, full power, air, vinyl top, Rally wheels, AM-FM, clean, $2,395. 427-0283

TRY A SPECIALIST

We Specialize in good, clean USED CARS. Excellent transportation. Trades accepted.

USED CAR CORRAL

30121 Ford Road

Garden City 261-3551

DART, 1969, Swinger, 340, 4 speed, very good condition, low mileage, $1,100. 477-2529

FORD, 1972 Country Squire, LTD station wagon, all power, air, stereo tape deck, AM-FM radio, deluxe vinyl interior, luggage carrier, excellent condition. Reasonable. 455-3738

MUSTANG, 1968, H.T. 289, automaitc transmission, power brakes, power steering, $750 or best offer. 425-9309

T-BIRD, 1968, 2 door. Loaded. $1,300 or best offer. 533-4583

OLDSMOBILE, 1969, hardtop, exceptionally nice, all power, air, beautiful condition, no rust, $1,395. 349-2340

250 Autos For Sale

SUPER BEETLE, 1971, light yellow with sun roof, asking $1,600, excellent condition. 427-4906

DODGE, 1968, Charger, 440, R/T. Red and white vinyl top. Bumblebee stripe. Sports wheels. Mint condition, $995. Including studded snow tires with wheels. 356-6336

MUSTANG, 1970, Mach I, low mileage, mint condition, many extras. Must see to appreciate. 421-9133

CHEVY, 1940 coupe. Restorable. Best offer. 522-7816

MUSTANG, 1972, hardtop, air, AM-FM stereo, power steering, brakes, very clean. Call after 6 p.m. 455-9414

FORD, 1971, Country Sedan wagon, power brakes, power steering, air, nice condition, $1,950. 427-4371

1973 FORD

LTD 10 passenger Country Squire Station Wagon. Air conditioning, Brougham interior option, AM-FM radio, radial tires, deluxe rack, convenience deluxe bumper guards, power tailgate, lock, tinted windows, 400 2-V engine, power steering, power brakes, automatic, gold glow paint, 9,000 miles. $4,295. 464-2722

COUGAR, 1970, power steering, brakes, stereo, air, automatic, vinyl top black interior, Butterscotch exterior, adult owned, $1,895. 455-6564

HURRY!!

The 8th Annual

CHUCK ALLIE VACATION SALE

This year he has to sell enough Lincolns and Mercurys to get to Las Vegas and...

BACK

Super Savings on

- MARQUIS
- MONTEGOS
- COMETS
- LINCOLNS
- MONTEREYS
- COUGARS
- MARK IVs
- CAPRIS

THIS is your chance to help your favorite salesman, and . . . Save many Bucks!!

Sale Now in Progress at . . .

BOB DUSSEAU

LINCOLN-MERCURY

31625 GRAND RIVER FARMINGTON GR 4-3170

IF PONTIAC REALLY IS A BIGGER CAR

AND IT IS - See Dimensions of Ford, Chevy & Pontiac Below

IF PONTIAC REALLY HAS A Better Resale Value

AND IT DOES—66 Leading Auctions Say It Does. Ask For Proof.

WHY WOULD YOU BUY A Ford Or Chevrolet?

CAN YOU REALLY Afford To Buy Less Car And Pay More Money?

HELLO—MY NAME IS

FORD GALAXIE 500

MY WHEELBASE IS	121"
MY OVERALL LENGTH IS	219.5
MY SHIPPING WEIGHT IS	4110
MY WIDTH IS	79.5

MY BODY IS MADE BY FORD

WELL! I'M A GOOD FORD BUT I'LL HAVE TO ADMIT PONTIAC LOOKS LIKE A BETTER BUY

MY BASE PRICE WITH V-8 IS $3771.00

And My Name Is Pontiac Catalina

MY WHEELBASE IS	124"
My OVER ALL LENGTH IS	224.8"
MY SHIPPING WEIGHT IS	4234
MY WIDTH IS	79.6

I'M KNOWN AS WIDE TRACK PONTIAC

MY BODY IS MADE BY FISHER

Isn't It Perfectly Clear to You Now, Why The Switch is to Pontiac?

MY BASE PRICE WITH V-8 IS $3770.00

MY NAME IS

CHEVROLET IMPALA

MY WHEELBASE IS	121.5"
MY OVERALL LENGTH IS	221.9"
MY SHIPPING WEIGHT	4151
MY WIDTH IS	79.5"

(I'm Pontiac's Little Brother! I'M FISHER. Also

WOW! IF YOU DRIVE ME AND THEN DRIVE PONTIAC, I COULD BE IN TROUBLE

MY BASE PRICE WITH V-8 IS $3752.00

OUR PRICE ON THIS BRAND NEW 1973, LOADED, CATALINA COUPE 2 DOOR HARDTOP **Only $3375.72**

Stock #3-339

V-8 POWER

*BUMPER GUARDS. Slight Extra Charge.

IN STOCK READY TO ROLL • MANY COLORS

DON'T BE FOOLED—THIS CAR IS EQUIPPED WITH THE FOLLOWING

PRICE INCLUDES FREIGHT AND SERVICE CHARGES

V-8, hydramatic Transmission, Remote Mirror, Deluxe Steering Wheel, White Walls, Deluxe Wheel Covers, AM Radio, Bumper Strips, Power Steering, Power Disc Brakes.

Offer In This Ad Expires At Closing 4/18/73

BRUCE CRAIG

874 Ann Arbor Rd. at Main Plymouth

Pontiac

453-2500 Mon. & Thurs. 'til 9 P.M.

250 Autos For Sale

CHEVROLET, 1972, Impala, four door sports sedan, vinyl roof, air, AM-FM radio, tinted glass, power brakes and steering, extras. 531-3743

CADILLAC Eldorado, 1969, full power, factory air, sharp, full price $2,895, ask for Jack Myers. Northland Ford, Greenfield at 10 Mile. 546-0800

CHRYSLER, 1969, Newport, 4 door, air, full power, $1,295. Star Lincoln Mercury, Tel-Twelve. 354-4919

1965 VW

Bug, 4 speed transmission. $195.

LIVONIA VOLKSWAGEN
34501 Plymouth Road, Livonia
425-5487

THUNDERBIRD, 1967, good condition, $900. 261-9533

TORINO, 1968, power steering, radio, heater, new tires. Excellent condition, $1,000. 455-0155

BUICK 1969, Wildcat, convertible, full power, air. Volkswagen, 1969, station wagon. 722-7317

PONTIAC, 1968, Catalina, 2 door hardtop, viny roof, air conditioning, power steering and brakes. Excellent condition, $950. 851-3891

FIREBIRD, 1967, V-8, automatic, power steering, vinyl top, new tires. No rust, good condition, $850. KE 2-4836

BUICK, 1971, Riviera, air, full power, radial tires, plus more. 535-2394

PLYMOUTH Satellite, 1968, 383 engine, excellent condition. Call after 5 p.m. 255-4058

FORD, 1964, standard shift, good running condition, $225. 474-0983

MERCURY, 1965, four door, like new condition. Best offer. 453-5747

MERCURY, 1969, Montego, power brakes, steering, automatic, vinyl top, radio, one owner clean, $850. 455-3177

PLYMOUTH, 1970 Duster, automatic, power steering, vinyl roof, extra trim, radio, heater, white sidewalls, excellent condition. Schoolmarm owner, 18 miles per gallon, $1,500. 626-5051

FORD 1973 LTD Brougham. 9,000 miles, air, power brakes, steering. AM-FM speakers, reclining seats. Excellent condition, best offer. $3,400-$3,700. Call 476-6221

MUSTANG, 1969, stick shift, six cylinder, one owner, $825. 427-3856

PONTIAC, 1972, Grand Prix, power steering, power brakes, air, vinyl top, console, AM-FM, rally wheels, 15,000 miles. Asking $4,150. 626-0785

CHEVROLET, 1972, Monte Carlo, air, AM-FM, 13,000 miles, best offer. 681-2182

CADILLAC, 1960, First $80, runs 8990 Deering, Livonia. 427-8048

T-BIRD, 1969, Landau, air, power, $1,275 or best offer. Ford, 1954, Galaxie, radio, automatic, runs great. $300 or best offer. Must sell. 455-3741

PONTIAC, 1968, GTO. Needs front end collision work. New tires, good condition, $475. 455-9557

PONTIAC, 1969, Custom S, $800. Call after 5 p.m. 561-7642

TEMPEST, 1965, 326, 52,000 miles. Good condition, $350 or best offer. 464-3540

DODGE, 1965, Coronet, power steering, new power brakes and starter, $175. 533-7140

CHRYSLER, 1964, New Yorker. Full power, excellent condition. 261-7922

NOVA, 1970, 4 door, automatic transmission, power steering, vinyl interior, 2,000 miles on new brakes, tires, and shocks, 2 snow tires on wheels. Very good condition, $1,450. Farmington. 474-6332

PONTIAC, 1971, Grand Prix, 2 door hardtop, fully loaded, stereo, $3,595. Star Lincoln Mercury, Tel-Twelve. 354-4919

CHEVROLET, 1967, Impala station wagon, $125 as is. 427-7907

MERCURY 1971 Monterey, 10 passenger wagon, power steering, power brakes, radio, factory air. 453-1938

CAMARO, 1970, 307 V-8, A.T., black vinyl top, other extras, excellent condition, low mileage. GR 6-2474

MERCURY, 1973, Montego, 4 door MX, Hot Copper, 2,800 miles, stereo, plus all extras. Unused second car, full warranty. 1st $3,600. 349-3317

NOVA, 1970. Red with black vinyl roof, automatic V-8, power brakes and steering, excellent condition, 10,000 miles on warranty. $1,350 firm. 522-2364

PONTIAC, 1972, Firebird, V-8, 3 speed, power steering, Rally wheels. Gold, 10,000 miles. $2,895. 425-2196

OLDSMOBILE, 1965, white 98, 4 door, hardtop, full power, air, $500. 477-8171

DODGE POLARA, 1970, air conditioning, power steering, radio, heater. Excellent condition, $1,650. KE 5-0956

CUTLASS S., 1970, 2 door hardtop, automatic, full power, $1,995. Star Lincoln Mercury, Tel-Twelve. 354-4919

NO SNOW JOB!

Up to $1,000 savings on any brand new

1973
Dusters—Satellites—Furys
Chryslers out of stock

METRO
Chrysler-Plymouth
27777 Ford Road 422-8700

PONTIAC, 1965 Catalina, 421, 411 posi-traction, $125 as is. 427-7907

PLYMOUTH, 1970 Duster, $1,250. Automatic transmission, radio, good shape. 464-9942

CORVETTE, 1969, 350 automatic, AM-FM, $2,900. GA 2-4737

FORD, 1966 Fairlane, 2 door hardtop, bucket seats, 4 speed. Excellent condition, $500 or best offer. 455-7823

CHEVROLET, 1967, Biscayne, 6 cylinder stick shift, good tires, must sell, $375. 453-9370

$AVE

Plymouth, 1970, 9 passenger, Sport Fury, yellow, wood grain panels, rack, tinted glass all around, automatic transmission, power, like new, $1,889.

LaRICHE
Chevrolet
40875 Plymouth Road
Plymouth, Michigan
453-4600

FORD, 1965, two door, good running condition, $200. 261-8172

THUNDERBIRD, 1970, 4 door, stereo, vinyl top, full power, rear defogger, $2,200 or best offer. 453-2883

CUTLASS S. 1972. Full power, factory air, many extras, $3,250. 437-6029

BUICK, 1968, Riviera, good condition. 729-7872

AMBASSADOR, 1972, 9 passenger station wagon, loaded, low mileage, $3,200 or best offer. 272-4844

FORD, 1971, LTD Brougham, power steering, power brakes, air conditioning, 2 door hardtop, high back seats, $2,200. 349-5074

TORINO, 1970, 2 door hardtop, power steering, power brakes, V-8, automatic transmission. Call after 5 p.m. 326-0836

CAMARO, 1970 Rally Sport, 2 door, hardtop, loaded, $2,035. Star Lincoln Mercury. Tel-Twelve. 354-4919

VOLKSWAGEN, 1969. Automatic shift, gas heater, snow tires. 425-9702

MUSTANG, 1965, with 1968 302 engine, automatic, power steering, brakes, AM radio, rally pack, $375. 422-7019

CHRYSLER, 1966, 4 door, best offer, power steering, power brakes. Call 474-3855

FORD LTD, 1971, Pillared hardtop, power steering, brakes, tinted glass, rustproof, automatic, $2,100 464-1197

CHEVROLET, 1969, Kingswood, 6 passenger station wagon, power steering, power brakes, radio, rack, $1,050. 522-0393

TORINO, 1970, two door hardtop, V-8. Power steering, power brakes. Air conditioning, radio, low mileage, $1,675. 453-3328

BUICK, 1968, Electra, 4 door, all power. 464-2612

1969 THUNDERBIRD LANDAU

Two door hardtop, full power, air, low mileage. Sharp!

1973 BUICK CENTURYS

Two doors, air conditioning, automatic, power steering, power brakes, radio, white sidewall tires. Low mileage company cars.

$3,388
THREE TO CHOOSE FROM

ARMSTRONG
BUICK
17500 Grand River
BR 2-2550

FORD, 1971 Galaxie 500, 2 door, vinyl top, automatic, power, $1,795. 261-2803

NOVA, 1970, 4 door, automatic, power steering, brakes, air, low mileage, $1,400. 626-4213

CAPRI, 1971. Red with black interior, four speed, 16 cc. Very good condition. Reasonable. 474-8274

IMPALA, 1971 custom, power steering, power brakes, two door copper vinyl interior. Good on gas, 17,000 miles. Must sell. 722-9284

1968 GMC Suburban 3 seater wagon. Radio, heater, automatic. Priced to sell at $1,095.

ROGER
PECK
CHEVROLET
30250 Grand River 474-0500
FARMINGTON

CAMARO, 1971, loaded, full power, $2,495. Star Lincoln Mercury, Tel-Twelve. 354-4919

CHEVROLET, 1972, Kingswood Estate, factory car. Many extras. 474-3164

1970 VW

Beetle, 4 speed transmission, radio, heater, whitewall tires, customized. $1,295.

LIVONIA VOLKSWAGEN
34501 Plymouth Road, Livonia
425-5487

BUICK, 1968, Electra Sport, 2 door, full power, air, cruise-control, vinyl top, tinted glass, Ziebart undercoat, sharp, $1,350. After 5 p.m. 626-1022

CHEVY 1963, hardtop, stick, clean, good runner, $100. 427-1669

MONTE CARLO, 1971, with factory air conditioning, power steering, power brakes, vinyl roof, rally wheels, like new, only $2,895. Tennyson Chevrolet, 32570 Plymouth Rd., Livonia. 425-6500

1972 Plymouth Fury Gran sedan. All the goodies including air, stereo, power windows and locks. $2,995.

COLONY
111 Ann Arbor Road, Plymouth
453-2255

CADILLAC, 1970, Coupe deVille, full power, factory air, sharp, full price $3,295, ask for Al Peters. Northland Ford, Greenfield at 10 Mile. 546-0800

244 Campers & Motorhomes

Attn. Sportsmen

NOW IN STOCK

TRAVCO FAMILY WAGONS
–SIGHTSEER II MOTORHOMES
AMERIGO SLIDE-IN CAMPERS–AND . . .

GMC MOTORHOMES

PLUS
GMC TRUCKS, INCLUDING WIDE SELECTION OF PICK-UPS

RED HOLMAN
RECREATIONAL VEHICLE CENTER
Ford Rd. at Wayne Rd. 5 minutes W. of Telegraph PA 1-1144

BUY the Bob SELLERS Way!

1968 Plymouth GTX, vinyl top, automatic, power. $695.

1969 Catalina two door hardtop, automatic, power, air, vinyl top. $1,688

1967 Catalina two door hardtop, automatic, power. $877.

1968 Plymouth two door hardtop, automatic, power, vinyl roof. $988.

1965 Corvair two door, automatic. $588.

1966 Ford convertible, automatic, power, AM-FM stereo. $688.

BOB SELLERS
PONTIAC
22520 Grand River
East of Telegraph
532-8720

WANTED

A GOOD HOME FOR ONE OF OUR DEPENDABLE USED CARS

If you can qualify come see us.

TOWN & COUNTRY DODGE

Grand River at 9 Mile 474-6750

Nobody Outdeals John Crew

$25 Cash Good Only with John Crew

Good On Any New Car

Present AFTER Your Deal . . . To Make It Even Better

Bring This for Your $25 to . . .

KE 2-4000 **MULLIGAN** LINCOLN MERCURY
20200 Grand River Near Evergreen

GIVE COLONY A TRY BEFORE YOU BUY...

WHERE THE SUPER MARKET PRICES ARE!

DUSTER
Heater, window washers, bumper guards front and rear, outside mirror, electronic ignition.
$2069

FURY
V-8, power steering, power disc brakes, automatic transmission, heater, bumper guards front and rear, outside mirror, electronic ignition.
$2780

CHRYSLER
400 cubic inch V-8, power steering, power disc brakes, automatic transmission, deluxe wheel covers, heater, outside mirror, electronic ignition.
$3230

BIG SELECTION OF FINE USED CARS

RENTAL CARS
• DAILY • WEEKLY
• MONTHLY
LEASE CARS

A NAME YOU CAN TRUST

COLONY
CHRYSLER Plymouth
111 Ann Arbor Rd. M-14 WO 2-5830 453-2255
PLYMOUTH, MICHIGAN

BELOW WHOLESALE NOW

Stock No.	19P67 Cuda	$621
Stock No.	139-66 Chrysler	$487
Stock No.	153P-70 Superbird	$1,427
Stock No.	154-68 Monaco	$783
Stock No.	160P-69 Plymouth Wagon	$1,010
Stock No.	162-70 Plymouth Road Runner	$1,412
Stock No.	163- Plymouth Cricket	$988
Stock No.	164-69 Monaco; 6 way power, AM-FM, only	$992

CRESTWOOD DODGE
32850 FORD ROAD 522-3322

1973 DART SWINGER
340 V-8, automatic, radio, heater, power steering, less than 1,000 miles. $3,195

1972 GREMLIN X
Radio, heater, low mileage. Only $1,895

1972 DART SWINGER
Six cylinder, two door hardtop, automatic, radio, heater, power steering, vinyl roof. Only $2,395

1971 DODGE POLARA
Automatic, power steering, factory air. Only $1,595

1970 PLYMOUTH
Station wagon, radio, heater. Extra clean! Only $1,095

1970 PLYMOUTH
Barracuda two door hardtop, automatic, radio, heater, power steering, vinyl roof. Only $1,895

1969 CHEVROLET NOVA
Two door hardtop, automatic, radio, heater, power steering, vinyl roof. Only $1,395

1968 CHEVROLET
Caprice station wagon, automatic, radio, heater, power steering, roof rack. Sharp! $1,295

31015 GRAND RIVER
at Nine Mile Road
474-6750

Try Out a Vega AT VOLKSWAGEN

1971 VEGA WAGON
Radio, whitewall tires, automatic transmission, 20,000 miles $1,597

1972 VEGA WAGON
Radio, whitewall tires, automatic transmission, 20,000 miles $1,897

1969 FORD CORTINA
4-speed, radio, good second car $497

1971 OPEL KADETT
4 door sedan, standard transmission, excellent condition $1197

1970 VW BUS
7 passenger, Stock No. 9076 $1497

SERVICE HOURS
7 a.m.-9 p.m. Saturday 7 a.m.-7 p.m.

TOM SULLIVAN VOLKSWAGEN
25400 W. 8 Mile, ½ Mile W. of Telegraph
353-6900

MR. 'HAR' HARGROVE

HAS EXPANDED HIS USED CAR OPERATION TO BETTER SERVE YOU

RICK ROMANO
Sez: You owe it to yourself to look at our cars before you buy.

GEORGE WALLIS
Manager
Sez: Our aim is to sell you a better car.

JOE GRAVEL
Sez: We won't sell you a car and forget you.

1971 PONTIAC — Esprit Firebird, 16,984 guaranteed actual miles, AM/FM radio, factory air conditioning, tilt steering wheel, power steering, power brakes, vinyl roof, road wheels, racing mirrors, ready to go . . . only $3,195

1970 TORONADO — Full power, factory air conditioning, stereo radio, 40,000 guaranteed actual miles, white sidewall tires, vinyl top, rear window defogger . . . only $2,995

1972 PONTIAC LeMANS — 350 V-8, power steering, power brakes, radio, heater, automatic, 15, 487 guaranteed actual miles, collapsible spare tire, (new). $2,995

1971 COUGAR XR7 — V-8, radio, heater, automatic, 16, 321 guaranteed actual miles, Firestone dual whitewalls, canopy vinyl roof, racing mirrors, new spare, power steering, power brakes, console, high back bucket seats, Buy it today . . . $2,995

1968 FIREBIRD — Red, radio, heater, V-8, automatic, white sidewall tires. Like new, console ready to go only $1,495

1970 FORD MUSTANG — V-8 automatic, beautiful red finish, black interior, extra sharp, low mileage. $2095

1971 CAMARO — V-8, radio, heater, automatic, sports console, vinyl top, rally wheels, raised white letter tires, black on black, high bucket seats . . . $2,995

1972 OLDSMOBILE 98 — Radio, heater, automatic, vinyl roof, super belted Firestone tires, 32,000 guaranteed actual miles. Double sharp. Full power, factory air conditioning, tinted glass, remote control mirror, AM/FM Stereo, dark green with black vinyl roof, only . . . $4,195

CUTLASSES — 7 to choose from. 68-72's. Many colors, some with factory air conditioning, all with power steering, power brakes, automatics, ideal for second car in family. Check these cars today from $1,295 and up

1970 MONTEGO — Radio, heater, automatic, vinyl roof, super belted Firestone tires, 32,000 guaranteed actual miles. Double sharp. $1895

1967 CADILLAC — Coupe deVille, full power, factory air, vinyl top, AM/FM radio. $1995

1972 DODGE — Special Edition Swinger, 2 door hardtop, 6 automatic, power steering, 12,000 actual miles, very sharp. $1995

HARGROVE
33073 MICHIGAN AVENUE

OPEN MON. & THURS. NITES TIL 9:00
OLDSMOBILE

721-3630

WE ARE DEALING

Stop in and talk to us. We're willing to be flexible in order to make you the proud owner of a Cadillac.

THE FINEST IN LUXURY CARS

1972 COUPES
and Sedan deVilles.
$5,450

1970 CADILLACS
2 doors, 4 doors, loaded and ready.
$3,450

1972 ELDORADO
Coupés and convertibles, loaded and ready.
$6,450

1969 CADILLACS
2 doors, 4 doors, loaded and ready.
$2,450

1969 ELDORADO
Coupes, loaded and ready.
$2,950

1970 LIMOUSINE
A black beauty, loaded and ready to go.
$4,450

A previously driven Cadillac may very well be your best used car buy.

With a used car guarantee that could only be equalled by a new car warranty
SEE FOR YOURSELF

Used Car Warranty

This warranty will apply to the vehicle power train components Specifically (1) The Cylinder Block, Head, All Internal Engine Parts, Waterpump and Intake Manifold. (2) Transmission and Internal Parts, including Torque Converter. (3) Drive shaft and Universal Joints. (4) Rear Axle, Differential and Axle Shafts.)

The Dealer agrees to make necessary repairs to these components, at his place of business (684 Ann Arbor Road, Plymouth, Michigan) at NO CHARGE for a period of 12 MONTHS or 12,000 MILES, whichever occurs first from date of delivery.

BANK RATES–NAME YOUR TERMS
• OPEN SATURDAYS •

BEGLINGER-MASSEY CADILLAC
684 ANN ARBOR RD. AT MAIN, PLYMOUTH
453-7500 • WO 3-4512

250 Autos For Sale 250 Autos For Sale 250 Autos For Sale 250 Autos For Sale 250 Autos For Sale

WE'VE GOT 'EM ALL

SEXY – STYLE – PRICE

WIN A NEW CAR!

TENNYSON CHEVROLET PRESENTS

FAMILY DAY

APRIL 28th

Watch your paper for further information.

★ CLIP This entry form, fill it out and bring it in to any one of our new or used car salesmen.

DON MILLER

JACK CAIN

BOB BLAZE

FREE FREE

TENNYSON CHEVROLET

WIN

A BRAND NEW 1973 CHEVROLET

NAME: .....

ADDRESS: .....

PHONE: .....

Drawing will be held April 28, 1973, 4:00 p.m. at Tennyson Chevrolet show room. * Must be a registered driver. Employees and their families are not eligible.

"KELLY"

AL LANGLOIS

CHUCK CLARK

STEVE COTE

JEAN BATRA

LEONARD YAKUBER

THESE MEN TALK STRAIGHT!

OVER 150 TO CHOOSE FROM—ALL MODELS — ALL COLORS — EASY FINANCING
IMMEDIATE DELIVERY

TENNYSON CHEVROLET

32570 PLYMOUTH RD., LIVONIA "WHERE TRADING IS TOPS" 425-6500

250 Autos For Sale

CHEVROLET, 1954, original, 28,000 actual miles. Must see, $950. 261-6864

$AVE

Capri, 1971, 2 door ermine white, saddle interior, burgundy accent stripe, only 24,000 miles, fancy wheels, all new tires, reduced to $1,559.

LaRICHE

Chevrolet

40875 Plymouth Road
Plymouth, Michigan
453-4600

FORD, 1972 Grand Torino, 4 door, vinyl top, air, power brakes and steering. 425-4640

CHEVELLE 1973, SS equipment, 350, automatic, power steering, AM-FM stereo, tinted glass, black on black. 535-3166

250 Autos For Sale

CHEVROLET, 1970, Impala, disc brakes, power, air, radio, excellent condition, tinted glass, $1595. 477-0470

IMPALA, 1969, power steering, power brakes, radio and air. Reliable transportation, $1,150. 453-3787

OLDS, 1963, 425 V-8, automatic, air conditioning, power steering, power brakes, $325. Call Steve. 422-4367

1971 Cuda, 340 engine, automatic transmission, power steering. One owner new car trade-in. $2,295.

DAMERON
CHRYSLER-PLYMOUTH
29301 Grand River
476-7800 KE 1-8200

FORD, 1971, V-8, 4 door, power steering, brakes. Automatic transmission, radio, low mileage. 476-0986

MERCURY, 1968, Colony Park, 9 passenger, power, rack, $1,125. After 5. Excellent condition. 421-1744

PONTIAC, 1968, Firebird convertible, $850. 356-4943

250 Autos For Sale

CHEVROLET, 1972 Kingswood 9 passenger wagon, V-8, automatic, power steering, power brakes, radio, luggage rack, factory air conditioning, only $3,395. Tennyson Chevrolet, 32570 Plymouth Rd., Livonia. 425-6500

OLDSMOBILE, 1970, Vista Cruiser, 9 passenger, factory air, $2,595. Star Lincoln Mercury, Tel-Twelve. 354-4919

Come out and browse Sunday and check some of our cars that are clearly marked "Monday Only Specials" and Save.

✓ MARK

CHEVROLET

33200 MICHIGAN

722-9147

PINTO, 1971, Runabout, perfect second car, stick shift, full price $1,395, ask for Jack Rice. Northland Ford, Greenfield at 10 Mile. 548-0600

PONTIAC, 1970, Catalina, 2 door hardtop, automatic, radio, power steering, power brakes, vinyl top, low miles, extra clean, only $1785. Tennyson Chevrolet, 32570 Plymouth Rd., Livonia. 425-6500

1969 Plymouth Roadrunner, 2 door hardtop, 383, four speed, gold with black vinyl top. X-TRA CLEAN. $1,295.

COLONY

111 Ann Arbor Road, Plymouth

453-2255

BUICK, 1969 Riviera, fully equipped, excellent condition, only $1,795. Avis Ford, Tel-Twelve. 354-3100

250 Autos For Sale

MUSTANG, 1972, Mach I, automatic, power steering, only $1,995. Avis Ford, Tel-Twelve. 354-3100

MARK III, 1971, sun roof, loaded, only $4,995. Avis Ford, Tel-Twelve. 354-3100

PLYMOUTH, 1972 Satellite Sebring Plus, 8 cylinder, automatic, radio, power steering, power brakes, vinyl top, very sharp. $2,795. Tennyson Chevrolet, 32570 Plymouth Rd., Livonia. 425-6500

NO YOU CAN'T!

You may think you can find better buys from other guys You can't! You may think others have more but we've got what you're looking for.

REDFORD

CHRYSLER-PLYMOUTH
22340 Grand River 535-7377

COON BROS.

"LOT #2" BOYS SAY:

Before you buy a 4 cylinder compact, come in and drive our 6 cylinder 1973 Gremlin!

SALES AND SERVICE
OPEN EVERY NIGHT
UNTIL 9 P.M.—SALES
NOW OPEN SAT. 9 to 6

COON BROS., INC.
255-2700
ASK FOR LOT 2

DODGE, 1972, Charger, 440 magnum, automatic, radio, power steering, power brakes, like new. $2,795. Tennyson Chevrolet, 32570 Plymouth Rd., Livonia. 425-6500

NEW '73 FIATS

All models in stock, choice of colors available.

Followed by personal service.

OVERSEAS
Motors, Inc.
32400 Plymouth Road 427-4840

CHEVELLE, 1969, 396, four speed. Good condition, $800. 422-1152

FORD 1970, Torino, 4 speed transmission, radio, road wheels, beautiful emerald green, extra nice. B. J. Ratigan Chrysler-Plymouth, 30777 Plymouth Rd., 261-1200

1971 VW

Karmann Ghia, automatic stick, radio and heater, white wall tires. 100% warranty. $1,895.

LIVONIA VOLKSWAGEN
34501 Plymouth Road, Livonia
425-5487

CAMARO, 1972, 2 door hardtop, full power, factory air, $3,495. Star Lincoln Mercury, Tel-Twelve. 354-4919

CHEVELLE, 1968, 4 door, deluxe, 307 V-8, automatic, radio, $700. 537-8870

OLDSMOBILE, 1968 Delmont 88, 4 door sedan, good condition, radio, power steering, brakes, automatic, $850. 474-4944

$AVE

Camaro, 1970, AM-FM stereo, factory air conditioning, console, automatic, tinted glass all around, Nassau blue with contrasting black vinyl top, and hounds tooth interior, only $2,249.

LaRICHE

Chevrolet

40875 Plymouth Road
Plymouth, Michigan
453-4600

VW SALE

NEW 73'S AT OLD PRICES

ALL MODELS

LIVONIA VOLKSWAGEN
34501 Plymouth Rd. 937-0350
Between Stark and Wayne Rd. 425-5400

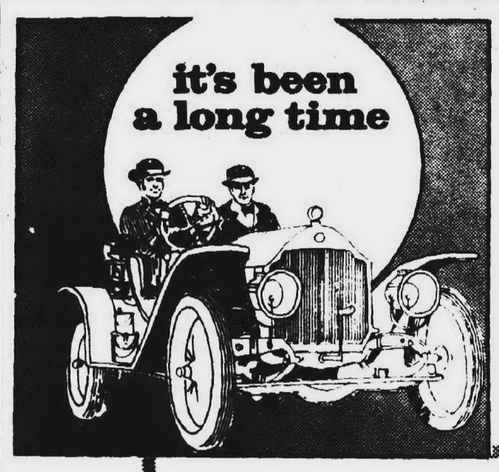

The prices are just like the good old days! At Mark Ford, we're out to make this a record month . . . and with deals like these it shouldn't be hard to do!

come on in and look them over

WE ALSO HANDLE RENT-A-CARS

NEW 1973 MAVERICK 2 door sedan **$2,095***

NEW 1973 TORINO 2 door hardtop **$2,395***

NEW 1973 MUSTANG 2 door hardtop **$2,495***

NEW 1973 PINTO 2 door sedan **$1,895***

All Cars Have Full Factory Equipment * PLUS SALES TAX

NEW 1973 FORD LTD 2 door hardtop **$3,195***

AT . . .

RENT-A-CAR **MARK FORD**

20801 PONTIAC TR. AT 8 MILE RD. 437-1771

SAVE SPRING CLEAN SALE SAVE

LARGE SELECTION OF AIR CONDITIONED CARS

1971 MARK III
2 door hardtop, V-8, automatic transmission, full power, stereo, factory air conditioning, vinyl roof, tinted glass, many more extras, extra sharp. **$5095**

1972 PINTO
Runabout, 2,000 engine, 4 speed, radio, heater, whitewalls, interior exterior group, low miles and sharp. **$1995**

1971 MUSTANG
Fastback, 429 V-8, automatic transmission, power steering, power brakes, AM-FM stereo radio, heater, whitewalls, factory air conditioning, 21,000 actual miles. **$2595**

1971 MUSTANG
Mach I fastback, V-8, automatic transmission, power steering, power brakes, radio, heater, whitewalls, 11,000 actual miles, can't be told from new. **$2595**

1972 MAVERICK
Grabber, 2 door, 302, V-8, automatic transmission, radio, heater, whitewalls, power steering, interior, exterior decor group, vinyl roof, **$2095**

1971 THUNDERBIRD
Landau, 2 door hardtop, V-8, automatic transmission, radio, heater, new whitewall tires, full power, AM-FM stereo, factory air conditioning, cruise control, vinyl roof, tinted glass, 29,000 actual miles, extra sharp. **$3595**

1970 LTD
9 passenger Squire wagon, V-8, automatic transmission, power steering, power brakes, radio, heater, whitewalls, luggage rack, extra sharp. **$1795**

1972 THUNDERBIRD
Landau, 2 door, hardtop, V-8, automatic transmission, new whitewalls, full power, stereo, tinted glass, vinyl roof, factory air **$4495**

1972 MARK IV
2 TO CHOOSE FROM
V-8, automatic transmission, radio, heater, white walls, full power, automatic, air conditioning, cruise control, leather trim, many many extras, like new. **$7195**

1971 LTD SQUIRE
10 passenger wagons, 3 to choose from, all with V-8, automatic transmission, power steering, power brakes, radio, heater, white walls, tinted glass, luggage rack, factory air conditioning, all extra sharp, your choice **$2995**

1972 MAVERICK
4 door sedan, 6 cylinder, automatic transmission, radio, heater, whitewalls, decor group, 4,000 actual miles, showroom new, **$2095**

1970 THUNDERBIRD
Landau, 2 door, hardtop, V-8, automatic transmission, new premium tires, radio, heater whitewalls, stereo, full power, tinted glass, vinyl roof, factory air conditioning, 36,000 actual miles, **$2495**

1967 GALAXIE 500
2 door, hardtop, V-8, automatic transmission, radio, heater, whitewalls, power steering, power brakes, extra clean, free of rust, **$795**

1971 GALAXIE 500
2 door hardtop, V-8, automatic transmission, power steering, power brakes, radio, heater, new whitewall tires, vinyl roof, tinted glass, factory air conditioning, 22,000 actual miles, can't be told from new. **$2295**

1970 MUSTANG
Mach I, fastback, 351 V-8, 4 barrel, 4 speed transmission, radio, heater, whitewalls, power steering, power brakes, just like new. **$1795**

1970 TORINO
2 door hardtop, V-8, automatic transmission, power steering, power brakes, radio, heater whitewalls, vinyl roof, 23,000 actual miles. **$1695**

1972 MUSTANG
2 door hardtop, V-8, automatic transmission, power steering, power brakes, radio, heater, whitewalls, vinyl roof, extra sharp **$2695**

1968 MERCURY
Montclair, 4 door, V-8, automatic transmission, radio, heater, whitewalls, power steering, power brakes, vinyl roof, must see to appreciate, **$895**

1971 LTD
2 door and 4 door hardtops, all with V-8, automatic transmission, power steering, power brakes, radio, heater, whitewalls, some with air, 10 to choose from, as low as **$1995**

1972 PINTO
Station wagon, 2,000 engine, automatic transmission, radio, heater, whitewalls, decor group, factory air conditioning, 8,000 miles, won't last at **$2395**

1967 MERCURY
Monterey, 2 door, hardtop, V-8, automatic transmission, radio, heater, whitewalls, power steering, power brakes like new in and out **$795**

1972 MERCURY
Montego, MX, 2 door, hardtop, V-8, automatic transmission, radio, heater, whitewalls, power steering power brakes, vinyl roof, tinted glass, factory air conditioning, extra sharp **$3095**

1970 MUSTANG
2 door, fastback, V-8, automatic transmission, power steering, power brakes, radio, heater, whitewalls. **$1895**

1971 MERCURY
Marquis Brougham, 4 door, hardtop, V-8, automatic transmission, radio, heater, whitewalls 4 way power, vinyl roof, tinted glass, factory air condtioning, like new in & out **$2995**

1972 TORINO
2 door hardtop, V-8, automatic transmission, power steering, radio, heater, whitewalls, vinyl roof. **$2695**

1972 PINTO
2 door sedan, automatic transmission, radio, heater, whitewalls, interior exterior decor group, like new. **$1895**

1972 OLDSMOBILE
Cutlass S, 2 door, hardtop, V-8, automatic transmission, radio, heater, whitewalls, power steering power brakes, vinyl roof, tinted glass, factory air conditioning, a cream puff, **$3095**

1971 MERCURY
Monterey, custom 2 door hardtop, V-8, automatic transmission, power steering, power brakes, radio, heater, whitewalls, vinyl roof only **$1895**

1969 XL
2 door hardtop, 390, V-8, automatic transmission, power steering, power brakes, radio, heater, whitewalls, vinyl roof, factory air conditioning. **$1395**

• 1 YEAR WARRANTY

FALS

Ford

250 Autos For Sale

TRIUMPH, 1971, GT-6, AM-FM radio, excellent condition, must sell. 437-3116

PONTIAC LeMans, 1970, vinyl top, AM-FM, power. One owner, $1,800 or best offer. 477-1183 or 261-5470

1969 Ford station wagon. Radio, heater, automatic. Overstocked, must sell! $795.

ROGER PECK
CHEVROLET
30250 Grand River 474-0500
FARMINGTON

NOVA, 1970, 6 cylinder, 26,000 miles. Excellent condition, $1,600. 425-5364

ROADRUNNER, 1969, 383 automatic. Good condition, best offer. Call after 5:30 p.m. 455-8795

COMET, 1966. Very good condition. Call evenings. 427-9713

Come out and browse Sunday and check some of our cars that are clearly marked "Monday Only Specials" and Save.

✓ MARK
CHEVROLET
33200 MICHIGAN
722-9147

MONTEGO, 1972, MX, Brougham, 2 door, power steering, power brakes, vinyl top, AM radio. 465-4647

DODGE CHARGER, 1969, 2 door, hardtop, V-8, power, vinyl top, full price $1,395 ask for Jack Myers. Northland Ford, Greenfield at 10 Mile. 548-6000

1970 VW
Convertible, 4 speed transmission, yellow, black top. Only $1,195
LIVONIA VOLKSWAGEN
34501 Plymouth Road, Livonia
425-5487

PINTO, 1972, black, 3 door, Runabout, mint condition, extra options, after 2 p.m. 421-7647

FIAT, 1969, yellow convertible, 850 Spider. New top and luggage rack. Good condition, $995. 453-3290

WE FINANCE

'64 Chevrolet	$197
'66 Chrysler hardtop	$297
'66 Plymouth Fury	$197
'67 VW	$497
'66 Mustang, Burgundy	$297
'68 Dodge wagon, auto	$497
'67 Ambassador, buckets	$397
'66 Chrysler T&C wagon	$397
'68 Pontiac Catalina hardtop	$597
'64 Chevrolet Nova, auto.	$197

ALPINE BUDGET LOT
25133 Grand River
Corner 7 Mile 255-4400

BUICK, 1971, Riviera, full power, air, stereo, 6 way power seats, vinyl top, tilt steering wheel, $3,300. 477-0696

FORD, 1968, Squire, power steering, brakes, air, trailer hitch, heavy duty suspension, rack, California car. 453-6818

1970 Chevelle S.S. 396, 2 door hardtop, dark blue with black vinyl top, power steering, power brakes, turbo-hydramatic. $1,995.

COLONY
111 Ann Arbor Road, Plymouth
453-2255

MAVERICK, 1970, automatic, 200 engine, radio, luxury decor, $1,125, excellent condition. 464-1475 or 322-4692

VOLKSWAGEN, 1969, good condition, rebuilt engine, after 4 p.m. 453-6034

VEGA, 1971, Hatchback. Clean. Snow tires, low mileage. Owner. 455-6445

1967 VW
Camper $1,195.
LIVONIA VOLKSWAGEN
34501 Plymouth Road, Livonia
425-5487

CADILLAC, 1969 Coupe deVille, green hardtop, full power. Good condition, $2,495. 455-2442

NOVA, 1971, automatic transmission, low mileage, snow tires, good condition, $1,600. 326-4552

$AVE
Maverick, 1970, only 24,000 actual miles, economy 6 cylinder, with standard shift, working man's inexpensive transportation, and she's like new, only $1,177.
LaRICHE
Chevrolet
40875 Plymouth Road
Plymouth, Michigan
453-4600

CHEVY, 1959, El Camino, 4 speed, 1967 396 engine, $650. 261-1798

BARRACUDA, 1967, 273 automatic. Needs work. Call after 5:30 p.m. 455-8795

CHEVELLE, 1969, 307, automatic. Radio, heater, $1,180. 422-1545

FORD, 1969 LTD, 57,000 miles. Radio, heater, power steering, power disc brakes, 2 door. Black vinyl top. Electric clock, $1,000. After 5 p.m. GA 2-5899

SAVE $100'S OF DOLLARS ON ALL QUALITY USED CARS AT . . .
GLASSMAN OLDS
TELEGRAPH AT 12 MILE
354-3300

VOLKSWAGEN, 1969, 45,000 actual miles, runs perfect. Call Dennis after 6 p.m. 425-1683

LINCOLN, 1968, four door, all black, loaded, $1,150. 342-1616 after 5 p.m. 352-4251

FORD, 1968, Galaxie, 4 door hardtop, automatic, 302, power steering, brakes, seats, radio, excellent condition, $925. 464-1475, 322-4692

Buying a car from Lou LaRiche is like having an uncle in the automobile business.

Brand New '73 Chevy
IMPALA SPORT COUPE

$3075
INCLUDES
Turbo Hydramatic transmission, power steering, power disc brakes, plus full factory equipment!

LOU La Riche Chevrolet
40875 PLYMOUTH ROAD
(Across from Burroughs)
PHONE 453-4600

CYCLONE 1969, 2 door hardtop, V-8, automatic, power, $675. City Auto Sales, 1250 South Main, Plymouth.

MG MIDGET, 1971, FM radio, wire wheels, low mileage. Excellent condition, $2,000. Firm. 261-3756

TEMPEST 1967, power steering, brakes, radio, good transportation, best offer. 455-3681

1967 Pontiac Catalina 4 door hardtop, turquoise with black top, full power and factory air. Special $795.
COLONY
111 Ann Arbor Road, Plymouth
453-2255

GTO, 1965, with 1968 400 cubic inch engine, has 15,000 miles, 4 cam Hurst four-speed, high jacker air shocks, Cragar Mags, excellent condition, $500. Firm. 422-0552

FORD 1971, Mach I. Automatic, power steering, brakes, 351 4-barrel, wide ovals, tinted glass. Fold down rear seat. Best offer. 425-2991

VW - USED - SAVE
Save on gas
Save on the car
See
BILL MEACHUM
The Salesman who cares.
Livonia Volkswagen
34501 Plymouth Road
425-5400

MERCURY, 1972, Colony Park, 10 passenger, air, stereo, etc., low mileage, A-1 condition, $3,695. 474-1017

COMET, 1971, GT, V-8, automatic, power steering, sharp looking car. 474-7161

CAMARO, 1972, air, blue, white vinyl roof, low mileage, power disc brakes, steering. Must sell! After six. 696-1522

MERCURY, 1970 Marquis, 2 door hardtop, radio, heater, automatic, power steering, brakes, air, $1,875. After 6 p.m. or weekends. 421-6483

MUSTANG 1967, $595. City Auto Sales, 1250 South Main, Plymouth.

1972 VW
Camper, fully equipped, low mileage. New car warranty. $3,695.
LIVONIA VOLKSWAGEN
34501 Plymouth Road, Livonia
425-5487

VW BUS, 1970, clean, good condition, red, white, must sell, make offer. 453-3558

MARQUIS Brougham, 1971, 4 door, full power, factory air, sharp, full price $3,695, ask for John Rice. Northland Ford, Greenfield at 10 Mile. 548-6000

FORD 1963 Galaxie, 79,000 miles, 390 engine, some rust, $150. Call after 4 p.m. 453-3699 or 427-5836

PONTIAC, 1972 Catalina, 2 door hardtop, air, power brakes, steering, 400 V-8, 15,000 miles. Call after 6 p.m. 425-7361

CHRYSLER 1966, Newport, full power, automatic, excellent transportation, first $300 takes. 261-6058

FORD 1967, 2 door hardtop. Good shape. $695. 427-1664

1969 Plymouth Fury, III, four door hardtop. Silver with black vinyl roof, power steering, power brakes. Clean car! $1,195.
DAMERON
CHRYSLER-PLYMOUTH
29301 Grand River
476-7900 KE 1-6200

FORD 1972, Gran Torino Sport, air, fully loaded, buckets, stereo, new tires, $3,200. KE 6-3153

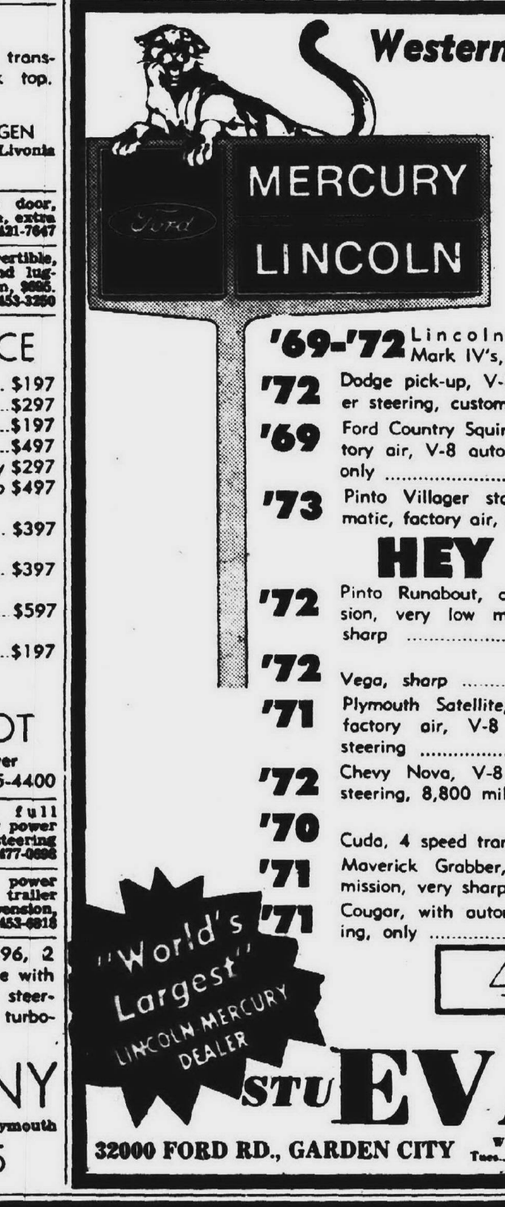

250 Autos For Sale

CADILLAC, 1965, beautiful sky blue with vinyl top, like new, $695. Dexter Chevrolet, 20811 W. 8 Mile. 535-4493

CHEVY, 1969, Estate Wagon, nine passenger, new battery, new brakes, new exhaust system, power steering, factory air, and brakes. First $1,100 takes it. After 5 p.m. 591-6687

$AVE

Scout, 1970, Aristocrat, only 18,000 actual miles, 4 wheel drive, top and back rack, 2 tone paint, only $2,277.

LaRICHE
Chevrolet
40875 Plymouth Road
Plymouth, Michigan
453-4600

MERCURY, 1966 station wagon, original owner, clean, runs well, power, $425 or best offer. 476-7776

Come out and browse Sunday and check some of our cars that are clearly marked "Monday Only Specials" and Save.

✓ MARK
CHEVROLET
33200 MICHIGAN
722-9147

TEMPEST, 1967, 68 GTO engine, mags, new tires, nijacker, many extras, body excellent, $450. 455-4350

FORD 1969, 2 door, 6, automatic, $475. City Auto Sales, 1250 South Main, Plymouth.

PONTIAC, 1966, Catalina, 2 door hardtop. Good transportation, $200. 425-4758

COUGAR, 1968, XR7, 390 engine, AM-FM, power steering and brakes, wide ovals, 47,000 miles, best. 538-1335

BUICK, 1968, shiny gold finish, automatic, air, power, $895. Dexter Chevrolet, 20811 W. 8 Mile. 535-4493

PLYMOUTH, 1970, 8 automatic, power steering and brakes, municipal car, good tires, no rust, nice second car, total price $561. Tyme Sales. 455-5566

1966 FORD BRONCO

Four wheel drive, standard transmission, beautiful red and white. Only $21,000 miles.

$1,695
Bob Dusseau
31625 Grand River 474-3342
Farmington

FORD, 1967, wagon, lime gold, rack, automatic, power, $695. Dexter Chevrolet, 20811 W. 8 Mile. 535-4493

CAPRI, 1971, 1600cc, 29,000 miles, vinyl top, 4-speed, $1,100. Call after 5 p.m. GA 7-3491

FORD, 1967, Galaxie. Power steering, brakes, automatic, $500. 474-4774

$AVE

Impala, 1971, 2 door hardtop, air conditioning, automatic transmission, power steering, power brakes, beautiful dark metallic blue finish with contrasting light blue interior. Got to be the buy of the year. Only $1,844.

LaRICHE
Chevrolet
40875 Plymouth Road
Plymouth, Michigan
453-4600

VW, 1963, transportation special, $195. Dexter Chevrolet, 20811 W. 8 Mile, 535-4493

FORD, 1973 LTD Squire Wagon, 8 passenger, 4300 miles, nicely appointed, $4,225. After 9 p.m. 422-5520

DODGE, 1971, Demon Big 6 engine. Automatic, power steering, $1,695. Excellent condition. Weekdays after 6 p.m. Anytime weekends. 453-6776

PONTIAC, 1969, 4 door hardtop, automatic, radio and heater, power, $995. Dexter Chevrolet, 20811 W. 8 Mile. 535-4493

CUTLASS S, 1971, power steering and brakes, air conditioning, vinyl top, deluxe interior, excellent condition, $2,800. 476-1291

CHEVELLE, 1966 Malibu convertible. Good condition. Power steering, brakes, 283 V-8, $550. After 6 p.m. weekdays. 437-3797 or 422-3880

PONTIAC, 1968, LeMans, 2 door hardtop, 8 automatic, power steering and brakes, no rust, total price $287. Tyme Sales. 455-5566

TOYOTA, 1972, Corona Mark II, 4 door, new radial whitewall tires, radio, excellent condition, blue finish with black interior, $1,750. 582-3497

Mark Chevrolet has the largest selection of used cars on the west side of Detroit. Luxury cars, family cars, performance cars, economy cars, transportation cars, pick-up trucks and vans. Won't you check Mark's selection before buying?

✓ MARK
CHEVROLET
33200 MICHIGAN
722-9147

PINTO Runabout, 1972, 4 speed, low mileage, excellent condition, $1,795. Star Lincoln Mercury, Tel-Twelve. 354-4919

FORD, 1970, Club Wagon. 2 to choose, both in excellent condition. Avis Ford, Tel-Twelve. 354-3100

VOLKSWAGEN, 1971, fast back, A-1, extras, $1,500. GA 1-8455

NOVA, 1966, 6 automatic, power steering and brakes, looks and runs good, total price $212. Tyme Sales. 455-5566

OLDSMOBILE, 1969, 4 door, hardtop, V-8, automatic, power, factory air, full price $1,895, ask for Jack Myers. Northland Ford, Greenfield at 10 Mile. 548-0800

1971 VW

Bus, 7 passenger, 4 speed transmission, radio and heater, whitewall tires. $2,295.

LIVONIA VOLKSWAGEN
34501 Plymouth Road, Livonia
425-5487

CHEVROLET, 1972 Caprice, 4-door hardtop, blue/white vinyl top, air conditioning, AM radio, rear speaker, power brakes and steering, 400 cubic inch engine, 3 pseed automatic transmission, $3,300. 261-5089

1970 Opel Kadett wagon, 4 speed transmission. Nice and clean. $895.

COLONY
111 Ann Arbor Road, Plymouth
453-2255

CADILLAC, 1969 El Dorado, full power, factory air conditioning, AM-FM stereo, like new, 39,000 actual miles, full price $3,495. Lloyd Heussner Olds, 33850 Plymouth Rd. 261-6900

1972 VW

411, 4 door sedan, automatic transmission, AM-FM stereo, new car warranty, $2,995.

LIVONIA VOLKSWAGEN
34501 Plymouth Road, Livonia
425-5487

CHEVROLET, 1972 Kingswood 9 passenger station wagon, V-8, automatic, power steering, power brakes, factory air conditioning, 17,000 actual miles, full price $3,695. Lloyd Heussner Olds, 33850 Plymouth Rd. 261-6900

MUSTANG, 1966, 6 automatic, power steering and brakes, good interior, no rust, total price $241. Tyme Sales. 455-5566

PLYMOUTH GTX, 1969, 2 door, hardtop, V-8, automatic, power, full price $1,295, aks for Al Peters. Northland Ford, Greenfield at 10 Mile. 548-0800

NEW DATSUNS

- ALL MODELS
- LARGE STOCK

O'Hara Datsun
34955 Plymouth Rd.
at Wayne Rd.

DODGE, 1972 Polara custom, 9 passenger station wagon, factory air conditioning, cruise control, AM-FM stereo, full price $3,695. Lloyd Heussner Olds, 33850 Plymouth Rd. 261-6900

MUSTANG Mach I, 1969, 2 door, hardtop, V-8, automatic, power, sharp, one owner, full price $1,495, ask for John Rice. Northland Ford, Greenfield at 10 Mile. 548-0800

1969 Mercury Montego. Radio, heater, automatic, factory air, power steering. Priced to sell at $1,095.

ROGER PECK
CHEVROLET
30250 Grand River 474-0500
FARMINGTON

DEALS YOU CAN'T REFUSE TO PASS UP!

OVER 150 TO CHOOSE FROM

1971 PINTO
2,000 cc series, automatic transmission, radio and heater, a real sharp car for only
$1,495

1971 MARQUIS
Brougham 4 door hardtop, power steering, power brakes. AM/FM stereo, only
$2,895

1971 MONTEREY
4 door power steering, power brakes, air conditioning, only
$2,095

1972 MERCURY
Brougham, 2 door hardtop, factory air conditioning, power steering, power brakes, a beautiful lime green. Priced to sell at only
$3,995

EXTRA SPECIAL OF THE WEEK
1972 MARQUIS
2 doors and 4 doors, all have air and power, low mileage, show room condition. 12 to choose from
$3,695

1971 MERCURY
Two-door hardtop, air, power steering, power brakes, vinyl roof
$2,295

1972 PINTO
2 door run-about, 2000cc engine, automatic transmission. This car is a real beauty for only
$1,995

1971 MARQUIS
4 door, automatic, power steering, power brakes, full factory equipment, priced to sell for only
$1,995

1971 FORD
LTD Brougham, 4 door hardtop, factory air, power steering, power brakes, light green finish with dark green vinyl top, only
$2,595

1971 CONTINENTALS
4 doors and 2 doors, power steering, power brakes, air conditioning, wide variety of colors to choose from
$SAVE$

1970 MAVERICK
6 cylinder, automatic transmission, radio, a beautiful candy apple red finish, this car is sharp!
$1,395

1970 T-BIRD
Hardtop, full power, factory air, AM/FM stereo, 29,000 actual miles, a beautiful Hawaiian bronze with a white vinyl roof, all for only
$2,795

MARK III's & IV's
All fully equipped, low mileage, selection of 3 to choose from.
$SAVE$

200 to Select From

MULLIGAN
MERCURY LINCOLN
OF DEARBORN
21531 MICHIGAN 1 Mile West of Southfield 274-8813

NORTH BROS.

1970 MAVERICK
Automatic transmission, radio, heater, whitewall tires, must see this one, only
$1,295

1968 MUSTANG
Fastback, V-8 engine, automatic transmission. Sharp car for only
$1,095

1970 RANCHERO
Automatic transmission, only 18,000 actual miles, this one's ready for the road, only
$1,995

1971 MACH I
4 speed transmission, low mileage, extra sharp, must see to appreciate. Only
$1,995

1970 MUSTANG
V-8 automatic, power steering and brakes, extra sharp. Priced for quick sale.
$1,695

1969 FORD
Country Squire 10 passenger station wagon, with factory air conditioning. Clean.
$1,495

1973 TORINO
Hardtop coupe, V-8 automatic, power steering, factory air conditioning. This car is sharp
$3,395

1971 FORD
LTD Brougham, 2 door hardtop, full power, factory air conditioning. Super sharp and clean. Only
$2,595

1972 PINTO
Automatic transmission, radio, heater, white wall tires. Priced to sell, only
$1,695

NORTH BROS.
ASK ABOUT 48 HOUR MONEY BACK GUARANTEE
33300 FORD RD. 421-1430

Starting Thursday, April 12th

SEE THE

THE WINNING COMBINATION SALE IS STILL GOING ON
Take advantage of our low prices on all Buicks & Opels in Stock

JACK SELLE BUICK-OPEL

200 Ann Arbor Road
At Lilley, Plymouth
453-4411

We're the Wagonmasters!

LTD COUNTRY SQUIRE
BIG FORD WAGON, A FAMILY TRADITION

GRAN TORINO WAGON
SOLID COMFORT

PINTO WAGON
THE LITTLE ONE BUILT WITH BIG FORD IDEAS

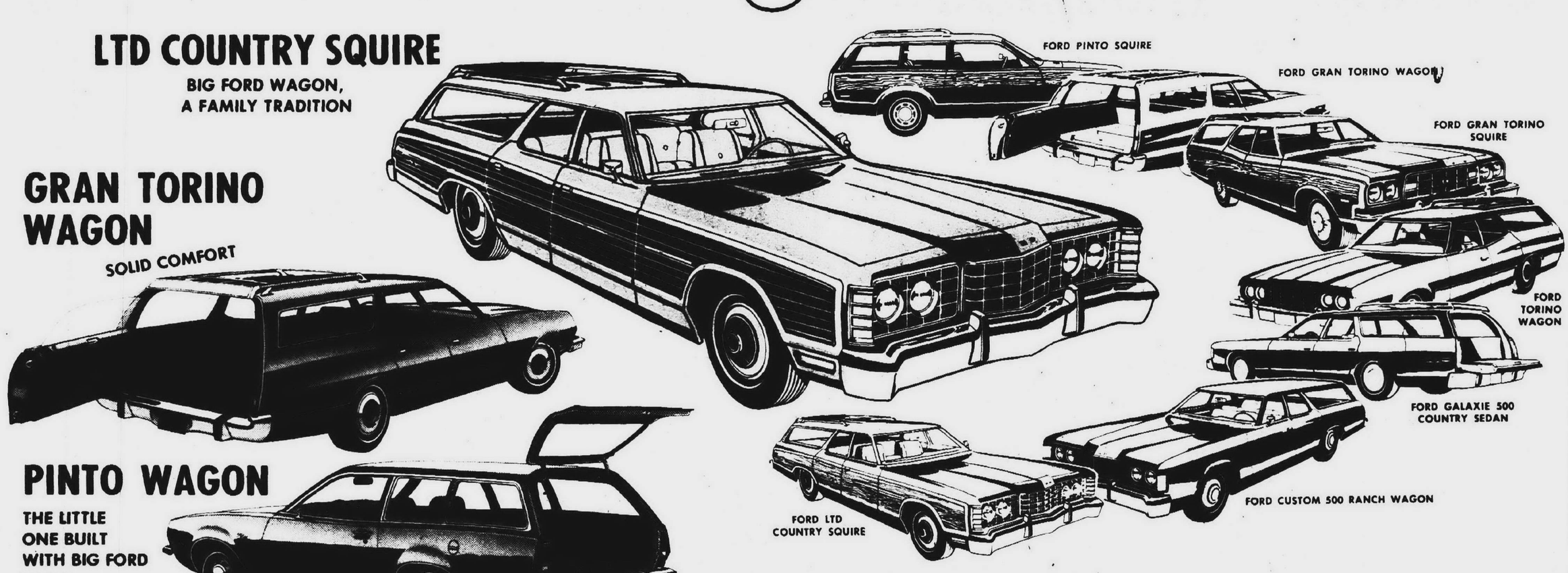

WIN A FORD FOR ONLY $1

Register Today! It Won't Cost You A Cent.
Unless of Course You're Lucky!

WAGONMASTER U.S. 1

OUR SUMMER SUPPLY of WAGONS IS IN. THE SELECTION IS FANTASTIC AT CALHOUN