

Volume 86 Number 75 • Four News Sections

## Growth Of Nursing Homes May Cause Zoning Change

### Pick 3 And One

You can pick three candidates for six-year terms and one for a two-year vacancy in the Schoolcraft College election next Monday. Here's a rundown on all the candidates -- who they are, where they stand.

Page 15B

### Top Baseballers

The 1973 edition of the All-Observer prep baseball lineup has been selected by Sports Editor Tom Donoghue and area coaches. For the complete roster, along with pictures, coach-of-the-year and batgirls of the season, turn to today's sport section.

Pages 2B, 3B

### Ultra Comfort

To make working conditions even more like home, the Plymouth City Commission has approved carpeting for the city manager's offices. The details are on

Page 6A

### After 22 Years

With a record of driving 316,800 miles with a school bus over a 22-year period, Mrs. Eythol Olson is leaving the task to others. Read of her outstanding career with the children on

Page 7A

### A New Look

After 33 years, the Huron-Clinton Metropolitan Authority may have to take a new look at where it's building parks. Wayne County's board of commissioners is applying the pressure to the five-county regional agency.

Page 14B

Amusements.....	16, 17B
Classified Want Ads.....	Sec. D
Cooking, by Elly.....	5C
Court Jester.....	4B
Deaths and Funerals.....	19B
Editorial Viewpoints.....	18B
Home and Garden.....	7-10B
Observing Life.....	1-7C
Observing Sports.....	2B
Readers' Forum.....	19B
Sports.....	1-6B
The Stroller.....	6A
Turf Tips, Oups.....	6B
With Malice.....	3A

**Musical Instrument SALE**

There's one going on every week in the Classified Section of your hometown newspaper!

If that youngster is ready for the trumpet, trombone, clarinet or drums for the music course in school, you'll want to see today's Observer Want Ads.

And if you want to be a part of the big sale, place your ad today by calling

**522-0900**

MONDAY-FRIDAY 8-5:30 SATURDAY 9-12

The increasing demand for additional facilities in the city's nursing homes may force a change in the present zoning laws and have a solid impact on the downtown area.

At the moment, Carl Lampton, owner and operator of the West Trail Nursing Home on Ann Arbor Trail, would like to enlarge his facilities, but is involved in debate with the zoning law restrictions.

The present code requires that any nursing home within the city must provide 800 square feet of open space for each bed in the home. Aside from that, the building must be 40 feet from the lot line.

These restrictions would work a hardship on Lampton because that much ground is not available in the downtown area. Even if it were, the cost would be prohibitive for a nursing home.

For example, should he desire to add 40 beds, it would mean that Lampton would have to provide 32,000 square feet of open space for use as a parking lot, or leisure time facilities for the patients.

John Hendry had much the same problem with his plan for apartments at the Hendry Nursing Home on Haggerty Road along Hines Park Drive-way.

One argument put forth for a relaxation of the restrictions is that the older people want to be within walking distance of downtown.

It would be different if these nursing homes were in the fringe areas or in the country, the owners say. In that case, they claim it would be a rather easy matter to obtain and provide the additional open space.

But in the heart of the downtown area!

That's a different story.

Businessmen also are taking an interest in the present debate. They would welcome the older people in the downtown business district-- and even provide special days for them.

It is argued that in the present economic condition of the area, when the city is striving to build up a tax base, and with open space at a premium, the city should relax the zoning requirements.

It is known that several members of the city commission have planned for some time to make a thorough study of the present zoning code, with the idea of up-dating it to meet modern conditions and demands.

The present demand for the extra facilities may hasten that study and have it completed by fall.

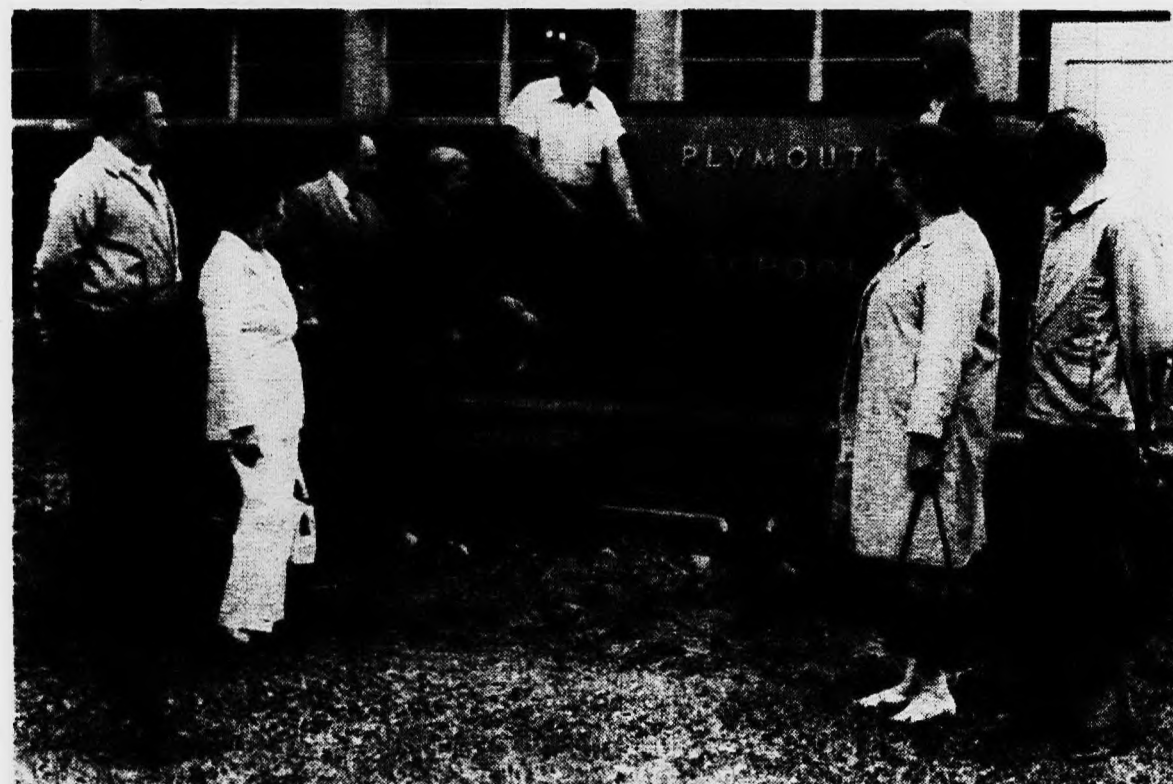

THREE GENERATIONS of Central school students and graduates look on as Jack Peters prepares an identification sign for reopening of the school in September. From left they are: Bud Young, a 1951 graduate; Mrs. Lesly Young, a 1956 graduate; Gustav Gorguze, Central principal; Steve Young, who will be enrolling as a sixth grader at Central next fall; Cindy Young, a 10th grader who attended Central in 1970-71 and Mrs. Verne Keith and Viv Keith, 1927 graduates. (Observer photo)

## Ol' Central High To Open Again

The halls of old Central High School on Main Street soon will resound to the shuffling feet and the chatter of students again.

The famed brick building in which many Plymouth residents soaked up their education in by-gone years is scheduled to open again for classes with the start of the 1973-74 school year.

The opening will be music to the ears of those who have bemoaned its closing since the high school program was moved to the Educational Park more than a year ago.

When the traditional bell summons the students in September, it is estimated that 350 elementary and 650 middle school students will be enrolled.

This switch is brought about as a means of alleviat-

ing the crunch of soaring enrollment in the school district.

For years, old Central served all the pupils in the community -- as an elementary, junior high and then as a senior high school.

In the years that followed, the district has grown to the point where it now boasts two high schools, three middle schools and 10 elementary schools. It is estimated that at the rate of the current growth the enrollment will double by 1979.

The opening of Old Central will bring back the familiar scenes of students parading up and down Main Street during the noon hour.

There were times in the past when the merchants complained about them dilly-dallying in front of their business places. But they were sadly missed in the

past two years. They will be a welcome sight again.

The reopening of Old Central also lays at rest any thought that the school may be abandoned or put to some other use.

These rumors arose when the high school moved out of the city and into Canton Township, leaving Plymouth as one of the few cities in the country without a high school.

This will be changed now. With the reopening of the old building it will be like old times not only in downtown Plymouth, but all through the area.

Plymouth, they claimed, did not look the same without the students promenading in and around the school.

Now it will be changed and seem like a page out of the past to the old-time residents.

## Packaging Plant And Dunn Steel Boost Tax Base

Things are looking up, tax-wise, in the City of Plymouth.

With the new Packaging Corporation of America plant, now under construction, and the plans of the Dunn Steel Co. to build a \$140,000 addition to its present facility, the city is certain to collect close to \$50,000 in taxes.

The old Packaging plant that was destroyed by fire was assessed at \$1 million. The new facility will be assessed at a rate about 20 per cent more than that figure, according to City Manager Fred Yockey.

"That, in itself, will be a boost," he said, "and it will be at the new rate. Aside from that all of the machinery will be new and that, too, will be taxed at the new higher rate."

"This should give the city a big boost. We lost \$1 million from the tax rolls with the fire. That cost us about \$15,000 in taxes. This will be more than balanced with the new plant."

"And don't forget," he added, "the schools will profit from the new plant, too."

No details on the Dunn Steel addition were available, other than the building permit was applied for last Friday. It is understood that ground will be broken during the next week.

Aside from these two developments there is a strong possibility that the nursing homes in the area will construct additions to meet demands when and if, the zoning ordinance is amended.

The present activity in the city is the first this year -- but it means a lot more than additional taxes for both the city and the schools. It will mean more employment at a time when jobs are needed.

Efforts still are being made to obtain a senior citizens home on Ann Arbor

Trail. This is to be located between Hamilton Street and the railroad.

Those who are making the effort claim the program hasn't been dropped. Efforts still are being made to bring it about and provide another welcome facility in the downtown area.

Along with these is the new

unusual restaurant being planned at the C&O siding just off Starkweather. The passenger cars that will be used are now in place and action to complete the facility may start at any time.

These activities are proof that things are looking up in Plymouth.

### Editorial

## We Back Millages, E. J. McClendon

It long has been the attitude of the Mail & Observer that money spent on education represents the best investment we can make -- one that never stops paying dividends. Plymouth has good schools, good teachers and good facilities and the residents of this community should not be satisfied with anything else.

This can be accomplished only if our financial investment in the future of our children is adequate. We recommend a "Yes" vote on all of the special questions when you go to the polls Monday.

Included are the \$14.15 million bond issue for new construction, renewal of a levy of 1.5 mills for five years, a new operations levy of 1.55 mills which also would run five years, and a unique one-year levy of .4 of a mill exclusively for safety purposes.

You have a choice from among three candidates in each of the board contests, one of which is to fill a full four-year term and the other for only one year. Of the six men and women running, each in his or her own way boasts credentials meriting support. To the credit of Plymouth and the environs that constitute its 54-square-mile school district, there can be no such thing as a bad choice.

For the two terms (and in general for the board as a whole) we believe there should be a balance of interests on the board, and this includes representation for -- but not domination by -- professional educators. We mention this because Zelda Flora has raised the issue of "teacher power" in her race against two University of Michigan staff members for the four-year seat.

Undoubtedly Mrs. Flora would serve with distinction if elected, but it so happens that in the world of professional education E. J. McClendon's credentials are truly exceptional.

We cannot imagine classroom interests being better represented on the Plymouth board than by John Graves, an incumbent with two years yet to go, and by McClendon, whose election we heartily endorse.

As for Dr. Jay Finch, another highly qualified candidate, we fear he simply picked the wrong year to run, considering the competition.

Making a choice among candidates for the one-year term concerns philosophies as much as it does individuals.

If you want a member with a sophisticated, modern approach to education, then Mrs. Maria Borowski is an obvious choice. But if the demand is for an independent businessman's outlook, then Joseph Gray will get your vote. Somewhere in between is 19-year-old David Trent, who should be applauded and encouraged but who simply is not yet ready to face the decisions which confront this district.

Plymouth Mail & Observer

## PHS Grads Open Big Week

Today (Wednesday) marks the final day of classes for seniors at Plymouth's two high schools as they prepare for a busy week leading up to graduation.

Festivities begin Wednesday night with the senior banquet at 6:30 p.m. at the Mayflower meeting house. Tickets have already been sold for the event which includes presentation of mock awards to members of the class.

Baccalaureate follows on Sunday, June 10, at 2 p.m. in the auditorium at Salem High School. There will be no main speaker for the service, which was arranged by a committee of seniors and the Plymouth Ministerial Association. A number of local

clergymen will take part in the ceremony.

Eastern Michigan University President Harold E. Sponberg will head the program as speaker at the graduation exercises beginning at 8 p.m. Wednesday, June 13. The program is scheduled for Centennial Park but will be held in the Salem gymnasium in the event of inclement weather.

Sponberg, who will be accompanied by his wife, is a frequent commencement speaker at high schools all over the state. The topic of his address has not been announced.

The senior class party will be held immediately follow-

ing the commencement program at 10 p.m. in the Salem gymnasium and pool.

Swimming, games, movies, dining and dancing will entertain the graduates until 3 a.m. Music will be provided by Radio King and his Court of Rhythm, an Ann Arbor group. The theme of the party is "The Big Getaway on the Casino Cruise."

Tickets are \$5 if purchased in advance and will be \$5.50 at the party.

A committee of parents of seniors organized the party, headed by co-chairman Mrs. Ruth Koepke and Mrs. Bert O'Day. Party goers should dress casually and bring tennis shoes, swim suits and towels.

### Graduation On Air

The graduation ceremonies at Plymouth High School will be broadcast live direct from the Centennial Park Stadium, starting at 7:30 p.m. on Wednesday, June 13. Paul Sincok and Steve Wegienek, of WSDP-FM will be the hosts at 89.3 on the dial.



## Probation Seminar At Madonna

The Michigan Criminal Justice Educators Association will hold a seminar and workshop on volunteers in probation work Wednesday, June 20. The seminar will be hosted by Madonna College in Livonia from 8:30 a.m. to 4 p.m.

Purpose is to provide students of criminal justice, law enforcement officers, judges, probation officers and other personnel in the Michigan criminal justice system with the opportunity to become acquainted with the concepts and practices of using volunteers (para-professionals) in probation work.

Instructional staff will include Judge Keith Leenhouts, director of Volunteers in Probation, Inc. Dr. Ernest Shelly, director of volunteer services for the Ingham County court system at Lansing; Kenneth Kirkwood and William Stiles, probation directors of the 16th and 17th District Courts, respectively; and Norman Gomolak, assistant professor at Wayne State University.

There will be a nominal charge for the seminar and luncheon.

Those interested in attending should contact Ronald Troyer, Conference Co-Director at Madonna College, 36600 Schoolcraft Rd., Livonia 48150.

**P.O. BOX Drugs**

## 'Natural' Drugs Still Harmful

Questions should be sent to the Community Commission on Drug Abuse, P.O. Box Drugs, Livonia, 48151.

Q. A lot of my friends are saying that you are safe if you use natural drugs and stay away from chemicals. They say that they've seen a lot of kids really wreck themselves with chemicals like LSD and heroin and that things like marijuana and mescaline aren't harmful. What do you say?

A. Actually, all drugs are chemicals, but we understand what you are getting at.

The magic word today, and not just in the field of drug abuse, is "natural." As a result, there is a tremendous consumer demand for wines that often, in fact, have never seen a grape, and lemon shampoos and rinses whose only connection with that fruit is the picture and the label in most instances. We could go on.

There is also a mistaken belief that vitamin C is no good unless it comes from rose hips, naturally, of course.

Some naturally occurring drugs, morphine for example, can be addicting. Strychnine, one of the deadly poisons, is derived naturally from plants. So you see the distinction breaks down very readily.

The important thing to remember is that most of the so-called natural drugs on the street (marijuana excluded) are in fact chemicals produced artificially by man such as LSD and PCP. People close to the street drug scene estimate that only about one per cent of the drugs sold as "natural" are actually so.

It doesn't make a lot of difference what you rinse your hair with. Just make sure you don't wash your brain out - naturally or otherwise.

**observer newspapers**

### Advertising Standards

Advertising published in the Observer Newspapers is accepted on the premise that the merchandise and services offered are properly described and willingly sold to customers at the advertised price. Advertisers are aware of these conditions.

Advertising that does not conform to these standards, or that is deceptive or misleading, is never knowingly accepted. If any Observer reader encounters non-compliance with these standards, we ask that you inform the Advertising Department of this newspaper, and also call the

BETTER BUSINESS BUREAU  
962-6785

Published in the interest of truthful advertising by  
The Observer Newspapers

# VACATION SPECIALS

WHAT'S YOUR IDEA OF A VACATION?

A CAMPING TRIP? ... FUN IN YOUR OWN BACK YARD OR A HOME IMPROVEMENT PROJECT THAT ADDS DOLLARS TO YOUR INVESTMENT? ... WHATEVER IT IS -- WE HAVE IT FOR YOU AT SALEM!

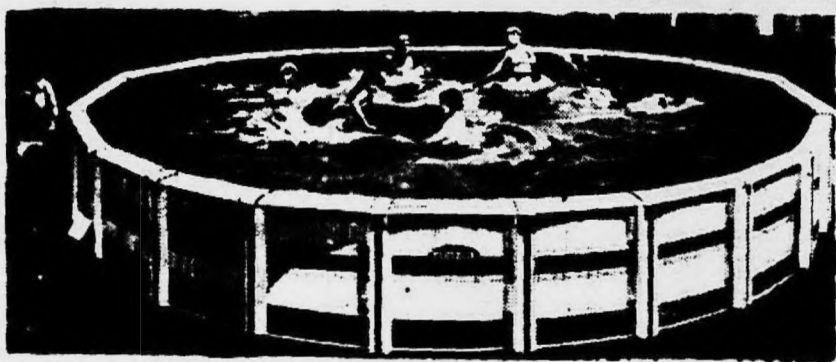

## COLECO ROUND POOL

24 FT. x 48" DEEP

- Massive 6" wide sit-on top ledge
- Choice of Continental turquoise and yellow striped walls color-coordinated with a white frame
- Patented in-wall skimmer
- Gold Seal 20 gauge winterized liner with a 10 year factory warranty. Splash in depths up to 60"
- 6" Vertical supports

**POOL ONLY \$295<sup>00</sup>**

ROUND POOL MODELS BEGIN AT 15 FT.

We Also Carry  
Coleco Sand Filters  
SUN Pool Chemicals

## TWO-MAN NYLON MOUNTAIN TENT

Complete with "dampproof" resin coated nylon floor. Includes: ropes, poles, stakes and a nylon tote bag for convenient carrying

## NYLON BACKPACK

Model #2000  
High quality at a budget price as low as  
**\$17<sup>66</sup>**

STOP IN AT

Pierre's

FOR YOUR

COLEMAN PRODUCTS

and also see the

'73 KAWASAKI MOTORCYCLES

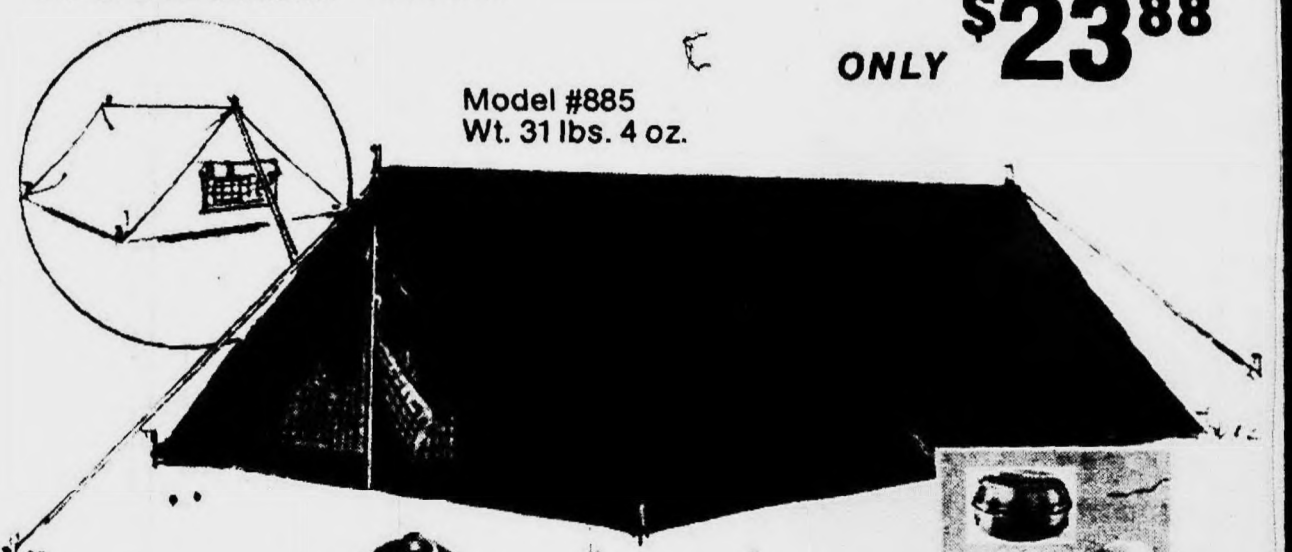

Model #885  
Wt. 31 lbs. 4 oz.

ONLY **\$23<sup>88</sup>**

## 2-QUART CANTEEN

Model #511  
With Plastic interior and blanket cover insulator  
ONLY **\$4<sup>19</sup>**

## TWO PARTY COOK SET

Heavy Duty Aluminum accented with "Coppertone" finish  
Model #C2PK  
ONLY **\$3<sup>66</sup>**

CHANGE ORDINARY SURFACES INTO LUXURIOUS ONES!

reproduce SLATE reproduce COPPER



WITH nu-top

Tough, flexible, easily-maintained plastic material, that can be used throughout the home or office. Cover table tops, decorate cabinets, shelves, dressers, protect wall surfaces.

**99¢** Lineal ft.

30" WIDE-GLUES WITH CONTACT CEMENT



## DIMENSION LUMBER

All Kiln Dried Whitewood

	2x4	2x6	2x8	2x10	4x4
6	.70	.96	1.30	2.00	2.40
7	1.10	1.75	2.16	3.15	2.80
8	1.26	2.00	2.40	3.60	3.20
10	1.60	2.25	2.84	4.50	4.00

LONGER LENGTHS TO 20' MOST ITEMS  
ECONOMY GRADE 2x4 KILN DRIED

WHITE WOODS

7 Ft. 8 Ft.

**64¢ 74¢**

WE KUSTOM KUT... ANY SIZE--ANY TIME!

WATERLOX

REDWOOD PRESERVER



**\$4<sup>95</sup>** Gal.

"GIVES THAT REDWOOD LOOK TO MOST WOODS"



## HARDWOOD ROUGH LANDSCAPE TIMBER

4"x6"-8' **\$3<sup>33</sup>** C&C  
4"x4"x8'...CREOSOTED **\$2<sup>69</sup>** C&C

## REDI-WEAVE INSTANT REDWOOD FENCE

6'x8' SECTION..... **\$16<sup>88</sup>**  
5'x8' SECTION..... **\$15<sup>49</sup>**  
Pre-Assembled C&C  
8 Ft. Posts..... **\$4<sup>00</sup>**

SLOTTED

## NATURAL BARK

Medium Size  
Beautiful around fences, walks, shrubs.

Large Bag **\$2<sup>88</sup>** 3 cu. ft.

No limit all you can carry

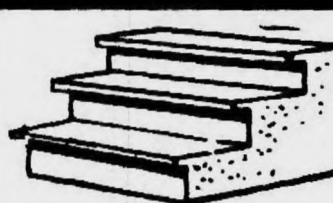

IN STOCK... PRE-CAST CEMENT STEPS

**\$2<sup>75</sup>** lin. ft.

In Stock 36"-42" RISERS EXTRA

REDI-MIX CEMENT OR MORTAR

Large Bag **\$1<sup>59</sup>**

ASPHALT PATCH **\$1<sup>90</sup>** c&c

## WOOD DECK KITS

FOR PATIO or POOL



DO IT YOURSELF... AVAILABLE HARDWARE KITS AVAILABLE for VARIOUS AREAS



## FIBERGLAS PANELS

Corrugated in White, Yellow, Green. Make your own colorful patio or pool screen

26"x96"..... **\$2<sup>75</sup>** C&C

26"x120"..... **\$3<sup>75</sup>** C&C

26"x144"..... **\$4<sup>75</sup>** C&C

## BUILD IT NOW... Enjoy It Later INSTANT PICNIC TABLE



Black Wrought Iron Hardware makes a 6' to 8' table easy to do! All hardware included (Lumber extra). See all tables on display including "Build-it Yourself" Kits.

Hardware Only!

**\$19<sup>88</sup>** C&C

DO IT YOURSELF & SAVE...

## 'Li' RED BaRN

Prefabricated Trusses  
Choice of Exterior Sidings  
Choice of Shingle color  
Length can be increases in any model by 2' increments

COMPLETE WITH FLOOR

**\$215**

Delivered to Local Area

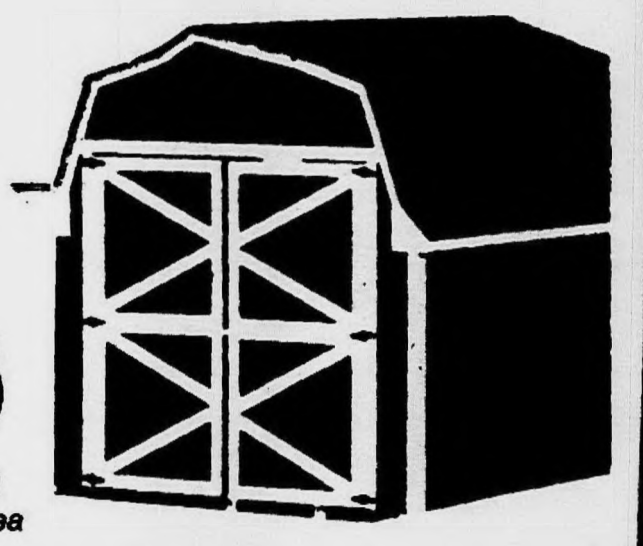

## STEEL SAND BOX

- Galvanized, rust proof
- Vinyl Canopy
- Non-splinter Wood Seats
- Baked-on Enamel

CASH & CARRY

**\$9<sup>88</sup>**

PLAY SAND

**96¢** Bag



## MADISON PORCH SWING

4 ft. **\$19<sup>88</sup>**

Made from strong Appalachian hardwood with clear varnish finish.

# SALEM LUMBER CENTER

YOUR NEIGHBOR SHOPS HERE

VISIT PIERRE'S KAWASAKI

Home of Old Fashioned Service - Ph GA 2-1000

**30650 PLYMOUTH ROAD**

3 Blocks West of Middlebelt

HOURS:  
Monday through Friday  
9 A.M. - 9 P.M.  
Saturday 9 A.M. - 6 P.M.  
Sunday 10 A.M. - 5 P.M.

BANKAMERICA

master charge





A FOND FAREWELL--Among the crossing guards who have served the Plymouth School District over the years was Shirley Sears, who receives a certificate of merit from Assistant

Supt. Earl Hogan at the retirement breakfast Monday morning. She served for five years. (Observer photo by Bob Woodring)

**PENN THEATRE**

**HELD OVER THRU JUNE 12**

GENE HACKMAN  
SHELLEY WINTERS  
ERNEST BORGNINE  
RED BUTTONS  
IN

**HELL UPSIDE DOWN**

NIGHTLY SHOWINGS:  
7:00 & 9:10  
SUNDAY SHOWINGS:  
2:40-4:50-7:00-9:10

STARTS WED., JUNE 13

"CHARLOTTE'S WEB"  
Plus  
"WILLIE WONKA  
and the  
CHOCOLATE FACTORY"

By **W. EDWARD WENDOVER**

**WITH ALICE TOWARD NONE**

Selfishness. If there is one thing that a "no" vote means on any of the millage or bonding issues in Monday's school election, it's selfishness.

If the voters in the city precincts vote "no" on the building bond issue because "It's only going to help the new Canton Township residents" - that's selfish (and wrong besides).

If the anti-modular scheduling parents vote "no" on the operating millage renewal and the requested millage increase because "Defeating them would mean the end of modular scheduling" - that's

selfish (and probably wrong besides).

If a parent votes "no" on the safety millage because his child doesn't have to cross a busy road to get to school - that's selfishness.

And if you vote against the operating millages because "Teachers just want more money" - that's selfishness.

The \$14.1 million bond issue will help all students in the district. The Canton growth boom is responsible for the increased overcrowding in Plymouth's schools - that's true.

But, if your youngster has 33 kids in his class now in one of the elementary schools in the city, it might mean that passage of the issue with the schools it will build, would reduce school boundary lines and there'd only be 25 kids in your youngster's class.

The new Canton residents - through taxes or rent - will be sharing in the new schools' costs too.

It is said that a large number of Lake Pointe voters feel the bond issue won't help them any.

What if the voters in the rest of the district had said that when the school board found it necessary to build more classrooms to accommodate the Lake Pointe boom?

And can the "anti-mod" (which is perhaps a strikingly appropriate shortening of anti-modular) forces think that by defeating the millage questions they're unselfish?

When the most their forces have amounted to is 200 parents and when the students opt overwhelmingly for modular scheduling, their stand obviously doesn't reflect the majority opinion in the district.

Therefore, how can they imagine the school board would dump modular if the millages fail? There are a lot of other items termed "fat" on the school budget that are more apt to be cut first.

Take the extra-curricular stuff like - do we dare mention it? - the BAND.

Yes, band parents, there is a Santa Claus.

It's other name is "operating millage," and it makes your band tick.

If we can shake enough money out of this community's trees to send our 76 trombones to Pasadena, Calif. - you'd better knock on a few doors to get some "yes" millage votes out Monday.

After all, if the operating millages go down - they just might drag down something like nice new band uniforms with them.

Then there's the safety millage.

Perhaps the safety issue is less important than some would have everyone believe. But the millage connected with the issue isn't really large enough to bust your pocketbook.

Even if your kid lives next door to the school, a couple of bucks isn't much for the guy whose kid has to dodge trucks on M-14 to get to school.

Late last year the Plymouth Education Assn. came to agreement with the

school district on a contract for the 1973-74 school year.

That agreement included a raise, yes, but not one as large as many districts have granted their teachers lately.

The teachers' union and the school district both recognized how costly and uncertain perpetual negotiating can be - and they reached a fair agreement.

The operating millage increase is not to pay for that but to cover the hiring of more teachers and non-teaching staff, and to cover increased maintenance costs.

There are lots of pet reasons for "no" votes on the millage and bonding issues - and maybe newspapers aren't supposed to talk about "no" votes for school millages - but newspapers can talk about selfishness.

That's what a "no" vote means on Monday on any of the four local issues.

Be sure you're thinking of somebody in addition to yourself when you go to the polls Monday.

### Sgt. Marx Wins Service Award

PLYMOUTH

Sgt. Richard A. Marx, son of Mr. and Mrs. Raymond J. Marx of 40688 Ivywood Lane, Plymouth, is a member of a unit which has earned the U.S. Air Force Communications Service Commander's Achievement Award for 1972.

Marx, a communications specialist, is assigned at Tinker AFB, Okla., with the 3rd Mobile Communications Group which received the annual award for exceptional performance and professionalism throughout the year.

### Childs Works On Orientation

Peter Childs, a junior at Denison University in Granville, Ohio, will be a member of the June orientation staff working with incoming freshmen. Childs is the son of Mr. and Mrs. Eric E. Childs, 1439 Ross, Plymouth.

**the plymouth mail & observer**

W. EDWARD WENDOVER  
Editor

36251 Schoolcraft Road  
Livonia, Mich. 48150

Phone 261-8600

Published every Wednesday and Weekend

Home Delivery Service

Newsstand, per copy, 15¢  
Carrier, monthly, 75¢

Phone 261-3800

Published by Observer Newspapers, Inc., 36251 Schoolcraft Road, Livonia, Michigan 48150 every Wednesday and weekend. Philip H. Power, Publisher. Second class postage paid at Livonia, Michigan 48150.

Address all mail subscriptions, change of forms 3579 to P.O. Box 2428, Livonia, Michigan 48150.

**Here's Call For Firemen In Township**

PLYMOUTH Volunteer firemen are being sought by the Plymouth Township fire department.

Chief James Gignac said he is particularly concerned with men for the day shift.

Applicants must be between the ages of 18 and 35 and be able to pass the physical, the chief said.

**Pingel Inducted**

John Pingel, Michigan State All-America halfback in 1938, is a 1973 inductee of the Michigan Sports Hall of Fame.

**RINGSRED FOR SCHOOLCRAFT TRUSTEE**

**Bonnie-Lo Coupon**

**1 FREE! Michigan State Lottery Ticket**

With Each New Prescription Filled At Bonnie-Lo Discount Drug Center

**POP Pleasers**

JUNE 17TH. IS FATHER'S DAY

Brut 33 Splash On Lotion 7-oz. Bottle **1.77**

Bravara After Shave 4-oz. Bottle **1.77** Reg. 3.50

**English Leather**

Reg. \$2.50 - After Shave 4-oz. Bot. **2.25**

Reg. 3.00 - All Purpose Lotion 4-oz. Bot. **2.69**

Reg. 3.50 - All Purpose Cologne 4-oz. Bot. **3.15**

**Super Sam Dryer & Styler** 500 Watt **14.88**

**Schick Hot Lather Machine** **12.88**

**Max Styling Dryer** HD-3 **16.88**

**Fast Relief Alka-Seltzer** 25-Ct. Bottle **46¢**

**Shur-Fire Charcoal Briquets** 20 lb. Bag **99¢**

**Boron Charcoal Starter Fluid** 32-oz. Can **29¢**

**Save An Extra Additional 2.33 With Bonnie-Lo Coupons**

**Head & Shoulders Dandruff Shampoo** 7-oz. Super Size Tube **1.09** 2 Tubes 2.18

**"The Crowd Pleaser" Coca-Cola** 3 48-oz. Bottles **1.00** No Deposit

**5-Day Stay Dry Deodorant** 5-oz. Aerosol Can **48¢** 2 Cans 96¢

**Assorted Colors Write Bros. Ball Pens** Each **9¢** 5 For 45¢

**Beer & Wine At Popular Prices**

**Bonnie-Lo Coupon** Save 54¢

**Bonnie-Lo Coupon** Save 52¢

**Uniq & Insurance Maximum Co-Payment Prescriptions Only 99¢**

**Lilly Insulin** U-40 **83¢** U-80 **1.66**

**Bonnie-Lo Drug Center is Participating in the Michigan Blue Shield Prescription Drug Program**

**Free One Hour Parking In Central Parking Lot**

**BONNIE-LO Discount**

**STORE HOURS:** Open Daily 9 A.M. to 9 P.M. -Closed Sundays-

**PHONE 463-7674**

**The Complete Discount Drug Center** 930 W. Ann Arbor Trail, Plymouth, Mich.

Announcing... our new stylist

**RICHARD HATCH**

SPECIALIZING IN

- CUSTOM CUTTING
- AIR-STYLING

formerly of Southfield

RICHARD'S HOURS: 2-10 p.m. DAILY 8-5 p.m. SAT

**Hair Fashions**

MON. thru FRI. 8:30-10 p.m. SAT. 8-5 p.m.

965 S. MAIN ST., PLYMOUTH GL 3-6540

**PLYMOUTH HOCKEY ASSOC. for NEW BOYS ONLY**

AGES 6 to 18 YEARS

LIVING IN PLYMOUTH SCHOOL DISTRICT

**SATURDAY-JUNE 9-10-2 p.m.**

at **PLYMOUTH COMMUNITY CULTURAL CENTER**

**525 FARMER ST. -PLYMOUTH**

Bring Birth Certificate MUST BE ACCOMPANIED BY PARENT

**IF** you want quality education

**IF** you support both modular & traditional scheduling in our high school

**IF** you want careful spending on our tax dollar

**IF** you do not want over-building of schools

**IF** you're concerned about safety for our children

**IF** you want a business-man with a common sense approach

**JOSEPH I. GRAY**

**SUPPORT JOE GRAY FOR SCHOOL BOARD**

A CONCERNED CITIZEN

**1 YEAR TERM VOTE JUNE 11th**

Paid for by Gray for School Board - John W. Anderson, Chairman



# Who Made Dean's List At Schoolcraft

Recognition for outstanding scholarship has been extended to 207 Schoolcraft College students named to the dean's list for the winter semester, which ended in April.

Those honored were announced by Dr. Robert Keene, vice president for instruction, who has notified and congratulated each through personal letter.

To be named to the dean's list a student must carry at least 12 hours during the semester, and must earn a 3.5

(B plus) grade point average or better. Dr. Keene said that 54 of those on the winter list had earned perfect 4.0 grade point averages. These are noted in the listing which follows.

## GARDEN CITY

David R. Strzalkowski (4.0) 33071 Sheridan; Carla M. O'Malley, 30767 Krauter, W. J. Grzebienski, 33710 Rosslyn; Warren T. Brown, 31620 Brown; Gilbert B. Buehly, 6872 Cardwell; Robert J. Towas, 6129 Cardwell; Barbara A. Metivier, 611 Card-

well; Douglas E. Adams, 1738 Lathers; William R. Achtenberg, 640 Helen; Daniel R. Wildish, 165 Central; Heidi A. Cobb, 31918 Cherry Hill; Gwen M. David, 29011 Maplewood; Judith C. Veltula, 29212 James; Sam J. Asaro, 1623 Moeller; Thomas R. Doak, 31755 Chester; Robert J. Coveyou, 29770 Brown Ct.; Annette K. Beam, 28538 Bock; Maureen D. Sanderson, 31725 Windsor; John H. Knaus, 5919 Deering; Ricky L. Atwell, 33415 John Hawk.

## LIVONIA

Marlene C. Bensch (4.0) 15024 Sussana; Doris Campbell (4.0) 17427 Parklane; Gregory P. Carey (4.0) 9970 Doris; Michael D. Cragel (4.0) 15435 Williams; Robert D. Crawford (4.0) 31543 Six Mile Rd.; Dawn L. Dobias (4.0) 9819 Ingram; Leo Fowler (4.0) 18921 Melvin; Thomas G. Golonka (4.0) 28840 Hathaway; Theresa R. Goodall (4.0) 11201 Haller; Kay L. Grismar (4.0) 30427 Grand; Phyllis J. Homer (4.0) 11409 Blackburn; Philip L. Howell (4.0) 11970 Newburgh; Mary M. Jeffrey (4.0) 28700 W. 7 Mile; Karen A. Kleban (4.0) 29945 Orangelawn; Cynthia M. Macisaac (4.0) 37658 Ladywood Rd.; Margaret A. Martella (4.0) 36651 Ladywood; Mary M. Melloy (4.0) 15627 Levant Rd.

Sandy J. Rich (4.0) 16825 Canterbury; Kathleen D. Rose (4.0) 35959 Orangelawn; Loraine L. Smith (4.0) 14805 Berwick; Vernon M. Tharp (4.0) 28619 Clarita; John R. Wollscheid (4.0) 33051 Perth; Dona A. Ross, 14087 Golfview; Susan G. McFall, 18948 Doris; Joyce E. Jeneaux, 30852 Morlock-1021;

Geralyn A. Mattina, 10030 Garvett; Mavis R. Goodsmith, 31743 Middleboro; Jan P. Thiemann, 16715 Stanmoor; James M. Weber, 30449 Jeanine; Roland T. Jakimowicz, 17321 Deering; Maureen C. Dowling, 14996 Sunbury; Darlene J. Ralsanen, 32234 Bretton;

Mark W. Bowers, 14026 Edgewood Dr.; Karen M. Stringer, 32660 Greenland Ct.; Michael N. Corbett, 35516 Parkdale; David J. Lewis, 14450 Levan Rd.; Michael R. Kalasinski, 15701 Huff; Alan R. Jones, 32458 Wisconsin; Deborah J. Soltesz, 9126 Frederick; Loretta B. Mascio, 32114 Joy Road; Timothy J. Kirby, 10031 Clements Cir.; Patricia J. Apap, 15205 Houghton; Claudia A. Lutostky, 17779 Woodside; Ronald D. Grocott, 18673 Flamingo; Daniel L. Foster, 14358 Alexander; Onalee G. Collins, 11155 Laurel; Susan D. Sontag, 35015 Wood Drive; Linda K. McKerracher, 9043 Gillman; Sharon A. Williams, 37960 Five Mile; Frank Adkins, 35487 Richmond;

Brenda M. Allwin, 31300 Wentworth; Ann F. Sample, 38526 Elsie; Winifred Mills, 19983 Maplewood; Nancy A. Geer, 10054 Hartel Ct.; Steven E. Cox, 34436 Burton Lane; Lonnie D. Anderson, 35137 Pinetree Ave.; Douglas P. Conway, 31793 Penn; Margaret A. Beaghen, 29104 Barkley; Paul G. Tabos, 17230 Dolores; Mary L. Ott, 14413 Stonehouse; Graceann Jevanjian, 36602 Grove; Marcia K. Wulf, 14430 Melvin;

Joan M. Watts, 14449 Alexander; John R. Torok, 35008 Ellen Ct.; Keith H. Klassen, 14325 Richfield; Sam Constantine, 34234 W. 7 Mile; Nicholas Corcokios, 39194 Elsie; James B. Brady, 14124 Cranston; Bradley R. Jones, 37529 Ladywood; William E. Palmer, 36536 Rayburn; Ronald W. Mayes, 14134 Foch; Patricia L. Smith, 35030 Hees; Jeffrey M. Smith, 37921 Ross St.; Lori A. Kupisz, 14084 Blackburn;

Judith G. Ivanson, 18745 Parklane Dr.; Sharon J. Iavasilie, 35960 Pinetree; Mark A. Gray, 35634 Vargo; Lori K. Gaikowski, 28228 Clements Cir.; Lisa M. Gade, 15661 Southampton; Joseph H. Davis, 16175 Southampton.

**NORTHVILLE**  
Janet E. Christensen (4.0) 39720 Nine Mile; Cary G. Coleman (4.0) 11 Hillcrest; Jamie J. Cross (4.0) 42754 Lyric Ct.; Martin J. Tuck,

1036 Horton; Renee K. Landreville, 705 Randolph-109; Lorri Jean Stanford, 422 Dubuan;

Susan K. Platt, 18248 Laraugh; Hugh J. Battley, 19649 Neptune Ct.; Laura A. Kriss, 51731 W. 9 Mile Rd.; Dennis A. Bidwell, 9650 Chubb Rd.; Judith E. Utley, 18471 Jamestown Cir.; Kathryn L. Hildebrandt, 17071 Franklin Rd.

## PLYMOUTH

Suzanne Brashear (4.0) 8536 Antler Circle; Ardetta L. Bronson (4.0) 43894 Ford Rd.; Carol A. Campbell (4.0) 39706 Mayville; William G. Hill (4.0) 42644 Postiff -71; Lewis W. James (4.0) 644 Irvin; Leona K. Mainville (4.0) 1321 Ross; Richard W. Scarlett (4.0) 310 E. Liberty A-16; Kenneth A. Tyburski (4.0) 703 Adams;

Ronald White (4.0) 15459 Parklane; Roy D. Chappel, 444 Plymouth Rd.-21; Raymond J. Masters, 263 Union; Joel E. McMullen, 184 Caster; Michael J. Ervin, 9357 Mapletree Dr.; Gregory M. Nulty, 6595 Napier Rd.; Larry W. Whitehead, 5963 Edinburg-A201;

Christopher Thompson, 40275 Plymouth; Lenore D. Ash, 16620 Haggerty; Charles B. Amos, 1431 E. Sheldon; Gary A. Wiener, 40786 Crabtree Lane; Arlene B. Hirt, 42315 Hammill Lane; Harvey L. Stroyan, 15410 Bradner Rd.; Tony Szado, 8375 Holly Drive; Ahmed F. Elhaje, 1497 Penniman St.

## WESTLAND

Ronald T. Blalock (4.0) 39258 Avondale; Rodger P. Heugel (4.0) 32431 Anita Dr.; Rolley M. Stith (4.0) 1970 Cottrill; Margaret A. Thomas (4.0) 8267 August; Richard Vincent (4.0) 6122 Wilmer; Shelly V. Wotring, 35825 Oakwood Lane; Ann E. Corbin, 7284 E. Frumlin Ct.; Elizabeth A. Clark, 8336 Woodcrest - Apt. 1; Kenneth M. Lannoye, 7772 Gary; Kevin L. Dolin, 8215 Melvin; James R. Colwell, 8271 Woodcrest - A 4; Terri L. Rittenhouse, 32712 Sandra Lane; Bridget J. Volinski, 8131 Newburgh-202; Michael H. Yard, 1556 Leslie; Alan M. Tykoski, 35524 Farragut.

## REDFORD TWP.

David F. Cotton (4.0) 20069 MacArthur; Marvin D. Dennis (4.0) 20481 Delaware; William E. Ferency (4.0) 25447 Ross Dr.; Edward A. Zylak (4.0) 6127 Chopin; David T. Dufour, 9031 Mercedes; John A. Plewa, 8396 Smart; Linda M. Pilch, 9274 Louis; James M. Adams, 14303 Mettetal; Lisa L. Suci, 15835 Negaunee; Valerie J. Smith, 9949 Artesian; Winston T. Churchill, 17142 Garfield; Janice L. Carlisle, 12840 Royal Grand; Denise M. Wojcik, 14400 Beech Daly; Constance Kleczynski, 14005 Dixie; Donna A. Horal, 24330 Pembroke; Linda S. Gafford, 18610 Centralia; Gary D. Brown, 19633 Riverview.

## FARMINGTON

Patricia A. Linn (4.0) 21203 Birchwood; Christine M. Os-

mer (4.0) 22510 Maple; Marianne L. Willman (4.0) 23183 Tuck; Patricia J. Coffman, 32811 Hearstone; Karen G. Wilson, 28564 Greencastle; Helene Kouzoyjian, 25092 Lyncastle.

## UNFINISHED FURNITURE

LARGEST SELECTION OF UNFINISHED FURNITURE IN THE MIDWEST

90% OF ALL FURNITURE IN STOCK  
Do It Yourself & Save  
**10% OFF**  
1000 PIECES ON DISPLAY

ALL WALLPAPER 20% OFF  
COMPLETE LINE OF IMPORT & VALPARA DUTCH BOY PAINTS  
Complete line of FINISHING KITS, STAINS, VARNISHES, ANTIQUE KITS

## FOR DAD

ROLL TOP - 7 DRAWER DESK  
45" x 60" x 20"  
Knotty Pine

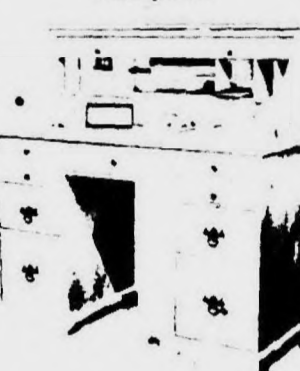

"STOP IN! WE HAVE UNFINISHED BUSINESS TO DISCUSS!"  
**STONE'S HOME DECORATING CENTER**  
215 E. MAIN ST., NORTHVILLE, 349-8585  
Daily 9:30-8:00 Tues.-Wed. 9:30-6 Fri. 9:30-9:00  
Sat. 9:30-8:00 p.m.



## POOLTOWN

DISCOUNT POOL CENTERS  
"CUSTOMER SERVICE, A MUST"

**MUSKIN POOLS**  
18' with 4" TOP RAIL ..... \$369.00  
21' with 5" TOP RAIL ..... \$409.00  
24' with 5" TOP RAIL ..... \$449.00  
PRICES INCLUDE:  
• H.P. DELUXE SAND FILTER  
• SAFETY LADDER  
• ALL ACCESSORIES

**WEST SIDE**  
26041 PLYMOUTH  
2 blocks west of Beech  
538-8868

**HEATER SALE**  
from  
**\$189.00**

**100 # HTH**  
GRAN or TABS  
**\$39.99**

**OPEN**  
MON. - FRI. 10-9 P.M.  
SATURDAY 10-6 P.M.  
SUNDAY 11-6 P.M.

# Wonderland center

Presents  
IN PERSON  
1 DAY ONLY

**SIR GRAVES GHASTLEY**

AND HIS  
**COFFIN**  
With  
**"DIGGER DEEPER"**

SUNDAY,  
JUNE 10  
12 NOON  
to 5 P.M.

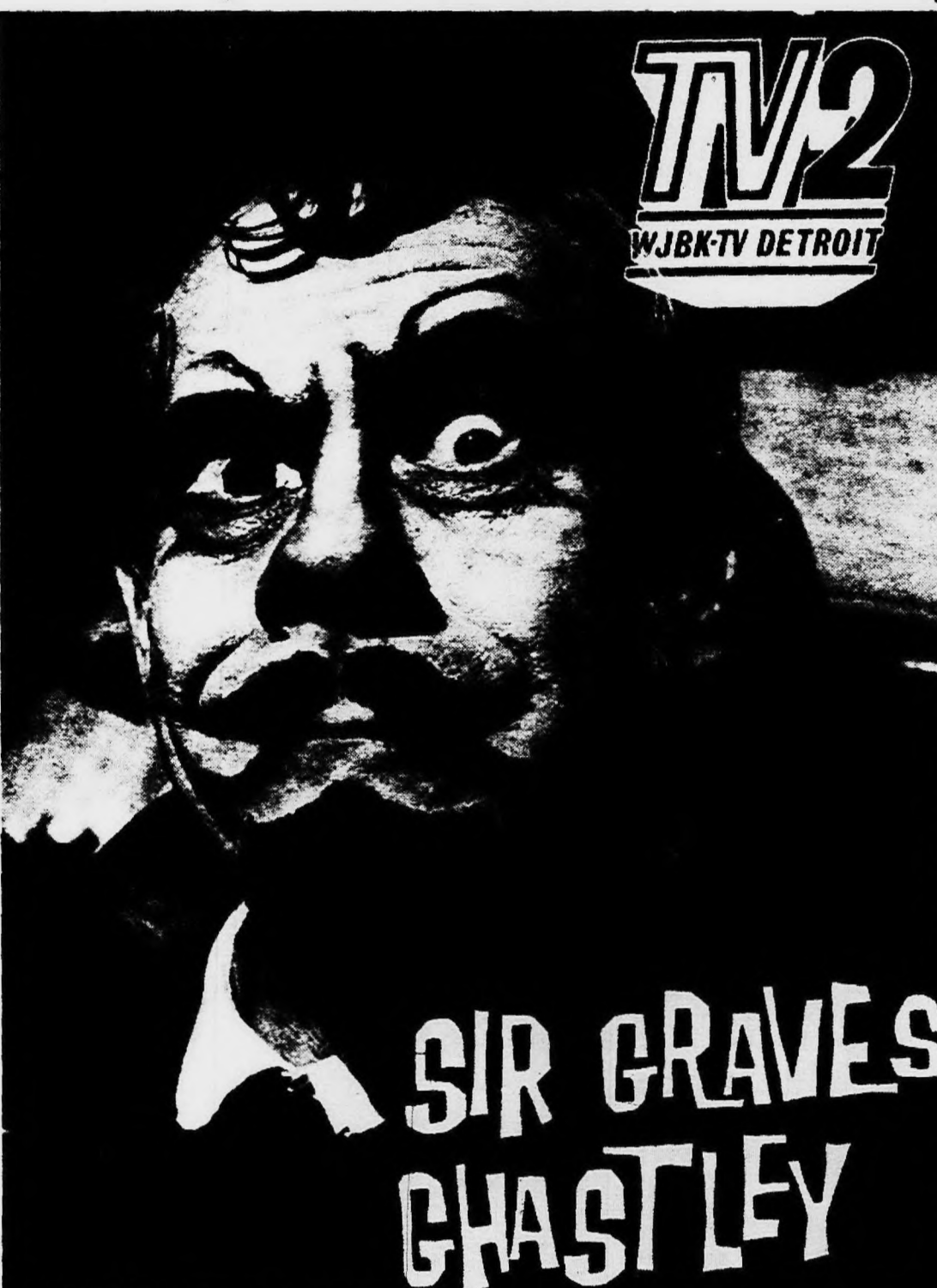

**SIR GRAVES GHASTLEY**

SIR GRAVES T-SHIRTS WILL BE ON SALE

PLYMOUTH ROAD AT MIDDLEBELT

## Shipwrecks Are Park Prospect

As with most tragedies, it began routinely enough. The steel-hulled steamer C.S. Price was bucking the waters of Lake Huron, on her way to Superior, Wisconsin, from Ashtabula, Ohio, with a cargo of soft coal.

The storm that overturned the Price on that November 1913 day is remembered as the worst ever to strike the

Great Lakes region. It is said that at times during the three-day gale, the wind howled in one direction while the waves smashed just as stubbornly in the opposite. Some 250 lives were lost in that storm, including the entire crew of the Price.

An estimated 6,000 to 10,000 vessels lie in Great Lakes waters, with at least one-third of the former number in Michigan waters, which generally comprise vast portions of the Great Lakes and some waters of Lake St. Clair.

Throughout the years, as more and more sunken vessels were discovered in Michigan waters, discussion became increasingly centered upon formal designation of these shipwrecks—or at least some of them—as Michigan historical resources.



SEN. JOHN Tower (R-Texas) will be the featured speaker at the Republican Committee of Oakland County fund raising dinner on June 11 at the Raleigh House, Southfield. Tickets are \$100 each or \$125 a couple. Tickets are available from Republican headquarters, 245 S. Woodward, Birmingham. All funds raised through the dinner will be used to support the activities of the Republican Party in Oakland County.

And as commercial salvagers made their mark in Michigan waters, it was decided that an attempt should be made to save historically-important ships and other artifacts from treasure hunters while simultaneously trying to develop recreation areas for divers.

In pursuit of this ideal, the Department of Natural Resources last fall initiated a two-phase, two-year survey.

The first phase, which is nearing completion, is an attempt to locate areas where wrecked ships are concentrated. Such areas are logical locations for designation as Michigan underwater parks.



However, he considers his intensive apprenticeship in the family-operated business more important. "Our professional responsibility," Tom Harris says, "is knowing what must be done and doing it with finesse."

We try to carry out our duties with real concern for the family's needs."

Six Harris locations serve Metropolitan Detroit.

**R.G. & G.R. Harris FUNERAL HOMES**

GARDEN CITY: Ford Road West of Merriman  
LIVONIA: Farmington Rd. North of 5 Mile  
DETROIT: West McNichols at Lander

## HORSE & BUGGY DAYS ARE OVER IN AIR CONDITIONING

WHEN YOU BUY A **WILLIAMSON "FIVE-IN-ONE"**

JUST IMAGINE!	
1. WILLIAMSON 100,000 BTU GAS FURNACE INSTALLED	\$634
2. WILLIAMSON POWER HUMIDIFIER INSTALLED	\$155
3. WILLIAMSON 2 TON WHOLE HOUSE CENTRAL AIR CONDITIONER INSTALLED	\$933
4. DEHUMIDIFICATION THROUGH AIR CONDITIONING COIL	
5. WILLIAMSON ELECTRONIC AIR CLEANER, INSTALLED	\$496
<b>SAVE \$249</b>	<b>\$2218</b>
<b>TOTAL PRICE</b>	<b>\$1969</b>

U.S. PATENT #3385351  
ALL ABOVE ITEMS MAY BE PURCHASED SEPARATELY  
GIVES YOU AIR CONDITIONING IN SUMMER! HEAT IN WINTER! AND REMOVES POLLUTION!  
FREE ESTIMATES - TERMS  
**ENGINEERED HEAT**  
14926 PLYMOUTH RD  
**VE 8-1312**



## The new classic!



### The new classic!

Puritan's® Full-Fashioned  
Ban-Lon® Knit of DuPont nylon.  
Brookzip. \$13.

Probably the most comfortable shirt you've ever worn.  
Knit to fit as only Puritan knows how. No underarm bind.  
Luxurious 100% DuPont nylon. Smart long collar.  
Automatic wash and dry. Big color range.

## FAMOUS MEN'S WEAR

924 West Ann Arbor Trail

Plymouth 453-6030

HOURS 9:00-6 FRI. 9:00-9

Use Your BankAmericard or Master Charge



Come see these terrific groupings of men's  
fashion footwear—styled to look right with  
business or casual-dress wardrobe.  
Easy comfort too, with

Available in black, white, navy,  
or brown Crinkle Patent.

Juniper \$33



**DeL's  
SHOES**

322 S. Main St. Plymouth

455-6655 Daily 'til 6 p.m.

Thursday & Friday 'til 9 p.m.

# What Use For Winery Where Elves Abound?

By DAN McCOSH

If a cookie company can push the idea in a national ad campaign that elves are doing the baking, what could the owners of the old LaSalle Winery claim?

The whole mood of the building hulking empty on Grand River in Farmington speaks of gnomes and elves—down there in the cellar, mixing in vats, adding a touch of this, a pinch of that.

The Romanesque building is laced inside with grottos, passageways and caverns.

The deviousness of the interior was enough to move the Farmington fire-police dept. recently to conduct a training exercise in the place, hopefully to keep their men from unwinding hose down some blind passageway or dropping down an uncapped pit in the event one of the recurring fires gets out of control.

The winemakers are gone and aren't likely to return. They were priced out of the market by an obscure "barrel tax" imposed, no doubt, by a legislature trying to figure out how it could get a little dough without offending a group as large as, say, cigarette smokers.

What remains is the building, a huge, hulking thing with plywood dangling from the windows like bandage patches.

Not that it doesn't have charm.

It started life as a railway terminal when corporations sought an image of stability that implied they had been around at least a couple of hundred years.

It was proper then to make your business look like a Roman emperor was the major stockholder. Today, with the brick weathered and vines covering the walls, the old building looks grown into the soil.

A couple of years ago, Larry Mayer, the florist

who created a bit of Victorian gingerbread out of an old gas station in downtown Farmington, had an idea for a "mini-mall" in the old building.

The site along the river and the old building were both attractive. The idea was to convert the rabbit warrens inside the old building into a complex of shops, restaurants, possibly even a theater.

Mayer figured then it would take nearly \$3 million for the whole project, but was stopped by the asking price of Chamberlain Co., owners of the property.

Now he admits to a waning enthusiasm for the idea, if for no other reason than mulling it over for two years makes the problems seem larger than his will power.

Which is too bad.

It is the kind of idea that demands creativity, money, and a bit of a gamble. If it worked, it could be a showplace, with modern commerce revitalizing that whole end of town.

The funny thing is turning the site over to the usual commercial developers might not work either.

The foot-thick walls, industrial construction and structural steel in the place bring memories of the weeks they pounded away at the old grain elevators downtown trying to clear them away for the new Detroit riverfront project.

So the 2½ acre "shopping center" boys probably won't be too fast grabbing up the property.

One can't help feel that if somebody like Mayer doesn't wade into a solution, the old building is going to be caught in one of those real estate economic limbos for years.

While Farmington lives with it, looks at it and wonders about the future, the old place only looks good from one perspective.

That's on the tax-loss sheets of the New York owners.

**Put a Smile on  
His Face with a  
FATHER'S  
DAY  
GIFT  
from  
Plymouth**

fathers to remember  
deserve  
gifts to remember



020AV  
12" Bar & Chain CHAIN SAW  
\$149.95

Weber  
Bar-B-Cue  
Grills

from \$38.95

**DISSTON**  
CORDLESS ELECTRIC  
GRASS SHEAR

SHORT HANDLED  
EGS-6 \$14.88 EGS-1A \$18.88  
HEAVY DUTY

LONG-HANDLED  
\$26.88

**SAXTONS  
GARDEN  
center**

inc.  
COMPLETE GARDEN HEADQUARTERS  
587 WEST ANN ARBOR TRAIL  
PLYMOUTH 453-6250

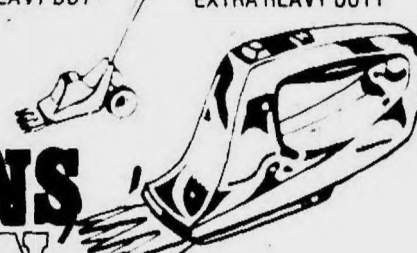

**KRESGE'S**  
9:30-6:00 WEEKDAYS • THURS 'TIL 8:00  
FRI. 'TIL 9:00 SUN. 12-4



**HAMMOCK  
WITH  
STURDY METAL STAND**

Avocado, Reg. 13.96  
and  
Tangerine

**\$12**  
NOW

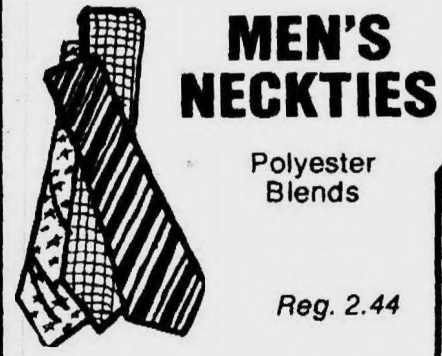

**MEN'S  
NECKTIES**

Polyester  
Blends

Reg. 2.44

**2/\$4**



**MEN'S  
SAFARI HATS**

• Heavy Canvas, Wide Brim  
• Decorative Metal Eyelets

Reg. 2.27

**NOW \$1.90**

PLYMOUTH'S EXCLUSIVE FEATURE

**BARGAIN BASEMENT**

DOWNTOWN PLYMOUTH STORE ONLY

360 S. MAIN STREET • PLYMOUTH

Bargain Basement Hours  
FRIDAY - 6-9 p.m.  
SATURDAY - 12-3 p.m.

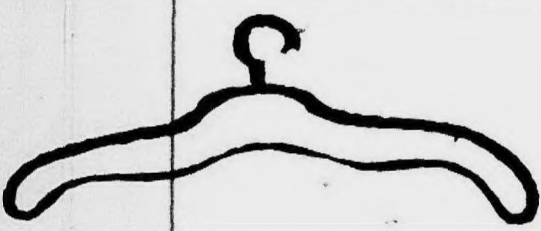

PUT SOMETHING ON  
dad's HANGER FOR  
FATHER'S DAY!

Large Selection of  
Shirts - Slacks - Levis in Colors -  
Shoes & Work Shoes - Work Clothes

Big Men's Dept. featuring  
Shirts and Work Shirts up to Size 20 •  
Work Pants and Slacks up to Size 60 •  
Also large sizes in underwear • Jackets to  
Size 60

Complete line of Carhartt Work Clothes

NO CHARGE FOR GIFT BOXES

**NORMAN'S  
SHOES & APPAREL**

MEN'S, BOYS', INFANTS' AND CHILDREN'S READY TO WEAR

868 W. ANN ARBOR TRAIL • PLYMOUTH

PHONE 455-2312

HOURS: DAILY 9-6 Friday 9-9

A Special Gift  
for Special FATHERS  
TV • AM/FM Radio • CLOCK

Reg. \$159.95  
DISCOUNT  
PRICE

**\$129.95**  
MODEL AR99

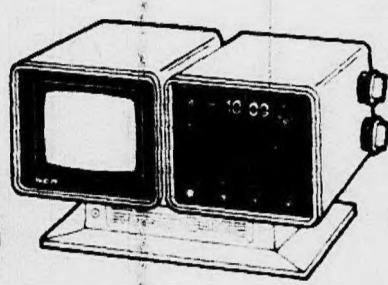

RCA The LUNAR I

100% Solid-State

FOR THE OFFICE, DEN, ETC.

See this & Other Gifts  
At

**DI VETO-  
ELECTRONICS**

PLYMOUTH'S ONLY RCA DEALER

909 WING ST. • TEL. 453-3377

HOURS - 10 to 9 DAILY - SAT. 10-6

COMPLETE TV & STEREO SERVICE

Think of  
Dad  
June 17...  
Think of  
Us  
the Week  
Before



The Finest in Father's Day Gifts

- Paperweights
- Bookends
- Wine Decanters
- Glassware
- Jewelry Boxes
- Costume Watches
- Bergdorf-Goodman
- Scented for the Man
- ...and more

**The Cricket Box**

"THE HOUSE OF ELEGANT GIFTS"

44461 ANN ARBOR RD.

AT SHELDON, PLYMOUTH

455-3332

HOURS: Mon., Tue., Wed., Sat. 9:30-6:00 Thurs. & Fri., 9:30-9:00

what is a father?

first in loving,  
first in laughing,  
first in forgiving,  
first in understanding,  
and  
...last in the bathroom.

dad

june 17, 1973

*John Smith*

OF PLYMOUTH



**JOE GRAY**  
Concerned Citizen**1 YEAR  
TERM for  
SCHOOL BOARD**Paid for by Gray for School Board,  
John W. Anderson, Chairman

# What! Carpet In City Hall?

By RICH McCULLEN  
The comfort factor should

rise while maintenance costs are expected to drop following the council's decision Monday night to carpet a portion of city hall.

Council members accepted the bid of the A.R. Kramer Co. of Livonia to carpet the first floor of Plymouth City Hall at a cost of \$2,401.20.

The cost of the carpeting is included in the current year's budget. Although no exact estimates were available, City Manager Fred Yockey said maintenance costs are expected to go down as a result.

An additional \$1,950 of the current year's budget went to purchase 10 office chairs for city hall. Low bidder was J.L. Hudson Co.

The commission also approved the purchase of two new automobiles for the city fleet, one for use by the recreation department, the other for general use by the city clerk and treasurer's offices.

Both cars were budgeted for the fiscal year which begins next July 1, but Yockey said that purchasing 1973 rather than 1974 models would bring both an initial savings and a long range gasoline saving to the city.

Making up for a portion of the night's outlay was a total of \$2,361.34 earned from the sale of some outdated city property — two used dump trucks and a three-wheel motorcycle for which Commissioner Ernie Henry said "any bid is a fair price."

In other action, commissioners accepted a recommendation of City Engineer Alan Gove that paving of Hamilton Street be dropped from the current year's paving program.

Hamilton was originally scheduled for paving in 1974, but abutting property owners had requested that the schedule be advanced.

Gove said the time required to investigate a possible relocation of the street across the Adistra Corporation property at Union Street and to work through the administrative procedure of a paving project would make work impossible before mid-October, when seasonal restrictions would limit the project.

The commission also denied a request by the owner of the property which houses the Secretary of State office at 819 Penniman for free parking at two spaces in front of the office. The two spaces are currently reserved for use by that office for a price of \$300 per year.

## Worsnop Earns Science Gift

Douglas Worsnop, son of Mr. and Mrs. Robert Worsnop of 47023 Stonecrest in Plymouth, has been awarded a National Science Foundation undergraduate research stipend to do chemistry research at Hope College this summer.

Worsnop, a junior at Hope, was chosen on the basis of his academic record.



By W. W. EDGAR

# The Stroller Pity The Poor Graduate

In a few more weeks an army of college graduates, armed with their spanking new diplomas, will leave the halls of ivy and go out to face the world for the first time. They may find it a much different world than they expected.

The world today is a demanding world — when it comes to business. It is far different from the trend that has been taken in many instances.

For instance, the young graduate will be asked to face all kinds of "pitches." It won't be a case where he will be asked to face only right handed — or left handed pitchers. He must face them all if he is to survive.

Neither will he be able to call on a "designated hitter" when he gets into a tough spot. He won't be able to call on any one. So, it will be a case of sink or swim for each of them.

In the vast army of new graduates will be a select group that will deserve sympathy. They are the young men who attended their dad's alma mater and took the same courses he did — even though they didn't like them and barely survived to qualify for the bit of parchment on the day of graduation.

These young fellows are going to find the going rather tough — and it may not be long until they switch to some other activity to earn a living. When they do, they won't be the first.

One of the great tragedies of the business world is the fellow who — following the dictates of a demanding father — just can't seem to find the combination for success. Then there's another group which feels it has come along at the wrong time.

The Stroller recalls one afternoon — during a visit with the late Charles Kettering, chief of the General Motors Research staff, when a young graduate of an engineering school bemoaned the fact "that there is nothing left for us — We have most everything. We have conquered space, sent pictures, even in color, around the world in a few minutes."

"Boss" Kettering looked at him for a second or two, then asked:

## Youth Plan Rock Concert

PLYMOUTH  
The first in a series of six rock concerts planned for the summer by Plymouth Youth Inc. and the Plymouth Township Recreation Department will be held Friday, June 15, from 7 to 9:30 p.m. at the Plymouth Township Park at Ann Arbor Trail and McClumpha.

Entertainment will be provided by the Whiz Kids and Camarada. Tickets are \$1 if purchased in advance at the Youth Center, 271 S. Main, or \$1.50 at the concert.

"Son what makes grass green?"

The young graduate groped for a moment.

"You get the answer to that one," "Boss" said, very seriously, "and you'll never have to worry about making a living. While you're at it, find what makes all vegetation green. Why isn't it blue or purple?"

The young engineer had no answer. He had just heard from a renowned scholar who boasted that on commencement day, "I rolled up my diploma, tucked it away, and went in search of a job where I could make a living."

There are a lot of young graduates who feel the world already has been conquered and they can't vision anything outstanding for the future. Even after all their years in school they still have no vision.

There are a great many things we need.

For instance, even though we have sent men to the moon and now have a cabin in the sky we still haven't found a cure for a common cold.

We have found a path to the moon, have researched

its cracks and crevices, but we still haven't found an economical method of providing white lane stripes on our major highways and on the edges. Week after week people are going to their deaths because of the lack of proper lane markers. There's a fortune lying there for someone.

## Barnett Wins Drama Award

A former Plymouth youth, Allen Barnett, has won two scholarships to study dramatics at Loyola (Ill.) University.

Barnett, 17, will graduate June 1 from Lake Port, Ill. High School and plans to enter Loyola in the fall.

Many of these young graduates will learn, too, that success oftentimes is an accident.

Some years ago, for instance, a friend of the Stroller struck it rich by concocting a bit of fiber to protect the bottom of a bowling pin. At the time the bowling pins were fragile and the bottoms shattered easily.

One day he picked up a piece of fiber, fitted it to the pin — and the shattering stopped. Today every pin you find in a bowling palace has a fiber bottom — and the game has been saved.

And it was saved by a man who became rich without a diploma.

That's why this new army of graduates is going to find the world so demanding.



## NOTICE TO BIDDERS CITY OF PLYMOUTH, MICHIGAN

Notice is hereby given that the Municipal Building Authority of the City of Plymouth, Michigan, will receive bids up to 2:00 P.M., E.D.T., Tuesday, June 19, 1973, for

75 ARBORVITAE TREES

The specifications are available at the office of the City Clerk during regular office hours. The Municipal Building Authority reserves the right to accept or reject any and all bids, in whole or in part, and to waive any irregularities. Address bids to

PAUL V. BRUMFIELD  
City Clerk  
201 S. Main Street  
Plymouth, Michigan 48150

in a sealed envelope bearing the inscription "Bid for Trees."

PAUL V. BRUMFIELD  
City Clerk

Publish: June 6, 1973

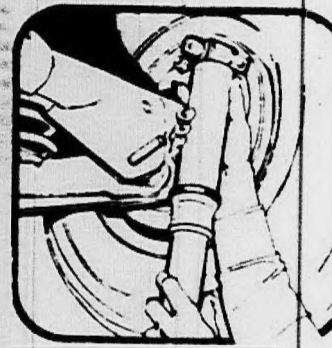

## Delco Pleasur-Lift

THIS WEEK  
ONLY...AIR  
ADJUSTABLE  
SHOCK  
ABSORBERS

INSTALLED

**\$43.40**  
(Reg. \$60.40)  
2 FOR REAR ONLY

## Ideal for trailer towing and heavy loads

The Pleasur-Lift replaces your standard rear shocks. You adjust them with air — just as you would a tire — to handle any load condition. Air valve placed in truck or other convenient location.

AVAILABLE FOR MOST CARS

## Boat & Camper Trailer Tires

### General JET-RIB

High flotation, free rolling tire. Ideal for high-speed freeway operation. Designed to fit popular trailers of all brands.

SEE US TODAY!



Charge it at General Tire

LIVONIA  
19601 Middlebelt  
near 477-1100

LIVONIA MALL

Open MON.-FRI. 8:30-9 p.m. SAT. 9:30-4  
WATCH FOR OUR WEEKEND SPECIALS IN THE SAT. OBSERVER  
Sooner or later, you'll own Generals

## VOTE MONDAY JUNE 11

Join Us  
In Supporting  
"SCOTTIE"

ZELDA L. FLORA

## For SCHOOL BOARD

PLYMOUTH COMMUNITY SCHOOL DISTRICT



ZELDA L. FLORA

Mr. & Mrs. Rodney Nash  
Jean McAllister  
Karen Kivisto  
Mr. & Mrs. George Petro  
Mr. & Mrs. Gerald Michael  
Mark N. McKelvey  
Mr. & Mrs. Don Hickman  
Anne Harbison  
Dr. & Mrs. John Brady  
Mr. & Mrs. Warren Todd  
Dr. C. A. McClumpha  
Frank Millington  
Mr. & Mrs. Ralph Lorenz  
Mr. & Mrs. Joseph Brisbois  
Dr. Thomas Morse  
Ruth MaloneyJackie Barbee  
Mr. & Mrs. John Hoffman  
Mr. & Mrs. James E. McKelvey  
Mr. Craig Riblett  
Mr. & Mrs. Fred Hadley  
Mr. Donald Gray  
Peggy Tungate  
Mr. & Mrs. Sanford Black  
Helyn Caplin  
Mr. & Mrs. Patrick Brady  
Mr. & Mrs. Sy Smith  
Mr. & Mrs. Staton Lorenz  
Dr. Theresa Klucka  
Mr. & Mrs. J. C. Lee  
Nancy Johnson  
Mr. & Mrs. Guido CostantinoWE HOPE YOU WILL JOIN US AT THE POLLS  
MONDAY, JUNE 11 AND CAST YOUR VOTE FOR  
ZELDA L. FLORA FOR SCHOOL BOARD

Paid Political Advertisement

# PLYMOUTH COMMUNITY SCHOOL DISTRICT SUMMER SCHOOL PROGRAM

FRED MEIER-PRINCIPAL 453-3100-EXT. 214

## SUMMER SCHOOL RULES

Students are asked to observe these important rules:  
Attendance rules will be strictly applied. Absences are limited to 2 excused classroom absences. Be prompt to your classes.  
General rules of good conduct will be observed.  
All bicycles are to be parked in the racks located in the north mall. Drivers of motor vehicles must apply for permits.  
Most classes will be held in the morning. Minimum class sizes must be maintained to warrant a course being scheduled.

## TRANSPORTATION

A shuttle bus service will be provided for summer school students. This daily bus service will begin on Wednesday, June 20, and continue until Wednesday, August 1. A schedule of pickup times is listed below.

Central	Farrand	Allen	Flagel	Gallimore	PSHS
7:22	7:29	7:36	7:42	7:49	7:56
8:22	8:29	8:36	8:42	8:49	8:56
9:22	9:29	9:36	9:42	9:49	9:56
10:22	10:29	10:36	10:42	10:49	10:56

Additional shuttles will be included if there are sufficient numbers of students to warrant bus transportation.

## HIGH SCHOOL CLASSES

### Credit Courses

Algebra  
Art  
Auto ServicingBiology  
Bookkeeping  
English (all levels)French I and II  
Geometry  
Math (all levels)Speech-Drama  
Typing (all levels)  
U.S. GovernmentU.S. History  
Recordkeeping

### Non-Credit Courses

Driver Education  
Instrumental Music

Special arrangements with the instructor will provide an opportunity for full credit class.

## MIDDLE SCHOOL CLASSES

Academic: (Remediation)  
Communication Skills  
Mathematics

## ELEMENTARY SCHOOL CLASSES

Academic: (Enrichment)  
Reading  
MathFuture Scientist's Club  
Young Author's Club

(15 students are required for any grade level course to be offered)

## ADDITIONAL INFORMATION

Questions regarding the summer school program may be answered by calling Fred Meier, 453-3100, ext. 214.  
Questions regarding the recreational program may be directed to Larry Masteller, 453-8010.

## DATES:

June 20 - August 1 (every weekday except July 4)  
for regular classes  
June 18 - July 6 - music program  
June 18 - August 3 - driver education**PLACE:** High School and Middle School classes will be held at Plymouth Centennial Educational Park, Plymouth Salem High School (corner of Joy and Canton Center Roads).  
Elementary classes will be held at the Gallimore Elementary School (8375 Sheldon Road).**TUITION:** \$24.00 for each one-half credit  
\$12.00 for music and non-credit  
(Middle School & Elem. Courses)**REFUNDS:** Students desiring to drop a summer school course must do so on or before 4:30 p.m. on Thursday, June 26. No refunds will be issued after this date.

## TIME SCHEDULE

High School Classes: 8:00 a.m. - 10:00  
10:00 a.m. - 12 noon

(2 hours required for each one-half credit)

Elementary and Middle School Classes:  
8:00 a.m. - 9:00 a.m. 9:00 a.m. - 10:00 a.m.  
10:00 a.m. - 11:00 a.m. 11:00 a.m. - 12 noon

## REGISTRATION

Pre-registration: Tear off the form below and mail or present to Plymouth-Salem High School, 46181 Joy Road, Attention: Summer School Director, together with a five dollar (\$5.00) deposit no later than June 13. Make the check payable to Plymouth Community School District - Summer School. (No deposit or fee is required for Driver Education.) If courses are not scheduled, deposit will be refunded.

Open registration will be held June 14, 15, 18, 19, 20, 21, at Plymouth-Salem High School in the lower commons from 9:00 a.m. until 2:00 p.m. Recreation class registration will be at Central Middle School according to a published flyer.  
Instrumental Music schedules have been distributed to all interested students at the 5-12 grades.

## PRE-REGISTRATION FORM

(See Registration above)

NAME \_\_\_\_\_ GRADE \_\_\_\_\_ PRESENT SCHOOL \_\_\_\_\_  
ADDRESS \_\_\_\_\_ PHONE \_\_\_\_\_ COURSE SELECTION(s) \_\_\_\_\_  
CITY \_\_\_\_\_ STATE \_\_\_\_\_





NEW OFFICERS -- VFW Post 6695 and the Mayflower Auxiliary recently elected new officers for the coming year. From left: Commander Don Totten, Commander-elect Lloyd Remington, Mary Holdsworth and outgoing president Dorothy Ericson.

### JOE GRAY Concerned Citizen

#### 1 YEAR TERM for SCHOOL BOARD

Paid for by Gray for School Board,  
John W. Anderson, Chairman

### KARATE HEALTH SPA, INC. of Plymouth

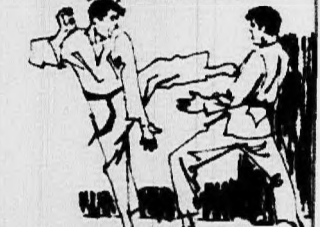

845 PENNINGTON AVE.  
PLYMOUTH 456-5890  
(across from Post Office)

### RINGSRED FOR SCHOOLCRAFT TRUSTEE

"DOWNTOWN PLYMOUTH FOR QUALITY"

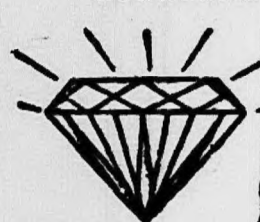

**Beitner's**  
fine jewelry

904 W. ANN ARBOR TRAIL GL 3-2715  
PLYMOUTH, MICHIGAN

## Mrs. Olson Quits After 22 Years

PLYMOUTH There'll be a familiar face missing when the school buses start rolling along North Territorial Road come next September.

After 22 years, Mrs. Eythol Olson has decided that she has driven enough miles to earn her retirement and is giving up her driver's seat.

To mark the event and give her a great send-off, her companion drivers feted her at a party Tuesday night and it was with a choked voice that she accepted their best wishes.

"She was one of the most faithful employees we ever had," said Bob Houghton, director of transportation for the schools. "She had to be real sick before she'd miss her turn at taking the youngsters to school."

How many miles did she drive during her 22 years?

"Well," Houghton said, "she averaged about 80 miles a day for each of the 180 days of the school year. That's 14,400 miles a year. Multiply that by 22 and you'll find that she has driven her bus approximately 316,800

miles -- and that's a lot of driving."

How many children did she transport to school? "I wouldn't know," Houghton said. "She averaged between 40 and 60 children a trip. But there were days when she made more than one trip."

She doesn't know, either.

But Mrs. Olson says now that she has "transported enough" -- and is willing to live with her memories of the youngsters -- many of whom have grown to adulthood and now have their own families of school bus riders.

### Belly Dancing Among Classes

Registrations are due by Wednesday, May 30, for a dance and exercise program to be offered by the Plymouth Department of Parks and Recreation beginning June 4.

All classes will be taught at the Cultural Center, 525 Farmer. Children six to 10 will be taught ballet and tap dancing; those seven through 12 will be schooled in Hawaiian dances and acrobatics; and those seven and up may learn modern jazz.

Classes for adults and teens (15 years and older) include belly dancing, tap and social dancing.

Cost for the six-week course is \$6 per person. To register, call the Plymouth Cultural Center, between 8 a.m. and 5 p.m.



## CHECK OUR DISCOUNT-PRICED PRESCRIPTIONS

YOU'LL SEE, YOU'LL SAVE!

Prices good through Saturday, June 9th. Open 7 days a week.



OUR DISCOUNT PRICE  
**Ivory Soap**  
**5¢**  
Personal Size Limit Two  
4 DAYS ONLY

OUR DISCOUNT PRICE  
**Scott Towels**  
**29¢**  
Big Roll Limit One  
4 DAYS ONLY

LADY BORDEN  
**Ice Cream**  
**2/1<sup>00</sup>**  
Quart

15¢  
**CANDY BARS**  
Milk or Mocha  
**3/25¢**

OUR DISCOUNT PRICE  
**Arriid**  
**59¢**  
Extra Dry 6 oz. Limit One  
4 DAYS ONLY

OUR DISCOUNT PRICE  
**Charcoal**  
**69¢**  
10 lbs. Limit One  
4 DAYS ONLY

# DOLLAR DAYS

**Table Grill**  
Reg. \$1.79  
**1<sup>00</sup>**  
12" x 10"

**Patio Table**  
Reg. \$1.79  
**1<sup>00</sup>**  
18" high

**Chocolate Chip Keebler Cookies**  
Reg. 39¢ each  
**3 FOR 1<sup>00</sup>**

**Brach's Candy**  
Reg. 39¢ Bagged  
**3 FOR 1<sup>00</sup>**

**Westinghouse Light Bulbs**  
Reg. 32¢ each  
60, 75, 100 watt.  
**6 FOR 1<sup>00</sup>**

**Cool Cushion**  
16" x 32"  
Reg. \$1.69  
**1<sup>00</sup>**

**Rattan Trivets**  
Reg. 77¢ each  
**2 FOR 1<sup>00</sup>**

**Shoe Boxes**  
Reg. 59¢ each  
Clear plastic  
**3 FOR 1<sup>00</sup>**

**Batteries**  
30¢ Ea. C & D Sizes  
**6 FOR 1<sup>00</sup>**

**Wizard Air Freshener**  
Reg. 62¢ each  
9 oz.  
**2 FOR 1<sup>00</sup>**

**Bolo Rugs**  
Reg. \$1.29  
24" x 36"  
**1<sup>00</sup>**

**Peds**  
Reg. 59¢ pr.  
**2 FOR 1<sup>00</sup>**

16" Square Decorator  
**Parsons Tables**  
**4<sup>99</sup>**  
Reg. \$7.99  
Colorful patterns.

### HEALTH & BEAUTY AIDS

**Q.T. Suntan Lotion**  
2 oz. tubes.  
**1<sup>09</sup>**

**Wash & Comb**  
4 oz. Shampoo  
**67¢**

**Lilt Deluxe Permanent**  
**1<sup>47</sup>**

**F.D.S. Spray**  
3 oz.  
**1<sup>09</sup>**

**Cepacol Mouth-Wash**  
20 oz.  
**99¢**

**Q-Tips Cotton Swabs**  
Box of 170  
**2 \$1<sup>00</sup>**

**Phisoderm Facial Cleanser**  
**97¢**

**Phillips Milk of Magnesia**  
12 oz.  
**73¢**

**Desenex Dri-Foot Spray**  
5 oz.  
**1<sup>29</sup>**

**Dr. Scholl Foam Insoles**  
**43¢**

**Polaroid Square Shooter 2**  
**19<sup>87</sup>**  
Built-in flash. 3 1/4" sq. color shots.  
8 exposures.

**#88 Polaroid Film... \$2.89**  
**PHOTO SPECIAL**  
**KODACOLOR FILM DEVELOPED**  
8 to 12 Exposures  
SIZE 110... 12 Exp. \$2.29  
No Foreign Film  
**only 1<sup>99</sup>**  
Reg. \$2.85  
EXPIRES June 12th

**Multi-Position Comfort Lounger**  
Tubular vinyl, complete with headrest and foot cover.  
**9<sup>99</sup>**  
Reg. \$12.99

**Portable Pocket Radio**  
Model APR-256  
**2<sup>99</sup>**  
Reg. \$4.19

**Zorries**  
Men's, Children's, Women's  
Assorted Sizes  
YOUR CHOICE  
**29¢**

**72 Qt. Thermos Chest**  
Has tray and drain. Molded, rustproof sides.  
**11<sup>88</sup>**  
Reg. \$15.88

**Air Mattress**  
72" x 27"  
**88¢**  
Reg. \$1.09

**Inflatable 50" x 9" Swim Pool**  
Repair Kit Included  
**1<sup>99</sup>**  
Reg. \$2.77

**SALE**

Save on these great Playtex Styles

**SAVE \$1.51**  
Now \$1.51 for \$3.02  
Style #73 CROSS YOUR HEART! SLIGHTLY PADDED STRETCH BRA  
—lace cups 32/36A, 32/40B, 32/42C Reg. 2 for \$10.00

**SAVE \$1.51**  
Now \$1.51 for \$3.02  
Style #81 CROSS YOUR HEART! STRETCH BRA lace cups 32/36A, 32/40B, 32/42C Reg. 2 for \$10.00 32/42D Reg. \$6.00/ea Now 2 for \$10.49

**SAVE \$1.01**  
Now only \$4.99  
Style #86 CROSS YOUR HEART! FIBERFILL TIGHT cups stretch straps 32/36A, 32/40B, 32/42C Reg. \$6.00/ea Now only \$4.99

**SAVE \$1.01**  
Now 2 for \$4.99  
Style #35 CROSS YOUR HEART! COTTON BRA 32/36A, 32/40B, 32/42C Reg. \$3.00 32/42D Reg. \$4.00 Now 2 for \$6.99 34/44DD Reg. \$4.50/ea Now 2 for \$7.99 (Now in DD Cups)

**SAVE \$1.01**  
Style #37 CROSS YOUR HEART! LIGHTWEIGHT COTTON PADDED BRA 32/36A, 32/38B Reg. \$3.95/ea Now 2 for \$6.89

**SAVE \$1.01**  
Style #38 CROSS YOUR HEART! LIGHTWEIGHT COTTON PADDED BRA Stretch straps padded lace cup 32/36A, 32/38B Reg. \$4.50 Now 2 for \$7.99

**SAVE \$1.01**  
Style #235 CROSS YOUR HEART! COTTON LONGLINE BRA with firm midriff control 34/44D Reg. \$8.00/ea Now only \$6.99

**SAVE \$1.01**  
FREE SPIRIT! TRICOT BRAS for today's natural look Style #80—soft cup 32/36A, 32/40B, 32/42C Reg. \$5.00 Now only \$3.99  
Style #81—fiberfill 32/36A, 32/38B, 32/40C Reg. \$6.00 Now only \$4.99  
Style #82—fully padded 32/36A, 32/38B Reg. \$5.00 Now only \$4.99

**SAVE \$1.01**  
FREE SPIRIT! GIRDLES lightweight, perfect for summer fashions  
Style #2802 Brief XS, S, M, L, XL Reg. \$7.00 Now only \$5.99  
Style #2804—shortie—XS, S, M, L, XL Reg. \$8.00 Now only \$6.99  
Style #2806—Average leg—S, M, L, XL Reg. \$8.50 Now only \$7.49  
Style #2808—Long leg—S, M, L, XL Reg. \$9.00 Now only \$7.99  
\*XL—\$1.00 more

SALE ENDS JUNE 30, 1973

**Minerva's Dunning's**  
500 FOREST GL 3-0080  
PLYMOUTH  
Free Parking at rear of store

HOURS: DAILY 9-6, FRIDAY 9-9

**Beach Towels**  
Cannon irregulars.  
**1<sup>49</sup>**  
Reg. \$1.88

**9-Volt Batteries**  
**2 25¢**  
FOR  
Reg. 23¢ each

**Disney Swim Rings**  
**58¢**  
Reg. 77¢

**4-Player Badminton Set**  
**2<sup>99</sup>**

**4 Cell Lantern Flashlight**  
**\$1**

**BORDEN ICE CREAM TREATS**  
HEATH BAR 6 BARS  
**49¢**

240 N. MAIN STREET  
(next to Kroger's)  
Plymouth, Michigan  
Phone 453-6860  
PRESCRIPTION INSURANCE  
CO-OP PAYMENT ONLY 5¢

EL PRODUCTO-ATLAS  
5 PACK CIGARS  
Reg. 89¢  
**59¢**

DANISH SALAMI  
Net. Wgt. 14 oz.  
**89¢**



### the MODERN watch repair

FINE JEWELRY  
SPECIAL IN Cleaning  
Reg. Jeweled Watches  
\$5.00

We do all kinds of  
jewelry repair  
20 Years of  
EXPERIENCE  
All Repairs  
Guaranteed!

892 S. WAYNE  
(between Cherry Hall  
& Avondale)

326-3414

## Teachers Install Officers

WESTLAND  
Al Turppa, Stevenson Junior High School counselor, is the new president of the Wayne-Westland Education Assn.

He and other association officers for the 1973-74 school year were installed at the group's annual dinner last

week at Leright's banquet hall.

Others installed in leadership positions were John Malone, vice president; Marlene Dean, secretary; Dave Jensen, treasurer; Dee Martin, elementary schools' coordinator; Peg Malone, secondary schools, coordinator; and representative assembly

delegates Hilda Densmore, James Nelms, and Bill Reece.

Turppa moves up to the presidency after serving the past year as vice president. He succeeds Ed Phillips.

The association also presented special school bells to 20 retiring teachers with a combined career of 709 years.

The 20 are Pat Bower, Charlotte Caporali, Lucy Clapp, Elizabeth Fisk, Genevieve Goudy, Kathryn Groves, Margaret Holloway, Miriam Mitchell, Olive New, Frank Perryman, Elizabeth Quinlan, Wilma Rives, George Skytta, Mildred Smith, John Snyder, Ruby Tucker, Thelma Wall, Louise Wells and Willia Whitby.

## Warehouse Demolition Approved

GARDEN CITY  
The Douglas warehouse, one of the oldest buildings in the public school system, will soon pass from the scene.

In its place will come a modern storage facility with expanded parking\* at 6400 Hartel in time for the opening of the 1973-74 school year.

The demolition of one building and the plan to erect another were approved Monday night by the Board of Education.

Ruled unsafe and a hazard in the neighborhood, the warehouse was doomed and the board insisted that the demolition be done no later than June 30.

In granting the contract to the Stanson Wrecking Co. at a cost of \$5,200, less \$400 for salvage materials, the board asked that demolition be done no sooner than June 16.

This request was made in the interest of student safety.

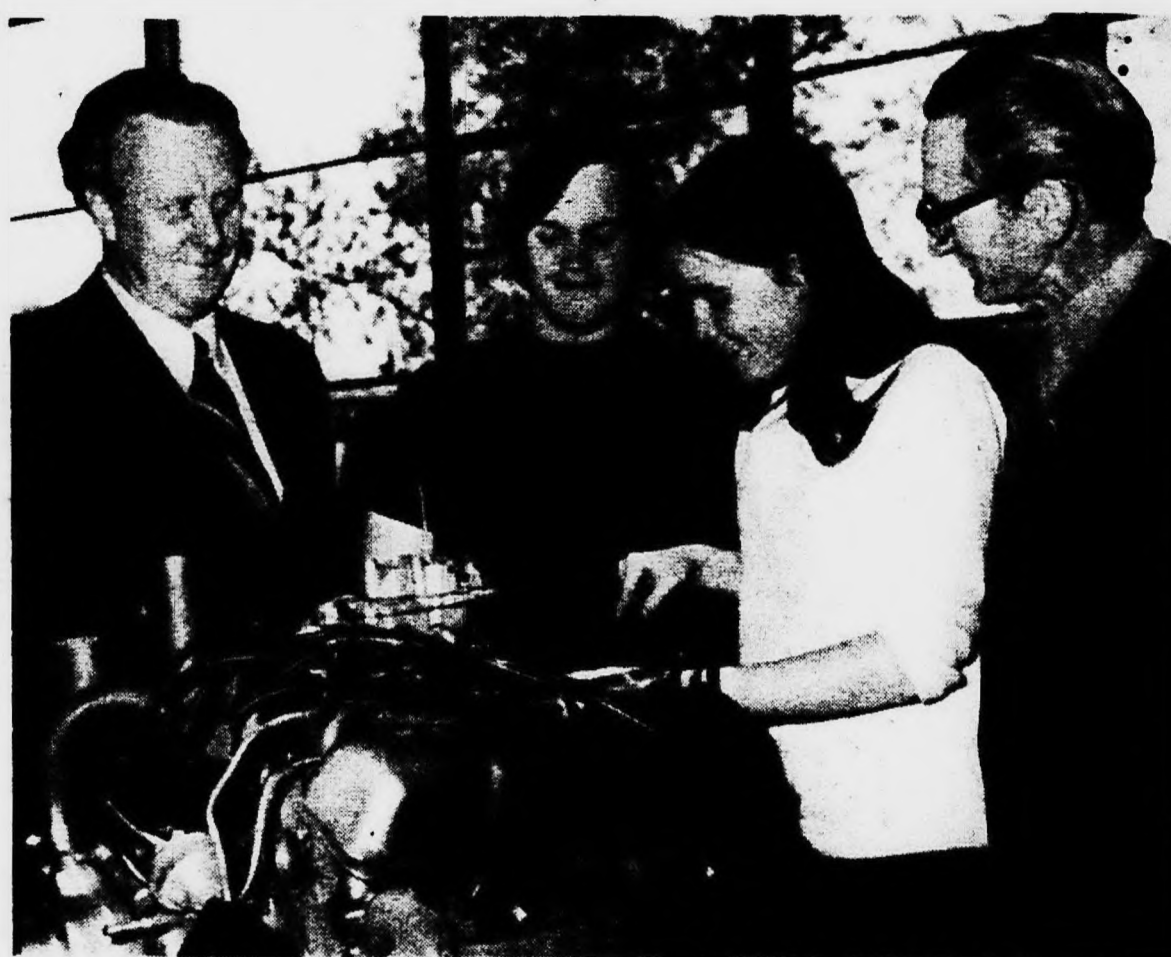

AUTO SHOP students at East High School in Garden City will have a new engine, donated recently by American Motors Corp., to use in class. The engine will be used by teachers to instruct pupils in service and repair techniques. Present for the donation were (from left) H.A. Mowen, company parts and service representative; students Raymond Bilkie and Nancy Brunson and Leslie Dorsey, auto mechanics teacher.

## Fireworks Set For July 4th

GARDEN CITY  
The traditional Fourth of July fireworks display will be held in the city park at dusk at the East High School baseball field.

The time and place was announced by the Garden City Jaycees, which sponsor the annual event with the cooperation of the city's recreation department.

## RE-ELECT



PAUL KADISH  
TREASURER

Schoolcraft College  
Board of Trustees  
6 Year Term

"EXPERIENCE COUNTS"

Paid Political Adv.

## JUNE SPECIAL

### SUPER VALUE 8-TRACK STEREO TAPE PLAYER plus FM STEREO RADIO

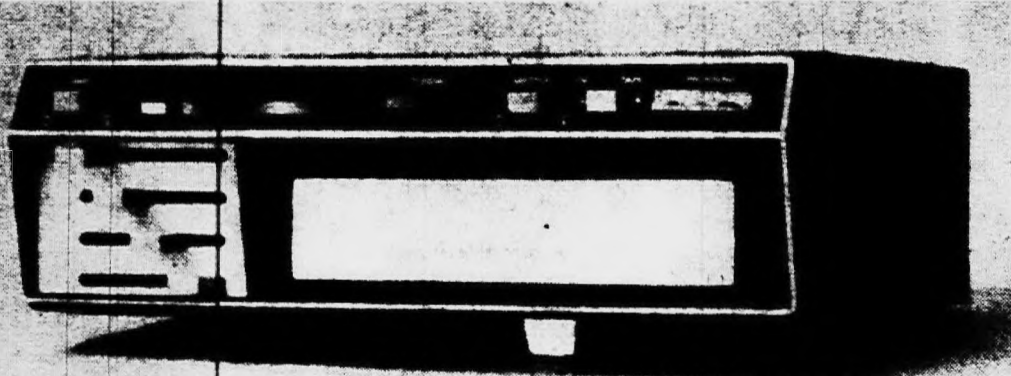

by HAMMOND World-famous Name in Music

- 12 WATTS OF STEREO OUTPUT
- MATRIX QUADRASONIC SYSTEM
- PUSH BUTTON TAPE LIGHT
- DUAL TONE & VOLUME CONTROL
- LIGHTED PROGRAM SELECTOR

Reg. \$119<sup>95</sup>

Stereorama  
Super Priced at

**\$77<sup>77</sup>**

Remember, we service what we sell

EVERYTHING IN SOUND FOR YOUR CAR...TAPE PLAYERS, AM/FM STEREO RADIOS, SPEAKERS, ANTENNAS, EXPERT CUSTOM INSTALLATION AND SERVICE

OVER 4000 8-TRACK CARTRIDGES IN STOCK

**STEREORAMA**  
606 SOUTH MAIN

453-7020

## RELEVANT EDUCATION

IS WHAT

## RON COWDEN

PLEDGES IF ELECTED TO A  
2 YEAR TERM TO THE

SCHOOLCRAFT BOARD OF TRUSTEES

Here are some people who think  
Ron is the right man



Craig, Roni, Ron, Phyllis, Scott

In addition, the following civic  
leaders support RON COWDEN,  
for SCHOOLCRAFT TRUSTEE,  
2-YEAR TERM

Councilman and Mrs. Robert Nash  
Councilman and Mrs. Robert McCann  
Councilman and Mrs. Jerry Brown  
Councilman and Mrs. Robert Bennett  
Charles and Joan Akey  
Sylvia Silver  
Mr. and Mrs. Ervin Brown  
Mr. and Mrs. Frank Hand  
Patrick and Joan Duggan  
Keith Geiger  
Vic and Mary Dumas  
Fred and Linda Price  
Marvin and Jan Pridgen  
Robert and Shirley Bishop  
Harry and Audrey Greenleaf  
Mr. and Mrs. Jack Hudnut  
Floyd and Rose Collinsworth  
Ted Preston  
Geraldine Joyner  
Dr. Gerald Cox  
John and Kay Dooley  
John and Beverly Chaisson  
Ken and Barb Kelsey  
Al and Nancy Butler  
Mike McGee  
Len and Sue Wozniak  
Mr. and Mrs. John Graves  
Dr. and Mrs. Jerry Smith  
Mr. and Mrs. Carl Gansler  
Mr. and Mrs. L. John Miller  
Mr. and Mrs. Duane Goudy  
Robert Crumpton  
Jim and Sherry Hicks  
William Cameron  
Bill and Audrey Becker  
Bob and Dorothy Bentley  
John Orr  
Mr. and Mrs. Ed Hodge  
David Leathley  
Mr. and Mrs. Ronald Stratton  
Barbara Burgess  
Ken and Lucy Timmons  
Tom and Gail Bagrasco  
Barrie and Toni Armstrong

Joe and Kay Taylor  
Mary Lou and Dan Andrews  
Mr. and Mrs. David Merrion  
Joe and Sharon Falk  
Tom and Lois Gorton  
Lowell and Millie Everson  
Mrs. Jean Formisna  
Dan and Kathy Hyatt  
Ken and Ellen Bourgon  
Mr. and Mrs. David Amerman  
Irving Benson  
Mr. and Mrs. Gene Ritter  
Mr. and Mrs. Bill Lawson  
George and Marge Croll  
Mr. and Mrs. Robert Percha  
Ron and Lori Heller  
Bob and Sara Mathers  
Mr. and Mrs. John M. VanWagoner  
Mrs. T. A. Powell  
Mr. and Mrs. Jim Kline  
Mr. and Mrs. Carl Herr  
Mr. and Mrs. Ken Freeman  
Mr. and Mrs. William McGuire  
Mr. and Mrs. Dan Goodfellow  
Mr. and Mrs. Ralph Haidow  
Mr. and Mrs. Bob Carrey  
Mr. and Mrs. Buck Sobolewski  
Mr. and Mrs. Larry Stawarski  
Mr. and Mrs. Frank Bowersox  
Mr. and Mrs. Fernan Feenstra  
Mr. and Mrs. Robert Maynes  
Mr. and Mrs. Gary VanBuren  
Mr. and Mrs. Robert Hancock  
Mr. and Mrs. R. A. Peterson  
Mrs. Carolyn Loesch  
Mr. and Mrs. G. R. Lundberg  
Mrs. Jean Wernette  
Mr. and Mrs. Bill Maleska  
Ernie and Joyce LeMaster  
Bob and Joan Massey  
Phil and Joan Lyon  
Bob and Kay German  
Jean Welch  
Mr. and Mrs. Jack Kirksey  
Betty White

State Senator  
Carl Pursell

Ron Cowden has the professional training, civic commitment and deep personal interest to assume a position as a Schoolcraft trustee.

Carl Pursell

ELECT

## RON COWDEN

Paid Political Advertisement

## TOWN 'N' COUNTRY HARDWARE

IS YOUR HEADQUARTERS FOR

# Lawn and Garden

The 1973  
**TORO**

25" RIDING  
**MOWERS**

Reg. \$699

**\$575**

5 H.P. MODELS

3 Models to choose from

**\$349**

from

**Black & Decker®**  
HEADQUARTERS  
...for your Lawn & Garden

18"  
#8000  
**\$49<sup>95</sup>**

18"  
Complete with Bag  
#8021  
**\$89<sup>95</sup>**

**TRU-TEST MOWERS**

8-H.P. RE-COIL START  
LAWN TRACTOR

Wide 32" twin blades,  
Syncho-Balanced Briggs  
& Stratton engine with  
easy-spin recoil start, 4-  
speed transaxle drive  
(including reverse) with  
safety interlock  
**\$449<sup>88</sup>**

**\$269<sup>88</sup>**

**TRU-TEST Rear Engine  
RIDING MOWERS**

Cut your grass this summer with ease! Both equipped with safety key shutoff, geared steering, heavy-duty gear drive and 4-speeds (3 forward and 1 reverse!)

25" Model with 5 HP easy-spin recoil starter

## Father's Day!

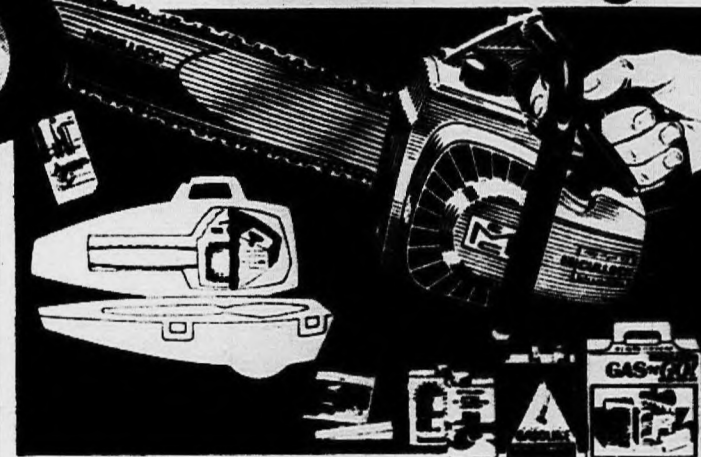

**McCULLOCH  
MINI MAC 6  
Automatic Chain Saw**

PLUS 14 PIECE OUTDOORSMAN KIT  
ALL AT THIS SPECIAL LOW PRICE!

\$170.55 VALUE! **\$156<sup>95</sup>**

ONLY...

- America's most popular chain saw, featuring automatic bar and chain eeling. Zips through a 6" log in 5 seconds! Power unit weighs 7 pounds.
- Complete with factory-assembled 14" bar and chain.

- "101 Reasons To Own a Chain Saw" booklet
- 7-piece chain saw maintenance kit
- Quart of engine oil
- Quart of chain oil
- Gallon gas container
- Wedge
- Deluxe carrying case

**TOWN 'N' COUNTRY  
HARDWARE**

27748 FORD ROAD, GARDEN CITY

3 1/2 blocks west of Inkster Rd.

open daily 9-8

CLOSED SUNDAYS

GA 2-2750



# Wolfe Starts 49th Year 3 Generations Look Forward

Take it from one who has been watching western Wayne County grow for more than three score years and 10, the end is nowhere in sight.

Livonia Realtor Harry S. Wolfe paused a few days ago as he began his 49th year in business and in reflecting upon a lifetime spent entirely in this area commented:

"We haven't reached the saturation point yet. In fact, the future should be even greater than the past."

Perhaps it was this type of optimism which led the 76-year-old Wolfe into the buying and selling of land in the first place. Whatever it was, he didn't have far to go

— his first venture being to subdivide the family farm in the vicinity of Seven Mile and Farmington Roads.

It's a site where he himself has lived for 72 years and where he and his bride of 56 years ago have raised two sons to whom the elder Wolfe now gives major credit for the successful growth of the Harry S. Wolfe Co.

Harry E. Wolfe is vice president and Don Wolfe is treasurer. In addition, the former's son and two daughters also are in the firm to give it third generation identity.

Recalling that the area was basically farmland when he got started, the elder Wolfe spoke of one sector after another where he has left his stamp by turning it into homesites as the migration in this direction flowered.

In pre-cityhood days, Wolfe served 14 years as clerk of Livonia Township (1936-1950), and when the incorporation

movement started he was chairman of the charter commission. This led to the role of president in Livonia's first city council.

"Then I ran for mayor and lost, and I've stayed out of it ever since," he chuckled. "However, I can't help but feel that we did the right thing by incorporating the entire township as one city. It's one reason for Livonia's present greatness, and it's far better than having split up into several governments as some areas have done."

Although the 48th anniversary of the firm was let pass without major fanfare, Wolfe shows obvious pride and points to a sales staff of 25 as being "just great — every one of them."

The company now has offices at 3239 Five Mile, 33235 Seven Mile and 3768 E. Grand River, Howell.

And at 76 is this veteran of nearly half a century in real estate development about to retire?



HARRY S. WOLFE  
A Pioneer

Not on your life — but he concedes: "There are three afternoons a week when I tell the boys not to schedule any closings; it would interfere with my golf."

# Drug Abuse Not Rampant

The use of illegal drugs by high school youths is considerably less common than often believed, a study by the University of Michigan's Institute for Social Research reveals.

A report titled "Drugs and American Youth" by study director Lloyd Johnston indicates that less than one quarter of a national sample of 2,200 young males, 22½ per cent, had made any use of any of five illicit drugs before leaving high school in 1969.

Nearly half of those who reported some drug use had used nothing more serious than marijuana. Of the slightly more than 12 per cent who had used drugs including hallucinogens, amphetamines, barbiturates and heroin, one third did so on an experimental basis only, Johnston reports.

Two traditionally acceptable drugs, alcohol and tobacco, although they cannot be purchased legally by minors, clearly remain the favorite of the younger generation, the study indicates. Marijuana was by far the

most popular illegal drug, the study reports, with roughly one in five of the young people having smoked either it or its derivative, hashish.

"At the extreme, if we consider weekly intake as constituting regular use of the illegal drugs," Johnston writes, "we can say that none of these drugs had been used regularly by more than two per cent of the sample, with the single exception of marijuana. About six per cent reported smoking marijuana regularly at some time during high school, but less than two per cent had ever used it on a daily basis."

The study, reported in "Drugs and American Youth" published by the ISR, is part of a larger nationwide study which started in 1966. It is sponsored primarily by the U.S. Office of Education.

**Curl & Swirl Beauty Salon**  
Specials for TUES. and WED.  
PERMS \$12.50  
SHAMPOO & SET \$3.50  
464-9870  
38655 ANN ARBOR RD. LIVONIA  
(Rite-way Haggerty & Hwy. 10)  
Next to Quack-Pak  
Hours: TUES. & WED. 9-4  
THURS. & FRI. 8-8

Looking for someone who can put your no longer used power tools to good use? Use a low cost Clever Classified Want Ad to find that someone today.

**PEASE PAINT and WALLPAPER CO.**  
O'BRIEN PAINTS  
UNFINISHED FURNITURE  
ART SUPPLIES  
570 MAIN STREET  
PLYMOUTH • 453-5100  
DAILY 9-9, SAT. 9-6  
115 MAIN STREET  
NORTHVILLE • 349-7110  
Hours: 9-4 P.M. 9-3

**AREA'S LARGEST SELECTION of SEERSUCKER PLADS**  
NOW OPEN  
OUR NEW DEPARTMENT  
featuring  
• DRAPERY FABRICS  
• KIRSCH DRAPERY HARDWARE  
• SPINNING WHEEL  
FABRIC SHOP  
146 E. Main, Northville  
349-1910  
Store front Free Parking

**RINGSRED FOR SCHOOLCRAFT TRUSTEE**  
Paid Political Adv.

**"SHORT CUTS"**  
Soft, Silky Curls  
and glowing hair...  
it's part of the  
natural AIR-BLOWN  
look for  
Summer Beauty!  
**Bella's COIFFURES**  
CLOSED MONDAYS  
NO APPOINTMENTS NECESSARY  
41116 FIVE MILE ROAD  
PLYMOUTH 455-2144

**GOOD YEAR TIRE CENTER**  
COUPON  
LUBE, OIL, & FILTER  
**\$5.89**  
Up to 5 qts. of Valvoline Oil 20 Wt.  
HEAVY DUTY  
GOODYEAR SHOCK  
ABSORBERS  
4 FOR THE PRICE OF 3  
4 **\$47.85**  
FOR  
Reg. \$63.80  
**MARCH TIRE CO., INC.**  
767 S. MAIN  
PLYMOUTH, MICHIGAN  
HOURS: MON.-THURS. 8-6, FRI. 8-6, SAT. 8-4  
455-7800

**SAXTON'S GARDEN center inc.**  
EVERYTHING FOR THE GARDEN BUT THE RAIN  
587 W. Ann Arbor Trail, Plymouth  
453-6250  
Daily 9-6 Friday 9-8, Sat. 9-5 Sun. 10-2

**1/2 PRICE SALE**  
**ORTHO LIQUID PLANT FOODS**  
**ORTHO-GRO**  
Liquid Plant Food  
Reg. \$4.98  
**\$2.49** gallon  
**ORTHO EVERGREEN & AZALEA FOOD**  
Reg. \$4.98  
**\$2.49** gallon  
**ORTHO ROSE FOOD**  
Reg. \$4.98  
**\$2.49** gallon  
Liquid Plant Food is  
Easy to Apply With  
**ORTHO LAWN SPRAYER**  
**\$3.98**

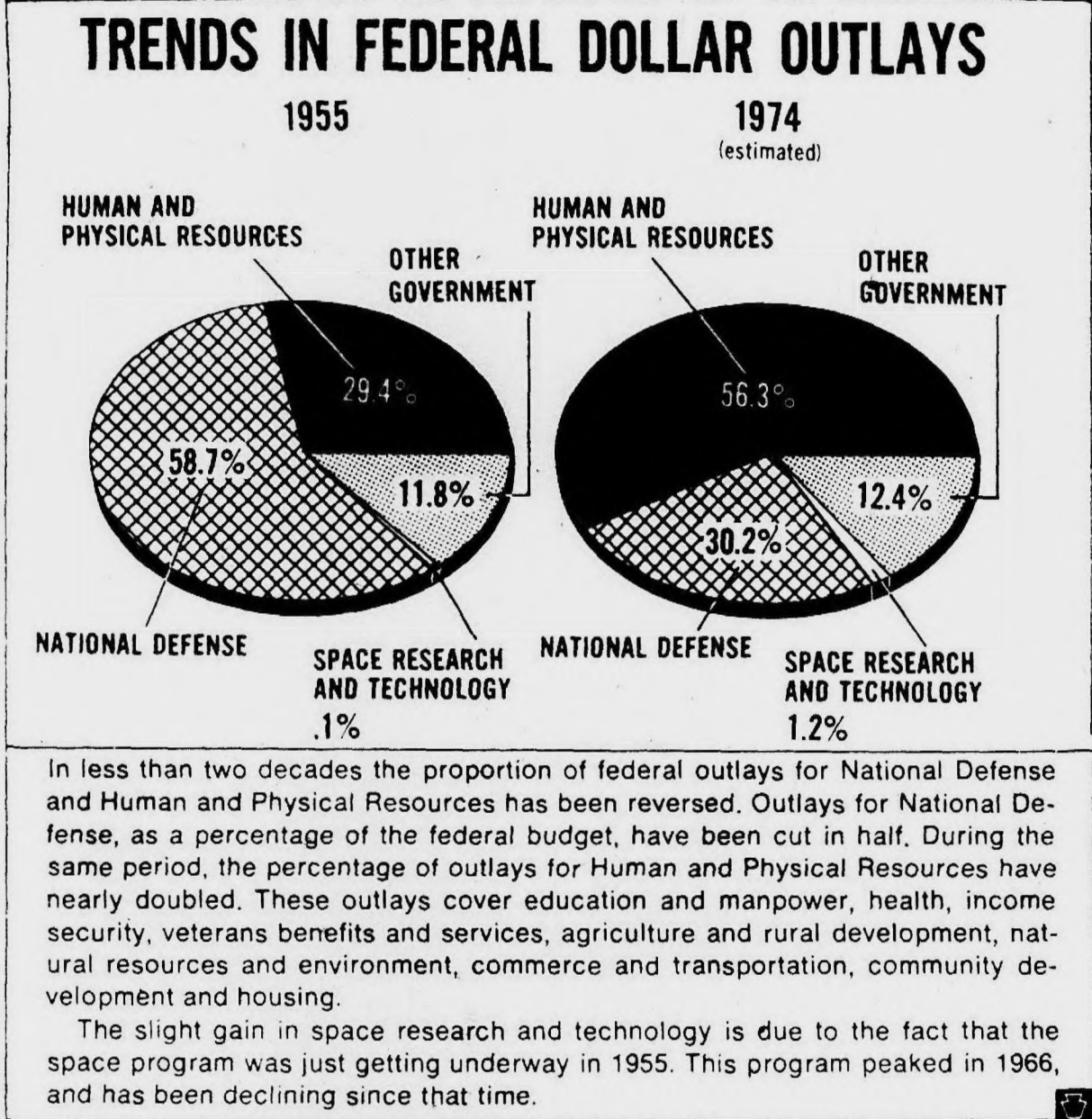

**RE-ELECT**  
**PAUL KADISH**  
TREASURER  
Schoolcraft College  
Board of Trustees  
6 Year Term  
"EXPERIENCE COUNTS"  
Paid Political Adv.

**WALLPAPER SALE**  
Thousands of Patterns  
Fast Service...  
**PLYMOUTH SHOP**  
772 S. Main St., Plymouth  
ACROSS FROM FARMER'S JACK'S  
455-6010  
Mon., Tues., Thurs., Fri.  
9:30 - 7:00  
Wed., Sat. 9:30 - 5:00  
PARKING IN REAR

**RINGSRED FOR SCHOOLCRAFT TRUSTEE**

**RE-ELECT**  
**PAUL KADISH**  
TREASURER  
Schoolcraft College  
Board of Trustees  
6 Year Term  
"EXPERIENCE COUNTS"  
Paid Political Adv.

# Credit Cards Hook The Poor

Poor people who use credit cards subsidize the use of credit cards by the rich, Dr. Lewis Mandell, study director at the University of Michigan's Institute for Social Research (ISR), told a U.S. Senate consumer credit subcommittee.

Mandell, author of a recent volume titled "Credit Card Use in the United States" published by ISR, explained that poorer families use their credit cards as a "respectable means of incurring instant debt and often pay sizable amounts of interest."

Their wealthy counterparts, he added, "see credit cards mainly as a convenience and usually pay their credit card debt before any finance charges have accrued."

Mandell said that since credit card operations can only break even if many cardholders pay interest charges (even at the usual 18 per cent interest rate, few store or bank credit card operations do break even), it is clear "that credit card users who pay finance charges subsidize the credit card use of those who don't."

The U-M researcher, who testified before the Senate subcommittee during its hearings on Fair Credit Billing Legislation, has conducted several nationwide studies of consumer finances and credit.

He cited two major dangers in the movement toward widespread use of the credit card — revolving credit system of debt.

"First, the credit card system makes the purchase of an item and the undertaking of additional debt simultaneous. The consumer who must pay for his purchase over time is deprived of the time period between purchase decision and negotiation of debt to consider whether such additional debt is warranted or wise."

"A second drawback of credit card debt is its high

cost, 18 per cent per annum in most cases. In many cases, regular users of credit card debt could save up to a third of their interest payments by borrowing at a lower — cost lender such as a bank or credit union.

Mandell told the subcommittee that, short of elaborate governmental regulations and restrictions, the only way to eliminate the poor's subsidization of credit card use by the wealthy is "through an awareness on the part of those who pay the finance charges... that they are paying more than they should or must."

"This awareness can only arise if the government begins to take the Truth-in-Lending Law seriously and follows through in its responsibility to make people aware of the meaning and cost of interest rates."

The discovery by credit card users that their systems can be profitable only if users borrow on their cards, Mandell continued, has caused the issuers to solicit the business of middle and lower — income customers who are more likely to pay finance charges.

**HOUSE OF GLAMOUR SALON**  
630 STARWEATHER  
IN OLD VILLAGE  
PLYMOUTH, MICH.  
453-5254 453-4466  
SPECIALIZING IN  
PRECISION HAIRBLENDING  
**MAYFLOWER SALON**  
470 FOREST  
Plymouth  
PHONE 453-8320

# Special Au Sable Rules Set

Michigan sportsmen are alerted by the Department of Natural Resources to a new, experimental permit requirement which will be in effect during evening hours between June 2 and July 6 on the South Branch of the Au Sable River, spanning the Mason Tract from Chase Bridge down to Smith Bridge.

The permit rule will cover this eight-mile stretch of special flies-only fishing waters between 7 p.m. and 1 a.m. during the month-long period.

Purpose of the permit requirement is to measure fishing pressure, angle success, and fishing patterns on this popular area of the South Branch during the peak period of its caddis and brown drake hatches.

Results of the DNR's permit study will indicate whether tighter rules may be needed in future seasons to control angler catches and fishing effort within this traditionally heavily-fished area when these hatches "are on."

Free trout fishing permits will be issued daily by the DNR at its temporary checking station at Chase Bridge starting at 6 p.m. The permits will be available in unlimited numbers on a first-come, first served basis.

In obtaining one of these permits, each fisherman will be issued an arm band which he must wear while fishing in the Mason Tract area.

All permit holders, successful and otherwise, will be required to check out at the DNR's Chase Bridge station before 2 a.m. to enable fisheries biologists to size up angler success in relation to fishing pressure.

**OBsolete**

For about the same price as three of these window units, you can buy Lennox whole-house air conditioning... it's especially easy if you have a ducted heating system now. Call us today for more information.

**KEETH Heating & Air Conditioning Co.**  
400 N. Main St. Plymouth  
453-3000  
Certified **LENNOX** dealer  
"WE TRY HARDER"  
**LENNOX**  
AIR CONDITIONING • HEATING

**Plymouth School of Dance presents**  
**SPRING DANCE CONCERT**  
Saturday, June 9, 8 p.m.  
PLYMOUTH H.S. AUDITORIUM  
46181 Joy Rd., Plymouth

**NOW AVAILABLE FAMOUS**  
**GOLD SEAL**  
from the Champagne Grape  
Gold Seal Catawba Wine — Pink, White and Red — is a natural, mellow, versatile American Premium Table Wine that is made with genuine Catawba Grapes. Serve it anytime — chilled or at room temperature. The Catawba Grape is one of the mainstays used for making champagne and is therefore often referred to as "the champagne" grape. Catawba Grapes have been known since about 1823 when they were found growing along the banks of the Catawba River in North Carolina. Catawba is a true American grape variety that is not grown in Europe. They produce a fragrant, soft and elegant wine which made the champagnes of New York famous. You will enjoy these three natural, refreshing and light-bodied wines — Catawba Pink, Catawba White and Catawba Red — before, with and after your meals.  
Product of GOLD SEAL VINEYARDS...  
HAMMONDS PORT, N.Y.

**h.i.s for her**  
GRADUATION GIFT  
A socko style that will handle every situation safely. A great idea that can't miss... by h.i.s. SIZES 5-15 \$10-\$14  
**Kay's**  
846 West Ann Arbor Trail GL 3-7855  
OPEN FRIDAY NIGHT 'TIL 9 P.M.  
Use Your BankAmericard, Master Charge or Open a Kay's Charge



# Ford Rouge Facility Is Lure For Tourists

DEARBORN  
Man's affection for his automobile frequently has been characterized as a "love affair."  
On this premise, it becomes easy to understand why more than 230,000 tourists each year seek out Ford Motor Co.'s 1,200-acre Rouge manufacturing facilities in Dearborn, Mich., "to see how cars are made."

International tourists last year represented more than 100 foreign countries.  
The Rouge is among the nation's most popular industrial tourist attractions. No where else in the United States can a visitor see a larger concentration of closely knit factories owned by a single company.  
Located on the banks of the Rouge River, it was the first and remains the only plant on the North American

continent where raw iron ore is unloaded from giant ore carriers, smelted into iron, converted into steel and transformed into engines, frames, bodies, parts and, finally, into finished automobiles driven from an assembly line under their own power.  
To explore the Rouge fully would require several days. Probably many of the thousands of men and women

who work there never have traveled the full length and breadth of the area.  
Although only one of Ford Motor Company's many manufacturing locations in the United States, the Rouge continues to attract tourists because of its sheer size.  
A fleet of five ore boats carries six million tons of coal, iron ore, limestone and other raw materials to the Rouge each year to provide

materials for manufacture of the thousands of parts needed to build quality cars.  
Three blast furnaces produce 6,000 tons of iron each day; steel-making facilities produce about three million ingot-tons a year.  
The Rouge generates its own electricity — enough each day to light the homes in a city of a million persons.  
Within the Rouge are a railroad system which in-

cludes 110 miles of track and 20 diesel locomotives, an automotive assembly plant, an engine plant, a frame plant, a radiator plant, a tool and die plant, a stamping plant and a glass plant.  
Towering stacks and seven story high blast furnaces are awe-inspiring sights to any traveler.  
The most attractive lure for Rouge visitors is the Dearborn Assembly Plant,

where new automobiles are driven from the end of a 1,200-foot assembly line at the rate of one each minute.  
Tours for the Rouge leave every half-hour from 9 a.m. to 3 p.m., Monday through Friday from the visitor reception lobby in the east concourse of the company's world headquarters building, Michigan at Southfield, Dearborn. There are no tours on holidays.



## WORLD'S BIGGEST TOY SELECTION

# TOYS "R" US!

### the CHILDREN'S Bargain Town

### SENSATIONAL POOL VALUES



**MUSKIN**  
**12-FT. CORONA POOL PACKAGE**  
Everyday Low Price **\$69<sup>86</sup>**  
Package includes 12'x36" pool, 36" non-slip ladder and an Aquajet cartridge pool filter.



**MUSKIN**  
**15-FT. CATALINA POOL PACKAGE**  
Everyday Low Price **\$166<sup>29</sup>**  
Includes a 15'x3 1/2' round pool, a Filter Flow pool filter and a Roth American pool ladder.



**MUSKIN**  
**18-FT. CONCORD ROUND POOL**  
Complete with 4" wide top rail  
Everyday Low Price **\$199<sup>74</sup>**  
16-gauge vinyl liner. White galvanized corrugated steel wall with 3"x3" uprights. 48" depth, 7,612 gal. capacity.



**COLECO (AS ILLUSTRATED ABOVE)**  
**12'X42" REGENCY POOL** ..... **\$89<sup>94</sup>**  
**MUSKIN**  
**8'X20" CREST POOL** ..... **\$15<sup>78</sup>**  
**MUSKIN**  
**10'X24" CREST POOL** ..... **\$24<sup>97</sup>**  
**MUSKIN**  
**12'X36" CORONA POOL** ..... **\$46<sup>94</sup>**  
**MUSKIN**  
**10'X30" CORONA POOL** ..... **\$36<sup>96</sup>**

### POOL ACCESSORIES



**MUSKIN**  
**AQUAJET Cartridge Filter**  
Everyday Low Price **\$29<sup>84</sup>**  
1/25 H.P. motor. Uses Muskín pleated paper cartridge for filtration media. For pools up to and including 12' rounds.



**MUSKIN**  
**AQUASAND SAND FILTER**  
Everyday Low Price **\$57<sup>96</sup>**  
1/4 H.P. motor. Uses sand for filtration media. For pools up to 15'x48".



**MUSKIN**  
**AQUASAND SAND FILTER**  
Everyday Low Price **\$98<sup>82</sup>**  
3/4 H.P. motor. Uses sand for filtration media. For pools up to 24,000 gals.



**HPE MUSKIN**  
**DIATOMACEOUS POOL FILTER**  
Everyday Low Price **\$99<sup>83</sup>**  
1/2 H.P. motor, self-priming pump. For pools up to 13,500 gallons.



**HAMPSHIRE**  
**FLEX-WALL 6'X15" POOL**  
Everyday Low Price **\$7<sup>94</sup>**  
Vinyl sidewall pool can't rust and it's easy to move.  
Same as Above 8'x20"  
Everyday Low Price **\$14<sup>96</sup>**



**IDEAL**  
**10'X24" Steel WALL POOL**  
Everyday Low Price **\$17<sup>94</sup>**  
Heavy duty liner and a protective snap-on molding on top edge of pool.



**COLECO**  
**Slide 'N Splash POLY POOL**  
Everyday Low Price **\$9<sup>86</sup>**  
Complete with metal step ladder. One piece molded polyethylene construction means no seams to leak.



**IDEAL 76"X18" AQUAVIEW POOL**  
Everyday Low Price **\$8<sup>74</sup>**  
Coolest looking inflatable ever. Three rings high. Sturdy super wall construction.



**MURRAY**  
**26" 10-Speed LIGHTWEIGHT**  
Everyday Low Price **\$64<sup>92</sup>**  
Front and rear caliper hand brakes. Racing style saddle and taped handlebars.



**HEDSTROM**  
**16" Convertible Sidewalk Bike**  
Everyday Low Price **\$21<sup>97</sup>**  
Crossbar converts for use as boy's or girl's model. White stripes on front and rear wheels.



**EXECUTIVE**  
**BOYS' or GIRLS' 26" LIGHTWEIGHT**  
Everyday Low Price **\$39<sup>96</sup>**  
Coaster brake, chrome rims and handlebars with touring style saddle.

### ATERO PROTECT-O-POOL BASE PADS AND COVERS

Everyday Low Price	Everyday Low Price
6' POOL PAD ..... <b>99<sup>c</sup></b>	6' POOL COVER ..... <b>\$14<sup>7</sup></b>
8' POOL PAD ..... <b>\$1<sup>58</sup></b>	8' POOL COVER ..... <b>\$2<sup>23</sup></b>
10' POOL PAD ..... <b>\$1<sup>96</sup></b>	10' POOL COVER ..... <b>\$2<sup>99</sup></b>
12' POOL PAD ..... <b>\$2<sup>76</sup></b>	12' POOL COVER ..... <b>\$3<sup>84</sup></b>
18' POOL PAD ..... <b>\$5<sup>92</sup></b>	18' POOL COVER ..... <b>\$12<sup>94</sup></b>
24' POOL PAD ..... <b>\$8<sup>87</sup></b>	24' POOL COVER ..... <b>\$19<sup>96</sup></b>



**ROTH AMERICAN**  
**4-LEG GYM SET WITH SKYGLIDE**  
Everyday Low Price **\$15<sup>93</sup>**  
2" Dia. tubular top rail. Two air cool swings and a 2-seater skyglide.



**GYM-DANDY**  
**4-LEG GYM SET WITH SLIDE**  
Everyday Low Price **\$32<sup>97</sup>**  
2" Dia. legs and topbar. 2 swings, a trapeze bar, sky-scooter and a seven foot platform slide.



**HAMPSHIRE**  
**VINYL AIR MATTRESS**  
Everyday Low Price **69<sup>c</sup>**  
Big 72"x27" size. Heavy gauge vinyl, built in pillow and separate air valve.



**TARCO**  
**KIDDIE FLOAT**  
Everyday Low Price **\$33<sup>8</sup>**  
Styrofoam turtle float is unsinkable. Bucket type seat that holds child securely.



**CORAL DIVING**  
**MASK AND SNORKEL**  
Everyday Low Price **\$2<sup>28</sup>**  
Plastic safety lens. Soft rubber mouthpiece, plastic tube and safety tape.



**SUN CHEMICAL**  
**2 lbs. Chlorine Concentrate**  
Everyday Low Price **\$34<sup>7</sup>**  
Controls all types of bacteria. Approved by the Michigan State Health Dept.

**TOYS "R" US**  
**LIVONIA**  
29150 W. 7 MILE RD.  
ONE BLOCK EAST OF LIVONIA MALL

**TOYS "R" US**  
**SOUTHGATE**  
14333 EUREKA RD.  
THREE MILES EAST OF SOUTHLAND MALL

**TOYS "R" US**  
**MADISON HTS.**  
32700 JOHN R RD.  
ONE BLOCK SOUTHEAST OF OAKLAND MALL

**TOYS "R" US**  
**SOUTHFIELD**  
27000 TELEGRAPH RD.  
1/4 MILE SOUTH OF TEL-TWELVE MALL

OPEN MONDAY THRU SATURDAY 10 A.M. - 9:30 P.M., SUNDAY 10 A.M. - 6 P.M.

# CATS

CATS  
CATS  
CATS  
CATS

AT  
"Exhibit  
of  
Fine  
Felines"

JUNE  
9-10

IN  
THE

Tel-Twelve  
Mall



PERSIAN

The most recognized breeds long hair & short hair in various colors - will be exhibited



HIMALAYAN

- Also -  
SEE THE  
NEWER  
EXOTIC  
VARIETIES

Members of  
FELIDAE  
SUBURBIA will be  
present to answer  
questions  
regarding your  
"FINE FELINE"

TEL-TWELVE  
MALL

10 MILE & TELEGRAPH  
SOUTHFIELD  
10 AM - 9 PM  
DAILY  
NOON - 5 PM  
SUNDAY  
Free Parking  
Refreshments  
Available



# 'Cinderella' Lathrup Wins Les Anders

## observerland sports

Wednesday, June 6, 1973 Page \*\*1B

observer  
newspapers

Publishers of: The Farmington Enterprise & Observer,  
Garden City Observer, Livonia Observer, Plymouth Mail  
& Observer, Redford Observer, Southfield News &  
Observer, and Westland Observer.

## Stevenson Wins State District

By TOM DONOGHUE  
Sports Editor

The Spartans of Stevenson have slipped on their glass slipper loaded with baseball spikes.

Stevenson went into the Southfield district with a 7-8 record while Farmington, Churchill, 2-0, and came from behind to upend Milford in the district finale, 7-4.

Stevenson, noted for its Cinderella performances come tournament time, upset Churchill, 2-0, and came from behind to upend Milford in the district finale, 7-4.

The Spartans now have a district trophy and will meet with Garden City East, Ann Arbor Pioneer and Detroit Henry Ford in the regionals Saturday (June 9) at Southfield. The winner joins three other regional champs the following weekend at Grand Haven High School.

It will be Stevenson against Henry Ford in the 10 a.m. clash and Garden City East pitted against Pioneer at noon with the two winners clashing at 3 p.m.

Winning the district championship turned out to be the climax of an eventful day for Stevenson and first year Coach Gerry Goode.

"This has been a funny season for us," said Goode. "We finished only 4-5 in the Inter-Lakes, had no games over the Easter break and at one time had 10 straight days of rainouts."

"Winning the districts is just a simple case of jelling at the right time," he added.

Stevenson's lineup for the two district games couldn't have been more tattered and torn than the hockey net Stevenson roared into in the '72-73 ice hockey season.

Goode had released a starting outfielder the week of the districts for disciplinary reasons and was missing another due to a death in the family.

### Southfield District

Goode's starting catcher Mark Tressler, All-League performer, was up the entire night before the game as his wife had a seven pound baby girl.

Outfielder Tom Econom realized before the game at Southfield that he forgotten his spikes and borrowed those belonging to Jim Treharne.

Treharne then was put into action when Stevenson second baseman Steve Brown had to leave after a collision at home plate. He had to borrow spikes belonging to Bob McLive, who had been knocked out of the pitcher's box in the first inning.

Stevenson's upset victory over a 15-6 Churchill club was a disappointing ending for Coach Roger Frayer.

"Without a doubt we would beat Stevenson nine out of 10 times," said Frayer whose squad finished at 15-7. "I knew their pitcher Centers

would have to have a great day, he did and we didn't even hit a good foul ball."

Tom Centers and Don Finn were the story for the winning Spartans in the semi-final victory over Churchill.

Centers hurled a two-hitter and Finn blasted a two run homer in the top of the fifth.

Churchill's greatest scoring opportunity came in the first inning. Phil Skender drew a base on balls. With two out, Jim Foster walked and on a one and two pitch, Centers hit Rod Hawraney to fill the sacks.

Centers bore down on Bob Blaies and got the Charger third baseman to hit the first pitch to short right for an out.

Churchill's only two hits came in the fourth and seventh innings, both singles by Blaies and Al Leirstein.

Meanwhile, Dave Panzoff was handling the Churchill pitching chores with the score deadlocked heading into the top of the fifth.

Centers led off with a base on balls, and after Panzoff struck out Bob Hope, Don Finn rifled a high fastball over the 350 mark in left center and Stevenson was on the board, 2-0.

That was the game as Centers got tougher with every inning and Panzoff took the three-hit loss.

It was Panzoff's fourth defeat in eight decisions. The junior righthander finished with an 0.57 earned run average, working 49 1/3 innings, giving up 32 hits, and striking out 64.

By TOM DONOGHUE  
Sports Editor

Southfield Lathrup found its "glass slipper" at the Les Anders Ball.

The Lathrup Chargers bested a field of 17 teams to win the ninth annual Les Anders Baseball Tournament sponsored by the Livonia Parks and Recreation, Livonia Optimists and the Observer Newspapers.

Lathrup, which won only one game the entire season outside the Les Anders, pushed across an unearned run in

the last of the third inning and held on to upend a favored Westland John Glenn team, 1-0.

Ron Silberstein had to be the tourney's most surprising figure.

The 6-1, 160-pound sophomore hurled all four games in the tourney for the now 5-14 Lathrup squad.

Lathrup bested Livonia Franklin, North Farmington and powerful Redford Union to move into the finals against Glenn who had defeated Plymouth, Stevenson and Thurston.

Silberstein stood 0-2 before the tourney. Lathrup threatened to break things open in the last of the first inning off Glenn lefthander Dave Wesley.

Rob Wienczek was hit by a pitch and Barry Bordsky singled. Wesley then bore down and got Bruce Ruhl and Mike Kemper on strikes but walked Jim Lechner to fill the bases.

Dave Kay grounded out, shortstop to first, and Wesley and Glenn had survived the early threat.

Craig Linton got as far as third base in the second for Glenn but was left stranded.

The Anders finale solo tally came in the bottom of the third.

Bordsky opened with a fly-out to center but Ruhl singled up the middle and stole second. Mike Kemper was then safe on an error by Glenn second baseman John McKeever with Ruhl moving to third.

Wesley bore down and got Lechner to pop out to his shortstop Jeff Hodgkins for out No. 2.

Dave Kay followed with a slow roller to third that was to decide the tourney. Glenn third baseman Steve Kaufman attempted to pick it up bare-handed, booted it and Ruhl scampered in uncontested.

Kemper rounded second base too far on the play and was cut down, Kaufman to Hodgkins at second.

Glenn put two runners on in the fourth with only one out but Silberstein got tough and retired Craig Linton and Jeff Brittain on strikes to nullify that rally.

The Rockets again looked like they would get back in the game in the sixth.

All-Observer catcher J.P. McBride led off with a single, and after a popout to the catcher, Jeff Hodgkins singled with McBride moving to third, one out.

Kaufman then laced a shot to left field that was stabbed by Ruhl, with McBride tagging.

Ruhl's toss to the plate was right on the money and McBride was a sitting duck with Bundy Ross making the tag.

Lathrup drew three bases on balls off Wesley in the sixth in an attempt to break things open but Wesley got leadoff batsman Wienczek to strike out on a three-two pitch to kill the threat.

Glenn went down one-two-three in the seventh and Lathrup had made a losing season appear pretty at the end.

Lathrup Coach Don Rylander congratulated his crew for a job nicely done and commented that this tourney win almost made amends for a very poor season.

Glenn collected one more hit than Lathrup and walked off the diamond with an overall showing of 14-14 for '73.

"We just haven't been able to hit the ball," said Glenn Coach Norm Hoenes. "We have been beating ourselves all season."

Lathrup accepted the tourney trophy, picked up its glass slipper and was last seen hopping into an "orange pumpkin" for the ride back to Southfield, the Les Anders Champions of 1973.

JOHN GLENN LATHRUP

McBride, c	3 0 2 0	Wienczek, ss	3 0 0 0
McKeever, 2b	3 0 0 0	Bordsky, 2b	3 0 1 0
Hodgkins, 3b	3 0 1 0	Ruhl, rf	3 1 1 0
Kaufman, 3b	2 0 0 0	Kemper, 3b	3 0 0 0
Linton, lf	3 0 0 0	Lechner, cf	2 0 0 0
Brittain, rf	3 0 0 0	Kay, 3b	2 0 0 0
Pest, lf	3 0 0 0	Ross, c	1 0 0 0
Sampson, cf	2 0 0 0	Goldberg, rf	3 0 1 0
Wesley, p	2 0 0 0	Stern, p	2 0 0 0
Totals	24 0 4 0	Totals	22 1 3 0

JOHN GLENN... 00 00 00 0-4  
SOUTHFIELD LATHRUP... 00 10 00 -1  
E - Ruhl, McKeever, Kaufman, DP -  
Southfield Lathrup 2, (Silberstein to Kay to Wienczek) (Ruhl to Ross) LOB - John Glenn 4, Southfield Lathrup 9, SB - Linton, Ruhl.

ip hr r bb so  
Wesley (L)..... 6 3 1 0 5 7  
Silberstein (W, 4-2)..... 7 4 0 0 1 4  
HBP - Wienczek (by Wesley)

**TOASTER OVEN**  
\$22.95

**HAIR DRYER**  
\$16.88

**GENERAL ELECTRIC STEAM & DRY IRON**  
\$8.88

**LADY SUNBEAM ELECTRIC SHAVER**  
\$5.88

**GE ELECTRIC KNIFE**  
\$8.95

**EMERSON AM CLOCK RADIO**  
\$8.77

**GENERAL ELECTRIC SPEED SETTER**  
\$15.88

**PHILCO 12" Diagonal B&W TV**  
\$69.69

**PHILCO Side-by-Side REFRIGERATOR**  
\$239.77

**GENERAL ELECTRIC 20.8 Cu. Ft. No Frost 2-Door Refrigerator**  
\$239.77

**PHILCO 18,500 BTU Air Conditioner**  
\$239.77

**Kitchen Aid Built-in Dishwasher**  
\$199.77

**GIBSON CHEST FREEZER**  
\$99.77

**GIBSON UPRIGHT FREEZER 19.1 Cu. Ft.**  
\$99.77

**GENERAL ELECTRIC Carry Cool 4,000 BTU**  
\$99.77

**FRIGIDAIRE 17 Cu. Ft. NO FROST REFRIGERATOR**  
\$288

**FRIGIDAIRE 18 lb. WASHER**  
\$129.88

**G.E. WASHER 18 lb. Capacity**  
\$169.77

**WHIRLPOOL 8500 BTU SLIDING WINDOW**  
\$179.77

**ZENITH 19" Diagonal B&W TV**  
\$129.88

**ZENITH 25" DIAGONAL "Chroma Color" Color Console**  
\$169.77

**MOTOROLA 25" DIAGONAL COLOR TV QUASAR 100% Solid State**  
\$169.77

**EMERSON 10,000 BTU Air Conditioner**  
\$169.77



TOUGH ROAD AHEAD -- Churchill's Jim Foster finds a blockade in the path to home plate in Stevenson catcher Mark Tressler who put the tag on Foster. The Charger was trying to score from second on a hit by Al Leirstein in the fourth inning of the semifinals at Southfield. (Observer photo by Tom Donoghue)

STEVENSON CHURCHILL

Temby, ss	ab r h bi	Skender, 2b	ab r h bi
Brown, 2b	3 0 0 0	Kelly, ss	3 0 0 0
Ganzak, 3b	3 0 0 0	Dreher, cf	3 0 0 0
Tressler, c	4 2 2 0	Foster, lf	3 1 1 1
Centers, p	3 1 0 0	Hawraney, rf	2 0 0 0
Hope, rf	3 0 0 0	Blaies, 3b	3 0 1 0
Finn, lf	4 3 1 2	Leirstein, lf	4 0 2 2
Fors, 1b	3 0 0 0	Nelson, c	2 0 0 0
Econom, cf	2 0 0 0	K Nelson, ph	1 0 0 0
Totals	25 2 3 2	Panzoff, p	1 0 0 0
		Condon, ph	1 0 0 0
		Totals	22 0 2 0

MILFORD STEVENSON

Johnson, cf	ab r h bi	Temby, ss	ab r h bi
Grace, pf	2 1 0 0	Brown, 2b	1 1 0 0
Mynhill, 1b	4 1 0 0	Treharne, 2b	0 0 0 0
Aldrich, lf	4 2 2 0	Ganzak, 3b	3 1 1 1
Levy, lf	4 2 2 1	Hawraney, rf	1 0 0 0
Small, ss	4 0 2 2	Centers, lf	4 1 2 3
H-bower, c	4 0 1 1	Hope, rf	4 0 2 2
Acres, 2b	3 0 0 0	Finn, lf	2 1 1 0
Canlin, 3b	3 0 0 0	Fors, 1b	4 0 0 0
Totals	30 4 7 4	McLave, p	0 0 0 0
		Krol, cf	1 0 0 0
		Econom, cf	3 0 0 0
		Totals	27 7 7 7

MILFORD STEVENSON

E-Canton, Acres, Ganzak, Krol, Econom, DP-Stevenson (Temby to Ferarolis), LOB-Milford 9, Stevenson 12, 2B-Temby, Centers, Hope, Finn, SAC-Centers, Canlin, SB-Centers.	ip hr r bb so
Grace (L).....	3 1/2 5 6 4 7
Gray.....	2 1/2 1 1 4 2
McLave.....	1 1 3 3 1 0
Centers.....	3 2 0 0 2 1
Finn (W-2-1).....	3 1/2 4 1 1 2 1



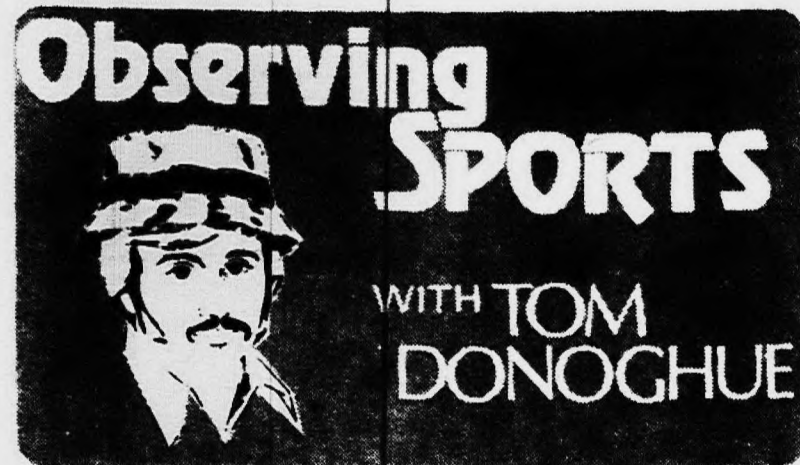

## Stevenson Catcher Has 'A Long Day'

Saturday, June 2, is a day Mark Tressler will never forget.

The hot, muggy Saturday proved fruitful for the Stevenson High senior in more ways than one.

Tressler led Stevenson to the district baseball championship at Southfield, tipping rival Churchill, 2-0, and upending Milford in the finale, 7-4. The Spartans are now one of 16 Class A teams still in the running for the state title.

The All-Inter Lakes catcher also became a father. Mark had taken his wife, Sherry, to Grace Hospital in Detroit the night before the district clash and had called Coach Gerry Goode to inform him that he wasn't sure what was going to happen about Saturday's games.

At 3:27 a.m., Saturday, Mark became the proud father of a seven pound baby girl.

Mark left the hospital around 5 a.m., caught an hour's sleep and was at Stevenson High with the team at 8 a.m.

The new father joined his teammates in suiting up for the morning clash with Churchill with hopes of playing the afternoon billing against the winner of the Farmington-Milford contest.

Mark went out and caught the 10 a.m. game against Churchill, called his wife Sherry in between games and told her that they won. He caught the 3 p.m. clash against Milford, accepted the district trophy and medal, returned to the school and showered and was back at Grace Hospital by 7 p.m. to be with his wife and daughter.

"It was really one heck of a day," said the beaming new father who is hitting at a .267 clip in his second year of varsity ball.

Mark is graduating next week from Stevenson and just recently quit his job at Primo's Pizza.

"The Kansas City Royals have asked me to their June 9 tryouts," said Mark. "I hope to give baseball a real shot."

The 17-year-old Tressler realizes the responsibility that fell upon his shoulders and is ready to take it on.

"At one time I thought of quitting school," added Mark. "But Coach Jerry Goode talked me out of it. I am sure glad he did."

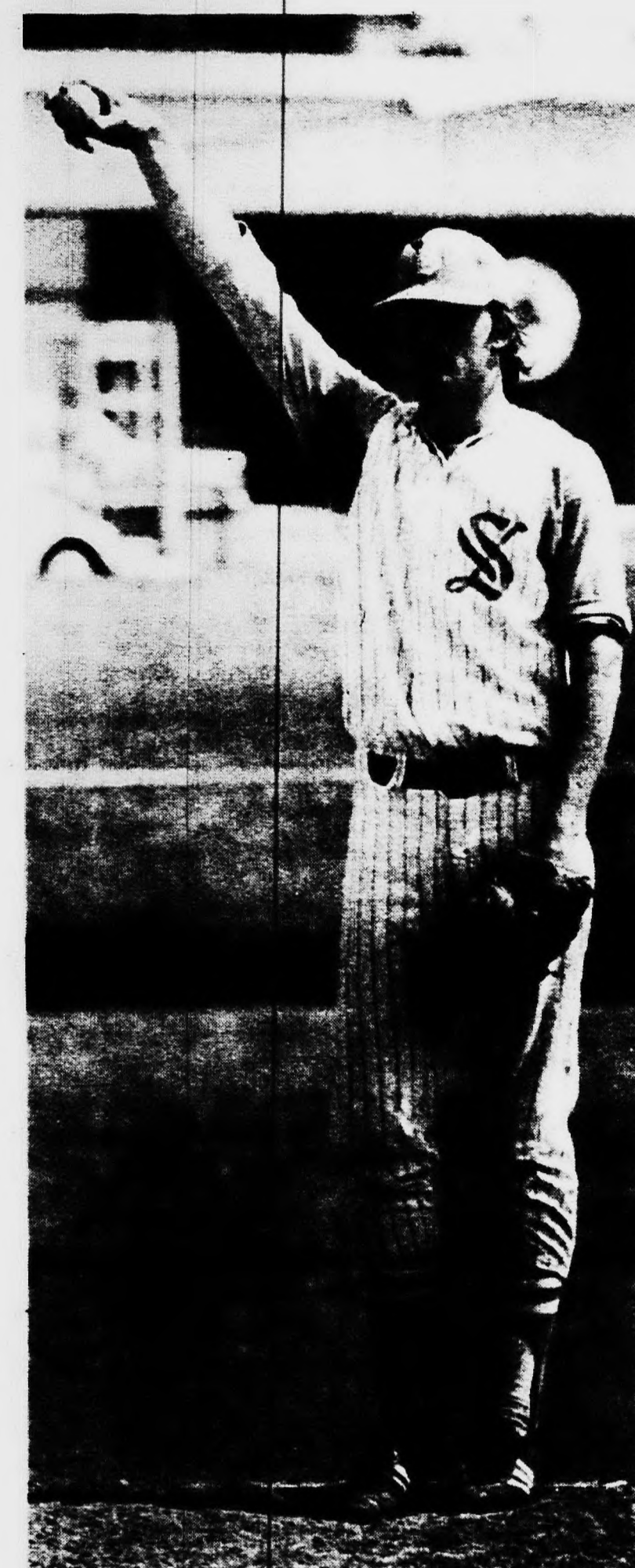

POISED LIKE A STATUE is Stevenson ace hurler Tom Centers who went the distance against Churchill in the districts and shut the door on Milford in the championship game at Southfield. (Observer photo)

# AA Pioneer Ousts John Glenn, 4-0

Westland John Glenn found itself involved in two shutouts in the baseball districts at Belleville High.

Glenn nipped Adrian in a district semifinal, 1-0, but

wound up on the wrong end of another shutout in the finale against Ann Arbor Pioneer, 4-0.

Glenn is out of the state tourney and sports an overall

record of 14-13, finishing 8-5 in the Northwest Suburban Conference behind champion Franklin and Thurston.

Dave Wesley got the call for Glenn mound chores against Adrian and the senior

left-hander responded with a two-hitter to improve his season mark to 7-4.

Wesley was touched for just two singles. Dan Pena banged out one in the second and Eric Coudron one in the fourth.

Adrian's Mike Smith gave up just one more hit than Wesley in hurling a three-hitter, walking one and striking out nine. Glenn managed to put together two of those hits in the top of the third for the game's solo tally.

With two gone in the third, Observerland's All-Area catcher J.P. McBride laced a hit. Glenn second baseman John McKeever followed with a double to score McBride. This was all the margin Wesley needed to work with.

Steve Kaufman collected Glenn's only other hit.

Adrian's biggest scoring threat came in the sixth when Wesley encountered a period of wildness and walked two batsmen.

Ann Arbor Pioneer handled Wayne in the other Belleville semifinal, 9-4. It was Glenn

against Pioneer to battle it out for the right to advance to the Southfield regional on June 9.

## Belleville District

Pioneer's Mike Smock, hurled a four hitter with his teammates picking up solo runs in the first and fourth and two in the sixth to win the championship.

Glenn Coach Norm Hoenes used Jeff Hodgkins and Pat Shifferd. The junior right-hander Hodgkins worked the first five innings, allowed three hits, walked four and struck out five in taking the defeat.

It was Hodgkin's sixth defeat in 11 decisions.

Pioneer tallied once in the first when Hodgkins walked Bill Kirkland and Mark Caswell and Tom Huss singled. The fourth saw Huss walk, sacrificed to second and dash in on a hit by Bill Palmer, and Ann Arbor was up, 2-0.

Glenn fell behind by four in

the sixth when Caswell was safe on an error. Huss singled and Fritts was safe when Rocket shortstop Steve Hodgkins booted a double play ball to score Caswell.

Palmer walked to fill the bases and with no outs, Hoenes brought in Shifferd, who promptly walked Tom Dirch to force in Huss for the fourth run.

## LATE MODEL STOCKS and FIGURE - 8

FREE PARKING 782-2480  
TIME TRIAL 1st RACE  
6:30 8:15

AUTO-RACING EVERY SATURDAY NIGHT

## FLAT ROCK SPEEDWAY

1 MILE SOUTH OF FLAT ROCK  
TELEGRAPH AT NEWBERG

## Major Metro Travel League Softball

### STANDINGS WEST DIVISION

Little Caesars	6	2
Bryant-Walker	6	4
Snyder's	7	5
Starvin Marvin's	2	8

### EAST DIVISION

Strohs	7	2
All Pro	5	4
Dino's	5	5
DeAngelo's/Marathon	1	9

### SCORES

Dino's 18-15, Snyder's 15-16
Starvin 18-14, Marathon 8-16
Snyder's 9-0, Starvin 5-5

### THURSDAY'S GAMES (June 7)

AT WESTLAND JAYCEE PARK  
Starvin vs Bryant, 7:30 p.m.  
AT FRAMINGTON K of C FIELD  
Caesars vs Snyder's, 7:30 p.m.  
AT FRASER  
All Pro vs DeAngelo's, 8 p.m.  
AT OAK PARK  
Strohs vs Dino's, 7 p.m.

### TUESDAY'S GAMES (June 12)

AT EAST DETROIT  
Bryant vs Dino's, 7:30 p.m.  
AT REDFORD  
Marathon vs Snyder's, 7 p.m.  
AT SOUTHGATE  
All Pro vs Caesars, 8:45 p.m.  
AT DETROIT  
Starvin vs Strohs, 7:15 p.m.

### FREE GOLF CLINIC

Begins THURS., JUNE 7  
SEE ADVERTISEMENT ON PAGE 5B FOR DETAILS

Wonderland center  
Plymouth at Middlebelt



ALL-AREA BATGIRLS -- Franklin High's Claudia Carney (left) and Stevenson High's Gigi Ettinger were selected to be the batgirls for Observerland's 1973 baseball lineup. Both are juniors as well as captains of their respective batgirl rosters. (Observer photo by Harry Mauthe)

## '73 All-Observer Batgirls Named

The fairer sex has left its mark on the Observerland prep baseball scene.

Two Livonia high schools sported a crew of the female sex as "batgirls" in collaboration with the varsity baseball teams.

Franklin and Stevenson High each had a better idea for the 1973 season and it appears that it did provide dividends.

Franklin won the Northwest Suburban League and Stevenson the Southfield district tourney and is one of 16 teams remaining in the state Class A playoffs.

Claudia Carney, of Franklin, and Gigi Ettinger, of Stevenson, have been selected Observerland's 1973 batgirls to complement the All-Observer baseball selections.

Both are juniors and captains of their crews.

Miss Carney, at 5-4 and 112 pounds, got off to a shaky start in the eyes of Franklin Coach Ron Hellier when her

younger brother Tom was cut from the varsity.

Claudia was one of nine batgirls and was often labeled the "stat girl."

"I usually kept the team's averages in almost every department," said Miss Carney. "The guys were always coming up to me and wanting to know their current statistics."

The bus rides to the away games didn't seem to pose many problems.

"When the team lost, batgirls would stay up in the front of the bus - away from the team," said Claudia. "If we won, things were all right and we could sit with the players."

Gigi Ettinger of Stevenson checks in at 5-4 and 105 pounds. She admitted that she never has been much of an athlete so she figured she could help as a batgirl.

The 16-year-old Miss Ettinger said that she took

more ribbing from the girls around Stevenson.

"The girls were all sort of jealous but the guys would just tease me about being a batgirl," said Gigi.

The job of a batgirl did have its bumps and bruises.

"I always seemed to get hit by a bat or ball around the dugout area at first. That is, until the guys finally realized that I was around to help them," said Miss Ettinger. "I got knocked and battered around a couple of times by guys swinging their bats."

Miss Ettinger liked the idea of helping out the team and of meeting more of the boys.

"I used to get the biggest kick out of running to the bases when a pitcher got a hit and he wanted his jacket. It was sort of neat running out in front of everyone and putting his jacket on," said Stevenson batgirl.

### THE TENNIS SCHOOL

TWO WEEKS INTENSIFIED TENNIS CLINIC begins June 18

- Limited Enrollment
- 6 Students per Instructor
- Churchill High School

**RANDY JOHNS**  
DIRECTOR

**JIM SHEA**  
Asst.

Register NOW  
Call 427-8859  
or write  
Randy Johns  
36770 Rayburn  
Livonia 48154

### WHY PAY MORE?

DISCOUNT PRICES ON ALL SUN POOL CHEMICALS AT VIS-COUNT POOL CENTERS

NOT ONLY CAN WE SAVE YOU MONEY ON CHEMICALS BUT ON POOLS AS WELL!

DAILY 10-9 SAT. 10-6 SUN. 11-4

BRING YOUR BEST DEAL TO US!

**Viscount Pools**

LIVONIA 34750 PLYMOUTH RD.	ANN ARBOR 2450 W. STADIUM
TAYLOR 23649 DURKEE RD.	WINDSOR, ONT. 7649 TECUMSEH RD. E.

## FINAL DAYS: WED., THURS., FRI., SAT., SUN. - ONLY!

# OUR GREATEST SPRING CLEARANCE

300 Suits

200 Sport Coats

2 OFF

• SUITS Reg. '90 to '180  
NOW \$45 to '90

• SPORT COATS Reg. '50 to '100  
NOW \$25 to '50

FAMOUS BRANDS

Alterations At Cost  
All Sales Final

Shifman's  
LIVONIA MALL

474-2573





GAR FRANTZ  
Franklin



JOHN ROY  
Thurston

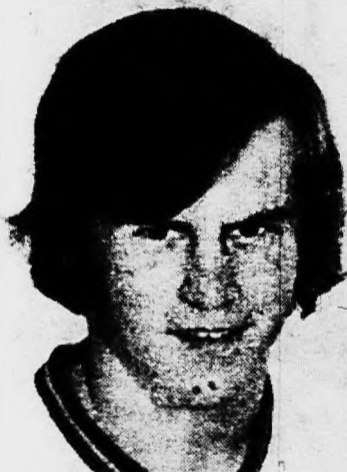

STEVE ORR  
GC East



BOB BLAIES  
Churchill



JIM FOSTER  
Churchill



MIKE WHALEY  
GC East



JEFF WATERSTONE  
Franklin

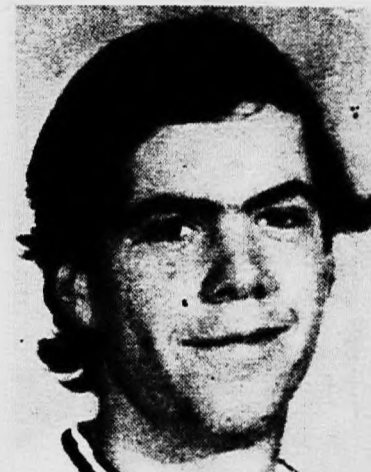

J.P. MCBRIDE  
John Glenn

# All-Area Baseball Lineup Announced

## All-Area Hurlers

By TOM DONOGHUE  
Sports Editor

Ever think about coaching high school baseball?

If the thought has ever crossed your mind, the Observer Newspapers has put together a team no baseball lover could walk away from.

This prep team is hitting at a .361 clip, averages six feet and 170 pounds, and sports a pitching staff that performs at a .756 winning percentage. The hurlers have an earned run average of 1.92 and record an average of one and a half strikeouts per inning.

No, it is not the All-American high school dream team.

It is the 1973 All-Observer baseball squad selected from 18 area high schools.

Seniors dominate the 12-man squad with one junior slipping into the second base slot. That is Thurston High's John Roy, No. 1 batter in Observerland with a .420 mark.

Batgirls made their appearance this season in Observerland and two have been selected to add a "sign of the times" note to the all-area picks.

Franklin's Claudia Carney and Gigi Ettinger of Stevenson have been chosen to deliver the bats to the blue chippers of Observerland.

Livonia Churchill came up with the strongest showing in the first team selections, capturing third base, outfield and pitching slots, with Franklin, Thurston and Garden City East each boasting two first teamers.

The first team infield consists of Franklin's Gar Frantz, Thurston's John Roy, East's Steve Orr and Churchill's Bobby Blaies.

Churchill's Jim Foster, East's Mike Whaley and Franklin's Jeff Waterstone make up the outfield, with John Glenn's J.P. McBride the No. 1 catcher in the area.

The four-man pitching staff is composed of Tom Nippa of Redford Union, Thurston's Mark Falvo, Ken Wood of Churchill, and Tom Centers of Stevenson.

Franklin High first baseman Gar Frantz made it a repeat performance in the Observer selections.

Frantz hit .442 his junior and was an All-State selection. This season the 6-1, 180-pounder connected for 27 hits in 66 at bats for a .409 mark, scored 18 runs and accounted for 23 runs batted in.

The Franklin first sacker batted out two doubles, one three-bagger and seven round trippers, struck out only three times and drew 10 bases on balls.

Frantz was co-captain of the Patriot club his junior and senior stints that included a league title this year. He also was voted the team's most valuable performer.

At second base is the lone junior to make the first team in Thurston High's John Roy.

The 5-10, 165-pounder paced all hitters in Observerland with a .420 mark on 37 hits in 88 at bats.

Thurston was top on the charts last season with the hitting of Bill Fraser at .500, and again swept top-billing in '73.

Roy scored 21 runs for the 18-11 Thurston club and collected 15 runs in, three doubles and two triples.

Garden City East's Steve Orr nailed down the shortstop slot for the second consecutive season.

The All-Observer shortstop, who was also All-Observer quarterback in the fall, batted out 17 hits in 57 at bats, scored 18 runs, batted in 12 and hit at a .298 clip.

Orr is considered by almost every coach in the area as one of the finest all-around athletes and was an unanimous choice for the infield berth.

Churchill's Bobby Blaies claimed the hot corner.

The Charger third baseman, who was the No. 2 quarterback in the area in the fall, collected 21 hits in 64 at bats for a .328 average.

Blaies scored 20 runs, batted out five doubles, walked five times, had 12 runs batted in, struck out only four times and was eighth for eight in the stolen base department.

Blaies was All-Western Six and made only three errors at third in a 15-7 season for Churchill. The 5-9, 156-pounder is headed for Adrian College where he will play baseball and football.

Jim Foster of Churchill heads up the outfield with a .386 batting mark.

The 6-2, 195-pound senior had 22 hits in 56 at bats, scored 18 runs, batted in 24 (tops in Observerland), hit five doubles, three triples and three home runs.

He was walked 17 times and was 12 for 13 in the stolen base category.

Foster was All-Western Six and Churchill's most valuable performer, an all-league football player, starter on the basketball squad and is eyeing University of Detroit, Adrian and Alma.

Garden City East's Mike Whaley weighs in at 200 pounds, tops for the first team, stands 5-11 and carries a big bat.

The Panther outfielder had 20 hits in 58 at bats, scored 11 times and drove in 15 in hitting at a .343 pace.

The other outfield slot was captured by Franklin High's Jeff Waterstone.

The 5-9, 150-pound senior (lightest on the squad) hit .351, with 26 hits in 74 at bats, and scored 18 runs in the leadoff position for a champion Franklin team.

Waterstone delivered four doubles, one triple, walked 14 times and stole 15 bases.

Jeff is a two-year All-Northwest Suburban performer as well as co-captain the past two seasons on the Franklin team.

The backstop, the mainstay of any team, is John Glenn's J.P. McBride.

The 6-1, 160-pounder was noted for being capable of beating his opponents in many ways.

McBride collected 34 hits in 94 at bats in Glenn's 14-13 season, scored 17 runs, hit eight two-baggers, one homer, walked six times, stole 13 bases and did not record a strikeout in a total of 101 trips to the plate.

This was the third straight 30-hit or better season for McBride at Glenn.

The four-man senior pitching staff is headed by Tom Nippa of Redford Union.

The All-Suburban Eight hurler came up with a 9-2 season, recorded 74 strikeouts in 63 innings and a 1.62 earned run average.

The tall lefthander was one of the mainstays in RU's 22-9 season.

Next on the pitching charts is Thurston's Mark Falvo.

The All-Northwest Suburban righthander at six feet

and 160 pounds pitched 66 1/3 innings, struck out 79, walked 28, allowed 47 hits and came up with an 8-3 record with a 3.30 earned run average.

Falvo also batted out a .299 batting mark with 22 hits in 74 at bats, taking double duty at third base.

Stevenson High is Tom Centers and Tom Centers is Stevenson High.

The 6-5, 193-pound senior has led the Spartan crew to the district championship with a 6-2 record, has recorded 65 strikeouts and sports a 1.68 earned run average.

Tom is planning to attend Eastern Michigan and has three years of varsity baseball, three years of varsity basketball, and two years of varsity soccer behind him.

Centers was All-Inter Lakes and chosen the team's most valuable performer.

The Stevenson righthander was No. 25 on the area batting charts with 13 hits in 41 at bats, scored eight times and batted in 12 runners to complement his .317 average.

The final hurler on the first team is Churchill High's Ken Wood, a '72 member of the second team.

Wood at 6-0 and 170 pounds finished at 5-2 for '73, pitched 45 1/3 innings, allowed 30 hits, 13 runs, struck out 52, walked only seven, hit one, and wound up with a 1.09 earned run average.

In '72, Wood also sported a 5-2 mark with a 0.87 earned run average and in three years of varsity ball has compiled a 14-4 record which includes five shutouts and two two-hitters. On two occasions he struck out 14 in one seven-inning stint.

The second team All-Observer hit at a .359 clip, just two percentage points below the first crew at .361.

## FIRST TEAM

		Class	Hi	Wi	BA
1B	GAR FRANTZ, Franklin	Sr	6-1	180	.409
2B	JOHN ROY, Thurston	Jr	5-10	165	.420
SS	STEVE ORR, GC East	Sr	5-8	155	.298
3B	BOB BLAIES, Churchill	Sr	5-9	156	.328
OF	JIM FOSTER, Churchill	Sr	6-2	195	.386
OF	MIKE WHALEY, GC East	Sr	5-11	200	.343
OF	JEFF WATERSTONE, Franklin	Sr	5-9	150	.351
C	J.P. MCBRIDE, John Glenn	Sr	6-1	160	.352
P	TOM NIPPA, Redford U.	Sr	6-0	160	.9-2
P	MARK FALVO, Thurston	Sr	6-0	160	.8-3
P	KEEN WOOD, Churchill	Sr	6-0	170	.5-2
P	TOM CENTERS, Stevenson	Sr	6-5	193	.6-2

## SECOND TEAM

		BA
1B	BRENT BOEGLER, Bentley	.363
2B	JIM WISNIEWSKI, GC East	.320
SS	BRIAN KELLY, Churchill	.381
3B	JERRY HERST, GC West	.348
OF	STEVE ROBB, Plymouth	.314
OF	RICK PAULINE, Farmington	.408
OF	RICK DREHER, Churchill	.364
C	GLENN RICHMOND, Redford U.	.298
P	RICH GABER, Franklin	.7-3
P	DAVE WESLEY, John Glenn	.7-4

## HONORABLE MENTION

1B-YOURCHOCK, Redford Union; 2B-CAMPBELL, Redford Union; COMBES, North Farmington; BIDWELL, Plymouth; HOLTON, Farmington; MCKEEVER, John Glenn; SS-KELLY, Bishop Borgess; HODGKINS, John Glenn; D'ASCENZO, Thurston; 3B-GANZAK, Stevenson; DARRAGH, Franklin; C-TRESSLER, Stevenson; KLEIFELD, St. Agatha; MILOSCH, Bishop Borgess; OF-CIAKO, St. Agatha; WALDOCK, Bentley; WATKINS, Franklin; MCLELLAN, GC West; BRITTAIN, John Glenn; FULKS, Redford Union; COLLINS, Harrison; DATTILIO, Franklin; RUHL, Southfield Lathrup; LAIRD, Clarenceville; P-IVEY, Thurston; HAGEN, Farmington; HACKMAN, GC East; MILLER, Redford Union; SILVERSTEIN, Southfield Lathrup; VEZINA, Bentley; PANZOFF, Churchill; MORRISON, Harrison; DOBBS, GC West. BATGIRLS-CLAUDIA CARNEY, Franklin; GIGI ETTINGER, Stevenson

## Observerland's Top 20 Hitters

	ab	r	h	rbi	ba
ROY, Thurston	88	21	37	15	.420
FRANTZ, Franklin	66	18	27	23	.409
PAULINE, Farmington	49	6	20	8	.408
SMITH, Southfield	45	8	18	10	.400
WATKINS, Franklin	59	10	23	9	.390
FOSTER, Churchill	57	18	22	24	.386
KELLY, Churchill	63	19	24	17	.381
MCLELLAN, Farmington	45	8	17	9	.377
LIVESAY, Franklin	64	13	24	14	.375
DREHER, Churchill	66	19	24	14	.364
BOEGLER, Bentley	44	4	16	12	.363
FISHER, Southfield	42	5	15	7	.357
WATERSTONE, Franklin	74	19	26	11	.351
ANLEITNER, GC East	60	11	21	14	.350
HERBST, GC West	86	12	30	18	.348
WHALEY, GC East	58	11	20	15	.343
REED, GC East	47	5	16	6	.342
HAWRANEY, Churchill	57	11	19	15	.333
KELLY, Bishop Borgess	65	18	28	6	.329
BLAIES, Churchill	67	20	22	12	.328
MCLELLAN, GC West	58	11	19	9	.327
RDHL, Southfield Lathrup	52	10	17	11	.327
WISNIEWSKI, Bentley	52	14	17	16	.327
WISNIEWSKI, GC East	52	23	16	8	.320
CENTERS, Stevenson	41	8	13	12	.317
ROBB, Plymouth	70	10	22	6	.314
COMBES, N. Farmington	51	10	16	12	.313
FALVO, Thurston	78	12	23	10	.310
MCLEAN, Thurston	62	8	19	12	.308
YOURCHOCK, Redford U.	91	14	18	12	.307
KARR, GC East	52	15	16	8	.307
HACKMAN, GC East	52	8	16	11	.307
GOTTSHALL, Churchill	56	12	17	1	.304
LINTON, John Glenn	63	6	19	8	.301

(Must have at least 40 at bats)



RICH GABER  
Franklin



JIM WISNIEWSKI  
GC East



BRENT BOEGLER  
Bentley

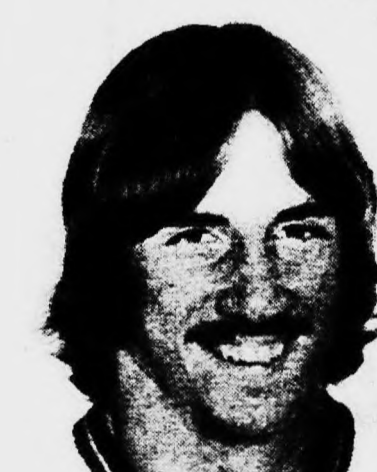

BRIAN KELLY  
Churchill



JERRY HERBST  
GC West



STEVE ROBB  
Plymouth



RICK PAULINE  
Farmington



RICK DREHER  
Churchill



GLENN RICHMOND  
Redford Union



DAVE WESLEY  
John Glenn

## Franklin's Hellier No. 1 Coach

Observer Newspapers have selected Franklin High's Ron Hellier the area's No. 1 baseball coach for 1973.

Hellier's crew was the only Observerland team to win its league title and it was a real uphill struggle.

Franklin won its league opener over North Farmington but Hellier lost his only experienced pitcher in junior Jamie Knapp, who suffered a severe elbow muscle-pull and was to sit out the rest of the season.

The Patriots then dropped five straight games and Hellier went looking into his infield and outfield for pitchers.

He converted third baseman Wayne Darragh, shortstop Tim Livesay and outfielder Dave Watkins into hurlers and got the biggest surprise in Rich Gaber, who wound up leading Franklin to the Northwest title.

A sweep of a twin bill with Plymouth changed the Patriots' luck and midway through the season, Franklin found itself faced with a 5-4 league record.

"I must admit that I thought we were out of the race then," said the 33-year-old Hellier.

But his Patriots proceeded to rip off five straight wins and take the Northwest with a 10-4 record.

It was Hellier's first title in five years. Franklin had won four championships in five seasons before Hellier took over the main controls at Franklin in '69.

Hellier's disappointments



RON HELLIER  
Coach-Of-Year

came in both tournaments.

His Patriots blew their opening round of the Les Andersons to Southfield Lathrup and Hellier was the first to admit that his crew was caught looking.

The other tourney loss was in a pre-district clash with Farmington. Hellier could have taken a forfeit win over Farmington when the umpires failed to show at one set time, but decided to play it off with talent.

"It ended up being just a toss of the coin," joked Hellier. "There was no real contest of ability in the mud and rain. Farmington's first run came when my shortstop picked up a handful of mud instead of the ball."

"We had to use two different ball diamonds and the kids were up to their ankles in water," added the Franklin coach.

A protest was lodged in the state game by Hellier. Although it was upheld, the state decided to let the 2-1 victory for Farmington remain in the books.

Ron graduated from Bentley High School in Livonia in '58 and went on to Olivet College where he pitched four years of varsity ball for a 19-8 record.

Hellier graduated from Olivet in '65, majoring in psychology and physical education. He worked in industry a year, and then was a grad assistant under head varsity baseball coach at Eastern Michigan University, Ron Oestrike.

Ron then taught one year at Birmingham's Covington Junior High School and moved to Franklin in '69.

The Franklin coach and his wife Laurie, whom he married in his junior year at Olivet, have a four-year-old girl, Lisa, and a one-year-old future baseballer, Robbie.

## Second Team



# All-Suburban 8 Stars Announced

Dearborn Edsel Ford and Allen Park captured top billing in the Suburban Eight All-League baseball selections.

Front-running Edsel Ford nailed down shortstop, outfield, and pitching berths and Allen Park won slots at third base, outfield and pitcher.

At first base was Brent Boegler of Bentley and at second, Mark Paulausky of Dearborn. Allen Park's Dan Burke won honors at third with Jim Cameron on the No. 1 shortstop from Edsel Ford.

Gary Fulks of Redford Union, Steve Whalberg of Edsel Ford and Greg Fraser of Belleville are the outfielders with Mike Dansard of Belleville the top catcher.

Allen Park's Jeff Hrdlicka and Randy Owens of Edsel Ford were selected for the first team pitching staff with RU's Tom Nippa and Rich Torongau of Dearborn making up the second team.

Jim Perry, of Allen Park at first, Ron Campbell of Redford Union, at second,

Robin Hook of Belleville at third and Dusty Krause, of Dearborn at shortstop make up the second team infield.

Plymouth High placed two in the second team outfield in Steve Robb and Rob Willlette with RU's Lupe Bravo rounding out the threesome.

RU's Glenn Richmond was picked the league's No. 2 catcher.

Plymouth's honorable mentions were Jeff Waller (3B), Jim Szilagyi (SS) and Don Bidwell (2B).

Bentley's honorable mentions are: Dan Vezina (P), Dave Waldo (OF) and Doug Macklom (OF) with Mark Yourchok (1B), Steve Friedman (3B) and Mike Kalil (SS) filling out RU's honorable mention card.

## The Court Jester

by BILL CAMERON

What kind of a racket should I buy? Are the metal rackets better than wood? Is one brand better than another?

These are some of the questions I'm asked by my beginners. With my tongue in my cheek, I tell them that Stan Smith won \$50,000 in one tournament playing with a wooden racket, while his opponent, Arthur Ashe, only won \$20,000 for second place with a metal racket. Therefore, the wooden racket is superior.

Of course, I'm only kidding. A racket is a personal piece of equipment. The latest racket is now a fiberglass model. The tennis world has copied skiing. Wood skis

were popular until metal came along. After metal, came fiberglass. I've tried them all, and to be honest, my skiing hasn't improved that appreciably.

If you're willing to spend \$40 to \$50, you will get a good racket whether it is wood or metal. Rackets come in grip sizes. Make sure the grip is comfortable in your hand. Too large a grip will create problems with blisters and control of the racket. The weight of the racket can be important also. Weights are light, medium and heavy. I'd recommend light for women and medium and heavy for men.

Youth rackets are available and recommended for children under 12. They are one inch shorter than the standard racket and lighter in weight and smaller in grip size.

# Clarenceville Bows To Riverside, 4-0

Clarenceville High booted away its district semifinal baseball contest with Dearborn Heights Riverside in Class B at Northville, 4-0.

The Trojans were guilty of seven errors. Clarenceville had made only 10 errors all season in 15 games.

"We picked one heck of a time to play give-away baseball," said first year Coach Del Cory, whose Trojans finished at 7-9.

Riverside went on to beat host team Northville in the district finale, 5-1, on a two-out grand slam homer in the 10th by Jim Hornfield.

Cory went with his senior righthander Terry Laird against Riverside and Laird delivered a four-hitter. He

walked two and struck out 10, taking his third setback against five victories.

Tom Cyrul went the route for Riverside and came up with a two-hitter. Rick Beyer and Laird collected singles for Clarenceville in the second and fourth innings.

Riverside scored once in the first when Cyrul was safe on an error by second baseman Bill VanDyke, stole second and moved to third on a wild pitch. With one out, Cyrul crossed home on a ground out by Tom Claremont.

The Trojans went three down in the third when Hornfield doubled, Cyrul was safe on an error by Paul Simons and Ray Purdy singled. Cyrul scored on an error by Tony Phillips.

Riverside added its final tally in the seventh. After one out, Ken Butkovich was safe at first when catcher Greg Saarela dropped a pop-up, Purdy singled, and Claremont was safe on an error.

**four seasons Camping Center**

PORTA-CABIN  
SALES • RENTALS  
HITCHES INSTALLED  
15504 TELEGRAPH  
(JUST N. OF 5 Mile)  
538-1212

**ATTENTION OWNERS OF COLOR TV**

**FREE ESTIMATES**  
On TV Service In Your Home!  
Here's How It Works...

- Our Technicians are Highly skilled and specially trained in color.
- A Technician comes to your home fully equipped with latest equipment and parts.
- Most sets will be fixed in the home.
- You must be satisfied with performance of your set and our price after set is repaired.
- If not satisfied we remove our parts and leave.
- NO COST OR OBLIGATION TO YOU.
- This is TRULY SATISFACTION GUARANTEED.
- Don't YOU Agree???

**Do-It-Yourselfers TV TUBES**

2 Year Guarantee **60% OFF**

FREE Professional Advice On What Tubes To Try  
FREE Use of Our Tube Checkers

**DIAMOND NEEDLES**  
Guaranteed Highest Quality American Made **\$3.95** Most Types

**20th Anniversary Sale**  
RCA Colorama **COLOR PICTURE TUBE**  
2 Year Warranty

Completely Installed With Set Up **\$114.88**  
Most Types Reg. \$148

**Starlit TELEVISION SERVICE CENTER, Inc.**  
Since 1952  
Open Daily 9 to 7  
28915 Joy Road, Westland  
GA 2-2032

## Adray Action Starts Sunday

The summer Adray baseball program kicks into high gear this Sunday, June 10, with all 10 teams playing twin bills.

All the clubs will be hearing play ball at 1 p.m., with Garden City playing Westland at Haggerty Field; Southfield Lathrup against Livonia at Northville Athletic Field; North Farmington pitted against Birmingham at North Farmington High; Redford meeting Farmington at Thurston High; and Dearborn against Plymouth at Plymouth High School.

All 10 clubs will be brushing off their spikes come evening and match talent with their second opponent.

Ford Field action in Livonia has Garden City against N. Farmington at 6 p.m. and Westland against Livonia at 8:30.

Southfield Civic Center competition has Farmington pitted against Plymouth at 6 p.m. and Redford against Southfield at 8:30.

Birmingham will be in competition with Dearborn at 6 p.m. at Haggerty Field.

## RU Handles Edsel Ford

Redford Union continued its baseball mastery over Dearborn Edsel Ford.

RU upended the Suburban Eight front - runners, 2-0, for the second time and is the only club in the Eight to knock Edsel Ford into the loss column.

Edsel Ford stands on top of the league with a 10-2 mark with RU next at 8-4.

Gary Fulks went the distance for RU, working seven innings and giving up only three hits, walking two and striking out four. It was Fulks' third win against two defeats.

Edsel Ford went with Randy Owens who allowed four hits, walked one and struck out four.

RU scored both of its runs in the fourth. Mike Kalil led off with a single, stole second and moved to third when Fulks was safe at first on a fielder's choice.

Mark Yourchok followed with a single to score Kalil and Glenn Richmond executed a squeeze to score Fulks and the Panthers had a 2-0 lead.

Edsel Ford's biggest threat came in the sixth when they loaded the bases with two outs. Fulks bore down and got Greg Domolak to loft a fly to Lupe Bravo in right field and the Panthers had held on for the triumph.

The best rackets come with frame only. You will usually find the better tournament players, who are fussy about the stringing and tension of the strings, purchasing these rackets. Factory strung rackets usually are strung at 50 pounds of tension and will loosen with play. Needless to say, a tighter strung racket will propel the ball at a greater speed.

You shouldn't play with broken strings. That's why you see tournament players with several rackets under their arms as they walk on the court. If you can't find a store that restrings rackets, visit an indoor club. Their pro will advise you.

Oh, yes! One doesn't need a press for the racket until after the season ends. A racket cover will suffice (A press marks a beginner!) It keeps the dirt and the rain off the racket.

## Vetter Named

Michigan State senior tennis player Rick Vetter was named to the 1973 All-Big Ten team as picked by the conference net coaches.

**BEAT THE HEAT SALE!**

**WEATHER IS COMING!**

**KEEP COOL!**

Don't put up with hot, sticky heat in your home this summer. Enjoy the cool life with quality Chrysler Airtemp Central Air Conditioning ... get it now while it's on sale for a limited time only. Call us today ... we can save you money.

- STURDY LOUVERED PANELS ARE EFFECTIVE & PROTECTIVE
- QUIET DEPENDABLE OPERATION
- 5 YEAR COMPRESSOR WARRANTY BY AIRTEMP
- LOW PROFILE

Choose Chrysler Airtemp with Confidence

Phone us today ... Our Chrysler Airtemp Central Air Conditioning Specialist will make a FREE Survey of your home ... with absolutely no obligations.

**ALL-WEATHER HEATING & COOLING INC.**

25612 John R 399-2230 Madison Hts. 48071  
564-5649 Downriver and Detroit

**THE GRASS CATCHER IS NEVER IN YOUR WAY!**

It's not just luck that one of the largest grass catchers you can buy has our mower attached to it. When we designed the Snapper, we weren't trying to build a better mower, we were trying to build the best mower, and we did, right down to the grass catcher. The Snapper Comet has a big 6 bushel grass catcher attachment that unloads in seconds. The V-18 and V-21 have a large 3 bushel bag. Whichever one you choose they all pick up grass, leaves and twigs. Work less and enjoy it.

**SNAPPER**

- Durable
- Dependable
- Affordable

**SEE THE SNAPPER TODAY AT A DEALER NEAR YOU!**

<b>MAY'S MOWER and ENGINE SERVICE</b> 30733 W. 10 Mile Farmington 477-7737	<b>AAA LAWN MOWER SALES AND SERVICE</b> 15040 Schaefer (Near Fenkell) Detroit 491-2068	<b>DAVE'S ENGINE and MOWER SHOP</b> 8513 Inkster Rd. (Between Joy Rd. and Ann Arbor Tr.) Livonia-Westland 427-6444
<b>RIDING'S LAWN MOWER SERVICE</b> 20781 Farmington Farmington GR 4-6743	<b>WAYNE LAWN and GARDEN CENTER</b> 2103 S. Wayne Road (1 Mile N. of Michigan Ave.) Wayne 721-5220	<b>HAIG'S MOWER SERVICE</b> 28879 Greenfield Southfield 557-3850 309 W. 7 Mile. (E. of Woodward) 893-0909

## 24 Game Schedule

ANN ARBOR

Michigan Athletic Director Don Canham has released the 1973-74 Wolverine basketball schedule, a 24-game slate that features 12 home games, including the Michigan Invitational tournament.

Michigan will open at home against Southern Illinois. It will meet Xavier and Dayton in non-conference action before Fordham, Yale and Bowling Green join the Wolverines for the Michigan Invitational on Dec. 21-22. Non-conference opponents on the road include Toledo, Detroit and Western Mich.

The real highlight of the away portion of the schedule will come on Dec. 28-29 when Michigan participates in the UCLA Classic in Los Angeles. It presents the possibility the Wolverines could encounter Bill Walton and the national champion Bruins.

The Wolverines start off the home conference schedule with another great opponent as defending Big Ten champion and third place NCAA finisher Indiana comes to Crisler Arena on Jan. 5.

The complete schedule follows:

Dec. 1 Southern Illinois; Dec. 4 at Toledo; Dec. 8 at Detroit; Dec. 10 Xavier of Ohio; Dec. 12 at Western Michigan; Dec. 16 Dayton; Dec. 21-22 Michigan Invitational (Yale, Bowling Green, Fordham); Dec. 28-29 at UCLA Classic (UCLA, Wyoming, San Francisco); Jan. 5 Indiana; Jan. 12 at Minnesota; Jan. 19 Michigan State; Jan. 21 at Purdue; Jan. 26 at Iowa; Jan. 28 Wisconsin; Feb. 2 at Illinois; Feb. 9 Ohio State; Feb. 11 Northwestern; Feb. 16 at Indiana; Feb. 23 Purdue; Feb. 25 at Wisconsin; Mar. 2 Minnesota; Mar. 9 at Michigan State.

## \$200,000 Lottery winner has his own Marshall Plan: Hand the money to his wife.



Mr. Fred B. Marshall, plant manager from Niles, Michigan, plans to let his wife manage his \$200,000 Lottery winnings.

A-Okay, Fred! For 50¢ you could have the happy task of deciding what you're going to do

with \$10,000, \$50,000, \$200,000, \$1,000,000. Every week, play to win. If you don't, you can't.

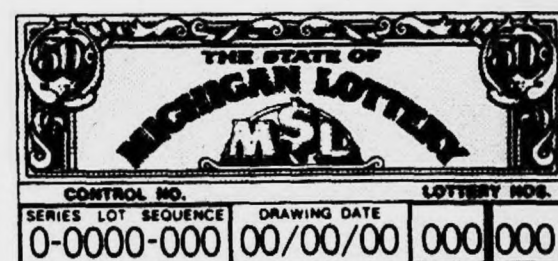

The chance of a lifetime.

New ticket sales start every Tuesday... new drawing every Thursday



# GC East 'Walks' By RU For District Crown

By TOM DONOGHUE  
Sports Editor

Garden City East reared past two Redford Township baseball powerhouses to win

the state district tourney at Dearborn and earn the right to join Livonia Stevenson Ann Arbor Pioneer and Henry Ford in the Southfield regional.

East, which finished behind Livonia Franklin and Thurston in the Northwest Suburban League, knocked off Thurston in the semifinal, 7-4, and Redford Union

nipped Detroit Cady, 3-2. In the finale, a bases loaded walk in the last of the 10th gave Garden City a 1-0 triumph over RU. This is the first district

title for East, which lost in the Southfield district finale last season to Bentley. East now sports an overall record of 11-7.

East Coach John Kulazienka started Marty Hackman on the mound against Thurston and finished with Mike Schmidtke.

Thurston outlasted East 10 to six but East put its hits together and was aided by four Eagle errors.

Eagle head mentor Emil Majeski used Mark Falvo, Ken McLean and Ray Ivey, with his starter Falvo taking the loss. Falvo worked the first 5 2/3 innings and gave up six runs, only three of them earned.

Schmidtke picked up the win for East in a relief role of Hackman, with Hackman in turn taking the win against RU in relief of Schmidtke.

East jumped on Falvo in the second for three runs. Keith Anleitner and Jim Wisniewski drew walks and Paul Reed was safe on an error by Tom Dowdy to load the sacks.

Hackman smacked a single to score two. After Steve Cauldron walked, Ray Ivey at first lost a pop in the sun and Reed dashed in for the third tally.

But Thurston was far from out of it. Singles by Gary D'Ascenzo and Falvo and a double by Gary Chappell made it 3-1 in the third. An error, followed by D'Ascenzo's single in the fourth, sliced it to 3-2.

Thurston jumped on Hackman in the fifth to take the lead.

John Roy opened the inning with a single and was moved up on a sacrifice by Ivey. He came home on a hit by Chappell.

A passed ball moved Chappell to second, and McLean delivered a hit to score Chappell with the go ahead run. Kulazienka had seen enough

and in came Schmidtke who got Kurt Beadle to ground out and retired Dowdy on strikes.

East bounced back in its half of the inning. George Karr was hit by a pitch, stole second and scored on a hit by Steve Orr. Rich McCain sacrificed Orr to second and Keith Anleitner singled him home.

## Dearborn District

The Panthers added to their lead in the sixth. With two outs, Karr singled off Falvo but the Thurston hurler tore something in his elbow. Coach Majeski called in McLean who pitched to Orr and promptly gave up a walk.

Majeski replaced McLean with Ray Ivey and McCain greeted him with a two run single. Mike Whaley followed with a walk and Anleitner singled to make it 7-4.

Thurston threatened in the seventh with Roy and Ivey banging out back-to-back singles, but a strikeout and two forceouts ruined the rally and halted Thurston's state tourney hopes.

Powerful Redford Union, which just two days prior had been upset by Southfield Lathrup in the Les Anders semifinals, took on Detroit Cady in the other Dearborn district contest.

Tom Nippa and Tom Miller shared the mound, with reliever Miller hurling the last 4 2/3 innings. He allowed just one hit in picking up the win.

Cody stuck with Dennis Mitchell who gave up six hits, walked three and struck out two.

RU tallied once in the first on a single by Mike Kalil, an error and a single by Mark Yourchok. Cody threatened to break the contest open in the last of the first. Nippa walked Venias Jordan, Ken Lis beat out a punt and Gary Steinman walked to fill the sacks with no outs.

Nippa found the range and struck out the next two Cody batters, Bob Paul and Keith Jeffery. The left-hander struck out the next batter, Mitchell, but in the process uncorked two wild pitches, allowing two to score and RU found itself down, 2-1.

RU came back in the third to tie things up. With two

outs, Glenn Richmond blasted a three-bagger over the center fielder's head and scampered in on a double by Steve Friedman.

The Detroit crew came back at Nippa in the third with Jordan and Lis opening with hits. Nippa got Steinman on strikes, but walked Paul to load the bases.

RU Coach Bob Atkins brought in Miller, and he got Jeffrey to ground into a fielder's choice. Kalil to Richmond at the plate, to nail Jordan for out No. 2.

Mitchell then grounded to Friedman at third and Miller had done the job.

RU came up with the deciding run in the fifth when, after one out, Gary Fuls walked, stole second and scored on a hit by Yourchok.

Miller held Cody and it was RU against GC East in the finale.

Atkins stuck with Miller in the game and after the first five innings, and giving up only three hits, his 10th inning state tourney day of pitching ended and in came Fuls.

Kulazienka started Schmidtke and he worked the first seven innings. He gave up five hits, walked two and struck out two, before giving way to Hackman.

It turned into a four-way pitcher's duel with both of

RU came up with two real threats. In the second, Friedman singled and Lupe Bravo advanced him to third, but Bill Campbell popped out to halt that scoring threat.

In the seventh, after one out, Campbell singled and was wild pitched to third. But Kalil grounded out to strand another Panther at third.

East came close to breaking the scoreless duel in the bottom of the eighth. Paul Reed singled but was forced at second by Hackman. Steve Cauldron singled and Hackman moved around to third.

However, George Karr missed on a squeeze. RU catcher Richmond put the tag on Hackman, and Cauldron was thrown out at third attempting to steal.

Keith Anleitner opened East's 10th ground ball to Kalil at short that was booted. Anleitner moved to second on a passed ball and was sacrificed to third by Jim Wisniewski.

Coach Atkins had Fuls walk Paul Reed and Hackman intentionally to fill the bases with only one out.

Cauldron then stepped up and Fuls proceeded to uncork four straight balls and Anleitner came in with the winning run as RU fell victim to its first shutout in 31 games this season.

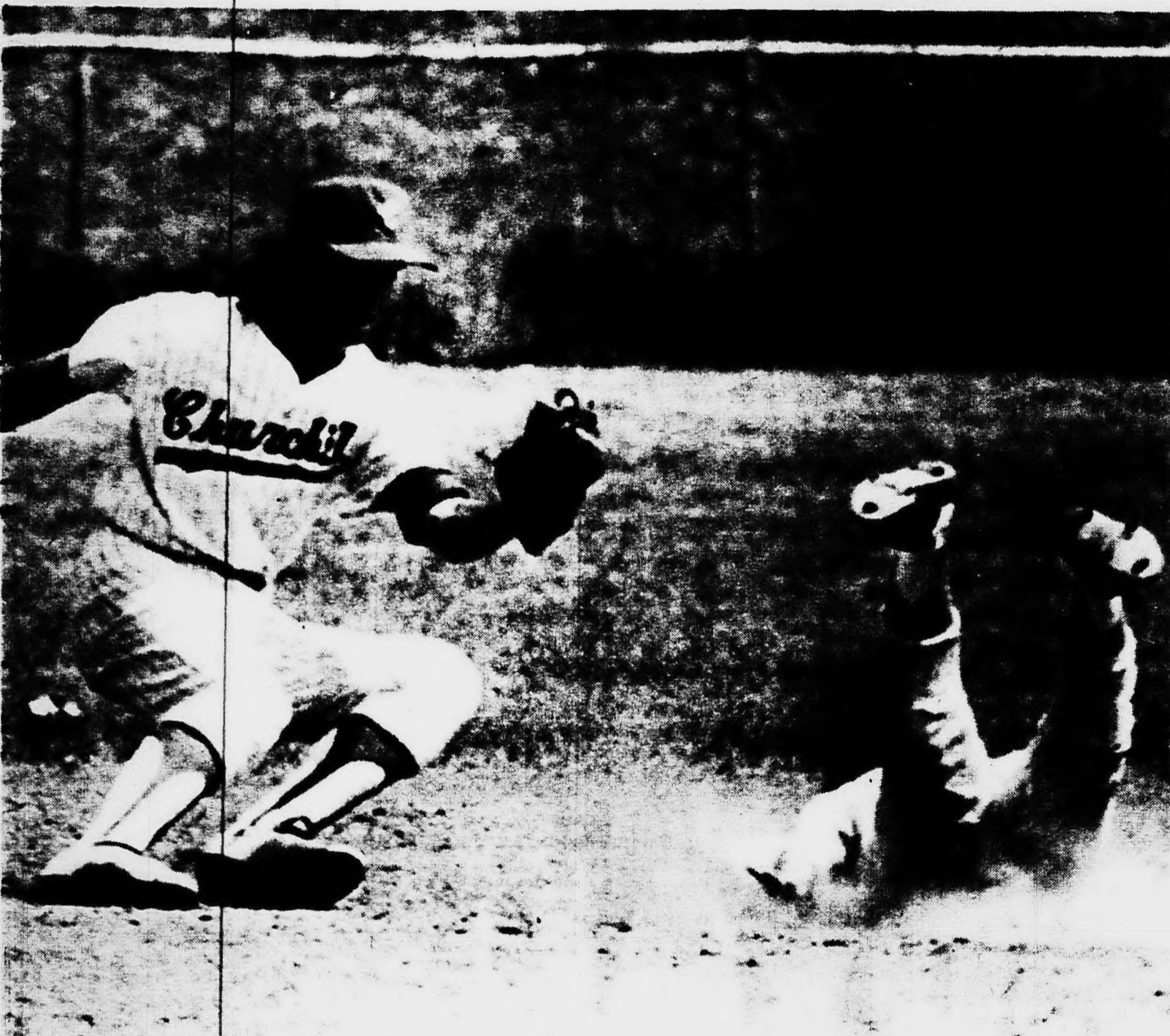

HEAD FIRST INTO SECOND -- Stevenson's Steve Brown gives it a belly flop to steal second base while Churchill shortstop Brian Kelly hauls in the late throw. (Observer photo by Tom Donoghue)

Kelly hauls in the late throw. (Observer photo by Tom Donoghue)

**WESTERN BOOTS**  
and WESTERN WEAR

Style and Comfort  
for Every Member of the Family

**SCOTT COLBURN**  
SADDLERY  
33305 GRAND RIVER  
At Farmington Rd., Farmington  
Phone 476-1262

**ARROWHEAD WESTERN**  
433 N. WASHINGTON  
2 Block West of Grand Oak  
1 1/2 Mile East of Farmington  
Phone 476-1262

## Milford Upends Farmington, 3-1

The Farmington baseball flight came to an abrupt halt in the state districts at Southfield High.

Milford High tallied three times in the last of the sixth to upset Farmington in a district semifinal clash, 3-1. The Falcons flapped to a 6-3 Inter-Lakes showing and finished with an 11-6 mark.

Farmington Coach Rick Roy went with senior right-hander Dennis Hagen. He

gave up seven hits in the six innings with Milford collecting three in the sixth for the three runs.

The Falcon hurler walked three and struck out six and finished with a 4-4 showing. Tom Gray went the distance for Milford. The senior left-hander allowed just five hits, walked five and struck out six.

Farmington broke a scoreless duel in the third when

Jeff Herman walked, Rick Pauline walked and Pat Nicolini doubled home Herman.

Hagen and Farmington were coasting along with the 1-0 lead until the sixth.

Gary Aldrich led off for Milford with a shot down the left field line. Falcon outfielder Pat Nicolini leaped for the ball, had it in his glove, hit the ground and flipped over, the ball squirted loose and Aldrich wound up on second with a two-bagger.

Gray followed with a single to score Aldrich and tie things up and advanced to second on the throw to the plate and to third on a flyout. Bill Small singled and Gray scampered in to put Milford up, 2-1.

An infield out moved Small to third and Hagen walked Sam Acree to put runners on first and third with two outs.

Acree broke for second and Falcon catcher Bill Willson uncorked a wild toss to second that sailed into center field and Small scored with Milford's third run.

FARMINGTON	MILFORD
Holton, 2b	ab r h bi
Herman, ss	4 1 0 0 Johnson, cf
Pauline, cf	2 1 0 0 Grace
Nicolini, lf	2 0 1 0 Mulvihill, 1b
Thomas, 1b	2 0 1 1 Aldrich, rf
Love, rf	2 0 0 0 Gray, p
Washburn, 3b	3 0 1 0 Small, ss
Hagen, p	3 0 1 0 Hower, c
Cavins, ph	2 0 0 0 Acree, 2b
Willson, c	1 0 0 0 Cartin, 3b
Hunt, ph	1 0 0 0 Totals
Totals	11 0 6
Farmington	22 1 5 1
Milford	00 00 00 0-1
E-Holton, Pauline, Thomas, Willson, Small, DP-Farmington (Herman to Holton to Thomas), Milford (Grace to Acree), LOB-Farmington 3, Milford 8, 2b-Nicolini, Aldrich, Acree, SAC-Nicolini, SB-Nicolini.	
	p hr r bb so
Hagen (L, 4-4)	6 7 3 2 3 6
Gray (W)	7 5 1 1 5 6

## Stevenson Has 3 All-Leaguers

Stevenson High and Pontiac Northern shared top billing in the Inter-Lakes All Conference baseball ratings.

Bob Ganzak, Tom Centers and Mark Tressler made the No. 1 squad for Stevenson while Hans Medina, Ron Erwin and Brian Chismo captured berths for Northern.

The All Inter-Lakes infield consists of Jim Watson, of Walled Lake Central, at first base; Chismo of Northern, at second; Rick Peszko of Central, at shortstop; and Ganzak, of Stevenson, at third.

Farmington's Rick Pauline, Bill Kennedy of Waterford and Medina of Northern make up the outfield and Stevenson's Mark Tressler was the selection for the catching berth.

Centers, of Stevenson, and Erwin of Northern, were se-

lected the top slots in the pitching department. Erwin is a junior.

Honorable mention honors went to: Guy Meyers, John Daniels, Pete Sparling, Kevin Bates and Keith Paschke of Waterford; Bob Holton, Jeff Herman, Pat Nicolini, and Dennis Hagen of Farmington; Paul Biding of Walled Lake Central; Steve Brown from Stevenson; and Jack Cole and Mark Carie of Pontiac Northern.

## Captains Named

Co-captains in 1973 for Michigan State's football team are tailback Mike Holt of Highland Park and defensive tackle John Shinsky of Lyndhurst, Ohio.

**OPEN EVERY DAY**

Family eating at its best!  
**ALL YOU CAN EAT SMORGASBORD**

LUNCH	MONDAY THRU SATURDAY	\$1.19
	11 a.m. until 2 p.m.	
DINNER	MONDAY THRU SATURDAY	\$2.19
	4:30 to 8:00 p.m.	
	FRIDAY, SATURDAY, SUNDAY & HOLIDAYS	\$2.49

**Delicious Roast Beef**  
Served the way you like it at no extra charge!  
Saturday 4:30 P.M. to 8 P.M., Sunday 11:30 A.M. to 8 P.M.

Dessert and Beverages Extra

**33201 PLYMOUTH RD.**  
at Farmington Rd., Livonia

Complete Banquet Facilities to serve guests in parties of 10 to 500

Phone: **425-8333**

**skipper's table**

**CLARK EQUIPMENT**

**WE'RE OUT**

of used C-40's and we don't have time to hammer 'em out. If you have any 4,000 lb. capacity Clark lift trucks of 1965 vintage or newer, call us TODAY. We need fifty with power steering (no smokers). Trade-in allowances start at **\$2500**

**CLARK of DETROIT**  
2239 FENKELL AVE.  
Detroit, Mich. 48238  
(313)-342-5100

FOR WEAR ON

# CONCRETE

Sizes 5-16, AAA-EEEE. In stock, no waiting. Come cushion your feet.

**RED WING**

Also available with safety toe

**RED WING SHOES**  
25545 FIVE MILE  
Near Beech Daly  
KE 3-1256

**SOME OF THE BETTER PLACES TO WORK HAVE A RED WING SAFETY SHOE PROGRAM.**  
If your factory wants a better safety shoe, tell them to dial 533-1256

# Free GOLF CLINIC

at  
**WONDERLAND CENTER**

Featuring... **BOB KUHN, Oasis Golf Center Pro**

**SCHEDULE**  
Thurs., June 7 -- 7:30-8:30 p.m. .... Short Irons  
Thurs., June 14 -- 7:30-8:30 p.m. .... Medium Irons  
Thurs., June 21 -- 7:30-8:30 p.m. .... Putting  
Thurs., June 28 -- 7:30-8:30 p.m. .... Woods

**AT EACH SESSION!**  
• A pass good for ten large buckets of golf balls at Oasis Golf Center, 39500 Five Mile Road, Livonia.  
• One dozen Uniroyal Regal 90 Golf balls compliments of Griswold Sporting Goods.  
• And other prizes

**FREE PRIZES**

**SUPER DRAWING**  
on June 28 from names of all who have registered for Golf Clinic

**FOUR GREAT PRIZES**  
1st Prize 3 private lessons with Oasis Golf Center Pro Bob Kuhn  
2nd Prize 10-Play card for the Par 3 course at Oasis Golf Center  
3rd Prize 10-Play card for miniature course at Oasis Golf Center  
4th Prize 10-Play card for driving range at Oasis Golf Center

**Register TODAY!**  
By PHONE: 522-4100  
or Pick up registration blanks at any Wonderland Center Store or service.

**Wonderland center**  
PLYMOUTH AT MIDDLEBELT ROADS



# Plymouth Rallies By Bentley To Push Loop Record To 6-5

Plymouth High pushed across two runs in the eighth to topple Livonia Bentley in Suburban Eight baseball action, 9-7.

It was Plymouth's sixth league victory against five setbacks but only its seventh overall in 21 outings. Bentley slipped to a 4-8 conference record.

The Rocks outlived Bentley, 11 to 10 and jumped on five Bulldog errors to overcome a 7-4 deficit.

Steve Robb and Tom Willette worked the Plymouth mound with reliever Willette in the last 4 1/3 innings to pick up his second triumph.

Bentley Coach Marty Klozik utilized Doug Murphy, Paul Roshirt and his ace, Dan Vezina, with the latter hurling the final 3 2/3 innings and suffering the defeat.

The Rocks opened with three runs in the second. Ron Willette started with a single and Ron Egloff beat out an infield hit. Murphy threw wild on a pickoff attempt with Willette moving to third and Egloff to second.

Murphy booted a bunt by Jim Szilagyi with Willette scoring. Egloff advancing to third, and Szilagyi to second. After a strikeout, Tony Rossi

beat out a bunt with Egloff and Szilagyi scoring to make it 3-0, Plymouth.

Bentley came back in the third to take a 5-3 lead.

Bob Cross led off with a three-bagger and scampered in on a single by Glenn Stevens. Roshirt drew a walk

and Bob Wasilewski was safe on a bunt to fill the sacks.

Al Bolz delivered a two run double and Brent Boegler singled up the middle to score two more.

Plymouth sliced it to 5-4 in the fourth. With one out, Szilagyi singled and was sacrificed by Keith MacDonald. Rossi walked and John Chiatlas doubled in Szilagyi.

Bentley increased its margin to three in the last of the inning. Cross singled off Robb but was forced by Stevens. Roshirt doubled and Wasilewski singled to score Stevens.

Bolz squeezed in Roshirt and Plymouth Coach Wayne

## Suburban Eight

Sparkman had seen enough. He brought in reliever Tom Willette who promptly closed the door on the Bulldogs, allowing no runs in 4 1/3 innings and only two hits.

## Borgess Has Cage Clinic

Bishop Borgess High basketball Coach Jim Brisky announced a seven week basketball clinic starting June 11 and lasting through July 28.

The clinic will be on Mondays, Wednesdays and Fridays from 8 a.m. to 9:30 a.m. and from 5 p.m. to 6:30 p.m. at the school.

There will be no fee and any youngster ages 11-17 is invited to attend.

## Making Rules

Michigan State baseball coach Danny Litwhiler serves as baseball rules and tournament committee chairman for NCAA District Four.

Plymouth moved to within one in the fifth. Jeff Waller walked, Robb singled and Rob Willette bunted with Waller cut down at third. Egloff smashed two run double and the Rocks had sliced it to 7-6.

Bentley threatened in the last of the inning but a relay from Robb in center to Jeff Stringham at the plate nailed Vezina attempting to score on a double by Cross.

Plymouth's last shot came in the top of the seventh. Ron Willette led off with a single off Vezina and after Egloff went down on strikes, Vezina was called for a balk and the fun began.

Bentley Coach Klozik put up an argument that lasted 15 minutes with the end result being that Plymouth first base coach Bill White was ejected.

Bidwell grounded out but with two outs Tom Willette knocked in his brother Robb with a hit to left center to notch things up at seven-all.

Plymouth tucked away victory in the eighth. Waller was safe on an error. With two out, Robb singled. Vezina then made a wild pick-off toss to first, with Waller scampering around to score and Robb ending up at third.

Rob Willette laced a two-bagger and Robb scored to give the Rocks a two-run cushion and the victory.

★★★

PLYMOUTH										BENTLEY																	
Stringham, c	5	0	1	0	Wileski, c	4	0	1	1	Robb, p	4	0	1	0	Widlock, r	4	0	1	2								
Waller, 3b	4	1	0	0	Bolz, 3b	3	1	1	2	R. Willette, lf	5	3	3	1	Boegler, lf	4	0	1	2								
Robb, p	4	1	0	0	Boegler, lf	4	0	1	2	Egloff, 1b	4	1	2	2	Schultz, cf	3	0	2	0								
R. Willette, lf	5	3	3	1	Schultz, cf	3	0	2	0	Szilagi, ss	2	2	1	0	Macdon, if	2	0	0	0								
Egloff, 1b	4	1	2	2	Macdon, if	2	0	0	0	Bidwell, ss	2	0	0	0	Vezina, p	2	0	0	0								
Szilagi, ss	2	2	1	0	Vezina, p	2	0	0	0	Macdon, if	2	0	0	0	Cross, ss	4	1	3	0								
Bidwell, ss	2	0	0	0	Cross, ss	4	1	3	0	T. Willette, p	2	0	1	2	Stevens, 2b	3	2	1	1								
Macdon, if	2	0	0	0	Stevens, 2b	3	2	1	1	Ross, 2b	2	0	1	2	Murphy, p	0	0	0	0								
T. Willette, p	2	0	1	2	Murphy, p	0	0	0	0	Linman, cf	2	0	0	0	Roshirt, lf	3	2	1	0								
Ross, 2b	2	0	1	2	Roshirt, lf	3	2	1	0	Chiatlas, 3b	3	0	0	0	Wassilewski, lf	3	2	1	0								
Linman, cf	2	0	0	0	Wassilewski, lf	3	2	1	0	Bolz, Szilagyi, MacDonald, Linman	1	0	1	1	Totals	32	7	10	6								
Chiatlas, 3b	3	0	0	0	Totals	35	9	11	7																		
Bolz, Szilagyi, MacDonald, Linman	1	0	1	1																							
														<div style="display: flex; justify-content: space-between;"> <span>PLYMOUTH</span> <span>BENTLEY</span> </div> <div style="display: flex; justify-content: space-between; margin-top: 5px;"> <span>E. Murphy, Cross, Bolz (2), Vezina, Bidwell, DP - Plymouth (Rossi to Szilagyi to Egloff), LOB - Plymouth 9, Bentley 6, 2B - Bolz, Cross, Roshirt, R. Willette, Egloff, Chiatlas, 3B - Cross, SAC - Wassilewski, Bolz, Szilagyi, MacDonald, Linman</span> <span>IP 4 4 er bb so</span> </div>													
														<div style="display: flex; justify-content: space-between;"> <span>Robb</span> <span>T. Willette (W, 2-4)</span> <span>Murphy</span> <span>Roshirt</span> <span>Vezina (L, 1-1)</span> <span>HBP - Egloff (by Vezina)</span> </div>													
														<div style="display: flex; justify-content: space-between;"> <span>3</span> <span>1</span> <span>0</span> <span>7</span> <span>2</span> <span>2</span> </div>													
														<div style="display: flex; justify-content: space-between;"> <span>4</span> <span>1</span> <span>0</span> <span>2</span> <span>0</span> <span>1</span> </div>													
														<div style="display: flex; justify-content: space-between;"> <span>2</span> <span>3</span> <span>3</span> <span>0</span> <span>2</span> <span>2</span> </div>													
														<div style="display: flex; justify-content: space-between;"> <span>2</span> <span>1</span> <span>4</span> <span>3</span> <span>3</span> <span>2</span> </div>													
														<div style="display: flex; justify-content: space-between;"> <span>3</span> <span>5</span> <span>3</span> <span>1</span> <span>1</span> <span>5</span> </div>													

## Turf Tips, Quips

By Doc Minard

Michigan's most successful harness racing meet is gradually grinding to a halt with waning attendance at all-time highs.

Wolverine Raceway's 82-night meeting ends on Tuesday, June 19 and all indications are for the greatest collection of records ever made by a Michigan track in a single year.

At the moment Wolverine, which uses the facilities of the Detroit Race Course and the big mile track, shows an increase of 10 per cent in betting and 3.8 per cent in attendance.

The nightly average handle after 68 nights was \$657,347, far exceeding the state record of \$642,000 held by Hazel Park, and the nightly turnstile count is 7,390 way ahead of the 7,117 for the same number of nights in 1972.

A year ago Wolverine passed the million dollar mark for the first time ever in the state of Michigan. Saturday the big mile track plant had its fifth consecutive weekend in which it bettered a million. ... quite something when one considers no other harness racing track in the metropolitan area has even come close to a million.

And for the second time of

the meeting, the pacers and trotters outdrew the runners on a Saturday. Wolverine had 13,588 going through the gates and Hazel Park had to be content with 13,095.

The trotters had a total handle of \$1,051,112 for the night, \$1,958,524 for the weekend and \$4,431,118 for the six nights. The last mentioned is another all-time high, shattering the standard set a week earlier.

Now the big mile track plant is ready for what management believes will be the biggest closing two weeks in its 24-year history.

If the weather remains good and the track fast, fans should be treated to some of the fastest miles ever recorded in the Midwest. The reason is that Wolverine opens its annual Grand Circuit activities Friday and the program continues to the end of the meeting.

Racing Secretary Bill Connors has heard from practically every stable in the land that has top Grand Circuit performers and each owner has indicated he'll have his horses at Wolverine if they are ready for that kind of competition.

Castleton Farm, owned by Wolverine President Frederick Van Lennep, has its standout pacers and trotters enroute to Wolverine from

Lexington including Colonial Charm, last year's two-year-old trotting filly, and Burning Speed, one of the circuit's fastest three-year-old trotting colts.

Both are eligible for the Roaring Grand's opening events next Friday. ... the \$40,000 Matron three-year-old trot and the \$8,000 Matron three-year-old filly trot.

The influx of the stables from the east, south, midwest and west started Monday and Connors believes most of the Circuit horses will be on the grounds by the weekend. In fact, he's hoping to arrange a couple of \$12,500 invitationals for Saturday just as he had last weekend.

He knows the three-year-old pace, slated for Friday, June 15, when that track presents its annual Good Ol' Times night, will list most of the early contenders for the Little Brown Jug next September.

Ricci Rennie Time, generally considered the fastest of all off his brilliant two-year-old record when clocked in 1:56.3, has been training at Brandwine Raceway. His owners expect to have him at Wolverine by mid-week.

On the grounds are Racing Knight, winner of the \$21,650 Motor City two weeks back and a 1:58.4 victor in Saturday's three and four-year-old invitational pace; J.R. Skipper, Gay Skipper and Bret Over Again.

As expected fans were treated to one of the finest pacing events ever at Wolverine last Saturday when Racing Knight, piloted by Dick Buxton, charged through the stretch to take the lead in the invitational and then had enough to hold off the late move of Keystone Pebble for the 1:58.4 win.

The clocking was the fastest of the year in Michigan and only a second off the track record. The highly rated J.R. Skipper was an even fourth all the way, never improving his position.

Bret Over Again, from the Earl Forsyth stable of Birmingham, had the lead for a while but faded and wound up sixth and last.

Owner Joe Sacco, of Southfield, celebrated his birthday Saturday and driver Merritt Dokey and Creeder Limbo, star of the Sacco stable, made it one worth remembering. The four-year-old made his season debut in a sparkling manner with a 2:00.3 victory.

Creeder was fourth turning into the stretch and made things easy by pulling away and opening up two lengths. He was still a length in front when he hit the wire ahead of Shells Gold.

## Farmington

### Lims Still

### Unbeaten

The Farmington Lims slo-pitch softball club, winners of the '72 Farmington Founders Festival Tourney, remained unbeaten in the rain plagued Inkster Memorial Softball Tourney.

Lims knocked off Garden City Sport Shop, 6-3, and High-Spot of Dearborn, 12-5, to win the winners bracket. Roger Frayer's grand slam homer pushed the Lims crew past a favored Dearborn.

Tourney finales will be held this weekend at the Westwood Park in Inkster.

## New Arena

Michigan will have a new hockey arena for the 1973-74 season. Yost Fieldhouse is being converted into an 8,000-seat ice coliseum.

## Wins 4 Titles

Michigan won four Big Ten team titles (co-championship in football, outright titles in wrestling, gymnastics and tennis) during the 1972-73 season.

# UNIROYAL

## TIRE AND AUTO SERVICE

### YOUR HEADQUARTERS FOR MILEAGE GUARANTEED TIRES

**BLEMISHED BELTED WHITEWALLS**

**UNIROYAL FASTRAK TIRES**

**SPECIAL PURCHASE**

**\$19**

Tube Type or Tubeless

E78-14, F78-14, E78-15, F78-15, Whitewall plus Fed. Ex. Tax from \$2.81 to \$2.54 depending on size and smooth tire off your car.

ALL SIZES NOT AVAILABLE AT ALL LOCATIONS.

**\$22**

Tube Type or Tubeless

G78-14, G78-15, H78-14, H78-15, Whitewall plus Fed. Ex. Tax from \$2.67 to \$2.96 depending on size, and smooth tire off your car.

ALL SIZES NOT AVAILABLE AT ALL LOCATIONS.

**\$25**

Tube Type or Tubeless

J78-14, J78-15, L78-15, Whitewall plus Fed. Ex. Tax from \$3.02 to \$3.31, depending on size, and smooth tire off your car.

ALL SIZES NOT AVAILABLE AT ALL LOCATIONS.

**LAREDO**

the tire that originally earned the name

**The rain tire**

**AS LOW AS \$9.95**

650-13 Blackwall Tubeless Plus Fed. Ex. Tax of \$1.73.

TRIPLE CHARGE ONLY AT UNIROYAL

**FREE MOUNTING**

**1288\* INSTALLED**

UNIROYAL HEAVY DUTY MUFFLER ANY IN STOCK

TRIPLE CHARGE ONLY AT UNIROYAL

**5 YEAR OR 50,000 MILE**

**STABILIZED ALIGNMENT**

A. Install Spring Stabilizers or (1) Adjust torsion bars.  
B. Check and set camber, caster and toe  
C. Check and adjust steering sector  
D. Check and adjust wheel bearings  
E. Test car for proper steering

**\$16.88\***

Most American Cars

UNIROYAL CHARGE IT!

5 YEAR OR 50,000 MILE AGREEMENT

The purchase of a stabilized alignment entitles you to a complete inspection and alignment every 5,000 miles or as often as necessary with no charge for the setting or adjustment of any alignment angles which may be required. This agreement valid for 5 years or 50,000 miles, whichever comes first.

**BIDNER**

**10 SPEED BIKE**

**79<sup>88</sup>**

**MAG WHEEL HEADQUARTERS**

**MAG WHEEL**

**\$13<sup>95</sup>**

FORD + PLYMOUTH + CHEV.

#38450 #38453 CAPS, LUG NUTS NOT INCL.

**22" LAWN MOWER**

**74<sup>88</sup>**

**INKSTER**

27149 Cherry Hill at Inkster-Cherry Hill Plaza

**278-3610**

**LIVONIA**

19268 Middlebelt Across from Livonia Mall

**477-4840**

**RUTTMAN**

**\$109.95**

5 H.P. HORNBY TOAD \$124.95

**RUTTMAN**

24732 Ford Rd. Dearborn Mts.

**278-5093**



# Tips On Planning A Perennial Garden

By BETTY FRANKEL  
Special Writer

Iris, peonies and oriental poppies dominate the garden in early June.

They have large, dramatic blooms that provide a spectacular display. However, there are many other perennial flowers that can be combined with these to

create a truly delightful garden scene.

One way to plan a perennial garden is to choose one of these dominant types and use it lavishly in large clumps throughout the length of the flower border. This will become the major theme for the garden.

By choosing several colors or shades of this main plant you establish variations on

the major theme and get variety and interest in the garden.

Then select an assortment of the smaller, daintier, less dominant perennials that will complement your dominant plants. Choose ones that will enable you to work out a special color scheme and that will provide contrast of form and texture.

Among the June-blooming perennials that can be used with iris, peonies or poppies are coral bells, columbines, lupines, gas plant, meadow rue, false indigo, rock-rose, Veronica, lunaria, and lemon lily.

Coral bells have dainty bell-like flowers on wand-like spikes that arise from a low cluster of basal leaves. These spikes, which are 12 to 18 inches in length, have an airy grace. They can be used in the rock garden, in front of evergreens, or along a garden path or walk, as well as in the foreground of the perennial border.

They are also good in bouquets. In addition to light coral color, there are also white coral bells and varieties with rose-red and bright pink flowers.

Columbine also has dainty blooms on slender stalks. These blooms have a unique form. There are five rounded petals backed by five longer pointed colored sepals and streaming back from these five long tubular "spurs." They come in an array of pastel hues which include many shades of blue, pink, lavender, yellow, red and white. There are many attractive two-tone and bicolor combinations.

They complement iris, which also are available in many of the same shades. The light green finely cut foliage is as dainty as the blooms. Since the foliage fades and dies back when the blooming season ends, columbine should be planted where overhanging leaves of other plants can fill the gap.

Lupines have spikes thickly clustered with pea-like flowers in many beautiful, glowing colors including

blue, purple, yellow, red, pink and white. Some blossoms are two-toned. These flower spikes can be two feet long and the stems they are on can be three to five feet tall. The handsome foliage is palmately divided into many segments or leaflets. The strain known as Russell lupines is especially attractive.

Baptisia, or false indigo, are plants that are closely related to lupines. They, too, have pea-like flowers, but the spikes are less compact. There is a species with purple-blue flowers and another with yellow flowers. The leaves are three-parted like clover leaves. The plants are sturdy, bushy plants that grow from two to four feet in height.

Gas plant, or Dictamnus, is a wonderful old-fashioned plant that can be a joy in modern gardens. They form handsome bushy plants two feet tall with foot-long spikes of orchid, pink or pure white

flowers rising above the glossy green leaves. Plants are best started from seeds because this plant does not transplant easily.

If an established clump is not disturbed, it can grow and bloom for several generations of gardeners. Incidentally, the plant is named for the gas given off by the plant. A pastime on summer evenings in Victorian times was to ignite this gas for a brief display.

Veronica is another plant with slender spikes of bloom. These spikes provide good contrast for round flower heads. There are several Veronicas that bloom in early June.

One known as spike speedwell has 12 inch spikes of tiny purple flowers. Bastard speedwell has 18 inch spikes of violet flowers.

Hesperis, or dame's rocket, is another old-fashioned plant that can be used to fill in between other more domi-

nant plants in the perennial garden. It has clusters of small four-petaled flowers in shades of white, lavender or purple. The rather coarse, large leaved plants grow up to three feet tall.

The lemon lily is the first of the daylilies to come into bloom. It has canary yellow bell-shaped fragrant flowers on two-foot stems that rise above the clump of narrow grass-like leaves. It is beautiful with blue or dark purple iris and makes a bright combination with flame colored poppies.

Several biennials which bloom in June can be used to add interest to the perennial garden. Sweet William has small pink, red, or white disc-like flowers that are striped or spotted or laced with a contrasting shade. These plants seed freely and although classed as biennials, often persist for numerous years.

Lunaria is another inter-

esting biennial. This plant, also known as honesty, silver dollars or money plant, has clusters of small attractive purple flowers on branching stems up to three feet tall.

The flowers are attractive in the garden and can be used for cut flowers. The chief fascination, though, comes after the flowers have faded and the seed pods have ripened. These are flat and disc-shaped. When the outer covering and seeds are gently rubbed off a translucent silver disc remains. These make beautiful and long-lasting dried bouquets.

Many garden centers have container-grown or potted perennial plants. It is easy to move these into the garden at any time during the growing season.

Also, most perennials can be dug and transplanted even when in bloom if they are handled carefully and watered well until they have become established.

## SPECIAL EXTERIOR HOLLOW CORE FLUSH DOORS

MAHOGANY  
2"x6"x1 1/4"  
19x24 LITE  
**17<sup>95</sup>**

BIRCH  
2"x6"x1 1/4"  
19x24 LITE  
**22<sup>50</sup>**

JOY LUMBER COMPANY

1800 Beach Drive, Rockaway, N.J.  
MON.-FRI. 9-5 • SAT. 9-4

## Meadow Brook Rose Gardens Bloom Again

Rose lovers can look forward to a real treat when 1,600 newly planted varieties bloom in the Meadow Brook Hall rose garden toward the end of June.

Restoration of the once famed garden of Matilda Dodge Wilson was made possible by a gift from the Cranbrook Chapter of the Woman's National Farm and Garden Assn. for new plantings and maintenance.

A formal dedication ceremony, including unveiling of a bronze plaque at the entrance to the garden, will be held at the end of June to coincide with the first full bloom of the roses.

"We are most grateful to the Cranbrook Chapter for restoring the rose garden and appreciate the chapter's intention to be a source of continuing support so that many in the years to come may enjoy the peace and beauty of this lovely garden setting," said Lowell Eklund, dean of Oakland University's division of continuing education, who administers the hall.

For information about house and garden tours during the peak bloom, call the division of continuing education at OU.

The new planting includes 35 varieties of roses: 16 new patented hybrid teas, 13 old-favorite hybrid teas that are no longer on the patent list, six floribundas, and two patented climbers.

"It takes 10-12 man hours per week to spray with fungicides and insecticides and do the necessary pruning," said Frederick Durancieu, director of grounds and landscaping.

## ROOFING SELF-SEALING SHINGLES



New Spring Colors  
3 Bundles Cover  
100 Sq. Ft. - 10.47 Per Sq.  
**3<sup>49</sup>** BUNDLE

## ALUMINUM SIDING



**Beautifies**  
Gives a fresh new look to all homes

**Protects**  
Keeps house warmer in winter - cooler in summer

- No Peeling • No Blistering
- Easy To Apply - Complete

Instructions for the "Handyman"

LESS BACKER WITH BACKER  
**23<sup>25</sup> 27<sup>25</sup>** PER SQ.

WITH Andersen Windows®

Buy Now And Save Up To **20%**

CUT YOUR HEATING AND COOLING BILLS UP TO 15%  
CUT MAINTENANCE  
DOUBLE-PANE INSULATING GLASS ELIMINATES STORM WINDOWS.

Andersen Perma-Shield® Casement

PICNIC TABLES

Price Includes Hardware and 5 pcs. 2x10

Top and Seats **34<sup>95</sup>** 8' Size

**REDWOOD**

CONSTRUCTION GRADE FOR ALL YOUR OUTDOOR BUILDING

SIZE	6'	8'	10'	12'	14'	16'
1x4	.76	1.01	1.27	1.52	1.77	2.02
1x6	1.14	1.52	1.90	2.28	2.66	3.04
2x4	1.52	2.02	2.53	3.04	3.54	4.05
2x6	2.28	3.04	3.80	4.55	5.31	6.07
4x4	3.12	4.17	5.21	6.25	7.29	8.33

For LAWN PATIO FENCE 2"x4" 8' **169** SPECIAL

GET PRICES - YES - MAKE SURE ONE IS OURS!

**GARAGES**

• Grade marked const. and std. Lumber • Self-Seal Shingles • Trim • Windows • Over 30 Styles and Sizes

PARTICLE BOARD 4'x8" UNDERLAYMENT

	1 to 25	25 or more
3/8"	<b>4.59</b>	<b>4.49</b>
1/2"	<b>4.89</b>	<b>4.79</b>
5/8"	<b>5.19</b>	<b>5.09</b>
3/4"	<b>7.59</b>	<b>7.49</b>

**REDWOOD FENCE**  
HORIZONTAL WEAVE-WOOD LIFE TREATED

4'x8'.....**13.45**  
5'x8'.....**15.45**  
6'x8'.....**16.25**

SAVE NOW MOST POPULAR SIZES

How should you choose a kitchen? Wisely!

Buy Now SAVE NOW up to **30%**

CERTIFIED CABINETS

1/2" - 4x8 CDX PLYWOOD SHEATHING

Association Grade Stamped **6<sup>39</sup>** PER PIECE

**REDWOOD** 4'x4" 8' **3<sup>29</sup>** FENCE GRADE

**REDWOOD** LAWN-PATIO-GARDEN 4'x6" **62¢** LIN. FT.

**REDWOOD** 2"x4" 8' **79¢** EA.

**GARDEN BARK**

3 Cu. Ft. BAG ONLY **2<sup>49</sup>** BAG

3 for 7.29

**FIR PLYWOOD**

3/4" - 4'x8' GOOD 2 SIDES • EXCELLENT FOR CABINETS - BUILT-INS

A - B GRADE **18<sup>45</sup>**

**DRYWALL**

4'x7' 3/8" **1.69**  
4'x8' **1.79**  
4'x7' 1/2" **1.89**  
4'x8' **1.99**

**PRE-FIN. PANELS**

4x7 Smoke Luan **4<sup>99</sup>**  
ASPEN "WAGON PLANK" 4'x8' - Slight Imperfects **5<sup>99</sup>**

**GRADE DOOR**

Popular #549 2'8"x6'8"x1 1/4" ONLY

SAVE \$5.00 Reg. 29.45

NOW **24<sup>45</sup>**

**REDI-MIX**

• CEMENT • MORTAR • **\$1<sup>29</sup>** PER 68 lb. BAG

**REDFORD CASHWAY LUMBER**

ROYAL OAK 548-2153 903 S. Main St. 8 to 5:30 DAILY, FRI. 7 to 5:30

LIVONIA 261-5110 11970 Farmington Rd. 8 to 5:30 DAILY - 8:30 THURS. & FRI.

WARREN 775-7000 24420 Schoenherr Just South of 19 Mile Rd. 8 to 5:30 DAILY - FRI. 7 to 5:30

**PLAY SAND**

• CLEAN • WASHED • READY TO USE

**99¢** PER 80 lb. BAG

## The New Look of Concrete

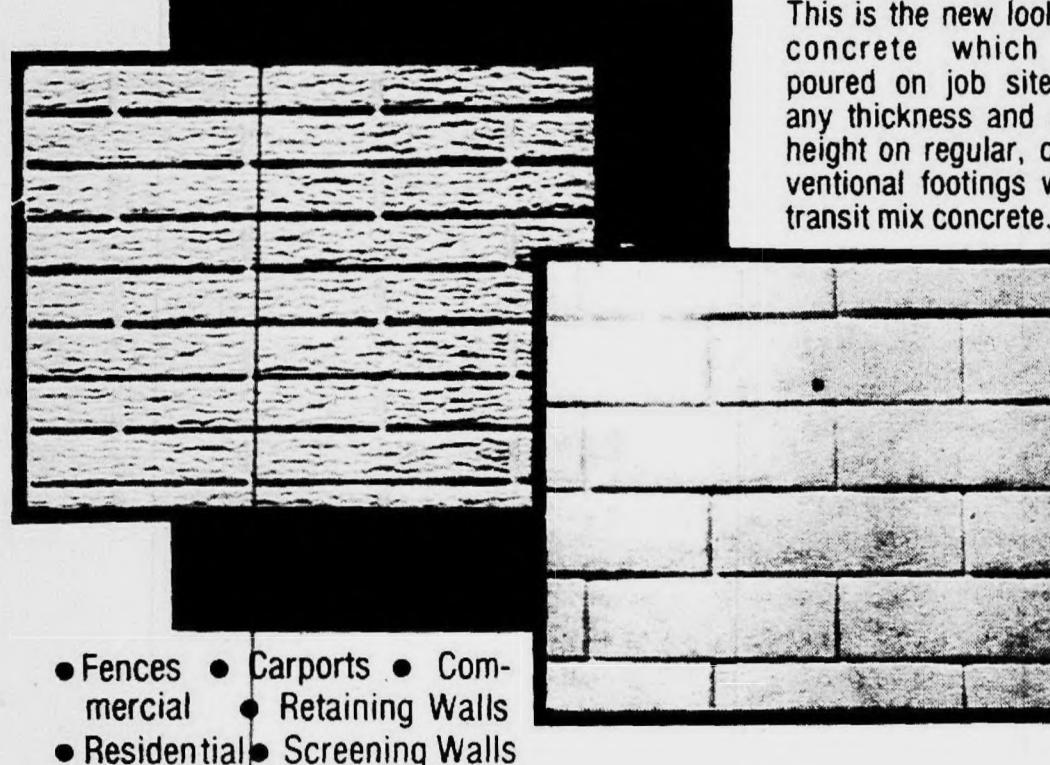

This is the new look in concrete which is poured on job site to any thickness and any height on regular, conventional footings with transit mix concrete.

- Fences • Carports • Commercial • Retaining Walls • Residential • Screening Walls

## POURED BRICK WALLS INC.

12772 STARK RD. LIVONIA

427-0444





**WE INSTALL**  
**SOLARIAN**  
ALL LABOR & MATERIAL  
FREE ESTIMATES  
**CERAMIC TILE**  
WALLS & FLOORS  
**49¢**  
SQ. FT.

Peel & Stick  
VINYL  
ASBESTOS **26¢**  
OZITE  
Peel & Stick **27¢**  
**SOLARIAN**  
No Wax  
PEEL & STICK  
**79¢**  
SQ. FT.

**Mister TILE** 9300 TELEGRAPH  
233-2225  
HOURS: DAILY 9-9



**Westland**  
**GARDEN CENTER**  
**and NURSERY**

**EVERGREENS**  
A LARGE VARIETY OF HARDY EVERGREENS  
TO CHOOSE FROM. TAKE YOUR CHOICE FROM OUR  
WIDE SELECTION.

- PYRAMID YEW
- SEBIA YEW
- WINTER JEWELL YEW
- BROWN YEW
- HICKS YEW
- WARDI YEW

From **\$8.95**  
and up

**ENJOY YOUR LANDSCAPING MORE  
WITH INDIRECT LIGHTING**  
COMPLETE LINE OF OUTDOOR LIGHTS  
— FLOWER and VEGETABLE PLANTS —  
**SHADE TREES**  
FROM **\$19.95 - \$319.95**

- MORaine Locust
- SUNburst Locust
- Silver Maple
- Sugar Maple
- Norway Maple
- Crimson King Maple

- Red Maple
- Little Leaf Linden
- Green Ash
- Mt. Ash
- White Birch
- Washington Hawthorn

**STATUARY - NEWLY ARRIVED!**

- FOUNTAINS
- BIRD BATHS
- JAPANESE LANTERNS
- TOAD STOOLS
- FROGS

- LANDSCAPE DESIGN
- LANDSCAPING • PATIOS
- PRAIRIE FILM
- OUTDOOR LIGHTING

If planning the landscape design for your home presents a problem, just bring in the dimensions of the area and we will design a layout for you at no charge. Bring in a picture if you have one.

**32593 CHERRY HILL**  
**WESTLAND • 721-6610**



ALL LUMBER used in the giraffe slide is stock size and readily available at any lumber supplier. For pattern No. 63, send a check or money order for \$1 made payable to the Easi-Bilt Pattern Co., Box 125, Briarcliff Manor, N.Y. 10510.

## What's Good For Lawn Is Good For Trees

Trees grow better on a untended ground. Where tree well-fertilized lawn than on roots and grass compete for



### Pest Of The Week

#### DUTCH ELM DISEASE

Benlate has been registered as an aid in the control of Dutch elm disease.

According to Gurdon K. Dennis, district extension horticultural agent, it is not a cure-all. Methoxychlor sprays and sanitation should be continued when adding the use of Benlate to control programs.

Combine Benlate with Methoxychlor during spring sprays before beetles begin to feed.

There is a 60 per cent chance of curing trees with Dutch elm disease if they show five per cent or less infection in the crown. There is less than 50 per cent chance of cure if the crown shows five to 10 per cent infection.

There is no chance of cure if root graft or more than 10 per cent crown infection.

**RATE OF APPLICATION:** Eight pounds 50 per cent w.p. per 100 gallons of water as a foliar spray, two to three gallons of formulation per tree.

**Injection method:** two pounds per 100 gallons; injections at two-inch intervals and left in place 24 to 48 hours.

nutrients, stepped up fertilization may be needed.

Most tree roots extend well beyond the canopy spread, and fertilization beyond the drip-line still benefits the tree.

Research shows that typical lawn fertilization can result in the trees gaining from 50 to 100 per cent more height and trunk diameter than trees not receiving such feeding. The tree canopy, a rough measure of shade, may be two to four times more voluminous when fertilized.

Shade trees are often fed by filling holes bored into the soil with fertilizer. It is doubtful that benefits to the tree are any greater for this method than by spreading fertilizer over the lawn beneath the tree.

It is certainly more economical to spread a fertilizer with a lawn spreader than it is to dig fertilization holes. Incidentally, the latter stimulate tufts of grass growth at the expense of lawn uniformity.

Slow-release lawn fertilizers have much to recommend them for trees as well as grass, and should cause less lawn poking when fertilizer is buried.

### Booklet Shows Fence Styles

Plans for three distinct fence styles and alternate uses, plus construction tips, make up an eight-page booklet, available for 10 cents in coin from Western Wood Products Assn., Dept. 515-P, Yeon Bldg., Portland, Or. 97204.

**TOILET LEAKING?**

INSTALL THE ORIGINAL **korky**

THE ONLY ONE-PIECE FLAPPER TANK BALL. Fits all conventional flush valves. Perfect seal ends drip-drip of water. Over 10 million in use. Get Korky at plumbing and hardware stores. Pat. No. 2,767,406

Manufactured by  
**LAVELLE RUBBER CO.** Chicago 60622



**DO-IT-YOURSELF and \$SAVE\$**  
ALUMINUM SIDING, FACTORY SECONDS

**FREE INSTRUCTION BOOK!**  
STEP-BY-STEP THE EASY DO-IT-YOURSELF WAY!

**12 Earth Tone Colors**  
12 Styles of Siding  
44 Accessory Moldings

DAILY SPECIAL	\$13.95 Sq.
ASH GREEN SIDING	\$16.75 Sq.
AVOCADO SIDING	\$16.75 Sq.
BROWN SIDING	\$16.75 Sq.
CHARCOAL GRAY SIDING	\$16.75 Sq.
CREAM SIDING	\$16.75 Sq.
DESERT BEIGE SIDING	\$16.75 Sq.
GREEN SIDING	\$16.75 Sq.
LT. GRAY SIDING	\$16.75 Sq.
REDWOOD SIDING	\$16.75 Sq.
YELLOW SIDING	\$16.75 Sq.
WHITE SIDING	\$17.75 Sq.
TRAILER SKirting 10" x 144"	\$2.00 Sh.
VENTED TRAILER SKirting	\$2.10 Sh.
COLORADO TRAILER SKirting	\$2.00 Sh.
TRAILER SKirting 10" x 144"	\$2.00 Sh.
TOP RAIL OR FROST CAP	.35 Ft.
5" WHITE ALUMINUM CUTTERS	.18 Ft.
3-TRACK ALUM. STORM WINDOWS	\$11.95 Ea.
WALL STORM DOORS	\$15.95 Ea.
STYROFOAM INSULATION	\$4.50 Sq.
ALUM. FOIL 500 Sq. Ft.	\$5.95 Rl.
ALUM. CUPOLA & WEATHERVANE	\$29.95
ALUMINUM BRAKE 8" x 6"	\$216.00
ALUMINUM BRAKE 10" x 6"	\$268.95
ALUMINUM BRAKE 12" x 6"	\$321.54

WHITE ROLLS OF FLAT STOCK 8" to 36" x 50' long  
ALUM. NAILS 1" to 2 1/4"

8 to 8 Daily 8 to 4 Saturday No Sundays  
**FREE SIDING LOUVER WITH PURCHASE**

**FLAT ROCK**  
Aluminum Sales, Inc.  
14544 Telegraph Road, Flat Rock  
Just 1 mile South of Flat Rock

TELEPHONE  
**782-9890**

**Visit Us at Our New Location...**

Make your landscaping beautiful and different. You can use unusual and colorful shrubs, trees and evergreens to give your home its individual look. Let our designers help you with your plans, drawn to scale, so you can plant it if you desire to do-it-yourself.

This design service is "FREE" to our customers.



Wayne Jones

**HOUSE**



**GARAGE**  
**DRIVE**

	EACH	TOTAL
1 PYRACANTHA	orange berries in fall	4.95
4 WYMAN'S YEW	dark green	9.95 ... 39.80
1 THUNDERCLOUD PLUM	bright red leaves	14.95
1 ARMSTRONG JUNIPER	bright green	8.95
2 BROWNS YEW	globe shape	9.95 ... 19.95
5 BROADMORE JUNIPERS	low growing	9.95 ... 49.75
1 TABLETOP PINE	long needles	13.95
1 RED JADE WEEPING CRAB	white flowers	17.50
2 GREEN WAVE YEW	red berries, low growing	9.95 ... 19.90
2 MUGHO PINES	long needles	6.95 ... 13.90
1 RHODODENDRON	broadleaf evergreen	8.95
1 DWARF PROCUMBENS JUNIPER	very low	7.95
2 AZALEAS	bright blooms in spring	4.50 ... 9.00
2 PYGMY BARBERRY	red leaf	2.95 ... 5.90
6 LODENSE PRIVET	low hedge	2.50 ... 15.00
1 MT. ASH	bright orange berries	16.95
1 RADIANT CRAB	dark red blooms in spring	15.00
		<b>282.30</b>
		<b>Tax 11.29</b>
		<b>Total 293.59</b>

**All Our Plants are Tagged with Name & Price**

**Plymouth Nursery**

9900 ANN ARBOR ROAD  
(M 14, 5 Miles W. of Sheldon Road)  
PLYMOUTH  
Call 453-5500

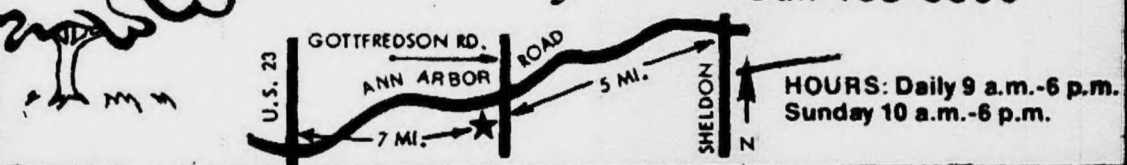

U.S. 23  
ANN ARBOR  
5 MI.  
SHELDON  
7 MI.

HOURS: Daily 9 a.m.-6 p.m.  
Sunday 10 a.m.-6 p.m.

**CLYDE SMITH & SONS**  
CENTENNIAL FARM MARKET  
"BUY DIRECT FROM A GROWER & SAVE"

8000 Newburgh Road  
between Joy and Warren  
OPEN 7 DAYS  
9 a.m. - 8 p.m.  
PHONE 425-1434

**Large Selection of NURSERY STOCK**  
PRICED TO SELL ALL REDUCED **25%**

- GLOBE YEW
- UPRIGHT YEW
- SPREADING JUNIPER
- UPRIGHT SPREADING JUNIPER
- ARBORVITAE
- BROADLEAF EVERGREENS
- SHADE & ORNAMENTAL
- FLOWERING SHRUBS

**NEW CROP of PETUNIAS**  
READY Now!



**40¢ TRAY**  
**3" x 3" FLAT**

**ANNUAL FLOWERS**  
NOW READY

- Ageratium
- Alyssum
- Aster
- Carnation
- Dahlia
- Dusty Miller
- Lobelia
- Marigold
- Pansy
- Petunia
- Phlox
- Portulaca
- Salvia
- Snapdragon
- Verbena

**Vegetable Plants**  
IN GOOD SUPPLY

**40¢ TRAY** **\$3.95 FLAT**

CABBAGE	PARSLEY
CAULIFLOWER	CUCUMBER
COLLARDS	MUSKMELONS
TOMATOES	WATERMELONS
RHUBARB	ASPARAGUS

PEPPERS, All Kinds

**HANGING BASKETS**



**\$7.00 & UP**

- IVY GERANIUMS
- BEGONIAS
- TRAILING VERBENA
- FUCHSIA
- LANTANA
- PETUNIA

**Potted Plants**  
**TOMATOES**

**3" POT** ..... **\$2.00**  
also **TRAY of 4** ..... **40¢**

- MORETON HYBRID
- BIG BOY HYBRID
- BETTER BOY HYBRID
- ROMA
- SUNRAY YELLOW
- BEEFMASTER
- RED CHERRY

**GERANIUMS**

**2 1/4" CAREFREE**  
4 for 1.00

**2 1/4" REGULAR**  
4 for 1.00

**4 1/2" POT 75¢ ea.**  
per doz.

**8.32**  
10" POT  
**4.95**

**9 Large**  
**Potted Plants**  
**TOMATOES**

**3" POT** ..... **\$2.00**  
also **TRAY of 4** ..... **40¢**

- MORETON HYBRID
- BIG BOY HYBRID
- BETTER BOY HYBRID
- ROMA
- SUNRAY YELLOW
- BEEFMASTER
- RED CHERRY



# Outdoor Room Meets Relaxation Need

Today's home architecture and the communities in which homes are built, the pace of life of the people who live in those homes, and the quality of the environment surrounding them all call for a new approach to outdoor living.

The nursery growers, garden centers and landscape

firms which make up the American Association of Nurserymen are studying this fact of life, and have come up with a new "outdoor room" to meet what they identify as an important need.

They call it the "quiet place".

The working man or woman comes home from a noisy,

smelly, tense world with a need for quiet, fresh air, peace of mind, and comfort.

When the weather is at all acceptable, these should be found outdoors; but, too often, the outside part of the home is not designed to provide them.

Many homes these days are built with a concrete slab

somewhere at the back which is intended to serve as a patio. With some imagination and a bit of plantings, it can be made into a useful additional room to add to the home—a party place.

But seldom does it serve as the place for retreat or intimate conversation today's hectic pace makes neces-

sary. Thus, the development of the new outdoor room: the quiet place.

Depending on the decorative bent of the family, or the creativeness of the garden center or landscape designer, the "quiet place" may take on any number of shapes and sizes and decorative approaches.

Common ingredients will

be a "sight and sound" barrier of shrubs and trees, splashes of color provided by flower plants and trees, a couple of comfortable outdoor chairs or lounges, or sometimes, a birdbath or fountain to add nature's music to the mini-environment.

The important element in the planning of a "quiet place," the association says,

is that it provide the small and private outdoor room for the home—the place where one or two or three tired and busy people can relax in a healthful atmosphere, in beauty, in release from the noise of traffic and industry, and in privacy.

Green, growing nature's gifts provide the vital ele-

ments for natural air conditioning, attractiveness, sound reduction, and sight screens.

This is the right time of year to set aside a corner of the yard to design a quiet place.

It can be another room of the home—an outdoor room—to add a new dimension to family life.

## 24-Inch Stud Spacing Cuts Framing Costs

When you are building a house, space those floor joists and wall studs 50 percent farther apart—at 24 inches instead of 16—and you'll save from \$250 to \$500 on framing costs.

Test houses supervised by the National Association of Home Builders have proved it, and both NAHB and the lumber industry are promoting this technique for saving on lumber and labor.

All four of the major building code agencies, plus the Federal Housing Adminis-

tration, accept the 24-inch framing module, which involves floor joists, wall studs, and roof trusses.

The number of builders who have swung to the wider spacing is growing, but a majority of the more than 100,000 house contractors continue to frame their units at 16-inch centers, thus passing up sure savings.

In hundreds of communities, outdated codes still bar use of the 24-inch system. But local change is merely waiting for someone to

take the first step, observes the nationwide technical staff of Western Wood Products Association.

Oftentimes, no builder has asked the building inspector about it, and no home buyer has demanded it of his contractor.

A builder often is reluctant to change to 24-inch spacing for fear that his competitor

down the street will point out to prospective buyers that his framing looks flimsier than 16-inch.

Actually, controlled tests accepted by code agencies have proved the wider spacing to be fully adequate.

This system requires the next greater thickness for rack-resistant plywood or insulation aboard to be used

as sheathing over the framing skeleton.

Large builders who sell from completed models have no fear of visual comparisons of framing, and put the savings into more useful and appealing items, such as appliances, storage or a wood deck.

But the savings on both lumber quantities and man-

hours that are inherent in 24-inch spacing are equally available to the small builder. It may be up to the home buyer to demand it before construction starts.

A 16-page booklet, "Mod 24," which explains how the system is applied, is offered free by Western Wood Products Assn., Yeon Bldg., Portland, Or. 97204.

## Nasturtiums Are Edible Bouquets

For a really delicious taste-thrill, snap off the spur of a nasturtium flower and eat it.

The combination of sweet nectar and mildly pungent flavor of the plant mingle to produce a delicious taste.

Actually, the entire nasturtium plant, including stems, leaves, flowers and seeds are great to eat.

The spicy leaves are good in sandwiches and salads, imparting a flavor similar to garden cress. The seeds make a good winter snack.

They grow large as peas and are easy to handle.

Just clean and bottle them with freshly boiled vinegar. Then seal and store for winter.

Of course, nasturtiums are beautiful in the flower garden. Choose dwarf varieties for low beds and borders, and tall types to climb up trellis and netting.

Flowers are mostly yellow, orange and red on long stems excellent for dainty flower arrangements.

Cultivate soil well before planting seed in spring after danger of frost. When planted in shade or a soil that's too rich and moist, they have a tendency to produce more leaves than flowers.

Children love to plant nasturtium seeds because the seeds are very easy to handle, and the resulting plants have other attractions.

For instance, hummingbirds love nasturtium nectar, and if you have never seen a hummingbird in your garden a bed of nasturtiums might well attract them.

Two popular varieties of nasturtiums are the gleam and jewel series. Flowers of gleam are extra-large and sweet-scented, growing three feet tall with stems long enough to make beautiful flower arrangements.

The jewel series are low-growing—just one foot high, each plant creating a neat dome of flowers and foliage.

EVERY PORTION of a nasturtium is good to eat—the flowers, the stems and the leaves are great in salads, while the seeds are delicious pickled.

**BOLENS**  
FMC CORPORATION

**New Riding Mower**  
...works harder, handles easier!

Model 728 7 hp  
ENGINE IN THE REAR  
AUTOMATIC TYPE STEERING WHEEL

Model 728 7 hp  
ENGINE IN THE REAR  
AUTOMATIC TYPE STEERING WHEEL

New agility, new power plus new convenience and safety features. A compact 7 hp performer ideal for mowing, hilling and sweeping. Engine in rear over wheels for added traction. Big 28" mower. Key lock ignition. Interlock switches at seat and brake. 3 forward speeds, 1 reverse. Automatic-type steering wheel for fast, sure control. Electric Start Available.

**\$489**

**BROQUET FORD TRACTORS & EQUIPMENT**  
34600 W. 8 MILE,  
476-3500  
MON.-FRI. 8 a.m. - 5:30 p.m.  
SAT. 8 a.m. - NOON

**Prevent Rust**

To avoid rust stains, use galvanized, aluminum or stainless steel nails for outdoor projects.

**DEPENDABLE GARAGE BUILDERS**

**SPRING PRICES FROM \$1288<sup>00</sup>**

18'x20' DETROIT CODE EXCLUDE CEMENT BRICK FRONT EXTRA

- ADDITIONS
- PORCHES
- DORMERS
- KITCHENS

PHONE KE 8-2850

**Cole Building**  
Since 1939  
26055 Grand River  
FREE ESTIMATES  
VISIT OUR MODELS  
OPEN 9-9

**PINE CASHWAY**  
FULL LINE LUMBER DEALER

**BONANZA For Bargain Hunters**  
GET YOUR SHARE OF THESE KING SIZE BARGAINS

**ALUMINUM GUTTER**  
BAKED ENAMEL 5" K \$299 EA.  
10' Gutter \$229 EA.  
10' Downspout  
ALL ACCESSORIES IN STOCK  
C/C

**BAKED ENAMEL ALUMINUM SIDING**  
ALUMINUM SIDING \$2295  
100 SQ. FEET WITHOUT BACKER  
NEVER RUSTS EASILY APPLIED NO PAINTING FULLY GUARANTEED \$2795  
100 SQ. FEET INSULATED BACKER C/C

**INSTANT REDWOOD FENCING**  
Quality California redwood fence for yard or patio.  
**REDI-WEAVE**  
WATER REPELLENT TREATED HORIZONTAL PANELS  
• 4x8 SECTION ..... \$13<sup>25</sup> EA.  
• 5x8 SECTION ..... \$15<sup>75</sup> EA.  
• 6x8 SECTION ..... \$16<sup>00</sup> EA.  
C/C

**NEW! BEAUTIFUL PATTERNED PANELING**  
**AFCO**  
VINYL ON HARDBOARD  
LOW ON BUDGET HIGH ON QUALITY  
4x8x1/4  
"LOOMA FLEECE" NEW BEDFORD "AVOCADO FLEECE" \$695 EA.  
MATCHING MOULDING \$149 C/C  
Decorative and durable vinyl paneling will add prestige and value to your home. A wide selection of beautiful patterns.

**WOODGRAINED PANELS by ABTIBI**  
• COLONIAL HICKORY • AVOCADO PECAN  
• ROSEWOOD • PREMIUM WALNUT  
• BARNWOOD • DRIFTWOOD BLUE  
• SALEM CHERRY • SORRENTO OAK  
• HANTUCKET MAPLE • ORCHARD CHERRY  
\$519 4x7 C/C \$679 4x8  
WOODGRAIN ON HARDBOARD

**EXTERIOR PLYSCORE PLYWOOD**  
4x8x1/2" \$595  
PRECISION SHEATHING CD-EXTERIOR  
4x8x1/2" \$795  
PLUGGED & TOUCH Sanded IDEAL FOR UNDERLAYMENT C/C

**PRE-HUNG DOORS**  
ELIMINATE HOURS OF LABOR BY USING EASY-TO-INSTALL PRE-HUNG DOORS  
From \$24<sup>95</sup> C/C

**LAUAN/UNDERLAYMENT PLYWOOD**  
4x8x1/4 \$479 EA.  
(SOLID CORE) CASH & CARRY

**PANELING**  
By Georgia Pacific  
Tropicana Lauan  
• SPICE  
• COCONUT  
• BANANA  
4x7 \$297 4x8 \$349 C/C

**CORRUGATED FIBERGLASS PANELS**  
GREEN & WHITE  
26"x96" REG. \$3.47 NOW \$269 C/C  
26"x120" \$3<sup>00</sup> 26"x144" \$4<sup>00</sup>

**2x4x7 ECONOMY KILN DRIED**  
59¢ C/C (LIMIT 50 PER CUST.)

**CALIFORNIA REDWOOD**  
4"x6" 59¢ Lin. Ft. Ideal for Patio or Garden C/C

**MIRROR TILES**  
Adds instant beauty to any room. Beautifies and brightens.  
12"x12" 75¢ EA. As Low As C/C  
4x8x3/8 4x8x1/2 \$169 \$195 C/C

**DRY-WALL**  
4x8x3/8 4x8x1/2 \$169 \$195 C/C

**OPEN SUNDAY 10 A.M. TO 4 P.M. - OPEN THURS. & FRI. EVENINGS 'TIL 8 P.M.**

**PINE**  
West Side Yard  
12222 INKSTER RD. 837-8111

Lincoln Park  
3255 FORT ST.  
388-5177



## Leaves Relieve Noise Pollution

A major characteristic of contemporary society is noise. Traffic sounds, sirens, super-sonic booms, machinery, amplified musical instruments, raucous voices.

All have become a way of life, and, according to informed authorities, contribute to and aggravate all sorts of tension-related ailments: headaches, stomach ulcers, neuroses, mental illness, allergies, even cardio-vascular and circulatory disease.

Nature has a gift to relieve the condition, the American Association of Nurserymen says. It's a simple, green leaf.

Among its many other talents, a leaf has the ability to act as an acoustical baffle, deflecting sound waves, changing their direction, reducing their intensity.

Highway engineers have become aware of this. They know that mass plantings of hedges, trees, shrubs, grass, and vines can reduce the noise of heavy highway traffic by as much as 60 per cent.

The noise level above wide expanses of concrete can be reduced as much as threefold if the concrete surface is broken up by plantings.

Now the nation's nursery growers, garden center operators, and landscape firms in the American Association of Nurserymen are encouraging private homeowners to utilize the power of plantings to silence their surroundings.

It is more than a matter of beauty, they say. It may well be a matter of survival in an otherwise too noisy world.

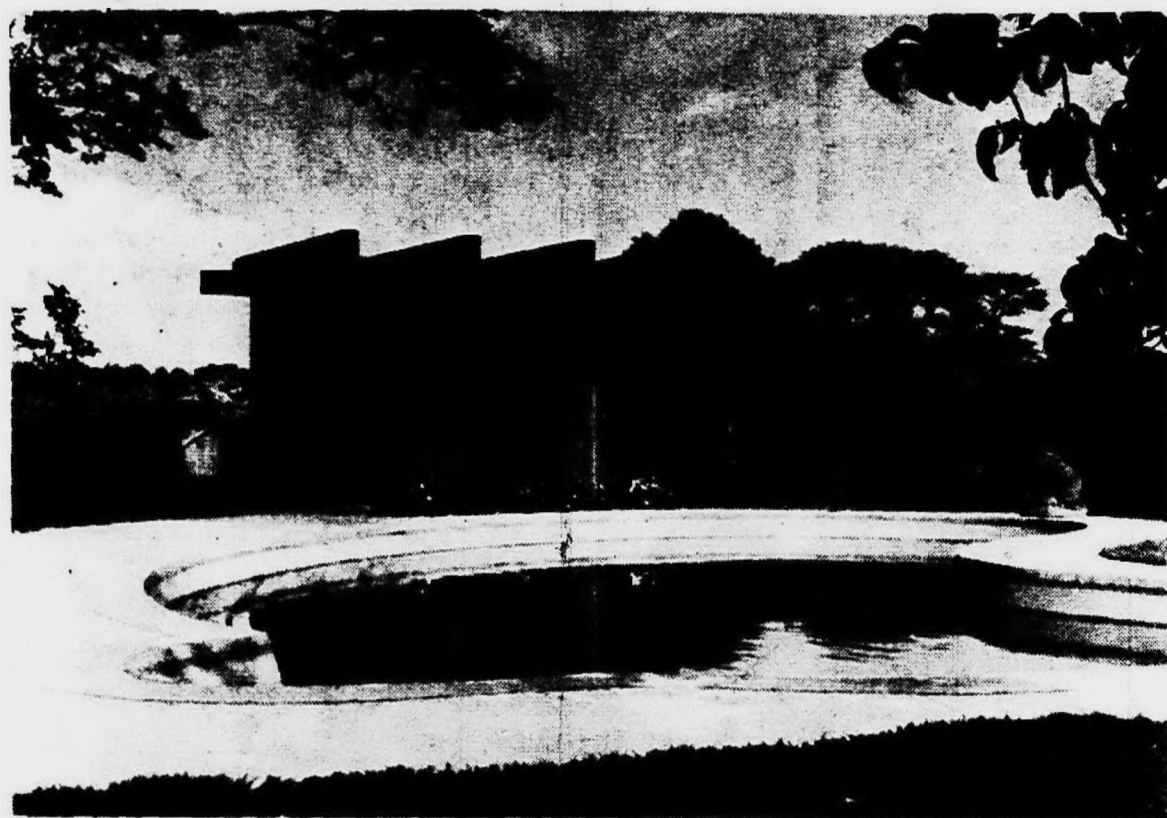

REDWOOD POOL HOUSE is adaptable to house dressing rooms, pool equipment, sheltered dining and relaxation area, perhaps a sauna. For additional information on building outdoor structures, write for the booklet "Garden Redwood" from Dept. JC, California Redwood Assn., 617 Montgomery St., San Francisco, Calif. 94111, and enclose 10 cents handling.

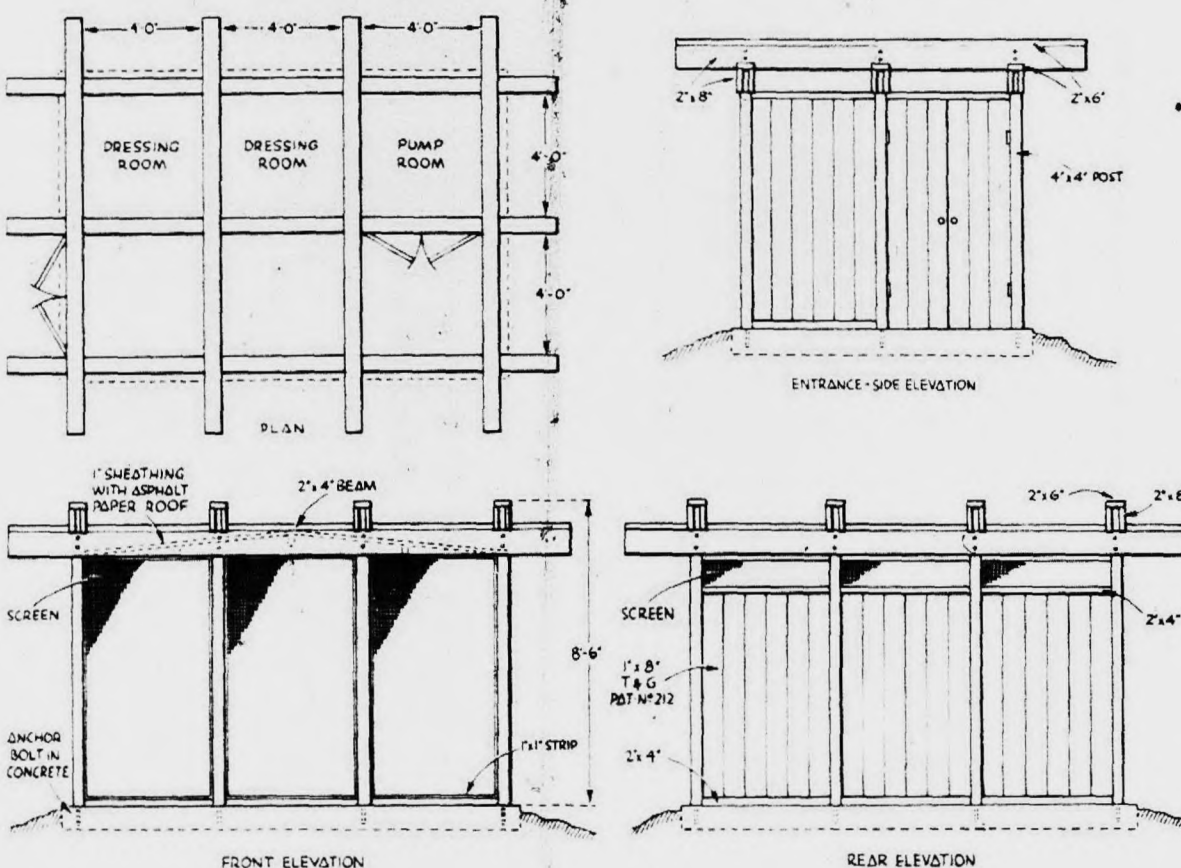

## Built-In Buffet Benefits Dining

A dining room buffet for serving and storing dishes, linens, and silver can be built in, adding a custom look to the room.

Simple box construction of 2x4-inch western wood is framed in any dimension, to suit proportions of the room and amount of storage space desired.

Louver wood doors offer full access to the storage shelves and may be stained or painted to complement the room decor.

## Design Sets Housing Style

Choice of wood siding material and applications for a house should depend on size and design of the particular model.

Single-story homes are most effective with vertical sidings, although horizontal sidings can be used to emphasize low, sweeping lines.

Horizontal lap siding de-emphasizes verticals in two-story designs, and split-levels look best in horizontal clap-board coverings.

## Fescues Added To Mixtures

In compounding the top lawnseed mixtures, fine fescues are invariably included because of their ability to withstand shade and to con-

quer poor soil. Fine fescues are of two sorts, the dense-growing Chewy variety, and the creeping types.

### ROSES

SELECT WHILE IN BLOOM

Red, Pink, Yellow and White  
Standard - Non-Patented

**CHRISTENSEN'S**  
*Plant Center*

2525 ANN ARBOR RD.  
ANN ARBOR, MICHIGAN 48106

HOURS: OPEN 7 DAYS 10-8 p.m.

## CUT YOURSELF A DEAL NOW!



**The Cadet 76**  
With Electric Start  
36" Mower  
Reg. 901.00

NOW  
**\$695<sup>00</sup>**

31666 8 MILE RD., FARMINGTON  
**476-0960**

Any way you cut it.

**INTERNATIONAL HARVESTER**



## COMPLETE SELECTION HARDWARE and BUILDING SUPPLIES

### California SUMMER LIVING SPACE... with WOOD DECK KITS

DO IT YOURSELF

FAST, SIMPLE, STRONG  
NO GUESS WORK OR MISTAKES  
CONTRACTOR PATENTED SYSTEM  
COMPLETE MATERIALS LIST AND INSTRUCTIONS  
NO ROTTING

ADD A VALUABLE ASSET TO YOUR HOME AT A MINIMUM COST. IDEAL FOR ENTERTAINING, EXCELLENT GARDEN SPOT. BUILD IT YOURSELF IN THE EASY STEPS OF CRECO-PAL WOOD DECK KITS... COMPLETE WITH BRACKETS.

**OVER 50 SIZES**

CONSTRUCTION REDWOOD	
2x4 ... 25' LIN. FT.	4x6 ... 65' LIN. FT.
2x6 ... 38' LIN. FT.	6x6 ... \$1.08 LIN. FT.
2x8 ... 49' LIN. FT.	6x8 ... \$1.54 LIN. FT.
4x4 ... 52' LIN. FT.	CASH & CARRY

<b>Drywall</b> 4'x8' 3/8" 1/2"	<b>R/M Cement</b> \$1.45 <b>R/M Mortar</b> 90 lb. bag <b>Playsand</b> 95¢ 80 lb. bag <b>Asphalt Patch</b> \$2.10 80 lb. bag
--------------------------------------	--

<b>ALUMINUM GUTTER</b> 4"x10" K TYPE \$2.69 5"x10" K TYPE \$2.99 2"x3"x10" DOWNSPOUT \$2.10 WHITE ONLY C/C
--

### HOUSE PAINT SPECTACULAR

25% MORE FOR YOUR DOLLAR

**MOORE'S HOUSE PAINT**  
EXTERIOR GLOSS FINISH

- For wood siding, doors & trim.
- Covers most surfaces in one coat.
- Long lasting durability & excellent gloss retention.

**MOORGARD**  
LOW LUSTRE LATEX HOUSE PAINT

- Easy brushing—quick drying.
- Resists blistering, fumes & mildew.
- Non-fading colors stay clean & bright.

**HURRY SALE ENDS SATURDAY JUNE 9th**

**House Paint Spectacular Offer Coupon**

I purchased \_\_\_\_\_ gallons of:

☐ Moore's HOUSE PAINT ☐ Moorgard \_\_\_\_\_ gals.

and received as a BONUS \_\_\_\_\_ gals.

NAME \_\_\_\_\_

ADDRESS \_\_\_\_\_ STATE \_\_\_\_\_ ZIP \_\_\_\_\_

CITY \_\_\_\_\_

Coupon must accompany purchase—Offer expires June 9, 1973

OFFER EXPIRES JUNE 9, 1973

**CORRUGATED PLASTIC PANELS**  
PERFECT FOR PATIOS & FENCES \$2.95  
26"x96"  
OTHER SIZES AVAILABLE  
HEAVY WEIGHT 5 OZ.

**KNOTTY CEDAR PANELING**  
1"x6" "JUST ARRIVED"  
1"x8" SUPPLY IS LIMITED  
1"x10"  
HURRY!

**PANELING HEADQUARTERS**

OVER 70 DIFFERENT PANELS IN STOCK

AS LOW AS \$2.99 C&C

**OLYMPIC STRAIN**

**LiL Red Barn**

8'x8' \$299<sup>00</sup>

COMPLETE PACKAGE K.D. OTHER SIZES IN STOCK

**VANITIES**

AS LOW AS \$49<sup>95</sup>

COMPLETE WITH FORMICA TOP & SINK • FAUCETS EXTRA •

20 DIFFERENT MODELS ON DISPLAY

**66 Colors: SOLID & SEMI-TRANSPARENT**

**FATHER'S DAY SPECIAL**

**FREE KEY START**

WORTH \$30

Limited Offer: Buy this Toro "Key-Start" starting mower and get the key starter free. Offer good while inventories or promotional models last.

\$219.95 VALUE SALE \$189<sup>95</sup>

SAVE 10% ON ALL TORO MODELS AT TELA-WARREN

**Black & Decker**

13" Double-edged blade shrub & hedge trimmer \$14<sup>99</sup>

13" Single blade shrub & hedge trimmer \$9<sup>99</sup>

**DELUXE LAWN EDGER & TRIMMER**

Edges 20 times faster than hand-edgers. Cuts 3/4" wide trench on first pass. Wings blade won't clog. Instant release trigger switch. Two handles and big wheels for steady control. No bending. Rotates to become a trimmer.

#8220 GRASS TRIMMER ONLY \$12<sup>99</sup>

**TELA-WARREN LUMBER & HARDWARE CENTER**

6938 N. TELEGRAPH LO 3-2190

Open Mon.-Thurs. 8-6 Saturdays 8-5  
OPEN FRIDAY 'til 9 p.m.



**JOE GRAY**  
Concerned Citizen

**1 YEAR  
TERM for  
SCHOOL BOARD**

Paid for by Gray for School Board,  
John W. Anderson, Chairman

**VOTE JUNE 11  
FLORA**  
for  
School  
Board

Paid Political Advertisement

# Duke Ellington Tops July 4 Program

**PLYMOUTH**  
Duke Ellington and his orchestra will perform in concert at the Plymouth Cultural Center on July 4 from 7 to 9 p.m.

Advance tickets for the performance are on sale now at the center, 525 Farmer, at \$3 for bleacher seats and \$4 for the main floor.

The legendary jazzman's appearance was made possible by action of the City Commission Monday imposing a new, more flexible fee schedule for major events at the center which would accommodate the demands of

promoters of professional entertainment.

Under the former system, all major programs at the center were charged a basic minimum fee of \$350. Those which charged admission were then required to split their after-profit expenses 60-40 with the City.

The new schedule offers three possibilities - the original 60-40 percentage split, a \$350 minimum with an additional six per cent of gross receipts to the city (the arrangement reached with the Ellington promoters), or a straight 10 per cent of gross

receipts to be paid to the city.

The concert was made possible, and is receiving its financial backing, by two Plymouth residents with an interest in making use of the Cultural Center facilities during the slack summer season.

Dennis Campbell, sales representative of Detroit Gasket Co., and Frank Phillips, president of A & K Vending, which services machines at the center, arranged the appearance through friends.

**ACT NOW BEFORE OFFER EXPIRES**

**PLYMOUTH BRANCH OFFERS**

# FREE GIFTS

**YOUR CHOICE MAY 21 THRU JUNE 15, 1973**

**FOR NEW SAVINGS ACCOUNTS OF \$200 OR MORE**

OPEN A NEW ACCOUNT or ADD \$200 TO YOUR PRESENT ONE. This is our get acquainted FREE GIFT offer to new customers - or our thank you offer to present account holders. We are celebrating the acceptance the citizens of Plymouth and surrounding area have shown for our NEW OFFICE. We want to make new savers and show appreciation for our regular savers. The past months have been exceptionally successful - this is our way of showing appreciation for the past and our faith in the future growth of this Plymouth Branch which has exceeded all expectations.

(Limit one gift to each family)

**CORY 4 to 8 CUP  
DELUXE  
PERCOLATOR**

Walnut and gold trim that compliments the finest table settings. Great tasting coffee because of non-porous glass. It features high quality heat/cold resistant glass with cup markings, heat proof handle, snap in cover and taste-guard perk basket.

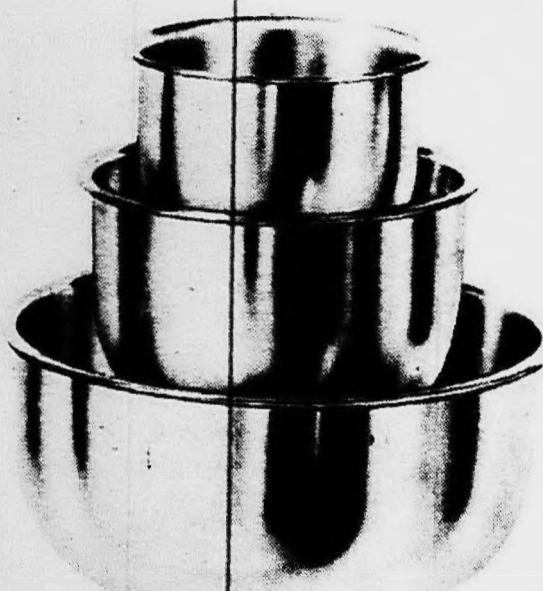
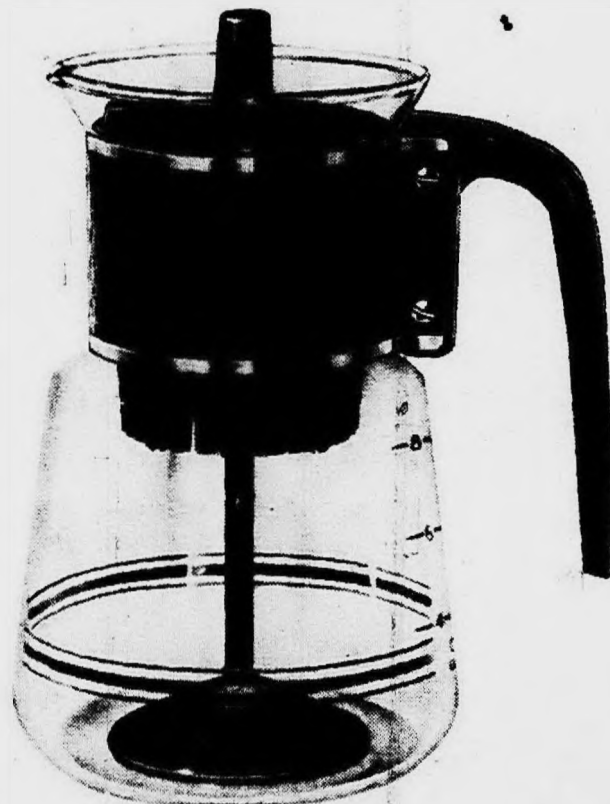

**VOLRATH  
STAINLESS STEEL  
MIXING BOWLS**

Bright, easy to clean, long lasting finish - won't rust or tarnish - won't break, chip or crack. 3 piece - 4, 1 1/2 and 3 qt. sizes. Distinctive servers for salads, vegetables and snacks. Ideal for mixing and storing.

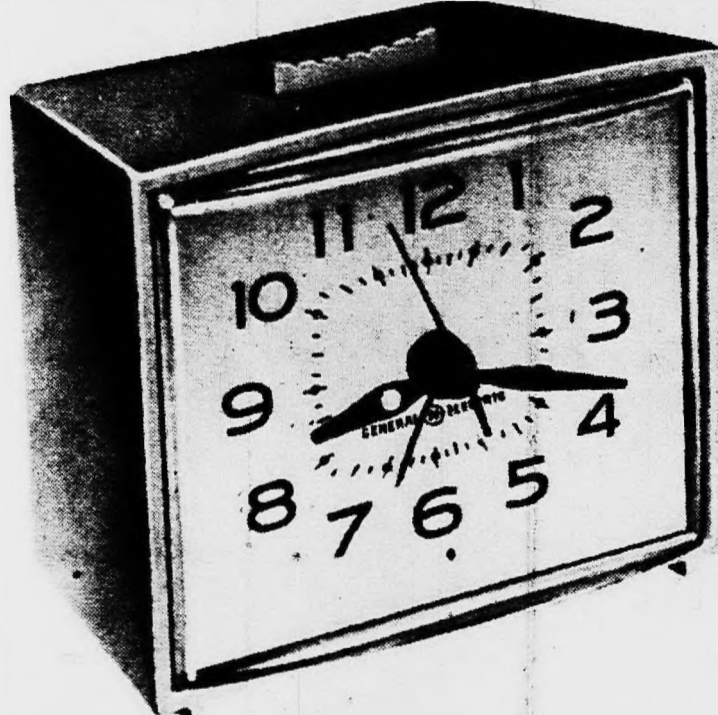

**GENERAL  
ELECTRIC  
Snooz Alarm  
CLOCKS**

Smart styling and compact design, repeat alarm lets you sleep briefly, then wakes you up gently. All antique white finish, GE quality.

**Open Your Account  
at our Plymouth  
Branch:**

Obtain the highest interest  
rate paid on passbook  
accounts in Michigan

**5%**  
Per  
Annum

**DAILY INTEREST  
COMPOUNDED  
QUARTERLY**

This is your grand opportunity to open, add to, or transfer your savings account. Select your choice of these free gifts. Get Surety's highest earning 5% daily interest earning on Passbook Savings. Full deposit & withdrawal privileges at any time. Your account compounded quarterly and insured to \$20,000.

**SURETY FEDERAL**

**SAVINGS AND LOAN ASSOCIATION**

VISIT OUR NEW BEAUTIFUL MODERN FINANCE CENTER TODAY!  
1200 SOUTH SHELDON ROAD - PLYMOUTH, MICH.

# GRAND OPENING

**JUNE 6 thru JUNE 16**

**Firestone** the people tire people

**LOPER FIRESTONE**

280 ANN ARBOR RD  
PLYMOUTH  
PHONE 453-3900

446 S. MAIN  
NORTHVILLE  
PHONE 349-6890

HOURS: Mon thru Fri 8-8 p.m.  
Sat 8-3 p.m.

**PRIZE  
DRAWING**

- 1st DLC Sup-R-Belt  
Whitewalls
- 2nd 10-Speed  
Bike
- 3rd Monroe  
Shocks

**NO  
OBLIGATION  
JUST  
REGISTER**

**FREE  
BALLOONS**  
for kids  
Smiley Pencils  
Yardsticks for Women  
Litter Bags

**40,000 MILE TIRES**

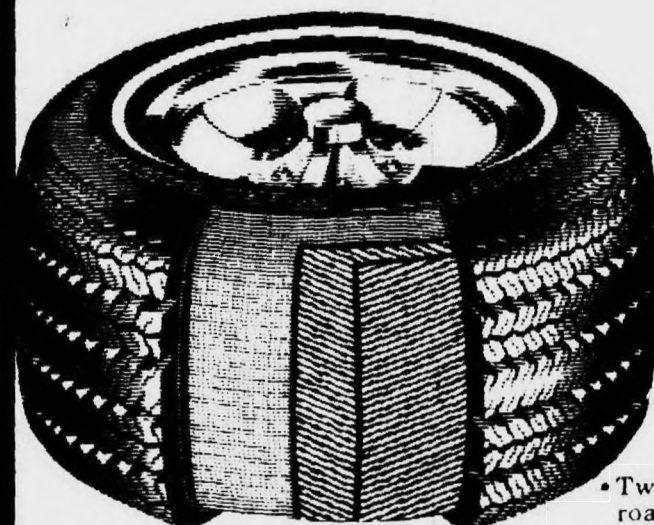

**STEEL  
RADIAL 500**

A 40,000 mile tire from  
**Firestone**

- Two strong steel belts supply outstanding road hazard resistance.
- Wide 70 series design for excellent traction and smooth ride.
- Radial construction gives maximum tread-to-road contact for easy steering and handling.

Original equipment on many of America's finest 1973 cars!

Size	Exchange price each	F.E.T.
BR70-13	\$43.70	\$2.01
175R-13	43.70	2.00
DR78-14	48.80	2.35
GR70-15	61.15	3.06
HR78-15	65.25	3.20
JR78-15	71.35	3.43
LR78-15	75.40	3.48

Prices plus taxes and tire off your car. Blackwalls available in some sizes.

**Firestone RADIAL V-1**

*Now at everyday low discount prices*

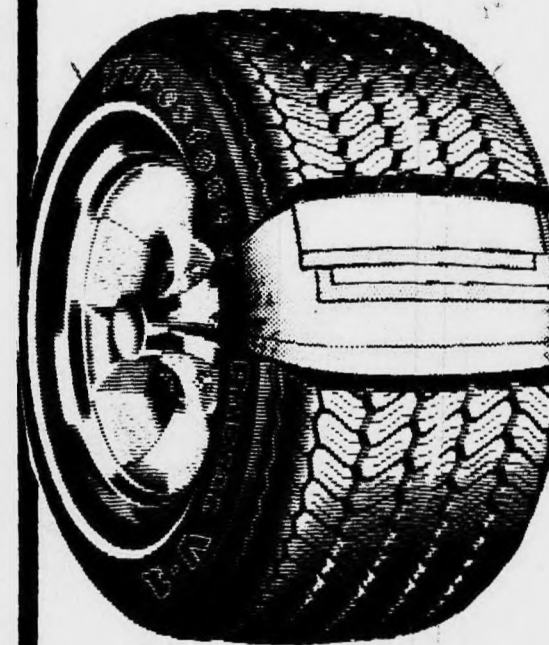

**40,000 MILE TIRE**

Designed, developed and built for the American motoring public, here's a 70 series radial tire you'll be proud to own! Built with an aggressive European-type tread design, this 40,000 mile tire features a smooth ride, excellent mileage, handling, traction, impact resistance, and economy... a combination you won't want to pass up!

Size	Base price each	Now price each	F.E.T.
FR70-14	\$55.50	\$47.30	\$2.88
GR70-14	61.50	52.55	3.06
HR70-14	68.25	58.20	3.33
GR70-15	65.00	55.45	3.08
HR70-15	69.75	59.55	3.33
JR70-15	76.50	65.30	3.55
LR70-15	79.50	67.90	3.70

Prices plus taxes and tire off your car. \* As determined under phase 2 Federal price regulations.

**CHARGE 'EM**



Prices as shown at Firestone Stores. Competitively priced at Firestone Dealers and at all service stations displaying the Firestone sign.

**RALLY 100  
CHROME WHEELS**

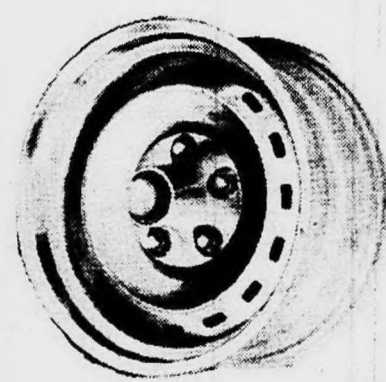

14x6 \$16<sup>88</sup>  
15x6

14x7 \$18<sup>88</sup>  
15x7

**LOW PRICE ON  
MAG WHEELS  
CRAGAR-APPLANCE  
KEYSTONE-ANSEN  
ET-SPRINT I & II**

**LUBE and OIL CHANGE**

We change engine oil & lubricate chassis. Price includes up to 5 quarts of high quality oil.

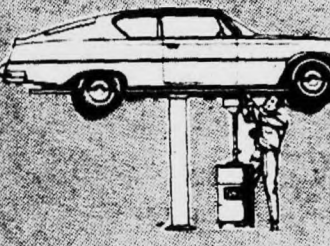

Call for appointment to avoid delay.

**\$5<sup>88</sup>**

**FREE  
OIL  
FILTER**

**Plastic Coated  
PLAYING CARDS**

- Plastic coated
- Liner finish
- Attractively packaged

**25¢** per deck  
LIMIT 1 DECK  
Additional 49¢ per deck

**WIDE  
STRATO-STREAK**



**CLOSE  
OUT  
PRICES!**

**Jack Nicklaus  
GOLF BALLS**



**by MacGregor**  
\$1<sup>39</sup>  
Package of 3 (Limit 1 package)  
(Additional balls \$1 ea.)

**NEW**  
Revised 1973  
edition

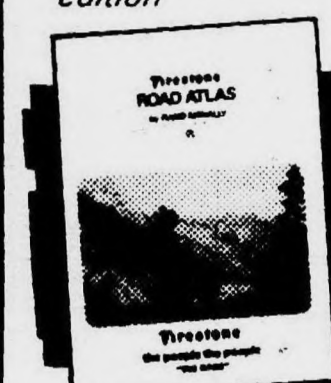

**Firestone  
ROAD ATLAS  
by RAND-McNALLY**

- 128 big pages, size 11" x 14 1/8"
- Road maps, mileage tables of U.S., Canada, Mexico
- Maps of 184 major cities

**\$97¢**  
Limit one

*Your premium for shopping at Firestone.*

**Famous brand  
SHOCK  
ABSORBERS**  
Exceed original equipment quality

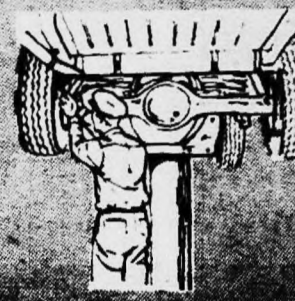

**\$12<sup>88</sup>**

**DISC BRAKE  
SERVICE**

Replace front disc pads. Machine both front rotors.



**\$48<sup>88</sup>**  
Calipers rebuilt \$12.88 each.



**KARATE AND JUDO SCHOOLS OF America**  
**BEGINNERS CLASSES**  
 10 A.M. TO 10 P.M.  
**IN LIVONIA**  
 29155 W. 7 MILE RD.  
 (Just E. of Middlebelt)  
**474-0555**  
 Also at:  
 WARREN 756-9555  
 25511 Van Dyke  
 at 10 1/2 Mile Rd. CENTER LINE  
 ROYAL OAK 576-8555  
 4324 N. Woodward 3 Mile S. of 14 Mile

**HAZA WITKA**  
**THE CAMP FOR BOYS**  
**TRAVERSE CITY AREA**  
 A balanced program of camp activities, plus trips, sailing, pioneering, horsemanship and water skiing. Skilled guidance without regimentation.  
 Enrollment 60 Boys  
 Ages 8 to 15  
 4, 6 or 8 week programs  
**DOUGLAS GEMBS, DIRECTOR**  
**484-3167**

**CONSUMERS POWER**  
 11801 FARMINGTON RD.

**FOX PHOTO**  
**KODAK POCKET INSTAMATIC**  
 model 20 camera outfit  
 Offer Expires JUNE 13th  
**\$19.99** SALE PRICE  
 This is the tiny camera, that fits almost any pocket, and yet gives you big beautiful 3 1/2 x 4 1/2" color, or black-and-white prints, or color slides. Instant load, uses Magi-cube, which doesn't need batteries, no focusing, and only 1 inch thin. Complete Kodak outfit includes camera, 1 roll 110 Kodacolor film, Magi-cube, and wrist strap.  
 Master Charge - BankAmericard

**FOX PHOTO**  
 882 W ANN ARBOR TRAIL  
 Downtown Plymouth  
 PHONE 453-5410

# LumberDays Alive At Hartwick

The saga of Michigan's early lumber days and camping go hand in hand at Hartwick Pines State Park.

The park, seven miles northeast of Grayling on M-93, contains 9,138 acres, including some 80 acres of virgin white pine and hemlock, the last remaining stand in the Lower Peninsula.

Camping, history, hiking, fishing and canoeing are offered in this park, a favorite of many.

Besides the towering trees, an attraction in themselves, a kitchen mess hall, workshop, logging wheels, chains and a museum remind visitors of the lumbering in this area in the last half of the 19th century.

Some nine miles of hiking trails, not all of them marked, wander through the woods. One of the best-known leads to the chapel in the pines which offers a solitude all its own.

Fishing is excellent, since the AuSable River, one of the state's famed trout streams, runs through the park.

The AuSable is equally popular for canoeing.

Although one of the smaller state parks with 46 mod-

ern campsites, it attracted 163,879 persons last year with 4,833 permits issued, making

it one of the most popular in the Lower Peninsula from standpoint of usage.

Hartwick Pines State Park was named for Maj. Edward E. Hartwick, who died of ill-

ness in World War I. His widow purchased the property in 1929 and gave it to the state. The park was dedicated in 1935.

If Hartwick Pines State Park campground should be full, other state parks in the vicinity include Higgins Lake State Park North and South, with 203 and 506 campsites respectively; Otsego Lake Park, 201 campsites and Rifle River Recreation Area, 128 campsites.

There also are five privately operated campgrounds in the Grayling area. Prices range from \$2.50 to \$5.50 a night.

Area attractions include the Fred Bear Museum on M-93, two miles west of Grayling, with extensive collections of trophy game animals from India, Africa and North America, shot by bow and arrow; the Grayling Fish Hatchery, in Grayling; the Call of the Wild Museum in Gaylord, near the silver blue water tower, adjacent to I-75; Camp Grayling National Guard reservation, west of Grayling on Lake Margrethe, open to the public; and rides on the Little Smokey scenic steam train, a mile and a half west of Grayling, or cruises on the Nora Lee Paddleboat, which operates on the AuSable River in Grayling.

for recreation, fun... try a  
**STATE PARK**

**HARTWICK PINES STATE PARK**

ONE OF THE FEW REMAINING TRACTS OF VIRGIN TIMBERLAND MAY BE SEEN AT HARTWICK PINES STATE PARK, SEVEN MILES NORTHEAST OF GRAYLING ON M-93. THE PARK, COVERING 9,138 ACRES, IS SITUATED IN THE CENTER OF MICHIGAN'S ONCE-GREAT WHITE PINE FOREST. IT INCLUDES MORE THAN THREE MILES OF THE EAST BRANCH OF THE AU SABLE RIVER, ONE OF MICHIGAN'S FAMOUS TROUT AND CANOE STREAMS. A MARKED TRAIL LEADS TO A 155-FOOT MONARCH PINE, LUMBER ERA RELICS AND A MEMORIAL CHAPEL IN THE PINES.

IF NEW TO YOU, PRACTICE TRAILER HANDLING BEFORE YOU START ON YOUR FIRST TRIP. HAVE SOMEONE EXPERIENCED TEACH YOU THE TECHNIQUES, PARTICULARLY BACKING UP. REMEMBER, WHEN BACKING A TRAILER, THAT THE UNIT TURNS IN THE OPPOSITE DIRECTION OF YOUR CAR'S FRONT WHEELS.

Bring 'em back ALIVE!

SHOPPING CAR

DRAWN FOR ASA BY S. LEE BOWERS

**Rain Proof Your Car**

Check doors, windows and trunk occasionally for loose gaskets that could let rain trickle into a car, recommend auto experts. Gaskets can be reset with contact cement or special rubber - to metal cement available at most auto supply stores.

## Fat Intake Related To Longevity

Research by nutritionists at Michigan State University shows a substantial relationship between fat intake and longevity.

In a paper given before a recent meeting of the American Institute of Nutrition in Atlantic City, N.J. Miss Eleanor Schlenker, Dr. Olaf Mickelson, Dr. James Feurig and Dr. Margaret A. Ohlson reported the results of a new survey of 97 women previously studied in 1948.

When they correlated dietary intake of fat with longevity, the researchers found that the greater the fat intake, the shorter the life and the greater the difference between life expectancy and age at death.

Women who died 15 years earlier than expected consumed diets that provided 80 grams (2.8 ounces) of fat per day. Those who lived 10 years longer than expected consumed 49 grams (1.7 ounces per day).

In addition to the difference in fat intake, the study shows that the women who died prematurely had higher intakes of calories and carbohydrates and lower levels of thiamin, riboflavin, niacin and ascorbic acid (vitamin C).

## Check Shocks

Worn out rear shocks on a car may cause damage to the transmission, differential and universal joint, warn auto experts. Weak rear shocks cause the car to bounce going over bumps, lifting both wheels off the road and back down again.

**Lapham's**

Looking for a tailoring shop? Weight watchers or meticulous dressers, Lapham's has a complete alteration department ready to serve you. Personal fittings for both men and women.

Lapham's - Downtown Northville - 349-3677  
 Open Mon., Thurs., Fri. 9 to 9  
 Weekdays 9 to 6

**Don Lor's COLORLAND TV REPAIR & SALES**

INTRODUCES

**FREE! COUNTER CHECK**

WE WILL ✓  
 YOUR T.V. ✓  
 WHILE YOU WAIT ✓  
 Repair it or give you an estimate ✓

427-3910  
 33666 5 MILE RD.  
 3 blks. W. of Farmington Rd.

5.00 OFF ON SERVICE WITH THIS COUPON

**PANT STATION**

LAST WEEK OF GRAND OPENING SALE

PLANNED GOLF BAGGIES LAST WEEK \$10.00

GIRLS SWIM TOPS \$1.99

MEN'S BOOTS FROM SPAIN \$10.00 REG. \$35.00

PANT SELECTION "LET'S BOOGIE" T-SHIRT 99c

**PANT STATION**

17134 FARMINGTON RD., LIVONIA, MICH. 522-8772

ADRIAN MALL 28777 HOOVER WARREN, MICHIGAN

47 CASS AVENUE MT. CLEMENS, MICHIGAN

MONDAY-SATURDAY 10-9 SUNDAY 12-5

**Gifts For GRADS**

**PANASONIC PORTABLE RING RADIO 1288**  
 The craziest AM portable yet! Wear it on your wrist or twist to set on table top. Has built-in antenna, 2 1/4" dynamic speaker, roll-disc tuning and volume controls. Solid state engineered. Includes battery, earphone and gift box. Choose red, white, blue or yellow. R7272

**ALARM CLOCK 288**  
 Small enough to fit anywhere - just 2 1/2" x 3 3/4"! Easy-to-read; sweep second hand. 7369

**2-Speed Air Brush 1688**  
 Quickly dries & styles even the longest of hair without damaging. 500 watts. AB-1

**WATCHES**  
 SAVE 10%  
 Fine timepieces with unbreakable mainsprings. Choose from a selection of modern styles.

**Lady Sunbeam 2 HEAD SHAVER 4.99**  
 Exclusive two-sided micro-twin shaving head - one side for underarms, the other for shaving legs. Pink case with white and goldtone trim. LS4D

**TOT PLEASERS**

**THE ORIGINAL ROLLER DERBY STREET KING SKATES SIDEWALK SHOE SKATE**

"BSK" Black for Boys. "WSK" White for Girls.  
 GIRLS & BOYS SIZES 1-6  
 Newly designed COMPOSITION. DOUBLE ROW BALL BEARING WHEELS. High top shoe. SAFE. They won't fall off! LONGER WEARING. High top for better support. NO CLAMPS... NO ADJUSTING!

**\$6.95**

**5 MILE ROAD at FARMINGTON ROAD**

**LIVONIA True Value HARDWARE**

PHONE 937-1611 GA 2-1155  
 OPEN DAILY 9 a.m. - 9 p.m. SUNDAY 10-2 p.m.

BANKAMERICARD DINERS CLUB



REMEMBER?



# FOCUS: *Suburbia*

**hats off  
to  
DAD**

*(A Special Section For The Head Of The House)*

OBSERVER NEWSPAPERS •

Publishers of: The Farmington Enterprise & Observer, Garden City Observer,  
Livonia Observer, Plymouth Mail & Observer, Redford Observer,  
Southfield News & Observer and Westland Observer.

Remember when you used to share things with your Dad? The times you worked on special projects side by side, quietly enjoying each other with few words spoken ... or the times you had some long serious talks about the future.

Somehow Dad was always there, lending his strength, helping you grow. Maybe you're grown up now and your Dad has more white hair than he used to. Maybe you're looking for a neat gift idea to show him that you haven't forgotten the days when you were younger and his hair was darker.

This weekend's FOCUS: Suburbia "Hats off to Dad" will give you some good ideas for gifts that will help you say "Thanks for being my Dad!" Don't miss a single issue of your hometown newspaper's special weekly feature, FOCUS: Suburbia. In the weeks to come, we'll celebrate the Fourth of July and study the local ecological situation. For weekend fun and information be sure to join us!

**observer newspapers**



If you are in business and would like to place an advertisement in FOCUS: Suburbia--call your Observer Advertising Representative at 261-8600. Ad deadline is 3 p.m. Thursday.



# Regional Park Policy Changes Eyed

Within 30 days, a committee of the Wayne County Board of Commissioners and representatives of the Huron-Clinton Metropolitan Authority (HCMA) will meet to discuss the possible development of more parks within Wayne County boundaries.

The meeting was decided June 1 during discussion between the two groups over location of park sites and representation on the governing board of the regional park authority.

Wayne County commissioners dispute use of HCMA funds, claiming that Wayne County fails to receive a fair return for the approximate \$2.3 million it contributes to-

ward the HCMA annual budget in millage payments. Wayne County, the most populous of the five counties which are members of HCMA, is responsible for about 56 per cent of the park authority's revenue.

However, only about 2,500 out of 14,000 acres of HCMA developed parkland is located in Wayne County. Also it is estimated that only 22 per cent of HCMA parkland is in Wayne County, although some 59 per cent of the five-county population resides within Wayne boundaries.

Commissioner Thomas P. O'Rourke, chairman of the

public works committee, said he will recommend that the board refer the two issues back to his committee while discussions continue.

"I think our meeting was very productive," said O'Rourke. "We raised some problems and some needs which I think they did not previously realize, and they seemed cooperative toward our requests."

Eugene J. Ellison, chairman of the HCMA board, said that "certain park policies might need to be changed after 33 years without modification."

"HCMA is willing to look for and reconsider the use of

additional acreage within Wayne County to satisfy needs of this heavily-populated area," he stated.

Ellison said "this meeting between HCMA and Wayne County is long over due and, frankly, there were several things that we didn't realize from your standpoint - and if changes occur, they will have started here today."

He also indicated that property is not secured for parks merely because it is available, but rather because of the natural resources it will offer - and parks which are excellent for county recreation purposes may or may not fit into regional plans as

now developed by HCMA throughout the five-county area.

He said the authority would gladly explore possible future park sites within Wayne County with the parks and recreation department and the Wayne County Road Commission.

At no time during the discussion did the committee of the Wayne County Board of Commissioners indicate any dissatisfaction with William E. Kreger, Wayne County's representative on the HCMA board since 1954, who was also present at the meeting. In fact in a discussion regarding possible expansion of representation for Wayne

County on the HCMA Board, the feeling was expressed that Wayne County only wanted "more Bill Kregers."

Kreger pointed out that many improvements at Lower Huron Metropark near Belleville have been made because of his efforts in co-operation with other HCMA board members.

The 2,500 acres in HCMA parkland include Lower Huron with 1,200 acres and the new Willow Metropark at 1,500 acres, where a major games-swimming pool complex is under development and should be in use in 1974-75.

In addition, 1,711-acre Oak-

Rock is expected to be in public use in 1974-75 with a Nature Center and other facilities.

David O. Laidlaw, director of HCMA, stressed that historically the regional park system has built parks on the best natural resources available and to meet the needs of Wayne County residents - Lower Huron, Willow and Oakwoods Metro parks are all getting more attention in improvements so as to help meet the needs of increased urbanization in Wayne County.

Other HCMA officials attending the meeting were Commissioners Jesse A. Rutherford (Washtenaw) and

Clifton W. Heller (Livingston); plus Robert L. Bryan, secretary; and James J. Pompo, deputy director.

Members of the county public works committee, besides O'Rourke, are: John Lesinski of Dearborn, James DeSana of Wyandotte, Rose Mary C. Robinson of Detroit, Ervin A. Steiner Jr. of Grosse Pointe, and Samuel A. Turner of Detroit.

The seven-member HCMA board consists of one member from Wayne, Oakland, Macomb, Washtenaw and Livingston counties, plus two members appointed by Gov. William G. Milliken.

## County Studies Divorce Aid Desk

A proposal by three Wayne County Commissioners for a "self-help" divorce counter in the county clerk's office drew support from potential users and opposition from lawyers when aired at a public meeting.

The proposal by Commissioners Paul Silver, Rose Mary C. Robinson and Huey A. Ferguson was discussed last week at a meeting of the Board of Commissioners public safety and judiciary committee.

The concept was supported

by a dozen citizens, including several women who said they needed divorces but could not afford high fees demanded by lawyers.

The resolution in which the three commissioners made their proposal stated that the average charge by lawyers for each side "in even uncontested, childless divorces," is between \$400 and \$500.

Most outspoken of the supporters was Mrs. Virginia Cramer, who said she has been crusading for years to eliminate lawyers from divorce procedures. She contended that lawyers overcharge for their services.

Mrs. Cramer is under an order by Wayne County Circuit Court to refrain from operating a divorce counseling service, which included a do-it-yourself divorce kit.

The legal profession was represented by Ivan A. Barris, president of the Detroit Bar Assn; Attorney C. Buessor, treasurer and chairman of the bench-bar committee of the Detroit Bar; and John Lizza, chairman of the Michigan State Bar's unauthorized-practice-of-law committee.

Barris said the Detroit Bar board of directors had taken no position on the proposal by the three commissioners, but made it clear that he opposed it.

Buessor charged that Wayne County would become "the Reno of Michigan." He said he believed there are too many divorces already, adding "and I'm a divorce lawyer."

Lizza described the proposal as "ill-advised" and said, "What you contemplate is clearly unauthorized practice of law." If enacted, he predicted, "the courts in due course would strike it down."

One man who supported the proposal said he had handled his own divorce proceeding in court that morning. "The whole thing was over in 10 minutes," he declared.

The meeting was punctuated by several verbal clashes between Silver, who initiated the proposal, and Barris.

The resolution calls for "a type of 'self-help' divorce counter as a function of the office of Wayne County clerk similar to the 'small claims division' of Common Pleas Court." It adds:

"At this counter, citizens seeking divorce and without minor children or other serious complicating factors would simply pay a nominal fee (e.g., \$25) plus court costs to file their divorce papers with the assistance of a specially designated and trained clerical department."

### Ex-Candidates Supporting McQuesten

Four former candidates for Schoolcraft College trustee have announced their support for one candidate seeking a trustee position in the June 11 election.

Mark A. McQuesten, former candidate for Wayne County commissioner and graduate of Schoolcraft College, was endorsed for a two-year term on the college board.

The former candidates are the Rev. Ivan Smith, Mark J. Bowlsby, George F. Shirley and the Rev. James Schafer.

In their announcement the former candidates stated that McQuesten's "long term active involvement and visible concern for the college is a major reason for our announcement of support."

"Because of his close association with the college in past years, his election would bring a new perspective and depth of understanding to the Schoolcraft board."



ROBERT G. PELKEY has been named executive director of the Livonia-based Michigan Mobile Home and Recreational Vehicle Institute. The institute is an association of 700 companies including dealers, parks and campgrounds, manufacturers, suppliers and others in the mobile home industry. Pelkey, a Brighton resident, has been a member of the board of directors of the association since it was founded in 1962. He has been associated with the industry as a salesman, manufacturer, and campground developer.

## Look how little it takes to take a trip by phone.

FOR EXAMPLE, IF YOU LIVE IN DETROIT

and want to call:	Cost for 5 minutes*
TOLEDO	\$ .56
CHICAGO	.85
CLEVELAND	.60
NEW YORK CITY	1.00
PITTSBURGH	.85
MIAMI	1.10
LOS ANGELES	1.35
WASHINGTON, D. C.	1.00

\*Rates shown (tax is not included) are for evening calls. Weekend rates are even lower! Evening rates are for direct dial, station-to-station calls Sunday through Friday, 5 p.m. to 11 p.m. They also apply to station-to-station calls placed with an operator where direct dialing facilities are not available.



Michigan Bell

Don't hesitate to call

## FOREST CITY

YOU MUST BE SATISFIED • WE GUARANTEE IT

# Rx

## CO-PAYMENT INSURANCE PRESCRIPTIONS

# 99¢

Our everyday price

We participate in Blue Shield and Medi-Med and your prescription is always ready when you call for it! For refills of your prescription, call Livonia 427-6671, or we will be glad to call your doctor.



Polaroid 107 Film

Stock Up Now On Black & White Type 107 Film

# 217

reg. 2.57

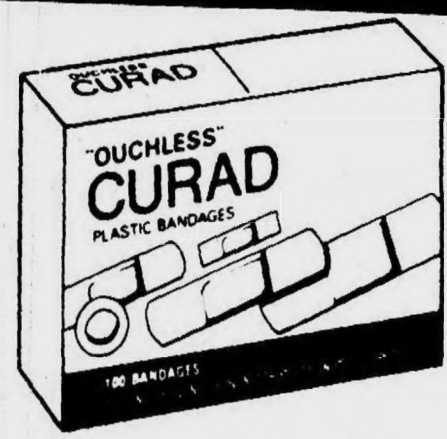

Curad plastic adhesive bandages

# 59¢

Pack of 100



Brut 33 your choice

Creme Shave 7 oz. or splash-on lotion 3.5 oz.

# 89¢

Our reg. 1.27 ea.



Schick Plus Platinum injector blades

# 77¢

Disp. 7 Reg. 1.07



Dial Dry Powder anti-perspirant

# 79¢

9 oz. Reg. 1.17



Clairol Final Net hair spray

# 1.38

8 oz. Reg. 1.99



Malt supex laxative powder or liquid

# 2.69

16 oz. Reg. 3.69



Barnes-Hind wetting solution

# 99¢

2 ounce Reg. 1.39



Gelusil liquid antacid

# 99¢

12 oz. Reg. 1.37

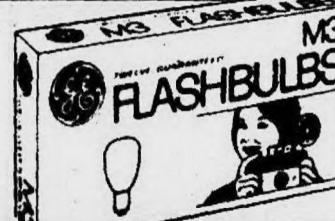

guaranteed General Electric M3 flashbulbs ... sure shots

# 1.17

Carton of 12 Reg. 1.37

## SUPERIOR BUILDING CO.

OFFERS YOU QUALITY WORK AT A REASONABLE PRICE

NO MIDDLEMEN • DEAL DIRECT WITH THE BUILDER

SPECIAL 8'x12' PORCH INSTALLED AWNING & SCREEN

# \$585.00

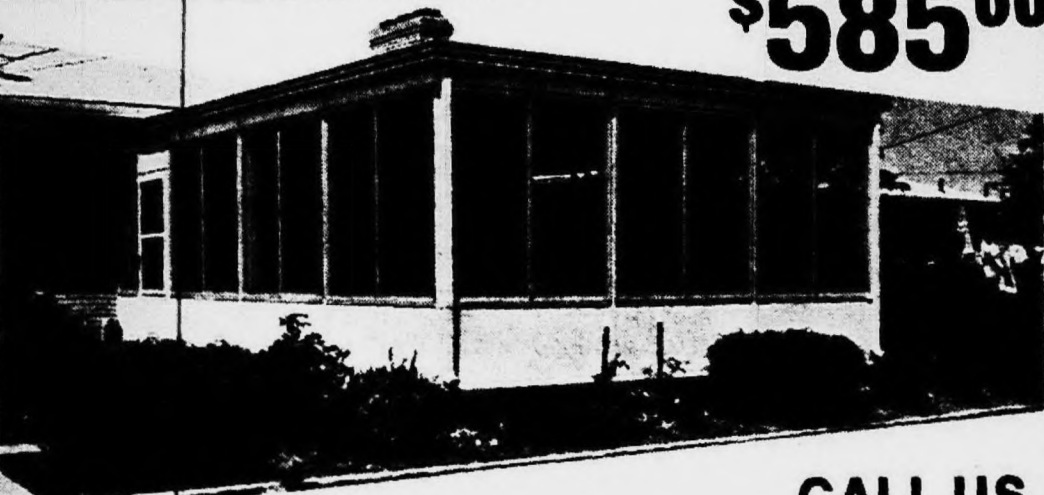

CALL US FOR YOUR REMODELING NEEDS!!

- DORMERS
- ATTICS
- RECREATION ROOMS
- ROOFS
- STORM WINDOWS
- BATHROOMS
- HEATING
- AWNINGS
- PORCHES

CALL 533-9610  
SUPERIOR BUILDING CO.  
Builder ROBERT QUATRO  
25890 SIX MILE ROAD (Just West of Beech Rd.)  
OPEN DAILY 10-8  
SATURDAY & SUNDAY 11-6

FOREST CITY

LIVONIA

13671 Livonia at Orchard 427-6671  
OPEN MONDAY THRU SATURDAY 9:30 am - 9:30 pm • SUNDAY 11:30 am - 5:30 pm



YOUR



# 8 Seek 3 Full Schoolcraft Terms...

## They Were Asked

All 10 candidates in the Schoolcraft College trustee election were asked the following questions. Three persons will be elected to six-year terms in the June 11 election and one will be elected to a two-year term.

1. Should a faculty member and/or student representative be allowed to sit with the board in a non-voting capacity?
2. How do you view the current administration-faculty relations? If you see any problems, how should they be resolved?
3. What building priorities should the college set? (e.g. fine arts building, outdoor physical education facilities, vocational facilities, etc.)

### Nancie Blatt

Nancie Blatt, 35, of 19482 Parker, Livonia, is a substitute teacher and holds a bachelor's and master's degree in education from the University of Michigan.

Mrs. Blatt is completing a six-month appointment to the Schoolcraft board and was the board's delegate to the American Assn. of Junior and Community Colleges convention.

She is a member of the by-laws committee and serves as board parliamentarian.

She has worked in several millage campaigns for the Livonia schools and worked on Schoolcraft's unsuccessful millage campaign in 1971.

Mrs. Blatt served on two citizens committees studying financing of Livonia schools and the feasibility of a vocational-technical high school.

She is a member of the League of Women Voters and was legislative chairman for the Northwest Assn. for Retarded Children.

1. Yes. In order to make proper decisions, the Board of trustees needs input from groups who may have different opinions. We can make better judgments if various points of view are represented. Having a student and faculty member sitting at the board would allow a freer flow of ideas.

2. Relations do seem strained, and there is an ob-



NANCIE BLATT

vious lack of understanding between the two groups. I think having a faculty member sitting at the board table would help to open communications. The board has recognized and has indicated to both groups the importance to the college of improving relationships.

3. We have just completed an addition to the applied sciences building which will give us more vocational-technical facilities. The state has indicated that there is a possibility of funding for the Fine Arts Center.

This was part of the original master plan for the college, and I feel that it should have top priority. This center could be a focal point for cultural and community activities in the college district.

### Paul Y. Kadish

Paul Y. Kadish, 36, of 18687 Purlingbrook, Livonia, is an insurance executive and president of Associated Group Underwriters Inc.

He currently is completing a two-year term on the Schoolcraft board where he serves as treasurer. He is serving on the board's audit and review committee and bylaws and policy committee.

Kadish completed his undergraduate work in business administration from Wayne State University.

An unsuccessful candidate for State Senate in 1970, Kadish is a member of the Democratic State Central Committee.

He also is on the board of directors of the Michigan Community College Assn. and a member of the MCCA's special legislative committee. Kadish was appointed to the Public Officials Compensation Board in Livonia.

1. I am favorable to having both a non-voting seat for both faculty and the student body. However, I believe that it is most necessary to have the students represented. It is most advantageous to the trustees to have regular input from the students and faculty to help us in the decision-making process.

2. There is a definite problem between certain levels of the administration and the faculty. I have, however, every confidence that the present difficulties are not irreparable.

The president of the college is aware of these problems and I am certain that the situation will improve within a reasonable length of time.

3. The college is not in the process of completing a voc-tech addition and I would, therefore, consider the building of a Fine Arts Center as the number one priority.

### Alfred D. Ringsred

Alfred D. Ringsred, 30, of 4465 Parkhurst, Plymouth, is a systems analyst and programmer and is veteran recruiter for Schoolcraft's Center for the Education of Returning Veterans.

He holds an associate degree in arts from Schoolcraft and has taken IBM and Life Ordinary Management Assn. courses. He is a member of Tanager Elementary School's Parent Teacher Organization in Plymouth and the Wayne-Westland Parents Drug Abuse Committee.

1. The board, in making decisions, has a responsibility to the electorate to insure that all pertinent information is made available to the board. Two important resources in providing such information are the faculty and student body.

Each of these groups has a separate and distinct perspective both from each other and the administration.

Allowing representatives of these organizations to sit with the board can help the board immeasurably in fulfilling its responsibility to the community.

2. The current relations between these two groups are not what they should be. The adversary relationship that currently exists is unnecessary and damaging to the efforts of the college.

Since those involved have been unable or unwilling to resolve their differences, it is the responsibility of the board to do what is necessary to bring these two groups together so the college can benefit from the expertise of both factions working together.

3. The first priority in building should be aimed at satisfying the needs of existing programs. Vocational-technical expansion, now in its final stages, should be sufficient for the present.

### Richard Buerk

Richard G. Buerk, 29, 8277 Woodcrest Drive, Westland, is assistant principal of Stevenson Junior High School in Westland.

He formerly taught social science, English and science in Adams Junior High School. He completed his undergraduate degree in education from the University of Michigan and a master's degree in history from Eastern Michigan University.

His memberships include the Westland Library Board, Westland Kiwanis Club, Westland Symphony committee and Plymouth Elks.

1. I favor faculty and student representation on the Schoolcraft board in an advisory capacity. The board is a policy rendering group and needs input from the entire college community if it is to meet the educational challenges confronting Schoolcraft.

The faculty and student body compose a rich reservoir of human resources necessary in the formation of sound educational policies and programs. It would be a breach of public responsibility if the board did not utilize its available sources of information.

2. I feel the present relationship between the administration and faculty of Schoolcraft is strained to the point of preventing meaningful dialogue and interaction between the two groups.

It is impossible to win a ball game if you are denied your turn at bat. Education should, and must be, the result of a team approach. The people charged with implementation of policy should also have the opportunity to voice opinions in the formation of that policy.

3. Building priorities at Schoolcraft are dependent upon the needs of the college and the community. College facilities should not be built if community ones are available and sufficient.



PAUL Y. KADISH

Some state funding will be made available in the very near future and I think the board must act very soon or take the chance of losing state matching funds. If state funds are not taken advantage of when made available now, we may never get them.



ALFRED D. RINGSRED

The current need in outdoor facilities for physical education is tennis courts. Because of the growing interest in this sport, tennis courts should be given a significant priority. In long range planning, a fine arts building and cultural center should receive high priority.

### Gerald L. Cox

Gerald L. Cox, 46, 32761 Maplewood, Garden City, is a teacher in the Detroit public schools.

Cox has a bachelor's degree in business administration from Michigan State University, a master's from Wayne State University and a doctorate in education from the University of Michigan.

He was an unsuccessful candidate for Schoolcraft trustee in 1963 and 1971 and was considered for an appointment to the board in January. He is a governor of the Schoolcraft College Foundation.

Cox has taught at Chicago Vocational School and was employed with Southern Pacific Lines in New York and Pittsburgh, Pa. Cox also was assistant professor of general business at Wayne State University and formerly was head of curriculum at Cass Technical High School and business department head at Central High School in Detroit.

1. The board should continue its present policy of seating elected representatives and college administration at the table. Students, faculty, taxpayers and interested citizens should "get the floor" when this is desirable.

2. Current difficulties exist



RICHARD G. BUERK

Such facilities as a Fine Arts Center, however, could be designed to benefit not only the curriculum, but cultural, educational and social aspects of the community as well.

## S'craft Election Facts

Election day is Monday, June 11, from 7 a.m. to 8 p.m.

Registered voters in the school districts of Clarenceville, Garden City, Livonia, Plymouth and Northville are eligible to vote in the college election.

Vote in your normal school district precincts.

Schoolcraft is a two-year community college with its main campus at 18600 Haggerty Road, Livonia, and a service center at Garden City's Florence Elementary School.

The college is governed by an eight-member board of trustees elected for six year terms from the college district at large. Holdover trustees are Chairman John LaRue, Vice Chairman Rosina Raymond, LeRoy Bennett and Arch Vallier.

The college district was created in 1961 and was named for Henry Rowe Schoolcraft, 19th century scholar, explorer, geologist and regent of the University of Michigan.

The first students were admitted in August of 1964.

Schoolcraft is accredited by the Michigan Commission on Accreditation and the North Central Association of Colleges and Secondary Schools.

### Noel Little

Noel Little, 26, of 41318 Windsor Court, Northville, is an insurance adjuster for Citizens Mutual.

Miss Little earned an associate of arts degree from Schoolcraft in 1971.

1. Being the originator of the motion while on the Student Senate at Schoolcraft College, I am very much in favor of a student and faculty member on the board of trustees.

I would be opposed to such action though if there was the stipulation that (a) the faculty advisor would automatically be the president of the Faculty Forum, I believe the position should be specifically an elected one - not an appointed position; and

(b) that the student representative also be elected by the student body in a specific election and not automatically a position held by the president of the Student Senate or someone appointed by the Student Senate. I also would be against a grade point average being a stipulation unless it was specifying nothing below a 2.0.

2. I get the general impression from feedback from a substantial number of faculty members that relations between the administration and



GERALD L. COX

because of emerging collective bargaining practices. To avoid crisis confrontations, grievances (real and imagined) should be handled at an early stage by practicing good human relationships with the leadership of conflicting groups. Sound management preserves high morale of faculty by encouraging participation.

3. A review of building needs would (a) assess how well vocational-technical objectives have been met, (b) revise the master plan in line with student enrollments, and (c) provide for early construction of a Schoolcraft cultural arts center.



NOEL LITTLE

faculty are substantially severe, if not in fact the worst they have ever been since the faculty strike.

I believe that an evaluation system written by the faculty on the administrators could lead to avenues of improvements. If progress was not forthcoming, then the possibility of a probationary period being given to certain administrators might be the answer.

3. I can not at this time intelligently evaluate what the building priorities should be. I would need to be presented with the pertinent information before committing myself to a decision of this proportion.

### James Higgins

James E. Higgins, 47, of 29449 Linda, Livonia, is a registered professional engineer and works for Detroit Edison where he does engineering economic studies.

He also has worked for Detroit's Public Lighting Commission and Giffels and Vallet Consulting Engineers. Higgins is a graduate of the University of Detroit's engineering school and has taken seminars at Cornell University and the University of Texas.

He is a Republican precinct delegate and a member of the Engineering Society of Detroit and Knights of Columbus.

1. The administration provides the normal necessary buffer between the elected public board of trustees and the faculty and the student. However, good lines of communication must be maintained. Good input to the board is an absolute necessity.

I do not believe one student representative or faculty can express all viewpoints. The board agenda can include a time period, every third meeting, for specific input from all campus groups.

2. Teachers are extremely proud of and sensitive concerning teaching ability. The administration-faculty relationships should not be analogous to the great U.S. Marine Corps. However, in diffi-



JAMES E. HIGGINS

cult cases, the administration must govern the college.

If I am elected, I will do my best to improve the present good administration-faculty relations by keeping open lines of communications to faculty and students. This will be done when it is necessary to bypass the buffer administration.

3. Schoolcraft's first priority should be the vocational-technical area. The graduate needs a productive job for himself, Michigan and the USA.

Secondly, outdoor tennis courts can come when the budget permits it. The present indoor facilities are some of the best in the state.

In the third place, Schoolcraft College cannot compete with Michigan (U-M) in fine arts. A good meal-culinary arts-a Schoolcraft speciality, is the way to a woman's as well as a man's heart.

### Gerald Lunden

Gerald Lunden, 32, of 9357 Marie, Livonia, is employed by the Wayne County Sheriff's Department.

He was an unsuccessful candidate for the Livonia Board of Education in 1971. Prior to joining the sheriff's department 11 years ago, Lunden was administrative assistant to the commanding general of the U.S. Forces in Germany.

He is a member of the Western Wayne County and Detroit traffic safety commissions, governor's commission on traffic safety, Masonic Lodge and Big Brother program.

1. I believe the seating of faculty and student representatives as non-voting members of the board would be most helpful in providing a spectrum of divergent viewpoints thus enabling the board to reach decisions in the most equitable manner.

I don't believe faculty members work just for money alone. I believe they work for a sense of satisfaction about the institution they belong to. The faculty and students have a stake in the future of Schoolcraft.

2. I am very optimistic regarding the future of Schoolcraft College. While there is some ivory tower attitude lingering about, it can be re-



GERALD L. LUNDEN

moved with an improvement in internal communications coupled with some encouragement and guidance from the board.

The way to break any spell of cynicism and restore confidence is by delivering on the commitment to provide the best education.

3. The community need today is for an education that will qualify an individual for his chosen profession. The large numbers of those who possess a bachelor's degree yet are in a quandary as to how they are going to make a living is indicative of our problem.

While a liberal arts education is important in teaching one to enjoy life, it is far more important for the college to prepare an individual to be ready for life.

# ...As 2 Seek To Fill Vacancy

### Ronald K. Cowden

Ronald K. Cowden, 32, of 1577 Westbrooke, Livonia, is director of student activities at Bentley High School in Livonia.

Cowden is a Bentley graduate and received a bachelor's degree from Western Michigan University and a master's in educational administration from Eastern Michigan University.

He is a Republican precinct delegate, and his memberships include the Livonia Jaycees, Ward United Presbyterian Church and Wayne County 2nd Congressional District committee. He directs the Livonia Youth Inc. program during the summer.

1. I think representatives from both groups could offer much advice and input into the development of curricula and policy. Their position, I feel, should be an advisory one; trustees-directly responsible to the electorate-must maintain their legal decision-making powers.

I suggest representatives be chosen from each of these groups on a rotating basis so that the views of all seg-

ments and philosophies of each group would have their ideas brought to the trustees.

2. From listening to participants at Schoolcraft meetings, I detect there is some breakdown in communication between the faculty and administration. The two groups need to listen to and evaluate each other's ideas for their value.

The administration should pay more attention to the input of the faculty and pass it on to the trustees; in turn, the faculty needs to accept that their view is only one part of a total picture. Communication is the key!

3. I consider the function of a community college is to provide educational, professional and cultural needs of all age students within its district. I feel, then, that within the budget, building priorities should be in that order too. Facilities for instruction-vocational, academic or recreational-should be built in order of the need and potential use. I favor the construction of a cultural center at Schoolcraft but would factor it into the total needs of the college.



RONALD K. COWDEN



MARK A. MCQUESTEN

### Mark McQuesten

Mark McQuesten, 23, of 14476 Summerside Court, Livonia, is office manager of the Livonia branch of Associated Group Underwriters Inc.

McQuesten received an associate of arts degree from Schoolcraft in 1972. He is a member of Livonia Interested Democrats and was appointed a Livonia youth commissioner.

1. I was a student government representative when this concept was originally proposed. It was my privilege to have personally presented this proposal twice before the board of trustees. Understand that when such a proposal was made, the board provided little opportunity for discussion of issues by students and faculty.

We now have a different board which expresses a new openness towards students and faculty. If the students and faculty again feel they must make such a request, I would be in the affirmative.

2. Faculty-administration relationships are strained. There is a lack of trust and respect for each other's role and person. Neither party can be held solely responsible for the present situation, but both parties will if it continues.

To remedy this I would first reconvene the Waldenwoods conference and call for a committee to make specific recommendations for institutional changes. Second, I would call for a general review of all faculty and staff to re-examine their individual roles within the institution.

3. I fully support the proposed construction of the Fine Arts Center. This center will become a focal point of the community for cultural and public affairs.

There is little doubt that we must concentrate on the development of the vocational-technical curriculum but that in itself would be incomplete. The college community must dedicate itself to a balance of both the cultural and the technical skills.





RECEIVING PLYMOUTH Symphony Society Scholarships from Wayne Dunlap are (from left) Margaret Lang,

Laura Jender, Paul Albert, Kathy Harrington, Gabriele Klasen and Kathy Stein. (Observer photo)

## Adelines Installed

Claudia Swisher of Livonia has been installed as president of the We-Way-Co Chapter of Sweet Adelines.

Other new officers are Susan Whalen of Union Lake, vice president; Jane Dorsey of Plymouth, recording secretary; Rita Waters of Livonia, corresponding secretary; and Shirley Heathie of Garden City, treasurer.

Women who are interested in joining the group are invited to attend a rehearsal any Wednesday evening, at 8, in the Plymouth Central School, Church and Main.

## amusements

### Mrs. Wharton To Give Talk

DETROIT The 370-member volunteer committee of the Founders Society of the Detroit Institute of Arts will hold its 11th annual meeting and

luncheon at the museum on Thursday, June 7.

Mrs. Clifton R. Wharton Jr., wife of Michigan State University's president, will be the guest speaker.

### 'Banjo Priest' Is Featured

ST. CLAIR SHORES The Symphony Accelerators of St. Clair Shores will present Fr. Joseph Dustin, "The Banjo Priest," in a concert at 8:30 p.m.

Thursday, June 7. Other acts will also appear in the concert to be held in South Lake High School, 21900 Nine Mile. Admission is \$1.50.

# GOOD EATING AND ENTERTAINMENT

**Mama Mia**  
Finest Italian Spaghetti  
in Redford  
Beech Daly corner of Grand River • Phone KE 7-0740  
• PIZZERIA • STEAKS • CHOPS • COCKTAILS •  
Tuesday, Wednesday, Thursday 4 p.m. - 1 a.m.  
Friday, Saturday 4 p.m. - 2 a.m. Sunday 1 p.m. - 1 a.m. Closed Monday

**THE POISON APPLE**  
NOW OPEN  
WITH  
**RON CODEN & Company**  
TUES. THRU SAT.  
AND DANCING TO  
"FUN 'N' GAMES"  
Continuous Entertainment  
38418 FORD ROAD,  
WESTLAND (at Hix Road)  
326-3500

**梅 OY'S RESTAURANT**  
Chinese American Foods  
**BUSINESSMEN'S LUNCHEONS**  
CARRY OUT - WE DELIVER  
11 A.M. THRU 10 P.M.  
CLOSED MONDAY  
PH. 427-3170  
16825 Middlebelt at Six Mile Rd.

**GOLDEN LANTERN**  
char-broil steaks  
businessmen's luncheons  
quick/courteous service  
weight-watcher's  
crisp salads  
carry-out service  
33251 Five Mile Road Open 7 days 421-1012

**McINERNEY'S** Restaurant  
29501 NORTHWESTERN  
N. of 12 Mile EL 6-9222  
ALL YOU CAN EAT  
EVERY WEEK!  
Mon. - Fish & Chips 1.99  
Tues. - Chicken & Veal 2.19  
Wed. - Shrimp 2.25  
SALAD BAR  
MON. - TUE.  
THURS. & SAT.

Chinese-American Cuisine  
For Dining or Carry Outs  
**CANTONESE VILLAGE**  
7107 N. WAYNE RD. AT WARREN  
ACROSS FROM  
WESTLAND SHOPPING  
CENTER 729-1470  
BRAND NEW  
BANQUET ROOM  
AVAILABLE

**DANISH INN**  
Businessmen's  
LUNCHEONS  
WE INVITE YOU  
TO JOIN  
PAT  
FLOWERS  
AT THE  
PIANO BAR  
RESERVATIONS RECOMMENDED FOR WEEKENDS  
**DANISH INN**  
32305 GRAND RIVER  
476-5320

ENJOY THAT SPECIAL PARTY  
LEAVE THE  
**CATERING**  
TO US  
We do everything while you relax. We offer the ultimate in creative catering...at our own establishment, in your home whenever you choose to entertain. We'll plan everything from formal dinners, weddings, showers, anniversaries. No size party too large or too small.  
**CATERING from the COLONIAL CHEF**  
270 S. MAIN • PLYMOUTH  
455-0639

**charley's crab**  
You're at Cape Cod! All it takes is a scenic drive to beautiful Pine Lake and Bloomfield Hills. A steaming pot of Charley's famous chowder is a must; then it's buckets of lobster, crab, mussels, corn-on-the-cob guaranteed to make a fan out of you. Later in the Loft, tuck yourself in, order a cordial and listen to live entertainment.  
Open 11-11 daily.  
Sundays 2-8.  
RESERVATIONS RECOMMENDED 682-6242  
PINE LAKE & ORCHARD LAKE RD. • DINNER NIGHTLY INCLUDING SUNDAYS

**the Lion and the Sword**  
The gourmet place. Quiet. Relaxing. Families welcome. Chateaubriand. Shish Kebab. Prime Steaks. Flaming desserts. Seafood at its finest.  
Open 11-11 daily.  
Sundays 2-8.  
Phone 427-9075 for reservations.  
31410 Ford Rd. at Merriman

**Ming Palace**  
CANTONESE AND AMERICAN RESTAURANT-LOUNGE  
NORTHLAND CENTER, LOT D  
SUNDAY from 1 p.m. to 10 p.m.  
MONDAY THRU THURSDAY 11:00 a.m. - 12 midnight  
FRIDAY and SATURDAY 11 a.m. to 1 a.m.  
Luncheon, Family Dinners, Parties, Afternoon Snacks  
Cocktails and Carry-Outs Call 266-8253

**CORSI'S**  
RESTAURANT • PIZZERIA  
NOW SERVING BEER & WINE  
2 p.m. - 12:30 a.m. Weekend to 2:30 p.m.  
27910 W. 7 MILE RD. KE 1-4960  
Between Inkster and Middlebelt

Join us for our  
**LUNCHEON FAVORITES**  
**RED SNAPPER**  
FRESH FLORIDA SNAPPER  
SERVED WITH BAKED ALMONDS  
\$3.50  
Entertainment  
Tuesday thru Saturday  
Featuring "FRIENDS"  
**Dinner & Dancing**  
French Quarter Atmosphere  
For Excellence in Dining...  
**CHATEAU ORLEANS**  
8836 TELEGRAPH  
JUST NORTH OF JOY

**TREASURE HOUSE**  
OF FINE FOODS  
Open 24 Hours  
Daily Specials  
31230 Grand River at Orchard Lake 476-7510  
Banquet facilities  
for 35 persons

**Hope's Fish & Chips**  
fresh Nova Scotia Fillets  
filleted in our kitchen  
Delicious Shrimp, Frog Legs  
and Scallop Dinners  
(OUT OF THIS WORLD)  
Complete Dining Facilities  
CARRY-OUT ORDERS  
GA 7-2130 or GA 7-2304  
28370 JOY ROAD  
IN SHOPPING PLAZA  
Bet. Middlebelt & Inkster

**The FLAME** OPEN 24 HOURS  
7 DAYS A WEEK  
COME AS YOU ARE  
Steak and Eggs - Charbroiled Steaks  
Delicious Dinners & Sandwiches  
BREAKFAST SERVED ANYTIME  
FAMILY FISH FRY  
EVERY MONDAY 3-9 P.M. ALL THE FISH  
YOU CAN EAT \$1.45 Children under 12 95¢  
ADULTS 477-1555  
Carry Out Service  
38170 Grand River • Farmington • 1 Blk. West of I-96

**PALACE** FINE FOODS OPEN 24 HRS.  
UNDER NEW OWNERSHIP  
**10% DISCOUNT ON EVERY MEAL**  
(Bring in this Ad. - This Palace Only)  
28904 W. 7 MILE (Just E. of Middlebelt)

**BLAKENEY'S**  
GOOD FOOD SINCE 1938  
**Ranch House**  
We have a new menu for your "Little Wranglers" and plenty of high chairs & booster seats too.  
28333 GRAND RIVER  
Between 8 Mile & Middlebelt  
477-8545

**Dale Yee Chow Mein**  
Finest Cantonese and American Restaurant  
MONDAY THRU FRIDAY 11 a.m. - 11 p.m.  
SATURDAY 11 a.m. - 1 a.m. SUNDAY NOON - 10 p.m.  
31180 WEST FIVE MILE ROAD, LIVONIA  
CARRY OUT SERVICE 522-1030

**Mama Mia**  
PRIVATE ROOM AVAILABLE • SUN. LIQUOR  
Serving a complete menu of Italian & American food in a true family setting.  
TUE.-SAT. 4 p.m. to 2 a.m.  
Sunday 1 p.m. to 1 a.m. Closed Monday  
27770 Plymouth Rd., Livonia  
CARRY OUT SERVICE  
CALL GA 7-1000

**PICOS TACOS**  
MEXICAN FOOD California Style  
TOSTADOS OR BURRITOS 3 - \$1.29  
NEW TASTE TREAT TACO-DE-PESCADO (FISH) 35¢  
563-9690  
8675 Telegraph at Joy (Dearborn Heights)

**TOKYO JAPANESE RESTAURANT**  
• BUSINESSMAN'S LUNCHEON  
• AUTHENTIC JAPANESE FOOD  
• Prepared by Japanese chefs  
• Specialty: Sukiyaki & Tempura  
Livonia's Only Authentic Japanese Restaurant  
422-3474  
TUES. THRU FRI. 11-3  
THURS. THRU SAT. 5-10  
28430 W. SIX MILE RD.  
(at Middlebelt) LIVONIA

**BOX BAR & Grill** • FINE FOOD  
• CONGENIAL SURROUNDINGS  
777 W. ANN ARBOR TRAIL • PLYMOUTH

**NEW! THE PIT ROOM LOUNGE**  
Dance at Farmington's Newest Meeting Place  
to the music of The Daniels & Witt Duo  
Located at 24001 Orchard Lake Rd., Farmington  
at Del Aire Lanes Entertainment Monday thru Saturday  
476-1550

**HE'S HERE**  
**BOB SPRINGFIELD**  
*Striker's Lounge*  
9910 TELEGRAPH  
535-1825  
TUESDAY THRU SATURDAY  
RESERVATIONS UNTIL 8 P.M.

**the Viking**  
Entertainment Nightly  
**The New Majority**  
TUESDAY THRU SATURDAY  
OF FARMINGTON  
38123 W. 10 MILE Road  
I-96 and Grand River Ave.  
477-4000

WILL KOMEN TO  
**the Little Cafe**  
12601 GRATIOT LA 1-9668  
(2 miles N. of Ford Expressway)  
FREE PARKING  
• GERMAN HOME COOKING  
• GERMAN & AMERICAN  
Light or Dark BEER on Tap  
• COCKTAILS & LIQUORS  
• BEAUTIFUL BANQUET FACILITIES  
OPEN TUES. & FRI.  
11 a.m. - 11 p.m.  
SAT. 4 - 11 p.m.  
SUN Noon - 9 p.m.

**The Other Place**  
COCKTAIL HOUR  
4 p.m. - 7 p.m.  
Lively Music  
Businessmen's Lunches  
MON.-SAT.  
DINNERS  
EXCELLENT CUISINE  
Specializing in  
• Lobster  
• Steaks & Spare Ribs  
DANCING NIGHTLY  
9 'N' 2  
TED SHEELY TRIO  
BANQUET FACILITIES  
AVAILABLE  
PLYMOUTH ROAD  
LIVONIA  
between Farmington & Merriman  
for Reservations 261-2430

**The Mayflower Hotel**  
Famous for its food for 45 years --  
Now offering a special daily DINNER MENU for your enjoyment:  
U.S. CHOICE CLUB STEAK  
Includes Tossed Salad, Soup, Potato, Beverage  
\$3.95  
BONELESS CRAB MEAT STUFFED FLOUNDER  
Includes Tossed Salad, Soup, Potato, Beverage  
\$4.75  
LOBSTER TAIL  
Includes Tossed Salad, Soup, Potato, Beverage  
\$5.95  
Except Holidays  
ANN ARBOR TRAIL AT MAIN ST. IN PLYMOUTH  
PHONE • 453-1620



## Amusements



"WHAT THE BUTLER SAW" will be performed by Eastern Michigan University's theater group June 7 to 9 featuring Edward Collins (left) of Westland as Nicholas the bellboy and Michaela Mehney of Livonia as a policeman with an identity crisis. Collins, a sophomore, and Mehney, a junior, are both majoring in drama. Performances are at 8 p.m. in Quirk Auditorium at EMU in Ypsilanti.

### Student Art Display Opens

Students from the Jewish Community Center's art department will display their work in the center's student art show beginning June 12 and continuing for two weeks.

### Bottle Show, Sale Slated

The Metropolitan Detroit Bottle Club will hold its largest bottle show and sale on June 9 and 10 in the Dearborn Sports Arena, 14900 Ford.

## Lathrup Schedules Theater Classes

LATHRUP VILLAGE Six different summer theater classes will be offered this year by the Lathrup Recreation Department. All will be taught by Joan St. John in the Lathrup Municipal Building, 27400 Southfield Road.

The schedule follows: Pre-school creative dramatics - Wednesdays, June 27-Aug. 22, 1 to 1:30 p.m.; \$4 per person, three years to kindergarten age.

Creative dramatics I - Wednesdays, June 27-Aug. 22, 1:30 to 2:15 p.m.; \$4.50 per person, kindergarten through grade three. Creative dramatics II - Wednesdays, June 27-Aug. 22, 2:30 to 3:30 p.m.; \$5 per person, fourth and fifth grades.

Creative dramatics III - Wednesdays, June 27-Aug. 22, 3:30 to 4:30 p.m.; \$5 per person, grade six. Creative dramatics IV - Thursdays, June 28-Aug. 23, 24 p.m.; \$10 per person, grades seven through nine. Creative dramatics V - For grades nine through

### 'Moonladies' Are Nominated

The Dearborn Civic Theater's three "Moonladies," from "Mame," were nominated for Kenny award for the "best featured actress in a musical" by the theater. The "Moonladies" are Mrs. Janet Glass of Redford Township, Mrs. Gloria Dukatz of Livonia and Mrs. Helene Chambo, also of Livonia. The awards were presented at a dinner June 2 in the Brentwood House, Melvindale.

The DCT's first play of the new season will be "Applause."

Southfield residents in the show are Alice Avedesian, Lisa Buckfire, Denise Bravell, Riva Dines, Ann Church, Tine Drew, Mike Dawson, Janice Diamond, Robert Ferris, Mark and William Felsenfeld and Sandra Pfister.

Also in the show are Farmington residents Jean and Bob Frieling, Cathy Proctor and Jim Lewis.

All are students of Kathy MacLean's Performing Arts Studio in Southfield.

Musical accompaniment will be by Ina Slater Still, organist at Nardin Park United Methodist Church, Farmington. The lighting and stage director is Robert Horner of Southfield.

### Genealogists Meet June 9

The Detroit Society for Genealogical Research Inc. will discuss "The Germans in Michigan, When and Where They Settled" at a meeting Saturday, June 9, at 2 p.m. in the explorer's room of Detroit Public Library on Cass Ave.

The public is invited to hear Kurt Keydel, publisher of Abend Post-Detroit, a German newspaper. Keydel is on the board of governors of Wayne State University and chairs the board of commissioners of Huron Clinton Metropolitan Authority.

Individual genealogical problems will be discussed between 9:45 and 11:45 a.m.

### Savoy Brown To Perform

The first outdoor rock concert at Eastern Michigan University will feature "An Afternoon with Savoy Brown" Saturday, June 9, at 4 p.m. in Rynearson Stadium on the west campus.

Tickets are \$5 if purchased in advance from J.L. Hudson's ticket office or the McKenny Union ticket office at EMU. They will be \$6 at the gate which will open at 12:30 p.m.

### 16 Soloists, Chorus Set Concert

Sixteen young artists, assisted by a 25-voice choir, will trace the development of "now" music in a concert at 8 p.m., Saturday, June 9, in the Birmingham Community House, 380 S. Bates.

The program is entitled "Kaleidoscope of Talent," and will feature music from the 17th century to today, from Vivaldi and Bach to Leonard Bernstein and Roger Williams. Tickets will be on sale at the box office.



REDFORD TOWNSHIP Music Society scholarship winners this year were Glen Polinski, pianist; Maria Hendrickson, vocalist; and Laura Kargul, pianist. They received their \$50 awards at the society's annual meeting. The 1973-74 officers are Nathaniel Banks, president; Mercedes Sterling, first vice president; Liz Lavelly, second vice president; Irene Smith, corresponding secretary; Lucille Davies, recording secretary; and Edward Weiss, treasurer. They are meeting this month to discuss plans for the new season. (Observer photo)

## Casting Call

The Lathrup Children's Theater will hold try-outs for "Aesop's Fables," a rock musical with book by Ed Graczyk and music by Shirley Hansen, from 2 to 4 p.m., Saturday, June 9, and Sunday, June 10.

The auditions will be held in the Lathrup Municipal Building, 27400 Southfield Road. The play, which is a modern version of Aesop's Fables, will be presented July 26, 27 and 28 and Aug. 3 and 4.

All rehearsals and performances will be in the Lathrup Municipal Building. Rehearsals will be in the mornings.

There are acting, singing and dancing parts available for young people eight years old and over. Back stage workers and instrumentalists are also needed.

### 'South Pacific' 'Fourposter' To Be Staged

The classic Rodgers and Hammerstein musical "South Pacific" will be performed by St. Dunstan Guild of Cranbrook June 8 to 10 and 14 to 16 at 9 p.m. The production will be staged in the outdoor Greek theater at Cranbrook in Bloomfield Hills.

## MAI KAI

PLYMOUTH RD. AT FARMINGTON RD.

937-0001

NOW SHOWING

HITLER THE LAST TEN DAYS

Want to find someone who is looking for a second TV set for their family room? Find him through a low cost Observer Classified Want Ad. Turn your no longer used TV set into usable cash this week.

**FREE GOLF CLINIC**  
Begins THURS., JUNE 7  
SEE ADVERTISEMENT ON PAGE 5B FOR DETAILS  
**Wonderland Center**  
Plymouth at Middlebelt

**HOSPITALITY HAS BECOME A HABIT WITH US**  
**Hillside Inn**  
41001 Plymouth Road  
Plymouth 463-4300

**YOUR HOSTS and NEW OWNERS**  
Mr. Stefani, Mr. Tome, & Mr. Phillips  
**CORDIALLY INVITE YOU TO**  
The Roman Chariot  
(formerly the Red Piper)  
WATCH FOR OUR  
**Gala GRAND OPENING**  
Restaurant's Luncheon served daily from 11 A.M. Closed Tues. & Wed. Hours 2 served daily  
Coming Soon: Our new Italian-American cuisine  
**The Roman Chariot**  
32026 FIVE MILE LIVONIA 425-8539

**IDYL WYLD golf club**  
35780 FIVE MILE ROAD, LIVONIA 421-0990  
LUNCHES & DINNERS SERVED DAILY  
Friday Fish Fry Buffet \$2.50  
DANCING MON., WED., FRI., SAT. to the NICK LAWRENCE ORCHESTRA  
PUBLIC GOLF COURSE RESTAURANT AND BAR  
OPEN 7 DAYS A WEEK

**CORAL REEF**  
TROPICAL FISH EXCLUSIVELY  
TETRAMIN QUARTS \$4.29 with this ad  
NEON TETRAS 10 for \$100 with this ad  
We reserve the right to limit quantities.  
Offer Expires Wed., June 13, 1973  
22834 MOONEY AVE FARMINGTON  
Across from The Farmington Plaza off Grand River

**PORT & THREE SUPPER CLUB**  
PROUDLY PREMIERS WITH  
JAMAICAN SONGSTAR  
**ALSTON BAIR SHOW**  
from MIAMI'S FOUNTAINBLEAU  
SHOWS Tuesdays thru Sundays  
\*REGGAE \*CALYPSOS \*BALLADS  
TELEGRAPH AT LONG LAKE RD. -645-5050

**MOVIE GUIDE**  
**DEARBORN** Michigan Ave. at Telegraph LO 1-3456  
MAT WED 1 P.M. Adults \$1.00  
CLINT EASTWOOD  
"HIGH PLAINS DRIFTER" (R)  
CLINT EASTWOOD  
"JOE KIDD" (PG)  
**STATE-WAYNE** WAYNE PA 1-2100  
ALL SEATS \$1.00 MON THRU FRI  
Man of Animal?  
"LEGEND OF BOGGY CREEK" (G)  
JAMES GARNER  
"SUPPORT YOUR LOCAL GUNFIGHTER" (G)  
**ALGERS Drive-In** WESTLAND GA 2-8810  
VINCENT PRICE  
"THEATRE OF BLOOD" (R)  
VINCENT PRICE  
"DOCTOR PHIBBS" (PG)  
**WAYNE Drive-In I** WAYNE PA 1-3150  
ADULT ENTERTAINMENT  
"ROOMMATES" (R)  
"CLASS OF '44" (PG)  
**WAYNE Drive-In II** WAYNE PA 1-3150  
ANGEL TOMPKINS  
"THE LITTLE CIGARS MOB" (PG)  
JEREMY SLATE  
"MINISKIRT MOB" (PG)

**Quo Vadis Entertainment Center**  
Warren & Wayne Rds. - Opposite Hudson's Westland  
The world's greatest movie complex - 4 theaters in 1 building  
PHONE 425-7700 or 261-8900  
MAT. WED. ALL THEATRES 1 P.M. ADULTS \$1.00  
Every Monday Night is Senior Citizens Night at the QUO VADIS ENTERTAINMENT CENTER. Bring your Medicare card for identification and be admitted for one dollar.  
CLINT EASTWOOD  
"HIGH PLAINS DRIFTER" (R)  
CLINT EASTWOOD  
"JOE KIDD" (PG)  
DIANA ROSS  
"LADY SINGS THE BLUES" (R)  
WOODY ALLEN  
"PLAY IT AGAIN SAM" (PG)  
PETER O'TOOLE  
"MAN OF LA MANCHA" (PG)  
JAMES WHITMORE  
"THE HARRAD EXPERIMENT" (R)  
**LA PARISIEN** GARDEN CITY GA 1-0210  
MAT WED 1 SHOW 1 P.M.  
ADULTS \$1.00  
GARY GRIMES  
"CLASS OF '44" (PG)  
STEVE MCQUEEN  
"ON ANY SUNDAY" (G)  
**"21 CLUB"** ATOP QUO VADIS CENTER 261-4530  
Theatre Goes Special \$6.25  
Per Person includes a candlelight dinner and admission to any 1 of the 4 movies playing at the Quo Vadis Entertainment Center.

**TERRACE** 30400 Plymouth Rd W. of Middlebelt GA 7-1200 937-1717  
LIMITED ENGAGEMENT  
GENE HACKMAN  
SHELLEY WINTERS  
"THE POSEIDON ADVENTURE" (PG)  
Plus  
ROBERT REDFORD  
"THE HOT ROCK"  
HOLLYWOOD SNEAK PREVIEW THURSDAY 5:45 P.M. ONLY  
STARTING WED. 6/13  
"PAPER MOON"  
**FAIRLANE** Ford Rd. E. of Telegraph 561-7200  
High Styled Comedy  
"MAN OF THE YEAR" (R)  
with  
Rosanna Podesta & Luciano Salce  
Wed. Mat. 1 Show 1 P.M.  
Doors Open Mon-Thurs. 7:30  
Fri. 5:40  
Sat. 1:40  
Sun. 1:25

**You're Invited to Livonia's Newest DINING SPOT!**  
Now Serving You in the Finest Dining Tradition  
Our New Name is "CORDOBA"  
We have completely remodeled and expanded the Master's Restaurant. We offer elegant Spanish-Moorish atmosphere - yet invite casual dining.  
Featuring: **STEAKS & SEAFOOD**  
Serving Quality U.S. Choice Meats and Quality Spirits at the Most Reasonable Prices in the Metropolitan Area.  
**Cordoba**  
CALL 477-2686 • 7 MILE & MIDDLEBELT  
OPEN 7 DAYS A WEEK  
11-11 Mon.-Thurs. • 11-12 Fri. & Sat.  
3-10 Sun. • OPEN HOLIDAYS  
WITH OUR BANQUET FACILITIES WE SEAT 475 PERSONS





By Philip H. Power  
Publisher

# OBSERVATION POINT

## Steep Growth In Suburban Crime Requires Immediate Local Work

It's time to start talking openly about a big and growing problem in the suburbs: crime.

Just recently, a woman was allegedly raped in the parking lot at the Livonia Hospital in Livonia.

Residents in Southfield and Lathrup Village are reporting unparalleled increases in burglaries to their homes.

Several weeks ago, dynamite was planted in the parking lot at the Livonia Mall. Fortunately, it was discovered before it exploded.

A recent survey showed that overall crime in Redford Township increased by 34 per cent from 1968 to 1972, with a startling jump of 94 per cent in burglary. Last week from Monday to Thursday, a total of 14 breakings and enterings were reported in the township alone!

Canton Township, with the fastest population growth rate of any community in this area, is faced with a shortage of police protection when Wayne County cuts back the sheriff road patrol activities and demands local reimbursement.

A REPORT issued last week by Redford Township Police Chief Edwin Gleza put the matter eloquently:

"What does it matter if a community has fine recreational facilities, if it is overrun by drug cultists, petty thieves and muggers."

"What does it matter that its libraries are stacked high with the wisdom of the ages, if its residents are concerned about their safety while walking there at night?"

"And what does it matter that a community has fine schools if the students are being robbed of lunch money or assaulted on their way there?"

All this may be a little self-serving, since the report was made in connection with a request to the Redford Township Board for more money for policemen, but Gleza — and other suburban police officials who have been

making similar remarks — do have a point of utmost importance.

Everyone who has lived here in the suburbs for a while can recall the days when one didn't lock the car by habit or when no one paid much attention to the strength of the lock on the front door or when taking a stroll on a dark street in the twilight was just taking the fresh air instead of a risk.

It's no longer that way, and this means that one of the essential qualities of suburban living has gradually been eroded away.

JUST WHY is a matter for speculation.

One theory is that intensified police activity in Detroit such as STRESS has driven the thieves and muggers into the suburbs, where the pickings are easier and the police protection less rigorous.

Another explanation is that urban renewal and slum clearance in advance of expressway construction have gradually driven certain elements in Detroit away from the core city and toward the suburbs.

Of course, the increase in heroin addiction and the consequent necessity to steal in order to support the drug habit have affected burglaries and larcenies.

Although many addresses of

persons arrested in the suburbs are from the City of Detroit, a substantial percentage of them are from these very suburbs.

If you listen to ministers and teachers, many of them report that today's young people, regardless of where they live, are less respectful of private property than in former years.

IT'S A DISTURBING problem, but one that must be talked about openly if it's ever going to be solved.

Obviously, one solution to the crime problem is increased police protection.

In 1971, the national average of police officers per 1,000 population was 1.80. In Michigan it was 1.51. But in the suburbs around Detroit, it was 1.34.

Increased police protection means more men, more equipment, and more sophisticated methods. All these cost money.

In the end, if people want better police protection, they are going to have to pay for it by their taxes.

Just how much money will be needed and whether or not it will come from an increase in taxes or a cut in other local government services will be determined by public debate and discussion.

The time for that discussion is right now.

### MARBLES ARE QUIETER, AND CHEAPER AND SAFER



## Endorse Kadish For SC

Eight candidates are seeking the two six-year positions on the Schoolcraft College Board, while two candidates are vying for the single one-year post.

Two incumbents, one who has served less than a year, are included in those seeking the longer term. They are Paul Kadish, bidding for one of the six-year positions after serving a two-year term, and Nancie Blatt, who was appointed six months ago to fill an unexpired term.

After interviews with nine of 10 candidates (Gerald Lunden failed to appear), an Observer panel has developed recommendations for the benefit of those residing in the college district to follow when going to the polls next Monday.

We endorse Kadish for re-election to the board.

He has demonstrated real knowledge of college business and, most of the time, in dealing with conflicting campus interests. Kadish has been the most pleasant surprise of the new trustees elected two years ago. Schoolcraft has some real political problems, and Kadish has the most political know-how of any board member or candidate.

We give well qualified ratings to Dr. Gerald Cox, of Garden City, and Richard Buerk, an assistant principal of Stevenson Junior High in the Wayne-Westland District.

Buerk could well be the best of the candidates other than Kadish. He has had some contact with the college but, until now, no direct involvement. He listens to the various interest groups but we don't think he'll swallow anyone's line whole-hog.

Dr. Cox has made two close runs for the college board previously. Despite losing, he has kept active in volunteer positions, demonstrating beyond question his sincere interest in Schoolcraft College. A Detroit school teacher, Dr. Cox has convinced us he could deal with labor problems objectively.

Right or wrong, some college district residents from the smaller school districts feel a need for direct representation on the college board, and a Garden City resident such as Dr. Cox would answer that need.

Recommended for consideration but rated not as well qualified as the three mentioned above is Mrs. Blatt. She has been an interested trustee in her six months on the board but has been wary of revealing strong feelings on any issue. One is hard put to find anyone who feels strongly about her, pro or con.

Mrs. Blatt's past civic involvements have been chiefly in Livonia school campaigns and Democratic politics. If elected to a full term, she will probably do no harm and perhaps a bit of good.

For the two year term, we cannot recommend one candidate over the other.

Ronald Cowden is director of student activities at Livonia Bentley High and his contacts with students are his chief association with the college. He has the endorsement of the Livonia Education Association and talks as if he won't be "our boy" for the Schoolcraft Faculty Forum. That may be so.

Mark McQuesten probably knows more people at the college and more details of its problems than any other three candidates. He also has a three-year career as a campus politician and editorialist. He has matured, but we still suspect he has a lot of axes to grind, a lot of commitments to interests other than overall public interest. If elected, he could be one of the best trustees or one of the worst.

Observer Newspapers

Thompson writes

## Ordinance Puts Teeth In Mini-Bike Code

After hearing complaints from residents for the past three or four years and from the Police Department during that same period about inability to enforce a nebulous law, the Livonia City Council has finally resolved the motorcycle and mini-bike situation with the strongest ordinance in the state.

Other cities would do well to study Livonia's ordinance and follow its lead.

Passed as an emergency measure, which makes it effective almost at once, the ordinance regulates the use of the vehicles on public and private property.

For some time, the police department has been plagued by complaints from residents of the noise and misuse of mini-bikes and motorcycles on streets in what otherwise are quiet neighborhoods.

Complaints of youngsters driving mini-bikes up and down streets, going on sidewalks, scaring pedestrians, tearing up lawns and doing numerous other things in violation of state and local regulations have been mounting.

It is a well known fact that individuals driving mini-bikes on public streets must have driver permits. It also is an established fact that one must be 16 to get a driver's license.

Small wonder then that Livonia residents complained and flooded the police department with calls when they saw youngsters under the age of 16 roaring down the street on mini-bikes and oftentimes thumbing their noses at those who objected.

A great deal of the fault had to go back to the parents who bought the mini-bikes for their youngsters, knowing full well that it would probably result in a violation of the code.

These parents appeared to want to satisfy the desires of their children, generally warned them of what they could and could not do and then turned their attention to other things.

But when they received a call from the police station to come down and get their youngster and discovered they had to pay a fee for impoundment of the bike... well, that was something else.

Usually the police department was accused of harassment and other tactics blamed for the entire affair with little of the responsibility placed on the erring youngster or the equally as erring parents.

All of that is a thing of the past now. The ordinance, which becomes effective after official publication, includes regulations for motorcycles, mini-bikes and go-carts among other vehicles.

It provides that motorcycles cannot be used on private or public land except in designated areas or on unimproved parcels of 10 acres or larger with permission of the owner and a city permit.

In recent weeks, we have seen

motorcycles roaring through the center section of the Schoolcraft freeway, using small hills of dirt on construction projects. All we are certain, without any permission.

Another part of the ordinance provides that mini-bikes can be used on private occupied property between the hours of 10 a.m. and 8 p.m.

Private unoccupied parcels of more than five acres can be used by mini-bikes with the permission of the owner and a city permit.

Violation of the ordinance can result in impoundment of the vehicle. Owners must pay \$10 in addition to \$1 per day storage fee to

get the vehicle back.

Interesting indeed are the hours. Previously it was nothing to hear mini-bikes roaring around as early as 7 a.m. and as late as 11 p.m.

Youngsters should take note of the new regulations. . . from 10 a.m. to 8 p.m., even in these days of daylight saving time. Parents should keep these hours in mind and make their children stay in bounds. . . either that or take a chance on appearing in court.

This ordinance has teeth and was written and adopted to use. You better believe it.

Leonard Poger writes

## Busing Isn't Major Issue Anymore In Suburbs

Congressman William Ford (D-Taylor) held his annual thank you dinner for his suburban district's newspapers.

That, of course, isn't news.

But what is of interest is that of the lengthy discussion of various issues, the war is still topic number one although there are no U.S. combat troops left in South Vietnam and all the known American POWs are back home.

What is news by the sin of omission is that busing wasn't mentioned once during the give-and-take session with Ford, a liberal Democrat who was forced to talk about nothing but busing during last summer's primary election.

Some of the questions concerned the expansion of combat activities into Cambodia; the continuing Watergate bugging issue and its "chilling" effect on telephone conversations in Washington, D.C.; amnesty for young men who refused to fight in the Vietnam War, among others.

But the absence of busing talk was interesting for several reasons.

One is that it reflects a general bias feeling about the issue, which mirrors the public's attitude.

The publishers, editors and reporters at Ford's dinner (which

featured prime rib in spite of rising meat prices and a national meat boycott) aren't concerned about busing now because their readers have taken an emotional vacation from the issue.

The letters to the editor and phone calls have virtually vanished. The conversation in the neighborhood pubs is dominated by food prices—particularly meat prices.

Suburbanites are still opposed to busing but the issue doesn't take up much of the after-dinner discussions any more.

Ford is asking his suburban voters about post office efficiency or lack of it; a national health insurance program; protection of newsmen's confidential sources by federal law; protection of private pension plans by federal law; and American financial aid for the rebuilding of North Vietnam; and—leading off the questionnaire—is the issue of rising food prices and what should be done about them.

Is busing dead as a current political issue?

Probably, if suburban newspapermen at Ford's dinner are an accurate reflection of their communities' moods.

## Sense And Nonsense

Livonia's annual Memorial Day parade lacked its usual gusto this year, some observers feel. Officials are probably saving up all the hoopla for the forthcoming "Spree '73."

Take the parade's clown contingent, for instance. Most of them marched along hardly bothering with the small fry who lined the parade route while women in an accompanying car threw out token pieces of candy. Somehow that's a job the red-nosed, baggy pants characters are much better suited for.

But the crowning touch was the open car labeled "Wayne County Big Brothers"—that was filled with women.

Cheers to the woman who was

brave enough to loudly exclaim: "That's carrying women's lib too far."

And then came a request from the Redford Township Chamber of Commerce, asking we publish a photo and story about a Detroit columnist who was speaking at one of their luncheons.

When asked if the writer made mention of the luncheon in his column, the chamber's spokesman said: "Why I don't know, but you're our local newspaper and we expect our coverage to come from you."

The chamber never said whether they considered asking one of our columnists to speak at the engagement.

## Editorial & Opinion

OBSERVER NEWSPAPERS, INC.

Philip H. Power, Publisher

The Livonia Observer - The Redford Observer  
The Westland Observer - The Garden City Observer  
The Plymouth Mail & Observer - The Southfield News & Observer  
The Farmington Enterprise & Observer



Member  
SUBURBAN  
NEWSPAPERS  
OF AMERICA



Published by Observer Newspapers, Inc.  
36251 Schoolcraft, Livonia, Mich. 48150

Serving the communities of:

Livonia, Plymouth, Plymouth Township, Canton Township, Farmington,  
Farmington Township, Redford Township, Garden City, Westland,  
Southfield, Lathrup Village, Bingham Farms



# Haunted School Too Gruesome?

## READERS' FORUM

Please type (or write clearly) and limit letters to 300 words.

- Letters must be signed, with the writer's address. Names will be withheld only at the writer's request and for good cause.
- The editor reserves the right to reject unsuitable letters.

### EDITOR:

We read the article, "Students Help Haunt School," in the May 26 edition of your paper. The fair was at the Rosedale Elementary School in Livonia. The article states that, "the scene was a strobe-lighted area with a mummy, a corpse with a knife in his stomach, a body hanging from the end of a rope and a weird looking half person. It was the fair's big-

### gest money maker."

Both my husband and I shuddered to think that the PTA at Rosedale would offer such a gruesome spectacle at an elementary school.

Even though the money will go toward a public address system for the school, I question whether the Rosedale PTA showed much integrity in promoting this hideous display at an elementary school "fun" fair.

Does the PTA, and do parents from Rosedale, feel that the end justifies the means for making money? Didn't they consider moral values for their children?

There are many people who feel that there is no need to glorify such gory atrocities. Surely there are better ways to have "fun!"

KARL — RUTH GORDON  
Livonia

# Area Deaths And Funerals

**L.J. GRIFFIN FUNERAL HOME, INC.**



7707 MIDDLEBELT  
(North of Warren)  
522-9400

L.J. Griffin, pres.

**Antique Walk**

NOW thru Sunday JUNE 10



LOOK! I feel like I'm at home again, with all those antiques at LIVONIA MALL

**A perfect gift for Dad!**

Become an INSTANT ANCESTOR at our Barleycorn Photographer. A gift he'll never forget and can treasure as an heirloom. Original antique outfits for you to wear. Immediate sepia toned prints and matted for you to take home -- NO WAITING!



INDESTRUCTIBLE ORIGINAL WOODCARVINGS

See the very latest in most unusual decorations Mr. Grey carves the unique designs, while you watch, then has a limited number molded in an entirely new process. Impossible to tell from the original, including personalized Zodiac Plaques

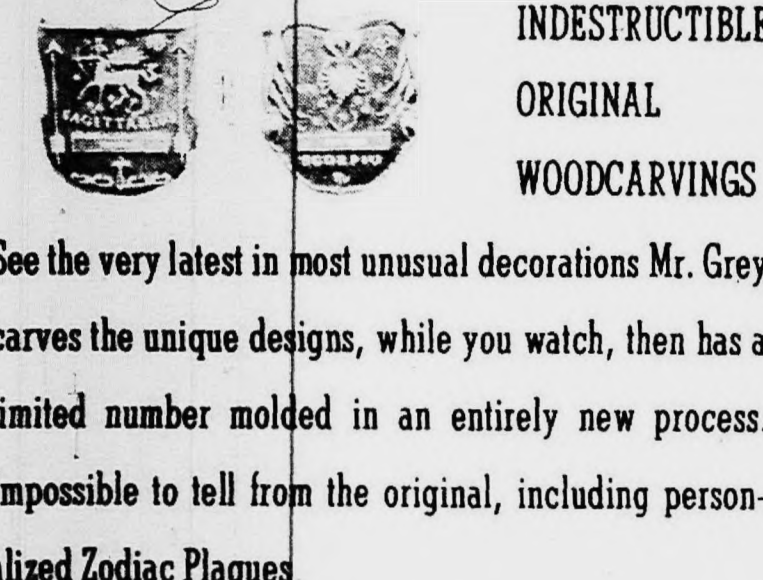

WATCH FOR OUR CHILDREN'S MOVIES Starting JUNE 23 Every Thursday 10 a.m. - 12 Noon 25¢ Children 12 and under only, please.

**LIVONIA MALL**  
7 MILE at MIDDLEBELT  
Open daily til 9 p.m. Sunday Noon-5 p.m.

## Public Rallies To MIA Cause

### EDITOR:

The POW-MIA Committee of Livonia would like to thank all of those who assisted us in the last few weeks. So far we have collected over 6,000 signatures on letters to Southeast Asian leaders asking for information on Spec. 5 Craig Dix of Livonia. We have also collected thousands more signatures on letters for other Michigan men.

Most importantly, we have been able to make more people aware that there are 1,300 men still missing in action. Whether you wore a bracelet or a MIA button, you were "spreading the word" that we must have some information on the fate of these men.

Be assured that, although we have obtained many signatures and sold many bracelets during the last three weeks, we've only begun. We will not give up. We will continue writing to our leaders and the Asian leaders (and urging you to do the same) until ALL our missing are accounted for.

SALLY MINTON  
MARY LOU NIEMI  
POW-MIA Committee  
Livonia

## Young Singer Gains Praise

### EDITOR:

As a reader of your Observer paper, I do enjoy the opinions on your Forum page.

I'd like to commend the young man, Randy Herkness, who entertained with such beautiful songs at the Westland Festival. Also, I heard him at the Radcliff Junior High cabaret show. He's a very talented young man. He should really be lauded with praise.

MRS. TONI HARRISON  
Garden City

## 'Spot Zoning' Stirs Anger

### EDITOR:

This is a word of warning to the residents of Plymouth Township, so they will not have the same problem that arose in our neighborhood.

If you attend a planning commission meeting on rezoning that you are against and the commission has turned it down, this is not the end of it. The board of trustees, our body of elected officials, can override the commission's recommendation and allow the rezoning regardless of how many people are against it. So make sure you know when a rezoning is brought before the trustees and be present to fight your cause.

Over two years ago, a dentist bought a house in our neighborhood (R-1) and requested a rezoning for T-O. It was denied by both the commission and the trustees because it was "spot zoning." A year later the dentist bought the house next door to the first one and requested another rezoning. The commission denied it, but our board of trustees saw fit to grant permission for an office. Why the change of heart? They knew 27 signatures of surrounding neighbors were against it. Is it

"Who you are and not the majority that counts?"

In order to fight this zoning, the neighbors secured 1,043 signatures to have a referendum against the rezoning put on the ballot of November 1972. You, the people, voted 2 to 1 against the rezoning, but how many of you know that this dentist is being permitted to go in as a non-conforming business in a residential area. A building permit was granted by the township, even though they knew the petitions were out. Why?

Why bother with referendums or even elections in this "fair" township of ours, when your vote which is supposed to be your greatest gift freedom doesn't mean a tinker's?

So, if you have a zoning problem, don't bother with petitions and a lot of hard honest work. See a lawyer and get an injunction as fast as you can. Something must be done about spot zoning and turning residential areas into non-conforming alley ways that make your street look like a hodge podge.

In our democratic country, the majority rules! Pardon the snicker!

(Mrs.) ANNA MILLIGAN  
Plymouth

## Fish Won't Know Girls From Boys

Unlike many sports, there will be no discrimination against girls in Saturday's Tom Sawyer - Becky Thatcher fishing derby on the shores of Newburgh Lake in Livonia.

Boys and girls from ages 6-16 will compete for prizes in a derby that lasts from 7 a.m. to noon. To compete, the young fishermen must register first at the signs on Newburgh Point, south of Hines Drive and just west of Newburgh Road.

Only natural baits -- worms, grubs, minnows and the like -- may be used. Contestants using plugs, poppers or artificial flies will be declared ineligible.

Co-sponsoring the annual event are the parks and recreation departments of Livonia, Westland, Garden City, Plymouth and Redford Township, along with the Western Wayne County Conservation Assn.

Prizes will be given to the boys dressed most like storybook character Tom Sawyer and girls dressed most like Becky Thatcher. Prizes will be given for the largest fish caught in each of several species found in the lake.

There is no charge for entry. Residents of any community may compete.

**WILLIAM T. LEWIS** -- Services for Mr. Lewis, 58, of 12038 Royal Grand, Redford Township, were held in St. John Bosco Catholic Church following a rosary and prayers in the Harry J. Will Funeral Home. The Rev. Fr. Leo A. Szelerski officiated. Burial was in Holy Sepulchre Cemetery. Mr. Lewis died May 31. He was a machinist for Link Centerless Grinding Co., Oak Park, and a longtime Livonia resident. He was a purple heart Navy veteran of World War II, having served in the Pacific Theater and the Philippine liberation. He was a member of St. Gerald Church.

**CARRIE B. LAMPKIN** -- Services for Mrs. Lampkin, 84, of Detroit, were held in the Harry J. Will Funeral Home with the Rev. Arthur E. Smith officiating. Burial was in White Chapel Cemetery. Mrs. Lampkin died May 31. She was a member of Metropolitan Methodist Church.

**WALTER A. WILLIAMS** -- Services for Mr. Williams, 70, of 9532 Lawrence, Redford Township, were held in the Harry J. Will Funeral Home with Ernie DeCarlo officiating. Burial was in Charleston, W. Va. Mr. Williams died May 31. He was a former accountant for Ford Motor Co. and was employed before that for 21 years as office manager for Appalachian Electric Power Co. He moved to Detroit from South Bend, Ind., in 1942 and to Redford in 1964. He was a member of Kingdom Hall of Livonia, Jehovah Witnesses.

**JOHN A. WATERS** -- Services for Mr. Waters, 54, of 8422 Holly Drive, Canton Township, were held in the Harry J. Will Funeral Home with the Rev. Carleton Young of Alpha Baptist Church officiating. Burial was in Southfield Cemetery.

**VERA E. SCOTT** -- Services for Mrs. Scott, 87, of 19000 Middle Belt, Livonia, were held in Schrader Funeral Home with the Rev. Philip Rodgers officiating. Burial was in Riverside Cemetery. Mrs. Scott died May 29 in Middlebelt Nursing Center. She was employed as chief clerk in gas distribution.

**LLOYD L. BROWN** -- Services for Mr. Brown, 74, of 22608 Lange, St. Clair Shores, were held in the Schrader Funeral Home, Plymouth. The Rev. Forest Hampton of Ypsilanti officiated. Burial was in Arborcrest Cemetery, Ann Arbor. Mr. Brown died May 31 in Mt. Clemens General Hospital. He was employed by the Chrysler Corp. plant, Pontiac, and affiliated with the VFW, Brighton Post.

**DAVID H. BLACKBURN JR.** -- Services for Mr. Blackburn, 53, of 20320 Parker, Livonia, were held in St. Gerald Catholic Church following a rosary and prayers in the Harry J. Will Funeral Home. The Rev. James P. O'Hagan of St. Gerald officiated. Burial was in Holy Sepulchre Cemetery. Mr. Blackburn died May 30 after a short illness. He was a machinist for Link Centerless Grinding Co., Oak Park, and a longtime Livonia resident. He was a purple heart Navy veteran of World War II, having served in the Pacific Theater and the Philippine liberation. He was a member of St. Gerald Church.

**ALICE M. SHAW** -- Services for Mrs. Shaw, 89, of 31061 Points of the Woods, Farmington, were held in Our Lady of Sorrows Catholic Church following a rosary in the Heaney-Sundquist Funeral Home. Magr. Thomas P. Beahan officiated. Burial was in Holy Sepulchre Cemetery. Mrs. Shaw died May 30.

**PATRICIA J. SCHROM** -- Services for Mrs. Schrom, 44, of 18625 Shadydale, Livonia, were held in St. Matthew United Methodist Church following a visitation in the Fred Wood Funeral Home. The Rev. William D. Rickard officiated. Burial was in Glen Eden Cemetery. Mrs. Schrom died May 30. She was a homemaker.

**PHILIP J. (FELIX) LOCKS** -- Services for Mr. Locks, 78, of 27825 Peppermill Road, Farmington Township, were held in St. Fabian Catholic Church with Magr. Charles J. Malloy officiating. Burial was in Holy Sepulchre Cemetery. Memorial services were conducted in Heaney-Sundquist Funeral Home under auspices of Farmington Post 4033, VFW, the evening before the funeral and a rosary was held there by St. Fabian parish the same evening. A memorial service also was held the morning of the funeral by World War I Barracks whose members served as honorary pallbearers. Mr. Locks died May 24. He was a retired painter for Motor Products Co. and a longtime Farmington resident. Besides the VFW and World War I Barracks, he held membership in Groves Walker Post, American Legion of Farmington.

**VERA E. SCOTT** -- Services for Mrs. Scott, 87, of 19000 Middle Belt, Livonia, were held in Schrader Funeral Home with the Rev. Philip Rodgers officiating. Burial was in Riverside Cemetery. Mrs. Scott died May 29 in Middlebelt Nursing Center. She was employed as chief clerk in gas distribution.

**DAVID H. BLACKBURN JR.** -- Services for Mr. Blackburn, 53, of 20320 Parker, Livonia, were held in St. Gerald Catholic Church following a rosary and prayers in the Harry J. Will Funeral Home. The Rev. James P. O'Hagan of St. Gerald officiated. Burial was in Holy Sepulchre Cemetery. Mr. Blackburn died May 30 after a short illness. He was a machinist for Link Centerless Grinding Co., Oak Park, and a longtime Livonia resident. He was a purple heart Navy veteran of World War II, having served in the Pacific Theater and the Philippine liberation. He was a member of St. Gerald Church.

**ALICE M. SHAW** -- Services for Mrs. Shaw, 89, of 31061 Points of the Woods, Farmington, were held in Our Lady of Sorrows Catholic Church following a rosary in the Heaney-Sundquist Funeral Home. Magr. Thomas P. Beahan officiated. Burial was in Holy Sepulchre Cemetery. Mrs. Shaw died May 30.

**PATRICIA J. SCHROM** -- Services for Mrs. Schrom, 44, of 18625 Shadydale, Livonia, were held in St. Matthew United Methodist Church following a visitation in the Fred Wood Funeral Home. The Rev. William D. Rickard officiated. Burial was in Glen Eden Cemetery. Mrs. Schrom died May 30. She was a homemaker.

**PHILIP J. (FELIX) LOCKS** -- Services for Mr. Locks, 78, of 27825 Peppermill Road, Farmington Township, were held in St. Fabian Catholic Church with Magr. Charles J. Malloy officiating. Burial was in Holy Sepulchre Cemetery. Memorial services were conducted in Heaney-Sundquist Funeral Home under auspices of Farmington Post 4033, VFW, the evening before the funeral and a rosary was held there by St. Fabian parish the same evening. A memorial service also was held the morning of the funeral by World War I Barracks whose members served as honorary pallbearers. Mr. Locks died May 24. He was a retired painter for Motor Products Co. and a longtime Farmington resident. Besides the VFW and World War I Barracks, he held membership in Groves Walker Post, American Legion of Farmington.

**DAVID H. BLACKBURN JR.** -- Services for Mr. Blackburn, 53, of 20320 Parker, Livonia, were held in St. Gerald Catholic Church following a rosary and prayers in the Harry J. Will Funeral Home. The Rev. James P. O'Hagan of St. Gerald officiated. Burial was in Holy Sepulchre Cemetery. Mr. Blackburn died May 30 after a short illness. He was a machinist for Link Centerless Grinding Co., Oak Park, and a longtime Livonia resident. He was a purple heart Navy veteran of World War II, having served in the Pacific Theater and the Philippine liberation. He was a member of St. Gerald Church.

**CARRIE B. LAMPKIN** -- Services for Mrs. Lampkin, 84, of Detroit, were held in the Harry J. Will Funeral Home with the Rev. Arthur E. Smith officiating. Burial was in White Chapel Cemetery. Mrs. Lampkin died May 31. She was a member of Metropolitan Methodist Church.

**WALTER A. WILLIAMS** -- Services for Mr. Williams, 70, of 9532 Lawrence, Redford Township, were held in the Harry J. Will Funeral Home with Ernie DeCarlo officiating. Burial was in Charleston, W. Va. Mr. Williams died May 31. He was a former accountant for Ford Motor Co. and was employed before that for 21 years as office manager for Appalachian Electric Power Co. He moved to Detroit from South Bend, Ind., in 1942 and to Redford in 1964. He was a member of Kingdom Hall of Livonia, Jehovah Witnesses.

**JOHN A. WATERS** -- Services for Mr. Waters, 54, of 8422 Holly Drive, Canton Township, were held in the Harry J. Will Funeral Home with the Rev. Carleton Young of Alpha Baptist Church officiating. Burial was in Southfield Cemetery.

**VERA E. SCOTT** -- Services for Mrs. Scott, 87, of 19000 Middle Belt, Livonia, were held in Schrader Funeral Home with the Rev. Philip Rodgers officiating. Burial was in Riverside Cemetery. Mrs. Scott died May 29 in Middlebelt Nursing Center. She was employed as chief clerk in gas distribution.

**LLOYD L. BROWN** -- Services for Mr. Brown, 74, of 22608 Lange, St. Clair Shores, were held in the Schrader Funeral Home, Plymouth. The Rev. Forest Hampton of Ypsilanti officiated. Burial was in Arborcrest Cemetery, Ann Arbor. Mr. Brown died May 31 in Mt. Clemens General Hospital. He was employed by the Chrysler Corp. plant, Pontiac, and affiliated with the VFW, Brighton Post.

**DAVID H. BLACKBURN JR.** -- Services for Mr. Blackburn, 53, of 20320 Parker, Livonia, were held in St. Gerald Catholic Church following a rosary and prayers in the Harry J. Will Funeral Home. The Rev. James P. O'Hagan of St. Gerald officiated. Burial was in Holy Sepulchre Cemetery. Mr. Blackburn died May 30 after a short illness. He was a machinist for Link Centerless Grinding Co., Oak Park, and a longtime Livonia resident. He was a purple heart Navy veteran of World War II, having served in the Pacific Theater and the Philippine liberation. He was a member of St. Gerald Church.

**ALICE M. SHAW** -- Services for Mrs. Shaw, 89, of 31061 Points of the Woods, Farmington, were held in Our Lady of Sorrows Catholic Church following a rosary in the Heaney-Sundquist Funeral Home. Magr. Thomas P. Beahan officiated. Burial was in Holy Sepulchre Cemetery. Mrs. Shaw died May 30.

**PATRICIA J. SCHROM** -- Services for Mrs. Schrom, 44, of 18625 Shadydale, Livonia, were held in St. Matthew United Methodist Church following a visitation in the Fred Wood Funeral Home. The Rev. William D. Rickard officiated. Burial was in Glen Eden Cemetery. Mrs. Schrom died May 30. She was a homemaker.

**PHILIP J. (FELIX) LOCKS** -- Services for Mr. Locks, 78, of 27825 Peppermill Road, Farmington Township, were held in St. Fabian Catholic Church with Magr. Charles J. Malloy officiating. Burial was in Holy Sepulchre Cemetery. Memorial services were conducted in Heaney-Sundquist Funeral Home under auspices of Farmington Post 4033, VFW, the evening before the funeral and a rosary was held there by St. Fabian parish the same evening. A memorial service also was held the morning of the funeral by World War I Barracks whose members served as honorary pallbearers. Mr. Locks died May 24. He was a retired painter for Motor Products Co. and a longtime Farmington resident. Besides the VFW and World War I Barracks, he held membership in Groves Walker Post, American Legion of Farmington.

**VERA E. SCOTT** -- Services for Mrs. Scott, 87, of 19000 Middle Belt, Livonia, were held in Schrader Funeral Home with the Rev. Philip Rodgers officiating. Burial was in Riverside Cemetery. Mrs. Scott died May 29 in Middlebelt Nursing Center. She was employed as chief clerk in gas distribution.

**LLOYD L. BROWN** -- Services for Mr. Brown, 74, of 22608 Lange, St. Clair Shores, were held in the Schrader Funeral Home, Plymouth. The Rev. Forest Hampton of Ypsilanti officiated. Burial was in Arborcrest Cemetery, Ann Arbor. Mr. Brown died May 31 in Mt. Clemens General Hospital. He was employed by the Chrysler Corp. plant, Pontiac, and affiliated with the VFW, Brighton Post.

**DAVID H. BLACKBURN JR.** -- Services for Mr. Blackburn, 53, of 20320 Parker, Livonia, were held in St. Gerald Catholic Church following a rosary and prayers in the Harry J. Will Funeral Home. The Rev. James P. O'Hagan of St. Gerald officiated. Burial was in Holy Sepulchre Cemetery. Mr. Blackburn died May 30 after a short illness. He was a machinist for Link Centerless Grinding Co., Oak Park, and a longtime Livonia resident. He was a purple heart Navy veteran of World War II, having served in the Pacific Theater and the Philippine liberation. He was a member of St. Gerald Church.

**ALICE M. SHAW** -- Services for Mrs. Shaw, 89, of 31061 Points of the Woods, Farmington, were held in Our Lady of Sorrows Catholic Church following a rosary in the Heaney-Sundquist Funeral Home. Magr. Thomas P. Beahan officiated. Burial was in Holy Sepulchre Cemetery. Mrs. Shaw died May 30.

**PATRICIA J. SCHROM** -- Services for Mrs. Schrom, 44, of 18625 Shadydale, Livonia, were held in St. Matthew United Methodist Church following a visitation in the Fred Wood Funeral Home. The Rev. William D. Rickard officiated. Burial was in Glen Eden Cemetery. Mrs. Schrom died May 30. She was a homemaker.

**PHILIP J. (FELIX) LOCKS** -- Services for Mr. Locks, 78, of 27825 Peppermill Road, Farmington Township, were held in St. Fabian Catholic Church with Magr. Charles J. Malloy officiating. Burial was in Holy Sepulchre Cemetery. Memorial services were conducted in Heaney-Sundquist Funeral Home under auspices of Farmington Post 4033, VFW, the evening before the funeral and a rosary was held there by St. Fabian parish the same evening. A memorial service also was held the morning of the funeral by World War I Barracks whose members served as honorary pallbearers. Mr. Locks died May 24. He was a retired painter for Motor Products Co. and a longtime Farmington resident. Besides the VFW and World War I Barracks, he held membership in Groves Walker Post, American Legion of Farmington.

**ELEANOR DONAT** -- Services for Mrs. Donat, 47, of 31807 W. Oakley, Livonia, were held in St. Andrew Episcopal Church with the Rev. Fr. Kenneth G. Davis officiating. Burial was in Evergreen Cemetery. Mrs. Donat died May 31 in Farmington Nursing Home. She was a housewife and a member of St. Andrew Church.

**EDWARD E. CAMPBELL** -- Services for Mr. Campbell, 43, of 32703 Oakley, Livonia, were held in St. Maurice Catholic Church following a rosary in the R.G. and G.R. Harris Funeral Home. The Rev. Fr. Thomas Cain officiated. Burial was in Holy Sepulchre Cemetery. Mr. Campbell died June 1 at St. Mary Hospital. He was a former Livonia policeman and worked for five years for Harry Wolfe Realty as a salesman. He had lived in Livonia 16 years and was a member of St. Maurice Church and the Livonia Civic Chorus.

**RUTH E. SINGLAR** -- Services for Mrs. Singlar, 53, of 14888 Heyer, Livonia, were held in the R.G. and G.R. Harris Funeral Home with the Rev. William D. Wolfe officiating. Burial was in Glen Eden Cemetery. Mrs. Singlar died June 1. She was a homemaker and a member of St. Sordani Lutheran Church.

**ADRIANA LASHBROOK** -- Services for Mrs. Lashbrook, 47, of 14811 Huff, Livonia, were held in the R.G. and G.R. Harris Funeral Home with the Rev. Ralph F. Fischer of St. Matthew Lutheran Church officiating. Burial was in Cadillac Memorial Cemetery. Mrs. Lashbrook died June 2 after a short illness.

**IRENE C. MOORE** -- Services for Mrs. Moore, 77, of 11620 Sheridan, Plymouth, were held in Schrader Funeral Home with the Rev. Lloyd G. Brasere officiating. She died June 1 at home.

**GERTRUDE KUHN** -- Services for Mrs. Kuhn, 56, of 30904 Sheridan, Garden City, were held in the R.G. and G.R. Harris Funeral Home with the Rev. Fr. Charles O'Hair of St. Raphael Catholic Church officiating. Burial was in Cadillac Memorial Cemetery. Mrs. Kuhn died May 28 in Wayne County General Hospital after a short illness.

**IRENE C. MOORE** -- Services for Mrs. Moore, 77, of 11620 Sheridan, Plymouth, were held in Schrader Funeral Home with the Rev. Lloyd G. Brasere officiating. She died June 1 at home.

**GERTRUDE KUHN** -- Services for Mrs. Kuhn, 56, of 30904 Sheridan, Garden City, were held in the R.G. and G.R. Harris Funeral Home with the Rev. Fr. Charles O'Hair of St. Raphael Catholic Church officiating. Burial was in Cadillac Memorial Cemetery. Mrs. Kuhn died May 28 in Wayne County General Hospital after a short illness.

**IRENE C. MOORE** -- Services for Mrs. Moore, 77, of 11620 Sheridan, Plymouth, were held in Schrader Funeral Home with the Rev. Lloyd G. Brasere officiating. She died June 1 at home.

**GERTRUDE KUHN** -- Services for Mrs. Kuhn, 56, of 30904 Sheridan, Garden City, were held in the R.G. and G.R. Harris Funeral Home with the Rev. Fr. Charles O'Hair of St. Raphael Catholic Church officiating. Burial was in Cadillac Memorial Cemetery. Mrs. Kuhn died May 28 in Wayne County General Hospital after a short illness.

**IRENE C. MOORE** -- Services for Mrs. Moore, 77, of 11620 Sheridan, Plymouth, were held in Schrader Funeral Home with the Rev. Lloyd G. Brasere officiating. She died June 1 at home.

**GERTRUDE KUHN** -- Services for Mrs. Kuhn, 56, of 30904 Sheridan, Garden City, were held in the R.G. and G.R. Harris Funeral Home with the Rev. Fr. Charles O'Hair of St. Raphael Catholic Church officiating. Burial was in Cadillac Memorial Cemetery. Mrs. Kuhn died May 28 in Wayne County General Hospital after a short illness.

**IRENE C. MOORE** -- Services for Mrs. Moore, 77, of 11620 Sheridan, Plymouth, were held in Schrader Funeral Home with the Rev. Lloyd G. Brasere officiating. She died June 1 at home.

**GERTRUDE KUHN** -- Services for Mrs. Kuhn, 56, of 30904 Sheridan, Garden City, were held in the R.G. and G.R. Harris Funeral Home with the Rev. Fr. Charles O'Hair of St. Raphael Catholic Church officiating. Burial was in Cadillac Memorial Cemetery. Mrs. Kuhn died May 28 in Wayne County General Hospital after a short illness.

**IRENE C. MOORE** -- Services for Mrs. Moore, 77, of 11620 Sheridan, Plymouth, were held in Schrader Funeral Home with the Rev. Lloyd G. Brasere officiating. She died June 1 at home.

**GERTRUDE KUHN** -- Services for Mrs. Kuhn, 56, of 30904 Sheridan, Garden City, were held in the R.G. and G.R. Harris Funeral Home with the Rev. Fr. Charles O'Hair of St. Raphael Catholic Church officiating. Burial was in Cadillac Memorial Cemetery. Mrs. Kuhn died May 28 in Wayne County General Hospital after a short illness.

**IRENE C. MOORE** -- Services for Mrs. Moore, 77, of 11620 Sheridan, Plymouth, were held in Schrader Funeral Home with the Rev. Lloyd G. Brasere officiating. She died June 1 at home.

**GERTRUDE KUHN** -- Services for Mrs. Kuhn, 56, of 30904 Sheridan, Garden City, were held in the R.G. and G.R. Harris Funeral Home with the Rev. Fr. Charles O'Hair of St. Raphael Catholic Church officiating. Burial was in Cadillac Memorial Cemetery. Mrs. Kuhn died May 28 in Wayne County General Hospital after a short illness.

**IRENE C. MOORE** -- Services for Mrs. Moore, 77, of 11620 Sheridan, Plymouth, were held in Schrader Funeral Home with the Rev. Lloyd G. Brasere officiating. She died June 1 at home.

**GERTRUDE KUHN** -- Services for Mrs. Kuhn, 56, of 30904 Sheridan, Garden City, were held in the R.G. and G.R. Harris Funeral Home with the Rev. Fr. Charles O'Hair of St. Raphael Catholic Church officiating. Burial was in Cadillac Memorial Cemetery. Mrs. Kuhn died May 28 in Wayne County General Hospital after a short illness.

**IRENE C. MOORE** -- Services for Mrs. Moore, 77, of 11620 Sheridan, Plymouth, were held in Schrader Funeral Home with the Rev. Lloyd G. Brasere officiating. She died June 1 at home.

**GERTRUDE KUHN** -- Services for Mrs. Kuhn, 56, of 30904 Sheridan, Garden City, were held in the R.G. and G.R. Harris Funeral Home with the Rev. Fr. Charles O'Hair of St. Raphael Catholic Church officiating. Burial was in Cadillac Memorial Cemetery. Mrs. Kuhn died May 28 in Wayne County General Hospital after a short illness.

**IRENE C. MOORE** -- Services for Mrs. Moore, 77, of 11620 Sheridan, Plymouth, were held in Schrader Funeral Home with the Rev. Lloyd G. Brasere officiating. She died June 1 at home.

## Service based upon the knowledge that...



## ...Caring lives forever

**SCHRADER Funeral Home INC.**  
280 SOUTH MAIN STREET  
PLYMOUTH, MICHIGAN  
Phone GL 3-3333

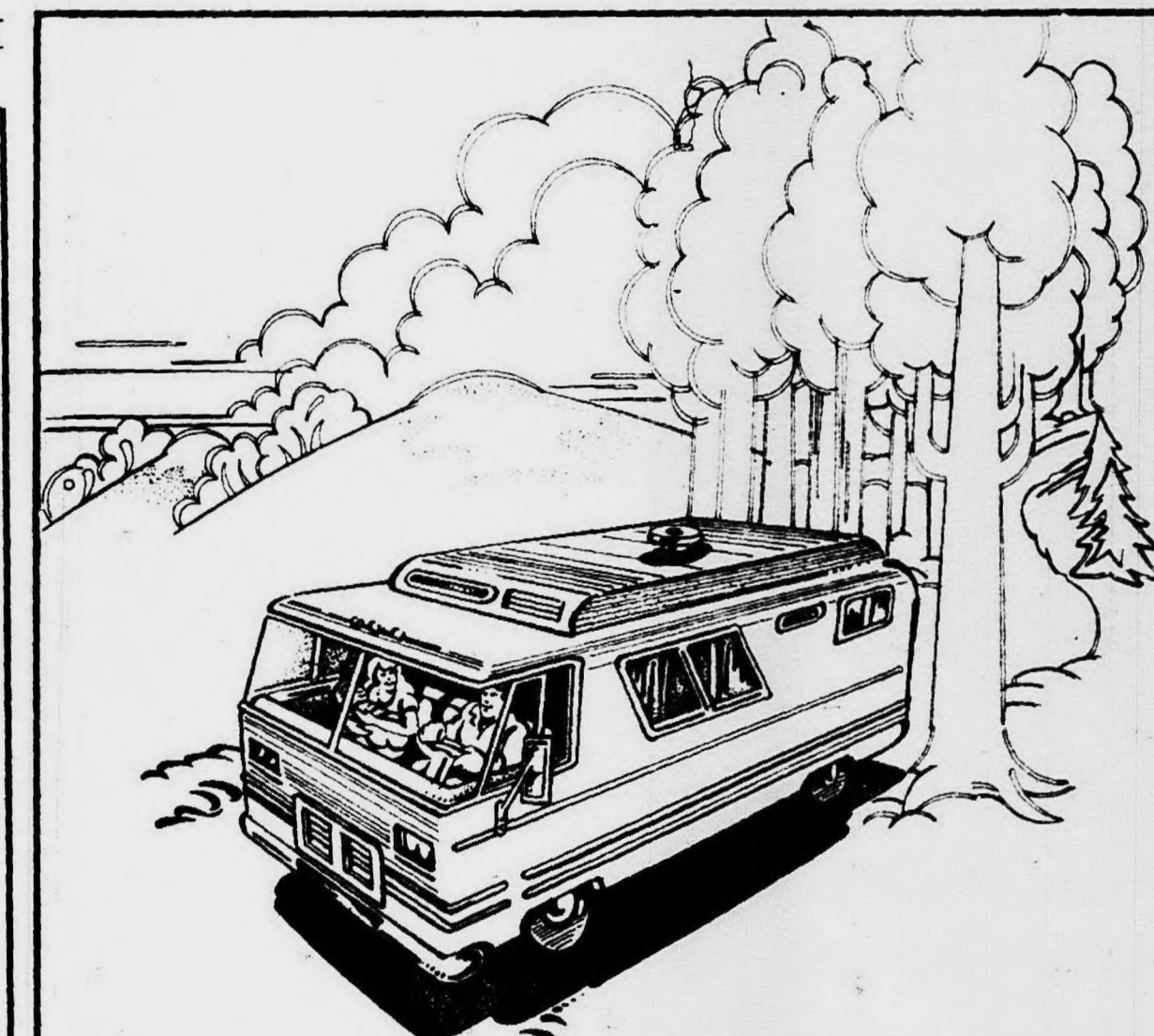

## Hotel on wheels. We'll put you in the driver's seat.

You pick out the motor home and we'll help you swing it with a Recreational Vehicle Loan. Good for campers and mobile homes, too. You get low bank rates. A long time to repay. Terms to suit your budget. And if you're a boating fan, we can help float the boat of your choice just as easily. See us or have your dealer contact us. We'll take it from there and you'll be on your way.

The Saturday Bank: Open 'til 4:30 p.m., Mon. thru Sat.

**MICHIGAN NATIONAL BANK OF DETROIT**

\*Formerly Michigan Bank, N.A.

Member FDIC

**west metro**

8 Convenient Livonia Offices to serve you

**421-8200**

MEMBER

Federal Deposit Insurance Commission  
Federal Reserve System







**FUN AT CAMP**--Enjoying the great outdoors at Kensington Metro Park are the members of Girl Scout Troop 24 from Miller Elementary School in Plymouth. From the left they

are (seated) Jill Honeycutt, and (standing) Mrs. Edwin Meixner, Tina Hann, Ann Meixner, Sharie Hutchinson, Sue Maldonado, Troop Leader Mrs. Lee Hutchinson and Kelly Dorsey.

## Plymouth Brevities

**THE PLYMOUTH HOCKEY ASSN.** will take registrations of new boys, ages six to 18, from 10 a.m. to 2 p.m. June 9 at the Plymouth Cultural Center, 525 Farmer. Each resident must have his birth certificate and must be accompanied by a parent.

**NORTHVILLE PARENTS WITHOUT PARTNERS**, a new chapter of that organiza-

tion, will hold a family picnic on Sunday, June 10, from 2 to 6 p.m. at Kensington Park. Picnickers should bring their own food, beverage and dishes. Directions to the picnic site on Sassafras Trail may be obtained at the Kensington information office.

The group also will hold a coffee get-together at 7 p.m. Tuesday, June 12, at the home of John Martin, 21900 Rathlone Dr., Northville. The

next regular meeting is scheduled for Friday, June 22, at 8 p.m. in the Northville Presbyterian Church. The group meets on the fourth Friday of each month.

**CRAIG C. FOUST**, son of Dr. and Mrs. Frederick B. Foust of Woodland Place, Plymouth, will be among the graduates at June 9 commencement ceremonies at Alma College. A graduate of Plymouth High School, Foust majored in business administration.

**PHI BETA KAPPA** membership at Kalamazoo College has been awarded to Teresa Schafer, daughter of Mr. and Mrs. Robert H. Schafer of Amherst Court. Miss Schafer was among 34 inductees to the organization, the oldest honorary scholarship society in the country.

**JOHN ANGYAN** of Doe Lane graduated cum laude from Southern Connecticut State College in New Haven at its recent spring commencement exercises.

**MARY JO GAFFNEY**, daughter of Mr. and Mrs. Norman M. Gaffney of 545 Byron, has been tapped for membership in the national women's honorary society Mortar Board at MSU. Miss Gaffney, a junior English education and psychology major, was among 35 coeds chosen for the society on the basis of scholarship, leadership and potential for service.

**EXPLORER '73**, the annual exposition of the Detroit Area Boy Scouts, is set for the weekend of June 8, 9 and 10 at the Michigan State Fairgrounds.

## Support Urged For Millage

EDITOR:

Residents of Holiday Park Subdivision in Canton Township are concerned with the safety of our children coming and going to Fiegel School because of the heavy traffic on Joy Road.

We have used various methods to voice our concern in hopes that the necessary funds will be appropriated for constructing a sky walk over Joy Road.

We have been advised by the school board that the only way to assure said construction is through approval of the upcoming millage. The purpose of this letter, therefore, is to encourage you to support this millage in your paper and to advise the electorate of the importance of so doing.

Many schools besides Fiegel (most specifically Bird School) are faced with hazardous safety conditions and desperately need the money necessary to correct these problems.

This millage, if approved, would cost the individual taxpayer very little. Each homeowner would be assessed at an annual rate of 40 cents per \$1,000 on 50 per cent of the cash value of their property.

For example, property valued at \$30,000 would be assessed 40 cents per year of \$15,000 -- or \$6 annually. It seems inconceivable that any person, whether or not parents of school age children, would not be willing to pay such a small price annually to protect all our youngsters.

We urge your individual support and urgently request each citizen of the Plymouth community to vote YES for the SAFETY portion on the ballot.

MR. AND MRS. GARY E. DEWEL  
MR. AND MRS. KENNETH B. ROWE  
MR. AND MRS. JOHN D. ALLON  
MR. AND MRS. JAMES E. O'CONNOR  
MR. AND MRS. JOSEPH CHALMERS  
MR. AND MRS. RAYMOND WAITER  
MR. AND MRS. RODERICK ARVIN

time to contribute; not just to board attendance, but to the day-to-day needs of our school district.

I hope you will join me June 11 when I cast my ballot for Scottie Flora.

MARK N. McKELVEY

## Board Member Names Choices

EDITOR:

If I have learned anything in the first year of my term on the board, it is good intentions and formal education are not enough to preserve the independence and integrity of the people's board of education. Instead, it takes a great deal of time, a constant awareness and above all, a system of mutual trust and common ideals among the board members themselves.

On June 11, all of us, as citizens, parents, voters, and taxpayers have an opportunity to perhaps complete the work that was begun in last year's school election by placing on the board two candidates whose commitment to a board of education free from manipulation is a matter of personal knowledge to me.

Dr. E.J. McClendon and Joseph Gray, both of whom ran for the board last year, are again seeking that office. Dr. McClendon is seeking the four-year term and, Gray the one-year term.

Both of these fine gentlemen have time and time again, both in last year's election and throughout this past school year, demonstrated a genuine concern for

## Boost Given To Mrs. Flora

EDITOR:

On Monday, June 11, Plymouth voters will cast their ballots for two positions on the school board. As a graduate of the Plymouth schools, I feel qualified to speak out. Scottie Flora is the best qualified of the candidates for the four-year seat to meet the needs of our community.

A mother, with a background in business, I sincerely feel she would offer the balance the board needs. An 18-year resident of Plymouth Township, Mrs. Flora has been involved with our community's youth in activities including the Council of Community Concerns, Youth Incorporated, and as a volunteer probation officer in the 35th District Court.

She is willing to speak out for the needs of our students, parents, taxpayers, and teachers. Mrs. Flora has the

## Marking Tool Is Available From Police

**NORTHVILLE** Thanks to two concerned residents, Northville Township police have launched Operation Identification, a program whereby citizens can permanently mark their valuable items with an etching tool loaned by the police department.

The engraver can be picked up at the police station,

free of charge, between 9 a.m. and 5 p.m. Monday through Friday. The tool comes complete with instructions. Borrowers are asked to return it within 48 hours.

Mrs. James VanBuren of Edenderry Drive and Mrs. Paul Hughes of Harbert Drive suggested this idea to Police Chief Ronald Nisun. Supervisor Lawrence Wright

and the township trustees quickly approved it.

The recommended identification mark to be engraved of items of value is a driver's license number. This makes stolen items traceable. When the engraver is returned, window stickers are given to warn that valuables have been marked for positive identification.

**VOTE JUNE 11**  
**ZELDA L. "SCOTTIE" FLORA**  
for  
School Board  
Paid Political Advertisement

**RINGSRED**  
FOR  
SCHOOLCRAFT TRUSTEE

## ANNUAL SCHOOL ELECTION

**NOTICE OF ANNUAL ELECTION OF THE QUALIFIED ELECTORS OF PLYMOUTH COMMUNITY SCHOOL DISTRICT**  
**WAYNE AND WASHTENAW COUNTIES, MICHIGAN**  
**TO BE HELD**  
**JUNE 11, 1973**

TO THE QUALIFIED ELECTORS OF SAID SCHOOL DISTRICT:

Please Take Notice that the Annual Election of the qualified electors of said School District will be held on Monday, June 11, 1973 in said School District.

THE POLLS OF ELECTION WILL OPEN AT 7:00 O'CLOCK, A.M. AND CLOSE AT 8:00 O'CLOCK, P.M.

At said Annual Election there will be elected one (1) member to the Board of Education of said district for a full term of four (4) years, ending in 1977, and one (1) member to the Board of Education of said district for an unexpired term of one (1) year, ending in 1974.

THE FOLLOWING PERSONS HAVE BEEN NOMINATED TO FILL SUCH VACANCIES:

**FOUR YEAR TERM**  
Jay S. Finch  
Zelda L. Flora  
E. J. McClendon

**ONE YEAR TERM**  
Marcia W. Borowski  
Joseph J. Gray  
David Tren

TAKE FURTHER NOTICE that the following propositions will be submitted to the vote of the electors qualified to vote thereon at said annual election:

**BONDING PROPOSITION**  
Shall Plymouth Community School District, Wayne and Washtenaw Counties, Michigan, borrow the sum of not to exceed Fourteen Million One Hundred Fifty Thousand Dollars (\$14,150,000) and issue its general obligation unlimited tax bonds therefor, for the purpose of erecting, furnishing and equipping additional new high school and elementary school facilities, erecting, furnishing and equipping an addition or additions to the Plymouth Canton High School, purchasing, furnishing and equipping additional elementary school facilities, constructing and equipping playgrounds and outdoor physical education facilities, and acquiring, developing and improving sites?

**MILLAGE RENEWAL PROPOSITION**  
Shall the limitation on the total amount of taxes which may be assessed against all property in Plymouth Community School District, Wayne and Washtenaw Counties, Michigan, be increased by 1.50 mills on each dollar (\$1.50 on each \$100.00) of the assessed valuation, as equalized, of all property in said school district for a period of five (5) years, from 1973 to 1977, both inclusive, for the purpose of providing additional funds for operating expenses (1.50 mills being a renewal of operating millage which expired with the 1972 tax levy)?

**TAX RATE LIMITATION INCREASE PROPOSITION**  
Shall the limitation on the total amount of taxes which may be assessed against all property in Plymouth Community School District, Wayne and Washtenaw Counties, Michigan, be increased by 1.55 mills on each dollar (\$1.55 on each \$100.00) of the assessed valuation, as equalized, of all property in said school district for a period of five (5) years, from 1973 to 1977, both inclusive, for the purpose of providing additional funds for operating expenses (this is a separate proposition and not a part of Propositions II or IV)?

**TAX RATE LIMITATION INCREASE PROPOSITION**  
Shall the limitation on the total amount of taxes which may be assessed against all property in Plymouth Community School District, Wayne and Washtenaw Counties, Michigan, be increased by 40 mills on each dollar (40¢ on each \$100.00) of the assessed valuation, as equalized, of all property in said school district for the year 1973, for the purpose of providing additional funds for operating expenses and used specifically for, and only for, the safety of school children going to and from school (this is a separate proposition and not a part of Propositions II or IV)?

THE VOTING PLACES ARE AS FOLLOWS:

**PRECINCT NO. 1**  
Voting Place - Central Middle School. The first precinct consists of all of City Precinct No. 3 and City Precinct No. 5.

**PRECINCT NO. 2**  
Voting Place - Gallimore Elementary School. The second precinct consists of all territory of the school district located in Canton and Superior Townships.

**PRECINCT NO. 3**  
Voting Place - Isabister Elementary School. The third precinct consists of all of City Precinct No. 4 and all of Plymouth Township Precinct No. 5.

**PRECINCT NO. 4**  
Voting Place - Starkweather School. The fourth precinct consists of all of City Precinct No. 1 and City Precinct No. 2.

**PRECINCT NO. 5**  
Voting Place - Allen Elementary School. The fifth precinct consists of all of Plymouth Township Precinct No. 3, Plymouth Township Precinct No. 4 and Plymouth Township Precinct No. 9.

**PRECINCT NO. 6**  
Voting Place - West Middle School. The sixth precinct consists of all of Plymouth Township Precinct No. 6 and Plymouth Township Precinct No. 7, and all territory of the school district located in Salem Township.

**PRECINCT NO. 7**  
Voting Place - Farwell Elementary School. The seventh precinct consists of all of Plymouth Township Precinct No. 1, Plymouth Township Precinct No. 2, Plymouth Township Precinct No. 8, and all territory of the school district located in Northville Township.

PLEASE TAKE NOTICE that the Regular Biennial Election of Schoolcraft College, Michigan, will be held at the same time and at the same voting places as the annual school election on Monday, June 11, 1973, and will be conducted by the same school officials for those electors of the community college district residing in this school district.

At said Regular Biennial Election there will be elected three (3) members for the office of Community College District Trustee for full terms of six (6) years ending June 30, 1979, and one (1) member for an unexpired term of two (2) years ending June 30, 1975.

THE FOLLOWING PERSONS HAVE BEEN NOMINATED TO FILL SUCH VACANCIES:

**SCHOOLCRAFT COLLEGE**

**SIX YEAR TERMS**  
Nancy Blatt  
Richard G. Burk  
Gerald L. Cox  
James E. Higgins, III  
Paul Y. Kadish  
Noel Little  
Gerald L. Lunden  
Alfred D. Ringard

**TWO YEAR TERM**  
Ronald G. Coward  
Mark McQuesten

PLEASE TAKE FURTHER NOTICE THAT THE BONDS OF THE SCHOOL DISTRICT, IF APPROVED BY A MAJORITY VOTE OF THE ELECTORS AT THIS ELECTION, WILL BE GENERAL OBLIGATION UNLIMITED TAX BONDS PAYABLE FROM GENERAL AD VALOREM TAXES, SAID BONDS TO MATURE OVER A PERIOD OF APPROXIMATELY 26 TO 30 YEARS WITH INTEREST THEREON TO BE DETERMINED BY PUBLIC SALE THEREOF BUT IN NO EVENT TO EXCEED THE MAXIMUM INTEREST RATE AUTHORIZED BY LAW.

All school electors who are registered with the city or township clerk of the city or township in which they reside are eligible to vote at this election.

I, Louis H. Funk, County Treasurer of Wayne County, Michigan, do hereby certify that, as of April 18, 1973, the total of all voted increases in excess of the Constitutional fifteen-mill tax rate limitation and the years such increases are effective are as follows affecting the taxable property of Local Unit:

Local Unit	Date of Election	Voiced Increase	Years Increase Effective
County of Wayne	8/6/68	1 mill	1973-1974
	8/8/72	1 mill	1975 to 1979, incl.
Township of Canton	3/28/56	4 mills	1973 to 1975, incl.
Township of Northville	None	None	None
Township of Plymouth	3/28/56	4 mills	1973 to 1975, incl.
	4/6/59	5 mill	1973 to 1978, incl.
City of Plymouth	None	None	None
Northwest Wayne Co.) Com. College District	6/11/62	1 mill	1973 to 1981, incl.
Plymouth Community School District		4.5 mills	1973
	8/11/69	2 mills	1973
		5.15 mills	1973
	4/6/70	5 mills	1973-1974
	6/12/72		1973 to 1976, incl.

Dated: April 18, 1973

LOUIS H. FUNK  
Wayne County Treasurer

I, Hilary E. L. Goddard, Treasurer of Washtenaw County, Michigan, hereby certify that, as of May 1, 1973, the records of this Office indicate that the total of all voted increases over and above the tax limitation established by the Constitution of Michigan, in any local units of government affecting the taxable property located in Plymouth Community School District, Wayne and Washtenaw Counties, Michigan, is as follows:

By Washtenaw County: None  
By Superior Township: 2 1/2 mills, 1973-1974, incl.  
By Salem Township: None  
By the School District: 5.15 mills, 1973 and 1974  
5 mills, from 1973 to 1976, inclusive  
4 1/2 mills, 1973 only  
2 mills, 1973 only

HILARY E. L. GODDARD  
Treasurer, Washtenaw County

This Notice is given by order of the Board of Education of Plymouth Community School District, Wayne and Washtenaw Counties, Michigan.

GARY A. MIRTO, Secretary  
Board of Education

Publish: June 6, 1973

# FIRST FEDERAL HAS THREE GREAT INTEREST RATES TO HELP YOU BUILD YOUR SAVINGS.

**5%**  
DAY to DAY

That's the interest rate our regular passbook savings account pays. It's as regular as you'd want it to be. There's no minimum amount needed to open. And you may deposit or withdraw any amount whenever you like. And you earn 5% per year daily interest from the date of deposit to the date of withdrawal, paid and compounded quarterly, which equals an effective annual rate of:

**5.09%.**

**5 1/2%**  
YEAR to YEAR

First Federal also has two Certificate Savings Accounts. With an investment of \$1,000 dollars or more for one year, your Certificate Account will earn 5 1/2% annual interest, paid and compounded quarterly. And you begin earning 5 1/2% interest from the day the funds are deposited. That's an effective annual rate of:

**5.61%.**

**6%**  
YEAR by YEAR

That's for our long-term investment savers. With \$5,000 dollars or more, you may open a Certificate Savings Account for 2, 3, 4 or 5 years. And your account will earn interest from the date the funds are deposited. At 6% annual interest, paid and compounded quarterly, which is an effective annual rate of:

**6.14%.**



We can do more for you if you'll think First.

**First Federal Savings of Detroit**

Main Office, 1001 Woodward, Detroit

Three conveniently located offices to serve you:

**IN PLYMOUTH** • Corner Main and Penniman, Phone 453-7400  
**IN WESTLAND** • Wayne Rd. at Warren, Phone 425-7200  
**IN LIVONIA** • Newburgh and 6 Mile Rd., Phone 427-8010



# Pregnant Students Have Own School

By MARGARET MILLER

Only a few years ago, a high school girl who became pregnant also became, almost automatically, a high school dropout.

Now, through a new class winding up its first year in Garden City and available to most Observerland communities, a pregnant high school or junior high girl continues her advance toward that diploma, taking just a short time off when her baby arrives.

In the class, officially designated "Garden City Extended Education School," she finds understanding, a more comfortable situation and the sort of counseling and academic help that meets her own needs.

She also may find herself doing better work than ever before in her school career.

The class, begun last September, meets from 1 to 5 p.m. each day in the First United Methodist Church of Garden City, 6443 Merriman.

Students have come this year from the Livonia, Plymouth, Wayne-Westland, Redford Union and South Redford districts as well as Garden City. Each district participating pays a share of the costs.

Three teachers are on hand — Mrs. Lynn Reynolds to teach English and history and other academics on a high school level; Mrs. Lauren Fitzharris for home economics; and Mrs. Nancy Lonsinger for the junior high girls in the class.

Two public health nurses come twice a week to give special instruction and Elwin Slack, Garden City district homebound teacher and developer of the program, stops by just about every day.

In addition, the services of school social workers in the various high schools are available to the girls, and there are occasional rap sessions with Dr. Michael Shearer, Wayne-Westland school psychologist.

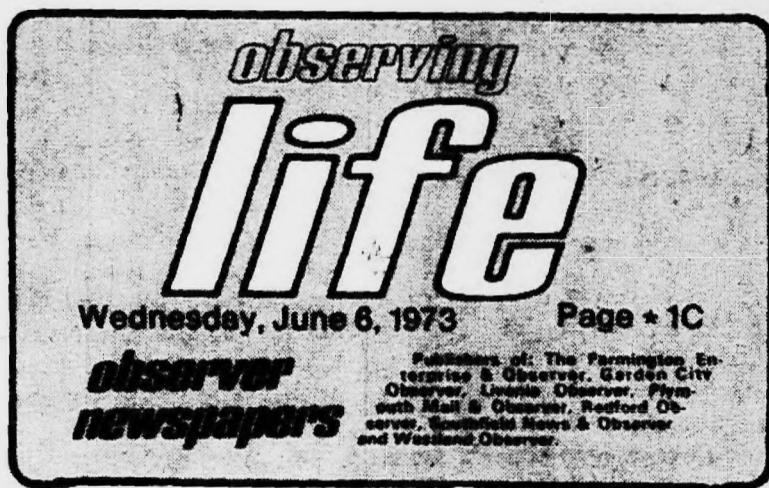

In the first year, 61 girls have been in the class.

Informal statistics prepared by Slack show four in the eighth and ninth grades, 18 in the 10th, 16 in the 11th and 23 in the 12th.

There have been 18 girls who are 15 and under, 16 aged 16, 25 aged 17 and two 18-year-olds.

Twenty-six married girls enrolled, and there were 35 single ones. "That figure can change from day to day," Slack pointed out, "since some are married during the school year." Mrs. Fitzharris agreed and mentioned that "one of our girls is getting married this week."

Of the 17 unmarried girls who had delivered their babies at the time the statistics were compiled, 11 were keeping them and six were putting them up for adoption. Classes at the church follow the regular school semesters. Each student has her program outlined for her, fitting the basics to her particular needs.

The girls take as much as three weeks off when their babies are born and then return to the special class until the end of that semester.

It's not unusual for them to bring the babies to visit class, Mrs. Fitzharris said.

Finishing up the semester in the special program makes things a lot simpler in the matter of record-keeping and high school credit compilation, Slack said.

The program, one of only 41 of its kind in the state, complies with a recently-passed law requiring that pregnant girls be accepted in their regular classes or provided an alternative other than working on a homebound plan.

Even before that law was enacted, Slack had become convinced that was the only way to go.

"Several years ago," he said, "I was trying to teach them at home."

"I found that pregnancy as a reason for not being in class was definitely increasing. Probably that was at least partly due to the fact that girls were choosing to continue their educations instead of just dropping out of school if they became pregnant."

"At any rate, teaching these girls at home was most unsatisfactory because of difficult family situations, and I was having trouble finding time for children who needed my help because of illness."

Slack tried for two years to conduct a special class in the Garden City board of education office building. That too had its drawbacks, and last summer the Garden City district applied to the Michigan State Board of Education for a special and separate class.

The board, faced with the new law, designated the district to operate a school for pregnant students in the northern catchment area of

the Wayne County intermediate school district. Each district participating signs a contract agreeing to pay for students it sends.

Getting the green light just before school opened last fall, Slack crammed into a single week the hiring of three teachers, arranging to rent the church, working out an agreement with the public health nurses and setting up specific programs for each student entering.

"From an academic viewpoint, I knew I had to stick to the basics," he said. "Nothing like business or science courses requiring special equipment."

"But I made home economics training a top priority. These girls definitely need that."

In planning the courses, he said, "we're concerned with a total picture of the girl -- not just getting her through high school." So there are three focuses -- her academic work, her medical situation and her social adjustment.

The visits of the public health nurses for two hours once a week take care of the second part of that picture.

Nurses Nancy Birchmeier and Eleanor LaRoy said their part of the class sessions deals with pre-natal advice, discussion of labor and delivery, post-partum care and infant growth. They also include family planning discussions, some talk about formula making and giving the baby a bath, and a hospital tour for the girls.

The three teachers, all less than two years out of college, carry through the academic program.

"Our standards are high," said Mrs. Reynolds. "It's not a goof-off school. But we can be more understanding about the physical problems involved in pregnancy."

Mrs. Fitzharris pointed out that the church is a more comfortable place because

Continued on Page 3C



GARDEN CITY'S special school for pregnant students holds regular classes in a church building. Above, public health nurses Nancy Birchmeier (left) and Eleanor LaRoy conduct a session with the girls. At the left, Debbie Szumski of Garden City brings her tiny son Michael to visit teacher Lauren Fitzharris. She took a couple of weeks off from classes when he was born. (Observer photos by Harry Mauthe)

## As Credit Risk

# 'A Dead Male Is Better Than A Live Female'

By KATHY MORAN

A widow who seeks credit cards in her own name often finds that "a dead male is a better credit risk than a live female."

The fact that widows are advised to keep their credit cards in their husband's name demonstrates the discrimination that women face when seeking credit, says Esther Shapiro, consumer specialist for the Michigan Credit Union League.

"We are beginning to find out that women as creditors don't exist," Mrs. Shapiro told a group of women in a Continuum Center lecture at Schoolcraft College.

Mrs. Shapiro, a wife who has sought credit cards in

her own name for business reasons, said getting them is a "constant battle."

Women face discrimination in obtaining credit regardless of their marital status, she added.

Mrs. Shapiro said widows are generally advised to keep their credit cards in their husband's name, to which one widow replied, "Fine, collect from him."

Bills have been proposed in the State Legislature to remedy these situations, she said. In the meantime, women will have to face humiliation in getting credit.

"If a husband and wife want to buy a house, they can afford a better house if the wife is working," she said.

"But for the wife's salary

to be counted as a basis for getting credit, she often has to submit a doctor's letter saying she is taking precautions not to have children.

"This is a kind of humiliation," Mrs. Shapiro said. "I recommend applying the 'Shapiro Counter Index of Fertility,' in which a husband is required to submit a sperm count also."

She complained that single women lose their credit rating when they marry and must assume their husbands'.

"When I married, my credit file disappeared."

If a woman marries a man who is considered a bad credit risk, she carries the same stigma -- even if she divorces him.

"Divorcees are considered 'unstable' and therefore a bad credit risk anyway. And if the divorcee's ex-husband was a credit bum, she has twice the trouble, even though the most stable thing she did was to get rid of the bum."

Mrs. Shapiro urged the women to support a bill introduced by Sen. David Plawecki (D-Dearborn Heights). It would require financial institutions to apply the same criteria to all people and "make it illegal to deny credit solely on the basis of sex," she said.

"I believe that everyone has to establish the ability to repay, but lots of women have the means," she declared.

## m. m. memos

Not surprisingly, the month of June brings its increase in the volume of weddings being reported.

And over the years, I've noted that nervous brides come up with some entertaining innovations in the English language when they bring in their pictures and the descriptions of their big occasion.

So this first week of June is a good time to bring you up to date.

For instance, the past year brought the usual assortment of misspellings of *peau de soie*, that traditional material for wedding gowns. My favorite is *potisu* -- looks to me more like an exotic kitchen concoction.

Wedding gowns have been trimmed in some unusual ways according to my correspondents. There was one with "beat trim" -- (I suppose that's how the beading looks after an evening of dancing at the

reception) and another with "seeded pearls" -- (are tennis matches now finding their way to weddings?)

We had a bride whose veil was held by a lace crow (instead of crown) and one whose flowers were in a nosegay (instead of a nosegay.)

One reported her vows were spoken in a "light and airy ceremony." We figured the church must have been air-conditioned.

But in reporting bridal boobies, I can't in good conscience avoid telling about the trick our esteemed newspaper pulled on one young couple.

The description of their wedding was reading along well, until somehow our gremlins managed to insert a paragraph about a church fair somewhere.

They were very nice when they asked us if we would please rerun the story so people would know they didn't really charge a dollar for attending their reception!

—Margaret Miller

we're more  
than just a  
furniture  
store ...

... for, here at the Hearthside you'll find not only a fabulous collection of famous Ethan Allen furniture that blends perfectly with any decor ... and an almost unlimited choice of beautiful and unusual home accessories ... but also a complete selection of quality carpeting, area rugs, custom drapery, upholstery fabrics, pillows, bedspreads, and wall coverings! And, best of all, our talented interior designers are always available, without charge, to help you in choosing just the right styles, colors, textures and patterns to best express your own personal taste in home decor! Be assured, our entire staff is at your service, whether you are completely furnishing a house, or merely need a new mirror for the hall. Won't you stop in soon for a visit!

BANK  
AMERICARD  
MASTER  
CHARGE

OR CONVENIENT  
PAYMENT PLAN

OPEN MON. - FRI. TIL 9  
SATURDAY TIL 5:30

the *Hearthside*  
Michigan's Largest Ethan Allen Dealer

LIVONIA  
15700 MIDDLEBELT  
Just North of Five Mile Road  
PHONE 422-8770

UTICA  
50170 VAN DYKE  
Between 22 and 23 Mile Roads  
PHONE 739-6100



## Alice Ross New Pioneer President

Alice Ross of Southfield will be installed as president of the Greater Detroit Council of Pioneer Women when the group meets at 12 noon Thursday, June 14, in the Labor Zionist Institute, 28555 Middle Belt, Farmington.

Taking office with her will be Ruth Miller, executive vice president, and Dorothy Tendler, Adell Ozrovita, El-

sie Harold and Estelle Wilk, vice presidents.

Other officers include Sylvia Isaacs, Adele Mondry, Blanche Tuchman, Lillian Shapiro, Sarah Kanter and Celia Janower.

Speaker for the afternoon will be Judith Novick of Chicago, national coordinator of the Midwest area Pioneer Women.

She will tell about the trips she and her husband, Dr. Rudolph G. Novick, have made to Israel to study the work that Pioneer Women have sponsored in that country.

Mrs. Ross is a graduate of Wayne State University and a former teacher in Detroit schools. She has been a member of Pioneer Women for 14 years, serving as executive vice president of the council and as vice president for education.

### Elect Resident

**SOUTHFIELD**  
Frank D'Agostino of Southfield has been elected executive secretary of the Re-Steel Contractors Assn.



TWO EDUCATORS were initiated recently into the Beta Eta chapter of Delta Kappa Gamma, international honorary education society. Receiving roses from Kay Briggs (left), president, are Margaret Weber, counselor at East Junior High School in Farmington, and Carolyn Plsek, principal of Highmeadow Elementary School in Farmington. The local chapter includes members from the Clarenceville, Farmington and Southfield school districts as well as Our Lady of Sorrows parochial school.

## Environmentalism To Speak June 11

Dr. Barry Commoner, nationally-recognized environmentalist from Washington University, St. Louis, Mo., will address the annual meeting of the American Lung Association of Southeastern Michigan (ALASM) at 8 p.m., Monday, June 11.

The meeting, open to the public, will be held in the Conference Center of Mercy College, 8200 W. Outer Drive, Detroit.

The Lung Association, encompassing Wayne, Oakland and Macomb Counties, was formerly known as the Tuberculosis Society.

Dr. Commoner is director of the Center for the Biology of Natural Systems. He is the author of "Science and Survival" and "The Closing Circle." He has been called the "Paul Revere of ecology."

"The proper use of science is not to conquer nature, but to live in it," he says. "We may yet discover how to devote the wisdom of science and the power of technology to the welfare and survival of man."

Concerned about man's total environment, Dr. Commoner has termed pollution the "impending crisis."

He has been most concerned about excessive uses of chemical fertilizers, detergents, insecticides and other

harmful substances which pollute air and water.

"There is simply not enough air, water and soil on earth to absorb man-made poisons without effect," he says.

Dr. Commoner earned his bachelor's degree with honors in zoology from Columbia University in 1937, and his MA and PhD in biology from Harvard University.

**STOP! DON'T PLUCK!**  
NOW YOU CAN HAVE  
A SMOOTH HAIR-FREE SKIN

PERMANENT HAIR REMOVAL BY  
LATEST ELECTROLYSIS METHOD  
FROM FACE, ARMS, LEGS, BODY

FREE CONSULTATION  
Call 474-9827 or 357-0489 (Res.)

**LOTTIE D. HALPERIN**  
REGISTERED ELECTROLYSIST  
33130 W. 12 MILE RD.

Office now located in the Howard  
Coiffures Salon in the Professional  
Bldg. Next to Farmington-12 Shop-  
ping Center Member of Electrolysis  
Society of America

**FREE  
GOLF CLINIC**

**THURS., JUNE 7**  
SEE ADVERTISEMENT  
ON PAGE 5B  
FOR DETAILS

**Wonderland  
center**  
Plymouth at Middlebelt

### WEAVING LESSON SUMMER WORKSHOPS

(STORE CLOSED DURING MONTH OF AUGUST)

WORKSHOPS Open (LIMITED ENROLLMENT)

- JUNE 25-JULY 4: OFF LOOM WEAVING  
MICHAEL MILLER... \$60
- JUNE 30: HERB & BARK DRYING  
JO LOHMOLDER... \$20
- JUNE 27, 29: TWINED BASKETS  
SUE TAYLOR... \$16
- JULY 1-13: WICKER WORK  
SUE TAYLOR... \$16

**Lamb's End**

16861 HAMILTON AVE., HIGHLAND PARK  
864-9064

**Mothers:** • Your Child's Precious Feet  
Are Your Responsibility

- THERE IS NO SUBSTITUTE FOR QUALITY  
AND CAREFULLY FITTED SHOES
- DOCTOR'S SHOE PRESCRIPTIONS CORRECTLY FILLED

**GABE SHOES**

FARMINGTON ROAD AT 12 MILE ROAD GR 6-3401

QUALIFYING TESTING NOW AVAILABLE

for  
**EMERSON ELEMENTARY  
of NORTHVILLE**

For the gifted, bright & creatively talented  
MATH, SCIENCE, READING,  
SOCIAL STUDIES, FOREIGN LANGUAGE,  
DRAMA, ART, MUSIC, DANCE

**CALL 455-5850**

OR WRITE P.O. 391, PLYMOUTH, MICH.

MEMBER: National Association for Gifted Children

## YW Sets Annual Strawberry Gala

The 10th annual Strawberry Festival at the North-west branch YWCA, 25940 Grand River, Redford Township, will be held Thursday, June 7, beginning at 6:30 p.m.

Band music, square dancing and old-fashioned strawberry sundae will be featured during the evening.

A special tribute will be paid to Datus Moore, who brought a band to the first Strawberry Festival at the YW in 1963 and has furnished entertainment for the annual event ever since.

Moore, retiring this year as music director in the Redford Union school district, will be on hand with the Hil-

bert Junior High dance band.

Music by the Pearson Junior High Band led by Dave Bonamici, and square dancing for the family, led by Mrs. Mildred Brennan, also will be part of the program.

Mrs. Harold Caton is chairman of the committee planning the event. Working with her are Mrs. Angie Piazza,

Mrs. Charles Lavigne, Mrs. George Morris, Mrs. James Wetzel, Mrs. James Williams, Mrs. Robert Woolfenden and Mrs. Harry Gaither.

There will be a charge for the sundae but none for the program. The public is invited. If weather permits, festivities will be held on the branch lawn.

## Jewish New Year Card Display Set

The Metropolitan Detroit chapter of Hadassah will introduce the "Artist Series" Jewish New Year cards this month.

The cards are made from original designs by Mrs. Donald Kapetansky, of the Hadassah Heights Group in Southfield and Mrs. Stanley

Frank, of the Hadassah Birmingham Group.

There are four cards in the series, two contemporary themes and two traditional themes. They are all printed on heavy stock colored paper and have matching colored envelopes. They are set for imprinting the names on the

inside in the same type style and color ink as used in the rest of the card.

Production of Hadassah's own cards has long been a dream of the chapter, and through the efforts of the member artists, and various Hadassah chairman, Mrs. Marcus Scheiman, Mrs.

Charles Snider and Mrs. E. Newton Rottenberg, the series is now available.

Mrs. Kapetansky studied anthropology at the University of Michigan until her marriage. She has taken art classes and now studies sculpture.

# It's a SALE

5 DAYS ONLY - JUNE 6 thru SUNDAY, JUNE 10

**RAINFALL SHOWER LIGHTS**

Complete selection of hanging or rainfall shower lights. assorted colors and finishes

\$56.66

from...

UNUSUAL & REPRODUCTION

TIFFANIES

50% DISCOUNT

**DOUBLE SWAG SPECIAL**

Beautifully functional special at

\$29.95

(not exactly as pictured)

**STANDARD TOILET SEATS**

LIMITED QUANTITIES

50% DISCOUNT

**DAD'S DAY**

**SPECIAL QUALITY PARTS CABINETS**

Specialty reduced for Father's Day

\$1.99

From

**TABLE & FLOOR LAMPS**

• Attractive  
• Latest Design

50% OFF

ON ALL TABLE & FLOOR LAMPS

**PUBLIC ALWAYS INVITED**

**RANGE HOOD SPECIALS**

Ductless 30" or 36" two speed (Duct Hood slightly less)

\$25.95

Assorted Color and Sizes available

**DECORATOR MIRRORS**

30% DISCOUNT

**YOUR CHOICE SPECIAL**

A large selection perfect for bedrooms, halls, baths, or for the outdoors.

\$1.99 EACH

**TRACK LIGHTS**

• Mini and MAXI sizes  
• Perfect for yards, stores, showrooms, office building  
• Now at discount prices.

**WE WILL BEAT ANYONE'S ADVERTISED PRICE IN FIXTURES WE HAVE IN STOCK**

MODERN

WHOLESALE ELECTRIC SUPPLY

15378 MIDDLEBELT near 5 MILE, LIVONIA  
421-2550 421-2557

**VINYL MOLDED OUTDOOR CORDS**

14-2-100 Ft.

\$4.99

Special at

**progress LIGHTING**

**progress LIGHTING**

**NOW OPEN SUNDAY 12-5**

Air Conditioned For Your Comfort

**Wholesale Distributors of LIGHTING FIXTURES, ELECTRICAL SUPPLIES, APPLIANCES**





MR. AND MRS. GILBERT ENGEL  
(Wanda Distler)

## Wanda J. Distler Weds G.C. Engel

Wanda J. Distler was given in marriage by her father and mother, Mr. and Mrs. Joseph J. Distler of Gold Arbor Road, Plymouth, when she became the bride of Gilbert C. Engel.

The bridegroom is the son of Mrs. Nadia Engel of Stockton, Calif., and the late Gilbert G. Engel.

The Rev. James K. Ward officiated at the ceremony on May 4, in Dearborn Christian Church.

The bride wore an Empire style gown of organza over bridal taffeta and Alencon lace.

The fitted bodice had a small ruffle at the neckline. Lace decorated the front of the dress and the edge of the full train. Ruffles bordered the hemline and the bishop sleeves of the gown. She carried a cascade of white roses.

Barbara Bell of Lexington, Mich., was the maid of honor and Glenda Distler, the bride's sister, and Mrs. Gret-

chen Daggett of Ann Arbor were the bridesmaids.

All wore mint green dresses of dotted swiss, styled with empire waists and short puffed sleeves. They carried yellow daisies with dark green velvet streamers and wore yellow daisies in their hair.

Peter Engel was his brother's best man. The ushers were Frank Sanders of Grand Haven and Robert Smith of New Britain, Conn.

The bride's mother wore a floor-length powder blue gown.

A reception was held at the church for some 150 guests.

The bride is a 1966 graduate of Plymouth High School. In 1970, she received her BA in social work from the U-M and in 1972, her MSW. She is employed as a social worker.

The bridegroom is also a social worker. He graduated from Sacramento State in 1971, and received his MSW from the U-M in 1973.

## Special Class

Continued from Page 1C  
chairs and tables are used instead of classroom desks.

Many of the girls, with time to devote to studying and few distractions, are doing better in their academic work than ever before.

"And in a class situation like this, we can give more specialized attention," Mrs. Reynolds said. "Sometimes we can spot specific learning problems that had been a stumbling block."

Because good nutrition is so important during pregnancy and it's a problem for some of the girls, Mrs. Fitzharris plans a lunch with them one day a week.

"Not fancy gourmet food," she said, "but the kind of nutrition they need."

And because the girls' social life at this stage can be just about nil, there's an emphasis on field trips to cultural spots.

Slack said the program has been accepted well by school administrations and families as well as the girls.

**Park West Galleries**  
**ESCHER**  
EXHIBITION & SALE  
OF ORIGINAL GRAPHICS  
• Posters & Books Available •  
Mon.-Sat. 10-5:30; Fri. 10-8  
Park West Galleries 24151 Telegraph Rd.  
Between 9 & 10 Mile Rds. Southfield, Mich. 48075  
(313) 354-2343  
MAY 13-JULY 7

## FARRIS BROS.

...in LIVONIA, open 9 to 9 ... opposite Wonderland Center

Father's Day is  
Sunday, June 17

## La-Z-Boy® Father's Day Sale

for your "Armchair  
Quarterback"



Reg.  
\$219.95

Save \$30 or \$50,  
YOUR CHOICE

**\$169**

La-Z-Boy®

Reclina-Rocker®

Right now, our Father's Day Sale lets you give Dad more than your money's worth in comfort. Everything about La-Z-Boy is luxurious. It leans back, rocks, has its own footrest. Choose from many styles besides the two pictured above at \$169. Others now sale priced from \$189. Coverings include Herculon, Naugahyde, Nylon Tweed, Textures, Velvets and Prints --at great Savings. La-Z-Boy reclining mechanism carries a lifetime warranty. Choose now, in time for Father's Day!

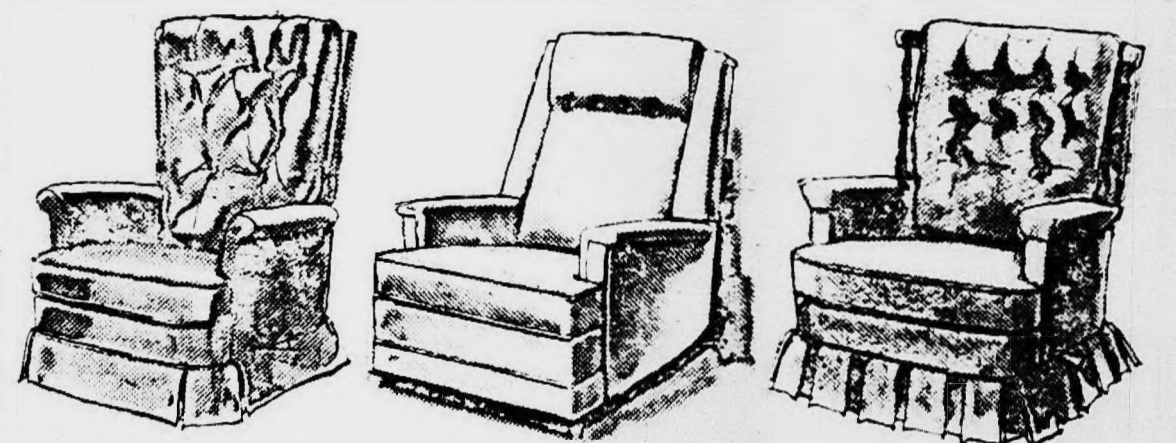

These Styles on Sale from \$189. Also Others on Display.  
Delivery, Set Up, Service Included. Terms or Master Charge

**Farris Bros. Furniture --11500 Middlebelt at Plymouth**

Open MONDAY through SATURDAY, 9 to 9 ... phone 937-0070

## Group Will View Plays In Stratford

The Community House Travel Club will travel to the Stratford Festival in Stratford, Ontario, for performances of "The Taming of the Shrew" on July 21 and "Pericles" on Aug. 25.

Persons interested in joining the club or attending either of the plays can contact the Community House, 380 S. Bates, Birmingham.

The group will leave the House at 12:30 p.m. arriving at Victorian Inn in Stratford at 5:30 p.m. Visitors will have time for dinner prior to the plays and view the grounds and boutiques.

## 3 Silver Anniversaries Celebrated

Two sisters and a brother, all married in 1948, recently celebrated their 25th anniversaries at a party hosted by their mother and two other brothers.

Honored at the gala at the Redford Golf Club were Mr. and Mrs. Robert Eland (Jo Vusich) of Redford Township, Mr. and Mrs. Daniel Eland (Lucy Vusich) of Detroit, and Mr. and Mrs. Carl Vusich of Detroit.

Robert and Daniel Eland are brothers.

The party was given by Mrs. Catherine Vusich of Detroit, Mr. and Mrs. Emil Vusich of Redford Township and Mr. and Mrs. John Vusich of St. Louis, Mich.

## First Child

Mr. and Mrs. Phillip Meloche of S. Umberland Court, Canton Township, announce the birth of their first baby, a son, Stephen Daniel, on May 9.

His grandparents are Lawrence Meloche of Southfield and Mrs. T. LaCroix of Royal Oak.

## Vicki Coyne Weds In St. John Bosco

St. John Bosco Catholic Church, Redford Township, was the setting for the May 5 wedding of Vicki Lee Coyne

and Robert Leonard Markowicz.

The bride is the daughter of Mr. and Mrs. Howard M. Coyne of Brady Street, Redford Township, and the bridegroom is the son of Mr. and Mrs. Leonard C. Markowicz of W. Chicago, Redford Township.

The Rev. James Sullivan officiated at the afternoon ceremony.

The bride, given in marriage by her father, wore an ivory silk organza gown with Venice lace appliques, crystal and pearl beading and a detachable train.

She carried a small white heirloom family Bible covered with two orchids and ribbon streamers. She also wore a 58-year-old diamond and pearl drop heirloom necklace, which belonged to the bridegroom's grandmother, Mrs. Frank Lach.

Following the mass, the newlyweds received an apostolic blessing plaque from the Vatican.

Mrs. Laurie Terns of Livonia was the matron of honor. She wore a gown of purple polyester organza

with organza pleated sleeves trimmed with Venice lace. She carried yellow roses, orchid daisies and purple carnations.

Jo Ann Williams of Redford Township and Judy Silvas of Detroit were the bridesmaids.

Dennis Markowicz, the bridegroom's brother, was best man. Another brother, Charles Markowicz, and Barry Coyne, the bride's brother, were the ushers.

The bride's mother wore a purple silk crepe gown. The

bridegroom's mother wore a long orchid brocade dress.

A reception for 300 guests was held in the American Legion Hall, in Garden City.

Mr. and Mrs. Markowicz will make their home in Dearborn, following a honeymoon trip to Florida.

The bride graduated from Thurston High School in 1970 and is employed at Manufacturer's National Bank in Westland. The bridegroom graduated from Thurston in 1968 and is a foreman at Chrysler Corp., Detroit.

Mr. and Mrs. William B. Cripps of Crestwood Drive, Plymouth, announce the engagement of their daughter, Kathy Lynn, to Roy Gilbert Farden Jr., son of Mr. and Mrs. Roy G. Farden of Lindsay Drive, Plymouth. She graduated from Plymouth High School in 1972. Her fiancé, a 1971 graduate of PHS, is employed by Automotive Appliance Co. A Sept. 8 wedding is being planned.



KATHY CRIPPS

**THE Vintner**  
• REFRIGERATED WINE & BEER  
• 45 QUALITIES OF CHAMPAGNE  
• COUNTRY FARM SECTION  
• CASE LOTS AVAILABLE  
• SPECIAL ORDERS WILL BE GLADLY FILLED  
33317 GRAND RIVER  
across from Civic Theater  
FARMINGTON, MICHIGAN  
477-4442  
Parking Side and Rear

**FABRIC VILLAGE**  
• BIG STOCK OF EXCITING FABRICS  
• ALSO EVERYTHING FOR BRIDES  
25531 W. 7 Mile Rd.  
(ACROSS FROM 7 GRAND SHOPPING CENTER)  
KE 3-1666

## Wake Up Feeling Wonderful!

by sleeping on Stearns and Foster's best selling "Correct Comfort" mattress and box springs.

Specially priced, one week only, sets only.

### Your Choice:

- Gentle Soft • Extra Firm
- Super Firm

phone orders accepted

\$179<sup>00</sup> set

standard twin or full size mattress and box spring reg. \$199.95

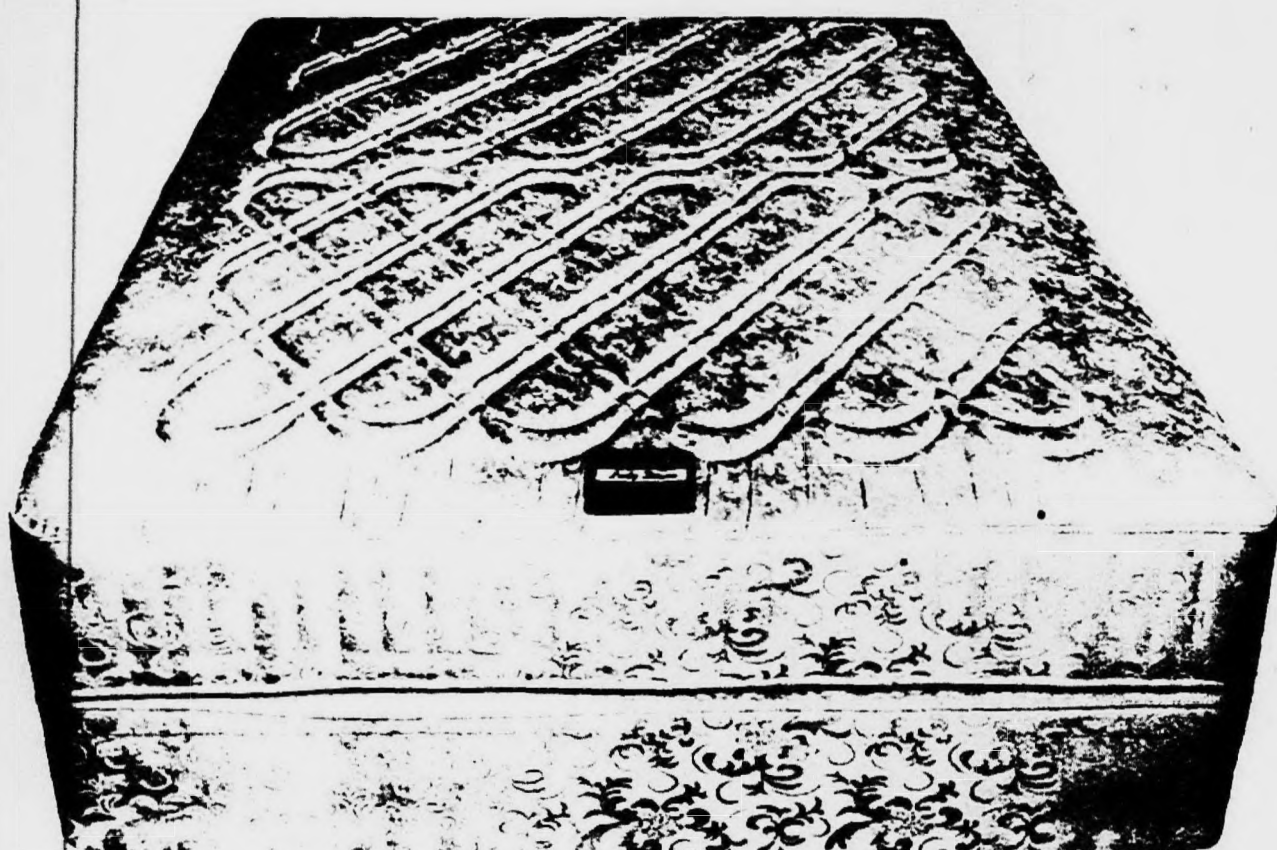

"Queen Size" set  
a full 5" longer and  
6" wider than  
standard full size  
bedding. Now only  
\$239.00 set  
reg. \$269.95

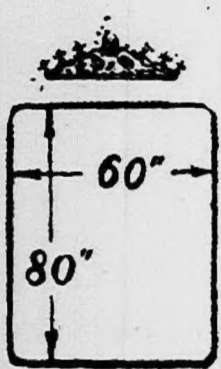

"King Size" set  
78"x80" of superior  
sleep comfort in  
extra wide bedding.  
One mattress or two  
combined with two box springs.  
\$345. set.  
reg. \$389.95

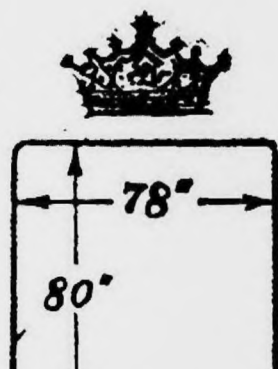

## Ray Interiors

furnishings for distinctive homes

33300 Slocum Drive, Farmington (2 blks S. of Grand River off Farmington Rd.)  
Phone 476-7272. Monday, Thursday, Friday 'til 9 P.M.

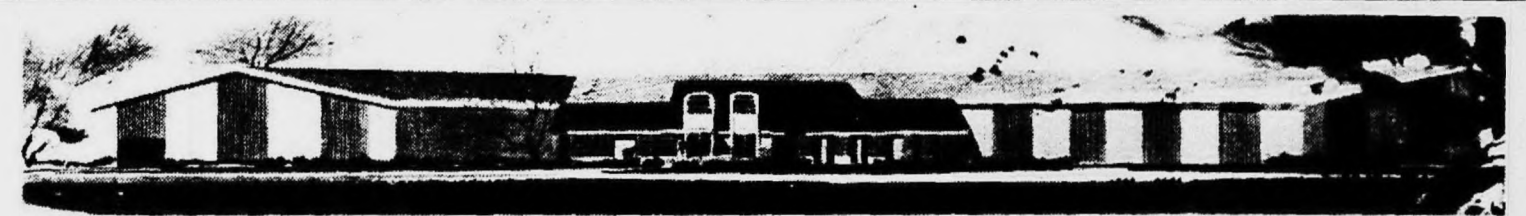

## TENNIS, ANYONE?

At the Midwest's finest Indoor Tennis and Health Club -

**NORTHWEST RACQUET CLUB**

FREE LESSONS with Australian star  
**TRICIA FAULKNER**

FOR MEMBERS JOINING  
**NOW**

### CLUB FACILITIES INCLUDE:

- 8 Air Conditioned Championship Courts
- Showers & Private Lockers
- Finnish Saunas
- Beautiful Whirlpools
- Luxurious Lounges

- Snack Bar
- Supervised Nursery
- Complete Pro Shop
- Famous Australian Teaching Method

**YEARLY MEMBERSHIP \$75**  
(BANKAMERICARD - MASTER CHARGE)

GET ON THE BALL - Call **421-5220**

**NORTHWEST RACQUET CLUB**

17250 NEWBURGH RD. • LIVONIA MICHIGAN 48154 • PHONE 421-5220





# SPECIAL



Free engagement portrait with consummation of wedding assignment or

- Free Post-bridal portrait for newspaper
- 20% discount on all wedding assignments
- 20% discount on all invitations

## 3 WEEKS ONLY



**MATE PHOTOGRAPHIC**  
WEDDINGS • COMMERCIAL • PORTRAITS  
Ted Mason, Photographer

30560 GRAND RIVER  
FARMINGTON  
478-0020 OR 477-8762

Let Us Help You Say,

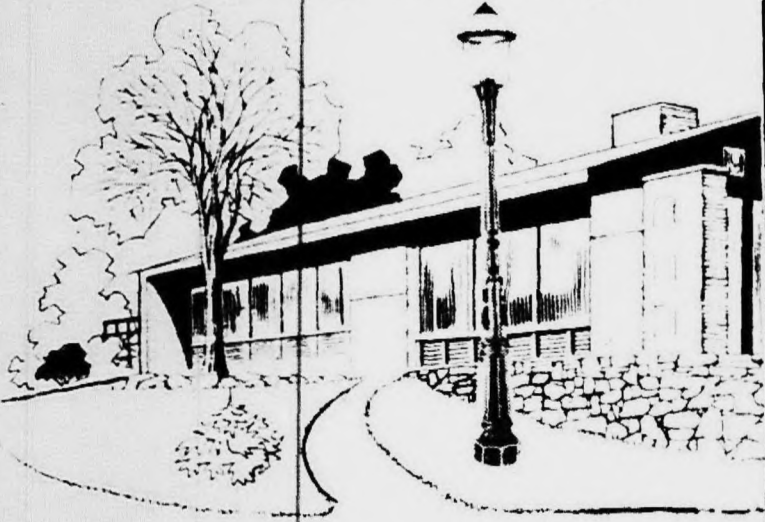

**WELCOME FRIENDS**  
...with the warmth and charm of a post lantern from our large selection.



PRICES BASED ON OUR RED, WHITE AND BLUE DISCOUNT SCHEDULE

**ALLEN electric supply co.**

31750 PLYMOUTH ROAD, Livonia  
Bel. Merriman and Farmington Roads  
Mon., Fri. 9-9, Tues., Wed., Thurs., Sat. 9-5  
GA 1-9300  
937-1220



JEANNE KIURSKI

Mr. and Mrs. Demeter Kiurski of Silken Glen Avenue, Farmington, announce the engagement of their daughter, Jeanne, to Frederick T. Hunt, son of Mr. and Mrs. Robert M. Hunt of Orchard Lake. The bride-elect is a 1971 graduate of Farmington High School and a junior in the University of Michigan school of nursing. Her fiancé, a 1967 West Bloomfield High School graduate, has had military service in Vietnam and plans to attend Washtenaw Community College. The couple plan to marry Aug. 17 in Our Lady of Sorrows Catholic Church, Farmington, and will live in Ann Arbor.



ANDREA HRUSKA

Mr. and Mrs. Andrew W. Hruska of Oakview Street, Plymouth, announce the engagement of their daughter, Andrea Kay, to Staff Sgt. Tom Adams, son of Mr. and Mrs. Orval W. Adams of Russell Heights, Wellsview, Ohio. The bride-elect is a WAC and is stationed at Ft. Dix, N.J. She graduated from Plymouth High School in 1971. Her fiancé is a recruiter, stationed in Livonia. They are planning to be married Oct. 13.



DIANNA ADAMS

Mr. and Mrs. Eugene Adams of N. Wildwood Avenue, Westland, announce the engagement of their daughter, Dianna Lynn, to Russell Scott Shepard, son of Mr. and Mrs. Russell Shepard, also of Wildwood Avenue, Westland. The bride-elect is a 1972 graduate of John Glenn High School and employed by A & P downtown offices. Her fiancé graduated from John Glenn in 1971 and works for the Ruttman Co. A July 29 wedding is planned.



PEGGY PRITCHARD

Mr. and Mrs. Thomas E. Pritchard of Edington, Livonia, announce the engagement of their daughter, Peggy Lee, to Rodney Clark Gill, son of Mrs. Bernice Gill of Woodside Drive, Livonia, and the late Clark Gill. The bride-elect will graduate from Bentley High School in June. She is employed at the Little Professor Book Center. Her fiancé is a graduate of Stevenson High School and works at Avis Ford. A Sept. 22 wedding is planned.



KAREN BOPP

Mr. and Mrs. Warren G. Bopp of Hidden Valley Court, Farmington, announce the engagement of their daughter, Karen Ann, to James B. Wightman, son of Mr. and Mrs. Robert B. Wightman of Hargrove Court, Farmington. The bride-elect graduated from North Farmington High School in 1969 and from Schoolcraft Community College in 1972. Her fiancé graduated from Our Lady of Sorrows High School in 1969 and is enrolled at Oakland Community College, where he is an art major. He is employed by Multi-Vest. No wedding date has been set.

## Engaged

Mr. and Mrs. Lyle W. Smith of Bloomfield Hills announce the engagement of their daughter, Pamela Ann, to Paul Thomas Mooradian, son of Mr. and Mrs. Robert Mooradian of Livonia. The bride-to-be is a graduate of the University of Michigan and her fiancé graduated from Eastern Michigan University. A June wedding is planned.

## Save on WEDDING INVITATIONS

Over 1,000 to choose from  
TRADITIONAL • MOD  
Fast Dependable Service  
Books Available for Checkout...  
FREE GIFT WITH EACH ORDER  
**LIVONIA RUBBER STAMP & PRINTING**  
5 Mile & Middlebelt  
427-7350  
Mon-Fri. 10-5  
Sat. 10-4

## BANQUETS WEDDINGS

Excellent Accommodations  
in our Newly Remodeled Facility  
**477-2686**  
**CORDOBA RESTAURANT**  
7 MILE & MIDDLEBELT



LYNNE LAICH

Mr. and Mrs. Herman W. Laich of West Bloomfield announce the forthcoming marriage of their daughter, Lynne, to James A. Sherman, son of Mr. and Mrs. John A. Sherman of Redford Township. Both are March graduates of Michigan State University. They plan to be married in June in Grace Lutheran Church, Redford Township.

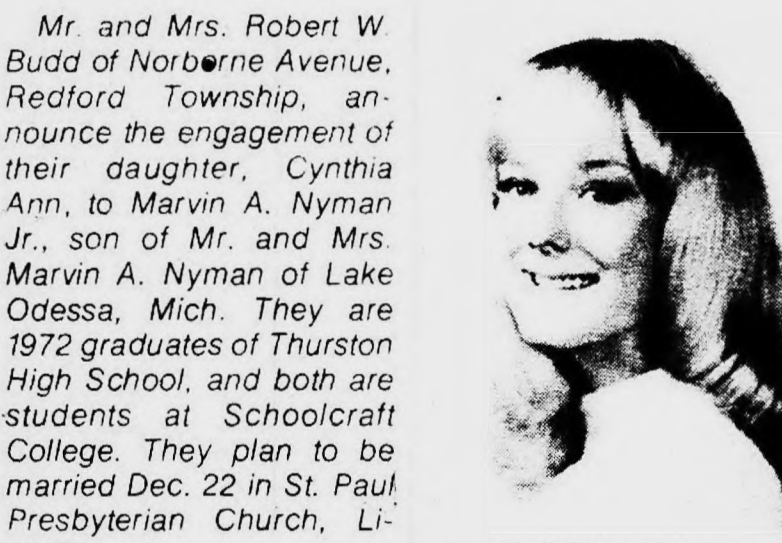

CYNTHIA BUDD

Mr. and Mrs. Robert W. Budd of Norborne Avenue, Redford Township, announce the engagement of their daughter, Cynthia Ann, to Marvin A. Nyman Jr., son of Mr. and Mrs. Marvin A. Nyman of Lake Odessa, Mich. They are 1972 graduates of Thurston High School, and both are students at Schoolcraft College. They plan to be married Dec. 22 in St. Paul Presbyterian Church, Livonia.

## Engaged

Mr. and Mrs. Norman St. Aubin of Auburndale Avenue, Livonia, announce the engagement of their daughter, Gail Elizabeth, to William Peter Pietryga, son of Mr. and Mrs. Edward Pietryga of Sterling Heights. The bride-elect is a 1969 graduate of Steven-

son High School and a senior in the University of Michigan school of music. Her fiancé is attending the University of Michigan college of engineering and will enter the U.S. Navy as officer candidate in September. An Aug. 31 wedding is planned.

**RON JACKSON**  
and his  
**ORCHESTRA**  
Music for all Occasions  
**464-1678** Evenings  
349-4950 Days

**BLACK or WHITE EDWARDIAN**  
INCLUDES WHITE RUFFLE SHIRT, FLARES & ALL ACCESSORIES  
**\$20.00**  
**ROSEDALE PARK**  
Jewelry, Formal Wear  
19829 W. McNichols at Evergreen  
255-2326  
Open 8 a.m. for your convenience.

## SHERMAN DISCOUNT FURNITURE

"The Wheeler Dealer"

"COME IN AND WHEEL & DEAL!"

3 ROOMS Complete  
**\$379.95**  
BUNK BEDS  
**\$69.95**

CORNER GROUP  
**\$199.95**  
DINETTE  
**\$69.95**

RECLINER  
**\$49.95**  
5-PIECE BEDROOM  
**\$149.95**

2-PIECE LIVING ROOM  
**\$98.95**

COME IN AND SEE "The Old Horse Trader!"

**SHERMAN DISCOUNT FURNITURE**

25601 W. 8 MILE - 1 Block East of Beech - Daly

**532-3600**

FREE DELIVERY • FREE SET UP  
HOURS: DAILY 9-9, SUN. 10-5 • CREDIT TERMS AVAILABLE



JILL HATFIELD

Mr. and Mrs. Robert E. Hatfield of Old Homestead Drive, Farmington, announce the engagement of their daughter, Jill L., to James Remick, son of Mr. and Mrs. Ralph B. Remick Jr. of Moore Avenue, Farmington. The bride-elect is a 1972 graduate of Farmington High School and a student at Providence Hospital School of Nursing. Her fiancé graduated from Farmington High in 1971 and has completed two years at Oakland Community College. He plans to attend Western Michigan University in the fall. No date has been set for the wedding.

## BRIDAL RECEPTIONS

PARTY ROOMS

477-4000



# SAVE UP TO 65%

ON ALL CARPET IN STOCK

LAST CHANCE AT THESE LOW PRICED!

OVER 300 ROLLS TO CHOOSE FROM  
All First Quality!

MON-THURS  
10 A.M.-9 P.M.  
TUES-WED  
FRI-SAT  
10 A.M.-6 P.M.

SAVE UP TO 65%  
NO GIMMICKS

BRING IN YOUR ROOM SIZE MEASUREMENTS FOR FREE ESTIMATES

YOUR CHOICE OF ANY CARPET IN OUR WAREHOUSE

**1.99** to **4.99**  
Sq. Yd. to Sq. Yd.

NOTHING MORE!

NO CARPET IN OUR STOCK TO BE SOLD FOR MORE THAN \$4.99 sq. yd. regardless of our cost. Over 300 Rolls to choose from. Compare values up to \$9.95

<b>NYLON FRIEZE</b> • Tite Nylon Twist • Avocado or Gold • Long Wearing Comp. at 7.95 <b>NOW 4.99</b> Sq. Yd.	<b>TREND KITCHEN CARPET</b> • Tightly Woven • Many Colors • Double Jute Back Comp. at 5.95 <b>NOW 2.99</b> Sq. Yd.	<b>DUPONT NYLON</b> • Continuous Pattern • Sculptured Pattern • Double Jute Back Comp. at 3.95 <b>NOW 1.99</b> Sq. Yd.	<b>MULTI-COLOR NYLON SHAG</b> Comp. at 5.95 <b>NOW 2.99</b> Sq. Yd.	<b>DUPONT 601 HEAVY NYLON</b> Comp. at 5.95 <b>NOW 2.99</b> Sq. Yd.
<b>BARWICK KITCHEN PRINTS</b> • Smart Set • Many Styles • Many Colors Comp. at 8.95 <b>NOW 4.99</b> Sq. Yd.	<b>BARWICK NYLON SHAG</b> • Extra Dense • Many Colors • Double Jute Back Comp. at 7.95 <b>NOW 3.99</b> Sq. Yd.	<b>SWEETWATER NYLON VELVET</b> • Defines Stains • Double Jute Back Comp. at 7.95 <b>NOW 4.95</b> Sq. Yd.	<b>BARWICK NYLON PLUSH</b> • Beautiful Colors • Long Wearing • Easy Cleaning Comp. at 5.95 <b>NOW 4.99</b> Sq. Yd.	<b>REMNANTS</b> 12x9 - 36" 12x10 - 39" 12x11 - 43" MANY MORE
<b>WORLD CARPETS</b> • 501 Nylon • Space Dyed • Unbelievably Priced Comp. at 6.95 <b>NOW 3.49</b> Sq. Yd.	<b>HERCULON</b> • Tightly Woven • Long Wearing • Defines Stains Comp. at 5.95 <b>NOW 2.49</b> Sq. Yd.	<b>MONARCH 601 NYLON</b> • Tonal Colors • Long Wearing Comp. at 8.95 <b>NOW 3.49</b> Sq. Yd.	<b>• NYLON • POLYESTER • WOOL • ACRYLIC • HERCULON</b> All Styles, Colors, Textures	

**Cary's CARPET Co.**

LIVONIA  
20319 MIDDLEBELT  
Just S. of 8 Mile  
477-1636 477-1290

NOBODY HAS EVER BEEN CHEATED AT CARY'S AND NOBODY EVER WILL



# The Cookout Goes Oriental

By ELLY

An oriental cookout? It could be the taste treat of the outdoor season. It looks like an all-American barbecue, only the hamburger's underpinnings and the hors d'oeuvres have been changed.

Chinese cheeseburgers are replete with chunks of cheddar cheese, water chestnuts, and such vigorous seasonings as chili sauce, soy sauce and bottled Chinese hot mustard.

Frozen egg rolls can be grilled in minutes to serve as a hot hors d'oeuvre or with the meal. Since egg rolls are precooked, they are ready to serve as soon as they reach a golden brown.

Large or medium egg rolls

which come two to 15 in a package are best for grilling, according to home economists who developed the picnic. Choose a variety of flavors - shrimp, chicken, lobster or meat and shrimp.

In addition to Chinese hot mustard, try serving egg rolls with 30-second sweet-sour sauce. Combine one part soy sauce with two parts bottled red sweet and sour sauce. Serve cool or set saucepan on grill to warm.

Serve your favorite green salad but replace croutons with coarsely crushed chow mein noodles at the last minute.

Since Chinese wine, "en ka pa," is not widely available, feel free to borrow saki from the Japanese. Otherwise, a

dry white wine is complementary to seafood or soy-sauce based dishes.

Iced tea is also a fitting companion drink, and most semisweet carbonated beverages blend well.

Although fortune cookies with ice cream are a charming dessert, virtually any American dessert, even the very sweet, is palatable after a Chinese meal.

Guests will probably opt to try "oo long" tea with dessert, but have coffee ready for the less adventuresome.

## CHINESE CHEESEBURGERS

- 1 lb. ground round or chuck
- 1/2 c. chopped water chestnuts
- 3/4 c. cubed cheddar cheese
- 1 small onion, finely chopped
- 2 T. chili sauce
- 1 1/2 t. Chinese hot mustard
- 2 t. soy sauce
- 6 hamburger buns, toasted and buttered

Combine all ingredients except buns. Shape into patties. Grill over medium heat for five minutes on each side for rare, 10 minutes for medium and 15 minutes for well done. Serve on buns.



CHINESE CHEESEBURGERS are filled with chunks of cheddar cheese and water chestnuts. Add egg rolls and you have an oriental cookout.



MR. AND MRS. JOHN T. MAXWELL

## Open House Is Set For Maxwells

Mr. and Mrs. John T. Maxwell of Plymouth, marking their 50th wedding anniversary Sunday, June 10, will be honored by an open house in their home at 42955 Joy.

Their son, Russell, of Plymouth, and his family will host the party.

Mr. and Mrs. Maxwell were married in the parsonage of the Highland Park Methodist Church, Mrs. Max-

well is the former Alice Petersen.

Both originally from Missouri, they lived in Detroit from the time of their 1923 marriage until 1930, when they moved to Plymouth and Mr. Maxwell founded his tool and die business.

Russell Maxwell is their only child. There are four grandchildren.

## Decorators Set Installation

New officers for the Northville Spring Chapter of China Decorators will be installed when the group winds up its year with a meeting at 10 a.m. Thursday, June 7, in the

Plymouth Credit Union, 500 S. Harvey.

Mrs. Earl Coons will conduct the installation. Also planned for the meeting is a "taste and tell" luncheon and a silent auction.

## Commerce Changes Date

The date of the 39th anniversary reunion of the 1934 graduates of Commerce and Commerce East High Schools has been changed

from May 19 to Oct. 27. Those interested should call Mrs. Irving Rosen, 27400 Franklin, Apt. 214, Southfield, 48076.

## Planning Cuts Time Over Old Cook Stove

Whether you're an old hand at camping or a first-timer, one thing's sure: you won't want to spend a lot of time over the old cook stove.

To cut meal preparation time, Dr. Portia Morris, foods and nutrition specialist at Michigan State University, suggests you take advantage of some of the same time-savers you use at home.

One of these is convenience foods.

Canned soups, fruits and vegetables, meat and gravy dishes, potato and bean salad, beef stew, corned beef hash, chili and baked beans, package mixes for macaroni and cheese, add-the-meat main dishes, instant potatoes, pancake mix and ready-to-eat cereals reduce preparation time, measuring and cooking time and eliminate the need to carry a fully equipped store of basic ingredients and spices.

One-dish meals - chili, chicken and noodles, ham and beans - are great favorites with both cooks and hungry campers.

Whether for meals or nutritious snacks, many fruits and vegetables are good to eat raw. Stock your cooler or ice chest with individual cans of juice for a thirst-quenching and nutritious snack.

To keep sugar, flour and other staples from becoming damp, pack them in plastic bags, Dr. Morris suggests. Put each bag in a large can with a plastic lid to protect it while traveling.

At the campsite, use the can as a cooking pot. Make a cover with a couple thicknesses of aluminum foil.

Canned vegetables can be heated in the cans. Open the can and bend the lid back for a handle. After dinner there's no pan to scrub - simply throw the can away.

To transport liquids - mild, distilled water for a baby's formula, juice - keep in mind that plastic containers don't shatter and are much lighter than glass. They will melt, however.

Quick-and-easy may be foremost in your mind, but don't forget about food safety

when you're camping, Dr. Morris urges. Keep perishable foods hot - above 140 degrees - or cold - below 40 degrees, she advises.

Eliminate storage problems with leftovers by combining hearty outdoor appetites with careful planning to eliminate leftovers.

"One mistake many beginning campers make," the specialist observes, "is trying to take all their food with them. But part of the fun of visiting new towns is prowling through the local grocery store and trying products you might not find at your local store."

Shopping also gives you the chance to get acquainted with the proprietor, she notes, who is often a gold mine of information about what there is to see and do in the area.

## Rotary Anns Plan Plymouth Picnic

The Plymouth Rotary Anns will entertain their husbands at a picnic at 6 p.m. Friday, June 8, at the home of Mr. and Mrs. Lundin, 13775 Ridgewood.

Preceding the gathering the Rotarians and Rotary Anns will visit the Rotary School Farm adjoining the Plymouth-Salem school property.

The Plymouth Rotary provided a large share of the financing for the farm, which

is designed for nature study by children in Plymouth and surrounding school districts.

Rotary visitors to the farm will be able to see copies of a booklet on the project recently compiled by the Rural Life Center Committee headed by Salle DeRoo.

Mrs. Mildred Curtis is in charge of the Rotary Anns picnic. Working with her are Mrs. Charlotte Gaffield and Mrs. Mary Brown.

## Steamatic CARPET CLEANING

NUMBER 1 IN METROPOLITAN DETROIT AND CLEAN ACROSS THE NATION

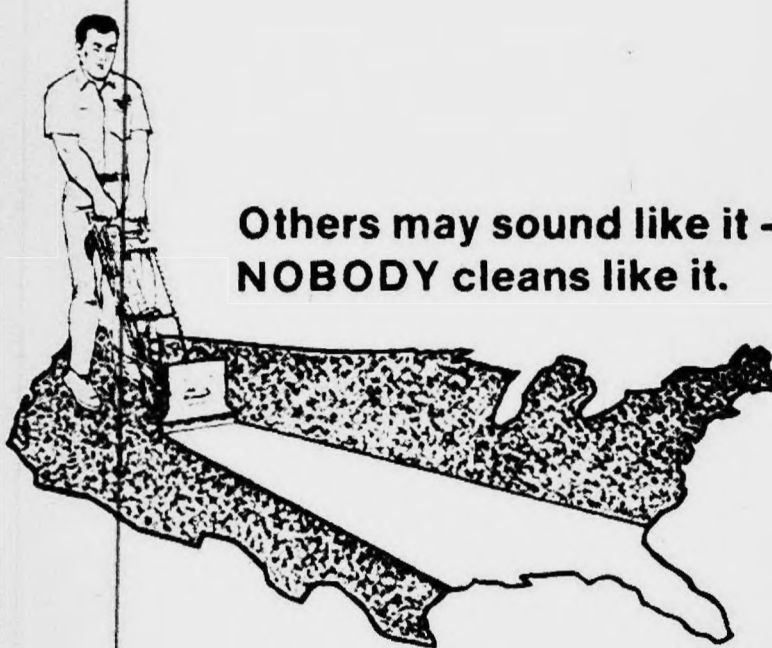

Others may sound like it -- NOBODY cleans like it.

OUR CUSTOMERS SAY STEAMATIC OUT-CLEANS THEM ALL. LET US SHOW YOU.



CALL FOR FREE ESTIMATE

Ask for GRACE HANSON your local representative

549-6500

STEAMATIC CLEANS CARPETS, INC.

## Knoppow's Wallcovering and Decorating Center

\$200,000 INVENTORY CLEARANCE SALE

ALL WALLCOVERING IN STOCK

Save an additional 25% off our everyday low prices

ALL Wallcovering Save Up to 33 1/3%

We have 400 books to select from. Choose any book from Group A. Save 33 1/3%.

## IN-STOCK SPECIALS

FLOCKS 3.98 Roll S.R.

VINYL 1.88 Roll S.R.

GRASS CLOTH 4.98 Roll S.R.

FARMINGTON 32436 Grand River 477-1991

Mon-Thurs-Fri 10-8 30 Tues-Wed-Sat 10-5 30 Sun 10-4

HAZEL PARK 24112 John R 298-7036 06-6

SALE ITEMS WITH AD - NO BANKARDS

**Kroger**

**DISCOUNT**

FOOD STORES

**XTRA LOW DISCOUNT PRICES**

Plus Top Value Stamps!

We reserve the right to limit quantities. Prices and items effective at Kroger in Wayne, Macomb, Oakland, & St. Clair counties, Mon. June 4 thru Sun. June 10, 1973. Name sold to dealers. Copy-right 1973 The Kroger Co.

U.S. GOV'T GRADED CHOICE

**BONELESS BOSTON ROLL ROAST**

**\$1.19**

LB

People's Choice

U.S. GOV'T GRADED CHOICE MEAT

HERRUD

**Sliced Bacon**

**88¢**

12-OZ WT PKG

CENTER CUT

**Rib Pork Chops**

**\$1.38**

LB

U.S. GOV'T GRADED CHOICE

**Whole Rib Eyes**

**\$2.59**

LB

U.S. GOV'T GRADED CHOICE FAMILY PAK

**Cube Steak**

**\$1.68**

LB

ANY SIZE PACKAGE

**Burger Pro**

**79¢**

MEATLOAF LB

U.S. GOV'T GRADED CHOICE BONE-IN

**Strip Steak**

**\$2.29**

LB

SERVE N SAVE

**Sliced Lunch Meats**

**99¢**

LB

HERRUD

WHOLE OR PORTION

**SEMI-BONELESS SMOKED HAM**

**79¢**

LB

U.S. GOV'T INSPECTED

**MIXED FRYER PARTS**

**43¢**

LB

HYGRADE

**Ball Park Franks**

**\$1.09**

LB

HERRUD ROLL

**Pork Sausage**

**79¢**

LB

Xtra Valuable Coupon

With this coupon and \$5 additional purchase (excluding beer, wine, & cigarettes)

CLOVER VALLEY

**Gallon ICE CREAM**

**88¢**

GAL CTN

Xtra Valuable Coupon

With this coupon and \$5 additional purchase (excluding beer, wine, & cigarettes)

ASSORTED VARIETIES

**Pint FAYGO POP**

**9¢**

PINT N.R. BTL

KROGER AMERICAN

**Sliced Cheese**

**59¢**

12-OZ WT PKG

COLGATE

**Dental Creme**

**69¢**

7-OZ WT TUBE

POLAR PAK

**Vanilla Ice Milk**

**49¢**

1/2-GAL CTN

BEEF, CHICKEN TURKEY

**Morton Pot Pies**

**19¢**

8-OZ WT PKG

CHIFFON

**Soft Margarin**

**43¢**

1-LB TUB

SCOTT

**Family Napkins**

**89¢**

3 160-CT PKGS

KEEBLER

**Club Crackers**

**89¢**

2 1-LB PKGS

LYDIA GREY

**Bath Tissue**

**77¢**

10-CT

DETERGENT

**Diswasher All**

**59¢**

3-LB 2 OZ PKG

KROGER

**Tuna Magic**

**\$1**

3 8-OZ WT PKGS

KROGER

**Sandwich Bread**

**69¢**

1 1/2-LB LOAVES

TAB, SPRITE OR

**Coca Cola**

**3 48-OZ N.R. BTLs**

SPECIAL LABEL

**Spic N Span**

**\$1.29**

6-LB PKG

KROGER REGULAR, BLACK FOREST, OR

**Bismarck Rye Bread**

**29¢**

1-LB LOAF

KROGER

**Pork & Beans**

**\$1**

7 1-LB CANS

BUY ONE GET ONE FREE ANTI-PERSPIRANT

**Right Guard**

**79¢**

5-OZ WT CAN

27 SIZE TEXAS

**CANTALOUPE**

**44¢**

EACH

IN THE HUSK

**FLORIDA SWEET CORN**

**8¢**

EACH EAR

CALIFORNIA

**Bing Cherries**

**58¢**

LB

RED RIPE

**Cherry Tomatoes**

**3 1 PINTS**

CALIFORNIA

**Strawberries**

**79¢**

QUART

GEORGIA

**Peaches**

**58¢**

LB



## PICWAY Self-Serve SHOE MARTS

31228 5 MILE  
LIVONIA  
28765 PLYMOUTH RD.  
Between Middlebelt & Inkster

954 S. Wayne  
WESTLAND

23821 GRAND RIVER  
at Telegraph  
next to Jax Car Wash

9-9 DAILY 11-7 SUNDAY

### THE PIC-WAY WAY TO SAVE!

**Girls  
Sneaker**  
Red or blue check  
with black doodles.  
Infants 4-8  
Girls 8-13



197

**Sneaker**  
styles for the entire family!

2 PAIRS FOR \$5  
Pick any two pairs marked 2.99!



Red-White-Blue.  
Boys 6-13  
Big Boys 14-17

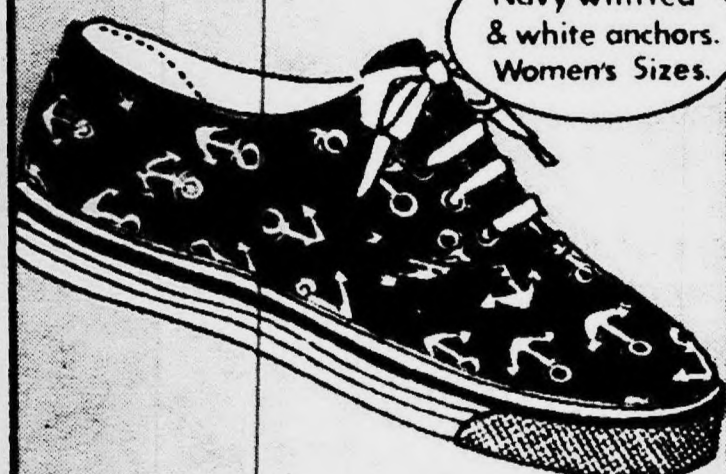

Navy with red  
& white anchors.  
Women's Sizes.



Red, Wht, Blk.  
Navy-Gold  
Boys 11-13  
Big Boys 14-17  
Mens 7-12



**KAREN SWENDERS**  
Mr. and Mrs. Joseph A. Swenders of Donald Avenue, Livonia, announce the engagement of their daughter, Karen Jo, to Donald Edward Thomas, son of Mr. and Mrs. Clifford Thomas of Nola Avenue, Livonia. The bride-elect is a 1972 graduate of Churchill High School and is studying nursing at Schoolcraft College. She is employed by St. Mary Hospital. Her fiancé, a 1970 graduate of Stevenson High School, also is a Schoolcraft student and is employed by the Kroger Co. Their wedding date is Aug. 4.



**HEDY REITZ**  
Mr. and Mrs. Lester C. Reitz of Redford Township announce the engagement of their daughter, Hedy Joanne, to Paul M. Hoover, son of Mrs. Marion Hoover of Southfield. The bride-elect is a 1970 graduate of Thurston High School and is employed as a secretary for Cameron & Wilkerson, P.C. Her fiancé graduated in 1968 from Southfield High School and is employed by Delta Air Lines. A late August wedding is planned.



**PATRICIA QUINN**  
Mr. and Mrs. Frank Quinn of Burnly Avenue, Garden City, announce the engagement of their daughter, Patricia, to David P. Mack, son of Mr. and Mrs. Paul Mack of Helen Avenue, Garden City. The bride-to-be is a 1970 graduate of Garden City East High School and a senior at Ferris State College majoring in dental hygiene. Her fiancé is also a 1970 graduate of Garden City East High School and has completed his pre-dental requirements at Michigan State University. A July 20 wedding is planned.



**CHERYL SOVA**  
Mr. and Mrs. Kenneth Sova of Lyndon Avenue, Livonia, announce the engagement of their daughter, Cheryl Ann, to George G. Munday Jr., son of Mr. and Mrs. George Munday of Ellen Drive, Livonia. Miss Sova is a member of the 1973 graduating class at Bentley High School. Her fiancé graduated in 1971 from Bentley High School. Her fiancé graduated in 1971 from Bentley, and in 1973 from Schoolcraft College and is employed by Carlesmo Cement Co. No wedding date has been set.



**CONSTANCE FRENCH**  
Mr. and Mrs. Philip French of Dearborn Heights announce the engagement of their daughter, Constance Kay, to John Anthony Zarb of Wayne Road, Westland, son of Mr. and Mrs. Edward Zarb of Riverview, Redford Township. Miss French is attending Eastern Michigan University. Her fiancé, a graduate of Thurston High School, attends Henry Ford Community College and is employed in computer programming by the Ford Motor Co. They plan to be married Oct. 19.

## 'United Way' Is Topic

"New Directions for the United Way" will be the topic for the 82nd annual meeting of Child and Family Services of Michigan, Inc.

The meeting will be held Friday, June 15, beginning at 12 noon, in Doherty Motor Hotel, Clare. Lunch is \$4.25 per person.

Reservations should be mailed to Child and Family Services of Michigan, Inc., Box 415, Farmington, 48024.

**HOUSE OF DISCOUNTS**  
Your New Neighbor  
WHERE SERVICE IS GUARANTEED.  
NOT JUST TALKED ABOUT.  
27506 W. 7 MILE RD. LIVONIA 48150  
OPEN 10 TO 6 MONDAY THRU SATURDAY



**VINYL ASBESTOS  
TILE**  
6.99 BOX  
45 pcs., 12x12  
**FISCHETTI  
FLOORS**  
of Farmington  
33318 Grand River  
476-8396

**Bill & Rod's APPLIANCE**  
Symbol of QUALITY service

**MAYTAG**

15076 MIDDLEBELT  
South of 5 Mile Rd  
LIVONIA

PHONE  
425-5040

**CAMP SEQUIA**  
BOYS & GIRLS  
6-15  
Give your child a great camping experience in a family-like atmosphere. Features: Riding (optional), Sports, Fishing, Swimming, Pool, wading board, and much more.  
Information:  
Mr. & Mrs. Robert Welke  
365 Helme Avenue  
Adrian, Mich. 49221  
Phone 1-263-2039

**BIG-TALL-REG-SMALL**  
THE SPECIALTY SHOP FOR THAT Special Man...  
SUIT SIZES 35-60  
PANTS 27-60  
SHIRTS 14-20  
**NAPS MEN'S WEAR**  
25425 Plymouth Rd.  
KE 4-8260  
Naps complete family shoe store  
26405 Plymouth Rd.

**BABY CRIBS**  
ALL STYLES  
ALL FINISHES  
**LAUREL FURNITURE**  
FREE DELIVERY EASY TERMS  
584 W. Ann Arbor Tr. Plymouth  
1801 Cedar Rd. & Main St.  
453-4700  
Open daily 9:30 A.M. Th. & Fr. 10 P.M.

**FOR  
LEGAL  
ABORTION  
AND  
COUNSELING**  
476-2772  
Women's Advisory Center  
A Non-Profit Organization

**B&L Carpet**  
3483 West 7 Mile Livonia  
477-5100  
**WALLPAPER  
SALE**  
20% OFF  
ALL BOOKS  
Reg. \$5.99  
NOW \$2.99

**DON'T  
FORGET  
TO VISIT  
OUR  
WINE  
CELLAR  
2ND  
FLOOR**  
• OLD FASHIONED GINGER-BREAD • COAL SCUTTLES.  
NAIL KEYS • Large Selection of ANTIQUES mixed in with our General Stores • ROOT BEER  
• ALL EXTRACTS • Genuine Wood & Steel WAGON WHEELS • Large Selection of MALT & HOPS  
**American  
HARDWARE & SUPPLY CO.**  
31345 EIGHT MILE ROAD  
LOTS OF FREE PARKING  
PHONE 476-6240 or 537-2645.

**A. R.  
KRAMER Co.**  
6 ft. Vinyl & Linoleum  
**REMNANTS**  
1.95 Sq. Yd  
Dealers Welcome  
Commercial • Residential  
**522-5300**  
15986 Middlebelt, Livonia  
4 miles N. of 5 Mile



**CAROL ACKROYD**  
Mr. and Mrs. Allan Ackroyd of Dunford Avenue, Farmington, announce the engagement of their daughter, Carol Ann, to Thomas S. Bendzinski, son of Mr. and Mrs. Anthony Bendzinski of Standish. The bride-elect is a 1970 graduate of Michigan State University and her fiancé graduated from the University of Michigan in 1970. Both teach in the Standish-Sterling school district. They plan to be married July 28.



**CATHERINE FOWLER**  
Mr. and Mrs. Daniel G. Fowler of Plymouth announce the engagement of their daughter, Catherine L., to Kevin P. Norris, son of Mrs. David C. Norris of Plymouth. The bride-elect is a 1971 graduate of Plymouth High School and is employed as a dental assistant in Plymouth. Her fiancé has a degree in art education from Eastern Michigan University. They plan an autumn wedding.



**NANCY STRICKER**  
Mr. and Mrs. Donald C. Stricker of Gilman Avenue, Garden City, announce the engagement of their daughter, Nancy Harris to Robert Allen Vickery, son of Mr. and Mrs. Arthur E. Vickery of Port Huron. The bride-elect is a 1969 graduate of Garden City East High School and her fiancé graduated from Port Huron High School in 1967. They plan to be married Aug. 11.



**JILL PRICE**  
Mr. and Mrs. Leland R. Price of Sunset Avenue, Plymouth, announce the engagement of their daughter, Jill L., to John Maciejewski, son of Mrs. Genevieve Maciejewski of Iowa Avenue, Livonia, and the late Alex Maciejewski. The bride-elect is a 1972 graduate of Plymouth High School and a pre-law student at Eastern Michigan University. Her fiancé graduated from Franklin High School in 1966 and earned a degree in art education from EMU in 1971. He is employed by Detroit Edison. No wedding date has been set.



**PATRICIA ZENNER**  
Mr. and Mrs. George Paul Zenner of Kettering, Ohio, announce the engagement of their daughter, Patricia Susan, to David Allan Hoffman, son of Mr. and Mrs. John Edward Hoffman of West Ann Arbor Trail, Plymouth. The bride-elect is a senior at Miami University, where she is a sociology major and a member of Delta Zeta sorority. Her fiancé, a 1968 graduate of Plymouth High School, received a degree in aeronautics from Miami University in 1972 and is studying for a master's degree in business administration at Michigan State University. They are planning a Sept. 8 wedding.



**DARIA MANCHUK**  
Mr. and Mrs. Apollo J. Manchuk of Detroit announce the engagement of their daughter, Daria, to Ingo Dutzmann, son of Mr. and Mrs. Rolf J. Dutzmann of Sterling Heights. The bride-elect is a 1968 graduate of North Farmington High School. She attended Hillsdale College, where she is affiliated with Pi Beta Phi sorority, and is graduating this spring from Oakland University. Her fiancé has a BA degree in history from Oakland University and earned an MA from Wayne State University in 1971. He is assistant to the dean for student life at OU. They plan a Sept. 29 wedding.

Mr. and Mrs. Whitney B. Miller of West Bloomfield announce the engagement of their daughter, Cathy Anne, to Mark Albert Chiara, son of Mr. and Mrs. John Chiara of Birmingham. The bride-elect is a graduate of North Farmington High School and her fiancé graduated from Brother Rice High School. Both are graduates of Michigan State University, and the prospective bridegroom is serving in the U.S. Army. A July 7 wedding is planned.

**RENT a  
New PIANO**  
Your Choice  
Free Delivery  
**WHEELER  
PIANO CO.**  
1000 Middlebelt Rd.  
3040 837-1040

**Aqua Star Pool is the safe, the strong,  
most beautiful and the most complete  
swimming pool constructed in Michigan**

STAIR GATE CAN BE LOCKED TO SAFEGUARD CHILDREN  
POOL CAN BE DISMANTLED AND MOVED TO A NEW LOCATION  
ONE FILLING STAYS CLEAR AND PURE INDEFINITELY

- Choice of carpet colors on 8' patio and walk-around-deck for sunbathing, cool feet and non-slip safety, standard on all of our pools.
- This pool completely installed, including electrical wiring.
- Never requires painting, baked enamel on aluminum sides.
- All pure redwood fence, pre-stained and sealed.
- Manufactured in Michigan for Michigan climate. Swim and state for health's sake.

Completely installed, all you do is supply the water.  
All necessary accessories included. • Also available in do-it-yourself kit form.



- 20 gauge vinyl liner.
- Pool ringed with steel top and bottom.
- 3/4" thick water box sides.
- Min. 8' patio standard all sizes.
- 4" alum. white enameled coping.
- Sand filter.
- Stainless steel in-water ladder.
- Vacuum kit.
- Hand leaf skimmer and automatic in-wall skimmer.
- Recirculating main drain in bottom of deepest part.
- Fiberglass filter tank, 10 yr. manufacturer guarantee.
- Pool shown in this ad has 16'x32' swim area, is 4'7" deep and is on display at our location.
- 20'x40' swim area, 4' to 8' depth also on display.
- 12 sizes in all.

CONVENIENT FAST INSTALLATION. BANK TERMS AVAILABLE

**BUY DIRECT FROM THE FACTORY**

Open 12 Months a Year — Factory Service

SEE OUR FACILITIES AT JOY ROAD, WESTLAND

28875 JOY ROAD, WESTLAND

3 blocks East of Middlebelt or 2 miles West of Telegraph

Phone 425-8830

**AQUA  
STAR  
POOLS**

Wedding and engagement announcements and pictures must be mailed or brought to the office of The Observer Newspapers, 36251 Schoolcraft, Livonia, 48150. Forms to supply the necessary information are available there. Pictures should be black and white and clear.

Engagement pictures must be of the bride-elect alone and will be used one-column only. Wedding pictures may be of the bride alone (one- or two-column) or of the bride and bridegroom (two-column only).

Our charge for printing wedding and engagement pictures is \$2.50 for a one-column picture and \$5 for two-column pictures. Checks should be made out to the Observer Newspapers, and should be included when the announcements are mailed. Also needed for announcements mailed to the office is a telephone number where the information can be checked during the day.

Pictures will be returned after publication if an addressed, stamped envelope is supplied. They also may be picked up at the office at 36251 Schoolcraft after publication.

There is no charge for announcements with no picture.

It is not possible to inform you exactly when an announcement will be printed.





KARLENE YOUNG



KRISTINE YOUNG

Mr. and Mrs. Jack J. Young of Ann Arbor Trail, Livonia, are announcing the engagements of two daughters, Karlene Jo and Kristine J. Karlene will be married Aug. 18 to Michael Daniel Harrison, son of Mr. and Mrs. Jay D. Harrison of Ripple Creek Avenue, Novi. She is a 1970 graduate of Stevenson High School, attended Ferris State College and is employed by Hughes and Hatcher. Her fiancé, a 1968 Farmington High graduate, has served in the armed forces and now attends Detroit Institute of Technology while working for Bradford Productions, Inc. Kristine's fiancé is William Dale Marshall, son of Mr. and Mrs. Joseph J. Marshall of Port Huron. Both are graduates of Central Michigan University and the prospective bridegroom is working on a master's degree in recreation and parks administration at Wayne State University. They plan to be married in April, 1974.

## Accounting Society To Meet

Members of the American Society of Women Accountants in Michigan will meet on the campus of Oakland University, Rochester, for an all-day seminar on Saturday, June 9.

Dr. Jeffrey W. Barry, CPA, president and trustee of Walsh College of Accounting and Business Administration, will speak on "Accounting Education and Recruiting."

A panel will discuss the use of speakers from the

various chapters in presenting accounting as a career opportunity to high school and junior college students.

Sydney D. Goodman, commissioner of revenue for the State of Michigan, and Louis E. Wirbel, chief hearing officer for the Revenue Division of the Treasury Department

## Childbirth Film Set

The filmed "Story of Eric" will be presented by the Plymouth Childbirth Education Association Wednesday, June 13, at 8 p.m. in the Newburg United Methodist Church, 36500 Ann Arbor Trail, Livonia.

It depicts a couple during the anticipation and birth of their first child and explains the Lamaze training for childbirth.

All prospective parents are invited. Following the film, winners of a vacation weekend offered by the associ-

ation will be announced. The association will begin three seven-week Lamaze courses this month. They will start June 12 in the First United Presbyterian Church of Plymouth, 701 Church, June 18 in Garden City Hospital, 6245 Inkster, and June 27 in the Wayne YMCA, 827 S. Wayne.

Information about the classes is available from Mrs. John Cross, 371 Blunk, Plymouth, or the Plymouth Childbirth Association, Box 311, Plymouth.

The society has eight chapters in Michigan.

The afternoon will feature a skit by the Detroit Chapter and a tour of Meadow Brook Hall.

The society has eight chapters in Michigan.

The society has eight chapters in Michigan.

The society has eight chapters in Michigan.

The society has eight chapters in Michigan.

The society has eight chapters in Michigan.

The society has eight chapters in Michigan.

The society has eight chapters in Michigan.

The society has eight chapters in Michigan.

The society has eight chapters in Michigan.

The society has eight chapters in Michigan.

The society has eight chapters in Michigan.

The society has eight chapters in Michigan.

The society has eight chapters in Michigan.

The society has eight chapters in Michigan.

The society has eight chapters in Michigan.

The society has eight chapters in Michigan.

The society has eight chapters in Michigan.

The society has eight chapters in Michigan.

The society has eight chapters in Michigan.

The society has eight chapters in Michigan.

The society has eight chapters in Michigan.

The society has eight chapters in Michigan.

The society has eight chapters in Michigan.

The society has eight chapters in Michigan.

The society has eight chapters in Michigan.

The society has eight chapters in Michigan.

The society has eight chapters in Michigan.

The society has eight chapters in Michigan.

The society has eight chapters in Michigan.

The society has eight chapters in Michigan.

The society has eight chapters in Michigan.

The society has eight chapters in Michigan.

The society has eight chapters in Michigan.

The society has eight chapters in Michigan.

The society has eight chapters in Michigan.

The society has eight chapters in Michigan.

The society has eight chapters in Michigan.

The society has eight chapters in Michigan.

The society has eight chapters in Michigan.

The society has eight chapters in Michigan.

The society has eight chapters in Michigan.

The society has eight chapters in Michigan.

The society has eight chapters in Michigan.

The society has eight chapters in Michigan.

The society has eight chapters in Michigan.

# Consumer Must Fight For Notice

By KATHY MORAN

"Consumers are always at the bottom of the barrel," says Esther Shapiro, president of the Consumers Alliance of Michigan.

That's why she recommends, "Let's all get out and make trouble once in awhile."

Mrs. Shapiro, who is also a consumer specialist for the Michigan Credit Union League, told at a Women's Continuum audience at Schoolcraft College that the rights belonging to consumers are just beginning to be recognized.

Although she has held the post of consumer specialist since the mid '60s Mrs. Shapiro said that she has no background for it and consumer education courses are still rare.

She said that a prime reason for lack of consumer education is pressure exerted by business on school districts.

Businesses frequently are the targets of active consumer crusaders and don't want courses offered in schools which they support

through taxes, she added.

Consumer rights first were considered in 1962 when President John Kennedy delivered a consumers message to Congress outlining a consumers bill of rights, Mrs. Shapiro said.

These four rights include the right to safety, right to free choice, right to be informed (often called the right to know) and the right to be heard.

She said they are still applicable today and advised her female audience to "use them as a benchmark to measure progress."

People automatically assumed they would be sold food and drugs which were safe until the Bon Vivant soup scandal, she said, when a person died from poisoning and it was discovered a "soup kettle is a perfect breeding ground for bacteria."

The Upjohn bottle cap incident shocked people who assumed that intravenous feeding would be completely sterile and safe, she noted.

Several people were fed contaminated solutions because of bacteria on the bottle caps.

Consumers are given a "great deal of choice, but how much choice do we really have?" Mrs. Shapiro asked.

As soon as a manufacturer comes out with a new product, other manufacturers rush to duplicate or make a "watered down version."

"We have a vast amount of economically wasteful duplication."

She cautioned shoppers to watch for weights and prices on different products. On shopping trips, she noticed that two detergents had 2.3 pounds in each box but one box was larger than the other leading shoppers to think

they were getting more for a slightly higher price.

She said that some tuna fish is marked 39 cents for 6.5 ounce cans and 85 cents for a 12.5 ounce can. Even though the buyer might think the larger can was the best buy, a quick look at the prices would show that's not true, she said.

"Our freedom of choice is really abrogated," she said.

Consumers should be given the proper information to make intelligent decisions,

Mrs. Shapiro continued. Deceptive advertising tricks a person into buying a product that he might not want or need.

"Soap is sold to make us beautiful or socially acceptable," instead of to make people clean, she said.

Automobile advertising is almost exclusively directed at men and usually promises them a car full of girls rather than a means of transportation, she said.

"I'm out to exterminate

the Shell pest strip," Mrs. Shapiro said, criticizing the ads which show it used in a wedding scene or near where children are playing.

"It's dangerous. Anything which gives off a vapor which kills flies shouldn't be breathed by humans."

She said that fine print on the outside package warns against putting the pest strip in a room where food is prepared, a nursery or a sick room. But it isn't prominent

and can easily be missed by a user, she said.

A consumer exercising his right to be heard often must rely on consumer groups and federal agencies to get action on a complaint.

The consumer's right to be heard is just beginning to get priority consideration, Mrs. Shapiro said.

At this point, he must rely on consumer groups and federal agencies to make a complaint and get any sort of action.

She added that in the near future a federally-published director will be available with listings of state, county and city agencies available to the consumer.

## 3 Women Give 40 Years To Scouting

Two Livonians and a Redford Township resident were honored recently for their years of volunteer service to the Girl Scouts of Metropolitan Detroit.

The three who have given a total of 40 years of service to scouting, are Mrs. Kathi Vanderlinden, Mrs. William McDonough and Mrs. Lawrence Glueck.

Mrs. Vanderlinden was presented with a "Landmark" membership pin for 10 years of scouting activity. She is currently a leader in the council's Neighborhood 41.

Mrs. McDonough, along with Mrs. Carl Kirby of South Lyon received a 15-year membership pin. Both are currently serving as adult volunteers in Neighborhood 49 in Livonia.

Mrs. Glueck has served as a troop organizer for the past 15 years. For 11 of these years, she was also a troop leader in Redford Township's Neighborhood 60. She is the

girl scout representative to the Catholic Youth Organization.

The awards were made at special girl scout functions in each neighborhood.

## Don't Fret Over Chalaza

Chalaza is the thick, white,ropy material you sometimes find attached to the yolks of fresh eggs, explains Maryann Beckman, Michigan State University consumer marketing specialist.

The substance is natural, harmless and edible, Mrs. Beckman assures.

Chalaza keeps the yolk centered as the egg is formed. It tends to disappear as the egg ages.

## City Woman's Picnic Planned

The Livonia City Woman's Club will hold a potluck picnic and swim party beginning at 12 noon, Thursday, June 21.

The picnic will be held at the home of Mrs. Betty Moelke, with swimming at the home of Mrs. Goldie Char.

Marth Heiss is in charge of prayers, and co-hostesses will be Dorothy Bruce, Rosell Gocharian, Vera Gutherie and Esta McKenzie.

## Backing Up Helps Brakes

Cars with self-adjusting brakes can stop faster going forward if they are backed up once in a while, according to auto experts. The self-ad-

justing mechanism is actuated only when the car is backed up and then the brakes applied.

**Artiste BEAUTY & WIG SALON**

**THE HAIR SHAPERS ARE HERE!**

**CONVENTIONAL CUTS... \$325**

**73 FASHION NATURAL LOOK CUTS from \$475**

**SHAMPOO 'n' SET \$450**

**NATURAL LOOK PERM \$7.75 CUT 'n' SET \$1195**

**Included from**

Livonia Mall 474-8844  
Westland 427-1380  
Westland 425-8510  
Northland 356-0660

**WUNDA WEVE NYLON SHAG**  
12 Great Tri-Colors  
Long Wearing!  
Easy Care!

**795**

**30 YD. INSTALLED INCLUDING SPONGE RUBBER PAD**

**Rite Carpet**  
7 Miles and Westland  
Across from Livonia Mall  
Store Hours: 9 to 9 Daily 9 to 6 Tue. and Wed.  
478-3289

**THE ART SCHOOL OF THE SOCIETY OF ARTS AND CRAFTS**

245 East Kirby Street Detroit, Michigan 48202  
313 872-3118 Established 1926

**SUMMER SESSION 1973**  
Painting, Sculpture, Ceramics, Advertising Design, Metalcraft

**NEW PROGRAMS IN**  
Glass, Fabric Design

**JUNE 18—AUGUST 15**

Portfolio Not Required  
Registration Begins June 4

**Second Son**

Mr. and Mrs. Wendell R. Whitlow, 26265 Kiltartan, Farmington, announce the birth of their second son, Stephen Douglas, on May 21 in Providence Hospital.

Stephen has a three-year-old brother, Bradley Dean.

**Co-Op Nursery Plans Picnic**

The Westland Co-operative Nursery is holding its first reunion picnic at Hudson Mills Metro Park, N. Territorial Road, Washtenaw County, beginning at 10:30 a.m., Tuesday, June 19.

In case of rain, it will be held June 20.

For reservations and further directions, call Mrs. Cathy Waggoner, 34424 Spring Valley, Westland.

**An Un-Einsteinian Approach to New Car Financing**

*This is the total sum of what you pay if you borrow \$1,500.00 from someone else to buy a new car, based on usual finance rates.*

**\$1769.76**

**\$1713.60**

*Ta-Daaa! A little simple subtraction proves how you'll save this much with a Member Loan.*

**\$56.16**

*Ta-Daaa again! You still save this much plus you get a membership in Triple-A with all our maps, Triptikes, Tourbooks, Emergency Road Service and other great stuff.*

**\$20.00**

*"But wait," says you. "It costs me \$20 to join Triple-A." So let's subtract the cost of a year's membership.*

**\$36.16**

We got all our figures from this table. And you don't have to be an Einstein either to figure for yourself, based on how much you want to finance, exactly how much you'll save.

**AUTOMOBILE CLUB AAA MICHIGAN**

NEW CAR LOAN FOR 36 MONTHS						
AAA \$4.75 per \$100 financed. Current rate to qualified members				OTHERS \$6 per \$100 financed. Rates usually available		
Amount to be financed	Monthly Payment	Finance Charge	Sum of the Payments	Finance Charge	Sum of the Payments	Member Loan Savings
\$1500.00	\$ 47.60	\$213.60	\$1713.60	\$269.76	\$1769.76	\$ 56.16
2000.00	63.47	284.92	2284.92	359.80	2359.80	74.88
3000.00	95.20	427.20	3427.20	539.88	3539.88	112.68
4000.00	126.93	569.48	4569.48	719.60	4719.60	150.12
5000.00	158.67	712.12	5712.12	899.68	5899.68	187.56

(Annual percentage rate 8.86%) (Annual percentage rate 11.08%)

Member Loan is available through an arrangement with two of Michigan's leading banks.

*P.S. You'll also like our rates on used cars, boats, snowmobiles and camping vehicles.*

**A SPECTACULAR SPRING CLEARANCE SALE from your Keyboard Center**

SAVE UP TO \$200 on our special model Kimball 800 Series Organ with two full keyboards, full 13 pedal-board, built-in Leslie speaker, the exclusive Entertainer feature and padded bench.

**FREE DELIVERY, MUSIC BOOK AND LESSONS!**

SAVINGS OF OVER \$225 on our beautiful Kimball console Pianos with padded bench and lifetime soundboard warranty. Choice of finishes.

**COUPON**

Bring this coupon in for your FREE PIANO OR ORGAN LAMP with the purchase of any Kimball Piano or Organ.

**LaPrima Music, Inc.**

29478 Ford Road, Garden City 427-7160

Southgate Shopping Center 285-4620

25930 Middlebelt, Farmington 477-0771

**West Dearborn 563-5000 Farmington 478-7000**

**Livonia 427-5700 Plymouth 453-5200**

**Wayne/Westland 722-3200 Lathrup Village 557-5300**





CHEVROLET SPRING and Bumper plant on Eckles Rd., Livonia, is training its security force to use foam should a fire occur at the plant's new million-gallon fuel oil tank, above. Men fighting a fire would wear these aluminized, fiber glass suits which reflect heat and

allow firefighters to get within three feet of the flames. Oxygen masks, good for 45 minutes, are also part of the equipment. The first foam drill was held Monday. (Observer photos by Maurie Walker)

## LIVONIA BUILDING MATERIALS CO.

12770 FARMINGTON RD.  
SOUTH OF SCHOOLCRAFT ROAD

DRYWALL SPECIALTIES  
TRIM • LUMBER • TOOLS

Let us Fill Your  
Remodeling Needs

OPEN  
MON.-FRI. 8-5  
SAT. 8-12

PHONE  
937-0478  
421-1170

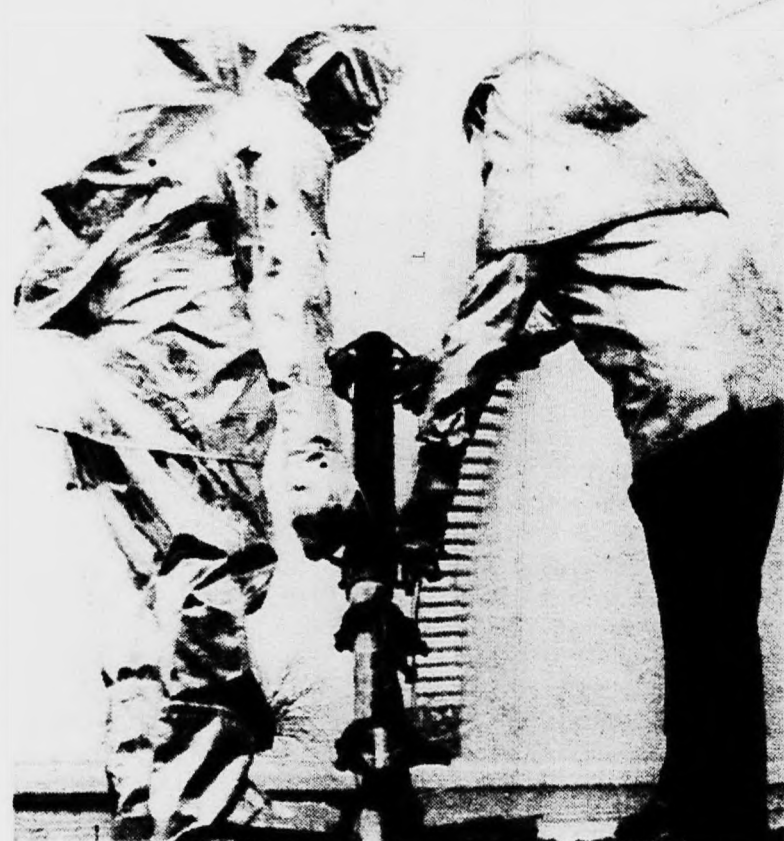

CROWLEY'S

## Steelworkers Plan Benefit Golf Outing

The United Steelworkers of America, District 29, is sponsoring a benefit golf outing on June 16-17 at Warren Valley Golf and Country Club.

A goal of \$26,000 through contributions and purchase of \$15 tickets has been set to purchase seven kidney machines and a kidney preservation machine for the loan closet of the Kidney Foundation of Michigan.

The \$15 tournament tickets include green fees, dinner, and trophies. Dinner alone is \$6. Free beer is available.

## RE-ELECT



PAUL KADISH  
TREASURER

Schoolcraft College  
Board of Trustees  
6 Year Term

"EXPERIENCE COUNTS"  
Paid Political Adv.

## TUNE-UP SO YOU CAN TEE OFF



Don't waste time waiting in a dealership garage. Practice your putting while ASTRO does the driving. Our Mobile Service Van will come to your home -- or even the golf course. \$19.95, plus parts gets your car a complete tune-up -- anytime, day or night -- wherever your car is.

ASTRO Mobile Auto Service



Plymouth  
498 Main Street  
455-5610

Elect

## NANCIE BLATT Schoolcraft Trustee



### QUALIFICATIONS

- B.A. and M.A. in Education from University of Michigan
- Past PTA President
- Distinguished Service Award from the Michigan Council of PTAs
- Co-Chairman of 1971 millage campaign of the Livonia Public Schools
- Delegate to Livonia School Board Advisory Council
- Member of committees which studied financing of Livonia schools and feasibility of voc-tech high school
- Education chairman of the League of Women Voters of Livonia for 4 years
- Active in Schoolcraft College millage campaign of 1971
- Past Legislative Chairman of the Northwest Association for Retarded Children
- Appointed to Schoolcraft Board in Jan., 1973
- Serves Schoolcraft Board as: Parliamentarian, member of By-Laws Committee, Alternate Delegate to SEM-COG, and Board's Delegate to A.A.J.C.C.

### GOALS

- Stress career education program (Voc-Tech), and adjust in relation to job market.
- Expand community service programs in areas where citizens indicate there is a need or desire
- Make it easier for people who have been away from school to return and continue their education
- With availability of state funds complete planned Fine Arts Center which could be a focal point for cultural and community activities in the college district.
- Continue to offer the best educational program at a low cost to the student and taxpayer.

### WE'RE VOTING FOR NANCIE BLATT

Edward H. McNamara  
Jerry Brown  
Rusty & Mickey Miller  
Shelly & Herb Katlein  
Ted & Marian Hengesbaugh  
Nancy McNamara  
Mr. & Mrs. George Engelhardt  
Jack & Barbara LaRue  
Paula Joyner  
J. & S. Hicks  
Peter A. Ventura  
Henry & Irene Raczynski  
Bob & Pat McCann  
Betty White  
Pat & George Whitton  
Dixie & Ed Hibner  
Paul & Barbara Quenneville  
Lynwood & Patricia Knudson  
Charlie & Gloria Root  
John & Barbara Bergin  
Dorothy & Glen Barner  
Marie & Paul Miller  
Becky Tavarozzi

Mr. & Mrs. Bob Nash  
Diane & Joe Halberg  
Sherry & Sam Robbins  
Maxine & Seymour Levine  
Ginny Willson  
Dr. & Mrs. Morton P. Knopper  
Mrs. D. Walton  
Sidney & Judy Diamond  
Mr. & Mrs. Mark Scarr  
Mr. & Mrs. Raymond Warner  
Bill & Louis Craft  
Jean Federspill  
Jack & Pat Kirksey  
Nancy & Sean Purtil  
Al Butler  
Sherry Kahan  
Evelyn & Frank Tedd  
Elsie & Robert E. Lee  
Louis & Chris McReynolds  
Mary & Ernie Klinek  
Dick & Ginny Beane  
Margaret Thomas

Ed and Beth Milligan  
Bob & Joan Rennie  
Alice & Charles Kay  
Simone White  
Mr. & Mrs. Alex Fedrigo  
Mr. Merlin R. Trausch  
Mr. & Mrs. James Langille  
R. William Joyner  
A. E. Vallier  
June Kendall  
Roberta & Howard Yoteng  
Ed & Jimmy Katz  
Robert Crumpton  
Charles & Joan Akey  
Jim & Laura Callow  
Mary Lou Lively  
King & Florence Adamson  
Pat & Ann Tavalocci  
Ken & Kay Ockerman  
Kay & Carl Sibert  
Sue Harnes  
Barbara & Herb Johnson

WE HOPE YOU DO TOO!

VOTE FOR NANCIE BLATT SCHOOLCRAFT TRUSTEE  
JUNE 11, 1973

Paid Political Ad

## HOOVER SERVICE CLINIC FRIDAY AND SATURDAY

PUT NEW LIFE IN YOUR  
HOOVER CLEANER  
WITH OUR 8 POINT FACTORY SERVICE

1. Check Electrical System
2. Check Motor & Bearings
3. Check All Movable Parts
4. Check Belt & Brushes
5. Check Bag
6. Check Filter System
7. Check & Clean Agitator
8. Clean & Lubricate

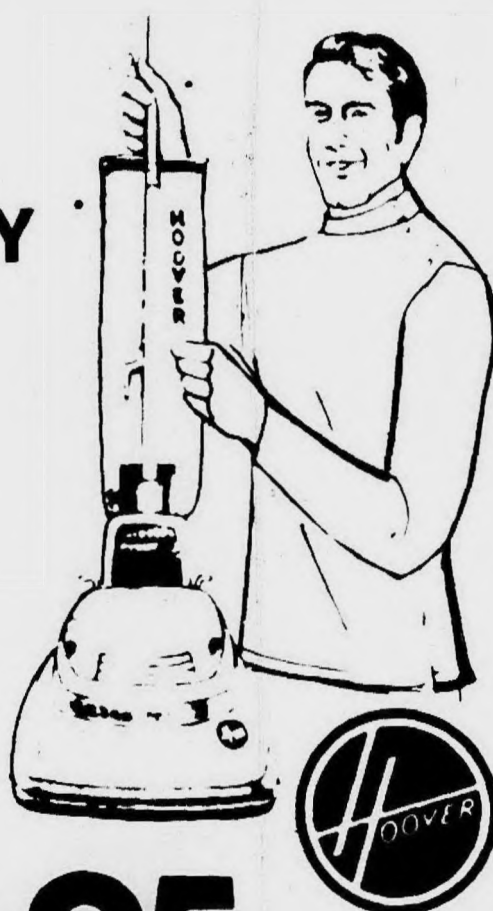

So easy, so convenient...while you shop, factory experts completely check, clean and lubricate your Hoover cleaner. Bring your Hoover to our Service Clinic in Housewares (#1) on the Lower Level.

\$3.95 PLUS PARTS

## A WORLD OF HOOVER CANISTER CLEANING

\$39.95

This vacuum cleaner floats on air...no wheels or runners to pull and tug. Complete set of attachments lets you clean from floor to ceiling and up stairs easily. Extra plus: Hoover bags, regularly \$1 per package, NOW 2 for \$1!





# Shakespeare Wouldn't Recognize This Hamlet



**SCHOOLCRAFT COLLEGE** instructor Robert Black works in his studio fashioning his "People Pots" from clay and porcelain. He molds wrinkled faces and puts them on long cylindrical bodies like the one in the background.

By KATHY MORAN

He calls them "People Pots," but Robert Black's ceramic creations aren't really pots at all — and they don't look like most people you know.

They are tall figures molded into characters pulled from the recesses of Black's imagination.

And they are so distinctive that many refer to one of the Schoolcraft College instructor's figures as simply a "black."

His "people" make other people smile. That's one reason that he can't create enough to fill the demand.

Anyone who has seen a "black" cracks a smile when he sees the caricature-type, wrinkled face with drooping eyes.

With a little variation, that wrinkled face becomes Sherlock Holmes, Hamlet, Merlin, a weather-beaten sea captain or a Jewish rabbi.

Each of Black's characters is designed the way he perceives them in his mind — not necessarily the way most people picture them.

For example, Sherlock Holmes (his most popular character) wears the typical detective hat and sports a calabash pipe — but he doesn't look like Basil Rathbone.

And Hamlet is distinctly Shakespearean as he peruses a skull in his hand, but the figure doesn't resemble Richard Burton.

"The pots are a reflection of how I think the character should look," Black said. "As I work with them the faces change. If you looked at the same pots I did last year and compared those I'm doing now, you would see a difference."

In just 10 to 15 minutes, Black transforms a piece of clay into a detailed face.

An unusual set of "tools" is found in his Ann Arbor studio attached to his home. His tools include a broomstick, small stick, a metal saw

blade and a wood block with varied patterns carved on it.

Using tiny balls of clay or porcelain, Black flattens one on top of the other to form drooping bags beneath tiny eyes.

Another piece of clay forms a long crooked nose, and still another is shaped into a handlebar mustache.

Black combs the clay with a round saw blade to give the "hair" texture. Then he slaps more clay on the wood block to shape a design for a hat.

Once the face is completed, he attaches it to the long cylindrical body made by one of his two assistants. The bodies are made by rolling clay around a broomstick.

He coats the figure with a black glaze and then rubs it off so it just clings to the crevices. The figure is finally baked in an electric kiln for 24 hours. When it emerges from the kiln, it's done — except for a few of his caricatures which require a little decorative paint.

Black also teaches drawing and design at Schoolcraft, but his ceramics classes are most popular. He teaches his students how to make his "pots" after they learn how to throw regular pots on a wheel.

He says he is an example to his students that they can make a living as an artist or earn their way through school by completing artwork.

The fruits of his success are evident in his large home sitting on a hill overlooking four rolling acres of green grass and beautiful trees.

His home is decorated not only with his own pots — but with artwork for which he traded his pots. Among his collection is his "Pentagon duo — charge and go nowhere." The duo are robust generals closely resembling the fictional Don Quixote's sidekick Sancho Panza.

The pots are actually the result of an accident. Nine



A CARICATURE-TYPE face emerges from a piece of clay molded by Black's deft hands. Black's "tools" include a narrow stick, a broomstick, a saw blade and his hands. (Observer photo by Kathy Moran)

years ago, when Black was fashioning cylindrical forms with nobs on the top, he saw the possibility of making the nobs into faces.

Since then, he has been working six hours a day, after teaching all morning at Schoolcraft, trying to keep up with the demand.

Will the market ever get flooded with "blacks"?

"I used to think it might, but now I can't even begin to touch the market," he said.

His other characters include Mexican generals, a high priest, a judge, tennis player and the Red Baron. He varies his characters as he is inspired and often is commissioned to do special figures.

They are on sale in several spots in Ann Arbor and Chicago as well as several other spots in the country.

It's satisfying to make a living in a way that makes other people happy, he says. And it has proved so financially successful that he'll likely be making his "People Pots" for years to come.

## Bus Drivers To Study At EMU Workshop

YPSILANTI

What to do in an emergency and how to handle a problem child are two of the numerous topics that will be

discussed in a school bus driver workshop scheduled for June 18-20 on the Eastern Michigan University campus.

Topics discussed in class will include emergency procedures, defensive driving, first aid treatment, driver-student relations, state laws and regulations, medication awareness and bus operations.

The demonstrations will include a tire blow-out simulator and test crashes between a specially reinforced bus and cars driven by a stunt driver.

A "Rodeo" consisting of a series of driver tests such as cornering through a line of barrels, backing up and parking, will be held on the third day.

Total cost for the workshop including room and board and tuition is \$20. For more information write or call University Conferences, Division of Field Services, Eastern Michigan University, Ypsilanti.

## Antique Show Scheduled For This Week

Antique dealers from all over Michigan and from as far away as Pennsylvania are displaying their wares at the semi-annual antique walk at the Livonia Mall, Seven Mile and Middle Belt, through June 10.

Among the memorabilia on hand for browsers and buyers will be Edison phonographs, handmade quilts, stained glass windows, hand-carved and ivory inlaid Moravian chests, and some 17th century Japanese items.

Demonstrations of stripping and refinishing methods and a booth with imitation-antique pictures will also be featured.

There is no charge for the exhibit.

## RE-ELECT



× **PAUL KADISH**, Treasurer Schoolcraft College Board of Trustees

### Meet Paul Kadish

PAUL KADISH has served on the Schoolcraft Board of Trustees for approximately one and one-half years. His leadership ability and knowledge of Schoolcraft College and the Community College system in Michigan is recognized throughout the State of Michigan. We urge you to vote for PAUL KADISH for one of the six year terms for SCHOOLCRAFT COLLEGE TRUSTEE.

### Schoolcraft College Needs Experience ...

### PAUL KADISH has It...

- Treasurer Schoolcraft College Board of Trustees
- Trustee Member -Board of Directors Michigan Community College Association
- Graduate -Wayne State University Bachelor of Science -Personnel Management Industrial Relations
- Recipient "Community Leader of America" Award
- Listed, "Who's Who in American Politics"
- Member, Livonia Chamber of Commerce
- Former Vice-Chairman, Livonia Family "Y" Building Fund
- President, Associated Group Underwriters, Inc.
- Member -Coolidge Elementary P.T.A.
- Age 36, Married, 3 Children

### PAUL KADISH is Endorsed by:

- OBSERVER NEWSPAPERS
- GARDEN CITY EDUCATION ASSOCIATION
- LIVONIA EDUCATION ASSOCIATION
- PLYMOUTH EDUCATION ASSOCIATION
- SCHOOLCRAFT COLLEGE FACULTY FORUM

Paid Political Adv.



PUTTING THE FINAL touches on one of his "People Pots," artist Robert Black attaches the head to a long cylindrical body. Black then glazes his figure and puts it in an electric kiln for 24 hours. (Photo by Tom Bert)

## Hyland Plans Vocal Recital

YPSILANTI

Bernard Hyland of Livonia will give a senior vocal recital at 4 p.m., Sunday, June 10, in Pease Auditorium on the Eastern Michigan University campus.

The recital, which is open to the public, is in partial fulfillment of requirements for a BA degree in music education. The program will include songs by Mozart, Eaur, Irish country songs and a selection from Leonard Bernstein's "Mass."

## RE-ELECT



**PAUL KADISH** TREASURER

Schoolcraft College Board of Trustees 6 Year Term

"EXPERIENCE COUNTS"

Paid Political Adv.

Watch us set your stone, while you wait.

Fine Diamond Jewelry

Remount Specialists

Stones & Mountings in stock

Precious & Semi-Precious Stones

**BELCZAK** DIAMOND SETTERS

15271 Farmington Just South of 5 Mile Rd. 427-3640

## CROWLEY'S



JEROME ALEXANDER'S **NEW TV WIG**

### RESISTANT IN HEAT ELURA® FIBER

That wonderfully versatile wig you've seen on TV! The transparent front lets you comb it a variety of ways to suit your face and mood. Carefree wash and wear, no setting ever needed! Choose from 17 attractive shades. Wigs (#181) Street Level

\$20



"We accept all patients regardless of condition or financial ability to pay"

Grassam Chiropractic Life Center, 6721 Merriman Rd. Garden City, Phone.422-7800

PARTICIPATING MEMBER C.I.B.





# How OCC Language Prof Teaches: 'You're A Sharer'

By CORINNE ABATT

There's a quiet revolution going on in the Farmington home of Bernard Reilly, assistant professor of English at the Orchard Ridge campus of Oakland Community College.

For the past year and a half, Reilly has been working on his doctor's degree in English. It has been an unusual experience.

For one thing, he is in a program at the University of Michigan which is unique in the state and still a rarity across the country. Upon completion, he will be awarded the degree of doctor of arts in the teaching of English.

Reilly is one of 19 in the first program of its kind at the university. The emphasis is on the teaching of English in a community college, so essentially Reilly is re-searching his own job.

He took a leave of absence to do the course work for his degree during the 1971-72 school year, came back to Orchard Ridge in the fall of 1972 and was granted a sabbatical leave for the 1973 winter session.

This 15-week leave from teaching duties, granted by the college to faculty who have taught for three years, entitles him to work on research for his degree at half pay.

Reilly will resume his full-time teaching position at Orchard Ridge when the spring semester starts.

He returns with much confidence and a fresh feeling about his position and goals, infinitely richer in what he has to give and how he wants to give it.

"Instead of being geared to research, our program at the University of Michigan was geared to literacy - how to help the student love his own language and be proud of what he possesses. We start with the idea that they have language abilities and what we want to do in the classroom is enhance it."

He explains the role of the teacher: "Then you're not becoming a corrector, you're becoming a sharer."

Even though Reilly is a specialist in the field of grammar, he doesn't feel that the study of grammar, per se - diagramming sentences, the parts of speech, the technical terms of construction - really contributes to the individual's ability to express himself.

While in service, Reilly took extension classes through Florida State University. He received his bachelor's degree at Central Michigan, took his graduate work at Wayne State and earned an advanced degree as a reading specialist from Eastern Michigan.

## Berg Memorial Scholarship Is Awarded

Jill Farber of West Bloomfield and Joseph Corcoran of Northville are recipients of the Gary Michael Berg memorial scholarship for the Orchard Ridge campus of Oakland Community College.

The scholarship was started in Berg's honor by his parents, Mr. and Mrs. Harold C. Berg of 29268 Franklin Hills Dr., Southfield.

Berg died in a scuba diving accident in Pine Lake a year ago. He was a sophomore at Orchard Ridge at the time.

Miss Farber, a graduate of North Farmington High School, and Corcoran, a graduate of Northville High, are straight "A" students at Orchard Ridge.

## Madonna Gets Award Winner

Carol Ann McHenry of Blissfield has been awarded a \$750 scholarship to attend Madonna College in Livonia. Miss McHenry's award is the highest available from the Alvin M. Bentley Foundation, which provides scholarships to Michigan high school graduates on the basis of academic excellence and financial need.

In a sense, he is turning his back on many of the traditional methods of teaching English. The turn-around began before he began his doctoral work.

"I was enjoying some interesting experiences with students before I went into the program. I had begun to realize that you shouldn't be so demanding on a precise way of doing things. I was ready for something different."

The program at the University of Michigan answered Reilly's need.

"It really seems surprising that a tradition university like Michigan would engage itself in such a program."

The program is not in the standard tradition, under the education department. It was conceived and developed by the English department faculty, and Reilly says they fought many battles and jumped many hurdles to bring it to reality.

Carnegie-Mellon University was one of the first to introduce such a program, and a few universities on the West coast now offer the doctor of arts degree in the teaching of English.

Reilly's 19-member doctoral group took several classes together and then each chose others - not necessarily from the English department - which they felt would enhance their skills - sociology, or anthropology for instance. Reilly took a course in modern Afro-American literature, another in modern fiction, and several in linguistics, the science of language.

The latter, he found significant in reinforcing his feelings about language.

"Traditional grammar is just one grammar. There are all kinds of grammars."

He remarks frequently, as he speaks about his studies, that English teachers "really do not know what we want to do." But the impression is that Reilly is very close to knowing what should happen in English classes in a community college.

"Community college students are people who are not necessarily going to school full time. They are employed, living and working in the community. Our student doesn't leave his environment; he stays in it - that's a problem in itself. He wants to lead the same life he led in high school, but he's taking on another activity. Many don't know how to handle it."

He sees little difference in the abilities of students away from home from those at a community college - different circumstances, no less desire to grow and learn, no less ability.

He is three or four chapters into his dissertation, aiming to complete it this summer. After an analysis of the factors in and functions of any message, he is building a series of exercises in English designed to enhance fluency without benefit of terms such as "subjective," "objective," "gerund" and "participle," and many, many more which may serve

to block expression rather than further it.

His exercises include asking the student to do similar things in construction as shown by example - to take a series of short factual sentences and work them into an informative paragraph that is cohesive.

It involves taking the basic elements that reside in all communication and deciding how to get across the message, clearly and effectively.

"I don't want to talk about right answers," Reilly says as he explains his work.

He looks at one page of exercises and says, "This of-

fers a range of choices, and the questions to the student will revolve around, 'Why did you choose this? How does this choice fit with your other choices? The choices they make are the ones they will have to live with?'"

Everything is aimed to ward making language interesting, building fluency in reading and reading using the student's skills as the basis.

Reilly calls it "a better appreciation of the components so the person won't be ashamed to read or write or express himself."

Reilly doesn't hold any im-

mediate hopes for a broad based departure from traditional ways of teaching English. "I don't think it will happen until we really know what we want to do."

He takes a flexible view of the entire area of language - written and spoken. As he feels there are no right answers to written expression, he says there are no right ways to the spoken word. He mentions the National Council of Teachers of English desire to accept whatever dialect a person speaks.

Enjoyment, enrichment, growth, expression - these are the words that Reilly favors as he talks about teaching language.



BERNARD REILLY, assistant professor of English at the Orchard Ridge campus of Oakland Community College, will return after a sabbatical leave with a fresh approach to teaching language.

## SAVE NOW! LOW OFF-SEASON PRICE

# EARLY BIRD SPECIAL! SALE!

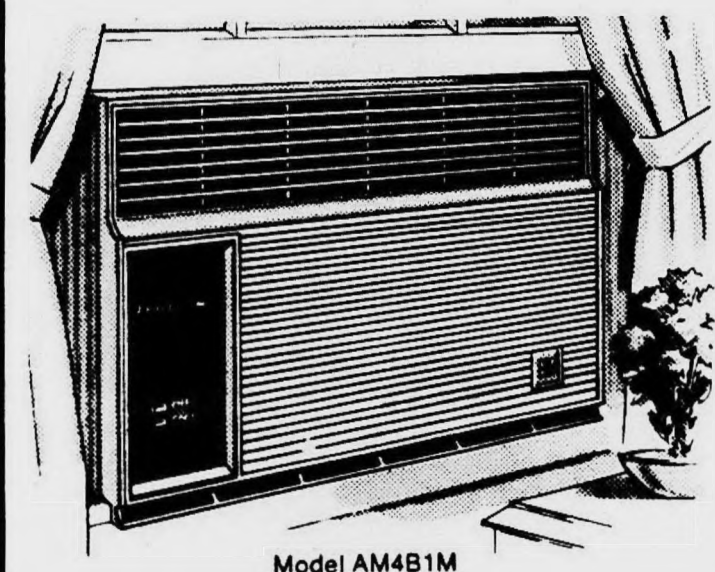

Model AM4B1M

## PHILCO PINTO Space Mate room air conditioner

Compact, lightweight—carry it home and install it yourself • Operates on any adequately wired 115 volt outlet • Cools average bedroom with ease • Washable air filter • 4,000 BTU/HR Cooling Capacity

**\$88<sup>00</sup>**

2 SPEED COOLING THERMOSTAT CONTROL

WALTER'S SUPER EARLY BIRD PRICE

**139<sup>00</sup>**



6,000 BTU's MODEL A6CDO CASEMENT WINDOW AIR CONDITIONER

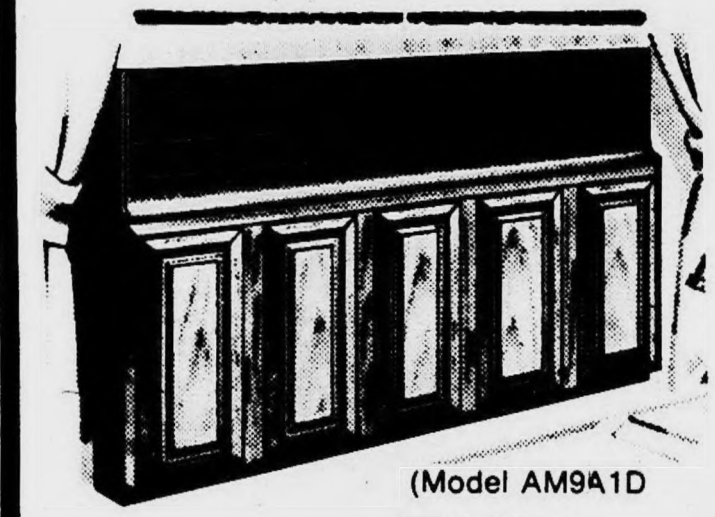

(Model AM9A1D) 8,700 BTU's

## PHILCO SPACE MATE Carry-Home Air Conditioner

Furniture-styled Decorator-Front with Hideaway Controls • Install it yourself in minutes • Adjustable automatic thermostat • 2 cooling speeds • Stale air exhaust • Washable air filter •

WALTER'S SUPER EARLY BIRD PRICE

**\$169<sup>00</sup>**

## PHILCO Space Mate Room Air Conditioner

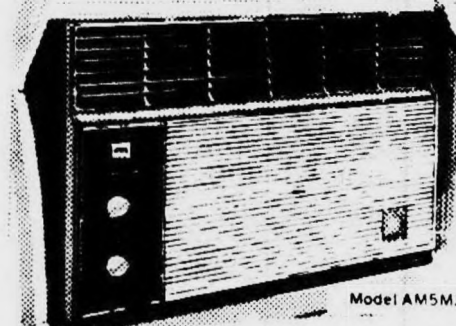

5,000 BTU

EARLY BIRD SPECIAL Admiral

SLIDING WINDOW AIR CONDITIONER 8,000 BTU

**\$199**

10,000 BTU 219.00



18,000 BTU

**209<sup>00</sup>**

## PHILCO Huskie Room Air Conditioner

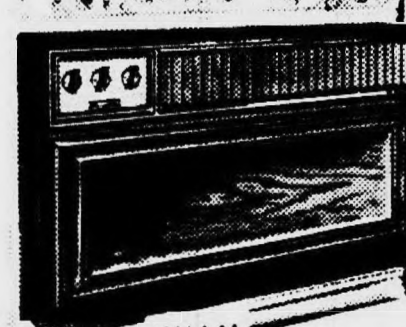

14,000 BTU

• 3-speed cooling, 3-speed fan • Stale Air Exhaust

CARRY IT HOME, install it yourself!

- 2-speed cooling
- 2-speed fan
- Stale air exhaust

WALTER'S EARLY BIRD PRICE

**119<sup>00</sup>**

## NORGE

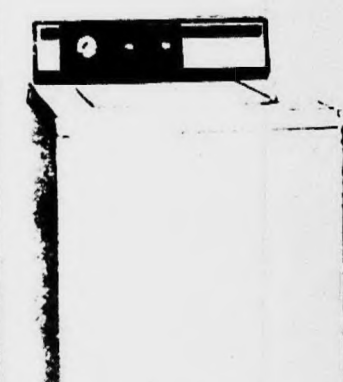

AUTOMATIC WASHER LWA2040 20 LB. CAPACITY 3/4 H.P. MOTOR 2 SPEED - 6 CYCLES

**189<sup>00</sup>**

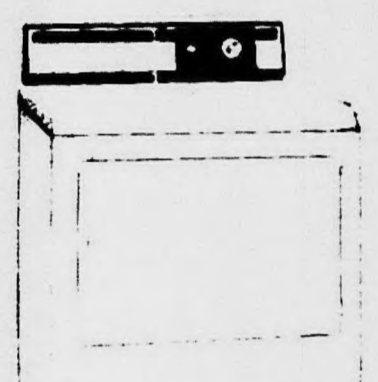

AUTOMATIC DRYER LDE 2050 PERMAPRESS CYCLE 4 HEAT SETTING AUTO. CYCLE

**159<sup>00</sup>**

## Frigidaire

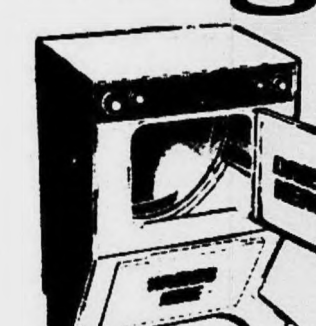

SKINNY MINI WASHER DRYER Only 2 Ft. Wide

**338<sup>00</sup>**

## New MAYTAG Fabric-Matic..

not just a washer... it's a fabric care center... *the problem-solver!*



**\$289**

- ✓ 3 automatic wash cycles!
- ✓ 2 automatic soak cycles!
- ✓ Choice of 4 water levels!
- ✓ Choice of wash times!
- ✓ Choice of wash, rinse and soak water temperatures!

Maytag dependability built into every rugged inch!

BANKAMERICARD welcome here

CREDIT TERMS AVAILABLE

master charge

## Walter's HOME APPLIANCES

34224 PLYMOUTH LIVONIA 427-7310 WEST OF FARMINGTON RD.

21747 MICHIGAN DEARBORN 563-1900 1 MILE WEST OF SOUTHFIELD

39915 MICHIGAN AVE. WAYNE 728-9600 2 MILES WEST OF WAYNE ROAD WAREHOUSE OUTLET

WE WILL NOT BE UNDERSOLD



**Don't Make a Move!!**

without *Welcome Wagon.*

Our Hostess' Gifts and Information are the Key to Your New Community

WAYNE COUNTY Office 961-7750 LIVONIA, PLYMOUTH NORTHVILLE, REDFORD GARDEN CITY AND WESTLAND

OAKLAND COUNTY Office 842-0130 FARMINGTON AND SOUTHFIELD



# 48<sup>th</sup> Anniversary

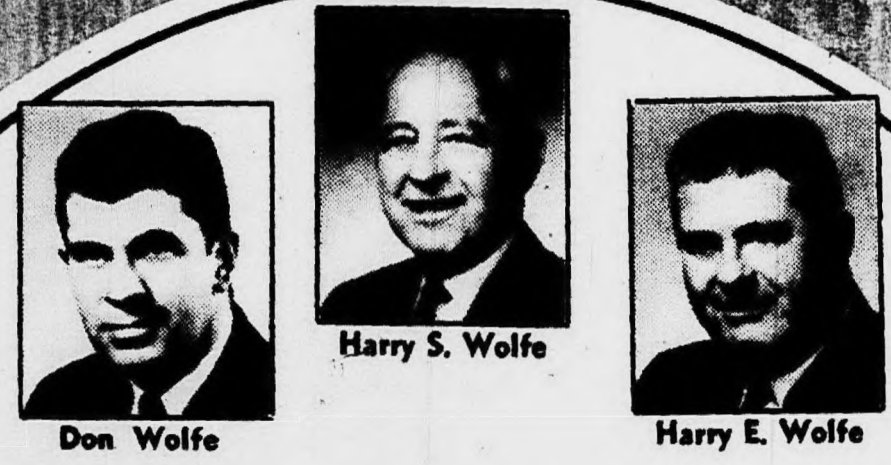

IN 1925 We were Livonia's only Real Estate Office.  
TODAY We are still The Leader in Livonia residential home sales.

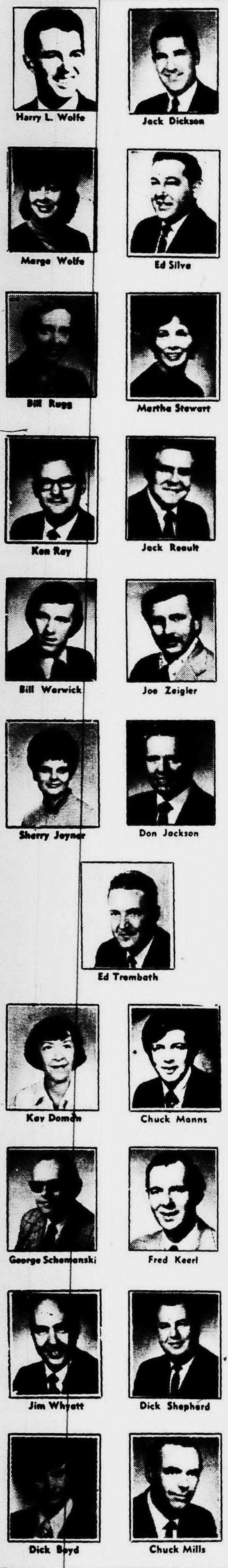
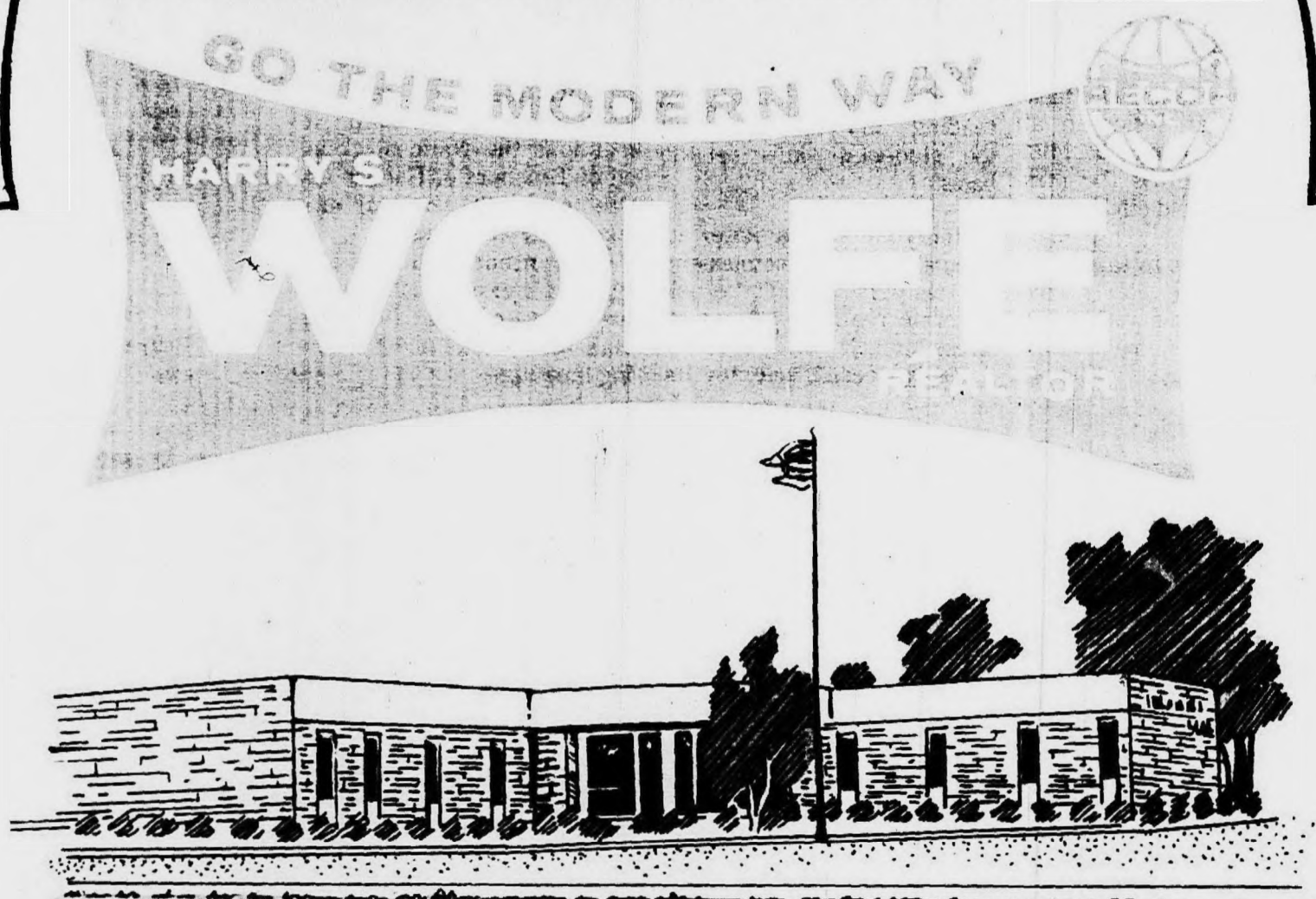

**TRANSFERRED?**

We are charter members of  
**RECOA--Real Estate  
Counselors of America**

**FREE** INFORMATION ON HOMES  
AVAILABLE IN THE CITY YOU ARE  
MOVING TO ... COAST TO COAST

Originators of the  
**"GUARANTEED  
SALE"**

We can make it easier  
for you to sell your  
home and move than it is  
to trade in your car

*"Sell Today"*  
**TIMING IS GREAT!**

**BLUE LIGHT SPECIAL**  
Regretful seller hates to move from their 3 bedroom face brick modern ranch with a refreshing kitchen and dinette, large living room, full tiled basement, completely carpeted throughout and situated on a treed 90 ft. lot. All for \$29,900.

**TRANSFEE SPECIAL**  
Almost immediate occupancy is on this extra sharp 3 bedroom tri-level with a huge country style kitchen, over sized family room, sunken patio, 1 1/2 baths, center hall entrance, loads of storage and with the added feature of 2 garages. Asking \$32,500.

**BIG AND BEAUTIFUL**  
A family home throughout is this huge 5 bedroom brick colonial including west plaster construction, formal dining room, excellent floor pattern, center entrance, family room, 2 1/2 baths, colossal kitchen, full basement, attached 2 car garage and within walking distance to schools, shopping, and churches. Fast occupancy. \$54,900.

**FOUR BEDROOMS**  
This brick colonial has maintenance free aluminum trim. Each of the 4 bedrooms are twinsize. Features a formal dining room, family room, large country kitchen with builtins, tiled basement, 2 car attached garage 41,500

**LARGE COLONIAL**  
On a large lot, we have a spacious colonial with 3 bedrooms, 1 1/2 baths, formal dining room, modern kitchen with builtins, fireplace in the living room plus a cozy family room. 39,900

**IMMACULATE**  
A cleaner home is hard to find. Not a blade of grass is out of place. Brick ranch with full basement for \$27,900. A unique floor plan with 3 large bedrooms, 1 1/2 baths, roomy kitchen. Immediate Occupancy.

**JR. EXECUTIVE**  
A sharper home is hard to find. This stylish rambling brick ranch has all the features. Outstanding floor plan with center hall entry, beautiful country kitchen with builtins, 3 bedrooms, the master with privacy bath, 18 foot paneled family room with fireplace, full basement, attached 2 car garage. 42,900

**4 BEDROOM COLONIAL**  
38,900. Amazing but true. This stately brick colonial has a 2 car attached garage. Enjoy the convenience of 4 twinsize bedrooms and the luxury of 2 1/2 baths, a privacy bath off the master bedroom, kitchen with dinette plus separate dining area, cozy TV room, full basement, ideally located to schools.

**EXECUTIVE COLONIAL**  
We are delighted to have the opportunity to make available to you, this most beautiful 4 bedroom colonial nestled amongst the trees. Located in one of Livonia's nicest areas. This home features a 19 ft. master bedroom, dining room, 1st floor laundry, family room with fire place, full finished basement, attached garage and a gorgeous pool and patio area. Don't miss this one at \$59,900.

**BUDGET MINDED**  
An excellent buy and terms are on this 3 bedroom long and low ranch with attached garage, family room, kitchen, large living room, baseboard hot water heat, situated on a 75 ft. wide lot and a perfect buy at \$23,900.

**SPOTLESS AND PLEASING**  
Central air conditioning is only one feature of this immaculate face brick ranch with new roof, like new drapes, 3 beautiful size bedrooms, extra sharp kitchen, full tiled basement, screened-in terrace, garage, cyclone fenced yard and extra features galore. \$31,900

**WARMTH & CHARM**  
Sited in a prime area of Livonia is this brick ranch with a mud room, huge kitchen and dinette, 3 queen size bedrooms, central air conditioning, electronic air cleaner, 1 1/2 baths, living room with natural fireplace, full basement and car port. Asking \$32,900.

**HARRY S. WOLFE CO. REALTORS**  
CA 1-5660 CA 7-1072  
32398 5 MI. E.

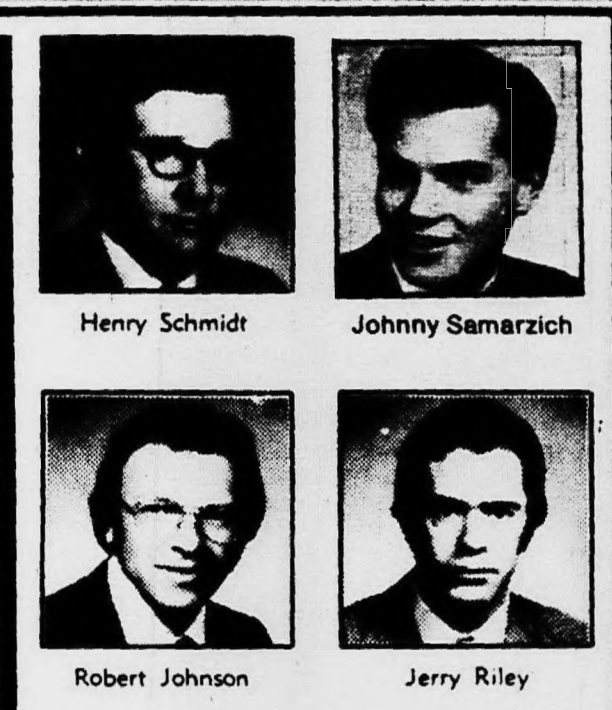

**HOWELL OFFICE**  
3768 Grand River, Howell  
1-517-546-7550  
TOLL FREE 1-800-292-4976

**We  
have  
expanded  
to the  
BRIGHTON  
HOWELL  
area**

**ACREAGE:**  
1-ACRE PARCELS  
5-ACRE PARCELS

Large Selection of  
used homes on  
choice sites

*Plus --*

We offer a custom  
home designer and  
one of Livingston  
County's finest  
builders



**MANDRY  
CUSTOM  
HOMES**

**HOWELL  
10 Acre Farm**  
A magnificent 4-bedroom remodeled farm house on ten acres of woods and pastures. Large farm kitchen, formal dining room, 2 baths, beautifully decorated plus barn, garage, chicken coop and heated workshop. Mature shade trees. See for yourself! \$44,900

**BRIGHTON  
Woodland Hills**  
Nestled between five lakes in a country setting. Be the first to see this sprawling broad ranch. Just 3 years old. Three bedrooms, 2 baths, attached garage and basement. Family room and huge family kitchen. Truly a decorator's dream! Only \$47,900.

**FRANKLIN HOUSE**  
Four Bedrooms -- 2 1/2 Baths  
Here is America's most admired home, the classically styled Colonial only bigger and more beautiful than many a more expensive Colonial home. Enticing you with separate formal living and dining rooms where you can greet and entertain your guests with gracious dignity. Relaxing you in a dramatically paneled family room, where a roaring log fire touches winter evenings with magic. Helping you in a magnificent kitchen designed and equipped to make mealtime more efficient and enjoyable. If you're partial to the stateliness of Colonials, you'll lose your heart to the Franklin House.



**100 Homes For Sale**  
BRIGHTON area. 3 bedroom ranch, with lake privileges. One year old, priced to sell. 1-227-7772

**100 Homes For Sale**  
REDFORD TWP. 4 bedrooms, aluminum, 3 1/2 car garage on acre. By owner. \$36,500. 631-4351

**100 Homes For Sale**  
WEST BLOOMFIELD view of Lake. 4 bedroom colonial, 2300 sq. ft. \$33,900. Beautiful area. 363-3305

**100 Homes For Sale**  
FARMINGTON Twp. 3 bedroom brick colonial, 1 1/2 baths, attached garage, large fenced lot, basement, patio, \$38,900. 477-9008

**100 Homes For Sale**  
BRAND NEW Colonial features three large bedrooms, library, formal dining room, and family room with fireplace, plus first floor laundry, kitchen with built-ins, side entrance garage, plus more. \$47,900. Call Don Bosco for details. 626-8700

**100 Homes For Sale**  
LIVONIA. 3 bedroom brick bungalow. Spacious kitchen. Partially finished basement, 1 1/2 car garage. Newly landscaped. Close to schools, \$25,900. Good assumption. Owner. 421-3779

**100 Homes For Sale**  
WESTLAND \$14,900 Buys you all of this 3 bedroom home on large 80x120 ft. lot. 1 1/2 car garage, carpeting throughout, fast occupancy and more. \$1,583.30 plus escrow takes over the \$133.60 per month payment at only 7 1/2% interest. ASK FOR LOU FOWLER

**100 Homes For Sale**  
LOVE IS HAVING ASTA AS YOUR REALTOR 522-3550

**100 Homes For Sale**  
HERE IS YOUR CHANCE to buy a sharp ranch on Hubbard with 3 bedrooms, 1 1/2 baths, walk in closet in master bedroom, full basement and garage for only \$25,500. See it today. Call 261-3434. Geo. Smith Realty



## Feature Home Values

### LIVONIA OFFICE

**NEW LISTING**—2 bedroom home on corner lot, gas heat, stove, refrigerator, washer and dryer, drapes included, good value in good location. Price \$21,500. Call 261-1600

**CONDO**—Great starter, 1 1/2 bedrooms, large living room, dining, full basement, wet plaster, new roof, storms and screens, walk to shopping and bus line. Price \$21,900. Call 261-1600

**LARGE FAMILY**—Small budget? Check on this really large ranch with family room, 3 bedrooms, kitchen built-ins, huge fenced yard, great storage in oversized garage, Clarenceville Schools. Price \$23,000. Call 261-1600

**ST. DAMIAN'S AREA**—Good family home, all brick ranch, 3 large bedrooms, 1 1/2 baths, full basement, good eating space, central air, large fenced yard. Price \$26,500. Call 261-1600

15707 FARMINGTON ROAD  
LIVONIA 261-1600

**EXCELLENT INVESTMENT**—3 bedroom aluminum trim bungalow, natural fireplace, dining room, rec room, kitchen appliances plus income unit on rear of lot has living room, dining, bedroom, kitchen and bath, large lot, quick possession. Price \$29,000. Call 261-1600

**4 BEDROOMS**—All brick ranch, full tiled basement, large kitchen with built-ins, doorwall, gas heat, 2 1/2 car garage, cyclone fenced yard, owner moving north. Price \$30,500. Call 261-1600

**UNIQUE**—Custom ranch with in-ground pool, Bavarian style rec room, fireplace, a home you must personally inspect, located in Rosedale Gardens, just south of Plymouth Rd. Price \$37,900. Call 261-1600

**COUNTRY LIVING**—Lots of mature trees on a very spacious lot, custom built ranch, 3 bedrooms, fireplace, full finished basement, attached garage. Price \$47,500. Call 261-1600

**TWO**—Colonials, both have family rooms and five bedrooms, full basements and attached garages, check these out! Priced at \$43,500 and \$54,900. Call 261-1600



### PLYMOUTH OFFICE

1115 S. MAIN ST., PLYMOUTH  
453-0012

**PRIME LOCATION** in the City of Plymouth, 3 bedroom brick ranch, large country kitchen, garage, full basement—owner leaving state and anxious for quick sale. \$35,900.

**LOOKING FOR A 4 BEDROOM COLONIAL** with formal dining room under \$42,000? Here is a central air-conditioned home in move-in condition, 1 1/2 baths, 2 car attached garage, family room. \$41,900.

**WANT ROOM** for a garden house, the kids to room on? Four bedroom older home on 5 acres, 2 car garage, formal dining room, 30x70 pond. \$44,900.

**IN THE WOODS**, 3 bedroom split level, family room, balcony overlooking a natural setting, 2 full baths, 2 car garage, formal dining room. \$65,500.

**FOR A PARK-LIKE ATMOSPHERE** in an area of fine homes it's Colony Farms in Plymouth Township. Large lots with 15 acre common in a natural setting just West of Plymouth City. Prices start at \$70,000.

**MOVING OUT OF THE AREA?** Through our NATIONWIDE FIND A HOME SERVICE we can assist you in locating a home anywhere in the U.S. or Canada, makes moving a breeze!

For more information on the above listed homes call 453-0012.

### GARDEN CITY OFFICE

1812 MIDDLEBELT, GARDEN CITY  
522-2101

Near schools and playgrounds, big kitchen with appliances, carpeted living room and hall, 3 bedrooms, basement rec room with summer kitchen, extra storage, 24' pool, fenced 60' lot, garage, only \$25,900.

Near Jaycee Park in Westland with ice rink, ball fields, great for the kids, big kitchen with dishwasher, disposal and plenty of cabinets, 3 bedrooms, carpeted living room, bedroom, and family room, family room with door wall to patio, basement, garage, \$30,900.

Country acre in Canton Township, around this solid older farm home, 4 bedrooms, living room, formal dining room, kitchen with plenty of wood cabinets, 2 baths, basement, now used as income, room to room, \$42,900.

136x128 treed lot, park-like setting, 20' living room with fireplace, drapes, carpeted living room, dining room, and all 3 bedrooms, 1 1/2 baths, new roof and aluminum trim, basement rec room, attached garage, only \$36,700.

Newly recarpeted living room, 3 bedrooms, hall, kitchen with Corning counter top range, plenty of table space, 3 bedrooms, doorwall off living room to family room, great for summer fun, basement rec room, clean electric heat, fenced yard, near golf course, \$27,300.

Need a large bedroom like 27x11? This 1 1/2 story beauty is clean and sharp, 3 bedrooms, carpeted living room and hall, tiled bath, tiled basement, drapes, wood window, garage, tree lined streets, only \$22,700.

### FARMINGTON OFFICE

31715 GRAND RIVER  
477-0880

**LAKE ORION**—High on a hill overlooking beautiful Lake Orion. Terraced down to 80' lake frontage this lovely home with unique fireplace, 1 1/2 baths. Walk-out basement, family room and country kitchen. \$42,500. 477-0880.

**SOUTH LYON**—Newly listed, like-new split level on 3/4 acre. 4 bedrooms, family room with fireplace, 1 1/2 baths, new carpeting and attached 2 car garage. \$39,950. 477-0880.

**FARMINGTON**—Extra nice 3 bedroom brick ranch near downtown Farmington. Family room, 1 1/2 baths, carpeting throughout and attached garage. \$28,900. 477-0880.

### NORTHVILLE OFFICE

NORTHVILLE 330 NORTH CENTER ST  
349-5600

**LOVELY NEW ENGLAND** colonial situated on a large lot adjacent to park area, 4 bedrooms, first floor laundry, all built-ins, quick occupancy, professionally landscaped. \$60,900.

For more information on the above listed homes call 349-5600.

**JUST LISTED** Town and Country living in this spacious 4 bedroom, 2 1/2 bath Colonial in Northville Township. Many custom features including central air, electronic cleaner, central vacuum system and completely maintenance free exterior. Call us now for the many details on this lovely home. Only \$58,500.

**LOOKING FOR SOMETHING DIFFERENT?** Look no more. One half acre setting in lovely Northville. Sprawling 4 bedroom ranch with loads of storage, 2 full baths, family room with fireplace, 2 car garage. \$42,500.

**CRANBROOK**  
ASSOC. INC. REALTORS

S. REDFORD, Plymouth, Telegraph area. 1st offering by owner. Lovely 3 bedroom brick bungalow with separate dining room, wet wall plaster, full tiled basement rec room, 1 1/2 car garage, completely fenced and landscaped. Mint condition, \$25,900. Call evenings, 642-3496

**PLYMOUTH DUTCH COLONIAL**

Immaculate 1970 brick colonial, 3 bedrooms, large country kitchen with built-ins. Family room with fireplace, 1 1/2 baths, carpeted throughout. Attached 2 1/2 car garage. Full basement. Beautifully landscaped lot. Only \$41,900. Call

**DENNY GALLOWAY**  
Hartford 522-7252

**PLYMOUTH Twp.** brick Colonial, 3 bedrooms, large master, 1 1/2 baths, family room, natural fireplace, bookshelves, living room, open kitchen with built-ins, dining area, carpeting, doorwall to patio, full basement, 2 car garage, by owner. Immediate possession, goes to realtor in 3 weeks, \$38,600. Call 453-9036 or Mr. Smith 761-3012

**Custom Homes**  
by CASS R. JANOWSKI  
Designer & Builder  
453-2365

**IN STOCKBRIDGE**, well cared for village home. Two blocks from shopping, 3 bedroom, dining room, living room and parlor. Large screened patio, 2 car garage. Land contract available. Bowditch Real Estate, 1-517-851-4259. Evenings, 517-851-4499 or 851-8886

**GARDEN CITY DUO**

3 bedroom brick ranch with the sharpest kitchen in town. Also features carpeting, full basement, new 3/4 car aluminum garage, plus central air conditioning. Walking distance to all schools. Asking only \$27,900.

**Need 4 bedrooms?** Then this home is waiting just for you. Large living room, formal dining room, and nice kitchen. Plus 4 bedrooms or 3 bedrooms and a family room. Drapes throughout. Also a 1 1/2 car garage. Only \$21,900.

**JEAN PROCH chamberlain**  
34215 Ford Rd., E. of Wayne Rd.  
721-8400

**Boardwalk**  
REALTORS  
522-9700

**FARMINGTON Township**. By owner, almost new 3 bedroom, 1 1/2 baths, brick and aluminum colonial. Large rooms, carpeting throughout. Great kitchen with built ins, paneled family room with fireplace. Central air, patio, large lot, 2 car attached garage. High \$40,000. After 4 p.m. call 477-3557

**T.N.**

House Beautiful. Only way to tell it. Open Sunday, June 10th, 2-5 p.m. 35935 Ann Arbor Trail. Just west of Wayne Rd.

Phone 453-7733  
Tom Notebaert Real Estate  
1205 S. Main St., Plymouth

**BEAUTIFUL 1/2 acre**, lots of trees. Adjacent to Western Golf Course in Redford Township. 4 bedroom brick ranch. Completely redecorated, 1 1/2 baths, 2 car garage, finished basement with stone bar and sink. Aluminum storm doors. Carpeted, drapes, large screened-in sun room. Good assumption. Immediate occupancy. \$35,900. Call 258-1599

SERVING ALL OF WESTERN WAYNE COUNTY SINCE 1922

**GARLINGS REAL ESTATE**

Custom 3 bedroom brick ranch. Two full baths, finished basement, fireplace, 2 car garage. 120x120 lot. \$32,500.

Glenview Estates—Five bedroom colonial on 1/2 acre lot, 2,600 sq. ft. of living plus basement and attached garage. \$79,900.

Garden City—Three bedroom ranch, 60x135 lot. Close to everything. \$18,900.

**MULTI-LIST SERVICE**  
199 N. MAIN ST. PLYMOUTH 452-7797  
452-4800

A FAMILY BUSINESS — HELPING FAMILIES

**Wm. Fehlig**

Aluminum ranch on 105x120 ft. lot in PLYMOUTH TOWNSHIP. Home features 3 or 3 bedrooms, family room, full basement, 2 car and 1 1/2 car garages. Call for location. \$35,500.

Panoramic setting just 15 minutes west of PLYMOUTH. Executive style 2,300 sq. ft. ranch situated on gently rolling and wooded 15 acres. Truly the home for the family that likes the open feeling of woods and fields. Priced at \$79,900.

Older 3 story home in PLYMOUTH'S CENTRAL BUSINESS DISTRICT. Home can be used for offices and extra lot for parking. \$29,000.

Commercial Site: CANTON TOWNSHIP. 100 ft. or more on Ford Road x 287 ft. deep. Frontage on 3 roads. \$200 per front foot.

**BUILDING SITES:**  
2 acres—Northfield Township \$ 5,000  
13.7 acres—Northfield Township \$22,000  
4.5 acres—Plymouth Township \$25,000

453-7800  
906 South Main St. Plymouth

**OPEN 9 to 9**  
Also Open Sundays  
21023 Farmington Road  
477-6300

**"One of the Nation's Largest"**  
Offices in Farmington/Livonia  
Grand Rapids, Holland  
Kalamazoo, Lansing, Florida  
Mt. Clemens/Redville

**HANDYMAN'S SPECIAL**  
COUNTRY LIVING \$22,900  
M-016. All this 3 bedroom ranch needs is a little tender loving care. It's located on 1 1/2 acres for country living, has formal dining room, carpeting and 2-car garage. If you have T.L.C. to give this home is for you. Call Brenda Smith 477-6300 or 624-6285.

**LIST WITH WESTDALE**

**LET US PHOTO-ADVERTISE YOUR HOME**

**LOWER STRAITS LAKE**  
COMMERCIAL TWP. \$35,900  
A-023. Your family will love the lake privileges that go with this newly decorated 3 bedroom ranch. Large living room with fireplace, formal dining room, TV room, 2 baths. Drapes included, attached 2-car garage all located on a spacious lot. Just in time for summer. Call Brenda Smith 477-6300 or 624-6285.

**FARMINGTON** \$24,900  
A-025. 3 bedroom Brick Ranch—Full basement rec room has bar, vanity in bath. Nice drapes, carpeting like new. Back yard nice play area for children. Call Harry H. Jones—Westdale 477-6300 or 477-1666.

**LIST WITH WESTDALE**

**A TRUE STORY AND A HALF**  
REDFORD TOWNSHIP \$19,800  
L-026. 3 bedroom, family room, attached garage. Partial basement. Low taxes, good assumption, 1 block from park. Large rooms. Call Author Larry Horvath 477-6300 or 522-9614.

**\$41,300**  
L-028. Beautiful 4 bedroom Colonial with 2-car garage attached, 1 1/2 baths, gas light covered patio, newly landscaped—nice area of Farmington. Call Frank Hett—Westdale 477-6300 or 357-0454.

**WESTLAND** \$31,500  
**LARGE TREED LOT**  
M-018. There's new carpeting throughout in this 3 bedroom home. Bay window and fireplace in large living room, country kitchen, rec room in basement. Terrace overlooks large treed lot, 3 car attached garage. Great for kids. Call Frank Hett 477-6300 or 357-0454.

**NEW HOME** \$33,900  
C-017. Beautiful country setting, custom built home. Choice of colors in carpeting, kitchen cabinets and fixtures. Three bedrooms, 2 baths, full basement on large lot. Home would be completed within 30 days. Plan your home without the headaches of building. Call John Kore 522-6826 or Westdale 477-6300.

**LIST WITH WESTDALE**

**\$52,900**  
W-018. Quad Level Home set on a rolling lot—Custom built—4 large bedrooms with master bedroom wing. Central air conditioning, all appliances, electric garage door opener, professionally landscaped and maintained lawn. Many many extras. Easy living home. Call Harry H. Jones—Westdale 477-6300 or 477-1666.

**\$55,000**  
M-017. Just in time for the summer, to move that large family into large spacious quarters. This 5 bedroom brick, 2 1/2 baths, 2 fireplaces, attached garage, family room, in its country setting with a family orchard is just the place for your children. New roof. Call Brad Brooks—Westdale 477-6300 or 425-5577.

**\$23,500**  
K-004. Newly decorated 3 bedroom brick ranch. Full basement, attached garage, schools walking distance, fenced yard and shaded. Covered front porch—A house with a long future. Call Harry H. Jones—Westdale 477-6300 or 477-1666.

**EARL KEIM REALTY**







## 100 Homes For Sale

## DEARBORN HTS.

Three bedroom brick ranch with garage, new carpeting, low taxes, and drapes. Perfect for the young couple. For only \$22,900.

**Boardwalk**  
REALTORS  
522-9700

## 100 Homes For Sale

## IMMEDIATE POSSESSION

Sharp 3 bedroom ranch in the city of Westland carpeting throughout, beautiful large kitchen, garage, close to everything. Easy terms, land contract available, full price \$20,900.

**ASTA**  
522-3550

## 100 Homes For Sale

## GARDEN CITY CARDWELL

In a nice area of the city sets this 3 possibly 4 bedroom bungalow with dining el, full basement and garage. Reasonably priced at \$22,000. Call 261-3434.

Geo. Smith Realty

## 100 Homes For Sale

**NORTH FARMINGTON.** Large 4 bedroom brick ranch with natural fireplace, 2 full baths, 2 car attached garage. Many deluxe features. \$38,900 full price.

**LEE**  
benkelman div. 478-6161

**WESTLAND.** 3 bedrooms, 1 1/2 baths, family room, corner lot, 2 1/2 car garage, carpeting, \$29,500. 728-6327

**LOVE IS HAVING**  
**ASTA**  
AS YOUR REALTOR  
522-3550

## 100 Homes For Sale

## FARMINGTON BEST BUY IN AREA

3 bedroom super sharp brick ranch. Natural fireplace in family room, 2 full baths, huge kitchen with doorwall. Large wooded lot. See this home, \$35,900. Call

**LARRY THURSTON**  
Hartford 261-2000

**HIGHLAND-HARTLAND**  
2 acres, CORLETT RD. near Brighton, 88,500. LONE TREE RD., rolling 10 acres, ideal for horse farm, \$18,900. Call or drop in for free maps of over 150 available rural residential home sites. Open every day. Park Planners Assoc. 104 E. Huron, Milford, 685-8715.

## 100 Homes For Sale

## LIVONIA FAMILY ALASKA BOUND

So price reduced!! Lovely 3 bedroom brick ranch, family room, natural fireplace, 1 1/2 baths, full basement, garage, large patio, beautiful area. Walking distance to schools, churches, shopping and Wandaerland. Asking \$29,900. No. C.I. Open 7 days and even.

**GROSSMAN**  
LO 5-8840

**WESTLAND \$23,900**  
Lovely 3 bedroom brick ranch with 2 1/2 car garage and extra large lot. This is a great buy. Call quick. JERRY MOMINER. NORWOOD 522-2900

## 100 Homes For Sale

## RANCH \$39,900

Outstanding treed lot surrounds this three bedroom brick ranch with two full baths, family room, two way fireplace, kitchen with table space and attached garage. Call Don Bosco for details.

626-8700  
**Cranbrook**  
ASSOC INC. REALTORS

**LIVONIA — Coventry Gardens.** Immaculate 3 bedroom, 2 bath, all brick custom ranch. Family kitchen with built-ins. Formal dining room, large living room with natural fireplace. Finished basement, 2 1/2 car attached garage, screened porch overlooks 100x205 ft. lot with beautiful trees and shrubs. \$46,900. By owner. 281-4617

## 100 Homes For Sale

## NOTTINGHAM W 5 BDR Colonial

Huge 2,400 sq. ft. brick colonial, 2 1/2 baths, formal dining room, first floor laundry, family room with natural fireplace, large kitchen with built-ins, full basement, attached 2 car garage, bay window in living room. Just \$59,900. Call

**CHUCK JAMES**  
Hartford 522-7252

**LIVONIA.** One acre, three bedroom frame home, two baths, full basement, city utilities. Small apartment can be used, 2 car garage, also 30x40 steel building, good use for landscaper or other service business. Call for other features. \$42,900. 484-0832

## 100 Homes For Sale

OPEN SUN. 2 TILL 5 P.M.  
LIVONIA 9000 Hartel, N. of W. Chicago, E. of Middlebelt. 3 bedroom brick ranch, 1 1/2 baths, carpeted, garage, patio, \$29,900 conventional.

**T.N.**

'New On The Market' in Plymouth's Arbor Croft Subdivision. Center entrance colonial, formal dining room, 22' living room, family room with fireplace, kitchen and breakfast room with all labor saving appliances. 4 king size bedrooms, master bath, full basement with two full paneled rooms and laundry. Owner transferred. \$54,900. Phone 453-7733  
Tom Noteboert Real Estate  
1205 S. Main St., Plymouth

**NOLING**  
Real Estate Inc.

500 S. MAIN  
PLYMOUTH

201 S. LAFAYETTE  
SOUTH LYON

NORTH TERRITORIAL  
AT PONTIAC TRAIL

Plymouth, Mint Condition—3 bedroom ranch on fenced lot. Built-in kitchen with ample eating area. Terrace and carport. Must see!! Call 453-6800. Just \$25,900.

**FANTASTIC — 3 bedroom brick ranch** with full basement. New shag carpeting. Move in condition. Good assumption. Call 453-6800. Just \$26,900.

**Overlooking Park—Ideal family home** with 3 bedrooms and 1 1/2 baths. Spacious family room, fireplace, marble sills and all drapes. Must see Today. Call 453-6800. \$32,500.

## MULTI-LIST

Plymouth  
453-6800

## OPEN 7 DAYS

Salem Township  
769-9191

South Lyon  
437-2056

**OLD**  
**real estate**  
**FISCHER**

1108 S. Main St., Plymouth 455-5100

**4 bedroom home — 986 Roosevelt.** Large living room with fireplace, formal dining room, family room, 1 1/2 baths, carpet like new. All appliances, curtains and drapes stay, mower included. Ready to move in. \$43,000.

**Country home — 3 bedrooms, large family room, 1 1/2 baths, carpet throughout.** Full basement and 2 car garage on 2 acres. 717 Ridge Road, north of Cherry Hill. \$40,500.

**Large corner lot — 3 bedroom home, 2 1/2 baths, family room with fireplace.** Finished basement, 2 1/2 car garage. PRICE REDUCED, \$41,500.

**New house — 305 Pacific, 3 large bedrooms, living room has natural fireplace.** 1 1/2 baths and full basement. \$38,500.

## NEW HOMES USED HOMES LOTS AND ACREAGE

Call me and let's talk about all this great property. In the country, near US-23 and I-96.

**EXAMPLE:**  
Elegant custom built 2,040 sq. ft. ranch on 1 1/2 acres. 3 bedrooms, 2 fireplaces, 2 car garage, full basement with 46 ft. rec room.

Maintenance free 3 bedroom ranch on almost 1/2 acre lot. 2 1/2 car garage, full basement.

**ACREAGE?**  
I've got 1/2 acre, 1 acre, 4 1/2 acres and 10 acre parcels plus 78 acres ready for development and 24 acres of gorgeous wooded property near Ann Arbor.

**NEED A BUILDER?**  
I'm associated with the best. Come and see what we are doing at Oakwood Meadows Estates, on 10 Mile Rd., just 1 mile west of S. Lyon.

**CALL GEORGE VAN BONN**  
**HARTFORD REALTY**  
349-1212 522-2510

## Custom Homes

by  
**CASS R. JANOWSKI**  
Designer & Builder  
453-2365

LOT OWNERS: LET US DESIGN AND CUSTOM BUILD YOUR HOME TO COMPLEMENT YOUR SCENIC LOT



**CHERRY HILL HOMES**  
CUSTOM BUILDER  
YOU PICK THE SITE.  
WE TAKE CARE OF THE REST

**455-5134**

PLYMOUTH TOWNSHIP DEVELOPING NEW SUBDIVISION  
HAVING LOTS AS LARGE AS 60x235'



## WESTLAND

Sharp 3 bedroom tri-level with 2 1/2 baths, family room, fireplace. Den off family room, kitchen built-ins plus dishwasher. 2 1/2 car garage and beautiful large lot fenced. \$32,900. Call 261-0700 (Home Service Contract) (20204)



## WESTLAND

Sharp 3 bedroom ranch on a very lovely street. Carpeted throughout, 4th bedroom in finished basement is 1/2 paneled and carpeted. 24 ft. above ground pool. Very large kitchen. \$31,900. Call 261-2600 (Home Service Contract) (20441)



## NORTHVILLE

Just listed in Northville Estates, custom designed 4 bedroom brick ranch in mint condition, lovely family room, 2 fireplaces, attached heated 2 car garage. Over 1/2 acre nicely landscaped lot. \$49,500. Call 477-1111 (Home Service Contract)



## FARMINGTON

33580 OAK POINTE CIRCLE. OPEN SUNDAY 2-5. 4 bedroom 2 1/2 bath Dutch colonial in beautiful Colony Park subdivision. Owner transferred. \$52,277. Call 851-1900 (Home Service Contract) (20428)

25101 HOPKINS, DEARBORN HEIGHTS. OPEN SUNDAY 2-5. Beautifully decorated home across street from park makes this ideal for young or retired couple. Family room, 2 bedrooms and garage. Call 274-9510 (Home Service Contract) (17349)

**GARDEN CITY.** Your lucky. We have this 3 bedroom ranch in lovely Garden City. Mom will delight in this beautiful kitchen, full basement and enclosed porch. \$23,900 Call 274-9510 (Home Service Contract) (20336)

**WESTLAND.** 3 bedroom face brick ranch close to Wayne County Hospital. Carpeting, 2 car garage and more. \$25,000. Call 565-3200 (Home Service Contract)

**WESTLAND.** Enjoy summer living at its finest in this extremely liveable 3 bedroom brick ranch, country kitchen, family room and fireplace, 1 1/2 baths, finished basement, corner lot, swimming pool, terrace and redwood privacy fence. \$32,900. Call 261-0700 (Home Service Contract)

**WESTLAND.** 3 bedroom ranch with a den down, lovely rec room with Brazilian Rosewood. Dressing room off master bedroom, 3rd bedroom could be used for dining room. Large fenced yard. \$26,900. Call 261-0700 (Home Service Contract) (20139)

**NORTHVILLE.** Brand new condo on choice lake lot. Many custom features. Central air, intercom thru-out, family room with fireplace, all appliances new, close to shopping and club house privileges. \$35,900. Call 261-0700 (Home Service Contract) (20138)

**REDFORD TOWNSHIP.** Gracious living in this immaculate 3 bedroom ranch in prestige area. Formal dining room, central air, under ground sprinkler system and much more. \$57,500. Call 261-0700 (Home Service Contract) (20092)

**LIVONIA.** Our sharp 2 bedroom sprawling brick ranch is located in one of Livonia's most popular subs. Large treed lots for the couple who likes to putter. 2 car garage. Spacious living room with natural fireplace. \$39,900. Call 261-0700. (Home Service Contract) (18501)

**REDFORD.** 3 bedroom aluminum sided ranch in North Redford. Possible 4th bedroom or den, full basement, immediate occupancy. \$21,900. Call 261-2600 (Home Service Contract) (20307)

**MANISTEE COUNTY.** Nice 3 bedroom cottage on beautiful Bear Lake. Completely finished with 2 bedroom Guest House over garage. All furniture and appliances to stay. New dock included. \$26,900. Call 261-2600 (Home Service Contract) (19332)

**HARTLAND.** Lovely custom built, Southern Wing colonial with 145 ft. water frontage on Round Lake. 4 large bedrooms up, 1 bedroom down, 1st floor laundry. Sandy beach and boatdock on Long Lake. \$92,000. Call 261-2600 (Home Service Contract) (20031)

**INKSTER.** 3 bedroom brick home on well landscaped lot. All brick area, good assumption, immediate occupancy. \$17,900. Call 261-2600 (Home Service Contract) (19815)

**LIVONIA.** 3 bedroom bungalow, room up could be 4th bedroom, all new carpeting, new bathroom with vanity. Ideal home for large family. \$24,900. Call 261-2600 (Home Service Contract) (20155)

**DEARBORN HEIGHTS.** Lovely area. Must be sold. 3 bedroom home with solid cement drive to a 2 1/2 car garage. Large farm kitchen carpeted, living room hall and 2 bathrooms. \$22,500. Call 261-2600 (Home Service Contract) (20477)

**LIVONIA.** 3 bedroom brick ranch, carpeting thru-out, built in oven and range, 1 1/2 baths, spacious finished rec room, attached garage, large fenced yard, move-in condition. \$28,900. Call 261-2600 (Home Service Contract) (20122)

**NOVI.** Loveliest property in Novi, approximately 2 acres, completely landscaped with stream at back, 3 bedroom ranch, family room, full basement, built-in oven, range, dishwasher and large patio. \$59,900. Call 477-1111 (Home Service Contract) (20241)

**FARMINGTON.** Broadfront ranch with attached 2 car garage, 2 fireplaces, family room, full basement, 4 acres of rolling land, running stream and wooded in rear. \$72,000. Call 477-1111 (Home Service Contract) (20191)

**SOUTHFIELD.** Beautiful treed lot with privacy patio, also a gas barbecue, 3 bedroom tri-level, move-in condition, walking distance to shopping and Civic Center, with many recreational activities. \$46,900. Call 477-1111 (Home Service Contract) (20366)

**FARMINGTON.** 2 bedroom aluminum sided, all-electric home with air conditioning, beautiful 103x210 park-like lot. 2 car attached garage. \$28,500. Call 477-1111 (Home Service Contract) (18920)

**NOVI.** Newly listed 3 bedroom ranch in Novi, with large private lot, attractive Danish modern decor and lovely country kitchen. \$47,500. Call 477-1111 (Home Service Contract) (20354)

**FARMINGTON.** 4 bedroom Quad level is perfect for the large family. Recently carpeted and wallpapered. Finished rec room, formal dining room, fireplace family room, and beautiful large lot. \$48,500. Call 851-1900 (Home Service Contract) (20292)

**SOUTHFIELD.** Country Estate in the city. Large, gracious brick ranch set in a magnificent 1 1/2 acre wooded, ravine site with a flowing stream. Gracious living, beauty and privacy. \$81,900. Call 851-1900 (Home Service Contract)

**BIRMINGHAM.** 2 bedroom, 2 1/2 baths, living room, library, Florida room, paneled rec room, 2 fireplaces and central air. \$59,800. Call 851-1900 (Home Service Contract) (20293)

**FARMINGTON.** Immaculate 4 bedroom colonial in prestige area. Tastefully decorated thru-out. Many extras included. Large spacious lot. \$63,900. Call 851-1900 (Home Service Contract) (16764)

**FARMINGTON.** 3 bedroom, large living room with stone natural fireplace. Lots of fruit trees and grape vines. \$35,900. Call 851-1900 (Home Service Contract) (19666)

**SOUTHFIELD.** Enjoy spacious living in this 4 bedroom Quad, 2 1/2 baths, side entrance garage, double patio on wooded lot. Inter-com, built-in food center, wet plaster, beamed ceiling. \$66,700. Call 851-1900 (Home Service Contract) (18956)

**DETROIT.** 2 bedroom brick ranch on corner lot. 3rd bedroom in basement, rec room almost completed. Close to everything. \$20,900. Call 326-2000 (Home Service Contract) (20081)

**WAYNE.** Sharp 3 bedroom home with finished rec room. Corner lot, close to schools, large kitchen and a perfect starter home to delight the young at heart. \$21,900. Call 326-2000 (Home Service Contract)

**INKSTER.** Roomy 4 bedroom brick home ideal for large family. Situated on lovely tree-lined street in an area of nice homes. Walking distance of shopping and transportation. \$21,900. Call 326-2000 (Home Service Contract)

**PLYMOUTH.** 3 bedroom home, with dining room, and basement. Newly decorated, new carpet, move-in condition. \$19,900. Call 455-7000 (Home Service Contract) (20017)

**NORTHVILLE.** Immaculate condo to move right in. Custom drapes in living room and bathroom. Redwood privacy fence around patio, gold shag carpet thru-out, finished rec room, inter-com and central air. \$34,500. Call 455-7000 (Home Service Contract) (20300)

**INKSTER.** West of Middlebelt, S. of Cherryhill. 70x310 lot in nice residential area. \$3,800. Call 455-7000 (99510)



## REDFORD TOWNSHIP

2 bedroom ranch with spacious living room that has natural fireplace, full basement, modern kitchen with good table space and 2 car garage. Extra deep lot. \$28,900. Call 261-0700 (Home Service Contract)

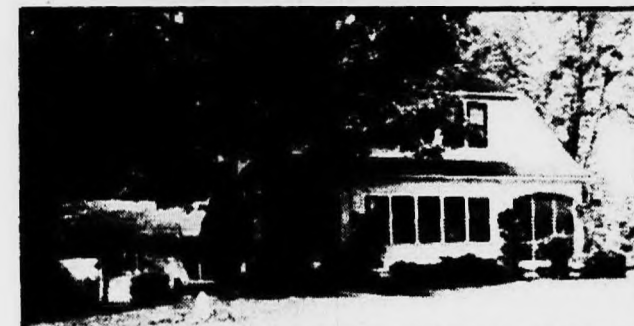

## FARMINGTON

Lovely family home on a treed lot. 1/2 bath first floor, full bath 2nd floor. Carpeted like new. 2 1/2 car garage. \$34,900. Call 261-2600 (Home Service Contract) (20478)



## LIVONIA

This charming ranch has 3 bedrooms and a full basement, fenced-in lot, 2 car garage, lamp post in front and the lot is beautifully landscaped. \$31,000. Call 477-1111 (Home Service Contract) (20192)



## WESTLAND

3 bedroom brick ranch. Large country kitchen with doorwall dinette overlooking the backyard. New carpeting. Nicely landscaped and fenced yard. \$25,900. Call 455-7000 (Home Service Contract)

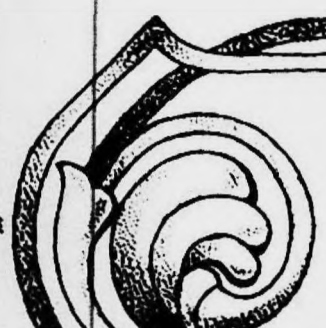

**Real Estate One.**

makes things simpler for you with 41 offices in Detroit and throughout Michigan and Ohio

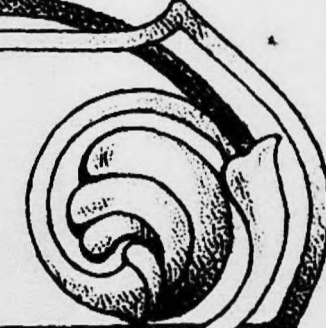



### 100 Homes For Sale

**COLONIAL N.W. LIVONIA**  
Everything you're looking for in a colonial. Family room with wood ceiling and natural fireplace with adjoining patio, living room and formal dining room, eating area in large country kitchen, first floor laundry room, second floor features 17 ft. master bedroom with access to bath, \$46,300. Buyers only. 261-3655

**CASS LAKE**  
Privileged Charming contemporary ranch in W. Bloomfield, offers three bedrooms, living room, with fireplace, family room, also with fireplace, remarkable kitchen with all quality built-ins, lots of closet space, extra large master bedroom. \$37,900.

626-8700

**Cranbrook**  
ASSOC. INC. REALTORS

"Bill Says . . ."  
NO GAS SHORTAGE  
WORRIES HERE

Enjoy your vacation in this 3 bedroom brick Tri-level, 20 by 40 in-ground heated pool, 1 1/2 baths, family room, utility room, large patio, large lot and MORE. \$36,750.

CALL BILL HANIFAN  
BEL-MEN 522-3010

**WESTLAND** Five bedroom brick, 3 full baths, family room, oversized garage, Livonia schools. USA Peace Realty. 537-5252

### WESTLAND TRIO

Don't miss this just-listed sharp contemporary 3 bedroom brick ranch. Large kitchen with island sink and snack bar, carpeting and beautifully decorated. Also features finished basement, lovely landscaping, carport and tool shed. Asking only \$23,900.

Priced to sell is this sharp 3 bedroom brick and aluminum colonial featuring 1 1/2 baths, carpeting throughout, family room with raised hearth fireplace, doorwall off dining room to patio and nicely landscaped yard. Also 2 1/4 car brick-front garage and basement. All for only \$30,500.

June special. Just for you is this sharp 3 bedroom brick ranch with island sink and snack bar in large kitchen. Drapes throughout. Beautifully finished basement with bar. Spotless home. Also has carport and tool shed. Close to elementary schools. Priced to sell at \$23,900.

ASK FOR

**JEAN PROCH**  
chamberlain

34215 Ford Rd., E. of Wayne Rd.

721-8400

**NOVI**, by owner, transferred, 3 bedroom, 2 bath, ranch, full basement, central air, 2 car garage, family room with fireplace, insulated windows, separate dining room, full carpeting. 41157 Fenmore Way. \$45,000.

**INKSTER \$10,500**  
Low down payment buys this 3 bedroom home with full basement on easy land contract terms with payments you can afford, at only 7% interest.

**Boardwalk**  
REALTORS  
522-9700

### SOUTH REDFORD

\$32,900

**FAMILY ROOM**

**ATTACHED GARAGE**

Owner transferred, must sell his palace. Sharp 3 bedroom brick ranch, full basement, new carpeting, cathedral ceilings, 1 1/2 baths, corner lot in prime area, loads more. Call

**BOB FILLION**  
Hartford 261-4200

**LIVONIA**, Sharp, excellent neighborhood. 3 bedroom 1 1/2 bath, family room, fireplace, large built-in country kitchen, attached garage, yard backs up to park setting. \$12,500 assumes mortgage. First offer, only \$35,500.

**REDFORD**, Brand new custom 3 bedroom brick, all new carpet, ceramic bath, large rooms, beautiful lot, priced to sell fast at \$24,200. Immediate occupancy. Low terms.

**LIVONIA**, 15018 Beatrice. Beautiful custom 3 bedroom on 120x510 fenced lot, country living in excellent area. Family room, fireplace, in-ground pool, rear 285 ft. is commercial. This is a terrific buy. Look and make an offer.

**HICKOX-BARNETT**  
422-8220 or 937-1690  
Wixom 624-1222

**LIVONIA**  
WHY PAY RENT? When you can own this immaculate three bedroom home in well-maintained area, carpeting, lots of closets and storage and 1 1/2 car garage. Paved street. Only \$22,900.

**THIS BEAUTIFUL** three bedroom ranch home has carpeting throughout, 2 1/2 baths, professionally finished basement with wet bar. Lots of storage space, central air, 2 1/2 car garage. Lots of extras too numerous to mention. Just reduced. \$33,500.

**MINT CONDITION**  
Describes this three bedroom ranch with full basement, carpeting, large kitchen, cyclone fence, only \$21,000.

**WESTLAND**  
One of the area's nicest, this lovely three bedroom split-level has carpeting throughout, natural fireplace in family room and 2 car garage, also features large, professionally landscaped lot. \$36,500.

**JASTER**  
522-1500

### 100 Homes For Sale

**PLYMOUTH TWP.**  
Choice prestige home, 4 bedrooms, 2 1/2 baths, den, dining room, family room, 1st floor laundry room, partially finished basement with sauna, newly decorated. By owner. 455-3794

**LOVE IS HAVING**  
**ASTA**

AS YOUR REALTOR  
522-3550

**BRIGHTON**, Custom 3 bedroom brick ranch, 2 fireplaces, attached garage, 100x240 ft. lot. In exclusive Horizon Hills Sub. Price just reduced. USA Peace Realty. 537-5252

**Custom Homes**  
by  
**CASS R. JANOWSKI**  
Designer & Builder  
453-2365

**FARMINGTON**, 3 bedrooms, with family room, formal dining room with walk out basement, large kitchen, 2 car garage, all this on 1 1/2 acre with lots of trees, must see this home to appreciate its beauty. Owner. \$40,000. 477-2199

**LIVONIA \$33,900**  
Call Roy Iavale  
3 bedroom brick ranch, attached garage, family kitchen, master bedroom and more.

**LIVONIA \$28,500**  
Three bedroom brick ranch, full basement, Florida room, garage, nice quiet area, close to schools.  
Call Gordon Mackie

**LIVONIA \$24,000**  
Three large bedrooms, attached garage, finished breezeway, carpeting, freshly painted, large wooded lot.  
Call Ted Preston

**LIVONIA**  
3 bedroom ranch built in 1958. Kitchen, family room with natural fireplace, rec room with bar. Full basement on a large lot. Just reduced the price to \$30,500.  
Call Fred Seever

**LIVONIA**  
Custom built contemporary brick ranch, 2270 square feet of gracious living, sunken living room with fantastic fireplace, slate foyer, 2 beautiful full baths, family room, dream kitchen, CENTRAL AIR, attached garage, MUST SEE. Asking \$45,900.  
Call Helen Nixon

**WESTERN GOLF AREA SPECIAL**  
Low tax Redford Township, neat 3 bedroom brick with finished basement. Yard is beautiful and fenced. Just listed for \$24,500. 721-8400.

**KEEP COOL THIS SUMMER**  
With central air conditioning in this cute aluminum sided 4 bedroom home. Formal dining room with French doors, drapes, carpeting, full basement and 2 1/2 car wired, heated garage. Only \$23,900. 721-8400.

**REAL COUNTRY HALF-ACRE**  
This is grandma's house, very secluded with trees and flowering shrubs. Two bedroom bungalow with paneled living room and covered porch. Plenty of storage in the basement. Land contract negotiable if desired. Only \$15,900. 721-8400.

**TOUCH OF THE COUNTRY**  
4 bedrooms, dining room, and natural fireplace in living room. With zone electric heat, get true comfort in every room. The 60x238 ft. lot is perfect for children's backyard play, for garden spot for Dad. All for only \$22,900. Hurry. 721-8400.

**\$21,900 BEAUTY**  
Much house for this price. 3 bedrooms, spacious maintenance free aluminum trim ranch. Well kept. 2 car garage. Large lot. Call 476-9100.

**ALMOST AN ACRE**  
Of land goes with this charming 2 bedroom home: full basement; foundation in for 2 car garage; nice Farmington location. \$24,900.

**EVER BEEN IN LOVE?**  
You will be when you see this beautiful 2 bedroom condominium. Expensively decorated. Plush carpeting, custom drapes. Kitchen with all built-ins. Door-wall to a balcony. Central air. Please call us. Extras on this sharp condo are too numerous to mention. Asking price \$28,900. Ask for Mary Capelli. 476-9100.

**ONE ACRE OF FRESH AIR**  
Goes with this custom built, one year old split level. 3 large bedrooms, dining room, den, family room with fireplace, 2 full baths, attached garage. Quality! Call 476-9100 for showing.

**LIVONIA COLONIAL**  
Lovely 4 bedroom Smokey built Pillared Colonial. Features 3 baths, family room with fireplace, 2 car garage. Wired for stereo throughout, prepped for air. Many extras! \$54,900.

**LIVONIA BEAUTY**  
4 bedroom, 1 1/2 bath, face brick home. Kitchen built-ins, family room, dinette, attached garage. Pool and accessories. Covered patio. \$27,500. Call 455-5200.

**DELUXE COLONIAL—NOVI**  
Beautiful 2 year old, 4 bedroom home. Shag carpeting throughout, 2 1/2 baths, equipped kitchen, fireplace and wet bar in family room, first floor laundry, gas grill on patio plus other great features. \$53,500. Ask for Amy Weber. Call 455-5200.

**STARTER HOME**  
Clean 2 bedroom, newly decorated aluminum home in Garden City. Carpeted, new cyclone fence, solid drive. Appliances included. \$21,500. Call 455-5200.

**WESTLAND**  
One of the area's nicest, this lovely three bedroom split-level has carpeting throughout, natural fireplace in family room and 2 car garage, also features large, professionally landscaped lot. \$36,500.

**JASTER**  
522-1500

### 100 Homes For Sale

**\$14,900 REDFORD**  
EASY TERMS AVAILABLE  
Cozy 2 bedroom ranch with new 2 1/2 car garage in good area. Call  
**BOB FILLION**  
Hartford 261-4200

**JUST LISTED**  
Livonia. Three or four bedroom ranch, face brick, finished basement, central air, built-ins, formal dining room, attached garage, beautifully landscaped patio. Asking \$51,900.

**Lexington House**  
261-8555

**PLYMOUTH BY OWNER**  
White brick Cape Cod, 4 bedrooms, 2 baths, family room, 2 fireplaces, full basement with finished recreation room, garage, private shaded backyard. Quiet residential street near schools and churches. Immediate occupancy. \$47,000. 455 Arthur Street. 453-4968

**1142 DENISE**  
Three bedroom brick ranch with basement, garage, 1 1/2 baths, fenced lot, large kitchen. Price reduced to sell at \$23,900.

**GARLING INC.**  
LU 2-6144

**8265 Beatrice**  
Westland  
\$1,000 Down  
Including all Closing Costs.  
Brand new three bedroom ranch. All brick. Full basement. Stove, storms, screens included. Earn part of your down payment by painting. Goodman-Builders 399-9033

**PRESTIGIOUS HOME**, by owner. Gracious living on Heather Hills, in Farmington Twp., 9 Mile, Drake Road. A Colonial with pillars, this four or five bedroom with superb decor, has extras like: central air, wet bar in library, wet plaster, hardwood floors, intercom, game room, etc. Attached 2 car garage, all located on spacious acre lot. Immediate occupancy. Truly must be seen. For appointment, call 851-0871 or 474-1429

**REDFORD ROMANCER**  
Start out on TOP OF THE WORLD with this 3 bedroom brick ranch, family room, PLUS finished recreation room, 1 1/2 baths, natural fireplace. Garage. IMMEDIATE OCCUPANCY. \$31,900.

**BEL-MEN 522-3010**  
REDFORD. Three bedrooms, brick. Garage, professionally decorated. Low taxes. Across from school. Assume 5 1/2% and garage or land contract. Immediate occupancy. 425-8491

**Detroit**  
19441 Fielding. Brick and aluminum four bedrooms, basement, garage, all brick area. Open Sunday 2-5.  
Elm Realty  
Detroit 272-5515  
Livonia 477-3500

**GARDEN CITY**  
Super sharp 3 bedroom brick ranch, full finished basement, double corner lot in desirable area. A Detroit policeman—Must Sell. Asking \$24,200.  
Call Bob Fillion

**SOUTH REDFORD TOWNSHIP—LOW TAXES**  
3 bedroom brick ranch, heated breezeway, attached 2 car garage, 1 1/2 baths, full tiled basement, large lot, many extras. Only \$29,900.  
Call or see Nada Illich

**SOUTH REDFORD 3 bedroom brick, 2 1/2 car garage, finished basement, \$500.00 taxes. \$28,500.**  
Call Chad Dowell

**SOUTH REDFORD—TINY TAXES**  
Cute 2 bedroom starter home in good area, gas heat, basement, garage, excellent assumption, only \$21,700.  
Call Jim Becker

**NOVI CENTRAL AIR FAMILY ROOM ATTACHED GARAGE**  
3 bedroom brick ranch, natural fireplace in family room, 2 full baths, dining room, full basement, it won't last.  
\$42,900

**WESTLAND (Newburgh-Cherry Hill Area)**  
Don't forget to pack your bathing suit when you move into this lovely 4 bedroom colonial with 18 foot above ground pool and sundeck. Family room with fireplace, and full tiled basement too! Carpeted throughout and many other extras.  
Call Ralph Murray

**BUILDER'S MODEL**  
3 bedroom brick ranch with all the extras. Country kitchen, new carpeting. Livonia's Best buy! \$24,900.  
Call Al Harley

**LIVONIA**  
Solid values in this well maintained ranch, 3 bedrooms, fully finished basement, 2 full baths, 1 1/4 car garage, and many extras. Located Plymouth and Middlebelt area.  
Call George Sackleh

**LIVONIA**  
3 bedroom brick ranch with all the extras. Country kitchen, new carpeting. Livonia's Best buy! \$24,900.  
Call Al Harley

**LIVONIA**  
Custom built contemporary brick ranch, 2270 square feet of gracious living, sunken living room with fantastic fireplace, slate foyer, 2 beautiful full baths, family room, dream kitchen, CENTRAL AIR, attached garage, MUST SEE. Asking \$45,900.  
Call Helen Nixon

**WESTERN GOLF AREA SPECIAL**  
Low tax Redford Township, neat 3 bedroom brick with finished basement. Yard is beautiful and fenced. Just listed for \$24,500. 721-8400.

**KEEP COOL THIS SUMMER**  
With central air conditioning in this cute aluminum sided 4 bedroom home. Formal dining room with French doors, drapes, carpeting, full basement and 2 1/2 car wired, heated garage. Only \$23,900. 721-8400.

**REAL COUNTRY HALF-ACRE**  
This is grandma's house, very secluded with trees and flowering shrubs. Two bedroom bungalow with paneled living room and covered porch. Plenty of storage in the basement. Land contract negotiable if desired. Only \$15,900. 721-8400.

**TOUCH OF THE COUNTRY**  
4 bedrooms, dining room, and natural fireplace in living room. With zone electric heat, get true comfort in every room. The 60x238 ft. lot is perfect for children's backyard play, for garden spot for Dad. All for only \$22,900. Hurry. 721-8400.

**\$21,900 BEAUTY**  
Much house for this price. 3 bedrooms, spacious maintenance free aluminum trim ranch. Well kept. 2 car garage. Large lot. Call 476-9100.

**ALMOST AN ACRE**  
Of land goes with this charming 2 bedroom home: full basement; foundation in for 2 car garage; nice Farmington location. \$24,900.

**EVER BEEN IN LOVE?**  
You will be when you see this beautiful 2 bedroom condominium. Expensively decorated. Plush carpeting, custom drapes. Kitchen with all built-ins. Door-wall to a balcony. Central air. Please call us. Extras on this sharp condo are too numerous to mention. Asking price \$28,900. Ask for Mary Capelli. 476-9100.

**ONE ACRE OF FRESH AIR**  
Goes with this custom built, one year old split level. 3 large bedrooms, dining room, den, family room with fireplace, 2 full baths, attached garage. Quality! Call 476-9100 for showing.

**LIVONIA COLONIAL**  
Lovely 4 bedroom Smokey built Pillared Colonial. Features 3 baths, family room with fireplace, 2 car garage. Wired for stereo throughout, prepped for air. Many extras! \$54,900.

**LIVONIA BEAUTY**  
4 bedroom, 1 1/2 bath, face brick home. Kitchen built-ins, family room, dinette, attached garage. Pool and accessories. Covered patio. \$27,500. Call 455-5200.

**DELUXE COLONIAL—NOVI**  
Beautiful 2 year old, 4 bedroom home. Shag carpeting throughout, 2 1/2 baths, equipped kitchen, fireplace and wet bar in family room, first floor laundry, gas grill on patio plus other great features. \$53,500. Ask for Amy Weber. Call 455-5200.

**STARTER HOME**  
Clean 2 bedroom, newly decorated aluminum home in Garden City. Carpeted, new cyclone fence, solid drive. Appliances included. \$21,500. Call 455-5200.

**WESTLAND**  
One of the area's nicest, this lovely three bedroom split-level has carpeting throughout, natural fireplace in family room and 2 car garage, also features large, professionally landscaped lot. \$36,500.

**JASTER**  
522-1500

### 100 Homes For Sale

**T.N.**  
Attention executives: \$123,000. Unusual home in exclusive subdivision, walk in basement, 4 large bedrooms, family room, recreation room, indoor pool. Builders home. Phone 453-7733  
Tom Noteboert Real Estate  
1205 S. Main, Plymouth

**PRESTIGIOUS HOME**, by owner. Gracious living on Heather Hills, in Farmington Twp., 9 Mile, Drake Road. A Colonial with pillars, this four or five bedroom with superb decor, has extras like: central air, wet bar in library, wet plaster, hardwood floors, intercom, game room, etc. Attached 2 car garage, all located on spacious acre lot. Immediate occupancy. Truly must be seen. For appointment, call 851-0871 or 474-1429

**REDFORD ROMANCER**  
Start out on TOP OF THE WORLD with this 3 bedroom brick ranch, family room, PLUS finished recreation room, 1 1/2 baths, natural fireplace. Garage. IMMEDIATE OCCUPANCY. \$31,900.

**BEL-MEN 522-3010**  
REDFORD. Three bedrooms, brick. Garage, professionally decorated. Low taxes. Across from school. Assume 5 1/2% and garage or land contract. Immediate occupancy. 425-8491

**Detroit**  
19441 Fielding. Brick and aluminum four bedrooms, basement, garage, all brick area. Open Sunday 2-5.  
Elm Realty  
Detroit 272-5515  
Livonia 477-3500

**GARDEN CITY**  
Super sharp 3 bedroom brick ranch, full finished basement, double corner lot in desirable area. A Detroit policeman—Must Sell. Asking \$24,200.  
Call Bob Fillion

**SOUTH REDFORD TOWNSHIP—LOW TAXES**  
3 bedroom brick ranch, heated breezeway, attached 2 car garage, 1 1/2 baths, full tiled basement, large lot, many extras. Only \$29,900.  
Call or see Nada Illich

**SOUTH REDFORD 3 bedroom brick, 2 1/2 car garage, finished basement, \$500.00 taxes. \$28,500.**  
Call Chad Dowell

**SOUTH REDFORD—TINY TAXES**  
Cute 2 bedroom starter home in good area, gas heat, basement, garage, excellent assumption, only \$21,700.  
Call Jim Becker

**NOVI CENTRAL AIR FAMILY ROOM ATTACHED GARAGE**  
3 bedroom brick ranch, natural fireplace in family room, 2 full baths, dining room, full basement, it won't last.  
\$42,900

**WESTLAND (Newburgh-Cherry Hill Area)**  
Don't forget to pack your bathing suit when you move into this lovely 4 bedroom colonial with 18 foot above ground pool and sundeck. Family room with fireplace, and full tiled basement too! Carpeted throughout and many other extras.  
Call Ralph Murray

**BUILDER'S MODEL**  
3 bedroom brick ranch with all the extras. Country kitchen, new carpeting. Livonia's Best buy! \$24,900.  
Call Al Harley

**LIVONIA**  
Solid values in this well maintained ranch, 3 bedrooms, fully finished basement, 2 full baths, 1 1/4 car garage, and many extras. Located Plymouth and Middlebelt area.  
Call George Sackleh

**LIVONIA**  
3 bedroom brick ranch with all the extras. Country kitchen, new carpeting. Livonia's Best buy! \$24,900.  
Call Al Harley

**LIVONIA**  
Custom built contemporary brick ranch, 2270 square feet of gracious living, sunken living room with fantastic fireplace, slate foyer, 2 beautiful full baths, family room, dream kitchen, CENTRAL AIR, attached garage, MUST SEE. Asking \$45,900.  
Call Helen Nixon

**WESTERN GOLF AREA SPECIAL**  
Low tax Redford Township, neat 3 bedroom brick with finished basement. Yard is beautiful and fenced. Just listed for \$24,500. 721-8400.

**KEEP COOL THIS SUMMER**  
With central air conditioning in this cute aluminum sided 4 bedroom home. Formal dining room with French doors, drapes, carpeting, full basement and 2 1/2 car wired, heated garage. Only \$23,900. 721-8400.

**REAL COUNTRY HALF-ACRE**  
This is grandma's house, very secluded with trees and flowering shrubs. Two bedroom bungalow with paneled living room and covered porch. Plenty of storage in the basement. Land contract negotiable if desired. Only \$15,900. 721-8400.

**TOUCH OF THE COUNTRY**  
4 bedrooms, dining room, and natural fireplace in living room. With zone electric heat, get true comfort in every room. The 60x238 ft. lot is perfect for children's backyard play, for garden spot for Dad. All for only \$22,900. Hurry. 721-8400.

**\$21,900 BEAUTY**  
Much house for this price. 3 bedrooms, spacious maintenance free aluminum trim ranch. Well kept. 2 car garage. Large lot. Call 476-9100.

**ALMOST AN ACRE**  
Of land goes with this charming 2 bedroom home: full basement; foundation in for 2 car garage; nice Farmington location. \$24,900.

**EVER BEEN IN LOVE?**  
You will be when you see this beautiful 2 bedroom condominium. Expensively decorated. Plush carpeting, custom drapes. Kitchen with all built-ins. Door-wall to a balcony. Central air. Please call us. Extras on this sharp condo are too numerous to mention. Asking price \$28,900. Ask for Mary Capelli. 476-9100.

**ONE ACRE OF FRESH AIR**  
Goes with this custom built, one year old split level. 3 large bedrooms, dining room, den, family room with fireplace, 2 full baths, attached garage. Quality! Call 476-9100 for showing.

**LIVONIA COLONIAL**  
Lovely 4 bedroom Smokey built Pillared Colonial. Features 3 baths, family room with fireplace, 2 car garage. Wired for stereo throughout, prepped for air. Many extras! \$54,900.

**LIVONIA BEAUTY**  
4 bedroom, 1 1/2 bath, face brick home. Kitchen built-ins, family room, dinette, attached garage. Pool and accessories. Covered patio. \$27,500. Call 455-5200.

**DELUXE COLONIAL—NOVI**  
Beautiful 2 year old, 4 bedroom home. Shag carpeting throughout, 2 1/2 baths, equipped kitchen, fireplace and wet bar in family room, first floor laundry, gas grill on patio plus other great features. \$53,500. Ask for Amy Weber. Call 455-5200.

**STARTER HOME**  
Clean 2 bedroom, newly decorated aluminum home in Garden City. Carpeted, new cyclone fence, solid drive. Appliances included. \$21,500. Call 455-5200.

**WESTLAND**  
One of the area's nicest, this lovely three bedroom split-level has carpeting throughout, natural fireplace in family room and 2 car garage, also features large, professionally landscaped lot. \$36,500.

**JASTER**  
522-1500

### 100 Homes For Sale

**LIVONIA**, 3 bedroom brick ranch, central air, built-in dishwasher, carpeted throughout, full basement, 1 1/4 car garage, \$30,900. Owner. Weekdays after 5 p.m. 422-3486

**BOORSE INCOME**. Large 2 family income with 5 rooms lower and 3 rooms upper. Newly decorated. Priced for quick sale. \$18,900 full price.

**LEE**  
henkelman div. 476-6161

**REDFORD ROMANCER**  
Start out on TOP OF THE WORLD with this 3 bedroom brick ranch, family room, PLUS finished recreation room, 1 1/2 baths, natural fireplace. Garage. IMMEDIATE OCCUPANCY. \$31,900.

**BEL-MEN 522-3010**  
REDFORD. Three bedrooms, brick. Garage, professionally decorated. Low taxes. Across from school. Assume 5 1/2% and garage or land contract. Immediate occupancy. 425-8491

**Detroit**  
19441 Fielding. Brick and aluminum four bedrooms, basement, garage, all brick area. Open Sunday 2-5.  
Elm Realty  
Detroit 272-5515  
Livonia 477-3500

**GARDEN CITY**  
Super sharp 3 bedroom brick ranch, full finished basement, double corner lot in desirable area. A Detroit policeman—Must Sell. Asking \$24,200.  
Call Bob Fillion

**SOUTH REDFORD TOWNSHIP—LOW TAXES**  
3 bedroom brick ranch, heated breezeway, attached 2 car garage, 1 1/2 baths, full tiled basement, large lot, many extras. Only \$29,900.  
Call or see Nada Illich

**SOUTH REDFORD 3 bedroom brick, 2 1/2 car garage, finished basement, \$500.00 taxes. \$28,500.**  
Call Chad Dowell

**SOUTH REDFORD—TINY TAXES**



100 Homes For Sale

**PEACEFUL HAVEN**  
Nestled among trees on 3/4 acres, 3 large bedrooms, ranch, 1,500 sq. ft. Built-ins, 2 fireplaces, 2 1/2 baths, 2 car garage. Quick possession. Only \$43,900.  
**CALL 851-6700**  
**Ed Sexton Hartford**

100 Homes For Sale

**Lower Straits Lake Privileges.**  
Just around the corner from this beautiful ranch home on large fenced lot. Fireplace, garage, 27-ft. living room. Priced for quick sale at \$32,900.  
**Bradburn Real Estate**  
1-363-8363  
2603 Union Lake Road  
Union Lake

100 Homes For Sale

**WESTLAND, 3 bedroom brick ranch, full basement, 2 1/2 car garage, fenced. Good condition. \$22,900. 721-0897**  
**FARMINGTON TWP. ONLY \$14,900**  
Nice 3 bedroom ranch home with all large rooms, on a 100x18 fenced lot, terrific buy, needs some minor remodeling. Conventional only.  
**RED CARPET REALTORS 522-3500**  
BY OWNER, 12 Mile-Woodward area, 3 bedroom brick with aluminum trim, multi-level, family room, 35x14, fireplace, laundry 1st floor, many extras, 2 car garage, asking \$35,900. 585-2857

100 Homes For Sale

**BREATHING SPACE**  
You'll have plenty of space to breathe and ROOM TO ROOM on this almost 1/2 acre site, with 3 bedroom aluminum ranch. 2 1/2 car garage, natural fireplace. Ask for JOYCE or JOHN  
**BEL-MEN 522-3010**  
**WESTLAND**  
3 bedroom brick ranch. Basement, fenced lot, FA gas, aluminum storm doors and screens. Only \$22,500. Can be purchased on land contract with \$1,200 down.  
**WESTSIDE 274-9400**

100 Homes For Sale

**FARMINGTON, Kendallwood Sub, 3 bedroom brick ranch, full basement, family room, fireplace, attached 2 1/2 car garage. Large treed lot, \$45,900. 476-7149**  
**PLEASANT**  
Surroundings. Four bedrooms. 3 1/2 bath Colonial in Farmington. Features family room, with walk-to-wall raised hearth fireplace, kitchen with all conveniences, formal dining room, and library. Professionally landscaped lot, custom house. \$54,900.  
626-8700

100 Homes For Sale

**HORSE LOVERS 4 1/2 ACRES**  
Of land in Canton Twp. go with this delightful three bedroom, 1 1/2 story frame home. Carpeted living room, separate dining room, modern kitchen, gas F.A. heat, aluminum storm doors and screens. Three stall horse barns. A Real Deal You Must See! Only \$36,900. Terms.  
**GROSSMAN LIVONIA**  
427-3200 937-0140

100 Homes For Sale

**NOVI**  
Less than a year old colonial, 3, possible 4 bedrooms. Fully carpeted. Full basement, first floor laundry. Natural fireplace in family room and master bedroom. You'll love the area. Attached 2 car garage. Owner transferred. This home is neat. Asking \$47,900.  
**chamberlain**  
Middlebelt, N. of Seven Mile 476-9100

100 Homes For Sale

**LIVONIA, lovely 3 bedroom brick ranch, central air, fully carpeted, full basement, fireplace, country kitchen with built-in and snack bar, 2 1/2 car attached garage, full tiled basement, carpeting, drapes, \$41,500. By owner. 421-3387**  
**LEE**  
henkelman div. 476-6161

100 Homes For Sale

**SMOKER**  
You'll find our name in all the right places.  
**COUNTRY PLACE 346-4300**  
**8 MILE RD. WEST OF MEADOWBROOK 485-4660**  
**PINE RIDGE**  
Ford Lake Area, Textile Rd.



**453-1020**  
**Multi-List Service**  
893 W. Ann Arbor Trail  
Plymouth

**NORTHVILLE**—The shade from these tall, hardwood trees (nearly 100 ft. high) will be a welcome relief from city heat this summer—and most picturesque in autumn. Here is a luxury ranch in a superb location—1/2 mile out. It features a 24 ft. living room, a 21 ft. family room, 2 fireplaces and 3 generous size bedrooms—even city water! \$54,900.

**PLYMOUTH**—And here's another in Plymouth—with tall hickory and oak trees—1/2 acre 3/4 of a mile out. Flawless condition, 3 bedrooms, dining room, dinette, family room, fireplace, \$44,900.

**PLYMOUTH**—In town—a pleasant walk to school, church and shopping—yet an excellent residential area. It's an attractive 1 1/2 story—exceptionally neat, with 4 bedrooms, a dinette, a finished basement, carpeting and a garage. Not the largest, but certainly one of the best—and only \$31,500.

**NORTHVILLE**—Nearly 1 1/2 acres—a nice lawn with trees above the parkway between Plymouth and Northville is the setting for this quiet, comfortable 2 bedroom home. It has a fireplace and family room. Asking \$52,000.

**NOVI**—Drive by this one—notice the pleasant, well kept surroundings—and the 186 ft. lot. Its 3 bedrooms are all good size—the family room is 11 1/2 x 25. It's on Maude Lea at Ripple Creek, just off 10 Mile. Call for details.

**COMMERCIAL**—Call about this solid, 7 room house ready for professional or commercial use—963 W. Ann Arbor Trail.

**APARTMENT UNITS**—3/4 of an acre in Plymouth's central business district—14 apartments plus a top professional office. Investment opportunity. Call for details.

**PRIVILEGED LOTS** on Union Lake for boating and swimming. Home is exquisite and beautifully decorated, has an 18' x 18' living room with fireplace and two large bedrooms, is on a large, well-landscaped, fenced lot. All this for \$32,500. 363-7117.

**LOOK!** 174 ft. of frontage on Fox Lake, 3 bedrooms with walkout basement, family room, 2 baths, very sharp. \$39,500. 363-7117.

**PARADISE** in the country on 1 1/2 acres with super solid 3 bedroom ranch; garage, breezeway, finished basement, carpeting, outbuildings. Yours for \$41,000 if you call now. 632-7427.

**ULTRA SHARP** contemporary rustic ranch on Handy Lake in Hartland. Loaded with quality extras, spectacular view, better than new. Only \$35,000. 632-7427.

**FANTASTIC** new 4 bedroom chalet on 2 1/2 acres across from state land. Includes fish pond, decks, fireplaces, 2500 sq. ft. living area. Rustic decor, etc. \$57,900. 632-7427.

**BOGIE LAKE FRONT**, custom built brick and aluminum rancher, master bedroom 12 x 13 1/2 plus 2 other large bedrooms. 2 full baths 13 x 20 family room with fireplace. Loads of cupboards plus built-ins. Custom features. \$49,000. 363-7117.

**IMMEDIATE OCCUPANCY**, 3 bedroom brick home near General Motors Proving Grounds, condition like new with 2 car garage on large lot. A bargain at \$26,500. 632-7427.

**FARM COLONIAL**—on 5 acres. Includes big barn, this home has 4 large bedrooms, full basement, family room with fireplace, fully carpeted, wood thermo windows, 12 x 20 kitchen, 13 x 11 dining, 20 x 13 living room. Built in 1970. Linden Schools. \$61,000. 632-7427.

We now have a fine selection of other desirable homes in the west Oakland and Livingston County areas. Priced from \$19,900 to \$75,000. Let one of our professionals help you select your home.

**ENGLAND REAL ESTATE**  
1-363-7117 632-7427  
3063 Union Lake Road 12316 Highland Road  
Union Lake Hartland  
REALTORS MULTI-LISTING SERVICE

**Cranbrook**  
ASSOC. INC. REALTORS  
Livonia 3/4 Acre  
Over 1,400 sq. ft. of spacious living in this 3 bedroom ranch home, offering family room, carpeting, large kitchen, a good assumption at \$31,500.

**Boardwalk**  
REALTORS 522-9700  
TWO STORY Colonial, 3 bedroom, finished basement, covered patio, 1 1/2 baths, attached garage. Well kept home with a lot of personal touches in a very desirable area. Farmington. 477-3162

**Redford**  
19433 Denby, Three bedroom brick and aluminum finished basement and garage, not a drive by house. Open Sunday, 2-5.

**Elm Realty**  
272-5515 477-3500  
Detroit Livonia

**NORWOOD 522-2900**  
GARDEN CITY. Only \$19,000. Immediate occupancy. 3 bedrooms, carpeted, fenced yard, 24-foot above-ground pool, Mary Schallhorn Real Estate. 971-8596 After 5 p.m. 434-0175

**FREE PARKING AT NEIBAUER REALTY** while we drive you to look at this charming 3 bedroom brick ranch, located in Walled Lake. It features a huge yard, over 2,400 sq. ft. 2 1/2 baths, attached garage. Call for more information.

**CASH IN ON THIS ONE.** It's a 2 family income in Walled Lake. This home has been completely remodeled and features lake privileges. The price of this home is \$45,000. We'll be happy to show you.

**NEIBAUER REALTY**  
1374 W. Maple  
Walled Lake 1-624-3015

**GARDEN CITY.** By owner. Tri level, 4 bedroom, large family room with fireplace, patio, 2 car garage, carpet throughout, 1 1/2 baths, schools and shopping center close by. \$3702 Donnelly, west of Venoy, south of Ford Rd. Appointment. 422-1553

**THREE BEDROOM BRICK,** exceptional, \$15,900.  
**MODERN 2 STORY** brick, executive home, 133 ft. of shore line, 2,700 sq. ft. \$75,800.

**THREE BEDROOM RANCH** with garage and swimming pool. In Brighton area. Close to I-96 and US 23. Fully carpeted, immediate occupancy.

**TWO BEDROOM** well kept ranch home on 4 lots overlooking Lake Chemung. Asking price \$26,000.

**BRICK AND ALUMINUM** three bedroom home on black top road. Living room, kitchen with dining area. Bath and garage. \$38,500.

**McKay Real Estate**  
SERVING ALL OF LIVINGSTON COUNTY  
LICENSED HOME BUILDERS  
2649 EAST GRAND RIVER, HOWELL (517) 546-5610

**NEW COUNTRY HOME.** Aluminum siding, four bedrooms, beautifully finished kitchen, two baths, full basement. \$46,900.

**NICE EIGHT ROOM** home with plastered walls and carpeted four bedrooms. Living room, dining room, kitchen, den, 1 1/2 baths, screened porch and 1 1/2 car garage. \$36,900.

**ZONED LIGHT INDUSTRIAL** five acres, three bedrooms, kitchen, living room, bath, utility room, small barn. \$59,000.

**BRICK AND ALUMINUM** tri level, three bedrooms, living room, kitchen, dining room, 1 1/2 bath, utility, family room with fireplace, 2 car garage, \$41,700.

**FIVE ACRES** with spring fed pond. Four bedrooms, living room, kitchen, dining room, bath, 2 car garage. \$34,200.

**ALUMINUM SIDING** featuring four big bedrooms, living room, kitchen, dinette, dining room, 2 1/2 baths, laundry room, family room with fireplace, full basement, 2 car garage, fully carpeted, many closets. \$39,900.

**TRIANGLE LAKE.** Two bedrooms, living room, kitchen, utility room, 1 1/2 baths. Ben Franklin stove, guest house. \$26,500.

**BRICK AND ALUMINUM** three bedroom home on black top road. Living room, kitchen with dining area. Bath and garage. \$38,500.

**McKay Real Estate**  
SERVING ALL OF LIVINGSTON COUNTY  
LICENSED HOME BUILDERS  
2649 EAST GRAND RIVER, HOWELL (517) 546-5610

**ANOTHER MERGER**  
HARTFORD REALTY and LANNY HORVATH (Res: 522-9614)  
Have joined together to serve you better.  
PERSONAL SERVICE—From 2 Locations  
Livonia-Burton Hollow Plaza 261-2000  
FARMINGTON or 851-6700

**WATCH FOR "LANNY'S HEARTLINE ADVERTISING"**

**21740 CONCORD COURT** OPEN SUN. 2-5 P.M.  
East of Lahser, between 11 and 12 Mile Road. Sharp 3 bedroom, 3 bath ranch in Southfield, 3 wood decks, professionally landscaped and MORE! SUPER VALUE at \$45,900! Drop by!

**BIRMINGHAM—BLOOMFIELD** **Open** HOUSES  
5080 N. ADAMS OPEN SAT. 2-5 P.M.  
N. of Long Lake Road—E. of Adams 1 Block

2611 PENDLETON OPEN SAT. 2-5 P.M.  
Take Woodward S. of Square Lake Road, turn E. on Millington, left on Pendleton.

3536 VALLEYVIEW OPEN SUN. 2-5 P.M.  
West of Middlebelt, South of Lone Pine—Take Bloomfield Shore left to end, Valleyview, then right.

**SOUTHFIELD** **Open** HOUSES  
23201 STAUNTON OPEN SUN. 2-5 P.M.  
Between Middlebelt and Telegraph, N. of 9 Mile. Take Lake Ravines Drive to End Staunton.

25120 MUERLAND OPEN SUN. 2-5 P.M.  
N. of 10 Mile—W. of Telegraph. Turn at Mobil Oil Station. Then left to Muerland.

21740 CONCORD COURT OPEN SUN. 2-5 P.M.  
Off Lahser—(East) Between 11 and 12 Mile Rd.

**HOWARD T. KEATING COMPANY**  
646-1234  
Serving: Birmingham - Bloomfield - Farmington - Troy - Southfield - West Bloomfield

**21740 CONCORD COURT** OPEN SUN. 2-5 P.M.  
East of Lahser, between 11 and 12 Mile Road. Sharp 3 bedroom, 3 bath ranch in Southfield, 3 wood decks, professionally landscaped and MORE! SUPER VALUE at \$45,900! Drop by!

**BIRMINGHAM—BLOOMFIELD** **Open** HOUSES  
5080 N. ADAMS OPEN SAT. 2-5 P.M.  
N. of Long Lake Road—E. of Adams 1 Block

2611 PENDLETON OPEN SAT. 2-5 P.M.  
Take Woodward S. of Square Lake Road, turn E. on Millington, left on Pendleton.

3536 VALLEYVIEW OPEN SUN. 2-5 P.M.  
West of Middlebelt, South of Lone Pine—Take Bloomfield Shore left to end, Valleyview, then right.

**SOUTHFIELD** **Open** HOUSES  
23201 STAUNTON OPEN SUN. 2-5 P.M.  
Between Middlebelt and Telegraph, N. of 9 Mile. Take Lake Ravines Drive to End Staunton.

25120 MUERLAND OPEN SUN. 2-5 P.M.  
N. of 10 Mile—W. of Telegraph. Turn at Mobil Oil Station. Then left to Muerland.

21740 CONCORD COURT OPEN SUN. 2-5 P.M.  
Off Lahser—(East) Between 11 and 12 Mile Rd.

**HOWARD T. KEATING COMPANY**  
646-1234  
Serving: Birmingham - Bloomfield - Farmington - Troy - Southfield - West Bloomfield

**Landmark**  
REALTORS  
Brighton 1-229-2945  
Howell 517-546-7210

**HARTFORD REALTY**  
and LANNY HORVATH (Res: 522-9614)  
Have joined together to serve you better.  
PERSONAL SERVICE—From 2 Locations  
Livonia-Burton Hollow Plaza 261-2000  
FARMINGTON or 851-6700



**WATCH FOR "LANNY'S HEARTLINE ADVERTISING"**



**21740 CONCORD COURT** OPEN SUN. 2-5 P.M.  
East of Lahser, between 11 and 12 Mile Road. Sharp 3 bedroom, 3 bath ranch in Southfield, 3 wood decks, professionally landscaped and MORE! SUPER VALUE at \$45,900! Drop by!

**BIRMINGHAM—BLOOMFIELD** **Open** HOUSES  
5080 N. ADAMS OPEN SAT. 2-5 P.M.  
N. of Long Lake Road—E. of Adams 1 Block

2611 PENDLETON OPEN SAT. 2-5 P.M.  
Take Woodward S. of Square Lake Road, turn E. on Millington, left on Pendleton.

3536 VALLEYVIEW OPEN SUN. 2-5 P.M.  
West of Middlebelt, South of Lone Pine—Take Bloomfield Shore left to end, Valleyview, then right.

**SOUTHFIELD** **Open** HOUSES  
23201 STAUNTON OPEN SUN. 2-5 P.M.  
Between Middlebelt and Telegraph, N. of 9 Mile. Take Lake Ravines Drive to End Staunton.

25120 MUERLAND OPEN SUN. 2-5 P.M.  
N. of 10 Mile—W. of Telegraph. Turn at Mobil Oil Station. Then left to Muerland.

21740 CONCORD COURT OPEN SUN. 2-5 P.M.  
Off Lahser—(East) Between 11 and 12 Mile Rd.

**HOWARD T. KEATING COMPANY**  
646-1234  
Serving: Birmingham - Bloomfield - Farmington - Troy - Southfield - West Bloomfield

**GARDEN CITY.** 3 bedroom tri-level, family room, country kitchen, 1 1/2 baths, 2 1/2 car garage, main entrance-free. \$23,500. 522-1182

**\$23,900 RANCH**  
3 bedroom, extra large kitchen, 2 1/2 car garage, 4th bedroom in basement. Fruit trees in backyard. Sharp. Call

**VINCE FORTUNA**  
Hartford 261-2000

**\$27,500**  
Four bedroom, large aluminum sided and brick home in Westland with carpeting, full basement, large fenced yard, gas heat.

**\$29,900**  
Junior Executive type home in Wayne, with four bedrooms this home has a full finished basement with lighted wet bar and fireplace. Many kitchen extras. Carpeted. Call today

**\$34,900**  
Colonial split level, face brick, four bedroom home with gas heat, kitchen built-ins, 2 1/2 baths, family room, rear terrace, carpeting, fenced yard. Truly a very lovely home in Westland.

**Vanderberg**  
261-1770

**LIVONIA**  
Lovely 3 bedroom ranch, carpeted, garage disposal, nicely decorated, 2 1/2 car garage, nice yard with 12x20 pool, completely equipped. By owner. 425-8228

**NEWLY DECORATED**  
Brick front ranch with 3 bedrooms, 2 car garage and 19 ft. kitchen, park at end of street. Under \$20,000. Own for less! Feet possession. Call for more details.

**TOM KUSTER**

**Boardwalk ADVANCE**  
REALTORS 522-9700  
8676 Middlebelt Yes, we grade

**4 BEDROOM RANCH**  
1 1/2 BATHS—FULL BASEMENT  
Large kitchen and dining. Interior has been newly redecorated, gas heat, aluminum storm doors and screens. Located in most desired Westland Sub. Selling at only \$25,000. You move in for only \$20,000 as seller will pay all other costs. Vacant. Feet possession. Call for more details.

**3 BEDROOM RANCH**  
Hold everything, here is the one you've been waiting for, a bedroom ranch home plus 4th bedroom or office with a full basement, 1 1/2 car attached garage, aluminum storm doors and screens, circular drive, land size is 278x389. Excellent landscaping, top area near New Boston. Owner selling at appraised price of \$29,500 with as little as \$1,500 down. Call for details.

**2 1/2 ACRES**  
3 BEDROOM RANCH  
Hold everything, here is the one you've been waiting for, a bedroom ranch home plus 4th bedroom or office with a full basement, 1 1/2 car attached garage, aluminum storm doors and screens, circular drive, land size is 278x389. Excellent landscaping, top area near New Boston. Owner selling at appraised price of \$29,500 with as little as \$1,500 down. Call for details.

**4 BEDROOM RANCH**  
1 1/2 BATHS—FULL BASEMENT  
Large kitchen and dining. Interior has been newly redecorated, gas heat, aluminum storm doors and screens. Located in most desired Westland Sub. Selling at only \$25,000. You move in for only \$20,000 as seller will pay all other costs. Vacant. Feet possession. Call for more details.

**Northville Colony ESTATES**

**TODAY'S DISTINCTIVE WEST-OF-DETROIT ADDRESS**

Set in suburban Northville Township, surrounded by several of Southern Michigan's fastest growing areas, NORTHVILLE COLONY ESTATES gives you the best in town and country living.

NORTHVILLE COLONY ESTATES is a community of distinctive new homes, ranches and colonials, nestled among trees and hills. These homes are dedicated to spacious and gracious suburban life.

Only minutes from a multitude of shopping, services, and major highways, these fine homes reflect the experience and concern for quality of the GREENSPAN BUILDING COMPANY.

Models Open Daily & Sun.: 1 to 8 p.m.  
Saturday: 1 to 6 p.m. Price from \$50,800.00  
Closed Thursday



Phone: 455-3310 (Model) 455-9220 (Office)

**RICH'S TREASURES**  
THREE HOMES SOLD THIS WEEK  
SALES ARE BOOMING  
IF YOUR HOME HAS NOT SOLD YET, THERE IS A REASON.

\$36,900—Livonia Gem. Brick ranch. 5-Levan area. S - O - L - D WITHIN 30 DAYS.

**ALMOST NEW COLONIALS**  
Yet surrounded by mature trees in lovely area of LIVONIA. A giant bedrooms, 2 1/2 comp. te. baths. Formal dining room, large 1st floor laundry. Spacious living room off of the center entrance foyer. Comfortable family room with fireplace. Completely built-in "true" kitchen, attached 2 car garage. Fully carpeted and draped. Just listed. OWNER TRANSFERRED. Asking \$49,900.

**FRESH ON THE MARKET**  
FOR A PARTICULAR EXECUTIVE  
Must desire the ultimate in living to enjoy this beautiful and striking brick colonial home. The exterior is tastefully surrounded by lovely shrubbery and landscaping. Accented by a double gas barbecue on the patio. The interior is highlighted with superb custom appointments in draperies, carpeting and wall coverings. It features 5 bedrooms or 4 and a den, 2 1/2 large baths, 1st floor laundry, gracious formal dining room. Rich—spacious country kitchen with all appropriate equipment. Generous family room, with a Spanish flair in decor, with wall fireplace. The basement extends under the complete home. The attached garage has an ample workshop area in the front wing and is finished including an automatic door opener. This home is centrally air conditioned and awaiting your inspection. CALL RICHARD KANGAS.

**HARTFORD** 261-2000  
or car phone, Dial "O" call YK-23762

Weldon Clark	425-7300	Livonia
Harrison-Moore	427-9030	Livonia
Woodall	278-9870	Dearborn Heights
John Cole	255-5330	Redford
Carleton	261-1010	Livonia
Jerry Edwards	477-4700	Farmington
Sanderson	474-3000	Farmington
Myer-Hill	KE 3-5310	Redford

**1st UNITED**

**1st UNITED**

**1st UNITED**

**1st UNITED**

**1st UNITED**

**1st UNITED**



### 100 Homes For Sale

#### EXCELLENT STARTER

Charming ranch in Farmington, offers three bedrooms, laundry, kitchen, with oven range, dishwasher and dryer included. Very convenient area, walk to shopping.

626-8700

#### Cranbrook

ASSOC. INC. REALTORS

FARMINGTON, small 3 bedroom, aluminum sided home, fully carpeted, large, improved lot, \$18,900. Land contract.

474-4649

#### 4 Bedroom Colonial

Survey Heights of Westland offers this charming 4 bedroom home with 2 1/2 car attached garage, full basement, central air conditioning, large kitchen, family room with fireplace. Only \$29,900.

#### Boardwalk

REALTORS

522-9700

#### DREAM HOUSE

1st OFFERING

3 bedroom brick with all aluminum trim. Absolutely spotless inside and out. Finished basement to length of garage, wet bar, etc. 2 1/2 car garage. 20 ft. screened patio. Only \$28,900.

CALL 851-6700

Ed Sexton Hartford

#### EXECUTIVES — PROFESSIONALS

TAKE NOTE

GRACIOUS living in Heather Hills, colonial, one owner, 4 large bedrooms, 2 1/2 baths, 2 fireplaces, central air conditioning, and gas heat. Sunken living room with bay window, 24x14 family room with wet bar, 21x14 game room. Two story foyer entrance. Interior, superb decor. Wet plaster. Hardwood floors. Beautifully situated on approximately 1 acre lot. Close to schools. Must be seen to be appreciated. 7 1/2% interest. Located at 2245 W. 10th, just off of Drake in Farmington. Call or write for further information (Photo sent on request).

352-3220

#### Stop, Look & Listen

To this, Westland brick 3 bedroom ranch with full finished basement, bar and fireplace, carpeting, garage, modern kitchen, fast occupancy and more for only \$27,900.

#### Boardwalk

REALTORS

522-9700

PLYMOUTH School District. 1971 3 bedroom brick ranch, 2 baths, family room, fireplace, basement, 2 car attached garage, \$43,900. After 6 p.m.

455-4554

#### LUPINI

BUILDERS, INC.

CUSTOM BUILT AND CUSTOM DESIGNED HOMES

349-0152

NORTHVILLE

### 100 Homes For Sale

#### LIVONIA. Three bedroom brick and aluminum ranch.

Large family room, dining room, kitchen with built-ins, large rolling lot. Attached garage. By owner. \$21,900. Call 261-1989 after 6 p.m. or weekend.

425-1461

#### FARMINGTON. Value packed!

Shary 3 bedroom ranch with family room and first floor laundry. Maintenance-free aluminum exterior. Nestled on a large lot. \$22,900 full price. Easy bank terms.

LEE

benkenman div. 476-6161

#### 14 ACRES ON 5 MILE ROAD

220 ft. of road frontage, \$12,000. \$2,000 down, \$100 month at 9% interest.

#### OREN F. NELSON REALTORS

9163 Main St., Whitmore Lake

1-449-4466

Evenings: Dick Randal, 1-887-3319

Daniene Curtis, 1-449-9402

#### LIVONIA—20 ACRES AND BARN

16 acres of road frontage, \$12,000. \$2,000 down, \$100 month at 9% interest.

#### FENTON — 10 BEAUTIFUL WOODED ACRES.

600 ft. of road frontage. Will sell smaller parcels. Terms, No. 115.

#### LAKE FENTON — CHANNEL LOT.

Close to schools and golf course. 70 ft. on the water. Only \$7,900. Terms, \$1,148.

CALL 629-1511 or WRITE: ED SCHAFFER, REALTOR

1507 N. Leroy St., Fenton

#### LARGE LOT, City of Brighton.

water and sewer. Ideal for duplex. Close to multiple area.

#### TWO BEAUTIFUL parcels with a gentle roll, each 4 1/2 acres.

asking price \$12,500. Will land contract.

160 ACRES, zoned recreational. Gentle rolls, partly wooded. Small lake stream, House and barn. Terms available. Priced to sell \$160,000.

#### Landmark

REALTORS

Brighton 1-229-2945

Howell 517-546-7210

#### BURTON HOLLOW, by owner.

4 bedroom Cape Cod, dining room, excellent condition, beautiful yard, patio, near swim club, elementary school. \$25,993

Call for a personal tour.

#### RED CARPET

REALTORS 522-3500

#### LIVONIA

\$49,900

First offering on this 4 bedroom, 2 1/2 bath brick Cape Cod. Beautiful mature trees surround this attractive home. Warm rich tones dominate the family room with a full brick wall fireplace.

Call for a personal tour.

#### JOHN HAUKE — Distinguishingly different.

Early American type home. Family room, den, fireplace. Screened patio, garage. Priced right with the right terms.

#### McFARLANE

Bros. Realtors Since 1924

28220 Ford Rd., Garden City

421-2400

#### LIVONIA, lovely 3 bedroom ranch.

1 1/2 baths, air conditioned, carpet throughout, new kitchen with built-ins, large carpeted rec room, 2 car garage, pool and many extras. \$31,900. 9641 Deering, Open Saturday, Sunday 1-6 p.m. 421-2892

### 100 Homes For Sale

#### HOWELL

#### HOWELL SCHOOLS

3 bedroom aluminum sided home with full basement on 1/4 acres, 3 years old, born for monies, \$31,900.

#### MOTHER-IN-LAW

Can live on her own with you in this 4 bedroom city home with efficiency apartment. Close to city conveniences with full basement and garage. \$27,900.

#### LAKE PRIVILEGES

3 bedroom mobile home including 75x150 lot with lots of garden space, \$13,500.

#### CLASS A DAIRY FARM

N.W. of Lansing, 120 acres with brick home, outbuildings and all equipment included. \$95,000.

#### INVEST WISELY

39 acres, some rolling, some flat, some trees. We will help you develop this parcel, low down payment.

#### RETIRE AND RELAX

Neat and clean 2 bedroom home across from Mill Pond in Farmington, over 1 acre of land with beautiful view. \$29,900.

#### ALDER

Realty

1-517-546-6670

185 E. Highland Rd. (M59)

HOWELL

#### LIVONIA

\$39,900

#### CENTRAL AIR

SUNSHINE LIVING ROOM

Step through the double door entrance of this 3 bedroom brick ranch to the large brick floor foyer and down to the living room, striking two full baths including a full bath off of the private master bedroom suite. Pegged oak flooring in family room with glass door wall to overlook patio. CENTRAL AIR, FIRST FLOOR LAUNDRY, UNDERGROUND UTILITIES, and MORE HOME just reduced from \$49,900 to \$39,900. Call for a personal tour.

421-1210

The Little Company

#### BURTON HOLLOW, by owner.

4 bedroom Cape Cod, dining room, excellent condition, beautiful yard, patio, near swim club, elementary school. \$25,993

Call for a personal tour.

#### RED CARPET

REALTORS 522-3500

#### LIVONIA

\$49,900

First offering on this 4 bedroom, 2 1/2 bath brick Cape Cod. Beautiful mature trees surround this attractive home. Warm rich tones dominate the family room with a full brick wall fireplace.

Call for a personal tour.

#### JOHN HAUKE — Distinguishingly different.

Early American type home. Family room, den, fireplace. Screened patio, garage. Priced right with the right terms.

#### McFARLANE

Bros. Realtors Since 1924

28220 Ford Rd., Garden City

421-2400

#### LIVONIA, lovely 3 bedroom ranch.

1 1/2 baths, air conditioned, carpet throughout, new kitchen with built-ins, large carpeted rec room, 2 car garage, pool and many extras. \$31,900. 9641 Deering, Open Saturday, Sunday 1-6 p.m. 421-2892

### 100 Homes For Sale

#### WAYNE

Positively perfect for the newlyweds or retirees. 2 bedroom aluminum bungalow, full basement, carpeting, drapes, stove and refrigerator, CENTRAL AIR, garage. Beautiful area. Only \$22,500.

#### CALL HELEN NIXON

Hartford 261-4200

#### LIVE ON THE LAKE

Four seasons fun in this lovely bi-level ranch on 100 ft. of sandy lake frontage. Beautifully decorated and carpeted, 3 fireplaces, thermo windows, built-in Halstead-Walnut Lake Rd. area. Owner transferred. Only \$13,900.

#### CLGA GRESTEK

425-1000

#### PLYMOUTH TWP., owner, colonial.

3 bedroom, 1 1/2 baths, family room with fireplace, country kitchen, 2 car attached garage, central air conditioning, large lot, \$39,900.

455-1127

#### WESTLAND—VACANT

Two great homes. Choose the one to fit your wallet. Both in excellent areas 33012 Avondale, West of Venoy, South of Cherry Hill. 3 bedroom brick ranch, finished basement, new carpeting, large kitchen with glass doorwall, \$25,500 with \$1200 down.

8635 Hugh, South of Joy, West of Middlebelt. This 3 bedroom brick and asbestos ranch is almost new, plush carpeting in living room and has separate dining area. Ample sized utility room. Seller will pay part closing costs.

William Wilson 721-5502

#### WESTLAND: Exceptional value.

3 bedroom brick, tri-level, family room, large kitchen. Owner anxious. Must sell. Call GENE LOPEZ.

NORWOOD 522-2900

#### STOP!

Don't go by this one! Three bedroom brick ranch with carpeting throughout, fireplace, family room, full basement, 2 1/2 car garage, large lot. Only \$34,500.

#### FIRST UNITED

JOHN COLE REALTY

25105 W. 6 Mile, Redford

KE 7-5313 255-5330

#### YOU'RE INVITED

to inspect our new model homes in beautiful Del-Sher Estates just 3 miles north of Brighton Mall, just off Hacker Road.

12 Models Available — Call 1-229-6765 from \$35,000 or 878-3853

Built by NATIONAL SUBURBIA, Brighton, Michigan

MORE FAMILIES LIVE IN NATIONAL HOMES THAN ANY OTHER HOMES IN THE WORLD

#### Boardwalk

REALTORS

522-9700

### CUSTOM HOMES FOR LOT OWNERS

from \$12,500 ON YOUR LOT OR OURS

RANCH, BI-LEVEL, TRI-LEVEL, AND COLONIAL MODELS

4 MODEL LOCATIONS — WITH OWNER PARTICIPATION

17322 INWATER REDFORD 532-0202

36167 FORD ROAD WESTLAND 729-3000

BUCHANAN HOMES INC.

## Funk

HOME OF THE WEEK

#### 1/2 ACRE LOT

Surrounds this aluminum sided 3 bedroom ranch, 1 1/2 baths, family room, carpeting throughout and 2 car garage. Call today \$31,500.

#### IDYLE HILLS

Ideal 4 bedroom Colonial on a well landscaped lot with many trees. Family room with fireplace, dining room, 2 1/2 baths, 1st floor laundry, large heated Florida room, basement and 2 car garage. \$59,900.

#### 4 BEDROOMS

Nearly new ranch. 1 1/2 baths, large kitchen with huge dining area, full basement and a fenced lot. Hix-Cherry Hill area. Only \$27,900.

ASK ABOUT OUR GUARANTEED SALES PLAN

#### NORTH DEARBORN HEIGHTS

3 bedroom brick ranch with carpeting and drapes throughout, 1 1/2 baths, beautiful rec. room, covered patio and garage. Call to see this clean home today. \$27,900.

#### 4 BEDROOMS

In this large family home on an oversized fenced lot. Fireplace, formal dining room, sunporch, full basement and 2 car garage. South Redford. \$38,900.

#### WESTLAND

3 generous size bedrooms, 1 1/2 baths, family room with fireplace, completely carpeted, full basement, large country kitchen, asking \$32,900.

Call George Gooding—261-2000

#### COLONIAL—STREAM

Charming brick home on 3/4 acre treed setting with flowing stream plus 4 bedrooms, 2 1/2 baths, 1st floor laundry, dramatic view off family room, full basement, 2-car attached garage. Too good to last, \$53,900.

Call Hal Romain—851-6700

#### COUNTRY ATMOSPHERE

is yours if you buy this beautiful 4 bedroom colonial in Farmington nestled among the trees, conveniently located, 5 minutes to expressway and shopping. Won't last.

Call Art Anderson—851-6700

#### COLONIAL

3 large bedrooms, 1 1/2 baths, full finished basement, 2-car attached garage, beautiful yard with a lovely covered patio. All this and much more in Livonia, only \$39,900.

Call Cliff Mickelson—261-2000

For further information we invite you to visit our new office at 3768 Grand River, Howell, one mile west of the 1st Howell exit on I-96 or call

Toll Free: 1-800-292-4976

37244 FIVE MILE, LIVONIA 522-5333

### 100 Homes For Sale

#### LOT OWNERS

Oakland, Livingston Counties We Build CUSTOM QUALITY HOMES

We also have lots available in Brighton-Howell area

R. A. SNYDER, Builder

685-2662

#### A GARDEN SPOT

In Garden City, three bedroom brick ranch, 1 1/2 baths, paneled family room, 2 car garage, carpeting, living room and hall. Immediate occupancy. 1 and 2 p.m.-6 p.m. Call Jim Coogan at

278-3822

#### STATE WIDE

BRICK RANCH

ONLY \$22,500

Beautiful 3 bedroom home. Full finished basement, 1 1/2 baths, 2 car garage, pool. Immediate occupancy. FHA, VA terms. Cherry Hill-Middlebelt area.

#### RED CARPET

REALTORS 522-3500

IMMEDIATE occupancy, newly redecorated inside, two bedrooms, basement and breezy living room with fireplace, formal dining room with attached 2 car garage. Good Garden City location, only \$19,900. Vanderburg Realty

261-1770

#### Boardwalk

REALTORS

522-9700

#### BAKE & DECKER

REALTORS

522-9700

#### FIRST OFFERING — Striking good looks and an abundance of livability features!

A Superb Plymouth location with many towering trees. 6 bedrooms, 3 1/2 baths, dramatic family room with fireplace, a study with fireplace, formal dining room, finished recreation room, first floor laundry, screened porch, and side entrance 2 1/2 car garage. Many additional highlights! An exciting offering for the active family!

#### NEW ON THE MARKET — Completely brick 3 bedroom ranch in an excellent Plymouth neighborhood

with full finished recreation room, large kitchen with appliances, carpeted throughout, and 2 1/2 car detached garage! \$28,900.

#### NORTHVILLE—A BEAUTIFUL SETTING of towering trees with over an ACRE in long admired "WHIPPLE ESTATES."

Offered by the original owner and custom built with over 3,000 sq. ft.—5 bedrooms, 2 1/2 baths, family room with fireplace, formal dining room, first floor laundry, 25x17 ACTIVITIES ROOM, and oversized 2 1/2 car attached garage! ASKING \$79



100 Homes For Sale

LIVONIA MALL area, 2 bed-room aluminum, 25 ft. paneled family room, 25 ft. living room with fireplace, garage, wooded, fenced 1/2 acre. \$24,900. 18065 Melvin. Evenings. 476-7542

Trees, Trees, Trees  
Canton home on large 1 acre lot with family room, natural fireplace, 3 big bedrooms, carpeting and more. Located in the Canton Hills Sub. Asking \$45,000.

Boardwalk

GARDEN CITY. By owner, 1 1/2 story asbestos, 2 bedroom, unfinished up stairs, new air conditioner and water heater, fully carpeted, dishwasher, tiled basement. \$22,900. Buyers only. 261-0036

SELLERS  
NO ACTION?  
CALL US  
WE EVEN COST LESS  
Has your home been listed with a large firm or for sale by owner with NO SALE? We'll show you cases like ours we took over and SOLD. We guarantee in writing the promotional effort as well as the PERSONAL EFFORT needed. On Yes, we also pioneered the lower flat fee commission concept. Check us out!  
421-1210  
AB-RO The Little Company

HUD  
REPOSESSION  
If you want information on how to make sealed bids on HUD "as-is" properties call  
928-8855

BUILDERS CLOSEOUT  
3 bedroom ranch, family room, fireplace, open kitchen, attached garage, large lot, lake privileges, Highland, Mich. area. Chevron Construction Co. 532-7000

MOVE FAST ON THESE  
3 bedroom, 2 bath, family room, with fireplace, finished basement. Ranch. \$35,900.  
3 bedroom L-shaped ranch, 2 1/2 car garage, well landscaped lot. Central air, power vacuum. PRICED \$31,900.

JUST LISTED  
MERRI-LYNN FARMS—Custom built brick ranch, with 22 ft. living room. Beautiful natural brick fireplace. Large country kitchen with built-ins, large lot with underground sprinkler, 1 1/2 baths, 3 bedrooms. Don't miss this one! \$37,500.

CONVENIENCE SPECIAL  
MOVE-IN CONDITION—3 bedrooms, 1 1/2 baths, full basement, 2 car garage. Huge 19x11 kitchen, 6 ft. doorwall opens to 22x20 ft. patio. Walking distance to schools and shopping. Price \$31,900.

HARTFORD  
CALL GREG  
261-2800

LIVONIA  
Model Open 1 p.m.

PRICED FROM \$27,950 to \$32,950  
Three bedroom brick ranch, full basement, carpeting throughout, center entrance, 10 ft. closet in master bedroom, insulated glass windows and screens. First floor laundry, 1/2 bath and attached garage optional. Location: 2 1/2 blocks west of Farmington Rd., south of 7 Mile Rd.

BOBRICH BLDG. CO. 478-0078

FARMINGTON  
LOW UPKEEP. 1 1/2 story in handy location for schools and shopping. 3 bedrooms, nice fireplace and air conditioning, gas heat, 2 car garage and more. Steal it for \$28,900. West of Middlebelt, West of Grand River.

THE WHOLE FAMILY will like this better brick colonial in popular conveniently located Farmington Oaks Sub. 4 bedrooms, 2 1/2 baths, dining room, family room with fireplace, basement, attached garage, \$46,500.

BUY RIGHT NOW. \$43,500. Desirable brick and frame ranch on nicely landscaped site, 3 minutes to heart of Farmington in Old Farm Colony Sub. 3 bedrooms, 1 1/2 baths, kitchen eating space, dining room, family room, big utility room, attached garage and lots more.

REDFORD TWP.  
PRICED LESS THAN YOU EXPECT—Exceptionally nice low upkeep aluminum ranch on choice conveniently located site, party size kitchen, dining room, 3 bedrooms or 2 bedrooms, extra sharp den, family room, basement, gas heat, attached garage. Don't miss. West of Beech Daly North of 5 Mile.

Johnstone  
GR 4-2177  
Member Office U.N.R.A. Multi-List Realtor/Computer  
2-040 ORCHARD LAKE ROAD NEAR 10 MILE ROAD  
6 Offices Serving the Suburbs  
Farmington - Livonia - The Grosse Pointes  
St. Clair Shores and Detroit

2 HEADS  
ARE BETTER  
"EVERY"  
EVERY  
TIME!  
FOR YOUR DREAM HOUSE  
NEVER BEFORE—Has \$25,500 bought so much. Extra sharp home strikingly decorated. Spacious kitchen, finished basement with ceiling speakers, separate playroom, compartmented bath. Community pool and much more in this 3 bedroom brick on St. Francis in lovely quiet Livonia area. Owner transferred.

WOW WHAT A STEAL—Just \$19,900 for this big 4 bedroom, formal dining room, large kitchen, newly decorated, new carpet, all aluminum house in choice Redford area. Close to everything.

ARE WE A LOSER—Is the person who doesn't get here in time for a buy like this one—a 3 bedroom brick, formal dining room, large bath, beautiful picturesque view on desirable Lalia Valley. Honest, just \$18,900 and some light repair.

HALLMARK PRESENTATIONS—PLEASE ASK FOR US  
CHUCK OR BARB EVERY  
HARTFORD  
25843 Plymouth Rd  
Detroit 537-6230

100 Homes For Sale

LIVONIA, 3 Mile-Newburgh TRAIL. AIR in this 3 bedroom home, with large kitchen, carpeting throughout, fenced yard, 1 1/2 car garage. Close to shopping and schools. First time offered. \$32,900. 464-0970

LIVONIA, 20205 Deering. CENTRAL AIR in this 3 bedroom home, with large kitchen, carpeting throughout, fenced yard, 1 1/2 car garage. Close to shopping and schools. First time offered. \$32,900. 464-0970

CUTLER

PLYMOUTH, Quiet street, 3 bedroom, 2 story, basement, garage. Some appliances included. \$27,500. 453-9073

WESTLAND. Exceptional value. 3 bedroom brick tri-level, family room, large kitchen, owner anxious to sell. Call Gene Lopez. 474-1456

NORWOOD 522-2900

MOVING TO UPPER PENN. SULA? Buy Modular Home. Permanent or vacation. Built for that climate. Write Copper Country Homes, Inc., Mohawk, Michigan, 49950, or local representative. 474-1456

WESTLAND RANCH  
ONLY \$24,250  
LOVELY brick and aluminum 3 bedroom home. Full basement, extra large modern kitchen, only 2 years old. Just like new. Immediate occupancy.

RED CARPET  
REALTORS 522-3500

LIVONIA, \$15,000, \$124 monthly. Immediate occupancy. Wonderful land shopping area. 12153 Camden. Ideal for newbies and retirees. Carpeted, one bedroom, garage, carport, kennel. 421-2056

OPEN SAT. 15 P.M. 20380 Milburn, Livonia Mall area, good starter or retirement home. 3 bedrooms, approx. 1/2 acre, country living, city conveniences. \$20,000. 421-6841

PLYMOUTH—Condominium. Pool and club house privileges, carpeting, drapes, refrigerator, stove, full basement. Just right for retiree. Reduced to \$19,900. Immediate occupancy.

PLYMOUTH—July 15 occupancy. 3 full baths, brick bungalow, dining room, 3 bedrooms, full finished basement, 2 car garage, covered terrace, natural fireplace. Nice corner lot. Easy assumption, just \$40,900.

PLYMOUTH TOWNSHIP. 6 bedrooms, needs work inside. Older aluminum sided home, screened terrace, large house, small price, \$19,900.

PLYMOUTH TWP., super sharp 3 bedroom colonial, with central air, family room with natural fireplace, 1 1/2 baths, full basement, attached garage, manicured lawn, just \$38,900.

100 Homes For Sale

SOUTH REDFORD, 12807 Woodbine, save by dealing with owner, 3 bedroom brick bungalow, new 2 1/2 car garage, extra features. \$27,500. 532-7092

Livingston County  
Circular drive leads to this sprawling three bedroom ranch overlooking the Huron River Valley! Three new models under construction. Model open 24 daily and 15 Saturday and Sunday.

Homes from \$39,900  
LILLEY HOMES  
674-4646

REDFORD Twp., South, 3 bedroom, 2 car garage, finished basement, near school. Low taxes. \$23,500. By owner. 535-9826

Cherry Hill and Middlebelt. Immaculate four bedroom brick and aluminum Colonial. Carpeting, fireplace, 2 car garage. FHA or VA, only \$23,900.

Lexington House  
261-8555

GARDEN CITY. Very sharp three bedroom brick tri-level. Fully carpeted, family room, attached garage. Owner transferred and needs deal. Asking \$29,900. Terms or trade.

Lexington House  
261-8600

OPEN SUNDAY 2-5 p.m.  
22945 Manning. Executive ranch in Farmington. 3 bedroom brick, attached garage. Country kitchen with built-ins, finished basement. Priced right. 474-8338

Go First Class  
For only \$29,500. Attractive three bedroom brick ranch on extra large tree lot. Full basement, breezeway, 2 1/2 car attached garage. A step to good schools, shopping, etc. Hurry. Call 522-8300.

INTEGRITY

PLYMOUTH HOMES  
Call  
Chuck James  
HARTFORD  
453-7600 or 522-7252

PLYMOUTH—July 15 occupancy. 3 full baths, brick bungalow, dining room, 3 bedrooms, full finished basement, 2 car garage, covered terrace, natural fireplace. Nice corner lot. Easy assumption, just \$40,900.

PLYMOUTH TOWNSHIP. 6 bedrooms, needs work inside. Older aluminum sided home, screened terrace, large house, small price, \$19,900.

PLYMOUTH TWP., super sharp 3 bedroom colonial, with central air, family room with natural fireplace, 1 1/2 baths, full basement, attached garage, manicured lawn, just \$38,900.

GUARANTEED  
SALES PLAN  
TRUST  
CASH  
FOR HOMES

BEAUTIFUL 3 Bedroom brick with full completely finished basement. \$25,000.

RANCH—Four bedroom with family room, two fireplaces, recreation room in full basement, 2 1/2 car garage and pool. \$30,000.

PRICE SLASHED—Cute three bedroom ranch in Westland with extra large lot, only \$15,500.

NEW LISTING—Lovely 3 bedroom ranch with deep lot, 16x15-5 master bedroom. \$18,500.

MUST SELL—\$10,000 moves you into this 3 bedroom completely aluminum sided ranch with family room. \$19,500.

325-3050

ROCK & CURD, INC.  
DALBY—19257 REDFORD, 1/2 block to Grand River, 4 bedroom custom brick, 2 full baths, full basement, 2 car garage, large finished recreation room, has formal dining room. Immediate occupancy.

18360 NEGAUNEE, REDFORD. Brick front 3 bedroom, 1 floor, carpeting, basement, gas heat, oversized 2 car garage. 50 ft. lot, quick occupancy.

SHIAWASSEE, REDFORD AREA. You won't believe it. Nearly new 2 bedroom, 1 floor custom brick, 1 1/2 car garage, ultra sharp, excellent retirement. Only \$16,900.

WINSTON, 12873 SO. REDFORD. Quiet dead end street, 3 bedroom brick ranch, large plan with full basement, finished rec. room, 60 ft. lot, immediate.

LATHERS, LIVONIA. New 1st time. 6 rooms, one floor frame ranch, attached 2-car garage, double lot, family room with fireplace. Only \$21,900.

KE 2-3200

The PROFESSIONALS Who CARE

Livonia  
In Meadowview, a fine place to live. Modern 3 bedroom brick ranch home with modern family kitchen, 1 1/2 baths, and Florida room, plus rec room. Many extras. 2 1/2 car garage. \$34,900.

Westland  
Immediate occupancy. Near Westland shopping center, this sharp 3 bedroom brick ranch home with 1 1/2 baths, large kitchen and attached garage. \$26,900.

Livonia  
Four bedroom brick older 2 story home in Roseale Gardens with dining room, 1 1/2 baths, screened porch and garage. Wooded lot. Walking distance to all schools. \$34,900.

100 Homes For Sale

LIVONIA, 4 bedroom brick ranch, 2 baths, large lot, 2 1/2 car garage, full basement, convenient location. 476-8986

COLONY HEIGHTS  
WALLED LAKE SCHOOLS  
Build the home of your dreams overlooking the Huron River Valley! Three new models under construction. Model open 24 daily and 15 Saturday and Sunday.

Homes from \$39,900  
LILLEY HOMES  
674-4646

REDFORD Twp., South, 3 bedroom, 2 car garage, finished basement, near school. Low taxes. \$23,500. By owner. 535-9826

Cherry Hill and Middlebelt. Immaculate four bedroom brick and aluminum Colonial. Carpeting, fireplace, 2 car garage. FHA or VA, only \$23,900.

Lexington House  
261-8555

GARDEN CITY. Very sharp three bedroom brick tri-level. Fully carpeted, family room, attached garage. Owner transferred and needs deal. Asking \$29,900. Terms or trade.

Lexington House  
261-8600

OPEN SUNDAY 2-5 p.m.  
22945 Manning. Executive ranch in Farmington. 3 bedroom brick, attached garage. Country kitchen with built-ins, finished basement. Priced right. 474-8338

Go First Class  
For only \$29,500. Attractive three bedroom brick ranch on extra large tree lot. Full basement, breezeway, 2 1/2 car attached garage. A step to good schools, shopping, etc. Hurry. Call 522-8300.

INTEGRITY

PLYMOUTH HOMES  
Call  
Chuck James  
HARTFORD  
453-7600 or 522-7252

PLYMOUTH—July 15 occupancy. 3 full baths, brick bungalow, dining room, 3 bedrooms, full finished basement, 2 car garage, covered terrace, natural fireplace. Nice corner lot. Easy assumption, just \$40,900.

PLYMOUTH TOWNSHIP. 6 bedrooms, needs work inside. Older aluminum sided home, screened terrace, large house, small price, \$19,900.

PLYMOUTH TWP., super sharp 3 bedroom colonial, with central air, family room with natural fireplace, 1 1/2 baths, full basement, attached garage, manicured lawn, just \$38,900.

GUARANTEED  
SALES PLAN  
TRUST  
CASH  
FOR HOMES

BEAUTIFUL 3 Bedroom brick with full completely finished basement. \$25,000.

RANCH—Four bedroom with family room, two fireplaces, recreation room in full basement, 2 1/2 car garage and pool. \$30,000.

PRICE SLASHED—Cute three bedroom ranch in Westland with extra large lot, only \$15,500.

NEW LISTING—Lovely 3 bedroom ranch with deep lot, 16x15-5 master bedroom. \$18,500.

MUST SELL—\$10,000 moves you into this 3 bedroom completely aluminum sided ranch with family room. \$19,500.

325-3050

ROCK & CURD, INC.  
DALBY—19257 REDFORD, 1/2 block to Grand River, 4 bedroom custom brick, 2 full baths, full basement, 2 car garage, large finished recreation room, has formal dining room. Immediate occupancy.

18360 NEGAUNEE, REDFORD. Brick front 3 bedroom, 1 floor, carpeting, basement, gas heat, oversized 2 car garage. 50 ft. lot, quick occupancy.

SHIAWASSEE, REDFORD AREA. You won't believe it. Nearly new 2 bedroom, 1 floor custom brick, 1 1/2 car garage, ultra sharp, excellent retirement. Only \$16,900.

WINSTON, 12873 SO. REDFORD. Quiet dead end street, 3 bedroom brick ranch, large plan with full basement, finished rec. room, 60 ft. lot, immediate.

LATHERS, LIVONIA. New 1st time. 6 rooms, one floor frame ranch, attached 2-car garage, double lot, family room with fireplace. Only \$21,900.

KE 2-3200

The PROFESSIONALS Who CARE

Livonia  
In Meadowview, a fine place to live. Modern 3 bedroom brick ranch home with modern family kitchen, 1 1/2 baths, and Florida room, plus rec room. Many extras. 2 1/2 car garage. \$34,900.

Westland  
Immediate occupancy. Near Westland shopping center, this sharp 3 bedroom brick ranch home with 1 1/2 baths, large kitchen and attached garage. \$26,900.

Livonia  
Four bedroom brick older 2 story home in Roseale Gardens with dining room, 1 1/2 baths, screened porch and garage. Wooded lot. Walking distance to all schools. \$34,900.

100 Homes For Sale

LIVONIA, 4 bedroom tri-level. Air conditioned, dining room, family room, 1 1/2 baths, nicely decorated, carpeted, 2 1/2 car garage, owner. 421-7230

LIVONIA  
Great buy—3 bedroom brick, family home. Carpeted, partly finished basement, 2 1/2 car garage, fenced lot. This home will worth the price. \$27,500.

FIRST UNITED  
JOHN COLE  
REALTY  
25105 W. 6 Mile, Redford  
KE 7-5313 255-5330

GARDEN CITY, 3 bedroom all brick, carpeted all thru, large swimming pool, finished basement, \$24,900. PA 2-8100

LIVONIA, Three bedroom brick ranch, full basement, gas heat, 1 1/2 car garage, \$29,500. 476-4659

MERRIMAN-AVONDALE  
3 bedroom brick and asbestos bi-level, 1900 sq. ft. living area, on large lot. Only \$25,000.

WESTSIDE  
274-9400

PLYMOUTH, LAKEPOINT—3 bedroom all-brick ranch. Family room with full-wall fieldstone fireplace, black slate foyer. 1 1/2 baths, carpeting, 2 car attached garage. \$42,900. 453-8365

SEX AND LEVANT. Attractive 4 bedroom, 2 1/2 baths, colonial, 1st floor laundry, family room, fireplace, full basement, large lot, many extras. VI 3-5777, 421-4590

WESTLAND  
\$20,000 MOVES YOU IN  
Attractive 4 bedroom brick with family room and attached garage, a great buy for the large family on a limited budget. Call now JERRY MOWINIE.

NORWOOD 522-2900

WAYNE-CANTON area, owner, spacious 4 bedroom, family room, with fireplace, central air, 1 1/2 baths, 2 1/2 car garage, many extras, 1/2 acre. \$32,500. Buyers only, after 5. 729-3433

FARMINGTON. Elegant living in spacious colonial planned for a family's needs with plenty of storage, close to schools and swim/tennis club, large family room with entrance to private patio. Beautifully decorated throughout with carpet and most drapes. Kimberly Sub.

Beauchamp  
476-4576

It's the Sold Sign that Counts  
"By George"  
MULTI-LIST MEMBER

PLYMOUTH—\$37,000  
Within walking distance of downtown Plymouth, is this 3 bedroom home with family room, formal dining room; located on a desirable 100x120 corner lot. For more information call 453-4840.

CANTON—\$57,900  
Corner lot 190x234! 7 rooms, 4 bedrooms, 2 baths, full dining room, natural fireplace in living room, 10x26 sun porch for summer living. Must see to appreciate! For more information call 453-4840.

453-4840 702 South Main  
Plymouth, Mich.

LIVONIA  
FOUR bedroom split with family room, heat a later fireplace, carpeting, built-ins, fine condition. \$33,900.

REDFORD TWP.  
DESIRABLE ranch in low tax South Redford, 3 bedrooms, carpeting, recreation room, price reduced to \$28,500.

ELBOW ROOM, beautiful 3/4 acre site, luxurious 4 bedroom, 2 bath Quad, family room, heated pool, \$54,900.

CHARM GALORE, neat and clean 2 bedroom 2 story home on an 80x130 lot, new carpeting, 2 car garage, \$21,900.

SOUTHFIELD  
CRANBROOK VILLAGE, spacious 4 bedroom 2 1/2 bath Quad with family room, fireplace, built-ins, carpeting, \$42,500.

THE RAVINES. Beautiful and gracious executive Colonial on an acre of ground, great for entertaining, \$99,500.

SHARP ranch in lovely CRANBROOK VILLAGE, 3 bedrooms, carpeting, fireplace, recreation room, 2 car garage, \$35,900.

FARMINGTON  
NEW ENGLAND CHARM, 3 bedroom fieldstone bungalow, family room, fireplace, carpeting, attached garage, \$29,900.

FINE STARTER HOME, with 2 bedrooms, fully carpeted, set on a double lot with 2 car garage, \$20,900.

NEW ENGLAND CHARM, 3 bedroom fieldstone bungalow, family room, fireplace, carpeting, attached garage, \$29,900.

CLEAN AND NEAT 3 bedroom brick bungalow, carpeting, 2nd full bath in finished basement, garage, \$23,900.

MARTIN, KETCHUM & MARTIN  
522-0200  
Realtors 31172 Five Mile at Merriman Realtors

100 Homes For Sale

NORTHVILLE  
One and 1/4 acres, deluxe 3 bath ranch in the 70s. 349-8058

A REAL BUY  
Price just reduced, owner must sell this very clean 3 bedroom family room, 1 1/2 bath home in Westland's best neighborhood. Only \$26,900. Call for details.

DEAN REAL ESTATE  
729-8220

Southfield  
By appointment only. Four bedrooms, with heated attached garage and family room, walk in closets, large lot plus too many features to mention.

Elm Realty  
Detroit 272-5515  
Livonia 477-3500

PLYMOUTH  
Charming old farm colonial in town. 3 bedrooms, den, 2 baths, carpeting, 2 1/2 car garage, \$39,900. 453-2994

PATTON 14318  
Extra sharp 5 room bungalow, carpets, only \$13,900.

FAUST 12891  
Spotless all aluminum 5 room basement, nice rec room, good assumption. \$17,000.

LAMPHERE 15706  
Real buy, \$14,900. Sharp 5 room bungalow, new carpets, FHA or VA.

BURGESS 15872  
Terrific buy, \$16,900. Clean 3 bedroom ranch, carpeting, good assumption.

GREYDALE 14562  
Super sharp 3 bedroom ranch, carpets, \$17,500. Make offer.

ALL THESE ARE INEXPENSIVE  
BUT NICE!  
FIRST UNITED—WILBANKS  
537-8300

CANTON TWP.  
ONE-HALF acre lot, 3 bedroom brick ranch, 2 baths, attached garage. By owner. Call 453-8288

WESTLAND, 3 bedroom colonial, 1 1/2 baths, family room fireplace, 2 car attached garage, patio, fenced yard, beautifully decorated. 721-7464

Full private basement  
Wall to wall carpeting  
Modern spacious kitchen includes disposer, oven and range, refrigerator/freezer  
Outside maintenance is taken care of for you by the Willows Co-op Association.  
Many play areas for the youngsters.

Close to schools, churches, recreation, and shopping.  
Located just east of Haggerty between Ford Road and Cherry Hill Road on 409 Canterbury Circle.

Model phone 455-2280  
Model hours: Daily and Sun. 11-7 P.M.  
Saturday 12-5 P.M.  
Closed: Thursday

Smokler  
Subsidiary of Lennar Corp.  
AN FHA 236 PROGRAM

105 Mobile Homes  
For Sale

LIBERTY, 12x60. No entrance fee. Can stay on lot. Shed, awnings, and covered patio. Excellent condition. \$5,500. After 5 p.m. and weekends. 478-8154

HOLLY PARK mobile home, 1969, excellent condition, furnished, skirting, central air. Purchased late 1969, \$6,500. 729-1912

MOBILE HOME COMMUNITIES  
IN  
NOVI

PRE-register with us now for select sites. Order your beautiful

MARLETTE HOLLY PARK SKYLINE BOANZA CROWNHAVEN  
For June and July delivery 12 FT., 14 FT., and 24 FT. WIDERS

DARLING MOBILE HOMES  
Monday-Friday 10-6 p.m.  
Saturday 10-4 p.m.  
Sunday 1-5 p.m.  
(One block south of Grand River on Novi Rd.)

NOVI 349-1047

LIBERTY, 1967, 12x60, excellent condition, skirting, shed, air conditioner, must sell. Call after 5 p.m. 477-4134

DELTA 1969, 12x62. Expand 7x12. Central air, shed, best offer over \$6,000. Must move. 455-3065

MARLETTE, 12x60, must sell. Excellent condition. Raised kitchen, appliances, carpeting, double vanity, skirting, \$4,497

LITTLE VALLEY  
Trailer Sales  
8 Mile, Middlebelt area, 12 new mobile homes on display. From \$4,995 and up. Lots available. SPECIALS: All new 14 wide, 2 and 3 bedrooms, from \$5,995. COTTAGE TRAILERS 8 x 40 one bedroom, \$1,300. 10 x 46, 2 bedroom, \$1,195. 10 x 55 with pull-out room, \$2,495.

COMFORTABLE, 1972, Park Estates, 14x65, skirting, shed, appliances, must be moved. Plymouth. 455-2653 or 455-9454

EL



### 107 Lots and Acreage For Sale

THREE lots by Rifle River, 2400 sq. ft. each. Wooded, developed area. 455-0885

BY OWNER, 1 acre, 175,000, on Ridge Rd. between Redford and Ford Rd. Plymouth schools. 455-0885, after 6 p.m.

**PINCKNEY-HAMBURG**  
Livingston County  
FARMER RD. near M-36, just outside of Pinckney, 3 acres starting at 99,000. Spans Rd. 10 acres near State Park, 115,000. Write, call or drop in for free maps of over 150 other available parcels. Easy land contract terms. Open every day.

**PAPE PLANNERS ASSOC.**  
635 E. Main St., Pinckney  
870-5885 or 870-5898

**SOUTHFIELD**, 3 lots on Circle drive, 1 block W. of Lawrence Tech. N. of 10 Mile. Trees. 476-8575

**HOUGHTON** Lake area, 2 wooded lots, choice location. 455-5436

**SIX acres** for sale, Brighton, 1470-3233

**1/2 ACRE** TWP. 2 acre home site on black top, rolling land, good drainage. Also 1/2 acre, 30 acre parcels. Call 457-6513

**SOUTHFIELD**  
Approximately six acres, 300 feet on Lahar Road, near Nine Mile. Price reduced. 356-0420

**BY OWNER**, beautiful 10 acres, half rolling, wooded. Near 200 Brighton. \$175,000 down, 7% land contract. 477-2633

**WESTLAND**, Residential lot, 67,288 sq. ft. New subdivision. Utilities in, asking \$4,800. Trees, sell, private. 523-2340

**108 Lake Property For Sale**  
FRONTAGE 60x225 ft., sandy beach, good fishing. Near Lake. Near Lake, Michigan. \$4,800, terms. After 6 p.m. 455-5530

**LAKE PROPERTY**  
OTSEGO LAKE. Beautiful all-season home on 114 ft. lake frontage. Lot 412 ft. deep. Excellent fishing, boating. 2 bedrooms, 2 bathroom home. 3 hours from Detroit by expressway. Hurry on this one. Owner leaving state. 455-5530

**HICKOX-BARNETT**  
423-8230 or 837-1600  
Wixom 624-1222

**LAKE COLUMBIA**, Bayview Shore, Irish Hills area, 3 ad. joining lots not on water. For quick sale, \$5,000 takes all three. 421-2519

**HANDY LAKE**  
Hartland Twp. 3 bedroom ranch, 2 full baths, stone fire place, built-ins, sandy beach. \$32,800.

**A PLUS REAL ESTATE**  
800 Old US-23, Brighton 227-1631

**BRIGHTON AREA**, Want something different? 100 ft. on lake. Immediate occupancy. 2,500 sq. ft. modern brick bedroom, papalated family room with fireplace, built-ins, 21 car. attached garage, carpet, drapes. Many extras. \$49,900 firm. Call 1-229-2635

**109 Cemetery Lots**  
GLEN EDEEN, two graves worth \$400, at \$400. Four available. 6 Mile, West Farmington. 474-2054

**MT. OLIVET Cemetery**, Section 10, Lot 333. Price \$200. Improved persons call Toledo. 459-582-6551

**101 Condominiums For Sale**  
IMMEDIATE OCCUPANCY

**CONDOMINIUMS IN DOWNTOWN PLYMOUTH**  
Hard to believe? ... Well we did it, just about the last piece of ground left in downtown Plymouth.

There won't be any more!  
25 24 23 22 21 20 19  
Yes! That's the number of lucky people that can still reserve a luxury condominium in downtown Plymouth.

WALK ON SAFE STREETS  
To the most delightful array of shops found in any suburban community:

Women's Fashions, Supermarkets, Drug Stores, Camera Shops, Library, Theatre, Hotels, Plymouth's Million Dollar Cultural Center, DSR Bus Service, even the City Square ALL within easy WALKING distance of your new home.

**PLYMOUTH PARK WEST**  
Hidden away just off Main Street out of any hustle and bustle yet close to everything.

IMMEDIATE OCCUPANCY  
Here's What \$24,950 Will Buy!  
Brick, two bedrooms, 1 1/2 baths, luxury Hotpoint kitchen that includes a dishwasher and self cleaning oven, central air, fully carpeted, plenty of storage space. Big 20 foot living room with private patio adjoining, all paved streets, all exterior maintenance.

Financing as Low as 5% Down  
Trade In Your Home or Condominium

DIRECTIONS  
From the heart of Plymouth the Condominiums are one block east of Main Street, two blocks south of Ann Arbor Trail and the City Square Park at 689 Deer Street.

Model Phone 453-1430  
HOURS: 2-8 p.m.

**HARRISON-MOORE REALTY**  
A NAME YOU CAN TRUST!

**110 Farms For Sale**  
THOROUGHbred FARM  
Howell area, 73.55 acres, 40 miles from Detroit. Completely fenced, 8 separate enclosures. Water in each. 20 box stall barn with side run full length. Hot and cold water in barn. 1,200 bushel grain bin. Office attached to barn. Large mobile home, 1/2 mile training track, 800,000. Terms. Call after 6 p.m. 477-4787

**FARM LAND**  
Hillsdale County, near US-41, 73 acres level land, river runs through farm, some woods. Older house needs some repair. If you are looking for small farm with river, this is for you. One and half hours from Detroit.  
Glover Real Estate, Inc.  
Branch Office, Osseo, Mich 4266  
517-523-2123

**111 Commercial and Industrial**  
50x255, On Five Mile, across from Merri-5 Shopping Center. Zoned C2. Asking \$40,000. Call Helen Nixon, Hartford Realty. 261-4200

**HOT SPOT**  
Wayne Road in Westland, 132x284, high traffic count, excellent area for many types of business. \$75,000.

**DOVE REAL ESTATE**  
728-4411

**REDFORD TWP.**, 2,500 sq. ft., light industrial, 7 Mile Rd. 532-5374

**CLASS A HOTEL LICENSE**  
In growing community, 60 miles from Detroit, just 2 miles off U.S. 23, in the Land of Lakes. Partially remodeled with aluminum siding. 9 rental rooms. Call PHILLIPS REALTY 1-735-4222 or 1-735-4661

**140X110**  
FARMINGTON RD., south of 7 Mile. Excellent area for professional or possible commercial. Good 3 bedroom Colonial, could be rented, while waiting. Sell, subject to rezoning. Asking \$49,000—offers considered.

**HELEN NIXON CALL**  
Hartford 261-4200

**112 Income Property For Sale**  
INCOME PROPERTY has 3 rentals. Income of \$500-plus per month. Asking price \$40,000. Landmark Realtors, Brighton or Howell 517-546-7210

**T.N.**  
Investment Lake lots, commercial properties, industrial, duplexes, income property. Ask for Tom, Roy, Steve or Edie. 453-7733

**Tom Notebaert Real Estate**  
1205 S. Main St., Plymouth

**112 Income Property For Sale**  
WESTLAND  
Very desirable 4 family income, brick ranch featuring 1-2-3 bedrooms, excellent condition. Call today for other features and appointments.  
GUARDIAN  
20793 Farmington Rd.  
477-1222

**113 Mortgage and Land Contracts**  
WE PAY cash for land contracts and mortgages. No delays no waiting. Advance Realty. 427-5400

**CONTRACTS MORTGAGES WANTED**  
Real estate loans, any amount, any purpose, anywhere. Also buy land contracts. 2, 5, 7%, 10.20 per cent. Call John Quisenberry 583-1725

Cash for Payments of Bills  
Use your home equity for obtaining first or second mortgage. \$1,000 to \$15,000 available. Past credit history no problem. You qualify from age 18 up. Call  
Guardian Realty  
(MR. ROSS)  
522-4610

**PRIVATE PARTY** — Pays most for land contracts. Immediate closing. Has cash for 2nd mortgages.  
114 Real Estate Wanted  
A NAME YOU CAN TRUST  
GUARDIAN  
SINCE 1945  
More money for your property even if in  
... FORECLOSURE  
... NEED OF REPAIR  
... NEED OF QUICK SALE  
CALL MR. BOCK  
477-1222

**NO LISTINGS**  
WE JUST PAY  
CASH  
We do NOT want to list your house. We want to BUY it OUTRIGHT for CASH. No commission or fees. Call SOUND INVESTMENT 522-4440

**YOUR MONEY'S WAITING**  
CASH FOR YOUR PROPERTY EVEN IF  
Behind in payments in foreclosure  
Needs repairs  
HAVE BUYERS WAITING  
No points  
Move when convenient  
CALL JOE SLAGA  
Hartford 261-2000

**105 Mobile Homes For Sale**  
WONDERLAND  
Mobile Home Sale  
From \$5,895  
Completely furnished—delivered—ready for immediate occupancy.  
30905 Plymouth Rd., Livonia  
2 Blocks west of Wonderland Shopping Center  
Call 427-0306

**102 Co-ops For Sale**  
102 Co-ops For Sale  
KING'S MILL  
Cooperative  
"SOME PEOPLE KNOW HOW TO LIVE"  
Experience gracious living in historic Northville  
• Step into a superbly styled 1, 2 or 3 bedroom townhouse ... and relax  
• Feel the comfort of luxury ... with items such as air conditioning, refrigerator, gas range, disposal and dishwasher included at no extra cost.  
• Respond to the rich sensation of having your own Maintenance Staff, Clubhouse, and Outdoor Swimming Pool.  
• So much can be yours for so little ... from \$189 per month (includes maintenance, taxes, heating, recreational facilities)  
You too can live in this charming atmosphere. Become someone who "knows how to live."  
Visit the Clubhouse, closed Mon.  
Open Tues. - Sat. 10 a.m. to 9 p.m.  
Sun. 1 p.m. to 9 p.m.  
349-5570

**114 Real Estate Wanted**  
Property Wanted  
ANY CONDITION  
Livonia, Farmington, Westland and area. No Cents. Save time and save dollars.  
ASK FOR BOB SAMPLE  
Alger F. Quast  
261-5367  
WE WANT TO BUY YOUR HOME  
\$  
All cash in 24 hours for your home or equity. No waiting, no delay. Call us and you will get more money.  
ADVANCE  
6876 MIDDLEBELT  
427-5400  
HOME TO SELL  
"WE WELCOME YOU WITH OPEN WALLET"  
Because we sell so many, we need more homes. If you want to sell fast, call us. WE PAY CASH and THE RIGHT PRICE!  
LE BLANC  
535-1400  
WANT OR NEED CASH?  
FOR PROPERTY I CAN HELP EVEN IF IN  
Process of Divorce  
Foreclosure  
Need of Repair  
No Commission  
No Points  
Ask for JIM COURTNEY  
Hartford 522-7252  
QUICK CASH!  
2 OR 3 BEDROOMS  
Anywhere  
Any Condition  
CALL  
FRANK CHANDLER AGENT  
427-5420  
WANT OR NEED CASH?  
For Property I CAN HELP EVEN IF IN  
• Process of Divorce  
• Foreclosure  
• Need of Repair  
• No Commission  
• No Points  
Ask for JIM COURTNEY  
HARTFORD 522-7252

**114 Real Estate Wanted**  
CASH  
FOR YOUR PROPERTY  
Immediate deposit, no obligation, no commissions. Call us today for the best offer.  
POMA REALTY  
19214 West Warren  
CASH  
For Your Equity  
I will sell or buy your home outright. For fast cash ask for  
JOHN KOSKE  
Agent  
427-5402  
115 Business Opportunities  
COLLEGE graduate needed to assume State Farm agency. Financing available, no experience necessary. 626-3300  
COMMERCIAL LOT. Orchard Lake Road, near Northwest, 100 ft. x 614 ft. deep. Ask for Dorothy Gregory.  
INDUSTRIAL, M. 2, 32 acres, west of Wixom, adjoins railroad. Ask for Dorothy Gregory.  
VACANT ACREAGE. 44 acres, near Holly, private road exit, \$1,000 per acre. Ask for Al Larson.  
FARM, north of Milford, 147 rolling acres, with lake pond and stream. Excellent home and barn. Ask for Al Larson.  
FARM, north of Milford, 70 acres clear, 10 acres woods, building needs work, only \$1,300 per acre. Ask for Al Larson.  
MOTEL, Mackinaw City. 21 first class units, excellent potential for right owner. Refer to listing number 5331.  
PARTY STORE. Jackson, Michigan, food gross. Owner retiring, refer to listing number 5322.  
RIVERFRONT CABIN and Log Cabin home on Rainey River, Onaway, Michigan. Refer to listing number 5301.  
674-4633  
THOMAS STATE-WIDE Real Estate Service of N. Oakland, Inc.  
RETIRED, profitable grocery store, cash and carry, self serve, set your own hours and days. Steady year around business. Keith Shingler. 906-355-2318  
BEAUTY SHOP  
Suburban area. Great opportunity with loads of potential. 3 shampoo booths, cosmetic booth, 1 manicure station, 12 dryers. Beautiful decor. Will take land contract. For information call Mary Barnett.  
DOG KENNEL & GROOMING BUSINESS  
LIVONIA. Including beautiful ranch home with large lot, over 1 acre. Growing business a rarity to find. Investment unlimited, owner retiring. Ask for Jack Hickox for information. Priced to sell fast.  
HICKOX-BARNETT  
422-8230 or 837-1600  
Wixom 624-1222  
Redford Area  
Tuxedo Rental and Sales. Business and equipment. Long term lease. Priced for Fast Sale!  
Carriage Realty  
1-687-4107  
3505 W. Highland  
Milford  
Highland Park  
Excellent investment. 11 unit apartment building with full basement. Land contract terms.  
Elm Realty  
Detroit 272-5515  
Livonia 477-3500  
CHRISTIAN BOOK Store, clean up to date inventory, new fixtures, excellent location, 3201 Plymouth Rd., Livonia, Michigan. 2 businesses in 1 family are more than we can handle. Alpha Book Store. 261-1911

**121 Apartments For Rent**  
GREENFIELD, 14015. New luxury one bedroom apartments, air conditioned, disposal, parking, heat, appliances included. Furnished or unfurnished. Reasonable, adults. 636-0002  
BOTSFOORD PLACE  
Grand River — 1 Mile Behind Redford Hospital  
FARMINGTON  
1 Bedroom \$180  
2 Bedrooms \$210  
3 Bedrooms \$260  
Quiet, prestige address. Swimming pool, air conditioning, carpeting, stove and refrigerator. All utilities except electricity included. Accepting applications, call  
MANAGER 477-8464  
27801 Independence, Farmington  
FURNISHED Mobile Homes, weekly rates, utilities included. Spaces available also. Call between 9 a.m. - 4:30 p.m. Monday through Saturday, extension 3. PA 2-4344  
RETIREMENT AND SOCIAL SECURITY CITIZENS WELCOME  
Spacious Townhouse apartment, individual basements, heat, carpeting, air conditioning, appliances, 2 bedrooms, from \$121 with bath, 2 bedrooms, from \$148 with 1 1/2 baths.  
Model Open Everyday 11 a.m. - Saturday and Sunday 11 a.m. - 5 p.m.  
729-7300  
(No Pets Please)  
CITY OF Plymouth, new 1 bedroom apartment, carpeting, stove, refrigerator, central air, \$165 month. 453-2046  
YALEWOOD  
Spacious 2 bedroom apartments, 1 year lease. All utilities except electricity. 1 1/2 baths, carpeted, central air, appliances including dishwasher, central storage. Tennis courts, pool. Off Wayne Rd., south of Westland Shopping Center. Call 12 Noon to 7 p.m. 729-8229  
FURNISHED 3 rooms and bath. Air conditioned, adults, no pets. 3304 W. 7 Mile, near Farmington Rd. 453-2623  
BROUGHAM MANOR APTS  
Wixom and Schoolcraft NOW AVAILABLE  
1 and 2 bedroom APARTMENTS  
Plymouth's finest concept in luxury apartment living. Apartments include air conditioning, carpeting, CE appliances, heated swimming pool, bathhouse, security intercom and barbecue grills. Contact our Manager at 455-1215  
We will be happy to give you the Grand Tour  
121 Apartments For Rent  
For Those Who Want More Than A Roof Over Their Heads  
CANTON COMMONS  
FAMILY PLANNED TWO BEDROOM APARTMENT HOMES  
End All Maintenance Problems  
Great family living at a moderate rental. None of the cares, worries and expenses of home ownership. These apartment homes are designed for the comfort of you and your family.  
• Individual air conditioning  
• Completely carpeted  
• Full basement  
• Your own private entrance  
• Laundry facilities available  
• Recreation and play areas  
• Hotpoint Appliances  
Features at NO EXTRA COST  
Your kitchen is completely equipped with a brand new HOTPOINT refrigerator, gas oven and range, and garbage disposer. All kitchen cabinets are furniture finished. All windows, other than basement, are screened.  
HIGHLAND CONSTRUCTION CO.  
model phone 729-7300  
FROM \$132 PER MONTH  
CANTON COMMONS  
HOURS  
Open daily 11 a.m. - 6 p.m.  
Sat. & Sun. 11 a.m. - 5 p.m.  
106 Out Of Town Property  
NORTHVILLE GREEN  
Deluxe 1 and 2 bedroom. Immediate occupancy. Rent from \$185 includes kitchen appliances, dishwasher, balcony porch, carpeting, central air conditioning, storage locker and laundry facilities.  
On 8 Mile Rd. at Randolph (1/4 mile West of Sheldon Rd.)  
PHONE 349-7743  
EFFICIENCY Apartment, (1 room type unit) ideal for single person, Northwest Detroit, Fullerton near Southfield, air conditioning with carpeting, drapes, appliances, including all utilities except electricity, \$125. 636-4137  
PLYMOUTH HERITAGE  
N. Territorial at Sheldon. Deluxe 1 and 2 bedrooms from \$185. All utilities except electricity. Office: 12811 Heritage Dr., Apt. 101, by the pool. 455-2143  
106 Out Of Town Property  
Enjoy Summer 12 Months A Year  
OVER 4,000 RETIRED FOLKS ALREADY ARE  
BEVERLY HILLS FLORIDA  
The Sunny West Coast of Florida  
Paved roads, complete sewer and water systems, police and fire protection, community building, churches ...  
5 Models from \$13,990  
FLORIDA, where 2 people live like a king and queen on \$300 a month retirement income. Beverly Hills is planned for comfort and convenience. SEE OUR BEVERLY MODEL ASK ABOUT INSPECTION TRIPS  
at 28250 Five Mile, Livonia  
Rolling Oaks Corp. 261-3230  
Any one who purchases an inspection tour gets full refund of trip cost.

**121 Apartments For Rent**  
PLYMOUTH, furnished apartment, single, downtown on the park. Includes utilities. Mature person only. Sharp bath. \$20 week plus security. 455-4489  
LIVE ON THE PARK  
PLYMOUTH PARK APARTMENTS  
Two bedrooms, carpeted living room and hall, central air conditioning, kitchen built-ins, basement, parking and pool. Ready for occupancy, \$195 month. See manager at 40285 Plymouth Rd., Plymouth Twp.  
NORWAYNE 2 bedroom duplex, \$145 monthly, \$145 deposit. 261-4476, 422-0591  
121 Apartments For Rent  
VILLAGE SQUIRE  
FORD ROAD between Newburgh and Haggerty Roads  
GRACIOUS COUNTRY LIVING  
Close to Westland Shopping, Churches and Schools.  
One Bedroom \$175 Two Bedrooms from \$194  
Rentals include:  
Drapes Air Conditioning  
Carpeting Community Building  
Central Heat Sauna and Tennis Courts  
Swimming Pool  
All utilities except Electricity  
Total Sound Proof and Fireproof  
FURNISHED MODELS  
OPEN DAILY  
453-8773 358-5550  
2 Bedrooms Available From \$215  
LIVE IN THE LUXURIOUS LIFE  
STYLE OF WOODCREST VILLA APARTMENTS  
With a rustic setting that surrounds your apartment home. Fireplace, 4 Season Climate Control, Complete Hotpoint Kitchen (including dishwasher) in each apartment. Private balcony or patio.  
• Indoor Pool  
• Outdoor Pool  
• Sauna  
• Steam and Whirlpool  
• Bath  
• Exercise Room  
1- and 2-BEDROOM AVAILABLE  
For that "Away from it all" feeling—with many community conveniences including J. L. Hudson, Westland Mall, churches, banks, theaters and restaurants just a short distance away. ON WAYNE ROAD (between Ann Arbor Trail and Warren Rd.) Model and Clubhouse Open 9-9 daily, 12-7 Sunday.  
WOODCREST VILLA  
for information call 261-8010  
you may have missed us.  
That's because we've just opened.  
If you are a Senior Citizen or if you are looking for a quiet, distinctive apartment home ...  
DON'T MISS US!  
Only 43 efficiency and one bedroom apartment homes designed for your comfort, convenience and security.  
IMMEDIATE OCCUPANCY  
From \$179.00  
The Village Green  
OF PLYMOUTH  
770 DEER STREET  
Model Hours—Open Daily 11-7, Saturday 9-5, Sunday 1-5  
CALL 455-8100  
The Village Green



### 121 Apartments For Rent

PLYMOUTH. Single or couple over 21. One bedroom with all utilities, appliances, carpeting. Available immediately. \$175. 273-2544, 273-0648

### The Village Apartments

NEW IN GARDEN CITY  
One Bedroom  
Two Bedroom  
(Children will be accepted)  
No pets. Air conditioning, carpeting, appliances and many extras.

GA 5-0140

### CRANBROOK CENTRE

Deluxe 2 bedroom, 2 bath, 1300 sq. ft., carpeting, self clean, 3 oven, dishwasher, basement, 1 carport, club, pool, \$280.

SOUTHFIELD SOUTH OF 13  
642-6777

### SOUTHFIELD, 1 bedroom apartment, to sub-lease near X-way.

3565-1536

### WESTLAND, 3 rooms and bath, older couple preferred, no children, no pets, \$100 deposit, \$110 rent.

721-5164

### SIX MONTH lease in Northwest Detroit, Fullerton near Southfield, 1 bedroom apartment, air conditioned with carpeting, drapes and appliances including all utilities except electricity, \$155.

835-4137

### UNFURNISHED 4 rooms and bath, refrigerator, stove, no children, no pets, \$100 deposit, \$110 rent.

453-0071

### PLYMOUTH Large air conditioned, carpet and drapes, dishwasher, disposal, garage, basement, and utilities, \$215.

453-3644

### PLYMOUTH MANOR

1 Bedroom apartment \$165  
2 Bedroom apartment \$195  
Carpeting, drapes, gas heat included

9130 Lilley Rd., Plymouth (Corner Ann Arbor Rd.)  
455-3880

### WESTLAND, one bedroom, apartment, electricity, stove, refrigerator furnished. References required. \$145 monthly plus security deposit.

453-0073

### LARGE one bedroom apartment, \$175, utilities included, no children or pets, Plymouth area.

453-2114

### 122 Duplexes For Rent

DUPLEX FOR RENT in Plymouth, 2 bedrooms, brick, carpeted, appliances, water and heat, \$190. Available July 3.

455-9124

### 123 Homes For Rent

SPECIAL, 3 bedroom home, appliances, sun deck, \$160. Home Locators, \$20 fee. 863-5300

### GARDEN CITY, 2 bedroom home. Carpet and drapes, patio, \$195. Home Locators, \$20 fee. 863-5300

BEAUTIFUL brick ranch, new, 3 bedroom, family room, Westland, excellent neighborhood, \$285 month. CR 4-4392

### WESTLAND, 2 bedroom duplex. Kids o.k., \$180. Utilities paid. Home Locators, \$20 fee. 863-5300

REDFORD, huge 2 bedroom, fenced, kids o.k., \$160. Home Locators, \$20 fee. 863-5300

### UPPER PLAT, unfurnished, married couple only, \$125 monthly, no pets, references, security deposit, 8 Mile-Grand River area. 478-3243

WESTLAND, 36000 Mania, 2 bedroom, basement, \$140 plus security, EX-GT rent while buying. Christ Realty. 229-8841

### BIRMINGHAM, 14 Mile, Woodward, 3 bedroom house, stove, refrigerator, washer, dryer, no garage. BR 3-0225 or 273-4927

GARDEN CITY, Upper income, 3 rooms and bath, \$130 per month, share heat. No children, \$100 security deposit. After 5 p.m. 846-3409

### 141 Male Help Wanted

### 123 Homes For Rent

SEVEN room house, garage, \$175 a month, 1973 Middlebelt. Call between 4 and 8 p.m. 478-1177

LIVONIA, 3 bedroom ranch, 1 1/2 baths, carpeted, \$265 month. Year lease, \$100 security deposit. 455-8940

BENT THIS old house. One bedroom, completely furnished. Large lot, garage, \$170 month, plus deposit. 623-1841

WESTLAND, 1 bedroom home, near Wonderland, Couple preferred. Call between 4 and 8 p.m. 455-8940

FARMINGTON on Orchard Lake Rd. 6 room, 1 1/2 baths, 2 car attached garage, over sized lot, \$325 month plus security. Call UN 2-6411

SIX MILE MIDDLEBELT. Large 3 bedroom brick on 5 acres. \$350 per month. 477-2146

IMMACULATE full carpeted, double shaded lot, breezeway and attached garage, full finished basement, 2 full baths. Telephone and Outer Dr. area. Rent or option to buy. Fire place. After 11 a.m. 533-0200

REDFORD TWP. 4 bedroom. First floor laundry, 1 1/2 car garage, double lot. Rent with option to buy. After 11 a.m. 533-0200

NORTHVILLE. Small house, 1 child welcome, \$100 month. 349-3689

SEE this lovely 3 bedroom brick ranch in one of Redford Township's nicest areas. Dining area, plus breakfast room, built-in oven and range, refrigerator, garbage disposal, full bath, plus 1/2 bath adjoining bedroom. Just decorated, brand new carpeting, drapes, full basement, 2 car garage. Excellent community, \$260 plus \$200 security deposit. 427-4166

CLEAN, roomy 2 bedroom apartment. Quiet residential area. Wayne. Stove, refrigerator furnished, carpeted throughout, with separate dining area, large yard, \$195 month, all utilities included, \$100 security deposit. 1 child accepted. Available immediately. We'll finish to your needs. 729-0949

TWO BEDROOMS, full basement, stove and refrigerator, double garage, \$190. After 6 p.m. 453-3271

THREE BEDROOM house. Beech-Fenkell area, \$200 a month, plus security, rent call all between 5 and 6 weekdays. GA 7-1396

FARMINGTON TWP. 3 bedroom ranch. Finished basement, \$300 month. 478-4740

WESTLAND, 3 bedroom brick. Basement, garage, \$235 per month, no pets. Call 453-4018

TWO BEDROOM. Attached garage, large lot, \$185, security. 474-0271

HOUSE FOR RENT in Garden City. Two bedrooms, newly redecorated. No pets, \$195 month, \$205 security deposit, references, no single couples. GA 1-4533

INKSTER 3 bedroom house for rent, 30109 Spring Arbor, \$225 per month, 2 bedroom home, 26279 Carlisle, \$130. Immediate occupancy. 453-2740

124 Mobile Homes For Rent

MODERN 1 bedroom furnished luxury unit. Excellent Farmington location. 6 month lease, security required. 477-5223

NICELY furnished home, air conditioned, private entrance, Joe-Meridian area, \$25 weekly plus deposit. 261-9451

ROOM to rent to gentleman, outside bathroom, convenient location in Plymouth. 453-3745

CLEAN carpeted sleeping room behind Wonderland. Reasonable. 421-3062

PLYMOUTH. Nice room for gentlemen near town. \$20 weekly. 455-2906

ALL PRIVILEGES, man, woman or retired, farm house at Wixom Rd. and 14th, pets OK, stove, refrigerator, TV, phone. 349-3018

ROOM for gentleman or female or couple. Kitchen, washing and pool privileges if desired. 421-2499

MEN ONLY. No drinking allowed. 207 W. Ann Arbor Trail, Plymouth. 453-8267

### 125 Rooms For Rent

PRIVATE HOME has room for Senior Citizen with privileges. \$25 a week. 535-1813

ROOMS, Plymouth-Inkster area. \$18.75 per week, furnished, maid service, after 5 or weekends. 535-3334

COMFORTABLE sleeping room for employed gentleman, privileges of home, Merriman-Ford Rd. area, before 3 p.m. 453-1533

LIVONIA businessman will share own home with employed gentleman. References plus deposit. Call after 5:30 p.m. Inkster-W. Chicago area. 532-4055

WIDOW to share home with lady, kitchen privileges. Livonia area. GA 4-4767

RESPONSIBLE working gal to share house and expenses with same, one child, O.K. 721-1797

128 Office and Business Space

OFFICE, paneled, carpeted and air conditioned, approximately 722 sq. ft. near Wonderland. Mr. Carleton. 261-1010

LIVONIA, across from Livonia Mall, professional or general office space, 2 room suite plus 4 room suite with reception room, drapes, and private parking. Available now. 1973 Middlebelt Rd. Call Dr. Prevost daily 9 a.m. to 6 p.m. 477-5022

TWO choice suites, 600 sq. ft. and 750 sq. ft. could be shared. Immediate occupancy. All utilities and janitorial services included. Gene Harris 474-8550

NORTHVILLE Professional Center. New building, 765 square feet and 1,020 square feet available. We'll finish to your needs. 729-0949

PLYMOUTH. New office space for lease. For further information call 453-2629 or 453-3293

MEDICAL SPACE  
1,200 Square Feet  
28248 Ford Rd., Garden City. Includes excellent parking, planning, central air conditioning. \$375 per month plus utilities. Call Palmer Assoc. 355-1510

IN PLYMOUTH, 1,300 sq. ft. office space for lease or will divide. 915 S. Main, corner Buroughs, excellent parking. Immediate occupancy. Call Mr. Mrs. Cona, days or evenings. 453-0878 or 453-6540

700 FT. SUITE or smaller units, walnut paneling. Luxury carpeting, 12 Mile at Orchard Lake Rd. Days, 851-8227

### 129 Townhouses For Rent

SOUTHFIELD Immediate Occupancy

FRANKLIN ORCHARD TOWN HOUSES

Deluxe 2 bedroom town homes including car carport. Best large private patio area, shag carpeting, Hopbont self-cleaning oven, dishwasher. Individual large basement, central air conditioning, many other deluxe features from \$225 per month. 281-9451

ROOM to rent to gentleman, outside bathroom, convenient location in Plymouth. 453-3745

CLEAN carpeted sleeping room behind Wonderland. Reasonable. 421-3062

PLYMOUTH. Nice room for gentlemen near town. \$20 weekly. 455-2906

ALL PRIVILEGES, man, woman or retired, farm house at Wixom Rd. and 14th, pets OK, stove, refrigerator, TV, phone. 349-3018

ROOM for gentleman or female or couple. Kitchen, washing and pool privileges if desired. 421-2499

MEN ONLY. No drinking allowed. 207 W. Ann Arbor Trail, Plymouth. 453-8267

130 Vacation Rentals

LAKEFRONT cottage, large and clean, 30 minutes from Detroit, near Kensington. Good swimming and fishing. Weekly rental \$100. Call 453-5753

WHITMORE LAKE, 3 bedroom cottage. East Shore, families, only \$200 week plus security. 453-4469

KIMBALL LAKE Newway, Michigan. 2 lake-front cottages, ultra modern, set in 20 acres of woods. No pets. \$110 per week. 292-3796 or 1-616-652-5482

LAKE COTTAGES, 2 1/2 hours north, \$85 weekly. Indoor conveniences, furnished, good fishing, swimming, riding. 474-0671

GRAND LAKE. Family resort. Roomy cottages, shower, best 5 acres of play space, good roads, 3 1/2 hours drive from Detroit. Photos available. \$90-\$110. VE 7-1572

### 130 Vacation Rentals

LAKEFRONT cottage, on Oxbow Lake. Clean, excellent fishing, swimming, and boating. Close to shopping and schools. Weekly through Labor Day. Winter lease available. 261-0653

WALLOON LAKE. Lovely 3 bedroom. Jan 30 to July 7, \$175. 2 baths, many extras. Weekdays. 423-8551

BEAUTIFUL SANDY safe beach, Lake Huron, duplex, 2 bedrooms, \$65. 3 bedrooms, fireplace, \$125. Winter lease available. 261-0653

FLORIDA, new Shyness Beach, near Disney World, ocean front furnished condominium, 2 bedrooms, 2 baths, air conditioned, pool, weekly or monthly, pictures available. 453-5080

MOTOR HOME RENTALS  
24 Ft. - Air Conditioned  
22 Ft. - 8225 Week, 7 cents mile  
Includes Insurance, first 25 gallons of gas.  
356-0776 356-0713

TRAVERSE CITY AREA. Brookside resort on Duck Lake. Modern cottages with boat. Good fishing and swimming. Interlochen. Write R. Grawn, Mich. 59637. 276-9361

132 Wanted To Rent

THREE bedroom unfurnished home by July 10. Dickinson or Holmes school. Professional man. 522-9406

THREE or 4 bedroom house, unfurnished. Randolph school, Livonia. Mercy College. Administrator. 464-9156

NEED clean 3 bedroom home, basement optional, 3 teen age children, reasonable, references. 255-8207

141 Male Help Wanted

PLANNER III  
\$14,372-\$15,558

Plus cost of living and full benefit package.

Must have degree in urban planning or related field plus at least 6 years of full time paid work experience in urban planning. Apply by Friday, June 8th, City of Livonia, Civil Service Commission, 32333 Five Mile Rd. 421-2000, ext. 289.

POSITION open with large custom brokerage firm. Starting salary \$100 week. Hours 3 p.m. to 11 p.m. 7 a.m. to 7 p.m. For interview call 964-5655

Press Room Foreman  
Die Setter  
Experienced personnel required for above openings. Immediate placement available. PERFECTION AUTOMOTIVE PROD.  
12445 Levan Rd., Livonia 421-7272

TRUCK MECHANIC  
EXPERIENCE necessary. For mounting equipment and general repair. Paid hospitalization, pension plan and bonus opportunity. Apply in person. 13575 Auburn, Detroit, near Schoolcraft and Evergreen.

CENTERLESS GRINDER  
Operator  
TURRET LATHE  
Operator  
Must be able to set up and run close tolerance precision parts.  
Mechanical Mfg. Co.  
32777 Chesley Dr., Farmington  
Near 8 Mile, Farmington Rd. 476-8844 534-5511

TIME STUDY to \$900, fee paid. Troy Manufacturing, experience preferred, heavy travel. Call Mr. Grant, Suburban Personnel. 477-9840

QUALITY CONTROL MAN  
WIXOM AREA  
Immediate opening for a young man to learn quality control testing for concrete and concrete components. Experience preferred but will train bright person. Apply Personnel office. Edward C. Levy Co., 8800 Dix, Detroit.

YOUNG MAN to train for factory foreman position. Good opportunity for worker. Apply 8 to 10 a.m., 12001 Woodbine, Redford Twp.

141 Male Help Wanted

NEEDED!

1. TOOL AND DIE MAKERS  
2. EXPERIENCED TOOL & DIE APPRENTICES  
3. DIE SETTERS  
4. DOCK HANDS  
5. SHIPPING CLERK—2ND SHIFT

STEADY WORK LIBERAL BENEFITS  
Now taking applications. Apply  
STAHL MFG. CO.  
12282 WOODBINE, DETROIT  
(NR. PLYMOUTH AND TELEGRAPH RDS.)

Trailer Body Mechanic  
Must Be Qualified In  
General Trailer Maintenance and Repairs  
Body - Brake - Undercarriage - Interior and Lighting

Bakery Mechanics  
Must Be Qualified In All Areas  
Conveyors - Electrical Work - General Maintenance  
Repair Work. Bakery experience not necessary.

Top Wages & Benefits  
If you are qualified, apply in person. 9 A.M.-4 P.M.

ALLIED  
SUPERMARKETS, INC.  
12201 Merriman Road,  
Livonia, Michigan  
An Equal Opportunity Employer

### 141 Male Help Wanted

LATHE OPERATORS, grinder operators, shift only. Air conditioned shop. 535-1814.

DELIVERY VAN DRIVER  
For W. Suburban Ad Agency. High School Grad, Personable. Draft free, chauffeur's license. Send brief resume to Box #532 c/o Observer Newspapers, 36251 Schoolcraft, Livonia.

EMPLOYMENT in the business Male applicants. Inquire at 423-3758

ADMINISTRATIVE trainee, degree, 1/2 fee paid, \$650. Towne Personnel West. 274-7250

JANITOR  
Full time days, work 8 a.m. to 4:30 p.m. Monday thru Friday, near Wayne Road and Schoolcraft. Call 875-7580 before 4 p.m. or apply 9 a.m. to 1 p.m. Monday thru Friday or 11 a.m. to 2 p.m. Saturday, 5715 Rivard, Detroit.

PROGRAMMER, experienced IBM 360 COBOL-DOS, fee paid, \$850 plus. Towne Personnel West. 274-7250

INSPECTOR  
MUST BE EXPERIENCED  
Can be retiree.

GALAXY BORING  
32754 W. 8 MILE  
GENERAL CLERICAL promotional opportunity, to \$600. Towne Personnel West. 274-7250

TOOL AND DIE MAKERS  
DIE SETTERS  
Must be experienced, good pay, excellent fringe benefits, steady work.

ALL PRODUCTS  
12238 Woodbine  
Telegraph-Plymouth Area

CREDIT MANAGER, minimum 2 years college for industrial firm. Banking or financing experience. Fee paid, \$750. Towne Personnel West. 274-7250

ANCHOR INN  
W. Chicago at Telegraph  
Korvette Shopping Center

CONCRETE PRODUCTION plant joining plant workers, no experience, plus maintenance men, 3 years experience, shift work, all benefits. Novi-Wixom area. Call before 5 p.m. 349-7511

Fleet Utility  
Livonia Branch  
Tire repair, grease, wash and gas. Must have some mechanical knowledge with minimum 2 years experience. Excellent opportunity for advancement. For interview appointment, call Mr. Morgano.

TO 8-5600 or 868-6587  
HOSTESS CAKE  
1100 Oakman Blvd.  
Detroit 48238

YOUNG MAN for general office work, typing required, small company, liberal benefits. Call for interview 477-7490

FOR cement work. Strong, dependable, own transportation. \$2.50 per hour to start.

Nardone Cement  
476-5205

MEN FOR unloading trucks, part time. 584-9521

FULL TIME carpet cleaner helper, must be over 18. 326-4900

AUTO SERVICE PORTER  
Full time, apply in person to Ralph Martin

TAMAROFF BUICK OPEL  
28585 Telegraph Rd., Southfield

SUPERINTENDENT Concrete, experienced in lay-out and supervision of light, industrial concrete work, floors, truck wells, machine foundations, etc. Call TW 2-3314

141 Male Help Wanted

COLD HEADER ENGINEERS  
HEADER TOOLMAKERS  
HEADER SET UP MEN  
HEADER MACHINE BUILDERS  
HEADER MAINTENANCE MEN

STEADY WORK - LIBERAL BENEFITS  
Immediate openings available for rapidly expanding manufacturer with other plants located in the pleasant country communities surrounding the Detroit area.

APPLY IN PERSON OR  
CALL FOR APPOINTMENT, 535-5600  
STAHL MANUFACTURING CO.  
12282 WOODBINE  
DETROIT, MICHIGAN 48239  
(Near Plymouth and Telegraph Rd.)

DRAFTSMAN  
An excellent opportunity for the beginning Draftsman who is interested in a challenging career opportunity. Will start as a Draftsman with a minimum of 2 years detailing experience.

Basic knowledge of descriptive geometry.  
The job provides an excellent development program leading to many excellent career opportunities.

Please apply in person or send resume to:  
Mr. J. J. Bailey  
WHITMAN & BARNES  
United Greenfield  
Division of TRW, Inc.  
40600 Plymouth Rd., Plymouth 48170  
An Equal Opportunity Employer

### 141 Male Help Wanted

BUS BOY  
Experienced preferred but not necessary. 2 days. Call before noon.  
537-4273

MECHANIC wanted to service heavy equipment and hydraulic work. See John or Stan at 8757 North Lilley Road, Plymouth between 7 a.m. and 5 p.m. Monday through Friday.

MAINTENANCE MAN  
Over 40 for apartment complex in suburban Detroit.  
291-6066

ORDER DESK and follow up for Detroit sales office. Knowledge of metal cutting tools helpful. Salary, bonus and fringe benefits. Call 272-4020

PERSONNEL CLERK  
For manufacturing plant to co-ordinate personnel policies made by home office and at local plant level. Send resume to P.O. Box 324, Novi, Michigan 48050.

WELDER FITTER for conveyor fabrication, steady work. R. T. Sheehan Co. 453-3595

CONTROL DESK  
Evening Bowling control desk help needed. Must be dependable. Over 30 preferred. Apply a person at

MAYFLOWER LANES  
26600 Plymouth Rd.  
1/2 Mile West of Beech Daly  
CARPENTER wanted, Farmington area. GR 4-5352

INSURANCE ADJUSTER  
Auto Physical Damage  
Must have experience writing estimates. Call Farmers Insurance Group. 353-3950

DELIVERY BOY with car. 321 Inkster Rd., Inkster. 278-5505

BUS BOYS  
18 and over, full and part time. Evenings and weekends. After 1 p.m.

ANCHOR INN  
W. Chicago at Telegraph  
Korvette Shopping Center

CONCRETE PRODUCTION plant joining plant workers, no experience, plus maintenance men, 3 years experience, shift work, all benefits. Novi-Wixom area. Call before 5 p.m. 349-7511

Fleet Utility  
Livonia Branch  
Tire repair, grease, wash and gas. Must have some mechanical knowledge with minimum 2 years experience. Excellent opportunity for advancement. For interview appointment, call Mr. Morgano.

TO 8-5600 or 868-6587  
HOSTESS CAKE  
1100 Oakman Blvd.  
Detroit 48238

YOUNG MAN for general office work, typing required, small company, liberal benefits. Call for interview 477-7490

FOR cement work. Strong, dependable, own transportation. \$2.50 per hour to start.

Nardone Cement  
476-5205

MEN FOR unloading trucks, part time. 584-9521

FULL TIME carpet cleaner helper, must be over 18. 326-4900

AUTO SERVICE PORTER  
Full time, apply in person to Ralph Martin

TAMAROFF BUICK OPEL  
28585 Telegraph Rd., Southfield

SUPERINTENDENT Concrete, experienced in lay-out and supervision of light, industrial concrete work, floors, truck wells, machine foundations, etc. Call TW 2-3314

141 Male Help Wanted

COLD HEADER ENGINEERS  
HEADER TOOLMAKERS  
HEADER SET UP MEN  
HEADER MACHINE BUILDERS  
HEADER MAINTENANCE MEN

STEADY WORK - LIBERAL BENEFITS  
Immediate openings available for rapidly expanding manufacturer with other plants located in the pleasant country communities surrounding the Detroit area.

APPLY IN PERSON OR  
CALL FOR APPOINTMENT, 535-5600  
STAHL MANUFACTURING CO.  
12282 WOODBINE  
DETROIT, MICHIGAN 48239  
(Near Plymouth and Telegraph Rd.)

DRAFTSMAN  
An excellent opportunity for the beginning Draftsman who is interested in a challenging career opportunity. Will start as



### 141 Male Help Wanted

#### PRESS OPERATORS

Experience not necessary, good pay, fringe benefits. Apply in person.

**ANGER MFG.**  
277 Baseline Road  
NORTHVILLE

**MEN** general labor, experience preferred, but not necessary for spring manufacturing company. 963-6820

#### COOK

Wanted for day shift, experienced only, good wages, paid vacations and insurance. Call for interview.

**Farmington**  
**Big Boy**  
477-2590

**LONA'S PIZZA**, for delivery service. Full or part time, good pay. 2577 Ford Rd., Dearborn Heights.

#### BROILER MAN

Must be experienced. Union. Insurance benefits. 40 hour week. Call Chef Brown.

#### CANOPY

Brighton 229-6013

#### MAINTENANCE MAN

Needed immediately for afternoon shift, at photo finishing plant, prefer experienced or mechanical repair background, stable work history. Good benefits. Call Mrs. Moorhead, Personnel Department.

**Guardian Photo, Inc.**  
NOVI 349-6700

#### RESEARCH AID-BIOLOGY

Light experience OK to start at \$500 month plus super benefits. Good career opportunity. Call 261-2111 till 8 p.m.

#### PERMANENT STAFF CO.

**Driver-Wixom Area**  
Immediate openings for high school graduate with Chauffeur's license. Experience driving, pick-up and stock trucks desired. Apply PERSONNEL Office.

**E. C. LEVY CO.**  
8800 Dix, Detroit  
An Equal Opportunity Employer

#### COOK

Days, excellent benefits. Apply to Mr. Smetzer at HOLIDAY INN OF FARMINGTON 38123 W. 10 Mile 477-4000

#### PORTER

Openings on afternoon shift for qualified individuals to perform cleaning and maintenance of building and equipment. Should have experience in use of buffing machine. Excellent salary and fringe benefits. Weekend, holiday and shift differential. Must have own transportation. Contract Personnel office.

#### BOTSFORD GENERAL HOSPITAL

(Osteopathic)  
2850 Grand River  
Farmington 476-7800

#### ASSISTANT AGENCY MANAGER

Do you have 2 or more years successful life insurance selling plus a sincere desire to get into agency management? If so, you may have just the opportunity you've been looking for. Some agency recruiting and training background helpful, but not necessary. Offer high total earning potential. Salary plus commission. Top management. Occasional travel. Life Insurance Co. of New York. 965-7318

#### COLLEGE GUYS

Register Now For Work This Summer

Steady work available on day and afternoon shifts. Apply at 29449 W. 6 Mile Rd.

#### KELLY LABOR DIV.

Use South Entrance (Please bring this ad when applying)

#### MECHANICS

Experienced in light repairs and trim work, must have own tools. Apply service dept.

**SPLITTER-DEMAM**  
FORD, INC.  
37300 Michigan Ave.  
Wayne, Michigan  
721-2600, Ext. 55

**YOUNG MAN** for job costing and follow up. Neat, legible writing important. Good opportunity for advancement. Apply in person. New office in Farmington Twp. Apply Ochs-dill Tool Products, 35700 Grand River.

#### ELECTRICAL ENGINEER

B.E. degree with heavy voltage or power option. To \$950 month. Fee paid.

#### TRAINER POSITION

**CALL CLAIR HARRISON**  
PROFESSIONAL PERSONNEL  
357-4810

#### JOBS NOW

Accounts to \$10,000  
College Graduate Trainee \$8,400  
Sales Trainee \$8,400  
Lab Technician \$7,800  
Retail Management Trainee \$7,800

#### THE JOB MART

255-7400  
17321 Telegraph near 6 Mile

#### 142 Male Help Wanted—Part Time

RELIABLE person needed in shipping and receiving for Nov. based distributor, part time at present. Leading to full time in fall. Call between 8-5 p.m. for appointment.

**GAS ATTENDANT**, part time, 8 p.m. to midnight, Plymouth area. 531-9650

### 142 Male Help Wanted Part Time

**INSIDE** cleaning work, early evenings, NW area, 10-15 hours per week, must have car, excellent opportunity to supplement income. Apply 33921 Plymouth Rd. 425-8110

**DELIVERY MAN** for Pizzeria, must have own automobile. Apply 36200 Five Mile Rd., Livonia. 425-8110

**MAN**, part time evenings and weekends, with general knowledge of plumbing and electrical to work in hardware store.

#### MURRAY'S ACE HARDWARE

27207 Plymouth Road  
East of Inkster Road

#### POSITIONS AVAILABLE

Young man, minimum 18, evenings and weekends. 476-7054

#### CARETAKER

Retired man in good health to do light janitorial and maintenance work in 65 unit condominium in Farmington in exchange for comfortable living accommodations. 355-1510.

#### PALMER ASSOC.

RETIREE preferred for lawn maintenance and general gardening. Northwestern and 12 Mile area, between 6 a.m. and 9 p.m. 626-7677

#### CLERK PART TIME

25 TO 65

#### GOOD TIME PARTY STORE

567 SEVEN MILE  
NORTHVILLE 349-1477

**PART TIME** male to work in Party store. Must be over 25. 2 to 3 nights per week. Schoolcraft-Meridian Rd. area. Call after 7. 261-8338

### 143 Male Help Wanted—Sales

**2 PERSONS**  
To assist in Sales & Service. Earning opportunity of more than \$150 per week. Company benefits. Insurance, stock purchase plan, etc. Call Mrs. Pottinger. 273-0070  
An Equal Opportunity Employer

#### REAL ESTATE

No experience required. We will train you. Must be over 21. Weekly draw. Call Mr. Floyd. 476-6164

#### CAN YOU SELL?

Longest established broker in Redford Twp. has opportunity for you. 15-20 hours office time per week. Sunday work not necessary. Real Estate or some sales experience preferred. Draw possible to right person. Call Bill Goebel Realtor—member UNRA Multi List.

#### TEPEE REALTY

KE 3-7272  
25200 5 Mile Rd.

#### LOOKING FOR A JOB?

Now hiring full time and part time help. No experience necessary. Must be 18 years or older and have own transportation. Call THURSDAY only 10 a.m.-5 p.m.

425-8502

#### NEEDED AT ONCE

Men to fill vacancies left by promotion. Call Thursday only 10-5.

425-9170

#### REAL ESTATE

Evening classes starting now in Farmington. No experience required but you must be over 21, neat appearing, have car and like to talk to people.

#### WEEKLY DRAW

while receiving "on the job" training. This could be your big opportunity. Why not get more information?

#### CALL MR. JAMES

476-6161

#### MASS HIRING

DUE to new sales location opening and increase in factory production, \$750 per month to start for qualified applicants. Must have car and be able to start immediately. For further information, call THURSDAY ONLY, 10 a.m. to 5 p.m.

425-9091

#### NEEDED 10 MEN

To start immediately in good paying positions. Must have car. Please call Thursday only 10-5.

425-9010

### 151 Female Help Wanted

**50 NEEDED FOR LIGHT PACKAGING** in PLYMOUTH 8 A.M.-4:30 P.M. No experience necessary. Apply Monday, Thursday, Friday 10 a.m. to 3 p.m.

#### WITT SERVICE

31619 Plymouth Rd.  
2nd Floor  
OR CALL 545-6828

#### COLLEGE GIRLS Register Now For Work This Summer

Steady work available on day or afternoon shift. Apply at 29449 W. 6 Mile Rd.

#### KELLY LABOR DIV.

Use South Entrance (Please bring ad when applying)

### 151 Female Help Wanted

**MACHINE OPERATOR**, no experience necessary. Pride Plastics, midnight shift. 588-9236

#### NURSE AIDES

Afternoon shift  
**DIETARY AIDE**  
Mature person—3:30-7:30 p.m. Call between 9 a.m.-3 p.m.

#### OAK HILL NURSING HOME

34225 Grand River  
Farmington 477-7373

#### COUNTDOWN WOMAN

For dry cleaning plant in Plymouth, full time, must have experience. Call 453-7474

#### EXECUTIVE RECEPTIONIST

\$500 month or more to start new job in NW suburbs. Call 255-2553 or come into 18234 W. 7 Mile till 8 p.m.

#### PERMANENT STAFF CO.

**PUNCH PRESS** operators, no experience needed. Call KE 8-1370

#### HOSTESS

Over 25 preferred. Responsible person for full time position.

#### CORDOBA

29703 W. 7 Mile Rd., Livonia  
Across from Crowley's

**DENTAL ASSISTANT**, neat appearing woman, full time position in dental office. Must be reliable and have own transportation. Light bookkeeping, typing and chair side assisting. Not interested in someone seeking temporary work. Call between 12-2 only. 261-8860

#### AVAILABLE NOW FEE PAID

**EXECUTIVE SECRETARY**—president large suburban company, excellent benefit and working conditions. To \$10,500+

**STAFF ASSISTANT**—Secretarial skills. Career spot with potential. To \$9,600.

**EXECUTIVE SECRETARIES**—Top companies, good areas. Lovely offices. Opportunity plus. To \$9,000.

**JUNIOR SECRETARIES**—Light experience. Good skills. Start your career with good companies or train for legal secretary. Benefits. To \$7,280.

**GENERAL OFFICE**—Typing 40-50 wpm. No shorthand. To \$6,300.

**JUNIOR BOOKKEEPERS**—Travel company—lots of opportunity here, with all fringes. To \$6,000.

Open Saturday 9-12

**ALLIS JOHNSON PERS.**  
15195 Farmington Road  
425-3000

**EXPERIENCED** beautician needed, good with long hair, clientele is welcome. Redford area. Call and ask for Sue 476-9045 531-1377

#### Immediate Openings

Bookkeeper, for Westland Builders full time, with building cost analysis and tax background. Salary open. Fee paid.

Account Representative, for inside telephone collection work. Excellent benefits and good promotional opportunity. \$550 Plus

Secretary for Southfield Advertising firm, 60 wpm typing, dictation experience, no shorthand, \$550.

Receptionist for CPA firm to handle travel arrangements. Good typing, benefits, \$475. Fee paid.

General Office. Order girl with teletype and computer experience. Good advancement potential. Benefits. \$550. Fee paid.

Executive Secretary for land investment company, needs qualified person with excellent typing and shorthand, \$700, fee paid.

#### ACCURACY PERSONNEL

Travelers Tower, Southfield 358-2010

**APPLICATIONS** being taken for shop work days, full time, full field office, 10 wpm. Full shift. Apply Molt-Ex Rubber, 23847 Industrial Park Drive, Farmington.

#### GIRLS GIRLS GIRLS

Receptionist - typist, \$520. Typist \$571. Secretary \$650. Accounting clerk \$500. Key-punch \$500. Teller trainee, \$433. Most fee paid. INTER-NATIONAL PERSONNEL. 851-1185.

**WANTED**, live in housekeeper, to care for two boys at home. Salary, Plymouth area, 459-6939 or weekdays 493-2577

#### SECRETARY \$600

Must have above average typing and shorthand skills, all benefits.

#### BOOKKEEPER \$600

Top working conditions in convenient location. All benefits.

#### TYPIST \$400

If you are a high school grad and can type 30 wpm, you will be trained in general office work.

#### THE JOB MART

17321 Telegraph near 6 Mile

### 151 Female Help Wanted

**PETTY CASH** clerk, good math, public contact, fee paid, 10 \$450. Towne Personnel West. 274-7250

#### LIVONIA BEGINNER

\$110 week to start for 40 WPM typist, lots of variety on fun job. Interested? Call 261-2111 or come into 33013 Plymouth Rd. till 8 p.m.

#### PERMANENT STAFF CO.

**SALES** stock clerk for nation wide fashion jewelry distributor. Some experience desirable. Unique Inc., 11953 Market St., Livonia, near Plymouth Rd. 522-4500

#### WAITRESSES

Wanted  
Apply in person  
**Little Lamplighter Restaurant**  
17341 W. 8 Mile, Detroit

**MOTHER'S HELPER**, live-in, salary plus room and board, call after 5:30. 425-5507

**SECRETARY** receptionist, no shorthand, 1/2 fee paid, \$120. Towne Personnel West. 274-7250

#### BOOKKEEPER

**FULL CHARGE**  
Handle books through trial balance, reports, statements, type orders and invoices, good salary and benefits. Send resume to Box 110, Observer Newspapers, 36251 Schoolcraft Rd., Livonia, Mich. 48150.

**ACCOUNTS PAYABLE** clerk, N.W. Suburban company desires mature, responsible person with good figure aptitude. 3000 W. Corporate, Farmington, Mich. An equal opportunity employer. 477-8100, ext. 66

#### SECRETARY GAL FRIDAY

If you're tired of dull office routine and looking for a change, we are looking for an ambitious gal who wants to earn a good wage and is willing to work for a change. Must have 5 years or more working secretarial experience. Must be a self-starter. Reply Box 624, Observer Newspapers, Inc., 36251 Schoolcraft, Livonia 48150.

**BOOKKEEPER** thru trial balance, fee paid, to \$150. Towne Personnel West. 274-7250

#### KITCHEN HELP

Union, insurance, benefits.

#### CANOPY

Brighton 229-6013

**EXPERIENCED** waitresses to serve lunch and dinner at 6600 Franch, Plymouth. 453-4488

**\$40 per Evening**  
For just 4 hours, \$80 for 2 evenings etc. Be your own boss in a fun filled and exciting fashion career. Beautiful \$300 wardrobe free. No investment. Car necessary. Over 21. Sound too good to be true, call and see. Pat-QUEENSWAY TO FASHION! 476-0518 476-5174

#### MATURE WOMAN

Light office work, no experience necessary. Some typing helpful. 40 hours.

KE 8-0854 Mr. Rush

#### HAPPINESS is becoming a Fashion

Free wardrobe a year, plus commission, no collecting, no delivery, call necessary. For interview call. 538-2165

#### GENERAL OFFICE

Immediate opening with a west side manufacturing company. Accurate typing with office experience. Sales or purchasing experience very helpful. Liberal employee benefits. Call 10-3 p.m.

532-5229

#### SECRETARY bookkeeper, no shorthand, fee paid, \$130 plus delivery, call necessary. For interview call. 538-2165

#### LPN's

Call 8-4 p.m.

#### NURSES AIDES

**EASTLAWN CONVALESCENT CENTER**  
Northville 349-0011

**BARMAIDS**, experienced, attractive, nights, Farmington. 477-7782

#### INSURANCE CLERK

Experienced. 5 day week, 8 to 5 p.m., including Saturdays. Call for appointment.

#### GARDEN CITY MEDICAL CENTER

421-1110

**SECRETARY** to zone manager and control relations representative. Varied duties, shorthand essential, pleasant Southfield office. 10 wpm. Full benefits, start immediately. \$520 month. Sperry and Hutchinson Company. 353-4500, ext. 301

#### LEGAL SECRETARY

\$625 to start. Excellent legal slot with a great location and benefits. Start now. Fee Paid.

#### RENNHILL PERSONNEL

of Southfield 353-0890

#### SHOE SALES, children's, full time, will train. VE 6-6091

#### PRODUCTION and ASSEMBLERS

WE ARE NOW TAKING APPLICATIONS APPLY

#### S. M. C. 800 JUNCTION

Near Sheldon Road Plymouth, Michigan

**RECEPTIONIST** for Dr.'s office, good typist, some knowledge of medical terms, full time. Send resume to P.O. Box 106, Observer Newspapers, 36251 Schoolcraft, Livonia, Mich. 48150.

**SECRETARY**, \$580 plus, fee paid, attractive with shorthand, north telephone area. Call Mrs. Evans, Suburban Personnel. 477-8840

### 151 Female Help Wanted

**PBX** part time, relief and weekends. 474-6820

#### RECEPTIONIST

Opening for qualified person in northwest office. Apply to: Box 122, Observer Newspaper, 36251 Schoolcraft, Livonia, Michigan 48150. An Equal Opportunity Employer

**BOOKKEEPER**, \$650, fee paid, personable, full time experience, Farmington area association. Call Mrs. Evans, Suburban Personnel. 477-8840

#### NURSE AIDES

All shifts, experienced preferred, permanent full time positions. Good pay and benefits. Monday-Friday. Mrs. Vaseo. 425-1934



### 152 Female Help Wanted—Part Time

WATERS, part time, must be 18, apply in person. Phone 336-1000. 1507 Ann Arbor Rd., Plymouth.

PART TIME office help, furniture store experience helpful, evenings and weekends. Call Paul. 261-6700

### WEEKEND RECEPTIONIST

Needed for Livonia Real Estate Office. Must be good on telephone. High school graduate, intelligent and typing ability helpful. 523-3500.

### RED CARPET REALTY

### 153 Female Help Wanted—Sales

AMBITIOUS young girls, women, earn extra income. Opportunities in the Southfield area. Choose your own hours. For information call 642-7093

OFFICE CLERK, 4 hours a day. Fr. phet Foods Company, vending. Apply in person, 2500 Plymouth Rd., Livonia.

TELEPHONE SALES, 4 days. Mon. thru Thurs. 9 a.m. to 5 p.m. Salary and commission. Call Barbara School of Modeling, after 1 p.m. 353-3800

NEED EXTRA CASH?—Do you have 1 or 2 evenings available? Exciting, interesting work. Car and phone necessary. Must be 19 or older. For interview call 474-6106

BE YOUR OWN BOSS, earn \$3.50 an hour, full or part time. Watkins Products. 453-4050

BEKLINE Manager needs assistant, \$30 an evening. 421-0886 or 423-8173

LADIES needed to represent Milkmaid Cosmetics for Bayer Health Products. No experience, we train you free. Car necessary. For personal interview call 453-4000

EARN YOUR OWN MONEY as an AVON Representative for all those extras you can't fit in your budget—new clothes, new furniture, color TV. Work during your own hours in your neighborhood. Call: 422-2252 476-2082 352-2926

ATTRACTIVE part time work for housewives, flexible hours, local work. Call 642-7093, 728-6327 or 941-4834

ATTRACTIVE part time work for housewives, flexible hours, local work. Call 642-7093, 728-6327 or 941-4834

### 161 Male or Female Help Wanted

Full time help needed. Apply in person.

### PLYMOUTH OFFICE SUPPLY

840 W. Ann Arbor Tr., Plymouth

MEDICAL Assistant. Some X-ray experience helpful. Apply in person 9:30 a.m. Monday thru Friday, Suburban Medical Clinic, 36016 Plymouth Rd., Livonia.

### INSURANCE

Experienced casualty or property rep. Southfield location. Call Alene Edwards.

### KEMPER INSURANCE

355-3000 EXT. 66

### MANAGER TRAINEE

Male or female. Immediate openings for manager position in the East and Westside area. Paid hospitalization and vacation, no experience necessary. Will train. Apply in person between 9 a.m. and 12 noon at KENTUCKY FRIED CHICKEN 32114 Telegraph Southfield, Michigan

### OPPORTUNITY

• \$700+ per month  
• Up to 85% of commission  
• Retirement Plan  
• Profit Sharing  
• Paid Hospitalization  
• In-Service Training  
• Paid Real Estate Classes  
• Management Potential

Call for interview

### TRUST REALTY CO.

425-3050

JANITORS, women preferred, but not necessary. Farmington 4 Chemoas. Apply evenings. 32215 W. 10 Mile, Farmington 474-6557

### GENERAL KITCHEN

Afternoons and Evenings. Some experience

### ZUBOK'S

6356 Greenfield, Dearborn LU 1-2344

### DRIVERS

Wanted to Work on ICE CREAM TRUCKS. Earn up to \$180 per week. Must be 19 years or older and have good driving record. Apply between 1-4 p.m.

### JUMBO ICE CREAM

13500 Merriman, Livonia

### TEENAGERS SUMMER JOBS

Ages 13 thru 17

Needed workers to solicit funds in shopping centers for health foundation, full or part time. For information call Dave 642-7758

### HAIR STYLIST

with following, also shampoo assistant. W. Bloomfield area. Call Thurs. thru Sat. 851-6662

### 161 Male or Female Help Wanted

### MICHIGAN NATIONAL BANK

PROOF RECONCILIATION CLERKS

with

ADDING MACHINE EXPERIENCE

Night Shift—Southfield Area

For Appointment Call

Noreen Raymond

345-6556

### 161 Male or Female Help Wanted

SUMMER WORK. No selling, men or women, must be over 20, \$100 to \$125 per week to start, guaranteed salary. 864-5775

### Assistant to Apartment Manager

Couple, experienced or will train, top pay, free apartment, benefits. Permanent. No children, no pets. Twin Arbor Apts. Call 455-3020

### SHORT ORDER COOK, experienced, 18 or older, for busy restaurant. Cloverdale, 134 N. Center, Northville. 349-7000

### NURSES

Full and part time, all shifts.

### NURSES AIDES

All shifts

### COOK

HOUSEKEEPER

### BEVERLY MANOR

24500 Meadowbrook Rd., Novi 477-9000

### ROY ROGERS RESTAURANTS

A division of Elias Bros., now hiring for new location in Southfield. Must be neat appearing, 18 or older, good character, excellent employee benefits. Apply in person Monday thru Friday, 9 to 11 a.m. and 3 to 4 p.m. Saturday, 9 to 5 p.m. 25475 Telegraph Road, 4 1/2 mile north of 10 Mile.

WATRESSES, experienced, 18 or older, busy restaurant, Cloverdale, 134 N. Center, Northville. 349-7030

D. D.'S Hair Fashions is accepting applications for evening shift from 2:10 p.m. in large modern salon. Excellent working conditions. Top wages, steady work, paid vacation. Advance training program. Must be neat and enjoy working with people. For interview call Mrs. Conn or Mr. Coatta. 453-6540

BEAUTICIANS, wig stylists, managers, for chain of wig shops. 398-9675 or 398-9680

### WOMEN'S FASHION

Mature person needed to manage my dress and coat department. Start at \$15 per week. 40 hr. week. Hospitalization. Paid vacation. Six leave

Contact Mr. Bryan for appointment.

838-2643

### GRILL COOK, opening on approximately June 15. Afternoon shift. Must be 18. Godwin Glen Golf Club. 457-1178

### SUMMER JOBS

Ages 13-17 part time work available with Health Foundation. Flexible hours, excellent summer jobs, for information call Dave at 642-7758

COUPLE, middleaged, for full time maintenance work in Southfield apartment complex, must be good on repairs, apartment plus salary. Call 357-2500.

### SUMMER JOBS

Supervisory positions available for fund raising. Flexible hours, part time, for appointment call Dave. 642-7758

### MEN AND WOMEN

We pay \$1.90 per hour, to factory help over 18. Please come work for us.

### On Your Free Days

Employers Temporary Service Redford, 26544 Grand River 353-9330

Westland, 1532 S. Wayne Road 326-5400

ALL JOBS FREE—NO FEE

STUDENTS FOR SPRING and summer money raising projects. Good income for ambitious young adults. 646-3248

### SALES RECORDS & SHEET MUSIC

Should have musical background and be familiar with current pops.

### GRINNELL'S

See Mr. Schoenrock

### TEL-12 MALL

18614 Telegraph Southfield

PART TIME Janitorial work, mornings, Orchard Lake rd. between 13 and 14 Mile rd. Call between 9 a.m.-3 p.m. only. 537-9511

### PRODUCTION and ASSEMBLERS WE ARE NOW TAKING APPLICATIONS

APPLY STAHL MFG. 12282 Woodbine Detroit

MANAGING COUPLE for 30 unit apartment in Northwest Detroit, Fenkell near Greenfield. Retirees preferred. Call after 2 p.m. 533-4600

### 161 Male or Female Help Wanted

### MICHIGAN NATIONAL BANK

PROOF RECONCILIATION CLERKS

with

ADDING MACHINE EXPERIENCE

Night Shift—Southfield Area

For Appointment Call

Noreen Raymond

345-6556

Omni Spectra, Inc.

24600 Hallwood Court Farmington, Mich. 48024

An Equal Opportunity Employer

### 161 Male or Female Help Wanted

COOK wanted, experienced and efficient. Apply Thurs. Restaurant, 33071 Plymouth Rd., or call Personnel Manager after 2 p.m. 261-8990

### FIRE & CASUALTY ADJUSTER

We have an immediate opening for an adjuster with minimum of 3 years experience.

Our benefits are outstanding and there is opportunity to grow with our progressive company. Salary open.

Call Gene Maloney at 313-352-7000

### CITIZENS MUTUAL INSURANCE CO.

26500 Northwestern Hwy. Southfield, Michigan 48075

### PERSONNEL Counselor, will train mature person in all phases. 274-7250

### PART TIME HELP INDUSTRIAL CAFETERIA

8:30 A.M.-3 P.M. Southfield - 10 1/2 Mile Area Call Chester at 352-7918

### PROBATION OFFICER

B.S. in Behavioral field, counseling experience desired. Submit resume to 46th District Court, Suite 510, 24901 Northwestern Hwy., Southfield, Mich. 48075.

### NEEDED Operators in PLYMOUTH HIGH FASHION SALON

2 hair stylists, one manicurist, one shampoo girl, one part time receptionist.

453-7199 or 453-4486

### DISHWASHER

Union, insurance, benefits

### CANOPY

Brighton 229-6013

### BEAUTICIANS WANTED, high earnings, potential unlimited. Blue Cross available, salary plus commission. Call 456-3100

### BAR MAIDS

DAY and EVENING COCKTAIL WAITRESS COOKS EVENING SHIFT EXPERIENCE Livonia Supper Club 261-3994

### OFFICE manager, small sales office, varied duties, salary \$125-\$150. Excellent fringe benefits. Southfield office. 559-0004

### COOK HOUSEKEEPERS

Call 8-4 p.m. EASTLAWN CONVALESCENT CENTER NORTHVILLE 439-0011

HELP NEEDED TO CARE for elderly invalid father Monday through Friday. Days. Garden City. 522-7828

### COOK WANTED

Night work HUCK'S BAVARIAN VILLAGE 27331 Five Mile, Redford 535-3200

### BARTENDER

Full time, experienced only, apply in person, Wagon Wheel Lounge, 212 S. Main, Northville

### AIRPORT SECURITY POSITIONS

Applications are invited for Airport Security Officer work at the Detroit Metropolitan Wayne County Airport. Current salary, \$11,341-\$12,141 per year. Effective July 1, 1973 salary \$11,948-\$13,048 per year. Qualifications: Citizenship, Wayne County residence, between 21 and 41 years old, not less than 5 ft. 8 in. height without shoes for men, not less than 5 ft. 4 in. in height without shoes for women, must have graduated from high school and completed two years of college credits, meet required medical standards, qualify for a permit to carry firearms and possess a valid Michigan Drivers License. Application forms may be secured by calling 962-5700, ext. 385 or by visiting the office of the Board of Wayne County Road Commissioners, 415 Clifford, Detroit, Michigan.

### LATHE HAND

A electronic manufacturing company has an immediate opening in its manufacturing department for a lathe hand. Applicant must be able to set up and operate a Hardinge Chucker, read blueprints and work with tolerances of less than .001.

Minimum of 1 to 3 years experience required. Apply in person 8:30 thru 4 p.m. or call 477-1234 ext. 212.

### Omni Spectra, Inc.

24600 Hallwood Court Farmington, Mich. 48024

An Equal Opportunity Employer

### 163 Male or Female—Sales

BUILD business in your own neighborhood. Exceptional opportunity for growing income with fast repeat customer service. Meet others who have done it. Phone Thursday only 7-9 p.m. 455-4756

### BRIGHTON—HOWELL LIMITED OPENINGS for Sales Associates! Howard T. Keating Company—Realtors, serving the suburbs with 50 years of Realty Service, has immediate openings for experienced sales associates. New Office: 2418 E. Grand River, Howell, Michigan. For information contact Mrs. Laverne Eady, 1-517-546-7500

### WORK for the BEST SELLING THE BEST

Westdale Co., one of the nation's leading Real Estate Brokers has recently joined I.T.T. Corp. in marketing the newest large development in Florida, Palm Coast.

Under the aggressive leadership of Westdale Co. we are building a strong sales force. We can offer you all of the advantages of the I.T.T. Community Development Corp. plus our proven leadership.

The Westdale Co. has developed a new marketing concept putting local sales on a professional basis. We will train you and assist in getting your license if necessary.

Get in on the ground floor of this unusual opportunity to sell the best that the booming state of Florida has to offer.

For further information call Gil Warnecke (313) 476-9300 or 425-8925 or write WESTDALE CO. REALTORS 21023 Farmington Rd. Farmington, Mich. 48024

### Prestige Career

In Real Estate Brokerage, if selected you'll be taught the most advanced and successful sales methods by one of the largest Realtors in the nation. Some sales experience preferred but not required. This training will enable you to become a successful professional Real Estate Associate with outstanding earning potential. For interview call Harry H. Jones, 477-6302, after 6 p.m. 477-1666.

### WESTDALE CO. REALTORS

21023 FARMINGTON RD. FARMINGTON, MICH. 48024

### SALESMEN

Full and part time. Liberal company benefits. Apply in person. 15309 Rensselaer, Livonia. GA 1-1845

### RELIABLE Mother wishes to babysit infant or toddler. Cherry Hill-Venoy area. 427-4582

### DRESSMAKING. Good experience, all kinds dresses and alterations. Reasonable, quality service. 19369 Rensselaer, Livonia. 538-8462

### HELP ME utilize my education either full or part time. B.S. degree in Police Administration — delinquency and prevention. Please write to Box 138 c/o Observer Newspapers, 312 S. Schoolcraft, Livonia 48150.

### 163 Male or Female—Sales

BUILD business in your own neighborhood. Exceptional opportunity for growing income with fast repeat customer service. Meet others who have done it. Phone Thursday only 7-9 p.m. 455-4756

### BRIGHTON—HOWELL LIMITED OPENINGS for Sales Associates! Howard T. Keating Company—Realtors, serving the suburbs with 50 years of Realty Service, has immediate openings for experienced sales associates. New Office: 2418 E. Grand River, Howell, Michigan. For information contact Mrs. Laverne Eady, 1-517-546-7500

### WORK for the BEST SELLING THE BEST

Westdale Co., one of the nation's leading Real Estate Brokers has recently joined I.T.T. Corp. in marketing the newest large development in Florida, Palm Coast.

Under the aggressive leadership of Westdale Co. we are building a strong sales force. We can offer you all of the advantages of the I.T.T. Community Development Corp. plus our proven leadership.

The Westdale Co. has developed a new marketing concept putting local sales on a professional basis. We will train you and assist in getting your license if necessary.

Get in on the ground floor of this unusual opportunity to sell the best that the booming state of Florida has to offer.

For further information call Gil Warnecke (313) 476-9300 or 425-8925 or write WESTDALE CO. REALTORS 21023 Farmington Rd. Farmington, Mich. 48024

Prestige Career

In Real Estate Brokerage, if selected you'll be taught the most advanced and successful sales methods by one of the largest Realtors in the nation. Some sales experience preferred but not required. This training will enable you to become a successful professional Real Estate Associate with outstanding earning potential. For interview call Harry H. Jones, 477-6302, after 6 p.m. 477-1666.

### WESTDALE CO. REALTORS

21023 FARMINGTON RD. FARMINGTON, MICH. 48024

### SALESMEN

Full and part time. Liberal company benefits. Apply in person. 15309 Rensselaer, Livonia. GA 1-1845

RELIABLE Mother wishes to babysit infant or toddler. Cherry Hill-Venoy area. 427-4582

DRESSMAKING. Good experience, all kinds dresses and alterations. Reasonable, quality service. 19369 Rensselaer, Livonia. 538-8462

HELP ME utilize my education either full or part time. B.S. degree in Police Administration — delinquency and prevention. Please write to Box 138 c/o Observer Newspapers, 312 S. Schoolcraft, Livonia 48150.

### 168 Education and Instruction

TUTORING, Remediation, supplemental or children with special needs. My home. Call after 7 p.m. 534-1702

### PIANO LESSONS by University trained musician. Children or adults. Plymouth-Livonia area. 453-2195

PIANO experienced has few openings, your home or mine. Southfield, Bloomfield Hills area. 356-0438

READING Reading improvement for young students with poor reading skill. My method of teaching reading is creative and extremely effective. Free diagnosis and application of method before enrolling. Call after 4 p.m. 261-5495

PROFESSIONAL Accordion instructor, lessons your home, beginners, advanced, adult. Loaners available. Mr. Arrol. 533-4788

SUMMER HELP. 6 to 8 year olds. Reading, phonics, \$2.50 lesson, 3 lessons, \$10. KX 8-3055

MAKE your reservation now for summer. Piano and guitar for 5 years. 474-5647

GUITAR INSTRUCTION By Paul Warren

POPULAR studio guitars. Specializing in Rock and Roll and Blues, and Lead Guitar Licks. Appointment only.

ANDERSON MUSIC CO. 637 S. Main, Plymouth 453-2900

CLARINET lessons by University of Michigan student. \$2 per half hour lesson. Weekdays in my home. 5374 Warner, Farmington, Call Mary Miller. 478-0855

QUALIFIED Piano Teacher. Children, adults. Classical, popular. Call days till 2:30 p.m. or after 8:45 p.m. GA 1-5572

MODERN SCHOOL OF Driving, teens, 15-18 registering now. Summer sessions. Private adult lessons available. 535-7660

ENROLL NOW for Career on Keychain. Individual training. Free placement assistance. Day and evening classes. Livonia Business Machines Institute, 32114 Plymouth Rd. 261-5330

TWO High School grads 18 years old. Own transportation. Very dependable. Factory work. KX 4-1235

EXPERIENCED Child Care in my licensed Garden City home. 422-6871

NURSE Companion, experienced young woman, excellent references. Home or hospital. Own transportation. 491-8956

MATURE LADY will baby sit in Livonia-Westland-Garden City, or Redford Twp. area. GA 1-1845

RELIABLE Mother wishes to babysit infant or toddler. Cherry Hill-Venoy area. 427-4582

DRESSMAKING. Good experience, all kinds dresses and alterations. Reasonable, quality service. 19369 Rensselaer, Livonia. 538-8462

HELP ME utilize my education either full or part time. B.S. degree in Police Administration — delinquency and prevention. Please write to Box 138 c/o Observer Newspapers, 312 S. Schoolcraft, Livonia 48150.

### 168 Education and Instruction

TUTORING, Remediation, supplemental or children with special needs. My home. Call after 7 p.m. 534-1702

PIANO LESSONS by University trained musician. Children or adults. Plymouth-Livonia area. 453-2195

PIANO experienced has few openings, your home or mine. Southfield, Bloomfield Hills area. 356-0438

READING Reading improvement for young students with poor reading skill. My method of teaching reading is creative and extremely effective. Free diagnosis and application of method before enrolling. Call after 4 p.m. 261-5495

### PRO







## 213 Misc. For Sale

**REDFORD**  
**TOPSOIL**  
**CONTRACTORS**  
Loading at Joy and Hatt  
Wholesale & Retail  
Shredded and Screened  
We Deliver KE 3-31  
**GARAGE DOOR OPENING**  
550-5234  
MAKES VACUUMS. All types  
used, \$6 and up. Livonia  
Co., Inc. 32115 Plymouth  
Livonia, MI

**SPRINKLER**  
Quality Flowering S  
many varieties, man  
some Evergreens.  
39940 Grand River, I  
Bet. Haggerty & Seely  
\$\$\$ Save 30% - 40%  
• 3 Track Auto Tape Pl  
• AM/TM Stereo Auto R  
• 3 Track Tape Cartridge  
From \$1.98  
• Custom Installation

**STEREORAMA**  
806 South Main Street  
Plymouth, Michigan  
453-7020  
SWIMMING POOL, 12x25  
used, \$799. Lawn Boy  
equipment included, \$  
Viscount Pool, 34750 Fiv  
Road, Livonia, MI 2

**POWDER MOWERS** new  
used, Toro, Lawn Boy  
Black & Decker. Offered  
Hardware, 29150 Five M  
Middlebelt, MI GA

**215 Cameras and  
Supplies**  
GRAPHLEX camera, use  
film, and has 3 adapters,  
finder and flash attach  
includes case, \$150 or

**216 Musical Instrum**  
USED Baldwin Acrosonic  
Pianos, priced for quick  
Anderson Music, 637 S.  
Plymouth. 4

**GULBRANSEN, Paragon,**  
el 2114, Leslie speake  
month old, mint con  
\$2,000, after 3:30. 4

**GRASS**  
**RMS**  
soil of Nursery So  
● Landscaping  
● Evergreens  
eeding and Sodding  
**COMMERCIAL**  
and  
**IDENTIAL**  
● Peat ● Fill Dirt  
h Rd.  
n 464-2081



**Roofing**

**J.M.'S ROOFING CO.**  
Free est. Reroofing & Water  
form damage. 538-4444

**J & B Building & Maintenance**  
Roofing, Old & New  
Free est. 474-4441, 476-4441

**Artis Roofing Co.** commercial  
residential. Spec. in hot  
repair & complete re-roo-  
fing estimates 427-4441

**Herald Roofing Co.**  
RESIDENTIAL & COMMERCIAL  
Roofing and Repairs  
Free Est. 100 My Own Work  
+5100 After 5, 676-4441

**A. F. KILGIAN CO.**  
ROOFING, Siding, Gutters  
Installation and Repair  
Free Estimates 468-4441

**Roofing & Insurance**  
Free est. Lic. contractor  
Mail 477-6319, 476-4441

**The Best in Roofing & Siding**  
Satisfaction Guaranteed  
Estimator 531-4441

**Roofing Work Guaranteed**  
Work myself. Lic., insured  
Free Est. 474-4441

**Septic Tanks**

**Septic Repairs-Basement L.I.C.**  
BULLDOZING  
474-6224

**Power Cleaning**

**POWER CLEANING—\$15**  
per foot, 30c each additional  
foot. Of Plumbing repairs  
Free. 557-4441

**Slipcovers**

**Custom Made Furniture**  
Slipcovers, Fabrics available  
for all Home Appt. 538-4441

**Television**

**METS TELEVISION**  
Licensed TV Service in  
Metro. Evening Calls. GA 1-4441

**Tile Work**

**Remediation floors, avg. size**  
labor, best prices on ac-  
c. ceiling. After 3. 425-4441

**Tree Service**

**HORIZON TREE SERVICE**  
Trimming, tree and stump  
removed. Reasonable, licensed  
and insured. Anytime 676-8001, 531-4441

**JESSE'S TREE SERVICE**  
Removal, stump pull, tree  
Yrs. Ext. Free Est. 453-4441

**PETE'S STUMP REMOVAL**  
day service, free est., best  
a.m. or after 5 p.m. 455-4441

**TRIMMING & REMOVAL**  
Reasonable. Free Estimates  
years experience. GA 7-4441

**Tire Washing**

**Washing, Floor and Car**  
cleaning by Husband and Wife  
464-4441

**Water Softening**

**Reynolds Water Softening**  
455-9689

**Window Repairs**

**AL'S Storm Window Service**  
Screen, Trim, Glaze & Seal  
Repair. Safety Glazing Mat-  
3:40 P. 12 M. 547-4441



## 216 Musical Instruments

**SPINET-CONSOLE PIANO**  
WANTED, responsible party to take over spinet piano. Can be seen locally. Write Credit Manager, P.O. Box 276, Shelbyville, Indiana 46175.  
453-1417

**AMPLIFIER**, Peavey Musical, like new, \$600. After 4 p.m. 453-1408

**LOWREY ORGAN**, Holiday deluxe, percussion, twin speakers, full double keyboard, bench, excellent condition. 453-4444

**KIMBALL**, Spinet organ, Italian Provincial, built in Leslie speakers. Excellent condition, make offer. 476-8911

## BAND INSTRUMENTS

All band instruments available for rental for summer band program.

## ANDERSON MUSIC CO.

637 South Main, Plymouth 453-2900

ORG. N. Magnavox, 2 keyboard and electric guitar, excellent condition. 538-4444

**THOMPSON**, Bundy, gold, fitted case, excellent condition. Sees electrically practically new, not electric. 474-3008

**SILVERMAN**, 4 piece drum set, best offer. 453-6234

**BABY GRAND PIANO**, excellent condition. 477-2541

## FINE PIANOS

Magnificent Schimmel and Mason & Hamlin grand pianos! Beautiful consoles, consoles and electric player pianos. Now is the time to buy!

## THOMAS & FARFISA ORGANS

Exciting organs that are fun for the whole family.

Musical headquarters for:

MELLOTRON 400

RP SYNTHESIZER

MOOG SATELLITE

AMPEX & SOUND CITY

AMPS

GIBSON & EPIPHONE

GUITARS

ARNOLD WILLIAMS

MUSIC, INC.

5701 Canton Center Rd.

Just north of Ford Rd.

455-1609 453-6564

**AMPLIFIER**, Harmony Reveler, tremolo, foot switch, excellent condition. Console model, \$120. Call after 3 p.m. or week-end. 474-9444

**BALDWIN** upright piano, \$600. 453-1417

## 217 Stereo, Hi-Fi and Tape Decks

**CONSOLE** stereo, Sylvania, Garrard turntable, good. Use once, \$200 or best offer. Call before 6 p.m. 453-5886

**STEREO** console with AM/FM radio. 453-1417

**300 WATT RMS**, perfect condition amplifier, guitar or bass, with case for traveling, \$600. 453-6515

## 218 Sporting Goods

**TG-M HEAD**, Spademan-Bendings, Blaker-Seed, Poles. Use once, \$200 or best offer. Call before 6 p.m. 453-5886

**JORDAN** combination pool and ping pong table and accessories. \$65. 520-1954

**TENT**, 10 x 10, sleeps 6-8. Total along trailer, good. \$100. Plus camping extras. 421-0539

**SAVAGE**, double barrel, 20 gauge, 3 inch Magnum, \$100. 538-9409

**TENT**, 12x12, sleeps 8. Heavy gauge canvas. Canvas. Aluminum frame. \$58. 453-4735

**SEARS** wall tent, 8x16 with floor attached, \$50. 453-5507

## 219 Recreational Vehicles

**DUNE BUGGY** 1962 Chassis. Fan shark body, loaded, best offer, after 5 p.m. 421-2137

**222 Wearing Apparel and Uniforms**

**YELLOW** embroidered formal, pink formal with bridesmaid head piece, each worn once. Reasonable. GA 1-3441

**WEDDING GOWN** and accessories, elegant satin, size 10, \$280. Bridesmaid dress, size 11, \$80. 477-4540

**MOTHER** of the bride dress, elegant tulle, completely lined, worn once. Perfect condition, size 10-12. Very reasonable. 261-2136

**TWO MEN'S SUITS**, top name, like new, late styles, size 41R, accessories match, reasonably. 728-4471

**DINNER JACKET**, grey silk, satin trim, like new. 41-42R, late style accessories, reasonable. 728-4471

**BRIDESMAID** gown, size 8, \$10. Call between 1 p.m. and 5 p.m. Thursday only. 427-4519

## 231 Aquariums

**20 AND 30** gallon aquarium, stand, hood, heaters, Duxford filters, fish, more. 453-1466

**AQUARIUM**, 20 gal. and 10 gal. with stand, hood, heater, pump, filter, gravel, plants and fish. After 5 p.m. 477-0812

**FREE** kittens, 2 males, orange and white, 8 mile-Middlebush. 477-4456

## 232 Household Pets

**BOSTON TERRIER**, male, 10 weeks, shots, AKC, also stud service. 474-1784

**POODLE**, AKC, white female, quiet, affectionate, Collie, AKC, sable male, \$25. Puppy cages. 453-1417

**TOY COLLIE**, 15 months old, female, spayed, all shots, good with kids, AKC, \$100. 454-3311

**AIREDALE** Puppies, female, shot and wormed, no papers, \$20. 456-9824

**GENTLE** ponies, excellent with children, 1 ride and drive Golding. 1 Green broke, \$25. 457-2610

**MIXED** cocker pup, 7 months, male, lovable, housebroken, wormed and puppy shots. 453-6368

**COLLIES** at stud. Excellent pedigree and eye rating. Lovely temperament. Approved females only. 261-3895

**GERMAN SHEPHERD**, female pup, 6 months. Championship stock. Lease or sell. GH 6-1495

**WEIMARANER PUPS**, AKC, 6 weeks old, 3 males. 453-3465

**SIBERIAN HUSKY PUPS**, 7 weeks, wormed. Father AKC champ. After 6 p.m. week days. 729-2058

**FOUR BEAUTIFUL** puppies, Lhasa Apso and Cocker-poo, \$20. 477-6360

**TWO SOLID** black kittens, 7 weeks old, litter trained, healthy. Free to good home. 261-6588

**CAIRN** terrier, male, 5 years, all shots, AKC, excellent with children, \$25. KE 8-1234

**NORWEGIAN ELKHOUND**, registered, shots, male, 261-0182

**FREE** to a good home, German Shepherd mixed Collie, female, 1 1/2 year old. 537-3886

**MIXED PUPPIES**, Beagle-Poodle, \$2. 422-7591

**ST. BERNARD**, AKC, 2 1/2 years, female, show quality, 29 Champions on pedigree, excellent animal for love children. Needs room to roam. \$125. Call 477-0006

**PUPPIES**, 6 weeks, 1/2 Labrador, 1/2 Golden, excellent hunters, retrievers. Free. Days. 532-1013

**LADDER**, 6 month male German Shepherd, excellent, reasonable to good home. 453-0213

**ANGEL** fish, adult pairs, 10, 15 and 20 gallon tanks w/kit equipment. Weekends or after 6 p.m. 453-3818

**ST. BERNARD**, female, 2 years, smooth, AKC registered. Good watch dog. \$50. 456-0246

**COLLIES**, AKC, registered, puppies and grown stock, call evenings. 453-5486

**MALTESE** male puppies, Champion stock. KE 4-1235

**PUPPIES**, free to good home. Mixed breed, medium size, 8 weeks. Lovable, playful. 427-8709

**POODLES**, Toy, Jet black, curly, AKC registered. 7 weeks old. 531-1839

**COLLIE**, 10 months old, spayed, all shots. Wants a good home. Price to be discussed. 474-9287

**ST. BERNARD**, 17 months old male, saddle markings, must sell due to allergies, excellent pet. 477-4777

**KITTENS**, female, black and white, free to good home. Litter trained. 476-2021

## 232 Household Pets

**BOSTON TERRIER**, male, 10 weeks, shots, AKC, also stud service. 474-1784

## 234 Horses, Livestock and Equipment

**QUARTER** horse, bay gelding, 7 years old, \$350. 457-3943

**PINTO** gelding, 8 years old, Gelding but spirited, \$250, tack included. 456-5074

**CRYSTAL VALLEY FARM**, Farmington, horses boarded, box stalls. 477-1560

**REGISTERED** 9 year old quarter horse, mare, sorrel, all shots, grade Morgan mare, bay, both good for 4-H. 453-5082

**REGISTERED** quarter horse, gentle western pleasure horse. Ready for show ring. 457-4501

## 241 Vehicle and Boat Storage

**TRAILER**

**BOAT STORAGE**

Reserved spaces, fenced, lighted, 33375 Glendale near Farmington Rd.

LIVONIA 261-5600

## 242 Insurance, Motor

**MOTORCYCLE INSURANCE**

RIDERS! Insure with agents who ride. Excellent coverage at prices you can afford. Call Tilly, John or Joe at 454-6181.

**MERRITT INS. AGENCY**, 507 S. MAIN, PLYMOUTH

**AUTOMOBILE OWNERS!** As low as \$24.71 quarterly basis. \$50.000. PUBLIC LIABILITY. PROPERTY DAMAGE. TU 1-2376

**MOTORCYCLE INSURANCE**

as low as \$13

Buys \$50,000 Liability

**R. L. NELSON**

INSURANCE

721-2534

**Motorcycle Insurance**

Choice of Companies

**LOW RATES**

453-0199

## 243 Motorcycles and Mini-Bikes

**KAWASAKI**, 1971, 350 B1G Horn, 3,000 miles. Fork brace and new sprockets. Fair condition. \$525 or best offer. 455-5034

**HARLEY CHOPPER**, 1960, completely chromed, molded frame, extended panic springs. 422-0027

**HONDA**, 1972, SL 175 Trail bike. Excellent condition. 455-9417

**HONDA**, 1972 CB 350, Good condition, 1,000 miles. Call 421-9955

**LIL' INDIAN** mini bike, two, 1971 models, 4 horsepower, full suspension, folding handle bars, excellent condition, \$150 each or both for \$275. 464-2793

**TRIUMPH** Bonneville, 1971, stock, \$1,150. 453-7779

**HONDA**, 1972, CL 350, 2,600 miles. Excellent condition. \$725. 452-1871

**TRIUMPH**, 1967, 650 cc, chromed, semi-custom, good condition, best offer, after 6 p.m. 349-0033

**KAWASAKI**, 1969, 90 cc. Absolute mini condition, extras, must sell, \$215 or best offer. 464-0735

**HONDA** Mini Trail 50, excellent condition, \$170. 591-6491

**HONDA** 50 MINI Trail, runs good, 1970, folding handlebars, new extras, \$150. Call 427-7228

**RUPP** Roadster II, 8 months old, new condition, \$225. 476-5058

**HONDA**, 450, 1967, clean, sharp. 455-2747

**YAMAHA** 350, 1972, RSC, perfect condition, sissy bar, 650 cc. great road bike. 453-0799

**HONDA**, 1968, 350cc, custom. Excellent shape, \$395. After 5 p.m. 476-5308

**TRIUMPH** 1968, excellent condition, must sell, \$800, call after 4:30 p.m. 356-1927

**HONDA** 1971 350, with extras, low mileage, \$775, negotiable, professional man. Before 6 p.m. 356-0992

**4 HP RUTTMAN** mini bike with chrome fenders and car carrier. Excellent condition. 453-2999

**HONDA** 350, 1970, Fairing, saddle bags, over sized tank. Excellent extra, \$600. 453-6641

**WHY BUY A MiniBike?** 1968 Honda 50cc, good condition, \$100. 453-6789

**SUZUKI** 90, set up for dirt, extras, excellent condition, \$425. 2 bike trailer, \$75. 425-2335

**HONDA**, 1972, CL350, Excellent condition, 1,400 miles. \$700. 421-5559

**YAMAHA** 1972, Mini Enduro, 80 cc, good condition, \$250. 422-7238

**HONDA**, 1972, 750 cc. Dark brown, excellent condition. Must sell, \$1,500. 349-7404

**HONDA** 1971, 450 CB, candy apple red, 1,400 miles, excellent condition. 476-7317

**MOTORCYCLE TRAILER**, Excellent condition, 12 ft. long, straps included, \$120. 453-9417

**HONDA**, 1972 1/2, 750 cc, with extras, \$1,400. 523-3328

**MINI BIKES**

**MINI CYCLES**

Helmets \$9.95

Parts and accessories.

**JONIMO, INC.**

27790 Joy Road 422-7952

**TRIUMPH** Bonneville, 1971, Chopped, best offer. 427-8967

**TRIUMPH**, 1972, 650 Tiger, excellent condition, \$1,125. Call after 5 p.m. 522-1708

**SUZUKI**, 1971, 350MX dirt bike, ready to race, \$575. 464-1326

**HONDA** 450, 1972, It's a beauty! Extended front and sissy bar, custom seats, other extras, pipes, lights, luggage. 453-6764

**TRIUMPH**, 1970, 500 cc Tiger, good condition, \$700. 354-5624

**HONDA** 500, 1972, low mileage, immaculate condition, \$1,225. 455-5353

**YAMAHA**, 1972, 500, 5,500 miles. Like new, \$1,175. SE 5-2807

**TRIUMPH** Bonneville, 1970, Excellent condition. Make offer. 831-85

**RUTTMAN** Mini Bike, 4 hp, like new, \$110 or best offer. Boy's 3 speed Schwinn bike, \$25. 523-2794

## 243 Motorcycles and Mini-Bikes

**YAMAHA** 1972, 650, \$1,200. Call before 5 p.m. GL 3-8154

**TRIUMPH**, 1968, Extended. Many extras. Must sell. 476-8317

**HONDA**, 1971 50 CC mini trail. Good condition. \$200. 453-1276

**4 HP Mini-bike**, 955. 5 HP 2 speed mini-bike, \$140. Honda 80, 900. 451-3092

**HONDA**, 1973, 450, 1,000 miles, excellent condition, 2 helmets, best offer. 453-4894

**KAWASAKI**, 1971, 350 cc trail bike, excellent condition. Call 474-0363

**TRIUMPH**, 1970, 650. Extras. Very clean, best offer. 261-1458

**HONDA**, 1972, 450 CB, Mini condition. Must sell. 474-1183

**Royal Enfield**, 1970 1/2, 750 cc, blue custom fast and sharp, must make offer, ask for Jason 522-2900.

**SUZUKI**, 1972 Trailhopper, 80 CC, low mileage. Excellent condition. 522-7098

**HONDA**, 750, front end complete, tire, wheel, disc brake, forks and handlebars, \$100. Triumph 650 front end, \$65. 261-5391

**KAWASAKI**, 1967 Samurai 250 SS, needs a little work. 474-0679

**MINIBIKE**, Briggs & Stratton 5 1/2 hp motor, excellent condition. 453-7786

## SUZUKI MOTORCYCLES

Hurry, quantity limited

Complete line 1973 Models

**MOORE'S MOTOR SPORT, INC.**

21001 Pontiac Trail at Mile South Lyon 457-2688

**TERRA-CAT** Trail Bike, 5 hp engine, \$200. Evenings 728-5903

**YAMAHA**, 1972 500 DT-2 enduro. Excellent condition. Low mileage. Best offer. 349-0037

**SUZUKI**, 1969 TS 350 Dirt bike, \$350. Honda, 1970 CT 70, \$225. 453-1411

**SUZUKI**, 1972 50 Gauchio. Good condition. Rear knobby, \$200. 477-1939

**SUZUKI**, 1970 Blue Titan 500, originally 1972 Model. Excellent condition, windshield, racks, new chains. 474-8252, 323-2656

**YAMAHA**, 1973 TX 750, 313 miles, new. 343-4789

## 244 Campers and Motorhomes

**LTD**

**NEW 1973**

**Sportsmobile-Travco</**



250 Autos For Sale

PONTIAC, 1971 Catalina Brougham, Air, FM, radios and more. \$3,500. 1969 Chevy wagon, V-8, automatic, disc, \$250. Owner. 455-4368

CADILLAC, 1968, Coupe de Ville. Excellent transportation. \$450. 474-0808

FIREBIRD, 1968, 350, 4 speed, power steering, vinyl top, new brakes and tires. 457-0875

1970 VW

Bug, \$1,295

Livonia Volkswagen

34501 Plymouth Road, Livonia 425-5487

PONTIAC, 1970, LeMans Sport

350 automatic, low mileage, power steering, power brakes, \$1,750. 261-8544

T-BIRD, 1970, 2 door, sport roof

solid black, air, full power, excellent condition, low mileage. \$2,700. 261-6331

OLDS 1968, Dynamic 88, air

cond, \$1,000. 454-3772

1973 OLDSMOBILE

Delta Royale Coupe, power air, FM, vinyl top, 3,000 miles. \$3,995.

GLASSMAN OLDS

TEL-TWELVE MALL 354-3300

MERCURY, 1970, Montego, 352

engine, AM-FM stereo radio, power steering, brakes, excellent condition, \$1,400. 457-8109

PLYMOUTH, 1971, Fury, station

wagon, 6 seat, air conditioning, 353 engine, power brakes, power steering, radio. Low mileage. \$2,450. 476-6783

MUSTANG, 1969, Mach 1, FM

stereo tape deck, 351-3 speed, air, \$1,300. Anytime weekdays after 6 p.m. 474-7774

BUICK, 1972, LeSabre custom

4 door hardtop, 9,000 miles, air conditioned, power steering, brakes, windows, seats, vinyl top, \$2,500. 476-4444

1970 Plymouth Newport 2

door hardtop. We have 3 lovely cars, two have factory air, as low as \$1,395.

COLONY

111 Ann Arbor Road, Plymouth 453-2255

FORD, 1970, Country Sedan

wagon, 351, V-8. Power steering, power brakes, air, new tires, brakes, air compressor shod. \$1,500. 455-8337

CHEVY, 1964, Biscayne, 2 door

6 cylinder, power steering, brakes, radio. Excellent condition. \$400. 425-4967

BARRACUDA, 1967, convertible

Automatic, power steering, owner. Excellent condition. \$750. 425-4555

1972 Ford Gran Torino, 2

door hardtop, radio, heater, automatic. Priced to sell at \$2,095.

ROGER PECK

CHEVROLET 30250 Grand River 474-0500 FARMINGTON

18 Years Or Older

We can help you establish your credit in a brand new or used automobile. All makes and models from \$195 to \$3295. Low down payment, easy terms. Call Mr. James 474-6750, extension 64. Dealer.

GAS SAVER special. Pinto 1973,

2,000 cc. 4 speed, deluxe interior, radio and more. \$1,699, call after 6. 455-0234

BUICK 1968 LeSabre, 4 door,

all power, radio, air. 7 tires and wheels. All condition. \$2,255. Call after 6. GR 4-0299

GRAND PRIX 1971, clean and

loaded. Must be seen. \$2,500. 421-1315. After 6. 425-5306

OLDS 1971 luxury 98, factory

air, loaded, like new. \$2,850. Must call. Private. 274-0913

Pontiac, 1970, Executive, 9

passenger wagon, factory air, automatic, power steering and brakes, radio, white sidewalls, wheel covers, tinted glass and luggage carrier. A dark gold with a saddle vinyl interior. All ready for your summer vacation. Only \$2,195.

✓ MARK

CHEVROLET 33200 MICHIGAN 722-9147

CAMARO 1972, 7,800 miles,

silver, 307, V-8. Excellent condition. 457-3168

OLDS 1970, 98, 2 door hardtop

vinyl roof, excellent condition, loaded, air. \$2,250. 457-3722

CADILLAC 1969 sedan de Ville,

gold, white vinyl top, new tires, full power, cruise control, stereo, air. \$2,495. 425-5288

1970 PLYMOUTH FURY, auto-

matic, V-8, power steering, factory air, in excellent condition in and out. This is a sensational value at only \$1,395.

Town & Country

DODGE 31015 Grand River & 9 Mile 474-6750

PONTIAC 1971, Gran Prix, 2

door hardtop, full power, factory air, sharp, full price \$3,295. Ask for Jack Myers, Northland Ford, Greenfield at 10 Mile. 548-0800

MERCURY, 1970, Cyclone GT

429 automatic, power, buckets, console, one owner, low miles, excellent condition. Avis Ford, Tel-Twelve. 354-3100

COON BROS.

'LOT NO 2' BOYS SAY

Before you buy a 4 cylinder compact, come in and drive our 6 cylinder 1973 Grem-lin!

SALES AND SERVICE OPEN EVERY NIGHT UNTIL 9 P.M.—SALES NOW OPEN SAT. 9 TO 6

COON BROS., INC. 255-2700

ASK FOR LOT NO. 2

250 Autos For Sale

CONTINENTAL, 1971, 2 door, low mileage, superb condition. One of a kind. \$4,480. 427-8308 and 582-6008

1971 Torino, two door hardtop, power steering, automatic transmission, vinyl roof, 18,000 miles. One year warranty. \$1,795.

DAMERON

CHRYSLER-PLYMOUTH 23901 GRAND RIVER AT MIDDLEBELT 476-7900 KE 1-8200 FARMINGTON

REBEL, 1968, 2 door hardtop,

1 owner, all power, air, excellent condition. Reasonable. After 3:30 weekdays. 535-0578

MERCURY, 1965, 2 door hard-

top, \$1,125. 427-8532

INTERNATIONAL

BUICK-OPEL HAROLD DIETRICH Corner Michigan Avenue and Wayne Road LEASING ALSO AVAILABLE 729-2000

CHARGER, 1970, adult owned,

new brakes, exhaust, tires, power steering, brakes, air. \$1,900. Brown with vinyl top. 455-8368

PONTIAC, 1969, Bonneville, 4

door hardtop, power brakes, steering and windows \$780. 476-7626

TORINO 1970, GT, loaded,

power steering, power brakes, back bucket seats, factory air, AM-FM stereo, all tinted glass, new tires. 32,000 miles, excellent condition. Call after 12 on Saturday. 477-2922

TOP DOLLARS

All Makes and Models FOR USED CARS You'll Be Glad You Called TEL-TWELVE DODGE 24625 W. 12 Mile at Telegraph 354-6600

OLDSDMOBILE 1967, 432, 350

engine. Needs repair. AM-FM radio. Best offer. Brian 722-474

CHEVROLET, 1969 Impala Cus-

tom. Excellent condition. AM-FM, must sell. Call after 5 p.m. 326-5809

1972 Dodge D-100

1970 Barracuda two door hardtop, 4 speed transmission, bucket seats, vinyl roof, \$1,595

DAMERON

CHRYSLER-PLYMOUTH 20301 GRAND RIVER AT MIDDLEBELT 476-7900 KE 18200 FARMINGTON

MUSTANG Buyers. We have

the largest selection in Michigan. Avis Ford, Tel-Twelve. 354-3100

N.S.U. 1971, 1200 sedan, like

new. 33 to 40 miles per gallon. Must sell. Call after 5 p.m. 937-0732

NEW DATSUNS

• ALL MODELS • LARGE STOCK

O'Hara Datsun

34955 Plymouth Rd. at Wayne Rd. 261-6362

FALCON 1966, 189 engine, less

than 60,000 miles, call after 6 p.m. 261-6362

FORD, 1968, Country Squire, 10

passenger, automatic, power, radio, low mileage, good condition. \$975. 476-8094

TRY A SPECIALIST

We specialize in good, USED CARS. Excellent transportation. Trades accepted.

USED CAR CORRAL

30121 Ford Road Garden City 261-3551

I have moved to this

Progressive Chevy Dealer on the Westside. Stop in... Let's get acquainted!

Carl Pulford

LOU La Riche Chevrolet

40875 PLYMOUTH ROAD (Across from Burroughs) PHONE 453-4600

FREE

25 FREE LOTTERY TICKETS with the purchase of any new VW or used car. Offer ends Monday, June 11th. Open Thursday Evenings, All Day Saturday

Livonia Volkswagen

34501 Plymouth Road, Livonia 425-5487

BUICK, 1964, Classic Riviera.

Runs good. Does need some repairs. \$250. 464-0771

CHEVELLE, 1970, Malibu. Power

steering, brakes, 307. Good condition. \$150. 425-0133

OPEL GT, 1973, red, black trim,

low miles, factory warranty. Avis Ford, Tel-Twelve. 354-3100

MUSTANG, 1969, 6 cylinder,

scope, racing mirrors, extra Utes, chrome reverse wheels. Good condition. \$975. 349-6506

YOU

can make Mark Chevrolet your one-stop used car shopping. We have the largest selection of used cars on the west side of Detroit, over \$300,000 worth of used cars on inventory at all times. Won't you.

✓ MARK

CHEVROLET 33200 MICHIGAN 722-9147

PONTIAC 1970 Catalina hard-

top, factory air, like new. \$1,200. Private. Must sell. 274-0913

MERCURY 1972 Monterey four

door, power steering, power brakes, air conditioned, low mileage owner. 538-1836

250 Autos For Sale

1971 VW Bug, \$1,585

Livonia Volkswagen

34501 Plymouth Road, Livonia 425-5487

CHRYSLER, 1967 Newport, 1

owner, all power, air, excellent condition. Reasonable. After 3:30 weekdays. 535-0578

MERCURY, 1965, 2 door hard-

top, \$1,125. 427-8532

INTERNATIONAL

BUICK-OPEL HAROLD DIETRICH Corner Michigan Avenue and Wayne Road LEASING ALSO AVAILABLE 729-2000

CHARGER, 1970, adult owned,

new brakes, exhaust, tires, power steering, brakes, air. \$1,900. Brown with vinyl top. 455-8368

PONTIAC, 1969, Bonneville, 4

door hardtop, power brakes, steering and windows \$780. 476-7626

TORINO 1970, GT, loaded,

power steering, power brakes, back bucket seats, factory air, AM-FM stereo, all tinted glass, new tires. 32,000 miles, excellent condition. Call after 12 on Saturday. 477-2922

TOP DOLLARS

All Makes and Models FOR USED CARS You'll Be Glad You Called TEL-TWELVE DODGE 24625 W. 12 Mile at Telegraph 354-6600

OLDSDMOBILE 1967, 432, 350

engine. Needs repair. AM-FM radio. Best offer. Brian 722-474

CHEVROLET, 1969 Impala Cus-

tom. Excellent condition. AM-FM, must sell. Call after 5 p.m. 326-5809

1972 Dodge D-100

1970 Barracuda two door hardtop, 4 speed transmission, bucket seats, vinyl roof, \$1,595

DAMERON

CHRYSLER-PLYMOUTH 20301 GRAND RIVER AT MIDDLEBELT 476-7900 KE 18200 FARMINGTON

MUSTANG Buyers. We have

the largest selection in Michigan. Avis Ford, Tel-Twelve. 354-3100

N.S.U. 1971, 1200 sedan, like

new. 33 to 40 miles per gallon. Must sell. Call after 5 p.m. 937-0732

NEW DATSUNS

• ALL MODELS • LARGE STOCK

O'Hara Datsun

34955 Plymouth Rd. at Wayne Rd. 261-6362

FALCON 1966, 189 engine, less

than 60,000 miles, call after 6 p.m. 261-6362

FORD, 1968, Country Squire, 10

passenger, automatic, power, radio, low mileage, good condition. \$975. 476-8094

TRY A SPECIALIST

We specialize in good, USED CARS. Excellent transportation. Trades accepted.

USED CAR CORRAL

30121 Ford Road Garden City 261-3551

I have moved to this

Progressive Chevy Dealer on the Westside. Stop in... Let's get acquainted!

Carl Pulford

LOU La Riche Chevrolet

40875 PLYMOUTH ROAD (Across from Burroughs) PHONE 453-4600

FREE

25 FREE LOTTERY TICKETS with the purchase of any new VW or used car. Offer ends Monday, June 11th. Open Thursday Evenings, All Day Saturday

Livonia Volkswagen

34501 Plymouth Road, Livonia 425-5487

BUICK, 1964, Classic Riviera.

Runs good. Does need some repairs. \$250. 464-0771

CHEVELLE, 1970, Malibu. Power

steering, brakes, 307. Good condition. \$150. 425-0133

OPEL GT, 1973, red, black trim,

low miles, factory warranty. Avis Ford, Tel-Twelve. 354-3100

MUSTANG, 1969, 6 cylinder,

scope, racing mirrors, extra Utes, chrome reverse wheels. Good condition. \$975. 349-6506

YOU

can make Mark Chevrolet your one-stop used car shopping. We have the largest selection of used cars on the west side of Detroit, over \$300,000 worth of used cars on inventory at all times. Won't you.

✓ MARK

CHEVROLET 33200 MICHIGAN 722-9147

PONTIAC 1970 Catalina hard-

top, factory air, like new. \$1,200. Private. Must sell. 274-0913

MERCURY 1972 Monterey four

door, power steering, power brakes, air conditioned, low mileage owner. 538-1836

250 Autos For Sale

CAMARO, 1968, convertible, \$750. 837-1610

FIATS

The real sport cars, choice of colors, also economical sedans and station wagons.

OVERSEAS

Motors, Inc. 33400 Plymouth Road 427-4840

PINTO, 1971, 2 door, automatic,

AM-FM radio. Call between 6 and 10 p.m. 937-8663

FORD

Custom Wagon, 1972, 500. Air, power brakes and steering, 351 engine, windshield washers, deluxe rack, radio. Good condition. \$2,500. 353-0077 or 626-1598

1972 BUICK

Riviera, full power, stereo, air, chrome wheels, like new. \$4,395.

GLASSMAN OLDS

TEL-TWELVE MALL 354-3300

GRAN TORINO, 1972, Sport,

red, 351 engine, air conditioned, low mileage. Good condition. 326-1802

OPEL, 1969, station wagon,

automatic, new tires, A-1 condition. \$1,050. KE 6-5330

1971 BUICK SKYLARK

\$2,487

Two door hardtop, air conditioning, power steering, power brakes, automatic, AM-FM, vinyl top.

1971 BUICK ELECTRA

LIMITED \$3,375

Four door hardtop, air, full power, vinyl top.

ARMSTRONG

BUICK 17500 Grand River BR 2-2550

CHEVY 1971, 6 automatic,

power steering, no rust, total low mileage. \$675. Tyne Sales. 455-5566



### 250 Autos For Sale

**CHEVROLET**, 1970, Impala custom, 350, turbo transmission, power steering, brakes, radio, air, many extras, sharp, \$1,750. 425-5727

**CHEVY**, 1968 station wagon, automatic, power steering, good condition. \$800 or best offer. 522-8885

**FAIRLANE**, 1968, 500 Fastback, 24,000 miles, new tires and brakes, good condition. \$1,000. 453-1539

**FAIRLANE**, 1964, 500, 4 door, 40,000 miles, clean. Best offer over \$155. After 4 p.m. 421-6072

**PINTO** 1972, \$1550 or best offer. After 4 p.m. 522-1157

1971 Plymouth Gran coupe, 368, V-8, automatic, power steering, power brakes, vinyl top, factory air, like new. \$2,395.

### COLONY

111 - 30 Arbor Road, Plymouth 453-2255

**MERCURY**, 1964, Comet, power steering, \$1,175. 453-4544

**BUICK**, 1967, Wildcat convertible, power brakes, power steering, radio, good body, new tires, \$800. 421-9172

**MAKE** offer, 1948 Dodge, 1959 Edsel, 1962 Corvair. 437-2610

**FORD**, 1972, Grand Torino Sport, red, white interior, magenta and tires, 15,000 miles. 453-5453

### SAVE

**CAPRICE**, 1969, Sport Coupe, top of the line in distinctive Aral Green, dark green vinyl top and interior, tinted glass all around, V-8, automatic transmission, power steering and brakes, summertime priced \$1,377.

### LaRICHE

**Chevrolet**  
40875 Plymouth Road  
Plymouth, Michigan  
455-3113

**VOLKSWAGEN**, 1969 engine, 1962 body. Running condition. \$125.

**SAAB**, 1967, V-4 engine, good transportation, \$125 or best offer. 455-5036

**COUNTRY SQUIRE**, 1971, air, extras. Excellent shape. Private. 425-4917

**FORD**, 1968, Clean, perfect running condition. Four new tires. 729-7878

1965 Buick Riviera, factory air, automatic, power steering, brakes and windows, custom bucket seats with a console. A one owner, 51,000 mile car that is an extra special one, only \$850.

### MARK

**CHEVROLET**  
33200 MICHIGAN  
722-9147

**MONTGO**, 1970, MX, sedan, automatic, power steering, power brakes, factory air, FM stereo, excellent condition. \$1,250. 427-0463

**CADILLAC**, 1971 Sedan deVille, full power, air, 35,000 miles, \$4,500. Lloyd Heussner Olds, 33850 Plymouth Road, 261-0900

**FREE**  
25 FREE LOTTERY TICKETS with the purchase of any new VW or used car. Offer ends Monday, June 11th. Open Thursday Evenings, All Day Saturday

### Livonia Volkswagen

34501 Plymouth Road, Livonia 425-5487

**MAVERICK**, 1971, 2 door, automatic shift, very sharp, 1 owner, perfect 2nd car, full price \$1,495. Ask for Al Peters, Northland Ford, Greenfield at 10 Mile. 548-0800

### 250 Autos For Sale

**NOVA SS** 1970, 350 LT-1, 4 speed, power steering, power disc brakes, positraction, air shocks. Clean. 534-5310

**MUSTANG**, 1967, convertible, 30,000 miles on drive train. Headers, Lakewood. Posttrack. \$750 firm. After 5 p.m. 453-2230

### YOU

Can make Mark Chevrolet your one-stop used car shopping. We have the largest selection of used cars on the west side of Detroit. Over \$300,000 worth of used cars on inventory at all times. Won't you

### MARK

**CHEVROLET**  
33200 MICHIGAN  
722-9147

### Town & Country DODGE

31015 Grand River & 9 Mile 474-6750

**GRAN Torino**, 1972 Sport, 351 CID, 2 door hardtop, power steering, brakes, air conditioning, radio, \$2,800, after 5 p.m. 425-9773

**FORD** 1968, LTD wagon, 9 passenger, full power, air conditioning, excellent condition in and out, new tires, trailer hitch and luggage rack. \$1,000. 477-2875

**1973 MAZDA**  
RX3, rotary, 9,700 miles, automatic, AM-FM stereo. SAVE!

**SUNBEAM** Tiger, 1966, excellent running condition, needs some body work. 642-6815

### Livonia Volkswagen

34501 Plymouth Road, Livonia 425-5487

**MARK**  
**CHEVROLET**  
33200 MICHIGAN  
722-9147

**MONTGO**, 1970, MX, sedan, automatic, power steering, power brakes, factory air, FM stereo, excellent condition. \$1,250. 427-0463

**CADILLAC**, 1971 Sedan deVille, full power, air, 35,000 miles, \$4,500. Lloyd Heussner Olds, 33850 Plymouth Road, 261-0900

**FREE**  
25 FREE LOTTERY TICKETS with the purchase of any new VW or used car. Offer ends Monday, June 11th. Open Thursday Evenings, All Day Saturday

### Livonia Volkswagen

34501 Plymouth Road, Livonia 425-5487

**MAVERICK**, 1971, 2 door, automatic shift, very sharp, 1 owner, perfect 2nd car, full price \$1,495. Ask for Al Peters, Northland Ford, Greenfield at 10 Mile. 548-0800

### 250 Autos For Sale

**OPEL**, 1972 GT, Low mileage, 4 speed, rear window defroster. Warranty, \$2,500, or best offer. 427-8924

**FORD**, 1967, Galaxie convertible, power steering, power brakes, automatic, \$500. After 5 p.m. 456-4584

**Opel**, 1969, GT, 4 speed transmission, AM-FM radio, white sidewalls. All red with black bucket seats. Only \$1,595.

### MARK

**CHEVROLET**  
33200 MICHIGAN  
722-9147

**CHEVROLET** 1969, Impala 9 passenger wagon, V-8, clean, \$1,489. Tennyson Chev., 32570 Plymouth Rd., Livonia. 425-6500

**FORD**, 1971, LTD, Country Squire \$1,990 or best offer. 356-3549

**PONTIAC** 1972 Catalina, 4 door, power steering, brakes, automatic, tilt wheel, vinyl roof, \$2,295. 474-7963

**1968 VW**  
Sport Bug, \$895

### Livonia Volkswagen

34501 Plymouth Road, Livonia 425-5487

**CORVAIR** 1965 Monza. Automatic, excellent second car. Good condition. 494-3878

**FORD**, 1969, Automatic 6, garage kept. Clean throughout. Runs well, needs mechanical attention. \$875. Consider older trade. 272-1433

**1972 MONTEGO**  
10,000 actual miles, power steering, power brakes, factory air, radio and heater, like new. \$2,995.

### STAR LINCOLN-MERCURY

12 Mile at Telegraph 354-4919

**CHEVROLET**, 1973, Caprice. Loaded, best offer. Call before 3 p.m. 582-8169

**MUSTANG**, 1972, Mach 1, \$2,940 or best offer. Call for details. KP 1-5333

**OLD** 1967, F88, 2 door, 6 cylinder, automatic, radio, white side walls, good condition, nice second car, \$350. 6351 Beck Rd., Plymouth.

**Monte Carlo**, 1970, automatic, power steering and brakes, radio, white sidewalls, all black with a black vinyl roof and black cloth interior. A real winner, only \$2,350.

### MARK

**CHEVROLET**  
33200 MICHIGAN  
722-9147

### 250 Autos For Sale

**1971 FORD**  
Torino 500, 2 door hardtop, automatic, power, air, sharp, \$2,245.

### Livonia Volkswagen

34501 Plymouth Road, Livonia 425-5487

**DODGE** 1968, Charger, V-8, automatic, factory air, power steering, tinted glass, vinyl top, new tires, one owner. 532-0629

### SAVE

**MAVERICK**, 1970, Grabber, factory air, automatic transmission, power steering and brakes, orange, black accent stripe and interior. Tinted glass all around, low mileage, just a real baby doll.

### LaRICHE

**Chevrolet**  
40875 Plymouth Road  
Plymouth, Michigan  
455-3113

**MAVERICK**, 1972, Sprint, 302, automatic, power steering, A.M. FM 8 track, like new, \$2,195. 455-2048

**CUDA** 1971, 440, 6 pak, 26,000 miles, \$2,195. 422-6663

**1970 HORNET**  
Coupe, power steering, air, low miles, \$1,395.

### GLASSMAN OLDS

TEL-TWELVE MALL 354-3300

**OLD** 1967, F88, 2 door, 6 cylinder, automatic, radio, white side walls, good condition, nice second car, \$350. 6351 Beck Rd., Plymouth.

**Monte Carlo**, 1970, automatic, power steering and brakes, radio, white sidewalls, all black with a black vinyl roof and black cloth interior. A real winner, only \$2,350.

### MARK

**CHEVROLET**  
33200 MICHIGAN  
722-9147

### 250 Autos For Sale

**PONTIAC**, 1966, LeMans, V-8, power steering and brakes. Automatic, clean inside and out, \$300. 465-5034

### 1973 CHEVROLET

Monte Carlo, triple black, AM-FM, 5,000 actual miles. \$4,495.

### STAR LINCOLN-MERCURY

12 Mile at Telegraph 354-4919

**DUSTER**, 1971, V-8, automatic, power steering, power steering, radio, factory air, 1 owner, \$1,995. Metro Chrysler-Plymouth. 422-6700

**FORD**, 1971 LTD Squire 10 station wagon. Every option available. Very good condition, 25,000 actual miles, \$3,250. 522-7079

### YOU

Can make Mark Chevrolet your one-stop used car shopping. We have the largest selection of used cars on the west side of Detroit. Over \$300,000 worth of used cars on inventory at all times. Won't you

### MARK

**CHEVROLET**  
33200 MICHIGAN  
722-9147

**VEGA** 1972, Turbo automatic, radio, 10,000 miles, only \$1,889. Tennyson Chev., 32570 Plymouth Rd., Livonia. 425-6500

**CATALINA**, 1969, 6 automatic, power steering, power brakes, \$625. Tyme Sales. 455-5566

**MUSTANG**, 1966, 6 automatic, power steering, power brakes, low mileage, 275. Tyme Sales. 455-5566

### PUBLIC NOTICE

**OVER STOCKED**  
BELOW LISTED NEW CAR TRADES  
SOLD AT WHOLESALE TO PUBLIC

1971 Opel G.T. \$1,900  
1971 Ford Torino 500, Air \$2,100  
1969 Opel Wagon, Automatic \$900  
1971 Mercury Capri \$1,800  
1969 Ford Fairlane 500 Wagon \$1,200  
1970 Mustang, Stick \$1,700  
1971 Pinto, Automatic \$1,600  
1970 Toyota, Automatic, Air \$1,650  
1972 Chevrolet Monte Carlo, Air, 9,000 Miles \$3,550  
1968 BSA 4 Door, Runs Good \$375  
1970 Pontiac Grand Prix, Air \$2,250  
1973 Mazda, Rotary Engine \$3,325  
1972 Opel Rally, Sharp \$1,975

**OVER 100 OTHER VW's IN STOCK**  
**FREE**  
WITH THE PURCHASE OF ANY USED CAR  
**25**  
Free Lottery Tickets  
Offer Ends Monday, June 11, 9 P.M.  
CALL 425-5487 NOW

### LIVONIA VOLKSWAGEN

34501 Plymouth Rd., Livonia

### 250 Autos For Sale

**OLD** Cutlass 1972, power steering, power brakes, air, vinyl top, low mileage. \$2,295. Tennyson Chev., 32570 Plymouth Rd., Livonia. 425-6500

### MARK

**CHEVROLET**  
33200 MICHIGAN  
722-9147

**NECESSARY** to sell now! 1973 Caprice 2 door hardtop, dark red, with black red interior, black vinyl roof. Car has air conditioning, tinted glass, floor mats, door edge guards, remote mirror, H.D. radiator, rear defroster, \$3,950. Ask for Steve Cote, Dealer. 425-5500

**1972 AMC GREMLIN**. Sharp economical, in excellent condition. Only \$1,795.

### Town & Country DODGE

31015 Grand River & 9 Mile 474-6750

**PLYMOUTH**, 1971, Gran Sport, 2 door hardtop, V-8, automatic, power, full price \$1,495. Ask for John Crillo, Northland Ford, Greenfield at 10 Mile. 548-0800

**COUGAR**, 1972, XR7, factory official car, every option available, low miles, excellent condition. Avis Ford, Tel-Twelve. 354-3100

**VEGA** 1972, Turbo automatic, radio, 10,000 miles, only \$1,889. Tennyson Chev., 32570 Plymouth Rd., Livonia. 425-6500

**CATALINA**, 1969, 6 automatic, power steering, power brakes, \$625. Tyme Sales. 455-5566

**MUSTANG**, 1966, 6 automatic, power steering, power brakes, low mileage, 275. Tyme Sales. 455-5566

**OLD** 1967, F88, 2 door, 6 cylinder, automatic, radio, white side walls, good condition, nice second car, \$350. 6351 Beck Rd., Plymouth.

**Monte Carlo**, 1970, automatic, power steering and brakes, radio, white sidewalls, all black with a black vinyl roof and black cloth interior. A real winner, only \$2,350.

### MARK

**CHEVROLET**  
33200 MICHIGAN  
722-9147

**VEGA** 1972, Turbo automatic, radio, 10,000 miles, only \$1,889. Tennyson Chev., 32570 Plymouth Rd., Livonia. 425-6500

**CATALINA**, 1969, 6 automatic, power steering, power brakes, \$625. Tyme Sales. 455-5566

**MUSTANG**, 1966, 6 automatic, power steering, power brakes, low mileage, 275. Tyme Sales. 455-5566

### 250 Autos For Sale

**Chevrolet**, 1970 Impala, 4 door sedan, V-8, automatic, power steering and brakes, radio, white sidewalls, wheel covers, aqua with a black vinyl roof and cloth interior. An exceptionally well cared for family car. Only \$1,495.

### MARK

**CHEVROLET**  
33200 MICHIGAN  
722-9147

**CHEVROLET** 1973, Kingswood Estate wagon, power steering, power brakes, air conditioning, luggage rack, vacation special. \$3,729. Tennyson Chev., 32570 Plymouth Rd., Livonia. 425-6500

**1972 AMC GREMLIN**. Sharp economical, in excellent condition. Only \$1,795.

### Town & Country DODGE

31015 Grand River & 9 Mile 474-6750

**PLYMOUTH**, 1971, Gran Sport, 2 door hardtop, V-8, automatic, power, full price \$1,495. Ask for John Crillo, Northland Ford, Greenfield at 10 Mile. 548-0800

**COUGAR**, 1972, XR7, factory official car, every option available, low miles, excellent condition. Avis Ford, Tel-Twelve. 354-3100

**VEGA** 1972, Turbo automatic, radio, 10,000 miles, only \$1,889. Tennyson Chev., 32570 Plymouth Rd., Livonia. 425-6500

**CATALINA**, 1969, 6 automatic, power steering, power brakes, \$625. Tyme Sales. 455-5566

**MUSTANG**, 1966, 6 automatic, power steering, power brakes, low mileage, 275. Tyme Sales. 455-5566

**OLD** 1967, F88, 2 door, 6 cylinder, automatic, radio, white side walls, good condition, nice second car, \$350. 6351 Beck Rd., Plymouth.

**Monte Carlo**, 1970, automatic, power steering and brakes, radio, white sidewalls, all black with a black vinyl roof and black cloth interior. A real winner, only \$2,350.

### MARK

**CHEVROLET**  
33200 MICHIGAN  
722-9147

**VEGA** 1972, Turbo automatic, radio, 10,000 miles, only \$1,889. Tennyson Chev., 32570 Plymouth Rd., Livonia. 425-6500

**CATALINA**, 1969, 6 automatic, power steering, power brakes, \$625. Tyme Sales. 455-5566

**MUSTANG**, 1966, 6 automatic, power steering, power brakes, low mileage, 275. Tyme Sales. 455-5566

### 250 Autos For Sale

**FORD**, 1971, company car, custom 500 4 door, air, \$1,050. 722-8884

**VEGA** 1972, \$1550 or best offer. After 4 p.m. 522-1157

### 1973 TORONADOS

Loaded, air, stereo, show-room new, from \$4,995.

### GLASSMAN OLDS

TEL-TWELVE MALL 354-3300

### HINES PARK LINCOLN-MERCURY

Proudly announces the appointment of Mr. Jerry Jorgensen as Lincoln Mercury Sales Manager in their brand new facilities, located at 40601 Ann Arbor Road, at Haggerty (next to Kmart) in Plymouth.

### HINES PARK LINCOLN-MERCURY

40601 Ann Arbor Rd., at Haggerty, Plymouth 453-2424 425-2444

## PAT MULLIGAN'S

DETROIT'S #1 LINCOLN MERCURY DEALER IN SALES SERVICE SATISFACTION

### 1971 COMET

Two door, radio, heater, automatic power steering, whitewall tires. Only \$1595

### 1968 FORD LTD

Two door hardtop, Turquoise with black top and interior, radio, heater, automatic power steering, power brakes new tires. \$995

### 1970 CADILLAC

Coupe de Ville, AM-FM, factory air, full power, 6 way seat, gold with black top and interior. Also one with white top and gold interior. Your choice. \$3295

### 1971 FORD

Custom 500 four door, radio, heater, automatic, power steering, new whitewall tires. Only \$1695

### 1972 LINCOLN

Two door hardtop, ginger with white top, full power factory air. See it now! \$SAVE

### 1971 MARK III

Light green with green leather interior, full power, AM-FM, power locks. Loaded. \$SAVE

### 1972 COUGAR

Red with white interior, radio, heater, automatic, power steering, power brakes, factory air, whitewall tires. \$3195

### 1972 CADILLAC

Coupe de Ville. Full power, factory air, dark green with white vinyl roof. Only \$4995

# MULLIGAN'S

OF GRAND RIVER

20201 GRAND RIVER. (near Evergreen)

KE 2-4004

## WE HAVE THE "LOWEST" PRICES AROUND

## NEW 1973 MUSTANG

2 door hardtop \$2,495

Full Factory Equipment  
\* PLUS SALES TAX

12 Mile at Telegraph 354-4919

# MARK FORD

WE ALSO HANDLE RENT-A-CARS

RENT-A-CAR

## PONTIAC REALLY IS A BIGGER CAR

No. 3L259

**IN STOCK READY TO ROLL—MANY COLORS**

**DON'T BE FOOLED — THIS CAR IS EQUIPPED WITH FOLLOWING:**  
This Price includes Freight and Service Charges

All tinted glass	Turbo-Hydromatic Transmission	Black Vinyl Top
Power Steering	Factory Air Conditioning	Dual Horns
Power Disc Brakes	Black Vinyl Trim	Wheel Covers







### 250 Autos For Sale

**THUNDERBOLT**, 1966, Landau, good condition, new power disc brakes, power steering, power windows, air conditioned, tape deck, \$650. 522-6461

1967 Camaro Convertible, V-8, 4 speed transmission, radio, white sidewalls, Plum in color and condition with a white top and white bucket seats with a console, only \$995.

✓ **MARK**  
CHEVROLET  
33200 MICHIGAN  
722-9147

**MAVERICK** 1970, 300 cu. in., 6 cylinder, automatic, new brakes and tires, 35,000 miles. \$1000. 455-6004

**1971 PONTIAC**  
Firebird, power, mint condition, low miles. \$2,595.

**GLASSMAN OLDS**  
TEL-TWELVE MALL  
354-3300

**CORVAIR**, 1964, convertible, automatic, radio, excellent condition, call after 6. 474-3153

**FREE**  
25 FREE LOTTERY TICKETS with the purchase of any new VW or used car. Offer ends Monday, June 11th. Open Thursday Evenings, All Day Saturday

**Livonia Volkswagen**  
34501 Plymouth Road, Livonia 425-5487

### 250 Autos For Sale

1973 VW BEETLE  
9,000 miles, yellow. Save \$100. 425-5487

**Livonia Volkswagen**  
34501 Plymouth Road, Livonia 425-5487

**FORD**, 1972, Country Squire, 10 passenger, 6,500 miles, air, other extras, \$3,895. 425-7393

**COLONY**  
111 Ann Arbor Rd., Plymouth 453-2255 962-5830

**URGENT**, must sell — 1973 Impala custom coupe, dark blue with blue trim, hydramatic, power steering, power brakes, tinted glass, air conditioning, remote control mirror, wheel covers, radio, white sidewalls, floor mats, \$3,595. Ask for Jack Cane, Dealer. 425-6500

**SAVE**

**NOVA**, 1963, convertible, beautiful turquoise exterior with matching interior, white top. This is one that seeing is believing, only \$666. You could spend triple and not get as good transportation.

**LaRICHE**  
40875 Plymouth Road  
Plymouth, Michigan  
455-3113

### 250 Autos For Sale

**FORD**, 1968, 9 passenger Country Sedan. Full power, excellent condition, \$1,995 or best offer. 453-7908

1972 CAMARO, power, automatic, vinyl roof. A real sharp sport automobile, priced to sell at \$2,895.

**Town & Country DODGE**  
31015 Grand River & 9 Mile  
474-6750

**NECESSARY TO SELL NOW!**—1973 Impala custom coupe, light green, dark green trim, has special landau vinyl roof and paint stripes, hydramatic, power steering, air conditioning, tinted glass, remote control mirror, wheel covers, white sidewalls, radio, \$3,875. Ask for Steve Cole, Dealer. 425-6500

Chevrolet, 1972, Impala custom coupe, factory air, automatic, power steering and brakes. AM-FM radio, white sidewalls, wire wheel covers, tinted glass. Only \$15,000 miles on this new one. Dark green with a black vinyl roof and a black cloth interior, \$2,795.

✓ **MARK**  
CHEVROLET  
33200 MICHIGAN  
722-9147

**MONTE CARLO**, 1970, 350 V-8, automatic transmission, power steering, power disc brakes, radio, factory air conditioning, light blue with black vinyl top, plush blue interior, beautiful car inside and out, \$2,495. 425-6895

**CADILLAC**, 1973. Many extras, must sell. 421-2558

### 250 Autos For Sale

1969 OPEL  
Station Wagon, \$795

**Livonia Volkswagen**  
34501 Plymouth Road, Livonia 425-5487

**CAMARO**, 1970, Rally Sport, 350, 4 speed, AM-FM stereo 8 track, positraction, power steering, \$1,800. 348-4675

**FORD**, 1967 4 door, small V-8, power steering, brakes. Air conditioning, stereo, tape deck, very clean, small damage on front fender \$475. 455-9425

**MONTE CARLO**, 1972, satin silver, black vinyl top and interior, factory fresh air conditioning, tinted glass all around with only 14,000 actual carefully driven miles, reduced to \$3,444.

**LaRICHE**  
Chevrolet  
40875 Plymouth Road  
Plymouth, Michigan  
455-3113

### 250 Autos For Sale

**GRAND PRIX**, 1968, Air, \$1,875. 421-1210

Monte Carlo, 1971, factory air, automatic, power steering and brakes, radio, white sidewalls, wheel covers and tinted glass. White with a black vinyl roof and a black cloth interior. Only 26,000 miles, \$2,850.

✓ **MARK**  
CHEVROLET  
33200 MICHIGAN  
722-9147

**FORD**, 1971 Country Squire, 10 passenger, power steering, power brakes, air, rack, 400 engine, radio, 17,000 miles, \$2,800. 261-7833

**COMET**, 1965, 6, sick. New tires, low mileage, \$125. 421-5857

**BUICK**, 1968, Riviera Grand Sport, full power, air, stereo, vinyl top, many other extras. 427-0336

**1971 PONTIAC**  
LeMans Coupe. Power, air, FM, like new, low miles. \$2,395.

**GLASSMAN OLDS**  
TEL-TWELVE MALL  
354-3300

### 250 Autos For Sale

**FORD**, 1968, Galaxie 500, 2 door hardtop, V-8, automatic, power, sharp, full price \$995. Ask for John Crillo, Northland Ford, Greenfield at 10 Mile. 548-0808

**THUNDERBOLT**, 1972, sun roof, leather interior, stereo, air, excellent condition. Avis Ford, Tel-Twelve. 548-0808

**CAPRICE**, 1972, 4 door Sport Sedan, well loaded, warranty top condition. Asking \$3400 or best offer. 721-6956

**SAVE**

**FAIRLANE**, 1967, 2 door sedan, economy 6 cylinder standard shift, with this car who cares about a gas shortage, and she's showroom new, only \$849.

**LaRICHE**  
40875 Plymouth Road  
Plymouth, Michigan  
455-3113

**IMPERATIVE** to sell — 1973 Impala custom coupe with hydramatic, power steering, power brakes, tinted glass, air conditioning, remote control mirror, wheel covers, white sidewalls, AM-FM radio, bumper guards, blue vinyl roof, the car is white with blue trim, \$3,740. Ask for Leonard Yakubov, Dealer. 425-6500

### 250 Autos For Sale

1971 Duster 2 door hardtop, 6 cylinder, automatic transmission, new tires, ready to go. \$1,495.

**COLONY**  
111 Ann Arbor Road, Plymouth 453-2255

**BARRACUDA**, 1968, 2 door hardtop, small 8, automatic, no money down. Cheap. Time Sales. 455-5966

**FORD**, 1971, 10 passenger station wagon, air, towing package, new tires, \$2,090. GA 5-5808

**FREE**  
25 FREE LOTTERY TICKETS with the purchase of any new VW or used car. Offer ends Monday, June 11th. Open Thursday Evenings, All Day Saturday

**Livonia Volkswagen**  
34501 Plymouth Road, Livonia 425-5487

**PLYMOUTH**, 1970, Fury II. Police 383, power steering, power brakes, \$800. 261-6172

**MACH** I, 1971, 4 speed, power steering, power brakes, low miles, excellent condition. Avis Ford, Tel-Twelve. 354-3100

### 250 Autos For Sale

**OLDSMOBILE**, 1972, 98, luxury sedan, full power, air, AM-FM stereo. After 6 p.m. 477-9471

**CAMARO** 1968, automatic, power steering, power brakes, stereo radio, good condition, \$950. 523-6716

**1972 OLDS 98's**  
4 door hardtop, full power, air, stereo, large selection from \$3,795.

**GLASSMAN OLDS**  
TEL-TWELVE MALL  
354-3300

**FORD**, 1973, Torino Wagon, automatic, V-8, air, power steering, new car warranty, full price \$3,495. Ask for Jack Myers, Northland Ford, Greenfield at 10 Mile. 548-0808

Chevrolet, 1972, Kingswood 9 passenger wagon, factory air, automatic, power steering, brakes and power door locks, radio, white sidewalls, wheel covers, tinted glass, luggage carrier. All red with a black vinyl interior. Only \$3,255.

✓ **MARK**  
CHEVROLET  
33200 MICHIGAN  
722-9147

### 250 Autos For Sale

1972 CAMARO  
Power steering, power brakes, radio, factory air. \$3,095.

**STAR LINCOLN-MERCURY**  
12 Mile at Telegraph  
354-4919

1971 OPEL  
GT. The baby Corvette. 15,000 miles, \$1,895.

**Livonia Volkswagen**  
34501 Plymouth Road, Livonia 425-5487

**BUICK** 1968, Skylark, very good condition, \$495. GR 4-4479

**FIREBIRD** 1967, convertible, many extras, call after 6 p.m. 523-5118

1969 BUICK ELECTRA with full power, factory air and vinyl roof. This luxury beauty a real steal at only \$1,695.

**Town & Country DODGE**  
31015 Grand River & 9 Mile  
474-6750

## Don't Gamble

**1971 MERCURY**  
Monterey 2 door hardtop, factory air conditioning, power.  
**\$2,195**

**1969 MERCURY**  
Marquis, 4 door sedan, automatic transmission, power, sharp.  
**\$1,295**

**1970 MERCURY**  
4 door sedan, automatic transmission, power, extra clean.  
**\$1,495**

**1972 MONTEGO MX**  
4 door, factory air conditioning, automatic transmission, power, vinyl top.  
**\$2,695**

**1972 FORD LTD**  
Brougham, 2 door hardtop, factory air, power, vinyl top.  
**\$3,095**

**1971 FORD LTD**  
2 door convertible, automatic transmission, power.  
**\$2,195**

**1972 MARK IV**  
Full power, 20,000 miles, SAVE.  
**\$2,995**

**1972 FORD**  
Torino Wagon, air conditioning, automatic, power.  
**\$2,995**

**125 Brand New Lincolns & Mercurys**

**in Stock for Immediate Delivery**

**HINES PARK**

**LINCOLN MERCURY**

**453-2424**  
**425-2444**

40601 ANN ARBOR RD. AT HAGGERTY



# We're Overloaded...

**600 IN STOCK**  
**530**

- CATALINAS
- LeMANS
- VENTURAS
- GRANDVILLES
- GRAND PRIXs
- GRAND AMs
- GMC TRUCKS
- WAGONS



**1973 CATALINA** 2 door hardtop. Hydramatic, power steering, power brakes, 400 cu. in. engine. Stk. No. 2299 **\$3223**

All standard factory equipment. Stk. No. 1124 **\$2274**

All standard factory equipment. Stk. No. 2241 **\$2563**

**"We'll Talk — You Listen & Save, \$ave" We're Dealing Now!**

**DON'T MAKE THE \$100 MISTAKE**

**RED HOLMAN** **PONTIAC**  
• GMC TRUCK Co.

FORD RD. at WAYNE RD. 5 min. west of Telegraph PA 1-1144

**GAS WAR 25 MILES PER GALLON**

**GAS EXPECTED TO SOAR! \$1.00 PER GALLON?**

## We Challenge All Competition

**NOBODY BUT NOBODY BEATS A LIVONIA VOLKSWAGEN DEAL**

### THE THING



**NOW ACCEPTING ORDERS**



**294<sup>00</sup> DN.**

**64<sup>70</sup> MO.**

10.97 APR. DEFERRED PAY OBTAINED BY MULTIPLYING PAYMENT BY 48, PLUS SALES TAX AND LICENSE

**NEW 1973 V-W BEETLE**

**\$44 DN.**

**\$59 MONTHLY**



10.97 APR. DEFERRED PAY OBTAINED BY MULTIPLYING PAYMENT BY 48, PLUS SALES TAX AND LICENSE

**YOUR CHOIX**

**MAG. WIRE WHEEL COVERS**

**\$25<sup>00</sup>**

OFFER ENDS JUNE 11th

**LIVONIA VOLKSWAGEN EXCLUSIVE**

**Free 5 Year 50,000 Mile Warranty**

**Free V.W. 72 Point diagnostic Test every 6,000 miles for Life**



**"THE VOLKSWAGEN GIANT"**

**LIVONIA VOLKSWAGEN**

**425-5400**

**PLYMOUTH RD. NEAR WAYNE**

**OPEN MON. & THURS. TIL 9 P.M. — ALL DAY SATURDAY**







**CAPTAIN  
MID-DAY SAYS**

**If  
You**

**Don't Know  
Where LEO CALHOUN  
FORD DEALERSHIP Is  
You Probably Paid TOO MUCH!**

**FLY on down to LEO'S &  
LAND YOURSELF A DEAL**



**FORD FULL SIZED WAGONS**  
a family tradition

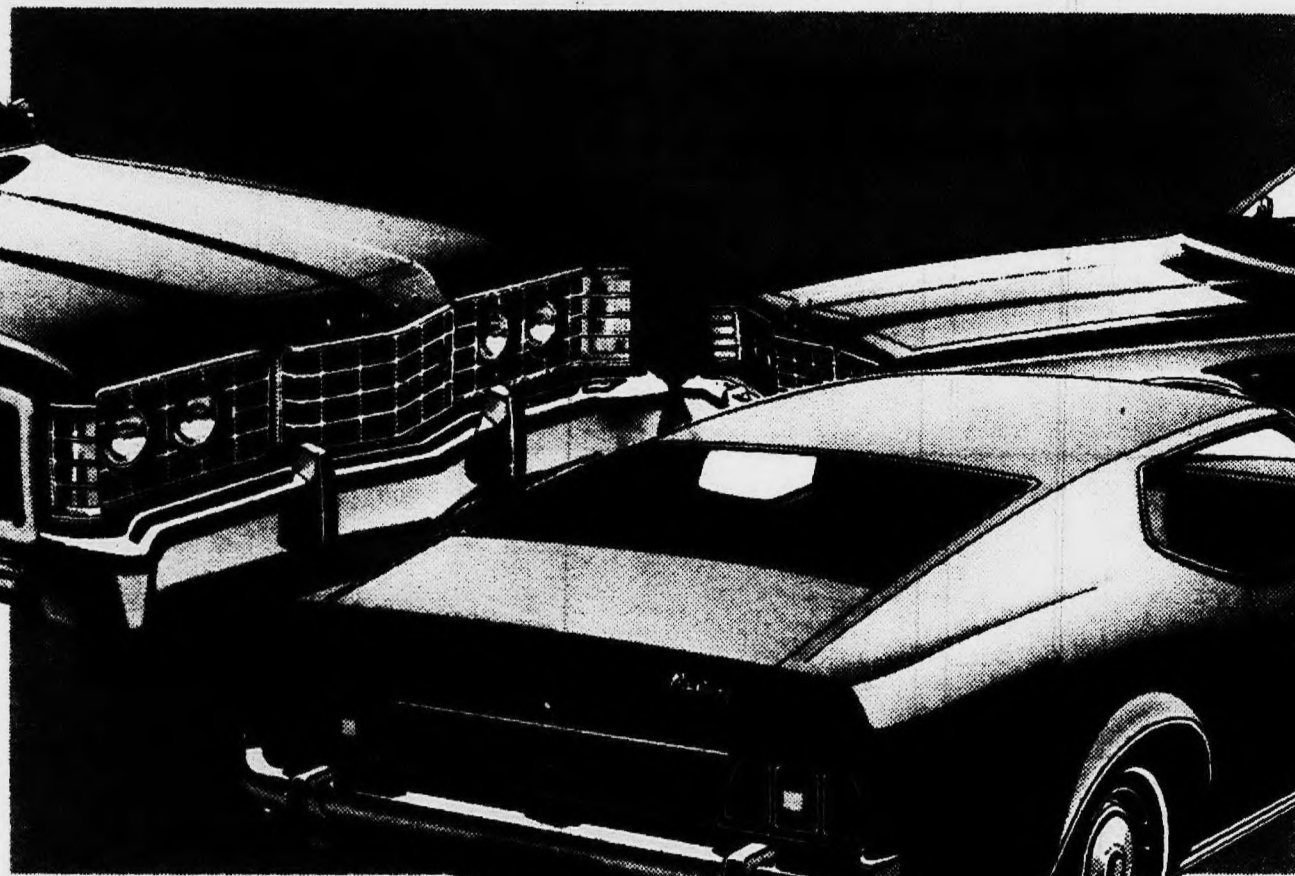

**MUSTANG** for the man on the move.

#### 1972 MERCURY

Montego, MX, 2 door, hardtop, V-8, automatic transmission, radio, heater, whitewalls, power steering, power brakes, vinyl roof, tinted glass, factory conditioning, extra sharp.

**\$2995**

#### 1971 MARK III

2 door hardtop, V-8, automatic transmission, full power, stereo, factory air conditioning, vinyl roof, tinted glass, many more extras, extra sharp.

**\$4695**

#### 1972 PLYMOUTH

Satellite, 2 door hardtop, V-8, automatic transmission, power steering, power brakes, radio, heater, whitewalls, factory air conditioning, vinyl roof.

**\$2595**

#### 1972 FORD

10 passenger Country Sedan, 429, V-8, automatic transmission, power steering and brakes, power windows, power seats, climate control, tilt wheel, cruise control, AM-FM stereo, deluxe vinyl roof, rack, like new.

**\$3695**

#### 1968 MUSTANG

2 door hardtop, V-8, automatic transmission, radio, heater, whitewalls, power steering, power brakes, vinyl roof, exceptionally clean.

**\$1195**

#### 1972 THUNDERBIRD

Landau 2 door hardtop, V-8, automatic transmission, vinyl roof, full factory equipment, 13,000 miles.

**\$4095**

#### 1971 MUSTANG

Mach I, V-8, 4 speed, radio, heater, whitewalls, power steering, power brakes, sharp.

**\$2395**

#### 1971 TORINO

GT fastback, 3 speed, V-8, whiteletter tires, radio, heater, 18,000 actual miles, like new.

**\$1895**

#### 1971 THUNDERBIRD

Landau, four door, V-8, automatic transmission, radio, heater, whitewalls, full power, factory air, excellent shape.

**\$2995**

#### 1971 & 1972 PINTOS

Two doors and runabouts, four speeds, automatic transmissions, some with factory air, up to 30 miles to a gallon. 12 to choose from, hurry, they're going fast.

**\$SAVE**

#### 1970-'72 MAVERICKS

Two doors, four doors, Grabbers, most with automatic transmissions, some with air, finest selection in town, 10 to choose from.

**\$SAVE**

#### 1972 MERCURY

Comet, four door, Sedan, six cylinder, automatic transmission, radio, heater, whitewalls, power steering, 11,000 actual miles, 25 miles per gallon.

**\$2095**

#### 1972 FORD

10 passenger Country sedan, V-8, automatic transmission, radio, heater, whitewalls, power steering, power brakes, luggage rack, tinted glass, factory air.

**\$3295**

#### 1973 GRAN TORINO

Sport, V-8, automatic transmission, radio, heater, whitewalls, power steering, power brakes, tinted glass, factory air, 5,000 actual miles.

**\$3595**

#### 1972 MERCURY

Marquis Brougham four door, V-8, automatic transmission, AM-FM stereo, whitewalls, full power, tinted glass, vinyl roof, factory air, 13,000 miles, can't be told from new.

**\$3995**

#### 1969 FORD

LTD Brougham, two door, hardtop, V-8, automatic transmission, whitewalls, AM-FM stereo, full power, cruise control, tinted glass, vinyl roof, factory air.

**\$1495**

#### 1972 LTD

Two door, hardtop, V-8, automatic transmission, radio, heater, whitewalls, power steering, power brakes, vinyl roof, tinted glass, factory air.

**\$1595**

#### 1969 FORD

10 passenger Country Sedan, V-8, automatic transmission, radio, heater, whitewalls, power steering, power brakes, 34,000 actual miles, a real cream puff.

**\$1595**

#### 1971 GALAXIE

500, two door hardtop, V-8, automatic transmission, radio, heater, whitewalls, power steering, power brakes, vinyl roof, tinted glass, factory air. Just like new.

**\$1995**

#### 1970 LTD

2 door hardtop, V-8, automatic transmission, radio, heater, whitewalls, power steering, power brakes, vinyl roof, factory air conditioning.

**\$1595**

**YOU HAVE A FRIEND IN THE FEARLESS FIGHTER OF HIGH PRICES.**

**1 YEAR  
WARRANTY**

**FALS**  
FORD AUTHORIZED LEASING SYSTEM



**RENT-A-CAR**