READY FOR THE FINAL ATTACK on the 1973 gridiron season are the 19 Observerland schools. There are few "mighty growls" remaining with the most assaults turning into meows. (Observer photo by Tom Donoghue)

League Door Ready To Close On Area Prep Footballers

By TOM DONOGHUE
Sports Editor

It's almost all over except for the neighborhood, backyard, throw - the - stat - book - away rival clashes.

The '73 prep gridiron season has 15 of the 19 schools in Observerland wrapping up league competition this weekend. Just the three area squads in the Suburban Eight and Garden City West will still be in league play next week.

Two conference championships can be wrapped up this afternoon (Friday) with Livonia Franklin at Oak Park for the Northwest title and Waterford Mott at Livonia Churchill for the Western Six crown.

Franklin and Churchill are the two remaining unbeaten Observerland contenders and even if they both win their respective championships, one is sure to get knocked off next week as they meet head-to-head at Churchill on Nov. 2.

A total of 16 area clashes are on tap this weekend with five homecomings highlighting the gridiron color. Churchill, Clarenceville, Southfield Lathrup, North Farmington and Thurston will be exploding this weekend with homecoming festivities.

Area schools slipped to a 10-9 showing last week to drop the overall performance mark to 58-53, a .522 winning percentage.

Tonight's action features the Bloomfield Hills Andover at Clarenceville and the Lahser at Lathrup homecomings.

A 3-3 Livonia Bentley club travels to Allen Park and Bulldog Coach Glen Goode is hoping his ace quarterback Bob Wasilewski can key in on the Parkers' defense. Bentley just missed a major state upset last week in getting nipped by Sub Eight league leader Trenton, 14-12.

The Bulldogs' running game has to click tonight

Continued on Page 21

3-Milers Score Runaway

Churchill Wins League

In what has all the ingredients of an instant replay of the '72 year of the Chargers, Churchill High's cross country squad pushed the first replay button with its fourth consecutive Western Six championship.

In fact, the Charger three-milers have never lost the league crown, winning it in the four years of its existence.

And Coach Dave Westover's crew couldn't have done it in better fashion as it swept six of the first seven places to win with a point total of 16.

Northville finished second at 76, Waterford Mott third at 96, Walled Lake Western fourth at 97, Plymouth Canton fifth at 114 and Farmington Harrison last with 122 points.

Churchill was 5-0 in league dual meets and stands 8-2 overall.

The first seven finishers in the league meet receive All-League acclaim with the Chargers besting their top league showing by two this time.

Don Shaw started the Charger assault with a 16:11 first place time followed by teammates George Wright second at 16:15; Craig Gully third in 16:18, and Glen Parkinson fourth in 16:21.

Then came Northville's Kevin Kofler fifth with a 16:23 clocking with Churchill's Ray Reilly sixth in 16:30 and Todd Wint seventh in 16:43.

The regionals, which will feature favorites Stevenson, Bentley, Churchill and Catholic Central at the Cass Benton Parks site, kick off at 10:30 a.m. Saturday with the top squads advancing to the state meet on Nov. 3 at Grand Blanc.

Bentley Girl Swimmers Dunk Salem For 22nd

Ho hum... the Bentley girls won again, so what else is new?

In what is becoming a splashing habit, Bentley High's girls swim squad scored its 22nd consecutive victory in a 105-65 Suburban Eight meet, over Plymouth Salem.

The team, labeled the Bullfrogs, smashed three school records in the process. Sue Mooradian clocked in at 1:09.1 in the butterfly, Linda Simpson the 500 freestyle in 6:36.4 and Linda Gravila the 100 backstroke in 1:08.8.

Bentley won both relays and scored firsts in all but one of the individual events in crushing Plymouth. The 400-yard freestyle foursome of Kim Kinivila, Andrea Coyle, Miss Mooradian and Karen Sibert also qualified for the state meet with a clocking of 4:15.1.

Meet results:

BENTLEY 105, SALEM 64

200 MEDLEY RELAY: 1-Bentley (Olthouse, Sibert, Knivila, Marshall); 2-Plymouth. Time 2:10.0
200 FREESTYLE: 1-Coyle (B); 2-Gravila (B); 3-Marks (PS). Time 2:29.4
200 INDIVIDUAL MEDLEY: 1-Mooradian (B); 2-Simpson (B); 3-LeClair (PS) Time 2:32.1
50 FREESTYLE: 1-Olthouse (B); 2-Shearer (PS); 3-Finley (PS). Time :28.4
DIVING: 1-Stone (B); 2-Poirier (B); 3-Rappette (PS). Points 33.3
100 BUTTERFLY: 1-Mooradian (B); 2-Knivila (B); 3-Finley (PS). Time 1:09.1
100 FREESTYLE: 1-Henry (PS); 2-Coyle (B); 3-Poirier (B). Time 1:14.6
500 FREESTYLE: 1-Simpson (B); 2-LeClaire (PS); 3-Henry (B). Time 6:36.4
100 BACKSTROKE: 1-Gravila (B); 2-Olthouse (B); 3-Cunningham (PS). Time 1:08.8
100 BREASTSTROKE: 1-Marshall (B); 2-Roger (PS); 3-Cislo (B). Time 1:20.0
400 FREE RELAY: 1-Bentley (Knivila, Sibert, Coyle, Mooradian);2-Plymouth (Crawford, LeClaire, Stiston, Smith). Time 4:40.9

Henry Ford Downs Ocelot Harriers

Paced by the record-smashing performance of Dave Smith, Henry Ford Community College ran away from Schoolcraft College for a 17-41 victory in Michigan Junior College Athletic Association (MJCAA) cross-country action last week.

Smith toured the four-mile Schoolcraft course through Northville's Cass Benton Park in 19:37.2 to break the old record of 20:05.0 set by Lansing's Dennis Williams last year.

Pat Opsommer was the top Schoolcraft finisher, crossing the line in fourth place. Next Schoolcraft runner across the line was Bob Stewart who came in seventh.

Tom Hallet (ninth), Paul Allegrina (10th), and Tom Lantto (11th) rounded out the Schoolcraft scoring.

The Ocelots now have a 1-8 record for the season.

New Coach

Michigan State's new lacrosse coach is former Spartan goalie and midfielder Fred Hartman. He's doing graduate work at MSU.

Prep Schedule

WEEKEND FOOTBALL CARD

TODAY (Oct. 26)

FRANKLIN at Oak Park, 3:30 p.m.
MOTT at Churchill, 3:30 p.m. (Homecoming)
BENTLEY at Allen Park, 8 p.m.
ANDOVER at Clarenceville (Homecoming), 8 p.m.
Farmington at **WALLED LAKE CENTRAL**,8 p.m.
WALLED LAKE WESTERN at Plymouth Canton, 8 p.m.
Southfield at **BIRMINGHAM SEAHOLM** 8 p.m.
Lahser at **SOUTHFIELD LATHRUP** (Homecoming), 8 p.m.
Stevenson at **WATERFORD**,8 p.m.

SATURDAY (oct. 27)

John Glenn at **NORTH FARMINGTON** (Homecoming), 2 p.m.
GARDEN CITY WEST at Southgate, 2 p.m.
Northville at **HARRISON**, 2 p.m.
Garden City East at **THURSTON** (Homecoming), 2 p.m.
ST. ALPHONSUS at St. Agatha, 7:30 p.m.
Redford Union at **PLYMOUTH SALEM**,8 p.m.

SUNDAY (Oct. 28)

BISHOP BORGESS at St. Mary, 2:30 p.m.
******(Probably Winners in Bold-Face Caps)**
(Last Week's Picks, 12-4; Overall Record, 67-26)

Bulldogs Drop Harrier Finale

Dearborn Edsel Ford ran first, fourth, fifth, sixth and ninth to top Livonia Bentley in a Suburban Eight cross country meet, 25-30.

It was Bentley's '73 dual finale with the Bulldogs closing out with 10 wins and two losses.

Jay Kirksey and Tom Hosey ran second and third for Bentley, Kirksey clocking in at 16:13 behind Ford's Jim Watson at 16:10. Hosey placed third in 16:17.

Running No. 3 for Bentley was Chuck Kovach in 16:47, followed by Tim Sobolak in eighth at 16:48 and Kevin Farr, 10th in 16:56.

the plymouth mail & observer

FOCUS

Vol. 87, No. 12 • 2 News Sections — YOUR HOMETOWN NEWSPAPER — Friday, Oct. 26, 1973 • 15c

Police Offer Halloween Safety Tips

By MAURIE WALKER

A plea to parents to do their part in making Halloween -- which is Wednesday -- a safe and happy event, has been made by Plymouth Police Chief Timothy Ford.

"Halloween as well as 'Devil's Night' are times to be enjoyed by young and old," Ford said.

"However, there is a difference between pranks and activities which result in destruction or theft of property.

"The objective of the police department in this area is to keep the activities within reasonable limits. Our patrol force is primarily concerned with the protection of life and property. They will direct their efforts to that end," the chief said.

He urged parents to supervise the activities of their children and that should anyone see a hazardous or potentially hazardous situation to contact the police immediately.

Ford also advises parents to exercise careful control over the treats their children receive.

"In recent years, reports have come to police agencies about dangerous or harmful 'treats' passed out to children.

"While there has been only one such report in Plymouth, police agencies strongly recommend that all parents keep a watchful eye on items given their children."

Ford said parents are invited to bring "trick or treat" items to Plymouth City Hall where a metal detector will be in operation from 6 to 10 p.m. Wednesday and from 6 to 8 p.m. Thursday.

"Any tainted or altered material will be detected by this device," Ford said.

The Salvation Army will be on hand at City Hall to provide refreshments to persons who come in to use the service of the metal detector.

"Discovery of any foreign objects in food products received by children should be reported to police immediat-

Continued on Page 3

LWV-AAUW City Candidates Forum Tuesday

A "Meet Your Candidates Night," designed to acquaint Plymouth voters with the eight candidates running for the four city commission seats will be held at 8 p.m. Tuesday in the city commission chambers at City Hall.

The meeting is being sponsored by the Plymouth branch of the American Assn. of University Women (AAUW) and the League of Women Voters (LWV).

Each candidate will be allowed to speak on what he sees to be top priority issues facing the city commission in the near future. Time will be allotted after each candidate's remarks for questions and discussion from the audience.

Both the AAUW and LWV are non - partisan organizations and neither supports or opposes political candidates.

The city election will be Tuesday, Nov. 6.

The Mummy Returns

GHOSTS AND GOBLINS like this one (actually Jerry Cathey, a Plymouth Jaycee) will be haunting two Plymouth area houses for the Halloween season. The Plymouth Jaycees are haunting the former Brinks House on Ann Arbor Road east of Ridge Road from 7 to 10 p.m. tonight (Friday), from 5 to 10 p.m. on Saturday and Sunday, and from 7 to 9:30 p.m. on Monday, Tuesday and Wednesday. The Canton Jaycees are haunting the house at 7947 Canton Center Rd. from 7 to 10 p.m. tonight through Tuesday. (Observer photo by Bob Woodring)

$13 Million Total

Schools Propose Budget

By EDWARD WENDOVER

The Plymouth School District proposed operating budget for the 1973-74 school year totals $13 million which represents an increase of $1.58 million or 13.8 per cent over last year's budget.

Details of the proposed budget were released this week in preparation for a public hearing at 7 p.m. Monday in the school board offices, 454 S. Harvey.

The school board will vote on the budget in a special meeting following the hearing.

Several procedural changes are evident in the proposed budget due in part to the district's financial belt - tightening earlier this year and in part to the schools' new assistant superintendent for business, Ray Hoedel, who prepared the budget.

The budget, which this year is based on a computerized compilation, is being adopted now because the district was previously unsure what its official enrollment figure and state aid would be.

The fourth Friday count (the official attendance figure used to compile state aid) was 11,656 -- an increase of 727 over the 1972-73 school year.

State aid and other state funding to the district for the 1973-74 year are estimated to total $2,753,000 -- up about $33,000 from last year.

Most of the increases in expenditures projected in the budget go toward salaries for staff hired to accommodate the increase in student population.

Other increases are shown in fixed costs, fringe benefits and operating costs.

There are decreases shown for community services due largely to the schools' phasing out of its recreation program and there is a projected decrease in capital outlay.

Details of the budget will be explained at the hearing by Hoedel, and copies of the proposed budget will be available there.

what's inside

Halloween parade 3A
If Ford goes on strike 18A
Football in home stretch 24A
Bowling 22A
Classified Ads 1-11B
Deaths 12B
Focus: Suburbia 12-14A
Home and Garden 19-20A
Leisure Time 4-8A
Observing Life 15-17A
Religion 9-11A
Sports 21-24A
Turf Tips 21A

UNIROYAL TIRE AND AUTO SERVICE

BLEMISHED TIRE SALE

UNIROYAL FASTRAK TIRES

LIMITED QUANTITIES

$16
BRAND CODE 3781
Tube Type or Tubeless
E78-14, F78-14, E78-15, F78-15, Blackwall plus Fed. Ex. Tax from $2.31 to $2.54 depending on size and smooth tire off your car.
ALL SIZES NOT AVAILABLE AT ALL LOCATIONS.

$19
BRAND CODE 3781
Tube Type or Tubeless
G78-14, G78-15, H78-14, H78-15, Blackwall
Plus Fed. Ex. Tax from $2.67 to $2.96 depending on size, and smooth tire off your car.
ALL SIZES NOT AVAILABLE AT ALL LOCATIONS.

$22
BRAND CODE 3781
Tube Type or Tubeless
J78-14, J78-15, L78-15, Blackwall
Plus Fed. Ex. Tax from $3.02 to $3.31, depending on size, and smooth tire off your car.
ALL SIZES NOT AVAILABLE AT ALL LOCATIONS.

WHITEWALLS ONLY $3 MORE EACH

RETREADS
MUD & SNOW

STUDDING AVAILABLE WHERE PERMITTED BY LAW

$10
H78-13, G78-13, G78-14, E78-14, E78-15 Blackwall Tubeless Plus Fed. Ex. Tax from 52c to 58c, depending on size, and trade-in tire off your car.
BRAND CODE 0998
WHITEWALLS $11

$13
F78-14, F78-15, G78-14, G78-15, H78-14, H78-15 Blackwall Tubeless Plus Fed. Ex. Tax from 62c to 72c, depending on size, and trade-in tire off your car.
BRAND CODE 0998
WHITEWALLS $14

$15
J78-14, J78-15, L78-15 Blackwall Tubeless Plus Fed. Ex. Tax from 78c to 82c, depending on size, and trade-in tire off your car.
BRAND CODE 0998
WHITEWALLS $16

$1 more if trade-in is not recappable.
FREE TIRE MOUNTING AND ROTATION WITH TIRE PURCHASE.

4 WAYS TO SAY "CHARGE IT"
UNIROYAL

YOUR CHOICE
UNIROYAL CHARGE IT!
29.88* EACH
Most American Cars
* Any additional parts or services needed but not listed will carry a supplemental charge.

BRAKE SERVICE
Most American Cars
Disc brakes excepted
HERE'S WHAT WE DO:
• Install linings — all 4 wheels
• Machine Brake Drums
• Bleed and flush system
• Adjust brakes
• Final road test
OR
2 BALL JOINTS
UPPER OR LOWER
HERE'S WHAT WE DO:
• Install 2 ball joints, Upper or Lower
• Check caster and camber
• Check toe
• Inspect suspension system
OR
4 DELUXE SHOCKS
INSTALLED

36 MONTH GUARANTEE
MASTER BATTERY
16.95 12 Volt Exchange INSTALLED FREE
UNIROYAL BATTERY GUARANTEE
Free replacement within 90 days of purchase if battery proves defective. After 90 days we will replace the battery if defective and charge you only for the period of owner ship based on the regular selling price at the time of return, pro-rated over specified number of months.

HEAVY DUTY MUFFLER
INSTALLED
THE LAST MUFFLER YOU'LL EVER BUY FOR YOUR PRESENT CAR!
* Any additional parts or services needed, but not listed, will carry a supplemental charge.
13.88*
Muffler Guarantee
Free replacement against blowouts and rustouts (everything except abuse) for as long as you own your present car, charging only for clamps if needed. Offer valid to original purchaser only

WHEEL ALIGNMENT
6.88* Most American Cars
UNIROYAL CHARGE IT!
HERE'S WHAT WE DO:
• Adjust caster and camber
• Set toe
• Check steering
• Final road test
* Any additional parts or services needed but not listed will carry a supplemental charge.

LIVONIA
19268 MIDDLEBELT
(Just N. of 7 Mile)
477-4840

INKSTER
CHERRY HILL PLAZA
(Inkster at Cherry Hill)
278-3610

FOUR WAYS TO CHARGE IT AT UNIROYAL!

UNIROYAL TIRE AND AUTO SERVICE
Home of the UNIROYAL ZETA
AMERICAN MADE
STEEL BELTED RADIAL TIRES

Bike Day Benefited Other Outdoors Lovers

By LEM MESEE
Outdoors Writer

"You could hear the birds for a change."

That was one of the spectacular things that struck State Rep. John Markes, the idea man behind last Sunday's bicycle day in Hines Parkway.

There were other benefits.

"A good number of people were doing their jogging and walking. They certainly were wise to do it because it was a day when there weren't any cars.

"There were people with back-packs picknicking there.

"People were saying hello to each other. People from Livonia were talking to people from Dearborn. Everyone was courteous.

"Young people picked up the rules of courtesy from members of the bicycle clubs."

So it appears that "bike day" was a whole lot more than that in the 11-mile stretch of highway in this Wayne County park. It made people nature-conscious, it spanned the generation gap, it made people conscious of each other.

Markes, who is a Westland Democrat, if anyone cares, would like to see bike day -- or "no cars day," to be more precise -- more often on that stretch of road.

He is asking the Wayne County Road Commission, which runs county parks, to set aside four of them next year. Like most nature lovers and cyclists, he would probably like to see one every Sunday -- they do something like that in New York -- but four a year would be a good next step.

But if those 10,000 persons who took part last Sunday want more bike days, they will have to say so. Big corporations, labor unions, farmers and school teachers aren't afraid to sound off if they want a law passed.

Make your view known to either:

Wayne County Road Commission, 2 Woodward, Detroit, Mich.

Readers Forum, Observer Newspapers, Box 2428 Livonia, Mich. 48151.

Writing a letter is more important than you may realize. If the true feelings of the county parks people could be known, they would probably say they're not enthusiastic.

"Bike day" is a departure from routine. Every time you make governmental employes depart from routine, they resist. I know. County bureaucrats can give you a dozen million reasons why something "can't be done" but rarely will they accept a new idea.

That's why getting the road commission to close off traffic on Hines Drive from Ford Road to Newburgh was such an achievement on Markes' part. That's why he deserves support, in the form of a letter writing campaign.

Outdoors

Commodities Class Slated

SOUTHFIELD

A four-week class in commodity futures will begin Monday, Oct. 29, at 7:30 p.m. in Southfield - Lathrup High School, 19301 W. 12 Mile.

Residents may register in the Community School Center in Southfield - Lathrup High.

The class gives insight into commodity futures market operations, trading techniques, and possibilities available in this high leverage speculation.

Instructor is Walter Schwartz, an associate of Merrill, Lynch, Pierce, Fenner & Smith, Inc.

COME TO TOWN & COUNTRY
for your FIREPLACE Decorating Needs
27740 FORD RD.
2½ blks. W. of Inkster
OPEN DAILY 9-6 CLOSED SUNDAY
GA 2-2750

INDEPENDENT PLUMBER
WE DO ALL JOBS, UPSTAIRS AND DOWN — WE'RE IN DEMAND ALL OVER TOWN
ROBERT L. Lussenden PLUMBING & HEATING
MA 6-1808
30140 W. 12 MILE RD. FARMINGTON, MICH.

AFTER-INVENTORY BOOK SALE!
OCTOBER 26, 27, 28
BLACK STUDIES
DRAMA
LITERATURE
GEOGRAPHY
NATURAL SCIENCE
HISTORY
PSYCHOLOGY
POLITICAL SCIENCE
CLASSICS
ANTHROPOLOGY
SOCIOLOGY
The University of Michigan Press

OCTOBER CLEARANCE
20% SALE
over 200 styles to choose from
ON FRAMED MIRRORS
ENTIRE MONTH OF OCTOBER
U.S. Glass
"if it's Glass . . . We Have It!"
588 S. Woodward, Bet. Lincoln & Maple MI 4-4188
• Pattern Glass • Auto Glass • Furniture Tops
• Thermopane • Antique Mirrors • Patio Doors
Daily from 8 a.m. 'til 8:30 p.m. Sat. 'til 2 p.m.

WINTER FURNACE "TUNE-UP" SPECIAL
HAVE YOUR GAS FURNACE TUNED UP AND CHECKED BEFORE WINTER!!!
By calling NOW you can take advantage of special savings on our 15-point Furnace check-up.

REG. 19.95
$16.95 WITH COUPON
15-POINT CHECK-UP ONLY

REG. 21.95
$18.95 WITH COUPON
FURNACE CLEANING and 15-POINT CHECK-UP

15-POINT
Check-Up Service for your furnace...
1. Clean and check thermostat
2. Clean and check all safety controls
3. Check burners and controls
4. Clean and check pilot assembly
5. Check burner for efficiency
6. Check for gas leaks in furnace
7. Lubricate moving parts
8. Check belt and adjust tension
9. Check Filters
10. Check flue pipe and draft diverter
11. Check fan control
12. Adjust pressure regulator
13. Check furnace for fumes
14. Check out complete furnace cycle
15. Make necessary recommendations

CALL NOW AT 476-7022
LINES OPEN 24 HOURS
DUCTWORK CLEANING 75¢ PER OPENING EXTRA
D & G HEATING & COOLING CO.
476-7022
19140 Farmington Rd. Livonia, Mich. 48152
FOR SERVICE WE ARE PROUD OF

CLIP COUPON
D&G Heating & Cooling
476-7022
WORTH $3.00 OFF REGULAR PRICE of "FALL TUNE-UP" or FURNACE CLEANING
GOOD THROUGH NOV. 30, 1973

Ocelot Wrestlers Step Up Practice

Schoolcraft College wrestling coach Larry Meyer has stepped up his practice schedule to four days per week in preparation for the opening of the 1973-74 season.

Meyer and a squad of 20 wrestlers will be trying to improve on Schoolcraft's third place finish last year in The Michigan Junior College Athletic Association (MJCAA).

Heading up this year's team will be returning lettermen Howard Strick and Rick Setzer. Strick, a 126-pounder, finished fourth in national junior college competition last year, while Setzer, a heavyweight, returns as the Michigan-Ohio regional champion.

Meyer also has several outstanding freshmen prospects, including Tom Alexander from Bedford High School. Alexander won the Michigan Class A 145-pound championship last year.

Schoolcraft opens its 1973-74 season on Nov. 29.

We Have
FREEZERS
Upright Freezer
for $199.95
Walter's Home Appliance

OPEN DAILY
9:30 - 9 P.M.
SUNDAY
12 - 5 P.M.
BERRY'S WAREHOUSE STORE
27419 JOY ROAD
AT INKSTER
KE 5-5060 • GA 1-1717

Livonians Play For Alma Squad

Three students from Livonia are on Alma College's 1973 football team which is after its fourth consecutive Michigan Intercollegiate Athletic Association football championship.

The players from Livonia are: Gerald Oljace, cornerback from Churchill High; Daniel Ryskamp, defensive tackle from Franklin, and Evan Smith, a wide receiver from Churchill.

Excellent Processing of Deer.....
Processing is complete and includes wrapping and cutting to your specifications at
LOW PRICES
George's Quality Meat Market
29385 CHERRY HILL (corner of Middlebelt)
326-3030

FOR WEAR ON
CONCRETE
Sure cure for 5 o'clock feet
Sizes 5-16, AAA-EEEE. In stock, no waiting. Come cushion your feet.
RED WING
Also available with safety toe
RED WING SHOES
25545 FIVE MILE
Near Beech Daly
KE 3-1256
RETAIL OR INDUSTRIAL
SOME OF THE BETTER PLACES TO WORK HAVE A RED WING SAFETY SHOE PROGRAM.
If your factory wants a better safety shoe, tell them to dial 533-1256

IN THE POCKET

By W.W. EDGAR

Arlene Fills, a 145 average bowler, showed the way in the St. Aidan's league with a 209 in 532.

DELORES DOWHAN stole the show in the Livonia Ladies Classic when she won two of three games and the series with a 468-152-600. Her single game victories were 179-44-223 and 168-44-212.

Ellie Wilkins took the other single with 189-22-210.

If medals were awarded for hard luck along the bowling front, one of the choicest would have to be reserved for Greg Hatter who drew a frown from Dame Fortune just as he was on the threshold of realizing a bowler's dream at Bel-Aire Lanes.

Bowling in the top league, he was well on his way to an 800 series when the fickle dame stepped in.

He had opened with a 277 and followed with a 245 and was hitting the pocket in the final. Then, in the 10th frame, with frame beckoning to him, it happened. On what looked like a solid hit he left the 8-10 split and had to be content with a 256 finisher for a 778 series.

This is the highest series bowled in the area this season but the glamour of that was lost in the failure to break the 800 barrier.

Greg's performance topped a night of high scoring at Bel-Aire as John Wodarski fashioned a 691, Jack Trellor a 679 and Rick Fishman a 673.

Joe Charron, sponsor of the Charron Five in the Wonderland Classic, set a fine example for his fellow sponsors when he broke the 700 barrier and aided his team to set a new high series mark for the season.

Joe linked games of 223, 266 and 233 for 722 while his team posted counts of 1059, 1166 and 1124 for the new high of 3349.

The nation's top pros will invade the metropolitan front next Friday when Hartfield Lanes in Berkley hosts the $50,000 Canada Dry Open.

The field of 160 will include all of top money winners.

Heading the list will be Don McCune, the present leader, and Don Johnson, who was named bowler of the year for the past two seasons.

Dick Beattie and his wife, both left handers, walked away with top honors at Westland Lanes during the week.

Dick put together games of 226, 235 and 222 for a 682 to lead the Classic while his wife showed the way to the ladies with a 621 on games of 202, 235 and 184.

Dick's closest rivals were Ron Sharples with a 237 in 664 and Bob O'Brien with a 660.

Dick Preston, one of the real veterans of the Classics, still is going strong.

This week he linked games of 254, 221 and 203 for a 678 to pace the field at Garden Lanes.

To round out the top three, Pat Dubkek had a 645 and Don Denham a 636.

One of the best battles of the year was staged in the Moose League where Don McHugh posted a 665 to earn a two-pin margin over Bill Montgomery.

Melba Marentette of Westland had one of the best scoring nights of her career last Wednesday when she paced the Ladies All Star Major with a 648, while Ann Setlock returned to her old form with a 638.

The women still are turning in the best performances at Mayflower Lanes.

This week it was Cathy Spencer who set the pace with a 222 in 534 and Ilene Leighton was right behind her with a 217 in 528.

Another woman shared some of the spotlight when Marilyn White posted a 128 triplicate at Bel-Aire.

The women also stole the show in the Thursday Mixed League at Farmington Lanes. Barb Waling was at the head of the parade with a 224 in 636 and Mary Randall was right behind with a 266 in 623.

Continuing the women's reign, Arlene McNaught showed the way in the Noon Classic with a 610 that included a high game of 213.

The spell was broken when Roy Smith topped the Teen Classic with a 602.

East Girls Win, 65-1

The Garden City East girls' basketball squad pushed its mark to 4-0 in a lopsided 65-1 victory over Southgate.

A solo free throw kept the Panther girls from achieving the basketball impossible.

Carolan Leitner and Melanie Lane popped in 14 points each for the victors with Shelly Arner adding 12.

SELL OR BUY YOUR USED MOTOR VEHICLE
PLYMOUTH RD. PARKING LOT
GATE 6, SUNDAY, OCT. 28
NOON TO 4 P.M.
ALL TRANSACTIONS PRIVATE AT
Wonderland center
Plymouth at Middlebelt

Raider Girls Splash By Franklin

North Farmington's girl swim squad won both the 200 medley and 400 freestyle relays along with a first in each individual event to swamp Livonia Franklin in a Northwest Suburban meet, 102-70.

Triple winner for North was Lisa Scowcroft with firsts in the 200 and 500 freestyle and the 400 freestyle relay.

The results:

200 MEDLEY RELAY: 1-North Farmington (Jacobs, Brinkman, Shakotko, Stokes); 2-Franklin (Shaw, Chipman, Reeber, Sinclair). Time: 2:20.2.
200 FREESTYLE: 1-Scowcroft (NF); 2-Clancy (NF); 3-Shaw (F). Time: 2:27.
200 INDIVIDUAL MEDLEY: 1-MacLaren (NF); 2-Knock (NF); 3-Shaw (F). T-2:41.7.
50 FREESTYLE: 1-Fry (NF); 2-Sellers (F); 3-Sinclair (NF). Time :29.5.
DIVING: 1-Carruthers (NF); 2-Horie (F); 3-Johnesee (NF). Points 128.35.
100 BUTTERFLY: 1-Knock (NF); 2-Shaw (F); 3-Jacobs (NF). Time 1:24.4.
100 FREESTYLE: 1-Shakotko (NF); 2-Reeber (F); 3-Stokes (NF). Time 1:07.0.
500 FREESTYLE: 1-Scowcroft (NF); 2-Clancy (NF); 3-Flynn (F). Time 5:42.4.
100 BACKSTROKE: 1-Jacobs (NF); 2-Sellers (F); 3-Shaw (F). Time 1:18.8.
100 BREASTSTROKE: 1-MacLaren (NF); 2-Chipman (F); 3-Reeber (F). T-1:18.6.
400 FREESTYLE RELAY: 1-North Farmington (Brinkman, Stokes, Scowcroft, Shakotko); 2-Franklin (Shaw, Sellers, Sellers, Foley). Time 4:38.7.

RUTTMAN HOBBY TRAD
FULLY ASSEMBLED READY TO RIDE WITH 3 H.P. ENGINE
$119.95
5 H.P. HOBBY TOAD $134.95
RUTTMAN
24732 Ford Rd. Dearborn Hts.
278-5093

Children 12 and under Sleep Free
Ski Free
when they bring their parents Monday through Thursdays to
PARK PLACE MOTOR INN
For room rates and full details, write Park Place Motor Inn, Traverse City, Michigan 49684
Or call toll free in Michigan (800) 632-3324.
Elsewhere, call (616) 946-5410

Now. Just the right machine.
junior brute 1974
Alouette Junior Brute. Just the right machine.
$395
10% WILL HOLD FOR CHRISTMAS
Alouette delivers
WOLVERINE SNOWMOBILE COVERALLS
DELUXE 8 OZ. QUILTED INSULATION $39.95
PENNZOIL 2 CYCLE SNOWMOBILE OIL
$8.49 CASE
6 GALLON GAS CANS
$4.25
FOUR SEASONS CAMPING CENTER
15504 TELEGRAPH Just North of 5 Mile
538-1212
OPEN EVENINGS & SUNDAY

Halloween Safety

Continued from Page 1

ely," the chief advised.

A list of suggested safety rules, provided by the Michigan State Police and the Plymouth Police Dept., can serve as guidelines for making Halloween safe, Ford said. These include:

•Observe Halloween on Wednesday, with "trick or treat" hours between 6 and 8 p.m.

•Keep porch lights on during these hours and park cars off the streets.

•An adult should accompany children and should remind them to cross streets only at the corner.

•Dress children in light colored clothing and eliminate masks.

•Do not drive children around in a car. If necessary to drive, do so at speeds less than 15 miles-per-hour.

•Use battery powered lights in pumpkins.

•Have children carry some identification and do not let them use bicycles.

•Stress to children that they should avoid taking candy or treats from strangers on the street.

"The police department urges everyone to exercise the greatest care and caution in order to make this a happy and safe Halloween for the entire community.

"We hope that as usual, there are few tricks and many treats," Ford concluded.

Halloween Parade Wednesday

PLYMOUTH

You've heard of an Easter Parade?

Now there's a Halloween Parade.

The Plymouth Chamber of Commerce and the Plymouth Jaycees and Auxiliary are sponsoring the event which will march down Main Street from Central Middle School to Kellogg Park at 5 p.m. Wednesday.

Youngsters in kindergarten through fifth grade may join in the fun and should meet at Central at 4:45 p.m.

Prizes will be awarded for the best costumes.

High Schools Let Out Early

PLYMOUTH

Half-day sessions for students at Centennial Educational Park will be held on two Mondays, Oct. 29 and Nov. 5.

Classes will run from 7:30 to 11 a.m. Buses will operate on a normal schedule in the morning and will be available for homebound students at 11 a.m.

Schedule changes will provide the teaching staff with half-day work sessions for a self - study reevaluation required by the North Central Assn. every seven years for accreditation.

WSDP Airs Kent Buikema, Live Football

PLYMOUTH

An interview with Kent A. Buikema, principal at Plymouth Canton High School, will be aired at 4 p.m. today (Friday) on WSDP (89.3 FM), Plymouth's high school radio station.

Buikema will discuss changes made at Centennial Educational Park and this weekend's dedication ceremonies for the new high school.

WSDP sports will have coverage of both Plymouth Canton and Salem football this weekend. Plymouth Canton Chiefs will play Walled Lake Western at 8 p.m. tonight, and at 8 p.m. Saturday Plymouth Salem will play Redford Union.

Canton JCs Start Red Ball Safety Effort

CANTON

Canton Jaycees and the township fire department have joined forces to sponsor a fire safety program called "Operation: Red Ball."

Through neighborhood schools, special red ball stickers are being distributed to youngsters to be placed in their bedroom windows. The sticker, a red circle, alerts firemen that a child, invalid or elderly person unable to move quickly may still be inside the house.

Children will also be given an "Operation: Red Ball" diagram sheet. The sheet is meant to be used by parents and children to draw up emergency evacuation plans for the house.

The red ball stickers should be attached to the upper left hand corner of the window in the home where a child or invalid may be. Another red ball should be placed on the front door so firemen would know immediately that someone could still be inside.

The stickers are being provided as a public service by the Jaycees and Rose Moving and Storage, local agent for American Red Ball Transit Co. Anyone desiring the stickers may obtain them at the fire station, Canton Center and Cherry Hill Rd.

Family Aid

Family Service of Detroit and Wayne County, a Torch Drive agency, serviced 6,662 families in 1972. Breakdown in marriage was the reason most frequently given for seeking assistance.

CBD Plans Discussed

PLYMOUTH

Findings and recommendations of the city planners for the development of the Central Business District in Plymouth will be presented at 7:30 p.m., Oct. 29, at a joint meeting of city officials and Chamber of Commerce.

The program will be held at the Plymouth Community Cultural Center, 525 Farmer St.

Girl Scouts Plan Uniform Swap, Sale

PLYMOUTH

A Girl Scout uniform swap and sale is being planned for Nov. 3 at 1366 Hartsough from 9 a.m. to 12 noon by the Senior Association of Plymouth.

All levels of scouting will be included in the exchange, but there is a special need for senior and adult uniforms.

Those who have uniforms to exchange or sell are asked to contact Mrs. Louis Hurtik.

Prince, Pauper Visit Library

PLYMOUTH

Old film buffs will have a chance to view the 1937 version of "The Prince and the Pauper" at 7 p.m., Oct. 30 in the Dunning-Hough Library, 223 S. Main St.

Starring Errol Flynn and Claude Rains, the movie will run for two hours.

Admission is free and the movie is open to the public. Films are shown on the library's second floor.

the plymouth mail & observer
W. EDWARD WENDOVER
Editor
36251 Schoolcraft Road
Livonia, Mich 48150
Phone 261-8600
Published every Wednesday and Friday
Home Delivery Service
Newsstand, ... per copy, 15¢
Carrier ..... monthly, 75¢
Phone 261-3800
Published by Observer Newspapers, Inc., 36251 Schoolcraft Road, Livonia, Michigan 48150 every Wednesday and weekend. Philip H. Power, Publisher. Second class postage paid at Livonia, Michigan 48150.
Address all mail subscriptions, change of Forms 3579 to P.O. Box 2428, Livonia, Michigan 48150.

TEL-TWELVE MALL
CELEBRATES ITS 5th ANNIVERSARY with

NOW THRU OCT. 28
STARRING
BUFFALO BOB, CLARABELL
& The Creator of HOWDY DOODY
MILT NEIL
SHOWS AT 4 & 7
-PLUS-
WXYZ PUMPKIN CARVING CONTEST
OCT. 27, 11:00 A.M.
Listen to WXYZ for Details
TEL-TWELVE MALL
Telegraph Road at Twelve Mile, Southfield
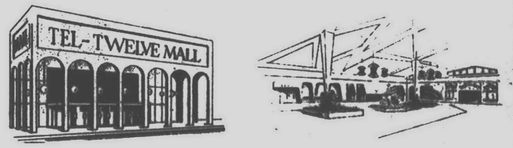

Climatically Controlled Enclosed Mall
PLENTY OF FREE PARKING • DAILY 10 a.m.-9 p.m., SUNDAY NOON to 5 p.m.

COME TO ZERBO'S
FOR YOUR FREE
TRICK OR TREAT
& HAVE A HEALTHY HALLOWE'EN!
WE SPECIALIZE IN LOW BLOOD SUGAR AND NUTRITIONAL PROGRAMS

ZERBO'S health food supermarkets

34164 PLYMOUTH RD.
LIVONIA
427-3144

NORTHLAND
SHOPPING CENTER
358-4858

Matthau Saves 'Varrick'

By JAN WILLIAMS

Movie - goers have certainly been getting their share of blood and guts lately, and "Charley Varrick" is no exception.

But this film does have some good points, and Walter Matthau is one of them.

In the starring role, Matthau manages to keep this film alive. Without him it would've wound up as most of its characters did – dead.

It's the story of a small town cropduster - bank robber who accidentally rips off three - quarters of a million dollars in Mafia money.

CHARLEY VARRICK
now showing at
Mal Kai
Rating: PG

Joe Don Baker, of "Walking Tall" fame, is the other good point about the film. As the Mafia hit man, it's his job to retrieve the money.

Through most of the film, it's Baker versus Matthau – brawn against brains. Both play their roles well.

Producer - director Don Siegel, also responsible for "Dirty Harry," probably won't get any kind of award for this movie.

But he hasn't done a half - bad job, considering the "run - of - the - mill" content.

Personally, I've had it with the mediocre shoot - 'em - up Mafia films. What's more, I think it's a waste for talented actors to spend time making them.

However, if you happen to be hooked on this type of film, don't miss "Charley Varrick." I'd give it a plus in its own category.

Independent FLOOR COVERING COMPANY

SALE PRICED
LAST WEEK OF OUR LEE'S SALE!

Sun King by Lees Carpets.
The Body Shag that stands up to the tough life.

Sun King can take the kids, pets, parties, spills – and bounce back for more. Sophisticated yet practical, Sun King is interestingly textured in tough, stain-resistant 100% nylon pile.

Like all Lees Body Shags, Sun King firmly resists crushing because Lees heat sets the twist into the yarn. The lush, dense pile stays young and springy through years of wear. No wonder Sun King is Lees best selling carpet!

Come and see our great display. You'll be dazzled by all the 19 color-splashed looks of Sun King.

If you sent for a swatch of the color you wanted from the Lees magazine advertisement bring it to us. We will make your new carpet a reality.

Regular $10.95
Now Only $8.99 per sq. yd.

CALL FOR OUR HOME DECORATING SERVICE

Independent FLOOR COVERING COMPANY

WESTLAND 920 S. WAYNE RD.
729-6200
Open Sun. 12-5

Charges Available -Terms Available

LIVONIA MALL

Invites you to attend
the Ford Mustang II Show
THRU OCT. 28
Fashions 'n Wheels

spotlighting 1974 Mustang II
"The right car at the right time"
and the new fall fashions
by designer Bill Blass

See Fashions 'n Wheels and shop the latest fall fashions

WATCH FOR
OUR FAMOUS
ANNUAL
TURKEY
SHOOT!

COMING
NOVEMBER 7-11

WIN!

- VERNOR'S PRODUCTS
- $5 TURKEY GIFT CERTIFICATE

LIVONIA
MALL

7 Mile & Middlebelt
OPEN DAILY 'til 9
SUN. 12-5

Turf Tips, Quips

By Doc Minard

Would the jockey race at the Detroit Race Course have been different if veteran Don Holmes had been in top shape throughout the season?

That's the question arising since Holmes' return. Winner of the title at Hazel Park where he dethroned Larry Snyder, Holmes celebrated his return with a pair of victories Wednesday. He had been sidelined for several weeks with a broken wrist and it appeared he would be out of action for the remainder of the meeting.

Don recovered a bit quicker than thought and will be riding for the final two weeks of the DRC season.

That's why the question came up ... would he have been able to beat out the red hot Snyder who bettered his own track record last Saturday when he had four winners and a meet total of 134 wins?

None will ever know the answer. Holmes was in the midst of his greatest year when injured and there isn't any question that Snyder is having his best season at the Detroit Race Course.

THIS WEEKEND could be the most interesting of the entire year. Jackson Raceway is ending its most successful campaign in a long time at the half-mile plant at the Jackson Fairgrounds. The DRC will feature the $30,000 two - year - old Futurity, bringing all of the state's best youngsters to the attention of fans. Hazel Park has fine programs slated for Friday and Saturday in its next to last weekend, before calling it quits for 1973 next Saturday.

President and general manager Leon Slavin of Jackson Raceway has exactly nine nights of rest before swinging into Michigan's final harness racing meeting of the season at Northville Downs.

Slavin, who seems to thrive on work, ends a 57 - nighter at the outstate track and then shifts his activities to the 'Downs Monday to plan the 47-night campaign that goes to the end of the year.

Standardbred fans will have another opportunity to see Kool King, the speedy three - year- old trotting sensation from the Stu Oldford stable of Plymouth, in action tonight at Hazel Park.

Kool King, which started the year as a green trotter, developed so fast during the current meeting that Racing Secretary Bill Connors finally moved it into the preferred class.

The youngster had a string of six straight victories with a better clocking in each. It went against the best a week ago and wound up in a dead heat for third behind Sirloin.

Tonight, Kool King is in a field of seven in the $8,000 feature and could record its biggest win to date. That is, if it can defeat such stars as Sirloin, Dearborn Star, coming back after sitting out most of the year with an injury suffered a year ago, Mystic Boy, Rayalmas Boy, OKs Doc and Penelopes Boy.

The program also features a $5,800 handicap pace with such fast ones as Shondo, Campbell N, Mr. Big B, Wonder Baron, Easy O, Happy Mark and Mr. V.G.

THERE'LL BE a major shift of harness racing officials in the next few days.

Tom Smith, racing director for Jackson, will move to Northville with his aides. Mary Parlato, widow of the late Lou, will be back to handle the program just as she did at the current Jackson meeting.

Bill Connors, the only racing secretary at Hazel Park, will take off for his Florida home late next week to start preparations for the Pompano Park meeting which opens in mid - December. He will be accompanied by assistant Ray Magee.

Conference Play Almost Finished

Continued from Page 2A

with Bruce Boudnek the one who will have to wind the offense up with another one of his 100-yard nights.

There will be six contests Saturday with four Northwest clubs involved in two homecomings, Westland John Glenn at North Farmington and Garden City East at Thurston.

North's homecoming festivity has to be "taken back" some after their upset defeat at the hands of Franklin last week, 17-0, which all but took the Raiders out of title contention.

The setback also knocked the now 4-1 Raiders out of the state rankings. But North should get back on the right track providing the combination of Mike Daley (QB) and Brad Pease can give North the push it will need along with the incentive to hang onto the ball. The Raiders lost the ball five times on fumbles against Franklin.

Churchill Runs Past Harrison

Livonia Churchill captured the first five places to blank Farmington Harrison in a Western Six cross country meet, 15-44.

It was Churchill's fourth win in as many outings in the Western Six and seventh overall against two setbacks.

Glen Parkinson ran first for the Chargers with a clocking of 16:38, followed by Don Shaw in 16:52, Craig Gully in 16:55, George Wright in 17:05 and Todd Wint in 17:20.

Ski Prix '73 This Weekend

Ski Prix '73, the second annual benefit sponsored by the Michigan supporting committee for the U.S. Ski Team Fund, will be held at the Somerset Mall in Troy on Saturday, Oct. 27, from 7 p.m. to midnight.

The program will include a fashion show with dinner at 9 p.m. Tickets for the benefit are $25 per person.

pre-season
POOL TABLE SALE!

USED
FLOOR MODELS
FREIGHT DAMAGED
UNCLAIMED LAYAWAY

QUANTITY	REG.	NOW
2 - 8-NATURAL SLATE	$500	$325
1 - 7' NATURAL ⅞" SALTE	$450	$300
1 - 8' DELUXE MODEL SLATE	$700	$425
1 - 7' SLATENE	$250	$125
1 - 8' BRUNSWICK HONEYCOMBS USED		$175
1 - 8' PLYSLATE USED		$150
1 - FISHER SLATE BUMPER POOL	$379	$249

CASH & CARRY
ALL SALES FINAL

BRING STATION WAGON, TRUCK OR TRAILER

VISCOUNT POOLS
The Pool People

LIVONIA STORE
34750 Plymouth Rd. at Wayne Rd.
261-8580

GENERAL TIRE

TIRE SPECIAL
Discontinued Design
4 Ply Whitewall
825x14

$19.95
+FET 2.31

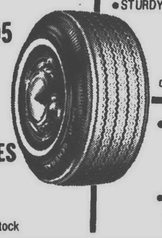

USED TIRES
$4
Any Size In Stock

UNICHROME WIRE WHEEL

- SNAZZY
- STURDY

only $29.95

- WE HAVE THE ALL WEATHER STEEL BELTED RADIAL IN STOCK
- BLEMISHED TIRES AT REDUCED PRICES

Charge it at General

GENERAL TIRE

19601 MIDDLEBELT
NEAR
LIVONIA MALL
LIVONIA
477-1100

Open MON.-FRI. 8:30-9 P.M. SAT. 8:30-4

WATCH FOR OUR WEEKEND SPECIALS IN THE FRI. OBSERVER

Sooner or later you'll own Generals

our pledge: LOWER PRICES

REDFORD CASHWAY
LUMBER COMPANY
11970 Farmington Road
261-5110

Look for this sign when your car starts to sputter, cough or wheeze.

Delco SERVICE

All it may need is one of our Delco tune-ups. With Delco replacement parts, your car will be its good old self again.

Stop in soon because we are offering tune-ups at special prices.

PRICE COMPLETE PARTS & LABOR
INCL. PLUGS, POINTS, COND. AND ROTOR

4 cyl 20.95
6 cyl 22.95
8 cyl 25.95

MODERN AUTO ELECTRIC
12000 INKSTER RD. 500 ft. So. Schoolcraft
532-3010
No Appointment Nec.
HOURS: Daily 8-7 p.m. SAT. 8-5 p.m.

A DEAL'S NO DEAL IF THE DEALER'S NOT AROUND NEXT YEAR

Don't be surprised if a lot of dealers fall off the bandwagon this year. You know, here today gone tomorrow. Point is, Arctic Cat's gonna be around for a long, long time. Same with Cat dealers. Like us. So don't get stuck with an over-the-hill snowmobile. With no place to go for parts and service. Instead, stick with the winner. Somebody who'll be here today - AND tomorrow. The one and only Cat. And us.

the old and only Cat

PIERRE'S OUTPOST
A DIVISION OF SALEM LUMBER CO.
30650 PLYMOUTH ROAD
LIVONIA, MICH. 261-2930

ATTENTION
HUNTERS!
Increase Your Gasoline Tank Capacity

PICK-UP SADDLE TANKS

EQUIPPED WITH DUEL FILL NECKS

All Hollister tanks feature:
- 14 gauge welded steel construction
- Full internal baffling
- Plastic lining for rust and leak proofing
- Easy, under-the-bed installation
- Positive manual tank switching

MINI-HOME & VAN REPLACEMENT GAS TANKS

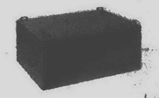

- Large capacity-approximately 47 gallons
- Construction-14 gauge steel plus aircraft type plastic lining for rust and leak proofing. Full baffled inside

Also Available For Your Convenience ...

RENTALS
- Campers; Camping trailer
- Mini-motor homes

WE CARRY
Anti-Freeze
Winterproof
Snowmobile
Utility Trailers

Parts and Accessories

Wilderness Trailer Sports Center, Inc.

32550 Northwestern Highway
Farmington, Michigan 48024
Open Daily 9-6 Sun. 12-5
626-5001

THUNDERCLOUD PLUM
Deep Purple Leaf
Pink Flowers in Spring
B&B 6 FT. $7.95
Plymouth Nursery
9009 ANN ARBOR ROAD
PLYMOUTH
(M-14, 5 Miles W. of Sheldon Road)
453-6900
Hours: Daily 9 a.m. to 6 p.m.
Sunday 10 a.m. to 6 p.m.

Old World Shelving
Rustic Beauty and Massive Strength
Come in and Browse in our Complete Shelf Center
Farmington LUMBER Co.
"58 Years of Reliability"
DAILY 9-6 p.m. SAT. 9-4 p.m.
32600 GRAND RIVER GR 4-4015

REMODEL YOUR OWN KITCHEN TODAY
CABINETS In Stock
FOR THE DO-IT-YOURSELFER
Many Styles
Many Sizes
Builder's Prices
ALL AMERICAN
29036 Grand River
Farmington ph. 474-4455

home & garden

HUMIDIFIER IS TRANSISTORIZED to respond quickly to changing humidity requirements of an area of more than 3,000 square feet. A pecan finish over steel and a reversible summer cover --one side slate and the other woodgrain --makes this West Bend model a good-looking piece of furniture.

Hard Winter, Waste Boost Fuel Shortage

Mother Nature and the American consumer will have a lot to say as to whether or not last summer's gasoline shortage will turn into this winter's–fuel oil shortage.

A hard winter and wasteful fuel use could turn what is already acknowledged as a tight situation into one of greater severity.

By using some common sese practices, however, homeowners can help alleviate the situation, and end up saving themselves anywhere from $10 to $100 or more on their fuel oil heating bills, according to heating experts.

For example, a constant thermostat setting of 70 degrees instead of 75 will save consumers considerable dollars, depending on the size of their homes. Annual gallonage savings will range anywhere from 107 for the home which uses 750 gallons at 70 degrees, to 714 for the home which uses 5,000 gallons yearly.

Other tips from heating experts include:

•Before retiring at night, lower the thermostat setting by five degrees. The same holds true when going away for more than 24 hours.

•Never let a faucet drip. One drop-a-second can waste 700 gallons in a year's time. And if it's hot water, fuel, as well as money, are being wasted.

•Make sure the house is well caulked (window sills, foundation, etc.). It's estimated that air leakage heat loss can add more than 10 per cent to an average heating bill.

•Keep homes well-insulated; in the attic; with storm doors and windows; with weather - stripping.

•Remove rugs and furniture from positions where they could block radiators or heat registers.

•Keep room temperatures moderate so windows do not have to be opened or the thermostat "juggled" constantly. Turn the heat off in any room not being used.

•Have the home's heating unit inspected annually.

Living Room Built-Ins Aid Hostess

To prevent a living room from becoming an unused parlor, build in a wall of western wood shelves and cabinets for music equipment, games, stationery, and hobby materials.

A drawer or two for coasters, paper napkins, ashtrays and the like, plus a nearby closet for card table and chairs, keep the room ready for entertaining.

A set of cabinets built into the living, dining or family room can be a handy refreshment center, with plug-ins for coffee pot and warming trays for serving snacks.

TELA-WARREN
LUMBER & HARDWARE CENTER
6930 N. TELEGRAPH
LO3-2190
MON.-THURS. 8-6
FRI. 8-8
SAT. 8-5

FOREST CITY
NOW 4 GREAT HOME CENTERS IN MICHIGAN
• Westland
• Livonia
• Southgate
• Roseville

PINE LUMBER CASHWAY
12222 Inkster Road
OPEN SUNDAY
10 a.m. - 4 p.m.
Saturday 8 a.m. - 5 p.m
Mon. - Tues. - Wed.
9 a.m. - 6 p.m.
Thurs. - Fri.
9 - 8

Pre-Season DEAL on ARIENS SNOWBLOWERS INCLUDES
FREE TIRE CHAINS and MAINTENANCE KIT - 4,5,6,8 H.P. MODELS
SAXTONS GARDEN center inc.
COMPLETE GARDEN HEADQUARTERS
587 WEST ANN ARBOR TRAIL
PLYMOUTH, 453-6250
Hours: Daily 9-6, Fri. 9-8, Sat. 9-5

DO-IT- YOURSELF and $ SAVE $
ALUMINUM SIDING, FACTORY SECONDS
FREE INSTRUCTION BOOK! STEP-BY-STEP-THE EASY DO-IT-YOURSELF WAY!
End of Season Sale
12 Earth Tone Colors
12 Styles of Siding
44 Accessory Moldings
PICKERS SPECIAL $13.50 Sq.
ASH GREEN SIDING ..... $15.45 Sq.
AVOCADO SIDING ..... $15.45 Sq.
BRUSH SIDING ..... $15.45 Sq.
CHARCOAL GRAY SIDING ..... $15.45 Sq.
CREAM SIDING ..... $15.45 Sq.
DESERT BEIGE SIDING ..... $15.45 Sq.
GOLD SIDING ..... $15.45 Sq.
GREEN SIDING ..... $15.45 Sq.
LT. GRAY SIDING ..... $15.45 Sq.
REDWOOD SIDING ..... $15.45 Sq.
YELLOW SIDING ..... $15.45 Sq.
WHITE SIDING ..... $16.54 Sq.
TRAILER SKIRTING 10"x144" ..... $1.85 Sh.
VENTED TRAILER SKIRTING ..... $1.85 Sh.
COLORED TRAILER SKIRTING ..... $1.85 Sh.
TRAILER SKIRTING 16"x144" ..... $2.75 Sh.
TOP RAIL ON FRONT CAP ..... .35 Ft.
5" WHITE ALUMINUM GUTTERS ..... .18 Ft.
3-TRACK ALUM. STORM WINDOWS ..... $ 11.95 Ea.
STYROFOAM INSULATION ..... $ 4.50 Sq.
ALUMINUM FOIL 500 Sq. Ft ..... $ 5.95 Rl.
WHITE AWNING SHEETS 16"x240" ..... $5.00 Ea.
ALUMINUM BRAKE 6'6" $216.00
ALUMINUM BRAKE 10'6" $260.00
ALUMINUM BRAKE 12'6" $321.84
WHITE ROLLS OF FLAT STOCK 8" to 36"x50' long
ALUM. NAILS 1" to 2¼"
8 to 8 Daily 8 to 4 Saturday No Sundays
FREE SIDING LOUVER WITH PURCHASE
© 1972
STORM DOORS
3 TRACK STORM ALUMINUM WINDOWS $11.95
SPECIALIZING IN CUSTOM MADE SHUTTERS
FLAT ROCK Aluminum Sales, Inc.
14544 Telegraph Road, Flat Rock
Just ½ mile South of Flat Rock
TELEPHONE 782-9890

SHADE TREES
Small Medium Large
and
Extra Large
Now is the time to select your large shade trees for later planting.
green survival it begins with you
OPEN DAILY 8 a.m. to 5 p.m. INCLUDING SATURDAYS
GREEN RIDGE NURSERY INC.
8600 Napier Road (between 6 & 7 Mile Roads)
3 Miles West of Northville
349-1111

Europe Offers 'Unknowns'

leisure

Americans get cold feet – seem to lack an adventurous spirit – when they come to Europe, according to Richard A. Linke, an American who has lived in Europe for the past 12 years.

Travel, tourism and Americans abroad are Linke's specialties. He works for American Express Co. and has counseled thousands of American tourists on their travel arrangements.

"There are so many interesting and exciting places to visit off - the - beaten - path – and they are more economical, too," Linke said. "As travelers, Americans should become more independent. They should seek out places unknown to most of their compatriots."

British and continental travel authorities are cooperating by encouraging travelers to visit the beautiful and relatively unknown places in their countries which are often less expensive, too.

Linke points out there are a number of travel discounts available, especially for those tourists who plan extended visits. Eurorail passes, special car rental and hotel rates and, in some cities, "bonus books" with coupons good for free or reduced - rate purchases of a wide variety of things and services augment the travel dollar.

"The widespread publicity about rising costs of travel in Europe is often exaggerated. There are still lots of places that remain 'excellent buys' in that area of the world. I belive European travel is – and will continue to be – affordable for the average American.

He countered the concern expressed by many would-be tourists over devaluation of the dollar and inflation in a number of countries by saying that there are many alternative ways to enjoy a vacation overseas, and avoid the pressure of monetary insecurity.

The best way is the prepaid tour. Prices for packaged tours – most of which were set before the current monetary turmoil – offer the best bargain for anyone planning a trip abroad this winter or next spring.

Linke also pointed out the dollar goes far in Eastern Europe. A special bonus currency rate for tourists makes for great bargains in Poland, Bulgaria, Romania, Czechoslovakia and Hungary.

"To really enjoy Europe," Linke advises, "all you have to do is develop a little Yankee spirit – get out and discover the beauty that is everywhere outside the capitols."

DISPLAYING ARTICLES on sale during the fall fair sponsored by the Detroit Baptist Manor are Juanita Binder (left) and Lorene Wooten. The fair will be held from 10:30 a.m.-5 p.m. each day Friday and Saturday at 30251 13 Mile Road. (Evert photo)

Opera Star Brings Friends For Benefit

New Horizon Work Shoppe for Physically and Mentally Handicapped Young Adults, the Michigan Opera Theater and the Michigan Humane Society will all benefit from "An Evening With Sergio Franchi and Friends." His friends are Peggy Cass and Johnny Mann, who are coming to the Raleigh House, Wednesday, Oct. 31.

Tickets run $8-10 for the concert; $25 for cocktails, canapes and concert seats; or $62.50 for a cocktail party, sit down gourmet and front row seats for the concert.

Ticket and reservation inquiries are being taken by the Michigan Humane Society, 7401 Chrysler Exp., Detroit.

21st Season

Dr. James Feurig, one-time Green Bay Packer player, is serving as Michigan State athletic team physician for the 21st year.

Slow Crop

Unlike the farmer, the forester may wait 40 to 70 years for his crop.

Beautiful New
SANS SOUCI HALL
29500 West 9 Mile
Just west of Middlebelt, Farmington, Mich.
Proud to announce we have leased our air conditioned facility for charity
Electronic Bingo
to
7:30 p.m.
A.D.S.
• Every Sunday at
• Women's American O.R.T. Every Wed. at
and now
St. George Orthodox Church
Every Fri., 7:30, beginning Nov. 2
If your organization is looking for a beautiful place to conduct their games, call 478-9117
MEETINGS • BANQUETS • PARTIES

BRIGHTEN UP YOUR COLOR T.V. PICTURES With
CHANNEL MASTER
QUANTUM Color T.V. ANTENNA
Channel Master has the TV antenna that's going to brighten and sharpen your TV viewing for a long time to come. It's the new Quantum Antenna super powered to block the interference ordinary antennas pick up, and super rugged to stand firm through years of rough service!
79.95
Installation Available
DEARBORN HTS. 22344 Van Born East of Telegraph 565-4600
Bill Brown's
LIVONIA 31155 Plymouth 1 blk. E. of Merriman 522-9600

Family Special
CHICKEN DINNER
EVERY SAT. & SUN. 4-9 P.M.
$1.39 PER PERSON
UNCLE JOHN'S PANCAKE HOUSE AND FAMILY RESTAURANT
27695 GRAND RIVER
AT 8 MILE RD.
OPEN SUNDAY thru THURS. 6 a.m. 'til Midnight
Fri. & Sat. 6 a.m. 'til 4 a.m.

CUT
GRAND OPENING
OCT. 27 AT
Baskin 33 FLAVORS ICE CREAM
DURING "HOWDY DOODY" WEEKEND!
at TEL-TWELVE MALL
FREE
COKE or ROOT BEER
(With This Ad - Limit 1 Coupon per Customer)
SPECIAL FRI.-SAT.SUN.-ONLY
BANANA SPLIT 69¢
HOT FUDGE SUNDAE 42¢
EXPIRES OCT. 28
CUT

LEARN TO BOWL SPECIAL!
Here's how our Have-A-Ball Program works
• You'll enjoy 14 weekly sessions—first five weeks instruction on the lanes. Next nine weeks actual league competition with instruction.
• FREE You receive your own custom fitted, properly weighted and personally monogrammed black AMF Strikeline bowling ball AT NO EXTRA CHARGE
• Trophies at awards party on final day
• Free baby sitting provided in our nursery
BRING ALONG SOME FRIENDS. CALL 427-2900 NOW TO SIGN UP!
Monday 12:30 P.M. SESSION TO START IN EARLY NOVEMBER. ONLY $3.50 PER WEEK
A Friendly Merri-Bowl Lanes
"WHERE THE GOOD TIMES ROLL"
30950 FIVE MILE ROAD, LIVONIA
JUST E. OF MERRIMAN

Things To Do And See

MUSIC

Oct. 27, 9:30 p.m.– The Stan Kenton Orchestra, will play in the Great Hall, Detroit Institute of Arts, for the 10th annual Bal Africain. The band will alternate with the Levi Mann combo until 2 a.m.

Oct. 28, 4 p.m. – Oakway Symphony Orchestra will present its first concert in Mercy High School auditorium, Farmington. William Doppmann will be featured pianist.

Oct. 28, 4 p.m. – The Redford Township Music Society presents the Redford Civic Symphony in the first concert of the 1973-74 season, Redford Union High School.

Oct. 28, 7 p.m. – The Detroit Lutheran Singers will present a choral concert in Holy Cross Lutheran Church, Grand River and Whitcomb, Detroit, as part of the Holy Cross Concert Series.

Nov. 2, 9, 10, 8:30 p.m. – Michigan Opera Theater will present "Madame Butterfly" in the theater, 350 Madison, Detroit. A 2:30 matinee will be held Nov. 7.

THEATER

Oct. 26, 27, Nov. 2, 3, 8:30 p.m. -- Theater Guild of Livonia- Redford production of "Butterflies Are Free," continues in the playhouse, 15138 Beech-Daly, Redford.

Oct. 26, 27, 9 p.m. – Georges Feydeau's "A Flea In Her Ear," continues in St. Dunstan's Theater of Cranbrook.

Oct. 26-28, Nov. 2-4, 8 p.m. – "The Last of the Red Hot Lovers," Mercy College of Detroit Speech and Drama Theater opener, in McAuley Auditorium on campus, 8200 W. Outer Drive.

Nov. 1, 2, 8 p.m. – The Open Theater, a New York experimental ensemble, will present two shows in the University of Michigan Trueblood Theater, Ann Arbor.

Nov. 2-4, 9-11, 16-18, 8:30 p.m. – "Othello," in the Performing Arts Center, Marygrove College, 4001 W. McNichols, Detroit.

Nov. 3, 11 a.m., 2 p.m. – "Treasure Island" will be presented in the Detroit Institute of Arts Youtheater.

LEISURE TIME

Oct. 26-Nov. 4 – Shipstad and Johnson Ice Follies in Olympia Stadium. Weeknight shows begin at 7:30 p.m. Three performances are scheduled for Saturdays, Oct. 27 and Nov. 3, at 1, 5 and 9 p.m. On Sundays, Oct. 28 and Nov. 4, two are presented at 2 and 6 p.m.

Oct. 27, 9 p.m. – Halloween party sponsored by the Deer Creek Singles in the Deer Creek Apt. Clubhouse, Joy Rd. between Newburgh and Haggerty. A rock band, food and drinks will be available. There is an admission charge.

Oct. 28, 2 p.m., 4 p.m. – Films of the 1890s, Henry Ford Museum Theater, Dearborn.

Nov. 3, 8:15 p.m. – The Wayne/Westland Family "Y" will continue its travel and adventure shows with "Exploring Poland" in Wayne Memorial High School, 3001 4th, Wayne.

Nov. 4, 2 p.m., 4 p.m. – Famous early movies are shown in Henry Ford Museum Theater, Dearborn.

Nov. 4, 3 p.m. – Archbishop Fulton J. Sheen will speak in Ford Auditorium, Detroit.

DINING GUIDE

GRAND OPENING
CONFUCIUS SAY RESTAURANT
Featuring: EXPERT CANTONESE & AMERICAN FOODS
CONFUCIUS SAY RESTAURANT
Open Mon-Thurs 11-12
Fri and Sat 11-2 a.m.
Sunday 12-11:00
29105 FORD ROAD
Garden City, Mich.
261-4350

McINERNEY'S Restaurant
ALL YOU CAN EAT EVERY WEEK!
29501 NORTHWESTERN
N. of 12 Mile. EL 6-9222
THURS ..... CHICKEN & HAM 2.65
FRI ..... FISH & CHIPS 2.19
SAT ..... CHICKEN, VEAL, HAM 2.75
SALAD BAR MON.-TUES. THURS. & SAT. 4-8 PM

MOY'S RESTAURANT
Cocktails now being Served
Chinese American Foods
BUSINESSMEN'S LUNCHEONS
CARRY OUT -- WE DELIVER
PH. 427-3170
HOURS DAILY & WEEKENDS 11 A.M. thru 10 P.M. CLOSED MONDAY
NOW OPEN -- JAPANESE DINING
18625 Middlebelt at Six Mile Rd.

COCKTAIL LOUNGE ENTERTAINMENT
BLACK ANGUS OF WESTLAND
Full Line of STEAKS & SEAFOODS
Steer Your Family to some Fine Western Eating
Now Appearing "ARNIE"
"The Bearded Bard of Buffoonery"
Complete Luncheon MENU
FORD RD. at WILDWOOD (East of Wayne)
OPEN 11 a.m. 'till 2 a.m.

the roman terrace
Specializing in
ITALIAN-AMERICAN FOOD
PRIVATE CATERING AND BANQUET FACILITIES
Businessmen's Luncheons
After Theater Snacks
RAY KING at Piano Bar
27822 Orchard Lake Rd. at 12 Mile Rd.--Just off U.S. 696
Call 851-4094

Serving.... • BREAKFAST • LUNCH • DINNER • FAMILY DINING • COCKTAILS
MIKE'S
Wed. thru Sun. Sing Along with DAVE and DIMO
35325 FORD RD. near Wayne Rd. WESTLAND 722-6962

J's BEEF & SPIRITS is Different... and You'll Love It!
• BUSINESSMEN'S LUNCHEONS
Monday thru Saturday (Try our executive sized strip sirloin steak)
• COCKTAIL HOUR DAILY 4 to 7
• DINNER, DANCING, ENTERTAINMENT
(7 NIGHTS A WEEK)
WINE CELLAR ATMOSPHERE
Special - PRIME RIB LUNCH $3.49
DINNER $4.49
ON NORTHBOUND TELEGRAPH
Just N. of Joy Rd. KE 8-2905

BLAKENEY'S GOOD FOOD SINCE 1938
Ranch House
We serve everything from Baked Beans and "Longhorn" Hamburgers to a Tender, Thick and Juicy Delmonico Steak
28333 GRAND RIVER
Between 8 Mile & Middlebelt
477-8545

ANN ARBOR ROAD HOUSE
ENTERTAINMENT TUES. thru SUNDAY
Jan Johnson - Tues. Anne Reed - Wed. thru Sun.
47000 ANN ARBOR ROAD, PLYMOUTH TWP.

DANISH INN
OPEN SUNDAY 2-8 p.m.
Thursday Dinner Special: DANISH DUCK
WE INVITE YOU TO JOIN PAT FLOWERS AT THE ... PIANO BAR
RESERVATIONS RECOMMENDED FOR WEEKENDS
DANISH INN
32305 GRAND RIVER
476-5320

home & garden

Ceiling: Weekend Project

NO MESS AND NOT a tarpaulin in sight when a new suspended ceiling is installed. It's a weekend job for any handyman or handywoman. There are a multitude of ceiling tile designs available to complement any motif.

Queen Sized Fitted Sheets Easily Made

If you have just bought new queen-size bedding, and if you have full-size flat sheets left over in your linen closet, you can make them do as bottom, fitted sheets for your queen-size mattress.

Here's the simple way to do it: Place the full-size flat sheet (81 by 108 inches) on the queen-size mattress (60 by 80 inches), leaving equal allowances of 10½ inches on each side and 14 inches at each end.

Tuck in the sheet as though you were making the bed, and then sew at each corner, preferably using small pieces of elastic to allow for stretch.

That's all there is to it.

Good Base

Ponderosa pine takes paint firmly, without grain raising.

Shelves Cut Kid Clutter

Acknowledging that youngsters like to surround themselves with a seemingly endless variety of collections or memorabilia may make it easier to accept the overburdened condition of their rooms, especially if an organizing hand is lent.

One wall with built-in study area and shelves and another wall covered with burlap for tacking up pictures and posters is a start.

The study-storage wall is built in a series of bays 36 inches wide and 20 inches deep, the number depending on width of the room.

They may be built as modules or built in with common walls of edge-glued boards or plywood between bays.

One bay has a fixed, full-depth shelf at desk height, plus two book shelves above of 1x12-inch western pine boards.

An adjoining bay has adjustable shelving. A lower, full-depth shelf is for record player, radio or small television set.

Upper shelves are 1x6-inch pine or fir for paperback books and 1x10-inch boards for collectibles or odds and ends.

Beam Ceilings Fit All Motifs

For an unusual effect in remodeled or added rooms, a plank and beam ceiling lends itself to any decorator motif from rustic farmhouse to ultra contemporary.

Western wood ceiling decking, in a variety of flat, grooved or striated patterns and knotty or clearer grains, provides structural strength, noise and temperature insulation, and beauty.

Above-usual height and heavy fir beams lend dimension to the room. Careful placement of skylights or clerestory windows adds interesting patterns of light.

BIG SHADE TREE SALE
40,000 TREES THE LARGEST SELECTION IN THE AREA!
Choose and Tag Your Tree NOW!
SPECIAL BELOW WHOLESALE PRICES! WHOLESALERS & DEALERS WELCOME.
SELECT YOUR TREE NOW WHILE IN FULL FOLIAGE
WE TAG IT SOLD THEN PLANT IT AS QUICKLY AS WE CAN OR AT YOUR CONVENIENCE
THORNLESS MORAINE LOCUST
ALL SIZES FROM 6 ft. to 8 ft. $25.00 & up
CASH & CARRY
PURPLE LEAF PLUM
ORNAMENTAL TREE
DEEP MAROON LEAVES
PINK FLOWERS IN SPRING
6 ft. to 8 ft.
$22.50
Larger Sizes Available

COME AND SAVE..
First Come, First Choice
Landscaping
RESIDENTIAL-INDUSTRIAL-COMMERCIAL
No landscape job is too big or too small..we have landscaped palatial residences, modest homes, industrial sites, churches, schools and professional buildings. Homes always need individual consideration and planning. Our staff knows from training and experience that the best jobs start with the Architect plans. We grow most of our own stock on more than 80 acres in Wayne County. Stock is freshly dug and adapted to Michigan's Climate and Soil.
LANDSCAPING MATERIALS
• BROADLEAF EVERGREENS • EVERGREENS
• FLOWERING TREES • FLOWERING SHRUBS
VALUABLE COUPON
SAVE 30% ON TREES, SHRUBS, EVERGREENS
WITH THIS COUPON
Offer GOOD THRU DEC. 1, 1973
TREES: PRICED FROM $25 UP LESS DISCOUNT
• NORWAY MAPLE -1½" to 3½"
• ACER RUBRUM -1½" to 3½"
• SCHWEDLER MAPLE -2" to 3"
• SUGAR MAPLE -1½" to 3"
• CRIMSON KING -1½" to 2½"
• SUNBURST LOCUST -6' to 8' 2½" to 3"
• MORAINE LOCUST -6' to 8', 2½" to 3"
• PIN OAK -1½" to 3"
• MT. ASH -1½" to 3"
• LINDEN -1½" to 4"
Folker's nursery & landscaping
45775 PROCTOR ROAD, PLYMOUTH call 455-4020
HOURS: Daily 9-7:30 p.m. Sunday 9-5 p.m.

Group Needs Singers

If any of you ladies love to sing, have a musical background, are able to read music, play an instrument and would enjoy the fellowship of a singing group from the age of high school and up, the Carolaires need you.

Carolaires, a two-year-old singing group from Livonia, has been performing in churches, and at lunches, Christmas and spring concerts.

Their repertoire includes popular, folk songs, classical, novelty, numbers from favorite musicals and sacred music.

They meet four Tuesdays each month and director is Camille Thompson of Birmingham.

Any interested women may come for an audition Tuesday, Oct. 9 at 7:30 p.m. in the music room, St. Matthew United Methodist Church, 30900 W. Six Mile, Livonia.

OU Sponsors A Celebration

The Oakland University Alumni Assn. will sponsor a Wilson Weekend celebration Friday, Oct. 26, and Saturday, Oct. 27.

A turn - of - the - century dance on Oct. 27 will include country dance music, a barbershop quartet, buffet dinner and special gift booths.

The program is open to OU alumni, members of the public sponsored by OU alumni.

World Community Day Set Nov. 2

Church Women United in Livonia, Southfield and Plymouth are planning special programs for World Community Day, Friday, Nov. 2.

Dr. Louis Gerhardt of North Congregational Church, Southfield, will be speaker for the Southfield and Livonia meetings. Plymouth women will hear a talk by Mrs. Gladys Murie, nurse and minister's wife.

All three gatherings will put emphasis on the theme set by the world-wide organization, "Where in the World Is My Neighbor?"

The CWU Southfield program is scheduled at 10:30 a.m. in St. John Armenian Church, 22001 Northwestern. Dr. Gerhardt's topic will be "World Friendship?" and there will be a solo by Mrs. Beverly Steif.

A lunch will be served by the St. John women. Reservations must be made by Oct. 30 by calling the church. A baby-sitter will be provided.

The Livonia meeting will be at 1 p.m. in Alpha Baptist Church, 28051 W. Chicago. In that talk, Dr. Gerhardt will deal mainly with the plight of the American Indian in this country today.

A special offering will be taken to aid Indians along with war victims, developing social and economic programs for women in the Caribbean, community development for countries in Africa and scholarships for overseas students in the U.S.

The Reorganized Church of Jesus Christ of the Latter Day Saints, 42375 Schoolcraft, will host the Plymouth meeting, beginning at 9:30 a.m. Refreshments will be served and baby-sitting provided.

8,000 Jobs Affected At Ford

As Ford Motor Co. and UAW negotiators raced Thursday to settle contract differences before today's strike deadline, job continuity of more than 8,000 of Ford's hourly workers in Observerland plants hung in the balance.

Nationally, the UAW represents about 185,000 Ford employes.

The largest unit in this area is Local 182, with a membership of 5,500 workers in the chassis and transmission plant at 36200 Plymouth Road, Livonia.

Local 845 serves 1,500 employes in the Sheldon Road plant in Plymouth.

A combined 1,350 union members at two other Ford area facilities are part of Local 600. The latter is the largest Ford UAW unit, with a membership of about 33,000 – most of them employed at the Rouge complex in Dearborn.

Ford's two other facilities in the Observer area are the national parts distribution center at Middle Belt and Plymouth Road, Livonia, and the manufacturing development and parts depot at Glendale and Telegraph in Redford Township.

Despite a news blackout on the progress of negotiations which was imposed Monday, reports from sources close to the bargaining have been optimistic that a strike can be averted. The old contract has been extended on a day-to-day basis since it expires Sept. 14.

In addition to the national contract, many local contracts still were unsettled Thursday – among them those of all three locals representing employes in this area.

REGULAR CITY ELECTION

To the Qualified Electors:

NOTICE IS HEREBY GIVEN, That a City Regular Election will be held in the

City of Farmington, County of Oakland

State of Michigan

ON

TUESDAY, NOVEMBER 6, 1973

AT THE PLACE OR PLACES OF HOLDING THE ELECTION IN SAID CITY AS INDICATED BELOW, VIZ.

PRECINCT 1—City Municipal Building, 23600 Liberty
PRECINCT 2—American Legion Hall, 27777 Grand River Avenue
PRECINCT 3—Farmington Senior High School, 32000 Shiawassee
PRECINCT 4—Farmington Flanders School, 32600 Flanders
PRECINCT 5—Longacre School, 24850 Arundel
PRECINCT 6—Farmington Junior High School, 33000 Thomas

FOR THE PURPOSE OF ELECTING THE FOLLOWING OFFICERS, VIZ.

THREE COUNCILMEN.

AND ALSO TO VOTE ON THE FOLLOWING PROPOSAL:

Confirming grant of franchise to THE DETROIT EDISON COMPANY for the purpose of the erection, construction and maintenance of towers, poles, mains, wires, pipes, conduits, apparatus, etc. requisite for the transmission transforming, and distribution of electricity for public and private use.

ALSO ANY ADDITIONAL AMENDMENTS OR PROPOSITIONS THAT MAY BE SUBMITTED

Notice Relative to Opening and Closing of the Polls

ELECTION LAW, ACT 116, P. A. 1954

SECTION 720. On the day of any election the polls shall be opened at 7 o'clock in the forenoon, and shall be continously open until 8 o'clock in the afternoon and no longer. Every qualified elector present and in line at the polls at the hour prescribed for the closing thereof shall be allowed to vote.

The Polls for the said Election will be open from 7 o'clock A.M., and remain open until 8 o'clock P.M., of the same Election day.

NEDRA VIANE, City Clerk

Publish: October 26 and November 2, 1973

CITY OF FARMINGTON COUNCIL PROCEEDINGS

A regular meeting of the Farmington City Council was held on Monday, October 15, 1973.
Meeting was called to order at 8:10 P.M. by Mayor Yoder.
ROLL CALL: Allen, Richardson, Seibert, Tupper, Yoder. Absent: None
CITY OFFICIALS PRESENT: City Manager Deadman, Attorney Kelly, Capt. Byrnes, Director Jones, Clerk Viane.
MINUTES OF PREVIOUS MEETING were approved as printed.
Mayor Yoder opened the Public Hearing on the request to rezone a part of Lot No. 8, Assessor's Plat No. 1, from R-5 Deluxe Multi-Family District to "O" Office District from Mr. Edward Ashley, Farmington Racquet Club. There were no objections from the audience. Hearing was closed.
Motion by Seibert, supported by Allen, to introduce Ordinance C-944-73 as Amendment No. 8 to the Zoning Map of the City of Farmington, to rezone part of Lot No. 8, Assessor's Plat No. 1, from R-5 Deluxe Multi-Family District to "O" Office District. Motion carried, all ayes.
FARMINGTON PLANNING COMMISSION MINUTES OF October 8, 1973 received and filed.
BOARD OF ZONING APPEALS MINUTES OF October 3, 1973 received and filed.
FARMINGTON EMPLOYEES RETIREMENT SYSTEM BOARD OF TRUSTEES MINUTES OF October 22, 1973 received and filed.
FARMINGTON HISTORICAL COMMISSION MINUTES OF September 19, 1973 received and filed.
BOARD OF EDUCATION MINUTES OF September 18 and 25, 1973 received.
Letter from Mrs. Margaret J. Toomey requesting garage sales not be held on Sunday was received.
Letter from Oakland County Commission on Economic Opportunity regarding their new work program "Operation Mainstream" was received and filed.
Letter from Oakland County Department of Disaster Control requesting the City to appoint individuals who are authorized to participate in the Federal Surplus Property Program which allows the City of Farmington to purchase property from the Civil Defense Warehouse and to pay only those costs that are connected with handling the property.
Motion by Seibert, supported by Allen, to authorize the City Manager, Robert F. Deadman, the Director of Public Services, David L. Jones, and the Public Works Foreman, Joseph H. DeVriendt, to obtain Surplus Federal Property and direct payment of service charges for such property on behalf of the City of Farmington. Motion carried, all ayes.
PROPOSED LAND LEASE TO FARMINGTON ROCKETS LITTLE LEAGUE FOOTBALL ASSOCIATION – City Attorney Kelly has drafted a lease for approximately 800 sq. ft. of land located in the northwest corner of the Shiawassee City Park to construct a 20 x 40 ft. storage building on city property. The design of the building is to be approved by the City Council. Term of the lease will begin November 1, 1973 and end October 31, 1983. The Farmington Little League Football Association will pay the sum of $1.00/yr. to the City of Farmington for the use of the property. At the termination of the lease, the building will become the property of the city and during the term of the lease the building can be used for the storage of football equipment by the tenant. Any other use must be approved by the City Council in writing. Farmington Little League Football Association is required to observe all police, sanitary and other regulations imposed by the city and to maintain adequate insurance holding the city harmless for liability.
Motion by Allen, supported by Richardson, to approve the lease between the City of Farmington and the Farmington Little League Football Association for approximately 800 sq. ft. of land in the northwest corner of the Shiawassee City Park for the construction of a 20 x 40 ft. storage building, contingent upon the architecture of the building being suitable to the City Manager. Motion carried, all ayes.
RATE INCREASE SEWER DISPOSAL CHARGES BY OAKLAND COUNTY -- Oakland County has increased the Farmington sewer disposal rate from $.67 to $1.05 per 1,000 cu. ft. water treated. On September 24, 1973 the Oakland County DPW Board approved a rate increase for all participants in the Evergreen and Farmington Disposal System based on excessive maintenance and operation costs. The City of Farmington has analyzed the effect of this increase on the Farmington sewer and water system and finds it will not require any change in the city's rates to its customers at the present time.
PROPOSED GARAGE SALE ORDINANCE
Due to conflicting opinions as to the contents of the proposed ordinance regulating garage sales in the City of Farmington which was drafted by the City Attorney, there was a motion by Tupper, supported by Seibert, to table a decision on this matter until the next regular meeting. Motion carried, all ayes.
OAKLAND COUNTY WORK RELIEF PROGRAM – City Manager Deadman has met with Mrs. Karen J. Pollock, Work Projects Coordinator for the Oakland County Work Relief Program regarding the City of Farmington's participating in this program, which is designed to provide 20 hrs. work per week for those able-bodied unemployed men who are receiving benefits from the Department of Social Services. The purpose of the program is to develop job skills for those participants along with the development of good work habits. Men assigned to the City of Farmington will normally live within a mile and a half walking distance from the job location, will be paid $2.50/hr. by Oakland County and Workmen's Compensation Insurance will also be provided. The City of Farmington will have no financial responsibility but will provide supervisory personnel and must maintain a time sheet indicating hours worked by the participants.
Motion by Seibert, supported by Tupper, to authorize the City Manager to proceed with participation in the Oakland County Work Relief Program. Motion carried, all ayes.
EMPLOYEE DEFERRED COMPENSATION PLAN – Motion by Richardson, supported by Allen, to authorize the City Manager and the City Clerk to enter into a Deferred Compensation Plan with the Aetna Variable Annuity Life Insurance Company and sign any contracts or agreements on behalf of the City of Farmington to implement this plan. Motion carried, all ayes.
REQUEST TO PURCHASE OUTSIDE WATER METER READING DEVICES -- The first year's program for the replacement of worn-out water meters and the installation of outside meter reading devices on those meters still serviceable has been completed in Floral Park Subdivision, and the second phase is now ready to begin. Badger Meter, Inc. has extended their bid price of $30.60 less trade of $3.60, for a net price of $27.00 each through June, 1974.
Motion by Richardson, supported by Allen, to authorize the City Manager to purchase 400 additional meters from the Badger Meter, Inc., at the bid price of $30.60 each, less $3.00 trade, for a net price of $27.00 each.
ROLL CALL
AYES: Richardson, Seibert, Tupper, Yoder, Allen.
NAYS: None
MOTION CARRIED.
QUARTERLY REPORT FARMINGTON AREA YOUTH EMPLOYMENT SERVICE received.
FINANCIAL REPORTS YEAR ENDED JUNE 30, 1973 FROM PLANTE & MORAN received and filed.
DEPARTMENT OF PUBLIC SAFETY REPORT SEPTEMBER, 1973 received and filed.
BUILDING DEPARTMENT QUARTERLY REPORT JULY-SEPTEMBER, 1973 received and filed.
FINANCIAL REPORT FOR THREE MONTHS ENDED SEPTEMBER 30, 1973 received and filed.
COUNCILMAN SEIBERT announced that inasmuch as he would not be attending the next regular council meeting in November that this would be his final meeting as Councilman for the City of Farmington. He thanked the Council for the privilege of working and associating with them, and the citizens of the community for permitting him to serve as Councilman. He stated he had spent ten years serving on both the Planning Commission and the City Council and that it was a very rewarding experience as well as a highlight in his life. He had mixed emotions and felt a little saddened to see this period come to an end. He expressed his appreciation for past support from the citizens of the community and wished the new Council every success.
Members of the City Council expressed their individual appreciation to Councilman Seibert for his years of service to the City Council and the citizens of the City of Farmington, stating he would be greatly missed.
RESOLUTIONS AND ORDINANCES
Motion by Richardson, supported by Allen, to adopt the following ordinance:

ORDINANCE C-941-73

THE CITY OF FARMINGTON ORDAINS:
7.141 Rates. The rates to be charged and collected for service by taxicabs shall be the following, unless and until changed by Council resolution. For the first one sixth of a mile or fraction thereof, sixty cents (60 cents), and for each additional one sixth of a mile or fraction thereof, ten cents (10 cents). The Council may increase or decrease the rates herein established and no charge shall be made except as established by Council resolution. No charge shall be made for extra passengers. For each forty-five seconds of waiting time, or fraction thereof, a charge may be made of ten cents (10 cents). Waiting time shall include the time when the taxicab is not in motion, beginning with the arrival at the place to which it has been called or the time consumed while standing at the direction of the passenger. No charge shall be made for time lost for inefficiency of the taxicab or its operator or time consumed by premature response to a call or for traffic delays. There shall be posted in a conspicuous place on the inside of the taxicab, a card which shall be printed in plain, legible type, the rates of fare and the meter rate of the taxicab.
This ordinance was introduced at a regular meeting of the Farmington City Council on October 1, 1973, was adopted and enacted at the next regular meeting on October 15, 1973, and will become effective on November 15, 1973.

RALPH D. YODER, Mayor
NEDRA VIANE, City Clerk

AYES: Seibert, Tupper, Yoder, Allen, Richardson
NAYS: None
ABSENT: None
CLAIMS AND ACCOUNTS
Motion by Tupper, supported by Seibert, to approve the monthly bills as submitted October 15, 1973 - $12,484.75 General Fund and $18,127.11 Water & Sewer Fund.
AYES: Tupper, Yoder, Allen, Richardson, Seibert.
NAYS: None
ABSENT: None
MOTION CARRIED.
ADJOURNMENT
Motion by Seibert to adjourn at 9:35 P.M. Meeting adjourned.

RALPH D. YODER, Mayor
NEDRA VIANE, City Clerk

Publish: October 26, 1973

Conductor Gives It 'All'

FRANCESCO DiBLASI

By JAN WILLIAMS

When you give something all you have it usually pays off.

It always has for Francesco DiBlasi and he's hoping it will again with the new Oakway Symphony Orchestra.

The orchestra, which serves Livonia, Farmington, Southfield and Birmingham-Bloomfield, opens its first season Sunday, Oct. 28, with DiBlasi as conductor. The concert is scheduled for 4 p.m. in Mercy High School, Farmington.

DiBlasi, of Livonia, has devoted his entire life to music.

"To do something really well, you have to give it all you've got, including your time--music takes all of my time."

DiBlasi says he had been playing with the idea of forming a symphony orchestra for this area for the past couple of years.

"I felt there was a definite need in this area for a symphony orchestra. The only way to have a quality orchestra was to combine the communities."

DiBlasi had put the idea off, however, until recently, because he was too involved with other commitments.

Besides playing trumpet for the Detroit Symphony Orchestra, a post he has held for 10 years, he also freelances, doing recordings in New York.

"I usually spend the month of September doing that. But I had to give it up this year when I committed myself to this orchestra."

DiBlasi attended Juilliard School of Music and made his conducting debut in New York. Since his debut, he has conducted the Philadelphia Orchestra, the Grand Rapids Symphony, St. Cecelia Orchestra of Rome, Italy, Ballet Russe de Monte Carlo for three years and the Scandinavian Symphony.

He was director for five years of both the Michigan Grand Opera and the Detroit Little Symphony. As a musician he has been associated for many years with the Metropolitan Opera, Radio City Music Hall, the American Symphony Orchestra and the Detroit Symphony Orchestra.

Until 1970 he was assistant conductor of the Buffalo Philharmonic Symphony Orchestra where, among his numerous appearances, he narrated as well as conducted more than 30 youth concerts.

It was this same year between Buffalo, Detroit and New York that he either conducted or played more than 230 concerts.

DiBlasi feels the Oakway Symphony has the support of area residents, but says it still needs backing from businesses.

"The first concert will determine our following. I predict it will be a big one."

The orchestra itself is considered to be a big one. It has 85 members who range in age from 17 to 55.

"I wanted a big orchestra so in the future we can take a chamber orchestra into area schools."

DiBlasi says he also hopes to do summer concerts, pops and cabaret, as well as double the number of concerts in each area and present children's concerts.

DiBlasi says he constantly holds auditions for string players, which include violin, viola, cello and base. The woodwinds and brass, however, are set for the year.

DiBlasi predicts it will take five years to build up the orchestra successfully.

"But I think it can be done. At least I'm going to give it all I've got in trying."

DINING GUIDE

LIVONIA'S NEWEST & FINEST
ITALIAN • AMERICAN RESTAURANT
(Where Families are Welcome)
Join the Fun...
HALLOWEEN PARTY
OCT. 27th
The Roman Chariot
BUSINESSMEN'S LUNCHEONS SERVED DAILY MON. thru FRI.
COMPLETE DINNER MENU
ENTERTAINMENT Thurs., Fri., Sat. Nite featuring "Songs of David"
COCKTAIL LOUNGE & RESTAURANT
OPEN: MON.-FRI. 11-2
SAT. 4-2
CLOSED SUN.
32826 FIVE MILE • LIVONIA • 425-0530

Huck's Bavarian Village
FIVE MILE AT INKSTER ROAD
Your Host Emil Huck

Tuesday $4.80 BRAISED SHORT RIBS OF BEEF WITH BROWN GRAVY
Wednesday $4.90 BRAISED LAMB SHANK
Thursday $4.85 BROILED BRISKET OF CORNED BEEF WITH STEAMED CABBAGE
Friday $4.75 FISH 'N CHIPS WITH CREAMY COLE SLAW AND TARTAR SAUCE
Saturday $4.80 BRAISED SHORT RIBS WITH BROWN GRAVY
Sunday $4.85 "CHEF'S SURPRISE"

the Viking
Lounge & Award-Winning Restaurant
Entertainment Nightly
BUD & MARY
Tuesday thru Saturday
Vocalist
MARILYN TACARICO
Sunday & Monday
OF FARMINGTON
38123 W. 10 MILE Road
I-96 and Grand River Ave.
477-4000
Holiday Inn
REG. U.S. PAT. OFF.

THE PIT ROOM LOUNGE
DANCE TO THE DRUMS & ORGAN OF
the Rust Duo
ENTERTAINMENT TUES. THRU SUNDAY
LOCATED AT ORCHARD LAKE RD. & 10 MILE
BEL AIRE LANES 476-1550

21 KINDS OF PIZZA
SING ALONG
ICE COLD BEER!
PIZZA KEG
40418 TELEGRAPH
2 Blks. North of Ford Road
563-6900
Open 7 Days

TOKYO JAPANESE RESTAURANT
• BUSINESSMAN'S LUNCHEON
• AUTHENTIC JAPANESE FOOD
• Prepared by Japanese chefs
• Specialty: Sukuyaki & Tempura.
Livonia's Only Authentic Japanese Restaurant
TUES. THRU FRI. 11-3
THURS. THRU SAT. 5-10
422-3474
29430 W. SIX MILE RD.
(at Middlebelt)
LIVONIA

Witch Stirs Up A Treat

By TIM RICHARD

What does a real witch do for Halloween – trick or treat?

Treat, if she's the Great Witch Gundella, of Garden City. She treated a gigantic party to bat's blood soup and bandaged fingers, and she treated a little girl with a deformed mouth to part of the price of expensive orthodontic care.

Gundella, the rotund former teacher, threw a party at Tombstone Hollow, a fully decorated hall near Metropolitan Airport, in order to raise $1,500 for Joanne Berkowitz, 12, of Ferndale.

The party raised $807. Gundella plans to make the rest through a benefit performance later this year to be sponsored by the Elks.

Gundella has taken Joanne under her broad wing because "she is suffering from what one dentist described as 'the worst possible dental problem you can imagine.' Not only Joanne's teeth, but also her bone structure must be altered if she is to live a normal life. She is already suffering from speech problems, personality problems and social problems."

Joanne's mother and dad have insurance to cover her hospital stay, but the dental treatment will cost more than the family with five children has, so Gundella agreed to underwrite the rest.

The party was by - invitation - only, but apparently a lot of persons crashed the gate and failed to make a donation. Some 528 attended. Those who attended and didn't understand the nature of the party can send a check to Joanne Berkowitz, care of Gundella, Box 434, Garden City, Mich. 48135.

"We had a wonderful party," Gundella bubbled. Gundella always bubbles, and bounces.

"Liver head" on the menu turned out to be heads carved from liver sausage by her young son. "Bat's blood soup" was tomato soup, and "bandaged fingers" were hot dogs in crescent rolls. "Scrambled brain" sandwiches were a hamburger - onion mixture. "Vampire's delight" was punch.

There was something hanging by the neck who appeared very human. He was indeed human, and he would talk to people who came close. Actually, he was suspended by a parachute harness.

The raising of the dead ceremony at midnight was the highlight. "We had a young man in a casket who practices self - hypnosis. People said it was the most lifelike dummy they had ever seen," said Gundella. A midnight ritual revived him.

Her husband, a carpenter, made mock tombstones which her children decorated with rollicking epitaphs.

Everyone had to come in costume. "We had lots of King Henry VIIIs, and some versions of King Richard – Nixon, that is. And there were several Raggedy Anns and Andys, and hordes of ghosts and goblins," Gundella bubbled.

Halloween for Gundella, whose ancestry stretches to the green witches of Scotland, is one of four religious holy days of the year.

She and the other 12 witches of the Ann Arbor coven will hold their winter rite. "Each witch writes down all the things she has done in the past three seasons she thought were not right – nasty, unkind, uncharitable. Then these papers are burned in a ceremonial fire. It's an occasion of repentance," she said.

She was reminded that initiates into the Boy Scouts' Order of the Arrow have a similar ceremony. During their hazing weekend, they cut a notch into a stick they wear around their necks for each offense. At the end of

GUNDELLA
'A Wonderful Party'

the ordeal, the sticks are burned.

"Hmmmmm," said Gundella. "One of the founders of the Boy Scouts must have been a witch."

A witch who treats, no doubt.

Make Halloween Safe And Fun

The American Legion dept. of Michigan is interested in making Halloween a safe and fun night.

"Children are entitled to the innocent fun and festivity associated with the observance of the Halloween trick-or-treat custom which involves masquerading in costumes and visiting neighbors for treats," said State Commander Charles E. Larson of Southfield.

Halloween is usually accompanied by happy thoughts, but in some households this year it could be a sad occasion because of the death or injury of a child member of the family.

Children cross dark streets on trick-or-treat expeditions and many are injured or killed annually by automobiles.

Still other types of catastrophes have happened in the past, such as candy dipped in ant poison, lead poison or some other caustic material, being given to children as a treat.

What can be done to prevent these accidents? Here are some simple rules by the National Safety Council which should curtail Halloween accidents:

•Parents shouldn't send youngsters out after dark by themselves without adult supervision.

•Parents shouldn't let children eat any treats until the goodies have been sorted through to eliminate any suspicious items.

•Children have difficulty seeing when they wear Halloween masks because of the small slits for eyes.

Pheasant Crop Grows

Southern Michigan rural mail carriers observed 2,341 pheasant broods in their annual mid-summer survey this year, an increase of between 35 and 40 per cent over the number reported in 1972.

The 560 carriers responding with survey data traveled more than 375,000 miles on their southern Michigan routes during the July 23-Aug. 4 survey period. About the same number of carriers responded last year, reporting a 20 per cent increase over 1971 sightings.

"Unfortunately," recalls Department of Natural Resources' pheasant specialist Vic Janson, "last season's rainy weather dampened hunter enthusiasm and the pheasant harvest was relatively small."

This spring's rainy, soggy weather, however, was a boon to pheasant hunters, Janson notes, because it forced many farmers to postpone hay-mowing operations, thus increasing young pheasant survival.

Aside from the fact that last season's reduced harvest meant more breeding birds this spring, Janson links last winter's mildness and an abundant food supply with the boosted brood survey results -- the highest since 1966.

Of the 36 counties – all in the southern half of the Lower Peninsula-- surveyed, counties boasting areas of high pheasant density were Ottawa, Hillsdale, Van Buren, Eaton, Livingston, Ingham, Berrien, Lenawee and Allegan.

Janson says the Thumb Area, despite a considerable brood sighting increase, continues to support relatively low pheasant densities, excepting portions of St. Clair County.

Noting that 33 of the 36 counties surveyed showed a pheasant brood increase, however, Janson predicts that the Oct. 20 - Nov. 10 regular lower peninsula pheasant season should be a very good one, possibly best since 1969.

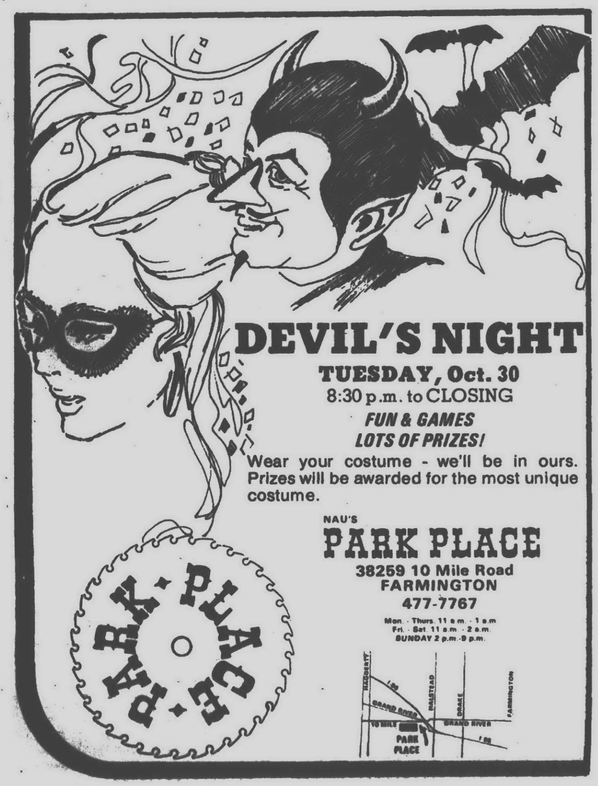

Only 1 Sunday LEFT TO VISIT UPLAND HILLS FARM FOR••
•FARM SHOWS•
•HORSE DRAWN HAYRIDES•
•PONY RIDES•
•FARM ANIMALS TO PET•
•BABY PIGS TO HOLD•
•DUCKS & GEESE TO FEED•
•COWS TO MILK•
BRING THIS AD IN FOR A FREE PUMPKIN (ONE PUMPKIN PER CAR WITH AD)
GENERAL ADMISSION ••
CHILDREN 50¢
ADULTS $1.00
HAYRIDES 75¢
PONYRIDES 25¢
CHILDS PACKAGE AT ONE ONLY ADMISSION & HAYRIDE $1.25
UPLAND HILLS FARM •YPSILANTI
3620 GOTTFREDSON RD.
DIRECTIONS: FROM DETROIT, TAKE FORD ROAD WEST 8 MILES PAST WAYNE ROAD TO GOTTFREDSON, THEN NORTH.

observer newspapers
Advertising Standards
Advertising published in the Observer Newspapers is accepted on the premise that the merchandise and services offered are properly described and willingly sold to customers at the advertised price. Advertisers are aware of these conditions.
Advertising that does not conform to these standards, or that is deceptive or misleading, is never knowingly accepted.
If any Observer reader encounters non-compliance with these standards, we ask that you inform the Advertising Department of this newspaper, and also call the
BETTER BUSINESS BUREAU 962-6785
Published in the interest of truthful advertising by
The Observer Newspapers

FOR YOUR SHOPPING CONVENIENCE
KROGER OPEN SUNDAY
AT
WESTLAND CENTER
OPEN 12-5

LIVONIA MALL Cinema II
Rumpelstiltskin has a secret. Can you guess what it is?

ALL NEW!
Rumpel Stiltskin Golden Secret
ALL LIVE! IN COLOR
Sat. & Sun. 12:30 & 2:30
ALL SEATS $1.00
--Plus!--
A Special Halloween TREAT!
Saturday at 2:30 Only
FREE Popcorn
to everyone in costume . . . And For the 20 best costumes . . . A FREE PUMPKIN!

The Movie Makers Of McDonnell Ct.

By CORINNE ABATT

SOUTHFIELD

The kids on McDonnell Ct. in Southfield wanted to do something for the Juvenile Diabetes Foundation.

Not just any old thing, but something special. One of their number, John Herbert, 6, is a diabetic. The kids know that John gets an insulin shot every morning, most of the time he's OK, but once in a while he ends up in the hospital in a coma.

They figure that if enough money for research comes in, John and youngsters like him, will be a whole lot better off.

In order to create their something special the kids combined a number of ingredients. A father, Bob Eppich, with a free Sunday and a movie camera. A mother, Mrs. Fran Herbert willing to assemble costumes and direct the actors. A group of actors, 14 in all, if you count one-year-old Jennifer Herbert who took a minor role.

Add to this a kidnapper - hitchhiker - cops caper script written by the actors, most around junior high age.

This coming Saturday, Oct. 27, the movie, "Dial H For Help" will be previewed in the Herbert Home, 29399 McDonnell Ct. For a 25-cent ticket, all comers will see the "Dial H" flick plus a Laurel and Hardy silent film. On top of this there will be refreshments available at a reasonable charge.

Sue Herbert, 13, and Laurie Eppich, 12, two of the film stars and organizers, figure that if the 2 p.m. Saturday showing is a sell-out, they'll run the program again about an hour later.

With a little luck, good ticket and refreshment sales, the girls think they might clear $200. And as long as there is an audience, they plan to keep showing the films.

Along with Sue and Laurie, those in the movie are: David Dissett, Andy Concors, Mitchell Concors, Theresa Herbert, Tim Herbert, Kathy Eppich, Brian Herbert, Anthony Wong, John Herbert, Julie Eppich and Mike Knupp.

When the whole gang got together to approve the movie idea as a fund raiser and decide on the story line they thought first of a take-off on "Bonnie and Clyde"; then "Batman." Finally they came up with their own original script. And everybody learned their parts – just like the real thing. The movie was taken on location at McDonnell Ct.

Once they realized they really had a movie to show, the McDonnell Ct. kids got busy, made posters and tickets and planned the Saturday afternoon event.

Now, all that's left is for the audience to show up.

And Sue and Laurie? They think movie making is kind of neat. Both, students at St. Bede's School, are sure they'll try another and maybe even eventually head for Hollywood... or wherever professional movies are being made in 1980.

A BENEFIT MOVIE, do-it-yourself style, will be previewed Saturday, Oct. 27, at the home of one of its stars, Sue Herbert (right), 29399 McDonnell Ct., Southfield. Julie Eppich (left) and her sister, Laurie, were in on the planning and filming. Proceeds will be given to the Juvenile Diabetic Foundation.

Workshop Scheduled

A workshop for volunteers will be held Monday, Oct. 29, at 1 p.m. in the Northwestern Guidance Center, 6221 Merriman, Garden City.

There is no charge for the workshop, but those planning to attend are asked to register by calling the YWCA office, 1034 Monroe, Dearborn.

WONDA WEVE NYLON SHAG
12 Great Tri-Colors
Long Wearing!
Easy Care!
7.95 sq. yd.
INSTALLED, INCLUDING FOAM RUBBER PAD
Rite CARPET
7 Mile and Middlebelt
Across from Lizanki Wolf
Store Hours: 9 to 9 Daily - 9 to 6 Tues. and Sat.
476-3369

FREE PREGNANCY TESTS AND COUNSELING
548-8300
Legal Abortions for Women, Inc.

LEGAL ABORTIONS $135
• Free Pregnancy testing
• Complete patient privacy
• Warm/pleasant atmosphere
• Licensed/qualified physicians
Let us prove to you that the finest care need not cost more.
Call Miss Carol for free detailed information
National Abortion Center, Inc.
19000 W. 7 Mile Rd.
Detroit, Mich. 48219
Area 313 255-3065
Clinics in Mid-Western Cities

A BEAUTY SHOP that is a pleasure to visit.
Come see why.
Styling with a pleasant atmosphere
NOW OPEN MONDAYS – WED., THURS., FRI., (Last Appt. 7:30) TUES., SAT. (Last Appt. 4:30)
Janard's Hairstyles
17150 FARMINGTON RD. (BURTON HOLLOW PLAZA) 422-9883

THE PANTS PLACE... presents our
DOUBLE KNIT SALE
25% OFF MARKED PRICE
ON ALL DOUBLE KNIT SLACKS
COMPLETE SIZE RANGE TO 42" WAIST
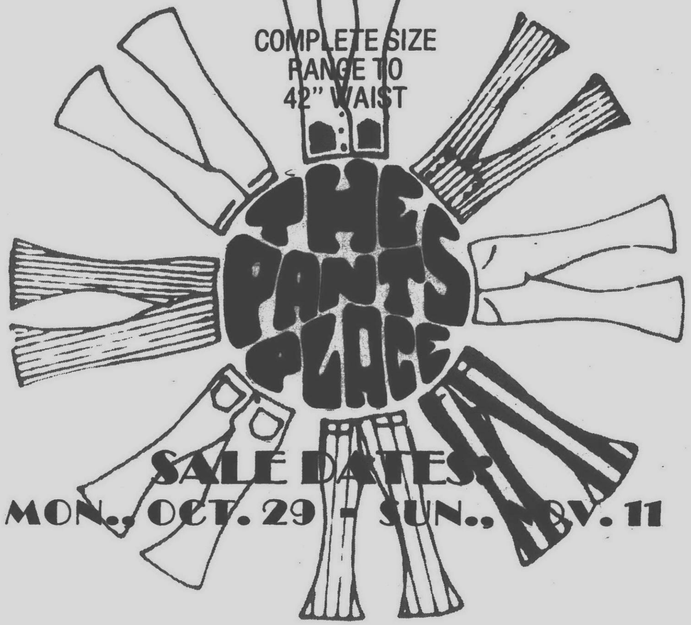

SALE DATES
MON., OCT. 29 - SUN., NOV. 11

Daily 11-7 Sat. 10-9
Sun. 12-5
21015 FARMINGTON RD.
Farmington
477-0636
28425 5 MILE RD.
Livonia
522-2265

Mon.-Sat. 10-9 Sun. 12-5
13786 SCHOENHERR
at 12 Mile, Warren
778-6660
Pickwick Shopping Center
25896 MIDDLEBELT RD.
Farmington
477-4040

AMERICAN HARDWARE & GARDEN SUPPLY LUMBER
2 FLOORS
HOME & GIFT CENTER
VISIT OUR
WINE CELLAR
ON THE 2nd FLOOR
We will teach you how to make wine at home
CUSTOM MADE SCREENS
WAYNE COUNTY'S LARGEST FIREPLACE CENTER
New Hours: SUN. 10-4, MON & FRI 8-9, TUES., WED., THURS., SAT. 8-6
AMERICAN
Hardware & Supply Co.

Mark Cieslak Claims Bride

Mark Cieslak, son of Mr. and Mrs. Chester Cieslak of Redford Township, claimed Judy Hendrickson as his bride in a recent ceremony in St. Philip Catholic Church, Battle Creek.

The bride is the daughter of Mr. and Mrs. Walter Hendrickson of Battle Creek.

The Rev. Charles Fischer officiated, and the bride was given in marriage by her father.

She wore an ivory bridal gown with Nottingham lace trim and a chapel train. Her flowers were white and yellow roses.

Maid of honor Jacki Hendrickson of Battle Creek wore an olive green crepe gown with ivory lace trim. Bridesmaids were Ellen Cieslak, Debbi Flynn and Ellen Burns, all of Detroit. Kim and Debbi White of Jackson were flower girls.

Best man was Ron Garbinski of Detroit. Ushers were Ken DePerro of Detroit, Bill Hermann of Dearborn Heights, and Lynn Bollman of Lansing.

For the ceremony and reception in the VFW Hall, Marshall, Mrs. Hendrickson wore a beige and green knit gown and Mrs. Cieslak, a brown and beige gown.

Following a honeymoon in Toronto, the couple will live in Inkster. Both are students at Central Michigan University and the bridegroom is employed by Michigan Consolidated Gas Co.

DEBBIE APPLE

DENISE MINER

Mr. and Mrs. Meyer Apple of Ingram Avenue, Livonia, announce the engagement of their daughter, Debbie, to Bernard Schwartz, son of Mr. and Mrs. Al Schwartz of Kipling Avenue, Oak Park. The bride-elect is a graduate of Stevenson High School and attended Michigan State University. She is studying dental hygiene at the University of Detroit. Her fiance attended Wayne State University and is a dental student at the University of Detroit. They plan to marry April 20 in Congregation Beth Abraham.

Mr. and Mrs. James H. Miner of Rickie Drive, Westland, announce the engagement of their daughter, Denise Marie, to Paul Lynne Perzyk, son of Jean B. Perzyk of Minton Avenue, Livonia. The bride-elect is a 1973 graduate of Schoolcraft College and employed by Burroughs Corp. in Plymouth. Her fiance graduated from Franklin High School in 1970 and works for Hollawell Engineering in Dearborn. They plan to be married Sept. 14, 1974.

MRS. MARK CIESLAK
(Judy Hendrickson)

Mr. and Mrs. Stephen S. Vaghy of West Chicago Avenue, Livonia, announce the engagement of their daughter, Laureen Anne, to Dennis James Weronka, son of Mr. and Mrs. John Weronka of Detroit. The bride-elect is a 1973 graduate of Churchill High School and her fiance graduated from Cody High School in 1971. They plan to be married in May 1975.

LAUREEN VAGHY

Cary's CARPET
20319 Middlebelt
Just S. of 8 Mile
477-1636
477-1290
EASY TERMS
IMMEDIATE INSTALLATION
FREE PARKING

FREE TUX
FOR GROOM IN BRIDAL PARTY OF 6 OR MORE
ROSEDALE PARK
Trends Formal Wear
16629 W. Middlebelt at Evergreen
255-2326
Open 8 a.m. for your convenience

BRIDAL RECEPTIONS
PARTY ROOMS
477-4000
Holiday Inn
THE WORLD'S INNKEEPER
Reg. U.S. PAT. OFF.

WESTLAND FLORIST
34235 FORD RD., WESTLAND
722-2540
LIVONIA MALL FLORIST
7 MILE & MIDDLEBELT
Located in Livonia Mall
477-8042

Wedding Flowers at unbelievably low Prices. Any person bringing in this ad to our shop will receive a 10% discount with their wedding order.
DON'T ORDER YOUR WEDDING FLOWERS WITHOUT CHECKING OUR PRICES
We have a complete exotic selection of DRIED FLOWERS and ARRANGEMENTS
Wheat - Lagurus - Cat Tails - Floral Butts
Star Flowers - Happy Flowers -
Immortelles - Eucalyptus - Thistle
Yerro - Plus many more.

© 1973 MBSI.
Two special reasons to visit Ward's Salon this week!
Save $3.84 on LaMaur's Lemon Aid Perm reg. $12.50 now only $8.66
or save on a Color Retouch now only $7.77
Both include shampoo & set
Tinted or bleached hair slightly higher on Perm
BEAUTY SALON
MONTGOMERY WARD
Appointments not always needed -- but appreciated
Use your Wards Charg-All
WONDERLAND CENTER
PLYMOUTH AT MIDDLEBELT 427-1600

Business Women's Week

Ten outstanding businesswomen in Michigan will be honored Saturday, Oct. 27, to highlight the state's observance of National Business Women's Week Oct. 21 to 28.

The Michigan Federation of Business and Professional Women's clubs will announce the awards following a banquet in Lansing.

Members of several Observerland BPW clubs are participating in the state program.

Planning to attend the banquet are Mrs. Beth Milligan, Livonia BPW president, and her husband, Councilman Edward Milligan; Mrs. Minerva Hill, president-elect; Mr. and Mrs. Edwin Imonen, Mr. and Mrs. Bob Hay, Mr. and Mrs. Norman Kerr and Mr. and Mrs. Kenneth Owen.

Treats Sale At Hospital

No tricks, just treats, will be offered by the Garden Ridge medical assistants during their bake sale in the lobby of the Garden City Hospital beginning at 10 a.m. Saturday, Oct. 27.

Proceeds will be used to help needy persons who cannot receive medical aid.

SUNDAY ONLY
FLOCK WALLCOVERING
2.99 WITH AD WHILE THEY LAST
Value to 9.95
100 Rolls
KNOPPOWS
WALLCOVERING
SALE ITEMS WITH AD—NO DEALERS
FARMINGTON
32436 Grand River
477-1991
Sun. 11-4

FABRIC VILLAGE
...Has the most exciting fabrics
• Everything for sewing
• Special Service to brides and bridal parties
25531 W. 7 Mile
3 Blks. E. of Beech Redford Township
KE 3-1666

Professional Service
If you are...
☐ SINGLE
☐ DIVORCED
☐ WIDOWED
Would you like...
• To eliminate that lonely feeling, and find a new sense of happiness?
• Be willing to change and reconstruct your own life (in a compatible way).
• New social contacts through personal interviewing and professional guidance.
WE WILL BRING IT TO YOU - WRITE
COMPATIBLE DATING SERVICE
25325 W. WARREN RD.
DEARBORN HEIGHTS, MICH. 48127
NAME
ADDRESS
CITY & STATE
PHONE
AGE SEX

Religion In Action

'Joy' Series, Race Workshop Set

ST. MATTHEW UNITED METHODIST CHURCH, 30900 W. Six Mile, Livonia, will host a "Joy" series conducted by the Rev. and Mrs. Robert Brubaker from Sunday, Oct. 28 to Thursday, Nov. 1. Rev. Brubaker, pastor of the First United Methodist Church of Adrian, will preach for two services Sunday and he and his wife will lead singing and sharing each evening at 7:30 p.m.

TRINITY CHURCH OF THE BRETHREN, 27350 W. Chicago, Redford Township, will host a race education workshop from 10 a.m. to 3 p.m. Saturday, Oct. 27. Tom Graham, a representative of the Fund for the Americas in the United States, will lead the group discussions, role-playing and experiences in black literature and music. Luncheon will be served for $1.50.

WARD UNITED PRESBYTERIAN CHURCH, Six Mile and Farmington Road, Livonia, will hear talks by the Rev. Albert S. Brickner, general director of Israel's Remnant, and Indonesia missionary Mabel Williamson in services Sunday, Oct. 28. Rev. Brickner will preach at 9:30 and 11 a.m. on "The love of Jesus Reached a Jew," and Miss Williamson will speak at 7 p.m., telling of her varied missionary experiences.

THE UNIVERSALIST - UNITARIAN CHURCH OF FARMINGTON, Halstead north of Grand River, will hold a liturgical vesper service Saturday, Oct. 27, at 5 p.m. to culminate a celebration of the church's heritage. A potluck dinner will follow the service. The occasion will honor individuals who have made major contributions to the church's progress, and former members are invited to return for the evening.

On Sunday, Oct. 28, the church will feature a program on Halloween for its 10 a.m. service.

NATIVITY UNITED CHURCH OF CHRIST, 9435 Henry Ruff, Livonia, will host a youth choir from Fort Wayne, Ind., in a folk mass, "The Winds of God," during the 9:30 and 11 a.m. services Sunday, Oct. 28. The choir, "The Ultimate Destiny," is made up of 25 young people from three Fort Wayne Churches. Also taking part in the services will be Debi Bartelt of the Nativity youth group, playing her own guitar composition, "God's Creation."

The church's youth group will serve communion following the folk mass and a family potluck dinner will be served later.

ST. VALENTINE CATHOLIC SCHOOL, 25800 Dow, Redford Township, will sponsor a book flea market Saturday and Sunday, Oct. 27 and 28, in the parish activities building, Beech-Daly south of Five Mile. The hours are 10 a.m. to 4 p.m. Saturday and 9 a.m. to 1 p.m. Sunday.

ST. MAURICE CATHOLIC CHURCH, 32765 Lyndon, Livonia, will sponsor its annual Fall Fun Fair this weekend. A millionaires party for adults is scheduled Friday, Oct. 26, from 8 p.m. to midnight, and on Saturday there will be games and booths and refreshments for the family from 10 a.m. to 4 p.m. The church's rosary altar society is sponsoring the event.

ALPHA BAPTIST CHURCH, 28051 W. Chicago, Livonia, will host an appearance by Dr. Ralph M. Gade, executive director of the American Association for Jewish evangelism, on Thursday, Nov. 1, at 7:30 p.m. He has made many visits to Israel, including covering the Adolph Eichmann trial in 1961 and a tour immediately after the Six-Day War.

religion

ST. INNOCENT ORTHODOX CATHOLIC CHURCH, 23300 W. Chicago, Redford Township, will serve a smorgasbord dinner Sunday, Oct. 28, from 12 noon until 3 p.m. Profits from the dinner, to be cooked by the women of the parish, will go to the church's building fund. Tickets available at the door are $3 for adults and $1.50 for children. Youngsters under five will be admitted free.

HOLY TRINITY LUTHERAN CHURCH, 39020 Five Mile, Livonia, is holding its annual fall rummage and bake sale from 10 a.m. to 4 p.m. Friday and Saturday, Oct. 26 and 27. During the final two hours Saturday, a special $1-a-bag sale is planned.

ST. STEPHEN PRESBYTERIAN CHURCH, Maple and Drake, West Bloomfield, will have a scale of Christmas decorations and gifts Friday and Saturday, Nov. 2 and 3. All items have been made by church members except for some imported from SERV, a world-wide church organization.

THE LIVONIA CHURCH OF JESUS CHRIST OF LATTER-DAY SAINTS, Merriman and Six Mile, will hold open house from 7:30 to 9:30 p.m. Friday, Oct. 26. The purpose is to acquaint the community with its Mormon neighbors.

LIVONIA CHURCH OF CHRIST, 15431 Merriman, has begun meetings of a Bible Club for children through the sixth grade on Thursdays from 3:30 to 4:45 p.m. The club was launched with a bicycle parade Oct. 25. Children in the club will increase Biblical knowledge and understanding through varied methods and all children in the community are welcome.

ADAT SHALOM SYNAGOGUE, 28500 Middle Belt, Farmington, will be the scene of a Harvest Ball for its Married Couples Club Saturday, Oct. 27, at 8:30 p.m. in the social hall. Eric Rosenow and his continentals will play.

ALL SAINTS LUTHERAN CHURCH, 8850 Newburgh, Livonia, will sponsor a rummage and bake sale Saturday, Oct. 27, from 9 a.m. to 4 p.m.

ASCENSION LUTHERAN CHURCH, completing a week of celebrating its 10th anniversary, will dedicate its Russell Neynaber Memorial Lounge during 9 and 11:15 a.m. worship services Sunday, Oct. 28. The church, located at 35301 Five Mile, Livonia, named the lounge for its youth in honor of the son of Mr. and Mrs. Cliff Neynaber. He was killed in the crash of a U.S. Naval Reserve plane in Colorado Oct. 29, 1972.

LIVONIA JEWISH CONGREGATION, 31840 W. Seven Mile, will serve its second annual family spaghetti dinner Sunday, Oct. 28, at 6 p.m. The kosher dinner will be $2.50 for adults, $1.75 for juniors and $1 for children. For reservations call Mrs. Isadore Banks, 19530 Hardy, Livonia.

LIVONIAN WESLEYAN CHURCH, 14560 Merriman, will conduct special services Tuesday, Oct. 30, through Sunday, Nov. 4, with Dr. Robert W. McIntyre of Marion, Ind., as speaker. Dr. McIntyre is editor of the Wesleyan Advocate and author of a book "Ten Commandments for Teen-agers." Services will be at 7:30 p.m. weekdays and at 7 p.m. Sunday. The Rev. and Mrs. David Eaton of Port Huron will provide music for the services, and the Gospel Light Quartet of Flint will be present Sunday, Nov. 4.

STS. CONSTANTINE & HELEN GREEK ORTHODOX CHURCH of Detroit and Livonia is in the midst of its 25th annual Autumn Festival Charity Bazaar sponsored by its Ladies Philoptochos Society. A family turkey dinner will be served at 12 noon Sunday, Oct. 28, in the church's community center at 4801 Oakman, Detroit, and booths, games, crafts and arts are open throughout the weekend. Mrs. George Koulouras of Redford Township is co-chairman.

UNITY OF LIVONIA, 28660 Five Mile, will dedicate its new Baldwin organ with a concert Sunday, Oct. 28, at 2 p.m. by Dr. Frederick L. Marriott, famed organist and carillonneur. Dr. Marriott, on the staff of Kirk of the Hills in Bloomfield Hills, will give a recital next summer in Notre Dame Cathedral in Paris.

14 Parishes Start Home Discussions

Christian morality is the topic for small discussion groups beginning next week in 14 Catholic parishes in Livonia, Redford Township and Plymouth.

The five-week program from Oct. 28 to Nov. 25 represents the third phase of the adult education effort titled "The Church, World and Kingdom" launched by the Detroit Archdiocese early in 1972.

The discussions will be held in homes, rectories, convents and parish halls and will be led by parish chairmen and discussion group leaders.

Robert Novell, Northwest Wayne Vicariate chairman, is coordinating the leaders for once-a-week discussions based on a specially prepared booklet on the subject.

The discussion groups also will make use of a series of nine special television shows, "Morality and the Ten Commandments" that began Oct. 23 and will continue Tuesdays on Channel 56.

Those interested in joining a discussion group may call the participating parishes.

They are:

Livonia -- St. Aidan, St. Colette, St. Edith, St. Genevieve, St. Maurice, St. Michael and St. Priscilla.

Redford Township -- St. Agatha, St. John Bosco, St. Valentine, St. Robert Bellarmine and Our Lady of Loretto.

Plymouth -- Our Lady of Good Counsel and St. Kenneth.

REV. BRUBAKER

DR. GADE

THIS IS A Welcome Wagon TOWN!
Let us welcome you.
WAYNE COUNTY
Office 425-3000
LIVONIA, PLYMOUTH
NORTHVILLE, REDFORD
GARDEN CITY AND WESTLAND
OAKLAND COUNTY
Office 642-0130
FARMINGTON AND SOUTHFIELD
The Most Famous Basket in the World

Everyone is Invited...
ORGAN CONCERT
Sunday, October 28, 2 p.m.
DR. FREDERICK L. MARRIOTT
Organist and Carillonneur for Kirk in the Hills
UNITY OF LIVONIA
28660 Five Mile Road, Livonia
"A Way Of Life That Works"

TEMPLE BAPTIST CHURCH
23800 W. Chicago
Dr. G. B. Vick, Pastor
Sunday School ..... 10 a.m.
Morning Worship ..... 11 a.m.
Evening Service ..... 7 p.m.
SEE "TEMPLE BAPTIST CHURCH" SATURDAY 6 P.M. CHANNEL 20
10:00 A.M. Sunday School
LESSON: Matthew 25: 31-46
11:00 A.M. and 7:00 P.M.
Rev. Ed Dinant
from
Flint, Michigan
Baptising in Evening
WMUZ-FM Detroit
Friday 7-7:45 p.m.
Saturday 7-7:30 p.m.
FREE BUS TRANSPORTATION TO SUNDAY SCHOOL
Call 255-3337
DO YOU WANT YOUR CHILD IN A CHRISTIAN SCHOOL?
Phone 255-5910
TEMPLE CHRISTIAN SCHOOLS

UNITED METHODIST

ST. LUKE UNITED METHODIST CHURCH
39651 5 Mile Rd.
(East of Haggerty)
453-0451
Neil R. Parker, Pastor
Worship 10:15 A.M.
Education Workshop
11:05 A.M.

ORCHARD UNITED METHODIST CHURCH
28450 Farmington Road
Between 13 and 14 Mile
MA 6-6820
Worship 8:30 & 11:00 a.m.
Church School 9:30 & 11:00 a.m.
Eric G. Hammer
661-0484

St. Matthew's United Methodist Church
30600 Six Mile Road
453-6060
William D. Rickard, Pastor
Jerome K. Smith, Associate Pastor
8:30 11:00 a.m. Worship
Nursery Available
9:30 a.m. Church School All Ages
Jr. & Sr. High Fellowship
Sunday 7 p.m.

NEWBURG UNITED METHODIST CHURCH
36600 Ann Arbor Trail
Rev. William Ritter, Minister
Donna Lindberg
Worship and Church School
9:30 & 11:00

FIRST UNITED METHODIST CHURCH of Garden City
0443 Merriman Road
Phone: 421-0533
Minister: Rev. Glenn Kjellberg
9:30 Sunday School for All Ages
10:45 Morning Worship
Nursery & Toddler Care
Sunday School Kindergarten-4th Grade
6:30 Jr. & Sr. U.M.Y.F.

CLARENCEVILLE UNITED
9:00 a.m. First Worship Service
10:15 a.m. The Church School
11:15 a.m. Second Service of Worship
6:30 p.m. Youth Meetings
7:30 p.m. The Evening Service
7:30 p.m. Wed. The Mid-Week Service
Elsie A. Johns, Minister
Nursery provided at all services

NARDIN PARK UNITED METHODIST CHURCH
Farmington 476-8860
29887 West 11 Mile Road
Air Conditioned
Senior Minister
Dr. William D. Mercer
Associate
Rev. Meredith Moshauer
Rev. James F. Thomas
Ina Slater & George T. Gill
Morning Worship
9:15 & 11:00 a.m.
"THE HAUNTED HOUSE"
Dr. William D. Mercer
Sunday School
9:15 a.m. (all ages)
Nursery thru Grade 12
11:00 a.m.

FIRST UNITED Methodist Church of Farmington
33112 Grand River · GR 4-6575
Worship Church School and Nursery
10:00 a.m.
Rev. John H. Howell
Rev. Howard F. Snell

FIRST UNITED METHODIST CHURCH of Plymouth
¼ Mile W. of Sheldon
on N. Territorial
453-0880
Ministers
Paul M. Cargo and Dean A. Klump
WORSHIP
9:30 & 11:00 a.m.
CHURCH SCHOOL
9:30 a.m.
Nursery provided

ALDERSGATE UNITED METHODIST CHURCH
(Redford Township)
16000 Beech Daly Road
Between Plymouth and West Chicago
532-7905
Ministers
Wm. G. Wager and Wm. M. Smith
Dir. of Education, Mrs. Theo Wright
Worship Service
& Church School
8:30 & 11 a.m.
Baby care provided for all services

Church Advertising
Call 261-8600 Ext. 254

CHURCHES OF CHRIST

FARMINGTON
36500 Eleven Mile
WEST OF DRAKE ROAD
SUNDAY WORSHIP
11 a.m. and 6 p.m.
Wed. 7:30 p.m. Worship
Earl Davis, Minister
553-5878

GARDEN CITY
1657 Middlebelt Rd.
SUNDAY WORSHIP
11 a.m. and 6:30 p.m.
Bible School 10 a.m.
Wed. 7:30 p.m. Worship
Hobart E. Ashby,
Minister
422-5659 or 531-1694

LIVONIA
15431 Merriman Rd.
SUNDAY WORSHIP
10:50 a.m. and 6 p.m.
Bible School 9:45 a.m.
Wed. 7:30 p.m. Worship
Wayne Baker, Minister
427-5743

PLYMOUTH
9301 Sheldon Rd.
Bible School 9:30 a.m.
Sunday Worship
10:30 a.m. and 6:30 p.m.
Wed. 7:30 p.m.
J. Paul Brown, Minister
455-7550

See Herald of Truth
TV Channel 9 Sunday 9:30 a.m.
Call or Write for Free Correspondence Course

SOUTHFIELD CHURCH OF CHRIST
22355 West Eleven Mile
356-4170
Sunday Services
10:00 a.m. 11:00 a.m. 6:00 p.m.
Wednesday Service
7:30 p.m.
Dave Graf, Minister

CHURCH OF CHRIST (Christian)

MEMORIAL CHURCH OF CHRIST
(CHRISTIAN CHURCH)
35475 Five Mile Livonia
BIBLE SCHOOL 9:30 a.m.
WORSHIP SERVICE 10:45 a.m.
Nurseries provided
6:30 p.m. Youth Meetings and Evening Worship
Mark McGilvrey, Minister

KENWOOD CHURCH OF CHRIST
30000 Merriman, Livonia
South of 8 Mile Road
476-6222
Lee Baltzer, Minister
Keith Gardner, Associate Minister
SUNDAY SERVICES
Bible School 9:45 A.M.
Morning Worship 11:00 A.M.
Christian Hour on WBFG 1:45 P.M.
Evening Service 6:30 P.M.
WEDNESDAY
Hour of Power 7:30 P.M.

SALEM UNITED CHURCH OF CHRIST
Oakland at Gd. River Farmington
Sunday School
9:00 a.m.
Worship Service
10:15 a.m.
Nursery Provided
Parsonage
GR 6-0487
Church Office
GR 4-6860
Carl H. Schultz, Minister

Call 261-8600
Ext. 254

BAPTIST

FARMINGTON HILLS BAPTIST
(Formerly Judson Baptist)
On Middlebelt Road Between 12 & 13 Mile Rds.
Sunday-11:00 a.m. and 7:00 p.m.
Family Night-Wed.-7:30 p.m.
Rev. Fred G. Ferris - Pastor 851-0310
A CONSERVATIVE BAPTIST CHURCH

First Baptist Church
45000 N. Territorial Rd.
Plymouth, Michigan
455-2300
PAUL S. THOMPSON
Pastor
Dennis Metzger
Asst. Minister
Tom Chambers
Minister of Music

Sunday School	9:40 a.m.
Morning Worship	11:00 a.m.
Evening Worship	6:30 p.m.
Youth Meeting	7:30 p.m.
WED. Family Night	7:00 p.m.

GRAND RIVER BAPTIST CHURCH
34600 SIX MILE • LIVONIA
(¼ Mile West of Farmington Road)
Sunday
9:30 a.m. Family Graded Bible Study
10:45 a.m. Morning Worship
7:00 p.m. Evening Worship
Nurseries For All Services - Extended classes for children grades K-4.
Children's Bible Clubs and Youth Groups at 6:00 p.m.
Wednesday
6:15 p.m. Family Dinner by Reservation
7:00 p.m. Family Activities
Choirs - Bible Classes - Nursery

North Farmington Baptist Church
American Baptist Convention
32900 W. Thirteen Mile Rd.
(between Orchard Lake and Farmington Rds.)
Rev. Stanley D. Mizel, Pastor
Sunday Worship 10:00 a.m.
Sunday School 11:00 a.m.
MA 6-0967

Community Baptist Church
28237 W. Warren 532-3710
Garden City
Rev. James B. Allen, Pastor
Sunday School 10:00 a.m.
Sunday Morning Service 11:00 a.m.
Sunday Evening Service 7:00 p.m.
Mid-Week Prayer Service 7:45 p.m.
Where the def hits part at every service

MAIN STREET BAPTIST CHURCH
Affiliated with
Southern Baptist Convention
8451 Main Street, Plymouth
453-4785
The Rev. H. Thweatt, Pastor 722-7395
Sunday School 9:45 a.m.
Morning Worship 11:00 a.m.
Baptist Training Union 6:30 p.m.
Evening Worship 7:30 p.m.
Wednesday Service 7:30 p.m.
DEAF MINISTRY

Livonia Baptist Church
Affiliated
with Southern Baptist Convention
32940 Schoolcraft
2 Blocks East of Farmington Road
422-3793
Rev. Elvin Clark, Pastor 474-1073
Sunday School 9:45 a.m.
Morning Worship 10:50 a.m.
Baptist Training Union 6 p.m.
Evening Worship Hour 7 p.m.
Wednesday Service 7 p.m.
Services interpreted for the deaf

GARDEN CITY FREEWILL BAPTIST CHURCH
29879 Dawson
261-1190 or 522-0166
Pastor Rev. Bill Stanley
Sunday School 10 a.m.
Morning Worship 11 a.m.
Sunday Evening 7:30 p.m.
Wednesday Evening 7:30 p.m.

WESTLAND BAPTIST CHURCH
35375 Ann Arbor Trail
Livonia 425-5585
Sunday School 9:45 A.M.
Worship Service 11 A.M. & 7 P.M.
Wednesday Night
Bible Study 7 P.M.

CALVARY BAPTIST CHURCH
43065 Joy Road
Plymouth
453-6749 455-0022
"A VIBRANT FELLOWSHIP WITH YOUR FAMILY IN MIND"

SUNDAY SERVICES
9:45 A.M. – BIBLE SCHOOL "Classes for every member of the family."
11:00 A.M. – WORSHIP SERVICE
Rev. Mel Johnson "TIPS FOR TEENS"
5:45 P.M. JUNIOR HIGHS
7:00 P.M. – EVENING EVANGEL
Rev. Mel Johnson "ENCOUNTER" Plymouth Salem High School

TUESDAY
6:45 P.M. – BOYS BATTALION

FAMILY NIGHT (WEDNESDAY)
7:00 P.M. – ADULTS – "Hour of Renewed Life"
– SENIOR HIGHS – "Exploring The Word"
6:45 P.M. – BOYS BRIGADE
– PIONEER GIRLS
Nursery at all Adult Services

SERVING STAFF
G. Douglas Routledge, Senior Minister
C. Glynn Laing, Associate, Education & Youth
Frank B. Smith, Associate, Visitation
Tom Hovermale, Associate, Music
Donna L. Groth, Church Office
AIR CONDITIONED

FOR CHURCH ADVERTISING CALL VEL ELLIS 261-8600, ext. 254

FAITH BAPTIST CHURCH OF LIVONIA
30625 CURTIS
522-1340
Sunday School 9:45 A.M.
Worship Service 11:00 A.M.
Nursery Provided
Evening Service 7:00 P.M.
Midweek Bible Study & Prayer Meeting, Wed 7:30 P.M.

Call 261-8600
Ext. 254

ASSEMBLIES OF GOD

CHRISTIAN COMMUNITY CHURCH
Assemblies of God
(formerly Revival Tabernacle)
Temporary Location
Holmes Junior High School
16200 Newburgh Road, Livonia
(between Five & Six Mile Roads)
Ministers
Irving M. Mitchell, Pastor
Edgar R. Cook, Assistant Pastor
John M. Shortness, DCE
Joseph Lombardi, Music Director
SUNDAY SCHOOL 9:45
MORNING SERVICE 11:00 A.M.
11 a.m.
"CHANNELS ONLY"
7 p.m.
REV. EDGAR COOK WILL MINISTER
Nursery Provided for all Activities
495-1450

Your Are Welcome to Worship with us
FARMINGTON HILLS CHRISTIAN CENTER
Meeting (During Construction) at the
DUNCKEL JR. HIGH
12 Mile at Farmington Rd.

Bible School	10:00 a.m.
Worship	11:00 a.m.
Evening Service	7:00 p.m.
Wed.	7:30 p.m.

You'll like our honest doctrine for God, and honest by you
Gene Perrault, Pastor

Gene Perrault, Pastor

FAIR HAVEN ASSEMBLY OF GOD
876 North Beach Daly
Dearborn Heights, Michigan
274-9755
Rev. Fred D. McDaniel, Pastor
425-1089

CALL 261-8600
Ext. 254

UNITED ASSEMBLY OF GOD
42031 Ann Arbor Trail
David H. Krist, Pastor
422-6000 --Home
Church --453-4530
Sunday School 9:45
Morning Worship 11:00
Junior Worship 11:00
7:00 Evening Service
Tues 7:30 Royal Ranger & Missionettes
Wed. 7:30 Family Night

AMERICAN LUTHERAN

LUTHERAN CHURCH IN AMERICA
In Livonia
CHRIST THE KING
9300 Farmington Road
421-0749 464-2906
The Rev. John A. Root
Worship Church School and Nursery
8:30 and 11 a.m.

HOLY CROSS
30650 West Six Mile
Pastor William C. Lindholm
427-1414 464-3908
Worship Church School and Nursery
8:30 and 11 a.m.

In Redford
ST. JOHN'S
13542 Mercedes
Pastor Karlo Kelyn
538-2660 531-4182
Worship 9:30 & 11:00 a.m.
Sunday School 9:30 a.m.
Nursery provided

INCARNATION
30333 W. 10 Mile Road Farmington
Gary W. Cowall Pastor
474-5318 476-3335
11:00 Sunday Worship
Sunday School 9:30

ST. JOHN
American Lutheran Church
23225 Gill Road
Farmington
Pastor Charles Fox
474-0584 or 474-4499
Worship 8:30 & 11:00 A.M.
Sunday School
for all ages 9:40 A.M.
Nursery service 11:00 A.M.

CHRIST LUTHERAN
14350 Wormer Road Redford
Rev. Jerry Stroud
Sunday Service 10:00 a.m.
Sunday School 11:00 a.m.
Nursery Provided

Emmanuel
LUTHERAN CHURCH
Lahser Rd. nr. 9 Mi. EL 7-1848
Rev. Donald W. Muehlnickel, Pastor
10:45 a.m. Service of Worship
Church School 9:30 a.m.
WORSHIP WITH US

LUTHERAN (MISSOURI SYNOD)

FAITH LUTHERAN CHURCH
30000 Five Mile Road
Holy Communion
Every Sunday
Worship 8:30 and 10:30 a.m.
421-7249

HOLY TRINITY LUTHERAN CHURCH
39020 Five Mile Rd.
East of Expressway
Fred Balke, Pastor
464-0211
Sunday Worship Services
9 a.m. and 10:30 a.m.
Air Conditioned

ST. MATTHEW LUTHERAN CHURCH AND SCHOOL
5885 Venoy N. of Ford Rd.
425-0260
Ralph Fischer Pastor
Divine Worship 8 & 11 AM
Bible Class & S.S. 9:30 AM

St. Paul's Lutheran Church and School
(Missouri Synod)
Middlebelt at 8 Mile Rd.
474-0675
W. F. Rutkowsky, Pastor
Thomas A. Scherger, Asst. Pastor
J. Walther, Principal
Services 8:30 & 11:00 a.m.
Sunday School 9:45
Worship Service (Nursery Provided)

PRINCE OF PEACE LUTHERAN CHURCH
(Missouri Synod)
12 Mile at Farmington Rd.
474-0210
Rev. Victor H. Mesenbring
Worship Services
8:30 -10:45 a.m.
9:30 Sunday School
Nursery Provided During Late Service

EASTERN ORTHODOX

ST. INNOCENT ORTHODOX CHURCH
23300 West Chicago Road
Redford Twp.
(3 blocks East of Telegraph Rd)
Phone 538-1142
REV. FR. MARK ODELL -PASTOR
Vespers -Saturday 6:30 P.M.
Divine Liturgy -Sunday 9:00 A.M.
All Services in English

Passing The 'Bucket'

By MARGARET MILLER

Volunteers who help young school children in Farmington are ready to pass the "Bucket" to more communities.

They'll do so through a demonstration of the Bucket Brigade Volunteer Tutorial Program on Monday, Oct. 29, at 6 p.m. in East Junior High School, 28000 Middle Belt, Farmington Hills.

The Farmington area PTA Council and the Farmington chapter of the Michigan Association for Children with Learning Disabilities are sponsoring the meeting.

The two groups have worked closely together in the program that was begun three years ago by Mrs. Florence (Dinghy) Sharp to help correct small learning problems of children in kindergarten and first and second grades.

At the meeting Monday, Mrs. Sharp will explain the operation of the one - tutor - to - one - child program.

It now is used in a number of schools outside Farmington -- Livonia, Westland, Garden City, Southfield in the Observer area -- and across the country and in 24 foreign countries.

"But there have been requests for more Buckets in this area," said Mrs. Donna Tupper, president of the PTA Council.

"This demonstration is an effort to reach more volunteers," she added. "So far, most have been mothers of children in the schools, perhaps those whose own children are having problems.

"We want to interest senior citizens, mothers whose youngsters are older, high school and college students, anyone willing to give a couple of hours a week to helping a child correct small problems so that larger ones do not arise."

Volunteers Enis Helland and Ruth-Anne Gallinger of Farmington told a bit about the Brigade.

"We work with children recommended by their teachers as needing a little special help," Mrs. Helland said.

"Actually, the children find it so much fun that we start with the whole class and narrow it down later."

As the tutoring works, each trained volunteer uses assorted teaching aids in her bucket to work on a one-to-one basis half an hour twice a week, until the child assigned to her has overcome the specific problem.

The volunteers get thorough training, Mrs. Gallinger emphasized, so teaching experience isn't necessary. "Interest and enthusiasm are what we want," they added.

New teaching aids are added as the program progresses, they said.

MRS. ENIS HELLAND, Bucket Brigade coordinator for the MACLD Farmington chapter and at Middle Belt school in Farmington, shows off some of the teaching aids in the tutoring system. (Observer photo by Bob Woodring)

FREE HAIRCUTS
during grand opening days—Oct. 29, 30, 31

Specializing in:
• Haircutting • Permanents
• Hair Coloring
See the friendly, efficient folks at
George's Hairstyles
"15 Years Experience"
15220 Middlebelt Rd. 425-7265
(Just S. of 5 Mile)

Announcing the Opening of...
Kulla's Boutique of Fashion
IN THE NEW NORTHVILLE SQUARE
Downtown Northville, Mich.
133 WEST MAIN ST.
The BOUTIQUE with that Personal Touch
BLANCHE PHYLLIS
349-3814
HOURS:
MON-SAT 9:30-9 SUN Noon-5

NEW LOCATION!
Lamb's End
has moved.....
Our new location is
165 W. 9 Mi. Rd. in Ferndale
Wooden Glasses
Begin Nov. 5th
Register Now • Day & Evening Classes
Phone 546-1100

observing life

Free Shots Offered In 4 Locations

Free shots to protect children against major childhood diseases will be offered in four Observerland locations Sunday, Oct. 28, from 10 a.m. to 4 p.m.

Parents are urged to bring children not adequately protected to St. Mary Hospital in Livonia, Garden City Osteopathic Hospital or the Livonia Mall or Westland shopping center.

Immunization is offered against such major diseases as polio, whooping cough, diptheria, tetanus, rubella and measles.

The Wayne County Medical society, working with numerous community groups, is sponsoring the program in 40 locations in the metropolitan Detroit area.

The American Red Cross, Detroit District Michigan Nurses Association and the Student American Medical Association will provide more than 700 volunteers to administer the immunization shots.

Delivery of supplies to and from the clinics will be handled by members of the 323rd General Hospital Unit of the U.S. Army Reserves.

Dr. Sidney E. Chapin, president of the medical society, said the vast program was organized to make certain that all children in the area are protected.

"Within the first two years of life all healthy children should be protected against these diseases," he said.

"There are very effective vaccines available, and no parent should risk exposing his child to any of these diseases. Many of the diseases can be accompanied with severe complications and even death to the unimmunized child."

The society emphasized that the clinics are for one time only, although some of the immunizations are effective only if given in series. Those attending the clinics are asked to have their family physicians complete the series.

Cooperating agencies, in addition to those mentioned, include Blue Cross, the Detroit Pediatric Society, the Detroit Health Department, the Detroit Medical Society, the Detroit Area Hospital Council and the Medical Assistants Association.

RAY INTERIORS
Furnishings for Distinctive Homes
33000 SLOCUM Phone
FARMINGTON 476-7235

Serving the Greater Detroit Area Since 1895
Wayne 5-2100
Your Support
This firm's 78 years of growth would have been impossible without this community's loyalty and trust.
SCHMALZRIEDT SONS
Funeral Home
16825 GRAND RIVER
BETWEEN GREENFIELD and SOUTHFIELD
DARLYNE SCHMALZRIEDT LICE. MGR.

FASHION & WEATHER
BOOT SALE!
24.90 reg. 36.00

• top quality leathers
• many super styles
• single or double waterproof soles
• full side zips
• black, camel, brown or navy smooth
• black or brown suede
• all from our regular stock
• Sizes 10½, 11—Downtown, Northland only, 2.00 more
• Sorry, no C.O.D.'s
Shoe salon—Downtown, Northland, Grosse Pointe, Westland and Dearborn
Himelhoch's

HALLOWEEN: A FAMILY AFFAIR

For the five Kubitskeys of Livonia, Halloween is a family affair.

The past two Halloweens, Colleen, 9, and Mark, 7, have taken top prizes for their costumes in the Wonderland Shopping Center contests...in costumes engineered by their dad and executed by their mom, Gary and Bev Kubitskey.

Last year, Colleen and Mark were dressed as clowns who appeared as if they were walking on their hands. Their small brother, Kevin, 2, was an upright model. "They were the talk of the neighborhood," Mrs. Kubitskey proudly admitted. "It was so much fun to hear the comments."

The year before, the two Coolidge Elementary students were dressed in tuxedos and top hats. The masks were placed low on the children's chests and their actual faces were enclosed in the top hats – with a small opening for their eyes.

"People really did a double-take," Mrs. Kubitskey commented. "Even after they realized the illusion, they still didn't understand it."

THE KUBITSKEYS get ideas for their original costumes from watching the Thanksgiving Day parades. "Actually my husband has most of the ideas," his proud wife acknowledged. "He's in the design field and has a good eye for figuring things. He'll tell me what he wants and I'll execute it.

"I do a lot of sewing. I like to do it when it's a challenge – not when it's something I have to do. My mother always sewed. I never had a bought costume...neither will the kids if I can help it.

Last year's clown costumes cost approximately $12 for the three of them, Mrs. Kubitskey estimates. "Of course that included three pairs of slippers which they wore all winter.

"The only other things I had to buy were the material and gloves," she continued. "The clown heads were my wig mannequins and the yarn for the tassels and hair I had lying around.

"The hardest part was making the feet stay up in the air. We spent about three nights of trial and error working it out. We didn't want to use wire because it could be dangerous."

Finally Kubitskey devised a cardboard frame which he bent in such a way that it would force the legs up in the air, but not be too heavy for the children to carry.

ARE THE COSTUMES done far in advance so that by the time Halloween comes around the Kubitskeys can relax?

"No way," Mrs. Kubitskey laughed. "We always wait until the last minute. The kids are going out the door and I'm tacking this or that."

THE KUBITSKEY KIDS in prize-winning costumes made by their mom and dad...top hatters and upside down clown.

Toyland's Open

Christmas is just around the corner....
Stock up now at these savings!

(A) FAMILY SCHOOL

(B) FAMILY FARM

Fisher-Price Toys — Your Choice Only 9.88 Each

PRE-SCHOOLERS LEARN WHILE PLAYING WITH PLAY FAMILY TOYS

(A) Schoolroom with teacher, 4 pupils, 5 desks, 3 pcs. playground equip. Magnetized alphabet & numbers on roof. 923

(B) Big wood & plastic barn and silo. "Moo" sound as door opens. Has 22 pcs. incl. plastic animals, family. 915

Also available PLAY HOUSE. Model 952. Hinges open, four rooms, 11 pieces of furniture, 5 play family figures for boys and girls ages 2-6.

Johnson — $6.99

POWER TOOTHBRUSH

Cleans like adult model; Snoopy encourages use. Brushes incl. in house. Batteries not included. 30301

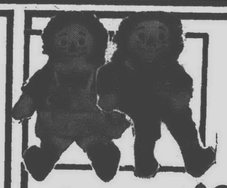

Knickerbocker — $3.29

Raggedy Ann or Andy

Children's favorite rag dolls for generations! Red wool wig, cotton print clothes; safe locked-in eyes. 15½". 0001/3

LIVONIA HARDWARE — True Value

5 MILE ROAD at FARMINGTON ROAD

PHONE 937-1611 GA 2-1155

OPEN DAILY 9 a.m. – 9 p.m. SUNDAY 10-2 p.m.

DINERS CLUB

CARPET CLEANING SPECIAL

YOUR LIVING ROOM AND HALL BEAUTIFULLY CLEANED FOR ONLY . . .

$24.95

EACH ADDITIONAL ROOM . . . $10

PRICES INCLUDE A FREE SOIL RETARDANT TREATMENT TO GUARANTEE YOUR CARPET STAYS CLEANER LONGER

The carpet would also be cleaned with our soil extraction method which utilizes two machines, one to thoroughly clean & restore brightness to fiber & one to completely extract all dirt up and out of the carpet.

STEAM CLEANING IS ALSO AVAILABLE AT A SPECIAL REDUCED PRICE

Phone for Details

This is part of what steam cleaning took out of a carpet right after it had been shampooed by professionals.

AREA RUGS

Free Pick Up and Delivery – Steam Cleaned in Our Plant

12x12 & under	$12.00
12x13 & over	$17.00
12x18 & over	$22.00

RADIANT CARPET & UPHOLSTERY CLEANERS

CALL 425-6030 LIVONIA

Dr. R.C. Dunkelberger Enters New Ministry

By MARGARET MILLER

Dr. Richard C. Dunkelberger of Livonia is exchanging a "flock" of about 2,000 for one of just under 300 and in the process entering a completely different kind of ministry.

After 13 years as pastor of Rosedale Gardens United Presbyterian Church, the well - known clergyman will leave Nov. 1 to become executive director of Presbyterian Village, located in Redford Township.

He'll preach his last sermon on Oct. 28 in the church he helped build. Then, from 4 to 6 p.m., the congregation will honor him and his wife, Marilee, with a farewell reception in the Fellowship hall.

"I've been preaching since 1943 and have loved every minute of it," said Dr. Dunkelberger, who served a church in Sturgis before coming here. "I'm certainly not leaving the preaching ministry because of any dissatisfaction.

"But after 30 years it seemed a good idea to have Sundays free for an occasional weekend away."

He said leaving Rosedale was a difficult wrench – "it was while living here that our three children grew up and were married."

"People think of a congregation depending on its pastor," he added, "but it's also true in a very real way that a pastor becomes dependent on his congregation."

In his new post, Dr. Dunkelberger is the first clergyman among three directors to head the retirement home.

He has been a member of the Village's board of directors for 10 years and when Edwin Kibert announced plans to retire was asked if he would consider the work.

"I had decided I wouldn't leave Rosedale for another church," he said, "but this seemed a new opportunity. I'm leaving the parish, but definitely not the ministry."

He will be in charge of all operations of the Village, established by the Detroit Presbytery and located at 23600 Six Mile, Redford Township.

The home is composed of separate residences for retired people, and Dr. Dunkelberger pointed out that their average age is about 80.

"The thing that always has impressed me about this place," he said, "is that people come here to live, not to die."

A full calendar of activities always is part of Village life, he added, and there have been so many applications from would-be residents that waiting lists were closed about a year ago.

Dr. and Mrs. Dunkelberger will stay for a while in the Rosedale Gardens parsonage while the church's pulpit committee begins a search for a new senior minister.

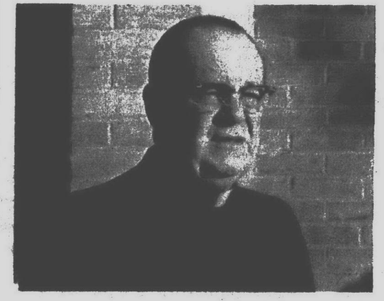

DR. RICHARD C. DUNKELBERGER stands outside the main hall of Presbyterian Village, where he is taking over as executive director. (Observer photo by Maurie Walker)

Mission Fliers Plan Dinner

The Mission Aviation Fellowship, a non-denominational service group of missionary fliers, will sponsor a dinner in the Livonia Holiday Inn, 30375 Plymouth Road, Livonia, on Tuesday, Oct. 30, at 7 p.m.

Marv Bowers, who serves in Africa as a mission pilot, will be the speaker.

MEL JOHNSON, speaker and writer for Youth for Christ, will conduct "Encounter," a series for teens, from Sunday, Oct. 28, through Wednesday, Oct. 31, at 7 p.m. in the auditorium of Plymouth-Salem High School, Joy at Canton Center. A six-member musical group from Spring Arbor College also will participate in the series sponsored by the Plymouth Evangelical Fellowship. Johnson also will speak for the 11 a.m. service Sunday, Oct. 28, in Calvary Baptist Church, 43065 Joy, Plymouth.

Special Services At
LIVONIA WESLEYAN CHURCH
14560 Merriman Road
Oct. 30 - Nov. 4, 7:30 Each Evening
Evangelist - Dr. R. W. McIntyre of Marion, Indiana
Music by Rev. and Mrs. David Eaton
SUNDAY SERVICES
Sunday School ..... 10 a.m. Worship Hour ..... 11 a.m.
Youth Service ..... 6:15 p.m. Evening Service ..... 7:00 p.m.

MISSIONARY CONFERENCE
October 31st -November 4th
BAPTIST MID-MISSIONS PRESENTS
Miss Clarissa Barton, Central African Republic
Mr. James Wooster, Jamaica
Mr. and Mrs. Douglas Green, Appointees to Jamaica
Wednesday - Friday, 7:30 P.M.
Saturday, 7:00 P.M.
Sunday, 9:45 A.M., 11:00 A.M., and 7:00 P.M.
BETHANY BAPTIST CHURCH
34541 Five Mile Rd., Livonia Call: 261-0633

PRESBYTERIAN

WARD UNITED PRESBYTERIAN CHURCH OF LIVONIA
Farmington Road & Six Mile Road
422-1150
Worship & Bible School
9:30 & 11:00
"HOW THE LOVE OF JESUS REACHED A JEW"
Rev. Albert Brickner
7:00 p.m.
"GOD'S INTERPRETERS"
Miss Mabel Williams
Wed. School of Christ in Education
Family Dinner 6 p.m. Classes & Choirs 7 p.m.
Nursery provided for all activities
9:30 A.M. Broadcast WBFG FM 96.7

Rosedale Gardens
PRESBYTERIAN CHURCH
Hubbard at West Chicago
GArfield 2-0494
WORSHIP & CHURCH SCHOOL
9:00 a.m. -11:00 a.m.
Special Class for Handicapped Children
11 a.m.
Pastors:
Richard C. Dunkelberger, D.D.
Arthur K. Beumler
Donald R. Elly
Shirley Harden, Director of Music

FIRST PRESBYTERIAN CHURCH
26165 Farmington Rd.
Farmington Hills, Michigan
(at 11 Mile)
9:30 a.m. Worship
9:30 a.m. Church School (Nursery -Beginners)
11:05 a.m. Worship
11:05 a.m. Church School (Nursery-Sr. High)
Everybody is welcome
George W. Ramsey, Minister
Homer E. Nye, Associate Mini
474-6170

ST. TIMOTHY PRESBYTERIAN CHURCH
People Caring For People
WORSHIP CELEBRATION AND CHURCH SCHOOL
10 a.m.
(Nursery Care)
NEWBURGH RD
(Just South of Six Mile)
DR. PAUL GILLIS
Interim Minister
Jim Anderson, Music & Choir Director
Call 261-4844

ST. PAUL'S Presbyterian Church
27475 Five Mile Road
GA 2-1470
"Everyone Welcome"
Dr. William F. Whitledge
Rev. William A. McGaughy
Rev. Charles M. Webster
SERVICES
9:30 & 11:00 a.m.

GENEVA UNITED PRESBYTERIAN CHURCH
453-1664
Worship - 10 a.m.
Pioneer Middle School
49081 ANN ARBOR RD.
1 Mile West of Sheldon Rd., Plymouth
Rev. Jeffrey S. Goldsmith

PLYMOUTH FIRST PRESBYTERIAN CHURCH
701 Church 453-6464
Philip Rodgers Magee, Minister
Theodore D. Taylor II, Assistant
Henry J. Walch, Emeritus
WORSHIP
9:30 & 11:00 a.m.
CHURCH SCHOOL
9:30 Crib-Grade 6
11:00 Crib-Sr. High

Church Advertising
Call 261-8600 Ext. 254

DIAL-A-RIDE
Sunday School or Church
278-9340 835-4109

ST. MARK'S PRESBYTERIAN
Joy Rd. bet. Inkster & Beech
Dearborn Heights

LUTHERAN WIS. SYNOD

Wisconsin Evangelical Lutheran Churches
WISCONSIN LUTHERAN
Radio Hour WIID A.M. 1090
Sunday 10:00 a.m.

In Livonia - St. Paul's Ev. Lutheran Church
17210 Farmington Rd.
Pastor Winfred Koelpin 261-8759
Worship Services 8:30 and 11 a.m.
Sunday School 9:45 a.m.

In Plymouth - St. Peter's Ev. Lutheran Church
1343 Penniman Avenue
Pastor Leonard Koeninger 453-3393
Worship Services 8 and 10:30 a.m.
Sunday School 9:15 a.m.

In Redford Township - Lois Park Ev. Lutheran Church
14755 Kinloch
Pastor Edward Zell 532-8655
Worship Services 8:30 and 11 a.m.
Sunday School 9:45 a.m.

In Westland - Our Savior Ev. Lutheran Church
Warren at Farmington Rd.
Pastor Jack A. deFuiter 427-8119
Sunday School 9:15 a.m.
Worship Service 10:30 a.m.

CALL 261-8600 Ext. 254

CHRISTIAN SCIENCE

CHRISTIAN SCIENCE

Churches of the area cordially invite you to attend their services. Sunday School is conducted at the same hour as church, and care is provided for children of pre-Sunday School age.

Hours of Service

FOURTH CHURCH, Detroit ..... 11 a.m.
24400 W Seven Mile near Telegraph

EIGHTH CHURCH, Detroit ..... 10:30 a.m.
20011 Grand River at Evergreen Rd

FIRST CHURCH, Garden City ..... 11 a.m.
33111 Ford Road

FIRST CHURCH, Plymouth ..... 10:30 a.m.
1100 West Ann Arbor Trail

FIRST CHURCH, Farmington ..... 11 a.m.
33825 Grand River Avenue

WEDNESDAY TESTIMONIAL MEETINGS HELD AT 8 P.M.

CHRISTIAN CHURCH

(Disciples of Christ)
LIVONIA CHRISTIAN CHURCH
36075 7 Mile Rd.
476-2075
Sunday Worship
9:30 a.m.

CONGREGATIONAL

MT. HOPE CONGREGATIONAL
30330 Schoolcraft Road - 425-7200
Sunday Service at 10:00 a.m.
Worship and Church School
Minister
Joseph M. Cimbora, Jr.
Helen and Jack Trudgeon
Directors of Music

CHRISTIAN REFORMED

UNIVERSITY HILLS CHURCH
Worship with Us at
11:00 a.m. and 7:00 p.m.
27000 Farmington Road
at I-696
Dr. J. H. Ellens
477-1350 474-0514

REFORMED CHURCH IN AMERICA

CHURCH OF THE SAVIOR
38100 Five Mile Rd.
Sunday School ..... 9:15 a.m.
Worship Service ..... 10:30 a.m.
Evening Study Groups 7 p.m.
Nursery Care is Provided at All Services
464-1062
Rev. Ronald Van Der Werff
Pastor
Rev. Moody Yap
Minister of Evangelism

CHURCH OF GOD

Riverside Park
11771 Newburgh Road
at Plymouth Road
464-0080
Interim Pastor
Dr. Thomas Smith
9:30 a.m. Sunday School
10:45 Morning Worship
6:30 p.m. Evening Service

Livonia Church of God
19827 Middlebelt Rd.
Rev. J. L. Walker
Sunday School 10 a.m.
Morning Worship 11 a.m.
Evening Service 7 p.m.
Wed. Night 7:30 p.m.
Church 476-7933
Parsonage 476-4985

BYZANTINE (GREEK) CATHOLIC

Sacred Heart Byzantine Catholic Church
29125 W. 6 Mile, Livonia
427-2100
Rev. Don G. Freude
Sat. 7:30 p.m. Vespers
Sunday 8:30 a.m. Matins
9:00 and 11 a.m. Divine Liturgy

EPISCOPAL

Saint Andrews, Livonia
16360 Hubbard Road
421-8451
Sunday Worship
8:00-9:00-11:00 a.m.
10 a.m. Ministry to Deaf

Saint John's, Plymouth
574 S. Sheldon Road
453-0190
Services
Wednesday 10:00 a.m.
Saturday 5:00 p.m.
Sunday 8:00 & 10:00 a.m.
Daily 9:00 a.m.

Holy Spirit, Westland
34645 Cowan Rd.
261-8460
(Serving Southwest Livonia)
Sunday Worship
8:00 a.m.
10:00 a.m.

TRINITY, FARMINGTON HILLS
29800 Lathrup
North of 11 Mile,
between Orchard Lake & Middlebelt
Sunday: 8:00 A.M. Holy Communion
10:30 A.M. Family Worship
Wed. 10:00 A.M. Holy Communion
Call office for Church School information
474-2900

FOCUS

Anatomy Of A Haunted House

PLYMOUTH JAYCEE Jerry Cathey in a haunting mood as he prepares for his Halloween week role. (Observer photo by Bob Woodring)

By JUDITH BERNE

Observerland is haunted.

Seven – count them, seven – haunted houses are available for tours now through Halloween . . . most of them the brain and brawn of local Jaycee groups.

A lights-on opening night tour through the "Spookiest House in Livonia" – masterminded by the Livonia Jaycees – revealed both the detail and scope which make up the anatomy of a haunted house.

"You take 50 weird people and let everyone do his own thing," according to Bob Carey, chairman for this year's venture. This translates into three weeks of hard work, plus hours of prior planning, by both the Livonia Jaycees and the Jaycettes, its women's auxiliary.

"The hardest thing to do is to find a suitable house," Carey revealed. "There just aren't an abundance of old abandoned houses waiting to be haunted."

LIVONIA'S MAYOR, Edward McNamara, was responsible for this year's site. The house and property are owned by the State Highway Department and are scheduled to be leveled for road construction. The mayor obtained permission for the Jaycees to use it.

Each year, the anatomy of the haunted house changes, depending on the edifice being used. This year, those who enter the portals will find eight rooms filled with mechanisms, costumed Jaycees, mannequins and atmosphere designed to haunt for at least the time it takes to creep through.

Initially, a floor plan was drawn up. Next a crew of Jaycees came in to knock down whatever existing walls were not wanted and to put up walls where needed. In one evening all the walls were painted black. The next was devoted to painting appropriate designs and figures on the black background with luminous paint.

Each room is assigned to husband and wife teams, although in practice someone with a particular skill may be used throughout. Specialists – a sound man, electrician and engineer, all members of the Jaycees – help to weave the eerie spell through the use of taped sounds, appropriate lighting (or lack of it) and construction.

THEY'RE HAUNTED!

FARMINGTON	35734 W. 14 Mile 35 cents	6:30 - 10:30 p.m. weekdays 1-10 p.m., Sat., Sun.
LIVONIA	37850 W. Seven Mile (west of Newburgh) 50 cents	7 -10:30 p.m. weekdays 3 -10:30 p.m. Sat., Sun.
PLYMOUTH	Ann Arbor Road (two miles west of Sheldon) 50 cents	7 -10 p.m. tonight 5 -10 p.m. Sat., Sun. 7 -9:30 p.m. Mon. -Wed.
	7947 Canton Center Road	7 -10 p.m. tonight -Tues.
REDFORD	15534 Beech Daly 50 cents	6 -10 p.m. tonight -Wed.
SOUTHFIELD*	Northland Center free	10 a.m. -9 p.m. daily Noon -5 p.m. Sunday
*Non-Jaycee		
WESTLAND	906 Schuman 25 cents	7 -10 p.m. Weekdays 3 -10 p.m. Sat., Sun.

Ken and Nancy Freeman were responsible for the opening chamber – the ghost room – in which a system of pulleys allows a small ghost to travel along with you as you walk the length of the room.

The undertaker's room was the creation of a professional – funeral director Bob Craver, his wife Kathy and Bob Aylsworth. A mannequin rises from a genuine casket in most effective style. Throughout the house, the mannequins were donated or loaned by local department store branches, and in one case a Detroit-based mannequin store.

Three members of the women's auxiliary were responsible for the murder bathroom – concept, execution and all. Carol Zagers, Karen Carey and Kathy Craver arranged the static display which depends on lighting and paint for its drama.

A closet was turned into a small torture cell by Morrall Claramunt and a larger torture chamber, complete with guillotine and iron maiden, was the brainchild of Fred Miller and his wife Ruth.

A TRIP TO a local supermarket for an animal heart, brains and liver to be placed in formaldehyde produced effective props for a mad scientist's laboratory. The lab, created by Mark Brunette, Jim Hamby and Jerry Desentz, also boasts an embalming pump "from our friendly funeral director."

Heads for "the head room" – a feature each year – were styrofoam wig dummies, contributed by a local hairdresser and created by residents of Marillac Hall – a home for unwed mothers in Farmington.

The Livonia Jaycettes do a monthly craft project with the girls. "We needed a project for a craft night during September," Karen Carey explained. "So we had a contest to see who could produce the most original head. The girls did a terrific job."

Heads were hung and rotated on an electrical turning device, through the ingenuity of Gary and Kathy Van Buren.

Bill and Leslie McGuire produced the witches' cave and a rented smoke machine creates the hazy backdrop for a cemetery devised by Ken and Martha Davis, Jim and Ruth Maye and Tom and Bing Hominga. A "live" grave digger or wolf man – depending on your semantics – is played by a number of Jaycees on a rotating basis, as are other roles throughout the house.

A final maze, with Jaycee goblins jumping out at unexpected intervals, and a flickering strobe light making it difficult to maintain equilibrium are the last obstacles before the security of the October night is reached.

THE LIVONIA JAYCEES had the first Jaycee Haunted House in Michigan, according to Tom Gordon, past president of the group.

"We started it four years ago – Bill McGuire was chairman," he recalled. "Now there there are about 80 in Michigan. We've sent our records of how to organize and run it all over the state.

"It has progressed rather well. We've maintained our original 'head room,' but they become more sophisticated every year. We've learned about handling people in masses, and now build the walls stronger following some disastrous experiences."

Gordon noted that the first year the maze was built out of cardboard and they had to stop and repair it every hour or so. "Now we build the walls out of 2 x 4's and they withstand even the kids who get carried away.

"That first year, people were parking for blocks and blocks. Now, we've learned to plan for the parking – in fact that's one of the prime criteria for the house we choose."

In terms of input versus output, Gordon calls the haunted house "our best money maker." This year the price has been raised from 25 to 50 cents – "still a low price for family entertainment," according to Gordon.

All the money we make goes back into the community, he reminded. Last year, from the haunted house and an adjacent children's Halloween house, the Livonia Jaycees reaped nearly $6,000 for their fall and winter projects.

In addition, the Jaycette auxiliary makes money from the sale of candy apples, potato chips, cider (called spider cider) and donuts.

THE SPOOKIEST HOUSE in Livonia, according to the Livonia Jaycees, invites your attendance. (Observer photo)

COOKING UP a brew of trouble are the Westland Jaycees. (Observer photo)

PROCEEDS FROM this year's house will go to printing and public relations for the Mother Waddles food drive, aid for retarded children and a Christmas shopping tour for underprivileged children which allows them to select a gift for themselves and for each member of their family.

Although it is not printed in their publicity, most Jaycees members agree that a tour through the haunted is not recommended for very young children. "I wouldn't take my children through it," one Livonia Jaycette said. "My children wouldn't want to go through it," another chimed in.

If there's any doubt as to your child's readiness it might be safer to wait until next year. One short evening's diversion is hardly worth a year of bad dreams.

CLYDE SMITH & SONS
CENTENNIAL FARM MARKET
"BUY DIRECT FROM A GROWER & SAVE"
Plymouth Rd. · Ann Arbor Trail · Joy Road · Warren · Ford Rd. · Merriman · Wayne · Newburgh · Farmington · Middlebelt · Inkster · Wayne · Hix · Van Born · Sheldon · Haggerty · Lilley · Canton Center
STOCK UP NOW...WE CLOSE FOR THE SEASON...OCTOBER 31st

PUMPKINS
Largest Display in Michigan
25¢ & UP
Thousands to choose from
RED DELICIOUS
JONATHAN
McINTOSH
CORTLAND
APPLES
25¢ lb.
$1.55 peck
$3.60 ½ bushel
Buy 'em by lb., peck or 1/2 bushel

WESTLAND CENTER
presents
MAGICAL MYSTERY TOUR
October 29 & 30

BOB DOWNIE, MAGICIAN
will appear
October 29th only at
2:00 p.m. and 6:00 p.m.
The Kramers
"ILLUSIONISTS"
will appear on the 29th only at
3:00 p.m. and 7:00 p.m.
THEY WILL SAW A LADY IN ½!
See them use their guillotine!
and MUCH MORE...
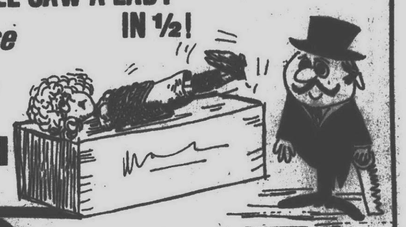

OCTOBER 30th
Appearing in person...
SIR GRAVES GHASTLY
and
DIGGER DEEPER
6:00 p.m. 'til closing
WESTLAND CENTER
WAYNE & WARREN RDS.
OPEN: 9:30-9:00 DAILY, SUNDAY 12-5

100 Homes For Sale

REDFORD

DON'T MISS IT!

This 3 bedroom ranch has exceptional storage, dining and laundry areas, a well-maintained brick exterior, fenced yard and a 2 car garage. IT'S GREAT! $23,500.

HALL & YOUNG
626-8900

NEW HOMES

four styles, brick ranch and tri-levels, 3 bedrooms, family room, basement, garage, $33,500 to $47,500 including ½ acre lot. Many extras to choose from. Open daily and weekends. M-59 and Milford Rd.

USA PEACE REALTY
537-5252

OPEN SUNDAY, 1-5 PM

SOUTHFIELD'S RAVINES

New four bedroom ranch, formal dining room, first floor laundry room, 2½ baths, 2½ car garage, carpeting throughout. Natural stone fireplace. All on 175x175 lot, with many more extras included. 23000 Inkster Road, one mile west of Telegraph, between 9 & 10 Mile Road.

S&S HOMES, Inc.
292-4400

FARMINGTON HILLS

Westlake Subdivision

Like new 4 bedroom Colonial, plus carpeting, 1½ baths, built-in oven, range and dishwasher, doorwall to 16x24 patio, 2 car attached garage. New home almost ready. (D-114)

Richland Gardens

New listing, 2 bedroom brick bungalow, carpeted thru-out, new roof and furnace, 105 ft. fenced wooded lot. (D-127)

$25,900

Meadowbrook Hills

Central air, custom 4 bedroom brick Colonial, 2½ baths, built-in self-cleaning oven and range, dishwasher, formal dining room, mud room, attached 2 car garage with radio door opener. (D-107)

$72,900

Lincolnshire

Central air, new 3 bedroom tri-level, country kitchen with doorwall to future deck, carpeted throughout, family room with fireplace, 1½ baths, attached 2½ car garage.

$39,990

Doll House - Starter

Remodeled, 2 bedroom ranch, beamed ceilings, built-in air conditioner, fenced lot with trees, easy terms. (D-125)

$19,900

CALL 477-4700
1st UNITED
Jerry F. Edwards
& Assoc.

EYE CATCHING

Location, superb house with circular drive and large rooms throughout this 4 bedroom pillared colonial. Tremendous closet, central air, 20 x 40 ft. heated pool. The elegant decor begins at the large foyer, spacious living room, dining room, kitchen and breakfast room, handsome family room, first floor utility room and other features too numerous to mention. Call today for appointment! $68,500.

ASK FOR MARY MORRISON

chamberlain
28040 Southfield, Southfield
557-6700

PLYMOUTH. By owner, five bedroom Colonial, panelled family room, natural fireplace, kitchen with built-ins, carpeting, central air, basement, pool, two car garage. Extras. Assume low mortgage. $42,500. 453-6444

LIVONIA. NEW HOUSE
OPEN Sun 2 till 5. 31511 Bobrich, large 3 bedroom brick ranch, basement. Family room, fireplace, thermo windows, 2 car garage. Many extras, beautiful ⅓ acre treed lot. $40,500 Builder. 425-5252

FARMINGTON HILLS
Colony Park, $64,400,

New 4 bedroom colonial, 2½ baths, library and family room, 2 way fireplace, living room, dining room, choice of carpeting, many custom features. Open Sun 2-5. 13 mile, 2 blocks W of Farmington Rd. 28327 New Bradford.

851-5485

PLYMOUTH - 3 bedrooms, fireplace, full basement, 2½ car garage, 1½ baths. Call 769-3525

REDFORD

DON'T MISS IT!

This 3 bedroom ranch has exceptional storage, dining and laundry areas, a well-maintained brick exterior, fenced yard and a 2 car garage. IT'S GREAT! $23,500.

HALL & YOUNG
626-8900

LIVONIA
DEAL DIRECT WITH
OWNER AND SAVE

Five Mile and Newburg area. Quad level, 4 bedrooms, 2 baths, family room with fireplace, built ins, dishwasher, range, oven, central air, very clean. Immediate possession. $47,900. 421-0417.

OPEN SUN. 1-5

Plan your THANKSGIVING DINNER in a 2 year new three bedroom brick ranch in Dearborn Heights, N. of Annapolis, W. of Telegraph. 24669 Hopkins.

LeBLANC 535-1400

LIVONIA. Looking for an HONEST bargain? Here's over 2000 sq. ft. of living space for $38,500. Save commission on this 4 bedroom, 2½ bath 5 level home. Call for details 455-5124

FIRST OFFERING

OVER 1800 Sq. Ft. split level. Three bedrooms, multiple baths and a super sized Rec' room. Only $24,500 and our unique one year buyer's protection plan. Call 522-8300.

INTEGRITY
REALTORS

FENTON - OPEN HOUSE
SUNDAY 2-5

Near US 23 and I75. Big house, small town. Gracious older home, 6 bedrooms, family room, fireplace and heated pool. Excellent schools. Only $35,900. Call for directions.

ALL COUNTY REALTY
1-629-1515 Eves 1-735-5691

EYE CATCHING

Location, superb house with circular drive and large rooms throughout this 4 bedroom pillared colonial. Tremendous closet, central air, 20 x 40 ft. heated pool. The elegant decor begins at the large foyer, spacious living room, dining room, kitchen and breakfast room, handsome family room, first floor utility room and other features too numerous to mention. Call today for appointment! $68,500.

ASK FOR MARY MORRISON

chamberlain
28040 Southfield, Southfield
557-6700

COVENTRY GARDENS

JUST REDUCED $42,500

BEAUTIFUL 3 BEDROOM BRICK RANCH. WITH BRAND NEW KITCHEN. FAMILY ROOM, FULL FINISHED BASEMENT, CENTRAL AIR, 2 CAR ATTACHED GARAGE. SECLUDED COUNTRY SETTING ON EXTRA LARGE LOT. WITH PART OWNERSHIP IN PRIVATE PARK ACROSS THE STREET. HURRY! CALL DELORES SABATINI.

HARTFORD
North Inc. 261-2000

FARMINGTON HILLS
Colony Park, $64,400,

New 4 bedroom colonial, 2½ baths, library and family room, 2 way fireplace, living room, dining room, choice of carpeting, many custom features. Open Sun 2-5. 13 mile, 2 blocks W of Farmington Rd. 28327 New Bradford.

851-5485

NEW HOMES

Four styles, brick ranch and tri-levels, 3 bedrooms, family room, basement, garage, $33,500 to $47,500 including ½ acre lot. Many extras to choose from. Open daily and weekends. M-59 and Milford Rd.

USA PEACE REALTY
537-5252

SOUTH LYON
584 E. LAKE ST.
OPEN SUN. 2-5

New 3 bedroom ranch, full basement, brickAeterior, built-in oven, range and dishwasher, carpet thru-out, 65x266 lot. $29,900. For further information call Survey Homes. 851-6800

NOTTINGHAM WEST
PRIDE OF LIVONIA

Gracious estate living is yours in this elegant 5 bedroom manor house colonial. 2 car attached garage with electric opener and sealed floor. Paneled family room with ranch plank flooring, natural fireplace, formal dining room, 2½ luxury baths, large kitchen with built-ins, master bedroom suite with private bath & walk-in closet, exceptional closet space. Large 1st floor laundry, extra high full tiled basement, thermo insulated wood windows, automatic underground sprinkling system. Beautiful patio abuts private 2 acre commons. Fully carpeted, beautifully decorated, professionally landscaped. Immediate occupancy. Owner transferred, anxious to move. Asking $63,900 with good assumption.

HARTFORD REALTY WEST, INC.

Call Chuck James
522-7252

OPEN SUN. 2 to 5
PLYMOUTH

670 Ross St. Custom built 3 bedroom brick ranch, 2 car garage, basement, large screened porch. Quiet area of well-kept homes. Note: 7% land contract to qualified buyer. $36,900.

Stewart Oldford
Real Estate
1270 S. Main, Plymouth
453-7660

LIVONIA. By owner, assume 7½% mortgage. 4 bedroom colonial, formal dining room, family room with natural fireplace. Carpeted throughout, 2½ baths, full basement, 2 car attached garage, large lot, $43,900 464-0457

BRIGHTON HORSE RANCH
KENSINGTON-I96 AREA

1½ year old custom built brick and cedar 2 story, 3 bedrooms, 2½ baths, full basement with 6 box-stall barn and 10 acres of corralled land in an unbeatable location. Priced below reproduction costs. $89,900. Call 851-6000.

MEININGER REALTORS

CORNER LOT

With a 3 bedroom brick ranch in convenient South Livonia location. Studio ceilings, ceramic bath, full tiled basement, Redwood privacy patio and garage. Call today. Only $28,900.

FUNK
522-5333

EXTRA sharp 3 bedroom brick ranch. Studio ceilings, family room, large deck, finished basement. 2½ car garage. Conventional mortgage, buyers only. Open Sun. 2 to 5. 14064 Ellen Dr. 522-3198

4 BDR COLONIAL $45,900

1st OFFERING

Immaculate 4 bedroom brick colonial, full basement, 2½ baths, formal dining room, family room with fireplace, large country kitchen with all built ins, beautiful yard with pool and privacy fence. 2½ car attached garage. Only $45,900. Call

DENNY GALLOWAY
HARTFORD
West Inc. 522-7252

REDFORD TWP. 3 bedroom brick ranch, aluminum trim, 2 car attached garage, finished rec room with wet bar, inground heated pool, central air, plus many other extras, assumable mortgage. 937-1796

OPEN SUNDAY 2-5

Spacious 3 bedroom Colonial in Farmington Hills. Family room with fireplace, recreation room, all kitchen appliances stay, 1st floor utility, 25651 Lynford, south off 11 Mile, east of Middlebelt.

Beauchamp
32580 Grand River
476-4576

FARMINGTON HILLS, 4 bedroom brick ranch, ¾ acre lot, 1½ baths, separate dining room, family room, 2 fireplaces, attached garage, partial basement. Land contract available. $32,500. 476-7788

COUNTRY LIVING

WITHIN MINUTES of Detroit. 12 acres, with stocked pond enhance the charm, of this five bedroom five bath, winged Colonial, 60 x 30 clear span two story barn, private air strip, and many more extras too numerous to mention, asking $149,900. Additional 150 acres with water frontage available at $2,100 per acre.

626-8700

Cranbrook
Assoc. Inc. Realtors

WESTLAND
2 BEDROOM
COZY FIRST HOME

Place of your own, recently redecorated. Very nice area, nice big fenced yard. You can't go wrong at only $18,500. Call JASON MALL.

NORWOOD 522-2900

GOLFVIEW MEADOWS, large 4 bedroom colonial, 2½ baths, finished basement with shower room, circular staircase, family room with fireplace, central air. May assume 6½% mortgage. $64,900. By appointment. 261-5094

REDFORD TWP.

Hillside Lot

Appealing 3 bedroom brick, large dining area, kitchen built-ins, attached garage on wide landscaped lot facing Western Golf Club.

$33,500

1st United
Weldon Clark
27492 Five Mile Road
425-7300

WESTLAND
PRICED BELOW APPRAISAL

3 bedroom ranch, full finished basement, 2½ car garage, carpeting, reduced to $22,500. Call JASON MALL.

NORWOOD 522-2900

GOLFVIEW Meadows, Livonia, owner, brick ranch, backing golf course, lot 100 x 120, 1,855 sq. ft. Living room, family room with fireplace, formal dining, kitchen, breakfast nook, 3 bedrooms, 2 full baths, 1st floor laundry, tiled basement, central air, carpeting through-out, 12 x 20 enclosed patio, Gunite heated pool, electric garage door opener, sprinkler front, maintenance free. $59,900. 522-7783

REDFORD

Sparkling 2 bedroom aluminum 1½ story, dining room, basement, 2 car garage, large lot. 7½% mortgage assumption. $162 monthly (K-29)

1ST UNITED - 'JOY'
255-3960

GARDEN CITY, first offering! 31740 Hannapin, features 120 x 125' lot, 26 x 15' family room with fireplace, attached 2 car garage, and don't forgit all brick and aluminum construction. Call yesterday.

GEORGE SMITH 261-3434

SHARP RANCH

Just listed - beautiful 3 bedroom brick, modern kitchen, new carpeting, excellent condition, 1½ car garage. Call for more information. $28,500.

1ST UNITED
JOHN COLE REALTY
255-5330 KE7-5313

OPEN SUN 1:30-5 PM

19861 Brentwood, Livonia. Lovely 3 bedroom brick ranch with partially finished basement, all built in kitchen, 2 baths, 2½ car garage, A-1 condition, assumable loan. 474-4226

GARDEN CITY
Newly Decorated

Clean in and out, new carpeting throughout in this 3 bedroom ranch, large lot with shade trees, only $21,900.

1ST UNITED
HARRISON-MOORE
427-9030

'BILL SAYS...'
OWNER TRANSFERRED
Open Sunday 2-5

Moving to Phoenix necessitates the sale of this lovely 3 bedroom brick ranch with all aluminum trim, 2½ car aluminum sided and trim garage, full finished basement with a wet bar and full wall fireplace, extra stove, refrigerator, drapes, built ins, carpet, awnings, landscaping. The Buy of a Lifetime at $33,900. For more info

CALL BILL HANIFAN
BEL-MEN 522-3010

LIVONIA, comfortable 4 bedroom colonial in good condition. Many extras. Asking $45,900. Buyers only. 422-7812

OPEN SUN.
2-5

Immaculate 3 bedroom brick ranch in South Redford. Enclosed porch, full basement and 2 car attached garage. This sparkling clean beauty is surrounded by trees. Only $33,500.

FUNK
522-5333

REDFORD TWP.
FAMILY ROOM

Extra large bedrooms with large kitchen area, lots of storage, full finished basements and garages. Won't last. Call HELEN SWEENEY now.

NORWOOD 425-1500

LIVONIA
LARGE LOTS

Sharp 3 bedroom ranch homes, located on large lots in Northwest Livonia. Many fine features to choose from. Don't wait. Terms available. Call JOHN FERGUSON.

NORWOOD 425-1500

ASSUMABLE 7¾ % mortgage, four bedroom brick ranch two car attached garage, 120 x 120 wooded lot, many extras, priced $43,900. 538-2160

SOUTHFIELD

Extra sharp 3 bedroom brick ranch, beautiful paneled family room and rec. room, attached 2 car garage, choice area. (K-30)

1ST UNITED - 'JOY'
255-3960

SALE or rent, 4 bedroom tri level, 2 baths. Corner lot beautifully landscaped, automatic sprinklers, Burton Hollow, Livonia. Price negotiable. Call for appointment. 425-1348

REDFORD TWP. 3 bedroom brick ranch, 1½ baths, Florida room, $22,900. 535-4749

FARMINGTON

IN TOWN location, offers aluminum sided 1½ story two bedroom home, completely fenced 1½ car attached garage, extra building lot, included in low low price of $25,700.

626-8700

Cranbrook
Assoc. Inc. Realtors

REDFORD TWP. 3 bedroom broadfront brick ranch, 2 baths, basement, attached garage. $26,900. Owner. 533-1827

EXCEPTIONAL, decor in this sharp 4 bedroom, 2½ bath brick colonial in Canton Twp. Asking $51,900. Plymouth schools. Call for appointment to see this lovely home. Reid Estate I, Betty Jarr. 533-7402. 455-7000

OPEN SUNDAY 2-5

28114 Shadylane Dr., Farmington Hills

LOVELY LADY OF SHADY LANE

wants her house sold NOW so she can join her transferred husband. Prestige location. Fantastically priced. 3 bedroom brick ranch sitting on a ¼ acre lot. Even though it's only $42,900 you still get a family room, dining room, fireplace, attached 2 car garage, circular drive. PLUS 24 ft. above ground pool with decking.

SEEING IS BELIEVING!!

POMEROY CO.
Realtors 358-0033

NOLING
Real Estate Inc
PLYMOUTH
500 S. MAIN
453-6800
EQUAL HOUSING OPPORTUNITIES

OPEN SUNDAY, 1-4 P.M.
16772 Meade Northville

Builders home. 3 bedroom ranch on hillside setting with big trees. Wood decks and covered rear patio. Price includes professional landscaping or Builder will deduct if purchaser completes landscaping. Asking $32,750. Call 453-6800.

Success is A Real Estate Investment -This three unit with a great assumption zoned central business. Exceptional cash flow. $35,900. Call 453-6800

Four bedroom home in Canton Township on 3/4 acre. For the handy man with imagination. Good assumption. $26,900. Call 453-6800.

Harry S. Wolfe

GO THE MODERN WAY
HARRY S WOLFE COMPANY

FIRST OFFERING

A fantastic buy. Three large bedrooms, a 20 foot living room with dining ell, modern kitchen, 1-1/2 baths on the first floor, full basement and 2 car garage. This home sets on a beautiful lot. $31,500.

SHOWPLACE

Don't miss this immaculate split level with huge living room with open staircase to balcony, mothers dream kitchen with all builtins, cozy dinette, 1-1/2 baths, family room with doorwall to sunken patio overlooking a beautiful yard with inground pool and cabana. $33,900.

SPACIOUS BUNGALOW

A real luxury home with all large rooms, modern kitchen, all large bedrooms, 2 full baths decorated with the best of taste, full finished rec room. All this on a nice size lot. $23,900.

MR. & MRS. CLEAN

A cleaner home is hard to find. This attractive ranch has 3 bedrooms, large living room and dining ell, beautiful kitchen, cozy family room with doorwall to patio overlooking a treed yard, full finished rec room, and garage all in a lovely area. $32,900.

BEAUTIFUL COLONIAL

All the beautiful things you want are in this attractive home featuring 4 large bedrooms, 2-1/2 baths, a modern kitchen with builtins, first floor laundry, formal dining room, family room with fireplace and doorwall to terrace with gas barbeque. Outstanding landscaping, carpeting throughout and central air. Many other extras plus full basement and 2 car attached garage. $54,900.

PEACEFUL & QUIET

Located in the hills of Novi is this 4 bedroom custom built brick split level with a walk-out lower level, excellent assumption terms, immediate occupancy, 4 large bedrooms, formal dining room, family room with fireplace, attached 2 car garage and located on almost 1/2 acre of ground. Sharp! $61,900.

BEST BUY

Truly an immaculate 3 bedroom ranch with dinette, large treed lot and garage with covered terrace. $22,500.

MOVE RIGHT IN

A home that must be sold is this 3 bedroom all brick ranch with low taxes, immediate occupancy, completely finished basement, large workable kitchen and living room, covered terrace, garage and located in an excellent neighborhood. $26,900.

INVITING RANCH

A builders own home is this 3 bedroom brick front ranch with a full tiled basement, gas heat, cyclone fenced yard, immediate occupancy, large lot, and easy terms. Asking $26,900.

TERRIFIC ASSUMPTION

The low dollar figures will amaze you on this full basement brick ranch including a 2-1/2 car garage, bright country kitchen, 3 bedrooms, fenced yard, terrace and located in an area of all city conveniences. Priced to move at $24,900.

EXTREMELY SHARP

An excellent area of fine homes highlights this maintenance free 3 bedroom brick ranch with closet space galore, beautiful finished rec. room with in-law apartment, ultra modern kitchen, huge double garage and many more features to numerous to mention. Asking $41,000.

BEGINNERS LUCK

An excellent home for the newly married couple is this brick ranch with 2 cozy bedrooms, large kitchen and living room, oversized utility room, cyclone fenced yard, garage, fast occupancy and extra sharp throughout. All of this for $20,900.

48 YEARS OF DEPENDABLE SERVICE

HARRY S. WOLFE

● 2 LIVONIA LOCATIONS TO SERVE YOU

GA 1-5660
32398 FIVE MILE ROAD

GA 7-0733
33235 WEST SEVEN MILE

SELLERS REALTY
Introduces
THE
GUARANTEED HOUSE

A New Concept in Worry Free Home Ownership

WHEN YOU MOVE INTO YOUR HOME, WHY WORRY ABOUT

- PLUMBING SYSTEM INCLUDING WATER HEATER
- HEATING SYSTEM ... INCLUDING FURNACE
- ELECTRICAL SYSTEM

FREE! FOR ONE FULL YEAR!

"WE COME WITH YOUR HOUSE"

FREE!

INCLUDING LABOR & MATERIAL

"TAKE IT FROM ME"
WOULD YOU BUY...
A TV Without A Guarantee?
A Car Without A Guarantee?

Why Make Life's Largest Investment
WITHOUT A GUARANTEE!

PICK ANY EXISTING HOME FOR SALE IN THIS PAPER, OR ANYWHERE IN WAYNE-OAKLAND COUNTIES

OR

WE WILL FIND THE HOME YOU WANT

BUY THAT HOME THROUGH US AND YOU BUY A GUARANTEED HOME AT NO EXTRA COST TO YOU!

"ACT NOW"
Call Gary Carson
or
Emalene Collins
531-8040
MULTI-LIST BROKER

Representing MICHIGAN HOME OWNERS SERVICE CO.

Worry-Free Home Ownership By SELLERS REALTY

Kemper INSURANCE

Bonded by
AMERICAN MOTORIST INSURANCE COMPANY

Open HOUSES....

OPEN SUNDAY 2 to 5 P.M.

21505 TULLER COURT. Between 11 Mile & Concord. East of Lahser (Southfield prohibits OPEN SIGNS)

Modern contemporary ranch, cathedral ceilings in living room, family room, kitchen and dining room, over ½ acre lot with above ground pool and carpeted deck! Must See! $51,000.

HOWELL — OPEN SAT. & SUN. 12-6 P.M.

3422 Jewell Road. Call for directions to this mint condition, beautifully decorated 4 bedroom custom tri-level. Features an inviting step-down living room, warm and charming family room, Mother's dream kitchen, workshop for Dad, central vacuum system, inter-com, etc. Come to see the many charms this home has. All on 1/2 acre for only $49,000.

BRIGHTON.....LAKE OF THE PINES
5460 Daniel Drive — OPEN SAT. & SUN. 2-5 P.M.

Builder's home! Select finishing colors, carpeting and move in. Lake privileges on private lake, beautiful recreational area for full family living. 3 bedrooms, separate formal living room and family room with raised hearth fireplace ..... $45,900. Call for easy, courteous directions ... or watch for open signs off the Pleasant Valley exit of I-96.

BRIGHTON — OPEN SAT. 2-5 P.M.

1840 Old US 23....exit at Brighton exit of I-96 and follow signs. Remodeled country charmer. 3 bedrooms, 2 baths, TV room, pool. Assume mortgage or possible land contract available. $46,900.

FARMINGTON HILLS — OPEN SAT. & SUN. 2-5 P.M.

32310 Sprucewood -W. of Orchard Lake Rd., S. of 13 Mile-Roomy 4 bedroom colonial on beautiful corner lot in Westbrook Manor. Rooms located in pattern for good family living ...with contemporary flair featuring beamed ceiling living room and dramatic fireplace wall. 2½ baths are one of the many bonus features. $52,900.

OPEN SUNDAY 2 to 5 P.M.

Custom built 4 bedroom brick ranch in convenient Southfield location, offers many additional features! 18197 Cornell, south of 9 Mile and west of Southfield service drive. NO OPEN SIGNS ALLOWED! 646-1234

OPEN SUNDAY 2 to 5 P.M.

20230 Westhampton, South on Evergreen to 2nd Block -North of 8 Mile Road - Super "Starter Home" with raised hearth fireplace in family room, patio and much more. Just $21,500! 646-1234

HOWARD T. KEATING COMPANY REALTORS

Serving All of Livingston & Oakland Counties with TOTAL REAL ESTATE SERVICES!
1-517-546-7500
BIRMINGHAM: 1-313-646-1234

100 Homes For Sale

NOVI
9 MILE-MEADOWBROOK
Four bedroom brick ranch, 2 baths, air, carpeted, fireplace. Basement, nicely landscaped. Clubhouse. $69,900.
349-1698

LIVONIA $38,500
3 bedroom ranch nestled among trees on almost an ACRE. Country living close to City conveniences. Call for appointment to see.

LIVONIA $31,900
Six room ranch features 3 bedrooms, 2 full baths. Full finished divided basement. 2 car garage. Close to schools and transportation. For further details call 261-5080.

OPEN SUNDAY 2-5 P.M.
NOVI- $79,900
37477 Rhonswood, N. of 8 Mile W. off Halstead. 3 bedroom Spanish style ranch on 117' x 267' lot. Must see to appreciate. Call 261-5080.

THOMPSON-BROWN
261-5080 455-2700
32646 W. FIVE MILE RD.

OPEN SUNDAY 1-4
24795 CREEKSIDE
N. of 10 Mile, W. of Middlebelt. If you are looking for the perfect home for your family, drive out Sunday and see this 3 bedroom ranch. Large rec. room, 3 car garage, formal dining room, are just a few features. Land Contract terms available. $46,500. (H-81)

DISCOVER
A new way of living in this roomy 3 bedroom newly remodeled home. Great for entertaining -1½ acres for gardening or recreation. Call for other details. $45,900. (H-82)

HILLS AND WOODS
And all the leisurely living that goes with it can be yours in this immaculate 4 bedroom colonial in prestigious Meadowbrook Hills. All the house you could possibly want with 2500 sq. ft of living space, 2½ baths, and a large utility room. That's just the beginning -let us show you the rest. (H-69)

IMMEDIATE OCCUPANCY
One bedroom home with basement and garage, extra large lot, just $12,990. (H-80)

MAINTENANCE FREE
3 bedroom aluminum home, completely remodeled, small price -$18,900. (H-77)

1ST UNITED
OMAR G. SANDERSON
REALTOR
535-2720 474-3000

FARMINGTON HILLS
OPEN SAT. & SUN. 2-5
28221 Hemlock. 10½ Mile east of Middlebelt. 6 year old 4 bedroom brick colonial.2½ baths, family room with natural fireplace, full dining room, extras. Excellent condition. 2½ attached garage, ravine lot. Owner. 476-6079

SPARKLING & SPACIOUS
New 4 bedroom brick colonial with attached 2 car garage in one of Southfield's BEST areas. Nine rooms, 2½ baths. Large paneled family room with raised hearth fireplace for parties and comfortable relaxed winter nites. Fully carpeted. Thermapane windows and other custom features. Far below replacement cost at $48,900. Please ask for
GEORGE ORRIN
chamberlain
28040 Southfield, Southfield
569-7070 557-6861

LOG BURNER
Fireplace and bar in the family room of this 3 bedroom, 2½ bath tri-level in Hawthorne Valley. Kitchen built-ins, large screened porch and 2 car garage. Privacy fenced. $34,900.

FUNK
522-5333

N. DEARBORN HTS., 7440 Amboy. Attractive, newly decorated 3 bedroom ranch, full basement, 2 car garage. Good area, transporation and shopping excellent. $23,500. 278-6055
REAL ESTATE SALES CORP.

NEAR I-96 X-way for a fast trip downtown, brick 4 bedroom luxury home, master bedroom with gracious touch and connecting bath, dressing room. Natural beauty of formica custom built kitchen cabinets. 2 fireplaces, inground pool, all on 6 acres surrounded by state land. Co789. Schaefer Real Estate, 204 S. Main St., Milford Michigan 48042, 1-685-1543. Hartland 1-632-7469

FARMINGTON HILLS
21652 Jacksonville. $21,900. New home, 3 bedroom, aluminum, 1½ car garage. See, compare, the best buy around. Open Sunday 12-5.
ASK FOR CASH
BEL-MEN 522-3010

FARMINGTON HILLS
Big Reduction
Was $35,500, now reduced to $32,900. Beautiful 3 bedroom face brick ranch, 1½ baths, tiled basement, dining room. New Florida room and 24 x 24' garage. Call today - won't last.
1ST UNITED
HARRISON-MOORE
427-9030

BEAT the energy crunch, walk anywhere in Plymouth. Three bedroom brick multi level. Family room, study, 1¾ baths, two fireplaces. $47,500, by owner. 455-5027

LIVONIA
Land Contract
Nice older home on double lot, 3 bedrooms, huge living room, new forced air gas furnace, includes washer, dryer stove and refrigerator. Will consider land contract with $2,600 down, priced at $18,500.
1ST UNITED
427-9030

SERVING ALL OF WESTERN WAYNE COUNTY SINCE 1922
GARLINGS REAL ESTATE

Mobile home --2 bedrooms, 45 x 90 sodded lot. Immediate occupancy. Only $6,600.

Immediate occupancy in this cute remodeled home on large lot in Plymouth Township. Land Contract. $23,000.

Glenview Estates --New 3 bedroom ranch on 1/2 acre lot. Family room, fireplace, basement, attached garage, built-ins. $49,500.

$2,500 down on this older home in Plymouth. Dining room, basement. $25,000.

Brand new ranch with large kitchen, 1½ baths, carpet thru-out. Walk to downtown Plymouth. $32,500.

One bedroom home in country. Inside recently remodeled. 1½ car garage. 76 x 278 lot. Will sell on Land Contract.

453-4800 199 N. Main Plymouth 427-7797

EARL KEIM REALTY

PLYMOUTH AREA

CUSTOM BUILT 3 BEDROOM BRICK RANCH on a large treed lot with family room, 1½ baths, glassed in porch and attached 2 car garage. $45,900 Call 453-0012

FOR THE EXECUTIVE. Five bedroom brick colonial on a 180' lot in the City of Plymouth. Actual 10 room home PLUS screened in porch, patio, in-ground pool, 3 car 2 story garage plus many, many extras. Call 453-0012 for all details. $120,000

VACANTLAND

On Plymouth Road. 194' of frontage, zoned commercial. $43,900 Call 453-0012

On N. Territorial, near Vorhies Rd. 30 acres. $75,000

NORTHVILLE AREA

GREAT VALUE! Three bedroom brick ranch with 1½ baths, dining room, and 2 car garage. Located in Novi. Owner anxious. Only $31,900 Call 349-5600

WALK TO ALL SCHOOLS from this lovely 4 bedroom, 2½ bath colonial with dining room, family room, basement and 2 car garage. Located in the City of Northville. Only $46,900 Call 349-5600

BEAUTIFUL VIEW FROM ANY WINDOW in this 3 bedroom custom built ranch located in one of Northville's finest area. This comfortable home offers 2½ baths, family room with fireplace, formal dining room, dream kitchen, basement and 2½ car garage. All this on a professionally landscaped ½ acre lot. $69,900 Call 349-5600

OPEN HOUSE
Sunday, Oct. 28, 1973
2 to 5 p.m.

9205 HACKBERRY, Plymouth. S. of Ann Arbor Rd., W. of Lilley Rd. Three bedroom brick ranch with family room, all on a large lot. $33,900

11666 RIVERSIDE DR., Plymouth. N. of Ann Arbor Trail, W. of Haggerty Rd. Beautifully redeocrated older 3 bedroom brick home on a extra large lot. Formal fining room, finished recreation room, 2 car garage. A must to see at $35,900

PLYMOUTH OFFICE
1115 S. MAIN ST
453-0012

NORTHVILLE OFFICE
330 NORTH CENTER ST
349-5600

George SMITH Realty Inc.

It's The Sold Sign That Counts
"BY GEORGE"
702 S. Main, Plymouth
453-4840

VA TERMS
This perfect beauty is just what the vet ordered with 4 bedrooms, 2 baths, large living room, lovely modern kitchen, lovely finished basement with 4th bedroom, swimming pool, 45x135 lot, 2½ car garage, with parking apron for motor home. Seller paying paving assessment. To see this mint condition home at 4269 Mildred, Wayne, call George Smith Realty of Plymouth. 453-4840.

4 BEDROOM CAPE COD
VA buyers welcome on this aluminum sided home. 4 bedrooms, 1 bath, large living room, full basement, large corner lot with lovely trees, 65x130 lot in lovely old neighborhood, 2½ car garage. Needs a little work. Come in and make the man an offer. To see, 2216 S. Christine, Westland, call George Smith Realty of Plymouth. 453-4840

IS THIS YOUR DREAM HOME?
This beautiful custom built 5 bedroom colonial could be your dream home if you have always wanted an indoor swimming pool, sauna, 3½ baths, master bedroom has private bath and clothes closet, living room, family room, formal dining room, large modern kitchen with built-ins, oven and range, char-grill, dishwasher, garbage disposal, food center, all stainless steel and formica cabinets and counter tops. Stereo throughout, completely carpeted, underground sprinkler system, multi-sport area that is lighted for basketball, tennis, ice hockey and many more. The list of extras is almost endless. 190'x290' lot with circular drive, 2½ car heated, finished garage with electronic door opener. For more information on this buy of a lifetime home call George Smith Realty, Inc. at 453-4840.

HAVE YOUR CAKE AND EAT IT!
You can do just that with this beautiful custom ranch, 3 large bedrooms, huge living room with fireplace, lovely dining room, family room and lots more on 89' x 1253'. Only $37,900 conventional or assume. The beauty of this is you get (2) houses for the price of one. On the same lot is a 2 bedroom home that rents for $150.00 per month. To see 500 and 504 Sumter Rd., Belleville. Call George Smith Realty, Inc. of Plymouth at 453-4840.

EXECUTIVE STYLE RANCH
This lovely custom built ranch is looking for a new owner and has much love and warmth for the right family. 3 large bedrooms, 1½ baths, beautiful family room with fireplace, huge living room, sewing room for Mom, large over sized attached garage for Dad. Lovely kitchen with built-ins, one acre lot with trees. Lovely pastoral setting. Many extras* To see 41860 North Dr. in Canton Hill, call George Smith Realty, Inc. of Plymouth at 453-4840.
*For only $54,900 conventional or assumption.

BRAND NEW HOMES!
Built by a top quality home builder are these fabulous brick ranches and colonials. We offer 3 and 4 bedrooms, dry and wet bars, 1½ to 2½ baths, separate dining rooms, ranges and dishwashers, paneled family rooms with beamed ceilings, fireplaces and doorwalls, circuit breakers, insulation and a multitude of extras. Located on Hillcrest (just off Newburgh, north of Michigan and south of Glenwood). Open 4-7 daily (except Thursday) and 1-5 Saturday and Sunday. Priced from $39,900. To see call George Smith Realty, Inc. of Plymouth at 453-4840.

CENTENNIAL HOME
In village of Milford. Completley renovated with antique flavor retained. 4 or 5 bedrooms, large dining room, country kitchen, enclosed porch and study, garage with furniture refinishing shop attached. $39,900.
CALLAN
REAL ESTATE
1-684-1295

LOW LOW ASSUMPTION
ON THIS three bedroom brick Ranch. Carpeting, large country kitchen, fenced yard. Full price, $25,900: Call 522-8300.
INTEGRITY
REALTORS

REDFORD TWP., 1½ story three bedroom brick, 1½ baths, firepalce, new kitchen, very clean, $28,900. Ke6-9445

'BILL SAYS...'
LIFE IS SHORT
But this home is long on values and features. Located in Rosedale Gardens, it consists of a 3 bedroom brick ranch with a full basement, large dining area, all new carpeting, completely redecorated. $25,900. Open Sunday 2-5. For more info.
CALL BILL HANIFAN
BEL-MEN 522-3010

STERLING HTS., 16 Mile Dequindre area. Being transferred. New custom 1800 sq. ft. executive ranch, richly decorated, includes central air, custom kitchen cabinets, built-ins, shag carpeting throughout, and many other extras. Must see to appreciate. 7½% mortgage. By owner. Buyers only. $49,950. 264-0370

GARDEN CITY
3 bedroom, 1½ baths, full basement, attached garage, $26,900.
CALL DODY SIMPSON
477-0976
EARL KEIM REALTY

JOY-FARMINGTON
Three bedroom brick ranch, basement, 1½ baths, Livonia Schools. $25,900. Ask for Jack Sample.
BEL-MEN 522-3010

BRICK and aluminum 4 bedroom ranch, 3 full baths, family room with fireplace, walk out lower level, 2 car attached garage, all on ¾ acres with private 3 acre pond, $49,900. CO22.
FOUR Bedroom Home, remodeled on the inside, walking distance to town, upstairs possible income as rental, $21,000. HH14.
THREE Bedroom Home, close to downtown Howell, 2 car attached garage, screened sun room, 1½ baths, full basement, large living room, formal dining room, $32,900. HH96.
BUILDER'S Model, immediate occupancy, lake front home, 4 bedrooms, 2 full baths, living and dining rooms, family room, carpeted, redwood deck, 2 car garage, on nicely treed lot. Reduced for quick sale, $42,900. LH81.
WATCH THE Colors Change, on your own 10 acres, 4 bedroom colonial, less then 1 year old, $38,900. FH43.
THREE Bedroom ranch, 1200 sq. ft., located in beautiful residential area of Brighton. $32,500. BH40.
VACANT ACREAGE
SEVEN 10 acre parcels, 1 with stream, all ¼ mile from blacktop road. Land contract terms at 7%. $12,000 each. VA28.
TWO ACRES, on Cedar Lake, heavily wooded, 120 ft. on the water, land contract terms, $15,000. VA37.
ON THE water 700 ft., 6.44 acres on Gail Lake, hilly and fully wooded, land contract terms, $38,000. VA56.
COLONIAL
REAL ESTATE
1-517-546-6440

WESTLAND
OPEN Sunday 2 pm - 5 pm. 4 bedroom colonial. Family room, finished rec room, 2 car attached garage. 1½ baths, $36,500. 722-1838

BY OWNER. Open Sunday, October 28, 8068 Terry, Plymouth Twp. Three bedroom brick, 2½ car garage. Immediate occupancy. For appointment phone 455-5648

REDUCED $2,000
Garden City. 3 bedroom brick ranch, full basement, large lot, oversized garage, needs decorating, only $24,000 with $2,400 down. Call DENNIS.
NORWOOD 326-4500

ANN ARBOR TR.- INKSTER RD.
DIRTY DANDY
Brick ranch in well kept sub. 18' kitchen with new custom cabinets, living room with natural fireplace, glass doorwall to heated pool, basement, cement work in for garage. $24,900, make offer.
1ST UNITED 261-1030
CARLETON REAL ESTATE

OPEN SUN. 2 to 5
Country Homes Sub.
35582 Orangelawn
Livonia, west of Wayne Rd. South of Plymouth. Sharp you will agree when you see this large brick ranch, 1½ baths, 3 bedrooms, (2 king size) large living room, lovely kitchen with built in dishwasher, well planned basement, 2½ car garage. $32,500.
LOVE 422-9278

EXTRA VALUE
ONLY $22,900 for this four bedroom brick ranch, country sized kitchen, full basement plus 2½ car garage on a large lot. Just listed and priced to sell with a one year buyer's protection plan. Call now.
INTEGRITY
REALTORS

NEW three bedroom brick ranch,step down family room, two baths, family styled kitchen, many extras, owner, $36,900. KE8-9445

REDFORD TOWNSHIP
CUSTOM BUILT
Brick ranch, 3 bedrooms, 2 fireplaces, 22' family kitchen with loads of cupboards, custom rec. room, bar, fenced double lot. $2,800 down. Call for appointment.
1ST UNITED 261-1030
CARLETON REAL ESTATE

LIVONIA
3 Bedroom brick newly decorated, garage, tiled basement, beautiful treed area. Close to Wonderland. Immediate occupancy. For quick sale, $25,900.
REDFORD
Face brick, beautiful 3 bedroom, finished rec room, enclosed porch, 2 car garage, low taxes, carpet and drapes throughout. Excellent area, close to St. Roberts Church and schools. Hurry on this one. Priced to sell.
OPEN SUN.2-5 8548 Terri, west of Merriman, south of Joy. LOOK you will buy this 3 bedroom broadfront brick ranch, central air, beautiful carpet in living room, hall, 3 bedrooms and stairs to finished basement with fireplace. Stove, self-cleaning oven, dishwasher, garage, inground heated swimming pool. Many extras. A steal at $32,900.
HICKOX-BARNETT
Livonia 422-8220 or 937-1600
Wixom, 624-1222

LIVONIA. Sharp 5 bedroom brick colonial. 1st. floor laundry, large lot. 464-0215

PLYMOUTH
By owner, brick colonial, 4 bedrooms, 1½ baths, large living room with natural fireplace, dining room, family room, attached 2 car garage. Close to schools and shopping Low assumption. $46,900. After 6 pm. 455-0230

INKSTER
BRICK BUNGALOW
With central air! 2 bedrooms down, 1 up, extra lav in finished recreation room, carpeted throughout, and garage. Assumption available. Only $22,900.
Boardwalk
REALTORS
522-9700

WESTLAND lot 70x300, 2 bedrooms, large utility, conventional $19,300. 292-0883

LIVONIA
$17,900
LAND Contract terms will buy this desireable 4½ room, fully carpeted, aluminum sided home. 1½ car garage on 2 beautfeul lots. Electric heat, immediate possession. Move in condition. By Appointment 474-6064

SMALL, 2 bedroom house, ½ acre, 5 Mile, Haggerty, $12,500 cash. After 5 PM. 425-4094

LIVONIA - Burton Hollow Woods, authentic Cape Cod design, 4 bedrooms with walk-in closets, formal dining room for your Thanksgiving Day feast, family room with wall to wall fireplace, 2½ baths, step saving first floor laundry, retreat workshop and recreation room in basement. Home is occupied by original owners and reflects years of personal love, care and maintenance. Private, safe street plan, wooded setting, priced at market value for fast sale, $39,900. For a personal tour of this home and additional information on this and other quality properties in this area and price range, please call Vince. VINCENT N LEE REALTOR 425-1600

SOUTHFIELD, 3 bedroom brick ranch, attached garage, family room, 2 baths, central air, completely carpeted, plus many extras. 559-5572

INKSTER RANCH
SHORT ON CASH??
No problem! Call for details on this 3 bedroom asbestos home with full basement. Has deep lot, located close to schools. FHA or VA okay.. New price. $16,900.
Boardwalk
REALTORS
522-9700

LIVONIA. Large 4 bedroom colonial, 2½ baths, den plus family room with fireplace, formal dining room, 1st floor laundry, country kitchen, attached 2 car garage, full basement, many extras. $59,900. 425-2271

BIRCH HILLS WESTLAND
Brick Colonial
Central air conditioning in this appealing 3 bedroom home. 1½ baths, doorwall off dining area, large family room, also tiled basement. Aluminum trim, gas heat.
IMMEDIATE OCCUPANCY
TAKE OVER MORTGAGE
$25,900
1st United
Weldon Clark
27492 Five Mile Road
425-7300

FRANKLIN KNOLLS
Sharp ranch on treed 101 x 161' site. 4 bedrooms, 3 baths, family room with dual fireplace, carpeting and drapes, large screened porch, finished and divided basement, 2 car attached garage. Assumable mortgage. $48,500.
SHUSTER REALTORS
626-0400 444-5540

seal of value
Westdale CO.
REALTORS
one of the nation's largest

OPEN SATURDAY 2-5
WESTLAND RANCH $29,900
30383 Avon Ct. Westland, (W of Middlebelt So. Ann Arbor Trail off Donna)
A-035 Clean 3 bedroom Brick Ranch located on private court in Hawthorne Valley. Large Country kitchen, 1½ baths, ceramic tiled, aluminum trim. Immediate occupancy. Call Vince Vornhagen, Westdale 477-6300 or 522-1258

OPEN SAT. & SUN. 12-5
BRIGHTON $46,900
Darlene Drive (W. off Hacker Rd., N. off Grand River)
D-010 New home under construction. 4 bedroom brick and aluminum Colonial with spiral staircase. Large country kitchen, family room with fireplace, 2 car attached garage. Full basement, full porch, ½ acre property. Three miles from Brighton Mall and I-96. Call Kirk Wangbichler. Westdale. 229-2968 or 358-3385

OPEN SUNDAY 2-5
REDFORD TOWNSHIP
$30,500
11354 Rockland, (S of Plymouth, W of Beech Daly)
R-018 3 bedroom Brick, well maintained and decorated, rec room, full basement, dining room, garage. Fenced yard. Nicely landscaped. Call Doug Mackie. Westdale 477-6300 or 229-6797

OPEN SUNDAY 2-5
FAMILY HOME $23,500
6149 Arcola, Garden City (5 Blocks So. of Warren, W of Inkster)
A-034 Plenty of room for the growing family. Cozy 3 bedroom Mission Brick plus sitting/study room. Large eat-in kitchen with dishwasher. Basement tiled and paneled. Cyclone fenced large lot. $2500 moves you in (all closing costs). Call Vince Vornhagen, Westdale 477-6300 or 522-1258.

OPEN SUNDAY 2-5
HOWELL $34,900
121 Meadowview (I-96 to 1st Exit, Howell, Grand River to Meadowview)
M-034 Custom built ranch with 3 bedrooms in prestigious subdivision, lake privileges on Earl's Lake. Custom kitchen cabinets. Extra large finished garage. Ready to move in. Call John Kare, Westdale 477-6300 or 522-6826

TOO NEW FOR PICTURE

OPEN SUNDAY 2-5
LIVONIA $42,500
JUST LISTED
34137 Dover (S. off Ann Arbor Trail, W. of Farmington)
D-013 3 bedroom brick ranch has complete seclusion on large lot which has been professionally landscaped by a true artist. Beautiful recreation room with summer kitchen, 1½ baths, 2½ car garage. Call Kirk Wangbichler, Westdale 477-6300 or 358-3385

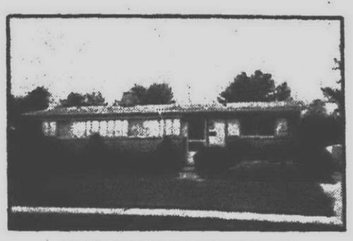

OPEN SUNDAY 2-5
LIVONIA RANCH $35,900
20227 Brentwood, Livonia (S off 8 Mi. E of Middlebelt)
B-020 Immaculate 3 bedroom Brick Ranch with modern decor. Family room, central air, den in tiled basement, 1½ baths. Close to shopping and schools. Call Harry H. Jones, Westdale 477-6300 or 477-1666

21023 FARMINGTON RD.
FARMINGTON, MICHIGAN
477-6300

OPEN 9 to 9
BRIGHTON OFFICE
TOLL FREE NUMBER ... 1-800-552-0317
Westdale CO. REALTORS

BRIGHTON
...YOUR NEXT MOVE
Enjoy Country Living on rolling, wooded, and ravined homesites ½ acre and larger, with paved streets and underground utilities. Located in the Brighton School System, within easy access of I-96.

PRAIRIE VIEW HILLS
I-96 to first Brighton exit, right 4 miles to models. Models open 1-7 p.m. daily except Tuesday. VCO-1573
MODEL PHONE
227-7797

HERITAGE FARMS OF CROOKED LAKE
I-96 to second Brighton exit (Grand River), go 3 miles N. W. on Grand River to Dorr Rd., left 1 mile to Heritage Farms. VCO-1907

Distinctively designed homes, 1,600 sq. ft and larger, custom built to your specifications by Livingston County's finest builders.
HOMES AVAILABLE FOR IMMEDIATE OCCUPANCY
MORTGAGE MONEY READILY AVAILABLE
SALES BY HOWELL TOWN & COUNTRY, INC.
Call any of 9 offices in and around Livingston County

LOT OWNERS
DON'T BUY THAT HOME UNTIL YOU COMPARE
-GLAMOUR-
PACKAGED AND PRE-CUT TO SAVE YOU THOUSANDS

LOOK WHAT $16,800* will BUY AT
GLAMOUR

THE FAIRVIEW - 1680 SQ. FT.

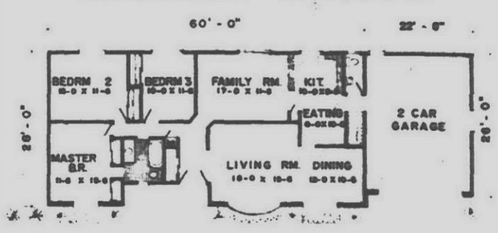

*Glamour Homes will rough in on your foundation the shell of home and garage - with wood or aluminum windows - Furnish wood or aluminum siding - Plumbing package with all fixtures and HWT for 1½ baths - Heating package with furnace and duct work - Wiring package with 200 AMP service - Insulation and drywall package. Masonry Not Included.

SPECIAL OFFER - 30 DAYS ONLY.
FRAME IT YOURSELF AND SAVE $1,700.00
SEE US TODAY

BANK FINANCING FOR LOT OWNERS
HUNDREDS OF PLANS TO CHOOSE FROM

GLAMOUR HOMES
6386 JACKSON RD.
ANN ARBOR
48130
PHONE
662-4518
Model Open
Daily 9-8,
Sat. 9-5
Sun. 1-5
Any Time by Appointment

Mail This Coupon For Catalog Or To Arrange An Appointment at Your Home OR
Gentlemen: I am planning on building in
(County) (Lot Size)
☐Mail Catalog ☐Want My Own Plans Estimate
☐Like Appointment At My Home
Name
Address
City Zip Tel.

100 Homes For Sale

WESTLAND RANCH

NEED ACTION!

Owner purchased another home! Carpet throughout. 3 bedrooms, bake with fireplace in living room, full dining room and kitchen with table space plus oven and range. Large lot, garage. $23,900.

Boardwalk
REALTORS
522-9700

REDFORD, clean, attractive 2 bedroom, breezeway, garage, many extras. Large fenced lot. $23,900. KENMORE 531-3500

FALL SPECIAL
JOANNE - NEWBURGH
Owners must sacrifice this custom built 3 bedroom brick ranch, family kitchen, carpeting, family room, sliding doorwall to patio, 2 car garage, nicely landscaped. $26,900.

HAZELWOOD - WAYNE RD.
Don't miss your chance, buy this 3 bedroom ranch. Sunny kitchen, spacious living room, beamed ceilings, carpeting, utility room, garage, good assumption. $22,900.

SHERWOOD LANE - FORD RD.
Modern 3 bedroom brick condominium, shag kitchen, carpeting throughout, plush living room, basement, garage, swimming pool and clubhouse facilities available. Only $27,500.

DEARBORN
REAL ESTATE
565-2800

BY OWNER, 3 bedroom brick ranch, finished basement, garage, heated inground pool, plus much more. $24,900. After 5 pm. 425-1943

1 ACRE LOT 4BDR

JUST BEAUTIFUL

2300 sq ft, 4 bedroom brick colonial, 2½ baths, family room, fireplace, formal dining room, sunken living room, 2½ car attached garage. All on a peaceful 1 acre setting with stream. Asking $64,500. Call.

DENNY GALLOWAY
HARTFORD
West Inc. 522-7252

WESTLAND - 31025 Hazelwood, between Cherryhill and Palmer Rds. 4 bedrooms, finished basement, large kitchen. Large living room, big fenced yard with 2 apple trees. Bargain. $22,500. Assume mortgage. 728-3090

WALLED LAKE, 1286 Nolte, off Decker Rd. 3 bedroom brick ranch, partial basement, fenced yard. Only $22,500.

NOVI, 24340 Taft Rd. Builders own custom brick ranch on ¾ acres, 3 bedrooms, all kitchen built-ins, beautiful cypress paneling in family room, fireplace in living room, 2 car attached garage with extra storage, tastefully decorated. $45,500.

NORTHVILLE, 525 Carpenter. Close to shopping and schools. Delightful 2 family income in perfect condition, fireplace in lower living room, great potential for retired family who needs income. Good terms.

SO. LYON, NEW HOMES
OPEN SUNDAY 2-5
9 Mile, west of Rushton. 3 or 4 bedroom contemporary styled homes on just under 3 acres, these homes have everything and then some. Even 300 ft. of water front. Breath taking view from the balcony. Come see for yourself. 2 homes ready for quick occupancy. $69,500 and $71,000.

CUTLER
349-4030

$2000 LAND CONTRACT
Wayne, 2 bedroom aluminum sided home, offers carpeting throughout, full basement. Only $18,500.
WESTLAND
Don't miss this immaculate 3 bedroom brick ranch, with carpeting throughout, full finished basement with bar, family room with doorwall to the patio, and 2¼ car garage. Its todays bargain at only $24,500.

PINE REALTY
522-6020

OPEN SUN. 2 to 5

GREAT ASSUMPTION

Dutch Colonial, Novi. 2200 sq. ft. 4 bedroom, 2½ bath colonial. All new shag carpeting, huge kitchen with all built-ins and chopping block island. Family room with fireplace and walk-in bar. Master bedroom suite, full basement and many extras in prestige Novi Sub. 22546 Sheridan Dr. near 9 Mile and Meadowbrook Rd. $55,500.

O'CONNELL ULTRA
425-1000

REDFORD TWP. 3 bedroom brick ranch. Dining area, garage, fenced yard. Call Eugenia. 474-6060

SO. LYON, charming 3 bedroom ranch, den, fireplace, finished basement, patio, garage. $26,900. Owner. 437-0504

GARDEN CITY. Double lot. Sharp 3 bedroom aluminum. Full basement, playroom and attached garage. Just $24,900 terms or trade.

LEE
"Call Lee, and start packin" 476-6161

OPEN SUNDAY 2-5

LIVONIA ASSUMPTION

JUST LISTED

A CLEAN 8 year old 3 bedroom brick, executive ranch. 2,000 sq. ft. Every room completely carpeted. 1st FLOOR LAUNDRY, 22 ft. family room. FULL WALL natural brick fireplace. THREE full baths. Formal DINING ROOM. 19 ft. living room, with large BAY WINDOW. Overlooking a beautifully designed kidney shaped heated MIAMI BLUE WATER POOL, plus a 2 car attached garage. FULL regular basement and CENTRAL AIR.

$50,900
CALL GREG
HARTFORD
North Inc. 261-2000

WESTLAND SPLIT LEVEL

FAMILY FUN

BEGINS AT HOME! Delightful brick family home with 4 bedrooms, 1½ baths, large kitchen with appliances and 2 car garage. Large above ground pool, with twin decks. Immediate possession. $31,500.

Boardwalk
REALTORS
522-9700

BY owner, Livonia Burton Hollow Estates. Beautifully landscaped, 4 bedroom custom built Cape Cod. 2½ baths, family room, fireplace, finished basement, wet bar. Low assumption. 525-0133

GOOD ASSUMPT

Great starter 3 bedroom ranch, all new aluminum siding and trim, new roof, carpeting thru-out. 1½ car garage. Corner lot, in Dearborn Hts. Hurry on this one, Only $21,900. Call

DENNY GALLOWAY
HARTFORD
West Inc. 522-7252

LIVONIA TRI-LEVEL
1650 Square feet, carpeting and drapes, 3 car garage, brick and aluminum. Three years old. $37,500 with $5000 down. 421-6184

FRAN'S FACTS
LOVELY NEW SUB.

4 bedroom colonial, 2½ baths, beautiful family room, cedar wall with fireplace, 2 car attached garage in Novi. Meadowbrook and 9 Mile Road. MUST SEE.

CALL FRAN HELM
BEL-MEN 522-3010

FARMINGTON Hills. Spotless 4 bedroom colonial, 1½ baths, carpeted family room in basement with fireplace, large lot, immediate occupancy. 474-6185

SMALL FARM
Wayne, 3 bedroom farm home, all brick, offers carpeting, full basement, glass enclosed porch, 2 car garage. All on 2½ acres, land contract available. At only $23,900.
WESTLAND
Owner pays closing costs on this sharp 3 bedroom ranch, offers carpeting, panelling, modern kitchen with dinette. Only $20,500.

PINE REALTY
522-6020

VERY neat 3 bedroom home on 10 rolling acres, quality construction, long black top driveway, 2¼ car garage. Occupancy 30 days or sooner. Chelsea School District, upper $30's. Terms. Waggoner Real Estate, Mary Fialkowski. 426-8334

BURTON HOLLOW
CUSTOM 3 bedroom ranch. Finished family room, natural fireplace. 2 car attached garage. 522-5145

FAMILY ROOM
Wonderland-Livonia
OPEN SUN. 2 to 5

KCFFE30895 'r 30801 Organolawn, enter from Merriman Rd. Hurry on this one. Custom quality features, beautiful 3 bedroom brick ranch, dining L with built in cabinet, good size kitchen, rec. room in basement, 2½ car garage. $31,500.

LOVE 422-9278

T.N.
'BUILDER MODEL
Available now, 3 bedroom brick ranch, master bath, features family room with beam ceiling, fireplace, carpeting throughout, full basement, gas heat. $38,500. As little as 10% down.

Phone 453-7733
Tom Noteboert Real Estate
1205 S. Main, Plymouth

LIVONIA RANCH

A BEAUTY!

3 bedroom brick ranch with carpet throughout, 1½ baths, fireplace in family room, Florida room, plus finished recreation room. 2 car garage. Excellent condition. $27,500.

Boardwalk
REALTORS
522-9700

WAYNE. 3 bedroom brick ranch, 2½ car garage, finished basement. 729-7317

WESTLAND
$19,900

PRICED for action. Three bedroom ranch on a quiet street in the Livonia School District. You can't afford to miss this one, call 522-8300.

INTEGRITY
REALTORS

BUCKINGHAM Village Sub - 3 bedroom bi level, face brick, 2½ baths, dining room, kitchen built ins, finished rec room, 2½ car garage, excellent condition. Must be seen to appreciate. 427-7121

BIG & BEAUTIFUL

Large 4 bedroom brick colonial decorated to a 'T'. Large family room, fireplace with raised hearth, basement recreation room, attached 2 car garage. $37,900.

1ST UNITED
HARRISON-MOORE
427-9030

NORTHVILLE
IMMEDIATE OCCUPANCY
Three bedroom colonial. 1½ baths, dining room, breakfast room, family room with fireplace. Finished basement, redwood deck, attached garage. Extra large lot. $40,000. By Owner.

349-4042

LIVONIA, 3 bedroom ranch, 2½ car garage, carpeting, drapes, disposal, pool, newly decorated. $22,700. 425-8228

GARDEN CITY

FRESH TO MARKET!

Just listed this face brick and aluminum trim split level home. 3 bedrooms, 1½ baths, 18 x 18' family room, and large kitchen. New 2½ car garage, large patio. $27,900.

Boardwalk
REALTORS
522-9700

LIVONIA MALL ESTATES
New ranches, colonials, tri's. Lots 65 x 125, from $19,900. Model. 477-3180

WAYNE-$21,000
Drive by 34884 John Street, 3 or 4 bedrooms, aluminum sided ranch, (4th bedroom could be family room) This home has had tender loving care. Located in lovely area, convenient to shopping, hospital and schools. For details call JERRY MOMINEE.

NORWOOD 326-4500

McKAY
REAL ESTATE
AND CONSTRUCTION

LICENSED HOME BUILDERS
SERVING ALL OF LIVINGSTON COUNTY

2649 EAST GRAND RIVER, HOWELL
(517) 546-5610

7150 East Grand River, Fowlerville
(517) 223-9166

HAVE 7½% FINANCING AVAILABLE TO QUALIFIED BUYER

THIS WEEK'S SPECIAL

THREE BEDROOM home near Howell on approximately one acre, enclosed porch, fireplace, fully carpeted, open beamed ceiling, barn with kennel and workshop, kennel license available, $29,900.

BEAUTIFUL THREE BEDROOM home, less than one year old, on a very large tree-covered lot, 2½ baths, family room with fireplace, laundry room with several large closets, full basement, large 2½ car garage, fully carpeted, this home offers many features, for only $55,000.

LARGE OLDER home with four bedrooms, 1½ baths, 1½ car garage, full basement, large rooms, beautiful oak woodwork and hardwood floors. Terrific family home for only $29,900.

A GOOD STARTER on one acre, two bedrooms, living room, kitchen and bath, stove and refrigerator included, 120 ft. frontage, $16,500. Can be bought on terms.

$4700 will buy this lot in Green Oaks Twp. High and Dry.

1.66 ACRE lot in Cohoctah Township. Sandy rolling land with pine trees. Ideal for a walk-out, $6,500.

1½ ACRES in Hartland Township. Live creek running through this high and wooded parcel, $7,500. Terms available.

McKay Real Estate

Dibble Realty
453-1020
Multi-List Service
893 W. Ann Arbor Trail
Plymouth

PLYMOUTH

Traditional elegance in this immaculate custom built ranch --a premium size, beautifully landscaped lot, gently sloping, includes a formal dining room, a dinette, an attractive family room with natural fireplace, a full size basement, thermopane windows plus every modern convenience. Built 1971. An executive relocation. Priced right.

NOLING Real Estate Inc
201 S. LAFAYETTE
SOUTH LYON
437-2056

OPEN SUNDAY
1 to 4 PM
56640 Briar Meadow
(Between Griswold & Currie off 9 Mile Road). Four bedrooms, 2½ acre lot, 2½ baths, fireplace, custom built ranch.
$52,900

OPEN SUNDAY 2-6
Horseman's Paradise
9813 Earhart Rd. between 7 & 8 Mile Rds., South Lyon
A picturesque 10 acre estate, stream, woods, corral fences, lush pastures, 4 stall barn. Beautiful 4 bedroom, custom Colonial, formal dining room, family room, fireplace, 2½ baths and much more.
$84,900

OPEN SUNDAY 2-6
3970 Club Drive - Brighton
Country living with city conveniences.
Beautifully decorated 3 bedroom ranch, carpeted throughout, full basement, beautiful view.
$29,900

LIVONIA

OPEN SUNDAY, 29694 RAVINE DRIVE. Spacious 3 bedroom Quad with a huge family room, carpeting, built-ins, garage, $38,800.

WING COLONIAL with 4 bedrooms 2½ baths, family room, formal dining room, carpeting, fireplace, 1st. floor laundry, attached garage, $58,500.

FOUR BEDROOM 2½ bath COLONIAL family room with fireplace, dining room, carpeting, built-ins, attached garage. $49,900.

REDFORD TWP.

OPEN SUNDAY, 9607 COLUMBIA. Neat and Clean 3 bedroom ranch in nice area, fully carpeted, built-ins, low tax S. Redford, 2 car garage, $22,900.

GARDEN CITY

OPEN SUNDAY, 32212 BOCK. Spotless ranch with 3 bedrooms, huge family room, carpeting, fireplace, nice lot, extra full bath, $31,900.

Martin, Ketchum & Martin REALTORS 522-0200

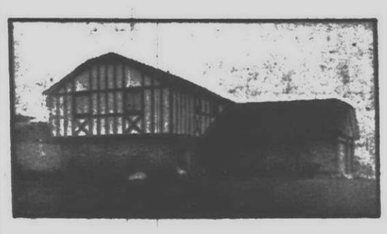

DON'T WAIT! CALL TODAY!

THERE'S NOTHING LACKING

in this Colonial Tudor style home, richly appointed with many custom features. Ideal for entertaining as well as family living. Impressive open mirrored foyer with ceramic tiled floor, beamed family room with raised hearth fireplace and two doorwalls leading to patio and commons area, central air. $75,900

CLASSIC LINES

accent the appeal of this elegant Georgian colonial in a highly desirable West Bloomfield location. Four good sized bedrooms, a most attractive paneled family room with pegged floor and raised hearth fireplace. Excellent eating space and built-in double oven complete the large kitchen. $68,900

SPARKLING PILLARED BI-LEVEL

on a super ravine lot in Farmington. This impressive home offers happiness for the family looking for a walk-out lower level to private patio. Family room plus a large recreation room, four bedrooms, three full baths. $69,500

Chamberlain Realtors

FRANKLIN-FARMINGTON
WEST BLOOMFIELD
31000 Northwestern at 13 Mile
626-9100

GO THE MODERN WAY
HARRY S **WOLFE** COMPANY

HOWELL OFFICE

(517) 546-7550
Call Toll Free 1-800-292-4976

3768 E. Grand River, Howell 48843
(1 Mile West of Lake Chemung)

CONTEMPORARY RANCH
10 Acres Wooded

1973 3 bedroom ranch features cathedral ceilings, wood highlights, richly decorated with full carpeting. Kitchen extras, full walk-out basement and 10 gorgeous wooded acres with artesian well in backyard. Lovely home. An extra sharp buy at $49,900.

BRIGHTON AREA

4 bedroom Colonial decorated beautifully with Spanish influence, 1972. Has 22x12' family room with natural fireplace, 15x12' redwood deck, includes carpeting and all kitchen extras. Large slate foyer. In exclusive subdivision with privileges on Lake Moraine. Excellent hilltop setting, just minutes to X-way. $59,900.

BRIGHTON
Country Sub

1300 square foot ranch located on edge of countryside. 3 bedrooms, large family room with natural fireplace, slate vestibule, 2 car attached garage, large patio and nicely decorated. 1972 house in very good area. $39,900.

LAKE OF THE PINES

Huge qual-level on 1 acre waterfront lot, terraced and landscaped to water. 2 large fireplaces, 5 bedrooms, family room, finished recreation room, wet bar, huge country style kitchen, 3 zone heat and loaded with extras. A must-see at $65,000.

OAK GROVE

Remodeled farm-type Colonial in the quaint village of Oak Grove, antique buffs will like waterfront and old mill pond. 7 rooms and over 1500 square feet. $24,900.

• Two Livonia Locations to Serve You •

DISCOVER...

a firm that will take your home in trade on any of these.

OPEN SUNDAY 2-5

REDFORD

15004 KINLOCH. Western golf area, gracious living in this immaculate 3 bedroom ranch, in prestige area, formal dining room, central air, underground sprinkling system and much, much more. You must see to believe. Call 261-0700 (Home Service Contract) (20092)

13489 FARLEY. Custom built, gracious, landscaped, 3 bedroom ranch, has 1½ baths, immaculate condition, large sized rooms, 2 car garage, close to schools and transportation. Call 261-2600 (Home Service Contract) (22824)

DEARBORN HEIGHTS

7050 PLAINFIELD. Spacious 4 bedroom brick tri-level with 1½ baths in quiet area, screened porch attached to garage, fine landscaping, fruit trees, many extras. Call 261-2600 (Home Service Contract) (20309)

4420 KATHERINE. Custom home, beautiful decor, prime area, three bedrooms, 2½ car garage which is heated, rec room, tiled basement. Call 261-2600 (Home Service Contract) (22355)

GARDEN CITY

29007 ELMWOOD. Excellent location for starter or retiree, lovely two bedroom home, newly decorated and 1½ car garage. Call 261-2600 (Home Service Contract) (22389)

LIVONIA

16348 POLLYANNA. Delightful, substantial brick tri-level in Burton Hollow Estates, 4 bedrooms, 2 full baths, beautifully landscaped, all aluminum trim, open, spacious style home for gracious living, many, many extras, a truly fine quality home, owner will consider land contract. Immediate Occupancy. Call 261-2600 (Home Service Contract) (22726)

20032 BRENTWOOD. Lovely four bedroom face brick home with central air, carpet, kitchen with built-ins, large lot, inground pool, 2 car attached garage, home is in mint condition. Call 261-2600 (Home Service Contract)

OPEN SUNDAY 2-5

300 S. CARLSON, WESTLAND. OPEN SUNDAY 1-5. Three bedroom ranch with attached 2 car garage, family room with fireplace, finished basement with wet bar, patio. Water heater for the swimming pool, deck, diving board, premium condition, for further information call 326-2000 (Home Service Contract)

SHOWN AT YOUR CONVENIENCE

SALEM

Two bedroom ranch with fireplace in living room, dining room, and 2 car attached garage, all on gently rolling 67 acres, FAST OCCUPANCY!! $150,000 Call 261-0700 (Home Service Contract)

WESTLAND

Nicely maintained income in nice area, 2 bedrooms, living room, dining room and kitchen down, one bedroom, living room and kitchen upstairs, excellent condition. $26,900 Call 261-0700 (Home Service Contract)

WESTLAND

Excellent custom building site in area of $50,000 homes, close to Hudson's Westland Shopping Center. $8,900 Call 261-0700

Beautiful starter or retiree home, newly decorated interior, new aluminum exterior, nice area, drapes and stove stay. $15,900 Call 326-2000 (Home Service Contract) (21566)

SHOWN AT YOUR CONVENIENCE

FARMINGTON

Executive home, perfect for the large family who likes to entertain, mint condition, 4 bedroom colonial with 2½ baths, family room with fireplace, rec room, with den, formal dining room, for formal entertaining, heated pool, 2 car garage with side entrance. FAST OCCUPANCY!!! $74,500 Call 261-0700 (Home Service Contract) (22432)

LIVONIA

Custom built 3 bedroom ranch with finished basement and wet bar, 1½ car garage on a beautiful wooded lot, fast occupancy, terrace, immaculate condition. $34,900 Call 261-0700 (Home Service Contract) (22005)

BRIGHTON

Beautiful hillside bi-level, 4 bedrooms, 4½ baths, country kitchen, formal dining room, fireplace in living room and family room with wet bar, 1st floor laundry, also lower level utility room, a complete sauna, completed kitchen built-ins, cedar closet, 2½ car attached garage on over 2/3 acre. $89,900 Call 477-1111 (Home Service Contract) (22047)

FARMINGTON HILLS

Extra nice executive 4 bedroom home with 4 bedrooms, 2½ baths, family room, dining room, plus many desirable features, secluded, beautiful landscape, natural growth, lots of trees, a ravine and brook. $83,500 Call 477-1111 (Home Service Contract) (20651)

FARMINGTON HILLS

Beautiful family home on largest ravine lot in the subdivision, two lovely terraces, spacious family room area, master bedroom has dressing room and bath, 4 bedrooms, fireplace in family room, too many features to list. $64,000 Call 477-1111 (Home Service Contract) (22398)

SOUTHFIELD

Your finest opportunity for a rambling ranch on a large lot, full basement, 3 bedrooms, 2 car attached garage, family room with fireplace, a lovely custom built home. $46,500. Call 477-1111. (Home Service Contract) (22568)

SHOWN AT YOUR CONVENIENCE

FARMINGTON HILLS

Very nice three bedroom ranch with ⅝ of an acre in lovely area, will accept land contract, completely carpeted, attached 2 car garage. $39,500. Call 851-1900 (Home Service Contract) (22627)

Very nice home in excellent condition, large bath, spacious linen and supply closets, stove, refrigerator, washer, dryer all stay, large lot with storage shed and garage. $27,900. Call 851-1900 (Home Service Contract) (21501)

You just have to come and see this beautiful Swiss chalet on 2½ acre setting with stream and ravine and lots of towering trees, 27' living room, 22' dining room, 27' family room, fully carpeted, and many outstanding features too numerous to mention. $109,000. Call 851-1900. (Home Service Contract) (21137)

Great starter home on ½ acre lot, new roof and formica kitchen cupboards, fireplace in living room, extra large attached garage 20x30, needs some work done, but is priced accordingly. $22,900 Call 477-1111 (Home Service Contract) (21525)

Condo with carport, immediate occupancy on this 2 bedroom, large living room with air conditioning, dishwasher, disposal, range, refrigerator, beautiful view of bubbling Rouge River and water fountain, swimming pool. $25,500 Call 851-1900 (Home Service Contract)

SOUTHFIELD

Custom built 3 bedroom home on large treed lot, excellent home for entertaining, beautiful paneled family room and library, living room has marble fireplace and another fireplace in family room, brick terrace and BBQ, new drapes and curtains, 2 car garage. Many features throughout. Owner will consider all offers. $59,500. Call 477-1111. (Home Service Contract) (21799)

Real Estate One.
EQUAL HOUSING OPPORTUNITIES

100 Homes For Sale

REDFORD TWP.
EXCELLENT ASSUMPTION on this three bedroom ranch, features kitchen built-ins and full basement. $22,900. Call 522-8300.

INTEGRITY
REALTORS

SOUTH LYON AREA
SEVEN room brick ranch on 5 acres. Four bedrooms. 3 baths. large living room, kitchen, dining area, large family room, and entrance. ½ basement. 20x40 heated work shop. 16x16 horse barn. 16x20 barn. On blacktop road. South Lyon Schools. $88,000. Buyers only. 437-0801

100 Homes For Sale

OPEN SUN. 2-5
IMMACULATE
FOUR BEDROOM Cape Cod, in desirable area, basement with partially finished rec' room, large kitchen, with oven range, disposal and air conditioning unit, slate foyer, floored attic, living room and more. $32,500. 29444 Lori, west of Middlebelt, one block north of Lyndon.
626-8700

Cranbrook
Assoc. Inc. Realtors

100 Homes For Sale

INKSTER
FIRST AD..
On our newly listed 3 bedroom face brick ranch. Full basement, large covered patio, modern kitchen, and 20 x 13 ft. living room. $23,500. FHA and VA Welcome!

Boardwalk
REALTORS
522-9700

REDFORD. $20,900. 3 bedroom ranch, air conditioned, patio. Immediate occupancy. $7,300 assumes 6% mortgage at $130 per month. Owner. 535-3334

T.N.
$3,000 DOWN!!
Moves you in. 2 bedroom ranch, formal dining room, paneled rec room, carpeting throughout, country location. $28,900.
Phone 453-7733
Tom Notebaert Real Estate
1205 S. Main, Plymouth

100 Homes For Sale

LIVONIA RANCH
$27,900
3 Bedroom brick ranch, full basement with rec room. 2 car garage. 1½ baths, great buy.

Red Carpet
REALTORS 522-3500

PLYMOUTH'S New England Village, good assumption, 4 bedroom colonial, built-in 1967, formal dining room, family room with fireplace, 2½ baths, carpeted throughout, beautifully landscaped with deck patio, $51,900. 455-6579

WAYNE
MUST SELL THIS WEEK
31790 MADISON
REDUCED $2000
This 3 bedroom brick ranch with full finished basement, built-ins in kitchen on a large fenced lot with covered patio for only $22,900. MUST SELL THIS WEEK
MITZ 565-1620

100 Homes For Sale

UP NORTH SETTING
THIS SPACIOUS Cape Cod has lots of room for your family. Four generous bedrooms, three full baths, separate dining room with a fireplace, large rec room and screened porch overlooking versatile forest to the rear. Your antique or Early American furniture will fit perfectly in this truly charming home. Only $56,900. Open Sunday from 2 PM - 5 PM. 32080 W. 9 Mile Road, Farmington between Brookridge and Orchard Lake.
Weir, Manuel, Snyder & Ranke
7285 Orchard Lake Road
851-5500

TELEGRAPH and Schoolcraft, asking $19,500. Brick with aluminum trim, two bedrooms, full basement, two car garage, excellent condition. KE4-3155

WESTLAND. Near Westland Shopping Center. 7 rooms, 3 bedrooms, family room. 2 car garage. $25,900 with 6¾% balance.

LEE
"Call Lee, and start packin" 476-6161

CANTON TWP., four bedroom, brick and aluminum Colonial, 1822 Sq. Ft. Two car garage, pool, covered patio. PLymouth Schools. Many extras. Shown by appointment, asking $51,500, offers accepted. 455-6229

LAKE PRIVILEGES. Like new 3 bedroom aluminum ranch. carpeting throughout. $2,200 takes over 7¼% balance. Full price $18,900.

LEE
"Call Lee, and start packin" 476-6161

REDFORD
THREE BEDROOM aluminum bungalow on paved street near park. Features include formal dining and country kitchen. Priced to sell fast at $17,900.

Lexington
261-8555

100 Homes For Sale

LIVONIA, by owner. 3 bedroom brick ranch, double treed fenced lot, family room, 1½ baths, attached garage, full basement, carpeting, drapes. Assumable mortgage. Many extras, mid $30s 261-6797

WESTLAND
4 BEDROOM COLONIAL
'I HATE TO LEAVE'
But because of transfer, owner must sell this gorgeous home in great neighborhood. Large family room with natural fireplace, attached 2 car garage, partially finished basement, terrace, large lot, great landscaping, asking only $33,500. Good possibility for assumption. Call JERRY MOMINEE.
NORWOOD 326-4500

PLYMOUTH
BRICK ranch, family room with fireplace, 1½ baths, 2 car garage, $42,900. 453-3267

T.N.
'EARLY AMERICAN COLONIAL'
Party size living room, banquet size dining room. The kitchen is a chef's delight, plus dinette, paneled family room overlooking patio and heavily wooded lot on private drive. King size master bedroom, 2½ baths and 2 more family size bedrooms. 2 car attached garage with power door, full basement. Carpeting and draperies. Excellent terms. Land contract with favorable interest rate.
Phone 453-7733
Tom Notebaert Real Estate
1205 S. Main, Plymouth

BY OWNER, Plymouth Area, Quad, 3 bedroom, 1½ baths, living room, den with fireplace, basement, all shag carpeted, slate patio, fenced, $33,500. 455-7753

WAYNE. Immediate possession. 5 room ranch, carpet throughout, range, dishwasher, refrigerator, family room, large lot. Just $19,900.

LEE
"Call Lee, and start packin" 476-6161

100 Homes For Sale

LIVONIA. By Owner. 3 bedroom brick, 1½ car garage, full basement. $25,900. 522-0183

T.N.
MR. EXECUTIVE!!
The home you've been looking for. On almost 2 acres of trees and stream, hillside ranch, 3 bedroom, could be 4. 3 full baths, kitchen has all built-ins. Formal dining room, fireplaces in living room and family room. 2½ car attached garage with power door. Screened in porch, beautiful location, among homes of comparable value. $79,900. Land Contract terms available, favorable interest rate. Fast occupancy.
Phone 453-7733
Tom Notebaert Real Estate
1205 S. Main, Plymouth

PLYMOUTH Twp. by owner. 4 bedroom bi-level, 1½ baths, family room, good assumption, at 7½ %, with $25,000 mortgage, $230 month, asking $37,000. 455-7068

SOUTHFIELD, 3 bedroom brick ranch, carpeting, patio, beautifully decorated. Only $21,400. Terms. Immediate possession.

LEE
"Call Lee, and start packin" 476-6161

PLYMOUTH Twp. large lot and trees, 3 bedroom ranch, utility, large family room, carpeting, gas heat, stove, refrigerator, 2 car garage, immediate possession. $26,900. Latture Real Estate. 453-5150

LAND CONTRACT
SPECIAL
IMMEDIATE OCCUPANCY
MILFORD. Three bedroom charming older home, offering large dining room, first floor utility, closed porch, gas hot water baseboard, $23,500.

HIGHLAND, Early American aluminum Farm home, on 1.3 acres of trees and lilac bushes. Upstairs could be in-law's apartment. $36,500.

HARTLAND, 5.7 Acres, spacious hillside Ranch, large redwood deck offers view of rolling countryside, $51,900.

CARRIAGE REALTY
1-887-4107
3505 W. Highland, Milford

NEWLY DECORATED 3 bedroom ranch, 2 car garage, central air, finished rec room, many extras. Plymouth, Wayne Rd., Hines Park area. 261-1059

LIVONIA, $21,500, 5% down, 3 bedroom ranch, 1½ garage, immediate occupancy. 12300 Arcola. By owner. 538-7807 or 538-5104

100 Homes For Sale

GARDEN CITY
30881 PARDO
$1,000 Down
INCLUDES all closing costs. Brand new three bedroom Ranch, all brick, full basement. Stove, screens included. EARN PART OF YOUR DOWN PAYMENT BY PAINTING!
GOODMAN-BUILDER
399-9033

NEW HOUSE! Don Carter, Builder. Three bedrooms, basement, full brick. 2½ car garage. Farm kitchen with dishwasher and self-cleaning oven. 1½ baths, carpet selection, gas heat. Lot 70 ft. x 301 ft. 29229 Broadmoor, Livonia. $36,900. Immediate occupancy. Open Sunday, 1 PM-5 PM. 425-3600

WESTLAND
3 BEDROOM RANCH
REDUCED TO $22,500
Owner forced to sell this lovely home for less than appraised value. Finished basement, 2 car garage, large lot, immediate occupancy. Don't pass up this extraordinary buy. Call JERRY MOMINEE.
NORWOOD 326-4500

LIVONIA
NEW LISTING. Exceptionally clean and sharp. Beautifully finished basement. 64 x 188 lot. Formal dining. Three bedroom brick ranch. Two car garage. Only $31,900.

Lexington
261-8555

WESTLAND, 4 bedroom brick, best neighbors in town, swimming pool, kids walk to all schools, paneled basement, 2 car garage. Sharp and Clean. $27,000. 721-4106

3 BEDROOM BRICK RANCH
on 6 ACRES, attached garage, 12x25 ft. basement, natural pond, extremely well landscaped, sets well back from blacktop road, located 1½ miles east of US 23 on 9 Mile Rd. Brighton schools. $48,000. $12,000 down, $275 per month, 8% interest 10 year pay off. Shown by appointment only.
OREN NELSON REALTORS
9163 Main St., Whitmore Lake
1-499-4466
Evenings 1-449-9402

NEW HOUSE, Don Carter, Builder. Three bedrooms, basement, full brick, 2½ car garage, farm kitchen with dishwasher and self cleaning oven, 1½ baths, carpet selection, gas heat. Lot size, 70 ft. x 301 ft., 29229 Broadmoor, Livonia, $36,900. Immediate occupancy. Open Sunday, 1 pm - 5 pm. 425-3600

HUD-VA
HOMES AND LOTS
ALL AREAS
MITZ 565-1620

100 Homes For Sale

OWNER
GREAT ASSUMPTION
7%-25 YEARS
$27,900. $10,100 Assumes, beautiful Ranchwagon ranch, in prime Livonia location, with 3 bedrooms, 2 full baths, family room with wall to wall fireplace. Fully carpeted, professionally finished basement. 2 car attached heated garage. Corner lot with fenced yard. Many extras. Immediate occupancy.
425-4215

DEARBORN HTS. Ideal starter or retirement home, 2 bedrooms, aluminum sided, cyclone fence, deep lot, $17,500. Buyers only. 291-7269

LOW ASSUMPTION
Cheaper than rent, beat the high interest rate. Look this home over—2 bedrooms, nice carpeting, large lot. Hurry, won't last! $17,900.
1ST UNITED
JOHN COLE REALTY
255-5330 KE7-5313

REDFORD
$1,000 TO ASSUME, this two bedroom Ranch $160 month payment, two car garage. Lovely lot, excellent buy.
Lexington
261-8555

WESTLAND, 3 bedroom Colonial, 1½ bath, family room, fireplace, 2 car attached garage, carpeting, dishwasher, range, many extras. Assume 7¾% mortgage, $6,500 down, $36,500. Immediate occupancy. 326-6222 or 273-1905

LIVONIA
CURTIS BUILT HOMES
NOTTINGHAM WOODS WEST
Wayne Rd.-N. of 6 Mile, 1 mile W. of Farmington Rd.
Deluxe 4 bedroom face brick colonial, with 1st floor den, 2½ baths, spacious family room, with natural fireplace, full basement, gas heat, 2 car attached garage, 100ft premium lot.
30 DAY OCCUPANCY
$54,500
Custom 4 bedroom face brick TUDOR quad level, 2½ baths, 22 ft. family room with natural fireplace, gas heat, 2 car attached garage, extra large lot, adjoins 3½ acre private park.
45 DAY OCCUPANCY
$56,400
538-5420 421-3610
CARDINAL

REDFORD TWP. SACRIFICE
Custom brick ranch, 4 bedroom, 2 baths, basement, garage, breezeway, carpeting, drapes. Assume 7¾%. $29,900. 534-6531

$14,900
WILL CONSIDER VA and FHA offers, generous sized rooms, in this immaculate Ranch. 2 car garage. Open Sunday, 2-5, 12801 Fielding. Go in on Glendale, off of Evergreen, head west to Fielding.
ELM 477-3500

LIVONIA. 3 bedroom brick ranch, country kitchen, built-ins, attached garage, 1½ baths, full basement. $31,900. Agent. 478-6785

EASY WALK
to all schools and stores from this move-in condition four bedroom tri level backing on heavy woods and stream providing a lovely setting. Large separate dining room, family room with fireplace and wet bar. Immediate possession. $51,900.
chamberlain
Franklin-Farmington
West Bloomfield
626-9100

'BILL SAYS...'
HARVEST MOON
SPECIAL
You can reap a Bushel of Pleasure in this 3 bedroom ranch with sunken dining - family room, full basement, patio, 2 car attached garage, beautiful landscaping and more, located in Castle Gardens. For only $33,500. For more info
CALL BILL HANIFAN
BEL-MEN 522-3010

CUSTOM BUILT, brick ranch overlooking Morey's Golf Course, has 1½ baths, both ceramic, large kitchen with lots of cupboards, family room with fireplace, 12x24' carpeted living room, 3 bedrooms, 2½ car attached garage. Screened in patio off family room. Lot size is 80x180'. All professionally landscaped. A truly beautiful home and priced at $39,900.

HOMEY TRI-LEVEL on 150x250' fenced lot, 3 bedrooms, 1½ baths, 19.5x14.10 family room, 16x11.5 kitchen, 18x11.6 living room, carpeted throughout and beautifully decorated. Built in 1972. Huron Valley Schools, Duck and White Lake privileges. $35,500.

BOGIE LAKE FRONT, beautiful well planned custom built, carpeted 3 bedroom brick home with large deck off family room. Peaceful setting, extra large 80x200 ft. lot. $48,900. Don't wait, make your appointment today.

SCOTCH LAKE FRONT, (new) 3 bedroom home with full basement and nice features is situated in quiet treed area with 70 ft. of water frontage. Lot is 200 ft. deep, Waterford Schools, convenient Union Lake shopping nearby. $29,900.

ENGLAND
REAL ESTATE
1-363-7117
3063 Union Lake Road
Union Lake
REALTORS
EQUAL HOUSING OPPORTUNITIES

Chamberlain
Realtors

OPEN HOUSE SUNDAY 2-5
22476 Heatherbrae
Village Oaks -Novi
Delightfully decorated and professionally landscaped 3 bedroom Split level, 1½ baths, Family room with fireplace, Living Room with Doorwall and Formal Dining area. Efficient Kitchen with Built-Ins and table space. Attached 2½ car garage. Club membership included.
Call 476-9100

OPEN HOUSE SUNDAY 2-5
23081 Warner
South of Grand River,
East of Farmington Rd.
Brick 3 bedroom ranch. Oversize garage. City of Farmington. Call 476-9100

OPEN HOUSE SUNDAY 2-5
25766 Glamorgan
Novi
Between 10 & 11 Mile Rd.,
East off Beck Rd.
"COUNTRY ATMOSPHERE" Natural brick front walk leads to this charming 3 bedroom custom built ranch, formal dining room, family room, 1½ baths, completely carpeted. Attached garage with large storage area, nearly half-acre lot, excellent assumption, owner transferred. Call 476-9100. Ask for Martha Allen.
$39,900.

OPEN HOUSE SUNDAY 2-5
22718 Chestnut Tree
Village Oaks -Novi
Assumption Buyers - 4 bedroom, 2½ baths, Living Room, Formal Dining Room, Family room with fireplace and doorwall. First floor laundry, Full basement, 2½ garage. Club membership available. Priced at $47,500. Immediate occupancy.
476-9100

Livonia/Farmington Office
476-9100

LOW TAXES--Newly decorated 3 bedroom, 1½ story home in downtown Plymouth--Offers many extras! CALL 455-5200

SPECIAL FINANCING WITH IMMEDIATE OCCUPANCY--Meticulously maintained two story home in manicured Plymouth subdivision. Oak stained floors in family room and large master bedroom. Will consider good land contract. ASKING $38,900.

ONLY $26,400!! This 3 bedroom brick is priced to sell fast. It offers a finished basement, attached garage, very large kitchen, 2 full baths, completely fenced yard and swimming pool. What a way to start! CALL TODAY 455-5200.

Sharp 3 bedroom brick ranch. 1½ baths, natural fireplace in living room. Carpeted throughout. Call for many more extras. Ask for Kathy Hampel at 455-5200.

OPEN SUN. 2-5
8473 Hugh, Westland, S. of Joy near Middlebelt. Comfortable aluminum sided 3 bedroom home with a family room. Close to Wonderland Shopping Center in Livonia. DON'T MISS THIS ONE----ONLY $17,900.

Plymouth/Northville Office
455-5200

OWNER TRANSFERRED
Priced for quick sale in lovely Westland area. Beautiful tri-level, 3 or 4 bedrooms, family room, 1½ baths, carpeting & drapes. Plus central air and 2½ car garage with electric opener. All for $31,500.

EXCELLENT STARTER HOME
For the young family. Immaculate 2 bedroom brick bungalow with a beautiful family room or a third bedroom upstairs. Full basement with rec room, utility room, and workshop. Only $22,500.

JUST LISTED AND JUST GREAT
Be the first to see this UNIQUE home, offering 3 bedrooms, sunken family room, dining room, 25' patio and beautiful large lot. Many more features. You may call 721-8400 for details. Only $25,900.

Livonia/Westland Office
721-8400
EQUAL HOUSING OPPORTUNITIES

EARL KEIM REALTY

WEST BLOOMFIELD
Overlooking the Lake -Super 4 Bedroom Ranch with Huge Family Room, New Kitchen with built-ins. Full Basement, 2 Fireplaces, and attached Garage. Bloomfield Hills Schools.
$57,900 477-0880

FARMINGTON
Bring Offers -Beautiful 4 Bedroom Colonial needs to be sold. Private Den, Family Room with Fireplace, 2½ Baths, Basement, Pool and Attached Garage. Lovely Lot.
$68,900 477-0880

FARMINGTON OFFICE
31715 Grand River
Call...
477-0880

KEIM Sold MINE

EARL KEIM REALTY

ASSUME
the mortgage on this neat starter home, new furnace, low utility bills, close to Livonia Mall and public transportation.
Price $14,900.00

RANCH
has 3 bedrooms, large kitchen with nice eating area, spacious utility room, carpeting, garage, convenient area in SE Livonia
Price $22,500.00

COLONIAL
In Rosedale Gardens, has 3 bedrooms, formal dining room, natural fireplace in living room, large lot, full basement, 2 car garage.
Price $28,900.00

SPLIT LEVEL
very sharp and well maintained home, family room, 3 bedrooms, 2 car garage, well landscaped with mature trees, handy to Idyl Wyld Golf Course.
Price $37,900.00

Call our office at 261-1600 to make your personal appointment.

15707 FARMINGTON RD.
LIVONIA

BAKE & DECKER
REALTORS

NEW ON THE MARKET --BE THE FIRST TO SEE THIS BRICK ONE-STORY HOME in an excellent PLYMOUTH neighborhood! FEATURING 3 bedrooms, 1½ baths, 2 fireplaces (Living room and in a striking recreation room handsomely done in mellowed barnwood), 1st floor laundry area, and a 2½ car garage. Many extras make this an attractive offering. $38,900.00

ALWAYS ADMIRED, this dramatic home has many many unique features. 4 bedrooms, multiple baths, a striking formal dining room beyond description, 2 fireplaces (living and family rooms), a solarium, and walkout lower level. 1.84 ACRES of fine landscaping and impressive views. SUPERB INTERIOR DETAILING with every desired inclusion. ASKING $99,500.

OPEN HOUSE
SUNDAY 2:00 to 5:00 P.M.
12420 BEACON HILL DRIVE. OFF of N. TERRITORIAL and West of Sheldon Road. A FINE BRICK RANCH blending quality with location. 4 bedrooms, 2½ beautiful baths, family room with fireplace, 1st floor mud room, full basement, formal dining room, and end entrance 2½ car garage. BE SURE AND SEE IT ON SUNDAY.

453-8200
1005 W. Ann Arbor Trail, Plymouth

LIVONIA

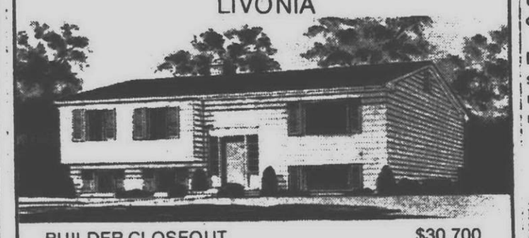

BUILDER CLOSEOUT $30,700
Split level, 1731 sq. ft., 4 bedrooms, 1½ baths, family room, carepting, 60x135 lot. Joy and Newburg area, only one left

ON DISPLAY
2-7 WEEK DAYS
1-6 SAT. & SUN.
OR BY APPT. ANY TIME
CLOSED THURSDAY

MODEL PHONE 464-9181
OFFICE 675-5300
BUILDER 728-1000

BUILT BY COMPONENT HOUSES, INC.

Alger F. Quast

FARMINGTON HILLS
Like new 3 bedroom brick colonial, central air, burglar alarm, family room with fireplace, large lot, oversized garage, country kitchen with built-ins. Excellent assumption. Early occupancy. $53,900.

1/2 ACRE FARMINGTON HILLS
Quaint 4 bedroom Cape Cod, family room, large kitchen, formal dining room, carpeted, gas heat, 2 car garage. Only $35,900. Assume $24,300 mortgage at 7¼%.

SOUTH LYONS 7 ACRE FARM
Modernized 7 room home with 3 bedrooms, den, gas heat, horse barn, good pastures, horses O.K. $48,000.

LIVONIA -$29,900
Full brick ranch, large rooms, oversized kitchen with dining area, natural fireplace, carpeted basement, attached brick garage, 80' lot, early occupancy.

478-1040
23280 Farmington Rd.
South of Grand River

BRIGHTON TOWNE CO.
9880 Grand River
Brighton, Michigan
Real Estate and Investments
1-229-2913

FIVE MINUTES from town or expressway, a careful buyer's dream in this 3 bedroom ranch, 22 x 22 family room, fireplace in living room, 1 1/4 acre lot. Possibility for a pond. $42,400.

ATTRACTIVE AND DESIRABLE horse farm, beautifully decorated 3 bedroom ranch nestled on 5 acres. Fireplace in living room, large barn with stalls, tack room, riding ring and much more. $55,000.

2 1/4 ACRES OF WOODED PARADISE, charming farmhouse with bay window and fireplace in living room, new barn and corral. Many fruit trees, a delight to see. $34,900.

7 1/2% FINANCING AVAILABLE on these new homes, fully carpeted, fireplace in family room, 3 bedrooms, large lots in excellent area. $41,900.

BEWITCHING FOR GHOSTS, 26 acre farm with lovely remodeled centennial farmhouse, 3 bedrooms and sleeping porch, fireplace in living room, home available with 1 acre for $38,900. Total parcel $85,000.

OPEN SUNDAY 2-5 P.M.
Elegant brick colonial in smaller subdivision in Southwest Farmington area with 3,600 square feet of living area on ¾ acre lot. Includes 2 fireplaces, 5 ton central air conditioner, wool carpeting in formal areas, game room and family room on main floor & majestic two story central entry. Priced far below replacement cost.

Rymal·Symes, Inc.
REALTORS
Since 1923

478-9130
41160 Ten Mile Road, Novi
19050 Six Mile • 538-7740
REALTOR®

IT'S A BUYER'S MARKET

REDFORD TWP. Custom built brick ranch, for people who like the custom touch --Westinghouse security system, slate vestibule, marble sills wet plaster, Large master bedroom, sun room, finished rec. room, formal dining room, 3 bedroom, 2 car garage in Westgate Park. $35,900.

BURTON HOLLOW--A FINE PLACE TO LIVE
Livonia. I'm yours in just a short time, a unique contemporary split-level, beautifully decorated. 4 bedrooms, plus DEN or FIFTH bedroom, 3½ BATHS, dining room, modern kitchen, family room with fireplace, carpeting throughout. Florida room, large covered patio, attached 2 car garage. Private swim club in sub., shopping plaza, schools nearby. $54,900.

NEAR WESTLAND SHOPPING CENTER
Livonia. Face brick 3 bedroom, ranch with large modern kitchen, basement, carpeting throughout and attached 2 car garage. Asking $29,900.

Don't Wait. CALL 421-2100 NOW
c. w. allen
REALTOR
15337 Farmington Rd., and Five Mile, Livonia

J. L. HUDSON
Real Estate
REALTOR®
NORTHWESTERN REALTY ASS'N

OPEN HOUSE
SUNDAY 2:00-5:00 PM
15126 Inbrook Dr. West of Haggerty Rd. South of 5 Mile Road. Plymouth Township. Four bedroom, brick and aluminum quad level home with an outstanding 25 x 12 family room, spectacular interior appointments, two baths, 2 car attached garage. Plus a tantalizing 36 x 18 ft. heated inground pool. $55,900.

REMODELED 2 bedroom home in Plymouth. Raised dining room, new kitchen cupboards, counters, built-in oven & range. Full basement, walking distance to town. $22,900.

MAINTENANCE FREE 3 bedroom brick and aluminum ranch. 1½ baths, full finished basement, fully carpeted, recreation room with wet bar. In move in condition in Garden City. $28,500.

CITY OF PLYMOUTH You must see this beautiful custom buff brick 3 bedroom ranch. Features central entrance, with a unique floor plan that offers you added privacy Kitchen with all built-ins, family room with fireplace and built-in book shelves, attached 2 car garage and much more. ONLY $44,900.

50 BEAUTIFUL ROLLING ACRES--Some wooded, refurbished farm house with many out buildings --Sets back 400 ft. of the road, choice area, 1800 ft. road frontage can be divided. $139,000.

479 S. MAIN ST.
PLYMOUTH
JLH
453-2210

100 Homes For Sale

WM.

FEHLIG
REAL ESTATE

BRICK DUPLEX in the City of Plymouth. Each unit features 2 bedrooms, bath, kitchen, utility room, living-dining room, stove, refrigerator, washer and dryer. Excellent rental history on this one-owner income. Call for an appointment. $36,500.

299 Elizabeth. This 2 story home is in the Central Business District and has many possibilities. Can still be used as a residence, a live-in business, an income, or as office space. Situated on two lots, one could be for parking, the home has 4 bedrooms, living room, dining room, kitchen, full basement. $29,000. Call for your appointment now.

453-7800
906 S. Main
Plymouth

101 Condominiums For Sale

CONDO-RANCH STYLE
FARMINGTON-NOVI
Like new 2 bedroom home with wall to wall carpeting, all appliances, elegant club house with pool, sail-boat lake, 20 min. to Detroit, excellent assumption. $25,900. Call 851-6000.
MEININGER REALTORS

LESS than $4,000 will assume 8% mortgage. Spacious 3 bedroom condominium built in 1973. $27,000. NOLING REAL ESTATE. 453-6800

CONTINENTAL WOODS
CONDOMINIUMS
8009 Newburgh Rd.,
Westland
South of Joy across from Farm Market
453-2600

PLYMOUTH - Immediate occupancy. 1 bedroom condominium ready to move in. Complete with stove, refrigerator, carpeting, drapes, private laundry area and storage. Asking $22,900. NOLING REAL ESTATE. 453-6800

City of
PLYMOUTH
Center of City

Only 7 Left
COME OUT TODAY

NEW 2 bedroom brick condominiums, 20 ft. living room, separate dining room, 1½ baths, carpeting throughout, central AIR conditioning, complete Hotpoint kitchen including disposal, dishwasher, refrigerator and range with self-cleaning oven. Sliding doorwall to PRIVATE patio.
IMMEDIATE OCCUPANCY NOW

Only $25,500

MODEL at 709 S. Deer Street, one block East of Main in back of Farmer Jack's. Model open Sat. 2-6 and Sun. 2-8. Model Phone 453-1430. Or shown by appointment, call Mr. Stano at 427-9030.

1ST UNITED
HARRISON-MOORE

101 Condominiums For Sale

FARMINGTON
8 MILE -GRAND RIVER
CONDOMINIUM, choice 2 bedroom apartment. Just completely decorated by interior decorator. $27,500.
477-6157

TWO bedrooms, new kitchen, carpeting and drapes, quiet location, convenient shopping. $29,500. Will sell on land contract. 476-6819

102 Cooperatives For Sale

LIVONIA, by transferred owner. 2 bedroom, 2 baths, condominium, luxurious carpeting and drapes, central air, carport, large 7¾% mortgage, fast possession. Six months old. $44,000. Shown by appointment. 453-5000 ext 216

NORTHVILLE. Enjoy 1973 living at 1969 prices. 2 bedrooms, 1½ baths, dining room, kitchen nook, basement, carpeting, drapes, air, low mortgage, low payments. 348-7078

103 Duplexes For Sale

PLYMOUTH. Two bedroom and utility each. $28,900. Wayne, one and two bedroom, finished basement, $24,900. Both with major appliances. Assume mortgage or land contract. 427-3328 or 422-7740

CANTON TWP. Builder closeout prices. 3 and 4 bedroom duplexes. Choice of carpet, range, central air, family room, 2 baths, attached garage. $27,900 - $29,900. Terms or trade.

LEE
"Call Lee, and start packin" 476-6161

105 Mobile Homes For Sale

TITIAN, 1971, 12 x 65, two bedrooms with utility room, can stay on lot, shed, skirting, stove, refrigerator, washer, dryer, make offer. Brighton, near I 96, US 23. 227-6903

P.M.C., 1970, 12' x 60', completely furnished with shed and shirting, can be left on lot.
NORWOOD 425-1500

TITAN MOBILE Home 1974, 12 x 56, 12 x 14 added room (bedroom or office) 10 x 12 utility room. Located, Country Cousin Mobile Village, Haggerty Rd., between 12 Mile and Grand River 28270 Roric, Farmington. After 5 pm. 349-4699

USED MOBILE HOMES
LIVE IN FARMINGTON HILLS
One bedroom $3,995
One bedroom, 1973, 12x 46, $4,795
476-4072

NEW MOON, 1972, 12 x 60, two bedrooms, furnished. Can stay on lot. Immediate occupancy. 437-3590, 425-9416

NEW 1 BEDROOM
$4,995
BIG TREES MOBILE PARK
28433 Joy Rd.
(Detroit Bus Service)
421-4650

ANDERSON 8 x 40, very good condition. Suitable for 1 adult. Can stay on lot. Mohawk Mobile Home Ct., 28495 Joy Rd. Westland.

MOBILE HOME SALE
20 Furnished models to choose from, starting at,
$5,995
For a 60x12, choice park sites available and out-of-town vacation and retirement sites. Featuring:
NEW MOON-BUDDY
PARK ESTATE-GREENBRIAR
DETROITER-POLORON
Easy Financing Arranged
Complete Parts Department
WONDERLAND
MOBILE HOMES
30905 Plymouth Rd. Livonia
Phone: 427-0306

WIXOM AREA
AIR conditioned, 12x65, 1970, Schult. Home comes with furniture, appliances, large shed, and is in excellent condition. $6800. or best offer. Must sell. 685-2583

BUDDY Mobile Home, 12x47, excellent condition, $2,895. Wonderland Mobile Homes, 30905 Plymouth Rd., Livonia. 427-0306

105 Mobile Homes For Sale

NEW COTTAGE
MOBILE HOMES
12x 60
$4,995
Free delivery within 250 miles.
476-4072

RITZCRAFT 1972, size 12x65, skirted, shed, stay on lot. No fees, low assumption, $82.68 monthly payment. Front and rear bedroom, utility room. Will negotiate, call Gail, 455-2180, after 6 pm. 453-1422

FARMINGTON AREA
ONE BEDROOM
$4,995
476-4072

BARON 1971, 12x65, shag carpeted, country pine furniture, lighted beamed ceilings, all appliances including 20 lb capacity washer, dryer, skirted, on lot in Highland Greens, only 35 min. from Detroit. $8,000 or best offer, call, after 5:30 pm. 887-3631

LITTLE VALLEY
TRAILER SALES
8 MILE, MIDDLEBELT AREA
12 New Mobile Homes On Display
$4,995 up
Lots available. SPECIALS! All new 14 wides, 2 and 3 bedrooms, drom $6,995.
476-4072

LIVE LIKE A MILLIONAIRE
COUNTRY ESTATES
SALES & PARK
Choice sites available with purchase of mobile home in our beautiful mobile home community with swimming pool and recreation hall. New and late model mobile homes. Featuring Oxford, Champion, Bayview, Hillcrest and Mansion.
CREDIT TERMS
EASILY ARRANGED
58220 W. 8 Mile Rd.
(6 miles W. of Northville)
Closed Sundays & Holidays
437-2046

COTTAGE Home, 3 bedrooms, 10x60, $2,895. Wonderland Mobile Homes, 30905 Plymouth Rd., Livonia. 427-0306

MOBILE
HOMES
10' x 50' Ideal for Northern Cottages
722-4344

CAMBRIDGE 12x65 with 12x33 tag. Utility room, large living room, 3 bedrooms or 2 bedrooms and family room, insulated skirting, 12x12 shed. Best offer. 1-887-7541

106 Out Of Town Property

NORTH HARTLAND AREA
Secluded 4 bedroom bungalow on 1 acre with stream, natural fireplace. $33,500. HIS Real Estate, 632-7417

HUNTING Cabin, 19 acres in Upper Peninsula, Ontonagon County. Furnished. Electricity. Stream. $7,500. cash. 1-313-878-6026

LIVINGSTON
COUNTY
Real Estate specialists. Get Moving! Call ALDER the Realtor. Howell.
517-546-6670

BRIGHTON AREA
3 bedroom custom colonial - all appliances stay - owner transferred. $41,500. HIS Real Estate, 632-7417

107 Lots and Acreage For Sale

RAVINE lot, with stream, little over an acre, Novi Twp. 453-7504

ON HANNON Rd. at Tyler, ¾ acre. Call days, 349-2784, evenings. 425-7682

HARTLAND SHORES
Next to interchange of M-59 and US-23, six miles north of Brighton. One site close to Long Lake, 120 x 220. High, Wooded. $17,800. Terms.

Another site 120 x 255 with lake privileges. Clear, level. $7,900. Terms.

FARMINGTON REALTY CO.
Roger Walker, Realtor
476-5900

VACANT LOT
1¼ acre, 125x435, Farmington Hills area. 476-7014

NORTH HARTLAND AREA
Rolling and some wooded 10 acre sites, priced at $15,900 and up. HIS Real Estate, 632-7417

INVESTMENT
over 2000 ft. of lake frontage on this partially wooded 80 acre parcel. New 3 bedroom chalet on property. Asking $170,000. Terms HIS Real Estate. 632-7417

107 Lots and Acreage For Sale

HARTLAND AREA
Small lake on this rolling, wooded, 40 acres. L C terms HIS Real Estate, 632-7417

THREE ACRES
Heavily wooded, rolling, near Hartland village. L C terms. $11,900. HIS Real Estate, 632-7417

Acreage Bargains
Pinckney-Hamburg area
Livingston County. Attractive, rolling 10 acres $12,900. 5 acres, $8,900. While they last. A choice buy 17.75 acres with two barns $29,500. 20 acres with 2 barns on M-36 $29,500. Easy land contract terms. Many other parcels to choose from. Open every day. PARK PLANNERS, 625 E. Main, (M-36) Pinckney. 878-3080 or 878-6068.

LIVONIA. Grantland and Cavell, corner lot. 67x160. $3,600. Call after 4pm. 421-3576

WESTLAND, lot 100x120 ft. Water, sewer, streets in and paid. $8500. After 2 pm. 722-4286

108 Lake Property For Sale

HOWELL area, 65 acres bordering state land, 980 ft. on 140 acre lake, have camp grounds permit. 45 min. northwest of Detroit, will trade for apartment building. 478-1834

LAKE FRONTAGE
Hartland area, 3 bedroom year around home with natural fireplace in living room. $26,900. HIS Real Estate, 632-7417

FRAN'S FACTS
A summer cottage with winter ice fishing. The best price around. All furnishings included, 40 x 120 lot. Cottage 24 x 24', 2 bedrooms, ½ bath. Hamburg area. Little Ore Lake, access to 9 other lakes and Huron River.
CALL FRAN HELM
BEL-MEN 522-3010

IRISH HILLS, lakefront, 4 bedrooms, excellent condition. Fully insulated, gas heat, fireplace. Land contract available. $30,500 425-6603

WOODED ISLAND LOT, 100x200 ft. 3 hours north of Detroit, Land Contract, 474-0175

109 Cemetery Lots

FOUR beautiful lots at White Chapel, $100 each. 422-4976

110 Farms For Sale

174 ACRES
Working farm with outbuildings, excellent investment. Asking $1000 per acre with L C terms. HIS Real Estate, 632-7417

HOWELL PINCKNEY AREA
7150 Pinckney Road, majestic 75 year old 4 bedroom farm house, with large airy rooms, on 8 acres with large barn and a multitude of towering trees, call before 3 pm 878-3090

111 Commercial and Industrial For Sale

41 FT. frontage in Plymouth central business district. Abutts municipal parking lot. Terms. NOLING REAL ESTATE. 453-6800

FOR LEASE
Or for sale. Office building on Southfield N. of 10 Mile Rd. with approximately 1,530 sq. ft. of space plus basement. Situated on 80 X 110 ft. lot. Suitable for accountants, attorneys, bookkeepers, insurance office, etc. Vacant. Call Mr. Sheldon, 557-6700 for more details.

chamberlain
28040 Southfield at 11 Mile Rd.
557-6700

EIGHT mile and Gill Rd 300x240, value in land, Call mary at 477-8220 or Lexington House Realty 261-8555

OFFICE BUILDING
Choice Main street location, near downtown Plymouth. Ideal for attorney, real estate. Assume 7% land contract.
RYAN 455-2900

TWO offices, ideally suited for principal and secretary. All utilities including janitorial service. Lots of parking, in new chalet-style building. $185 per month. 1176 S. Main, Plymouth. 453-3637

112 Income Property For Sale

CITY OF PLYMOUTH
Tax Shelter. Well maintained 8 unit apartment house. 8% financing available. All rented with A-1 tenants. Plus a bonus 1000 sq. ft. 2 story garage. Nice size lots. Only $105,000.
J.L. HUDSON
REAL ESTATE
453-2210

113 Mortgages and Land Contracts

WE PAY Cash for land contracts and mortgages. No delays, no waiting. Advance Realty of Michigan. 427-5400

114 Real Estate Wanted

HOME TO SELL?
"WE WELCOME YOU WITH OPEN WALLET"
Because we sell so many, we need more homes. If you want to sell fast, call us. WE PAY INSTANT CASH and the RIGHT PRICE!
Le BLANC
535-1400

Property Wanted
ANY CONDITION
Farmington, Livonia, Novi, Plymouth, Southfield, Westland.
FOR INSTANT APPRAISAL CALL
LIVONIA Mr. Sample 261-5350
FARMINGTON Mr. Valiquett 478-1040
Alger F. Quast

WANTED 2 or 3 acres in Northville, Novi, or Plymouth area for home site. Call after 6 PM 421-7652

A NAME YOU CAN TRUST
GUARDIAN
More for your property even if in
....Foreclosure
....Need of Repair
....Need of Quick Sale
CALL MR. BOCK
349-7637

TIRED TRYING to Find a House? Want to Sell a House? Tired of Disappointment? For the best professional assistance, call Mr. Charles. I Can help You, at Lee Real Estate Co., West side. 476-6161

WE WANT TO
BUY YOUR HOME
$
All cash in 24 hours for your home or equity. No waiting, no delay. call us and you will get more money.
ADVANCE
of Michigan
6876 MIDDLEBELT
427-5400

115 Business Opportunities

WHERE to get things free, send stamped addressed envelope, 25 cents. 30589 Munger, Livonia, Michigan 48154.

CITY OF PLYMOUTH
'Be Your Own Boss' Kowalsky Sausage Shop. Light lunches. Beer and wine license available. Good gross profit. Excellent return on your investment. Present owner will train. Term available. Call this office for particulars.
J. L. HUDSON
REAL ESTATE
453-2210

SINGLES Club, over 1500 mailing list, complete cost $500, including equipment and supplies. Ask for Marlene, 476-8558

BUSINESS
OPPORTUNITY
WANTED
Experienced salesman, interested in successful small business. Please contact after 4 p.m.
459-1344

BARBER SHOP, good location, Westland, call after 6 pm. 455-9639

GAS STATION
Commercial zoning C-1 Gas Station – located in fast growing area. Excellent for neighborhood trade. Only station within 2 miles. Great spot for repairs service. Owner retiring. Land Contract terms possible. $47,000.
ENGLAND REALTY
3063 Union Lake Rd.
1-363-7117

121 Apartments For Rent

GRAND RIVER, Beech. Large 2 bedroom, 2 baths, carpeting. Washer, dryer, fireplace. 422-0608, 616-734-3405

WEST OUTER - Lahser, 1-2 bedroom deluxe units, carpeted, air conditioned, elevators, all utilities except electric. Reasonable. Manager 534-6179, 557-0770

HILLCREST
CLUB
Plymouth Rd.-Haggerty
(In Plymouth Twp.)
Mile East of Downtown Plymouth
1 & 2 Bedrooms
$170 - $190
Rent includes carpet, heat, air conditioning, appliances, sound proof walls, floors, clubhouse with pool.
NO PETS
12374 Risman Dr., Apt. 101
453-7144

CITY OF Plymouth, one bedroom carpeted apartment. Draperies, stove, refrigerator and heat furnished. Immediate occupancy, $160 month, plus $160 security deposit. 453-8707

BEAUTIFUL one bedroom carpeted apartment, respectable people. 25398 Five Mile, 381-7976 or 272-3232

121 Apartments For Rent

PINCKNEY, large one bedroom, mobile home, large lot, with garage. $150 plus security, excellent condition. 522-3962

BELLEVILLE, 1 bedroom apartment, partly furnished, $135. 699-7656 or 699-2731

HILLCREST
CLUB
Plymouth Rd.-Haggerty
(In Plymouth Twp.)
Mile East of Downtown Plymouth
1 & 2 Bedrooms
$170 - $190
Rent includes carpet, heat, air conditioning, appliances, sound proof walls, floors, clubhouse with pool.
NO PETS
12374 Risman Dr., Apt. 101
453-7144

GREENFIELD, Six Mile. One and two bedroom apartments, $145 and $160. Adults. Evenings, 862-6697

CITY of Plymouth, efficiency and 1 two bedroom, completely furnished, all utilities. $42 to $55 weekly. 427-8226

WESTLAND-ROMULUS AREA
KEY MANOR APARTMENTS
2 bedrooms from $185. Air conditioning, carpeting, drapes, swim pool, near I-94. Call 941-0790.

BRIGHTON, 2 bedroom apartment, beautiful lake view, near X-way. Call after 4 pm. 229-8367

SHARP upper 2 bedroom flat, $200 per month. See Margaret Jankowski, Rymal Symes, 19050 W. McNichols.

HAMPTON
HOUSE
APARTMENTS
1 BEDROOM $170
2 BEDROOM $185
INCLUDES: SWIMMING POOL, AIR CONDITIONING, CARPETING AND DRAPES.
Convenient to I-94 and Romulus
Republic Management 728-7117

LIVE ON
THE PARK
PLYMOUTH PARK
APARTMENTS
One bedroom, carpeted living room and hall. Central air conditioning, kitchen built-ins, basement, parking, pool. Ready for accupancy. $175 month. See manager at 40285 Plymouth Rd., Plymouth Twp.

PLYMOUTH, furnished 4 room upper, all utilities except electricity, private entrance, no pets, 665-7144

SOUTHFIELD and Warren area, newly decorated, upper four room flat, unfurnished. No children. Call 271-2572

NEW APT.
Village Green of Plymouth
2 Vacancies Available November.
1 Bedroom
455-8100

WILL sublet apartment, Independence Green, first floor, 2 bedrooms, 2 baths. Available Nov 15, lease to Mar. 30, 1974. Rent free from Nov 15 to Nov. 30, $258 a month. Call between 9 and 5 weekdays, ask for Helen, 624-1565. Saturday, call 478-9444

PLYMOUTH, downtown, 1 room furnished efficiency, utilities furnished. Mature woman preferred. 455-4497

NORTHVILLE GREEN
Deluxe 2 bedroom. Nov. 1st occupancy. Rent includes kitchen appliances, dishwasher, balcony porch, carpeting, central air conditioning, storage locker and laundry facilities.
ON 8 MILE RD AT RANDOLPH
¼ Mile west of Sheldon Rd.
PHONE 349-7743

NORTHWEST Detroit area, Fullerton near Southfield, 1 bedroom apartment with green carpeting, drapes, avocado appliances, including all utilities except electricity. $150. 835-4137

PLYMOUTH. New 1 bedroom apartment, unfurnished. Carpeted, air conditioned. Laundry facilities, large storage. Hot Point range and refrigerator, utilities provided. Couples or widows only. No children or pets. Available Nov. 15. $160. 453-1388

FOR RENT
1 & 2 Bedroom
Deluxe Apartments
IMMEDIATE OCCUPANCY
Appliances, air conditioning, fully carpeted and draped. Family rentals welcomed.
FURNISHED MODEL
WESTLAND
728-0630

TAKE over short term lease, nortwest Detroit, Fenkell near Greenfield, 1 bedroom apartment, drapes, appliances, including all utilities, except electricity, $137.50. Call after 2 PM. 533-4600

KIMBERLY, North Livonia. Large 1 bedroom, now available. GE kitchen, carpeting, air conditioning, laundry, storage facilities, private pool and patio. Quiet adults. Palmer Assoc. Mr. Foley, 427-5807

WESTERN WOODS
Cherryhill near Newburgh in Westland. Beautiful 2 bedroom apartments including air conditioning, carpeting, drapes, range, refrigerator, heat, water, club house facilities, wooded privacy. Furnished or unfurnished. $159. 729-6520

121 Apartments For Rent

BROUGHAM
MANOR APTS
Wilcox and Schoolcraft
Luxurious one bedroom apartment. Air conditioned, security locks, pool
455-1215

TELEGRAPH, 12 Mile area, 3 bedroom, beautiful, carpeting, dishwasher. $200. per month. Sub-lease. 354-6386 or 352-6622

MARRIED couple only, Greenfield, Warren area, Detroit. 4 room upper flat, appliances, $150. Heat included. Security. 736-6851

PLYMOUTH ESTATES
1 & 2 Bedroom Apts.
from $170. Carpeted, drapes, appliances, air conditioning, pool. Many other features. Children welcome. Cats accepted. Plymouth School District.
42580 Postiff, Plymouth
Manager's Apt. 43
453-2244

SCHAEFER and Plymouth, 1-2 bedroom modern apartments, all utilities except electric. Manager 491-1377, 557-0770

BRAND new one bedroom apartments. Shag carpet, drapes, central heat and air conditioning, from $165. 562-3366

PLYMOUTH HERITAGE
N. Territorial at Sheldon
Deluxe 1 and 2 bedrooms from $165. All utilities except electricity. Office: 12811 Heritage Dr., Apt. 101, by the pool.
Closed Sundays
455-2143

RIVER TOWERS, West Outer Drive near Telegraph, 1-2 bedroom deluxe carpeted apartments, elevators, heated pool. Manager, 533-5213 and 557-0770

RETIREMENT AND
SOCIAL SECURITY
CITIZENS
WELCOME
Spacious Townhouse apartments, individual basements, heat carpeting, air conditioning, appliances, 2 bedrooms, from $132 with 1 bath, 3 bedrooms, from $149 with 1½ baths.
Model open every day 11-6pm
Saturday and Sunday
11-5 pm
729-7300
(No Pets Please)

GREENFIELD, 16501-61, new luxury modern 1 bedroom apartment, air conditioned, disposal, parking, heat, appliances included. Adults. 862-8106

HINES PARK
APTS.
WESTLAND
1 and 2 BEDROOMS
FROM $175
Carpeting, dishwasher, air conditioning, security intercom, 2 swimming pools and glamorous clubhouse.
Overlooking beautiful Hines Park with its fabulous recreational facilities, nature trails and picnic areas.
Public transportation at entrance. Only 5 minutes east of Hudson's Westland Shopping Center.
SORRY, NO PETS.
COWAN ROAD, just north of Warren, 1 block west of Merriman.
425-0052
Mon.-Fri., 11-7
Saturday, 10-5 Sunday 12-5
Closed Wednesdays

FURNISHED Mobile Homes, weekly rates, utilities included. Call between 9 am-6 pm, Mon. thru Sat.; Sun., 1-5 pm. Ext. 3. PA2-4344

122 Duplexes For Rent

LIVONIA. Wonderland area. 2 bedroom, garage, basement, air conditioned, carpeting. $195. No pets, no children. 425-6019

DETROIT. 2 bedroom duplex, refrigerator and stove. 464-3050

123 Homes For Rent

HORSE LOVERS
3½ acre estate in Novi. 2,200 sq. ft. of gracious living. Can keep 3 horses here. Rental, $400 per month. Call 425-3103 or 261-9610

HOUSE for rent. 4 or 5 bedrooms. $235 monthly. Security deposit required. Phone for appointment. 425-1434

PLYMOUTH, 2 bedrooms, plus den. Fenced-in back yard and garage. 6 month lease. $240 per month. Agent. 453-6800

THREE bedroom older home, newly decorated, no basement, new garage. Middlebelt near Grand River, $200 month. GR4-1828

NICE large furnished house, newly decorated, new carpeting and drapes, references, 2 car garage, Westland. $250 month, $150 security. KE3-0001

THREE bedroom, garage, Lyndon-Burt area, $185 month, Call after 6 PM. 468-1578

WAYNE, new 3 bedroom ranch, aluminum siding, wood parquet floors, extra large rooms, $250 month, $350 security deposit. Pine Realty. 522-8020

LIVONIA
for rent with option to buy. 3 Bedroom 1½ story, carpet, gas heat, 2 car garage, 1 block from shopping and transportation, beautiful treed lot. Available in less than 30 days. $210 month plus $200 security and references. Call Jack Hickox.
422-8220

NORTHWEST area, near Southfield Rd., 3 bedroom ranch, stove, refrigerator, $225 month. 273-8223 or 272-4927

CHERRY HILL - Inkster area, 1 bedroom, stove, refrigerator. No children, no pets, 1 year lease. $135 monthly, $135 security. 453-3441

ROSEDALE Gardens, Livonia. THREE Bedroom brick home. Dining room, fireplace, garage, security deposit, references. 1-624-2134

SMALL furnished home for older couples or lady no pets or children. Redford Twp. Ke2-5743

HANDY Man's Special. 4 bedroom ranch on 1 acre of land, large rooms, Livonia area. Do it yourseller keeps your rent down. 476-7675

LOVELY three bedroom, 1½ bath up, three rooms, bath down, carpeted, draped, dishwasher, 8 Mile, Middlebelt, $315 month. Ke2-3110, 349-2351

WESTLAND, 3 bedroom modern brick ranch, full finished basement, 2 car garage, $240 plus security, rent while buying, Christ Realty, 928-8855

125 Rooms For Rent

ROOM FOR RENT, gentleman only, Cherry Hill, Wayne Road area, references, 721-3027

ROOM FOR RENT, gentleman only, Cherry Hill, Wayne Road area, references, 721-3027

SLEEPING room, Plymouth area. For refined middle aged gentleman employed afternoons. References. Before 4 PM. 455-1199

ROOMS, singles and doubles. Plymouth area. 422-6291

NICE pleasant comfortable room, carpeted $30 a week. 476-4311

WOMAN over 21, security deposit, non smokers. GA3-0383

FURNISHED rooms for rent, men only, downtown Plymouth, kitchen privileges, newly decorated. 453-7985

SHARE kitchen and bath, working class need only apply. $70 per month. References required. 14219 Plainview, Detroit.

ROOM and board for elderly. Pleasant surroundings, between Newburg and Seven Mile area, 591-6495

SLEEPING room in a quiet home, gentleman, Schoolcraft-Inkster area. Ke1-7067

125 Rooms For Rent

SLEEPING rooms for rent. Men only. No drinking allowed. 207 West Ann Arbor Trail, Plymouth. Phone 453-6267

126 Living Quarters To Share

WILL share my 2 bedroom apartment with girl. Plymouth area. After 10 pm. 453-5266

Woman and 4 year old son wish to share c home with working woman, $25 weekly. 535-6080

YOUNG MAN, 26, desires roommate to share beautiful luxury apartment, near Northville, starting NOvember 15. $127 month plus utilities, must be neat, dependable, call 10AM - 7 PM GA1-5636

GIRL, 19, wishes to share two bedroom apartment, with same, Livonia, Plymouth area, call between 8:30 AM - 5 PM, during week. 352-0210

WORKING GIRL to share small upper flat with same. 538-3104

WORKING mother of two wishes to share home with mature working woman. After 5 pm. 455-7422

127 Commercial and Industrial For Rent

BUILDING on Haggerty Rd-Commerce area, 1000 sq ft, $200 month. 851-4719

COMMERCIAL space for rent in Plymouth. Call 453-5240

INDUSTRIAL
Light Manufacturing
or
Warehouse Space
10 Mile-Grand River area
Farmington, new block building, 9000 sq. ft. Will subdivide. 1 year lease. $1.75 per sq. ft. Call Al Carter, owner;
477-7700

ANN Arbor Rd., 38133 at Ann Arbor Tr., 1 block west of Newburg Rd. Stores for lease in 14 store shopping center. 567-6500

128 Office and Business Space

OFFICE or storage space, approximately 2200 sq. ft. Corner of 6 Mile and Lenore. 427-8149

LIVONIA AREA
Five Mile, 2 blocks west of Farmington road, 20x54 foot building. Call mornings or evenings. 561-3825

GENERAL or professional 2 room office, immaculate building and landscaping. Just decorated, newly carpeted, central air conditioning, private entrance, and prestige location across from Livonia Mall. Answering service available if wanted. 19075 Middlebelt, call daily, 477-2022

INEXPENSIVE office space available in insurance and securities office. Birmingham mailing address. 13 Mile - Lasher Rd. Telephone answering service and light typing available, use of conference room, furnishings optional. Executive office, $150 month, 3 individual offices, $90 per month. General agent contracts for life insuarance to selected people. 642-2805

Medical-Professional
Garden City. 1,200 sq. ft., partitioned, central air conditioning, excellent parking, on Ford. Rd. near Middlebelt.
Palmer Assoc.
355-1510

STORE or office. Facing Great Scott on 7 Mile and Middlebelt. Plenty of parking. Inquire at 19055 Middlebelt or call 474-9773

SMALL OFFICE, $125 month, all utilites. KE1-6941

TWENTY or 40x75. 33487 8 Mile, Farmington Center. 477-6540

MEDICAL DENTAL BUILDING
Two suites availible in new building in Northville Professional Center. Will finish to suit your needs. D. Roux Construction 349-4180

129 Townhouses For Rent

FOR RENT
2 and 3 Bedroom Condominiums
NEW
NEVER OCCUPIED
IMMEDIATE OCCUPANCY
Appliances, fully carpeted (choice of colors)
FURNISHED MODEL
WESTLAND
729-8660

MAYFLOWER
TOWNHOUSE
CO-OPERATIVES
400 PLYMOUTH RD
Plymouth, Mich
NOW AVAILABLE
2 bedroom apartments or 2 bedroom Townhouses. All utilities included, except electricity.
LIMITED INCOME ONLY
From $146 per month
352-8000

130 Vacation Rentals

FOR rent modern secluded cottage on private lake. Deer on property, snowmobiling, fishing, skiing. 425-8245

HALLANDALE, Florida, beautiful apartment completely furnished. Opposite Diplomat Mall. Studio. Season $500. 642-0906

131 Misc. For Rent

SPACE for boat or trailer in yard, corner of Hunter and Farmington. 729-6063

132 Wanted To Rent

WORKING mother with 7 year old wishes to share your home and babysitting. Farmington or Livonia. 477-5118

FAMILY desires farm to rent in Farmington area, with facilities for two horses 294-0828

GARAGE space for 17 ft. boat, winter months. Ke1-3894

WANTED, space in Farmington for 19 ft. vacation trailer. 474-6769

WANTED small house or flat, Northville, Plymouth area. Couple with cat. Call evenings, After 7PM. 669-6835

FARMINGTON or Lawrence Tech area, single male wants room with kitchen privileges. Will also consider house. Call after 2:30 PM. 341-1479

WANTED, winter storage in garage for boat and trailer. 453-1367

141 Male Help Wanted

Applications are being taken for:
3rd Shift
Watchman-Fireman
Full fringe benefit program and competitive wages.
Apply in person at the
Personnel Office
Monday-Friday, 9 am-4 pm
WHITMAN
& BARNES
United Greenfield
Division of TRW, Inc.
40600 Plymouth Rd. Plymouth
An equal opportunity employer.

GENERAL SHOP WORK
Must know Detroit area for delivery. 533-4606

141 Male Help Wanted

Applications are being taken for:
3rd Shift
Watchman-Fireman
Full fringe benefit program and competitive wages.
Apply in person at the
Personnel Office
Monday-Friday, 9 am-4 pm
WHITMAN
& BARNES
United Greenfield
Division of TRW, Inc.
40600 Plymouth Rd. Plymouth
An equal opportunity employer.

WANTED-MEN FOR
OUTSIDE WORK
NAILERS &
SAW OPERATORS
Good opportunity for dependable, hard working men. Apply
12600 Newburgh Rd., Livonia

LABORERS
and
CUSTODIANS
$4.40 per HR
(plus col and benefits)
Must be Livonia resident, at least 18 years old and in excellent health. Apply by Friday Nov 16 to City of Livonia, Civil Service Commission, 33233 Five Mile Rd.

HIGH school grad or semi retired to work in camera shop. Call Ga1-3181

BUILDING MAINTENANCE
Experienced, older gentleman preferred. Afternoon, full or part time.
MEDICOS
RECOVERY CARE CENTER
22355 W 8 Mile Rd near Lahser

DIETARY PORTER
Nursing facility requires mature or retired man for 7 am - 3 pm. Apply weekdays.
MEDICOS
RECOVERY CARE CENTER
22355 W 8 Mile Rd near Lahser

YOUNG man to assist builder. Requirements: ability to learn and to give instructions and sincere desire to learn the construction and real estate business. Salary to be commensurate with knowledge and experience. Excellent opportunity for man with motivation and capacity to assume responsibilty. Mr. Caswell, 928-8855

STOCK BOY
DAY SHIFT
Steady, dependable. Good benefits. $2 per hour to start. Call Mon. thru Fri. between 10 am - noon.
477-9595

TRAINEE
With mechanical aptitude and sincere desire to learn skilled trade. Long term, steady, overtime. Union rates, fringes and raises. Membership optional. Large established cutting tool manufacturer.
U. S. TOOL & CUTTER
Orchard Lake Rd at 13 Mile
566-0735

DELIVERY Boy, own car, will train. Hourly wage, plus gas. Apply after 4pm. 31200 Five Mile Rd.

JIG GRINDER
Must be experienced, full benefits, top wages, Finest of working conditions.
O. KELLER TOOL
12701 Inkster Rd., Livonia
425-4500

WAREHOUSE MAN
Excellent opportunity for ambitious man in warehouse of progressive national manufacturer. Must be hard working, personable, good physical condition and have satisfactory record of past employment. Good working conditions and full fringe benefits. For interview call Paul Strehle.
273-8802

MEN in their 40s or over with or without mechanical experience interested in mulitple spindle or second operation work. Apply to Box 380, Observer Newspapers, Inc., 36251 Schoolcraft Rd., Livonia, Michigan 48150.

OPPORTUNITY
Learn the car business. Start out cleaning cars or working in the body shop. We need three men. Must have valid driver's license. Apply with Mr. Markovich, Livonia Volkswagen, 34501 Plymouth Rd., Livonia. 425-5400.

SHIPPING
CLERK
Experienced, for warehouse distribution center, second shift. Call
455-1400

CONSTRUCTION Field work. Estimator, prior knowledge of residential building helpful. Part time - full time. Advancement. Apply in person Monday, 8 to 5. 8000 Newburgh Rd. Westland.

BUYER, 2 years experience in industrial purchasing. Knowledge of metals helpful. Promotable position, with fine starting salary. Full benefits. Fee Paid. Beryl Personnel, 4274 N. Woodward, Royal Oak, 576-6270

SECURITY GUARDS
FRONTIER GUARDS
891-0354
APPLICATIONS being taken, full or part time, all shifts, prefer mature, dependable men. Union wages and benefits. Openings in Plymouth area. Must have own car and telephone.

MAINTENANCE HELPER
Maintenance Helper and Janitor, 25 years or older, for apartment complex. Days, full time, $2.83 per hour to start. Farmington area. 474-7284

Recent High School Grad for
COUNTER SIGN PRINTING
and PROCESS CAMERA WORK
Will train. Paid vacations, holidays, etc. Apply Mon. 9 am - 10:30 am only. No phone calls.
ACE, INC.
12285 Dixie, Redford Twp.
(Telegraph-Plymouth Rd., area)

ASSEMBLY MEN
Full time. Light bench assembly, no experience necessary. Steady day shift. Apply in person only.
ACE CONTROLS, INC.
23435 Industrial Park Dr.
Grand River - 10 Mile area.

CUSTODIAL
POSITION
Available for person desiring full or part time work at night. Contact Mr. Reed, at Livonia Mall Cinema I and II, for appointment. Phone From Noon to 10:30PM.
476-8800

"GRAND OPENING"
WESTLAND
Cowan Rd. at Warren west of Wayne Rd.
WOODVIEW
CONDOMINIUMS
Apartment Homes that are Deliberately Deluxe!!
Located in a secluded setting, adjoining a permanent nature preserve, convenient to Hudson's Westland Shopping Center
One Bedroom...1 Bath
Two Bedrooms...2 Baths
Decorative FIREPLACE in every living room, TABLE SPACE in kitchen, includes all appliances, separate DINING ROOM, completely CARPETED
Beautifully landscaped grounds
Ample Parking
CLUB HOUSE ... SWIMMING POOL ... SAUNAS
Prices Starting From $23,900 Immediate Occupancy
A few RENTAL UNITS available
Models open 10 A.M. to 7 P.M. Daily
Additional information ... Phone 425-6050

MOBILE HOME
COMMUNITIES
NOVI
Pre-register with us now for select sites. Order your Beautiful
MARLETTE
SKYLINE
HICKORY KNOLL
ATLANTIC
For Nov. and Dec. Delivery
DARLING MOBILE HOMES
25855 Novi Rd.
(1 block south of Grand River)
Open 7 days 349-1047

PRE-OPENING
FRIDAY, OCT. 26
WESTCHESTER
TOWERS
LUXURIOUS
NEW
HIGH RISE
APARTMENTS
EQUAL HOUSING OPPORTUNITY
35700 MICHIGAN AVE.
AT ELIZABETH • WAYNE, MICHIGAN
• Shag Carpet • Draperies
• Year Round Pool & Sauna
• Community Building
• Sound & Fireproof Construction
• Party Room • Electric Kitchens
APPLIANCES
1 & 2 BEDROOM
FURNISHED MODELS
OPEN SAT. & SUN.
729-0800
CONSOLIDATED
MANAGEMENT
RENTAL INFORMATION
358-5550
MICHIGAN AVE. ELIZABETH WAYNE RD. NEWBURGH RD.

TWIN
ARBORS
HAS EVERYTHING!
. . . spacious apartments . . . offering a truly unique combination of elegance and convenience. You're just minutes away from unexcelled shopping . . churches . . . dining . . . everything.
1 or 2 bedrooms. Central air conditioning, swimming pool, club house. Fully carpeted, ceramic tile bathrooms, automatic dishwashers, inter-com entry system for your security. Balconies, sound-proofed, large storage facilities, plus many more up-to-date custom features!
ONE BEDROOM $170 PER MONTH
TWO BEDROOM $200 PER MONTH
INCLUDING HEAT AND HOT WATER
Immediate Occupancy
NO PETS
Twin Arbors
RES

141 Male Help Wanted

DIE MAKER-MACHINIST

Research Division of international corporation located in Redford Twp. requires a Die Maker-Machinist to work on precision detail for specialty packaging machines. Must be able to layout and set-up own work. Steady year around employment, fringe benefits.

Personal interviews between 9 am - 10 am, 2 pm - 3 pm daily.

DIAMOND INTERNATIONAL CORPORATION
DIAMOND AUTOMATION DIVISION
Eng. Development Ctr.
25215 Glendale, Detroit
An equal opportunity employer.

ACCOUNTANT - with degree or associate degree. Excellent company offering full benefits. Starting salary $750. Fee paid. Deryl Personnel, 4574 N. Woodward, Royal Oak. 576-0270

ACCOUNTANT JR

Are you a recent college graduate with a major in accounting or do you have work experience to offer while attending night school for your degree?
We have a need for someone to develop into a department manager. A growth opportunity with fringe benefits. Salary range, $10,000-$12,000.

Send resume to Box 444, Observer Newspapers, inc., 36251 Schoolcraft, Livonia, Michigan, 48150.

ASSEMBLY WORK

Young Men 18-25 for assembly work.
Apply 8:30AM-4:30Pm.
NOVI PLASTICS CO.
40100 Grand River
Between Haggerty & Sealey, north side of Grand River.

CO2 welder wanted, must be experienced, inquire at HMI, Industries, 24140 Industrial Park Drive, Farmington. Ask for Dan. 476-6900

SERVICE station attendants with mechanical ability, part time mornings, full time days. 626-6525

SHEET METAL MAN

EXPERIENCED - Must have own tools. N. W. area. Good starting wage. Fringe benefits. Call Mr. Landgraff between 9-3PM.

477-7100

OVERHEAD Garage door installers, experienced. Call 261-5662

CLEAN cut, neat appearing, 6 men needed with fine personality. Between 21-40 years of age to work in expanding national factory outlet. Must be able to get along on $600 mo. Job is permanent. 864-5775

141 Male Help Wanted

SURFACE GRINDER
O. D. GRINDER
I. D. GRINDER

Top wages. Full benefits.
Overtime. Apply at
12701 Inkster Rd., Livonia
or call 425-4500

ALARM installers or helpers, with some electrical knowledge. Interview Mon thru Fri 9 am- 12 noon. at 21415 W 8 Mile

MACHINISTS
(Days)
MILLS
SURFACE GRINDER
(FORM)
(Afternoons)
TOOL LATHE
NO 3 Turret Lathe
Centerless Grinders

Will train men with basic mechanical knowledge and ability. Must be able to read prints and micrometer. Starting rate for trainees. $4.75 hr plus cost of living.
Full fringe benefits, overtime, air conditioned shop, apply
COGSDILL TOOL PRODUCTS, INC
30700 Grand River, Farmington

SHEET METAL PROTOTYPE MAN

Automotive parts - small to medium.

BENCH HANDS

Fully Experienced

DIE MAKERS

Experienced in temporary tooling Overtime, all benefits, top wages to top men.

TEL-X
20000 Chesley, Farm.

YOUNG MAN with experience or will train in finance field, also insurance field. Jobs waiting A & A Associates, 261-6100

MANAGEMENT TRAINEE

Opportunity to build a satisfying career. We provide an excellent training program. Regular salary increases, based on training and merit. High School graduate, some college helpful. Must have car.

729-8300

W&S TURRET LATHE OPERATOR

Top wages. Full benefits.
Overtime. Apply at
12701 Inkster Rd., Livonia
425-4500

YOUNG MAN

to learn pre-hung door operation. Must be steady and dependable.

368-2100
Ask for Joe Randazzo

PRODUCTION SHOP

We need experienced:
INSPECTORS
SHEET METAL FABRICATORS
N/C OPERATORS
MACHINE OPERATORS
MACHINE ASSEMBLERS
MAINTENANCE

All shifts. We offer steady work. Excellent working conditions and fringe benefits. Call Dave D. Goward at

Diamond Automation
476-7100
An Equal Opportunity Employer

Due to our expanding long range work schedule

XLO PARKER CO.

has immediate openings for qualified personnel with experience in the following classifications:

- Tool & Die Makers
- Machine Builders
- Hydraulic Pipefitters
- Boring Mill Operators
- Surface Grinders
- Jig Mill Operators

We offer excellent working conditions, salary & fringe benefit package.

XLO PARKER CO.
2280 W. Grand River
Howell, Mi. 48843
517-546-5330
An Equal Opportunity Employer

JOIN THE WILLIAMS TEAM

If you are qualified for one of the following positions we would like to talk to you.

LAYOUT DRAFTSMAN
GRINDER MACHINIST
LATHE MACHINIST
GRINDER HAND
LATHE HAND
GENERAL MACHINIST

An excellent salary and benefits package is available, if you are interested in pursuing these positions, call, write, or apply in person to:

Dean H. Hardesty
Personnel Representative

Williams Research Corporation

2280 WEST MAPLE ROAD
WALLED LAKE, MICHIGAN 48088
313 - 624-5200
An Equal Opportunity Employer

141 Male Help Wanted

DRIVING INSTRUCTOR, must have 10 years or more of driving experience, with good driving record. Must be patient to teach driver training. For interview appointment call after 9 PM. 459-8280

HELP

EXPANDING INDUSTRIAL Electronic Company needs.
PC BOARD SOLDERERS
ELECTRONIC ASSEMBLERS
PC BOARD STUFFERS
MINIMUM 2 YEARS EXPERIENCE REQUIRED
SY STERLING ASSOCIATES
20975 Telegraph
Southfield
355-3030

DIE MAKERS

Permanent position with small manufacturer located in Plymouth, Michigan.
Write: Box 2281
Livonia, Michigan 48151

MECHANIC
Wanted, experienced, days. apply 31335 Ford Rd. - Merriman. 522-7580

ASST SUPERINTENDENT
OF PARKS & RECREATION
City of Livonia
$13,707 - $16,120
(plus col and fringe benefits)
Must have degree from accredited University in community recreation or a closely related field of study, plus at least 5 years of full time paid work experience in community recreation or a closely related field, including at least 2 full years of administrative or supervisory experience. Apply by Friday Nov 16 to City of Livonia, Civil Service Commission, 33233 Five Mile Rd.
421-2000 ext 289

Nugget Restaurant
Hiring full time
DISWASHERS
& BUS BOYS
Apply in person
No phone calls please
30685 W. 12 Mile Rd.
Farmington

Automatic Screw
Machine Operator
BROWNE & SHARPE
Set-up and operate
HILL SCREW
Machine Products
12401 Hartel, Livonia
422-1323

LIGHT FACTORY WORK
$2.90 HOURLY TO START
Apply in person
VALLEY DIE CAST CO
1157 Beaufait Detroit

PROGRAMMER - 1401 System/3. A small progressive Detroit manufacturing company seeks an experienced System 3, Model 10 Programmer with some operations experience. You should be a self starter and have a good working knowledge of RPG II and disc programming technique. Forward your letter or resume with salary requirements to Box 460, Observer Newspapers, 36251 Schoolcraft, Livonia, 48150.

Man with Drive to train as
GROUP LEADER
in Box Assembly Plant
Should have experience supervising others. Steady Work. Apply
12200 Newburgh Rd., Livonia

BATHEY MANUFACTURING CO.
AN ARMCO COMPANY

Immediate openings for full time employment in the following areas:

ARC WELDERS

ARC WELDER TRAINEES

Good wages and fringe benefits for qualified individuals

Apply 8 am to 4:30 pm Monday thru Friday
8 am to 12 noon Saturday at
Personnel Office
100 S. Mill St., Plymouth, Michigan
An Equal Opportunity Employer

HOURLY MILL LABOR
MACHINE OPERATOR
OPENINGS IN PLYMOUTH AREA
$3.62 Hour $4.12 After 30 Days
LIBERAL FRINGE BENEFITS
INSURANCE-VACATION-ETC.
AGE NO BARRIER
PHYSICAL EXAM REQUIRED
APPLY GATE GUARD
WYCKOFF STEEL DIVISION
PILGRIM WORKS
1000 General Drive
Plymouth, Michigan

Expanding Company needs personnel with some experience as:
MILL
AND
LATHE OPERATORS

Also needed personnel for:
TEST STAND ASSEMBLY
and
JANITOR

- OVERTIME
- PENSION PROGRAM
- HOSPITAL and MEDICAL BENEFITS
- CLEAN SHOP
- PROFIT SHARING PROGRAM
- LIFE INSURANCE
- CONVENIENT LOCATION

PLEASE APPLY IN PERSON
SCANS ASSOCIATES, INC.
13000 FARMINGTON ROAD
LIVONIA

141 Male Help Wanted

ELECTRICIAN

With machine tool or panel wiring experience for working on custom testing equipment.

TESTEC, INC
12271 Globe Livonia
See Jerry Roosen
422-7607

PARKING lot attendant, 18 years, good driving record. 476-6255

QUALITY CONTROL TECH
MUST know Sieve Analysis and how to make and break concrete cylinders. Concrete Components, Inc. Call Mr. Sidbery. 349-1050

MANAGER TRAINEE

Paid vacation, stock options, insurance benefits, 40 hour week.
Apply in person
FLAGG BROS
SHOE STORE
Wonderland Center
Livonia

SERVICE men and installers, experienced preferred but will train. Good benefits. Call 491-6605

MAINTENANCE MEN

Immediate openings on all shifts. Excellent rate and benefit program. Call D. M. Berry, Personnel Dept.
HYGRADE
Food Products
38200 Plymouth Rd, Livonia
464-2400

JANITOR wanted, part time, Livonia area. 3 days per week. $125 month. Call 861-6530

YOUNG MAN OR RETIRED PERSON for
KITCHEN HELP
7 am - 12 noon, Mon. - Fri. Good pay. Apply in person.
GOLDEN LANTERN
35251 5 Mile, Livonia
421-1015

BLANCHARD hand - experience on flat tool work. Full benefits, overtime. Call GR4-1181

MAN

EXCELLENT OPPORTUNITY to learn concession refreshment business. Leading to Managerial and other positions, no experience necessary. We will train. Good earnings. A job with a future. Condsiderations given to Man & Wife Team. Replies confidential, write to Box 434, Observer Newspapers, Inc. 36251 Schoolcraft Road, Livonia, Michigan 48150.

HELPER for installation truck, outside work, experience preferred but not required. 532-2382

EXPERIENCED ALARM PEOPLE
Company calls must qualified, salaries average. Residential and commercial. Well established in Detroit area, full company benefits. Expansion program immediately requires two installers, 2 salesmen. If you are experienced in the security field and would consider a change send work history to Box 452, Observer Newspapers, 36251 Schoolcraft, Livonia 48150.

YOUNG MAN Mechanically inclined for:
SHIPPING &
RECEIVING
Must have drivers license.. Days, overtime and benefits.
WYOMING TOOL
& MACHINE CO.
25905 Glendale, Redford Twp.

141 Male Help Wanted

CIVIL ENGINEER I
Jr. Project Eng
$12,355-$14,539
(plus col & benefits)
Must be US Citizen with degree in Civil Engineering plus at least 1 year of full time paid experience in Civil Engineering. Apply by Friday, Nov. 16 to City of Livonia, Civil Service Commission, 33233 Five Mile Rd.
421-2000 ext 289

RECEIVING MAN
for Furniture Store in Livonia. Apply in person. Newton Furniture. 15050 Middlebelt, N. of 5 Mile.

YOUNG MAN OR RETIRED PERSON
for
KITCHEN HELP
7 am-12 noon, Mon. -Fri. Good pay. Apply in person.
GOLDEN LANTERN
35251 5 Mile, Livonia
421-1015

HEAD houseman, experienced in meeting and banquet setups, apply Thunderbird Hilton, 14707 Northville Rd. 453-2200

GRILL WORK

and some light stock work. Age no barrier. Excellent pay and advance quickly.

McDonald's
15399 Middlebelt, Livonia
(near 5 Mile)

SERVICE station attendant, must be able to work 6 AM to 3 PM, starting pay $2.20 hour, must be neat, apply in person Mobile Station, 33400 Plymouth Rd., Livonia.

GENERAL LABOR

FARMINGTON
SALARIED, excellent fringe benefits. Some welding experience preferred. Call K. Sugarman, 477-0204, for appointment.
An equal opportunity employer.

PART TIME Janitor for Plymouth church, 25 to 30 hours week, hours flexible, no previous experience necessary. Reply to Box 438, Observer Newspapers, 36251 Schoolcraft Rd., Livonia, Michigan, 48150.

Mechanical Designer

Must be capable of design and layout of various mechanisms including cam driven machine elements and linkages. Should have a working knowledge of production techniques such as machining, stamping, casting and welding. Call for interview. 476-7100.
Diamond Automation Div.
Eng. Development Ctr.
25215 Glendale
Detroit, Mich.
An equal opportunity employer.

DRIVERS wanted, Zukins Rib Shack, 19000 Middlebelt, Livonia.

ASSEMBLERS

for truck body manufacturing plant. Only applicants for permanent full time work need apply. Fringe benefits included.

Kar-go Mfg. Ctr.
of Michigan
25701 Seeley Rd.
Novi

GAS station attendants, full or part time. Marathon Station, 7 Mile and Farmington Rd.

SPRAY PAINTER
Will train

Small manufacturing plant, northwest section, good wages, benefits. Apply in person.

Shaw & Slavsky Inc.
13821 Elmira
Near Plymouth & Schaefer Rd.

APPLICATIONS being taken for shop work. Afternoon shift. Apply Mold-Ex Rubber. 23967 Industrial Park Drive, Farmington.

MAINTENANCE

Mature person preferred, must drive. Good pay and benefits. Contact Mr. Perry 8 to 5 Monday through Friday.
FARMINGTON NURSING HOME
30405 Folsom, Farmington
477-7400

141 Male Help Wanted

YOUNG Man willing to learn parts business. Will train. Brought Ford Tractor. 476-2200

FIXTURE BUILDER

Apply at
GUARDIAN MANUFACTURING CO.
12193 Levan, Livonia

WAREHOUSE MAN
for electrical supply house. Call Ext. 48 421-0900

MAN wanted, 25 or older. Good driving record. Excellent fringe benefits. 349-5000

SHORT ORDER Cook, experienced only. All shifts. Apply in person, Palace restaurant, 12601 Greenfield. 835-2400

SALES & STOCK

Apply in person
MACAULEY'S INC.
Office Supplies
Wonderland Center, Livonia
GA 7-8100

GUARDS, full and part time, Livonia area. Union scale - benefits. Call 342-6879

TOOL WORK TRAINEES

18 to 21 years old with mechanical ability, good opportunity, all benefits, overtime.

O. KELLER TOOL
12701 Inkster Rd., Livonia
425-4500

BRIDGPORT OPERATOR
BENCH HANDS
MACHINE ASSEMBLERS
MACHINE SHOP HELPERS
58 hour work week
WELDUCTION
1095 Mill St Plymouth

WANTED immediately man to take charge of new car dealers wash rack. Excellent pay and many fringe benefits. Call Gordon Carne. 453-2424

YOUNG man wanted, dishwasher and clean up, Figurehead Restaurant, 24050 W. 9 Mile Rd., Southfield, at Telegraph Rd.

PRODUCTION WORK

Hours 8 am to 4:30 pm plus OVERTIME

Interesting positions available for qualified people to train for steady long term positions in our modern air conditioned printing plant. No experience required. High School graduate preferred. Scheduled increases and numerous benefits. Apply in person between hours of
8 am and 3:30 pm
DELUXE CHECK
PRINTER INC.
20000 Capitol, Redford
West on Plymouth Rd. from Telegraph; north on Dixie to Capitol.
An equal opportunity employer.

OLDER man for crib attendant and tool repair, HMI, Industries, 24140 Industrial Park Drive, Farmington. 476-6900

JANITORS
Northwest area, part time, must be dependable and have transportation.
535-6168

DISHWASHER, experienced only. All shifts. Apply in person, Palace Restaurant, 12601 Greenfield. 835-2400

STOCKROOM

Men interested in stock work. Leader and helper openings available. New plant will open in Novi around November 1. Benefits. Salary open. Electronic knowledge helpful but not necessary. Interested parties call Mr. Pineau for interview. Multi Elmac Co., 21470 Coolidge Hwy. Oak Park, Mich. 543-9613

GAS Station attendant and wrecker driver, must be experienced. Apply 12 Mile Orchard Lake Shell Station.

ID-OD GRINDER HANDS
TOP WAGES
GOOD BENEFITS
CALL JOE 941-0860

EXPERIENCED short order cook wanted, top wages paid, apply in person, Lucky Seven Restaurant, Plymouth and Wayne.

SURFACE GRINDER HAND
TOP WAGES
GOOD BENEFITS
CALL JOE 941-0860

SUPERVISOR
Shipping and Receiving

Experienced shipping and receiving supervisor strong in the planning and scheduling of over the road traffic. Should be familiar with import and export procedures and paper work.

We have an excellent salary and benefits program and a modern, clean plant in Farmington. If you would like to be your own man in a progressive organization forward your resume including salary requirements and shift preference to Box 396, Observer Newspapers, 36251 Schoolcraft, Livonia, Mich. 48150.

NEEDED!

1. TOOL AND DIE MAKERS
2. EXPERIENCED TOOL & DIE APPRENTICES
3. LATHE HAND
4. MILL HAND
5. I.D. GRINDER
6. DIE SETTERS
7. DOCK HANDS
8. SHIPPING CLERK -- 2ND SHIFT

STEADY WORK LIBERAL BENEFITS

Now taking applications. Apply
STAHL MFG. CO.
12282 WOODBINE, DETROIT
(NR. PLYMOUTH AND TELEGRAPH RDS.)

DESIGN DRAFTSMEN

Medium size civil and geotechnical consulting firm has immediate positions for design draftsmen with experience in site development work. A civil engineering background is an asset, but not necessary. Applicants will be responsible for preparation of working drawings under immediate supervision of project engineer. Send resume or contact

HALPERT NEYER & ASSOC.
29226 Orchard Lake Rd.
851-4310
An equal opportunity employer

141 Male Help Wanted

ALUMINUM mobile home skirting installers, call 278-5195

MACHINE OPERATOR

ALL AROUND experienced, for Bridgeport Mill, shaper, and surface grinder. Must be experienced in tool work, and details. Top pay and many fringe benefits, bonus.
NORMAC, INC.
720 E. Baseline, Northville
349-2644

PAINTER wanted, experience necessary. 421-3027

DRAFTSMAN DESIGNER

WILL HANDLE installation drawings, experienced installations preferred. Call J. Kanavas.
DETREX CHEMICAL
888-8800
An equal opportunity employer.

GENERAL machinist, leader quality. 356-1050

ASSISTANT MECHANIC

(GMF). Full or part time evenings. Over 18 years. Apply in person.
MAYFLOWER LANES
20000 Plymouth Rd.
½ Mile West of Beech-Daly

ELECTRONIC TECHNICIAN
SHOULD have knowledge of solid state and integrated circuit. Have a fair knowledge of mechanics. 34153 Industrial Road, Livonia, Michigan.

WELDERS
INSPECTOR
DRAFTSMAN

Apply in person
PORTEC, INC.
Paragon Division
44000 Grand River, Novi

SERVICE MEN
WORK ON YOUR OWN

We will train responsible men with good driving record for permanent employment as pest control service men in suburbs. Learn the use of chemicals for control of pests. Liberal fringe benefits.
INTERESTING WORK
NO LAY OFFS
For appointment call
865-7900, 9-4 pm daily

MACHINE DESIGNERS

Minimum 5 years experience with machine tool background.

DETAILERS

Minimum 3 years experience.
Excellent working conditions, full benefits, overtime, top rates, interesting work. Call for appointment.

ELECTROGENICS
13345 Merriman, Livonia
422-2190

RETIRED man, keep Social Security. Work part time, clean modern surroundings. Farmington area. Call collect Monday - Friday, 8-6 pm. 332-7720

2nd SHIFT
Working Foreman

Electronics and mechanical assembly background preferred. Well established company. Grand River-10 Mile area. $850 per month.
Call between 9-3 for interview.

477-6068

DAY Dishwasher wanted. Apply in person, 32305 Grand River, Farmington.

SALLAN JEWELERS

Wanted full time: SALESMAN. Experience preferred, but not necessary. Apply in person at Sallan Jewelers, Northland Shopping Center.

BUS BOYS, full or part time. Apply Biff's Restaurant, 9540 Michigan Ave., Detroit.

MATERIAL HANDLERS

NEEDED IMMEDIATELY
We have a variety of temporary assignments available right now. Work when you choose. Register once, then receive assignments by phone. Ask about our $1000 guarantee. Stop in any day this week and apply at
MANPOWER
TEMPORARY SERVICES
Will give you all the help you need
8:30 am - 3 PM
20040 5 Mile near Beech Daly

NO FEE

YOUNG men 18 years and older for factory work. $2.10 an hour to start. Benefits. Start working immediately in Oak Park Plant. Company will relocate to Novi in November. Apply Multi Elmac Co. 21470 Coolidge Hwy. Oak Park, Michigan, Monday through Friday between 8:30 am and 5 pm.

AMBULANCE DRIVERS
and
ATTENDANTS

Will train attendants. Class starts in 2 weeks. Advanced training for permanent help includes: E.M.T., C.P.R., First Aid Instructors and Managers. Company expanding and looking for reliable help.
Apply in person
GENERAL
AMBULANCE SERVICE
30464 W. 8 Mile Rd.
Between Merriman-Middlebelt

SPECIAL EDUCATION
TUTOR
If you have had experience working with handicapped children and are qualified as a Special Education Instructor, and are interested in tutoring for a home-bound student, and available to help fill a daytime planned curriculum in the following areas: reading, math, science, art, social studies; please send brief resume and contact information to Box 332, Observer Newspapers, 36251 Schoolcraft, Livonia, 48150

LIGHT ASSEMBLY
Young Men 18-21 for assembly work. Full or part time. Apply 40200 Grand River, Novi, just west of Haggerty Rd.

TOOL ROOM
APPRENTICES
MACHINE
OPERATORS
Apply
S.M.C.
800 Junction
Plymouth, Mich
(near Sheldon Rd.)

APPRAISAL Trainee. Classroom instruction and in the field training. Must be over 21, neat appearing and live in the Northwest Suburbs. Call Mr. Fox 476-6161

141 Male Help Wanted

BOX ASSEMBLERS AND NAILERS
FULL AND PART TIME
We are now taking applications. Apply
BETTER BUILT
BOX CO.
498 Farmer St.

COOKS, Short Order, full time, all shifts. Apply in person, Palace Pine Foods, 1507 Ann Arbor Rd., Plymouth.

TURRET LATHE
W & S

Experienced only, top wages, full benefits, 58 hour week.
Apply in person
13335 Farmington Rd. Livonia

YOUNG Man for light manufacturing company, experience helpful but not necessary. Must be 18 or over, apply in person 30695 W 10 Mile, Farmington

142 Male Help Part Time

INSIDE cleaning work, early evenings. NW area. 10-15 hours per week, must have car. Apply 33021 Plymouth Rd.

INSIDE cleaning work, early evenings. NW area. 10-15 hours per week, must have car. Excellent opportunity to supplement income. Apply 33021 Plymouth Rd.

ARCHITECT
FOR rendering and plans. Could be a senior student. 557-0770. Evenings call 353-2898 or 353-6738

STOCKMAN

Young man wanted to do stocking and inventory control. Hours 4 pm to midnight, 4 nights per week. Opportunity for advancement. Apply in person.
HILLSIDE INN
41661 Plymouth Rd., Plymouth

PART time welders, late afternoon and evening work, experienced. Redford area. 535-2262

DISHWASHERS, Kitchen utility men, private club, Farmington area, call Mr Wrobel. 476-1906

PART time janitorial help wanted, evenings, 6 till 1 pm. Call, 425-2232

JANITOR

Part Time, small industrial firm needs part time janitorial services for office area, prefer elderly or retired couple. Contact Mr. Walter Grimes.
ADVANCED
TECHNOLOGY
& TESTING
12921 Stark Rd., Livonia
522-1900

MORNINGS, 7:30 AM till 1 PM for aluminum door shop. 26915 Glendale, W. of Beech Daly. Redford

STATION attendant, part time to pump gas, evenings. Apply Merri 5 Shell, 31301 5 Mile.

DELIVERY man over 18 with car. Daily guarantee. Apply at Little Caesar's, 38141 Ann Arbor Rd. or 1440 Sheldon Rd. Plymouth. 464-3638 or 453-1004

PART TIME

We are looking for a part time stock clerk to work approximately 4 hours per day, hours flexible, for an established firm in Farmington.
477-5700
An equal opportunity employer.

BILLIARD room counter man, part time, nights, Cushion N Que, 27630 Schoolcraft, 422-8510. 4200 Allen Rd., 382-9797

TAILOR, part time, well experienced in Mens Alterations. Modern Shop. Contact Mr. Lapham. 349-5175

DISHWASHER
Part time, noons. Call McInerney's Restaurant, 29501 Northwestern Hwy., Southfield. EL6-0222

143 Male Help Sales

MAN for calling on established drug and discount store accounts. Must have car. Guaranteed salary plus commission. Good opportunity for aggressive person. 349-5042

FULL & PART TIME
SHOE SALES

Excellent salary and fring benefits. Dearborn area. Call,
557-6810

REAL ESTATE. No experience required. We will train you. Must be over 21. Weekly draw. Call Mr. Floyd. 476-6164

REAL ESTATE

Evening classes starting now in Farmington. No experience required but you must be over 21, neat appearing, have car and like to talk to people.
WEEKLY DRAW
while receiving "on the job" training. This could be your big opportunity. Why not get more information?
CALL MR JAMES
476-6161

151 Female Help Wanted

BABYSITTER, Thursday, Friday and Saturday nights. 6:30PM-2:30AM. $15 week. Call 453-4383

COUNTER clerk, mature lady, will train, paid holidays, vacation and hospitalization. Apply Indian Village Cleaners, 1448 Sheldon Rd. at Ann Arbor Rd., Plymouth.

TEACHER desires babysitter in my home, 1 child, hours 8:30 to 3:30. Monday through Friday. Plymouth area, after 3:30. 455-3430

KEYTAPE Operator, $500 plus to start. Fee paid. Experience required. Southfield CPA office, days. Call Mrs. Evans, Suburban Personnel. 477-9040

INVENTORY control girl, high school grad. Campus Auto Supply, 33011 Plymouth Rd. 422-8412

Nurses Aides

For convalescent home in Northville. Call,
349-0011

AIRPORT CLERK

$100 to start now for reliable person with light experience. Call 261-2111 or come into 32013 Plymouth till 8 pm. Open Sat 9-1

PERMANENT STAFF CO.

151 Female Help Wanted

KEYPUNCH AND VARIETY
...and $450-$500 in Redford plus super benefits and a pleasant office group. Call 261-2111 or come into 32013 Plymouth till 8 pm. Open Sat 9-1 pm

PERMANENT STAFF CO.

COMBINE

Newspaper Work
Advertising
and
Telephone Selling ...

and you have the ingredients for a fascinating, rewarding job. We have an opening in our classified advertising department for an intelligent person to begin training for this permanent, full time position with a secure future. Ability to spell correctly and type are essential. Good telephone voice required. Must have a high school education. Sales experience helpful, but not necessary. Group insurance, paid vacation, incentive, 37½ hour week. Apply to Classified Advertising Manager, Monday - Wednesday after 10 am.

OBSERVER
NEWSPAPERS INC.
36251 Schoolcraft Rd., Livonia

RECEPTIONIST to $650. Fee paid. Good typist for front desk position. Southfield. Call Mrs. Evans, Suburban Personnel. 477-9040

CHILDREN BACK IN SCHOOL and Christmas just around the corner - two excellent reasons for starting back to work as a
WITT GIRL
Earn Higher rates for exclusive assignments. Apply right now.
SECRETARIES
TYPISTS
ACCTG CLERKS
KEYPUNCH OPRS
CALL US TODAY AND
START WORKING
TOMORROW
525-0330 545-6828
WITT GIRL
DIV OF WITT INC
Apply in person Mon. Thurs. Fri. 10-3
31201 Plymouth Rd
In Love Realty Bldg.

MEDICAL ASST

For Plymouth area. Monday thru Friday. 8AM-1PM, and alternating Saturday mornings. Must have experience in Venipuncture and knowledge of EKGs.

769-8626

ACCOUNTING CLERK - $607. Fee paid. Type 50 wpm, with bookkeeping or accounting background. Southfield. Call Mrs. Evans, Suburban Personnel. 477-9040

SECRETARY, $700 plus. Fee paid. Top notch skills, 37½ hour week. Excellent benefits. Telegraph - 9 Mile area. Call Mrs. Evans. Suburban Personnel. 477-9040

Women Needed For
PRODUCTION LINE
& PACKAGING
Evening shift. Starting salary $2 hour. Must be steady, dependable. Excellent working conditions, benefits. 8 Mile - Middlebelt area. Call Mon. thru Fri. between 10 am - 12 noon, ext. 5,
477-9595

SECRETARY to $650. Fee paid. Executive position requires experienced attractive individual, average shorthand, good typist. Redford. Call Mrs. Evans, Suburban Personnel. 477-9040

KEYPUNCH. $633. Company will train good typist or keypunch school graduate. Farmington. Call Mrs. Evans, Suburban Personnel. 477-9040

RN'S

Apply in person
WEST TRAIL
NURSING HOME
395 W. Ann Arbor Tr.
Plymouth

GENERAL OFFICE - To $600. Fee paid. Diversified job, requires shorthand-typing. Prefer 20 plus. Southfield. Call Mrs. Evans, Suburban Personnel. 477-9040

CLERICAL SUPERVISOR. $11,400. Fee paid. Experienced, mature. Supervise and train new employees. Southfield. Call Mrs. Evans, Sburban Personnel. 477-9040

MANUAL TYPIST

Variety job in Dearborn company, for 45WPM typist with some experience. $450 to start plus employer pays our agency fee. Call 274-7764 or come into 23465 Michigan till 5 pm. Open Sat. 9-1 PM

PERMANENT STAFF CO.

RECEPTIONIST, typist, estimator for residential builder. Must be able to work without regular supervision. Apply in person. Monday, 8 to 5. 8000 Newburgh Rd., Westland.

DENTAL ASSISTANT
Are you interested in a diversified and interesting position in a Livonia dental office? Former experience desirable, must be high school graduate between 22 and 40. Typing required. Call 427-8034

RECEPTIONIST

Dearborn company pays $120 to start in fast pace creative department. Have average office skills and above average ability to talk? Start now...by calling 274-7764 or drop into 23465 Michigan till 8 pm
Open Sat 9-1.

PERMANENT STAFF CO.

SUPERVISOR, office, typing pool. No fee. Mature. Must have supervisory experience. Southfield. Salary $9,000, to $11,500. Motor City Emp., 356-7000

"LEARN BEHIND THE SCENES"
PROCESSING IN COLOR PHOTOGRAPHY

We are looking for responsible women who are interested in learning how color film is processed. We offer liberal fringe benefits and an opportunity to learn technical skills to those who qualify and seek advancement. You'll work in a clean air conditioned environment.

We require no experience, our training program will teach you well. We are more interested in people who are willing to work, to learn and to care about what they are doing. If you fit this description, we want to talk to you.

Call Mrs. Moorehead 349-6700

GUARDIAN PHOTO DIV.
Novi, Michigan

151 Female Help Wanted

HIGH SCHOOL GRAD or experience, train on NCR machine and note rating. N. W. area. No fee. Salary $410 up. Motor City Emp. 255-7000

SNACK BAR

Days, 9 to 2pm. See Julie, Monday, between 9 and 4 pm.

MERRI-BOWL LANES
30950 Five Mile, Livonia

BABYSITTER, mature older woman to care for 2 children, (5 and 1) in my home 5 days week, 3 nds-6 pm. Cherry Hill-Venoy area, part time possibility, call after 6 pm. 729-3086

ACCOUNTS Payable Clerk, accounting background, figure aptitude, $550. fee paid. Beryl Personnel, 4274 N. Woodward, Royal Oak. 576-6270

WAITRESS

Full time only. good wages and benefits.

APPLY IN PERSON
BRADFORD HOUSE
1492 Sheldon Rd.
Plymouth

RECEPTIONIST, full time for doctors office. Typing a must. Garden City area. Call 261-2220

NOW hiring punch press operators. Only experienced need apply. Sturdevant Mfg. 12249 Levan Rd., Livonia.

REGISTERED NURSES

JOIN A HEALTH MAINTENANCE ORGANIZATION

We are now accepting applications for registered nurses with BSN to work in our soon to be opened Special Care Unit. This is an outstanding opportunity for candidates with special care unit experience who are interested in becoming a part of a newly expanded comprehensive health care program.

Excellent salary, all benefits paid, plus others not offered elsewhere.

Please call the Personnel office

MetropolitanHospital
& HEALTH CENTER, WEST
28303 Joy Rd., Westland
522-6800, ext. 286
An Equal Opportunity Employer

PERSONNEL assistant, fee paid, to $170. Towne Personnel West. 274-7250

OFFICE girl in 1 girl busy office, to be receptionist and bookkeeper. Mature person required, must be able to handle many people simultaneously. Immediate response please, call 281-6916

SWITCHBOARD RECEPTIONIST

Must be neat and attractive, light typing. $90 week to start. For appointment call Jackie, ext 29

292-2100

BABYSITTER, short walking from Rosedale School, afternoons, evenings, some Saturdays. 421-1253

BABY SITTER, one child, elderly woman preferred or reliable teen ager, own transportation References, Joy, Merriman. 522-4643

WAITRESSES

Day or midnight shift, full time. Vacation pay, uniforms and meals furnished. Top pay, apply in person.

Bates Hamburgers
20406 Five Mile
Livonia

KEYPUNCH OPERATORS NEEDED Livonia office of I.O. Services. Afternoon and night shift. 355-1234

LEGAL Secretary for Farmington law office. Prefer mature woman, 25 to 35 with either legal experience or good general secretarial experience. 474-6369

PRIVATE SECRETARY

CITY OF FARMINGTON HILLS HAS a position for a mature and responsible person with above average shorthand and typing skills. Salary $145 to $175 per week. Excellent fringe benefits. Contact Mrs. Schroeder.

474-6115

LIVE in babysitter wanted, references, call before 6 pm. KE2-1944

CLEANING lady, must have own transportation. Thurs or Fri. Livonia. 261-7222

PURCHASING CLERK

ELECTRONICS FIRM -

Located in W. Farmington has an immediate opening for an experienced Office Clerk. Typing and ability to handle administrative details important. Previous experience in purchasing activities and transcription skills helpful.

Qualifications determine salary. We offer company paid benefits including Hospitalization, Insurance, Paid Vacation.

APPLY IN PERSON 8:30 AM - 4:30 PM, MONDAY THRU FRIDAY OR CALL

477-1234
For Appointment

OMNI, SPECTRA, INC
24600 Hallwood Ct.
Farmington, Mich.
An Affirmative action employer

PAYROLL clerk, Good with figures, 25 hours per week, $2.25 per hour. Vicinity of 7 Mile and Southfield. 272-6154

BABYSITTER needed, 5 days week, 7 to 9 AM and 3 to 7 PM, your home or mine. Farmington. 477-5054

NURSE AIDES

All Shifts
Apply in person
WILLIAMSBURG
Convalescent Center
21017 Middlebelt, Farm.
between Grand River & 8 Mile

CASHIER, for Party Store, evenings, over 18. Some experience. Call 477-5470

BABY SITTER with references, in my home for 4½ year old, half or full days, Five Mile Newburg. Call after 6 PM. 464-0880

DRAPERY SALESWOMAN

Seeking an experience mature woman for drapery sales with good color coordination and interior design knowledge. Ask for Mr. Gold, 626-8313

DRAPERY BOUTIQUE
30680 Orchard Lake Rd., Farmington

151 Female Help Wanted

BEAUTY OPERATORS needed, full or part time. Farmington Area. 476-7310

GENERAL office skills - typing 50-70 wpm, also experienced MTST Operator. A & A Associates. 261-8100

HOSTESS

Experience essential, charge of scheduling and supervising waitresses. Large suburban restaurant. Evening shift. 5 days a week. Excellent working conditions and fringe benefit program. Apply in person only to dining room manager after 3 pm.

Machus Red Fox Restaurant
6676 Telegraph Rd.
near 15 Mile Rd. Birmingham

LEGAL TYPIST single career girl, 75 WPM, no shorthand, Livonia Law firm. Send brief resume and salary requirements Box No.442, Observer Newspapers, Inc. 36251 Schoolcraft, Livonia, 48150.

RECEPTIONIST for accounting office, must be good typist and be able to deal with people. 427-6900

EXECUTIVE

Career position for experienced person who will be personal secretary for top officer. Must have proven typing, shorthand and clerical skills. Excellent salary and benefits.

Apply or call
NATIONAL BANK of SOUTHFIELD
26500 Northwestern
353-6400, Ext. 33
An equal opportunity employer.

EXPERIENCED in Selling Curtains and Draperies, 40 hour week, top salary. Excellent working conditions. Penley's Draperies. Wonderland Shopping Center. 420-5520

OFFICE Girl needed. Light typing required. Must be able to handle collections and public relations on phone. Mortgage company experience preferred but not essential. Excellent fringe benefits. Call Mr. Dodnah between 9:30 am - 5 pm. 965-2730

CATALOGUE & PUBLICATIONS CLERK

Typing, filing and maintaining catalogue records.

ACE CONTROLS INC.
476-0213

BAR MAID, days, also part time, Friday, Saturday, Sunday evenings. Bar 500, 25851 Grand River, Detroit. 535-6800

BABYSITTER, my home, 1 pre schooler, 2 school aged children, Plymouth area. Call after 6 pm. 455-0230

KEYPUNCH OPERATORS

Full or part time openings, day or night shifts. Company paid benefits, work near home.

COMPUTER SERVICES CORP.
Schoefer & Ford Rd. 584-1420
Van Born & Pelham 274-6880

SECRETARY for law office, experienced and able to take initiative. Call 453-8057

WAITRESS, experience necessary, for the Sherwood Inn. Call 261-5500

-STENOGRAPHERS -TYPISTS -FIGURE CLERKS -SWITCHBOARD -KEYPUNCH OPS

Many assignments available in all areas at high rates.

MANPOWER
TEMPORARY SERVICES
26049 W. 5 Mile near Beech Daly or call 965-7000

MATURE woman wanted to baby sit during the day in my home, 9 Mile - Telegraph area. Own transportation. A permanent position. Two boys, aged 8 months, and nine years. Call Barbara, 322-3966 or 359-5325

MATURE babysitters wanted, days, evenings, overnights. Own transportation, LeCarol Child Care. 522-6740

LIGHT ASSEMBLY

PM SHIFT 5PM-1:30AM
$2.10-$2.60 per hr.
10 MILE - GRAND RIVER
Call between 9 - 5
477-6068

GIRL FRIDAY, experienced, general office, accurate typing, phone answering and figure work, small office, Livonia area. 261-6740

BARMAID, nights, experienced only. Trade Winds Lounge, 19720 W. 7 Mile. 531-5311

Expanding Company is in need of the following positions:

Accounts Payable Clerk
or
Inventory Control Clerk

With typing and calculator experience Good salary plus excellent fringe benefits. Apply in person or contact Mr. York.

AMERICAN PLASTIC PRODUCTS CO.
2701 W. Maple, Walled Lake
1-624-1507
An equal opportunity employer.

YOUNG lady to sort sandwiches, Douglas Foods. Call Mrs. George, 1 - 3 pm. 522-6700

GENERAL Office Work. Good typing necessary, dependable, hours 9 to 5 pm, no Saturdays. $400 to start. Call 533-1572, after 5 pm. 354-3604

R. N.

Day shift
L. P. N.
Afternoon shift
Good Pay and benefits. Apply
NIGHTINGALE W
Convalescent Center, 8365
Newburgh Rd., Westland.

BABYSITTER, part time afternoons, own transportation. Ann Arbor Trail and Middlebelt area. Reference. 261-1979

BOOKKEEPER, full charge, mature, construction experience necessary, 10 Mile and Telegraph area, only fully qualified need apply. 359-5880

WAITRESSES Wanted, full time and part time. Apply at Gurney Farm Dairy, 31300 Novi Rd. Northville.

EXPERIENCED saleslady, display ability, for small boutique in Old Village, Plymouth, Michigan. 459-1230

NURSE AIDES

Afternoon and Midnight Shift
Apply
ARDMORE ACRES
19810 Farmington Rd.
Livonia

WOMAN over 60 for light housekeeping, 1 healthy adult, run a pleasant home, live-in, ample free time. 35550 6 Mile, at Wayne Rd., Livonia.

151 Female Help Wanted

WOMAN with some experience in dry cleaning to train for position as manager of new modern dry cleaning plant, vicinity Joy Rd. and Beech Daly. Call 728-5220

PRODUCTION and LIGHT ASSEMBLY

We are now taking applications.

WHITAKER CABLE
11847 Levan Rd.
Livonia

MATURE Ladies for afternoons, evenings and weekends, with sales experience for fireplace and wall decor shop, Livonia. 525-0040

NEEDED MATURE Woman to babysit 3 year old and infant, 1 to 2 days per week. Transporation required. 459-6977

GENERAL OFFICE

EXPEREINCED CLERK for Credit department. Customer telephone contact, knowledge of typing. North Detroit, near John Lodge Expressway. Call Mr. P. Parquette. 868-8600

DETREX CHEMICAL
An equal opportunity employer.

TYPIST clerk for general office, full or part time, 25-30 hours. Mon. - Fri. 8-5. Dynapower Corp. 13330 Foley, (Fullerton-Schaefer) Detroit. 933-0040

MATURE woman for Dental Assistant. Must be experienced. Ke2-0400

MAID

FULL time . benefits. TELEGRAPH HOUSE MOTEL
23300 Telegraph Road
Southfield

358-1800

CREDIT ASSISTANT

Challenge and variety are yours as a Credit Assistant with Aetna Finance Co. Typing, General Office work, lot of Public contact and on the job trajning on IBM Terminal Unit, all combined to make this the job for you. We also have an excellent starting salary and benefit program.

CALL MR. DAUGUSTINO
261-0200
AETNA FINANCE CO. ITT
An Equal Opportunity Employer M-F

BABYSITTER. My home or yours for one 3 year old, Randolph, Webster school area. 7:30 till 4:30 Call anytime weekends, after 6 weekdays. 464-3378

LADY TO work in dietary at Our Lady Of Mercy High School. Please call Sister Isadore, before 4:30 476-8020 or after 7 PM. 476-8027

BAR WAITRESS

Full time or part time. Evenings only. Must be able to work weekends. Over 25 preferred. Pleasant working conditions and good pay. Apply in person mornings, to manager.

MERRI-BOWL LANES
30950 Five Mile, Livonia

BABYSITTER
Mature woman full time, 5 days week, 8:30 am - 5 pm. 1 child, light housekeeping, own transportation, permanent position, references. Orchard Lake, Maple Rd. area. 676-6720

FOR WORK in aluminum window shop. Must be steady worker. 20015 Glendale, W. of Beech Daly. Redford.

INSURANCE AGENCY

Fire, Casualty or Package Rating experience required for commercial desk responsibilities. Northwest suburb at Expressway.

477-0900
Or Evenings 356-6559

APPLICATIONS being taken for shop work. Afternoon shifts. Apply Mold-Ex Rubber, 23047 Industrial Park Drive, Farmington

NURSES Aides, afternoon shift. Apply in person Northville Convalescent Center, 520 W. Main St., Northville.

TYPIST

Full time or part time for general office of small sales company. Must have dictaphone experience or training. Call between 3 and 5 pm.

933-4430

LIVE IN COMPANION and housekeeper for mobile elderly lady. Call 349-1110

EXPERIENCED baby sitter wanted. Reliable woman to babysit, Mon-Fri. during the day only. Must be in our home, 8 Mile-Halstead Rd. area of Farmington 2 children, one at home, one in Kdg. Must have own transportation $75. week. please call for appt. after 6pm. 477-4600

COUNTER WOMAN

Permanent part time, no experience necessary. Apply in person between 10 am-2 pm, weekdays.

HOT SAM PRETZEL SHOP
Tel-Twelve Mall

DRY cleaners, mature woman for all phases of dry cleaning work. Full time, apply One Hour Martinizing, 31125 Ann Arbor Tr. Westland.

HOUSEKEEPER to live in for elderly lady, modern home, full equipment. Plymouth. 455-2953

CAREER WOMAN

Growing manufacturing firm (Job Shop) needs experienced woman for bookkeeping through trial balance and expediting desk. A real opportunity for career minded woman to grow with company. Paid insurance, vacation, plus.

Garrett Tool & Eng. Inc.
12217 Woodbine Ave.
Redford Twp.

RN'S, immediate openings on all shifts. Apply in person, St. Mary Hospital, 36475 Five Mile, Livonia.

ACCOUNTING
Machine operator, experience on any accounting machine should be useful. Some typing ability required, fringes. Call 421-0880 ext 48

COOKS WAITRESSES

Full and part time.
Mature women preferred. No experience necessary. No phone calls.

DALY RESTAURANT
35227 Grand River, Farmington

ACCOUNTS PAYABLE
Clerk, some typing ability required, fringes. Call 421-0880 ext 48

WAITRESS or assistant barmaid, full or part time. Farmington 476-1550

TELLER TRAINEES

PART TIME
For 2 days per week, excellent spot for person preferring part time and seeking extra income. We will train.
Apply Personnel Dept.

NATIONAL BANK OF SOUTHFIELD
26500 Northwestern
353-6400, Ext. 33
An equal opportunity employer.

WOMAN TO LIVE IN more for home than wages, may have children, will pay small salary. Call after 5PM. 425-5181

151 Female Help Wanted

SALES-PEOPLE, full and part time, for Northland Gift Shop. Apply in person, Sheffield Engravables Shop, Building D, Northland Shopping Center.

WAITRESSES

Reliable girls between the age of 21 and 35 who are able to work luncheons and evenings. Food and beverage experience required. Apply in person.

THE CHALET
30095 Plymouth Rd. (corner of Eckles)

WAITRESS
FULL or part time, neat, attractive, experienced. 425-8530

NURSES AIDE, afternoon shift, no experience, will train. See Mrs. Kobbish, Nightingale W. Convalescent Center, 8365 Newburgh Rd., Westland.

ANNOUNCING A NEW OFFICE FOR

VICTOR
TEMPORARIES

TYPISTS
STENOS
ALL SKILLS

CALL OUR NEW
Southfield Office
22200 Telegraph
356-7337

TYPIST
for order department, 60 -70 wpm. job involves figure typing, must be accurate. Fringes, call Ext. 48 421-0880

CLEANING lady, experienced. Fridays, own transportation. Farmington area. 477-5094

CONVALESCENT ACTIVITIES COORDINATOR

Excellent hours, training provided. Call between 9 - 5 pm.

477-2000 BEVERLY MANOR
24500 Meadowbrook Rd.,
Novi

DIETARY AIDE full time days, Oak Hill Nursing Home, 477-7373

WAITRESSES, all shifts, experienced only. Apply in person, Palace Restaurant, 12681 Greenfield. 935-2400

KEYPUNCH OPERATOR

FULL TIME-PART TIME

An interesting and diversifed job in S. Redford, for an individual with IBM Keypunch and general office experience. Immediate opening on days. Liberal employee benefits. Call employer for appointment, 10 AM-5 PM.

532-5229

BEAUTICIAN
Experienced for new modern salon. 15220 Middlebelt near 5 Mile. Call VI2-6255

BABY sitter needed Mon. through Fri. 7:30 am - 1 pm. Occasionally to 5 pm. My home, your transportation. Windsor Park Sub. After 5 pm. 455-3433

DIRECTORS TEACHERS

For Northville, Highland Lakes, Michigan. Kinder Care Learning Center Inc. is opening another day care center in the Detroit area. Experienced and locally successful pre-school directors and teachers needed for November openings. Inquiries considered confidential. Write Kinder Care Learning Center Inc., P. O. Box 2151, Montgomery, Alabama, 36104. Include resume and snapshot if available.

FULL TIME position available for a mature young girl in a beauty aid store. 525-0460

HOUSEKEEPER, live in, single or widow. Salary. Must give love, care and help 3 small motherless girls, age 7 months to 4 years, general housekeeping duties. After 6 pm, 522-6058

MEDICAL

RECEPTIONIST, full time position. Experienced. Life Insurance and Blue Cross Benefits. Company is expanding. Please ask for Shirley, 559-5733.

PART TIME person with advertising experience to help set up an ad mail program. Layouts and typing. Farmington. 477-2568

FULL TIME help, Kentucky Fried Chicken. Apply in person, 35103 Grand River, Drake Shopping Center

POLICY TYPIST

for insurance company located in Southfield.
Call Mrs. Young at ext 63

355-3000
An equal opportunity employer.

PANTRY woman wanted, call for appointment. 477-1000

PERSONAL secretary for Sales department. Must have skills in typing, dictation. Good income plus fringe benefits. Call for appointment. 533-6884

BEAUTY OPERATOR

Licesned operator to work in large modern busy salon for shampooing, D. D. Hair Fashions, Plymouth. 453-6540 or 453-0878, ask for manager.

SALESLADY wanted, full and part time, apply in person, Children's Fashion Shop, Wonderland Center, Livonia.

EXPERIENCED mature salad or pantry woman, nights. Farmington area, Italian restaurant. 851-4094

75 GIRLS NEEDED FOR LIGHT PACKAGING

We have position open for day and afternoon shifts in Livonia area for temporary work. Apply in person, Monday, Thursday, Friday 10-3.

WITT GIRL
31201 PLYMOUTH RD
In Love Realty Bldg
525-0330 545-6828

DENTAL assistant, experienced, 3 man office. 532-3062

RECEPTIONIST GENERAL SECRETARY

Type 50 WPM, some shorthand, good phone voice, start at $125 week. Inquire Miss North

353-8400
W. 8 Mile near Inkster

SINGER COMPANY has immediate opening for saleswoman to sell the new Singer Sewing Machine, salary plus commission, paid vacation, must have experience in sewing and fabrics. Contact Mr Huff for further details, Singer Company, Livonia Mall, 7 Mile Middlebelt.

NURSES AIDES

Full or part time. All Shifts.
FRANKLIN MANOR
Convalescent Center
352-7390

151 Female Help Wanted

SALESWOMAN, full time, will train. Statewide Brake & Axle. 477-2104

ROBINS PRODUCTS CO

is now hiring female operators for plastic molding plant for afternoon and midnight shifts. No experience necessary.

23717 Research Dr
Farmington, Hills

BABYSITTER, mature, 5 afternoons, must be able to sit weekends, one school age child, must have references. Burt Rd., Schoolcraft area. Call 10 am - 3 pm. 532-0294

CLEANING WOMAN

for apartment complex, steady, 5 day week, top pay, Twin Arbor Apartments, ask for Martins,

453-2800

NEED BABYSITTER - in my home. Westland. Call after 4 pm. 729-0403

NURSE AIDES

Applications are now being taken for nurse aide classes beginning soon. On the job training. Positions also open for experienced nurse aides on all shifts. Good pay and benefits. Pleasant surroundings. Apply 9-4, Monday - Friday. Mrs. McCarthy.

FARMINGTON NURSING HOME
30405 Folsom Rd. Farmington
477-7400

HOUSEKEEPERS, needed. 422-1911

NURSES AIDES HOUSEKEEPERS LAUNDRY & KITCHEN HELP

Full and part time.
HENDRY
Convalescent Center
105 Haggerty Rd., Plymouth
455-0510

CASHIER for days, experienced, steadywork, Southfield area. 357-0803

TEMPORARY ASSIGNMENTS ALL OFFICE SKILLS

Immediate openings now available at KELLY GIRL. Work for a few days or a few weeks in W. Suburban area. Call our Livonia office.

KELLY GIRL
522-4020

ATTENDANT for Laundromat in city of Farmington. $2.10 starting rate. 476-0104

Floral Designer & Sales

Full time, some experience necessary.

Nick Bos Florist
Mr. Weber
KE 1-1674

KEYPUNCH Operators, first and third shifts, excellent pay and fringe benefits. Experience on IBM 129 helpful. Computer Services Corp. Northwestern Highway, Southfield. Call Terri, 358-3852

WAITRESS

No experience necessary.
Apply in person
THE RED PONY
22925 W. 8 Mile
corner of Berg Rd.

RECEPTIONIST wanted, Salon Rene in Northville. Light bookkeeping desired. 349-0004

BEAUTY OPERATORS

With following for new shop on Middlebelt. Hours to suit. Insurance available. Apply in person only to 29441 W. 6 Mile (rear).

MOTEL CLERK
No experience necessary. 533-9000

BAR-WAITRESS

Evenings, for lounge and concourse. Experience preferred. Fringe benefits. Apply at

MAYFLOWER LANES
28600 Plymouth Rd.
½ Mile West of Beech-Daly

WAITRESSES wanted for nights and Sundays. Apply in person, 32305 Grand River, Farmington.

THREAD ROLL OPERATOR

Looking for STEADY work with LIBERAL employee benefits. Immediate openings available.

Come in for an interview TODAY!

STAHL MFG CO
12282 Woodbine, Detroit
NR PLYMOUTH AND TELEGRAPH RDS)

WAITRESSES wanted, full or part time. Days, afternoons and midnights. Apply Biff's Restaurant, 9510 Michigan Ave., Detroit.

151 Female Help Wanted

HOUSEKEEPER

Full or part time
FRANKLIN MANOR
Convalescent Center
352-7390

AIDES for all shifts in our Southfield facility. Excellent working conditions and Aide training program included. For information call 559-7200

COOK and WAITRESS

Experienced
Full or part time
Apply
Sand Trap Lounge
6 Mile & Sheldon Rd.
Northville

WOMEN 18 years and older for light factory work. $2.10 an hour to start. Benefits. Start working immediately in Oak Park Plant. Company will relocate to Novi in November. Apply Multi Elmac Co. 21470 Coolidge Hwy, Oak Park, Michigan, Monday through Friday between 8:30 am and 5 pm.

RN'S-LPN'S

Afternoons and midnights. Full or part time.

OAK HILL NURSING HOME
34225 Grand River
Farmington 477-7373

WAITRESS, midnight shift. Apply in person, Palace Fine Foods, 1907 W. Ann Arbor Rd., Plymouth.

LEGAL SECRETARIES

Experienced - Good Skills
Fee Paid by Employer
HILLSTROM & ROSS Agency
Southfield 557-3007

PUNCH Press Operators, no experience needed. Call Ke6-1370

NURSES AIDES ORDERLIES

All shifts
OAK HILL NURSING HOME
34225 Grand River 477-7373

BEAUTY OPERATORS, with following, wanted. Middlebelt-Northwestern area. Please Call. 851-2165

152 Female Help Part Time

BABY Sitter, 5 afternoons, no weekends, 2 boys, 4 and 1. My home or yours. Newburgh - Ann Arbor Tr. area. 261-1598

COLLEGE Residence hall advisor, 4 to midnight, 2 nights week (Friday essential); perform student and building services. May live-in or out. Contact Assistant Dean, Madonna College, 36600 Schoolcraft, Livonia, 48150. 425-8000

RECEPTIONIST-SWITCHBOARD must have a pleasant phone voice, and be extremely neat, we are willing to train the right individual. Hours avaiable must be flexible. Apply in person Monday thruough Friday, Perkins Engines, 24175 Research Dr., Farmington.

CLASSIFIED newspaper telephone solicitors part time. Experienced only. Excellent salary. 272-6610

TOP notch typist, trim appearing, pleasant personality for executive office of growing Livonia manufacturing company. Hours Noon to 5 pm, 5 day week. Sturdevant Manufacturing Co., 12249 Levan Rd., Livonia. 261-0400

PART TIME MEDICAL AIDE
LIVONIA Doctor's office. Experience helpful but not necessary. Will train. Box 438, Observer Newspapers, Inc., 36251 Schoolcraft, Livonia, Michigan 48150.

LADY for general cleaning on Saturdays. Call after 4 pm. 453-5946

LICENSED X-RAY TECHNICIAN
For doctors office. Apply Monday 10-29-73 at 7 PM at 27144 Joy Rd. E. of Inkster.

BOOKKEEPER

Full charge, 3 days a week, Southfield area. Call Mrs. Ouellette.

557-6810

BABYSITTER WANTED
occasional evenings. 2 children, Experienced. Westland area. 422-7166

HOUSEKEEPER, $2.00 per hour. 2 or 3 mornings, 8:30-12:30, own transportation, references, no smoking. 353-8151

PART time secretary. Must be good typist and capable of general office work, handling telephone calls in Drs office. Age 20-25. Must have own transportation. Send resume to Observer Newspapers, Inc. Box 428, 36251 Schoolcraft, Livonia, Mich. 48150

PART time flexible hours; accurate typist to learn IBM composer or experienced operator, Keylining experience helpful. 522-0530

TWO WOMEN
TO do housecleaning, 4 hours per week on Saturday mornings. Redford area. Must have own transportation. After 6 pm. 255-9718

CLEANING lady, 2 days per week. Novi area. 349-5379

HOUSEKEEPER, 2 days, cleaning, some ironing, toddler. References. Must drive. No Sat. calls. 355-3646

AVAILABLE JOBS -PLYMOUTH -LIVONIA

PACKAGING CLERKS DAY & NIGHT SHIFTS

Make your spare time, money time, by working temporarily, right in your own area, packing and labeling cartons.

SPECIAL INTERVIEWING DAYS
(For Your Convenience)
Saturday, October 27 11 AM -1 PM

PLYMOUTH YOUTH CENTER
271 South Main St., Plymouth

SUBURBAN OFFICE CENTER
32401 W. 8 Mile Road, Livonia
(Between Merriman & Farmington Roads

NOW ACCEPTING APPLICATIONS ...

PART TIME - FULL TIME
TEMPORARY CHRISTMAS
WORK

Apply in Person
PERSONNEL DEPARTMENT

SEARS
29500 W. 7 MILE
at Middlebelt
LIVONIA
An Equal Opportunity Employer

152 Female Help Part Time

BABYSITTER wanted. High school girl or woman to sit from 3 to 6 daily, 5 days, in my home. Wayne and Plymouth Rd area. Call after 6 weekdays, anytime weekends. 425-0488

153 Female Help Sales

SALES PERSONNEL FULL & PART TIME

18 YEARS OLD MINIMUM
MUST BE ABLE TO MODEL
JUNIOR SIZES FOR A NEW WESTSIDE BOUTIQUE,
ALCOVE BOUTIQUE
INTERVIEWS BEING HELD
MONDAY, OCT. 29, TUE., OCT. 30,
10 AM - 1 PM
by MISS PATTI CALLAGHAN
ALCOVE - BIRMINGHAM
159 W. Maple

IMAGINE A NEW YEAR WITH NO BILLS!

Sell now for Christmas – beautifully designed and packaged AVON products, Call now:

422-2252 476-2082
352-2926

WOMAN for calling on established drug and discount store accounts. Must have car. Guaranteed salary plus commission. Good opportunity for aggressive person. 349-5042

REAL ESTATE

NEW COMMISSION SCHEDULE

ESTABLISHED OFFICE is going to work with only 12 people, people who can and will work, people who have a proven record. This offer will be the best in the industry today. If you are a producer and want to take advantage of a fabulous offer, write in confidence to Box 5086, Dearborn, Michigan.

161 Male or Female Help Wanted

COOKS, waitresses and dishwashers, experienced preferred, full time and part time, days, afternoons and midnights. Apply in person, Palace Fine Foods, 27545 Plymouth Rd., Livonia.

BUS BOY or girl, must be 18, apply in person, Danish Inn, 32305 Grand River, Farmington.

NURSES
NURSES AIDES
Days and midnight shifts
COOKS
DIETARY AIDES
HOUSEKEEPERS
Full time and part time
24500 Meadowbrook Rd.
NOVI 477-2000

BUYING & EXPEDITING
Northwest Suburban Co. looking for party with experience, background in fasteners helpful but not necessary. An Equal Opportunity Employer. Call between 10am-3pm, ext. 53, 477-8100

HIRING

Will be affecting of 50% increase in our work force within the next few days. No experience required, Excellent wages plus hospitalization benefits. Call personnel department for appointment

563-2412

BURGER CHEF

NOW HIRING
• Counter Help

Hours flexible, good pay, paid vacation for part time and full time employees. No experience necessary. For interview. Call Bob Pruneau.

476-2227

KITCHEN HELP, male or female, 18 or over, to work days, part or full time. Apply at Skipper's Table after 11 am, 33201 Plymouth Rd.

BEAUTICIANS, male, female. Excellent earning opportunity. Artiste Wonderland. 427-1300

COOK
Evening shift, 5 pm to closing
Some experience with fresh fish. Good working conditions, fringe benefits, paid Blue Cross. Apply in person after 2:30 pm to Kitchen Manager.

MACHUS RED FOX RESTAURANT
6676 Telegraph Rd.
near 15 Mile Rd. Birmingham

HUSBAND and wife team, general cleaning and dishes full time, nights, 6 pm - 2 am. Apply in person Mayflower Hotel, 827 W. Ann Arbor Tr., Plymouth.

161 Male or Female Help Wanted

ACCOUNTANT
NW suburban manufacturing division of NYSE Co. desires accounts payable and general ledger accountant. Ability to analyze problems and work efficiently more important than extensive experience. Full benefits. Send resume and salary requirements to: Box 465, Observer Newspapers Inc, 36251 Schoolcraft Rd., Livonia, Michigan 48150.

CHEMISTRY LAB Afternoon Shift

X-Ray fluorescence analysis. Metallurgy, experienced and/or some college necessary. Starting pay $500 - $700 depending on qualifications. Send resume to PO BOX 600, Plymouth, 48170. An equal opportunity employer.

TAKING applications for male and female operators. Cockrum's Cut and Curl. 459-0400

HOUSEKEEPING SUPERVISOR

We have an immediate opening for a housekeeping supervisor to be responsible for the entire housekeeping function at our new Westland facility. This is an ideal opportunity for someone with housekeeping supervision experience or someone with housekeeping experience who is interested in moving into supervision. Good salary, all benefits paid plus others not offered elsewhere.

Send resume or call Personnel Office for an appointment.

MetropolitanHospital
& HEALTH CENTER, WEST
28303 Joy Rd., Westland
522-6800, ext. 286
An Equal Opportunity Employer

CAFETERIA Help, $2.90 hr. Part time dishwasher, 11 am - 3 pm. Southfield area. 354-1803

NEED EXTRA $ FOR CHRISTMAS

We have the answer. No investment necessary to qualified men and women. Limited openings.

Call Between 8-5pm
455-9770

COOKS WAITRESSES BUS BOYS

Full and Part Time. All Shifts.
BIFF'S RESTAURANT
5944 N. TELEGRAPH AT FORD RD.

MATURE Secretary with office experience, accurate typist, full time position, Madonna College, 425-6000 ext 18

161 Male or Female Help Wanted

EARN extra Christmas money on brakes-lunch hour or in your home, part time sales. 873-6220

DAYTIME HELP McDONALD'S

Male or female. Excellent pay. Apply at the following locations:

15300 Middlebelt Rd. nr. 5 Mile
20030 Plymouth Rd., nr. Inkster
14301 Telegraph nr. Schoolcraft
10403 Grand River, nr. Southfield Rd.

PORTER, male or female, for car/truck, rental and leasing company. Primary duties would be the check-in inspection of cars and trucks. Local pick up and delivery and light duty yard work. 537-6750

Accounting Clerk

Northwest suburban industrial corporation is seeking an accounting clerk. Experience in cost, budget or inventory control helpful but not necessary. We offer a stock purchase plan, retirement plan and other fringe benefits. Phone Personnel Dept.

476-7100
An equal opportunity employer.

EXPERIENCED COUPLE
Middle-aged, for modern 100 unit apartment complex in suburb. Call 357-2282

SUBSTITUTE BUS DRIVERS S. Redford Schools

Applicants must be 25 years or over. Apply 12259 Beech Rd, weekdays 8 AM - 3 PM.
Ask for Mr. Orlikowski

COOK, experienced, good pay and working conditions. New restaurant in Livonia. 522-2007

RN & LPN

Full time or part time positions available for afternoons and midnight shifts.

SHERWOOD HALL
3030 Greenfield, Royal Oak

549-5500

CARETAKER
LIVE on horsefarm, couple preferred. Must know horses and farm equipment. State age, experience, salary expected. References. Box 430, Observer Newspapers, 36251 Schoolcraft Road,— Livonia, Michigan 48150.

FARRELL'S

ICE CREAM PARLOUR RESTAURANT

is now accepting applications for full and part time employment. Please apply in person:

14203 Telegraph in Redford
Ask for Mr. Armbruster

between the hours of 9 a.m. and 6 p.m.
Monday through Saturday

An Equal Opportunity Employer

SALES

9 a.m. to 5:30 p.m. and
5:45 p.m. to 9:45 p.m.

STOCK

8:30 to 5:30

RESTAURANT

Waitresses, bus girls, bus boys

HUDSON'S WESTLAND

is now accepting applications for temporary part time Christmas help.

Apply in Person, 3rd Floor, Employment Office,
Wayne and Warren Rds.

Kmart
A Division of the S. S. Kresge Company

AMERICA'S FASTEST GROWING

DISCOUNT DEPARTMENT STORE

Accepting applications for

EMPLOYMENT OPENINGS

To Staff Our Mammoth Store. Exceptional Advancement Potential, Excellent Working Conditions, Paid Vacations, Insurance and Many Other Company Benefits.

BOOKKEEPERS	MERCHANDISERS
OFFICE CASHIERS	STOCK ROOM PERSONNEL
DEPARTMENT HEADS	SECURITY PERSONNEL
CAFETERIA PERSONNEL	DAY PORTER PERSONNEL

NIGHT MAINTENANCE

FULL TIME - PART TIME

Kmart

Apply in person to Kmart
30800 Orchard Lake Rd.
Farmington Hills
Between 13 & 14 Mile Rds.

9 A.M.-Noon and 2-4 P.M. Monday through Friday

Equal Opportunity Employer

161 Male or Female Help Wanted

OPPORTUNITY
- $700 per month
- Up to 85% of commission
- Retirement Plan
- Profit Sharing
- Paid Hospitalization
- In-Service Training
- Paid Real Estate Classes
- Management Potential

Call for interview
TRUST REALTY CO.
425-3050

ELECTRONIC INSPECTION Applications now being taken for inspection work in the manufacturing of electronic devices. Job responsible to the Quality Control Dept. Applicants must have completed an electronic course or have related experience in electronic inspection. Starting rate dependent on experience. Starting range $2.75 to $3.50 per hour. Willing to work in Novi area. Call Mr. Parson at 349-8613

CLERK, days, 40 hours, 20 - 45 years. Apply 9AM - 5PM, weekdays. 27455 Joy Road, Westland.

PART OR FULL TIME
WAITRESS OR WAITER
Needed for days or midnights Call Mr. Pellegrino for interview
255-7125

ACCOUNTANT wanted to work for Livonia CPA Firm. Experience required, send resume to Box 368, Observer Newspapers, Inc., 36251 Schoolcraft, Livonia 48150

CARETAKER PART TIME
EXPERIENCED couple for Complex on Westside. No children or pets. Some maintenance for husband, woman to do cleaning. Apartment, utilities, good salary. For interview, phone Mr. Enfler, 358-5550.

DISHWASHER for days, good pay, steady work. Southfield area. 357-3033

Quiet Pleasant Surroundings
PRESBYTERIAN VILLAGE
Retirement Home
COOK
One full time, 10 to 7 pm
One part time relief
Full benefits plus meals
Call Mr. Ross
538-9135

Earn No-Fault
Insurance Money
WORK TODAY, GET PAID TONIGHT. IMMEDIATE OPENINGS FOR MEN AND WOMEN OVER 18 FOR LIGHT FACTORY JOBS ON ALL SHIFTS.
$1.90 per Hr. Up
Apply 6AM-6PM.
EMPLOYERS TEMP SERVICE
Redford-26533 Gd. River
Westland-1531 S. Wayne
All Jobs Free-No Fee

BUS DRIVERS
Male or female, regular or substitute. Contact Ray Peck, Detroit Country Day School, Birmingham. 646-7717

161 Male or Female Help Wanted

SANDWICH and grill experienced, good pay, steady work. Southfield area. 357-0805

MANAGER
Experienced couple for apartment complex in Taylor. Refinement and mechanical ability important. 2 bedroom apartment and generous salary. No children or pets.
353-1420

BEAUTY Operators, Livonia, Plymouth area. full or part time. 464-3380

MAINTENANCE MAN
Or caretaker couple wanted for Westland or Ann Arbor apartment complex. Good salary plus apartment. Sorry, no children or pets. Call
353-1420

HAIRDRESSER with clientele, Farmington Hills area. 851-3090

PRESS OPERATORS
IMMEDIATE openings available in Plymouth for those interested in STEADY work with Liberal EMPLOYEE BENEFITS.
Come in for interview today!
S.M.C.
800 Junction
Plymouth, Mich.
(near Sheldon Rd.)

PRODUCTION and ASSEMBLERS
WE ARE NOW TAKING APPLICATIONS
APPLY
STAHL MFG
12282 Woodbine
Detroit

BUS Boys-Dishwashers, able to work full time, day shift, Mon. - Fri. Weekends off. Apply in person only between 1-3 pm. Mon. thru Fri. Palace Fine Foods, 1507 Ann Arbor Rd., Plymouth.

162 Male or Female Help Part Time

FAST GROWING MANUFACTURER offers opportunity for rapid advancement. Immediate openings for male and female help. in:
PRODUCTION and LIGHT ASSEMBLY
An equal opportunity employer.
Apply at
Belanger Inc.
455 E. Cady
Northville

162 Male or Female Help Part Time

AMBITIOUS persons who want to work part time, earn $3 or more per hour. Training provided. Interviewing by appointment only. Call Mr. B. Miller, 584-2885

JANITORIAL PART TIME
NORTHLAND SHOPPING CENTER. Crew cleaning, 6 AM-9:30 AM, Monday thru Friday. Must be working full time or attending school. Excellent wages and working conditions. Call 476-2877

163 Male or Female Help Sales

If You Want To Sell
REAL ESTATE
I want to Talk to You!
If you like money-people, have high school education - join our team of Sales Counselors. Training, Supervision, Advertising Program - Many other assists.
Call Mr. Tinham
474-2177

PART Time, 20 to 30 hours per week, some evenings and Saturday work. Plymouth. 455-1801

TIRED of the RUT?
Complete freedom interest you? Management people wanted. Start part time. Very good income. Early retirement available. For appointment, call between 9 am-6 pm. 532-7724

LADIES with cars to service Fuller Brush customers, 15 hours per week, highest commission, flexible hours. Call Carol for details. 722-4433

Real Estate Career
Position open for both new and experienced sales associates for our Livonia and Farmington offices. Free training in our school. For confidential interview call.
BOB SAMPLE 261-5350
MEL VALIQUETT 478-1040
Alger F. Quast

163 Male or Female Help Sales

REAL ESTATE
Salesmen and saleswomen, experienced or we will train you. We offer a State and VA approved school of real estate. If you are tired of floor time, call JOHN HALSNER. 255-1700
NORWOOD REALTORS

SALES people with car. Opportunity knocks once, national advertising company looking for reliable manager trainees, wanting to make $250 per week to start. Commission. We will train. No credit turn down, 27 year old company, representing local merchants. Don't pass this one up. Only serious minded need apply. Call Mr. Garrison. 476-1836

CAREER MINDED ?
PROFESSIONAL LICENSE and sales training by a state licensed real estate school. Free to those who qualify. No previous experience necessary.
A career in Real Estate may be your way to gain a freedom most people can oly dream about.
You schedule your own hours and your income potential is limited only by YOUR effort and ability.
Integrity Real estate Company services Garden City, Westland, Dearborn Hghts., Redford Twp. and Livonia.
To make an appointment, for an interview, call 522-8300, ask for Mr Buggy or Mr. Schmidtke.
INTEGRITY REALTORS
UNRA Multi List Member

WEALTH, SUCCESS, PRESTIGE is your future in Real Estate,if you choose 1ST United Realty's fastest growing Real Estate Broker. Harrison-Moore Realty's Livonia office, situated in Livonia's Civic Center directly across from the Livonia City Hall at 33050 Five Mile Road. Free license training to start for November State License exam. Call Dan Harrison immediately for information. 427-9030

165 Situations Wanted Male

PAINTING, interior and exterior. For estimate call 476-3126

Jacobson's
Come to Jacobson's to work in beautiful surroundings and capture the coming Holiday spirit. We are accepting applications for Christmas hiring in the following areas:
MEN'S FURNISHINGS
LINENS
GIFTS, CHINA
STOCK
SPORTSWEAR
SHOES
Working schedules available,
Regular full time 40 hours
Part time 30 hours
Part time 20 hours or less
Contingents work only the hours you are available. Apply lower level. Personnel Office, 10 am-4 pm. Mon. thru Fri.
Jacobson's
22201 Michigan Ave., Dearborn

166 Situations Wanted Female

MOTHER with toddler and good references desires babysitting, under 3 years. Westland. 728-3635

MOTHER wishes to babysit days for pre-schooler. Ford and Wayne Rd. area. 326-5893

MOTHERLY care for your child. References. Joy and Merriman Also custom made curtains. 522-1175

MOTHER desires babysitting, full or part time days. City of Plymouth. 453-8045

MOTHER wishes babysitting for 1 or 2 children. Reasonable, dependable. 7 Mile, Middlebelt area. 476-0593

MOTHER will babysit, full time days, W. Chicago and Merriman Rd. area. Call 425-9658

MATURE woman, wants housekeeping, live in Livonia area. 421-9105

DRESSMAKING. Good experience, all kinds, dresses and alterations. Reasonable quick service. 19369 Rensellor, Livonia. 538-8462

EXPERIENCED mother will babysit your pre-schooler in my home. Livonia. 464-3980

PAINTING-INTERIOR, 5 rooms, $125. Call after 7 PM. 437-1391

168 Education-Instruction

PIANO LESSONS, beginners and advanced, $5 hour, call 557-9568

CERAMIC CLASSES
728-3189

TUTORING All subjects, K-12, careful attention given learning problems. Certified in both general and special education. 427-2177

CERAMICS, make your Christmas gifts. Classes, afternoons or evenings. 261-8926

QUALIFIED Piano, organ teacher, your home. School, private, experienced. Available west and north areas. Ask for Mr. Carl mornings. 871-6253

TUTORING, in my home, grades 1-8, all subjects, especially remedial reading. Experienced teacher. 261-7485

CERTIFIED Teacher will tutor French, English, reading. Grades 5 thru 12. 455-1438

MATH Tutoring by experienced teacher. 455-2934

PIANO, ORGAN, Theory or Harmony Lessons. Popular or Classical. Home or Studio. GA5-3936 or 261-7920

SARIN Music Studio. Piano and Theory. Beginning - Advanced. Ann Arbor Trail between Middlebelt, Merriman. 420-2478

ENROLL Now for Career on Keypunch. Individual training. Free placement assistance. Day and evening classes. Livonia Business Machines Institute, 32114 Plymouth Rd., 261-6330

ORGAN Lessons (Beginners), $3.50 hour lesson or $3.00 in my home. Call after 4:30. 728-2114

PIANO, ORGAN, theory or harmony lessons. Popular or classical. Home or studio. GA 5-3936 or 261-7920

175 Personals

JEN!
HAPPY BIRTHDAY
LOVE, W. ed W.

176 Lost and Found

FOUND, Brindle Brown and white spotted Spaniel, lame, collar with no identification. Hines, Newburgh, Plymouth Rd. intersection. 722-0681

LOST - German Short hair Pointer, male, Plymouth Rd, between Newburgh and Eckles. Reward. Call evenings 464-9172

FOUND, black kitten, white boots, vicinity Cloverdale- Frederick, Farmington, after 3:30 pm. 474-9411

LOST, September 24. Large yellow, beige cat. Very tall and slender. Orange eyes, short haired male. Reward. 651-0942

LOST, small German Shepherd, tan and black, young puppy about 10½ months old, answers to Taffy. 522-8191

176 Lost and Found

LOST, Siamese male, blue, vicinity of Schoolcraft and Levan. Reward.261-0423

LOST, mostly black and white cat. Male, nueter. No collar. Haggerty and 5 Mile. Reward. 464-0682

FOUND white male poodle, Ravine Sub., Southfield. 474-3441

LOST white long haired cat, female. Reward. 356-7933

LOST, white and tan Terrier mixed male dog; no collar, vincinity of Inkster and 10 Mile. Reward. 474-1736

FOUND, small black kitten, Ann Arbor Trail and Haggerty Rd. 421-7026

179 Card of Thanks

I WISH TO THANK all the Friends and neighbors for their many kindnesses and help during my time of bereavement.
EDGAR HAYS

182 Halls For Rent

BANQUET ROOMS for all occasions, large or small, large or small parties, air conditioned. Farmington Elks, 23666 Orchard Lake. 476-1986

POLISH Legion of American Veterans Hall. Reasonable, 8600 Haller, Westland, Joy-Middlebelt Rds. Call 421-9395, 425-0279

VFW Post 4034
Pfc. Patrick J. Connors
- WEDDINGS
- BANQUETS
- SPECIAL OCCASIONS
- AMPLE PARKING

Catering by Edmund Inc.
522-6090
If No Answer 291-6906
29475 6 Mile Rd. Livonia
½ blk. W. of Middlebelt

REDFORD Jaycee Community Building, 15534 Beech Daly. Air conditioned. Weddings, showers, banquets, etc. 538-0423, 522-3605

184 Home Services

ODD jobs, light carpentry and painting specialist. Excellent work. 477-0164

FALL CLEAN UP - Power rake, free estimates. Call 455-0563

PAINTING and decorating. Call Jim. 422-7234

INTERIOR and exterior painting, experienced. Call Ke5-0877

M. GORELICK
PROFESSIONAL PAINTING-DECORATING
Residential and Commercial
Custom Work Guaranteed
474-0911
LICENSED-INSURED

BASEMENTS REMODELED
College students offering lowest rates available. Excellent references. Call Dave McGrath 352-2396

COMPLETE interior painting, fine wood finishing, antiqueing. 35 years experience. Reasonable. Free estimates. References. 547-1438

PAINTING and wall washing, reasonable price. 422-1850

PAINTING, interior, exterior, reasonable, professional, references. Free estimates. Call 535-8638

Have you checked the HOUSEHOLD SERVICE DIRECTORY And Buyer's Guide for the many fine Advertisers listed there?

PROFESSIONAL gutter and evestrough cleaning service, free estimate. 477-7879

WALL WASHING, experienced and reasonable. Call after 4pm. Fred J Engel. 937-1309

184 Home Services

RAY and Tom's Wall Washing. Free Estimate. 422-5380 or 255-3019

Storms and Screens repaired, Loeffler pro hardware, 20180 w. five mile rd.at Middlebelt, Livonia GA3-2210

200 Antiques For Sale

CHAIRS, Victorian, Eastlake style, black for cast, trunk, 1937 Coke Tray, gateleg table, Whisbky and Beer advertisements, mirrors, coffee grinder, misc items. 19004 Fitzgerald. 427-0522

ANTIQUE chifferobe, 2 cedar closets, mirrored front. Antique organ. Call Saturday or Sunday after 5 pm. 427-3417

UNIQUE Antique Garage Sale. Oct., 27, 28. Appliances, stained leaded windows, antique brass andirons, rolltop desk, etc. 37680 Grantland, Livonia. 464-3409

POOR RICHARD'S ANTIQUE FAIR 2
Sponsored by
FRANKLIN HISTORICAL SOCIETY
Nov 1, 2, 3, 11 AM till 10 PM
Last day 10 AM till 6 PM
FRANKLIN COMMUNITY CHURCH
Franklin Rd. at Wellington Rd.
Franklin Village, Michigan
Tea room and Christmas Boutique
Admission, $1.50

OLD wooden ice box, $50. 532-2860

ANTIQUE SHOW, 22 dealers, St. Pauls United Methodist Church, 620 Romeo Rd. Rochester. Nov. 1 and 2, 11 am to 9 pm. Nov. 3, 11 am to 5 pm. Tea Room, free parking, donation $1.

ANTIQUES, tools and bottles, coin collection, low negotiable prices, must sell! need money bad. 453-8376

BUY A lovely piece of Antique Jewelry for Christmas. Large selection of rings, watches, pendants etc. Botsford Inn Show, Farmington. 8 Mile - Grand River. Nov 3-4. See Jean Cohen. I will buy your old jewelry. 261-3053

METRO Flea Market. 30935 Ecorse. Open daily. Antiques, glass, collectables and junque. Under new management.

201 Auction Sales

PUBLIC AUCTION
Antiques and collectables, used household goods and appliances from storage and estates. Sat. Oct. 27, 7 pm at 32536 Michigan Ave. Wayne. CONSISTING OF: DINING ROOMS, LIVING ROOMS, BEDROOMS, WASHERS, DRYERS, REFRIGERATORS, STOVES, DEEP FREEZE, CHAIRS, CHESTS, DRESSERS, BEDS, CHINA CABINETS, DESKS, BOOKCASES, LOTS OF GLASSWARE, LAMPS, TABLES, BEDDING, LINENS, ETC.
J. WOFFORD AUCTIONEER
PA 1-1939

202 Bicycles For Sale

BOY'S 3 speed 20 inch Stingray. 355-5695

BOYS and girls 26in. bikes. Boys and girls 20in. Schwinns. Mans 3 speed. KE4-9212

SCHWINN delux Stingray, like new, brand new white wall tires, $25. 261-0258

203 Boats and Motors

GLASTRON 14 ft. Jetflight, 65 hp Mercury, trailer, accessories. Mint condition. $1195. 624-4413

HEAVY Duty Pamco Tandem boat trailer, $250. After 5 pm, 30112 Florence. Ford Rd. Middlebelt area.

FIBERGLAS boat, 15½ ft. with trailer, 75 hp motor, very good condition, many extras. 453-5856

203 Boats and Motors

JOHNSON, 1973, 9½ hp, outboard motor used 3 times. $365. 421-5927

THOMPSON 200, off shore cabin cruiser, 110 Mercury inboard- outboard, 1964. Complete canvas, winter cover, port-a-potti, 2 sets cabin curtains, life jackets, fire extinguisher, Pamco trailer and heavy duty hitch. Good condition. Must sell. $2,400. 476-5131

GLASTRON, 1973, 14 ft., 50hp Mercury, complete Coast Guard equipment and accessories, Little Dude Trailer. $2,100. 624-3087

206 Business and Office Equipment

IBM typewriter, 5 years old, electric tape, pica and 15 inch carriage. 477-2739

209 Farm Produce

PUMPKINS, Apples-Lettuce. 19 cents one head 28315 Merriman Rd. between 7 and 8 Mile.

HALLOWEEN Pimpkins, Indian Corn, gourds, corn stalks, apples, cider, squash, at Gravelin's, 13 Mile, Northwestern Highway.

APPLES
Most Varieties
Also in our sales room.
JAMS-JELLIES-HONEY
SWEET CIDER-CARMEL APPLES
KIDS' GRAB BAGS!
Visit our NEW CIDER MILL
Homade Donuts on Weekends
FOREMAN ORCHARDS
3 miles W. of Northville, 2nd stand, 50050 W. 7 Mile, watch for signs.

HORSE HAY, rabbit hay, mulch, straw, milk cans, cow manure. GA1-4484

210 Appliances

KENMORE Washer and dryer, $25 each. 356-3443

REFRIGERATOR, 5 year old Norge. Frostfree, white, $100. 273-7609

EXCELLENT value, electric washer and dryer, 5 years old, $90 for both, call 559-7563

WHIRLPOOL Washer, Norge dryer. Both good condition. Best offer. 453-1480

NORGE wringer type washing machine, in good condition. 477-2339

BUILT -in-oven, range, hood, electric, good condition, $75. Silent Scott lawnmower. $25. 422-8227

FRIGIDAIRE gas stove, 30in, aqua, $25, wood drop leaf table, and chairs, $20, needs refinishing. 851-2574

REFRIGERATOR, Keivinator, 18 cu. ft., no frost. A-1 condition. 421-0944

PORTABLE Convertible GE dishwasher, avocado green, 6 cycle, 2 speed $100. 459-1057

ELECTRIC range, 30 inch, harvest gold, like new, $125 or best offer. 699-9249

210 Appliances

HAMILTON gas dryer $75. Kenmore washer $45. 25 years of misc. odds and ends. 532-0195

G.E. REFRIGERATOR, white, excellent condition. Call 538-6086

GAS STOVE, $15. Good condition. Call 425-0256

HAMILTON gas clothes dryer. $35. 474-1100

USED Tappan gas range, and Kenmore portable dishwasher, $50 each. 281-1586

ONE YEAR old Kenmore washer and dryer, new condition, reasonable, evenings. 559-7157

REFRIGERATOR, white, GE. 729-0536

NEW Whirlpool refrigerator, No. 14-D, TAL, 14 cu. ft. in crate, avocado, $180. 478-9545

KENMORE washer, GE dryer, Crosley refrigerator, Chosley Stove, good condition. Come and see and give an offer. EL6-1215

211 Household Goods

LIVING room, dining room, bedroom furniture. 455-1850

OVAL area rug, 9 x 12, red shag, plus pad, $25 464-3058

OLIVE CARPETING, 45 yards, blue Colonial sofa, chair, platform rocker, bedroom chair, turquoise rug. 626-5437

DANISH love seat, $15. Single bed, $30. Folding bed spring, coffee table, kitchen chairs. 534-3221

OVAL braid rug, 9 x 12, $75. Avocado green carpet, 17 ft. long, 35 inches wide, $40. Coffee table, fruitwood finish, $25. Sofabed, Early American, $45. 477-0837

CURVED 3 piece sectional, beige, excellent codntion, $75. 422-9466

MOVING, bedroom set, Kenmore washer and dryer, dinette set, miscellaneous living room furniture. 477-9829

MEDITERRANEAN room accessories, 2 lamps, hanging light fixtures, sconce, large shield, etc., reasonable. 476-4178

GOLD tapestry sleeper sofa, $30. Portable Kenmore sewing machine with case, $30. Kenmore oven and broiler, $10. 474-8894

ELECTRIC range, refrigerator, large oak table, 2 step tables, reclining chair, ice cream freezer. 836-1162

A-1 CONDITION. Recliner chair, $45. Roll-a-way bed, $20. 421-3332

MAGNAVOX
TV & STEREO
1973 CLOSE OUT
Reduced for clearance
BLUNK'S INC.
640 Starkweather
PLYMOUTH 453-6300

TRAVEL baby crib, and chifferobe, $25. 476-0756

BLUE GRASS FARMS

Growers of Nursery Sod
- Topsoil
- Landscaping
- Evergreens
- Seeding and Sodding

COMMERCIAL and RESIDENTIAL
- Fertilizer
- Sand
- Stone
- Peat
- Fill Dirt

16185 Newburgh Rd.
464-2080 7 a.m. - 7 p.m. 464-2081

HOUSEHOLD SERVICE DIRECTORY and BUYER'S GUIDE

Call Mrs. Taylor at 522-0900, 9 a.m. to 5 p.m. Daily

Aluminum Siding

ALUM. Siding, Trim, Gutters Free estimate. YEAR END SALE 535-4348 or 722-1395

SIDING-TRIM-GUTTERS Professional Installations Free Estimate - 478-0035 Lic. Contractor. A.F.Kiligian

ALUM. SIDING
100 sq ft installed $58
Alum trim, storm windows, awnings, patios, enclosures, work myself.
Free Estimate - 453-8487

Westland resident, do work myself Alum siding, trim, gutters, roofing Storm windows, doors. B. Cumming Licensed, insured. 427-6953

ALUMINUM SIDING, gutters, roofing, trim, free est. Complete home improvement. 533-3338

BERN ALUMINUM
CUSTOM SIDING & TRIM
455-6978 261-9052

5" Alum. Gutters, 80c ft. Siding-Trim-Enclosures-Doors Roofing. Free Estimates. Work Myself - 533-6824

I CAN COVER ANYTHING & EVERYTHING with Heaviest 1st Quality Aluminum CUSTOM TRIM. No Middleman SAVE $300 531-7060

Deal Direct. Siding, trim, gutters Doors, Windows. Free estimate Licensed. Ga 7-1366, Ke 1-5454

ALUMINUM SIDING-TRIM GUTTERS. Free est. Do the work myself. 261-6745

Asphalt

DRIVEWAY & PARKING LOT SPECIALIST. Commercial, residential. Reasonable Prices. 477-2396 Theodorow Paving Co.

ASPHALT DRIVEWAYS No job too small-sealcoating available 388-1512

Auto and Truck Repair

S&H Collision-Reconditioning & Complete Auto repair. Free est. 744 Wing, Plymouth. 455-6342

Basement Waterproofing

BASEMENT LEAKS REPAIRED 15 years experience 474-6224

Brick, Block Cement

CEMENT WORK PORCHES, POINTING UP R.J.Whitty Ga 2-1942

ABC TRENCHING SERVICE LIGHT GRADING No job too small. 476-4040

IAFRATE & GRIMALDI
ALL TYPES CEMENT WORK Specializing in patios & drives Quality doesn't cost-it pays! Free est. 522-1307, 651-1079

PATIOS & PORCHES
Guar. top quality workmanship Free Estimates - 464-2040

FRANK VENTO
CEMENT- BRICK-BLOCK
Patios, driveways, rm, additions Guaranteed 1st class work Excellent job at a Fair Price
522-4271

Cement Work, Driveways, Custom Patios, Footings, Garage floors Sidewalks. Free Estimate. Work Myself 534-1570

MORGAN HUMECKY. Honest est. Cement, brick and block. State lic., Ins., bonded. 474-7379

CHIMNEYS Repaired or built new. Roof leaks stopped. Work Guaranteed. GA 7-3861

Brick, Block Cement

CEMENT WORK
Patio, drives, basement
Garage floors. Licensed, Ins.
Call Ray, 422-7010

Building and Remodeling

BLDG. & REMODELING
- ROOM ADDITIONS
- REC ROOMS
- PORCHES
- KITCHENS

Free Planning-Free Estimate
ARMOR CONST. CO
455-5060 326-5525

ROOM ADDITIONS
Specializing in FIREPLACES
H.F. HESS, Licensed Builder
KE 1-6839

HOME IMPROVEMENT
By
ELSNER CONSTR.
Licensed Builder
425-6528

Tycker Construction-728-8181 Additions, Dormers, comm. & Home Improvements. Excellent. Free est.

Special
Fall Prices
Let a Builder do your Remodeling and SAVE! Quality workmanship for over 28 years
FREE ESTIMATE
Room Additions, Dormer, Attic & Basement Finish
Bathrooms & Kitchens
DESIGN SERVICE
Call 427-3030
ALL SUBURBAN BUILDING CO
WESTLAND

HOME MODERNIZATION-Additions, Rec Rooms, Kitchens & Cabinets Top quality work-reasonable 476-2282 356-5250

ADDITIONS
Ga 2-2240

WHY CALL HAMILTON ?
Proven Quality & Satisfaction
First Place Winners of National Remodeling Awards
Free est. - 559-5590

ADDITIONS
REMODELING
REPAIRS
Let the Experts Advertising Here Do the Work For You
CALL TODAY

CARPENTER BUILDER
Contracting-Remodeling
Commercial Industrial
Residential Maintenance
RAY'S CONST. 261-4230

LUPINI BUILDERS, INC. Custom Building and Designing Northville 348-0152

CALL DON FIRST for Price and Design Room additions, Florida Room Enclosures, rec. room, panelings, cabinet and formica work roofing and gutters. 427-7768

Building and Remodeling

FAMILY ROOMS
Rough-in or complete job
BEST REFERENCES
MARTIN GA 1-5435

REMODELING EXPERTS
QUALITY FOR LESS
Free estimates, call anytime
MARS BLDG. CO.
538-2066 626-7044

Jerry "J"
Custom Kitchen
Many references upon request
IMPROVE YOUR HOME
A new kitchen for easy living or modernize your bathroom
ALL CUSTOM BUILT FORMICA CABINETS & CERAMIC TILE BATHROOM COMPLETE
We can cover your cabinets with woodgrain formica at great savings to you.
Lic & Registered, Dearborn
DEAL DIRECT, call anytime
291-9331

Kitchen Remodeling
Formica cabinets, counters, refacing. Lic.-Ins. Walt, 422-0224

Carpentry

CARPENTRY
ALL KINDS of Remodeling Work-Additions, Dormers Rec Rooms, Roofing, Siding
CALL US FOR FREE ESTIMATE
ARMOR CONST CO
455-5060 326-5525

CARPENTRY
REC ROOMS
425-2256

Quality Carpentry at reasonable prices. Residential & comm. Additions, Roofs, Repairs, etc., 453-3214

CARPENTRY-NEW WORK, REMODELING, REPAIRS for Home or Office. 476-4078

Carpenter, who teaches Ind. Arts during school year, desires weekend work. Lic. Builder. 538-0490

CUSTOM CARPENTRY BY GEORGE 27 yr. exp. in complete Bldg. Services. - 535-0400

Carpentry, rough and finish Alum. Siding and Trim Free Est. 464-3052

Village Carpenter
Val, after 6,476-7028

B & J Building & Maintenance Carpentry, Rough & Finish Free est. 474-4441, 532-1650

ROUGH OR FINISH ADDITIONS,ETC. JACK 474-0368

Carpenter, no job too small Light Plumbing & Electrical Remodeling 352-3199

Carpet Cleaning

CARPET CLEANING Liv rm, hall, din rm, $22 D.H. SHULTS, ins., 261-3056

VanDusen's Carpet Cleaning Service will shampoo Liv rm, din rm, Hall $22 THIS MONTH ONLY 477-2959 or 535-6341

KOUZIN'S KARPET
KLEANING SPECIAL- $22.95
Cleans Living rm & Hall
Work guaranteed & Insured
SALES-522-2961-SERVICE

Carpet Cleaning

DURACLEAN HEUER CO Professional Carpet & Upholstery Cleaning 474-6299

LESINSKI CARPET CLEANING 531-6600
Dry Foam Extraction-Dry 1 hr

Living rm, dining rm, $20 Any extra, 8c ft. Also Tile J.R.CLEANING - 425-6882

SPECIAL- $17.95
Any size living room, hall
Free soil retardant & deodorizer
DOBOS CO. 561-1548, 274-0387

TOWNSMENT's KARPET STEEM Steam clean your carpet the safe thorough way, reas. 722-7383

Carpet Laying

Bill's Expert Carpet Service. Installation and Repair. GA 7-1994, 261-4707

Pierce Carpet Installation. All work guaranteed. 477-1628

EXPERT CARPET INSTALLATION 421-1459

Carpet Repair

CHUCK'S CARPET REPAIR Stair shifts, patches, restretches 10 yr. exp. - 464-0267

Draperies

MTM CUSTOM DRAPERIES Free est., fabrics, rods, installation. 591-6691

Electrical

SERVICE-INCREASES-CHANGES Industrial, Residential, Comm. Floodlights-Park area-Bldgs-Drives Machine controls-Fluorescent Lighting "BE SAFE NOT SORRY" Jim "Speedy" Barber, VE 5-0600

E.P. STOUT ELECTRIC 20 yrs. Redford Area Violations repairs for city certs Repairs & Alterations Authorized dealer for NOVAR NITEGARD Portable Burglar Alarms Licensed & Insured. Call us for prompt service. Free est. KE 4-1292.

Electrical Services, Washers & Dryers installed. Wiring & Repair Service. - 535-0400

RITE-WAY ELECTRIC Comm'l-Residential-Industrial 24 Hour Service 535-7497

BOLLIN ELECTRIC
Commercial-Industrial-Res.
GA 5-0030

Collins Electric Co
RESIDENTIAL, COMMERCIAL
Est. 1932 GA 1-3044

ELECTRICAL work done, no job too big or small. Reasonable rates, fast service. 425-3072

BILL AUTRY, Elec. Contractor. Commercial, Industrial, Repairs, Violations. Reasonable. Work Guar. Ke 2-1835 after 6, 453-9298

Complete Electrical Service
Comm.-Residential-Industrial
ELECTRIC HEATING
SAMSONOW ELECTRIC
455-1166

Excavating

BULLDOZING-TRENCHING & BACKHOE WORK
OASIS BLDG. CO. 522-6570

EXCAVATING, TRENCHING, SEWER Water lines, parking lots, drains septic tanks, trucking 420-8731

Excavating

Expert Excavation
Bulldozer & Backhoe Work
All types of excavating, land clearing, grading & wrecking
477-2208, 477-2209

Fences

All Types Fence Work, repair work, dog pens, any size job. Work guar. 474-6828, 531-3560

FENCES
ALL TYPES FREE EST.
AMERICAN FENCE CO.
729-5535

FENCES-ALL TYPES Best Price. Best Work. Stockade wholesale. GA 1-4086

PIONEER FENCE
Residential, commercial
Repairs. All types. Free est.
Licensed, Insured. 728-5046

Fireplaces

NATURAL WOODBURNING
FIREPLACES
FACTORY ENGINEERED PREFABRICATED
SAVE 50%
ARMOR CONST. CO.
455-5063 326-5525

Floor Service

Call BILL HICKS for Better Floor Sanding & Finishing KE 2-0603

FLOOR SANDING & refinishing Old floors our specialty. Very reas. Free estimates. 477-7736

Furnace Repairs

Furnace repairs & cleaning Also new inst. & replacement. 522-7140

Garages

GARAGES-REC RMS
ALL HOME IMPROVEMTS
LOWEST DISCOUNT PRICES
Owner is your salesman. Call anytime. Free est.-HYGRADE BLDG
557-2880

GARAGE DOORS Repaired or Replaced. Electric Operators. 425-9437

Gutters

FALL SPECIAL !
GUTTERS CLEANED & WASHED INSIDE & OUT
425-9805

Hauling

Houses, Yards, Bldgs cleaned
Tree Service Wrecking
End Loader Service Land Clearing
352-7335 - 532-6692

Heating

FARMINGTON HILLS HEATING SERVICE
477-5494
"Hot water heating specialist"
Sales & Service-Troubleshooting
24 Hour Service

Insulation

DETROIT INSULATION CO
ANY TYPE HOME
We do our own Work
Free estimate 533-0230

OWENS-CORNING
FIBERGLAS blown into walls
by MILER Insulation Co
20 yr. exp. - 427-3952

SAVE UP TO 40% on FUEL BILLS
ALL WEATHER INSULATION CO.
Deal Direct with Owner
427-8109

Landscaping

CENTURY Landscaping-Fall Cleanups, weed removal, landscape planting & design. 477-1446

Landscape Work-Sprinkler system Install & Repair. Grading Hauling sand, gravel, topsoil HASKO CO. - 538-4730

Crimboli Landscape
Sod-Shrubs
Trees-Stone
Complete Landscape Needs
FREE PLAN & ESTIMATE
SPECIALIZING IN:
MEDITERRANEAN & ORIENTAL LANDSCAPING. ALSO LANDSCAPE REJUVENATION
728-4764

Michael Bros. Landscaping Sod, Shrubs, Evergreens, Trees Complete landscaping Service, old lawns machine stripped. 422-6541

Top Soil, Fill Sand, Gravel Weed Cutting, Plow, Disc. Aft. 6 PM 453-5855

Landscape
WE SPECIALIZE IN
Landscape Design
Landscape Planting
Prairie Film Patios
Redwood Decks
VISIT OUR COMPLETE GARDEN CENTER
Jackson Landscape
& NURSERY SALES, INC
42350 Grand River, Novi
349-4950

FALL POWER RAKING
Free Estimate
O'CONNOR'S GARDEN
477-7004

JAMES KANTHE
Bulldozing-Land Clearing
Grading-Backhoe Work
TRENCHING-TOPSOIL
GA 1-4494

SOD
SYCAMORE FARMS is now cutting MERION on 7276 Haggerty Rd. Between Joy & Warren
453-0723

Moving & Storage

LOCAL MOVING
One item or many. Rates start at $8. 422-5458

DEPENDABLE MOVING
AFTER HOURS, WEEKENDS
Call 522-3474

Orchestra

Jackson Orchestra
Music for all Occasions
464-1678, - 349-4950

Painting & Decorating

PAPERHANGING & PAINTING BY BILL THOMPSON
Livonia 427-8263

PROFESSIONAL PAINTER
INTERIOR. Family Man
425-6344 or 422-7466

PAINTER-INTERIOR ONLY
20 YRS EXPERIENCE
Reas. rates, 455-8868, 538-4628

DON BERRY PAINTING
Res-comm-ind & fire repair
25 yr exp. Lic-Ins. 437-1251

J & D EXCLUSIVE PAINTING & DECORATING
Int. & Ext. Good work guar.
Free est. Call Jim, 422-7234

C & S PAPERHANGING
$5 per roll
25 years experience, work guar
422-7238 - 261-4583

PAINTING-INTERIOR, EXTERIOR Paperhanging, Wallwashing,20 yr.exp. Insured McCABE Ke2-3586

PAPERHANGING
Professional- Guaranteed
Fast service-Competitive Prices
NEW INTERIORS
455-0031

INTERIOR-EXTERIOR
LOWEST PRICES, BEST WORK
Completely Insured
All Work Fully Guaranteed
Free Estimates cheerfully given
Discount on wallpapering
425-9805

Painting just like Mother did, but professionally by Hank. 476-8106

CUSTOM PAINTING
INTERIOR-EXTERIOR
Work Guaranteed. Free est.
All around repairs. Southfield
352-2863

B & J Building & Maintenance Interior & Exterior Painting Free est. 474-4441, 532-1650

Patios

PATIOS
FRAIRIE FILM
REDWOOD DECKS
JACKSON LANDSCAPE
& NURSERY SALES, INC.
42350 Grand River, Novi
349-4950

Piano Tuning

PIANO TUNING-REPAIR Work Guaranteed 453-5590

Plastering

PLASTERING OR DRYWALL New & Repair. Quality Work. Reasonable Rates. GA 7-3735

Plaster & Drywall Repair Do all work myself. 25 yrs. experience. - KE 2-6018

Plastering

Plaster & Drywall, new,repair Residential,comm. guar. work Free est. Call anytime, 535-2965

DRYWALL PLASTERING Applying, taping, finishing Free est. 937-8727

Plumbing

PLUMBER needs work. Repair, Replace, Install new plumbing & Fixtures. 24 hrs. 722-1335, 535-4348

CARDINAL PLUMBING & HEATING
SEWER SERVICE
Licensed-insured master plumber
REPAIRS-REMODELING
Residential, Commercial
478-0282

Plumbing Repairs, Special- 40 gal water heaters inst. $40 R. BOND Plbg & Htg-425-0053

Complete Plumbing Services Water lines, bathrooms, kitchen services. - 535-0400

BERGSTROM'S PLUMBING Lic., reasonable, Alterations Repairs, water heaters, faucet repair and replace. Drains cleaned, Baths added NO JOB TOO SMALL Call my home, anytime 532-5646 261-1945

PLUMBING SERVICE Repairs and Alterations Reasonable 352-8724

SEWER & WATER LINES INSTALLED & REPAIRED LICENSED PENDER PLUMBING HEATING & EXCAVATING CO. GA5-4800 KE1-4086

PLUMBING SERVICE & REPAIRS, REASONABLE 534-6219

Pools

FIBERGLAS LANDSCAPING POOLS
12 sizes available
FOUNTAINS,LIGHTS, PUMPS
JACKSON LANDSCAPE
& NURSERY SALES, INC.
42350 Grand River, Novi
349-4950

Pool Table Service

POOL TABLES Re-clothed, moved or repaired Prices available on request Call Dave or Dennis, 261-7111

Roofing

INSTALLATIONS & REPAIRS by Lic. Professionals Free estimate - 476-0525 A.F.KILIGIAN CO.

MEL RUOKOLAINEN, Lic. Contr. Do own work. Honest Prices. Proud of my work. 476-7515

ROOFING, NEW AND REPAIRS Gutters. Vents. Work myself Free estimate. KE 4-

211 Household Goods

SOFA, 93 inches. Traditional, dark blue. Side chair blue, green floral. Excellent condition. 453-6892

SOFA, good condition, clean, brown, has also extra custom slip covers in blue green. KE7-6294

ELECTROLUX vacuum. A-1 condition, best offer. 531-7416

WARDROBE with six big drawers, one unit, solid wood. $40. 425-4276

SIMMONS hideabed, with slip cover, good condition. $60. French provincial cream colored couch, $50. 425-8578

TWO colonial table lamps, ruffle style shades, twin double bell frame, artificial Christmas tree. 453-6869

TWO mahogany end tables with drawers. Wringer washer with timer, pump. Good condition. 474-6715

WATER BED with boards, liner and foam cover. $25. Evenings. 453-3890

RATTAN furniture, couch and 3 chairs, best offer. Ga2-3031

HIGH chair, playpen, and large Swing-o-matic swing, electric sterilizer. 421-1634

SUMMER CLEARANCE
ALL NEW FURNITURE

Mattresses	$22.50
Bunk Beds, complete with mattress	$69.95
Hollywood Beds	$39.00
Bed-Full or Twin	$12.50

BED-N-BUNK
Sleep Shoppe, Inc
3 Blocks W. of Telegraph
25014 Plymouth Rd. 531-1740

INTERIOR Decorator must dispose of furnishings from her home. Many pieces have never been used, sofas, several velvets, also stripes and prints, love seat, various chairs, some pairs, unusual lamps, cottonades, curio cabinets. Period dining set with lighted breakfront, king, queen, full size bedroom sets with triple dressers and armoires. Pecan and white dinette. Northland area. After 5 pm or weekends. 356-7136

BEAUTIFUL Metal Master dinette set, 6 chairs, mahogany stereo, matching blue wicker twin headboards, vanity stool and chair, true raised relief map of U.S., 6'x4', picture 'Sunrise and Sail', 28x29. Camping equipment - large tent, Coleman stove and lantern, all in excellent condition, many other items. Farmington Hills. 474-4986

CHILD's complete bedroom, twin sized bed, student desk, double dresser, book shelves. Mr. and Mrs. chairs, ottoman, large desk. Hide a bed sofa. RME 4350 receiver and accessories. 453-0928

FOUR black bar stools. Electrolux vacuum, 2 old school desks. 455-6686

MAGNAVOX color TV, 1967. Lovely cabinet, needs picture tube, best offer. 455-6879

ITALIAN Provincial piano, colonial desk and 3 beds, complete. Chair, washer, dryer, range, refrigerator, modern dresser, and antique vanity, chest, lamp table. 477-7918

RANCH oak bedroom set, hideabed, chest of drawers, davenport, etc. C2-6976

GRINNELL Piano, 8 years old, $525. Apartment size range, $30. Gas space heater, $35. 474-9183

TOASTMASTER Broiler Oven, brand new, $15. Please call mornings. 477-5870

LOUNGE chair and ottoman, blue, excellent condition, $25. After 3 pm. 422-4374

UNCLAIMED LAY-AWAY
Mediterranean houseful, 8 complete rooms includes velvet sofa and 2 extra large matching velvet chairs, 2 dark oak octagon end tables, 1 double tier cocktail table. Also a Spanish 7 piece bedroom, dark oak formica tops, includes Serta mattress and box springs, high style Spanish dinette with 4 high back chairs. Take over balance of $697. Pay as little as $8 weekly. POPULAR FURNITURE, 25 East Michigan, Ypsilanti

GENERAL Electric gas dryer, Avocado, excellent condition, perma-press, high and delicate cycles, 4 years old. $95 or best offer. 326-6909

GREEN and gold brocade sofa, matching chair. Excellent condition, $200. 474-5452

FRIGIDAIRE stove, good condition, $80. 477-4896

IRONRITE in furniture cabinet, excellent condition, $25. 474-3698

MODERN double dresser and mirror, chest, double bed complete, $165. 455-2190

CONTENTS of lovely ranch home, French and Contemporary furniture including living, dining, bedroom den, family rooms. Misc. and bric-a brac. Sale Fri., Sat., Oct. 26,27, 10 am-5 pm. 20240 Orchard Grove Rd., Southfield, turn W. on Franklin off Telegraph at 10½ Mile Rd, then turn S. on Kildare to Orchard Grove. Conducted by Estelle M. Ball and Mary Ann Haley. The White Elephant Shop, Royal Oak.

TELEVISION, 25 inch color console. Excellent condition. $125. 484-6662

OAK BUFFET, excellent condition, reasonable. Call 851-3944

NINE piece walnut dining room set, good condition, china, buffet, table, 6 chairs. 635-3177

VERY GOOD almost new furniture for sale. Call 531-6597

DINING ROOM SET, 6 pieces, Italian Provencial. Mr & Mrs Avocado chairs, baby bed. 455-5685

REPOSSESSED HOUSEFUL
8 piece living room in Herculon covers, sofa, 2 chairs, 2 end tables, 1 coffee table, 2 lamps; 6 piece bedroom, dresser, mirror, chest and bed; 5 piece dinette. Take over payments, $8 weekly, balance $275. POPULAR FURNITURE, 25 East Michigan, Ypsilanti

MAPLE sofa bed, upholstered bed rubm chair with ottomin, Ironrite. Host chairs, wooden toy chest, infant wear. Etc. 17503 Roxbury, Southfield. 357-0257

CARVED oak furniture, oriental rugs and runners, silver, original paintings. East Indian Swedish serving set, antique brass fender, glass, plants, washer, dryer. Thurs. through Sun. 855 Harmon Rd., Birmingham.

TWO piece bedroom set, Early American, maple, double bed and dresser with mirror. Only $80. Each. Call after 5 PM. 425-4032

HOUSEFUL of furniture, must sell everything. Bedroom sets, electrical appliances, living room furniture, etc. 722-7317

ANTIQUE vanity, clock and coffee table. Maple end table, bedspreads, king and full, miscellaneous. 525-0507

BROTHER sewing machine in walnut console cabinet. $35. Call between 10-2 pm 474-0099

PORTABLE DISHWASHER, Sears Kenmore, like new, best offer, after 6 PM or weekends. 255-7080

SOFA, 2 end tables, 3 piece dinette set, 4 piece bedroom set, all good condition, must sacrifice. 533-2761

KIRBY VACUUMS
New and rebuilt from $69.95. Call 522-1155

SOLID maple gossip bench, like new, $60. After 6 pm, 453-0854

212 Wanted Misc.

WANTED Medium to large size doghouse. 261-3135

WANTED World War II articles. Ca7-3927

All Non-Ferrous Metals
Copper 56-68c Brass 30-40c
Lead 10c Aluminum 8-14c
Batteries $1.20
Carbide-Nickle-Silver
Plymouth Iron & Metal
Open Sat., 8-4
425-1110 453-1080

BUYING US Silver Dollars, $3.25 each. Any quantity. Wanted usable sterling flatware. 425-6976

WANTED: A small piano or Baby Grand. 425-6123

Newspapers, $1-100 lb
Alum. Siding, 13c lb
White IBM Cards, 5c lb
Color IBM Cards, 3c lb
We pay more for Copper, Brass, Radiators, all other non-ferrous metals.
WAYNE
721-7436

COLOR T.V.'s, winding repair, under 7 years old, pay up to $50. Also B-W portables, with UHF, up to $10. Call after 6 pm. 348-9450

213 Misc. For Sale

COMMERCIAL Hobart dishwasher, reasonable. 427-8149

BOYS BIKE, 3 speed, 20 inch, chrome fenders, $35. 8 Jalo-vent aluminum windows, 69 inch x 63. Storms, screens and mullions. Excellent condition, $200. 425-6985

GARAGE Sale: Clothing, auto equipment, home made inexpensive Christmas gifts, and misc. Friday thru Sunday. 30848 Jamison Dr. Livonia 5 Mile - Newburgh area.

BLACK walnut hardwood, carving, mantles, decorations. Also solid wood kitchen table, 2 leaves, $25. Coffee tables, misc. 14444 Melvin at Lyndon, Livonia. 427-1949

THE proven carpet cleaner Blue Lustre is easy on the budget. Restore forgotten colors. Rent electric shampooer $1. Plymouth Hardware, 515 Forest, Plymouth.

GARAGE Sale. Furniture, glassware, baby items, tools. 28888 Terrence, Livonia. Saturday, October 27 thru Friday November 2, 10 AM - 5 PM.

BASEMENT Sale. Hoover washer, Hoover floor scrubber and misc. items. Mon., Tues. Oct. 29, 30. 11836 Morgan, Plymouth, off Ann Arbor Tr.

RED BARN SALE
Saturday, October 27. Antiques, Victorian dresser and mirror, bureau, 10 hp outboard motor, 8 mm Keystone projector, 2 flush doors, Wonderhorse, good clothing, miscellaneous. 15707 Bradner Rd. between 5 and 6 Mile Rd. west of Haggerty.

GREY Persian lamb jacket with Circassian mink collar, size 14-16, $350. 6 ft. Christmas tree, $12. Ironrite, $25. 422-1176

TWO Goodyear Fiberglas belted WW, tires, size B78-14, good tread, $8 each. 422-3741

ROTARY 21 inch power mower, $15. Humidifier, 2 years old, $45. Call 464-0581

CONTINUOUS Garage sale. 31681 Lamar, Orchard Lake, 10 Mile area.

REFRIGERATORS, tables, chests, Chrysler automatic transmission, sleeping equipment, dog house. 533-1827

SEARS 35 mm projector plus 6 Airequipt circular magazines, slightly used, $35. Boy's 26 inch Schwinn Racer. 474-2243

SEWING machine, never used, misc furniture, including baby furniture. Sale Sun only 476-8558

FLEA MARKET
ANTIQUES, Glassware, Books, Crafts, Candles, Misc. Items, Antique clocks and Music boxes.
SAT., SUN., OCT. 27,28
873 MILL ST., PLYMOUTH
Rental Available
563-1350

SOFA, love seat, tables, lamp, all contemporary 477-0820

ELECTRIC dryer, dishwasher, refrigerator, Ironrite ironer, air conditioner, reel power mower, range hood, blond fencing, room tables, chandelier, fencing, snow fence, baby items. 21324 Birchwood, 8 Mile and Farmington Rd. 478-9278

GARAGE Sale. Sat. Oct 27, 9am-? 14 Families. 24645 Glen Orchard, off 10 mile, Farmington Hills.

GARAGE Sale, attic to basement, antiques, clocks, furniture, glassware, tools, much more. Sun. thru Sat. 14545 Eckles rd, near Newburgh.

REFRIGERATOR, lavatory sinks with counter tops. Exercise bike, bouncing horse, misc. items. 354-3898

GARAGE sale Mon thru Sun, 12-6, baby furniture, Jalousy windows with screens and storms, odds and ends. 9184 Columbia, Redford Twp. 937-1037

FURNITURE, tools, tent, oak flooring, misc items, 10AM-8PM, 28200 Shiawassee, 9 Mile- Middlebelt.

GARAGE Sale. 1754 Old Salem, W. of Sheldon, N. of Territorial. Fri. thru Sun.. Boys clothing, infants thru 16, stroller, misc., antiques.

CERAMIC CLASSES
729-3189

UTILITY trailer, $55, car top carrier, $15, boy's bike, $5. Saturday only. 421-2383

GARAGE sale, chair good condition, silverware, clothes, toys and etc. 600 Leicester, between Sheldon and N. Territorial.

PICK-UP cab cover, deluxe, 36in. high, insulated, ideal for Hunter, Fisherman or camper. $450. 453-1068

ONE thousand new ties, 4 stripes inside, great gift for salesman to give customers. $1. each. 427-3227

ARTIFICIAL Christmas tree, 8 ft., used 1 year, cost $80, sell for $30. After 2 PM. GA7-0386

BLOND bedroom set, 2 piece complete, $115. After 5 PM, 474-0146

FARFISA Portable organ and amp $800. Kitchen fan $10. other miscellaneous items. 474-2102

FIREPLACE WOOD
Mixed Hardwood-$28 face cord
Birch and Apple-$39.50 face cord
Dry and seasoned for a beautiful fire and delivered locally FREE'

MILK CANS	$8
WAGON WHEELS	$15
LAPIDARY SUPPLIES	
½ BARREL PLANTER	$20
SPLIT RAIL FENCING	

Nobles 8 Mile Lumber
8 MILE AT MIDDLEBELT
474-4922

GARAGE SALE
October 27,28. 28053 Ramblewood, near Middlebelt. 14 Mile. Olde Franklin Towne Sub.

BEIGE nylon carpeting and pad. Approximately 50 yards. Some discoloration. $35. 427-5531

BASEMENT SALE. Saturday and Sunday, 10 AM to 6 PM. 35915 W. Chicago, west of Wayne.

FIGURE skates, 2 pairs ladies, size 8, white. Excellent condition, reasonable. 427-2237

GIRL'S 16" bicycle, needs tire, $5. Playpen, two H 78 x 15 whitewall tires, used 200 miles. 477-8210

GARAGE SALE, household items, fireplace equipment, clothing, fans, 15625 Pure, west of Newburgh, south of 5 Mile. Friday, Saturday.

UTILITY tilt trailer, 4 x 8. 537-0076

MUST Sell. Washer, kitchen set, window fan, TV, hand mower, electric edger. 531-4580

BABY SWING, high chair, car seat, baby car bed, baby sterilizer all in excellent condition. 453-8309

POWER saw, McCullough, 18 inch bar, like new. Must sell. Call after 6 pm. 427-7046

FIREPLACE WOOD
SEASONED, $22 per cord, dumped. $25, stacked. Call collect. 517-223-8179

GARAGE Sale, 15108 Farmbrook, Plymouth. Saturday, October 27. Slate top pool table and miscellaneous. Off 5 Mile. 10 am to 5 pm.

ALMOST brand new Frigidaire air conditioner, 11,500 BTU-HK- 115 V-60. $75. 420-6860

PORCH Sale, Fri., Sat., Sun. No reasonable offer refused. Everything must go. 30609 Leon, corner of Levan, 1 block S. of Plymouth Rd.

LOVE seat couch and 3 piece Sectional, $50. 20 inch Window Fan, $10. 15605 Ingram. 477-7060

TORO 7 HP Rider, electric start, with 32 inch cut and sweeper, new condition. $850. 21 inch Lawn Boy with bag, $35. Swivel rocker, gold, $30. Two ¾ Beds, complete with chest, desk, night stand, record cabinet, 2 chairs, $50. Oval Dinette Table with 4 chairs, $15. PA System, complete with amp, speakers and mike, $125. Misc items from basement sale. Cheap. 455-6863

NIGHTMARE Basement Sale. Stove, tables, Clocks, tools, phonograph, riding mower, bar bells, books, new lavatories and doors. Exciting misc. 16345 Richfield, Schoolcraft - Newburgh area. Oct. 26, 27, 28. 11 am - 5 pm.

BARN wood and beams, buggy, sleigh and other old stuff. Sale Saturday October 27, 30915 12 Mile. 474-0668

FIREPLACE wood, choice hardwood, face cord $30 delivered. Stacking available. 525-0532 or 455-0795

MAGNUS Chord Organ, excellent condition, $80. 537-7081

GARAGE SALE
USED TV's and radios, radio and TV testing equipment, 15 inch electric mower, ladies shoes and clothes. Saturday noon and Sunday all day. 14041 Marion, Redford Twp. 532-6860

NINE gauge wire, 500 ft., 6 ft. high with posts, top rail and fittings, ½ price for materials. 425-0721

213 Misc. For Sale

GARAGE Sale, furniture, antiques, other items. Noon Sat. through Monday. 23227 Violet St. near Shiawassee. Orchard Lake Rd., Farmington

RUMMAGE Sale. Old and new things. Saturday and Sunday, 9 till 6. 1127 Penniman, Plymouth.

CERAMIC Pouring table and Evenheat Kiln. Call after 5 pm. 464-0717

GOLD French Provincial sofa. Girls size 12, two winter coats, dresses, and skirts. 476-2086

SALE, Basement Rummage. Hoover portable washer. Refrigerator, dishes, clothes, miscellaneous items. 15852 Maxwell, Plymouth, Saturday, October 27.

GARAGE Sale, 28571 Bicking Ct., Farmington, off Powers and Loomis. Take Loomis to Bicking Ct. Oct 27-28.

GARAGE Sale, Sat. Sun. Mon. Noon to 6 pm. 9265 Marlowe, Plymouth, off Ann Arbor Rd. - Sheldon.

CHURCH Bake Sale, Rummage Sale, held at Grange Hall, Plymouth. Fri. Nov. 2, Sat. Nov. 3, 9-5

ANTIQUES, Gulbransen organ, Premier. Furniture, all must go. Sat. and Sun. only. 125 Canton Center Rd. Plymouth.

MISC. FOR SALE
PLYMOUTH
12868 Heritage, Apt 101
(off North Territorial)
STARTS Saturday till ?
2 PM to 8 PM Each Day

RUMMAGE Sale of good used clothing for the entire family. Also household items. Mon. thru Fri., 10 am - 6 pm. 13201 Dartmouth, Oak Park.

RUMMAGE and Bake Sale. Friday, October 26 and October 27, 10 am to 4 pm. Holy Trinity Lutheran Church, 30330 5 Mile, Livonia, between Newburgh and Haggerty. 6 Departments, refreshments. Good As New Shop, fantastic selection, low prices. $1 Bag Sale, Saturday 2 to 4 pm

RETIRING, selling console color TV, $200. Maple dining set, $200. Typewriter, $50. Adding Machine, $50. Art collection, antiques, and miscellaneous. 261-1643

AQUARIUM, 20 gal., Household, wearing apparel and misc. items. To be sold very cheap. 355-3234

GARAGE Sale-Saturday & Sunday, Oct 27, 28. At 3019 Mildred, between Merriman and Venoy, north of Michigan Ave.

GARAGE Sale, 13121 Leverne, Redford Twp. Friday and Saturday, 10 am to 3pm. Schoolcraft, Inkster area. Many miscellaneous items.

SLATE pool table, professional size with equipment, $190. Girls bicycle, $25. 547-0193

COUCH and chair, bed, drapes, bikes, household of odds and ends. 534-0569

WHEEL Chair, excellent condition, portable. Ga1-9745

GARAGE & Basement Sale. Furniture, misc., Friday after 6 pm, Saturday and Sunday. 434 Blunk, Plymouth.

GARAGE SALE
MANY miscellaneous items. 29620 Gladys, Westland. Friday and Saturday, 10 am to 4 pm.

MULTI-FAMILY Rummage. Trundle bed, 14-18 size clothes, lots of miscellaneous. 16628 Lois, 6 Mile, Beech area. Saturday only.

GARAGE Sale. Corner china cabinet, dining room table, white formica kitchen set with four red vinyl chairs, excellent condition and more. 30480 Longcrest, Southfield, between 12 and 13 mile off Pierce, Saturday, Sunday, 10 AM - 5 pm. 642-0574

YARD SALE
Find your thing! Recreation room chairs, lamps, paintings, dishes, yard goods, carpeting, kitchenware, handcrafted necklaces from California, misc. from 2 households. Sat., and Sun., 9 to 5 PM. 30419 W. 12 Mile Rd., 1½ blocks east of Orchard Lake Rd.

POOL TABLE, 7 ft. Wards Venetian, with accessories, 6 month's old, $190. Mahogany dining room set, table, 4 chairs, small buffet. Excellent condition, $175. 255-4621

COME TO
History Town Cider Mill
Pure Cider, no preservatives
Try our donuts, also feed the deer, ride the History Town Express Train and have fun. Open 7 days a week thru November.
6080 W. Grand River
Brighton, Mich.
Across from Lake Chemung

THEATRE Style, 25 pedal Seeburg organ. Suede coat, mink sill fur coat, electronic air purifier, maple mirror, typewriter, vaporizer, patio table, aquarium, weaving loom, leather briefcase. 476-1546

GARAGE sale, Friday, Saturday, 11 to 6 PM. Sunday 11 to 2 PM. 11409 Blackburn, Livonia, off Plymouth Rd.,

CORD wood, $30 a cord. 728-7586

STEREO console, recliner chair, typewriter, and many misc. items. 477-2928

SELL out garage sale. 30945 Booth, off Wayne Rd, one block S. of Palmer

SALE, antiques, art, 20 years of accumulation of junk. 9 mile Middlebelt. 474-0859

OUR first Christmas Fair, Christ Luthern Church, 14350 Wormer at Arcola, 1 block North of Schoolcraft 1 block West of Telegraph, Sat. Nov. 3, 10-4pm.

KNITTING Machines, lessons, cone yarn. Used Brother knitting machine. Call Betty Vader. GR6-1598

METALCRAFT DESK, with swivel chair, Free Cock-a-poo. Call after 5 PM. 261-7678

SEASONED FIREWOOD
Order now, beat the winter chill. Hardwood $34.50. Fruitwood $29.50. Birch $34.50. Full face cord delivered and stacked. Call Jerry. 477-0627

SEASON firewood and hauling of all kinds 728-7232

WESTINGHOUSE 9 cu ft refrigerator, $20. GE stereo theatre, color TV, am-fm radio, $300. Go-Kart, $50. 477-0583

TV, 27 inch Zenith, black and white, works good, $25. White Lullaby baby crib, $15 complete, baby dressing table, $4. 522-1913

GARAGE SALE, antiques, baby furniture, misc. Starting Fri. 35371 Dewberry, N of 13 mile off Drake

BATHROOM Sink, American Standard Blue, complete with faucet. $10. 422-6590

REDFORD
TOPSOIL
CONTRACTORS
Loading at Joy & Haggerty
Wholesale & Retail
Shredded & Screened
We deliver Ke 3-2181

RUMMAGE Sale. We're forced to sell amazing 20 year collection of valuables - and not so valuables. Vast selection at bargain prices. Fri. thru Sun. 10 till 6 PM. 570 Lyon Blvd, S. Lyon, Michigan. Grand River to 10 Mile Rd. then west to S. Lyon city limits, turn N. on Lyon Blvd.

GARAGE Sale. Baby furniture, maternity clothes, children's clothes, furniture, miscellaneous items. Thursday, Friday, 9 AM - 7 PM, Saturday, 8 AM - 4 PM. 16782 Golfview, Livonia. 427-7000

BASEMENT SALE
October 27,28. Pool table, ice skates, clothing, and etc. 21305 Inkster, Farmington.

RUMMAGE AND BAKE SALE
All Saints Lutheran Church. Sat. Oct 27, 9830 Newburgh Rd, corner of Joy and Newburgh. 9 AM till 4 PM.

RUMMAGE Sale. Must sell everything, leaving state. House full of furniture. Christmas toys, nic-nacks, odds and ends. Thurs., Fri. thru following Friday except weekend. 10am - 6pm. 28050 Melvin, Livonia. 8 Mile - Middlebelt area.

SINGER Touch and Sew $40, electric typewriter $75, Hoover air purifier, $80, steam cleaner $250. A&M MART 425-5131

POOL TABLE, 8 foot Sears. $75. Good condition. 535-0030

213 Misc. For Sale

GARAGE Sale, 28043 Peppermill, Farmington Hills, Sat., Sun., Oct. 27, 28, 10 am - 4 pm.

TWO large sturdy dressers, excellent condition $25. each. Small dinette, $10. Misc. items, paintings. 477-5223

BIRCH FIREWOOD
Free delivery stacking and bag of kindling wood, $34.50 per face cord. Call evenings 522-6155

BOYS and girls clothing, jackets, coats, pants, shirts, skirts, sweaters. Size 6X to 20. Toys, football outfit, CCM skates, games, curtains, wicker chair, maple rocker. Wheelchair, misc. Ke 5-3545

FURNITURE, tools, appliances, clothes, misc. items. 10611 Inkster, between 6 and 7 Mile rd. Sat. and Sun. 11 AM till 4 PM. Ga 2-6869

GARAGE SALE. 30726 Roycroft, N. of 5 Mile, W. of Levan. Fri. and Sat. 9 AM till 5 PM

GARAGE SALE, 13454 Doris, near 5 mile. Thurs thru Sun, clothing, toys, misc. Also 1962 Ford station wagon, $45.

RUSTIC pine, portable bar, 18 in. gas logs, complete with pilot, grate, lava rock. 274-8385

ALUMINUM SIDING
End of Season Sale
Factory Seconds
For Do-it-Yourselfers
Free instruction book

Alum Siding	$15.45 sq.
Picker's Special	$13.50 sq.
White alum gutters	18c ft.
Alum. trailer skirting	$1.85 sheet
3 track storm window	$11.95

Custom made shutters....
Alum. trim bent to order
All Accessories available
FLAT ROCK
ALUMINUM SALES
14544 Telegraph, Flat Rock
8-8 daily, 8-4 Sat. No Sun.
782-9890

BASEMENT SALE, king size brass bed, car top carrier, cedar chest, ox yoke, miscellaneous. 148 South Holbrook, Plymouth.

LUXAIRE Hi-Boy gas furnace, 125,000 btu, 5 years old, excellent condition. $100. After 6 pm. 851-0672

FIVE piece office furniture set, 2 end tables and corner table, Gerbil cage, 2 8x10 braided red rugs. Childrens colonial stool, dishes, crystal, Apartment size dinette set with 2 chairs. Can be seen at 141 South Holbrook. One block east of Mill and 2 blocks south of Plymouth Road. 453-4613

CHAIN SAW, Sears Sportster Model, 15 in. bar, used 5 days total. $125. Call after 5 pm, 591-0687

MERCURY, 1966 Parklane, 1972 Polara 8 HP tractor, with snow plough and 36 in mower. Set of 855x15 snow tires. 477-0873

TWO portable generator sets, $50, $225. Rifle, Savage, model 99, 300 caliber, lever action, excellent condition, $85. 422-4119

PING pong table $15. Bar B Q Grill, $20. Electric grill $20. 3 speed portable phonograph $20. After 2:30 PM weekdays, 261-3038

SNOW TIRES, (2).H70-15, $4. (2) 8.55-14, like new $18. Antique Bathtub, $25. After 6. 349-4674

GARAGE Sale. 30901 Puritan, between 5 - 6 Mile Rds. E. of Merriman. Oct. 26 - 28. Accordian, wheel barrel, clothes, etc.

RUMMAGE SALE, St. Pauls Lutheran Church, 8 Mile and Middlebelt. Sat. October 27, 9 to 3.

DEAD Bolts. Burglar Alarms. Lawn Mowers Sharpened. Master Charge cards accepted. Passage Lock & Saw Shop, 181 Rose, Plymouth. 453-7454

CABINETS, all formica, bring in measurements to factory. Free estimates. 35505 Brush, Wayne. 326-5060

FLUORESCENT Fixture, 4 ft., double bulbs included, $10. 559-6288

BLACKLIGHT, 4 ft. bulb and fixture. $23 new, will sell for $15. 559-6288

SELLING OUT
Nursery Stock
Some Potted, Some "You Dig".
Large & small size Fl. Shrubs. Privet & Barberry in lg. sizes. White, blue & Norway Spruce.
Good for landscaping or privacy. All at reduced prices. Bring Containers.
39040 Grand River, Novi
between Haggerty & Seeley

BASEMENT SALE. Toys and lots and lots of women's clothes, sizes 5 and 7. After 5 PM, 455-7422

SNOW TIRES
H78x14, Good Year Suburbanite, very low mileage, no rust on rims, $50. 5 pc. chrome breakfast set, $30. 23806 Longacre, Farmington. 474-6048

NEW Custom Shop, will build anything in unfinished furniture. Open Mon. - Sat., 9:30 - 8 pm. Stone's, 215 E. Main, Northvi lle. 349-8585

GARAGE SALE
OCTOBER 10 thru 14. Three families. Baby furniture, sewing machine, bikes, 2 velvet chairs, skates, clothing and miscellaneous. 32344 Allen, Livonia, between Hubbard and Blackburn. 421-0031

SNAPPER Lawn Mower Sale. For best price call 453-5340

POOL TABLE, used, $150. New 7 ft. formica table, $175. Slate Village, 30968 Ford Rd., 525-1360

FOR SALE, mixed hardwood and Cherry. 474-4187

FRUITS, Vegetables, canning supplies, spices of all kinds, hay, feed. Wood, cash and carry. Fast service. Open 7 days, 8:30 - 9 pm. Sunshine Farm Produce, 37534 Ann Arbor Tr., west of Newburgh.

FIREPLACE wood, seasoned. $22, face cord dumped. $25, stacked. Gr4-4729

FIREPLACE wood, well seasoned. Hardwood, white birch, apple and cherry. 474-6914

RABBITS, Bunnies, Hay Straw, Milk Cans. GA1-4494

GARAGE DOOR OPENERS
559-5224 353-4279

USED VACUUMS. All types and makes, $5 and up. Livonia Kirby Co., Inc. 32115 Plymouth Road, Livonia.

HAND CROCHETED drawstring purses, small size, $2.50. Large size, $5.50. Your choice of colors. Made to order. 358-4196

214 Hobbies, Coins and Stamps

LIONEL TRAINS, two sets, standard gauge, $175. 721-4193

CHESS SET, ceramic 6 in Mediterranean, brand new. After 5 PM. 538-3110

COLLECT coins for profit. How to start, where to sell. List of vaulable coins. Send $1. to House of Lorraine, 540 Byron, Plymouth, Michigan, 48170.

216 Musical Instruments

CRESTWOOD ELECTRIC Guitar, 3 months old, $75 477-8175

PIANO upright with bench, carved trim. Nice tone and condition. $175. Phone 474-1539

MINI Moog, synthesizer, brand new. Will sacrifice. 522-3825

FLUTE, good condition, $27. Call 427-6412

216 Musical Instruments

STARLITE drum set, new heads, good condition, $120. 349-0358

CLARINET with case, almost new. Call 477-6789

PLAYER piano roll collection, all greats from World War 1 to 1950. 532-6195

FARFISA Portable organ and amp. $600. 474-2102

TRUMPET, Cleveland with 2 mutes, good condition. $125. 425-8706

ACCORDION in excellent condition, $125. 538-5694

ACCORDIAN, Jr. Size. 220 base, made in Italy, used 3 years. $100. after 6 pm. 455-0230

SEARS ORGAN, solid state, 2 manual, new condition, on casters. Christmas suggestion, only $4 522-8678

A-100 Hammond full pedal board Organ, beautiful condition, $1700. 455-5685

PIANO Winter Musette, spinette $300, good condition. 721-2886

OFFERING PUBLIC SCHOOL
BAND INSTRUMENT
RENTAL PROGRAM
Bundy, Armstrong, Olds, Gemeinhardt, Selmer, Evette, King, Roth & Lewis violin. $21.84 for 3 mo. apply toward purchase. Alto and Tenor Sax, $37.44 for 3 mo.
ANDERSON MUSIC
537 S. Main, Plymouth
453-2900

SUNN sprectrum 2, amp, 200 watts, good condition, $300. 721-2886

MUST SELL set of Ludwig drums, excellent condition. Best offer. 356-9132

LOWRY, electric organ, Heritage. Original owner. Excellent condition. Must be seen. 427-1272

CONSOLE Piano, like new. 455-2761

CHORD Organ, excellent condition for Christmas gift, 24 bass, not a toy, $45 Ga1-1308 525-0425

WURLITZER Organ and bench, 2 years old, mahogany, like new, $900. 427-7139

217 Stereos, Hi-Fis and Tape Decks

LAFAYETTE SR-10 Receiver, turntable, 4 months old. $70. Call 464-1097

FOR sale. Portable Magnavox stereophonic record player, $25. Phone 356-0190

MAGNAVOX console stereo, 6 ft., Mediterranean fruitwood, Am Fm, excellent condition, original price $550. Sell for $300. 455-6898

ACOUSTIFLEX 200, 6 months old, perfect condition, $200. 425-1832

SANSUI 3000A amplifier, tuner, and 2 large Aztec speakers. 455-1850

218 Sporting Goods

ITALIAN Metal Skis, 190 centimeters, size 11 boots, poles and step-in bindings, good condition. $125. 349-0002

PAIR Ladies full precision white boot roller skates, Sabre 100, size 6-6½. 455-4922

HEAD 800 SL skis, 203CM, used one season, $70. Call after 6pm, 477-5115

SKIS, Hart Galaxies, 200cm, and Head Standards 180cm, both complete with bindings. 522-3667

POOL Table, Valley, genuine slate, excellent condition. Ideal for club or home, can be coin operated, $400. Call after 5 pm. 464-0474

SLATE pool table, 4 x 7, ivory balls, folding legs, $150. 349-7473

PING PONG tables, regulation 5 x 9 factory seconds, $25. Viscount, 34750 Plymouth at Wayne Rd.

POOL TABLE, 7 ft. solid slate, all Formica cabinet, brand new, $300. Viscount. 261-8580

219 Recreational Vehicles

WINNEBAGO, 1973, 18 ft. Brave. Sleeps six. 6000 miles. For information call 477-1377

GO-CART, Good condition, 3½ Horsepower, $40. 525-0189

FOR RENT or sale, 1972 Winnebago, fully equipped, very reasonable, after 6 pm. 449-2125

220 Snowmobiles

GOOD condition, 1970 Starcraft 340, 29 horsepower. $375. Call 721-3322

ATTENTION SNOWMOBILERS
New snowmobile trailers from $149.95 up. Call after 4 pm, 594-7751

SKI-DOO 1972, 400 Free Air, low mileage, excellent condition, must sell, too fast. 477-7433

TWO Moto-Skis, trailer, 1972, 476-8477

RUPP 1973, 440 magnum, only 100 actual miles, brand new condition, must see to appreciate, $1200 or best offer. After 6 pm. 455-2742

222 Wearing Apparel and Uniforms

WEDDING Gown and veil, excellent condition. Size 10. Best offer. Call after 6pm. 477-5115

BABY-TODDLER
GIRLS clothes. Beautiful condition. Baby items. Quality ladies clothes, 9 thru 10. 477-9738

WOMANS new snowmobile suit. Medium, one piece. Boots, size 8. Reasonable. 533-3532

ANNIS Fur black Persian lamb coat, excellent condition, size 10-12, $300 or consider trade for mink jacket. 476-9261

HUNTING coat, wool super dux, size 44, like new, $20. 474-6972

232 Household Pets

POMERANIAN Puppies, 2 females, 1 male, 2 months old, papers available. Call before 4 p.m. 455-1199

POMERANIAN Puppies, 2 females, 1 male, 2 months old, papers available. Call before 4 p.m. 455-1199

FREE dog to good home, 1½ years, great with children, housebroken. Female. Medium build. 453-6711

FOR SALE, Cockapoo pups, black, 1 male, 1 female, $20 and $25. 477-3424

CALICO tiger cat, shots, spayed, $2. Orange tiger kittens, 3 months, have shots, $1. 356-7933

SIX week old kittens, 4 black, 2 orange, male and female, $1 each. 421-1091

SCHNAUZER Pups, outstanding, must be seen to be appreciated. Priced to sell. Veterinary checked. 421-7008

APRICOT POODLE, AKC registered, female, 10 months old, $30. 425-6321

SCHNAUZER, AKC, 6 week old salt and pepper pups. Call 425-8056

DARLING 4½ month old puppy, partly trained, all shots, free to good home. 476-1763

FREE to good home ½ Sheepdog and Poodle. Neuter female, great with kids. 474-6179

SCHNAUZER miniature pups. AKC, reasonable. 476-7236

SIAMESE Cats need loving home, excellent temperament, wonderful pets, male and female. Must sacrifice. 474-3958

GERMAN Shepherd, pure bred, 3 year old female, good watch dog, reasonable offer acceptable. 349-2659

POODLE, AKC Toy, 10 weeks, black female, $50. 459-5329

PARAKEETS
Baby Males - Guaranteed to Talk
CANARIES
Guaranteed to Sing
RAGMOP
GUINEA PIGS
Distinguished Services & Supplies for your Distinguished Pets

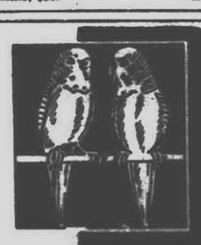

Pet's 'N' Particulars
Complete Services, Boarding and Grooming
Monday thru Saturdays, 8 a.m. - 6 p.m.
22830 MOONEY AVE.
Across from Farmington Plaza
474-6806
MASTER CHARGE · BANKAMERICARD ACCEPTED

232 Household Pets

AIRDALE Terrier, male, four months, AKC papers, house trained, shots, black and tan. 425-9776

PERSIAN kittens, blue cream, females, pure bred, three months old. Also female collie, 8 months, good watch dog, wonderful with children, needs love. 476-8547

LOVABLE small dog, free to good home. Adores children, housebroken. 477-4789

FREE to Friendly Farmer, Bird dog, untrained, cats, destroy rodents. 721-1384

GREAT DANE puppies, Brindle, shots, X-rayed, ears cropped, Champion sired. $300. 313-629-1463

BEAUTIFUL chocolate point Siamese cat. 1 Year old. $15. 422-6078

GERMAN Shepherd pups, large boned, AKC, shots and wormed, 7 weeks. $50. and up. 357-3070

MIXED breed, predominately hound, 1 year old. Free to good home. Shots, spayed. 455-2778

EXOTIC beautiful Tonkenese kittens, 8 weeks old, 4 females, recognized new breed, $35 each. 455-1549

WANTED - Home for 4 year old registered male Basenji. Color red and white. Needs home with outdoor space. Call 626-7618

HUSKIES 6 weeks old, 3 white, 4 black and silver. $25 each. 474-5505

TWO darling black tiger kittens, free to good homes. 477-2797

AKC Basset hound puppies, wonderful with children, brown and white, tan and white, tri's. Shots included. 721-7673

FREE, 2 white, 2 tiger kittens, litter trained, GA1-5160

TWO FREE KITTENS, to good home, eight weeks old, one male, one female, 535-6892

YORKSHIRE, Terrier puppies, AKC, shots, wormed, housebroken, guaranteed. 685-3646 or LO1-7710

OLD English Sheepdog. Male, 10 months old, $75 421-7277 or 421-8075

POODLE, Miniature, chocolate, AKC, 8 months, has shots, will trade for different breed AKC. 349-8141

COCKER Terrier puppies. Free. Call after 5 pm. 422-7563

ONE MILLION Dollars or free to good home - Gentle, affectionate part Siamese feline. 478-9715

SIBERIAN HUSKY, female, 4 years old, all white, great with kids, $150

248 Trucks For Sale

CHEVROLET 1951, 5 ton stake truck, with water pump and brake line, chevrolet runs good, best offer. 437-0551

CHEVROLET, 1950, ½ ton pick-up, standard, radio, low mileage, $1200. 261-4551

1966 FORD ECONOVAN
Radio, heater, automatic transmission, 2 seats, economical, 6 cylinder engine.
$695
BILL BROWN FORD
35000 Plymouth Rd., at Wayne Rd.
427-0700

248 Trucks For Sale

1973 El Camino, V-8 automatic, radio, white sidewalls. Dark blue with a black vinyl interior. The 4,000 miles tells you how new it is. Only $2,695.

✓ MARK
CHEVROLET
33200 MICHIGAN
722-9147

MICHIGAN'S #1 FORD DEALER
for 6 Consecutive Years
STARK HICKEY WEST
OVER 150 A-1 USED CARS IN STOCK
DEMO'S

1973 LTD Broughams
Two door hardtops, loaded, air conditioning, stereo.
$3795

1973 LTD SQUIRE
Ten passenger wagon, full power.
$3595

1973 T-BIRD
Two door hardtop, 4-way power seats, air conditioning, stereo.
$5395

1971 T-BIRD
Two door hardtop, loaded, stereo, air conditioning.
$2895

1972 FORD LTD
Two door hardtop, loaded, stereo, air conditioning
$2695

1971 PINTO
Two door, 4 speed, deluxe.
$1395

Ask About Our 100% Used Car Warranty

STARK HICKEY WEST
24760 West 7 Mile near Grand River
KE 8-6600

248 Trucks For Sale

FORD, 1969 one ton camper special, 4 speed, $1895. CH1-[illegible]

EL CAMINO, 1969, 307 V-8, tinted windshield, air, power brakes, power steering, AM FM, tonneau cover, $975. 255-[illegible]

NEW 1973
FORD TRUCKS
Pickups, Rancheros, Econo-Conversions. Dumps and Broncos.
IMMEDIATE DELIVERY
Avis Ford
29200 Telegraph at 12 Mile
354-3000

FORD, 1968, pick-up truck, power steering, power brakes, radio and heater. V-8. 349-7555

INTERNATIONAL 1969 Truspter, 238 Diesel, single axel, good tires, very clean, $6,000. 437-3311

FORD, 1965, Stake, F-600, Anthony Hydraulic, $800. 537-[illegible]

249 Sports Cars For Sale

SPITFIRE, MK4, 1971, 26000 miles, AM-FM, new brakes, muffler and battery, $1400 or best. After 6 PM. 851-3011

TRIUMPH, 1967 Spitfire, runs good, new top, and tune up, $850. 455-2715 or evenings. 453-3900

FERRARI
NOW AT
SCU Sports Cars Unlimited
30095 Schoolcraft
Livonia
522-3900

FIAT, 1970, 850 Spider, $800. 474-6411

MUSTANG, 1971 Mach 1, 429, Cleveland CJ. Power steering, brakes, AM-FM stereo. Excellent condition. One of a kind. Call after 6pm. 537-6566

250 Autos For Sale

PONTIAC 1969, Catalina, 2 door, runs, for parts or repair. $75 or best offer. PA3-7474

FALCON 1967, looks, runs well, $300 or best offer. 6 stick with rebuilt transmission. 338-0104

250 Autos For Sale

TRIUMPH 1965 Spitfire. Rebuilt engine, new tires, hardtop. Very good condition, $800 or best offer. 453-1312

VW, 1969, Sun roof, $850. 476-6557

CHEVY, 1961 Biscayne. 2 door, 6 cylinder, new brakes, shocks and muffler, $125 255-6704

1965 CORVETTE
STINGRAY
Convertible, AM-FM radio, heater, 4 speed transmission, The Boss said to sell cars, so check this price.
$1,988
LLOYD HEUSSNER
OLDS
30850 Plymouth Rd., Livonia
261-6900

BARRACUDA, 1970, AM FM stereo, yellow paint, new tires. Take over payments, $840. 455-0210

MERCURY 1969, Marquis Brougham, 2 door, air conditioning, full power, real good condition. $1,495. 959-5050, 979-2166

FORD, 1966, Fairlane, $450. 453-0757

THUNDERBIRD, 1973, Loaded, low mileage, excellent condition. $5195. 626-4943

PLYMOUTH, 1969 Fury, $200 477-6886

VEGA 1971, Hatchback, 4 speed, air conditioning, radio, 28,000 miles, $1000. 261-6055

FORD 1972, LTD, power steering, power brakes, cruise-o-matic, speed control, vinyl roof, $2,300. 455-0552

HORNET, 1971, S-C 360, excellent condition, radial tires, automatic, V8, power steering, reclining seats, best offer. 348-6628

CADILLAC 1972, Coupe, air condition, am-fm stereo, leather interior, vinyl top, call after 6 pm. 681-0418

MERCURY, 1971, Marquis Wagon; automatic, power brakes, power steering, tinted glass, factory air, sharp. $2500 or make offer. 453-7565

CYCLONE, 1969, 428, power steering, disc brakes, automatic, tinted glass, bucket seats. Call KE3-6566

MERCURY, 1972, Montego, 351 CJ, air, power steering, brakes, stereo radio, very clean. 537-0195

LEMANS 1966, 326 automatic, power steering, power brakes, new exhaust, tune-up, mag wheels, AmFm radio, real sharp inside and out, $475 or best offer. 453-6719

250 Autos For Sale

✓Mark Chevrolet has 12 Monte Carlos, 11 Corvettes, 8 Novas, plus many, many Caprices, Impalas, Malibus, and Vegas to choose from.

✓ MARK
CHEVROLET
33200 MICHIGAN
722-9147

FAIRLANE, 1969, Red with black vinyl top, power steering and brakes, radio, excellent mechanical condition, very clean. $900. 349-3575

B CHEVE, 1971, Nova, V8, air conditioning, tinted glass, new tires, great car, $1250. 437-2810

1973 MERCURY
COMET
2 door, 250 6 cylinder engine, radio, heater, automatic transmission, power steering, real clean car.
$2,495
BILL BROWN FORD
35000 Plymouth Rd., at Wayne Rd.
427-0700

DODGE, 1969 Coronet, 6 cylinder, single barrel carburetor, electronic ignition, 2 spare wheels with new snow tires4 power steering, automatic transmission, new paint job, 4 door, $800. 474-3780

OLDSMOBILE, 1965 Cutlass, good running condition, V-8, 4 door sedan. 535-6824

CATALINA, 1969, 4 door. 47,000 actual miles, Disbarted, 1 owner, $1000. 455-2967

CHEVY, 1971 Camaro, power steering and brakes, factory air, radio, new tires, clean, low mileage. $2600. Before 3 pm, 455-3180

HORNET, 1973 Hatchback, 3 speed, stick shift on the floor, radio, good condition. 642-3890

CADILLAC, 1962 Sedan de Ville. Full power, $300. Oldsmobile Cutlass, 1965, new tires, $300. 646-0465

1973 FORD TORINO
2 door, radio, heater, automatic transmission, power steering, power brakes, factory air conditioning, 351 cu. in. engine, low miles.
$2,895
BILL BROWN FORD
35000 Plymouth Rd., at Wayne Rd.
427-0700

250 Autos For Sale

1973 MERCURY
Marquis Brougham 4 door. AM-FM stereo, power seats, power windows, electric defrosters, steel belted tires, air, 12,000 mile warranty.
$4,295
STAR
LINCOLN-MERCURY
12 Mile at Telegraph
354-4919

MERCURY 1972, Montego, MX Brougham, AM-FM stereo, full power, air, excellent condition, call 477-6137

CAPRI, 1971, Squreof, 2,600 CC engine, 4 speed, AM-FM radio, brown, beige vinyl roof, beige interior. $1,800. 442-3460, or 464-2296

CONTINENTAL, 1970, 4 door, fully equipped, excellent condition, low mileage, Garden City. 427-0095

MAVERICK 1972, Grabber, air conditioning, power steering, low mileage, excellent condition, Garden City. 427-0095

PONTIAC, 1969, Catalina, good body, good interior, needs new engine. $600 or best offer. 522-6747

PONTIAC, 1972, Wagon, ten passenger, air, only $1,995. Avis Ford, Tel-Twelve. 354-3100

DODGE, 1969, Dart, 6 cylinder automatic, radio, white sidewalls, only $1,049. Tennyson Chevrolet, 32570 Plymouth Rd., Livonia. 425-6500

1971 Olds Toronado, factory air, automatic, power steering, brakes, windows and seats, cruise control, AM-FM stereo radio, tilt wheel. A nice soft yellow with only 32,000 miles. $2,795.

✓ MARK
CHEVROLET
33200 MICHIGAN
722-9147

VEGA, 1973 Red Hatchback, loaded, 15,000 miles GM employee, Farmington area. 851-3062

PINTO 1971, 46PD, deluxe interior, new tires and exhaust, $1,195. after 5 PM. 422-1693

PONTIAC, 1972, Grand Prix, bucket seats, console, power steering, power brakes, factory air, vinyl top, rally wheels, stereo, low, low miles, only $3,599. Tennyson Chevrolet, 32570 Plymouth Rd., Livonia. 425-6500

FORD, 1971, hardtop, air, only $1,295. Avis Ford, Tel-Twelve. 354-3100

JAVELIN, 1971, V-8 automatic, power steering, stereo, painters delight! Special this week only $1,299. Tennyson Chevrolet, 32570 Plymouth Rd., Livonia. 425-6500

PINTO, 1971, 2 door, radio, 4 speed, only $895. Avis Ford, Tel-Twelve. 354-3100

CHEVY 1965 BelAir 2 door, radio, heater, runs good. 421-4336

250 Autos For Sale

MAVERICK, 1971, 2 door, 6 cylinder, automatic, power steering, new tires, $1350. 261-5266

PLYMOUTH, 1969 Roadrunner, 383, automatic, 2 new tires, brakes and transmission. $700 or best offer. 535-5266

FORD, 1966 Fairlane 2 door. 42,000 miles, V8, automatic, air, power steering, $425. 477-6573

CHEVROLET, 1972 Impala 4 door, power steering, brakes, brand new steel belted tires, 28,000 miles, $2295. 422-1047

PONTIAC, 1968 Catalina, automatic power steering, power brakes, slight damage. $450. 349-6170

COUGAR, 1973, XR7, white on white, vinyl top, air, stereo, custom upholstery, steel radials, 6700 miles, $4,800. 453-5000 ext 216

1973 AMC HORNET
2 door, 6 cylinder, radio, heater, automatic transmission, sharp, only
$2,395
BILL BROWN FORD
35000 Plymouth Rd., at Wayne Rd.
427-0700

FORD, 1967 Station Wagon, power steering, brakes, runs good, body good, 5700 miles, $495 or best offer. 421-1231

CADILLAC, 1973 Calais, green, full power, $5000. Call Ga2-4247

CADILLAC, 1969 convertible, full power, perfect condition inside and out, air conditioning, AM FM stereo, new tires. $2400 or best offer. 425-0770

CHEVROLET, 1968 Impala 4 door, automatic, air, good condition. $650. 455-2326

FORD, 1967 Galaxie two door, white with black vinyl top, power steering and brakes, automatic V-8, new tires. 474-5580

CADILLAC, 1973, Coupe de Ville, $5400. GM Executive, exceptional buy. Call after 5 pm. 455-7580

1970 VW SUPER BEETLE
Sun roof, radio, yellow finish, radial tires, $1,295.
LIVONIA VOLKSWAGEN
34501 Plymouth Road, Livonia
425-5487

MUSTANG, 1969 Mach 1, 390 engine, damaged right front fender, best offer. After 5 pm, 522-0724

CHEVY, 1965 Impala, 2 door hardtop, automatic, 6, no rust, good tires, new front suspension. $275. Ask for Apt. 6. 937-6617

DATSUN, 1969, 1600 Roadster, Pirelli Radials, new muffler, good condition. Ke2-5973

PONTIAC, 1965 LeMans 3 speed, 326, bucket seats, no rust, just painted, black, $500. Ga2-4369, 422-2542

CADILLAC, 1972 Coupe de Ville. Fleemist light blue, with navy top, all extras. Stereo, very clean, one owner. Priced to sell fast. $4500. Ve5-5690

PONTIAC, 1971 hardtop, air conditioned, power brakes, power steering. $1800. No reasonable offer refused. 352-1877

PONTIAC, 1971 Catalina, power brakes, power steering, air, AM FM, 2 door hardtop. $2800. 421-1865

MAVERICK, 1971, 19,700 miles, very good body, rear defroster, radio, stick shift. 427-2914

250 Autos For Sale

✓Mark Chevrolet has 12 Monte Carlos, 11 Corvettes, 8 Novas, plus many, many Caprices, Impalas, Malibus, and Vegas to choose from.

✓ MARK
CHEVROLET
33200 MICHIGAN
722-9147

CHEVROLET, 1973 Monte Carlo, Air, stereo, vinyl top. 5,500 miles. $2,800. 455-1160

T-BIRD, 1968, power steering, brakes, good condition, $700. Call between 2-3 pm. 425-6587

FORD MODEL A, 1973 Classic, yellow fiberglas reproduction of 1931. Has 302 mustang engine with air and stereo radio and tape deck along with rumble seat. Asking $8,000. Call between 5-7 pm. 455-5377

GREMLIN, 1971, 3 speed, Sun roof, excellent condition. $1350. 455-1694

LINCOLN CONTINENTAL 1972, Mark IV. White, loaded with extras, 16,000 miles, excellent condition. 569-7269

MONTEGO, 1971. Power steering, brakes, air. $1,700. Call after 4:30pm. 427-5139

1971 VW BUS
Station wagon, air. AM-FM stereo, new tires, LIKE NEW.
LIVONIA VOLKSWAGEN
34501 Plymouth Road, Livonia
425-5487

CHEVROLET, 1969, Wagon, automatic, power steering, all most new Michelin Tires, new muffler and tail pipe, $995. 425-1539

MUSTANG 1970, Boss 302, canary yellow, power brakes, am tape deck, deluxe interior, magnum 500 wheels, $1900. 562-0663

OLDSMOBILE, 1973 Delta Royale two door hard top, vinyl top air, AM FM stereo, 7800 miles, like new, $3575. 422-4348

CHEVROLET, 1969 custom coupe, air, power steering, power brakes, vinyl top, good condition, $775. 422-4348

CADILLAC, 1971 Coupe de Ville, fully loaded, steel radial tires, excellent condition, blue with white vinyl top. $3400. 349-2911

421-3332 BUICK, 1973 Electra, air, loaded with extras. 474-5744

1973 MARK IV
Black with red leather interior, AM-FM stereo, cruise control, fully equipped, 12,000 mile warranty. Priced for quick sale.
STAR
LINCOLN-MERCURY
12 Mile at Telegraph
354-4919

CHEVROLET, 1972, Impala, 4 door, automatic, transmission, power steering and brakes, low mileage, $2300. After 6PM. 427-2277

CHEVROLET, 1973, Impala, 4 door hardtop, air conditioning, V8, automatic, power steering, power brakes, 427-0235

CHEVROLET 1969, Impala, 4 door, air conditioning, V8 automatic, power steering and brakes. 427-0235

PONTIAC, 1970 Catalina, automatic, power steering, brakes, vinyl top, $1295. After 6 pm. 647-7086

FORD, 1971 Torino, 4 door, radio, stick shift, excellent gas mileage. Original owner. $1,250. 535-2297

1970 Grand Prix, factory air, automatic, power steering and brakes, radio, white sidewalls. A very nice aqua with a black vinyl roof. Only 36,000 miles. Priced right at $1,995.

✓ MARK
CHEVROLET
33200 MICHIGAN
722-9147

CHEVROLET, 1969 Kingswood wagon, 9 passenger, power brakes, power steering, good condition, $850. 455-1233

T. BIRD, 1965. Runs good, low mileage, air shocks. Call after 4 PM $250 or best offer. 422-5622

FORD 1970, Galaxie, 2 door, air, good condition, $1195. 32550 Northwestern Hwy. 626-5091

CHEVROLET, 1968 Impala station wagon, good shape. $650. 453-0877

BUICK 1971 LeSabre, 2 door custom, vinyl roof, air power, automatic, low miles, excellent condition. Owner, before 6pm. GL3-7421

GRAND PRIX 1971, sharp inside and out, low miles, power steering, power brakes, vinyl top, stereo, new car in, must sell. Best offer. 255-5287, or 544-3595

250 Autos For Sale

1972 Dodge Dart Swinger, excellent gas saver, 6 cylinder, automatic transmission, 11,000 miles, one owner, sharp.
COLONY
CHRYSLER-PLYMOUTH
111 Ann Arbor Road, Plymouth
453-2255

GRAND PRIX, 1969, power steering, power brakes, good running condition. $1045. 437-0571

CHEVROLET, 1973 Sport Coupe Classic. Air, power brakes, power steering, power door locks. Around 14,000 miles. Call after 5 pm or weekends. 453-0673

IMPALA, 1969, 4 door hardtop, V-8, 327 cu. in., air, power steering, power brakes. Call after 5:30 pm and weekends. 421-4060

FORD 1969, LTD, 2 door, vinyl top, automatic, air, power steering, power brakes, stereo, clean, $1,100. 437-0744

OLDS 1972 Delta 88, 4-door hardtop, 455 cu.in. air conditioned, AM-FM radio, rear window defogger. $2800. 421-3058

1972 CADILLAC
Sedan deVille, AM-FM stereo, leather interior, fully equipped.
$4,495
STAR
LINCOLN-MERCURY
12 Mile at Telegraph
354-4919

PINTO 1972, Squire station wagon, beautiful condition, must sell, best offer. 349-8141

MUSTANG, 1967. Can be sold for parts. $150 or best offer. 425-3948

OLDS, 1972 Cutlass S. Air, automatic transmission, power brakes, steering, radio, vinyl top. 455-1436

PONTIAC 1965, Catalina 8 cyl. power steering, brakes. Radio, heater. Good running condition. $225. Call after 5PM. 474-5890

CARS WANTED
Get my bid before selling your car
Bill Meachum 425-5400
LIVONIA VOLKSWAGEN
34501 Plymouth Rd., Livonia

CHEVROLET, 1969 wagon, automatic 8, power steering, power brakes, $700. 728-2956

MAVERICK, 1973, excellent condition. 8,000 miles, six months old, tape deck, six cylinder, three speed, $2,000. 349-0447

PINTO, 1972 Runabout, 4 speed, 12,000 miles, excellent condition, $1495. Ke1-3443

DART, 1971 Swinger, 6 cylinder, power steering, vinyl top, automatic transmission. Call after 5 PM. 535-2906

FORD, 1969 Galaxie 500, automatic, air, excellent condition, best offer. 537-6348

WHAT IS A MATADOR?
All new for '74
See and drive it now.
SALES AND SERVICE OPEN EVERY NIGHT UNTIL 9 P.M.
COON BROS., INC.
255-2700
ASK FOR LOT NO. 2

BUICK, 1973 Limited. Loaded. 722-7317

VW, 1969 Station wagon. 722-7317

72 VW BEETLE
Only 5,000 actual miles. AM-FM stereo, vinyl interior. As good as new!
LIVONIA VOLKSWAGEN
34501 Plymouth Road, Livonia
425-5487

LINCOLN 1970, 4 door, complete, $2,100. 537-0491

CHEVROLET 1969 Caprice, new tires, battery, power brakes, steering, radio, heater, air. $695. 851-0062

FORD 1965 Station Wagon, $50, for parts, runs. 453-0877

OLDSMOBILE 1969 Delta 88, good condition, full power, AM-FM radio. $695 or best offer. 453-0877

LINCOLN CONTINENTAL 1971, dark blue, with white leather interior, beautiful, loaded with all options, $3,500. 455-0665

CHEVROLET, 1970 Kingswood 9 passenger wagon, 400 V8, factory air, power steering, power disc brakes, $1295. 453-1367

JACK SELLE BUICK

YOUR AREA BUICK DEALER FOR OVER 20 YEARS

PROUDLY PRESENTS

THE ELECTRA LIMITED LANDAU COUPE

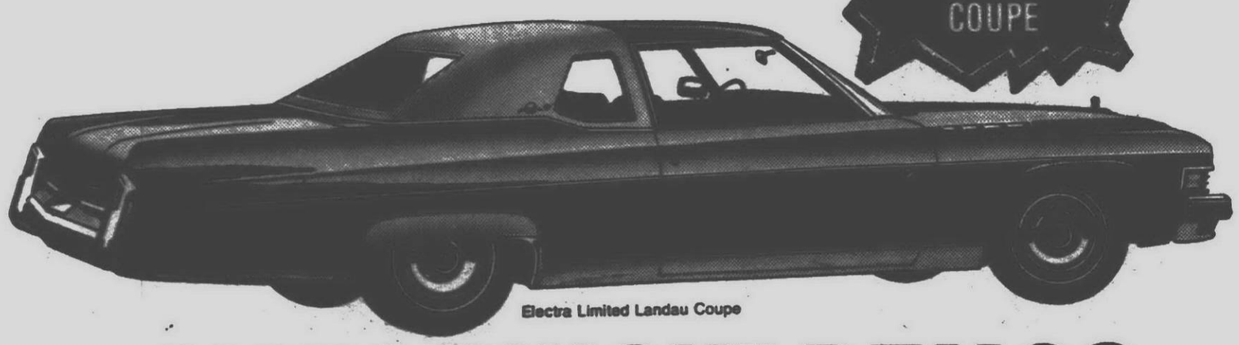

Electra Limited Landau Coupe

"1973 BUICK" DEMOS
NOW AT FANTASTIC SAVINGS!

THE MAN BEHIND YOUR BUICK IS JACK SELLE & HE HAS MODERNIZED HIS FACILITIES TO DO JUST THAT!

SPECIAL NOTICE

We will meet or beat any legitimate deal on any Buick -1974 -1973 or used.

19 1973 BUICKS LEFT AT BIG SAVINGS

OUR REPUTATION IS UNEQUALLED IN SERVING BUICK CUSTOMERS IN THIS AREA -- AND WE SHALL CONTINUE WITH THE BEST PRICES AND SERVICE

JACK SELLE BUICK-OPEL
200 Ann Arbor Rd.
at Lilley Rd.
Plymouth, Michigan
453-4411

SERVICE SALES SELLE — ALL TO BELIEVE IN
OPEN MON. & THURS. TIL 9 P.M.
OPEN SATURDAYS

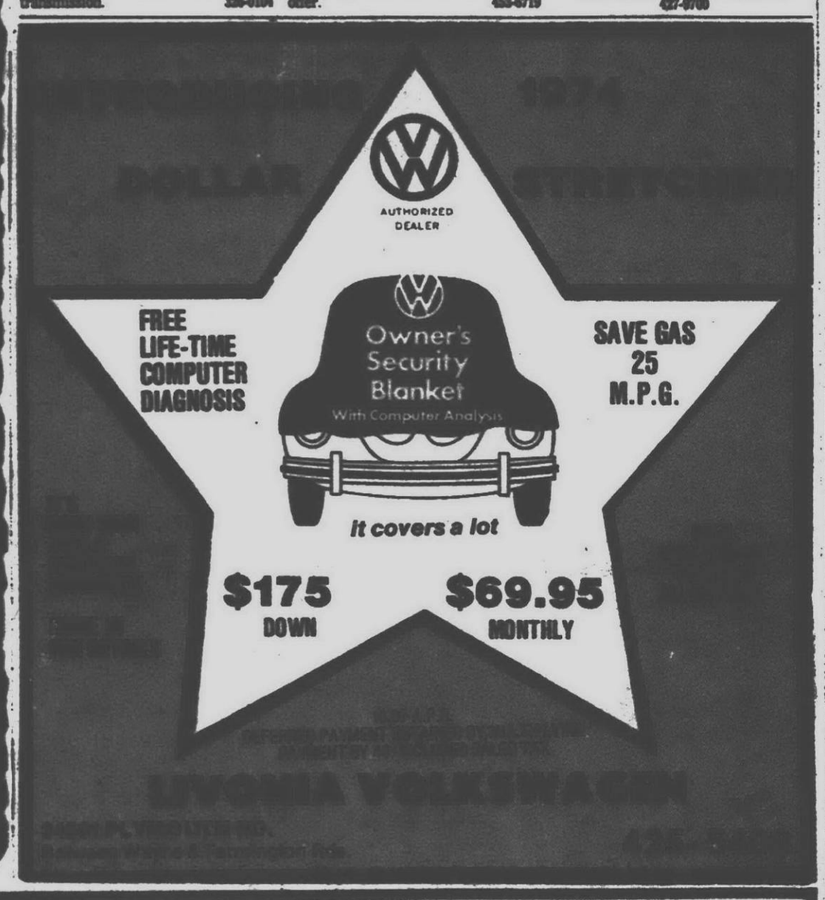

LIVONIA VOLKSWAGEN

CHOOSE FROM 75
Used Cars & Trucks
- Written Guarantee
- All Makes & Models
- Compacts • Wagons
- Family Cars • Sports Cars

OK
OPEN SATURDAY till 5:00
Lou LaRiche Chevrolet
40875 Plymouth Rd. (across from Burroughs)
455-3113

WE ONLY HAVE ONE CAR ON OUR USED CAR LOT
THAT'S JUST RIGHT FOR YOU! BUT THAT'S ALL YOU NEED ISN'T IT?
STOP IN AND SEE IT BEFORE SOMEBODY BEATS YOU TO IT!
BRUCE CRAIG
874 ANN ARBOR RD. AT MAIN, PLYMOUTH
453-2500

WANTED
USED VOLKSWAGENS

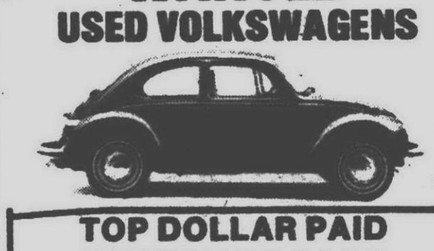

TOP DOLLAR PAID
IMMEDIATE CASH

'68 VW Squareback $695
'68 VW Sedan $695

1972 CHEVY
CARRYALL, V-8 automatic, power steering, with windows, 20,000 miles $2995

1972 VW Squareback
Automatic transmission, radio, whitewalls, air conditioning $2795

1973 CHEVY
1/2 Ton Pickup $2395

SHOWROOM HOURS
MON. & THURS. 8:30 A.M.-9 P.M.
TUES., WED., FRI. 8:30 A.M.-6 P.M.
SATURDAYS 8:30 A.M.-5 P.M.

TOM SULLIVAN VOLKSWAGEN
25400 W. 8 Mile, ½ Mile W. of Telegraph
353-6900

NORTH BROS. FORD

IF I CAN'T BEAT YOUR BEST BONAFIDE DEAL, MY BOSS WILL BUY YOU A NEW YORK STRIP STEAK DINNER

Mike Saum
Exclusive "Lifetime Lubrication Warranty"

33300 FORD RD. GA1-1300
WESTLAND, MICH. LO 5-9000

B. J. RATIGAN
Livonia's #1 Chrysler-Plymouth Dealer
#1 in Sales & Service

1974 DUSTERS
full factory equipped
$2,200

LAST of the BRAND NEW 1973
• CHRYSLERS • FURYS • SATELLITES
"Better Than Ever" SAVINGS!

EXAMPLE: '73 CHRYS. NEWPORT
FULL PRICE $3,950

EXAMPLE: '73 FURY III
FULL PRICE $3,595

Automatic, power steering, power brakes, radio, air conditioning, tinted glass, light package, vent windows, remote mirror & matching right mirror, rear window defogger, clock, rear speaker, whitewalls, vinyl roof.

B. J. RATIGAN CHRYSLER PLYMOUTH
NEW CARS 425-5800 USED 261-1200
30777 PLYMOUTH ROAD — LIVONIA

250 Autos For Sale

FORD 1968, Galaxie 500, V8, power steering, $1,000 miles, dependable, $275. 425-4335

DODGE 1967, Dart, hard top, V8, automatic, power steering, brakes, air, vinyl top, clean. 425-4351

GARAGE sale, Dodge Dart, 1968, $250. Plymouth, 1967, Fury II, $400. Rambler, 1969, $450, all in good condition. 427-3569

1972 Plymouth Satellite Road Runner, 4 speed transmission, power steering, bucket seats, low mileage, 1 owner, showroom clean, $2,095.

COLONY
CHRYSLER-PLYMOUTH
111 Ann Arbor Road, Plymouth
453-2255

CAMARO, 1970 ½ 350 V8, automatic, power steering, power brakes, $1350. 474-3941

MONTEGO, 1972, MX, power steering, brakes, air, excellent condition. Gift company car, must sell. 455-3749

OLDS, 1968 Toronado. New shocks, brakes, exhaust, winterized, exceptionally clean, loaded. Low mileage. $995. 453-1980

VOLVO 1970, wagon, radials, AmFm, 4 speed, rear defroster, wiper, washer, $2,100. 476-1604

FORD 1967, Custom 4 door, new tires, power steering and brakes, good transportation, $325. 422-3978

FIAT 1971, 124 coupe, excellent condition. $1350 or best offer. 591-6604

1969 TOYOTA CROWN
4 door sedan, air conditioning, AM FM radio, vinyl roof, automatic, very low mileage.
LIVONIA VOLKSWAGEN
34501 Plymouth Road, Livonia
425-5487

CAPRICE, 1971, Vinyl top, loaded with extras, $2,300. Call 338-5884

1972 Chevrolet Impala custom coupe, factory air, automatic, power steering, brakes, windows, door locks, and 6 way seat. Cruise control, AM-FM stereo. Only 36,000 miles. All the convenience at a real savings. Only $2,850.

✓ MARK
CHEVROLET
33200 MICHIGAN
722-9147

CADILLAC 1972 ElDorado convertible, loaded, like new, womans car, best offer. 476-1981

BUICK, 1972 LeSabre, 2 door hardtop, factory air, power, chrome wheels, dark green with sandalwood vinyl top, 21,000 miles. Excellent condition. $3,000 or best offer. 464-3449

FORD, 1972 Gran Torino, 2 door, vinyl top, air conditioning, Power steering, power disc. brakes. 459-1316

PONTIAC, 1969, Grand Prix, power steering, power brakes, 26,000 miles, $1150. 261-2276

CHEVY, 1967, Nova, V8, new motor,battery, exhaust system. Automatic. $625. 421-6121

GRAND PRIX 1969, automatic, full power, excellent condition, 41,000 miles, vinyl top. 476-3519

1968 Dodge Charger, automatic transmission, power steering, factory air conditioning, extra clean. $1,295.

COLONY
CHRYSLER-PLYMOUTH
111 Ann Arbor Road, Plymouth
453-2255

CADILLAC 1973, 8 cylinder, DeVille sedan, light blue, low mileage, $8200. 422-7109

FAIRLANE, 1967, V8 hardtop, air, low mileage, power, vinyl roof. Mint condition. 627-4325

CADILLAC 1973, Coupe de ville, yellow, extras, excellent condition. 533-8942

PINTO wagon, 1973, automatic, radio, heater, luggage rack, 2000 cc engine. Clean. 3000 miles. Asking $2,300 421-0403

BUICK, 1970 Le Sabre custom, 2 door hardtop, power steering, brakes, air, stereo, AM-FM. Immaculate. $1,700. 476-1182

CORVETTE, 1972 coupe, 14,000 miles, automatic, power windows, Am Fm, air conditioning, rear defrost, $5,200. Buyers only. 453-5044

CADILLAC, 1973 Coupe de Ville, 10,000 miles, full power, stereo, air, $5800. 427-0088

MERCURY, 1968 Monterey, sweep back, power brakes, power steering, new tires, exhaust, brakes, good body, $450. Call after 4. 477-6517

CHARGER, 1972, SE, V-8, power steering and brakes, radio and air. Mint condition. Best offer over $2500. Must sell. 464-5370

MERCURY, 1971 Montego Brougham 4 door, air, power steering, radio, $1300. 455-3129

1973 MAVERICK
2 door, 250 cu. in. engine, radio, heater, automatic transmission, power steering, decor group, body side moldings, low miles.
$2,595
BILL BROWN FORD
35000 Plymouth Rd., at Wayne Rd.
427-9700

FORD 1971, Galaxie, air conditioned, power brakes, steering, $1,795. 425-1967

MUSTANG 1968, convertible, call before 5 pm. 421-6180

OLDSMOBILE 1973, 442, power steering, power disk brakes, automatic, air,stereo, many other options, immaculate, must sell. 581-1472, 474-6049

FORD 1965, V-8, automatic, power steering, power brakes, new engine, tires, exhaust, must sell. Before 2 pm, 349-8277, or after 4 pm, ask for Gary. 674-0472

1971 PLYMOUTH
Sport Fury, 4 door hardtop, fully equipped including AIR. One year WARRANTY. Ask for Fred. $1,795.
DAMERON
CHRYSLER
PLYMOUTH
29301 Grand River
At Middlebelt
476-7900 KE 1-8200

CHEVROLET 1965, Impala, excellent condition, power steering, new tires, $175. After 7 pm. 474-1749

CHEVY, 1967 Bel Aire. Good condition, $450. 422-0339

MERCURY, 1966 Monterey, good condition, $350. 474-3024

FORD, 1965 Galaxie 2 door, good condition, must sell. 349-3002

PONTIAC, 1970 Catalina 2 door hardtop, power brakes, power steering, air, new tires, excellent condition, $1,450. 476-8045

CHEVROLET, 1966 Caprice, 2 door, air, power steering, good condition, best offer. Ke6-2383

1971 PINTO
2 door, radio, heater, automatic transmission, real economy for the low price of
$1,295
BILL BROWN FORD
35000 Plymouth Rd., at Wayne Rd.
427-9700

CADILLAC, 1970 Coupe de Ville, all power with power trunk, low mileage, very clean, $2700. 261-6033

PLYMOUTH, 1969 Roadrunner. Good condition. $850 or best offer. 537-3289

MALIBU 1968, $450. 477-0413

OPEL 1969, GT, good condition, 48,000 miles, runs good, red with black interior. 427-6703

PLYMOUTH 1972 Satellite Sebring Plus, 318, automatic, $2400 or best offer. 532-8192

COUGAR 1968, XR-7, tape deck, power steering, power brakes, runs well, $550 or best offer. 851-0156

1973 THUNDERBIRD
Landau 2 door, full 4 way power seats, tilt wheel, cruise control, door locks, vinyl roof, factory air conditioning, opera windows, sharp.
$4,895
BILL BROWN FORD
35000 Plymouth Rd., at Wayne Rd.
427-9700

PONTIAC, 1972 Catalina, 2 door hardtop, power, air, vinyl top. Real clean. A steal. $2,400. 261-1211

VALIANT 1963, figure 8 stock car, new engine, excellent condition, must sell. Ke2-2033

CHEVROLET 1961, 2 door sedan, 50,000 miles, needs transmission, make offer. 437-6301

'68 VW FASTBACK
A little bigger than a bug. Nice car. SEE IT! $895.
LIVONIA VOLKSWAGEN
34501 Plymouth Road, Livonia
425-5487

CHEVROLET, 1965. Good condition, automatic, power steering, 50,000 actual miles, good transportation, $150. 425-9184

FORD, 1966 Galaxie 4 door, automatic, V8, good tires, good body, smooth car, $375. 476-1897

NOVA, 1971, V-8, power steering, good condition, private owner. 425-3742

CHEVROLET, 1967 four door station wagon, 283 CU, V8, economy engine, automatic transmission, power steering, white side wall tires, Ziebarted, low mileage, $700. 425-9453

1966 FORD, 1970 Torino, formal two door hard top, power, automatic, air, radio, heater. Owner. 421-5234

DODGE, 1964 Cornet. Runs well, $150. New snow tires. Call Sue. 422-6269

1971 Ford Country Squire 10 passenger station wagon, automatic transmission, power steering, power brakes, low mileage, one owner. Sharp. $2,095.

COLONY
CHRYSLER-PLYMOUTH
111 Ann Arbor Road, Plymouth
453-2255

MONTE CARLO 1971, power steering, power brakes, air, silver with black vinyl top, new tires, excellent condition, only $2,295. After 6 pm or weekend 626-2060

T-BIRD, 1968, excellent condition, complete power and air. Call after 3 pm. 477-4313

PINTO, 1972, automatic, radio, deluxe decor group, 14,000 miles, excellent condition. $1800. After 5 pm, 531-3239

PINTO, 1972 Runabout, 7,500 miles, 4 speed stick transmission, 2300cc engine, luggage rack, excellent condition, best offer. 455-3679

CHEVROLET, 1971 Impala 4 door hardtop, Automatic, power steering, power brakes, air, 20000 miles, $1875. 349-3099

CHRYSLER, 1968 Newport, excellent condition, plus snow tires and wheels, $800. 477-0508

1970 MAVERICK
2 door, radio, heater, 6 cylinder, good economical transportation.
$895
BILL BROWN FORD
35000 Plymouth Rd., at Wayne Rd.
427-9700

TOYOTA, 1970, Corona, Mark II. Air, Am Fm, automatic, new tires, plus snow tires, low miles, $1100. After 6 pm. 534-6246

BUICK, 1969 Electra 225, 4 door, full power, nice shape, 455-1642

MERCURY, 1971 Capri, very good condition. Call 476-8088

FORD, 1972 LTD Brougham 4 door, air, power windows, 429 engine, 2300 miles, clean, $2495. 453-4946

MONTEGO, 1972 GT, fully loaded, Air conditioning, power seat, windows, stereo and more. Excellent condition, asking $2,650. 722-5827

THUNDERBIRD, 1973, full power, air conditioning, FM stereo. Excellent condition. 12,000 miles. 427-2180

71 KARMANN GHIA
Sporty Coupe. Economy, and sports car in one.
LIVONIA VOLKSWAGEN
34501 Plymouth Road, Livonia
425-5487

LTD, 1971 Brougham 4 door hardtop. Power steering, and brakes, air, stereo, new tires. Sharp, $2,100. 565-3375

GALAXIE, 1972, 500, 2 door, excellent condition, automatic, transmission, power steering, power brakes, air conditioning, vinyl roof, good tires, plus snow tires. $2150. 427-6803

PLYMOUTH 1969 Custom Suburban Wagon, factory air, no rust, spotless interior, loaded, $1650. 474-0012

1970 MAVERICK
3 speed, 6 cylinder, vinyl roof, new tires, budget saver special. $1,095.
LIVONIA VOLKSWAGEN
34501 Plymouth Road, Livonia
425-5487

MONTEGO 1972 GT, power steering, power brakes, vinyl top, really sharp. 255-3773

FORD, 1968, LTD 9 passenger Country Squire. Loaded, excellent condition. 477-1713

GRAND Turino, 1972, Station wagon, power steering, power brakes, air, stereo. 427-7259

GREMLIN 1972 X, console automatic, 6 cylinder, Am-Fm, 535-0658

MAVERICK 1970, 6 cylinder, automatic, good condition. $950. 261-5216

BONNEVILLE 1964, 4 speed, 2 door hard top, newly rebuilt engine, excellent condition, mechanic owned. 851-6873

1973 PINTO
Country Squire Wagon, radio, heater, factory air conditioning, luggage rack, beautiful, only
$2,595
BILL BROWN FORD
35000 Plymouth Rd., at Wayne Rd.
427-9700

FORD 1969, Galaxie 500, 4 door hardtop, 302 engine, automatic, power steering, rear speakers, rear defogger, new exhaust, new front brakes, clean, 1 owner. $895. 474-5285

OLDSMOBILE, 1973 Omega, Air, power steering, power brakes, automatic, 3000 miles. 522-6355

PLYMOUTH, 1965, 4 door, automatic. Runs. Best offer. 477-6389

CORTINA, 1968, one owner, red with black interior, clean, manual transmission, over 30 mpg. Call Sunday or evenings. 453-1453

BUICK, 1970 Estate wagon. Power brakes and steering, factory air. Good condition, $1900. 427-5006

OLDSMOBILE, 1973 Delta 88, 4 door, air, stereo, vinyl top and interior, tilt wheel. $3,650. 474-5415

1973 PLYMOUTH
Fury four door, power steering, power brakes, AIR conditioning, white sidewalls with large covers. Ask for Bob Rollins. $2,995.
DAMERON
CHRYSLER
PLYMOUTH
29301 Grand River
At Middlebelt
476-7900 KE 1-8200

PONTIAC, 1969 Catalina, very good condition, power steering, power brakes, air conditioning. Best offer. 455-1383

MAVERICK, 1970, 2 door, automatic transmission, 9000 miles, very good condition. $1500. 427-9993

THUNDERBIRD, 1971, excellent condition, fully loaded. $3,000. 274-7985

MUSTANG, 1969 Fastback, 302, automatic, fold down rear seat. $700 or best offer. 422-0294

CHEVROLET, 1970 Malibu 2 door. Blue with vinyl top, 6 cylinder, standard transmission, gas saver, 20,000 miles. $1300. 261-4615

RIVIERA, 1970, custom, air conditioning, Am Fm, vinyl top, full power, steel belted radials, low mileage, excellent condition, must sell. 421-4628

72 PINTO RUNABOUT
Automatic, 16,000 miles. Like new!
$2,195
MULLIGAN'S
of Grand River
KE2-4004

CAPRICE, 1968, power steering, brakes, fair condition, $300 or best offer. 421-2697

1969 Ford Falcon, 6 cylinder, automatic transmission, one owner trade-in, extra clean.

COLONY
CHRYSLER-PLYMOUTH
111 Ann Arbor Road, Plymouth
453-2255

PONTIAC 1969, Catalina, automatic, power steering, power brakes, air, $900. After 2:30 PM weekdays. 281-3038

MUSTANG, 1965, new tires, new exhaust system, new battery. $200 or best offer. 478-0890

CHRYSLER, 1970 Newport, full power, AM FM stereo, excellent condition, air conditioner needs work. $1,500. 425-6246

CHEVROLET, 1967 Impala, automatic, power steering, power brakes, radio. Excellent condition. 354-6537

BARRACUDA, 1970 Gran Coupe, auto, air, power steering, power brakes, auto pilot. Excellent condition. 354-6537

1969 Corvette convertible, 350 engine, 4 speed transmission, AM-FM radio. Red with a red interior and a white top. A real show car for only $3,195.

✓ MARK
CHEVROLET
33200 MICHIGAN
722-9147

PONTIAC, 1973 Catalina, power brakes, power steering, vinyl top, 12,000 miles. 349-5406

FORD, 1965 Country sedan wagon. Best offer. 851-0315

FORD, 1972 LTD Brougham 2 door, blue, well equipped, including air, $2895. 425-4150

JAVELIN 1971, automatic, air, corduroy buckets, console, mags, spoiler, more, 261-2699, 1-437-3661

OPEL, 1970, GT, 4 speed, 27,000 miles, excellent condition, 28 miles per gallon. $1450. Between 8AM and 4PM week days. 522-6600

CHEVROLET, 1973, Caprice, Station Wagon. Low mileage, factory officials car, under warranty, air, tilt wheel, cruise control, many other extras. 349-8371

'69 VW SUPER BEETLE
Sunroof, AM-FM radio. $1,195.
LIVONIA VOLKSWAGEN
34501 Plymouth Road, Livonia
425-5487

PONTIAC 1969, Catalina, mint condition, Am Fm stereo, $1300, power steering, brakes, 474-0596

FORD, 1969 Galaxie. Body damaged, needs carburetor, $240. 729-7147

MUSTANG, 1965, 289 V8 automatic, factory air, very good condition, $375. 422-7880

OLDSMOBILE, 1970 Cutlass S, automatic, power brakes, power steering, air conditioning, air shocks, $1900. 464-1381

FORD 1970, 4 door/custom, blue, V-8, automatic, power steering, whitewalls, 38,500 miles, $1,295. 421-3897

CHEVROLET 1973, Monte Carlo, 5,000 miles, power steering, power brakes, radio, air conditioning, vinyl top, heavy duty equipment, many more options. Excellent condition. Chevrolet manager's personal car. 425-9178

CHRYSLER, 1966, $300. 326-3692

DODGE, 1972, Challenger, 4-speed, power steering, power brakes, V-8 $2200. 483-0141 or 483-0403

FORD, 1972, Squire Wagon, 10 passenger, Air, rack, 23,000 miles. Excellent condition. $2995. Thursday evening or Sunday. 455-1252

PONTIAC, 1964, 4 door sedan, good condition. Original mileage, 36,000. One owner, many extras. Best offer. UN4-0487

FORD, 1972 LTD Brougham, 2 door, brown, automatic, power steering, brakes, air, vinyl top, other extras. $2,495. 455-6905

OLDSMOBILE, 1973 convertible, 88 Royale, loaded. Air, power steering, brakes, windows, door locks, AM-FM radio, rear speakers. Evenings and weekends. 453-6169

BARRACUDA, 1970, automatic, 340, four barrel, $900. 477-1515

PLYMOUTH, 1972, Satellite, V-8 automatic, power steering, power brakes, factory air, vinyl top, sharp. Only $2,288. Tennyson Chevrolet, 32570 Plymouth Rd., Livonia. 425-6500

CHEVELLE, 1970, Malibu, high performance, automatic, power steering, mag wheels, red, black vinyl roof, immaculate condition. Avis Ford, Tel-Twelve. 354-3100

GRAN TORINO, 1972, automatic, power, nice car, only $1,795. Avis Ford, Tel-Twelve. 354-3100

SMALL CAR BUYERS
We Have The
LARGEST
Selection of Pintos, Mavericks & Mustangs in Michigan.
Avis Ford
29150 Telegraph (at 12 Mile)
354-3100

OPEL, 1971, 1900 series, 4 speed, stereo, like new, only $1,649. Tennyson Chevrolet, 32570 Plymouth Rd., Livonia. 425-6500

VEGA, 1972, GT Hatchback, only $1,795. Avis Ford, Tel-Twelve. 354-3100

VEGA, 1971, Wagon, automatic, excellent condition. Avis Ford, Tel-Twelve. 354-3100

OLDS 98, 1969, full power, air, excellent condition, very clean, $1295. Weekdays, 8-4. 522-6600

MAVERICKS, 1973, automatics, 6 and 8 cylinder, some with air, 7 to choose. Avis Ford courtesy cars. Avis Ford, Tel-Twelve. 354-3100

NEW DATSUNS
IMMEDIATE DELIVERY
INCLUDING 240 Z's
O'Hara Datsun
34955 Plymouth Rd.
at Wayne Rd.

PLYMOUTH, 1973, Gold Duster, red, black vinyl roof, automatic, power, stereo, excellent condition. Avis Ford, Tel-Twelve. 354-3100

PINTO, 1973, Runabouts, automatics and 4 speeds, 5 to choose in excellent condition. Avis Ford, Tel-Twelve. 354-3100

MERCURY, 1972, Colony Park wagon, automatic, power, factory air, only $2,595. Avis Ford, Tel-Twelve. 354-3100

MACH I, 1972, Grabber blue, new tires, only 16,000 miles, only $2,295. Avis Ford, Tel-Twelve. 354-3100

LTD, 1972-73, Broughams, factory official cars, 2 door and 4 doors, all fully equipped and in excellent condition. 6 to choose. Avis Ford, Tel-Twelve. 354-3100

FORD 1971, LTD, 4 door, air, $1,595. Must sell to settle estate. 14653 Newburgh. 464-2288

COUGAR, 1969, XR 7 hardtop, radials, power, excellent condition, $1200. 422-6006

CHEVELLE, 1971, Malibu, V-8 automatic, power steering, power brakes, factory air, vinyl top, only $2,077. Tennyson Chevrolet, 32570 Plymouth Rd., Livonia. 425-6500

MATADOR, 1972, 2 door hardtop, air, vinyl roof, low miles, excellent condition. Avis Ford, Tel-Twelve. 354-3100

CADILLAC, 1969 El Dorado. White on blue, all deluxe. Full power, air conditioning, AM-FM radio. Best offer over $1600. Between 12 and 5 PM 459-0239

MGB, 1969. Rebuilt transmission and engine. New master cylinder, spoke wheels, convertible. $1,300. 474-0852

GRAND PRIX 1972, 23,000 miles, power windows, air conditioning, AmFm stereo, 477-3227

✓Mark Chevrolet has 12 Monte Carlos, 11 Corvettes, 8 Novas plus many, many Caprices, Impalas, Malibus, and Vegas to choose from.

✓ MARK
CHEVROLET
33200 MICHIGAN
722-9147

MAZDA 1973 - station wagon RX-3, 14,000 miles, radio, $3100. 721-2666

MULLIGAN
of Dearborn
Lincolns and Mercurys
One Mile West of Southfield
21531 Michigan
274-8813

PLYMOUTH, 1969, VIP, factory air, full power, vinyl roof, sharp! Special price $1,695. Metro Chrysler-Plymouth, 27777 Ford Rd., Garden City. 422-6700

CAMARO, 1973, V-8 automatic, power steering, power brakes, air, AM-FM radio, vinyl top, rally wheels, 7,000 miles, only $3,295. Tennyson Chevrolet, 32570 Plymouth Rd., Livonia. 425-6500

CHRYSLER, 1970, 4 door hardtop, factory air, power steering, power brakes, vinyl roof, sharp. Like new. Special price, $1,695. Metro Chrysler - Plymouth, 27777 Ford Rd., Garden City. 422-6700

MACH I, 1969, Red finish, must see this one! Special price $1,695. Metro Chrysler - Plymouth, 27777 Ford Rd., Garden City. 422-6700

CHEVROLET, 1970 Impala, automatic, power steering, power brakes, and much, much more. Special price $1,195. Metro Chrysler - Plymouth, 27777 Ford Rd., Garden City. 422-6700

VW, 1962 Convertible, 37,000 actual miles. Five 6,000 mile tires, very clean, no tear, interior and top. $395. 356-3443

MERCURY 1968, Montego, power steering, power brakes, good condition, $600 or best offer. 476-1486

MERCURY 1969, Montego, power steering, power brakes, good condition, $600 or best offer. 476-1486

CHEVROLET, 1967 Biscayne, 2 door, very good condition. Stick, $350. 421-6497

LINCOLN, 1972 Continental, four door, black, 460 engine, automatic, air, power steering, power brakes, tape deck, power seats, power windows, power lock, 21,000 miles. Excellent condition, $6500, firm. Call weekdays, 9 AM - 4 PM. 355-0377

PONTIAC 1967 Station Wagon, power, air, new rubber, new muffler, excellent condition. 1037-6860

BUICK, 1973 Riviera, power steering, power brakes, power windows, power seats, tilt wheel, speed control, rally wheels, stereo, factory air, vinyl top. Newest in U.S.A. Only $4,729. Tennyson Chevrolet, 32570 Plymouth Rd., Livonia. 425-6500

1970 VW SQUAREBACK
Station wagon, air, AM-FM radio. $1,795.
LIVONIA VOLKSWAGEN
34501 Plymouth Road, Livonia
425-5487

MAVERICK 1970, Grabber, 2 door automatic, $975. After 6 p.m. 326-1294

BARGAIN BUYS
ONE TIME ONLY!
WHILE THEY LAST!
(MUST BE SEEN)

1972 CHEVELLE MALIBU
2 door, only 18,000 miles — V-8, automatic, power steering.
ONLY $2,495

1969 FORD STATION WAGON
Clean, V-8, automatic, power steering, only 39,000 actual miles and can prove it!
ONLY $995

1971 NOVA 2 DOOR
307 V-8, automatic, factory air low miles.
ONLY $1,795

1972 CAPRI
Beautiful 4 speed. Only 19,000 actual miles.
ONLY $2,495

1971 MONTEGO, WAGON
V-8, automatic factory air, power.
ONLY $1,495

1972 MONTEREY
4 Door, V-8, automatic, power steering, power brakes.
ONLY $2,195

— AND LOTS MORE!! —

GEORGE KOLB'S HINES PARK
LINCOLN MERCURY
40601 ANN ARBOR RD.
PLYMOUTH, MICH.
453-2424 - 425-2444

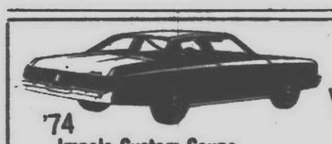
'74
Impala Custom Coupe
IMMEDIATE DELIVERY!
HERE NOW
ALL MODELS
Stop By and SAVE
GET INFLATION FIGHTING DEALS NOW AT
Lou LaRiche
CHEVROLET
40875 Plymouth Rd., Plymouth 453-4600

COME ON BUY
GET ACQUAINTED SALE
DOUBLE CHECK QUALITY USED CARS

1969 BUICK
Electra Custom
2 door hardtop, with factory air, power steering, power brakes, power seats, radio, whitewalls, vinyl roof and much much more
$1,488

1972 DODGE
Dart Swinger, 2 door hardtop, V-8 automatic, power steering, power brakes, air conditioning, vinyl roof, whitewall tires, only
$2,375

1973 CHEVY VAN 20
OPEN ROAD CAMPER
Low mileage, V-8, air conditioning, automatic, power steering, power brakes, AM/FM radio and stereo tape, sleeps 4, stove, sink, ice box, and road wheels.

ARMSTRONG
Buick 525-0900
30500 PLYMOUTH RD., LIVONIA
Across from Wonderland Next to Terrace Theater

Saturday
Special
Brand New
1974
DUSTER
INCLUDES: Torsion bar suspension, electronic ignition, full factory safety equipment
$2249
A NAME YOU CAN TRUST
Get to Know Me
DOM MARINO'S
COLONY
CHRYSLER Plymouth
111 ANN ARBOR RD. AT LILLEY
PLYMOUTH
453-2255
• RENTALS DAILY WEEKLY MONTHLY
• LEASING

BOB SAKS
OLDSMOBILE
478-0500
FACTORY OFFICIAL SALE

'73 TORONADO
JUST REDUCED
Tilt wheel, AM-FM stereo radio, whitewalls, vinyl top, tinted glass, power antenna, power locks, 6-way power seats, remote mirror, power windows, air conditioning, power trunk lock. STK #12041
$4674

'73 OLDSMOBILE 98
Luxury Sedan, 4 door hardtop, 7-way power seats, power windows, stereo, AIR, 3,000 miles.
$4795

'73 OLDSMOBILE 88
Two door hardtop, stereo, AIR, vinyl roof, 4,000 miles.
$3695

Plus A GOOD SELECTION OF '73 DEMOS

'73 OLDS 98
Luxury coupe, fully equipped, air conditioned, power windows, stereo, 6-way power seats. Reduced to
$4595

'73 OLDS 88
Two door hardtop, equipped with air conditioning, power steering, power brakes, vinyl roof. Reduced.
$3595

'73 WAGON
Custom Cruiser, 9 passenger, power windows, power seats, air conditioned, luggage rack.
$4795

BOB SACKS
EXCLUSIVE
POWER TRAIN WARRANTY
1 YEAR OR 12,000 MILES
ALL CARS IN THIS AD

'73 CUTLASS SUPREME
Air, power steering, power disc brakes, vinyl roof, excellent condition.
$3595

1972 VOLVO
Fuel injection, automatic, radio, 17,000 miles.
$2895

1971 TORONADO
Power windows, 6 way power seats, stereo, AIR, vinyl roof, excellent mechanical condition.
$2495

1973 OLDS 88
4 door, hardtop, AIR, vinyl roof, power, steering, power brakes, FM radio, 10,000 miles. Like New!
$3595

1971 MERCURY MARQUIS BROUGHAM
Power steering, power brakes, vinyl roof, automatic, air conditioning.
$2195

1972 CHEVY NOVA
2 door, 6, automatic, low miles. Only
$1895

1972 BUICK SKYLARK CUSTOM
4 door sedan, air, power steering, power brakes, 15,000 miles. Beautiful condition. Only
$2795

1972 OLDS 98
4 door hardtop, stereo, AIR, power windows, power seats, low miles.
$2995

1973 OLDS REGENCY
Power windows, 6 way power seats, AIR, tilt wheel, cruise control, vinyl roof, many other accessories.
$4695

BOB SAKS OLDSMOBILE
Grand River at Drake Road • Farmington Hills • 478-0500

THE SEXY EUROPEAN
HAS ECONOMY TOO
Ford CAPRI
ALL '73 UNITS SPECIALLY PRICED

LARGE SELECTION TO CHOOSE FROM
STU EVANS
• LINCOLN
• MERCURY
425-4300
SALES DEPT. HOURS: Mon. and Thurs. 8:30-9:00
Tues., Wed., and Fri. 8:30 to 6:00 Sat. 10:00 to 5:00
32000 FORD RD., GARDEN CITY

Benefit Dance Is Planned

GARDEN CITY

A benefit dance for underprivileged children will be held Nov. 2 from 7:30 p.m. to 1:30 a.m. at 35603 Plymouth Road, Livonia.

Sponsoring the event are the Garden City Moose Lodge No. 538 and the Veterans of Foreign War Post No. 7575 and the Mayor's Committee for Underprivileged Children.

Entertaining will be Bill Mathers and his trio, Babe Smith, Eric Mannering, the Aloha Nui Dancers, and Athena Faye, a singer and belly dancer. Food, beverages, floor show and entertainment are included in the cost of $20 a couple tickets.

Tickets may be obtained at city hall, 6000 Middle Belt, Garden City.

OU Schedules Exhibition

Six major exhibitions have been scheduled for the Meadow Brook Art Gallery in Oakland University for 1973-74.

The shows range in scope from the first exhibition, "Found Industrial Objects - Unintended Art," open through Nov. 25, to the "annual "Michigan Water Color Society Exhibition," scheduled for April 28 through May 19.

JAMES E. MOGAN of the Livonia police department has been promoted from lieutenant to captain. Mogan joined the department in 1955 was named a lieutenant in 1968. He holds an associate degree in law enforcement and is a graduate of the FBI Academy. For the past two years, Mogan was in charge of the traffic bureau.

Livonia Bikers Raise $200

LIVONIA

More than $200 was raised by two Livonia boys during the recent March of Dimes Bike - A - Thon.

Jon Kahl, son of Dr. and Mrs. Richard Kahl of 29617 Mark Lane, and Mark Knopper, son of Dr. and Mrs. Morton Knopper of 14290 Blackburn, rode to Ann Arbor, Brighton, Southfield and back to raise the money.

Both boys sustained themselves during the 13 - hour trip with bottles of water and peanut butter and jelly sandwiches.

Jon, 14, is a ninth grader at Bryant, and Mark, also 14, is a 10th grader at Bentley.

Area Deaths

VERNA L. POTTS --Services for Mrs. Potts, 61, of Brighton, were held in Thayer Funeral Home with Elders Otis Buell and Kenneth Wilson officiating. Burial was in Glen Eden Cemetery in Livonia. Mrs. Potts died Oct. 15. She was a former resident of Farmington for 22 years.

Survivors are a daughter, Mrs. Mary Lee Saylor of Nicholsville, Ky.; a sister, Mrs. Walve Westfield of Marshall; a brother, Alton Brownell, Sr. of Allegan; five grandchildren, and two great grandchildren.

BERNERD W. POTTS --Services for Mr. Potts, 63, of Brighton, were held in Thayer Funeral Home with Elders Otis Buell and Kenneth Wilson officiating. Burial was in Glen Eden Cemetery. Mr. Potts died suddenly Oct. 15. He was a well driller with Wycoff Drilling Co. He was a Farmington resident for 22 years.

Survivors are a daughter, Mrs. Mary Lee Saylor of Nicholsville, Ky.; a sister, Miss Frances Potts of Livonia; five grandchildren, and two great grandchildren.

EDITH A. SACKETT --Services for Mrs. Sackett, 82, of 655 Forest, Plymouth, were held in Schrader Funeral Home with Rev. Henry J. Walch, D.D. officiating. Burial was in Riverside Cemetery in Plymouth. Mrs. Sackett died Oct. 20.

Survivors are a niece, Mrs. Beulah M. Smith of Plymouth; nephews, Knowles Buers of Salem, and George Buers of Orange, Calif., and a sister, Lucy Waganschutz of Plymouth.

MARGUERITE ELMY --Services for Mrs. Elmy, 66, of 17511 Mayfield, Livonia, were held in Harry J. Will Funeral Home with Dr. Allen Rice officiating. Burial was in Glen Eden Memorial Cemetery. Mrs. Elmy died Oct. 20. A former registered nurse, Mrs. Elmy was president of the Strathmoor Womar's Club.

Survivors are her husband, Arnolj; a daughter, Mrs. Don (Janet) Dean of Farmington; a son, David A. of Farmington; a brother, David Milligan of Racine, Wisc.; sisters, Mrs. Edward (Lucille) Lucas of St. Louis, Mo., and Miss Daisy Milligan of St. Louis, Mo., and eight grandchildren.

VIVIAN M. PORTER --Services for Mrs. Porter, 57, of Detroit, were held in Harry J. Will Funeral Home with Rev. W. Deryle Webster officiating. Burial was in Oakland Hills Memorial Gardens. Mrs. Porter died suddenly Oct. 17. A life long resident of Detroit, Mrs. Porter was a bookkeeper.

Survivors are a daughter, Mrs. Shirley Strong of Los Angeles, Calif.; two sons, David of Redford Township and James of Portland, Ore., and 12 grandchildren.

BRUCE C. MacLEAN -- Services for Mr. MacLean, 35, of 9592 Columbia, Redford Township, were held in Charles R. Step Funeral Home with Rev. Roy G. Franschke officiating. Burial followed in Glen Eden Cemetery. Mr. MacLean died Oct. 18. He was a pressman with the Detroit News and was affiliated with Hosanna Tabor Lutheran Church.

Survivors are his wife, Margo; his parents, Mr. and Mrs. Gordon A. MacLean; a daughter, Kristing; sons, Donald and Brian; a brother, Wallace; and sisters, Barbara Watt, Shirlee Zettle and Mary Kirby.

HAROLD E. RIDDLE -- Services for Mr. Riddle, 58, of 515 Starkweather, Plymouth, were held in Russell and Hitch Funeral Home in Lebanon, Ind., and burial was in Mounts Run Cemetery in Lebanon. Mr. Riddle died Oct. 20 in Veterans Hospital in Ann Arbor. He was a carpenter.

Survivors are his wife, Estelle; brothers, Lawrence of Greenfield, Ind., Morris of Whitestown, Ind., and William of Lebanon, Ind.; a sister, Mrs. Annabelle Calvert of Sioux City, Iowa, and one grandson, Gerry Beam.

LOURIE I. ESTRIN --Services for Mr. Estrin, 67, of Detroit, were held in Harry J. Will Funeral Home with Fr. Edwin A. Griswold officiating. Burial was in White Chapel Cemetery. Mr. Estrin died Oct. 15 after a long illness. He was a member of the Detroit Federation of Musicians.

Survivors are his wife, Emma; a daughter, Mrs. Vincent (Barbara) Baronne of Livonia, and seven grandchildren.

KATHRYN V. VARGO --Services for Miss Vargo, 15, of 10055 Crosley, Redford Township, were held in Nardin Park Methodist Church with Dr. William O. Mercer officiating. Burial followed in Glen Eden Memorial Cemetery. Miss Vargo died Oct. 18 in Oakwood Hospital. She was a student at Thurston High School, and a member of Nardin Park Methodist Church and the Girl Scouts of Redford Township.

Survivors are her parents, Stephen and Nancy Vargo of Redford Township, and a brother, Stephen at home.

GEORGE N. SKLEPOWICH --Services for Mr. Sklepowich, 65, of 28174 Fordson Highway, Redford Township, were held in Harry J. Will Funeral Home with the Very Rev. Nestor Stolarchuk officiating. Burial was in National Memorial Gardens in Redford Township. Mr. Sklepowich died Oct. 14 at the Good Samaritan Medical Center in Zanesville, Ohio. He was an industrial chef, and was affiliated with the DAV Chapter 113 in Redford Township.

Survivors are his wife, Anna; daughters, Mrs. Allan (Patricia) Chaffee of New Concord, Ohio, and Carol of Redford Township; a son, Frederick of Redford Township; brothers, William of Dauphin, Manitoba, Michael of Toronto and Stephen of Corona, Calif.; sisters, Mrs. Nick (Lena) Drozdowich of British Columbia, Mrs. Mike (Anne) Romansky of Saskatchewan and Mrs. William (Julia) McDonald of Windsor.

NOTICE

CITY OF FARMINGTON
ELECTION - NOVEMBER 6, 1973

LAST DAY TO OBTAIN ABSENTEE BALLOTS

PLEASE TAKE NOTICE the last day to obtain absentee ballots for the city election to be held Tuesday, November 6, 1973 is Saturday, November 3, 1973 until 2:00 P.M.

APPLICATIONS are available at the office of the city clerk, 23600 Liberty Street, Farmington, Monday through Friday, 8:30 A.M.-5:00 P.M. and Saturday, November 3, 1973 from 8:30 A.M.-2:00 P.M.

NEDRA VIANE, City Clerk

Publish: October 26, 1973

ADVERTISEMENT FOR BIDS

CITY OF LIVONIA
33001 Five Mile Road
Livonia, Michigan
48154

Sealed proposals will be received by the City of Livonia, Michigan, as owner, until 2:00 P.M., E.S.T., on Monday, November 5, 1973, at the City Clerk's Office at the Livonia City Hall, 33001 Five Mile Road, Livonia, Michigan at which time said proposals will be opened and publicly read.

PASSENGER CAR TIRES & TUBES

TRUCK & HEAVY EQUIPMENT TIRES & TUBES,
ALSO MAINTENANCE & REPAIR OF TIRES & TUBES

Proposals must be submitted on forms furnished by the Budget Director of the City of Livonia. Proposal forms, Instructions to Bidders and Specifications for items required may be obtained at the Office of the Budget Director, at the Livonia City Hall, 33001 Five Mile Road, Livonia, Michigan.

All proposals shall be sealed in opaque envelopes, plainly marked with the name of the material bid upon, name of bidder, and shall be addressed to Addison W. Bacon, City Clerk, City of Livonia, 33001 Five Mile Road, Livonia, Michigan 48154.

The City of Livonia reserves the right to reject or accept any or all proposals in whole or in part and waive any irregularities therein.

EDWARD H. McNAMARA, Mayor

Publish: October 26, 1973

PLYMOUTH COMMUNITY SCHOOL DISTRICT
Plymouth, Michigan

NOTICE OF BUDGET HEARING

Public Act No. 43 of the Second Extra Session of the 1963 Legislature requires that school districts hold public hearings on their proposed operating fund budgets.

In compliance with this Act, please be advised the Plymouth Community School District, Wayne and Washtenaw Counties, Michigan, will hold a hearing on its proposed operating fund budget for 1973/74 at 7:00 p.m., MONDAY, OCTOBER 29, 1973, in the BOARD ROOM OF THE ADMINISTRATION BUILDING of the Plymouth Community School District, 454 South Harvey Street, Plymouth, Michigan.

GARY A. MIRTO, Secretary
BOARD OF EDUCATION
PLYMOUTH COMMUNITY SCHOOL DISTRICT

Publish: October 26, 1973

TOWNSHIP OF PLYMOUTH
ORDINANCE NO. 27.04 '73

AN ORDINANCE TO AMEND THE ZONING ORDINANCE OF THE TOWNSHIP OF PLYMOUTH BY AMENDING THE ZONING MAP

THE TOWNSHIP OF PLYMOUTH ORDAINS:

PART I. That the Township Zoning Ordinance is hereby amended by amending the Zoning Map, by changing those areas indicated on the Amended Zoning Map, No. 27, attached hereto and made a part of this Ordinance.

PART II. CONFLICTING PROVISIONS REPEALED. Any Ordinance or parts of Ordinances in conflict, herewith, are hereby repealed.

PART III. EFFECTIVE DATE. The provisions of the Ordinance are hereby declared to be immediately necessary for the preservation of the public peace, health, and safety, and are hereby ordered to take effect and be in force from and after November 23, 1973.

PART IV. ADOPTION. This Ordinance was adopted by the Township Board of the Township of Plymouth by authority of Act 184, of the Public Acts of Michigan, 1949, at a meeting duly called and held on this 22nd day of October A.D., 1973, and ordered to be given publication in the manner prescribed by law.

J. D. McLAREN, Supervisor
HELEN I. RICHARDSON, Clerk

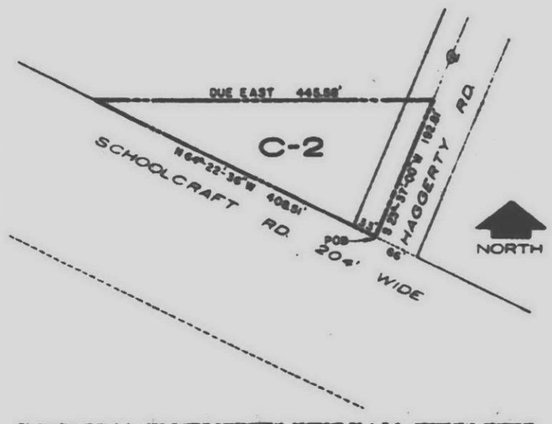

TO REZONE FROM R-1, ONE FAMILY RESIDENTIAL DISTRICT TO A C-2, COMMERCIAL DISTRICT, a parcel of land in part of the Southwest 1/4 of Section 36, described as beginning at the intersection of the North line of Schoolcraft Road with the centerline of Haggerty Road and proceeding thence North 69° 22' 36" West along said North line 445.58 feet; thence due East 446.58 feet; thence South 23° 37' West along the centerline of Haggerty Road 192.35 feet to the point of beginning. 0.90 acres, more or less.

ORDINANCE NO. 27.04 '73
AMENDED ZONING MAP NO. 27
OF THE
TOWNSHIP OF PLYMOUTH, WAYNE COUNTY, MICHIGAN

ADOPTED BY THE PLYMOUTH TOWNSHIP BOARD October 22, 1973
SUPERVISOR J. D. McLaren CLERK Helen I. Richardson

Publish: October 26, 1973

TOWNSHIP OF PLYMOUTH
ORDINANCE NO. 27.05 '73

AN ORDINANCE TO AMEND THE ZONING ORDINANCE OF THE TOWNSHIP OF PLYMOUTH BY AMENDING THE ZONING MAP

THE TOWNSHIP OF PLYMOUTH ORDAINS:

PART I. That the Township Zoning Ordinance is hereby amended by amending the Zoning Map, by changing those areas indicated on the Amended Zoning Map, No. 74, attached hereto and made a part of this Ordinance.

PART II. CONFLICTING PROVISIONS REPEALED. Any Ordinance or parts of Ordinances in conflict, herewith, are hereby repealed.

PART III. EFFECTIVE DATE. The provisions of the Ordinance are hereby declared to be immediately necessary for the preservation of the public peace, health, and safety, and are hereby ordered to take immediate effect and be in force from and after the earliest date allowed by law.

PART IV. ADOPTION. This Ordinance was adopted by the Township Board of the Township of Plymouth by authority of Act 184, of the Public Acts of Michigan, 1949, at a meeting duly called and held on this 22nd day of October A.D., 1973, and ordered to be given publication in the manner prescribed by law.

J. D. McLAREN, Supervisor
HELEN I. RICHARDSON, Clerk

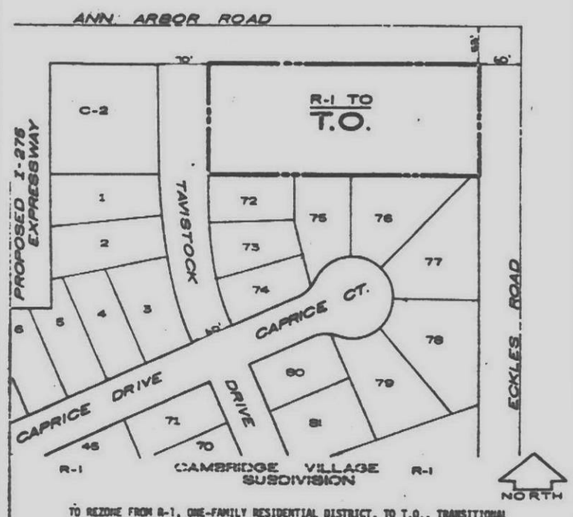

TO REZONE FROM R-1, ONE-FAMILY RESIDENTIAL DISTRICT, TO T.O., TRANSITIONAL OFFICE DISTRICT, Outlot A, Cambridge Village Subdivision, as recorded in Liber 91 on pages 36, 37, and 38 of plats, Wayne County Records.

ORDINANCE NO. 27.05 '73
AMENDED ZONING MAP NO. 74
OF THE
TOWNSHIP OF PLYMOUTH, WAYNE COUNTY, MICHIGAN

ADOPTED BY THE PLYMOUTH TOWNSHIP BOARD October 22, 1973
SUPERVISOR J. D. McLaren CLERK Helen I. Richardson

Publish: October 26, 1973

CITY REGULAR ELECTION

To the Qualified Electors:

NOTICE IS HEREBY GIVEN, That a City Regular Election will be held in the

City of Southfield, County of Oakland
State of Michigan

ON

TUESDAY, NOVEMBER 6, 1973

AT THE PLACE OR PLACES OF HOLDING THE ELECTION IN SAID CITY AS INDICATED BELOW, VIZ:

Precinct 1—City Hall, 26000 Evergreen
Precinct 2—Knob of the Woods (Service Bldg.) 25061 11 Mile
Precinct 3—Alice Birney School, 27225 Evergreen
Precinct 4—Alice Birney School, 27225 Evergreen
Precinct 5—Fred Leonhard School 20900 Independence
Precinct 6—Fred Leonhard School 20900 Independence
Precinct 7—McIntyre School, 19600 Saratoga
Precinct 8—Evergreen School, 30800 Evergreen
Precinct 9—Evergreen School, 30800 Evergreen
Precinct 10—Northbrook School, 19080 12 Mile
Precinct 11—Vandenburg School, 16100 Edwards
Precinct 12—Vandenburg School, 16100 Edwards
Precinct 13—Vandenburg School, 16100 Edwards
Precinct 14—Marion Simms School, 28501 Pierce
Precinct 15—Marion Simms School, 28501 Pierce
Precinct 16—Mary Thompson School, 16300 Lincoln Drive
Precinct 17—Mary Thompson School, 16300 Lincoln Drive
Precinct 18—Schoenhals School, 16500 Lincoln Drive
Precinct 19—Mary Thompson School, 16300 Lincoln Drive
Precinct 20—Kennedy School, 16299 Mount Vernon
Precinct 21—McKinley School, 18330 George Wash.
Precinct 22—Kennedy School, 16299 Mt. Vernon
Precinct 23—North Park Tower Apartment, 16500 North Park Drive
Precinct 24—St. John's Armenian Church, 22001 Northwestern
Precinct 25—Lederle School, 18575 9 Mile
Precinct 26—Lederle School, 18575 9 Mile
Precinct 27—Lederle School, 18575 9 Mile
Precinct 28—McKinley School, 18330 George Wash.
Precinct 29—Southfield High School, 24674 Lahser
Precinct 30—Bruce School, 21705 Evergreen
Precinct 31—Bruce School, 21705 Evergreen
Precinct 32—Levey Jr. High School, 25300 9 Mile
Precinct 33—Southfield No. 10 School, 25040 Berg Road
Precinct 34—St. Michael's School, 25175 Code
Precinct 35—Stevenson, 27777 Lahser Road
Precinct 36—Angling Road School, 27800 Franklin
Precinct 37—Southfield No. 10 School, 25040 Berg Road
Precinct 38—Levey Junior High School, 25300 9 Mile
Precinct 39—Levey Junior High School, 25300 9 Mile
Precinct 40—MacArthur School, 24501 Frederick
Precinct 41—Fred Leonhard School, 20900 Independence
Precinct 42—Southfield Fire Station No. 4, 25120 Twelve Mile
Precinct 43—John Grace School, 21030 Indian
Precinct 44—Stevenson School, 27777 Lahser
Precinct 45—Northbrook School, 19080 Twelve Mile
Precinct 46—Kennedy School, 16299 Mount Vernon
Precinct 47—Stevenson School, 27777 Lahser
Precinct 48—Southfield High School, 24674 Lahser

FOR THE PURPOSE OF ELECTING THE FOLLOWING OFFICERS, VIZ:

MAYOR — CITY TREASURER
CITY CLERK — FOUR COUNCILMEN

ALSO ANY ADDITIONAL AMENDMENTS OR PROPOSITIONS THAT MAY BE SUBMITTED

Notice Relative to Opening and Closing of the Polls

ELECTION LAW, ACT 116, P. A. 1954

SECTION 720. On the day of any election the polls shall be opened at 7 o'clock in the forenoon, and shall be continuously open until 8 o'clock in the afternoon and no longer. Every qualified elector present and in line at the polls at the hour prescribed for the closing thereof shall be allowed to vote.

The Polls for the said Election will be open from 7 o'clock A. M., and remain open until 8 o'clock P. M., of the same Election day.

PATRICK G. FLANNERY, City Clerk