



TO THE GAS CUSTOMERS OF CONSUMERS POWER COMPANY

NOTICE OF HEARING ON GAS CURTAILMENT PROGRAM

On October 26, 1973, Consumers Power Company filed an application with the Michigan Public Service Commission in Case No. U-4453, which requests authority to adopt as part of its rate schedule a new Rule 15 relating to curtailments of gas service.

The Commission has scheduled public hearing on the application in Case No. U-4453 and has ordered that notice be given that:

- A. A public hearing be held from 9:30 a.m. to 4:00 p.m. and from 6:30 p.m. to 10:00 p.m. on December 13, 1973 in the Auditorium of the Law Building, Lansing, Michigan 48913, for the purpose of taking statements from the interested public concerning Applicant's proposed gas curtailment program.

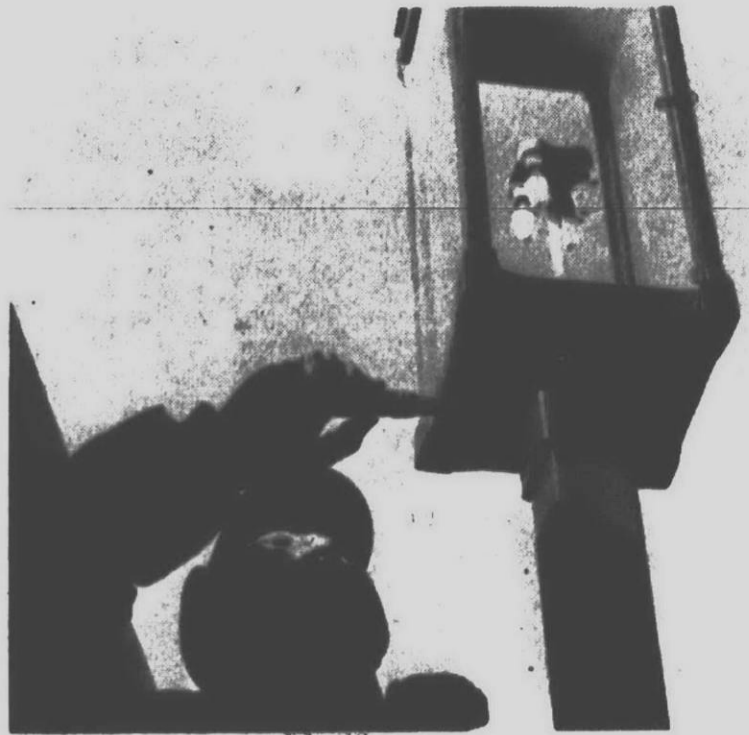

Davey Rehearsal Open To Viewers

Local residents can experience the flavor of an orchestra preparing for a performance this Sunday when Max Davey brings his singers and orchestra to the Farmington Community Center for an open rehearsal.

Advertising Standards advertisement from Observer Newspapers

ALMOST HALF of the controversial gas lights at the Orchard Ridge campus of Oakland Community College in Farmington Hills are being extinguished during the energy crisis.

Bargains In Used Equipment

- SNOWMOBILES
1972 NORDIC 640ER \$795.00
1971 NORDIC 640E \$595.00
1971 775 TNT \$650.00

Saxton's Garden Center advertisement

Area Deaths And Funerals

HARRY VES - Services for Mr. Ives, 69, of 3158 Elmwood, Garden City, were in the R. G. and G. R. Harris Funeral Home with the Rev. Ralph F. Fischer of St. Matthew Lutheran Church officiating.

Three local students will perform with the Western Michigan University Symphonic Band in concert Sunday, Dec. 2, at 3 p.m. in James W. Miller auditorium.

INSULATE NOW!

Advertisement for insulation services by Boris Broder Builder Inc.

Advertisement for Farmington Lumber Co.

DO-IT-YOURSELF and \$ SAVE \$ ALUMINUM SIDING FACTORY SECONDS

Advertisement for aluminum siding and shutters with price list

Genie automatic garage door opener advertisement

Royal Adder 10 Total 11 advertisement

Increase Mental Alertness advertisement

D. THE CURTAILMENT CATEGORIES AND PROCEDURES DESCRIBED IN THIS NOTICE ARE IN THE FORM REQUESTED BY CONSUMERS POWER COMPANY.

**TASH DISCOUNT**  
**PRIT CENTER**

SAVE 10%, 15%, 20% UP TO **25% OFF MFG. LIST**

OVER 100 BOOKS

HOME OF A SPANISH GRANDEE? In reality, this "Spanish" entryway is as American as apple pie. The wrought iron gateway and double doors with carved panels are an adaptation of the real thing. The ponderosa pine doors come from the factory, pretreated to resist weather, ready to stain or paint when delivered to your hacienda.

## home & garden

### What's Up Front Counts

Some homeowners get so involved with extensive remodeling plans that they overlook one of the most obvious, and easiest, areas for home improvement -- the front entrance.

If your home front has been neglected, or if it's dull and undistinguished, here are some ways to put its best face forward:

- Make sure the front door is distinctive. Wood panel doors, rich-looking entries for any home, are especially effective in a style appropriate to the architectural theme of the house.
- Panel doors of ponderosa pine are readily available at local lumber dealers in a variety of styles and in stock sizes to fit any door opening. If feasible, consider a complete new entrance (panel door plus sidelights, overhead pediment, ornamental facade) also available as stock units.
- Paint the door an eye-catching color. A cinnamon red or royal blue door on a black-roofed, white-sided Colonial home perks up the entire exterior.
- An advantage of wood panel doors is that they can be easily painted -- and repainted when you tire of the color.
- You might flank the entrance with door-length wood louver shutters. They are an attention-getting accessory, also easily painted for color accents.
- Don't hide the front door behind clumsy storm sash. Combination storm and screen doors are now available in styles to match wood panel entry doors.
- The doors are permanently installed; you simply switch glass and screen panels to suit the season.
- Use name and number plates, bells, knobs and knockers that match the door style.

Attractive hardware is one of the least expensive and most effective ways to introduce style.

- Make sure the door is visible from the street. Don't obscure it with badly placed shrubbery. Light fixtures should be attractive -- but should also give sufficient light.
- For safety as well as good looks, keep doorsteps and railing in good repair.

**PINE LUMBER CASHWAY**  
12222 Inkster Road  
**OPEN SUNDAY**  
10 a.m. - 4 p.m.  
Saturday 8 a.m. - 5 p.m.  
Mon. - Tues. - Wed. 9 a.m. - 6 p.m.  
Thurs. - Fri. 9 - 8

**REMODEL YOUR OWN KITCHEN TODAY**  
**CABINETS**  
In Stock FOR THE DO-IT-YOURSELFER  
Many Styles Many Sizes Builder's Prices  
**ALL AMERICAN**  
29036 Grand River Farmington ph. 474-4455

**1/2 OFF ON SPACEMARKERS**  
from Lustra Cabinets  
Lamps, shelves, poles, bulletin boards and brackets in walnut and white. All items not in both finishes.  
2 Locations to Serve You!  
**HAGGERTY LUMBER**  
WALLED LAKE  
2055 Haggerty Rd. 624-4551  
**HOWELL**  
227 N. Barnard

**Fresh CHRISTMAS TREES**  
• Douglas Fir  
• Spruce  
• Scotch Pine  
Two Convenient Locations  
N.W. Corner 5 Mile & Lovan In Front Of Farmer Jack's  
42380 Grand River Novi  
**Jackson LANDSCAPE & NURSERY SALES**  
349-4950

### New Home Does Need Humidifier

There's so much moisture in a new house that you don't need a power humidifier the first season, right?

Wrong! Whatever moisture is in the house quickly begins to evaporate when the heating plant is turned on.

A humidifier is needed to keep humidity under control, and to prevent damage that dry air can cause.

Common complaints of people who move into new homes include sticking doors and windows, warped trim, loose floor tiles, and nails popping through dry wall.

These occur because as materials dry out, they change shape. The changes are especially pronounced in winter, when dry air indoors is a major menace.

"So while a humidifier is often thought of as something to keep you feeling comfortable, it also is an aid to protect your home and everything in it," say experts.

**TELA-WARREN LUMBER & HARDWARE CENTER**  
6930 N. TELEGRAPH  
**LO3-2190**  
MON.-THURS 8-8  
FRI. 9-9 SAT. 8-5

**our pledge: LOWER PRICES**  
**REDFORD CASHWAY LUMBER COMPANY**  
11970 Farmington Road  
261-5110

## Pewter

Continued from Page 1

down for bullets during the Revolutionary War and during Indian raids," Groot adds. "Now you will pay a fortune for an old piece of pewter."

The demand for Groot's work is high. He says that at Greenfield Village, "we can sell all we make."

He has a corner on the market, not because he particularly wants it, but because he is just about the only one doing it.

Occasionally a student or two will come to learn the craft, but interest wanes, and Groot once again stands alone in his field.

He knows of only one other person making pewter and that is a former student. He hopes more will get interested so the art won't be lost. But prices of the raw material are going up steadily. It may soon reach \$4.50 a pound. It also takes patience and skill, and these too are precious commodities.



TONY SKOVER (left), an 11-year National Football League official, was the keynote speaker at the awards night for the Plymouth-Canton freshman football team. Coaches Wayne Weimer and Mike McCauley (shown here with Skover) presented freshman football awards to: Richard Asher, Steve Barnes, Ted Brewer, Matt Centofanti, Ron Craig, Scott Gray, David Karpicke, Jim Jimerson, Mike Tey, Mike McCourt, David McIntosh, Jim Meadows, Mark Perkins, Robert Ploudre, Tom Powell, Steve Reid, Bryan Reynolds, Scott Wales and Bill Whaley.

### Dwan Buie Helping Blind

PLYMOUTH Dwan Buie of 10543 Brookwood, Plymouth, has completed his second consecutive term as president of the board of trustees for the Penrickton Center for Blind Children, 26530 Eureka Rd., Taylor.

The board is the governing and policy making body for the non-profit organization.

### Fire Dept. Expanding In Canton

CANTON Canton Township officials are seeking bids for the construction of an addition to the fire station at Cherry Hill and Canton Center Roads.

The addition will have oversized doors to accommodate the new tele-squirting firefighting vehicle the township will receive soon.

The bids will also give the township board some indication of building costs at the present time, explained Supervisor Philip Dingeldey.

The township is anticipating building a new fire station at Warren and Haggerty roads from federal revenue sharing funds.

A resolution seeking the county officials labeled as an "emergency" will be borne by the county.

### Mrs. Upton Organizes Cook Function

PLYMOUTH Mrs. William Upton of Plymouth was a co-chairman for the recent annual Christmas breakfast of the Martha Cook Alumnae Assn. of Detroit. She also provided entertainment with songs and guitar music for the event.

Mrs. Upton was a former resident of Martha Cook, a residence hall for upper classwomen at the University of Michigan.

### Dave Fishback Is Student Rep

PLYMOUTH David L. Fishback, son of Mr. and Mrs. Fred W. Fishback of 1754 Nantucket, is now a student senate representative of the Amateur Radio Club at Tri-State College in Angola, Ind.

A graduate of Plymouth High School, he is majoring in transportation.

## Crossing Guards Cost Sharing Declined By Twp.

PLYMOUTH Township's Plymouth indicated that if others are not involved then it would take another look at its participation in the costs" on the grounds of double taxation.

Although there is no legal statute forcing either governing bodies or school districts to provide for crossing guards for school children, Supt. Hoben said he based his appeal to the township on a "moral obligation."

After talking with other district representatives, Hoben said he found that usually the school district and local government unit cooperate in providing costs, equipment and training.

He added that about 40,000 students are currently bused with costs totally absorbed by the school district.

The Plymouth Township board voted on Nov. 13 to deny the schools' request that it share equally in costs of school crossing guards stationed in the township.

The township also allegedly objected to not having control over crossing guards in areas such as placement and pay.

Supt. John M. Hoben said that Canton and the city both are currently paying a share of the cost of crossing guards; however, "the city indicated that if others are not involved then it would take another look at its participation in the costs" on the grounds of double taxation.

## WARNING TO PARENTS OF SMALL CHILDREN!

Unsafe, Breakable Glass in STORM DOORS can cause Serious Injuries. BEFORE IT'S TOO LATE INSTALL **Warp's FLEX-O-GLAZE** BREAK-RESISTANT SAFETY GLAZING PLASTIC

EVERY YEAR over 250,000 needless home accidents are due to glass breaking in storm doors, windows, and other hazardous areas. The heartbreaking part is that over half of those injured are small children. Warp's Safety-Approved Flex-O-Glaze prevents such injuries because it is break resistant and has no razor-sharp edges.

Why take chances? Be Safe! Install Warp's Safety-Approved Flex-O-Glaze now. This shatterproof plastic is clearer than glass, non-yellowing, withstands sub-zero cold. Is easy to cut, saw and install. "How To" instructions come with every sheet.

**Warp's FLEX-O-GLAZE IS PRICED COMPARABLE TO GLASS**  
Flex-O-Glaze is available in 3 thicknesses and standard pre-cut window sizes. At ONLY **89¢** per sq. ft. prices comparable to glass.

INSIST ON SAFETY-APPROVED FLEX-O-GLAZE AT YOUR HARDWARE, LUMBER OR BUILDING SUPPLY STORE  
**WARP BROS. Chicago, 60651**

- UNLAWFUL TO USE ORDINARY GLASS IN STORM DOORS
- Many states have passed laws making it illegal to use common glass in hazardous areas about the home. Flex-O-Glaze meets all the rigid tests required by law and bears the American National Standards Institute Seal. Look for Warp's Safety Approval brand on every sheet. It is there for your protection.
- LOOK FOR WARP'S SAFETY APPROVAL BRAND ON EVERY SHEET -- IT'S THERE FOR YOUR PROTECTION
- Acc Hardware**  
DIVISION of Southfield Lumber  
24055 W. 10 Mile Southfield
  - Hunt's Hardware**  
33567 W. 7 Mile Rd. Livonia
  - Livonia Hardware**  
5 Mile - Farmington Livonia
  - Garden City Ace Hardware**  
28715 Ford Rd. Garden City
  - Leoffler Pro Hardware**  
29150 W. 5 Mile Livonia
  - Malvin Hardware**  
30015 8 Mile Rd. Livonia
  - Plymouth Hardware**  
515 Forest Plymouth
  - Farmington Hardware**  
33405 Grand River Farmington
  - Haggerty Lumber & Supply Co.**  
2055 Haggerty Rd. Walled Lake
  - Novi Hardware & Appliance**  
41695 Grand River Novi
  - Maplewood Lumber Company**  
6332 Middlebelt Garden City
  - Mathison Hardware Supply**  
6130 Canton Center Road Plymouth
  - Mathison Hardware Supply**  
31535 Ford Rd. Garden City
  - S & W Hardware**  
875 Ann Arbor Rd. Plymouth
  - Duke's Hardware**  
24910 Ford Rd. Dearborn Heights
  - Burton Hollow Pro Hardware**  
17162 Farmington Rd. Livonia
  - Town 'N' Country Hardware**  
27740 Ford Rd. Garden City

**FOREST CITY**  
NOW... A GREAT HOME CENTER IN MICHIGAN  
• Westland  
• Livonia  
• Southgate  
• Roseville

**TELA-WARREN LUMBER & HARDWARE CENTER**  
6930 N. TELEGRAPH  
**LO3-2190**  
MON.-THURS 8-8  
FRI. 9-9 SAT. 8-5

**LUSSENDEN'S PLUMBER**  
WE DO ALL JOBS, UPSTAIRS AND DOWN -- WE'RE IN DEMAND ALL OVER TOWN  
**ROBERT L. Lussenden PLUMBING & HEATING**  
MA 6 1808  
30740 W. 12 MILE RD. FARMINGTON, MICH.

**Holiday Special**  
Gary Ridgley's  
**COLONIAL CARPET CLEANERS**  
LIMITED TIME ONLY  
PLYMOUTH-LIVONIA RESIDENTS

**Living Room & Hall \$17<sup>95</sup>**  
**Living Room, Dining Room & Hall .. \$27<sup>95</sup>**

**All Work Guaranteed • Insured**  
**Free Estimates**

**Call for appointment**  
Plymouth, Mich.  
**459-1650**  
8418 Brookpark Apt. 101 (Joy at Haggerty)

**plymouth**  
W. EDWARD WENDOVER  
Editor  
36251 Schoolcraft Road  
Livonia, Mich 48150  
Phone 261-8600  
Published every Wednesday and Friday  
Home Delivery Service  
Newsstand..... per copy, 15¢  
Carrier..... monthly, 75¢  
Phone 261-3800  
Published by Observer Newspapers, Inc. 36251 Schoolcraft Road, Livonia, Michigan 48150 every Wednesday and weekend. Philip H. Power, Publisher. Second class postage paid at Livonia, Michigan 48150  
Address all mail subscriptions, change of forms 3579 to P.O. Box 2428, Livonia, Michigan 48150

**Westland Center**  
Wayne & Warren Fds  
Daily: 9:30-9  
Sunday: 12:00-5

**LIVONIA MALL**  
LIVONIA MALL  
7 Mile-Middlebelt



FUNDING OF Michigan art projects was the topic of conversation at a kick-off gathering held in Detroit this week. From left, some of the fund-raising leaders include: Mrs. Philip Power, Mrs. William Milliken, Philip Power,

Michigan Arts Foundation president, and Mr. and Mrs. Harry L. Jones of Southfield; members of the Foundation board. (Observer photo by Cyd Abatt)

## Arts Foundation Initiates Drive

By CORINNE ABATT  
It may take a while, but the impact of a cocktail party held this week at the Detroit Club will spread throughout the metropolitan area.

The more than 150 people socializing in the quiet grandeur of the staid old Detroit Club are actively involved in the Michigan Foundation for the Arts.

This is the fund-raising cousin of the Michigan Council for the Arts, a state agency created in 1966 to foster and encourage both the visual and performing arts.

Funds from the foundation are turned over to the council which in turn, sees they are utilized to encourage the arts at the grass roots level.

Philip Power, publisher of the Observer Newspapers Inc. which is in the process of completing merger action with the Eccentric Newspapers to become Suburban Communications Inc., is foundation president.

Two area women who are members of the board and will be helping with the fund-raising campaign locally are Mrs. Edwin L. Deere of Birmingham and Mrs. Harry L. Jones, of Southfield.

In his informal remarks announcing the kick-off of the 1973-74 fund-raising drive, Power said of the new "people to people" approach: "We're trying to go public."

The foundation's goal is \$150,000.

Power saluted Mrs. William Milliken for driving down from Lansing (at 50 miles per hour) for the kick-off event. Mrs. Milliken, general chairman of Artrain, supported in part by \$400,000 raised by the foundation, is a strong and vocal advocate of art to the people projects.

She said this week, "I feel enormously encouraged at what is happening at the grass roots level. For instance, one of the most popular things in Artrain has been the potter. The children love to watch him and many are seeing how pottery is made for the first time in their lives. It's been the most popular thing on Artrain."

The five car traveling Artrain takes its exhibits of films, slides, music, demonstrations and a fine arts gallery to communities throughout the state.

The Michigan Council has been instrumental in encouraging the growth of local councils such as those in Southfield, Plymouth and Birmingham which is a member of the Tri-City Council.

Not only does the state council help in organization, it assists in the development of programs, provides grants for special programming and can supply touring exhibits of arts, sculpture, painting and crafts.

## 'Messiah' Tickets Are Available

Tickets have gone on sale for the Sunday, Dec. 9 performance of Handel's "Messiah" by the Plymouth Symphony Orchestra and the Kenneth Jewell Chorale.

Advance tickets are available at Heide's Flowers and the Record and Tape Center in downtown Plymouth. Prices are \$3 for adults and \$1.50 for students.

The Dec. 9 performance will begin at 4 p.m. in the auditorium of Plymouth's Salem High School, Joy Road west of Canton Center Road.

A slightly higher charge is being made for this concert because of the expense of bringing in what is generally considered one of Michigan's finest choral groups.

Because of the great popularity of this Christmas program, advance purchase of tickets is recommended. Seats are unreserved.

The Kenneth Jewell Chorale is named for its director, who has a long history of musical work in the state, notably at the Interlochen Arts Academy.

Musical director Wayne Dunlap will conduct the performance.

As usual, babysitting by qualified girl scouts will be available, and senior citizens will be offered bus rides from Tonquish Creek Manor.

FOR YOUR SHOPPING CONVENIENCE  
**KROGER**  
OPEN SUNDAY  
AT  
WESTLAND CENTER  
OPEN 12-5

We OFFER the finest facilities for your reception... banquet... or party from 50 to 500

Celebrate gala New Year's Eve with us. Make Your Reservations Now.

- Ample Lighted Parking
- Natural Fireplace
- Country Atmosphere
- Choice of Ballroom or Lounge

**Bonnie Brook Country Club**  
Telephone Rd. between 7 & 8 Mile KE 4-2830

**Magnavox holiday special**  
High-Performance 4-Channel Stereo System

COMPLETE WITH THREE GREAT RECORDS

ONLY \$399<sup>95</sup> ... fills your room without emptying your wallet!

- 50 WATTS IHF MUSIC POWER
- SOLID-STATE COMPONENTRY
- TUNER/AMPLIFIER INCLUDES A BUILT-IN M.T.F.X.
- 4-CHANNEL SOUND DECODER
- AIR-SUSPENSION SPEAKER SYSTEM
- HIGH COMPLIANCE 8" BASS WOOFER
- 3 1/2" CONE SPEAKER IN EACH ENCLOSURE

LIVONIA 31155 Plymouth 1 blk. E. of Merriman 522-9000

Bill Brown's COLOR TV STEREO

DEARBORN HEIGHTS 22344 Van Dorn East of Telegraph 565-4600

Magnavox Home Entertainment Center Sunday Noon til 6

**HARB'S RESTAURANT AND COCKTAIL LOUNGE**  
"INTIMATE DINING"

SPECIALIZING IN ONLY THE VERY BEST OF FOOD-- SERVICE--ATMOSPHERE--CAREFULLY MISPLACED AT 860 FRALICK IN DOWNTOWN PLYMOUTH

453-4440 CLOSED SUNDAYS

PERSONAL TOUCH By JERRY HARB

Dear Friends & Neighbors,  
Join us in walking, bicycling or sharing one car on Sundays to your favorite restaurant.  
We serve delicious food & drinks to please you in a cozy, homey atmosphere with friendly, cordial service.  
Danish specialties every Sunday.

Open 2 to 8.

**DANISH INN**  
32305 GRAND RIVER 476-5320

Your Hosts:  
The Benches & The McGraths  
Reservations recommended 476-5320

## IN THE POCKET

By W.W. EDGAR

In one of the most interesting comebacks of the season, Ann Setlock, day manager at Garden Lane, is making a desperate bid to regain the crown as Detroit's bowling queen—an honor she held several years ago.

During the past two weeks she moved to the top of the averages in the Ladies Major League with 193 and, coupled with a 176 in the Bowlerettes, she moved to within three pins of Cora Feibig, present leader in the average rate.

Her comeback is remarkable in that she has shaken off the effects of a bad back that hampered her a year ago and now also is bowling with a new team. She was a mainstay with the Thunderbird Inn team for several years and when that combination disbanded at the close of last season, she joined forces with the former Belmar team that now represents a different sponsor in each of the top leagues.

While Ann is waging her battle, another former queen also is waging a comeback. She is Elvira Toefer who has moved into third place in the Bowlerettes with a 186 average.

Lou Haydu, one of the all-star veterans, is up to his old tricks.

Bowling against a much younger field, he compiled a 202 average in winning 10 of

his 12 matches to win the Michigan Majors monthly tournament. He topped the qualifying round with a 1230 count.

The Old Timers Association, in which many Observerland bowlers hold membership, has a new champion.

William Marko, 52-year-old plumber and heating contractor in St. Clair Shores, topped the record field of 435 bowlers at Thunderbowl last Saturday with a 657 that included games of 243, 213 and 201.

With these figures he gained a three pin margin over George Ging, Jr.

The oldest bowler in the field was Amos Webster, of Dearborn, a "young" fellow of 92 years who put together games of 104, 106 and 117 for 327.

A new star is shining brightly in the tenpin firmament.

She is Jan Vanderwill who is setting a torrid pace in the Friday Noon Classic at Farmington Lanes.

This week she topped the field with a 256 game in a 658 series to beat out two other rivals.

Gloria Mertz took the runner-up honor with a 246 in 632 and Shirley Clement landed third with a 223 in 611.

It was a big week for Joanne Takai, too. She found the range for a 247 and posted a 611—the first double century series of her career.

In the men's section Pat Loomis posted a 278 in a 608 series.

Several new names popped up among the leaders in the Westland Classic.

\*Dave Diomedi took over pacemaking honors with a 679 on games of 223, 246 and 211. Close behind came John Wodarski with 670 and Rick Capaldi followed with 662.

GENERAL TIRE

**USED TIRES**

\$4.00

ANY SIZE IN STOCK

LIVONIA 19601 Middlebelt near Livonia Mall 477-1100 MON.-FRI. 8:30-9 SAT. 8:30-4:00

NO BETTER GIFT THAN A BICYCLE

VISTA FUJI BATAVUS ROLLFAST SOLEX MOTORIZED

**JONIMO, INC.**  
27765 JOY, Livonia 422-7952 MON.-FRI. 10-7 SAT. 9-5:30

OPEN DAILY 9:30 - 9 P.M. SUNDAY 12 - 5 P.M.

**BERRY'S WAREHOUSE**  
BICYCLE STORE & REPAIR

27419 JOY ROAD AT INKSTER KE 5-5060 • GA 1-1717

FOR WEAR ON CONCRETE

Sure cure for 5 o'clock feet

Sizes 5-16, AAA-EEEE. In stock, no waiting. Come cushion your feet.

**RED WING**

Also available with safety toe

**RED WING SHOES**

25545 FIVE MILE Near Beech Daly KE 3-1256

RETAIL OR INDUSTRIAL

SOME OF THE BETTER PLACES TO WORK HAVE A RED WING SAFETY SHOE PROGRAM. If your factory wants a better safety shoe, tell them to dial 533-1256

## Ski Heil

Continued from Page 16  
will be taking a ski week vacation and flying out west and to the Canadian Rockies as transportation by private car isn't as necessary during a ski week.

Actually, the sport that should benefit the most is cross-country skiing. John Barnett, of the Viking Ski Shop in Livonia, has been turned onto this sport for the past few years. He has seen sales on equipment triple during the past three years. As John says, "Anyone can do it. It's a safe sport. You don't have to be super-athletic, and everyone in the family can participate."

I agree with John and it sure beats standing in lift lines. My exposure to the sport occurred two winters ago in Breckenridge, Colorado.

The next opportunity came a few months later at Georgian Peaks in Collingwood, Canada. Unfortunately, one had to ride the chair in order to ski the ridge.

My demise occurred when I found that my only way back to the lodge was down the hill and that was the lesson I hadn't had.

One of these days I'm going to take that other lesson, but until then I'll stay on the local golf courses. All we really need is a ton of snow and we can all ski to work. Wouldn't that be a ball.

**RUTTMAN YAMAHA**

\$595 20 H.P.

NEW 1973

oil injected full warranty delivered out the door

OPEN 9 TO 9 • 7 DAYS A WEEK

RUTTMAN CO. 24732 FORD RD 278 5093 DEARBORN HTS.

**REMINGTON**  
REPLACEMENT BLADES  
It's like getting a new shaver.

Even the strongest metal, such as we use for our shaver blades, gets dulled by repeated use. So it's nice to be able to replace your blades every few months. Now, once again, you can have the same super-sharp blades that your shaver had when it was new.

Orin Jewelers \$1.95

20317 FORD RD. at MIDDLEBELT GA 2-7030 SPERRY-REMINGTON

**NEW ARCTIC CATS**

The '73 LYNX \$695<sup>00</sup> PLUS TAX LIMITED SUPPLY

STANDARD EQUIPMENT

- 24 HORSEPOWER
- FULL WARRANTY
- 17" WIDE CLEATED TRACK
- SLIDE RAIL SUSPENSION
- ALUMINUM CHASSIS

ELECTRIC STARTER \$75 INSTALLED ADDITIONAL COST

Open Daily to 9, Sat. to 6, Sun. to 5

**ARCTIC CAT SNOWMOBILES**

PIERRE'S OUTPOST DIV. OF SALEM LUMBER 30450 PLYMOUTH ROAD • LIVONIA • PH GA 2 1000



DINING GUIDE

CONFUCIUS SAY RESTAURANT. BRAND OPENING! CONFUCIUS SAY RESTAURANT. FEATURING EXPERT CANTONESE & AMERICAN FOODS.

TOKYO JAPANESE RESTAURANT. BUSINESSMAN'S LUNCHEON. AUTHENTIC JAPANESE FOOD. Prepared by Japanese chefs.

McINERNEY'S RESTAURANT. ALL YOU CAN EAT EVERY WEEK! CHICKEN & HAM 2.65. FISH & CHIPS 2.19.

LIVONIA'S NEWEST & FINEST ITALIAN AMERICAN RESTAURANT. The Roman Chariot. ENTERTAINMENT featuring "DELICES WILD" BOBON DRUMS.

ANN ARBOR ROAD HOUSE. ENTERTAINMENT TUES. thru SUNDAY. A FUN NAKED PRINCE ON OUTTA - Wed. thru Sun.

Bradford House Restaurant. NEW PRICES. NEW HOURS 11 a.m. to 8 p.m. BEEF IS OUR SPECIALTY.

J's BEEF & SPIRITS is Different... and You'll Love It! DINNER, DANCING & ENTERTAINMENT 7 NIGHTS A WEEK.

THE PRINCE & THE PAUPER. Can you remember when it cost 5¢ for a newspaper? ... \$1.25 for eighteen holes of golf? ... 50¢ to go to the movies?

Well those days are gone, except at the Prince. \$4.95 TENDERLOIN TIPS. \$4.95 SUCCULENT SOUTHERN FRIED CHICKEN.

the Vikings Lounge & Award-Winning Restaurant. Entertainment Nightly. Anne Reed. Tuesday thru Saturday.

CORSI'S RESTAURANT • PIZZERIA. NOW SERVING BEER & WINE. 2 p.m. - 12:30 a.m. Weekend to 2:30 p.m.

PIZZA KEG. 21 KINDS OF PIZZA SING ALONG TO ICE COLD BEER! 563-6900 Open 7 Days.

BLACK ANGUS CHAR-BROILED SIRLOIN STEAK. STOMP THE HIGH COST OF LIVING. DINNER INCLUDES: Steaming baked potato or french fries.

SOONER OR LATER YOU'LL TRY SOL'S GROUND FLOOR RESTAURANT & DELICATESSEN CAFETERIA. AND ONCE YOU DO... WE GOTCHA.

DANISH INN. OPEN SUNDAY 2-8. WE INVITE YOU TO JOIN PAT FLOWERS AT THE... DANISH INN.

Turf Tips, Quips

By Doc Minard

With the \$10,000 finale just a month away and two of the top contenders resting this week, the late pacing series at the Jackson-at-Northville meeting continues Saturday night with 13 eligibles meeting in the divided stake.

Racing Secretary Tom Smith learned Wednesday that Michigan Mack and Sammy Key would be among the missing this week.

All of which makes the fourth leg one of the most important thus far since it will bring out new challengers for the rich championship.

Each division is worth \$3,750 this time with six facing the starter in the first division and seven in the second qualifier.

Culver Cadet, Steve N.Z. and Tim Valley are the early choices in the seventh race off their recent performances. Steve N.Z., an Australian import owned by Bob Kalish of Southfield, has shown marked improvement in the past two legs and is a wire to wire winner earlier;

Kalish also has one of the top entries in the second division where he matches Tricky Dale against Glen Quick's speedy Zephers Q. The latter shows two victories in the series and has to be rated a prime contender for the big money in the championship finale.

Matter of fact, only Quick has any idea of just how fast Zephers Q is and he isn't telling a soul. The fast one got off to an excellent start in the series with victories in the first two legs.

Just to show what kind of speed it has, the pacer whipped Michigan Mack in convincing style in the second leg. Then both had to take a back seat to Sammy Key who won two in a row while whipping the best eligibles for the stake.

But Sammy isn't among the challengers this time and thus it means the second division, which lists a field of seven, is wide open. Tricky Dale, the Kalish star, could be the one to beat. It has plenty of speed and appears in the right spot this time.

Combat Richeleau, victor in the second heat last Saturday; and the always dangerous Knight Desire.

The card lists a full evening of pacing events with a \$2,000 conditioned event taking second spot in the limelight. The field of eight has such speedy pacers as Frontier Chip, John Taylor, Monaco Prince, A Susan Knox, Action, Concourse, James B. Bret and Mister Margay.

OVER ON THE EAST SIDE Racing Secretary Bud Sears has a big problem... how to arrange races and get all horses on the track when one has too many horses.

There are more than 1,500 quartered in the barn area. That's quite a few more than Sears is able to take care of in a week with nine races on week days and 10 on Saturdays.

But it's the kind of situation all tracks like to have. Better to have too many entries than to scour the barn area each day trying to fill the program.

Two free throws by Clark Johnson of Wayne did slice it to 46-45 after three quarters.

West opened the fourth with buckets by Pease, Niles and Chibester and it was all Tiger thereafter. Wayne was held to two field goals and was not to be headed again.

The Tigers face Glenn tonight on the Rocket court in what has to be a "must" game.

West's junior varsity crew, which trailed the Wayne JV's by 18 in the third quarter also opened in the win column, 75-72.

Paul Collins followed with two free throws for West to tie it at 39-all. Shelley hit one of two from the line, West had a 40-39 margin and was not to be headed again.

The Plymouth Knights of Columbus are presenting championship wrestling tomorrow night (Saturday) at Plymouth Salem High.

The four matches will start at 8:30 p.m. with Dick The Bruiser and Pepper Gomez in a tag team match against Terrible Teddy and the Wrestling Bear.

That much is known... but doling out the nights for the trotters and pacers is another thing. Principally because Shirley has indicated he may give back-to-back summer dates to Wolverine and Hazel Park.

Which means Northville Downs, pioneer track for parimutuel wagering on standardbreds in Michigan, would not have summer dates for the first time.

RACING COMMISSIONER Leo Shirley is expected to announce the thoroughbred racing dates Friday. If everything follows past patterns, then the Detroit Race Course will open a 120 day meeting in March to be followed by another 120 days at Hazel Park.

That much is known... but doling out the nights for the trotters and pacers is another thing. Principally because Shirley has indicated he may give back-to-back summer dates to Wolverine and Hazel Park.

Which means Northville Downs, pioneer track for parimutuel wagering on standardbreds in Michigan, would not have summer dates for the first time.

WAYNE GC WEST. M'wick 1 0-0 2, Pruitt 3 3-5 9, Grace 0 0-0 0, Johnson 3 3-5 9, Ambruso 3 3-6 9, Gilbert 1 0-0 2, M'istar 8 0-3 16, Agamy 0 2-2 2, Summer 1 1-1 2. TOTALS 20 12 32. WAYNE 14 14 17, GC WEST 17 14 16 24-70.

TOWNSHIP OF PLYMOUTH ORDINANCE NO. 27.06 '73. AN ORDINANCE TO AMEND THE ZONING ORDINANCE OF THE TOWNSHIP OF PLYMOUTH BY AMENDING THE ZONING MAP. THE TOWNSHIP OF PLYMOUTH ORDAINS: PART I. That the Township Zoning Ordinance is hereby amended by amending the Zoning Map, by changing those areas indicated on the Amended Zoning Map, No. 72, attached hereto and made a part of this Ordinance.

Map of Township of Plymouth, Wayne County, Michigan. AMENDED ZONING MAP NO. 72. Shows roads like Plymouth Rd, Middle Road, and Farmington Rd with various zoning districts (C-2, M-2, R-1-E).

TOWNSHIP OF PLYMOUTH ORDINANCE NO. 27.07 '73. AN ORDINANCE TO AMEND THE ZONING ORDINANCE OF THE TOWNSHIP OF PLYMOUTH BY AMENDING THE ZONING MAP. THE TOWNSHIP OF PLYMOUTH ORDAINS: PART I. That the Township Zoning Ordinance is hereby amended by amending the Zoning Map, by changing those areas indicated on the Amended Zoning Map, No. 73, attached hereto and made a part of this Ordinance.

Map of Township of Plymouth, Wayne County, Michigan. AMENDED ZONING MAP NO. 73. Shows roads like Plymouth Rd, Middle Road, and Farmington Rd with various zoning districts (C-2, M-2, R-1-E).

CITY OF LIVONIA NOTICE OF PUBLIC HEARING. A Public Hearing will take place before the City Planning Commission of the City of Livonia on Tuesday, December 18, 1973, at 8:00 p.m. at the Livonia City Hall, 33001 Five Mile Road, Livonia, Michigan, on the following items: Re-hearing Petition 72-104-00 by the City Planning Commission on its own motion to determine whether or not to rezone the following described property: "The north 300 feet of Section 2, T. 1 S., R. 9 E., City of Livonia, Wayne County, Michigan, except the south 48.30 feet of the west 91.60 feet thereof."

**COLOR TV**  
**COLOR TV PICTURE TUBES**  
**\$49.95** 1 yr. WARRANTY  
**COLOR TV ANTENNA**  
 COMPLETELY INSTALLED  
**\$114.95** Including Motor

from **\$99.95** 1 yr. Picture Tube WARRANTY

**TV LAND SALES & SERVICE**  
 21650 GRAND RIVER Det. 6 Mile & Lahser  
**538-7100** WE SERVICE ALL MAKES

**Take a holiday from floor waxing with Solarian®**

Palazzo  
 Armstrong

Not only don't you wax Solarian, you'll find it's also much easier to keep clean and bright. Because the exclusive Mirabond TM surface is less porous than other resilient floors, spills, dirt, even black heel marks come up easily. Come in and let us show you how Solarian can free you from the drudgery of taking care of your floor.

**Solarian Sale**

**10% OFF ALL SOLARIAN®**  
 \*Material Only

**FISCHETTI FLOORS**  
 OF FARMINGTON

CARPET • TILE • LINOLEUM

HOURS:  
 9:30-5:30 TUES., WED., THURS., SAT  
 9-9 MON. & FRI.

33316 GRAND RIVER AVE. FARMINGTON, MICH. 478-0396

GUARANTEED INSTALLATION PERSONAL SERVICE FREE ESTIMATES

**EMU Alumni Start Chapter In Southfield**

Eastern Michigan University alumni have started a new group in the Southfield area with hopes of becoming an official chapter of the EMU Alumni Association.

The next meeting of the group will take place Tuesday, Dec. 4, at 7 p.m. in Tel-12 Mall.

EMU graduates who have not been contacted concerning membership are asked to call Marianne Aldrich, of 23650 Millard, Southfield.

The group's first community effort is scheduled for Wednesday, Dec. 12, when members will host 90 children from Head Start on a trip to Tel-12 Mall, free train rides and a visit with Santa Claus.

Bill Kellie has been named chairman and Audrey Walli, vice chairman. Committee chairmen who have been named are Eunice Manela to handle public relations, and Edward Riley for publicity.

**Beth Achim Sisterhood Meets Dec. 3**

The sisterhood of Congregation Beth Achim, 21100 12 Mile, Southfield, will hold a board meeting Monday, Dec. 3, at 10 a.m. to make plans for the Human Rights Day program.

Refreshments will follow the meeting, and at 1 p.m. the sisterhood's adult education group will meet for discussion led by Rabbi Milton Arm on the Arthur Hertzberg book "The Zionist Idea."

**SCHMALZRIEDT SONS**  
*Funeral Home*

16625 GRAND RIVER BETWEEN GREENFIELD AND SOUTHFIELD DARLYNE SCHMALZRIEDT LUCE MGR

Trustworthy Personnel

Our dedicated staff members make your expectations their goals. And many Detroit families can vouch for our complete reliability.

**Alpha Xi Delta Gives Study Grant In Social Service**

Alpha Xi Delta, national social fraternity for women, is offering again a \$2,500 graduate fellowship for advanced study in the field of social service.

The grant, made annually since 1959, is made in support of the belief that there is an increasing need for qualified professional personnel to work with children and youth to prevent juvenile delinquency.

Combating juvenile delinquency has been the organization's national goal for 15 years.

In this area, Alpha Xi alumnae have aided the Chan-Wood residence through the Plymouth Center for Human Development, formerly the Plymouth State Home. The local sorority has made donations to the home.

To be eligible for the fellowship, an applicant must be a graduate of an accredited college or university and have a grade average of B or above.

Those interested may obtain applications from Mrs. Robert Chartrand, 34012 Aztec, Westland.

Completed applications must be received by Feb. 15.

**Daughters Meet Dec. 4.**

The Daughters of Isabella of Garden City will hold their business meeting and annual Christmas potluck Tuesday, Dec. 4, at 7 p.m. in the Knights of Columbus Hall, 30759 Ford, Garden City. Members are asked to bring a gift to exchange and a dish to pass.

**MODERN AUTO ELECTRIC**  
 WE SERVICE ALL U.S. CARS & PICK-UPS

CARBURATION ELECTRICAL SYSTEM BRAKES (DISC & DRUM) TUNE-UPS AIR CONDITIONING HEATERS SHOCKS - AIRSHOCKS

No Appointment Necessary  
 12980 INKSTER RD. (at South of Congress) 532-3010

**WHAT FUEL CRISIS? GCM MEN'S & LADIES BICYCLES**

Reg. \$74.95 **NOW \$59.95** SPORT BIKE

Reg. \$169.95 **NOW \$144.95** 10-SPEED ASSEMBLED

Guaranteed Pollution Free  
 Guaranteed Cholesterol Free

For Your Health's Sake • For Your Children's Sake  
 For a Future — RIDE A BIKE

**BOB'S CYCLE SHOP**  
 24470 Five Mile Rd. (3 Blks. W. of Telegraph)  
 Mon-Sat. 9:30 a.m.-9 p.m. Sunday 12-6

**O'Connor's GARDENS**

invites you to the Opening of our 2nd Location in the **NEWBURGH PLAZA**

See our **CHRISTMAS SHOW** Dec. 1 thru 9

FEATURING  
 House Plants  
 Terrariums  
 and Dry and Fresh Arrangements for all Occasions

DECORATING SERVICE FOR YOUR HOME OR OFFICE

BankAmericard  
 Master Charge  
 Wire Service

**NEWBURGH PLAZA**  
 Newburgh and 6 Mile Rd. 261-6390

**Choir Visits Film Set, Revival Begins**

**THE PLYMOUTH CHURCH OF THE NAZARENE**, 41550 E. Ann Arbor Trail, will host the Orpheus Choir of Olivet Nazarene College of Kankakee, Ill., in a sacred concert Saturday, Dec. 1, at 7 p.m.

The choir, founded in 1932 by the late Dr. Walter B. Larsen, is headed now by D. George Dunbar and has been selected to participate in the National Convention of Music Educators in March.

**CHRISTIAN COMMUNITY CHURCH**, 906 S. Main, Plymouth, will offer the color film, "Come Together," featuring Pat Boone and a 2,100-voice youth choir, on Sunday, Dec. 2, at 7 p.m. The showing will be in Holmes Junior High School, 16200 Newburgh, where church services are temporarily being held.

**ST. PAUL UNITED PRESBYTERIAN CHURCH**, 27475 Five Mile, will install the Rev. Charles M. Webster as its Christian education minister Sunday, Dec. 2.

Preaching for both the 9:30 and 11 a.m. services will be his father, the Rev. Charles S. Webster, for the past 24



**BUTCH SHEPARD**  
 Memorial evangelist

**ABRAM SACHAR**  
 Shaarey Zedek lecturer

years senior pastor of First Presbyterian Church of Red Bank, N.J. Installing official will be Dr. William Whitledge, St. Paul senior pastor and moderator of the Presbytery of Detroit.

**HILLSIDE BIBLE CHAPEL**, 30465 Farmington Road, Farmington Hills, will dedicate its new church facilities Friday, Nov. 30, at 7 p.m. The public is invited to the dedication service and the open house that will follow.

**CONGREGATION SHAAREY ZEDEK**, 27375 Bell, Southfield, will present Abram Leon Sachar, chancellor of Brandeis University, as visiting scholar for a series of lectures the weekend of Dec. 7 to 9. "The Panorama of Jewish History" is the topic of the three-lecture series. Dr. Sachar is author of "A History of the Jews" and "The Course of Our Times."

**MEMORIAL CHURCH OF CHRIST**, 35475 Five Mile, Li-

vonnia, will hold a revival series Dec. 2 to 7 with evangelist Butch Shepard and musicians Bill and Janet Stobaugh. Shepard is minister of the Duplain Church of Christ in St. Johns, Mich., and Stobaugh is evangelist for the Christian Restoration Association.

Services will be held Sunday at 6:30 p.m. and at 7:30 p.m. for the rest of the week.

**ST. JOHN EPISCOPAL CHURCH**, 574 S. Sheldon, Plymouth, will present the choir of All Saints Episcopal Church of Pontiac in an Advent Solemn Evensong Sunday, Dec. 2, at 4 p.m. William B. Giles is director of the choir and Ronald Person is organist.

**ADAT SHALOM SYNAGOGUE**, 29901 Middle Belt, Farmington, will host a city-wide Shabbat Kinnus of some 200 seventh and eighth grade members of Kadimah United Synagogue Youth Saturday, Dec. 1.

Morning services, a luncheon cultural program and an evening Havdalah service and square dance are planned.

**FOREST PARK BAPTIST CHURCH**, 27500 Shiawassee, Farmington Hills, has installed the Rev. Jimmy Owens of Texas as its new pastor. Rev. Owens is a 1971 graduate of Arlington Baptist Seminary and has had pastorates in Stephenville, Saginaw and Edcouch, Texas, before coming here.

**CONGREGATION BETH ABRAHAM-HILLEL**, 5075 W. Maple, West Bloomfield, will install its new officers and trustees in special Sabbath services Saturday, Dec. 1. A kiddush and reception will follow the morning services. Menasche Haar is president.



and Irwin Klar vice president and board chairman.

**TEMPLE KOL AMI** meeting in the Birmingham Unitarian Church, Lone Pine and Woodward, will mark the bar mitzvah of Stuart Sklar, son of Mr. and Mrs. Lawrence Sklar of Farmington Hills, in services Friday, Dec. 7, at 8:30 p.m.

**WARD UNITED PRESBYTERIAN CHURCH**, Farmington Road and Six Mile, Livonia, will receive 125 adults and 38 young people into membership Sunday, Dec. 2. The youth group will join in the morning worship service, when Dr. Bartlett L. Hess speaks on "The Nature of

Love" and the adults will be received during a 7 p.m. communion service.

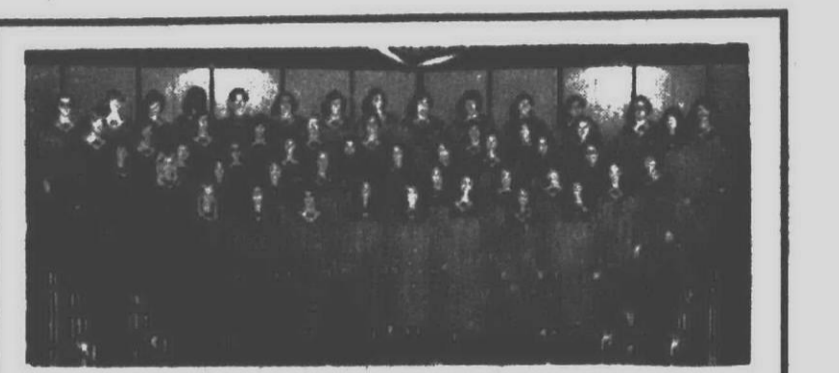

HEAR THE **ORPHEUS CHOIR**  
 FROM OLIVET NAZARENE COLLEGE Kankakee, Illinois

Saturday, Dec. 1, 7:00 P.M.  
**PLYMOUTH CHURCH OF THE NAZARENE**  
 41550 E. Ann Arbor Trail, Plymouth  
 For Information Call 453-1525

How is buying a funeral like buying a car?

It isn't.

With a funeral, you're not merely buying a product . . . you're acquiring the around-the-clock services of people who know and care about the special needs of a saddened family.

**HARRY J. WILL Funeral Home inc.**  
 25450 PLYMOUTH ROAD  
 4412 LIVERNOIS AVENUE  
 535 3722

The Order of the Golden Rule  
 An International Affiliation of Dependable Funeral Directors

ANOTHER ONE OF THE GREATS!  
 SERVING YOU AND YOUR COMMUNITY.

For information call: **425-5060**

**TEMPLE BAPTIST CHURCH**  
 23800 W. Chicago  
 Dr. G. B. Vick, Pastor

Sunday School 10 a.m.  
 Morning Worship 11 a.m.  
 Evening Service 7 p.m.

SEE "TEMPLE BAPTIST CHURCH" SATURDAY at 9:30 P.M., CHANNEL 20

10:00 A.M. Sunday School  
**LESSON: Matthew 24: 51-66**  
 11:00 A.M.  
**Rev. Leland Kennedy**  
 from Mishawaka, Ind.  
 7:00 P.M.  
**Rev. Leland Kennedy**

WMLZ-FM Detroit  
 Friday 7:15 p.m.  
 Saturday 7:30 p.m.

FREE BUS TRANSPORTATION TO SUNDAY SCHOOL  
 Call 255-3337

DO YOU WANT YOUR CHILD IN A CHRISTIAN SCHOOL?  
**Phone 255-5910**  
**TEMPLE CHRISTIAN SCHOOLS**







**FOCUS**

# CHILDREN'S FASHIONS FOR CHRISTMAS

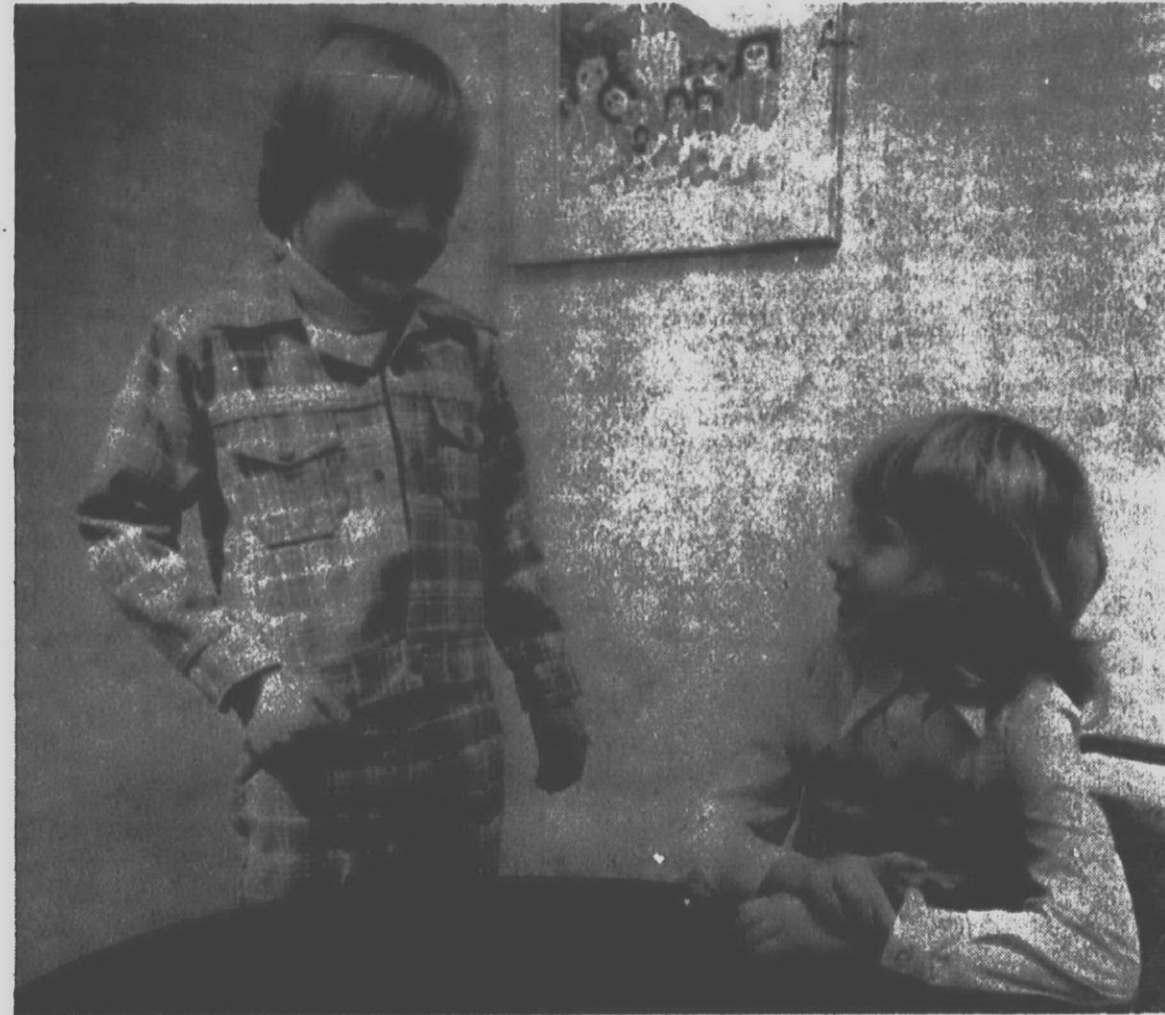

DAN BAGBY AND KIM PERKINS discuss their Christmas lists dressed in outfits both practical and perky. Dan wears blue-jean style pastel plaid separates by Billy the Kid, made of dacron polyester and cotton. Kim's melon-hued blouse and coordinating vest are by Girtown.



TWO WESTLAND YOUNGSTERS are more than ready for Christmas Day. Dan models maroon and white checked pants of 100 per cent polyester by Billy the Kid. His Elegant Hair blazer is white on white. Kim's dress is a pink hand-washable crepe by Dorissa. It features a ribboned waist and white eyelet trim on neck, cuff and waist.

Christmas presents can be practical, and still be delightful in the eyes of a child.

Although toys, games and accessories will undoubtedly predominate under the tree, a needed outfit for school or those party shoes she has been wanting -- well chosen and excitingly wrapped -- may provide more long run enjoyment for your child than yet another doll or game.

ANNE WATSON, head of the girls' department at Hudson's Westland store, remarks that hers is not considered "a Christmas department. People tend toward nightgowns, robes and accessories as Christmas presents," she reports. "I really don't know why."

She notes that for young girls, especially sizes four to seven, the trend is still toward long dresses for party

wear. The emphasis in holiday dresses is on the Victorian style, with waist detailing.

"Two years ago, dressy pant suits were what was selling. Now the girls are becoming more feminine, they do want the dresses." As far as sportswear, Mrs. Watson declares that the younger they are the more they want to be "like big sister."

"Many of our clothes are the same for both little girls and subteens. They echo what big sister in the junior department is wearing."

Currently faded denim is the rage -- in jackets, shirts and pants.

THE LAYERED LOOK transcends both age and sex.

For your boy or girl, toddler or teenager, the sweater vest (last year's shrink) is where it's at ... for girls, as the top layer over a blouse or turtle neck; for boys as an intermediate layer over a shirt and under a jacket.

For boys of every age, the blue jean style suit is both good looking and practical. Available in solids, prints and plaids, it is sure to make even the most non-clothes oriented little fellow feel a little more like a man.

Perhaps we can apply our new-found conservationist mentality to our Christmas shopping by selecting gifts -- toys, clothing, housewares, objets d'art -- for their long-term durability rather than one-shot excitement.

*Pictures by Harry Mauthe.  
Fashions by Hudson's, Westland.*



EIGHT-YEAR-OLD KIM has a hard time deciding which holiday dress she hopes will be under the tree. She is wearing a pastel pink Victorian style gown with bib front and velvet sash by Elena. Her other choice, a white eyelet dress with red ribbon running through it, is completely washable and by Sabina.

## Bazaars Offer Yule Wares

*observing life*

Holiday shoppers can find a wide array of special gifts in an assortment of bazaars, scheduled in Observerland during the coming week.

Church and school groups as well as a club of medical assistants are sponsoring the sales to raise funds for various charities.

One shopping place Saturday, Dec. 1, is the lobby of Garden City Osteopathic Hospital, Inkster north of Ford.

Beginning at 10 a.m., members of the Garden Ridge Medical Assistants will offer centerpieces, ornaments and gifts.

The annual Calico Christmas Bazaar of Mt. Hope Congregational Church, 30330 Schoolcraft, Livonia, is scheduled Saturday, Dec. 1, from 9:30 a.m. to 5 p.m.

Booths will include one manned by Mr. and Mrs. Carl Signor offering polished Brazilian agates. Also, there will be a country store, homemade baked and canned goods, knitted items, a children-only store and a Christmas shop.

Games, prizes, a cake-walk and movies are planned for the children. Mrs. Gail Grundner is chairman and Mrs. Janet Hueston is co-chairman.

St. Raphael Catholic School, Merriman and Ford, Garden City, will hold its first Christmas Boutique, Saturday, Dec. 1, from 10 a.m. to 8 p.m.

A variety of arts and needlework, ceramics, flower arrangements, paintings, sculpture, paper tole, pottery, jewelry and plaques will be offered for sale. Refreshments available will include pastry, candy, hot dogs, chips and beverages.

The women of Timothy Lutheran Church, 8820 Wayne, Livonia, will hold their first display and sale of holiday handcrafts at their "Hand-Craft Fair" beginning at 10 a.m. Saturday, Dec. 1. Proceeds from the sale will be used for mission and benevolence programs.

Two church groups are



MRS. STELLA SMYTHE (left) and Mrs. Loretta Rust of the St. Valentine Catholic Church Altar Society show the quilt the women of the church are offering as a prize during the St. Valentine Christmas Fair Sunday, Dec. 2.



MR. AND MRS. GREGORY SCOTT FIELDEN (Karen Jean Pfalzer)

### Karen Pfalzer Is Wed

Mr. and Mrs. James L. Pfalzer of Garden City announce the recent marriage of their daughter, Karen Jean, to Gregory Scott Fielden, son of Mr. and Mrs. Bill J. Fielden of Hialeah, Fla.

The ceremony took place at Rapid City, S.D., where

the bridegroom is stationed at Ellsworth Air Force Base.

Attending the couple were Mr. and Mrs. Dennis Harmon.

The newlyweds, both 1971 graduates of Garden City West High School, will make their home in Garden City.

AMERICAN HARDWARE GARDEN SUPPLIES LUMBER

2 FLOORS HOME & GIFT CENTER

VISIT OUR WINE CELLAR ON THE 2ND FLOOR We will teach you how to make wine at home

CUSTOM MADE SCREENS WAYNE COUNTY'S LARGEST FIREPLACE CENTER

New Hours: SUN 10-4, MON & FRI 8-9, TUES, WED, THURS, SAT 8-6

AMERICAN Hardware & Supply Co. 11245 W. 8 Mile • LIVONIA PHONES: 478-6240 • 477-2643

BRIDAL RECEPTIONS PARTY ROOMS

477-4000

Holiday Inn THE WORLD'S MOST POPULAR

Reg. U.S. PAT. OFF.

North Territorial west of Sheldon, is scheduled Wednesday, Dec. 5. The sale will be held from 10 a.m. to 2:30 p.m. and lunch served from 11:30 a.m. to 1 p.m. Luncheon cost is \$1.50 and Mrs. W. Hall Bailey, 285 Thayer, is taking reservations.

The annual Chanukah Bazaar of the Sisterhood of Temple Emanu-El, 14450 W. 10 Mile, Oak Park, will be held Sunday, Dec. 2, from 9:30 a.m. to 7 p.m.

DID YOU KNOW THAT MILLET IS ONE OF THE CHEAPEST, HEALTHIEST, TASTIEST... BREAKFAST FOODS?

**ZERBO'S health food supermarkets**

34164 PLYMOUTH RD. LIVONIA 427-3144

NORTHLAND SHOPPING CENTER 358-4858

TRIO CORNER OF 16 MILE & DEQUINDRE

**KAHL'S jewelry**

A SPECIAL CHRISTMAS OFFER

15% OFF

our TIMEX, HAMILTON, & JUBILEE WATCHES SALE THRU DEC. 10



Featuring these Renowned Products: LONGINES® HAMILTON® WITNAUR Pedre Fashion Watches SEIKO



ONE OF OUR SPECIALTIES:

Imported Inlaid handcrafted mosaic jewelry boxes, backgammon boards and chess boards

Specializing in Custom Design Jewelry... And Unique One-Of-A-Kind Jewelry

- Custom design Jewelry plus Remount Work
- We have a most complete collection of 18-21-24 KT. Gold Jewelry
- Prompt, reliable repair service
- Imported Ivory and Sandalwood chess sets
- FREE engraving on all 14 KT gold watches, sold during Christmas
- Large selection of precious & semi-precious stones
- Cocktail Rings



Newburgh Plaza (Newburgh at 6 Mile)

Livonia • 261-4440

BankAmericard Master Charge

9:30-9 Monday-Saturday 12-5 Sundays thru Christmas













# The OBSERVER REAL ESTATE MART

THE MOST COMPLETE USED & NEW HOME LISTINGS PUBLISHED TWICE WEEKLY IN OBSERVERLAND



**111 Commercial and Industrial For Sale**

**ZONED OFFICE**  
7,000 sq. ft. paneled and carpeted throughout. On 1 1/2 acres in Walled Lake area. Business or medical offices, excellent parking, low down payments.

**PETERSON**  
645-9070

**FOR LEASE**  
Or for sale. Office building on Southfield N. of 10 Mile Rd. with approximately 1,500 sq. ft. of space plus basement. Situated on 80 x 110 ft. lot. Suitable for accountants, attorneys, bookkeepers, insurance office, etc. Vacant. Call Mr. Sheldon, 587-8700 for more details.

**chamberlain**  
2840 Southfield at 11 Mile Rd.  
557-6700

**112 Income Property For Sale**

**KISSIMMEE, Florida Duplex**, 2 bedrooms, living room, dining, kitchen, bath each side. 5 miles from Disney World. Income \$800 per month. Live in 1 rent free, let other make your payment. \$24,900. \$4,900 down. Evenings. 348-8884

**Farmington Hills**  
Fine brick 2 story, 4 down and 4 up. Full basement, double garage, 80 x 132' lot. Rents at \$200 per unit. \$39,000.

**WALT SHUSTER CO.**  
DIV. OF UNITED SERVICE ASSOC. REALTORS 628-0490

**113 Mortgages and Land Contracts**

**WE PAY** Cash for land contracts and mortgages. No delays, no waiting. Advance Realty of Michigan. 427-5400

**114 Real Estate Wanted**

**Property Wanted ANY CONDITION**  
Farmington, Livonia, Novi, Plymouth, Southfield, Westland.  
FOR INSTANT APPRAISAL CALL.

**LIVONIA FARMINGTON**  
Mr. Sample Mr. Valiquett  
261-5350 478-1040

**Alger F. Quast**

**DON'T STORE IT!**  
...sell it fast,  
with a lost cost Observer classified ad. Call 522-0900

**114 Real Estate Wanted**

**WE WANT TO BUY YOUR HOME**

\$

All cash in 24 hours for your home or equity. No waiting, no delay, call us and you will get more money.

**ADVANCE**  
of Michigan  
6876 MIDDLEBELT  
427-5400

**115 Business Opportunities**

**"MEN OR WOMEN"**  
If you are interested in earning \$1,000 per month, part time with only \$3,300 to invest, fully returnable, call Collect Mr. Wells (214) 343-8861.

**115 Business Opportunities**

**LIVONIA**  
Career woman - boutique and cosmetic shop, doing an excellent business in the heart of Livonia. Owner leaving state.

**CLASS B BAR & HOTEL**  
Resort area. Entertainment and lottery license. Fully equipped kitchen. Bay Port, Michigan, 38 miles from Bay City. \$110,000.

**HICKOX-BARNETT**  
Livonia 422-8220 or 937-1600  
Wixom 624-1222

**121 Apartments For Rent**

**NEW** one bedroom apartment, carpeted, \$185. 1970 Junction, on premises Saturday Sunday or after 4:30 pm weekdays. 338-8331

**WESTLAND**, cozy, spacious one bedroom apartment, \$175. month. Adults. Call 84 pm. 281-0253

**WESTLAND ESTATES & WAYWOOD APTS.**  
@43 N. Wayne Rd., Westland between Ford & Warren Rds.  
1 & 2 bedroom, \$170 and up. Carpeted, drapes, appliances, air conditioner, pool, clubhouse. Other features. Infants welcome. No pets. Call 10 am - 6 pm. 721-3600

**FURNISHED** studio apartment, \$77. Sunlighter, Plymouth. Call for appointment. 358-0810

**APARTMENT**, 1 bedroom, \$139. stove, refrigerator, heat included, security deposit. 2114 Fenbell, near Lusher. KE1-1864

**121 Apartments For Rent**

**PLYMOUTH**, one bedroom, garage, utility, \$175. 455-3844

**FOUR** room apartment, everything furnished, North Service Dr. corner Morton Taylor, Belleville. 687-2721

**HILLCREST CLUB**  
Plymouth Rd.-Haggerty (Plymouth Twp.)  
Mile E. of Downtown Plymouth  
1 & 2 BEDROOMS FROM \$170

Rent includes carpet, heat, air conditioning, appliances, sound proof walls, floor, clubhouse with pool. No pets.  
12374 Risman Dr. Apt. 101  
453-7144

**121 Apartments For Rent**

**WESTLAND** area, spacious 1 and 2 bedroom apartments from \$175 including air conditioning, carpeting, whirlpool appliances, recreational pool area. No children. Immediate occupancy. 728-4088

**LIVONIA** area, remodeled farm house. One bedroom apartment, 2 bedroom upper. Barn with horse stalls available. 474-8289

**NORTHVILLE GREEN**  
Deluxe 1 bedroom, rent \$190, includes kitchen appliances, dishwasher, balcony porch, carpeting, central air conditioning, storage locker and laundry facilities.  
ON 8 MILE RD. AT RANDOLPH  
1/4 MILE WEST OF SHELDON RD.  
PHONE 349-7743

**121 Apartments For Rent**

**ONE BEDROOM APARTMENT**  
Very nicely furnished  
Five Mile-Telegraph area  
\$200 month  
Sorry, no children  
535-8133

**PLYMOUTH** New one bedroom apartment, lower, unfurnished. Carpeted, air conditioned. Laundry facilities, large storage. Hotpoint range and refrigerator, utilities provided. Complex or widows only. No children or pets. \$160. 653-1388

**BROUGHAM MANOR APTS**  
Wilcox and Schoolcraft  
Luxurious one and two bedroom apartments. Air conditioned, security locks, pool.  
Sorry, no children  
455-1215

101 Condominiums For Sale



## This weekend, visit a neighborhood that will never grow old.

**2 Bedrooms Available From \$240**

LIVE IN THE LUXURIOUS LIFE STYLE OF WOODCREST VILLA APARTMENTS

With a rustic setting that surrounds your apartment home. Fireplace, 4 Season Climate Control, Complete Hot point Kitchen (including dishwasher) in each apartment. Private balcony or patio.

Beautiful private clubhouse with

- Indoor Pool
- Sauna
- Steam and Whirlpool Baths
- Exercise Room

1- and 2-BEDROOM AVAILABLE

For that "Away from it all" feeling—with many community conveniences including J. L. Hudson, Westland Mall, churches, banks, theaters and restaurants just a short distance away. ON WAYNE ROAD (between Ann Arbor Trail and Warren Rd.) Motel and Clubhouse Open 99 daily, 12-7 Sunday.

**WOODCREST VILLA**  
for information call 261-8010

**TWIN ARBORS**

HAS EVERYTHING!

... spacious apartments ... offering a truly unique combination of elegance and convenience. You're just minutes away from unexcelled shopping ... churches ... dining ... everything.

1 or 2 bedrooms. Central air conditioning, swimming pool, club house. Fully carpeted, ceramic tile bathrooms, automatic dishwashers, inter-com entry system for your security. Balconies, sound-proofed, large storage facilities, plus many more up-to-date custom features!

**ONE BEDROOM \$170 PER MONTH**  
**TWO BEDROOM \$200 PER MONTH**

INCLUDING HEAT AND HOT WATER

Immediate Occupancy

NO PETS

RESIDENT MANAGER: 455 3020

**FREE MOVE!**  
(Limited offer)

We will pay your local moving expenses when you lease at Willow Creek.

University Mayflower Co will move you

**WILLOW CREEK**  
Apartments and Townhouses  
1, 2 and 3 Bedroom Units  
ON NEWBURGH RD.  
in WESTLAND  
(JUST SOUTH OF FORD RD.)

PHONE 728-0630

Thompson-Brown and Nosan Building Corporation have joined forces to create what we believe is the perfect condominium community. And we've taken steps to keep it perfect for a long, long time.

From the moment you enter a Lexington Condo Home, you'll see things that make it different from any condominiums you've ever seen before.

You'll see niceties like a large entrance foyer, spacious walk-in closets and attached garage with its own private entrance to the home.

You'll see a family-sized living room with fireplace, a breakfast nook, air conditioning,

insulated windows and doorwall and metal-insulated front doors.

Outside, you'll see your own private patio with an optional balcony overhead. And downstairs, you'll see a spacious basement just waiting to become a family room or second living room.

What you won't see at Lexington Condo Homes is peeling paint, uncut lawns or trash in the street. Not this year, not next year... not any year. Because we take care of all the outside maintenance. (Maintenance covered by monthly fee.) And when we say we, we mean we, the Thompson-Brown Property

Management Division...not some outfit we just hire for the season.

Thompson-Brown has built its reputation by developing the kind of communities you'll be as proud to live in twenty years from now as you are the day you move in. And we take very good care of that reputation.

Come out and see us at Lexington Condo Homes this weekend. We're at Eight Mile and Taft Roads, in the City of Northville. Open daily and Sunday 1-8, Saturdays 12-5. (Closed Thursday.) Call 522-4920 or 349-6350. Two-bedroom prices start at \$41,400.

## Lexington Condo Homes

Jointly Developed by  
**THOMPSON-BROWN / NOSAN BUILDING CORPORATION**







141 Male Help Wanted
PORTER
Opening on day shift for qualified individual to perform cleaning and maintenance of building and equipment.

141 Male Help Wanted
Driver-Stock-Crib Helper
We need a dependable person for a pick-up truck driver and stock crib helper.

141 Male Help Wanted
AUTOMATIC OPERATOR
Set up and operate 5 spindle W85 and 6 spindle Acme Gridley. Night shift, full benefits.

142 Male Help Part Time
SERVICE STATION ATTENDANT
Part-time, afternoons. Apply Meri-Pave Shell, 31201 Five Mile Rd., corner of Merriman.

151 Female Help Wanted
GIRL FRIDAY
PART TIME for Southfield Company. Flexible hours. Light typing, filing and figure work.

151 Female Help Wanted
MORNING or lunch waitress. Short hours, some experience 5 days, closed Sundays. Maple and Telegraph, 642-1291

151 Female Help Wanted
OFFICE Girl. Typing, filing, bookkeeping. 9 to 3pm, Monday through Friday. Peace Palm & Wallpaper, 452-5168

151 Female Help Wanted
WAITRESSES needed. Experience preferred but not necessary. Will train. Apply in person between 12 and 3 PM. House of Bells, 2657 Gr. River, Farmington. Ask for Helen.

151 Female Help Wanted
RN & LPN
Full and part time, all shifts. Apply in person. MIDDLEBELT NURSING CENTER 14900 Middlebelt

JANITOR
Full time, 4:30 pm to 12 midnight. Good working conditions, complete fringe benefits. Apply in person. ADISTRA 101 Union St., Plymouth

Truck Drivers
Van Experience
Top Pay, year round
Apply in person
16650 James Couzens Hwy
Detroit

Wanted
PART TIME WEEKEND WORKERS
for nailing in Box Assembly Operation
Apply
12900 Newburgh Rd., Livonia

JANITORIAL work, early evening, Monday thru Friday, 10 to 15 hrs. per week. Livonia-Plymouth area. Will train, must have car, apply 3581 Plymouth Rd.

REASONABLE Long established business brokerage firm desires additional salesmen. With potential in city, suburban and statewide field. Experience in business sales helpful, but will train.

DESISSIFIED WITH YOUR PRESENT POSITION? Are you looking for a future with an aggressive growing supplier? We need salesmen experienced with selling and servicing Service Stations in the west side of Wayne County.

STENO. sales office, No Fee, Southfield, some experience, salary \$600. Motor City Emp. 352-7000

ASSISTANT BOOKKEEPER AFTERNOONS
We have a position open for a reliable individual with some bookkeeping experience. Individual selected will be completely trained and given the opportunity to become Supervisor of our Afternoon Shift.

MARKETING DATA PROCESSING
We are looking for a highly motivated individual to market data processing services in the Southeastern Michigan area. Must have a solid background in data processing business application.

OLDER MAN
Wanted for helper in small machine shop. 476-6600

Maintenance
Mature person with general maintenance and janitorial experience needed for modern warehouse. Fringe benefits and salary ideal. Call Miss Harrier, 9 to 4 weekdays at 349-5000

DISHWASHER, experienced only. All shifts. Apply in person, Palace Restaurant, 12811 Greenfield. 655-5400

WAREHOUSE man, steady employment, good pay, fringe benefits. Apply Alamo Supply Co., 18 am-4 pm, 12800 Livonia, near Foshell, Detroit.

COOKS, Short Order, full time, all shifts. Apply in person, Palace Fine Foods, 1287 Ann Arbor Rd., Plymouth.

WELDERS INSPECTOR DRAFTSMAN
Apply in person
PORTEC, INC.
Paragon Division
44000 Grand River, Novi

YOUNG MAN for light manufacturing company. Experience helpful but not necessary. Must be 18 or over, apply in person 3585 W 10 mile, Farmington

TOOL ROOM APPRENTICES MACHINE OPERATORS
Apply S.M.C.
800 Junction
Plymouth, Mich
(near Sheldon Rd.)

APPROVAL Trainee. Classroom instruction and in the field training. Must be over 21, must appear neat, live in the Northwest Suburbs. Call Mr. Fox 476-6161

BUMP MAN
Steady work, fringe benefits. Experience required. Call Mel Koster TE 4-3685

GRINDER O.D.
Capable of setting up an operating production O.D. grinder to close tolerances. Good opportunity. Ask for Ron 476-6600

DRIVERS wanted, must have own car. Suburbia Sub Shop, 12800 Middlebelt, Livonia. 476-6270

REAL ESTATE
Evening classes starting now in Farmington. No experience required but you must be over 21, must appear neat, have car and like to talk to people.

WEEKLY DRAW
While receiving "on the job" training. This could be your big opportunity. Why not get more information? CALL MR JAMES 476-6161

INSURANCE SECRETARY
Experienced in Personal Lines and No Fault. Pleasant working conditions. \$800 monthly to start. Future unlimited. Must have enthusiasm to learn our business. Phone for appointment 455-4875

KITCHEN HELP
Mature person for days, Monday through Friday, 9 am to 3 pm. Apply in person
ARC LANES WEST
28435 NORTHWESTERN HWY.
Southfield

SECRETARY
To Administrative Assistant
Previous secretarial experience preferred. Call for appointment. 349-3400, Ext. 37

TEACHER desires baby sister to come live in her home. 8:30 am - 3:30 pm, Monday thru Friday. One child, Plymouth area. After 3 pm. 455-5430

MANPOWER (Temporary Services)
We'll give you all the help you need
SEE SHIRLEY FRITSCH at 26049 5 Mile at Beech Daly

163 Male or Female Help Sales
Would you like to work where an army of our sales people do not solicit each "For Sale By Owner" property in the area?

REGISTERED NURSES ON CALL
Join a Health Maintenance Organization. We have immediate openings for experienced registered nurses who would like to work on an On-call basis.

SALES HELP WANTED
IMMEDIATE FULL TIME & PART TIME OPENINGS AVAILABLE
For The Christmas Season
to replace people who are now on strike during our present labor negotiations.

21 Household Goods
FRIGIDAIRE 10 cubic foot refrigerator, across top freezer, spotless when purchased. Four years old, \$89. Phone 514-5377 after six pm.

OUR CLIENTS NEED YOUR NURSING SKILL.
Free time doesn't have to mean "nothing to do." Temporary private duty assignments are available now. Work when you want for as long as you want. No fee to register. We handle payroll.

SALES HELP WANTED
IMMEDIATE FULL TIME & PART TIME OPENINGS AVAILABLE
For The Christmas Season
to replace people who are now on strike during our present labor negotiations.

SECRETARY
To Administrative Assistant
Previous secretarial experience preferred. Call for appointment. 349-3400, Ext. 37

SECRETARY
Full time, skilled typing, dictaphone transcribing and planning telephone number. Insurance Claims experience helpful. Progressive \$8 million dollar company with full range benefits. Send brief resume to Box 482, Observer Newspaper, 38251 Schoolcraft, Livonia, Mich. 48150.

SECRETARY
Full time, skilled typing, dictaphone transcribing and planning telephone number. Insurance Claims experience helpful. Progressive \$8 million dollar company with full range benefits. Send brief resume to Box 482, Observer Newspaper, 38251 Schoolcraft, Livonia, Mich. 48150.

UNCLE JOSH NEEDS SALESMEN
At Our Livonia Location
JOSHUA DOORE, INC.
35955 Schoolcraft, Livonia
Call Dave Richardson 425-9401

\$25 Discount this Week Only
With the high cost of everything today... we are discounting \$25 off for tuition this week only. Interested in a career in Real Estate? Call today.

SECRETARY
Full time, skilled typing, dictaphone transcribing and planning telephone number. Insurance Claims experience helpful. Progressive \$8 million dollar company with full range benefits. Send brief resume to Box 482, Observer Newspaper, 38251 Schoolcraft, Livonia, Mich. 48150.

SECRETARY
Full time, skilled typing, dictaphone transcribing and planning telephone number. Insurance Claims experience helpful. Progressive \$8 million dollar company with full range benefits. Send brief resume to Box 482, Observer Newspaper, 38251 Schoolcraft, Livonia, Mich. 48150.

observer want ads 522-0000
Open Monday to Friday 8:30 a.m. to 5:30 p.m.

151 Female Help Wanted

NURSERY Staff, rewarding work with preschoolers... TEMPORARY ASSIGNMENTS NOW AVAILABLE... WITT GIRL... GIRLS NEEDED FOR LIGHT PACKAGING... WITT GIRL... SECRETARY... RELIABLE loving sister...

151 Female Help Wanted

SECRETARY-GAL FRIDAY... FULL TIME SEWING TEACHER... SINGER CO. TEL-12 SHOPPING CENTER... NURSE AIDES... HOUSEKEEPER... PUNCH Press Operators... LEGAL SECRETARIES... 152 Female Help Part Time

151 Female Help Wanted

TYPIST-GENERAL OFFICE... NURSES AIDES... WAITRESS, midnight shift... THREAD ROLL OPERATOR... STAHL MFG CO... HOUSEKEEPER... PUNCH Press Operators... LEGAL SECRETARIES... 152 Female Help Part Time

152 Female Help Part Time

MANICURIST wanted... MY MAID dishwasher... CLEAN business offices... RN'S... PRESBYTERIAN VILLAGE... RETIREMENT HOME... RECEPTIONIST in doctor's office... HOUSEWIVES FOR NURSES AIDES... COOKING, housework... NURSE AIDES... RELIABLE mature lady... BABYSITTER needed...

152 Female Help Part Time

BABY sitter, 2 children ages 4 and 5... COUNTER WOMAN MATURE... HOT SAM PRETZEL SHOPPE... HOUSEKEEPERS... SMALL Bakery needs woman... AVON Gifts for CHRISTMAS... ACCT'S PAYABLE TRAINEE... ACCURACY PERSONNEL... NEED a person to find locations...

161 Male or Female Help Wanted

NURSES... NURSES AIDES ORDERLIES... BEVERLY MANOR... LATHE OPERATOR and general shop... SECRETARY... ACCTS PAYABLE EXPERIENCED... ACCURACY PERSONNEL... BE a professional nursing assistant... McDonald's Restaurant... BOOKKEEPER ACCOUNTANT... MANAGEMENT Consultant firm...

161 Male or Female Help Wanted

MEN OR WOMEN DRIVEWAY ATTENDANTS... BINGHAM STANDARD... CLERK TYPIST... TECHNICIANS... MIDNIGHT EMERGENCY ROOM RECEPTIONIST... Metropolitan Hospital & HEALTH CENTER... BEAUTICIANS... EXPERIENCED OPERATORS... WHIRLPOOL 4 cycle dishwasher...

161 Male or Female Help Wanted

DIETARY AIDES... FARMINGTON ON NURSING HOME... EMPLOYEE BENEFITS CLERK... RECEPTIONIST wanted for evening and weekend work... METROPOLITAN HOSPITAL & HEALTH CENTER... BEAUTICIANS... EXPERIENCED OPERATORS... WHIRLPOOL 4 cycle dishwasher...

161 Male or Female Help Wanted

X-RAY TECHNICIAN... Metropolitan Hospital & HEALTH CENTER... WAITRESSES, Bussboys, Bus girls... FOOD & COCKTAIL WAITRESSES... BARTENDERS & BARMAIDS... MONK'S CELLAR... KEYPUNCH OPERS SUPERVISORS... PERMANENT PART TIME Inventory Auditors...

The Gift Spotter

"Observerland Holiday Shopping Center... For The Entire Family"

Grid of advertisements for gifts, home goods, and services. Includes: Gifts for The Home, Gifts for Family, Gifts for Everyone, Entertaining Gifts, Hobby Gifts, Gifts for Girls, Musical Gifts, Sports Gifts, Christmas Trees, COCKRUM'S Christmas Trees, SEARS Warehouse Outlet Store, IKE'S CHRISTMAS TREES, CHRISTMAS TREES, GIVE A PET, Gifts for Mom, MAKE MOM QUEEN EVERY DAY OF THE YEAR, NEW KIRBY CLASSIC OMEGA "MAID FOR HER", LIVONIA KIRBY CO.

Visit These Friendly Merchants Today! For information on placing your ad call... 522-0900 8 a.m. - 5:30 p.m. - Fri., 9 a.m. - Noon Sat.

161 Male or Female Help Wanted
Need Extra Money for Christmas
WORK TODAY, GET PAID TONIGHT. IMMEDIATE OPENINGS FOR MEN AND WOMEN OVER 18, FOR LIGHT FACTORY JOBS ON ALL SHIFTS!

161 Male or Female Help Wanted
DUE to rapid expansion we are in need of additional managers and manager assistants. National Business Company with 20 local offices and over 600 of sales units wide.

162 Male or Female Help Part Time
PART TIME TELLER
Permanent part time position available at our Greenfield 8 Mile office. Work 10:30 am to 2:30 pm. Monday thru Thursday and 10:30 am to 7:30 pm Friday.

163 Male or Female Help Sales
DO YOU have spare time and need extra money? Earn \$7 - \$10 per hour. Be your own boss. Call Bob after 6 pm. 720-1820

166 Situations Wanted Female
EXPERIENCED Plymouth Area woman seeks private home. Workdays 05:00 and 07:00. 434-2222

176 Lost and Found
FOUND, large brownish red male dog, black neck, yellowish of 18 lbs and 17 months old. 434-2222

184 Home Services
I'M NOT the plumber, nor the electrician, but I can help you solve your plumbing, electrical, carpentry, complete modernization, recreation, swimming pools, hot tubs, saunas, etc.

207 Industrial Machinery
BRIDGEPORT 1964 Galtel vici etc. 624-9999

211 Household Goods
ADIRAD 2 1/2 cu. cu. capacity, white cabinet, 4 burners. 434-2222

PRESS OPERATORS
IMMEDIATE openings available in Plymouth for those interested in STEADY work with Liberal EMPLOYEE BENEFITS

PRODUCTION and ASSEMBLERS WE ARE NOW TAKING APPLICATIONS APPLY STAHL MFG 12282 Woodbine Detroit

MANUFACTURERS BANK
611 W. Lafayette, Detroit 10-3 pm. Mon. thru Fri. An equal opportunity employer.

Lexington 261-8555
MOONLIGHTERS wanted! 677-0704

168 Education-Instruction
REMEDIAL reading, complete diagnosis, individual instruction. Masters degree, certified teacher. public school recommendations. 434-2222

177 Legal Notices
NOTICE is hereby given that the Dooley Building Corporation (Dr. Thomas A. Dooley, Knights of Columbus-5492), whose premises are located at 28945 Joy Rd., Westland, has applied to the Michigan Liquor Control Commission for a license to sell beer, wine, and spirits to bona fide members only. Dated November 30, 1973.

200 Antiques For Sale
ANTIQUE German grandfather clock, heavily carved walnut, 6 red chimneys, double door, oval beveled glass. 624-9999

209 Farm Produce
HORSE HAY, 12000 lbs. mixed straw, milk, corn, soy. 624-9999

SALE!
Liv Room Set, 2 pc. \$99.00
Bedroom Sets, new \$99.00
Sofa Bed, new \$99.00

S.M.C. 800 Junction Plymouth, Mich. (near Sheldon Rd.)
OPPORTUNITY
\$700 per month
Up to 5% of commission
Retirement Plan
Profit Sharing
Paid Hospitalization
In-Service Training
Paid Real Estate Classes
Management Potential
Call for interview
TRUST REALTY CO. 425-3050

PART TIME TELLERS
5 MILE - KINLOCH SOUTHFIELD
Work 4 to 7 pm, Monday, Thursday and Friday at the above location.

163 Male or Female Help Sales
EVER THINK about getting into Real Estate? Well here is your chance. Full or part-time openings available. Experience not necessary, we will train you. Classes start soon. Fine Realty 522-0850

Lexington 261-8555
NEW COMMISSION
Real Estate Salespeople ESTABLISHED OFFICE is going to the best commission schedule ever offered to salespeople. Salesmen must be self starters and have decent track records. Let's get together and talk! Ask for Bill.

MATH TUTORING
BY experienced teacher. Livonia, Westland, Plymouth Areas. 455-2934

182 Halls For Rent
BANQUET ROOMS for all occasions, large or small parties, air conditioned. Farmington Elys. 2266 Orchard Lake. 434-2222

202 Bicycles For Sale
BOYS and Girls bikes, good condition. \$15 each. 322-3033

203 Boats and Motors
SEAKING, 12 ft. aluminum with all accessories, \$100. 537-3830

211 Household Goods
MOVING: Furniture, appliances, 5 metric dishes, misc. 1981 Westcoast, 5 Metric Dishes, etc. Sat.-Sun. 10-5.

ALUMINUM SIDING SALE
Aluminum Siding • Prime Windows
Aluminum Gutters • Doorwalls
Special Trim • Aluminum Shutters
Glass • Storm & Screen Repair
Storm Doors & Windows
Save on your Gas Bill
with our Insulated Siding
Ask about our installation service at
SUBURBAN ALUMINUM WHOLESALE BUILDER SUPPLY
27400 West 8 Mile Road
Northwest corner of 8 Mile & Inkster
477-9903 or 477-9904

FREE REAL ESTATE CLASSES
We're building a team in our Livonia-Westland office. Our professional selection system ensures that Real Estate is right for you. Complete 180 day professional sales development program. To see if you qualify to be a candidate, call our manager, Gary Cook, at 721-0488.

165 Situations Wanted Male
COLLEGE student desires part time, exterior work: painting, paperhanging, lawn maintenance, etc. Excellent references. Tom. 381-0888

175 Personal
WILL person who mistakenly took dark grey man's overcoat from Plymouth Methodist Church. Thanking donor. Call to arrange coat exchange. 683-8576

184 Home Services
INTERIOR Painting wanted by family experienced worker. Guaranteed. Free estimates. 455-0388

204 Airplanes
T-HANGER for rent, reasonable. Plymouth. 455-0228

205 Building Materials
SURVEYORS, Craftman level and transit level, tripod and surveyor's compass. 674-9267

206 Business and Office Equipment
UNDERWOOD manual typewriter, excellent condition. \$55. 627-6981

HOUSEHOLD SERVICE DIRECTORY and BUYER'S GUIDE
Call Mrs. Taylor at 522-0900, 9 a.m. to 5 p.m. Daily to List your Business in This Directory

The OBSERVER AUTO MART THE MOST COMPLETE USED & NEW CAR SHOPPING GUIDE PUBLISHED IN BROWNSVILLE

211 Household Goods COUCH, Mediterranean styling, 3 piece sectional...

213 Misc. For Sale SAMPLE windows, wood, casement, double hung and slider...

213 Misc. For Sale KITCHEN cabinets and sink with work. Also faucet...

216 Musical Instruments USED ORGAN SALE Day & chord, \$34.95. Estey 18 chord...

232 Household Pets CUTE kitten wants home, black, male, 5 weeks old...

244 Campers and Motor Homes FENCED & LIGHTED STORAGE \$50 yearly...

247 Autos Wanted WANTED CARS WILL pick up junk cars, free. Call 538-8823...

250 Autos For Sale Olds 1964 Starfire, good condition, \$2000 or best offer...

MULLIGAN of Dearborn Lincolns and Mercurys One Mile West of Southfield 21531 Michigan 274-8813

REPOSSESSED HOUSEFUL 8 piece living room in Herculon covers, sofa, 2 chairs...

ST. MICHAEL'S Church Annual 'Nud and Appraisal' will be held on Friday, Nov. 30...

WANTED: Will give cash for old used electric trains. Lionel lines and American Flyer...

217 Stereos, Hi-Fis and Tape Decks Sanyo Stereo, 4 channel receiver tuner with turn table...

245 Auto Parts, Service FORD engine, 1972, 460, and automatic transmission Plymouth and Chevy...

247 Autos Wanted FORD 1968, 1/2 ton pickup camper, V-8, 4 speed, full power...

248 Trucks For Sale CHEVROLET 1968, 1/2 ton pickup, V-8 automatic, radio, camper box...

Avis Ford 29150 Telegraph (at 12 Mile) 354-3100 Selection of Vegas in Michigan

MULLIGAN CHEVROLET 1964, needs work, good transportation, best offer...

WESTINGHOUSE twin tub washer, 8 lb capacity, used 5 times, \$80 each...

CHRISTMAS Bazaar, craft items, lots of unique and oil paintings...

218 Sporting Goods EXPERT Poodle grooming, day and night appointments. Other breeds...

219 Recreational Vehicles SCRAMEBLER ATV, runs well, good anywhere. Any terrain. Trail rider and cover, best offer...

247 Autos Wanted FOUR Amgen mags for Corvette disc brakes, like new Lakewood scatter shield for 350 Corvette...

248 Trucks For Sale FORD 1972, 3/4 ton custom standard, 350 V8, air shocks, step bumper, 311-9462...

249 Sports Cars For Sale CORVETTE 1971 Coupe, new engine, best custom, must see to appreciate...

250 Autos For Sale MERCURY 1971, Monterey custom 2 door hardtop, AM-FM stereo, excellent condition...

MULLIGAN CHEVROLET 1972, Buvelle van, 6-30, 12 passenger, air front and rear...

212 Wanted Misc. WANTED: garage for winter storage. Gr-7107

213 Misc. For Sale GARAGE sale, guitars, antique copper bottle, mahogany bed console...

216 Musical Instruments ANDERSON MUSIC CO. 87 S. Main, Plymouth 453-2900

217 Stereos, Hi-Fis and Tape Decks ZENITH Stereo console, radio-phono-combination, mahogany cabinet...

244 Campers and Motor Homes ARGO A.T.V. SALES-RENTALS 32727 W 8 Mile Rd, Livonia 477-9900

247 Autos Wanted NEW 1973 FORD TRUCKS Pickups, Rancheros, Econo-Convertibles, Dumps and Broncos...

248 Trucks For Sale CHEVROLET 1972, Buvelle van, 6-30, 12 passenger, air front and rear...

249 Sports Cars For Sale CORVETTE 1971 Coupe, new engine, best custom, must see to appreciate...

MULLIGAN CHEVROLET 1972, Buvelle van, 6-30, 12 passenger, air front and rear...

213 Misc. For Sale GARAGE SALE, guitars, antique copper bottle, mahogany bed console...

216 Musical Instruments ANDERSON MUSIC CO. 87 S. Main, Plymouth 453-2900

217 Stereos, Hi-Fis and Tape Decks ZENITH Stereo console, radio-phono-combination, mahogany cabinet...

218 Sporting Goods EXPERT Poodle grooming, day and night appointments. Other breeds...

219 Recreational Vehicles SCRAMEBLER ATV, runs well, good anywhere. Any terrain. Trail rider and cover, best offer...

247 Autos Wanted NEW 1973 FORD TRUCKS Pickups, Rancheros, Econo-Convertibles, Dumps and Broncos...

248 Trucks For Sale CHEVROLET 1972, Buvelle van, 6-30, 12 passenger, air front and rear...

249 Sports Cars For Sale CORVETTE 1971 Coupe, new engine, best custom, must see to appreciate...

MULLIGAN CHEVROLET 1972, Buvelle van, 6-30, 12 passenger, air front and rear...

213 Misc. For Sale GARAGE SALE, guitars, antique copper bottle, mahogany bed console...

216 Musical Instruments ANDERSON MUSIC CO. 87 S. Main, Plymouth 453-2900

217 Stereos, Hi-Fis and Tape Decks ZENITH Stereo console, radio-phono-combination, mahogany cabinet...

218 Sporting Goods EXPERT Poodle grooming, day and night appointments. Other breeds...

219 Recreational Vehicles SCRAMEBLER ATV, runs well, good anywhere. Any terrain. Trail rider and cover, best offer...

247 Autos Wanted NEW 1973 FORD TRUCKS Pickups, Rancheros, Econo-Convertibles, Dumps and Broncos...

248 Trucks For Sale CHEVROLET 1972, Buvelle van, 6-30, 12 passenger, air front and rear...

249 Sports Cars For Sale CORVETTE 1971 Coupe, new engine, best custom, must see to appreciate...

MULLIGAN CHEVROLET 1972, Buvelle van, 6-30, 12 passenger, air front and rear...

213 Misc. For Sale GARAGE SALE, guitars, antique copper bottle, mahogany bed console...

216 Musical Instruments ANDERSON MUSIC CO. 87 S. Main, Plymouth 453-2900

217 Stereos, Hi-Fis and Tape Decks ZENITH Stereo console, radio-phono-combination, mahogany cabinet...

218 Sporting Goods EXPERT Poodle grooming, day and night appointments. Other breeds...

219 Recreational Vehicles SCRAMEBLER ATV, runs well, good anywhere. Any terrain. Trail rider and cover, best offer...

247 Autos Wanted NEW 1973 FORD TRUCKS Pickups, Rancheros, Econo-Convertibles, Dumps and Broncos...

248 Trucks For Sale CHEVROLET 1972, Buvelle van, 6-30, 12 passenger, air front and rear...

249 Sports Cars For Sale CORVETTE 1971 Coupe, new engine, best custom, must see to appreciate...

MULLIGAN CHEVROLET 1972, Buvelle van, 6-30, 12 passenger, air front and rear...

213 Misc. For Sale GARAGE SALE, guitars, antique copper bottle, mahogany bed console...

216 Musical Instruments ANDERSON MUSIC CO. 87 S. Main, Plymouth 453-2900

217 Stereos, Hi-Fis and Tape Decks ZENITH Stereo console, radio-phono-combination, mahogany cabinet...

218 Sporting Goods EXPERT Poodle grooming, day and night appointments. Other breeds...

219 Recreational Vehicles SCRAMEBLER ATV, runs well, good anywhere. Any terrain. Trail rider and cover, best offer...

247 Autos Wanted NEW 1973 FORD TRUCKS Pickups, Rancheros, Econo-Convertibles, Dumps and Broncos...

248 Trucks For Sale CHEVROLET 1972, Buvelle van, 6-30, 12 passenger, air front and rear...

249 Sports Cars For Sale CORVETTE 1971 Coupe, new engine, best custom, must see to appreciate...

MULLIGAN CHEVROLET 1972, Buvelle van, 6-30, 12 passenger, air front and rear...

213 Misc. For Sale GARAGE SALE, guitars, antique copper bottle, mahogany bed console...

216 Musical Instruments ANDERSON MUSIC CO. 87 S. Main, Plymouth 453-2900

217 Stereos, Hi-Fis and Tape Decks ZENITH Stereo console, radio-phono-combination, mahogany cabinet...

218 Sporting Goods EXPERT Poodle grooming, day and night appointments. Other breeds...

219 Recreational Vehicles SCRAMEBLER ATV, runs well, good anywhere. Any terrain. Trail rider and cover, best offer...

247 Autos Wanted NEW 1973 FORD TRUCKS Pickups, Rancheros, Econo-Convertibles, Dumps and Broncos...

248 Trucks For Sale CHEVROLET 1972, Buvelle van, 6-30, 12 passenger, air front and rear...

249 Sports Cars For Sale CORVETTE 1971 Coupe, new engine, best custom, must see to appreciate...

MULLIGAN CHEVROLET 1972, Buvelle van, 6-30, 12 passenger, air front and rear...

GIVE YOUR CAR A SHIELD OF RUSTPROOFING PROTECTION. Rustproofing compound is sprayed on underside & all enclosed car panels to protect completely. Station Wagons-Vans-Pick-Ups \$10.00 More. MONTGOMERY AUTOMOTIVE DEPT. WONDERLAND CENTER.



## A VERY IMPORTANT CABLE

This is the message you've been looking for... a Jantzen Country Squire cable that's pure artistry in knit, made of soft, resilient machine wash-and-dryable 100% Wintuck Orlon® acrylic. Chocolate, camel, evergreen, navy or cherry in sizes S-XL. Crew pullover, and Turtle \$21.00. U-neck pullover, \$14.00.

Jantzen



FAMOUS MEN'S WEAR

924 West Ann Arbor Trail  
Plymouth 453-6030

Paid Parking Free Gift Wrapping  
Open Daily 9-9 p.m. Sunday 12-5 p.m.

Use Your BankAmericard or Master Charge



### Everything for You and your children.



Begin your Christmas season with a shopping trip to Minerva's Dunnings

Discover a world of fashion, come in and make your selection now.



**DISCOVER OUR YOUNG WORLD OF FASHION...**  
INFANT-TODDLERS GIRLS-BOYS

**SIZES INFANTS TO SIZE 14**

**YARD GOODS DEPT.**  
Featuring  
**McCall & Simplicity Patterns**  
**FABRICS • TRIMS**

JUMPS  
MISSES  
and  
HALF-SIZE  
DRESSES

SPORTSWEAR  
and  
LINENS





*Minerva's Dunnings*

• WOMEN'S • CHILDREN'S • LINEN DEPT. • YARD GOODS  
500 FOREST • PLYMOUTH 453-0000

FREE PARKING AT REAR OF STORE HOURS: MON-FRI 9-5, SAT 9-5, SUN 12-5  
MASTERCARD BANKAMERICARD

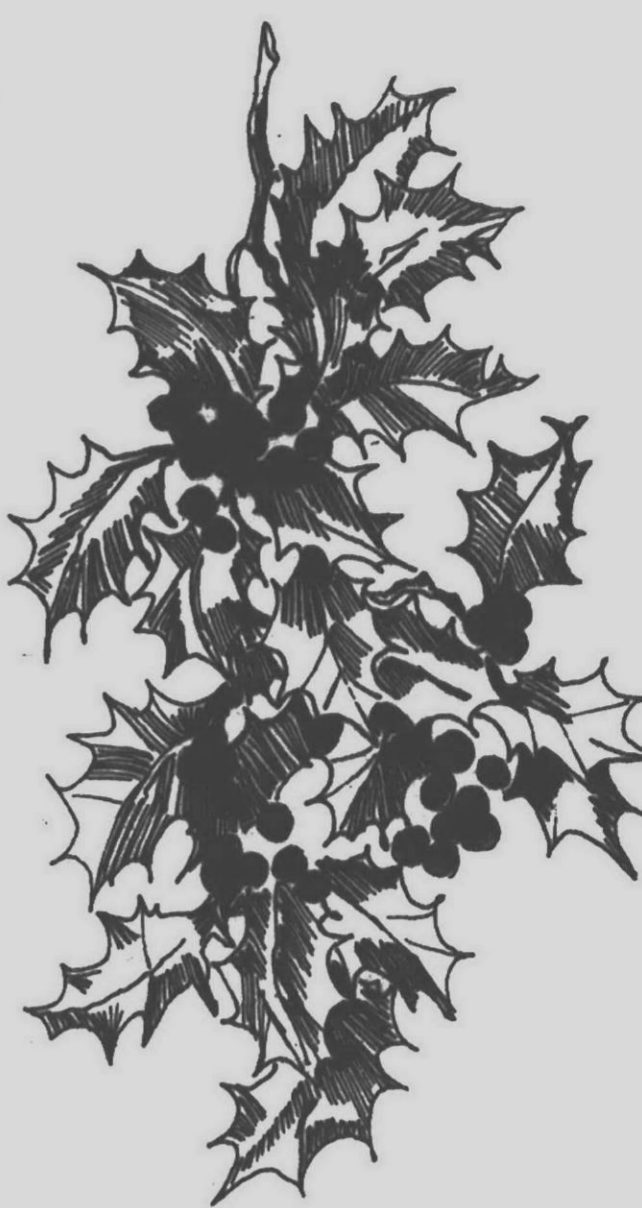
# Christmas in Plymouth



# Join the Footwear Fashion Scene in FREEMAN FREE-FLEX

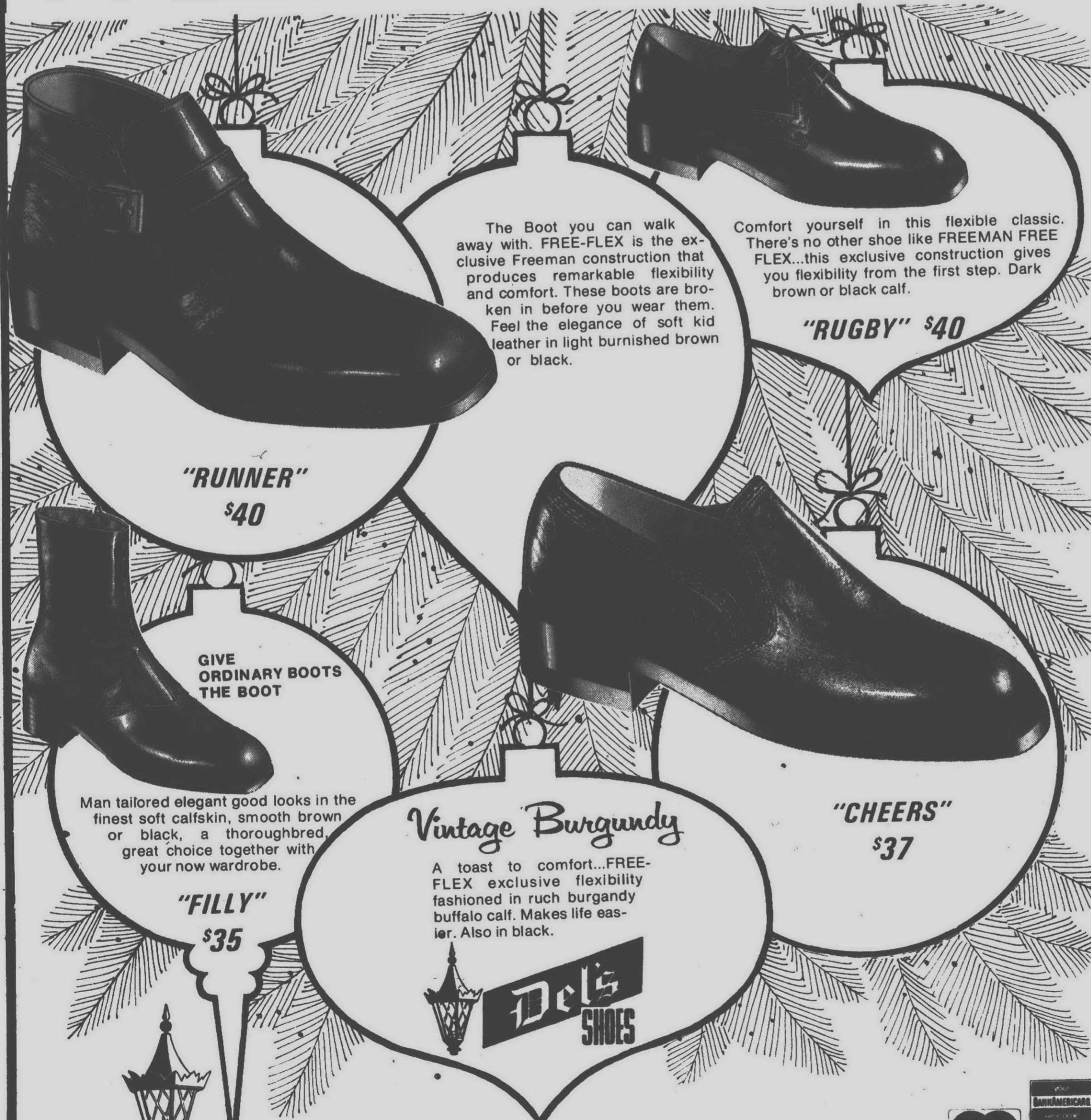

The Boot you can walk away with. FREE-FLEX is the exclusive Freeman construction that produces remarkable flexibility and comfort. These boots are broken in before you wear them. Feel the elegance of soft kid leather in light burnished brown or black.

Comfort yourself in this flexible classic. There's no other shoe like FREEMAN FREE FLEX...this exclusive construction gives you flexibility from the first step. Dark brown or black calf.

"RUNNER"  
\$40

"RUGBY" \$40

GIVE  
ORDINARY BOOTS  
THE BOOT

Man tailored elegant good looks in the finest soft calfskin, smooth brown or black, a thoroughbred, great choice together with your now wardrobe.

"FILLY"  
\$35

Vintage Burgundy

A toast to comfort...FREE-FLEX exclusive flexibility fashioned in ruch burgandy buffalo calf. Makes life easier. Also in black.

"CHEERS"  
\$37



**NORTHVILLE:**  
153 E. Main St.,  
Open Daily 9-9  
349-0630

**PLYMOUTH:**  
322 S. Main St.,  
Open Daily 9-9  
455-6655

**HYLAND PLAZA**  
M-59 & Duck Lake Rd.,  
Open Daily 10 a.m. - 9 p.m.  
887-9330

**BRIGHTON MALL:**  
Grand River & I-96 exit  
Open Daily 10 a.m. - 9 p.m.  
Sunday: Noon to 5:30 p.m.  
229-2750

**CONCORD MALL:**  
on U.S. 33 between Elkhart & Goshen

**SCOTTSDALE MALL:**  
South Bend, Ind. at South Miami and Ireland Roads



*Anderson*  
music company

637 S. Main, Plymouth  
453-2900

presents

LOWREY'S NEW TEENIE GENIE ORGAN



- Automatic rhythm, Latin, swing, rock, waltz.
- Right hand voicing, flute, horn, reed, string, vibrato, sustain control long & short
- Pre-sets vibra harp, Hawaiian guitar, piano, harpsichord, mandolin, banjo.

• Genie accompaniment string bass, guitar bass, and much more.

ALL THIS FOR \$795

includes bench, delivery, earphones, music. You can play a hundred songs the first night.

(We will try and fill all orders by Christmas)

*Pianos*  
Hobart Cable, Baldwin, Yamaha, Story & Clark.  
Starting at \$695.00

HOURS STARTING NOV. 23  
DAILY 9:30 - 9:00 SAT. 9:30 - 6:00 SUN. 12 - 4:00

## At the Wayside for Christmas



ROYAL COPENHAGEN  
PORCELAIN

\$22.00

the Wayside Gift Shop

820 West Ann Arbor Trail  
Plymouth, Michigan  
Phone 453-8310

Have a  
MERRY  
CHRISTMAS

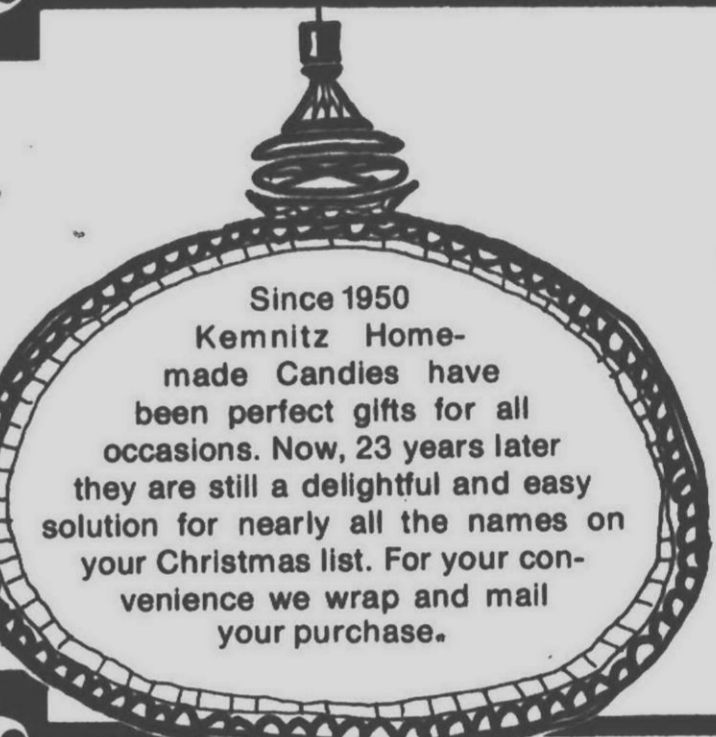

Since 1950  
Kemnitz Home-made Candies have been perfect gifts for all occasions. Now, 23 years later they are still a delightful and easy solution for nearly all the names on your Christmas list. For your convenience we wrap and mail your purchase.

and wish others the same with one of our lovely greeting cards

896 W. Ann Arbor Tr.  
453-0480

## Give Her a FAMILY GIFT

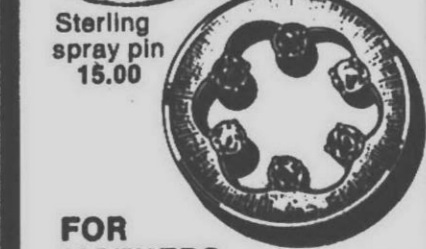

FOR MOTHERS AND GRAND MOTHERS

**Mother's Ring**  
14 KT white or yellow gold. Order NOW from our large selection for Christmas  
from \$29<sup>95</sup>

Sentimental Gift for Mothers  
**Family Album Jewelry**  
MOTHER'S PIN \$10<sup>00</sup>

Colorful, meaningful with fine simulated birthstones for each child (up to six stones). Custom set, a treasure for mothers, grandmothers.  
Father's Jewelry from \$7.50

It means so much to her. Just tell us the birthdays of the children - we'll do the rest! All 12 fine simulated birthstones for each month of the year.

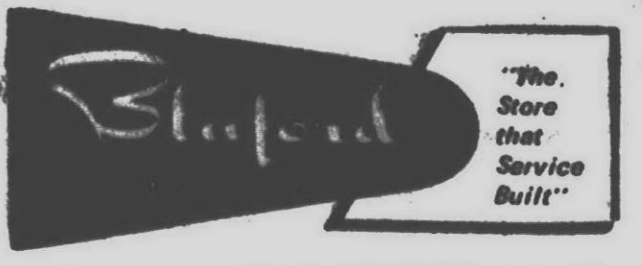

467 Forest Avenue GL 3-5290 Plymouth  
Open daily 9 to 9 p.m.

USE YOUR CHARGE ACCOUNT • BANKAMERICARD • MASTERCARD • LAY-AWAY

STETSON  
WINCHESTER HAT  
\$25<sup>00</sup>

MARLBORO COAT  
SUEDED COWHIDE  
FLEECE LINED  
SIZES 36 to 46  
\$95<sup>00</sup>



100% SHEEPSKIN COAT  
DOUBLE BREASTED FINGER TIP LENGTH AND A PRICE THAT CAN'T BE BEAT  
SIZES 34 to 46  
\$110<sup>00</sup>

USE OUR CONVENIENT LAYAWAY  
**ELLIOTT'S SADDLERY**

217 North Main Street Plymouth, Michigan  
Hours: DAILY 9:30-9:00 SAT. 9:30-6:00

Phones  
455-1800  
522-1313







**Russell Stover**  
CANDIES

Assorted Chocolates 1 lb. box \$2.10

**Wiltse's** 330 S. MAIN, PLYMOUTH  
GL 3-4848

**Beautiful Rooms**  
Make Wonderful Gifts

Pease Paint . . .  
The best place for UNFINISHED FURNITURE

There is no finer Gift than a Gift for the Home!

**O'BRIEN PAINTS** WALLPAPER • CLOCKS • HEX SIGNS

THE VILLAGE CRAFT SHOPPE - Supplies for the Hobby & Craft Enthusiasts  
Art Supplies • Decoupage • Macrame • Ceramics • Airplane Models

**PEASE PAINT WALLPAPER CO.** 115 MAIN STREET, NORTHVILLE  
PHONE 349-7110  
570 MAIN STREET, PLYMOUTH  
PHONE 453-5100  
HOURS: DAILY 9-9 p.m.  
Serving Plymouth Since 1950

**Black & Decker®**

**1¢ SALE**

Get this \$12.99  
3/8" drill for just  
ONE PENNY . . .

when you buy this  
\$29.99 variable  
speed jig saw

Get 'em both for  
just \$30.00

Jig Saw, regularly	\$29.99
Drill, regularly	\$12.99
<b>TOTAL VALUE</b>	<b>\$42.98</b>

**YOU SAVE**  
**\$12.98**

**S & W PRO HARDWARE**

875 W. ANN ARBOR ROAD - 453-1290 - PLYMOUTH

"YOUR HARDLINE HARDWARE" Electrical, Plumbing, Paints & Household Needs  
Open Daily 8:00 a.m. - 8:00 p.m. Sat. 8:00 a.m. - 6 p.m. Sun. 10:00 a.m. - 2:00 p.m.

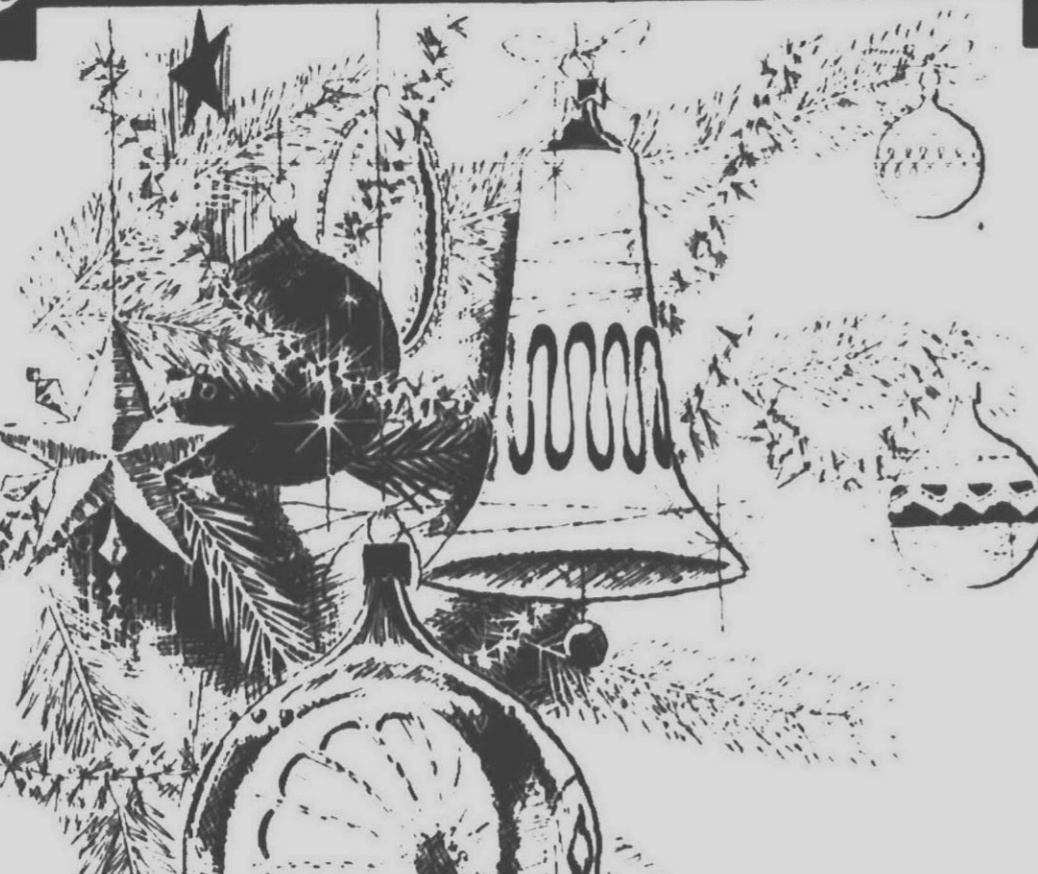

**Enjoy**

**Christmas**

**In PLYMOUTH**

**NOVEMBER 23**  
Friday 7:00 p.m. Kellogg Park. Lighting of Christmas Tree by Mayor Beverly McAnich and Township Supervisor John McLaren. Trimming of trees - DPW - Ken Vogras. Sponsored by Plymouth Community Chamber of Commerce.

**NOVEMBER 24**  
A parade at Noon from Central Middle School to Kellogg Park featuring the "Arrival of Santa." Santa's House will be in Kellogg Park. Santa's hours will be as follows. Monday through Thursday 1:00-5:00 P.M. Friday 1:00-8:00 P.M. Saturday 11:00 A.M.-5:00 P.M. Sponsored by Retail Committee Plymouth Community Chamber of Commerce.

**NOVEMBER 30**  
10:00 A.M.-7:00 P.M. "Deck the Halls Bazaar" at the Plymouth Community Federal Credit Union, 500 S. Harvey sponsored by the Plymouth Symphony League.

**NOVEMBER 30**  
A "Get Acquainted Christmas Walk in Old Village Shopping Area". Refreshments being served all day from 10:00 A.M. to 8:00 P.M.

**DECEMBER 9**  
4:00 P.M. Christmas Concert. Salem High School Auditorium - Plymouth Symphony Orchestra with Kenneth Jewel Chorale.

**DECEMBER 10**  
11:00 A.M.-3:00 P.M. Christmas Bazaar at the Cultural Center, 525 Farmer Street sponsored by the Garden Club of Plymouth.

**DECEMBER 10**  
8:30 A.M.-5:00 P.M. "Mitten Tree" - the Detroit Edison Company from December 10 through December 20th sponsored by the Women's Club of Plymouth. Everyone is invited to donate children's mittens and hang them on the tree for needy children.

**DECEMBER 14-15**  
Candy Cane Sale sponsored by the Lion's Club

**DECEMBER 15**  
Judging of Christmas decorations - HOMES - sponsored by the Jaycees

**DECEMBER 10-21**  
7:00 P.M.-9:00 P.M. "Call to Santa" boys and girls call Santa 453-1540 sponsored by the Jaycees.

**MERRY CHRISTMAS**



**HOLBROOK SHIRTS**

They may start a legend of their own. Holbrook has come up with a line of exclusive shirts that are theirs, all theirs in a wide variety of styles and colors, everything from tapestry weaves, stripes, florals to solids from long point collars to the elegant new Savoy.

*John Smith*

**336 S. MAIN PLYMOUTH**

DAILY 9-9 p.m. SUNDAY 12-5 p.m.

*Festive dresses light up the holidays*



*Be decked... dazzled... jeweled...*

Be this season's holiday highlight. Arrive at the party gowned softly, in a flowing drift of one of our beautifully fabric-ed dresses. Shop our collection of formal looks that shine.



846 West Ann Arbor Trail GL 3-7855  
OPEN EVERY EVENING 'TIL 9 P.M.  
Use Your BankAmericard, Master Charge or Open a Key's Charge

**PICK O' the WICK**

A Gift... for Someone Special

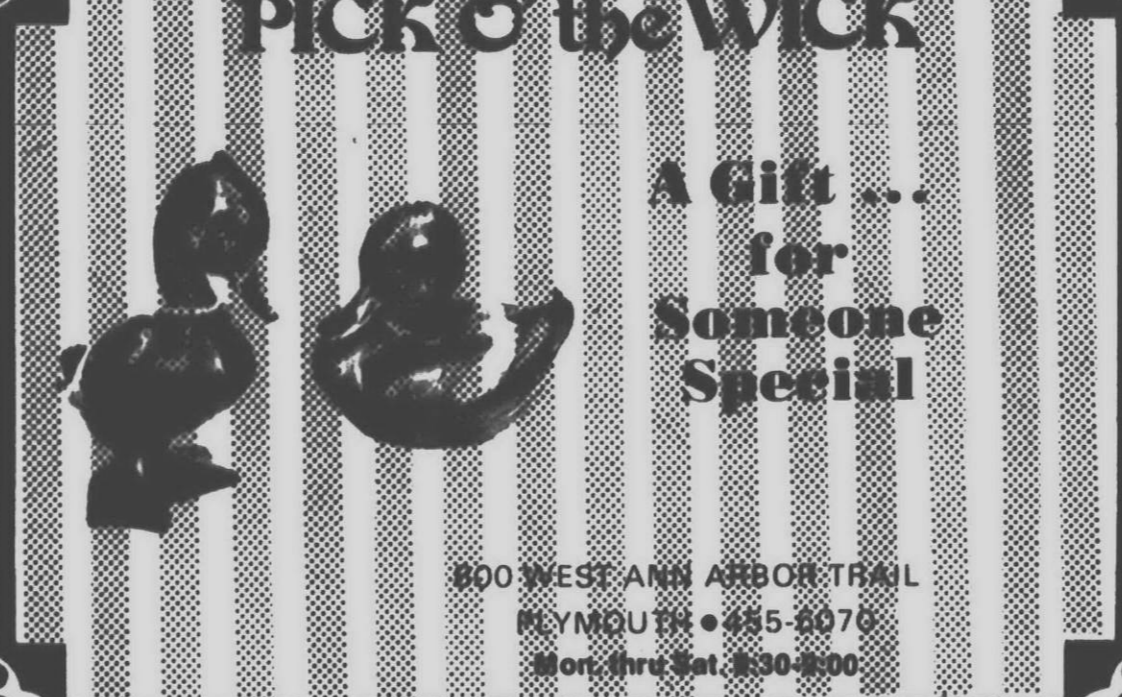

800 WEST ANN ARBOR TRAIL  
PLYMOUTH • 455-8078  
Mon. thru Sat. 9:30-8:00

**CLIP & SAVE**

**THE FABRIC GO-ROUND PRE-CHRISTMAS SALE**

<p><b>COUPON S-T-R-E-T-C-H</b></p> <p>100% POLYESTER KNITS</p> <p>Reg. \$39.98 YD. \$1.98</p> <p>54" WIDE, PRINTS</p>	<p><b>COUPON PINDLETON DOUBLE KNITS</b></p> <p>ALL COLORS 70-30</p> <p>Reg. \$9.98 YD. \$4.98</p> <p>60" WIDE</p>	<p><b>COUPON VOGUE PATTERNS</b></p> <p>30% OFF</p> <p>GOOD 'TIL 12/15/73</p>	<p><b>COUPON BUTTERICK PATTERNS</b></p> <p>30% OFF</p> <p>GOOD 'TIL 12/15/73</p>
---	---	--	--

**FABRIC GO-ROUND**

PLYMOUTH, MICH. ANN ARBOR AT SHELDON RD. 453-5350

FARMINGTON, MICH. 24077 ORCHARD LAKE RD. AT 10 MILE 476-4761

**Christmas Specials**

FAMOUS **TO LEARN JET STEREO**

8-TRACK TAPE PLAYERS



**SUPER DELUXE COMPACT** Reg. \$44.95 **ONLY \$38.88**

**WITH FM STEREO RADIO** Reg. 109.95 **ONLY \$89.95**

- Fine Tuning Control
- Lighted Track Indicators
- 24 Watts Power
- Slim Compact Styling
- 90 Day Warranty

WITH THIS COUPON **FREE** CAR STEREO LOCK MOUNT

Reg. 9.95 VALUE! EXPIRES DEC. 16, 1973

Everything in sound for your car or home... 30 models of tape players, AM/FM stereo radios, speakers, antennas. Expert custom installation and service. Over 4,000 8-track cartridges—from \$1.98

**STEREORAMA**  
606 SOUTH MAIN IN PLYMOUTH

453-7020

Hours: Daily 9:30-6:00, Friday 9:30-5:00, Saturday 9:30-5:00, Open Sunday 12-5

**Only \$288.75**

CD 7303 RW GENERAL ELECTRIC 19" diagonal COLOR PORTABLE TV.

**100% SOLID-STATE MODULAR COLOR TV**

**Only \$518.75**

Model MB-9160PN

GENERAL ELECTRIC 25" diagonal 100% SOLID STATE MODULAR COLOR TV • One-Touch Color®

**Only \$228.75**

Model GSC-461

GENERAL ELECTRIC 4 CYCLE CONVERTIBLE POTSCRUBBER™ DISHWASHER •

**Only \$228.75**

Model WWA-8350P

GENERAL ELECTRIC 18-lb. 2-SPEED FILTER-FLO® WASHER WITH MINI-BASKET •

**BETTER HOME FURNISHINGS**

1009 W. Ann Arbor Rd., Plymouth GA 3-7420

OUR OWN EASY PAY PLAN

MON. 9:30-8:00 TUES.-WED.-THURS.-SAT. 'TIL 6:00 P.M. FRI. 'TIL 9:00 P.M.

**The Clothes Tree**

CHILDREN'S FINERY SIZES 4 thru PRE-TEEN

WE NOW CARRY TOYS & GIFTS

843 N. MILL  
OPEN DAILY 10-8  
SAT. 10-6 P.M.

MASTER CHARGE • BANKAMERICARD

**House of GLAMOUR SALON**

THE TOTAL LOOK... A Combination of a Perfect Hairstyle and make-up to complement you

Make Your Day & Evening Holiday Appointments Early

630 Starkweather  
453-5254 • 453-4486

**Smartee Shoppe**

LOVELY THINGS for LOVELY LADIES

- Lingerie and Loungewear
- Hostess and Evening Gowns
- Sportswear

620 Starkweather Plymouth

HOURS: DAILY 9:30-8:00 SAT. 9:30-8:00

**little angels shoppe**

CHRISTMAS GOODIES FOR THE "SUGAR PLUM" SET

85 Forest Place 478 Forest Ave. Plymouth  
Daily 10-9 p.m. Sat. 10-4 p.m. Fri. 11 9 p.m. MASTERCHARGE

615 N. MILL In Old Village Plymouth  
Daily 10-9 p.m. Sat. 10-4 p.m. MASTERCHARGE

**OLD VILLAGE BOUTIQUE**

HAIR IS OUR CARE

PERM SPECIAL \$2.50 OFF ALL PERMS

FROSTING REG. \$25.00 \$20.00

Call 453-8020  
950 STARKWEATHER PLYMOUTH  
OPEN TUES. THRU SAT.



**Christmas in Old Village Plymouth, Michigan 1973**

OPEN HOUSE-Friday, Nov. 30, 12-5 p.m. Refreshments • Santa's Arrival

**OLDE VILLAGE UPHOLSTERY**

DO-IT YOURSELF UPHOLSTERY FABRICS

HERCULONS 4.95 - 3.95  
NYLONS \$2.45 - \$3.95  
TUFTED VELVETS \$3.95 - \$4.95  
COTTON FLORALS \$1.45 - \$2.45

ALL 54" WIDE

COMPLETE LINE OF UPHOLSTERY SUPPLIES FOAM RUBBER

NOW TAKING ORDERS FOR JAN. and FEB. LAZY BOY SPECIAL \$139.95\*

Material and Labor "LAZY BOY RECLINER WORKS REPLACED FREE" (\*ANY FABRIC UP TO \$15 A YD.)

192 W. Liberty 455-2500

**BILL'S MARKET**

BEER & WINE (To Take Out)

GROCERIES & MEATS PARTY SNACKS

FREE PARKING

584 Starkweather IN THE OLD VILLAGE  
Plymouth, Michigan 453-5040

HOURS: 7:30-9:30 7 Days A Week Sun. 8-9

SEE US FOR

- CEDAR ROPING
- CHRISTMAS WREATHS
- GRAVE BLANKETS
- CHRISTMAS TREES
- POINSETTIAS

(WATCH FOR OUR NEXT AD FOR SPECIAL POINSETTIA PRICES)

**HEIDE'S Garden Center**

696 N. Mill St. Plymouth, 453-5240  
HOURS: MON. THRU SAT. 8:00-9:00 P.M.

**Stitch 'n' Time**

157 WEST LIBERTY

PUT CHRISTMAS "IN STITCHES"

- Paternayan Wool for Needlepoint and Crewel Embroidery
- Vera and Spinner Rugs

157 W. Liberty 455-8770

**4 T's ANTIQUES**

TYLER'S TREASURES • TRINKETS • TRASH

Marian and Gordon WE BUY and SELL

696 N. MILL PLYMOUTH 455-8880

HOURS: 12-5 CLOSED MONDAY

**PLYMOUTH RUG CLEANERS INC.**

CARPET REMNANTS ROLL BALANCES UP TO 50% OFF

**KITCHEN CARPET SALE**

\$4.50 Sq. Yd. with FOAM BACKING

Complete Line of NEW Carpeting From Leading Mills

1175 STARKWEATHER Plymouth GL 3-7450

**FLOWERS for the Holidays**

- CUT FLOWER ARRANGEMENTS
- DRIED ARRANGEMENTS
- PERMANENT CHRISTMAS ARRANGEMENTS

**Old Village Flower Shop**

Daily Deliveries to Detroit and Suburbs

640 STARKWEATHER, PLYMOUTH 459-1290

MON. THRU SAT. 9:30-9:00 SUN. 12-4

**Christmas SPECIALS**  
Thurs., Fri. & Sat.

**FAMOUS MAKER'S WOMEN'S CUFFED PANTS**  
Values to \$19.99... **\$8.99**  
Solids and Plaids, Juniors Sizes 3 to 13, Misses Sizes 8 to 18

**FAMOUS MAKER MEN'S KNIT CUFFED SLACKS**  
Reg. \$14.00... **\$8.99**  
Solids, Sizes Waist 29 to 42

WE CARRY A LARGE SELECTION OF JEANS  
LEVI'S • BAGGIES • JEANS  
LARGE SELECTION OF TOPS

Free Alterations on Regular Merchandise

**slak shak**  
FASHIONS FOR MEN, WOMEN AND JUNIORS

PLYMOUTH STORE  
853 W. Ann Arbor Trail  
10-9 Daily 12-8 Sunday 453-9619

NORTLAND SHOPPING CENTER  
(32-D Next to Sanders)  
8:30-9:30 Daily 11-8 Sunday

COATS FOR MEN-WOMEN JUNIORS

**EARLY AMERICAN SHOP**  
at 621 S. Main, Plymouth  
453-5320

Visit Our **Christmas Parlour**  
Hand-Picked Ornaments & Decorations  
Give a Nostalgic Gift for your home---  
"It's larger than it looks."

A Piece of Fine Furniture  
A Patchwork Footstool  
A Williamsburg Candlestick  
A Pewter Oil Lamp  
A Homespun Tablecloth  
A Grandmother Clock  
plus many other gift ideas

HOURS: 9:30-5:30 Daily • 9:30-9:00 Friday • Closed Sunday

**THIS CHRISTMAS**  
sing your carols  
around a new  
**Thomas ORGAN**

Exciting new models with  
built-in MOOG SYNTHESIZER  
and automatic rhythm!

Visit our Electronic  
Music Department  
ARP and MOOG SYNTHESIZERS  
Ampeg and Sound City amps  
MELLOTRON  
Altec Sound Systems  
Farfisa - Maestro  
Gibson - Guild - Epiphone  
Leslie Speakers

**FINE QUALITY PIANOS**  
Touch and Tone Regulated before Delivery  
SCHIMMEL GRANDS  
(from Germany)

Mason & Hamlin Chickering  
Kohler & Campbell Fischer  
Musette Players

**Arnoldt Williams Music, Inc.**  
5701 CANTON CENTER RD., Just North of Ford Rd.  
PLYMOUTH  
453-6586 • 455-1609  
OPEN 9 a.m. - 9 p.m. Daily Saturday 'til 6 p.m.  
Sunday by Appointment

**The Cricket Box**  
"House of Elegant Gifts"

With elegance in mind, visit and see our extensive collection of Holiday giftware. From over 300 suppliers. We endeavor to present quality at the very best price.

44461 Ann Arbor Rd. at Sheldon, Plymouth  
455-3332  
Daily 9:30 - 9:00 Sat. 9:30 - 6:00 p.m.  
"Free delivery in the States"

**HOME ENTERTAINMENT**  
GIFTS ALL WRAPPED UP FOR CHRISTMAS

Choose the perfect gift for everyone on your shopping list. Use our convenient lay-away plan. We will put your gifts under our tree... and hold them 'til Christmas.

**HURRY for BEST SELECTION**

A small deposit will hold until Christmas. No down payment - First installment in Feb.

**Give RCA "The Gift That Keeps On Giving"**

**TV's**

RCA quality that's easy to buy!

ER-330

Powerful chassis delivers excellent performance  
Two plug-in AccuCircuit® modules • One-set VHF fine tuning  
Stand optional, extra

**\$227<sup>88</sup>**

19" DIAGONAL XL-100 COLOR TV  
Phone For Our Low Prices!  
**SEE OUR COMPLETE SELECTION OF CONSOLE COLOR TV's!!!**

**RCA SOUND CENTER**

**Cleaner clothes make everyday merrier!**

**ONE HOUR "MARTINIZING"**  
THE MOST IN DRY CLEANING

CALL 455-9170

44469 W. ANN ARBOR ROAD - PLYMOUTH TWP.  
SHELDON SQUARE SHOPPING CENTER

HOURS: Mon. thru Fri. 7:30-8 p.m.  
Sat. 7:30-6 p.m.

**KRESGE'S**  
9:30-6:00 WEEKDAYS • THURS 'TIL 8:00  
FRI. 'TIL 9:00 SUN. 12-4

**FREE** HEAR YE, HEAR YE, HEAR YE!  
Announcing Downtown Plymouth  
**Kresge Store's**  
Pre Season - After-Hours Sale-A-Thon  
**THURSDAY, NOV. 29, 6-9 P.M.**

Pre-Sweetened Kool-Aid, 1 quart size  
Purse Size Vaseline Intensive Care Lotion  
Your Choice of Coffee or Coke at our Dinette  
Helium Filled Balloon to any  
Child accompanied by an Adult  
LIMIT 1 PER PERSON

**SALE ITEMS**

THIS WEEK'S TOY BLOCKBUSTERS	
• Lite Brite	5.49
• Big Jim Camper	7.99
• Weeble Car & Camper	7.99
• Talking G.I. Joe Commander	4.76
• 18" Musical Teddy Bear	4.27
• Mickey Mouse Candy Factory	6.67
• Toss Across Game	8.26
Solid Chocolate Foil Wrapped Bells or Santas	Reg. 94¢ <b>87¢</b>
Linen Calendar Towels	<b>73¢</b> Reg. 97¢
50 Count Trash Liners to 30 gal. capacity	<b>174</b>
Quilted Lounger Pillow	<b>147</b> Reg. 1.97
CHRISTMAS WRAP Jumbo Roll 4 yd., 1 ft. x 2'6"	<b>77¢</b> Reg. 98¢
100 Piece Assorted CHRISTMAS FOLDERS, TAGS AND NAME CARDS	<b>64¢</b> Reg. 77¢

NOV. 28 THRU DEC. 1

DOWN TOWN PLYMOUTH STORE ONLY • 360 S. MAIN STREET • PLYMOUTH

**THE CROW'S NEST**

There's an old and so-true saying about "build a better mousetrap and people will find you"... Perhaps the most telling proof of that old saying is the phenomenon known as our new

**STEAK HOUSE**  
which creates the atmosphere of an AUTHENTIC ENGLISH PUB and features a limited line quality menu, good service and an atmosphere which blends charm and comfort.

U.S. CHOICE 16 OZ. T-BONE ..... \$5.95  
QUEEN SIZE 12 OZ. T-BONE ..... \$4.99

"Some of the nice things in life are still free!"  
• Salads made to your individual order  
• Home made California Sour Dough Bread • Ranch Fries

Dinner Served from 6:00 p.m. • Luncheon Served in the Pub 11:30-2:00 p.m.

aboard **The Mayflower Hotel**

827 W. Ann Arbor Trail at Main Plymouth PHONE 453-1620

**DI VETO ELECTRONICS**  
"PLYMOUTH'S ONLY RCA DEALER"

**COMPLETE TV and STEREO SERVICE**  
909 WING ST. AT FOREST PLYMOUTH

PHONE 453-3377 HOURS: 10-9 MON.-FRI. 10-8 SAT.

RCA's budget-price "Personal" FM-AM  
Model RZM 189  
\$19.95

RCA Two-Speed portable Phone  
\$18.95

DECORATOR STYLED RCA FM/AM CLOCK  
\$29.95

RCA CASSETTE RECORDER/PLAYER  
Model YZB 900  
\$29.95

FM-AM at fun prices  
Model RZC 221  
\$19.95

**CLOVERDALE'S ANNUAL CHRISTMAS SPECIALS ICE CREAM**  
 Black Cherry Rum, Peppermint Stick, Dutch Apple, Eggnog, Coffee 1/2 Gal. 99¢

**ASSORTED SHERBETS 49¢** qt.

**XMAS TREES 6 per box 69¢**

**EGG NOG qt. 69¢**

**WHIPPING CREAM pt. 39¢**

**Cloverdale FARMS DAIRY**

famous for Quality Ice Cream

PRODUCTS ARE AVAILABLE AT

PLYMOUTH - 447 Forest Ave. NORTHVILLE - 134 N. Center St.  
 GARDEN CITY - 28850 Ford Rd. REDFORD TWP. - 26145 W. 6 Mile Rd.  
 LIVONIA - 34211 Plymouth Rd. BELLEVILLE - 448 Main St.

& ALL CLOVERDALE RETAIL OUTLET STORES

**Krementz 14 KT. GOLD OVERLAY**

Blue enamel forget-me-nots with cultured pearls... in settings of rich long lasting 14Kt. Gold Overlay.

From our selection of fine quality jewelry by Krementz.

from \$15 and up

**Beitner's fine jewelry Your Jeweler**

904 W. ANN ARBOR TRAIL PLYMOUTH, MICHIGAN 48130  
 GL 3-2715 Authorized Art-Carved Jeweler

**SUZUKI CHRISTMAS SPECIALS**  
 For A Fun Filled Winter!

**F.D.R. of PLYMOUTH SUZUKI SNOWMOBILES**  
 WE BOUGHT A TRUCKFUL NOW AT A LOW PRICE NEW!

**559<sup>00</sup>**

**Also 35 hp. For 799<sup>00</sup>**

**IF** anyone sells you a snowmobile less than us... Ask if they have two. We Want One.

Check this. We bought a truck load at a special, special price.

**20 hp.**

**F.D.R. CYCLE & SPORT, INC.**  
 41900 FORD (between Haggerty & Lilley) PLYMOUTH 485-7300  
 HOURS: Mon. thru Fri. 10 a.m. to 8 p.m. - Sat. 9-7 CLOSED SUNDAY

*Visit Lent's*  
 Stop in and see our newly expanded (twice the original size) and remodeled store.

**Dress Shirts**  
 By Geoffrey Borne and Hathaway  
 long-sleeve including cotton and permanent press...  
**\$1350 - \$2000**

**Ties, Sweaters, Belts, Double-Knit Sweaters, Sport Coats and Very unusual Leather Coats**

**LENT FOR MEN**  
 ABOARD THE MAYFLOWER HOTEL, PLYMOUTH  
 Phone: 453-5260 and 453-0790  
 USE OUR LENT'S CHARGE -- BANKAMERICARD • MASTER CHARGE

On many we suggest a gift certificate for him...  
 Beginning Dec. 3rd, Christmas Hours Daily 9-9 Sunday 12-3 p.m.

**WENDELL LENT**

**Come see the littlest Leica.**

**The new Leica CL.**

Only Leitz could have created the CL, a true take-it-anywhere camera with all the precision and performance of a Leica. And of all compact cameras, only the CL has Leica's 50 years of leadership in 35 mm photography behind it.

The CL is the smallest and lightest Leica ever made. It weighs just 174 oz. with standard lens and measures only 3 inches high, 4 1/4 inches wide and 1 1/4 inches deep. Yet it is the first compact camera to offer full-frame 35mm format with viewfinder-coupled interchangeable lenses and through-the-lens metering.

It is the first compact camera with interchangeable rangefinder-coupled lenses. Two lenses have been specially designed for the CL: a 40mm Summicron-C 1/2 and an exceptionally compact 90mm Elmar-C 1/4. And it will also accept most recent Leica M-series lenses.

Like the fine Leica system cameras, the compact CL will take a great picture. Unlike any other compact camera, the CL can also be a great investment. And happily, it is the Leica that may be owned for the smallest investment.

**GIFTS, CANDLES, HUMMEL FIGURINES**  
**Colonial Card & Camera**

**Hallmark Cards**

44473 ANN ARBOR RD. PLYMOUTH, MICH. 485-2930  
 HOURS: MON. thru SAT. 9:30 - 9:00 SUNDAY 11:00 - 4:00

**BONNIE LO**  
 WHERE DISCOUNT SHOPPERS GO

**GIFTS FOR YOUR CHRISTMAS LIST**

RADIOS MAKE-UP MIRRORS PIPES  
 IRONS ELECTRIC CURLERS PERFORME  
 TOASTERS HAIR DRYERS WALLETS  
 MEN'S GIFT SETS MEN'S & WOMEN'S WATCHES  
 TIMEX WATCHES

**FREE ONE HOUR PARKING IN CENTRAL LOT FREE**

**Bonnie-Lo DRUG CENTER**  
 930 W. Ann Arbor Trail  
 OPEN 'TIL 9 P.M. EVERY NIGHT 'TIL CHRISTMAS

**CHAMPAGNE - BEER - WINE**

Selecting Your Christmas Gifts is easier at

**SAXTONS**

**ARIENS SNOW BLOWER**  
 4 H.P. \$299<sup>95</sup>

**ELAN 1973.** Goes anywhere the big ones go... for a lot less money.  
 1974 TNT FREE AIR 340-\$1499, 400-\$1599, 440-\$1699  
 1973 TNT 440-\$1095  
 1973 Olympic 400-\$995  
 1974 TNT 340-\$1299

**SPORTS CLOTHING**  
 MITTENS-SUITS-BOOTS-HELMETS SKI DOO ACCESSORIES

**BIRD FEEDERS**  
**REDWOOD FEEDER \$6.49**  
**\$4.99**

**GARDEN SUPPLIES**  
 for the "Green Thumb" on your list!  
**\$14.88 & UP**

**DISSTON SHEARS**  
**PET SUPPLIES** • BEDS • TOYS • BOOKS

**"EVERYTHING FOR THE GARDEN BUT THE RAIN" 453-0250**

**SAXTONS GARDEN center inc.**  
 587 W. Ann Arbor Trail, Plymouth  
 HOURS: Daily 9-6 Fri. 9-8 Sat. 9:00 to 5

**MEN'S DOUBLE KNIT FLARES**  
 with & without cuffs  
**\$11<sup>98</sup>** up

**Boy's & Girl's JACKETS**  
**\$13<sup>98</sup>**

**EXTRA-SIZE CLOTHES**  
 for the BIG MAN  
 SIZES TO 60

**MEN'S SWEATERS**  
 SLIPOVERS & CARDIGANS ORLONS & WOOL BLENDS  
**\$12<sup>98</sup>**

**CHILDREN'S SNO SUITS**  
 MONTHS TO TODDLER SIZES  
**\$14<sup>98</sup>** & UP

**MEN'S JACKETS**  
 Large Selection  
**\$13<sup>98</sup>** up

**SLACKS SHIRTS UNDERWEAR JACKETS WORK-CLOTHES**  
 Complete line of CARHARTT Work Clothes

**WATERPROOF SHOE BOOTS**  
 for the FAMILY

**We're Waiting To Serve you at... NORMAN'S SHOES and APPAREL**  
 Men's, Boys', Infants' and Children's Ready-to-Wear SHOES AND RUBBERS FOR THE ENTIRE FAMILY  
 868 W. ANN ARBOR TRAIL 455-2312

OPEN 9-9 DAILY SUNDAY 12-5 p.m. during DEC.

BANKAMERICARD MASTER CHARGE

*Custom Tailoring... Shaped to You!*

*...That makes the difference. And the difference is giving men ideas on how to wear clothes.*

Lent's now has a full time tailor, **Shahin Uzuncan**, in the Shop...  
 Monday thru Saturday 9:30 a.m. to 5:30 p.m.

*He will also do alterations for you if you have lost weight, gained weight, etc.*

*Consult us soon & enjoy the advantages of suits, coats, & shirts, tailored right for you...*

*We also make custom shirts... In many Imported & Domestic fabrics.*

*Give Him a Deposit Gift Certificate*

**LENT FOR MEN**  
 Christmas Hours: Daily 9:30-9:00 SUN. 12-5:00  
 ABOARD THE MAYFLOWER HOTEL, PLYMOUTH 453-5260 & 453-0790  
 BankAmericard & Master Charge



**AMERICANA FOLK SINGER GUITAR**  
 With 6 strings, gearmatic tuning and music book. 31 1/2" long.  
**794**

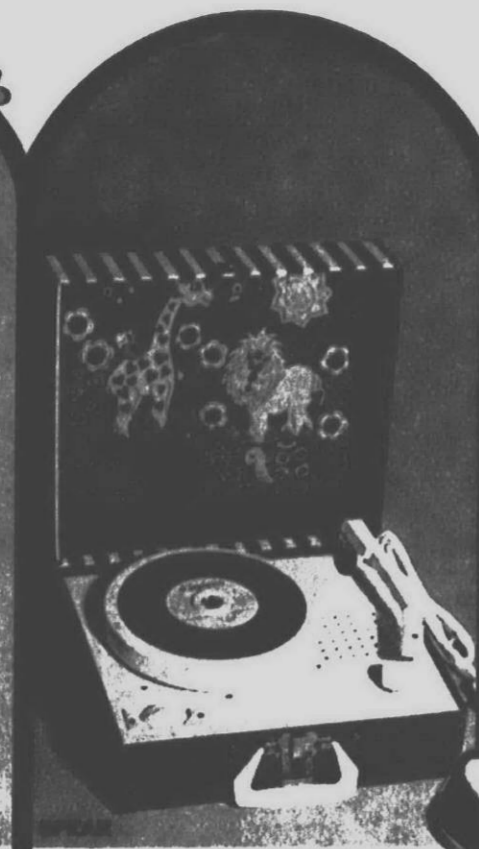

**ELECTRONIC PHONOGRAPH**  
 Safari pattern on case. Solid state, fully transistorized, plays all records, quality sound.  
**1593**



**OHIO ART ROCK GROUP TRAP DRUM SET**  
 With bass drum, snare drum, tom-tom, 2 cowbells, drumsticks and heavy duty foot pedal.  
**894**



**WALNUT PIANO WITH BENCH**  
 With 25 plastic keys—sharps and flats. Two full octaves. Color coded music book.  
**1497**

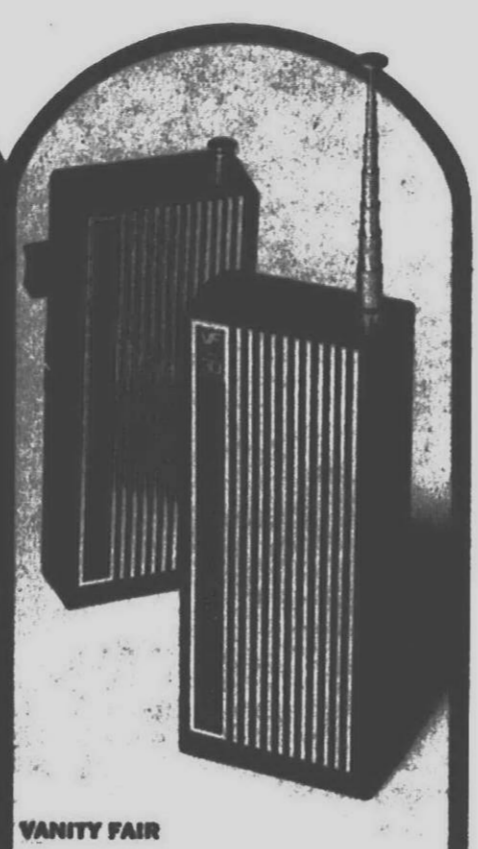

**SOLID STATE WALKIE-TALKIE**  
 It's easy to send and receive voice messages with this 3-transistor walkie-talkie set.  
**997**

# TOYS "R" US!

the CHILDREN'S Bargain Town

SAVE THIS SUPPLEMENT!  
 PRICES WILL BE NO HIGHER THRU DEC. 25th

# TOYS "R" US!

the CHILDREN'S Bargain Town

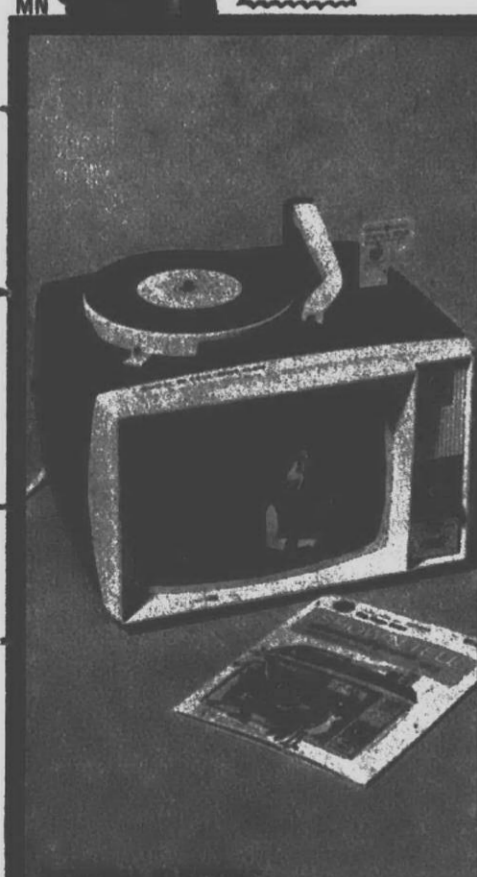

**SHOW 'N TELL**  
 Big, illuminated color coordinates with record on four speed player. Bright-eyed entertainment for kids. Two picture programs.  
**2997**



**MARY POPPINS RECORDS**  
 25 musical favorites on 6 records. Plus a sturdy record rack.  
**171**



**NOBLE & COOLEY DISNEY TRAP DRUM SET**  
 Set includes bass drum, two side drums, cymbals, tone block, drumsticks and foot pedal.  
**894**



**MARK TYPEWRITER**  
 With 28 typing keys that have a total of 56 characters, 4 shift keys, line space lever, ribbon reverse and carriage reverse.  
**1297**

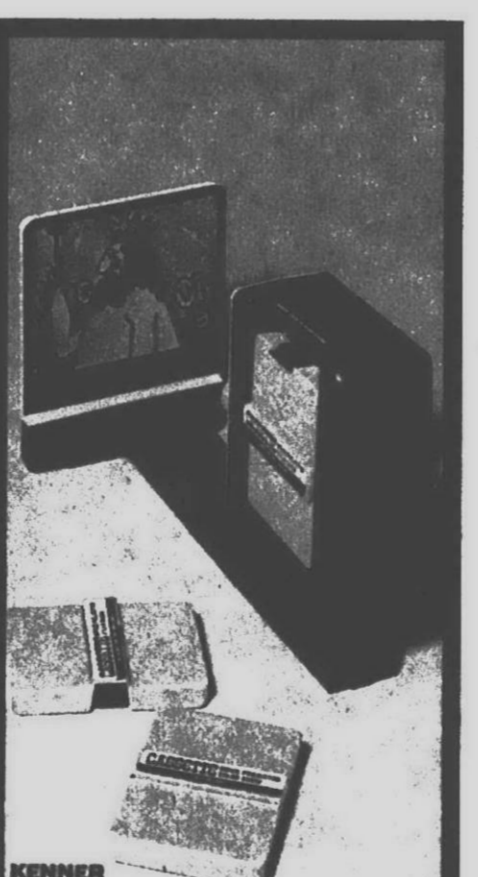

**KENNER CASSETTE MOVIE PROJECTOR**  
 So easy... just snap in film cassette... then turn crank. New lens system gives sharp pictures.  
**878**



**AURORA PENDULUM POOL**  
 Pump tower, hear the jet-like whine as power mounts, release lever and see cars race over monorail, jump over obstacles.  
**597**

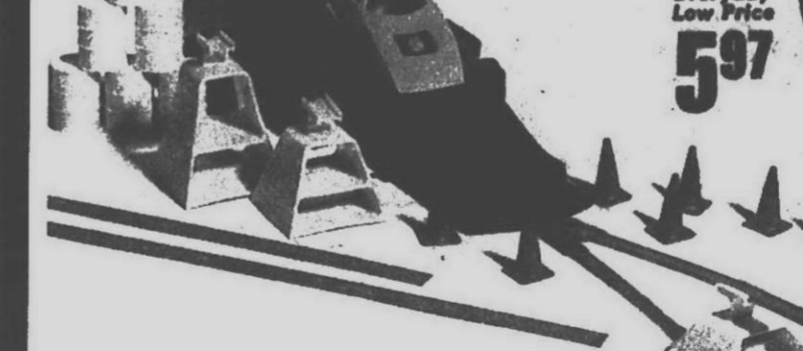

**MEGO ACTION JACKSON JUNGLE HOUSE**  
 Features a Jungle House with hidden ladder release. Plus many jungle accessories. Figures not included.  
**1097**



**THE TOYS "R" US STORY**  
 There's no store like this store! No special sales, no "limited quantities," no bags, giftwraps, charge accounts, layaways, stand-by deliveries, or fancy features. BUT... we give you the biggest toy selection in the world, and nothing is ever sold at list price. What's more... we have a no-questions-asked money back refund policy (with sales slip and original carton). Is it any wonder we can keep our prices down all year 'round?  
**TOYS "R" US. YOU GET THEM "R"!**



**IDEAL BABY CRISSY**  
 24" high with foam soft like-go skin arms and legs that make her baby-soft. Her beautiful auburn hair "grows" out to nestle 'round her shoulders.  
**997**



**BARBIE VANITY CASE**  
 A portable grooming center complete with battery operated attachments and grooming accessories.  
**897**

ENTIRE CONTENTS COPYRIGHT 1973 TOYS "R" US / THE CHILDREN'S BARGAIN TOWN

**TOYS "R" US**  
 LIVONIA, MICHIGAN  
 29150 W. 7 Mile Road  
 (7 Mile and Middlebelt)  
 (313) GRoovy 7-3000

**TOYS "R" US**  
 SOUTHFIELD, MICHIGAN  
 27000 Telegraph Road  
 (12 Mile and Telegraph)  
 (313) ELephant 4-6300

**TOYS "R" US**  
 MADISON HEIGHTS, MICHIGAN  
 32700 John R Road  
 (John R and 14 Mile)  
 (313) LUcky 5-5700

**TOYS "R" US**  
 SOUTHGATE, MICHIGAN  
 14333 Eureka Road  
 (Eureka at Trenton)  
 (313) CUddle 5-7100

OPEN MONDAY THRU SATURDAY 9:30 A.M. 'TILL MIDNIGHT — SUNDAY 9:30 A.M. 'TILL 8:00 P.M.

NOTHING EVER SOLD AT LIST PRICE

Advertising Supplement to The Children's Bargain Town

WORLD'S BIGGEST TOY STORE

OPEN MONDAY THRU SATURDAY 9:30 A.M. 'TILL MIDNIGHT — SUNDAY 9:30 A.M. 'TILL 8:00 P.M.



**OHIO ART**  
**"AMERICAN BEAUTY" TEA SET**  
Vinyl coated lithoed metal and plastic. Service for four with tray, plastic creamer and plastic sugar. Plus reusable kitchen cabinet.  
**4.48**  
Everyday Low Price



**WOLVERINE**  
**SNOW WHITE IRONING SET**  
Everything for ironing play. Steel top ironing board, non-electric iron, silicone cover and foam pad set. 27 1/2" long.  
**3.74**  
Everyday Low Price

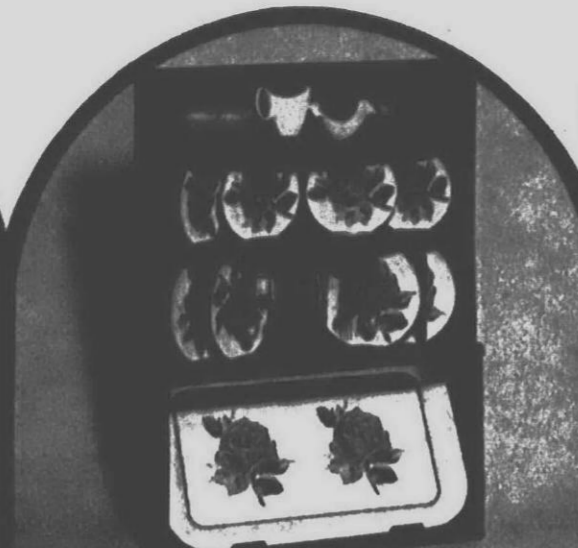

**OHIO ART**  
**"AMERICAN BEAUTY" TEA SET**  
Vinyl coated lithoed metal and plastic. Service for four with tray, plastic creamer and plastic sugar. Plus reusable kitchen cabinet.  
**4.48**  
Everyday Low Price

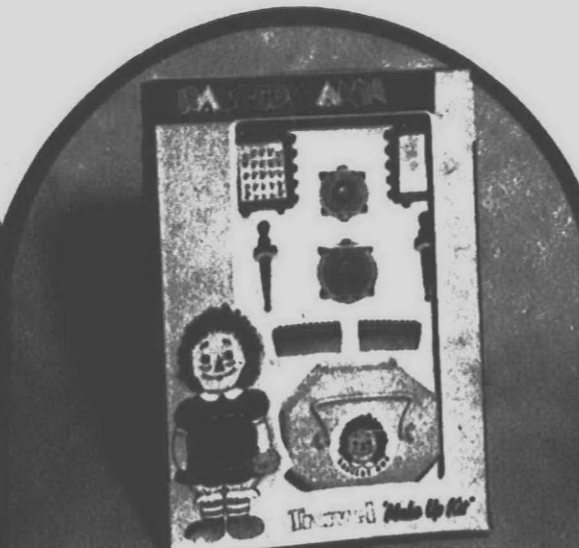

**STANDARD PYROXOLOID**  
**RAGGEDY ANN MAKE-UP KIT**  
Set includes unbreakable mirror, brush, comb, powder, rouge case and carry-case with Raggedy Ann decoration.  
**1.44**  
Everyday Low Price

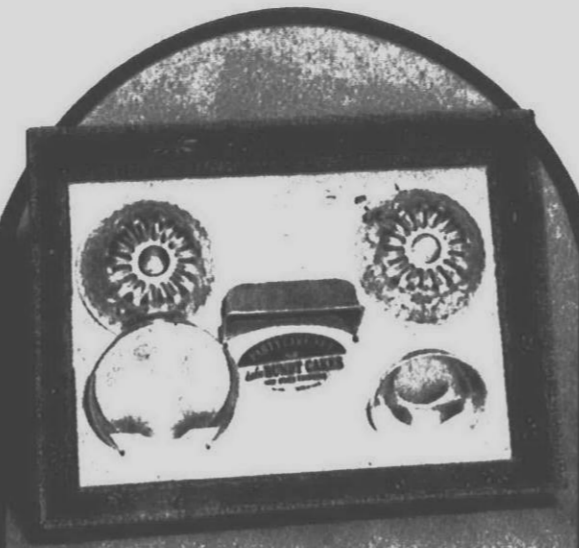

**MIRRO**  
**PARTY CAKE SET**  
For real baking fun! Bundt cake pans compare in design and performance to Mirro's full size version. This miniature aluminum set includes, 2 bundt cake pans, layer cake pan, loaf pan, mixing bowl.  
**1.68**  
Everyday Low Price

**Toys for Playing,  
Toys for Loving**

# TOYS

the CHILDREN'S

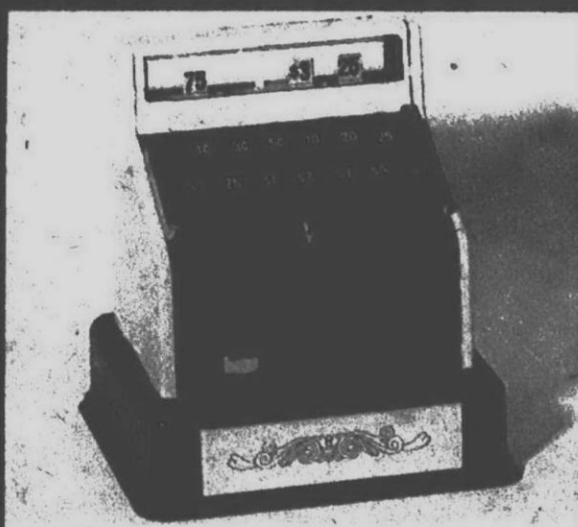

**DURHAM**  
**CASH REGISTER**  
Solid steel construction. Two sided viewing window and 14 working keys. Automatic tape and sliding cash drawer. With bell ringing action and play money.  
**5.48**  
Everyday Low Price



**WORCESTER**  
**RAGGEDY ANN HOUSE-KEEPING SET**  
Set includes vacuum cleaner, broom, dust pan, sponge and apron. With Raggedy Ann decorations. For the little homemaker.  
**3.57**  
Everyday Low Price

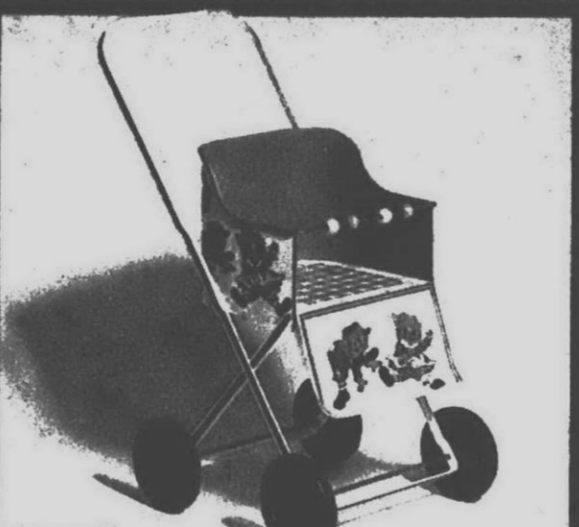

**OHIO ART**  
**DOLLY STROLLER**  
Bright lithographed metal construction with sturdy plastic wheels. With attractive rag doll decorations. Handle folds down, body drops between wheels for easy carrying. 20 1/2" high.  
**2.97**  
Everyday Low Price



**WOLVERINE**  
**SNOW WHITE IRONING SET**  
Everything for ironing play. Steel top ironing board, non-electric iron, silicone cover and foam pad set. 27 1/2" long.  
**3.74**  
Everyday Low Price



**HUB**  
**DOLL COACH**  
Molded body has textured finish with chrome rail and three bow hood. It is mounted on spring-action gear. The tubular handle is 22 1/2" high. 6" wheels with colored tires.  
**8.68**  
Everyday Low Price



**MATTEL**  
**BARBIE GOIN' CAMPING SET**  
This set features a modified dune buggy with molded seats and a tent-trailer. Plus collapsible tent, stool, sleeping bag, table, utensils and barbeque.  
**7.78**  
Everyday Low Price



**UNCLE MILTON**  
**GIANT ANT FARM**  
Through the clear plastic walls of the Ant Farm you can see the world's smallest engineers hard at work. The fascinating activities of the ants will keep you interested for hours.  
**5.84**  
Everyday Low Price



**OWENS-ILLINOIS**  
**MR. WIZARD'S MYSTERY GARDEN**  
Children can follow the day-to-day wonders of living plant life with this space age approach to scientific cultivation.  
**4.28**  
Everyday Low Price



**COSMIC WIND TRAINER PLANE**  
An engine powered airplane that is easy to fly. Rubber band assembly lets parts separate on impact without breakage. Versatile controls.  
**7.97**  
Everyday Low Price



**INDUSTRIAL SAFETY BELT**  
**DELUXE TOOL BELT**  
Embossed, adjustable belt with buckle, embossed scabbard with saw. Plus hammer, folding rule, scraper, pliers, flashlight, tape, screwdriver and pouch.  
**5.64**  
Everyday Low Price

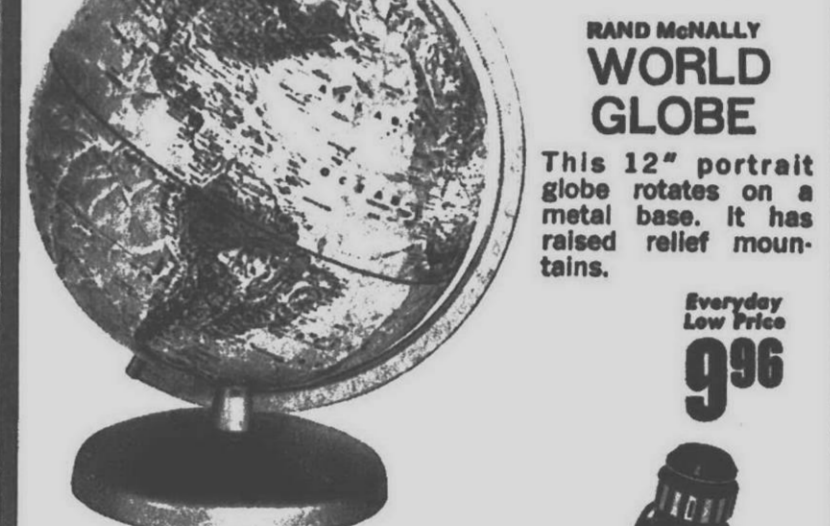

**EDU-SCIENCE**  
**MICROSCOPE**  
3 turrets with light. Magnifies 100 to 750 times. Zoom eyepiece. Includes all accessories.  
**11.84**  
Everyday Low Price



**SKILCRAFT**  
**SPOTTER TELESCOPE**  
Magnifies 40 times. 4 sections extend to 25". With rigid metal tripod that has a joint swivel.  
**9.97**  
Everyday Low Price

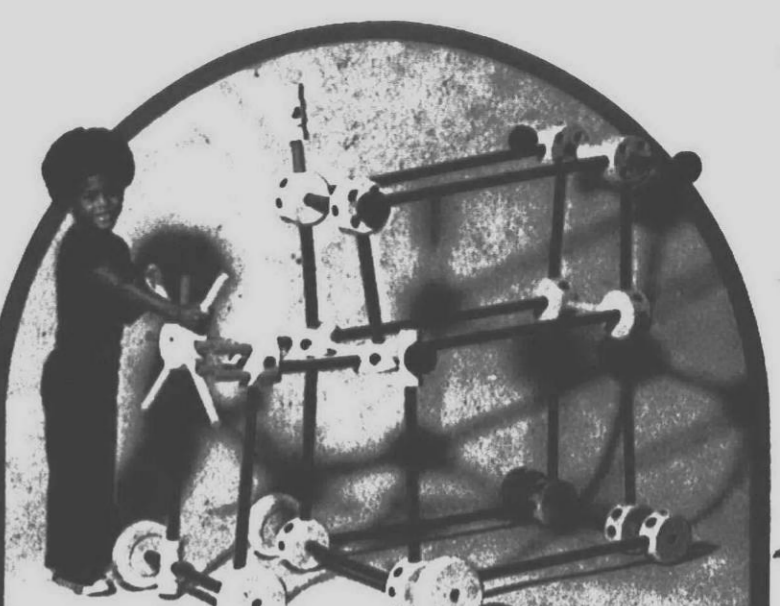

**CHILD GUIDANCE**  
**GIANT TINKERTOY**  
A new giant dimension in creative construction. It's the first building toy that provides an environment a child can step into. 90 large pieces in all.  
**19.78**  
Everyday Low Price



**WANKEL ROTARY ENGINE**  
Motorized working model of the revolutionary pistonless Wankel engine. See-through construction shows the moving parts in action, plus flashing spark plugs. Exact model of the engine in the Mazda car.  
**4.97**  
Everyday Low Price



**MAGIC WINDOW**  
Creates moving, changing pictures with fascinating "volcanic action." Watch the crystals flow into beautiful designs and scenes like magic... Made of heavy duty plastic. Filled with non-toxic crystals.  
**2.87**  
Everyday Low Price

# "A" US!

Bargain Town

**L. M. COX**  
**COMMAND JEEP**  
Features Cox '040 engine, adjustable steering, gear shift lever, recoil starter, deep cleated military style tires, simulated command radio set and windshield that folds down. 12" long.  
**10.91**  
Everyday Low Price





**WHITING DIP-A-FLOWER**  
The brilliant, easy-to-do flower maker. Simply bend a soft wire, dip into colored Dip-a-Flower liquid and shape pretty blossoms, petal by petal. A fascinating hobby.

Everyday Low Price **497**



**NATURAL SCIENCE BELL JAR CRAFT KIT**  
Features bell jar to decorate. Plus beetle, sea shells, butterflies, rock crystals, coral, ferns, etc.

Everyday Low Price **338**



**MAGIC MEMORY CASTING**  
This set contains Magic Memory gel that captures all the true-to-life realism to the finest detail. It will cast your own hand. Also, it will cast 3-dimensional plaques from your favorite art objects.

Everyday Low Price **797**

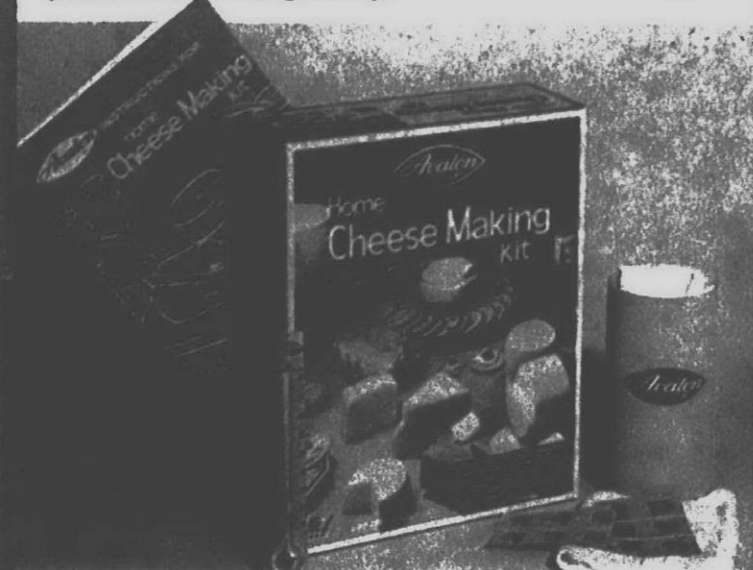

**HOME CHEESE MAKING KIT**  
You can have a lot of fun making a variety of fresh cheeses at home. It's easy, it's fun. All equipment is reusable.

Everyday Low Price **497**



**GENERAL CRAFTS EARLY AMERICAN CREWEL**  
Create your own beautiful and imaginative wall hanging. Design is completely screened on the fine fabric background. The simple instructions are easy to follow. Your finished tapestry will add a special enchantment to any room. Size 24" x 42".

Everyday Low Price **1282**



**FLOWER CANDLE MAKER**  
Create delicate wax flower candles. Form flower petals and leaves of special wax that remains flexible. Shape by hand without heat. Mold bases from regular wire. With detailed instructions and all accessories.

Everyday Low Price **567**



**RAPCO CREATIVE NEEDLE CRAFT**  
"Harvest Basket" is printed in color on fine homespun fabric. It's easy and fun to add depth and dimension with Crewel Stitchery using colorful 100% wool yarns.

Everyday Low Price **777**



**SKILCRAFT THE RUG MAKER**  
Choose from 3 patterns furnished or create an original. Beautiful and useful 20" x 15" rug or wall hanging. Trace pattern on canvas backing. Latch Hook and detailed instructions.

Everyday Low Price **997**



**CRAFT MASTER CRAFT CLAY AND CANDLES**  
This candle and holder kit has a new type clay that dries and hardens in air, just like stone. With enough clay and wax to make 4 candles and holders.

Everyday Low Price **397**



**GOLDBERGER SOFTINA DOLL**  
This 19" doll has a beautiful lace dress. She is soft and tender like a real baby. Bathe her and comb her rooted hair. She drinks and wets.

Everyday Low Price **776**



**MINER BEAUTY QUEEN HAIR STYLING SET**  
Play "hair stylist" with this long-bobbed doll head mounted on a molded plastic base. With rollers, comb and brush.

Everyday Low Price **286**



**VOGUE DOLL 15" MISS GINNY**  
She is dressed in a knit gown with matching hat. All vinyl, fully jointed, rooted blonde hair and sleeping eyes.

Everyday Low Price **897**

# "A" US!

## Bargain Town



**WOMAN DOLL "THIRSTEE BABY"**  
19" tall. Fully jointed with soft vinyl head, arms and legs. She drinks, wets and sleeps. Pixie style, rooted hair. Wrapped in receiving blanket. With bottle.

Everyday Low Price **648**



**UNEEDA DOLL 32" GROWING HAIR WALKER DOLL**  
This 32" growing hair doll comes with a hair styling set to enable a child to wash, wave and set hair.

Everyday Low Price **986**

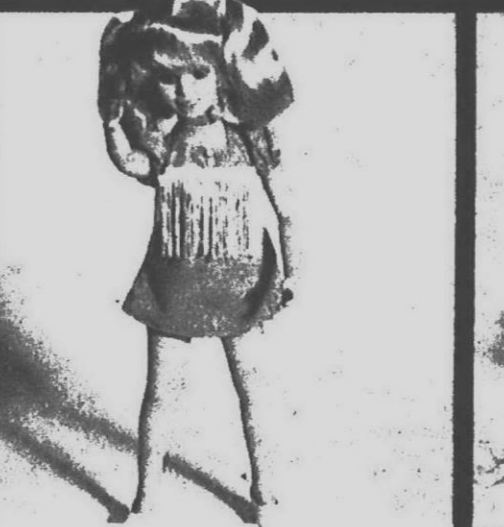

**MEGO 19" LAINIE DANCING DOLL**  
She dances fast... she dances slow... just lift her arm and watch her go.

Everyday Low Price **1193**

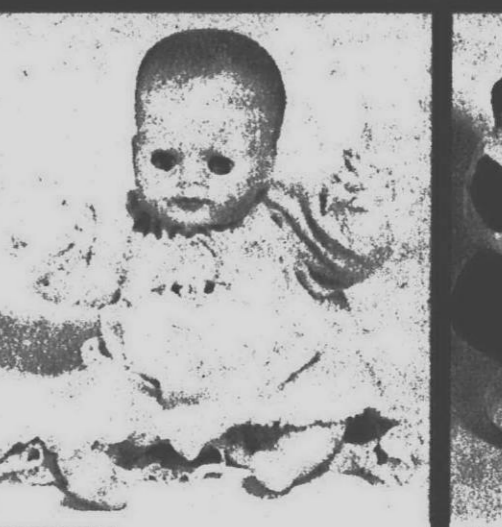

**VOGUE DOLL 12" BABY DEAR**  
This darling is a small floppy, infant doll with soft filled cloth body and vinyl arms, legs and head with "go-to-sleep" eyes.

Everyday Low Price **497**



**ANIMAL FAIR 33" GREAT GEORGE ST. BERNARD**  
This lovable dog is a masterpiece of skillful workmanship. 33" long.

Everyday Low Price **1693**



**RAPCO SPIN ART**  
Create original abstract paintings. Just squeeze colors on art board that revolves on spinning turntable and painting forms before your eyes. Instructions included.

Everyday Low Price **487**



# TOYS

## the CHILDREN'S



**MEGO DINAH-MITE**  
America's favorite. This 8" doll just radiates excitement and adventure. She is jointed and has very attractive hair. Mod play outfit.

Everyday Low Price **194**



**ELKA 34" SPEEDY TURTLE**  
Lightweight so that it can be sat on. With exclusive stained glass window pattern. He makes a comfortable seat to watch television. 34" long.

Everyday Low Price **737**



**RUSHTON CUDDLE BEAR**  
This 12" bear is firmly stuffed and is soft and cuddly. It is a real lightweight. Attractive eyes are fastened for safety.

Everyday Low Price **258**

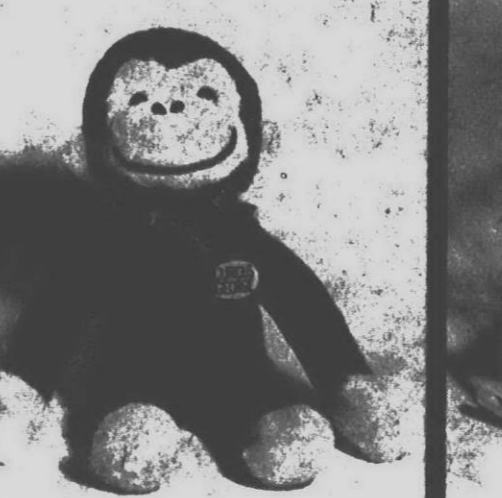

**COMMONWEALTH CURIOUS GEORGE**  
A big 21" lovable monkey with a friendly grin and a soft, plush body. He will be the favorite playmate.

Everyday Low Price **697**



**TOIDEY DOLL CRADLE**  
Made from the finest hardwood with sturdy rockers and plastic spinning discs. Plastic cover with jungle decoration. Measures 15" x 24".

Everyday Low Price **797**



**CHILDHOOD/ALAN JAY**  
**CRADLE SYMPHONY**  
 A musical crib and playpen toy for baby's first year. Turn knob to hear nursery tunes.  
**Everyday Low Price 424**



**CHILD GUIDANCE**  
**HIPP-ALONG**  
 A creeping child will love this toy. His tummy just fits on Hipp-Along's back and off he goes in paddle board fashion.  
**Everyday Low Price 497**



**PLAYSKOOL**  
**ACTION BALL**  
 Baby can roll, shake and bobble this ball while bright plastic granules in the hourglass sift back and forth. It's a clutch ball, too!  
**Everyday Low Price 248**



**REMCO**  
**PONY PAL**  
 A convertible walker-trainer with removable Safe-t-Seat. Casters can be removed for safe rocker action.  
**Everyday Low Price 1487**



**KOHNER**  
**BUSY FACES**  
 Happy-looking toy with chimes. Nose squeaks, tongue clicks, eyelids open and close, hat spins, and it's a roly poly with big ears.  
**Everyday Low Price 478**

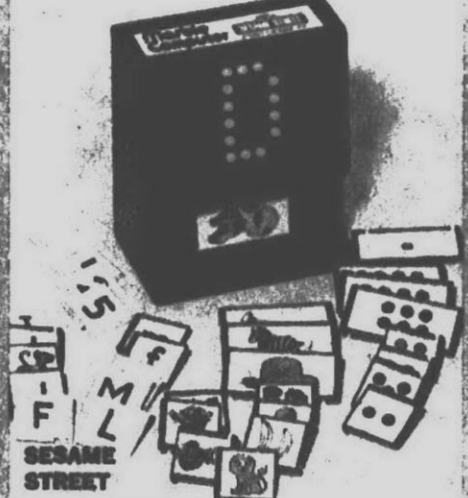

**CHILD GUIDANCE**  
**MARBLE COMPUTER**  
 A wonderful way to learn about letter and number matching. Match correctly and marbles make letters or numbers.  
**Everyday Low Price 697**



**CHILD GUIDANCE—FIRST BABY**  
**CLUTCH DOGGY**  
 A lovable clutch ball that squeaks with a gentle squeeze and rolls head over heels with a gentle push. Soft flexible vinyl.  
**Everyday Low Price 178**



**COLECO**  
**SNO-JET BABY BOGGAN**  
 For rugged use in snowy weather. 28 1/2" long.  
**Everyday Low Price 778**



**KOHNER**  
**BUSY BATH**  
 Bathtub fun with exciting activities. Pump, rotating squirting fish, water carousel, water wheel, water see-saw and play pot.  
**Everyday Low Price 544**



**KENNER**  
**NURSERY PETS**  
 Six soft, gaily colored, washable animals that float gently above baby's crib. With carousel canopy.  
**Everyday Low Price 297**

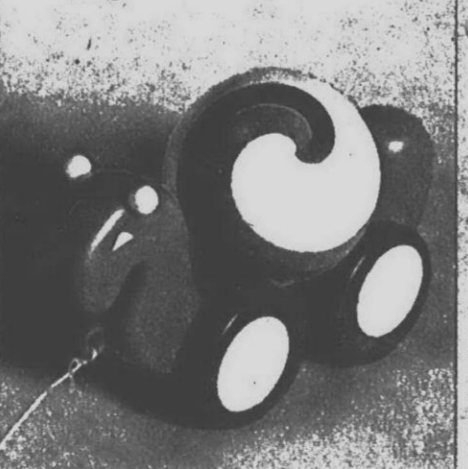

**HASBRO**  
**YOUR BABY SNAIL'S PACE**  
 With bright eyes and ever-spinning multi-colored ball that fascinates baby as he pulls it.  
**Everyday Low Price 286**

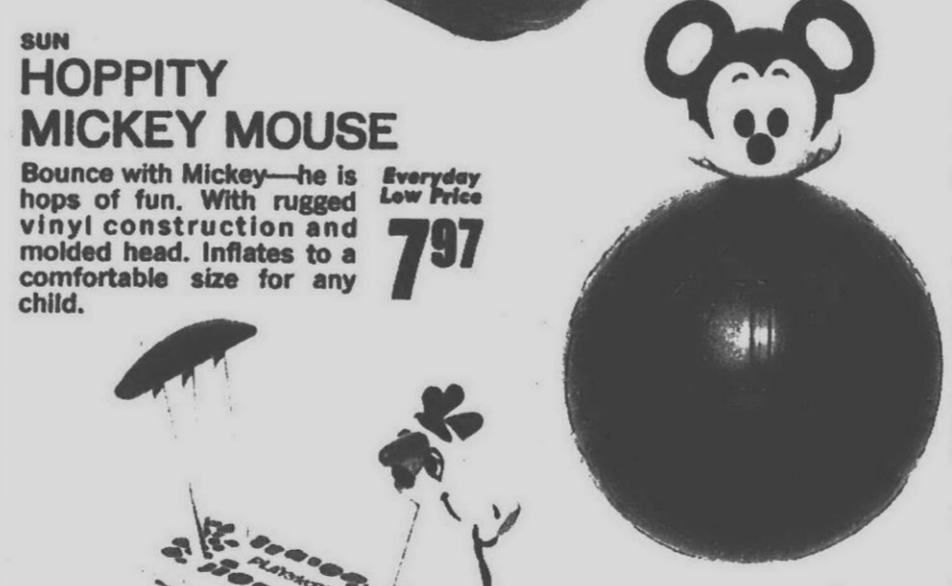

**SUN**  
**HOPPITY MICKEY MOUSE**  
 Bounce with Mickey—he is hops of fun. With rugged vinyl construction and molded head. Inflates to a comfortable size for any child.  
**Everyday Low Price 797**

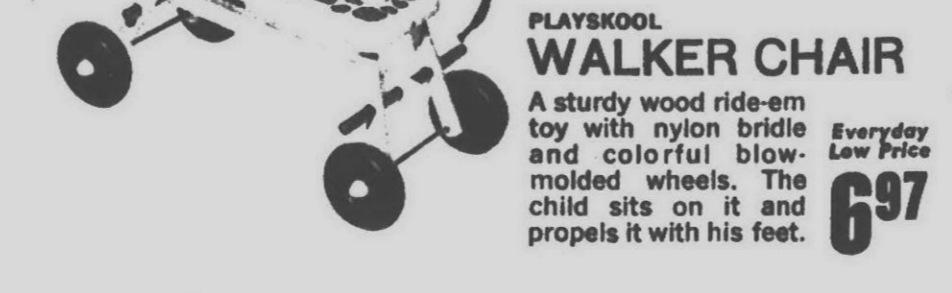

**PLAYSKOOL**  
**WALKER CHAIR**  
 A sturdy wood ride-em toy with nylon bridle and colorful blow-molded wheels. The child sits on it and propels it with his feet.  
**Everyday Low Price 697**

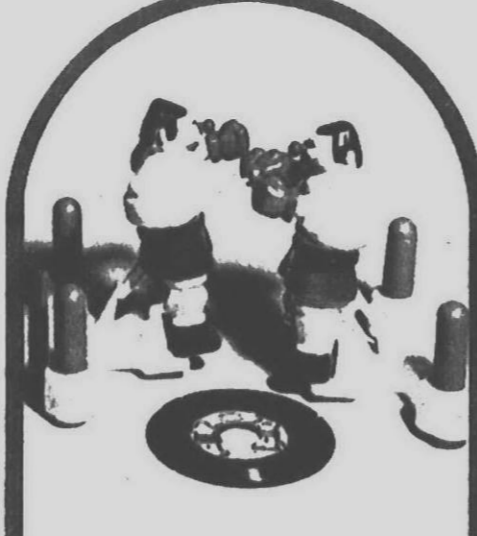

**HASBRO**  
**KNUCKLE BUSTERS**  
 A rough, tough boxing game for fast action fun. Punch 'em and over they go.  
**Everyday Low Price 693**

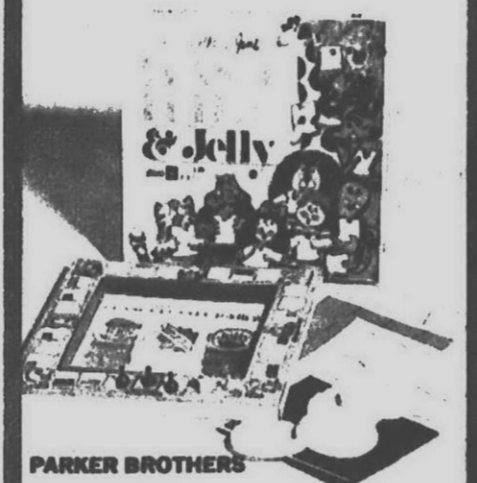

**PARKER BROTHERS**  
**PEANUT BUTTER AND JELLY**  
 A game for ages 5 to 10. First player to assemble a complete sandwich wins. No counting or reading necessary.  
**Everyday Low Price 197**



**TUCO**  
**ADULT PUZZLES**  
 Triple thick picture puzzles with over 1000 interlocking pieces. Picture size 21 1/2" x 21 1/4". Beautiful subjects that are a real challenge.  
**Everyday Low Price 97c**

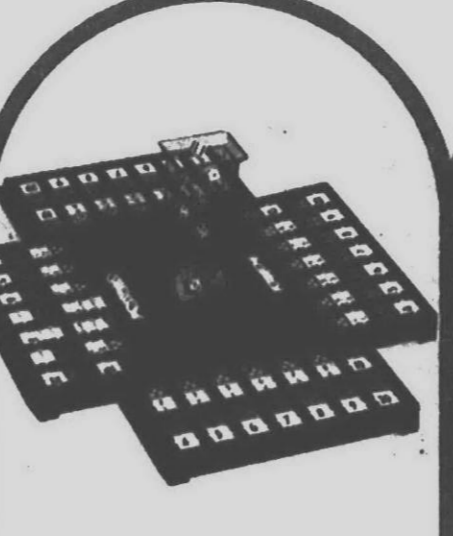

**E. S. LOWE**  
**CHUTE 5 GAME**  
 All players take turns dropping dice down the specially designed tumblers chute and scoring their points in automatic scoring windows.  
**Everyday Low Price 378**

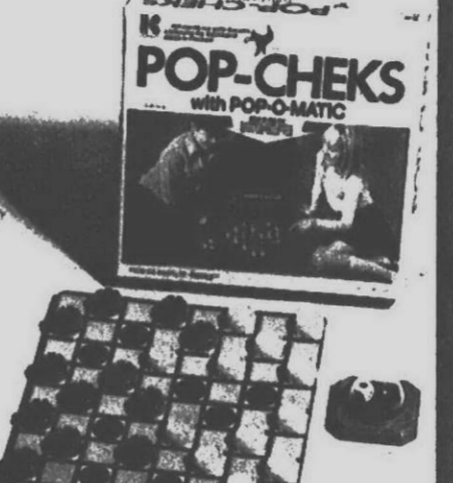

**KOHNER**  
**POP-CHEKS**  
 Exciting new game with Pop-O-Matic action that adds chance to the skill of playing. A checker-type game for the whole family.  
**Everyday Low Price 278**



**SELCHOW & RIGHTER**  
**SENTENCE CUBE GAME**  
 The object is to form sentences with word cubes either solitaire or in competition with others.  
**Everyday Low Price 197**



**CADACO**  
**NOAH'S ARK GAME**  
 Features 24 beautifully hand-painted, molded plastic animals. For preschoolers.  
**Everyday Low Price 297**



**LAKESIDE**  
**SCORE FOUR**  
 A 3-dimensional game the whole family will enjoy. Line up 4 beads of same color in a row vertically, horizontally or diagonally.  
**Everyday Low Price 338**



**SELCHOW & RIGHTER**  
**ALPHABET GAME**  
 An introduction to word formation—that's educational and fun. Form simple words as you move around the board.  
**Everyday Low Price 278**



**WORTHINGTON**  
**WOODY WOODPECKER BEAN BAG TOSS GAME**  
 Plenty of action and fun in this old time favorite. Three colorful cloth bean bags. Sturdy chrome-plated frame with plastic tips. Measures 25" x 17".  
**Everyday Low Price 478**



**REAL BUMPER SHOT**  
 Skill is the thrill of this angle-action game for 2 players or 2 teams. There are a thousand ways to play the angles.



**TUDOR**  
**ELECTRIC FOOTBALL**  
 Realistic NFL football game with total team control. Great gameboard for better play.  
**Everyday Low Price 897**



**LEHNEY**  
**CASCADE**  
 A mechanized toy with new super action. From the balling climb up the tower to pulsating movement into Cascade score counter.  
**Everyday Low Price 697**



Teaching, doing, have fun toys for little girls and little boys!

**TOYS "R" US!**  
 the CHILDREN'S Bargain Town



**DAY-NITE FOOTBALL**  
This large 25" x 40" vibratory game features real lights that illuminate the field for "night-time" action. Play Action Control!  
Everyday Low Price **16<sup>97</sup>**

**100 PLAY GAME BOARD**  
Check Board with 100 playing pieces and 100 game rule book.  
Everyday Low Price **6<sup>97</sup>**



**ACTION HOCKEY**  
Phil and Tony Esposito's hockey game has players who can "skate" anywhere with plenty of body checking. Move players with magnetized hand controllers.  
Everyday Low Price **8<sup>97</sup>**

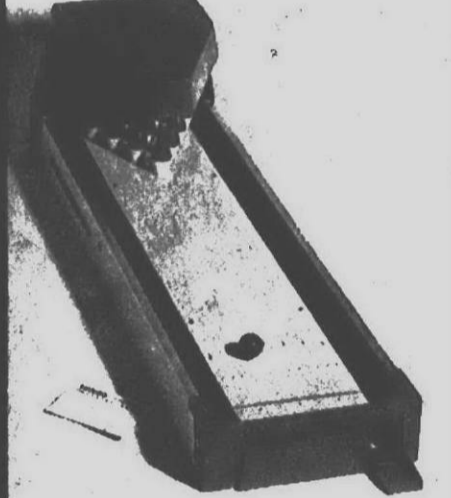

**COLECO BOWL-A-MATIC**  
Automatic pin-setter. Set 'em up and knock 'em down. The automatic ball return lets you play and play. Overall size 45" x 13".  
Everyday Low Price **14<sup>92</sup>**

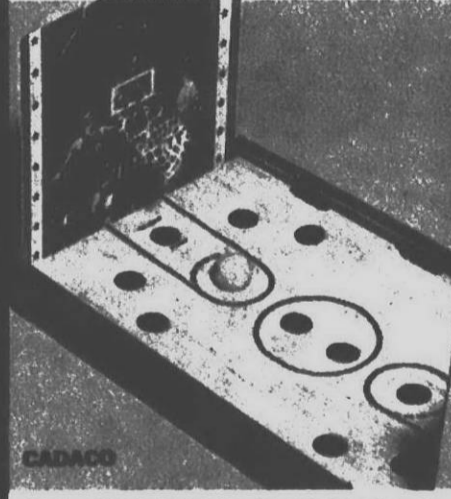

**GLOBETROTTERS BAS-KET GAME**  
A fast action game for all ages. Real basketball in miniature. Each player controls shots from the floor.  
Everyday Low Price **4<sup>87</sup>**

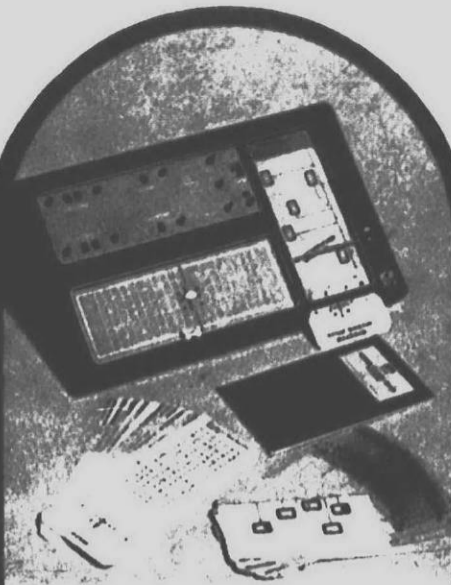

**TUDOR NFL STRATEGY FOOTBALL GAME**  
The game for the more advanced student of football. With injection molded game case.  
Everyday Low Price **14<sup>97</sup>**



**ELDON SKILL BALL**  
Four games in one. Just bounce the ball off the foam backboard so that it bounces into one of 25 pockets. Score Ball, Baseball, Poker and Tic Tac Toe.  
Everyday Low Price **4<sup>92</sup>**



**COMPUT-A-DICE**  
The pocket size dice game that's fully automatic and friction powered. Dice are pictured on the screen.  
Everyday Low Price **2<sup>18</sup>**



**TRANSOGRAM SPIN WHEEL TARGET GAME**  
Features a big 24 inch round spinning target for indoor or outdoor fun.  
Everyday Low Price **4<sup>58</sup>**



**PRESSMAN AMERICAN PACHINKO**  
The plastic balls run down the board in a crazy-quilt pattern. Hear the bells ring — See the wheels spin.  
Everyday Low Price **14<sup>93</sup>**

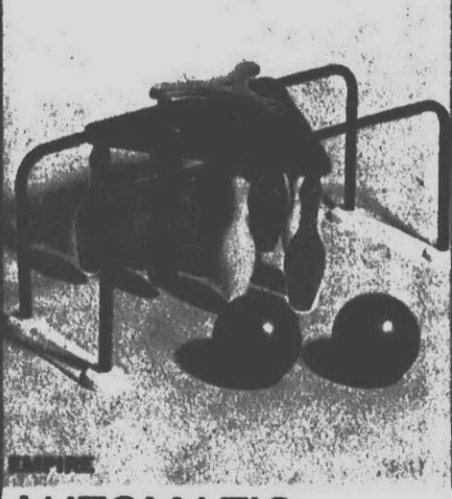

**AUTOMATIC PINSETTER BOWLING SET**  
Quick and easy resetting of pins after bowling strikes or spares.  
Everyday Low Price **9<sup>97</sup>**



**MARLIN KIDDIE KOPTER**  
The sound of the whirling blades and engine provide thrilling action.  
Everyday Low Price **3<sup>57</sup>**

**CHILD GUIDANCE PUSH BUTTON ARK**  
Push the buttons and out pop animals in pairs. An exciting action toy.  
Everyday Low Price **5<sup>97</sup>**



**PRESSMAN TAK-A-PART HYDRANT**  
12 large pieces with four different screws which lock the hydrant together. Plus monkey wrench, screwdriver and open end wrench.  
Everyday Low Price **4<sup>58</sup>**

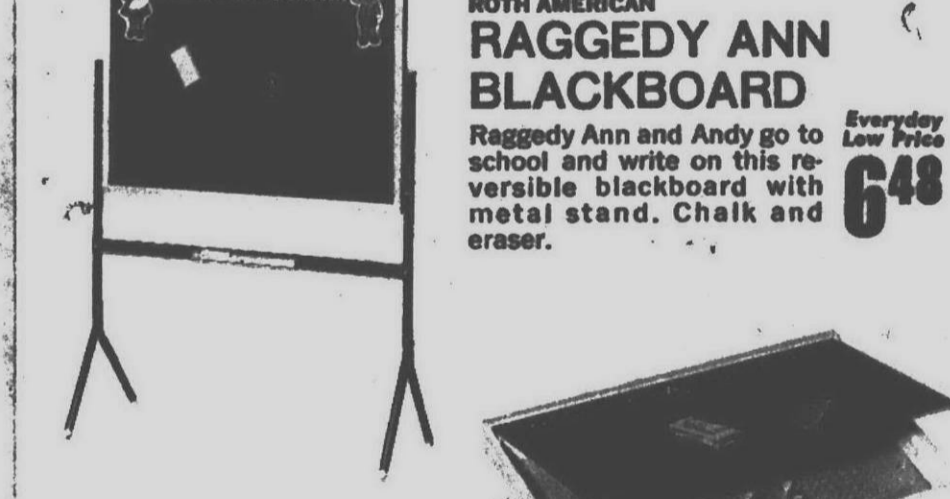

**ROTH AMERICAN RAGGEDY ANN BLACKBOARD**  
Raggedy Ann and Andy go to school and write on this reversible blackboard with metal stand. Chalk and eraser.  
Everyday Low Price **6<sup>48</sup>**

**SCHWAB PLAY BOX**  
Combination chalkboard and peg set. Complete with chalk, eraser, multi-colored pegs and mallet.  
Everyday Low Price **3<sup>97</sup>**



**MATTEL TUFF STUFF POUND-A-TRUCK**  
Bench hitches to the truck bed allowing pounding action on or off the truck. 13" long.  
Everyday Low Price **6<sup>68</sup>**



**JANEX RAGGEDY ANN OR RAGGEDY ANDY TOOTHBRUSH**  
This power toothbrush keeps your teeth clean.  
Everyday Low Price **3<sup>86</sup> EACH**



**H/G TOYS OUTLINE PUZZLES**  
Six interlocking jig-saw puzzles. Each in an easy-to-store colorful canister.  
Everyday Low Price **2<sup>38</sup>**



**BOONTON GEOFFREY'S BOONTONWARE**  
Children's 3-piece set includes dish, bowl and drinking cup, all with Geoffrey decoration.  
Everyday Low Price **2<sup>28</sup>**



**JANEX BANK-A-METER**  
A bubble gum savings bank that looks just like a parking meter. Put in a penny or a nickel and get a gum ball.  
Everyday Low Price **2<sup>68</sup>**

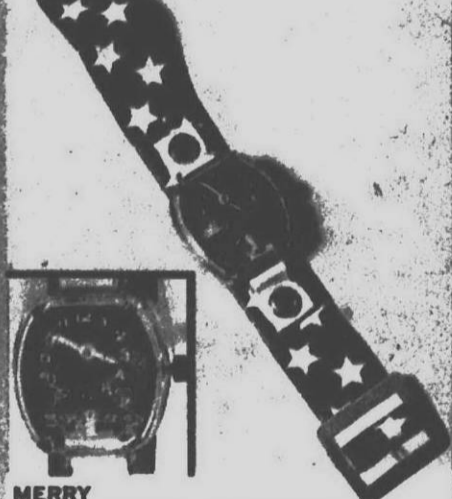

**MERRY TEETER TOTTER WATCH**  
It keeps up to three hours time. Clear case reveals the teeter totter mechanism.  
Everyday Low Price **1<sup>97</sup>**



**PLAYSKOOL TODDLER TRUCK**  
It's a truck for riding, it's a chair for sitting, it's a hauling and playing. Stop and make a phone call. Phone on side of truck. 13 1/2" long.  
Everyday Low Price **9<sup>86</sup>**



**KUSAN LIL' JOLLY RACER**  
Pull along and see pistons move up and down. Washable plastic. Sound — Action — Fun.  
Everyday Low Price **3<sup>87</sup>**



**KENNER FUN FACTORY JR.**  
It's great fun to make 10 Play-Doh shapes for play and building fun. Hand-operated extruder.  
Everyday Low Price **1<sup>97</sup>**

**TOYS "R" US!**  
the CHILDREN'S Bargain Town

**REMCO ACTIVITY KITCHEN**  
With clicky clacky clock, pop-up toaster, juggling burners, oven cooker, and puzzle storage compartment. Plus plastic food and accessories.  
Everyday Low Price **8<sup>97</sup>**



**IDEAL MIGHTY MO JEEP**

It won't go fast... but it will sure go long. A Hi-Torque in-arts motor only needs a push-start.

Everyday Low Price **694**



Everyday Low Price **874**

**MIGHTY JUMBO MICHIGAN SHOVEL**

Heavy gauge steel construction. Bucket picks up full load and swings to area where it dumps automatically. Overall size 37" long.



**REMO STUBBY CAMPER**

Giant plastic truck, large back door opens for great play action. Authentically styled. Measures 2 feet long.

Everyday Low Price **668**



**LENEY TEAM "MATCHBOX" SUPERFAST CHAMPIONS**

Set includes one team truck, four Superfast racing cars, plastic storage tray, car sticker and sew-on badge.

Everyday Low Price **497**

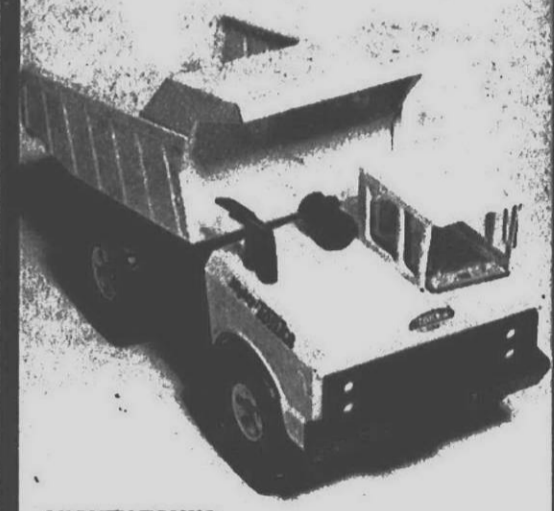

**MIGHTY TONKA DUMP TRUCK**

This tough, steel giant moves on large 4 3/4" tires. Load box raises for dumping. Detailed, realistic cab interior and Scuff-Guard bumper. 18 1/2" long.

Everyday Low Price **752**



**MINI-TONKA STABLES SET**

Wagoner and pickup truck interchange to pull the horse trailer, containing a brace of thoroughbred horses. Steel body construction.

Everyday Low Price **672**

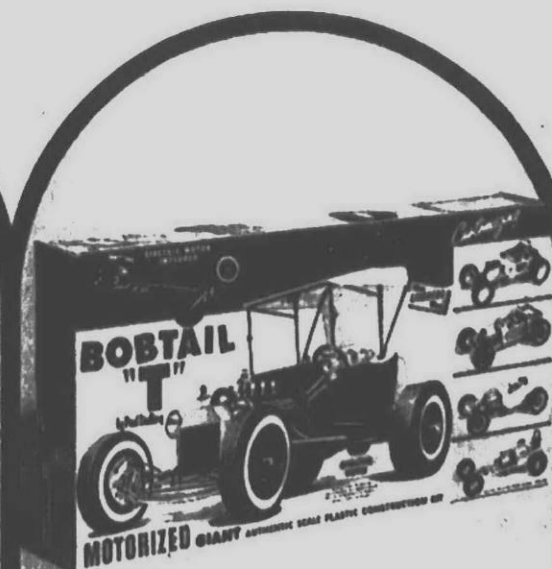

**KINDBERG GIANT BOBTAIL "T"**

This Ford customized Hot Rod plastic construction kit comes with electric motor, adjustable windshield, operating headlights, soft top, and operating clutch.

Everyday Low Price **894**



**STROMBECKER TRAIL BIKE HITCH UP**

"Big Slicks" set features a large die-cast metal pulling car with 2 Honda trail bikes and die-cast metal trailer. Car has super-charged engine.

Everyday Low Price **297**



**ERTL TRACTOR AND WAGON SET**

Tractor is made of durable die-cast metal with auto-type steering. Pulls metal wagon with tail gate. 17" long.

Everyday Low Price **327**

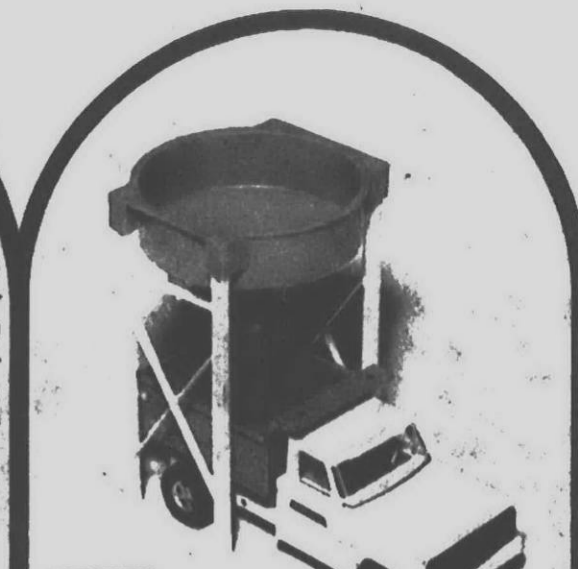

**STRUCTO KOMPAK SANDY SET**

For the young highway construction crowd. A working combination of plastic sand hopper and steel dump truck.

Everyday Low Price **297**



**NYLINT ROAMER CAMPER**

Side windows slide, door opens and closes with snap action. Steel construction with safety-play edges. Plus trailer hitch. 14 1/2" long.

Everyday Low Price **596**

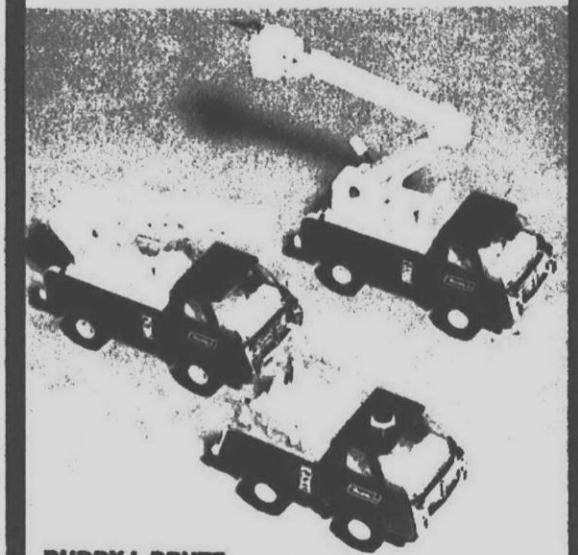

**BUDDY-L BRUTE FIRE DEPARTMENT**

Three-alarm fire fighting set. Set includes—fire emergency truck, fire snorkel truck and hook-ladder truck. Sturdy steel.

Everyday Low Price **587**



**REACH VOLLEY BALL SET**

Official size and weight, white vinyl, reinflatable volleyball. With steel poles, net, guide stakes, ropes and instructions. Fun and exercise for everyone.

Everyday Low Price **592**



**WORLD FAMOUS DELUXE CAMP KITS**

With full size cookware including quart canteen with cover; 5 piece nested mess kit with cover; nested knife, fork, spoon. Plus heavy duty pistol belt.

Everyday Low Price **697**

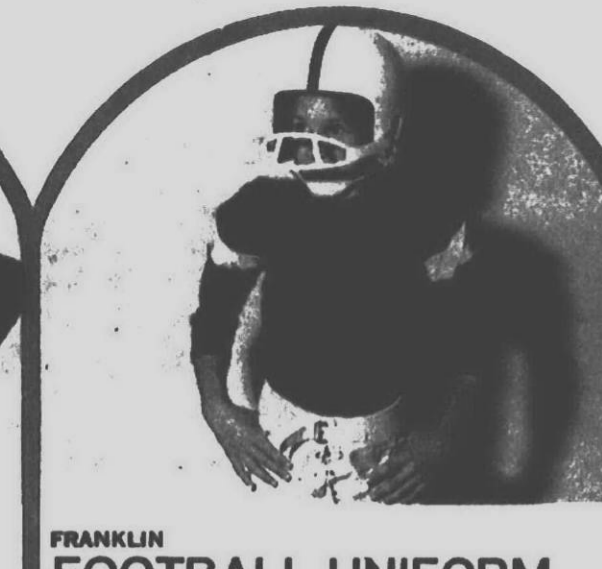

**FRANKLIN FOOTBALL UNIFORM**

Set includes plastic football helmet with face guard, foam padded shoulder pads, pro style football pants and football jersey.

Everyday Low Price **987**



GEORFFREY

# "R" US!

## Bargain Town

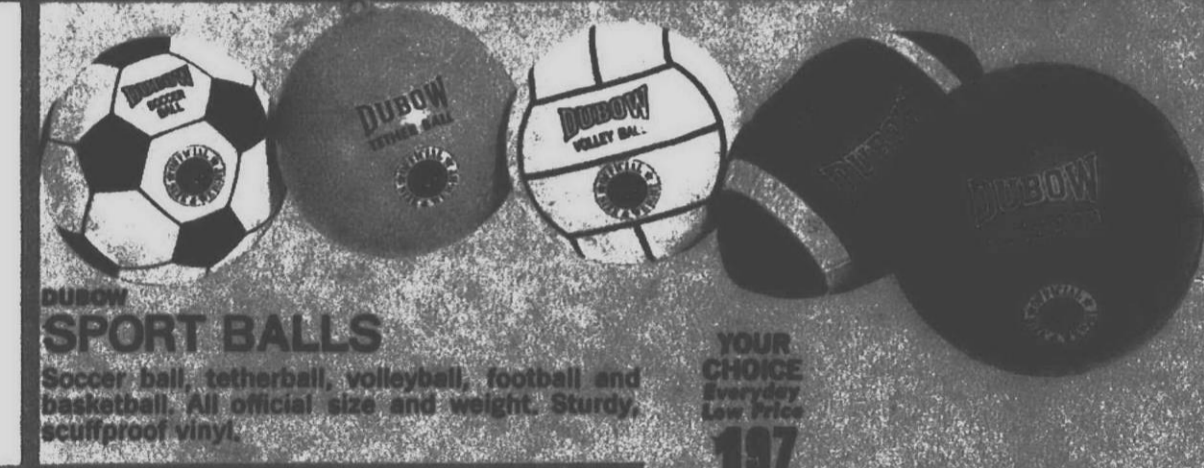

**DUBOW SPORT BALLS**

Soccer ball, tetherball, volleyball, football and basketball. All official size and weight. Sturdy, scuffproof vinyl.

YOUR CHOICE Everyday Low Price **197** EACH

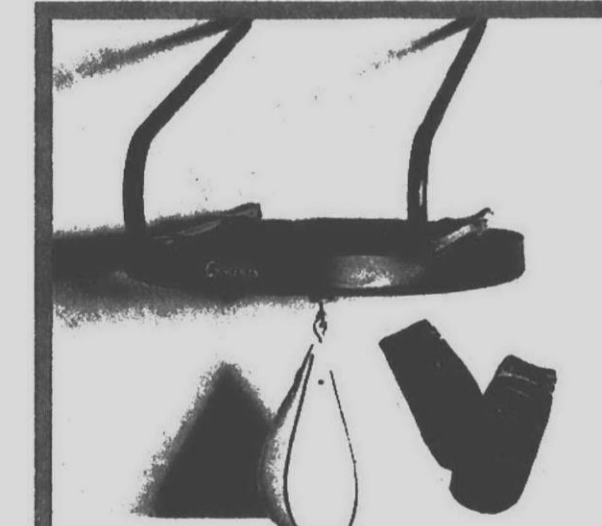

**ROBERTS ROCKY MARCIANO SPEED BAG OUTFIT**

With platform bag, mitts and swivel. Steel frame bolts securely to wall.

Everyday Low Price **1897**



**EAGLE BASKETBALL**

Official size and weight. A 3-ply nylon wound ball with tough deep pebble grain rubber cover. Seams in black. Constructed for outdoor or indoor play.

Everyday Low Price **487**



**REACH FOOTBALL SET**

Set includes official size and weight football with white bands, kicking tee that is rubber-tipped for extra safety, and sturdy pump.

Everyday Low Price **358**



**RAPCO BASKET BELLS**

A deluxe indoor or outdoor "Bell Ringing" basketball game. Bell rings when you make a basket. Indoors, it clamps to the top of any door. Outdoor, use on tree or building.

Everyday Low Price **668**

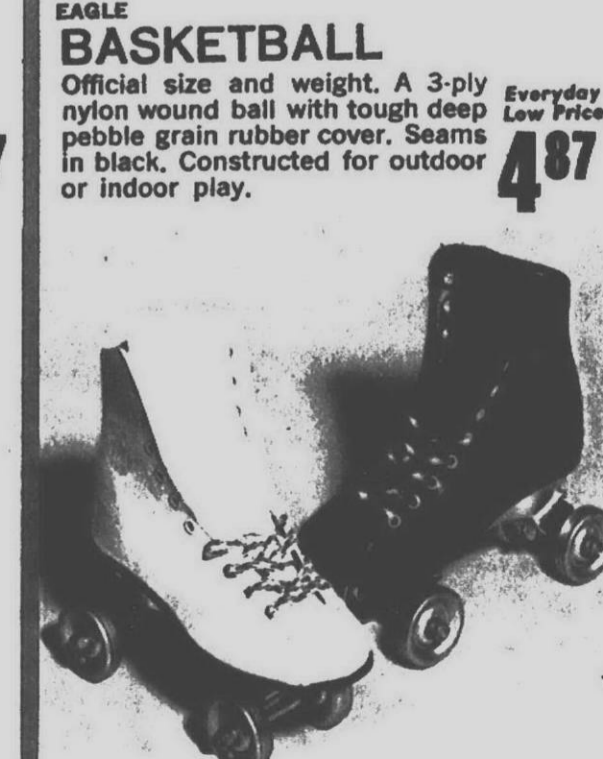

**ROLLER DERBY STREET KING ROLLER SKATES**

The original sidewalk shoe skate. Sturdy steel ball bearing wheels. Black for boys, white for girls.

Everyday Low Price **596**



**PARKER BROTHERS NERF FOOTBALL**

An outdoor football made of squeezable foam with a tough protective skin. Smaller hands can get a good grip on it and it throws and kicks like the real thing.

Everyday Low Price **197**

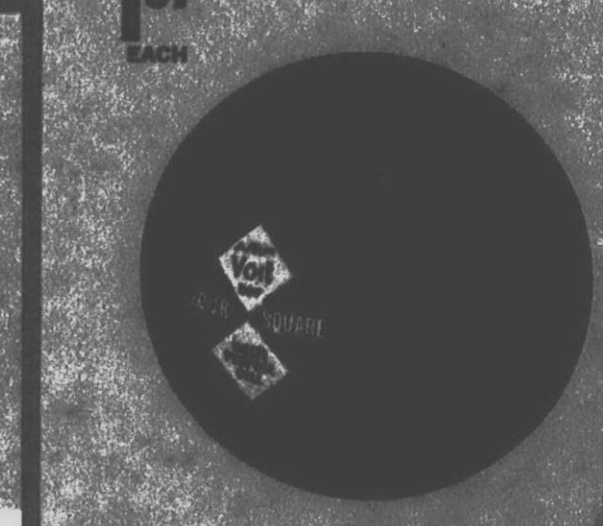

**VOIT FOUR-SQUARE SPORT BALL**

Official ball for "4-square," the fast growing game for youngsters. All rubber. Waterproof. 8 1/2" diameter.

Everyday Low Price **286**

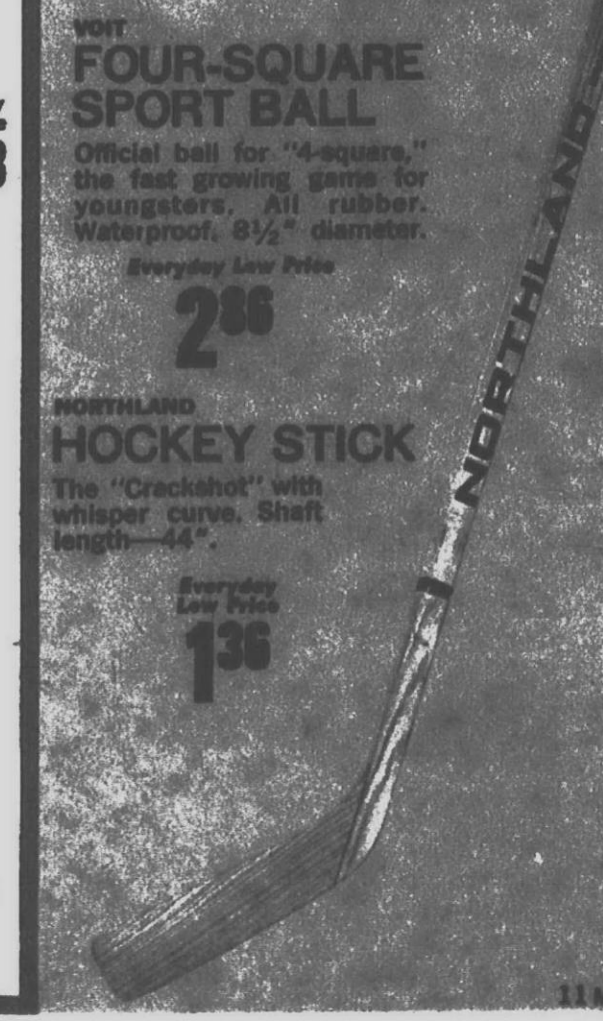

**NORTHLAND HOCKEY STICK**

The "Crackshot" with whisper curve. Shaft length—44".

Everyday Low Price **136**



# TOYS "R" US!

the CHILDREN'S Bargain Town

BANANA SPLITS  
©1970 HANNA-BARBERA  
PROD., INC.



**HASBRO—STICK SHIFTERS  
DRAG STRIP SPECIAL**  
Pounding the track, the fastest funny car on wheels flashes past the finish line in this new drag-strip set.  
Everyday Low Price **893**

**AURORA—AFX  
NATIONAL SPEEDSTERS SET**  
Double the action with speedway racing and dragstrip excitement. The 2 AFX cars convert into demolition dragsters.  
Everyday Low Price **2578**

**TYCO  
INTERNATIONAL PRO RACING**  
This "Double 8" layout is just one of the 6 track layouts you can make. 2 Tycopro cars, 2 controllers and power pack.  
Everyday Low Price **1292**

**MULTIPLE ARMORED TASK FORCE**  
50 unbreakable action figures and 5 free-wheeling, military vehicles.  
Everyday Low Price **397**

**INDUSTRIAL SAFETY BELT  
SMOKEY BEAR EXPLORER SET**  
Set includes: flashlight with snap on fun face; large size pouch; binocular and case; large canteen with compass; tent; magnifying glass; whistle and band aids.  
Everyday Low Price **578**

**MEGO  
ACTION JACKSON SCRAMBLE CYCLE**  
Made of high-impact plastic with large balloon tires. Remote control box with steering wheel and push buttons. Battery operated with roaring sound.  
Everyday Low Price **597**

**Toys for the Action Set!  
Choose from the  
Biggest Selection yet!**

# TOYS

the CHILDREN'S

**TYCO  
SEBRING LIGHTED PRO RACING**  
Featuring the lighted Tycopro cars with real headlights for day or night racing. Test your skill driving over this tricky layout.  
Everyday Low Price **1897**

**IDEAL  
EVEL KNEIVEL & HIS STUNT CYCLE**  
Performs just about every cycle man ever known. A gyro-mechanism assures a perfect landing every time. A thrill a minute.  
Everyday Low Price **797**



**LIFE-LIKE  
TRAIN PLATFORM AND TRAIN SET**  
Complete with H.O. gauge train, track, buildings, shrubbery and landscaping. With noiseless road-bed. Size 4 feet x 4 feet.  
Everyday Low Price **3897**

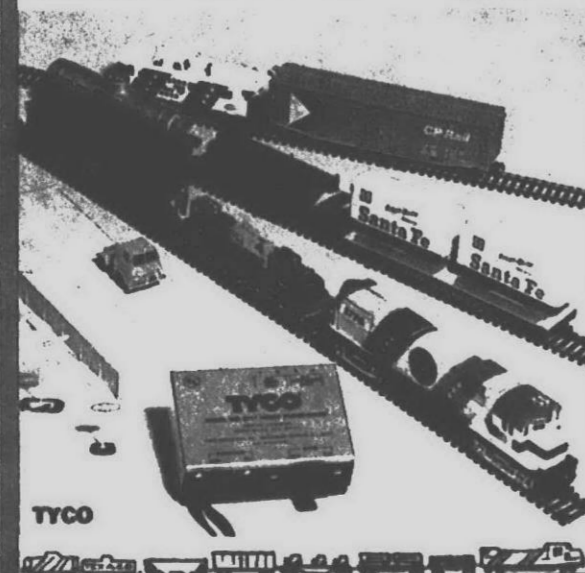

**TYCO  
THE SPIRIT OF '76**  
A commemorative train of collector quality. Red, White, and Blue colors dominate this set. Presidential Seal and American Flag on locomotive.  
Everyday Low Price **2897**



**LIONEL  
SOUTHERN EXPRESS**  
Set includes 2-4-0 engine and tender, a long line of freight cars, figure eight track and Lionel's new chugging steam sound. 50-watt transformer.  
Everyday Low Price **3487**



**LIFE-LIKE  
CANNONBALL DIESEL FREIGHT**  
F-7 Diesel with working light, dummy unit, reefer car, tank car, cattle car, box car, hopper, gondola, caboose, track, power pack.  
Everyday Low Price **1997**

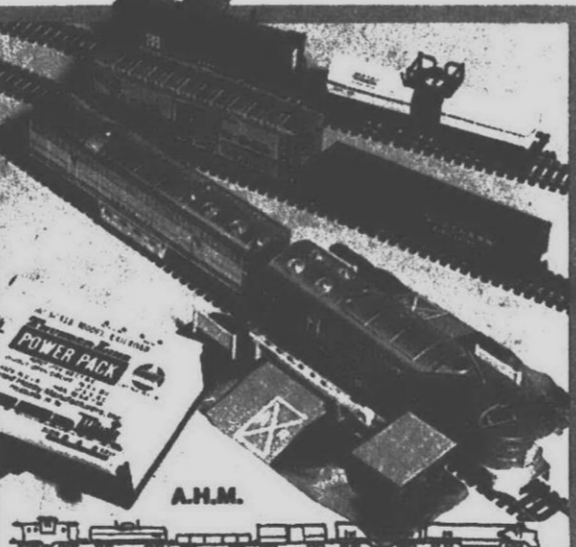

**A.H.M.  
H.O. TRAIN SET**  
Santa Fe Diesel with operating headlight, dummy unit, freight cars and caboose, automatic crossing gate, 2 automatic spur switches, track, uncoupler, re-railer, buildings, power pack.  
Everyday Low Price **2697**

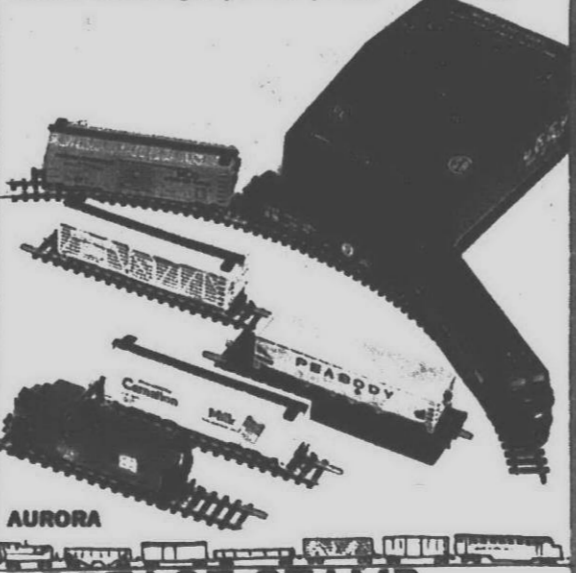

**AURORA  
POSTAGE STAMP "N" GAUGE TRAIN SET**  
With Penn Central Diesel, box car, cattle car, gondola, hopper, refrigerator car, caboose, track, re-railer, power pack.  
Everyday Low Price **1492**

**WOOD & STEEL  
WESTERN TRINK REPEATER**  
Six-shot repeater shoots cork balls as fast as the cocking lever can operate. Metal "telescopic" sight. 27" long.  
Everyday Low Price **292**

**DAISY  
TRAIL BOSS RIFLE**  
Super strong molded stock and heavy gauge, steel barrel. Makes loud report and spouts smoke. 30" long.  
Everyday Low Price **474**

**KUSAN  
POINTRIDER HOLSTER SET**  
Stylish holsters decorated with jeweled conchas. Simulated embossed leather belt has large square prong buckle, bullet clip and three silver bullets.  
Everyday Low Price **393**

**SCHAPER  
U-FLY-IT BARNSTOMER SET**  
A real flying experience with the famed Sopwith Camel World War I biplane. With new power catapult launcher plus added play accessories.  
Everyday Low Price **897**

**MARX  
KNIGHTS, VIKINGS AND CASTLE SET**  
The castle proper measures 22 1/2" long and is made of lithographed steel. Plus 27 knights, 45 vikings, 3 horses, 2 operating catapults and colorful play layout chest.  
Everyday Low Price **797**

**MATTEL  
VERTIBIRD RESCUE SHIP**  
A giant 41" Coast Guard Cutter that comes with a working helicopter.  
Everyday Low Price **1278**

Look for us on  
Games and Toys,  
Lots of Fun for  
Girls and Boys





**EMPIRE TABLE & CHAIR SET**  
Modern contour design. Molded in durable, heavy duty plastic. With 2 comfortable chairs. Table top is 24" in diameter. **11<sup>96</sup>**



**CONNOR TABLE AND CHAIR SET**  
Constructed from the finest hardwood with plastic top. Captain's chairs are 20" high. Top measures 26"x 20". **34<sup>72</sup>**



**KIDEE-KROME TABLE AND CHAIR SET**  
20 x 30 inch table top, resistant to stains, mars and scratches. Gleaming chrome steel construction. **13<sup>94</sup>**



**MURRAY 10" TRIKE WITH BASKET**  
Plus chrome fender, step-up platform, high-rise handlebars and streamers. **13<sup>87</sup>**



**EMPIRE HOT CYCLE**  
Pedal powered by 15" front wheel. With wide spread rear mag slicks and click-motor sound. Adjustable molded bucket seat. 39" long. **9<sup>97</sup>**



**AMERICAN TOY CABINET AND TOY CHEST**  
Sliding chalkboard doors. Shelves hold many books or toys. 36" wide—41" high. **14<sup>78</sup>**



**MODERN CRAFT TOY CHEST**  
Sturdy wood construction with heavy bronze edging in front. Lid has studs to allow air to enter for safety. 32" x 16". **13<sup>97</sup>**

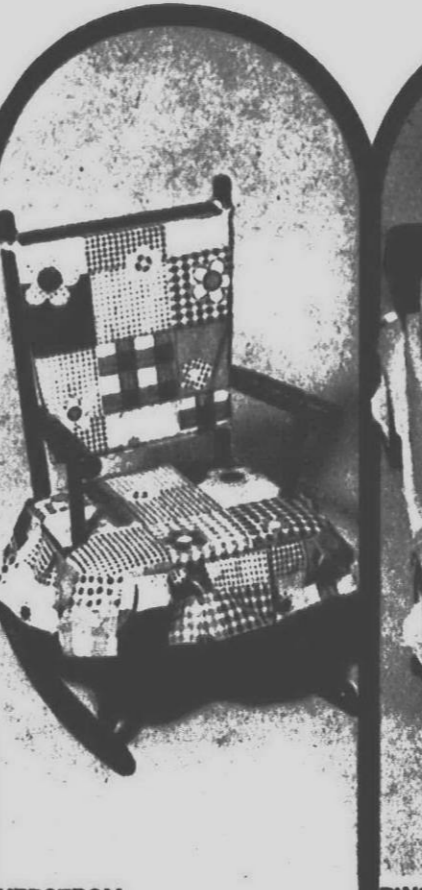

**HEDSTROM CRICKET ROCKER**  
Back and seat covered with Lil' Abner material. Maple finish. 23 1/2" high. **8<sup>68</sup>**

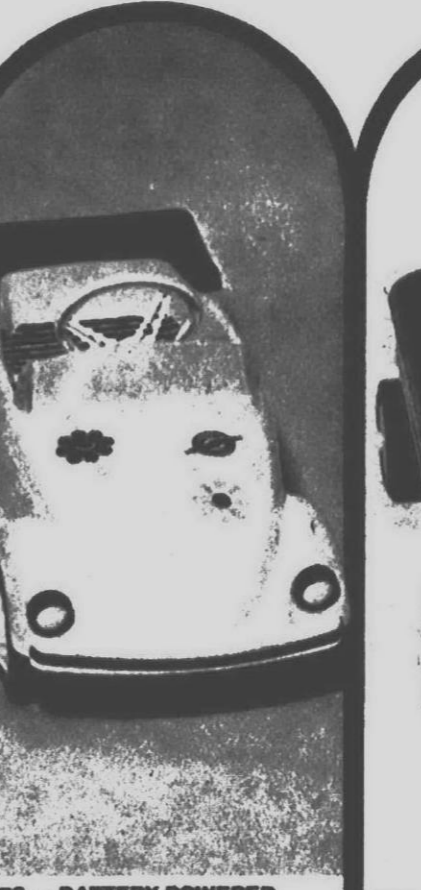

**PINES — BATTERY POWERED VOLKSWAGEN SUPER BEETLE**  
With foam padded seat, mag wheels, convertible top. 39 1/2" long. Lavender color. **24<sup>97</sup>**



**MTD STEEL WAGON**  
The metal body is 20" long. With 5" balloon wheels on steel axles. Easy steering for smaller kids. **3<sup>97</sup>**



**HEDSTROM 10" TRIKE**  
Chrome plated handlebars with plastic grips. All nylon bearing wheels. Semi-pneumatic tires. **7<sup>97</sup>**

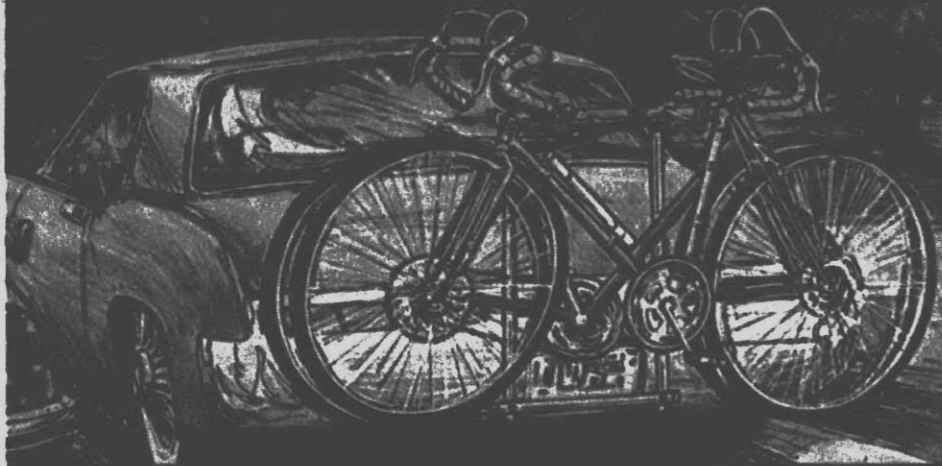

**ALL AMERICAN BIKE CARRIER**  
Transports 1 or 2 bicycles. Quick, easy installation. Tubular, chrome plated steel. Engineered for strength and durability. Permits maximum driver safety when in use. **9<sup>93</sup>**

# TOYS

the CHILDREN'S

# "A" US!

Bargain Town

**HASBRO MR. POTATO HEAD RIDER**  
Injection molded for strength and durability. He sits low for little legs to push without tipping. He makes lots of funny, fantastic faces. **6<sup>93</sup>**

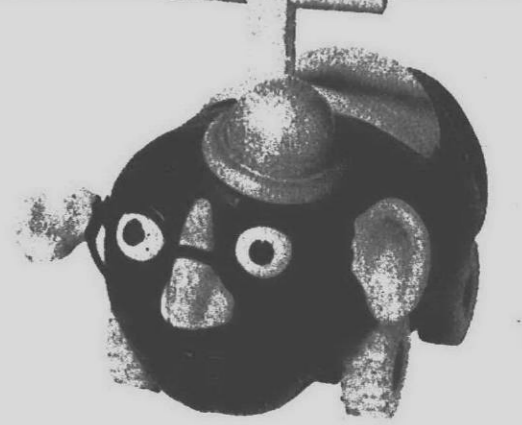

**IVERSON HI RISER BIKE**  
With coaster brake high rise handlebars, banana seat with chrome plated support and heavy duty tires. **38<sup>73</sup>**



**AMF 20" DELUXE DEBUTANTE**  
Hi-rise handlebars, contour style saddle, and basket carrier with colorful flowers. **46<sup>84</sup>**



**IVERSON 3-SPEED HI RISER BIKE**  
With hand brake, and banana saddle. Hand control on cantilever frame. 20" wheels, chrome rims and kickstand. **53<sup>93</sup>**



**IVERSON 5-SPEED BIKE**  
This 26" lightweight bike has hand brakes, racing saddle, chrome fenders and rims, decorative reflectors, lightweight tires and kickstand. Mens or ladies. **67<sup>94</sup>**



**HUFFY "SCOUT" 26" 10 SPEED BIKE**  
Dual caliper handbrakes. Stem mounted ratchet shift levers. Racing style saddle and rat trap pedals. **74<sup>97</sup>**

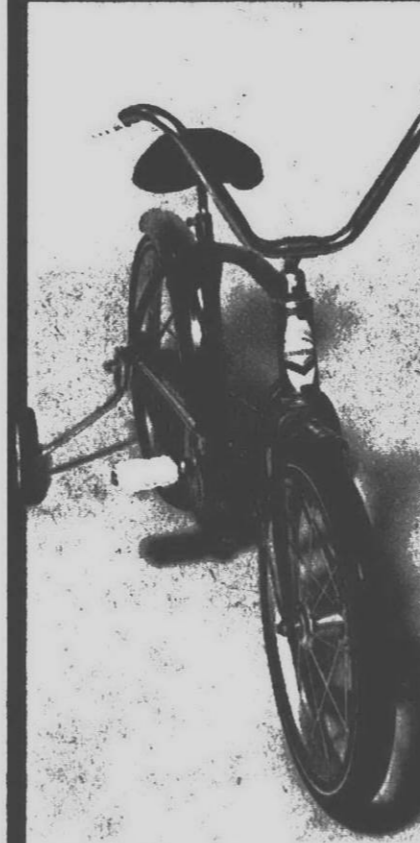

**HEDSTROM 16" SIDEWALK BIKE**  
Crossbar converts for use as a boy's or girl's bike. Coaster brake. Hi-rise handlebars. **24<sup>97</sup>**



**ELDON FLEETFOOT CHEETAH**  
Both rear wheels are drive wheels for fast starts. Will not tip on turns. **19<sup>97</sup>**

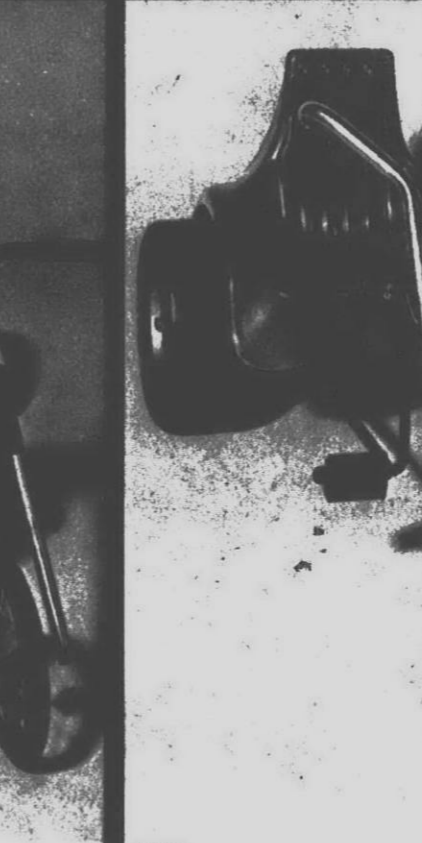

**AMF HOT SEAT CHOPPER**  
With chrome twin-strut handlebars, large contoured molded plastic seat. Adjustable 3 position pedal drive. **19<sup>97</sup>**



**ROTH-AMERICAN "WRANGLER" SPRING HORSE**  
This beautiful horse is mounted on a sturdy heavy duty, tubular steel frame. Body is 37" long. **21<sup>83</sup>**



**MOULDED PRODUCTS MUSTANG SPRING HORSE**  
With step-up safety balanced frame. Plus metal stirrups and vinyl rein. 43" long. **19<sup>97</sup>**



# YOUR CHOICE

# \$87

Make this year's holidays at home full of fun, warmth and relaxation. Take home one of these "comfy" family-treasured chairs today!

**A.** Luxurious button-tufted velvet lounge chair.

**B.** Super comfortable velvet high-back swivel rocker.

## THE WICKES CREDIT PLAN

Wickes gives lots of credit to lots of people . . . not just older, richer people, but any responsible person who wants furniture now and payments later!

As a charge customer, you become one of Wickes preferred customers. You'll be invited to private sales and special events. With your Wickes charge card you can buy quickly and efficiently . . . Wickes personnel give you red carpet treatment!

Ready cash need no longer be a problem . . . take advantage of sales and pay later in the month or in monthly installments. You'll find it a most convenient way to buy furniture! So come on in and let us give you details on Wickes credit plans.



# Wickes Furniture

Showrooms & Warehouse

- 6600 East 12 Mile Road, Warren
- 29635 Seven Mile Rd., Livonia
- Open Monday thru Saturday 10-10, Sunday 12-6

# HOME FOR THE HOLIDAYS

# grander opening celebration ... at Wickes in Warren and Livonia!

Now we're in three convenient locations in the Detroit area! With hundreds of decorator room settings . . . thousands of furniture items! Wickes... where your dreams don't have to wait!



Charming Colonial 6-pc. dining room from Summit House by Broyhill, in pine finish, has 40x70" trestle table which opens to 94" with 2 leaves; 1 arm, 3 side chairs; and 64" china cabinet. **SALE \$798**

... furniture to go  
**No waiting – take it home today or we'll deliver**

## a joy to own...or to give

Here's just a glimpse of the biggest selection of decorator accessories you've ever seen! Something special to accent every nook and cranny of your home... no matter what style your decor! And lots and lots of unique holiday gifts... perfect for anyone who likes nice things for their home!



The warmth of Early Americana... we've got hundreds of items to choose from! Like wooden candlesticks at \$7, or a muffin stand at \$18, or a ruffle-skirted lamp for \$44!

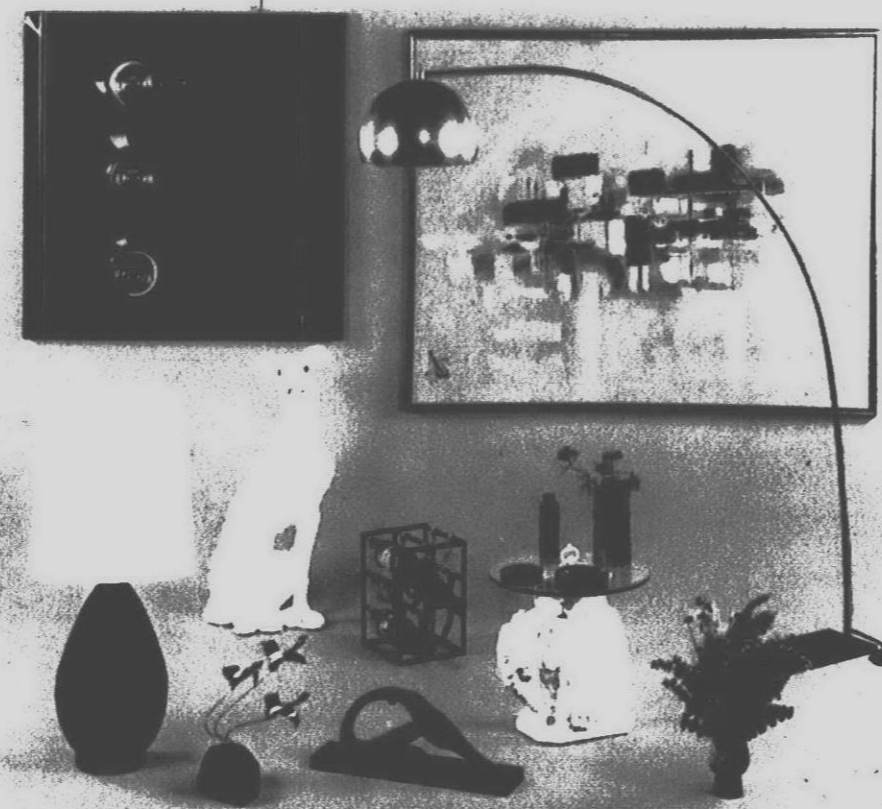

The smart look of today! Wickes has a multitude of contemporary things, like a bold arc lamp for \$66, or an abstract oil painting for \$88 or a unique sculpture for \$12!



For timeless traditional elegance... select a brass and crystal scale for \$15, or an original, imported oil painting for \$99, or a fine Westwood lamp at \$48!



Vibrant Spanish decor, with touches of wrought-iron and wood! Choose bookends or a wall shelf for \$12, a 3' Don Quixote for \$49, or a lamp with lighted candles for \$77!

## and all at very pleasurable savings!



TAKE IT OR SEND IT...  
AND SAVE EITHER WAY!

Striking contemporary design by Chromcraft features easy-clean oval table on pedestal base; 4 molded chairs with durable nylon cushions.

5 PC. SET SALE \$368



3 pc. bar set for better than ever holiday entertaining! This attractive 48" bar has mar-proof top; vinyl front; foot rail and spill rail. Includes 2 backless stools.

SALE \$68



Gather the family for holiday fun! 5 pc. game set includes: beautiful 36x36" game table, pecan-finished with chrome accents; 4 directors chairs in black vinyl with chrome. Entire set—ready to assemble.

SALE \$78

# new pleasures for family dining



Douglas' attractive 7-pc. Mediterranean design, features 36x48" table, which extends to 72" with 2 leaves; has oak-grained laminate top; 6 easy-clean vinyl swivel chairs.

7 PC. SET SALE \$198



Chromcraft's traditional-style set has 42" round table; opens to 66" with 2 leaves; teak-grained laminate top; 4 chairs.

5 PC. SET SALE \$128



Contemporary set by Douglas, has 36x48" table, which opens to 60" with 1 leaf; laminate top; bentwood style chairs.

5 PC. SET SALE \$138



Spanish dinette by Douglas has 36x48" table with oak-grained laminate top; removable 12" leaf; 4 wipe-clean vinyl chairs.

5 PC. SET SALE \$68

# outstanding tables at outstanding savings!

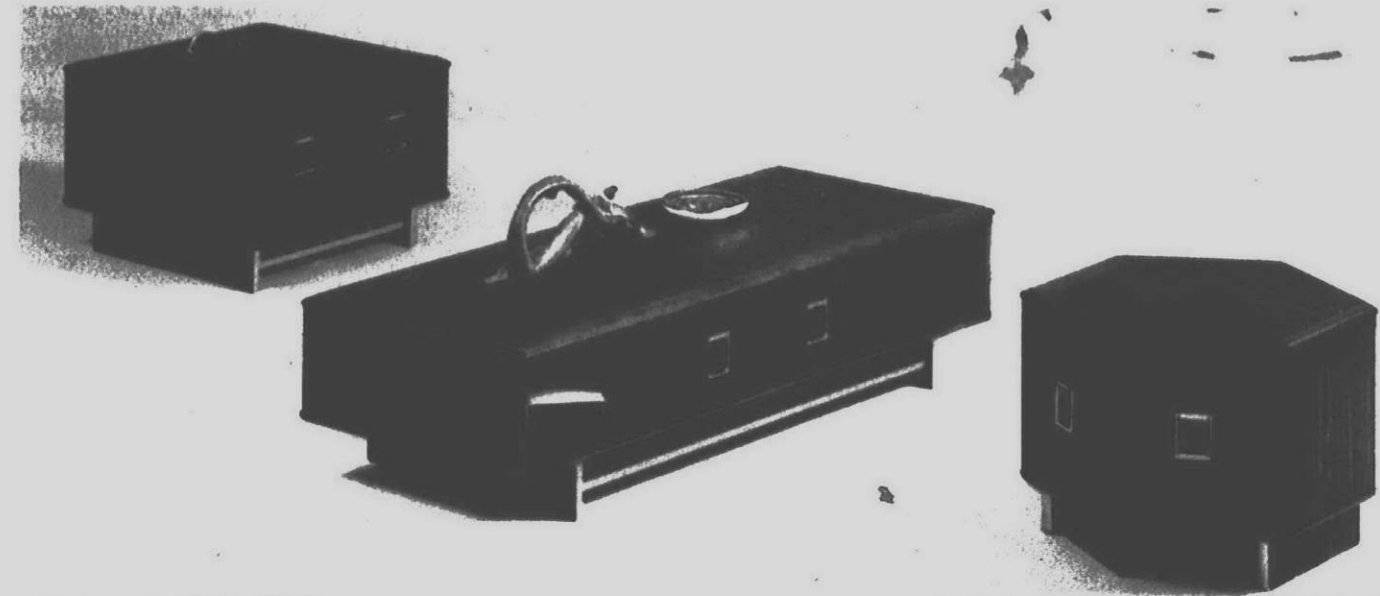

A "must" for holiday gatherings! And they're all stocked and ready for you to take home today! Or, for a slight charge, we'll deliver... in just a few days!

Smart contemporary table group from Bassett in walnut finish with polished brass accents. Features 62½ x 25 inch door cocktail, square and hexagon door commodes.

SALE \$88 EACH

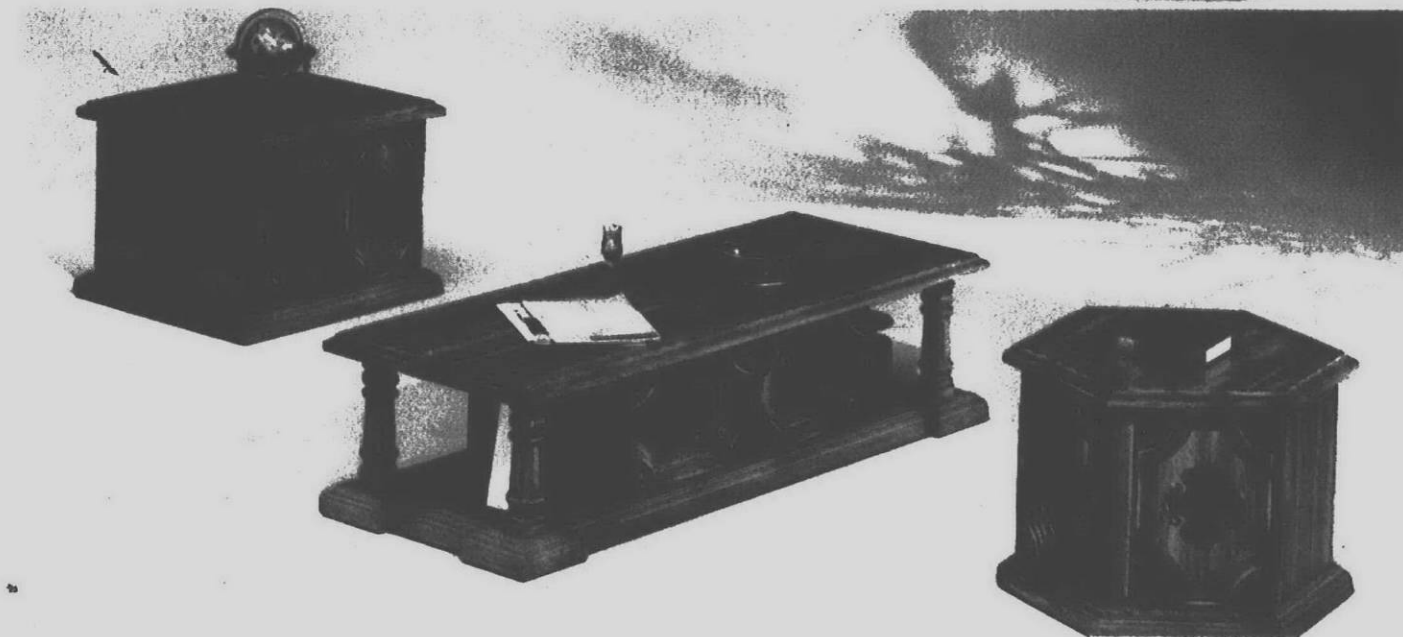

Beautifully detailed, traditional style table group in distressed pecan finish, features square commode, hexagon commode and 60 x 24 inch cocktail table.

SALE \$48 EACH

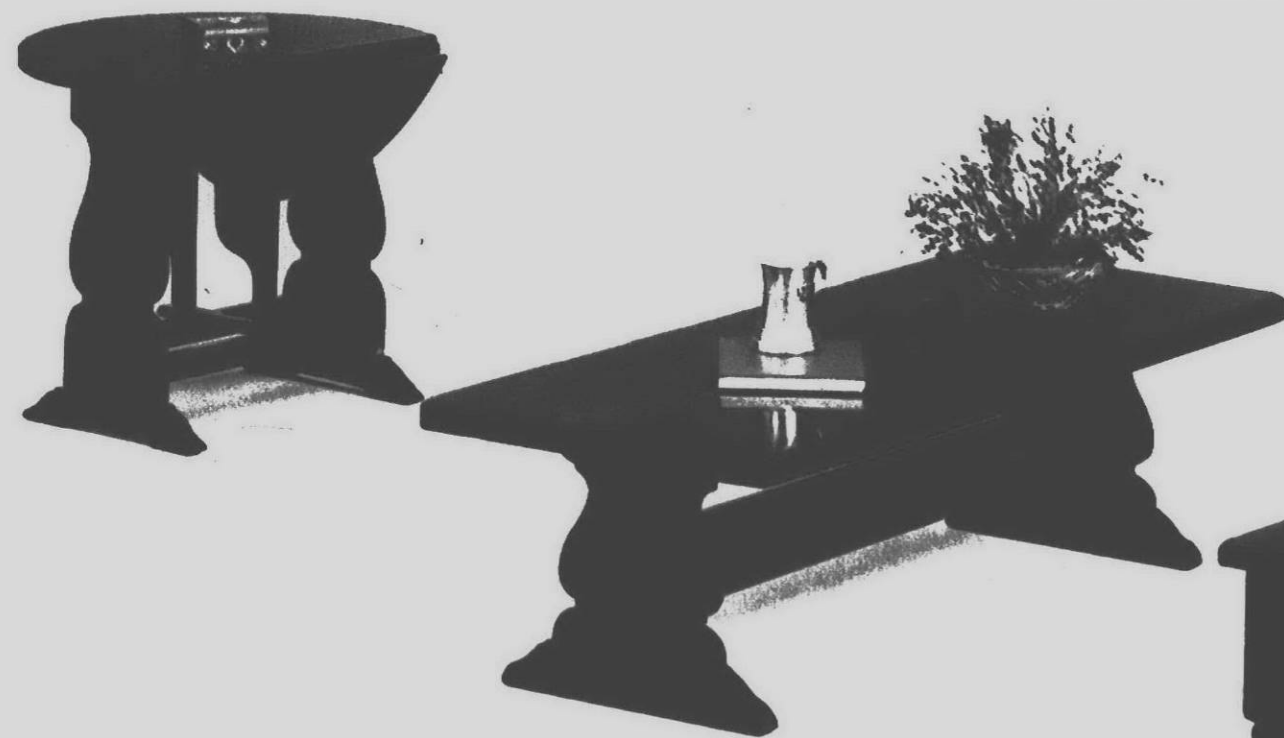

Charming Colonial table group from Singer, includes trestle cocktail table, butterfly table, and lamp table with one drawer. All finished in dark, distressed pine.

SALE \$78 EACH



YOU'VE GOT THE CREDIT... WE'VE GOT THE VALUES!

# charm, warmth...and savings!

Two beautiful decorator groups expertly crafted by famous American of Martinsville, ready to take home at savings today! You don't need cash...use Wickes famous Credit plan.



**Charming country Mediterranean Palencia dining room** by American of Martinsville, in dark oak finish, features 44x44" pedestal table, which opens to 80" with 2 leaves; 1 arm, 5 side chairs; 52" lighted china cabinet, with glass shelves.

**SALE 8 PCS. \$798**

Also: server \$177

**Also from American of Martinsville's Palencia collection**, is this bedroom in dark oak finish, including 72 inch triple dresser, mirror, door chest and queen or full size headboard.

**SALE \$498**

Also: nightstand \$79



# beautiful sofas make comfortable beds ...at great savings!

Perfect answer for holiday guests. At Wickes your selections are stocked in our warehouse... ready to go! Be our guest today! Come in and cash in on these big warehouse savings!



**Modern corner group** with AM/FM radio. Polyfoam mattresses with innerspring bases. Bolsters. Quilted/vinyl cover. Corner table. **SALE \$333**

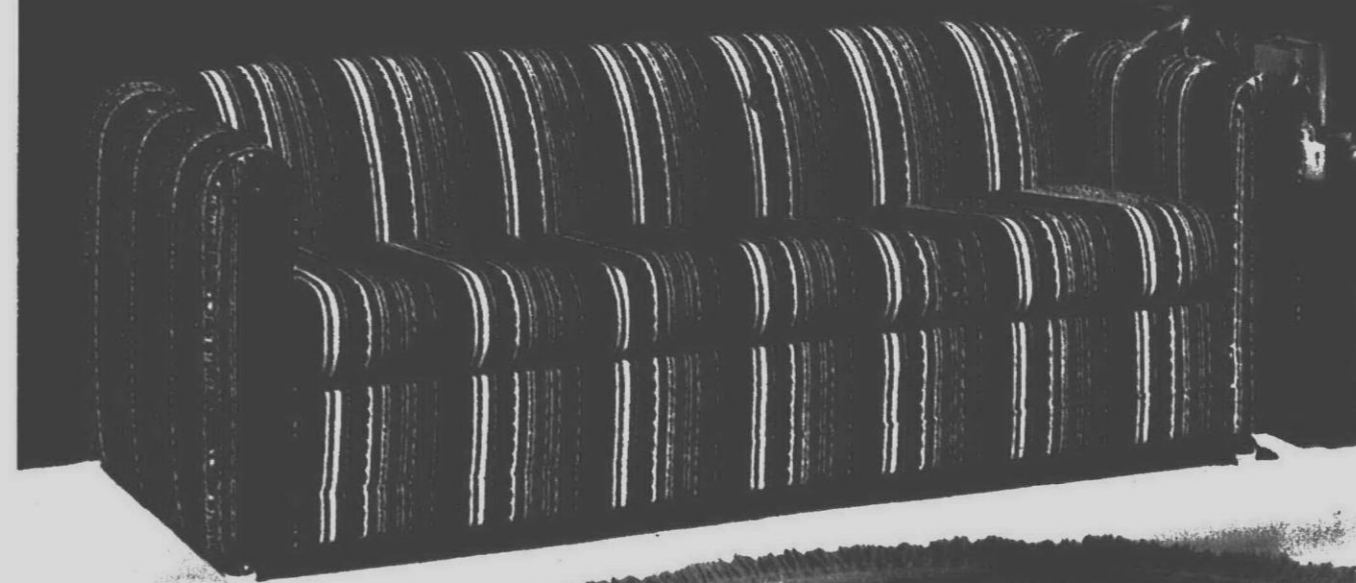

**Contemporary queen size sleeper** in tough Herculon® olefin matched stripe. Walnut trim panels. Arm covers. **SALE \$267**



**Modern sleeper** in durable Herculon® olefin plaid. Casters. Arm covers. **SALE \$147**





**make every night a holiday  
with a good night's sleep!**

**...Wickes best foam or innerspring mattresses**

"Ultra firm" Englander Gold Line 90 foam or innerspring mattress. Multi-needle surface. Four comfort layers of insulation on innerspring model. Foam version has latex foam core. Matching Duralon foam foundation.

FULL SIZE MATTRESS OR FOUNDATION.

**\$78**

Queen size set SALE \$228  
King size set SALE \$298

"Extra firm" Back Bracer innerspring or foam mattress by Englander. Scroll-quilted surface. Three layers of insulation in innerspring version. Foam model has urethane foam core. Matching Duralon foam foundation.

FULL SIZE MATTRESS OR FOUNDATION

**\$58**

Queen size set SALE \$158  
King size set SALE \$248

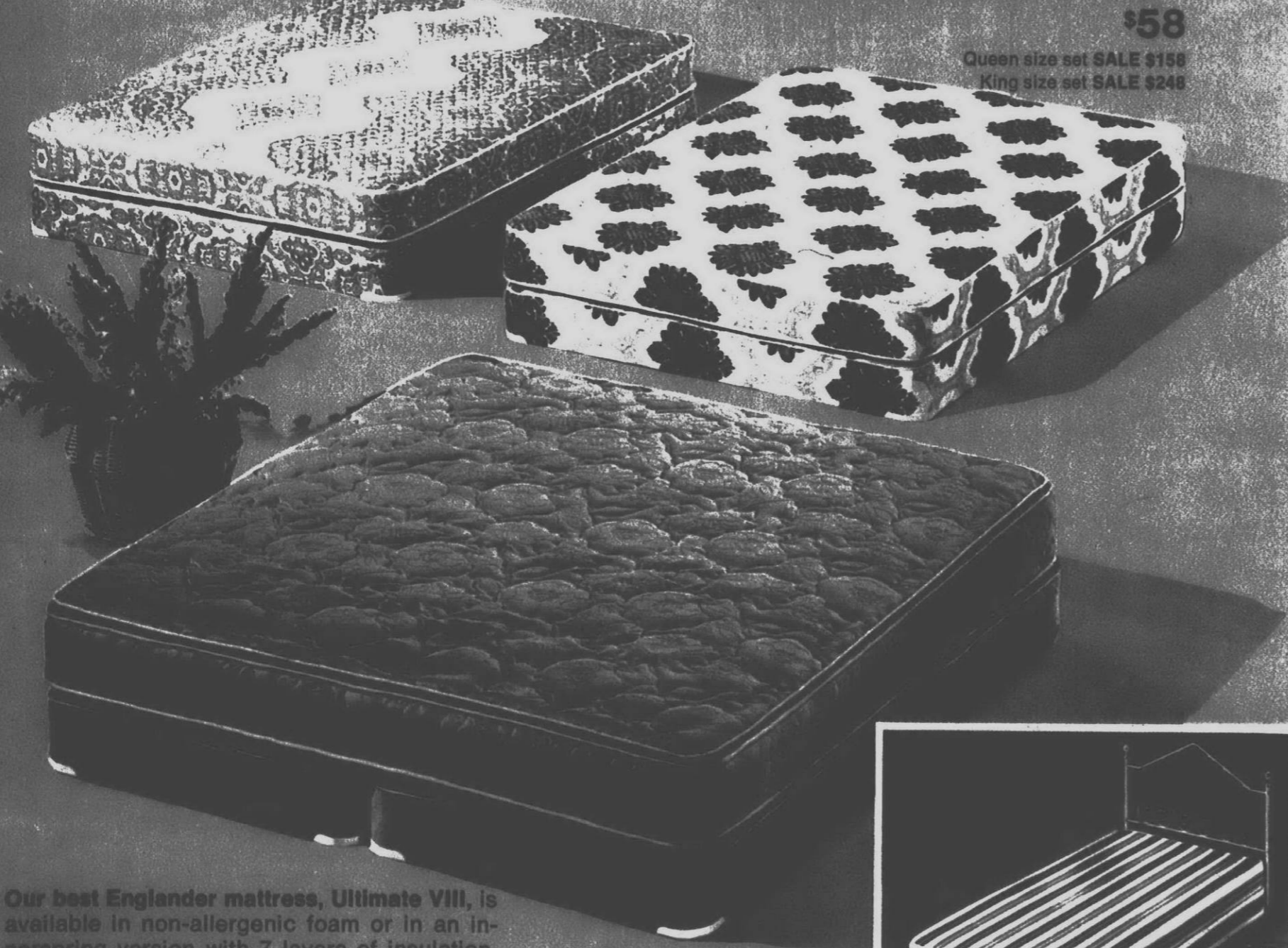

Our best Englander mattress, Ultimate VIII, is available in non-allergenic foam or in an innerspring version with 7 layers of insulation. Nylon cushion-knit cover. Pillow-top surface. Choose the foundation you prefer, firm or extra-firm.

**QUEEN SET \$278**  
King size set SALE \$378

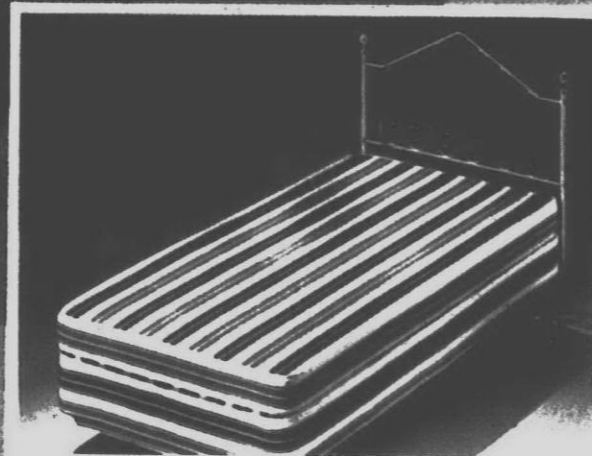

Englander's Posture Rest 4-pc. Hollywood ensemble includes twin mattress, boxspring, adjustable frame, and choice of decorator headboards.

4 PC. SET SALE **\$79**

**enjoy your new dining room...today!**

Every item you see is shipped direct from the factory to our warehouse door for greater savings... and we pass these savings right on to you. Happy holiday dining!

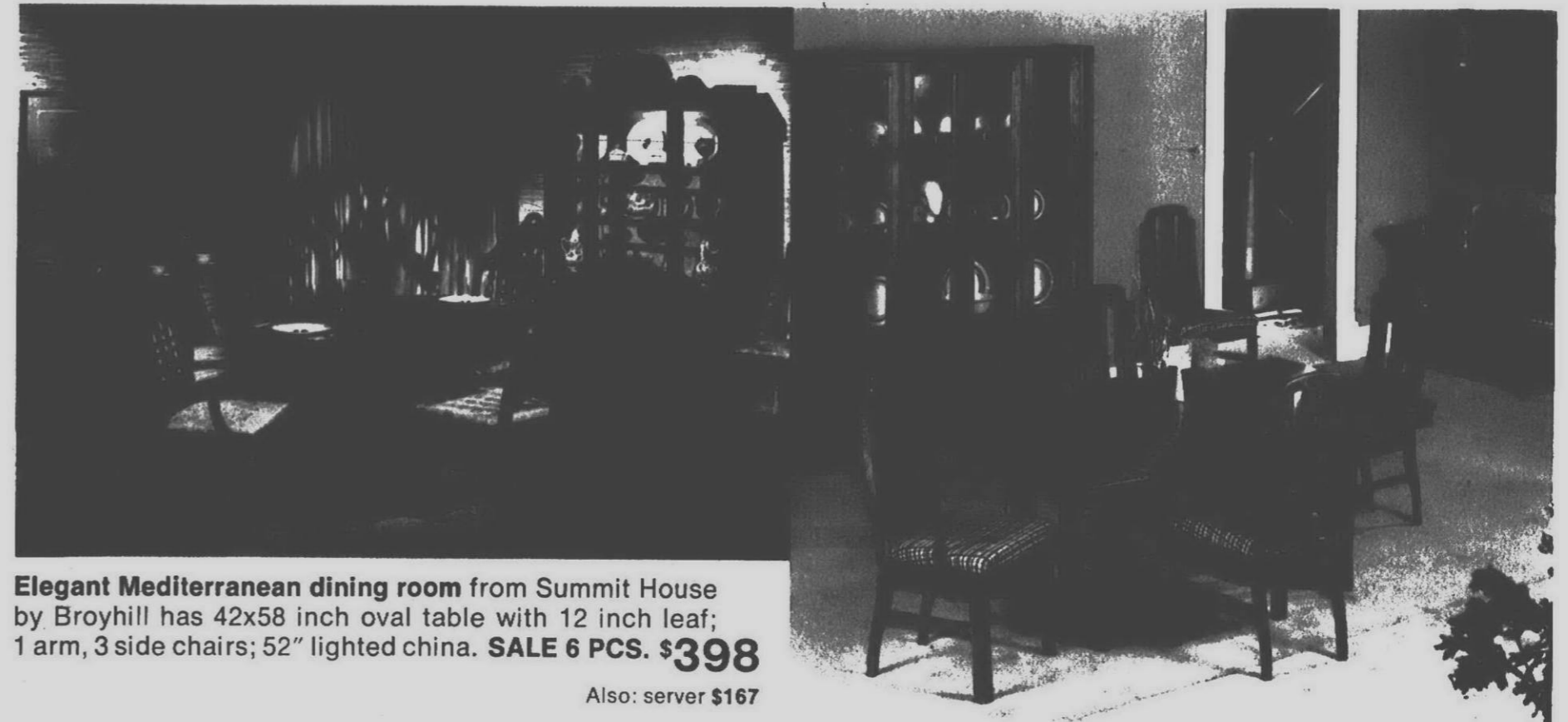

Elegant Mediterranean dining room from Summit House by Broyhill has 42x58 inch oval table with 12 inch leaf; 1 arm, 3 side chairs; 52" lighted china. **SALE 6 PCS. \$398**

Also: server \$167

Smart, contemporary dining room in walnut finish, from Summit House by Broyhill, featuring 42x64" trestle table; two 12" leaves; 1 arm, 5 side chairs; 61" two-door china.

**SALE 8 PCS. \$698**

Also: server \$177

Beautifully adorned in pecan veneers, this Mediterranean room by Burlington House has 42x62" trestle table; two 18" leaves; 2 arm, 4 side chairs; 69" china.

**SALE 8 PCS. \$998**

Also: server \$183



**TAKE IT OR SEND IT...  
AND SAVE EITHER WAY!**

# your choice!

## 3 piece living rooms \$397

A lovely living room spells hospitality...host your guests in style this holiday season with handsome values from Wickes! Plan a cozy room and take it home right away.



Mediterranean living room... 80" sofa, 53" loveseat and chair upholstered in soft black vinyl. Wipes clean with a damp cloth. 3 PIECE SET \$397

Spanish oak finish tables from Singer complement a Mediterranean decor. Door cocktail, square commode and hexagonal commode, EACH \$55

Modern Herculon® olefin stripe set... 89" sofa and 58" loveseat by Rowe. Tuxedo styling with button-trim back. Plus hi-back swivel chair in easy-clean vinyl. 3 PIECE SET \$397

Beautiful chrome and smoked glass tables! 28x20" end and 50x22" cocktail. END TABLE \$25 COCKTAIL \$35



# choose an elegant bedroom...today!

There's no guesswork when you shop the Wickes way...hundreds of room settings let you see exactly how the furniture and accessories will look in your own home. And everything you see is available to take home immediately.



Beautiful Spanish design from Summit House by Broyhill has 9 drawer triple dresser; mirror; chest; queen or full headboard. Oak finish. SALE 4 PCS. \$287 Also: night stand SALE \$57



Mediterranean bedroom by Burlington House in pecan finish includes: 70" triple dresser; twin mirrors; 60" chest; queen or full headboard. SALE 5 PCS. \$497 Also: night stand SALE \$87



Spanish style from Gallery Classics by Thomasville, has 78" triple dresser; twin mirrors; 61" chest; queen or full headboard. Caramel finish with baroque styled headboard. SALE 5 PCS. \$817 Also: night stand SALE \$97

CREDIT... TODAY!  
SAVINGS... TODAY!  
FURNITURE... TODAY!

# a heavenly "haven" for the young!

USE YOUR CREDIT AND SAVE TODAY  
ON THIS SPECIAL HOLIDAY TREAT!

Your choice! French Provincial styling by Burlington House, in brushed white with yellow striping. Two or three drawer bachelor chests; 30" hutch; 44" lighted hutch; corner desk. Stain resistant surfaces.

Many other pieces available at comparable savings!

SALE \$77 EACH

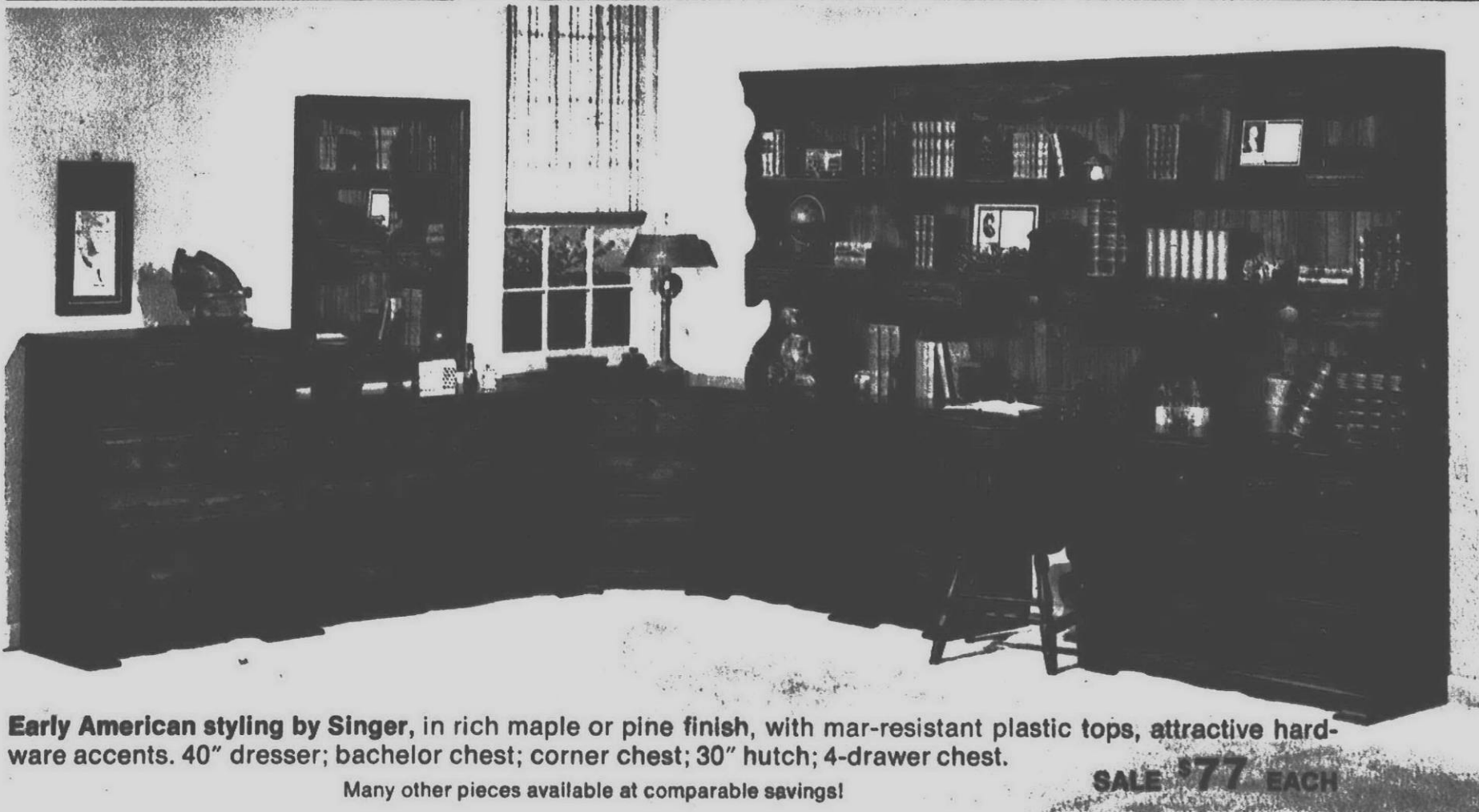

Early American styling by Singer, in rich maple or pine finish, with mar-resistant plastic tops, attractive hardware accents. 40" dresser; bachelor chest; corner chest; 30" hutch; 4-drawer chest.

Many other pieces available at comparable savings!

SALE \$77 EACH

# save on a top quality recliner today...pay later!

Stretch out and enjoy the holiday fun in a comfy recliner...some rock too!



- A. A super recliner by Shannon, covered in oxblood Naugahyde® upholstery. Diamond-tufted back; big rolled arms; castored base. Three comfy positions. . . . . SALE \$128
- B. Herculon® olefin tweed rocker/recliner with diamond back, welted arms. . . . . SALE \$78
- C. Mediterranean Naugahyde® recliner wipes clean. Intricate side panel design. . . . . SALE \$88
- D. Naugahyde® rocker/recliner with vibrator and heat. Leather-look upholstery. . . . . SALE \$98
- E. Nylon velvet 2-way recliner with diamond-tufted back; easy-roll castored base. . . . . SALE \$108
- F. Traditional recliner is king-size; covered with Naugahyde® for easy care. . . . . SALE \$118



B.



C.

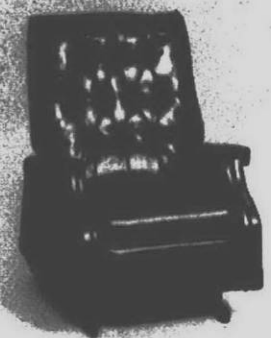

D.

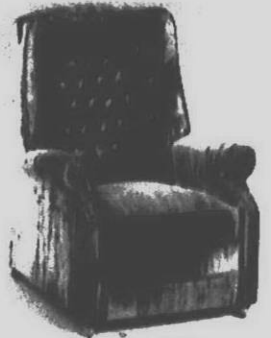

E.



F.

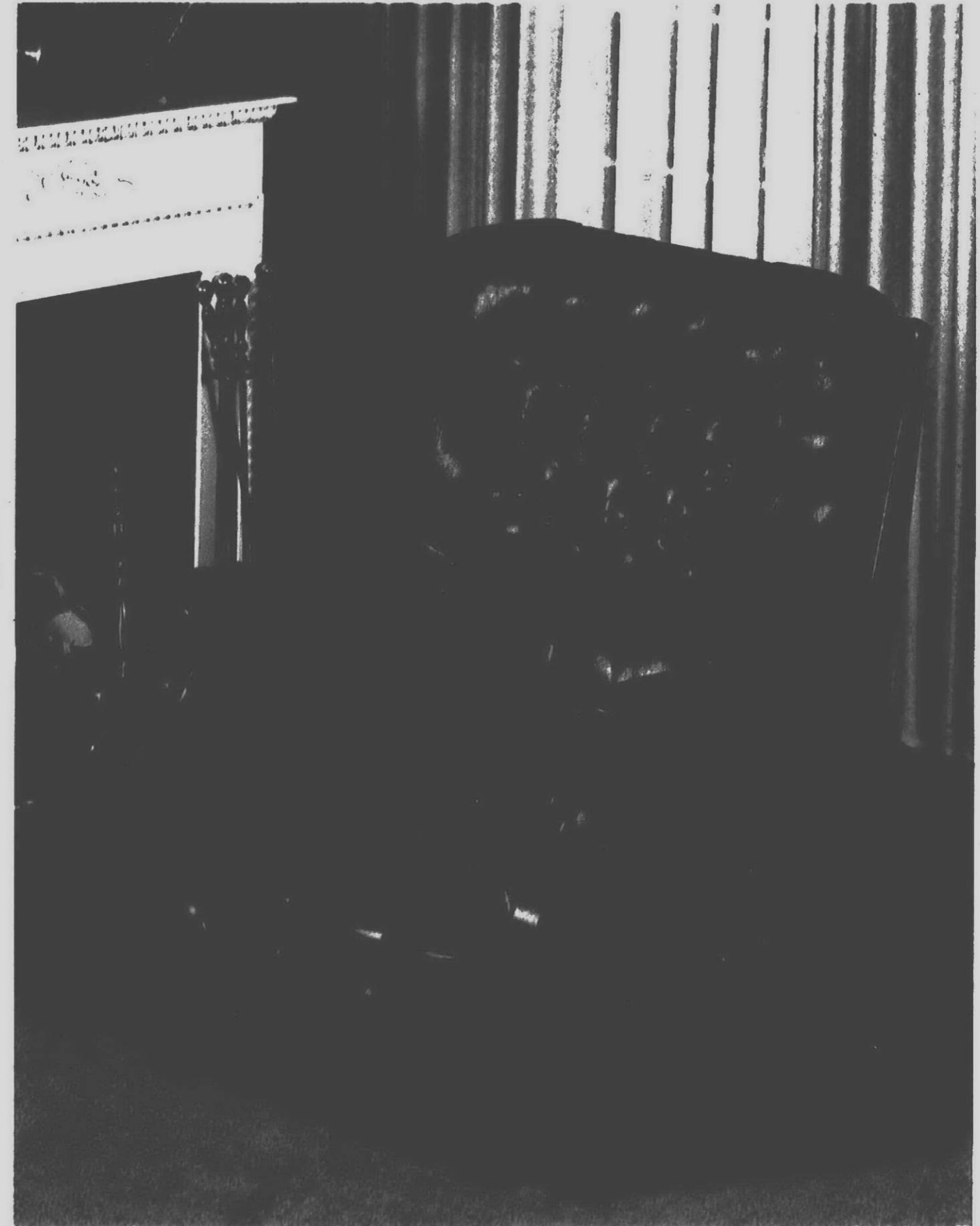

YOU'VE GOT THE CREDIT... WE'VE GOT THE VALUES!

**luxury  
sofas...  
at holiday  
savings!**



**It's not too late to furnish a room for holiday entertaining...at Wickes, you can choose your sofa and take it right home!**

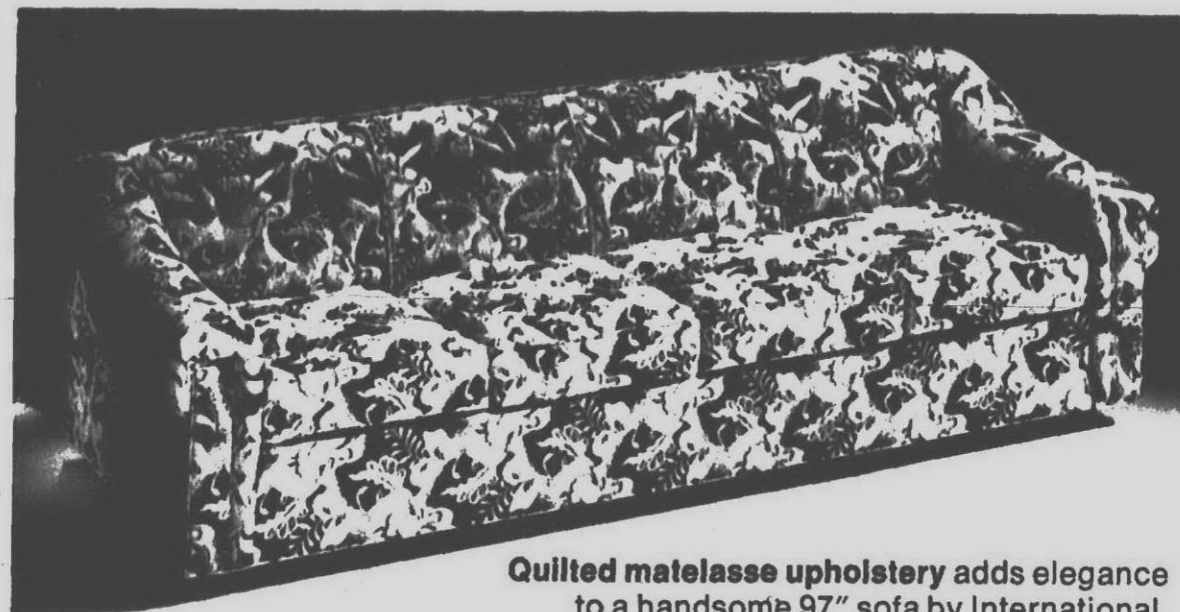

**Quilted matelasse upholstery** adds elegance to a handsome 97" sofa by International. Lawson back, sloping key arms... urethane foam cushions. **SALE \$278**



**Modern tufted velvet sofa** is tuxedo-style with tufted seat and arms; wood trim. 90½" long. **SALE \$198**



**Tiger rust and brown plaid Herculon®-covered sofa** is a spacious 99" long. Diamond-tufted wing back; flared, rolled arms and loose seat cushions.

**SALE \$248**

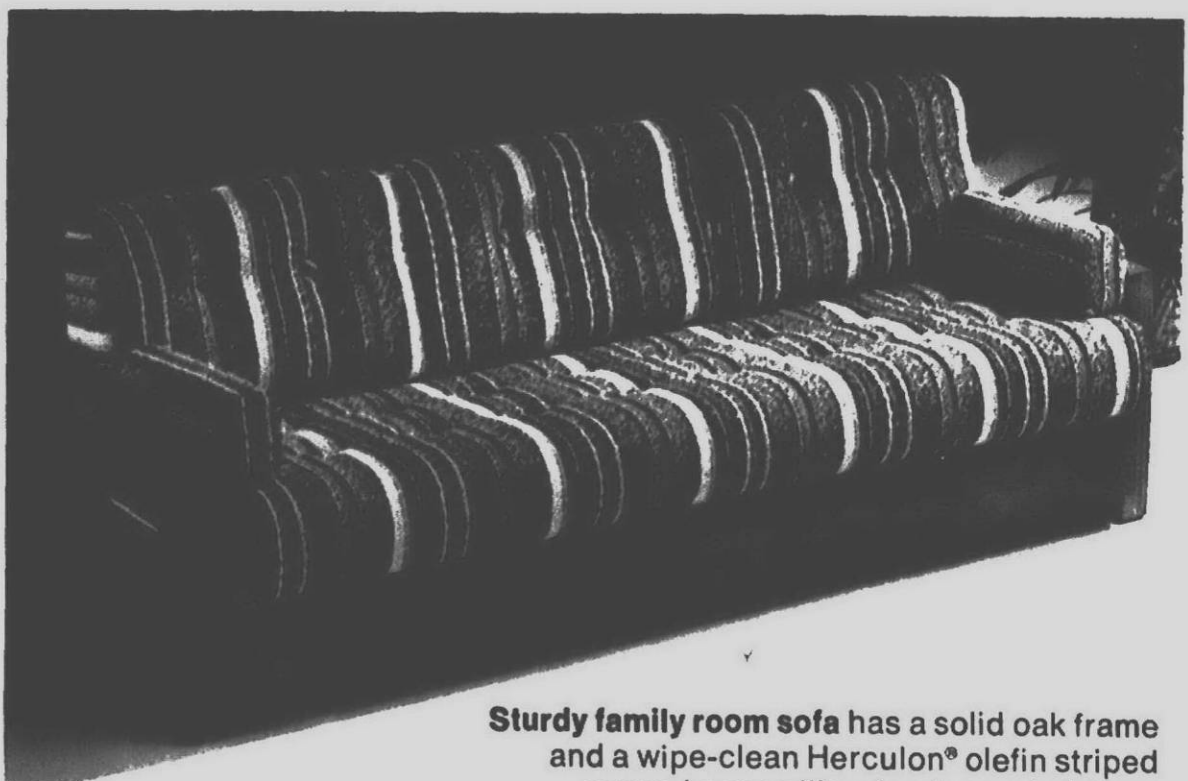

**Sturdy family room sofa** has a solid oak frame and a wipe-clean Herculon® olefin striped cover. Loose pillow back; arm bolsters.

**SALE \$268**



**Classic, but contemporary sofa** with 2 matching ottomans... all covered in Herculon® stripe. Wipes clean. Loose pillow back.

**SALE \$368**

**HERCULON®**

**Wickes Furniture**