

Franklin ties Bentley on disputed goal

A disputed goal with a little over six minutes remaining gave Franklin a one all-tie with Bentley in Suburban Hockey League competition.

After two scoreless periods where only five penalties were called, Bentley broke the ice at 6:30 in the third period.

Bob McCann bested Franklin netminder Don Perrie, Mark Sybda assisting, with Franklin playing three men out front to Bentley's four.

At 4:44, Bentley's Bob Wasilowski and Franklin's Bob Justina went off for holding. With just 24 seconds remaining in the penalties, Franklin's Dan Longway was called for charging and 17 seconds later, McCann flipped a loose puck in the Franklin net.

Bentley's Greg Rakowicz was called for elbowing at 7:24 and with 42 seconds remaining in the power play, Franklin's Livesay batted down a high shot in front of the Bentley net. Bulldog defenseman Brad Anderson checked Livesay and the puck bounced into the Bentley net off of Livesay.

Bentley goalie Russ Brown disputed the play but the goal stood as it was a Bentley defenseman that shoved the Franklin player into the puck which wound up in the Bentley net.

The Bulldogs now sport a 4-1-1 mark and Franklin a 2-2-1 record.

It will be an all Livonia show tonight at Ford Rink as Bentley takes on defending champion Stevenson in the 7 p.m. game. Bentley Coach Mike Dudley is the first to admit that his Bulldogs have not beaten Stevenson in three years.

Churchill at 2-2 is pitted against Franklin in the 9 p.m. clash.

Results:
BENTLEY..... 0 0 1-1
FRANKLIN..... 0 0 1-1

FIRST PERIOD
NO SCORING. PENALTIES-Rakowicz (P), 5:12.

SECOND PERIOD
NO SCORING. PENALTIES-Rakowicz (P), 5:00; Livesay (P), 5:01; Livesay (P), 5:02; Rakowicz (P), 5:03.

THIRD PERIOD
SCORING: Bentley - McCann (Sybda), 4:44; Franklin-Livesay (unassisted), 4:44.

PENALTIES: Wasilowski (H), 4:40; Justina (P), 4:44; Longway (P), 6:22; Rakowicz (P), 7:24; Livesay (P), 15:00; Wasilowski (H), 15:00; Wasilowski (H), game mis-conduct, 15:00.

sports

IT'S A TIE-BREAKING CHECK being given by Bentley's Brad Anderson on Franklin's Tim Livesay (19) with Bentley goalie Russ Brown (30) lost in the shuffle. The puck (arrow) was

batted down by Livesay and pushed into the net on the check. Bentley and Franklin fought to a one all tie. (Observer photo by Tom Donoghue)

Churchill cagers bounce Southfield, 70-54

By TOM DONOGHUE
Sports Editor

It was a night for non-league battles. An evening where 13 Observerland cage squads took the court, six emerging as victors. Livonia Churchill, Clarenceville, Garden City West,

Westland John Glenn, Plymouth Salem and Southfield Lathrup chalked up another notch in the victory column. Southfield, St. Agatha, Farmington Harrison, Garden City East, Plymouth Canton, Stevenson and Thurston all recorded setbacks.

Pat Montagano's Churchill Chargers bounced back up after a heart-breaking loss to Franklin with a 70-54 triumph over the Southfield BlueJays.

Three minutes into the contest, it was 9-2 Southfield but the Chargers got untracked

early and were on top after one quarter, 14-13.

It was nip and tuck the rest of the half with Churchill holding a 30-27 upper hand. Two free throws by Greg Miller got Southfield to within one after three quarters, 49-47.

But the Charger machine was yet to explode.

Rich VanWagoner opened with a three-point play and Churchill proceeded to best the Blue Jays, 22-7, in that quarter. The Chargers hit six of 18 from the floor, Don Braun popping in nine of his 24 points.

Churchill's most impressive statistic was in the rebound game where it battled to a 53-54 conquest with

Continued on Page 13

It's prep wrestling weekend at Schoolcraft Invitational

Coach Don Haney's Wayne Memorial squad is heavily favored to successfully defend its title at Schoolcraft College's fourth annual high school invitational wrestling tournament this weekend.

According to Larry Meyer, coach of the Schoolcraft College team and meet director, only two schools, Farmington and Bay City Western, have even an outside chance of blocking Wayne's bid for a second straight championship.

The meet gets underway today (Friday) with the two qualifying rounds and the quarterfinal taking place in a schedule that begins at 1 p.m. and wraps up around 10 p.m.

The meet will end tomorrow (Saturday), with semi-

final action slated to begin at 1 p.m. and conclude at 5:30 p.m. with championship rounds set at 7 p.m.

Rapidly developing a reputation as one of the top schoolboy mat tournaments in the state, the Schoolcraft Invitational will feature four returning individual champions.

Clawson's Bob Sade won the 98 pound championship last year. Wayne has two champions from the 1973 tourney to bolster its chances of defending the team title. They are Steve Fedulchek who won the 126 pound title, and Larry Silvestri who coped the 132 pound championship.

Joe Dixon. A 185 pounder last year, Dixon is favored to win the heavyweight bracket this year.

Other teams entered are Allen Park, Annapolis, Bay City Western, Birmingham Groves, Chelsea, Clarenceville, Clawson, Farmington, Farmington Harrison, Garden City East, Highland Park, John Glenn and L'Anse Creuse.

Also competing are Livonia Bentley, Churchill, Franklin and Stevenson, North Farmington, Northville, Novi, Plymouth Salem, Redford Union, Southfield, South Lyon, Southfield Lathrup, Thurston and Trenton.

Rounding out the 32 school card are Troy, Warren Woods, Waterford Kettering, and West Bloomfield.



Churchill 70, Southfield 54
Ol. St. Mary 48, St. Agatha 53
Clarenceville 55, Brighton 53
Highland Park 54, Harrison 47
GC West 48, GC East 41
John Glenn 74, Taylor 42
Plymouth Salem 85, Plymouth Canton 52
Dearborn 55, Stevenson 42
Detroit Redford 53, Thurston 46
Lathrup 66, Oak Park 74

the plymouth mail & observer

Volume 87, Number 32

YOUR HOMETOWN NEWSPAPER

Friday, January 14, 1974 • 1P

FOCUS

Brouhaha looms for Mocerri hearing

By MARIE MCGEE

A full-scale community tug-of-war is expected to erupt next Tuesday night at a Canton Township public hearing involving the Mocerri regional shopping center project.

The meeting will be held at 8 p.m. in the UAW Local 900 Hall at 38110 Michigan, west of Canton Center Road, on the south side (eastbound lane) of Michigan.

The planning commission will hear public comment on the request of the Mocerri Building Co. for the rezoning of 65 acres of farmland at Joy and Sheldon roads to a commercial designation.

Mocerri proposes to build a regional shopping center that

includes a 500,000 square foot retail shopping facility plus a 250,000 square foot recreational-office complex.

The commercial phase of the Mocerri project has remained unchanged since its original submission to the planning commission more than a year ago, according to Canton planner Michael Manore. An accompanying housing development, however, has been altered, he added, to meet stringent demands recommended by the commission.

Who the tenants of the huge shopping center will be has not been revealed by either Mocerri or the firm that will act as the rental agents, Manore added.

To give residents a com-

parative view of the size of the project, the Mocerri project in its entirety would be larger than neighboring Westland Center, which has about 550,000 square feet of retail space, Manore said.

He also stated that up for public view - but not discussion - was the planned unit development (PUD) that Mocerri will submit to the planning commission very shortly. It contains the changes suggested by the commission.

"I hope that the meeting won't revolve around the PUD," said Manore. "The plan will be there merely to indicate to the public the use of the land between the shopping center and the existing homes."

The planning commission can either reject the rezoning request or recommend its approval to the township board. However, even a rejection by the planning commission could be overridden by the township board if the developer appeals the decision.

Indications point to a heavy turnout of residents, many of them members of homeowners group vehemently against the project.

At least one planning commissioner will be unable to attend the hearing because of a previous commitment. He is Bob Simmons, one of two newer members of the commission and a former member of the Citizens Advisory Council studying land use patterns.

Simmons told the Plymouth Mail and Observer Tuesday night that he leaves this weekend for a week-long state farm board conference. He said he and his wife made plans for the trip long before he was appointed to the planning commission.

By his absence, the project's proponents lose one of their supporters. Simmons has publicly stated he favors a shopping center in that location but adds that the township should drop the project "if the people are against it."

One chief supporter of the plan is Planning Commission Chairman Wes Kaiser. He feels the project would provide a balanced tax base since most of the industry in the 36-square mile township is located in the southern part.

With Simmons absent and

Continued on Page 3

Literature projects

A DIFFERENT APPROACH to American Literature teaching was tried by three teachers at Plymouth-Salem High School, Maribeth Carroll, Cathy Coe and Mary Nehrling. They had their students make projects relating to their course studies. With some projects for the class are (from left) Pam Adams, who made an Indian village; Sue Butler, with a ship; and Kathy Brown, who made a hornbook. (Observer photo by Bob Woodring)

2 troopers honored

Two Michigan State Police laboratory technicians, stationed at the State Police crime laboratory on S. Mill Street in Plymouth, have received citations for outstanding services in the line of duty.

Detective Sgt. Robert Jenkins received a unit citation for his latent print work.

Through Jenkins' work at the Plymouth crime lab and working in conjunction with federal officers, several bandits who had been sought for bank robberies were apprehended. Jenkins cooperated with federal officers on the cases during most of last year.

Detective Sgt. David E. Balash, a technician at the lab, was given a life-saving award by the Michigan State Police.

Balash is credited with saving the life of a near-drowning victim last August in Alabama.

The sergeant was in Alabama attending bomb school. The near-drowning occurred in the pool of the mo-

tel where he was staying. Pulling the victim from the pool, Balash applied rescue breathing to revive the swimmer.



SGT. ROBERT JENKINS



DET. SGT. DAVID BALASH

Prep Schedule

BASKETBALL CARD TONIGHT (Friday)

Southfield Lathrup at ROCHESTER ADAMS
Farmington Harrison at WATERFORD MOTT
BISHOP BORRESS at Redford St. Mary
Marquette at GARDEN CITY WEST
NORTH FARMINGTON at Oak Park
Farmington at WATERFORD
Allen Park at PLYMOUTH SALEM
SOUTHFIELD at Ferndale
St. Agatha at OL LOURDES
BENTLEY at Trenton
CHURCHILL at Northville
CLARENCEVILLE at Clarenceville
FRANKLIN at Thurston
JOHN GLENN at Garden City East
EDEL FORD at Redford Union

TOMORROW (Saturday)

Walled Lake Western at PLYMOUTH CANTON
TUESDAY (January 15)

St. Agatha at ANN ARBOR ST. THOMAS
Redford Union at BENTLEY
Clarenceville at SOUTH LYON
NORTH FARMINGTON at Farmington
Farmington Harrison at ANDOVER
Simmons at FRANKLIN
GARDEN CITY WEST at Schafer
DEARBORN ANNAPOLIS at Plymouth Canton
PLYMOUTH SALEM at Dearborn
BIRMINGHAM GROVES at Southfield
Royal Oak Kimball at SOUTHFIELD LATHRUP

WEDNESDAY (January 16)

BISHOP BORRESS at Southgate Aquinas
*****Probable Winners in Bold-Face Caps

(Tuesday's Prediction Mark, 9-1; Overall Record, 66-26)

Salem dumps Canton

An 85-52 victory Tuesday over Plymouth Canton sends Plymouth Salem into tonight's Suburban Eight showdown with Allen Park boasting a 7-2 mark for the season — which won't be nearly as impressive as it sounds unless the Rocks win. Allen Park, which reached the state Class A quarter-finals in 1972 and won the Sub 8 title last year, comes into Plymouth again leading the league at 3-0.

Salem, Livonia Bentley and Dearborn, which Salem takes next Tuesday on the road, are bunched in second place at 2-1. From now on every game is a must in what is building up as one of the Sub 8's best championship scrambles in years.

For the second game in a row it was 6-6 sophomore Jim Ellinghausen who set the scoring pace for the Rocks as they whipped Canton's Chiefs in the first basketball game ever between the two schools. The transfer from Peoria whipped in 12 of 21 shots from the floor for 24 points, posting 18 in the first half.

Salem's 6-9 junior pivotman, Eric Agardy, shared secondary scoring honors with Dave Prueter, each with 14 points. Ron Lack was high for the hustling but out-manned Chiefs with 17. Tom Close aided with 16.

The winless Chiefs, now 0-7 in their first season of varsity competition, were out-rebounded 29-10 in the first half as Salem raced to a 41-23 lead.

After three periods Salem held a 61-33 margin and Coach Fred Thomann emptied his bench in the final quarter, 12 of the 15 men

who played getting into the scoring column.

Agardy's presence in the Salem lineup adds extra flavor to the battle with Allen Park. Coach Mike O'Hara had presumed the youngster would follow in the footsteps of his 6-11 brother, Tom Agardy, who led the Jaguars to their '72 and '73 successes.

However, last summer the Agardy family moved into the Plymouth School District so the father could be closer to his job at Chevrolet Spring and Bumper.

Now Agardy is a Plymouth starter and chances are he will be a marked man when he faces his former buddies tonight.

Box score:

SALEM (85): New 1-6-2, Moore 1-2-4, Agardy 3-2-14, Ellinghausen 12-0-24, Lack 2-1-6, Zlat 2-0-6, Prueter 2-2-14, Lundberg 1-2-3, Moore 1-0-2, Manthey 1-0-2, Jones 1-2-4, Maloney 1-0-2. Totals 37 11-10 85.

CANTON (52): Lack 5-7-11, Lloyd 1-1-2, Steinbocker 1-0-0, Clark 4-8-10, Edwards 2-3-7, Thom 2-1-4, Dunagan 0-0-0, Totals 10 20-36 52.

Salem.....21 20 20 24-55
Canton.....13 10 10 10-32

U-D topples Borgess, 54-50

A third quarter lapse combined with a zone defense sent Bishop Borgess into the loss column against U-D High, 54-50.

It was Borgess' sixth defeat in eight games and snapped a two victory streak.

Borgess jumped to a 14-8 first quarter lead and maintained its margin at the half, 30-25.

But U-D moved into a zone

to start the second half and that's where Borgess' problems began. U-D hit seven of 13 from the floor that quarter while Borgess popped in only two of seven to trail, 40-37.

Borgess bounced back to tie it at 42 and 44 but U-D upped it to a nine point lead with one minute remaining.

U-D hit 21 of 51 from the floor for 41 per cent with Borgess finishing three percentage points higher with a 17 for 39 showing for 44 per cent.

Borgess jumps back into Catholic Double A action tonight at Redford St. Mary. Results:

U-D (54)
Sabourin, 1-0-2; Halloran, 2-3-4-7; Anderson, 3-4-5-20; Bradley, 3-5-5-18; Wolridge, 1-0-0-2; Hoesy, 4-0-2-8. TOTALS, 21-12-16-54.

BORGESS (50)
Keller, 3-0-0-12; Grigel, 3-0-0-8; Milosch, 2-3-10-12; Bulger, 3-0-0-12; Pierce, 1-2-4-4; Clark, 1-0-0-2; Birney, 1-0-0-2. TOTALS, 17-10-22-50.

U-D.....8 17 15 14-54
BISHOP BORGESS.....14 10 7 13-20

Franklin girls still unbeaten

Franklin High girls have again downed their volleyball arch - rival Thurston, to remain undefeated in six outings.

It was Franklin and Thurston that tied for the Northwest championship last year. This season it is all Patriot power as Franklin rang up its sixth straight win in a 3-15, 15-13, and 15-9 triumph.

The Franklin team is made up of seniors Mary Lannoye, Lynn Ellber, Lori Gutts, junior Denise Foglia and sophomores Mary Ann Morosky and Cindy Andrews.

Franklin hosts Garden City East on Jan. 16 and Stevenson on Jan. 18.

Turf Tips, Quips

By Doc Minard

The late closing pace stake series at the Jackson-at-Northville January meeting moves into the second of three qualifying legs Saturday in what could well be one of the most interesting programs of the new year.

Once again Racing Secretary Tom Smith has to split the stake into two divisions with eight in the first mile dash and seven in the second. Each has a purse of \$3,750.

As usual Smith placed the top contenders in the second division including Arden's Rader and Tiger Jet, winners of the qualifiers a week ago.

Matter of fact, Arden's Rader, who checked in from Windsor after a very ordinary success during the late fall and early winter campaign there, shocked most followers of the pacers and trotters with a surprisingly easy victory. The horse took the lead on the first turn, shook off several challengers and then whipped through the stretch to win by seven lengths.

Livonia owned Tiger Jet won rather handily in the second heat thanks to a brilliant drive by youthful Charley Smith, the fast learning Northville driver.

Tiger Jet appeared out of contention when it was fourth on the outside on the final turn. But Smith worked some

of his magic and the son of Rusty Range showed some of his Daddy's stretch speed to zoom past the leaders and win in the closing strides.

All of which means Tiger Jet can't be counted out until the field passes the finish line.

The eight starters in Saturday's first division include such standouts as Apparition Hal, Rocket Chip, Royal Spectator, Sign Painter, Knox Abbe, Fair Haven Hanna, Ritzie Range and Kimber Range.

This could be an interesting race since it brings together pacers that have been above average in recent races. That means they have won races against stiff competition and desire a crack at the best.

Especially is this true of Ritzie Range which has become one of the most consistent winners at the track.

Another sidelight, Rocket Chip will be handled by Merritt Dokey who has been accepting a few catch drives during the past two weeks.

The second division lists such standouts as Steve NZ, Susan Knox, Daddy O Ranger, Chief Nugget and Blazer Chip, in addition to last week's winners Tiger Jet and Arden's Rader.

The qualifiers are slated as the seventh and eighth races on the all-pacing program.

This will be the first week-end for the track's new policy of free parking in the general admission area for all cars with three or more persons.

It is President and General Manager Leon Slavin's way of helping the fuel crisis. It will be interesting to see how many will take advantage of the offer of free parking for pooled rides.

PEDALING PLEASURE
VISTA FILM
DATAVIS ROLLFAST
SOLEX MOTORIZED
JONIMO, INC.
27788 JOY, Livonia
422-7952
MON.-FRI. 10-7 SAT. 9-5:30

Livonia's right-hand bank is here.
BANK OF LIVONIA
Five Mile and Newburgh Road.

Churchill wins 3rd

Churchill High chalked up its third wrestling victory in five matches in a 49-12 win over Crestwood. Junior Marc Smellie kept his unbeaten streak (3-0) alive with a 1:31 pin at 114 pounds.

Results:

100 lbs - Larry Mills (CH) defeated Frank Gatto (C), 3-2
107 lbs - Tony Zepla (C) pinned Mike Banta (CH), 1:25
114 lbs - Marc Smellie (CH) pinned Dan Alanda (C), 1:21
121 lbs - Pat Mullins (CH) pinned Manuel Bartolo (C), 1:09
128 lbs - Bill Mills (CH) defeated Kurt Hopkins (C), 11-0
134 lbs - Steve Williams (CH) pinned Bob Giese (C), 1:40
140 lbs - Chuck Economou (C) pinned Nick Stroyan (CH), 1:00
147 lbs - Mark Berry (CH) pinned Mark Germain (C), 0:15
157 lbs - Mike Libert (CH) pinned Rick Pryor (C), 2:42
160 lbs - Mike Zakorski (CH) won on forfeit
167 lbs - Bill Anderson (CH) defeated Larry Helle (C), 12-3
HWT - Dave Kuhn (CH) defeated Mike McKenty (C), 12-3

BERRY'S
OPEN DAILY
9:30 - 9 P.M.
SUNDAY
12 - 5 P.M.
27419 JOY ROAD
AT INKSTER
KE 5-5000 • GA 1-7177

Come See All The New ARCTIC CATS!

at Pierre's Kawasaki



The '74 LYNX-I

SALEM LUMBER CENTER
30650 PLYMOUTH ROAD
Ph. GA 2-1000
3 Blocks West of Middlebelt
HOURS: Monday thru Friday 9 a.m. - 5 p.m.
Saturday 9 a.m. - 4 p.m. Sunday 10 a.m. - 5 p.m.

6 Salem students honored

PLYMOUTH Six Plymouth-Salem High School students qualified to take part in the finals of the Michigan mathematics prize competition by finishing in the top four per cent. on the preliminary examination.

Two of the finalists are juniors and four are seniors.

Juniors who will compete are Theodore Burton, son of Mr. and Mrs. Keith Burton of 12013 Wildwing, and Wayne Heinmiller, son of Mr. and Mrs. Allen Heinmiller of 41145 Crabtree.

Seniors who will enter the finals are Todd Buikema, son of Mr. and Mrs. Kent Buikema of 15105 Maplewood;

Kenneth Koza, son of Mrs. Mary Koza of 44504 Clare Blvd.; Michael Savage, son of Mr. and Mrs. Carleton Savage of 3976 Napier, and Gerald Smith, son of Mr. and Mrs. Harold Smith of 49602 North Drive.

Forty winners will share a total of approximately \$7,000 in college scholarships.

PHS plans 8th grader orientation

PLYMOUTH Plymouth High School administrators and counselors plan a series of high school orientation programs for parents of eighth graders. All meetings will begin at 7:30 p.m.

The sessions will be Tuesday, Jan. 15, at Central Middle School; Wednesday, Jan. 16, at Pioneer Middle

School; Tuesday, Jan. 22, at West Middle School, and Wednesday, Jan. 23, at East Middle School.

Our House starts class

PLYMOUTH Plymouth's Our House crisis center announces a new training session for volunteer workers. Interviews will be held until Jan. 23 at the Our House

center, 185 S. Harvey St.

The seven - week training program prepares volunteers to assist in phone and walk in counseling, a legal clinic and drug abuse help.

Girl Scouts hold meeting

PLYMOUTH The Plymouth - Northville Area Assn. of the Huron Valley Girl Scout Council will meet Wednesday, Jan. 16, at 12:30 p.m. at United Method-

ist Church, 45201 N. Territorial Rd.

All registered Girl Scouts 14 years of age and older are invited, according to the newly appointed area chairman, Mrs. C.V. Dostie of 11792 Amherst Court, Plymouth.

The program will be "Who's Who in Girl Scouting in the Plymouth - Northville Area."

Twelve adults and three senior scouts will be elected delegates to the policy making annual council meeting in March.

Besides her work with the association, Mrs. Dostie has served as troop services director.

West twp. petitions for sewer

PLYMOUTH Residents of the western half of Plymouth Township will have to wait another month to learn if their request for sanitary sewer service is going to be granted.

Faced with a petition containing 139 signatures asking that the service be established as soon as possible for all of the western portion of the township, the trustees asked that Township Clerk Helen Richardson check the signatures and report back in a month.

In a preliminary check

Mrs. Richardson informed approximately 95 signers reside in the area.

Moceri hearing

Continued from Page 1

a vacancy on the seven member commission created by the recent resignation of Robert Padgett, the decision will be left to Kaiser and four co-commissioners Bart Berg, Grant Campbell, Joseph Kinnick and Flossie Tonda.

The Citizens Advisory Council reconvened Wednesday night and voted to go on record that it did not recommend the proposed site for the Moceri. Project even though it appeared on the proposed land use master plan.

Library to start story hour

PLYMOUTH Dunning Hough Library begins registration Jan. 16 for its winter story hour for pre-schoolers.

The program will start Jan. 23 and run through February. It will be offered both

at 10 a.m. and 11 a.m. on Wednesdays.

Eligible are children between the ages of three and a half and five and preference will be given to those not currently enrolled in other nursery programs.

Patricia Thomas, children's librarian, includes stories, songs and films in the half - hour programs. She points out that they also give young children an opportunity to meet others and learn to get along in a group.

Alouette 440
SHOWBOOLES
\$795.00
TACH SNOKS
SPEEDOMETER
1974s STILL IN CRATES
FOUR SEASONS
CAMPING CENTER
15504 TELEGRAPH
JUST NORTH OF S. HALE
838-1212

Livonia's right-hand bank is here.
BANK OF LIVONIA
Five Mile and Newburgh Road.

BEAN BAG CHAIRS
12.88 & up
Red-Yellow-Black or White
Walter's HOME APPLIANCES
34224 PLYMOUTH
LIVONIA 427-7310
WEST OF FARMINGTON RD.

TASH DISCOUNT
DECORPAGE & TOLE SPECIALS
PRINTS - Your Choice **30% OFF**
3 1/2"x5" SHADOW BOX REG. 99¢ **79¢**
3 oz. DOWSILICONE REG. \$1.95 **\$1.44**

CORK PANELS PKG. OF 4 12"x24"x1/4" **\$2.49**

SHERWIN WILLIAMS PENINSULAR INTERIOR LATEX FLAT COLORS ONLY **CLEARANCE \$2.99 GAL. COMPARE AT \$4.69**

WROUGHT IRON GIFTWARE **20% OFF**

ART BRUSHES - DELTA - 20% OFF

5 MILE CENTER 33463 W. 8 Mile 474-6100
Just West of Farmington Rd.
Across from Manufacturer's Bank
OPEN: Mon. 9-9, Tues., Wed. 9-6, Thurs., Fri., Sat. 9-9, Sun. 10-5

the plymouth
W. EDWARD WENDOVER
Editor
36251 Schoolcraft Road
Livonia, Mich 48150
Phone 261-8600
Published every Wednesday and Friday
Home Delivery Service
Newstand, per copy, 15¢
Carrier, monthly, 75¢
Phone 261-3800
Published by Observer Newspapers, Inc. 36251 Schoolcraft Road, Livonia, Michigan 48150 every Wednesday and weekend. Philip H. Power, Publisher. Second class postage paid at Livonia, Michigan 48150.
Address all mail subscriptions, change of forms 3579 to P.O. Box 2428, Livonia, Michigan 48150.

COME TO TOWN COUNTRY
for your FIREPLACE
Decorating Needs
27740 FORD RD.
1/2 blks. W. of Inkster
OPEN DAILY 9-5 CLOSED SUNDAY
GA 2-2760

Pendleton OUR ANNUAL SALE
Discontinued Styles
Pendleton welcomes you to a world of classic designs and fresh colors. All done in virgin wool of sharp plaids, smooth flannels... warm postings, trousers, jaunty blazers... short-jacks. Quality and style at reduced prices, beginning January 12, at 9:30 a.m. Sizes 0-6, 10-16, 18-20, and 28 to 40, but not in every size, color or style. No mail or phone orders please.
NAWROT INC. PENDLETON SHOP
IN FOREST PLACE MALL
470 FOREST • 459-0440
PLYMOUTH
22437 MICHIGAN AVE. • 1142 N. TELEGRAPH DEARBORN



MARION E. FLOWERS as Albert and Donald Hayes as Blind Jordan rehearse for Phillip Hayes Dean's "The Sty of the Blind Pig," opening at the Bonstelle Theater, Jan. 18, at 8:30 p.m.

PHS orchestra is in conference

The Plymouth High School Orchestra will be part of the 20th annual Midwestern Conference on School Vocal and Instrumental Music at the University of Michigan Jan. 17-19.

The Plymouth orchestra, under the direction of H. Michael Endres, will perform at 2 p.m., Friday, Jan. 18, in Hill Auditorium.

The public is invited to attend the concerts given by various university, high school, junior high and elementary school groups, as well as any lectures. Interested persons may register in the lobby of the Rackham Building, free of charge.

State Sen. Jack Faxon will speak at the general session Jan. 18, at 11 a.m. in Rackham Auditorium.

Twenty-three nationally known musical authorities and music educators will conduct more than 60 sessions, according to U-M Prof. Norval E. Withrow, general chairman.

He pointed out that the conference is unique among state meetings in that it has eight sponsoring educational agencies all sharing in the planning and financing.

Concerts include a University Musical Society presentation of Dave Brubeck's new cantata, "Truth," at 8:30 p.m. Jan. 17, in Hill Auditorium.

Tickets may be purchased from the society in Burton Tower, Ann Arbor, for the concert which also features composer- pianist Brubeck, his son Chris (a U-M music student), New Heavenly Blue rock group, the U-M Choral Union and the Detroit Symphony.

All other events of the conference are open to the public free of charge, including a performance by the U-M Symphony Jan. 18, at 8 p.m. in Hill Auditorium, with Prof. Theo Alcantara conducting.

Mrs. Riordan speaks to club

Mrs. Mary Ellen Riordan, president of the Detroit Federation of Teachers, will be guest speaker at the Catholic Study Club of Detroit Monday, Jan. 14.

Wind ensemble to play at SC

The Genesee Valley Wind Ensemble will present a concert Tuesday, Jan. 15, in Schoolcraft College, 18600 Haggerty, Livonia.

The program begins at 8 p.m. in the Waterman Campus Center and the public is welcome without charge. It is a presentation of the cultural and public affairs committee.

The ensemble is composed of 45 musicians from Flint and around the state who meet weekly for 18 weeks of rehearsals and performances by invitation.

Formed four years ago and

conducted by Joseph D. Parker since its beginning, the group has three major goals: to read and perform excellent wind music literature, to encourage regular and faithful attendance of its members, and to promote an opportunity for excellence in performance by members of the ensemble.

Parker is chairman of the Royal Oak Dondero High School fine arts department and director of bands.

Administrative details of the ensemble are handled by a five-member steering committee, and members assess themselves for all ex-

penses incurred by the organization. This includes paying the conductor, purchasing folios, mailing, publicity and printing costs.

Two members of the Schoolcraft College community will perform with the ensemble at Schoolcraft. Keith Burton, a data processing instructor, plays tuba, and Kathy Hildebrandt, a sophomore music student, plays French horn.

Some of the selections on the concert program include Chambers' "Revelation," Bach's "Prelude and Fugue in C Minor," Khachaturian's "Concerto for Piano," and Kay's "Four Silhouettes for Concert Band."

The concert will also feature Louise Yardumanian, a piano soloist from Huntington Woods. She has taught in Birmingham, is a graduate of the University of Michigan, and plays oboe in the wind ensemble.

Duo performs with symphony

The Scandinavian Symphony Orchestra will present its second concert of the season Saturday, Jan. 26, at 8:20 p.m. in Southfield High School, 10 Mile and Lahser.

The concert will feature pianists Mrs. Ruth Burczyk and her daughter, Christine Burczyk Allen, in a performance of Mendelssohn's Concert in E Major for two pianos and orchestra.

Mrs. Burczyk has been a recitalist and soloist with numerous orchestras including the Detroit Symphony. This is her fourth appearance with the Scandinavian Symphony Orchestra.

Christine Burczyk Allen, now majoring in piano at the University of Kansas, is a

former Macomb County Community College student. She has received superior ratings in the National Music Guild of Piano Teacher's Auditions.

William Savola will conduct the orchestra in Haydn's Military Symphony, Tchaikovsky's 1812 Overture and Howard Hanson's Symphony Number 3.

Tickets are on sale at the box office or the evening of the concert.

Future concerts are set for March 2, featuring the Rackham Symphony Choir in Southfield - Lathrup High School and May 4, featuring the Classic Arts Ballet in Southfield High School.

leisure



We offer the finest facilities for your reception, Banquet or party... from 50 to 500

- Ample Lighted Parking
- Natural Fireplace
- Country Atmosphere
- Choice of Ballroom or Lounge

BONNIE BROOK COUNTRY CLUB

Telegraph Rd. between 7 & 8 Mile

KE 4-2830

GIVE YOURSELF THE GIFT OF HEALTH FOR '74 WITH ZERBO'S PERSONALIZED NUTRITIONAL PROGRAM AVAILABLE AT EACH STORE. CALL FOR APPOINTMENT.

ZERBO's health food supermarkets

34164 PLYMOUTH RD. LIVONIA 427-3144

NORTHLAND SHOPPING CENTER 352-4553

TRY CORNER OF 16 MILE & DEQUINDRE

Churchill wins 7th Clarenceville cagers finally win, 65-53

Continued from Page 16

Braun establishing a Churchill record. The 6-7 Charger center hauled in 25 rebounds to better his past season mark of 23 set against Farmington Harrison.

Southfield hit 19 of 56 from the floor for 33 per cent and Churchill 27 of 70 for 40 per cent. It was Churchill's seventh victory against one loss and for Southfield its fifth defeat against two wins.

Over at Garden City West, Chris Babler's Tigers struck a note of revenge over rival Garden City East.

East has held the upper hand in basketball the past two seasons, winning the city rival clash two years ago, 70-58, and 62-41 last season. This year West got its revenge in 49-41 fashion.

The East Panthers took off to a 11-10 first quarter lead and held on at the half, 21-19. West finally put it together in the second half to outscore East, 30-20. Bob Peace was the sparkplug in the final

eight minutes with 10 points to head a seven for 11 floor showing.

West finished 20 of 47 from the floor for 43 per cent and East 17 of 56 for 30 per cent.

Farmington Harrison fell to its fifth defeat in seven games as Highland Park danced away to an 84-47 victory. A first half man-to-man attack for Highland Park kept Harrison in the game as the Hawks trailed only 32-23 at the half.

But all exploded in the second half as Highland Park hit for 22 in the third quarter and 30 in the fourth to finish with a 62 shooting per cent.

Westland John Glenn picked up its seventh win against three setbacks in a lopsided, 74-42 affair over Taylor Truman.

It was 18-12 at the end of one quarter, 38-21 at the half, with a 17-3 third quarter wrapping up the fate of the Truman club.

Glenn wound up 34 of 66 from the floor for 51 per cent

and Truman, 18 of 50 for 36 per cent. Terry Johnson was high man for Glenn with 21 points followed by Brian Kaluzny with 16 and Jim Kholman with 14.

Kaluzny hauled in 12 rebounds to pace Glenn to a 41-20 win in that department. Kaluzny upped his 10 game rebound total to 117.

Detroit Redford handed Thurston its fourth straight setback and seventh in eight games, 53-46.

Thurston led after one quarter but was outscored the rest of the way, 46-36.

Redford shot 38 per cent from the floor with Thurston showing 31 per cent. Four missed one- and one situations led to the Eagle downfall in the final minutes.

Dearborn High jumped on Livonia Stevenson in the second quarter and handed the Spartans their fifth loss in eight games, 55-42.

After a Dearborn, 12-10 first quarter, Stevenson came up with six turnovers in the second period. Dearborn popped in 17 points to Stevenson's seven and that was the game.

Was Captain

Fred Snowden, 1973 Western Athletic Conference and District 7 Basketball Coach of the Year, captained Wayne State University's 1958 cage team as a senior.

Spartans Host

Michigan State will host the Big Ten's 64th indoor track championship meet scheduled for March 1-2, 1974.

Cage box scores

CHURCHILL (70)
Wayne, 9-2-5; VanVogten, 9-2-2; 20; Braun, 10-4-2-24; Landini, 5-4-4; 14; Forest, 9-3-7-3; Kelly, 9-1-2-1; Lohrstein, 2-2-3-5; Foster, 1-0-0-2. TOTALS, 27-16-24-70.

SOUTHFIELD (54)
Labonsky, 5-1-2-5; Miller, 4-5-3-14; Fastbinder, 3-1-2-7; James, 0-4-4-4; Richards, 7-3-3-17; S. Troubridge, 1-0-0-2; Mann, 2-0-0-4; Jusino, 0-1-2-1. TOTALS, 19-16-24-54.

CHURCHILL.....14 18 19 23-70
SOUTHFIELD.....13 14 20 7-54

HIGHLAND PARK (84)
Wright, 11-0-1-22; Kennedy, 4-2-3-10; Gaines, 3-1-1-7; Rivers, 5-1-1-11; Duerd, 4-0-0-2; Pivron, 4-0-0-2; R. Davis, 1-0-0-2; Turner, 4-0-0-2; Draper, 4-0-0-2; J. Davis, 0-0-0-2. TOTALS, 40-4-4-84.

FARMINGTON HARRISON (47)
French, 4-0-0-2; Otto, 1-0-0-2; Mason, 5-5-1-15; Styles, 1-0-0-2; Brozek, 3-1-2-7; Spoutz, 2-0-0-4; Uphoff, 1-0-0-2; Stader, 1-0-1-2; Wick, 1-0-0-2. TOTALS, 19-9-19-47.

HIGHLAND PARK.....14 18 22 30-84
HARRISON.....11 12 10 14-47

DETROIT REDFORD (63)
Tucker, 0-0-0-10; Williams, 1-1-2-3; Jeter, 4-0-2-8; Sweeney, 0-0-1-8; Chalk, 1-0-0-2; Flower, 4-0-0-8; Bosch, 1-0-0-2.

DEARBORN (55)
Krause, 3-3-4-21; Askins, 3-0-0-6; Yracs, 4-7-12; Vanderhul, 5-1-3-11; Mason, 0-0-0-2; Gryzbowski, 0-2-2-2. TOTALS, 21-13-21-55.

DEARBORN (42)
Dolan, 2-0-0-4; Link, 0-0-0-2; Haberman, 3-0-0-6; Herman, 3-0-0-6; Davis, 3-0-0-6; Gilland, 2-1-1-7; Rose, 1-0-0-2; Boyrand, 3-0-0-6; Cantora, 0-1-2-1; Wilk, 1-0-0-2; Scurby, 1-0-0-2. TOTALS, 20-2-4-42.

DEARBORN.....12 17 10 10-55
STEVENSON.....10 7 9 10-42

GARDEN CITY WEST (49)
Tatro, 2-1-3-5; Chidester, 0-0-0-0; Kinavator, 7-0-1-14; Peace, 5-4-4-14; Collins, 0-0-0-2; Shelby, 0-0-0-2; Miles, 3-4-4-10; Goeck, 3-0-0-6; Chavis, 0-0-0-6; Hudnick, 0-0-0-2. TOTALS, 20-8-15-49.

GARDEN CITY EAST (41)
Gilligan, 1-0-0-2; Emery, 2-0-2-4; Bile, 4-0-0-2; Riley, 1-3-4-5; Locano, 0-0-0-6; Hale, 1-2-2-4; Peter, 0-2-3-18. TOTALS, 17-7-14-41.

Garden City West.....9 10 11 10-49
Garden City East.....10 11 9 14-41
Fouled Out-Kinavator (GC West)

RUPTMAN YAMAHA
\$595 20 H.P.
all injected full warranty delivered out the door
OPEN 9 TO 9 7 DAYS A WEEK

RUPTMAN CO. 278 5093
DEARBORN HTS.

REPEAT OF A SELLOUT

7' NATURAL ROCK SLATE

"NEVER BEFORE AT SUCH AN UNHEARD OF LOW PRICE!"

PRO CUSHIONS-FORMICA CABINET
BOLTED RAILS-WOOL CLOTH

\$349

INSTALLED
ALL EQUIPMENT INCLUDED

REG.
\$550

SAVE
\$200

PING PONG
1/2" ROLLAWAY TABLE



WITH PLAYBACK FEATURE
INCLUDES BALLS, PADDLES, AND NET

\$39.95
NOW

A COMPLETE SELECTION OF
TABLE TENNIS BATS, BAT CASES, BALLS
and OTHER TABLE TENNIS SUPPLIES

ALL TABLE TENNIS ACCESSORIES
10% OFF

Viscount Pools
The Pool People

LIVONIA 2679 PLYMOUTH RD.
ANN ARBOR 2409 W. STAGHORN
TAYLOR 2649 GUYA RD.
WINDSOR, ONT. 3440 TUCKER RD. E.

Bill Brown's
MAGNAVOX
YOUR BEST BUY ON ANY
BASIS OF COMPARISON
2 HOME ENTERTAINMENT
CENTERS TO SERVE YOU
LIVONIA 31150 PLYMOUTH
11th E. of Marlin East of Telegraph
622-0855
DEARBORN 22044 VAN BORN
East of Telegraph
622-0855

Family Special
CHICKEN DINNER
EVERY SAT. & SUN. 4-9 P.M.
\$1.49 PER PERSON
27695 GRAND RIVER
AT 8 MILE RD.
OPEN SUNDAY thru THURS.
6 a.m. 'til Midnight
Fri. & Sat. 6 a.m. 'til 4 a.m.

ARI'S wishes
You a Happy New Year...
At Last Year's Prices!

GIANT 1/2 lb. GENUINE ROUND BEEF
99¢ per lb. (low price)

PRIZE SANDWICHES
featuring our famous downtown
CONEY ISLAND
Loaded w/.....
60¢
Introducing **GYRO SANDWICH**
a blend of skewered fine
meats, with exotic trimmings & French fries.
\$1.55

SLED into ARI'S
Corner of
MIDDLEBELT & WARREN
OPEN 24 HRS. - FRI. & SAT.
'til 4:00 a.m. SUN. thru THURS.

FREE
beverage (non-dairy) with meal Sunday, Jan. 13 thru Jan. 16th

STEAK & EGGS
6 oz. Delmonico **\$2.55**
10¢ OFF
ALL ICE CREAM FANTASIES

Livonia's right-hand bank is here.
BANK OF LIVONIA
Five Mile and Newburgh Road.

RUPTMAN YAMAHA
\$595 20 H.P.
all injected full warranty delivered out the door
OPEN 9 TO 9 7 DAYS A WEEK
NEW 1973

USED TIRES
ANY SIZE IN STOCK
\$4.00
LIVONIA
19601 Middlebelt
near Livonia Mall
477-1100
MON-FRI. 8:30-9
SAT. 8:30-4:00

Viscount Pools
The Pool People
LIVONIA 2679 PLYMOUTH RD.
ANN ARBOR 2409 W. STAGHORN
TAYLOR 2649 GUYA RD.
WINDSOR, ONT. 3440 TUCKER RD. E.

Designer John Anthony goes to black and white for spring

Designer John Anthony's entire spring collection for 1974 is in black, white, or black and white.

"After so much color, it's the only thing that looks right to me," he says. The only patterns I use are woven stripes or printed dots. The only accent is red. Red to me is also a basic — a neutral color," he says.

There is not a synthetic fabric in the collection because Anthony believes the synthetics never will meet the standards of a beautiful piece of crepe de chine or a fine piece of wool crepe or silk georgette.

What the collection does have is a great deal of what Anthony calls his "special love," nun's veiling.

The primary effect of Anthony's silhouette aims to be skinny, skinny, skinny. Jacks are shorter, moulded, and with many buttons. Skirts are slim in effect, but flare by star pleating or are wrapped over for easy movement.

Anthony says, "I am not driven by nostalgia in fashion, but I do keep thinking of Molyneux and Lelong, the designers who stood for the crisp, crystalline simplicity and youth that was not girlish, but every hair in place sophisticated. Chanel is everpresent influence to all designers."

The length of the clothes is below the knee or longer. The collection has very few coats. It plays up the dress and jacket, the three-piece costume and the knee-length coat with pants and a skirt and above all, the suit. Of the suit, he says, "It's the thing I believe women will want to climb into this spring. It's a new complete look, very slicked up, rather dressy, yet simple, like they looked at Chantilly or Long-champs or Belmont."

The jackets are set close, with finely-moulded shoulders, and the blouses always move to one side with a crisp bow or a shiny flower. It is a collection where hats are de rigueur. "I think women will welcome hats and also very fine-looking jewelry," the designer said. "I've chosen mine to carry out the black and white theme, in dark gunmetal with pearls."

JOHN ANTHONY designed this dress in nun's veiling, a sheer white wool with woven black stripes. Above the bouncing pleated skirt is a dog leash belt in reptile and a perky black bow.

New Voices

Mr. and Mrs. Earl W. Nicholson of Wakenden Avenue, Redford Township, announce the birth of their first child, a son, Jeremy William, on Dec. 28 in University Hospital, Ann Arbor.

The grandparents are Mr. and Mrs. William J. Campbell of Redford Township and Mrs. Stella Nicholson of Wayne.

EACH TIME

we serve, our reputation grows even stronger... for, without fail, we concentrate on complete service.

SCHMALZREIDT SONS
Funeral Home
16626 GRAND RIVER
BETWEEN GREENFIELD
AND SOUTHFIELD
DARLYN C.
SCHMALZREIDT LUCE, MGR.

Enroll Now...

"Miss Harriet's" DANCE STUDIO
27447 W. 5th Mile Rd. at Inland
261-5200

From preschoolers to adults
• TAP • JAZZ • TOE • BALLET

New Year Savings

FANTASTIC SALE!!

2 for the price of 1



GIGANTIC CANDLE JAMBOREE!

ENJOY YOUR NEW YEAR BY CANDLELIGHT
ALL STYLES

- TAPERS
- SPIRALS
- 2" - 3" ROUNDS
- DECORATIVE TYPES
- VARIETY OF COLORS & SCENTS
- CANDLE HOLDERS
- ALSO SOAP PRESERVES, SOAP BALLS, MILK BOTTLE SOAP

Save up to **50%** on our **TOY BARGAINS!**

- games • trucks • models • dolls
- stuffed animals • chemistry sets
- craft kits • candle making sets
- paint sets • typewriters
- woodburning sets • puzzles • books

LIVONIA True Value HARDWARE

5 MILE ROAD
at FARMINGTON ROAD
DINERS CLUB
PHONE
GA 2-1155 — 937-1811
OPEN
DAILY 9 a.m. - 9 p.m.
SUNDAY 10 a.m. - 2 p.m.

Things To Do And See

MUSIC

Jan. 13, 4 p.m. — An organ recital will be presented by Tom Kuras in St. John's Episcopal Church, 574 S. Sheldon Rd., Plymouth.

Jan. 13, 8 p.m. — The Chamber Music Workshop will present the Windsor Arts Trio in a concert in Mercy College, McAuley Auditorium, W. Outer Drive and Southfield.

Jan. 16, 7-9 p.m. — The Madonna Chorale will have auditions for a barber shop quartet and a women's ensemble in the Madonna College music dept., 36600 Schoolcraft, Livonia.

Jan. 18, 8:30 p.m. — "The Merry Widow," a light opera set in Paris, will be presented in the Music Hall, 350 Madison, Detroit. A special showing is slated for Jan. 20, at 6:30 p.m. and other performances are Jan. 23, 2:30 p.m. and Jan. 25 and 26, at 8:30 p.m.

Jan. 19, 8:30 p.m. — Daniel Heifetz, violinist, will appear in Masonic Auditorium.

THEATER

Jan. 12, 8:30 p.m. — "The Crucible" will be presented in Hillberry Theater. "The Play's The Thing" is scheduled for Jan. 11, "Julius Caesar" reopens Jan. 17.

Jan. 18, 8:30 p.m. — The Detroit premiere of Phillip Hayes Dean's "The Sty of the Blind Pig" opens in the Bonstelle Theater.

Jan. 12-19 — "Snow White and Rose Red," presented by Henry K. Martin's Childrens Theater, opens at the Michigan State Fairgrounds. Performances are scheduled for 11 a.m., 1 p.m. and 3 p.m. on Saturdays and 9:30 a.m., 11 a.m. and 1 p.m. on weekdays.

Jan. 12, 11 a.m. and 2 p.m. — The Smithsonian Puppet Theater of Washington, D.C. will present L. Frank Baum's "The Marvelous Land of Oz."

LEISURE

Jan. 11, 8:30 p.m. — Thompson R. Harlow, director of Connecticut Historical Society will present a lecture on "The Connecticut Historical Collections" in Henry Ford Museum Theater.

Jan. 12, 8:30 p.m. — The Ballet Folklorico of Mexico will perform in Masonic Auditorium. They will also perform Sunday, Jan. 13, at 3 and 8 p.m.

Jan. 13, 3 p.m. — "The Glories of Switzerland," a full-length color movie showing an automobile tour of Switzerland from the German border to Italian-flavored Lake Maggiore will be shown for the World Adventure Series in the Detroit Institute of Arts Auditorium.

Registration set for JCC

Registration for the spring semester at the Jewish Community Center is scheduled for Sunday, Jan. 13.

Center members may register from 9:30 a.m. until 1 p.m. and from 2 to 5 p.m. Non-members may register during the afternoon session, 2 to 5 p.m.

Available courses offer a wide range of educational experiences. Through the latest audio-visual techniques, the center will offer a comprehensive and effective way to learn the ancient language of Hebrew in its modern spoken and written form.

The course centers around the Doron Family, and as you progress you learn to speak as well as they do.

An additional beginners class has been added to the Hebrew curriculum this semester to join with existing beginners, intermediate, and advanced level courses. Classes are also available in conversational and extremely advanced Hebrew, as well as special Bible discussion classes.

For class information, contact the Jewish Community Center, 18100 Meyers Rd., Detroit.

Singles plan dance at 'Y'

Come alone or come with a friend and join the Tuesday Nite Singles (25 and up) of Ann Arbor at the YM-YWCA Jan. 15.

Dance to the music of the Merrimen Combo from 9 to midnight. Refreshments will be served. Dance instruction is offered from 7:10 to 8:10 p.m.

Skaters get baby sitters

PLYMOUTH The Plymouth Parks and Recreation Department now has a new incentive to attract visitors. It has gone into the baby sitting business (without profit).

Baby sitting is now available at the Cultural Center for those who want to have their children cared for while they enjoy ice skating. The service will be available from 9 a.m. to 11 a.m. on Tuesdays and from 1 p.m. to 3 p.m. on Wednesdays. Parents may use this service by appointment.

HARB'S RESTAURANT AND COCKTAIL LOUNGE

"INTIMATE DINING"

SPECIALIZING IN ONLY THE VERY BEST OF FOOD-SERVICE-ATMOSPHERE-CAREFULLY IMPLAINED AT 880 FRALICK IN DOWNTOWN PLYMOUTH

ITALIAN BUFFET

with SALAD BAR
Tuesday - Jan. 15 p.m.
Call for Reservations

453-4440
CLOSED SUNDAYS

PERSONAL TOUCH
By JERRY HARB

Transcontinental Travel Bureau proudly announces the opening of its beautiful new Livonia office which is ready to help you with your travel & vacation plans. We're located in the new Newburgh Plaza. Stop by & see some of the great vacation bargains* we are now offering.

*How about Acapulco, Hawaii, London, Paris, Rome or a Mediterranean Holiday including Beirut?



Branch Manager/Chandra Lounsbury

That's at the Newburgh Plaza, 37281 West Six Mile Road, Livonia, Michigan 48152. Or call us at 525-0600.

Other locations:

Eastland Professional Building
17800 East Eight Mile Road
Harper Woods, Michigan 48225
371-8470/773-3300

Stonfield Village Square
Shopping Center
883 West Long Lake Road
Bloomfield Hills, Michigan 48013
647-8100

Watch for our opening at Northville Square, Northville, Michigan

TRANSCONTINENTAL travel bureau

MONEY

Now that I have your attention!...

KOUZINS KARPET KLEANERS

Call 522-2961 or 455-1865

Also special savings on **QUALITY CARPET**

"You work hard for your money

-- I want to give you the most for it."

offers a winter special...
\$22.95
for any size living room and hall

Cranbrook exhibits explain artists' work

Two special exhibitions will explain artists and their work through two different methods at Cranbrook Academy of Art Museum Jan. 15.

Exhibited through Feb. 10 will be "Projected Art: Artists at Work," including slides, films and tapes of more than 140 artists.

On exhibit through Feb. 17 will be "Le Corbusier at Pessac," with architectural models and original design sketches of one of the Swiss architect's earliest and most important projects, the "Quartier Moderne Fruges" at Pessac, France.

"Projected Art: Artist at

Work," through the medium of 1,000 slides and 18 films and videotapes, provides the viewer with a rare opportunity to visit the artist at work in his studio, whether it be a conventional room or salt flats, underwater or the desert.

Not only does the viewer visit the studio, but he also may watch performances by the artists who create their works on film.

In the viewing area next to the slide show, which will include simultaneous projection of sequential slides onto six viewing areas, the visitor may see in the four hours of films, ranging from three

minutes to 35 minutes, Robert Smithson depositing a huge earth spiral in the Great Salt Lake in the film "Spiral Jetty," or Claes Oldenburg create his giant ice bag in "Sort of a Commercial for an Icebag."

Other artists included are Vito Acconci and Mel Bochner (conceptual), Robert Motherwell (expressionist), Charles Hinman, Lee Krasner and Jack Youngerman (hard edge), Eva Hesse (independent), Stephen Antonakos and Don Flavin (light sources), Alexander Calder, Jasper Johns, Ferdinand Leger, Jaques Lipschitz and Picasso (master artists), Roy

Lichtenstein (pop), Helen Frankenthaler (stain painting), John Clem Clark and Philip Pearlstein (super-realists) and Don Judd (minimal).

The show was organized by Elayne Varian, director and curator of the Contemporary Wing, Finch College Museum of Art, New York. She spent seven years on this project visiting and documenting artists in their studios. It is sponsored by the New York State Council for the Arts.

"Le Corbusier at Pessac," or the search for system and standards in the design of low cost housing, is an exhibition that treats for the first

time in the United States the philosophy and methodology of the architect Charles Edouard Jeanneret, known as Le Corbusier (1887-1965).

With some original works, comprehensive original photographs and a great deal of recent research, this exhibition attempts to present a comprehensive view of Le Corbusier's ideas on a problem of continuing importance - to provide housing for large numbers of people that is healthful, humane and low in cost.

This study of Pessac, with its prefabricated modular units, industrialized and standardized methods, is signifi-

cant for our time because the Pessac houses proved to be amenable to many changes that suit individual owners' preferences. Pessac has thus displayed the kind of flexibility that designers today seek to achieve.

The exhibition of this early project of Le Corbusier's is also a measure of his contribution to contemporary architecture in that he arrived at stunning new formulations on the basis of material and experiences that had been available to all his contemporaries - but unlike most of them, he was not content to settle with traditional house forms.

Club topic is women

"The Modern Woman" will be discussed by Jeff Daily of Oakland University at the Women of North Farmington meeting Wednesday, Jan. 16, in the Botsford Inn, 28000 Grand River, Farmington.

Cocktails start at 11 a.m. and luncheon will be served at noon. For reservations and your choice of menu, contact Mrs. William Wright, 32501 W. 13 Mile, Farmington or Mrs. Edwin Werny, 29511 Fox Grove, Farmington. Reservations must be in by Monday, Jan. 14.



KATHLEEN BOEHRINGER



SUSAN CLEVELAND



SHIRLEY THOMPSON

Mr. and Mrs. Richard Boehringer of Brown Court, Garden City, announce the engagement of their daughter, Kathleen, to Lawrence K. Coles, son of Mr. and Mrs. Kenneth Coles of Rosslyn Avenue, Garden City. The bride-elect is a 1973 graduate of Garden City West High School and employed by a Livonia medical clinic. Her fiancé graduated from Garden City West in 1971 and works for Chrysler Corp. A September wedding is planned.

Griffiths talks

Congresswoman Martha W. Griffiths (D-Detroit) will talk about "Legislation Affecting Women" when she addresses the Women's Economic Club Tuesday, Jan. 15, at 11:45 a.m. in the Veterans Memorial Building.

Mr. and Mrs. Russell Cleveland of Rocky Crest Drive, Farmington Hills, announce the engagement of their daughter, Susan Michelle, to Michael John Pickering, son of John Edward Pickering of Birkenhead, England, and the late Mrs. Pickering. The bride-elect is a student at Ferris State College. Her fiancé is a free-lance photographer, currently employed in Big Rapids, Mich. They plan to be married in May in Martha-Mary chapel in Greenfield Village.

Shirley Ann Thompson, daughter of Mr. and Mrs. Ron Thompson of Livonia, is announcing her engagement to Kenneth Alan Kirkoff, son of Mr. and Mrs. Emil Kirkoff of Livonia. The bride-elect is a 1971 graduate of Churchill High School and employed by Taylor Building Products. Her fiancé graduated from Eastern Michigan University in 1971 and teaches in the Lakeville school district. They plan to be married Aug. 24 in St. Paul Presbyterian Church, Livonia.



NANCY BENCHICK

Mr. and Mrs. John Benchick of Greenwood Avenue, Garden City, announce the engagement of their daughter Nancy, to Gerald W. Berger, son of Mr. and Mrs. George Berger of Gilman Avenue, Garden City. Both are 1972 graduates of Garden City East High School. The bride-elect is employed by Sears and her fiancé by the Ford Motor Co. No wedding date has been set.



A LOVELIER YOU...

...from us
JANARD'S

NOW OPEN MONDAYS - WED.
THURS. - FRI. (Last Appt. 7:30)
TUES. - SAT. (Last Appt. 4:30)

Janard's
Hairstyles

17100 FARMINGTON RD.
BURNING HOLLOW PLAZA 422-0883

PLANTS GALORE

Carrying a complete line of
Potted Plants • Dish Gardens
Terrariums • Floor Plants

also: **Novelties, Fruit Baskets**

FLOWERS FOR

HOSPITALS, FUNERALS, WEDDINGS, PARTIES

AREA WIDE - DAILY DELIVERY

24311 W. 6 Mile - 2 blks. W. of Telegraph

532-0006



Lamb's End

Weaving Classes

12 WEEK COURSE

Starts Jan. 14

Enroll Now

Open 9-5

Mon., Tues., Wed., Thurs., Sat.
9-5 Fri.

Lamb's End

105 W. 9 MILE, FERRISDALE, MICH. 48220

548-1180

Changing role of Jewish women topic

"Jewish Woman Today" will be the topic of a discussion to be led by Rabbi Seymour Rosenbloom for the Young 'n Marrieds group of Adat Shalom Synagogue Thursday, Jan. 17.

The meeting will be held at 8:15 p.m. in the home of Mr. and Mrs. Richard Levine, 24419 Westmoreland, Farmington.



Our Semi-Annual
Perm Sale continues!
Save 50% now!

Half Price Sale now
on your choice of four perms
\$15.00 Permanent now \$7.50
\$17.50 Quality Perm now \$8.75
\$20.00 Body Wave now \$10.00
\$25.00 Deluxe Perm now \$12.50
All perms include shampoo & set
Tinted or bleached hair slightly higher

BEAUTY SALON

WONDERLAND CENTER

Appointments not always needed - but appreciated
Use your Words Charge-A!

PLYMOUTH & MIDDLEBELT 427-1000

DINING GUIDE

TOKYO JAPANESE RESTAURANT
• BUSINESSMAN'S LUNCHEON
• AUTHENTIC JAPANESE FOOD
• Prepared by Japanese chefs
• Specialty: Sukiyaki & Tempura
22430 W. 13 MILE RD.
(at Middlebelt) 48220
TUES. THRU FRI. 11-12
THURS. THRU SAT. 9-10

CONFUCIUS SAY RESTAURANT
Featuring:
EXPERT CANTONESE
& AMERICAN FOODS
CONFUCIUS SAY RESTAURANT
Open Mon-Thurs 11-12
Fri and Sat 11-2 a.m.
Sunday 12-11:00
20105 FORD ROAD
Garden City, Mich.
581-4388

DANISH INN
OPEN SUNDAY 2-8
WE INVITE YOU TO JOIN
PAT FLOWERS
AT THE...
PIANO BAR
DANISH INN
426-5500

PIZZA KEG
21 KINDS OF PIZZA
SING ALONG
ICE COLD
BEER!
583-6990
Open 7 Days

DANISH INN
426-5500

Monk's Cellar
21245 12 Mile at Orchard Lake Road
FARMINGTON 477-6007

50% OFF ANY MEXICAN MEAL
WITH THIS AD - ONE PER FAMILY - IN ONLY
"Old Mexico" MEXICAN OWNED AND OPERATED
22226 GRAND RIVER Thurs.-Sat. 11:30-3:30 am
2 blks. W. OF LAHSER Sun. 4 pm-8 am

THE PRINCE & THE PAUPER
Can you remember when it cost 5¢ for a newspaper? ... \$1.25 for eighteen holes of golf? ... 50¢ to go to the movies?
Well those days are gone, except at the Prince
\$4.95 TENDERLOIN \$4.95 SUCCESSION SOUTHERN
TIPS FRIED CHICKEN
Cooked in our Special Sauce
\$4.95 ROAD HOUSE \$4.95 8 OZ. USDA
STYLE FROM LEGS CHOICE BEEF FILET
All Dinners include Split of Wine
Casual Dress Open Daily 11-4 Businessmen's Luncheon
5-12 Dinner
Giant Cocktails • Bunny Waitresses
ENTERTAINMENT FRI. & SAT.
TROY MADDOX
"THE SOUND OF THE 60's"
728-1783 4915 Wayne Rd. S. of Michigan Ave

Monk's Cellar
NOW OPEN!
Entertainment
Tuesday thru Sunday
DAVE & IMMO
on the guitar
Businessmen's
Luncheon & Cocktails
A complete
Dinner Menu
for your
Dining Pleasure
OPEN HOUSE
New Year's Eve
Serving Dinner
All Evening
21245 12 Mile at Orchard Lake Road
FARMINGTON 477-6007

MR. MIKE'S
Serving
• BREAKFAST
• LUNCH
• DINNER
• FAMILY DINING
• COCKTAILS
This Week Only
Capitol Recording Artist
LORI JACOBS
Friday-Saturday & Sunday
35323 FORD RD.
Near Wayne Rd.
Westland
732-8882

ANN ARBOR ROAD HOUSE
ENTERTAINMENT TUES. THRU SUNDAY
Joe Jackson - Tues. A GIL GAMES PREREQ OR OUTLINE - Wed. Thru Sat.
67000 ANN ARBOR ROAD, PLYMOUTH TWP.

The Roman Chariot
LIVONIA'S NEWEST & FINEST SUPPER CLUB
FEATURING ITALIAN & AMERICAN FOOD
DINNER SPECIALS
Serving from 6-9 p.m.
Monday: ITALIAN SPAGHETTI
ALL YOU CAN EAT!
With Meat Sauce,
Parmesan Cheese,
French Italian Bread,
Crisp Chefs Salad
Tuesday: BAR-B-Q ribs
French Fries, Chef's
Salad Bowl, French
Italian Bread
Wednesday:
THE ROMAN CHARIOT'S
OWN DELICIOUS BUFFET
\$3.95
Thursday: CLUB STEAK,
FRESH MUSHROOM SAUCE
\$3.75
Baked Potato with
sour cream, Chef's
Salad, French Italian
Bread
BUSINESSMEN'S LUNCHEONS, DINNERS & LATE SUPPERS
CLOSED SUNDAYS
32626 FIVE MILE (E. of Farmington Rd.)
428-8630

Sunday only Special
ALL BLOUSES 20% off
Values to \$30
Solids & Prints
Kulla's Boutique of Fashion
IN
NORTHVILLE SQUARE
133 W. Main Street, Northville

349-3810
HOURS: 9:30-9 p.m. Mon. thru Sat.
12-5 p.m. Sun.
BANKAMERICARD AND MASTER CHARGE
WELCOME

Bride continues custom

Priscilla Elizabeth Northrop continued a family custom by using a nineteenth century wedding service when she became the bride of David Mann Partington recently.

The Ian McLaren ritual was the one used by the bride's parents, Dr. and Mrs. Gordon D. Northrop of Laurelwood Drive, Farmington, and more recently by the bride's sister, Deborah Northrop Mephram of Middle-

ville, Mich., and her husband, Douglas Mephram.

Dr. Northrop read the rites in the ceremony in Martha-Mary chapel, Greenfield Village. He also escorted his daughter to the altar.

The bridegroom is the son of Dr. and Mrs. Stephen Partington of West Olive, Mich.

Ecu French satin fashioned the bride's gown, made with a Gibson girl blouse effect and a billowing skirt.

Her full-length veil fell from a jeweled princess cap.

Mrs. Mephram, as matron of honor, and bridesmaid Becky Kellar of Holland, Mich., wore period dresses with ecru blouse tops and brown and wine ruffled taffeta skirts. Matching straw hats completed their costumes.

The best man was Douglas Partington, twin brother of the bridegroom, and the groomsmen were John Gibb and Robert Stevenson, both of Lansing, and Douglas Mephram, brother-in-law of the bride.

The couple greeted guests at a dinner reception at Dearborn Inn. Acting as hosts for the reception were Timothy Northrop, brother of the bride, and Lisa Marsh of Farmington.

After a honeymoon in northern Michigan, the newlyweds are living in West Olive. Both are seniors at Hope College, the new Mrs. Partington in art education and her husband in philosophy and political science.

Lamaze in Farmington

The first class in Farmington to be offered by the Plymouth Childbirth Education Association for prospective parents will be held Wednesday, Jan. 16, at 7:30 p.m.

The First Presbyterian Church of Farmington, 11 Mile and Farmington Road, will be the scene of the seven-week series explaining the Lamaze method for childbirth.

More series of classes will be offered later as the association expands its program

observing life SC continuum to offer series

"Lifestyle planning for women," an eight-week workshop series, will be offered by the Schoolcraft College women's continuum program at two locations beginning later this month.

One course will meet Monday afternoons from 1 to 3 p.m., beginning Jan. 21, in Room B170 of the Liberal Arts building on the main Schoolcraft campus.

A Tuesday morning course in the Garden City center, 29202 Florence, will begin Jan. 22. The hours will be 9:30 to 11:30 a.m.

Both courses will continue to mid-March and will be limited in enrollment to 15 persons.

Nancy Dufour, head of the SC continuum program, will lead both workshops, altering

some of the content to fit the interests of the two groups.

She said there would be management and decision-making skills.

Redecorate your bedroom during
nettle creek's
20% OFF
SALE



Featuring coordinated
CUSTOM BEDSPREADS & DRAPERIES
HEADBOARDS • BOUDOIR CHAIRS

CONTINENTAL DRAPERY

28617 GRAND RIVER

Between Beech and Inkster Rds.

533-3320 or 533-5250

AMERICAN HARDWARE
2 FLOORS
HOME & GIFT
CENTER
VISIT OUR
WINE CELLAR
ON THE 2ND FLOOR
We will teach you how
to make wine at home
CUSTOM MADE SCREENS
WAYNE COUNTY'S LARGEST
FIREPLACE CENTER
New Hours: SUN. 10-4, MON. & FRI. 9-5
TUES. WED. THURS. SAT. 9-6
AMERICAN
Hardware & Supply Co.
HUNTSVILLE, ALA.



LT. TOM BORKOWSKI

Father Borkowski is Navy chaplain

By MARGARET MILLER

"Father Tom," Our Lady of Loretto's young pastor for more than four years, now is Lt. Thomas Borkowski of the U.S. Navy.

He recently completed chaplain school in Boston and is serving in the U.S. Naval Hospital in Oakland, Calif.

He decided on the move af-

ter a satisfying first pastorate in the Redford Township Catholic parish because "basically I was looking for a new challenge — a new way to serve and grow as a priest and as a person."

"In talking with men in vice," Lt. Borkowski said before heading for California, "I realized there is a real need on their part for someone to talk to."

"And I like the ecumenical nature of the chaplain's work. I'll be serving Catholics, of course, but others too, helping provide for religious needs and serving as a counselor and a friend to all who need me."

Lt. Borkowski, a native of Wyandotte, went to high school and college at St. Mary of Orchard Lake and then on to seminary at St. John in Plymouth.

He found the eight weeks in chaplains' school as varied and intensified as any training he has had.

"There was the indoctrination into the Navy and Marines, of course," he said, "but also a wide variety of other experiences."

"We had seminars at Boston University on racism and on the young adult, trying to understand better his approach to life and to God. There was also a seminar on dope addiction and how the chaplain can help a serviceman or woman who has become dependant on drugs."

The course also included an evening in a commune and a visit to Roxbury, the slum area of Boston.

Then there was a night and day in prison at Portsmouth, N.H., — "we were treated as prisoners, by our consent" — and a week on the destroyer USS Cecil.

"I was with a group of re-

servants from Detroit and most of us were seafarers," Lt. Borkowski admitted. He also had a chance to try out, on land, the "Holy Halo" lift the Navy uses to transport chaplains from one ship to another by means of a harness dangling from a helicopter.

In the Oakland hospital, which is basically for the treatment of psychiatric and orthopedic patients, he will be part of a five-chaplain team.

"I want to be someone who listens — helps these people resolve conflicts."

CITY OF FARMINGTON NOTICE OF MEETING OF CITY COUNCIL TO REVIEW SPECIAL ASSESSMENT ROLL

TO THE OWNERS OF THE FOLLOWING DESCRIBED LANDS:

27-330-001 thru 005 incl.; 27-330-006 thru 008 incl.; 27-330-009 thru 004 incl.; 27-377-003 thru 008 incl.; 27-377-009 thru 010 incl.; 27-401-001, 001, 002 and 004; 27-401-007 thru 010 incl.; 27-401-010 thru 004 incl.

PLEASE TAKE NOTICE that the City Council of the City of Farmington, Oakland County, Michigan, has caused to be prepared a Special Assessment Roll to defray the cost of constructing 27' wide 2" Concrete Paving with Curb and Gutter on the following described street:

POWER ROAD FROM GRAND RIVER AVENUE TO NINE MILE ROAD

Said Special Assessment Roll is on file with the City Clerk and is available for public examination.

TAKE FURTHER NOTICE that the City Council of the City of Farmington will meet at the City Hall in said City at 8:00 o'clock p.m. Eastern Daylight Time on January 21, 1974 for the purpose of reviewing said Special Assessment Roll and giving all interested persons an opportunity to be heard in connection therewith.

NEDRA VIANE, City Clerk

Publish: January 11, 1974

ADVERTISEMENT FOR BIDS

CITY OF LIVONIA
33001 Five Mile Road
Livonia, Michigan
48154

Sealed proposals will be received by the City of Livonia, Michigan, as owner, until 2:00 P.M., E.D.S.T., on Tuesday, January 22, 1974 at the City Clerk's Office at the Livonia City Hall, 33001 Five Mile Road, Livonia, Michigan at which time said proposals will be opened and publicly read.

BASEBALL EQUIPMENT
TWO TANDEN AXLE TRUCK CHASSIS

Proposals must be submitted on forms furnished by the Budget Director of the City of Livonia. Proposal forms, instructions to bidders and specifications for items required may be obtained at the Office of the Budget Director, at the Livonia City Hall, 33001 Five Mile Road, Livonia, Michigan. All proposals shall be sealed in opaque envelopes, plainly marked with the name of the material bid upon, name of bidder, and shall be addressed to Ad-dison W. Bacon, City Clerk, City of Livonia, 33001 Five Mile Road, Livonia, Michigan 48154.

The City of Livonia reserves the right to reject or accept any or all proposals in whole or in part and waive any irregularities therein.

EDWARD H. McNAMA, Mayor

Publish: January 11, 1974

NOTICE OF PUBLIC HEARING ON A PROPOSED AMENDMENT TO THE PLYMOUTH TOWNSHIP ZONING ORDINANCE WAYNE COUNTY, MICHIGAN

NOTICE IS HEREBY GIVEN that a Public Hearing on a proposed amendment to the Text of the Zoning Ordinance for the Township of Plymouth, will be held on January 16, 1974 at 7:30 P.M. Eastern Standard Time at the Plymouth Township Hall, located at 4230 Ann Arbor Road.

The Planning Commission has received a petition to rezone the following described property from a R-1-H, Residential District, to a T-O, Transitional Office District:

Beginning at a point on the E. line of the SE 1/4 of Sec. 23, T18, R8E, which point distant due S. 200 feet from the E. 1/4 corner of said Sec., running thence N. 89° 54' 30" W. 500 ft.; thence due N. 377 ft. to the E. line of Ann Arbor Road (so-called); thence N. 89° 54' 30" W. along said E. line 110 ft.; thence due S. 600 ft.; thence S. 89° 54' 30" E. 200 ft.; thence N. 89° 54' 30" E. 130 ft.; thence due N. 100 ft.; thence S. 89° 54' 30" E. 200 ft. to E. line of said Sec.; thence due N. 147.50 ft. to POB: 4.616 acres. Acol. 0907, Marquette.

NOTICE IS FURTHER GIVEN THAT the proposed Amendment to the Map and Text may be examined at the Township Hall at 4230 Ann Arbor Road from 9:30 A.M. to 5:00 P.M. each day Monday through Friday until the date of the Public Hearing. At the Public Hearing the Planning Commission may recommend rezoning of petitioner's premises to any use allowable under the provisions of Plymouth Township Zoning Ordinance No. 27.

JOHN J. GOULET, Secretary
Plymouth Township Planning Commission

Date of Public Hearing:
January 16, 1974

Publish: Dec. 24, 25, 1973, Jan. 4, 11, 1974

MR. AND MRS. DAVID MANN PARTINGTON
(Priscilla Elizabeth Northrop)

Makeup is meeting topic

A demonstration of make-up techniques will be featured for the regular monthly board meeting of the Beth Achim Sisterhood at 12 noon, Monday, Jan. 14, in the Beth Achim building, 21100 W. 12 Mile, Southfield.

Wayne & Warren Rds.
Daily 9:30 to 9:00
Sunday 12 to 5:00
Center

THE ART SCHOOL OF THE SOCIETY OF ARTS AND CRAFTS

245 East Kirby Street • Detroit, Michigan 48202
313-972-3118 Established 1926

Degree Programs in:
Painting, Sculpture, Ceramics,
Advertising Design,
Metalcraft, Photography,
and Industrial Design

Accredited by the
National Association of Schools of Art

Also Certificate Programs
V.A. approved Catalogue available

Register now for Spring Semester

When temporary blindness slows you down

INCREASE MENTAL ALERTNESS!

Perform with greater efficiency

Don't let temporary blindness slow you down. Imagine the advantage you'd possess at work, when you're alert, when you're efficient. It's almost like carrying an extra reserve of power in your pocket, a stimulus available when you need it. One capsule of Catapline, memory or the power of quick decision.

Each Catapline Stimulant Capsule contains hundreds of tiny continuous-action pellets. Some of each pellet dissolve right away for fast action. The balance is continuously released to dissolve gradually providing up to 4-hours of continuous alertness. Buy Catapline today. Just \$1.98 for a package of 20 caps, yet effective capsules.

Money back guarantee: You must find that Catapline helps you stay alert and sharp, or your money will be completely refunded without question.

Any Time
Any Place
Catapline
50 New Capsules
strongest stimulant
available without prescription.

See your doctor

VAN LUIT • STRAHAN (CLIP 'N SAVE) ASTOR • BIRGE • EMBASSY • FRANKFORD • MICHEL • PALETTE • STACY

Wallcovering Sale

KNOPPOWS SELLS FROM OVER 750 SAVE UP TO 30%

SELECT FROM and receive the following discounts from suggested retail

1a Stock	1b	1c	1d	1e
30%	25%	20%	15%	10%

INCOMING FREIGHT WILL BE ADDED * EXPIRES 12-31-74

MIRROR TILES 12x12 Cases of 24 Slight Irregulars 39¢ PLAIN

GOLD VERN OR DEEP ANTIQUE 59¢ PLAIN

NEW SHIPMENT OF SANTAS VINYL CLOSEOUTS! Also Birge & Imperial! ALL ONE LOW PRICE. * EXPIRES 1-31-74

Since 1905

Knoppow's Wallcovering and Decorating Center

FARMINGTON 32836 Grand River 477-1001 Mon. Thurs. Fri. 9:30 - 6:30 Tues. Wed., Sat. 9:30 - 5:30 Sun. 11-4

HAZEL PARK 24112 John R 398-7036

• JACK DENST SALE ITEMS WITH AD (CLIP 'N SAVE)

How is buying a funeral like buying a car?

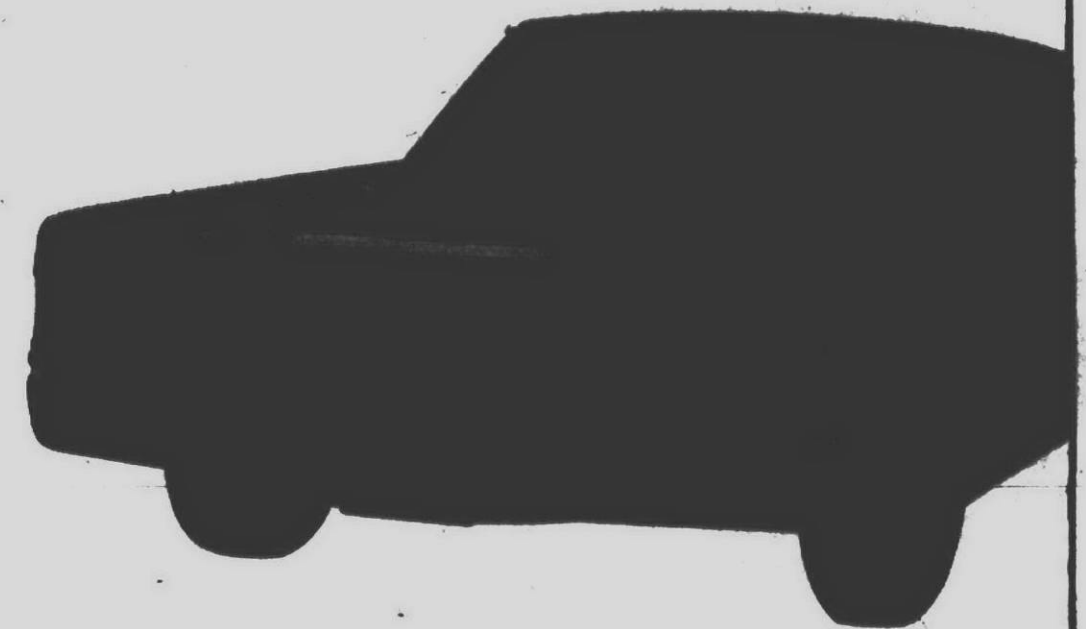

It isn't.

With a funeral, you're not merely buying a product... you're acquiring the around-the-clock services of people who know and care about the special needs of a saddened family.

HARRY J. WILL
Funeral Home Inc.

25450 PLYMOUTH ROAD
4412 LIVERNOIS AVENUE
535-3722

The Order of the Golden Rule
An International Affiliation of Dependable Funeral Directors

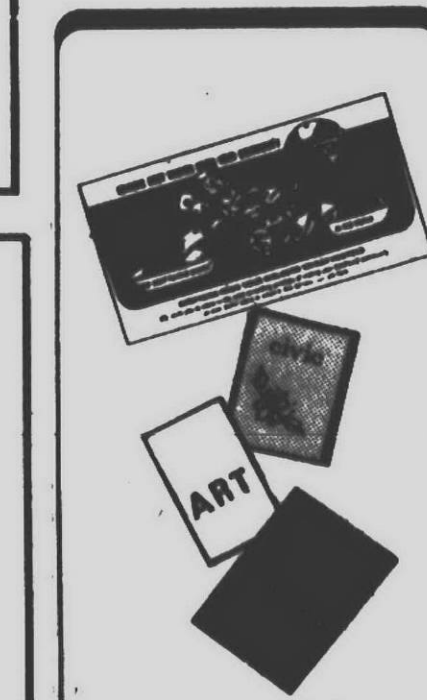

Helpful Civic Information to acquaint you with your new community. Call the Welcome Wagon Hostess so that she may visit you.

Phone 425-5060

Welcome Wagon

Church Directory

ASSEMBLIES OF GOD

CHRISTIAN COMMUNITY CHURCH

Assembly of God
(Formerly Rev. Tabernacle)
Temporary Location
Helmus Junior High School
16200 Newburgh Road, Livonia
(between Five & Six Mile Roads)
Ministers
Irving M. Minichol, Pastor
Edgar R. Cook, Assistant Pastor
John M. Shortness, DCE
Joseph Lombardi, Music Director
SUNDAY SCHOOL 9:45
MORNING SERVICE 11:00 A.M.
11:00 a.m.
"Jesus of Nazareth"
7:00 p.m.
Pastor Edgar Cook will minister
Nursery Provided
for all Activities
484-4488

UNITED ASSEMBLY OF GOD

42031 Ann Arbor Trail
David H. Krist, Pastor
422-8000 --Home
Church --453-4530
Sunday School 9:45
Morning Worship 11:00
Junior Worship 11:00
7:00 Evening Service
Tues 7:30 Royal Ranger
& Missionettes
Wed. 7:30 Family Night
BETHLEHEM MISSIONARY
ASSEMBLY OF GOD
6000 Middlebelt
North of Joy Rd.
GA 1-8140 261-1987
SUNDAY SERVICES
9:45 A.M. 10:45 A.M. 7:00 P.M.
Wednesday Service 7:30 P.M.
Pastor J. J. Treub

LUTHERAN (MISSOURI SYNOD)

FAITH LUTHERAN CHURCH
30000 Five Mile Road
Holy Communion
Every Sunday
Worship 9:30 and 10:30 a.m.
421-7240

HOLY TRINITY LUTHERAN CHURCH
39020 Five Mile Rd.
East of Expressway
Fred Bakke, Pastor
484-0211
Sunday Worship Services
9 a.m. and 10:30 a.m.
Air Conditioned

ST. MATTHEW LUTHERAN CHURCH AND SCHOOL
5885 Varney St. of Ford Rd.
425-0260
Ralph Fischer, Pastor
Divine Worship - 9 & 11 AM
Bible Class & S.S. - 9:30 AM

St. Paul's Lutheran Church and School
(Missouri Synod)
Middlebelt at 8 Mile Rd.
474-0675
W. P. Rudkowski, Pastor
Thomas A. Scherger, Asst. Pastor
J. Wether, Principal
Services 8:30 & 10:30 a.m.
Sunday School 9:45
Worship Service (Nursery Provided)

PRINCE OF PEACE LUTHERAN CHURCH
(Missouri Synod)
12 Mile at Farmington Rd.
474-9210
Rev. Victor H. Moberg, Pastor
Worship Services
8:30-10:45 a.m.
9:30 Sunday School
Nursery Provided, During Last Service

CONGREGATIONAL
MT. HOPE CONGREGATIONAL
39350 Schoonhoven Road - 425-7200
Sunday Service at 10:30 a.m.
Worship and Church School
Minister
Joseph M. Ciesla, Jr.
John and Jack Truogson
Director of Music
CHURCH ADS
261-8600 Ext. 254

ST. INNOCENT ORTHODOX CHURCH
23300 West Chicago Road
Redford Twp.
Phone 266-1142
Rev. FR. MARK ODELL - PASTOR
Vespers - Saturday 6:30 P.M.
Divine Liturgy - Sunday 9:00 A.M.
All Services in English

UNITED METHODIST

ST. LUKE UNITED METHODIST CHURCH

38851 5 Mile Rd.
(East of Highway)
455-4495
Neil R. Parker, Pastor
Worship 10:15 A.M.
Education Workshop
11:05 A.M.

ORCHARD UNITED METHODIST CHURCH

39480 Farmington Road
Between 13 and 14 Mile
MA 5-8820
Worship 9:30 & 11:00 a.m.
Church School 9:30 & 11:00 a.m.
Eric S. Hammar
851-4484

St. Matthew's United Methodist Church

39900 Six Mile Road
422-4053
William D. Rickard, Pastor
Jerome K. Smith, Associate Pastor
9:30-11:00 a.m. Worship
Nursery Available
9:30 a.m. Church School All Ages
Jr. & Sr. High Fellowship
Sunday 7 p.m.

NEWBURGH UNITED METHODIST CHURCH

39800 Ann Arbor Trail
Rev. William Ritter, Minister
Donna Lindberg
Worship and Church School
9:30 & 11:00
Phone: 421-3523
Minister: Rev. Glenn Kjellberg
9:30 Sunday School for All Ages
10:45 Morning Worship
Nursery & Toddler Care
Sunday School Kindergarten-4th Grade
9:30 Jr. & Sr. U.M.W.E.
CLARENCEVILLE UNITED
9:30 a.m. First Worship Service
10:15 a.m. The Church School
11:15 a.m. Second Service of Worship
6:30 p.m. Youth Meetings
7:30 p.m. The Evening Service
7:30 p.m. Wed. The Mid-Week Service
Bible A. Johns, Minister
Nursery provided at all services

FIRST UNITED METHODIST CHURCH

of Garden City 5445 Merriman Road
Phone: 421-3523
Minister: Rev. Glenn Kjellberg
9:30 Sunday School for All Ages
10:45 Morning Worship
Nursery & Toddler Care
Sunday School Kindergarten-4th Grade
9:30 Jr. & Sr. U.M.W.E.
CLARENCEVILLE UNITED
9:30 a.m. First Worship Service
10:15 a.m. The Church School
11:15 a.m. Second Service of Worship
6:30 p.m. Youth Meetings
7:30 p.m. The Evening Service
7:30 p.m. Wed. The Mid-Week Service
Bible A. Johns, Minister
Nursery provided at all services

FIRST ASSEMBLY OF GOD OF SOUTHWEST

28220 W. 12 Mile
353-0222
Nelson E. Slane, Pastor
477-0845
Sunday School 9:45 a.m.
Morning Worship 11:00 a.m.
Children's Worship 11:00 a.m.
Evening Service 6:00 p.m.
Tuesday-Royal Rangers 7:00 p.m.
Wednesday 7:30 p.m.
Bible Study & Prayer
LUTHERAN CHURCH
IN AMERICA

LUTHERAN CHURCH IN AMERICA

CHRIST THE KING
5900 Farmington Road
421-0740 424-2908
The Rev. John A. Root
SERVICES 8:15 & 10:30 A.M.
SUNDAY SCHOOL 9:30 A.M.
In Redford
ST. JOHN'S
13842 Mercedes
Pastor Risto Kello
855-0200 851-4182
Worship 9:30 & 11:00 a.m.
Sunday School 9:30 a.m.
Nursery provided
INCARNATION
39900 W. 12 Mile Road Farmington
Gary W. Cowell, Pastor
474-6318 476-0336
Sunday Worship 11:00
Sunday School 9:30

LUTHERAN CHURCH IN AMERICA

CHRIST THE KING
5900 Farmington Road
421-0740 424-2908
The Rev. John A. Root
SERVICES 8:15 & 10:30 A.M.
SUNDAY SCHOOL 9:30 A.M.
In Redford
ST. JOHN'S
13842 Mercedes
Pastor Risto Kello
855-0200 851-4182
Worship 9:30 & 11:00 a.m.
Sunday School 9:30 a.m.
Nursery provided
INCARNATION
39900 W. 12 Mile Road Farmington
Gary W. Cowell, Pastor
474-6318 476-0336
Sunday Worship 11:00
Sunday School 9:30

ST. JOHN'S

13842 Mercedes
Pastor Risto Kello
855-0200 851-4182
Worship 9:30 & 11:00 a.m.
Sunday School 9:30 a.m.
Nursery provided
INCARNATION
39900 W. 12 Mile Road Farmington
Gary W. Cowell, Pastor
474-6318 476-0336
Sunday Worship 11:00
Sunday School 9:30

Emmanuel Lutheran Church

Lehar Rd. nr. 9 Mi. E. 7-1848
Rev. Donald W. Muehlhahn, Pastor
10:45 a.m. Service of Worship
Church School 9:30 a.m.
WORSHIP WITH US

Emmanuel Lutheran Church

Lehar Rd. nr. 9 Mi. E. 7-1848
Rev. Donald W. Muehlhahn, Pastor
10:45 a.m. Service of Worship
Church School 9:30 a.m.
WORSHIP WITH US

Emmanuel Lutheran Church

Lehar Rd. nr. 9 Mi. E. 7-1848
Rev. Donald W. Muehlhahn, Pastor
10:45 a.m. Service of Worship
Church School 9:30 a.m.
WORSHIP WITH US

Emmanuel Lutheran Church

Lehar Rd. nr. 9 Mi. E. 7-1848
Rev. Donald W. Muehlhahn, Pastor
10:45 a.m. Service of Worship
Church School 9:30 a.m.
WORSHIP WITH US

Emmanuel Lutheran Church

Lehar Rd. nr. 9 Mi. E. 7-1848
Rev. Donald W. Muehlhahn, Pastor
10:45 a.m. Service of Worship
Church School 9:30 a.m.
WORSHIP WITH US

BAPTIST

FARMINGTON HILLS BAPTIST

(Formerly Judson Baptist)
On Middlebelt Road Between 12 & 13 Mile Rds.
Sunday-11:00 a.m. and 7:00 p.m.
Family Night-Wed.-7:30 p.m.
Rev. Fred G. Forrie - Pastor
A CONSERVATIVE BAPTIST CHURCH
851-0310

FIRST BAPTIST

45000 N. TERRITORIAL RD.
455-2300

FIRST BAPTIST

45000 N. TERRITORIAL RD.
455-2300

FIRST BAPTIST

45000 N. TERRITORIAL RD.
455-2300

FIRST BAPTIST

45000 N. TERRITORIAL RD.
455-2300

FIRST BAPTIST

45000 N. TERRITORIAL RD.
455-2300

FIRST BAPTIST

45000 N. TERRITORIAL RD.
455-2300

FIRST BAPTIST

45000 N. TERRITORIAL RD.
455-2300

FIRST BAPTIST

45000 N. TERRITORIAL RD.
455-2300

FIRST BAPTIST

45000 N. TERRITORIAL RD.
455-2300

FIRST BAPTIST

45000 N. TERRITORIAL RD.
455-2300

FIRST BAPTIST

45000 N. TERRITORIAL RD.
455-2300

FIRST BAPTIST

45000 N. TERRITORIAL RD.
455-2300

FIRST BAPTIST

45000 N. TERRITORIAL RD.
455-2300

FIRST BAPTIST

45000 N. TERRITORIAL RD.
455-2300

FIRST BAPTIST

45000 N. TERRITORIAL RD.
455-2300

FIRST BAPTIST

45000 N. TERRITORIAL RD.
455-2300

FIRST BAPTIST

45000 N. TERRITORIAL RD.
455-2300

FIRST BAPTIST

45000 N. TERRITORIAL RD.
455-2300

FIRST BAPTIST

45000 N. TERRITORIAL RD.
455-2300

Inner-city missionary, college band visit

MT. HOPE CONGREGATIONAL CHURCH, 30330 Schoolcraft, Livonia, will hear a report on a neighborhood crusades ministry in Philadelphia at its 10 a.m. service Sunday, Jan. 13.

The speaker will be the Rev. Melvin Floyd, former member of the Philadelphia police force and the city's human relations department. He now devotes his full energies to the crusades program.

In 1969, Rev. Floyd was named one of the country's 10 outstanding young men by the U.S. Jaycees and also was picked as one of the 10 outstanding policemen in America. The public is invited to hear his talk.

ADAT SHALOM SYNAGOGUE, 29001 Middlebelt, Farmington Hills, will host a weekend of study sessions Jan. 18 to 20 with Dr. Abraham Holtz, dean of academic

development at the Jewish Theological Seminary in America.

Dr. Holtz will be speaker at a dinner meeting Friday, Jan. 18, at 6:15 p.m., when the topic will be "Poetry and prayer—a study-tribute to Abraham Joshua Herschel."

He also will lead Sabbath services at 9 a.m. Saturday, Jan. 19, speaking on "The Resurgence of Jewish Consciousness—America, Israel, Russia," and will be speaker for the Adat Shalom men's club Sunday morning forum at 11 a.m. Jan. 20. The topic for that occasion will be "Jerusalem—Where the Stones Talk."

HIGHLAND PARK BAPTIST CHURCH, 28600 Lahser, Southfield, will host a concert by the concert band of Moody Bible Institute of Chicago on Sunday, Jan. 13, at 7 p.m.

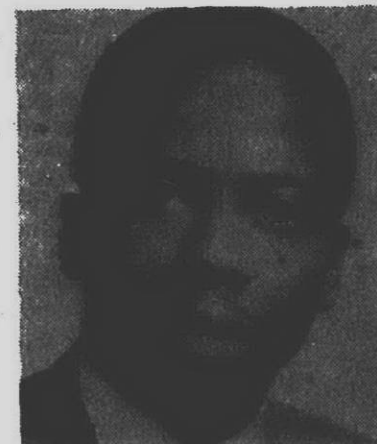

REV. MELVIN FLOYD
(Mt. Hope speaker)

The band, newest musical organization at the institute, was organized in the spring of 1970. Directed by Gerald Edmonds, a Moody graduate who also has a master's degree in music from the American Conservatory of Music in Chicago, it has a repertoire of concert music as well as hymn and gospel song arrangements.



DR. AVRAHAM HOLTZ
(Leads Adat encounter)

There is no charge for the concert in the Southfield church, but a free will offering will be taken.

MEMORIAL CHURCH OF CHRIST, 35475 Five Mile, Livonia, will provide space for a new children's day care and nursery school center beginning Jan. 15. The program will be directed by David Berg, currently working on his doctorate in early childhood development at Wayne State University, and two teachers will work with him to provide activities for children enrolled.

ABRAHAM HOLTZ, 5075 W. Maple, West Bloomfield, will host Col. Robert Jeini Jr., syndicated columnist, at its Breakfast Forum Sunday, Jan. 13, at 9:45 a.m. His topic will be "Crisis in the Middle East: What Next?"

CONGREGATION BETH ACHIM, 21100 W. 13 Mile, Southfield, will host Shabbat services for youth Saturday, Jan. 19.

Jan. 19. "The Jew in the Legislature" is the theme, and participants will be Martin Hollander, president of the Southfield City Council, and State Sen. Daniel Cooper (D-Oak Park). Youth from all synagogues are invited to attend and should call Beth Achim for reservations.

ST. ANDREW EPISCOPAL CHURCH, 10300 Hubbard, Livonia, is changing the hour of its regular Sunday ministry to deaf persons from 10 a.m. to 11 a.m.

Film canceled

Showing of the captioned movie, "Son of Flubber," scheduled Friday evening, Jan. 11, in St. Andrew Episcopal Church of Livonia, has been canceled. The church hopes to reschedule the film at a later date.

Church Directory

BAPTIST

WESTLAND BAPTIST CHURCH

39375 Ann Arbor Trail
Livonia 425-5686
Sunday School 9:45 A.M.
Worship Service 11 A.M. & 7 P.M.
Wednesday Night Bible Study 7 P.M.

Community Baptist Church

28257 W. Warren 822-3710
Rev. James B. Allen, Pastor
Sunday School 10:30 a.m.
Sunday Morning Service 11:00 a.m.
Sunday Evening Service 7:00 p.m.
Mid-Week Prayer Service 7:45 p.m.

GARDEN CITY FREEWILL BAPTIST CHURCH

28970 Devon 281-1190 or 822-9166
Pastor Rev. Bob Stanley
Sunday School 10 a.m.
Morning Worship 11 a.m.
Sunday Evening 7:30 p.m.
Wednesday Evening 7:30 p.m.

North Farmington Baptist Church

American Baptist Convention
28980 W. Thirteen Mile Rd.
(between Orchard Lake and Farmington Rds.)
Rev. Stanley B. Black, Pastor
Sunday School 10:00 a.m.
Sunday Worship 11:00 a.m.

EPISCOPAL

Saint Andrews, Livonia

16360 Hubbard Road
421-8451
Sunday Worship
8:00-9:00-11:00 a.m.
11 a.m. Ministry to Deaf

Saint John's, Plymouth

574 S. Sheldon Road
453-0190
Services
Wednesday 10:00 a.m.
Sunday 8:00 & 10:00 a.m.
Daily 9:00 a.m.

Holy Spirit, Westland

34845 Cowan Rd.
261-8490
(Serving Southwest Livonia)
Sunday Worship
8:00 a.m.
10:00 a.m.

TRINITY, FARMINGTON HILLS

39900 LaHarre
North of 11 Mile
Sunday 8:00 A.M. Holy Communion
10:30 A.M. Family Worship
Wed. 10:00 A.M. Holy Communion
Call office for Church School information
474-2985

CHRISTIAN SCIENCE

Churches of the area cordially invite you to attend their services. Sunday School is conducted at the same hour as church, and care is provided for children of pre-Sunday School age.

Church	Hours of Service
FOURTH CHURCH, Detroit	11 a.m.
EIGHTH CHURCH, Detroit	10 30 a.m.
FIRST CHURCH, Garden City	11 a.m.
FIRST CHURCH, Plymouth	10 30 a.m.
FIRST CHURCH, Farmington	11 a.m.

WEDNESDAY TESTIMONIAL MEETINGS HELD AT 8 P.M.

LUTHERAN WIS. SYMOL

WISCONSIN LUTHERAN Radio Hour

WIID A.M. 1090
Sunday 10:00 a.m.

In Livonia - St. Paul's Ev. Lutheran Church

17916 Farmington Rd.
Pastor Winfred Kopsin 261-8769
Worship Services 8:30 and 11 a.m.
Sunday School 9:45 a.m.

In Redford Township - Lake Park Ev. Lutheran Church

14780 Kintoch
Pastor Edward Lee 532-8655
Worship Services 8:30 and 11 a.m.
Sunday School 9:45 a.m.

In Westland - Our Savior Ev. Lutheran Church

Warren of Farmington Rd.
Pastor Jack A. Geller 427-3119
Sunday School 9:15 a.m.
Worship Service 10:30 a.m.

AMERICAN LUTHERAN

ST. JOHN

American Lutheran Church
22225 Oak Road
Farmington
Pastor Charles Fox
474-0564 or 474-4499
Worship 8:30 & 11:00 A.M.
Sunday School for all ages 9:40 A.M.
Nursery service 11:00 A.M.

CHRIST LUTHERAN

14350 Wormer Road Redford
Rev. Jerry Stroud
Sunday Service 10:00 a.m.
Sunday School 11:00 a.m.

Nursery Provided

CHURCH ADS
CALL VEL ELLIS
261-9409 Ext. 254

CHRISTADELPHIANS

39916 Parkside
1 blk. South of Plymouth off Livonia
Please come & listen to our talk Sunday
evening at 8 p.m. (Road singing)
Subject:
"MAN AS GOD SEES HIM"
Write for our free magazine or Bible correspondence course. Box 1428, Detroit, Mich.
48206

UNITY

UNITY OF LIVONIA
28660 Five Mile
421-1760
Sunday 9:30 & 11:00 A.M.
Dial-Prayer
261-2440

WISCONSIN LUTHERAN

Radio Hour WIID A.M. 1090
Sunday 10:00 a.m.

WARD UNITED PRESBYTERIAN CHURCH OF LIVONIA

Farmington Road & Six Mile Road
422-1180
Worship & Bible School
9:30 & 11:00
"THE COMET KNOCKOUT SPEAKS TO THE WORLD TODAY"
Dr. Bartlett L. Hess
7:00 p.m.
"FUTURE SHOCK & THE CHRISTIAN HOME"
Rev. James Smith
Wed. School of Christian Education
Family Dinner 6 p.m. Classes & Choirs 7 p.m.
Nursery provided for all activities
9:30 A.M. Broadcast WISG FM 99.7

ROSEDALE GARDENS UNITED PRESBYTERIAN CHURCH

Hubbard at West Chicago
Artificial 5-5486
14780 Kintoch
Pastor Edward Lee 532-8655
Worship Services 8:30 and 11 a.m.
Sunday School 9:45 a.m.

ST. TIMOTHY PRESBYTERIAN CHURCH

People Caring For People
WORSHIP CELEBRATION AND CHURCH SCHOOL
10 a.m.
(Nursery Care)
NEWBURGH RD.
(Just South of Six Mile)
DR. PAUL GILLIS
Interim Minister
Jim Anderson,
Music & Choir Director
Call 261-4844

ST. PAUL'S PRESBYTERIAN Church

100 Homes For Sale

OPEN SUN. 2-5
29734 Lamar Lane
TAKE a look! Exceptionally clean 3 bedroom Ranch in Livonia, paneled and tiled finished basement with workroom and laundry. Owner transferred, immediate occupancy. West of Middlebelt, north of Curtis. \$31,900.
CRANBROOK
Assoc. Inc. Realtors
349-8800 478-1028
FARMINGTON, 3 bedrooms, large kitchen, full basement, 2 1/2 car garage, carpeted throughout. Appliances and central air conditioning. Quiet tree lined street. \$27,500.
477-5200

100 Homes For Sale

ED SAYS...
LITTLE RED BARN
OPEN SUNDAY 1-5
15550 Ingram, W. of Merriam, N. off 5 Mile Road. The lot goes with it too. CUSTOM EXECUTIVE RANCH with 4 huge bedrooms, 2 full and 2 half baths, natural fireplace. Professionally finished recreation room in basement, attached garage. Modern red barn at back of almost FULL ACRE. Perfect for the executive who wants to be a CITY FARMER. For only \$52,900.
BEL-MEN 522-3010

100 Homes For Sale

Farmington Hills
\$25,990
INCLUDES LOT
NEW RANCHES
CUSTOM BUILT
South of 10 Mile
West of Middlebelt
Full basement, 60' x 135' lot, brick and aluminum, marble sills, country kitchen with Range disposal, deluxe cabinets, vinyl floor and formica counters, large bathroom with vanity, tile floor, carpeting throughout, city water and sewer. Built by CHIPPWA BUILDING CO.
Sales By
Alger F. Quast
OF FARMINGTON
478-1040
Open Saturday 1-6
Shown Daily By Appointment
947 BRIGHTON LAKE RD.
SPORTSMAN'S PARADISE
Skiing, ice fishing, snowmobiling, boating, swimming, out-door sports year around. Ranch, brick 3 sides, basement, gas forced air heat, 3 bedrooms, \$28,990. FHA, VA, 7% available on some mortgages.
A.W. KING CONSTR. CO.
227-5040 642-4470
BY Owner. Custom built ranch home, Plymouth Township, 1/4 acre, new roof and furnace, aluminum windows, marble sills, fireplace, carpeted throughout. Custom drapes, enclosed porch, built in, 3 car plastered garage, gas heat. Appraised to excellent condition, will consider land contract with substantial down payment. Call after 3 p.m. weekends anytime. 482-7594
KIMBERLY GALE ESTATES
Owner transferred, occupancy at closing. Three bedroom, quality brick ranch home, master bedroom access to bath, family room, fireplace, 2 car brick attached garage, basement with rec. room, close to public and private schools, City Park and Ice Mill and etc. Priced for fast sale at \$99,900. Call Vincent N. Lee 655-1000
A 6% MULTI-LIST REALTOR

100 Homes For Sale

Alphonsa.....204
Animal Services.....233
Antiques For Sale.....230
Apartment For Rent.....221
Appliances.....210
Auction Sales.....231
Auto Parts, Service.....245
Auto Rental, Leasing.....240
Auto Wanted.....240
Business For Sale.....247
Business For Rent.....253
Business and Office.....250
Equipment.....215
Business Opportunities.....115
Business Services.....183
Cameras and Supplies.....216
Campers and Motor Homes.....244
Card of Thanks.....179
Cemetery Lots.....100
Child Care.....186
Commercial and Industrial.....127
For Rent.....127
Commercial and Industrial.....111
For Sale.....101
Construction For Sale.....102
Co-ops For Sale.....102
Death Notices.....101
Duplicates For Rent.....122
Duplicates For Sale.....103
Garden and.....103
Farm Equipment.....206
Farm For Sale.....110
Farm Produce.....209

Friday, Jan. 11, 1974

Female Help.....181
181 Wanted.....181
182 Part Time.....182
183 Sales.....183
Male For Rent.....182
Mobiles, Cows and.....214
Homes For Rent.....123
Homes For Sale.....100
Home Services.....184
Horses, Livestock and.....234
Equipment.....211
Household Goods.....232
Household Pots.....232
Industrial Machinery.....207
In Shipment.....189
Income Property.....112
For Sale.....112
Insurance Tax and.....187
Insurance.....242
Insurance, Motor.....242
Land Property For Sale.....103
Legal Notices.....177
Living Quarters.....128
To Share.....178
Land and Acreage.....107
For Sale.....101
141 Wanted.....101
142 Part Time.....102
143 Sales.....103
Made of Female Help.....181
181 Wanted.....181
182 Part Time.....182
183 Sales.....183
Miss. For Rent.....191
Miss. For Sale.....110
Mobile Homes For Classification.....124

100 Homes For Sale

Mobile Homes For Sale.....105
Money To Loan.....110
Money Wanted.....110
Mortgages and Land.....113
Contraband.....113
Motorcycles and.....216
Medical Instruments.....216
Office and.....216
Business Space.....175
Professional Services.....105
Personals.....105
Out Of Town Property.....116
Real Estate Loans.....210
Real Estate Wanted.....210
Recreational Vehicles.....125
Rooms For Rent.....125
Services Wanted.....100
Situations Wanted.....105
105 State.....105
106 Female.....106
107 State Or Female.....220
Snowmobiles.....220
Sports Cars For Sale.....240
Sporting Goods.....240
Stoves, Hi-Fi and.....217
Tape Decks.....217
Tenants For Rent.....104
Tenants For Sale.....104
Trade or Sell.....221
Transportation.....170
Trucks For Sale.....248
Vacation, Rentals.....138
Vehicle and.....241
Boat Storage.....242
Wanted Misc......212
Wearing Apparel and.....222
Wanted To Rent.....124

100 Homes For Sale

SOUTHFIELD-BY OWNER
12 MILE-EVERGREEN
TWO HOMES IN ONE
HOME 1
Our 4 bedroom colonial home may be the answer to your needs. The bedrooms are located on the second floor with 2 full baths. Downstairs, the carpeted kitchen is ideally laid out with many time saving built ins, such as garbage disposal, dishwasher, oven and range. The matching double door refrigerator is included. Only 5 or 6 steps from the breakfast area is the convenient first floor bathroom. Can entertain in the dining area, located next to the spacious living room. The children can enjoy warmth of the fireplace or play chess on the built in bar. In the main family room. Step outdoors to the glass doorwall onto a beautiful sunny redwood fenced in patio. The double gas barbecue located only 6 ft. from the doorwall is ideal for year around use. The laundry room, fully equipped with washer, dryer, and vanity, is located on the first floor and has an outside entrance and one thru attached 2 car garage that has an automatic door opener. The outside is professionally landscaped with lots of imagination.
HOME 2
Just 15 steps down will lead you to the professionally designed and finished basement. We call it the hobby and playhouse. The lowered lighted ceiling, paneled walls and carpeted floor provide the atmosphere and warmth children deserve. There's plenty of play room and built ins in addition to another bathroom that can save many steps. For Mom and Pop we have a work and hobby room ideal for projects and antiquing. There is also the photographic darkroom, ready to use. Our home is located next to super neighbors, near excellent schools and recreation facilities. Other features you will enjoy include central air conditioning, electronic air cleaner and humidifier, underground sprinkling system with an automatic timer and professionally done built ins. There is much more so why don't you come on over? We are asking \$67,000. It can be available soon. If you're interested in having two homes for the price of one.
Call 353-4178
TODAY!
SPARKLING WHITE
THREE bedroom home, aluminum sided plus a 2 1/2 car garage. A great starter home for just \$21,900. Call 522-8300
INTEGRITY
REALTORS

100 Homes For Sale

CHARMING
Three bedroom home, conveniently located in Livonia. Call for appointment.
\$22,900.
CRANBROOK
Assoc. Inc. Realtors
349-8800 478-1028
A DOLL HOUSE
ON a large 100 x 120 ft. landscaped lot in Farmington. Two bedrooms, modern kitchen, gas heat. Full price, only \$16,500.
\$10,000 moves you in, no red tape, no delays.
SUMMIT 427-3200
FARMINGTON broad front ranch with attached 2 car garage. 3 fireplaces, family room, full basement, 4 acres of beautiful rolling land, running stream and wooded in rear. 3 stall barn, corral and pasture riding area. 2010 Haledale.
Vincent N. Lee 655-1000
A 6% MULTI-LIST REALTOR

100 Homes For Sale

LIVONIA, 3 week company, 4 bedrooms, 2 1/2 bathrooms, basement, attached garage. Ann Arbor Trail - Newburg area. \$27,900. 425-487
Northville Estates
Open Sun. 4 to 5
6715 Grassmere, north off 8 Mile, 1 1/2 miles west of Northville. Tastefully decorated colonial with 3 bedrooms, 2 1/2 baths, dining room, family room and den, carpeted throughout, first floor laundry. Come see! \$66,900. Call Fred Grubler or Charlene Kull Vincent N. Lee Realtor 655-1000
FARMINGTON HILLS
Contemporary Colonial, new on the market. Over 2000 sq. ft. Executive type family home, 9 rooms, 4 bedrooms, den or 5th bedroom on first floor. Owner's transfer forces sale. Large living room, formal dining room, family room with cozy fireplace, 2 1/2 baths, 2 half baths, master bedroom 21 x 12.5 plus dressing area and private bath. Tennis court and swim club membership available. Orchard 1/2 mile away. Close proximity to 481 Expressway. Call: Vincent N. Lee 655-1000
A 6% MULTI-LIST REALTOR

Life in the country may be just for you at
Whitewood Rd. Estates
Ranches, Colonials Quad-Level Homes
-A planned development-
MALIK HOMES
Builders
U.S. 23 to M-36
S. to Whitewood Rd.
W. to McClusky Dr.
1-878-3798
From \$59,900

LYON BLVD. SUBDIVISION --Beautiful sharp 3-bedroom ranch, fully carpeted, family room, split brick fireplace, full finished basement, attached garage, new \$4,000 pool, new drive. \$38,900.
TWO story home on Whitmore Lake, partially remodeled, some work still to be done. Three bedrooms, new stove in kitchen, full basement, 1500 sq. ft. of living area, \$21,900.
THREE bedroom ranch in finer section of S. Lyon. Hardwood floors, 1 1/2 car garage, deep lot, \$26,500. Available on land contract terms.
THREE bedroom brick and aluminum ranch in Lyon Gardens, full basement, humidifier, water softener, hardwood floors, large wood and flagstone patio, 2 car garage, tool shed, chain link fence on large corner lot, \$29,000.
85 acre farm, with two homes, 1/2 mile of frontage, 1 home has 3 bedrooms, other 2 bedrooms. 40x100 barn, other outbuildings, \$170,000.
Cozy 3 bedroom aluminum sided home on country lot, has family room and 1 car garage. \$20,000
THREE bedroom-tri-level home in Lyon Gardens, 21 ft. above-ground pool, cabana, 12 ft. deck, water softener, 8x10 utility building, carpeted, 1 1/2 baths, well landscaped, chain link fence, \$30,000.
LOTS AND ACREAGE --For more lots in rural subdivisions
—CALL—
437-2063 437-0830

J. L. HUDSON
REAL ESTATE
601 S. LAFAYETTE (PONTIAC TRAIL)
SOUTH LYON OFFICE

WANT AD CLASSIFICATIONS
Want Ads may be placed until 11 a.m. Tuesday for the Wednesday Edition and 4 p.m. Thursday for the Friday Edition. Read your advertisement the first day it appears, and report any error immediately. The Observer Newspapers, Inc. will not issue credit for errors in ads after the first incorrect insertion. No adjustment or credits will be given after 5 days following publication. No cancellations accepted after 3 p.m. Monday for the Wednesday Edition or 3 p.m. Thursday for the Friday Edition. No cancellations before the first insertion.
Farmington • Novi • Southfield • Garden City • Dearborn • Plymouth • Wayne
Northville • Livonia • Redford • Westland
HOURS:
8 a.m. to 5:30 p.m. Monday through Friday
WANT AD PHONE: 522-0900

100 Homes For Sale
ATTENTION MR TRANSFEREE
Plymouth area, immediate occupancy, 1971 4 bedroom brick colonial, formal dining room, family room, natural fireplace, 2 1/2 baths, basement, 2 car attached garage, private court lot. Only \$46,500. Call
DENNY GALLOWAY
HARTFORD
WEST INC. 522-7252

LIKE NEW Custom built in 1969, brick, cedar and aluminum 3 bedroom ranch with gas forced air heat, full full basement and 24x26 garage. 100x150' lot in treed rolling area with Commerce Lake privileges. Walked Lake Schools, \$37,500. This is a sharp home.
SEARS LAKEFRONT—Milford Twp. near G. M. Moving Grounds, 3 bedroom bi-level, 1 1/2 baths, spacious kitchen, dining and family area. Good fishing, convenient to I-96 and US 23. \$29,900.
CENTERBROOK—South of Maple, West of Middlebelt. Beautiful home built in 1969 has 4 bedrooms, 2 1/2 baths, 15x18 family room with fireplace, formal dining room, 1st floor laundry, full basement, 2 car garage. Many nice features. Land Contract terms possible. \$70,000.
COLONIAL, custom built with quality in 1971 has Wolverine Lake privileges. Three large bedrooms, master bedroom 11.6x15.6, large carpeted 13.6x18.7 living room, 9.6x9.6 formal dining room, 12.1x10.1 kitchen with quality cupboards, built-in dishwasher and range, 1 1/2 baths, 12.2x20 family room with fireplace, has doorwall leading to 16x18 deck, full basement and 24 x 26 garage. All for \$45,900. Don't miss the opportunity to see this home.
ROUND LAKE PRIVILEGES—Ranch on large lot, possible 5 bedrooms, Land contract terms. \$26,900.
ELIZABETH LAKE RD. 3 bedroom home with 1 1/2 baths, is across the street from lake. Gas forced air heat, 1098 ft. home in excellent condition, 1 1/2 car garage. \$26,900. Land contract terms possible.

ENGLAND
REAL ESTATE
1-363-7117
3063 Union Lake Road
Union Lake
REALTORS

100 Homes For Sale
WESTLAND, 3061 Rustic Lane. Veterans only. \$899 move in. Chris Realty. 655-0885
TRANSFEREE
IMMEDIATE OCCUPANCY
OPEN SUN. 2-5
22582 Winfield, Striking 1972 contemporary tri. Tastefully decorated, formal dining room, 3 bedrooms, large family room, professionally landscaped, plush carpeting, excellent assumption. Priced in the mid \$40s.
COUNTRY LIVING
Move right in to this newly decorated 4 bedroom Dutch colonial, sunken living room, dining room, family room with wet bar and fireplace, 2 1/2 baths, 1st floor laundry, full basement, good assumption at 7% interest. Asking \$55,900. CALL CAROL MILLER
HARTFORD
SOUTH INC. 261-4200
100 Homes For Sale
FARMINGTON HILLS
BY Owner, ready to move in. Completely redecorated 3 bedroom aluminum sided home. Gas heat, paved street, city water, sewers, \$18 a month, \$289 down, land contract. 651-1211
4 BEDROOM RANCH
IN exclusive Tinquish subdivision, attached garage and full basement plus many more features for only \$29,900. Just listed so hurry. Call 522-8300
INTEGRITY
REALTORS
TRI-LEVEL
Ford Rd. and Vandy area of Garden City, offers this spacious 3 bedroom home with new 2 1/2 car garage. Large lot, fast occupancy and more. Must sell. Make offers in the mid \$80's.
Boardwalk
REALTORS
522-9700

COLONIAL
REAL ESTATE
2473 E. GRAND RIVER, HOWELL, MICH. 48841
Phone (517) 546-6440
HOURS—MON. THUR. 9-8—FRI. SAT. 9-5—SUN. 10-5
Howell Office, 2473 E. Grand River, Howell, Mich. Phone (517) 546-6440

HOWELL AREA, lake privilege aluminum sided ranch, 1500 sq. ft., 3 bedrooms, large living and dining room, 1 1/2 baths, attached garage, natural gas heat, immediate occupancy. \$34,500. HH65
ENJOY COUNTRY living with this 4 bedroom Colonial home, on approximately 1 acre. Less than 3 miles from Howell. This home has everything. 2144 sq. ft. plus a 957 sq. ft. finished basement. Attached 2 car garage. Fully carpeted. 2 full baths. 2 fireplaces, family room, central air, wet plaster and many other extras. Natural gas heat. Immediate occupancy. Reduced to \$54,500. CO27
HOWELL LAKE privilege home, 3 bedrooms, featuring fireplace without basement, patio, 2 car attached garage, treed lot with circular drive, 1 year old. \$38,000. LP1613
NEW 3 bedroom ranch on large lot, close to town, 2 car attached garage. \$31,900. HH46
HURRY and pick out your colors for this 3 bedroom brick ranch, full basement, family room on 1.24 acre lot, over 1600 sq. ft. of living area. Just 3 miles from Howell. 1/4 mile off I-96. Priced to sell at \$42,500. HH48
INVESTMENT PROPERTY, 80 acre farm, 9 room farm house, good for acreage breakup, Williamston area, only 1 mile from I-96. Terms available. \$84,000. W 102
ONLY 2 left. 3 1/2 rolling acreage parcels. Priced for quick sale at \$5500 with contract terms. VA24

NOVI - \$38,500
Sharp 3 bedroom ranch with attached garage, full basement and super large lot in the heart of Novi.
LIVONIA
New three bedroom ranch with family room, fireplace full basement and attached garage. Only \$36,900.
HOWELL
Extra clean 3 bedroom older home with charm galore. New furnace, a/c and water heater at only \$24,900. Hurry!
Rymal-Symes, Inc.
MULTI-LIST REALTORS
Since 1923
478-9130
41180 Ten Mile Road, Novi
19050 Six Mile - 538-7740
REALTOR

J. L. HUDSON
Real Estate
NORTHWESTERN REALTY ASSN.
REALTOR
LARGE FAMILY WANTED! For this 5 bedroom aluminum home in Livonia. 2 car aluminum garage, carpeting, plenty of closets & storage. Situated on 1/2 acre, cyclone fenced. \$32,500
PLYMOUTH TOWNSHIP—Beautiful 3 bedroom Tri-Level in quiet area. Home adjacent to private park. 2 car garage, 1 1/2 baths, carpeted, family room with fireplace and MUCH MORE! \$39,500
NOVI—Well landscaped 3 bedroom brick ranch with attached 2 car garage. Automatic garage door opener, carpeted thru-out, family room with natural fireplace, plus 2 baths! \$40,000
BEAUTIFUL WOODED AREA—4 bedroom Colonial in Livonia on ONE ACRE. Includes a 2 car attached garage with automatic garage door opener, large carpeted family room with full wall fireplace. 2 1/2 baths, full basement with sauna. Plus much more! \$59,900
PLYMOUTH TOWNSHIP—4 bedroom Cape Cod with attached garage. New shag carpeting thru-out, dining room, Living room with fireplace, family room plus 2 baths. Much more! \$64,500
479 S. MAIN ST. PLYMOUTH
JLH
453-2210

THOMPSON-BROWN
Key... bedroom... fireplace... bathroom... family room... garage...
LIVONIA \$39,900
4 1/2 2 1/2
Here is an opportunity to own your own home. It is a Colonial in immaculate condition. New carpeting, almost all newly decorated. Good Assumption! Immediate occupancy!
LIVONIA \$34,900
3 1/2 2 full 2 1/2
This sharp tri level offers a kitchen, which features oven, range, and refrigerator. Covered terrace. Good assumption!
FARMINGTON HILLS \$72,500
4 1 1/2 1 1/2
An executive/family dream home in Meadowbrook Hills. This imposing Colonial on a 1/2 ACRE mini hilltop setting has everything for the active family. Formal dining, country kitchen, plus many other quality extras.
FARMINGTON HILLS \$76,500
3 1/2 1 1/2
OPEN SATURDAY 1-4 P.M.
27650 Spring Valley Drive, N. of 9 Mile, W. off Inkster. Charm & spaciousness in this ranch on 2-1/2 ACRES. Its open Saturday for your pleasure.
THOMPSON-BROWN
261-5080
32646 W. FIVE MILE JUST E. OF FARMINGTON

"The Kavanaughs"
of **HARTFORD**
NORTH INC.
Burton Hollow Plaza
(6 Mile and Farmington Road)
Open Sun. 2-5
Let us Help you with your Real Estate Problems. Selling your Home or Looking for another. We would love to chat with you.
BRAND NEW
Brick ranch, 3 bedrooms, full basement, carpeting, 60x130 lot. Immediate Occupancy. Only \$29,900.
6 1/2 ACRES
Livonia investment property with immediate 8 room older home. Only \$54,900.
TRANSFEREE SPECIAL
5 bedrooms, 2 1/2 baths, over 2,400 sq. ft. on extra large vacant lot. Separate formal dining room. Two many extras to mention. Only 2 years old, like new. \$65,900.
261-2000
427-8321
Call Earl or Helen Kavanagh

The OBSERVER REAL ESTATE MART

THE MOST COMPLETE USED & NEW HOME LISTINGS PUBLISHED TWICE WEEKLY IN OBSERVERLAND

100 Homes For Sale

FARMINGTON HILLS-OPEN 2-5

2 ACRES

24805 Powers Rd., north off 10 Mile, west of Orchard Lake Rd. Beautiful 3 bedroom brick home, with walkout basement, on choice ravine lot, PICTURE PERFECT!! Many extras, quick occupancy. Full price \$55,500, low assumption.

COME SEE OR CALL 'ANDY' HARTFORD

NORTH INC. 851-6700

100 Homes For Sale

FARMINGTON HILLS by Owner, near 12 Mile-Orchard Lake Rd. Nice 3 bedroom ranch, large living room with fireplace, country atmosphere. \$60,000. Conventional only. 851-1277

PLYMOUTH - 9197 Tavistock. A very lovely 4 bedroom brick home. New carpeting in living room and dining room. Family room with fireplace. Full basement. 2 car attached garage. \$60,000.

CUTLER

349-4030

LIVONIA

LOVELY three bedroom ranch, large family room, carpeting throughout, two natural fireplaces, covered terrace, large beautifully landscaped lot. Central air. Attached garage with electric door opener. Priced at \$41,300.

GREAT AMERICAN Realty 851-6300

100 Homes For Sale

Home Owners Attention

Thinking of selling? Save 100's of dollars. Why pay 7-8% to a Realtor? Let us show you how to sell your home for 6%. Why pay more? Let us explain our "Home Performance Plan" which can benefit you by selling your home for 6% over the asking price. For a personal interview call OLGA CRISCIK 425-1000

BY OWNER. 3 bedroom brick ranch. Family room, finished basement, 1 1/2 baths, central air, insulated, carpeted, garage and pool. 421-0188

Livonia schools. \$50,000.

NORTHVILLE-KENNERLY HILLS

Custom built, center entrance colonial. 4 bedrooms, 2 1/2 baths, family room with wet bar, fireplace, dramatic foyer with curved staircase, 1/4 acre landscaped wooded site. Prestige area. Assemblage mortgage. \$85,000. Owner \$40,000.

FARMINGTON, owner. May assume mortgage. 3 bedroom brick ranch, living room, dining room, 1 1/2 baths, carpet, drapes, finished basement. Fireplace, dry bar, laundry room, kitchen appliances, patio, fenced yard. Loads of extras, 3 car attached garage. Most conditions, near schools, shown by appointment. 677-4138

100 Homes For Sale

FHA - VA

Available with this 3 bedroom shant-ham home. Finished rec room, enclosed terrace and attached garage. Only \$21,000.

Boardwalk

REALTORS 522-9700

OWNER. Four bedroom Quad, 2 full baths, large family room with natural fireplace, carpeting throughout. Built-in stove and dishwasher, 2 1/2 car garage, 12x24 pool with deck. Sharp, well kept home in Livonia school district, \$68,000 assumption of 7 1/2% VA mortgage. Owner serious. 261-4568

SOUTHFIELD

\$24,900

Large 2 or 3 bedroom home, family room, 2 car attached garage, spacious lot, asking \$24,900. Call 851-6000

MEININGER REALTOR

100 Homes For Sale

IMMEDIATE OCCUPANCY

Green thumb needed for this brick house. Not a blade of grass, but lots of space for planning - 66' x 270'. Space inside with 3 bedrooms (good size), family room, dining room, basement and wood windows. Asking \$34,500. Open to reasonable offer. 421-2100

C.W. Allen

REALTOR

NEAT clean 3 bedroom brick ranch, full bath plus tiled shower in basement. \$55,000. Call Alma Gutierrez, Broadwell Realty. 859-0900

FARMINGTON HILLS

OPEN SAT. & SUN. 2-5

BUY AT 1973 PRICE - 10% increase in homes expected in 1974! KENDALLWOOD 3 bedroom with and porch. Exceptional extras - a home for the good years! 28051 Ridgebrook (aka Kendallwood N. off 12 Mile, W. of Orchard Lake). At \$44,900 - make it a must.

HALL & YOUNG Orchard Lake Rd. at 12 Mile 626-8900

100 Homes For Sale

LOW ASSUMPTION BUILT 1971

PUS low interest rate make this three bedroom home with large kitchen and family room. An outstanding buy at \$29,900. Call 522-8300.

INTEGRITY

REALTORS

PLYMOUTH. Excellent condition. 3 bedroom brick ranch, carpeted. Family room, full basement with game room. Prime lot, patio, running creek. Assumable mortgage. \$52,000. Buyers only! 65-5200

PLYMOUTH AREA

New Family Delight

Now on the market - hurry! Lovely 3 bedroom brick ranch set in country atmosphere. Large kitchen and lovely finished basement. Call today! ED or BETTY. Asking \$68,000.

NORWOOD 425-1500

NORTHWEST LIVONIA

LARGE LOTS

Sharp 3 bedroom and den or 4 bedroom home, attached 2 1/2 car garage, family room with fireplace, sunroom, formal dining room, central air, improved sprinkler system, patio, bar in basement. Don't wait, call JOHN or BARB. 65-5157

NORWOOD 425-1500

LIVONIA. Enjoy swimming this summer in your own backyard! 3 bedroom corner colonial, 1 1/2 baths, full basement under family room. Extra insulation to save on fuel. Built-in in country kitchen. \$65,000. 65-5157

LIVONIA

Enjoy swimming this summer in your own backyard! 3 bedroom corner colonial, 1 1/2 baths, full basement under family room. Extra insulation to save on fuel. Built-in in country kitchen. \$65,000. 65-5157

LIVONIA

Enjoy swimming this summer in your own backyard! 3 bedroom corner colonial, 1 1/2 baths, full basement under family room. Extra insulation to save on fuel. Built-in in country kitchen. \$65,000. 65-5157

LIVONIA

Enjoy swimming this summer in your own backyard! 3 bedroom corner colonial, 1 1/2 baths, full basement under family room. Extra insulation to save on fuel. Built-in in country kitchen. \$65,000. 65-5157

LIVONIA

Enjoy swimming this summer in your own backyard! 3 bedroom corner colonial, 1 1/2 baths, full basement under family room. Extra insulation to save on fuel. Built-in in country kitchen. \$65,000. 65-5157

LIVONIA

Enjoy swimming this summer in your own backyard! 3 bedroom corner colonial, 1 1/2 baths, full basement under family room. Extra insulation to save on fuel. Built-in in country kitchen. \$65,000. 65-5157

LIVONIA

Enjoy swimming this summer in your own backyard! 3 bedroom corner colonial, 1 1/2 baths, full basement under family room. Extra insulation to save on fuel. Built-in in country kitchen. \$65,000. 65-5157

LIVONIA

Enjoy swimming this summer in your own backyard! 3 bedroom corner colonial, 1 1/2 baths, full basement under family room. Extra insulation to save on fuel. Built-in in country kitchen. \$65,000. 65-5157

LIVONIA

Enjoy swimming this summer in your own backyard! 3 bedroom corner colonial, 1 1/2 baths, full basement under family room. Extra insulation to save on fuel. Built-in in country kitchen. \$65,000. 65-5157

LIVONIA

Enjoy swimming this summer in your own backyard! 3 bedroom corner colonial, 1 1/2 baths, full basement under family room. Extra insulation to save on fuel. Built-in in country kitchen. \$65,000. 65-5157

LIVONIA

Enjoy swimming this summer in your own backyard! 3 bedroom corner colonial, 1 1/2 baths, full basement under family room. Extra insulation to save on fuel. Built-in in country kitchen. \$65,000. 65-5157

LIVONIA

Enjoy swimming this summer in your own backyard! 3 bedroom corner colonial, 1 1/2 baths, full basement under family room. Extra insulation to save on fuel. Built-in in country kitchen. \$65,000. 65-5157

LIVONIA

Enjoy swimming this summer in your own backyard! 3 bedroom corner colonial, 1 1/2 baths, full basement under family room. Extra insulation to save on fuel. Built-in in country kitchen. \$65,000. 65-5157

LIVONIA

Enjoy swimming this summer in your own backyard! 3 bedroom corner colonial, 1 1/2 baths, full basement under family room. Extra insulation to save on fuel. Built-in in country kitchen. \$65,000. 65-5157

LIVONIA

Enjoy swimming this summer in your own backyard! 3 bedroom corner colonial, 1 1/2 baths, full basement under family room. Extra insulation to save on fuel. Built-in in country kitchen. \$65,000. 65-5157

LIVONIA

Enjoy swimming this summer in your own backyard! 3 bedroom corner colonial, 1 1/2 baths, full basement under family room. Extra insulation to save on fuel. Built-in in country kitchen. \$65,000. 65-5157

LIVONIA

Enjoy swimming this summer in your own backyard! 3 bedroom corner colonial, 1 1/2 baths, full basement under family room. Extra insulation to save on fuel. Built-in in country kitchen. \$65,000. 65-5157

LIVONIA

Enjoy swimming this summer in your own backyard! 3 bedroom corner colonial, 1 1/2 baths, full basement under family room. Extra insulation to save on fuel. Built-in in country kitchen. \$65,000. 65-5157

LIVONIA

Enjoy swimming this summer in your own backyard! 3 bedroom corner colonial, 1 1/2 baths, full basement under family room. Extra insulation to save on fuel. Built-in in country kitchen. \$65,000. 65-5157

LIVONIA

Enjoy swimming this summer in your own backyard! 3 bedroom corner colonial, 1 1/2 baths, full basement under family room. Extra insulation to save on fuel. Built-in in country kitchen. \$65,000. 65-5157

LIVONIA

Enjoy swimming this summer in your own backyard! 3 bedroom corner colonial, 1 1/2 baths, full basement under family room. Extra insulation to save on fuel. Built-in in country kitchen. \$65,000. 65-5157

LIVONIA

Enjoy swimming this summer in your own backyard! 3 bedroom corner colonial, 1 1/2 baths, full basement under family room. Extra insulation to save on fuel. Built-in in country kitchen. \$65,000. 65-5157

LIVONIA

Enjoy swimming this summer in your own backyard! 3 bedroom corner colonial, 1 1/2 baths, full basement under family room. Extra insulation to save on fuel. Built-in in country kitchen. \$65,000. 65-5157

LIVONIA

Enjoy swimming this summer in your own backyard! 3 bedroom corner colonial, 1 1/2 baths, full basement under family room. Extra insulation to save on fuel. Built-in in country kitchen. \$65,000. 65-5157

LIVONIA

Enjoy swimming this summer in your own backyard! 3 bedroom corner colonial, 1 1/2 baths, full basement under family room. Extra insulation to save on fuel. Built-in in country kitchen. \$65,000. 65-5157

LIVONIA

Enjoy swimming this summer in your own backyard! 3 bedroom corner colonial, 1 1/2 baths, full basement under family room. Extra insulation to save on fuel. Built-in in country kitchen. \$65,000. 65-5157

LIVONIA

Enjoy swimming this summer in your own backyard! 3 bedroom corner colonial, 1 1/2 baths, full basement under family room. Extra insulation to save on fuel. Built-in in country kitchen. \$65,000. 65-5157

LIVONIA

Enjoy swimming this summer in your own backyard! 3 bedroom corner colonial, 1 1/2 baths, full basement under family room. Extra insulation to save on fuel. Built-in in country kitchen. \$65,000. 65-5157

LIVONIA

Enjoy swimming this summer in your own backyard! 3 bedroom corner colonial, 1 1/2 baths, full basement under family room. Extra insulation to save on fuel. Built-in in country kitchen. \$65,000. 65-5157

LIVONIA

Enjoy swimming this summer in your own backyard! 3 bedroom corner colonial, 1 1/2 baths, full basement under family room. Extra insulation to save on fuel. Built-in in country kitchen. \$65,000. 65-5157

LIVONIA

Enjoy swimming this summer in your own backyard! 3 bedroom corner colonial, 1 1/2 baths, full basement under family room. Extra insulation to save on fuel. Built-in in country kitchen. \$65,000. 65-5157

LIVONIA

Enjoy swimming this summer in your own backyard! 3 bedroom corner colonial, 1 1/2 baths, full basement under family room. Extra insulation to save on fuel. Built-in in country kitchen. \$65,000. 65-5157

LIVONIA

Enjoy swimming this summer in your own backyard! 3 bedroom corner colonial, 1 1/2 baths, full basement under family room. Extra insulation to save on fuel. Built-in in country kitchen. \$65,000. 65-5157

LIVONIA

Enjoy swimming this summer in your own backyard! 3 bedroom corner colonial, 1 1/2 baths, full basement under family room. Extra insulation to save on fuel. Built-in in country kitchen. \$65,000. 65-5157

LIVONIA

Enjoy swimming this summer in your own backyard! 3 bedroom corner colonial, 1 1/2 baths, full basement under family room. Extra insulation to save on fuel. Built-in in country kitchen. \$65,000. 65-5157

LIVONIA

Enjoy swimming this summer in your own backyard! 3 bedroom corner colonial, 1 1/2 baths, full basement under family room. Extra insulation to save on fuel. Built-in in country kitchen. \$65,000. 65-5157

100 Homes For Sale

ROSEDALE MEADOWS

LIVONIA. A fine place to live. Walking distance to all schools and churches. Face brick ranch with 2 bedrooms and dining room or 3 bedrooms, finished rec. room and carport. Gas heat, nice lot. Asking \$28,900 - can assume \$21,800 mortgage, 8%, \$224 per month. 421-2100

C.W. Allen

REALTOR

FARMINGTON HILLS

Eight room brick on large lot 113 x 161'. Trees, fenced three sides. Gas heat, two car garage, only \$28,700. Land contract terms.

Farmington Realty Co 476-5900

PINKNEY AREA

Reduced \$4,000. Put says Go! Joe says No! Large 3 bedroom ranch, 3 1/2 car garage, 1 1/2 baths, country kitchen, natural gas heat. Full price, \$28,000. 1-678-9788

GOOD TASTE COSTS NO MORE

Tired of high prices and inferior quality? Then see this better than new custom 3 bedroom brick ranch. Deluxe features include 1 1/2 baths, raised fourth fireplace, built-in kitchen, full basement, and attached 2 car garage. Call for more details and an opportunity to see this lovely home. Call for Steve Krick or Jerry Perry.

chamberlain 626-9100

REDFORD. Immaculate brick ranch. Shaded in insulation, features 3 large bedrooms, carpeted living and dining areas. Overstuffed garage, large easy basement. Walking to shopping and bus line. Low, low taxes. Adapting lovely landscaped lot. For investment or pleasure available, priced at only \$52,500. Open Sunday 2 - 5 pm. 594-7138

LIVONIA. 1400 square feet, priced to sell. Call today for quick sale. Open Friday, Saturday, Sunday 9 AM to 5 PM. Must see. Family room, built-in kitchen, rec. room. Gentle heated pool 100' x 60' in back. Call 655-1111. Plymouth off Harrison.

chamberlain

Franklin-Farmington West Bloomfield 626-9100

REDFORD. Immaculate brick ranch. Shaded in insulation, features 3 large bedrooms, carpeted living and dining areas. Overstuffed garage, large easy basement. Walking to shopping and bus line. Low, low taxes. Adapting lovely landscaped lot. For investment or pleasure available, priced at only \$52,500. Open Sunday 2 - 5 pm. 594-7138

LIVONIA. 1400 square feet, priced to sell. Call today for quick sale. Open Friday, Saturday, Sunday 9 AM to 5 PM. Must see. Family room, built-in kitchen, rec. room. Gentle heated pool 100' x 60' in back. Call 655-1111. Plymouth off Harrison.

chamberlain

Franklin-Farmington West Bloomfield 626-9100

REDFORD. Immaculate brick ranch. Shaded in insulation, features 3 large bedrooms, carpeted living and dining areas. Overstuffed garage, large easy basement. Walking to shopping and bus line. Low, low taxes. Adapting lovely landscaped lot. For investment or pleasure available, priced at only \$52,500. Open Sunday 2 - 5 pm. 594-7138

LIVONIA. 1400 square feet, priced to sell. Call today for quick sale. Open Friday, Saturday, Sunday 9 AM to 5 PM. Must see. Family room, built-in kitchen, rec. room. Gentle heated pool 100' x 60' in back. Call 655-1111. Plymouth off Harrison.

chamberlain

Franklin-Farmington West Bloomfield 626-9100

REDFORD. Immaculate brick ranch. Shaded in insulation, features 3 large bedrooms, carpeted living and dining areas. Overstuffed garage, large easy basement. Walking to shopping and bus line. Low, low taxes. Adapting lovely landscaped lot. For investment or pleasure available, priced at only \$52,500. Open Sunday 2 - 5 pm. 594-7138

LIVONIA. 1400 square feet, priced to sell. Call today for quick sale. Open Friday, Saturday, Sunday 9 AM to 5 PM. Must see. Family room, built-in kitchen, rec. room. Gentle heated pool 100' x 60' in back. Call 655-1111. Plymouth off Harrison.

chamberlain

Franklin-Farmington West Bloomfield 626-9100

REDFORD. Immaculate brick ranch. Shaded in insulation, features 3 large bedrooms, carpeted living and dining areas. Overstuffed garage, large easy basement. Walking to shopping and bus line. Low, low taxes. Adapting lovely landscaped lot. For investment or pleasure available, priced at only \$52,500. Open Sunday 2 - 5 pm. 594-7138

LIVONIA. 1400 square feet, priced to sell. Call today for quick sale. Open Friday, Saturday, Sunday 9 AM to 5 PM. Must see. Family room, built-in kitchen, rec. room. Gentle heated pool 100' x 60' in back. Call 655-1111. Plymouth off Harrison.

chamberlain

Franklin-Farmington West Bloomfield 626-9100

REDFORD. Immaculate brick ranch. Shaded in insulation, features 3 large bedrooms, carpeted living and dining areas. Overstuffed garage, large easy basement. Walking to shopping and bus line. Low, low taxes. Adapting lovely landscaped lot. For investment or pleasure available, priced at only \$52,500. Open Sunday 2 - 5 pm. 594-7138

LIVONIA. 1400 square feet, priced to sell. Call today for quick sale. Open Friday, Saturday, Sunday 9 AM to 5 PM. Must see. Family room, built-in kitchen, rec. room. Gentle heated pool 100' x 60' in back. Call 655-1111. Plymouth off Harrison.

chamberlain

Franklin-Farmington West Bloomfield 626-9100

REDFORD. Immaculate brick ranch. Shaded in insulation, features 3 large bedrooms, carpeted living and dining areas. Overstuffed garage, large easy basement. Walking to shopping and bus line. Low, low taxes. Adapting lovely landscaped lot. For investment or pleasure available, priced at only \$52,500. Open Sunday 2 - 5 pm. 594-7138

LIVONIA. 1400 square feet, priced to sell. Call today for quick sale. Open Friday, Saturday, Sunday 9 AM to 5 PM. Must see. Family room, built-in kitchen, rec. room. Gentle heated pool 100' x 60' in back. Call 655-1111. Plymouth off Harrison.

chamberlain

Franklin-Farmington West Bloomfield 626-9100

REDFORD. Immaculate brick ranch. Shaded in insulation, features 3 large bedrooms, carpeted living and dining areas. Overstuffed garage, large easy basement. Walking to shopping and bus line. Low, low taxes. Adapting lovely landscaped lot. For investment or pleasure available, priced at only \$52,500. Open Sunday 2 - 5 pm. 594-7138

LIVONIA. 1400 square feet, priced to sell. Call today for quick sale. Open Friday, Saturday, Sunday 9 AM to 5 PM. Must see. Family room, built-in kitchen, rec. room. Gentle heated pool 100' x 60' in back. Call 655-1111. Plymouth off Harrison.

chamberlain

Franklin-Farmington West Bloomfield 626-9100

REDFORD. Immaculate brick ranch. Shaded in insulation, features 3 large bedrooms, carpeted living and dining areas. Overstuffed garage, large easy basement. Walking to shopping and bus line. Low, low taxes. Adapting lovely landscaped lot. For investment or pleasure available, priced at only \$52,500. Open Sunday 2 -

The OBSERVER REAL ESTATE MART

THE MOST COMPLETE USED & NEW HOME LISTINGS PUBLISHED TWICE WEEKLY IN OBSERVERLAND

100 Homes For Sale

100 Homes For Sale

100 Homes For Sale

100 Homes For Sale

100 Homes For Sale

100 Homes For Sale

100 Homes For Sale

100 Homes For Sale

100 Homes For Sale

SMITH Realty Inc.

THIS IS THE HOME AT \$28,900

Where your good taste and your wallet will finally agree, because it has so much for such a reasonable price. Set on a tree lot with 6 good sized bedrooms and full bath upstairs. Built-in kitchen and a separate more formal dining area, central air and fully carpeted. The family room has a warming Ben Franklin fireplace with doorwall to the patio that overlooks the beautiful large yard with a 15x27 above ground pool. You can't miss this one for VALUE. To see WINSLOW ST. call Richard Sutton with George Smith Realty of Plymouth. 453-4840

It's The Sold Sign That Counts "BY GEORGE"

702 S. Main, Plymouth 453-4840

GARDEN CITY
Low down land contract available. Immediate occupancy, large 3 bedroom brick ranch, 1 1/2 baths, full basement, 2 car attached garage. Asking \$27,900.

WESTLAND
New on the market. Lovely brick ranch, 3 bedrooms, 1 1/2 baths, full basement, family room with cozy fireplace, large fenced corner lot. Pride of ownership here. Only \$32,900. Call HAZEL.

HARTFORD
TRI-CITY 425-7272
NORTHVILLE 5 bedroom colonial. Family room with fireplace, dining room, large tree lot. \$49,900. Call BOB OR DENNEY.

HARTFORD
WEST INC. 522-7252

6 ACRE FARM
NORTHVILLE area. Nice 8 room, 3 or 4 bedroom farm home, country kitchen, dining room, family room, 3 other buildings. This is a gem! Immediate occupancy, \$53,000.

24 ACRES
NOVI. Thriving horse farm, \$2000 monthly income, modern brick ranch, 3 huge bedrooms, dining room. A pleasure to show! Also 1/2 mile track, 2 bedroom apartment, 31 stall barn, tack rooms, paddocks, pastures, and 6 acres of woods. Asking \$159,000. Land contract terms.

1 ACRE
NORTHVILLE Schools. Charming Colonial, 4 bedrooms, large natural stone fireplace in a barnwood paneled family room, double garage, true country living. Exceptionally clean home. Only \$41,900.

2 ACRES
NOVI. Modern brick ranch, 2 family rooms, 3 bedrooms, 2 car garage, fireplace, huge patio with barbeque, nice landscaping, many fruit trees. YOUR OWN ICE RINK \$41,900.

LAND-LAND
One, 2 or 3 acres for your future home, in Northville area. Also larger acreage with or without homes. CALL BOB AITCHISON.

HARTFORD 522-2510

REDFORD
THREE bedroom bungalow, aluminum storm doors and screens, new furnace, paved street, low taxes, lovely area, \$17,900.

FOUR bedroom ranch, two car garage, extra sharp and clean, large family utility room. Owner wants deal, bring offer. Only \$21,900.

THREE bedroom brick bungalow, full finished basement, two car garage, extra sharp and clean, low taxes, lovely area. Owner wants deal.

LEXINGTON 261-8555

HUNTINGTON WOODS Manor, colonial 3 bedroom with paneled den. Central air, newly carpeted and draped. Gas fireplace, gas furnace. \$39,900. Call 521-5119.

PLYMOUTH AREA MINT MODEL
Immediate occupancy, 3 bedroom brick tri, former builder's model, carpeted and draped thru-out, family room, fireplace for the winter, central air for the summer, 2 car attached garage, 1/2 acre. Only \$38,500. Call BOB OR DENNEY.

HARTFORD
WEST INC. 522-7252

6 ACRE FARM
NORTHVILLE area. Nice 8 room, 3 or 4 bedroom farm home, country kitchen, dining room, family room, 3 other buildings. This is a gem! Immediate occupancy, \$53,000.

24 ACRES
NOVI. Thriving horse farm, \$2000 monthly income, modern brick ranch, 3 huge bedrooms, dining room. A pleasure to show! Also 1/2 mile track, 2 bedroom apartment, 31 stall barn, tack rooms, paddocks, pastures, and 6 acres of woods. Asking \$159,000. Land contract terms.

1 ACRE
NORTHVILLE Schools. Charming Colonial, 4 bedrooms, large natural stone fireplace in a barnwood paneled family room, double garage, true country living. Exceptionally clean home. Only \$41,900.

2 ACRES
NOVI. Modern brick ranch, 2 family rooms, 3 bedrooms, 2 car garage, fireplace, huge patio with barbeque, nice landscaping, many fruit trees. YOUR OWN ICE RINK \$41,900.

LAND-LAND
One, 2 or 3 acres for your future home, in Northville area. Also larger acreage with or without homes. CALL BOB AITCHISON.

HARTFORD 522-2510

REDFORD
THREE bedroom bungalow, aluminum storm doors and screens, new furnace, paved street, low taxes, lovely area, \$17,900.

FOUR bedroom ranch, two car garage, extra sharp and clean, large family utility room. Owner wants deal, bring offer. Only \$21,900.

THREE bedroom brick bungalow, full finished basement, two car garage, extra sharp and clean, low taxes, lovely area. Owner wants deal.

LEXINGTON 261-8555

HUNTINGTON WOODS Manor, colonial 3 bedroom with paneled den. Central air, newly carpeted and draped. Gas fireplace, gas furnace. \$39,900. Call 521-5119.

WESTLAND
SWIM POOL, oversized garage, Florida room, large family room, 1 1/2 baths, and three bedrooms are a few of the many features in this extra sharp Tri Level. Immediate occupancy. Priced low at \$29,900.

LEXINGTON 261-8555

LIVONIA
HUGE 4 BEDROOM, near 1/2 acre lot, wall to wall carpeting, pool, Farmington Road area, \$58,000. Terms or trade.

LEE
"Call Lee, and start packing" 478-6161
DESIGNER'S home in Plymouth. 4 bedroom colonial, family room, dining room, 2 fireplaces. \$44,500. Call after 5 PM. Buyers only.

LIVONIA
3 BEDROOM, brick ranch style, full finished basement. Large fenced yard, carpeting, good area. \$33,700. Terms or trade.

LEE
"Call Lee, and start packing" 478-6161
BUILT IN 1972. Big beautiful 3 bedroom home on 1 acre complete with lake, swimming pool, full finished basement, lots of extras, has what you want. Call for more information S.T.P. Realty 478-6161.

GARDEN CITY
5718 Helen/Open Sun. 2-5 BRAND new listing, three bedroom Bungalow with new furnace and roof. Two car garage, exceptionally clean home, in lovely area, with low taxes. Hurry for appointment on this beauty. Call 261-8555.

LEXINGTON
FAMILY HOME
In Westland. Brick split level, 4 bedrooms and den. Newly carpeted, large kitchen. \$57,900. Assumption possible.

Boardwalk
REALTORS 522-9700

34915 SHERIDAN WESTLAND
\$1,000 DOWN
Includes All Closing Costs. Brand new 3 bedroom Ranch, all brick, full basement, stove, screens included. Earn part of your down payment by painting.

GOODMAN BUILDERS 399-9033

FOUR ACRES
with this beautiful setting. Three bedrooms, 1 1/2 baths, brick ranch, walkout basement, fireplace, new barn, additional 4 acres with spring-fed trout pond available. Good terms. Landmark Real Estate 1-229-2945

106 Out Of Town Property
DUPLICATE HOMES, FLORIDA 2 bedrooms, living room, dining room, bath, entry room, and kitchen. \$61,000. Assumed \$12,000 balance at 7 1/2%. Local banks, contact.

107 Lots and Acreage For Sale
Excellent residential sites available in Farmington and Hartford Shores near Brighton. Farmington Realty Co. 476-5900

ONE LAST LOOK
The list of features includes: 3 bedrooms, 1 1/2 baths, large dining room, sunken living room with fireplace, large kitchen with deluxe appliances, full basement, central air, stone interior and much more. Asking \$119,000 for this place home. Owner relocates, easy terms, land contract possible. Located in beautiful Northville. Call 478-6161. F. Chamberlain Co., Realtors.

NOV. 3 bedroom townhouse, 1 1/2 baths, basement, appliances, clubhouse facilities. Assumption or terms. \$39,900.

OPEN SATURDAY 2 PM TO 5 PM
REDFORD
Six Mile, Lakewood area. 1724 Bantler. Easy assumption available on this extra nice home with carpeting and drop ceiling, air conditioning, oven range and refrigerator. Only \$27,900 assumes payment of \$100 monthly. See this one today! L77

JIGGINS AND HARRY 689-8880

PLYMOUTH TWP. 2 bedrooms, 1 bathroom, full basement, private patio, carpet, adult community, owner must sell. Call between 6-9 pm. 478-6161

NOVI CONDOMINIUM
Extra sharp, 3 large bedrooms, carpeting throughout, all appliances, central air conditioning, private lake, pool, walk to school. Just \$58,900. \$7,700 taken over the low interest mortgage.

LEE
"Call Lee, and start packing" 478-6161
PLYMOUTH TWP. 2 bedrooms, 1 bathroom, full basement, private patio, carpet, adult community, owner must sell. Call between 6-9 pm. 478-6161

FARMINGTON 8 MILE-GRAND RIVER
CONDOMINIUM, choice 2 bedroom apartment. Just completely decorated, by interior decorator. \$27,900.

477-6157

102 Cooperatives For Sale
NORTHVILLE townhouse only \$25 monthly can get you 2 bedrooms, 1 1/2 baths, carpeting, drapes, air, maintenance-free. Complete with full kitchen. \$49,700.

104 Townhouses For Sale
TOWNHOUSE condominium, 2 bedrooms, private patio, pool, 4 lakes. \$29,900 assumes 7 1/2% mortgage. \$23,000. Buyers only.

105 Mobile Homes For Sale
PARKWOOD 1980, 12x60, shed and airtight, can stay on lot. \$28,943. Call 478-6161.

BARON 1972, 12x60 ft. furnished, garage disposal, stirring, shed, \$19,900. \$14,900. Call 478-6161.

LIBERTY 1980, 12x60 ft. with stirring, shed, fiberglass steps, air conditioning, all furnishings, \$28,900. 1-427-3131, 478-7100.

THREE DOUBLE WIDE DISPLAY MODELS ON SALE
MARLETTE 24 x 62 Marion 24 x 48 Donna SKYLINE 24 x 60, 3 bedroom 2 bath DARLING MOBILE HOMES 25855 Novi Rd. (1 block south of Grand River) Open 7 days 349-1047

WESTBROOK 1972, Double wide 3 bedrooms, bath and half, shed, air conditioning, much more. \$29,900.

USED Mobile Homes, live in Farmington Hills. 1 bedroom, \$29,900. 3 bedrooms, \$49,900. Call 478-6161.

NEW COTTAGE, Mobile Home, 12x60, 9x60. Free delivery within 200 miles. \$29,900.

NEW one (1) bedroom, 9x60, Big Three Mobile Park, 2050 3rd St. Del. rot has service. \$21,400.

LITTLE VALLEY TRAILER SALES
8 Mile Farmington AREA 12 New Mobile Homes On Display \$4,995 up Lots available. SPECIALS! All new 14 wide, 2 and 3 bedrooms, from \$4,995.

476-4072

TWO Mobile homes, 12 x 60, Buddy Chas. 3 bedrooms, patio and shed. \$29,900. \$24,900.

BARON 1972, 12x60 ft. furnished, garage disposal, stirring, shed, \$19,900. \$14,900. Call 478-6161.

LIVE LIKE A MILLIONAIRE COUNTRY ESTATES
SALES & PARK
Chico site available with purchase of mobile home in our beautiful mobile home community with swimming pool and recreation hall. New and lots of mobile homes. Featuring Oxford, Champion, Bayview, Hillcrest and Marquis.

CREDIT TERMS EASILY ARRANGED
2820 W. 4 Mile Rd. (6 miles W. of Northville) Closed Sundays & Holidays

PARK Station, mobile home 12 x 60, extended living room, 2000 Wagon Ave. Number 4, for more information. \$29,900.

FARMINGTON HILLS
SULLYVILLE, 3 bedrooms, 2 bathrooms, 3 1/2 baths, drop roof, full finished basement, central air, 2 car garage, carpet, \$49,900. Open Sunday 5-8 P.M. Construction.

106 Out Of Town Property
TENNIS, 15 acres, Modern Farm House, V.I.A. approved. Near 1980.

Chamberlain Realtors

OPEN HOUSE SUNDAY 2-5
KIMBERLEY OAKS
32928 Summers, N. of Schoolcraft, E. off Farmington Rd. Take your time to inspect this home so you don't miss any of the fine features of this 3 bedroom brick ranch including family room with woodburning fireplace; large country kitchen; 1 1/2 baths; full basement, attached 2 car garage plus more. Call now for an appointment at 476-9100. Only \$38,900

OPEN HOUSE SUNDAY 2-5
23081 Warner
S. of Grand River, E. of Farmington Road, brick and aluminum ranch. 3 bedrooms, partially finished basement. Oversize garage. Fenced. Close to Downtown.

OPEN HOUSE SUNDAY 2-5
18292 Gaylord
S. of 7 Mile, W. of Beech Daly, Sit by the Fireplace in the Padded recreation room, 3 bedrooms, 1 1/2 story home. Large carpeted kitchen with built in dishwasher. Fenced yard. Walk to schools. Close to Livonia Mall. Come on out. Asking \$21,900.

Livonia/Farmington Office 476-9100

real estate FISCHER

1108 S. Main St., Plymouth 455-5100

INCOME PROPERTY—Lower flat, 2 bedrooms, \$185.00 per month. Upper, 1 bedroom, \$150.00 per month. New plumbing, wiring and furnaces. Priced to sell.

678 sq. ft. office space for lease—owner will remodel and decorate to suit.

One five acre parcel and two ten acre parcels zoned residential on Joy and Beck Roads, Canton Township. Land contract terms.

MCKAY REAL ESTATE AND CONSTRUCTION

LICENSED HOME BUILDERS SERVING ALL OF LIVINGSTON COUNTY

2649 EAST GRAND RIVER, HOWELL (517) 546-5610

7150 East Grand River, Fowlerville (517)-223-9166

2649 East Grand River, Howell (517)-546-5610

HAVE 7 1/2% FINANCING AVAILABLE TO QUALIFIED BUYER

NEW all brick three bedroom home in the country. Fireplace, full basement, fully carpeted. Patio. \$30,500.

FOUR bedroom home, 1 1/2 car garage. Basement. Utility room. New siding and a 100 AMPH service. Convenient to school and park. \$18,000.

THREE bedroom, 12x60 trailer in Fowlerville, fully carpeted. Lots of closets and cupboards. A great start for a young couple. \$4,695.

BEAUTIFUL older home in Howell, convenient to schools and shopping. Lovely yard. Four bedrooms, two car garage, gas heat. Terms available. \$40,000.

THREE bedroom in Howell, 1 1/2 baths, basement, 1 1/2 car garage, new carpet, plumbing, includes dish-washer. Beautiful yard. Gas heat. \$34,500.

VACANT 10 acres on Ocoola Twp. Rolling wooded terrain with pond. Ideal building site. \$16,000, on terms.

McKay Real Estate

BAKE & DECKER REALTORS

1299 W. ANN ARBOR TRAIL--ABUNDANCE OF ARCHITECTURAL DETAILING AND GRANDEUR.
5 bedrooms, 3 1/2 baths, 4 fireplaces in all the expected rooms, dramatic foyer and staircases, formal dining room, etc. With over 4000 sq. ft., it's features are endless. An inground heated pool. You will never tire of its distinction. ALLOW US TO SHOW YOU THIS PLYMOUTH LANDMARK HOME!

STALEY, indeed, is this PILLARED SOUTHERN COLONIAL featuring 4 bedrooms, 2 1/2 baths, a study or den, family room with fireplace, a 2nd fireplace in the living room, formal dining room, large entry hall, main level laundry, and side entrance garage. IMPRESSIVE QUALITY HELP CREATE A TRULY FINE HOME. \$74,900.00

A PLEASING TRADITIONAL BRICK EXTERIOR will welcome callers and the refreshingly well appointed interior will be difficult to match. PARTICULARLY pleasing with 3 spacious bedrooms, 1 1/2 baths, large family room with fireplace, kitchen with built-ins, full basement, and 2 1/2 car attached garage. A POPULAR PLYMOUTH LOCATION. \$41,900.00

453-8200
1005 W. Ann Arbor Trail, Plymouth

CRANBROOK
Assoc. Inc. Realtors 478-1028
349-8800
NORTHVILLE, 70 x 140 with city utilities. Come to schools, to city building site in excellent subdivision. Other Realty.

42 ACRES IN NOVI
12 Mile, Hogarty Road area, two houses, two garages and a barn. Property backs up to proposed Expressway. Subject to rezoning. Excellent investment. Call for details.

IRISH HILLS
Area. Investment! Woodsy, natural setting, 38 lots plotted but never exercised. Two cottages and one lodge. Approximately 40 acres. \$78,000.

CRANBROOK
Assoc. Inc. Realtors 478-1028
349-8800
ONE Street, lot. south of 280 Ave. S. Plymouth, Mich. 48157

Vacant lot 75' x 120' in beautiful Lakepointe Village, Plymouth Township. All utilities in place. Call 455-6275.

MARK VI Real Estate

SAGE RIVER
10 acres near Newberry. Trail road access, excellent hunting. Full price, \$19,900.

Acreage Bargains
Peachtree-Hamberg area, Livingston County. Many attractive rolling 10 acre parcels \$12,500. 5 acres \$9,900. 17.5 acres with 2 barns on 34-36 near Groves \$29,900. Many other parcels to choose from. Easy LC terms. Open every day. Park Planners, 425 E. Main 50-501, Peachtree, 878-386 or 878-3135

108 Lake Property For Sale
LAKE Superior, one acre lot, 100 ft. frontage, \$1,000, cash offer considered. By owner. 478-6161

LAKEFRONT lot, heavily wooded. Must sacrifice. Owner. 478-7801

BEAUTIFUL lot at Bush Lake, near Bush Lake. Private lot, walking distance to golf course. Will sacrifice for \$2,500.

MATTISON Lake, Branch County, 60 acre, 100 ft. frontage. Excellent fishing and hunting. Must sell. \$2500. After 5 PM. 478-6161

110 Farms For Sale
SPACIOUS 1/2 acre, 2 full baths, 10 rooms in all. \$69,900. Also large brick ranch on 3 acres, pond, built-in, etc. \$64,900. Other price ranges, also. Selling Real Estate 789-0001

HILLSDALE COUNTY
Parks and farmland for sale. For investment or future retirement consult our office. Experienced and friendly service available when you phone.

517-523-3300
Cecil Lawrence
Realtor
223 Hillsdale, MI. 48042

CUTLER
349-4030

113 Mortgages and Land Contracts
WE PAY Cash for land contracts and mortgages. No delays, no waiting. American Realty of Michigan. 478-5400

114 Real Estate Wanted
HOW MUCH IS YOUR HOME WORTH?
THINKING of selling your home? Or buying another? List your present home with us for quick and courteous service. NO OBLIGATION. No high pressures, just service. Call Terry Michaels

Hickory Hill Realty
We Multi List 522-5200

Property Wanted ANY CONDITION
Farmington, Livonia, Novi, Plymouth, Southfield, Westland.
FOR INSTANT APPRAISAL CALL

LIVONIA FARMINGTON
Mr. Sample Mr. Voliquett
261-5350 478-1040

Alger F. Quast
WANTED from owner, 3 bedroom home, priced in the \$20,000's. Livonia or Farmington area preferred. Suburban Detroit. Please reply with full details and phone number. Box 60, Chelsea Michigan. 478-1010

WE WANT TO BUY YOUR HOME
All cash in 24 hours for your home or equity. No waiting, no delay, call us and you will get more money.

ADVANCE
of Michigan
6876 MIDDLEBELT
472-5400

OPEN SUNDAY 2-5

Exceptional 3 bedroom brick ranch. Newly decorated and spotless. Full fenced yard, 2 1/2 car garage, full covered front porch. Only \$29,500. 28763 Alvin-East of Middlebelt, South of Ford Road. Off Florence. ASK FOR DOROTHY TAYLOR.

PLYMOUTH \$26,900
Well kept older home in town. Three bedrooms, full basement, covered front porch, maintenance free aluminum siding and loads of storage space.

MERRIMAN & JOY \$29,400
Very nice 3 bedroom ranch, all brick. Two car brick front garage. This home has a finished basement and 1 1/2 baths, and a beautiful fireplace. Look again at the price.

NORTH WESTLAND JUST \$17,900
An older 3 bedroom home with a nice family room. Comfortable gas baseboard heat. Completely aluminum sided. Close to everything. CALL NOW!

Plymouth/Northville Office 455-5200

KLIM REALTY

PLYMOUTH AREA

GROSS ASSUMPTION & MANY EXTRAS for this brick Colonial with attached 2 car garage, 1 1/2 baths, extra large family room and natural fireplace. Call 453-0012 for all details. \$39,500.

COUNTRY BOY AT HEART? You'll love this spacious 3 bedroom aluminum sided ranch on 1 acre. Two full baths, 24' family room and attached 2 car garage. \$41,500. Call 453-0012

LARGE FAMILY HOME IN LAKE POINTE SUB! Excellent floor plan, 4 bedrooms, 2 full baths, formal dining room and attached 2 car garage. \$49,900. For further details call 453-0012.

Interested in Eden??? COLONY FARMS comes close. Come out and browse or call our office at 453-0012 for a conducted tour.

KEIM Sold MINE

NORTHVILLE OFFICE
330 NORTH CENTER ST
349-5600

PLYMOUTH OFFICE
1115 S. MAIN ST
453-0012

NORTHVILLE AREA

BUYERS ONLY ARE ENCOURAGED TO TAKE A LOOK at the value offered in this 3 bedroom brick ranch with 1 1/2 baths, dining room, attached 2 car garage ALL on a large corner lot Just \$29,900. Call 349-5600

FIRST OFFERING! This spotless 3 bedroom ranch built in 1972 offers 2 full baths, dining area, family room with fireplace, kitchen with built-ins, fully carpeted, central air, 2 car garage and full basement -- great mortgage assumption. Only \$46,500. Call 349-5600

UNDENIABLY BEAUTIFUL NORTHVILLE LOCATION of EDENDERRY HILLS offers this infinitely livable 5 bedroom Colonial with 21x14 master suite and 1st floor den or library. Call 349-5600 today for a complete list of features.

21 ACRES ZONED HIGHWAY COMMERCIAL
on US 23 at major interchange. 8 miles N. of Ann Arbor. \$40,000. Terms.

OREN NELSON, REALTOR
9163 Main St., Whitmore Lake
1-449-4466

111 Commercial and Industrial For Sale

21 ACRES ZONED HIGHWAY COMMERCIAL
on US 23 at major interchange. 8 miles N. of Ann Arbor. \$40,000. Terms.

OREN NELSON, REALTOR
9163 Main St., Whitmore Lake
1-449-4466

21 ACRES ZONED HIGHWAY COMMERCIAL
on US 23 at major interchange. 8 miles N. of Ann Arbor. \$40,000. Terms.

OREN NELSON, REALTOR
9163 Main St., Whitmore Lake
1-449-4466

115 Business Opportunities

KEY MANOR APARTMENTS
2 bedrooms, from \$185. Air conditioning, carpeting, draperies, swim pool, near I-94.
CALL 941-0790

RED BARON
937-1600 422-8220

MAKES 80% or better on your investment in electronic amusement games. Call 937-1600

121 Apartments For Rent

PLYMOUTH, new one bedroom upper. Carpeted, air conditioning, 600 month rent. Call 937-1600

CITY of Plymouth, efficiency. furnished, all utilities, 600 month rent. Call 937-1600

IMMEDIATE occupancy, 1 and 2 bedrooms. starting from \$180. Ideal location, close to schools and shopping. Call 937-1600

PLYMOUTH-1 bedroom, 20 E. Liberty. New carpeting throughout, stove, refrigerator, large room size. Available immediately. Call 937-1600

121 Apartments For Rent

VILLAGE SQUIRE
FORD ROAD between Newburgh and Haggerty Roads
GRACIOUS COUNTRY LIVING
Close to Westland Shopping, Churches and Schools.
One Bedroom \$179 Two Bedrooms from \$199

Rentals include:
Drapes Air Conditioning
Carpeting Community Building
Central Heat Sauna and Tennis Courts
Swimming Pool

All utilities except Electricity
Total Sound Proof and Fireproof

FURNISHED MODELS OPEN DAILY

453-8773 358-5550

121 Apartments For Rent

PLYMOUTH ESTATES
1 Bedroom-900 sq. ft.
2 Bedrooms-1,000 sq. ft.

FROM \$170

- Completely Carpeted and Draped
- Whirlpool Electric Appliances
- Air Conditioning
- Garbage Disposal
- Spacious Closets

42580 Postiff, Plymouth 453-2244
Manager's Apt. 43

Qualified tenants for a limited time only can now rent a 2 bedroom apt. (Reg. \$200) for \$180 or a 1 bedroom (Reg. \$175) for \$170.

2 Bedrooms Available From \$225

LIVE IN THE LUXURIOUS LIFE STYLE OF WOODCREST VILLA APARTMENTS

With a rustic setting that surrounds your apartment home. Fireplace, 4 Season Climate Control, Complete Hotpoint Kitchen (including dishwasher) in each apartment. Private balcony or patio.

Beautiful private clubhouse with:
• Indoor Pool
• Sauna
• Steam and Whirlpool Baths
• Exercise Room

1- and 2-BEDROOM AVAILABLE
For that "Away from it all" feeling—with many community conveniences including J. L. Hudson, Westland Mall, churches, banks, theaters and restaurants just a short distance away. ON WAYNE ROAD between Ann Arbor Trail and Warren Rd. Model and Clubhouse Open 9-9 daily, 12-7 Sunday.

WOODCREST VILLA
for information call 261-8010

INTRODUCTORY OFFER

FREE RENT for one month

Cut this out & we'll cut you in.

Coupon good for one month's rent with 1 years lease

1 Month **1 Month**

Deer Creek Park **Deer Creek Park**

Offer expires Jan. 15. • new rentals only

Enjoy:
• CARPETING AND DRAPES
• DISHWASHER
• FIREPLACES
• SUNKEN LIVING ROOMS
• BEAM CEILINGS
• CARPETS
• 24 HOUR SECURITY GUARDS
• NEW UNITS

Enter Holly Dr. off Joy Rd.
2 1/2 miles West of Wayne Rd.

Call 455-2424
OPEN DAILY NOON to 6 p.m.

DEER CREEK PARK

121 Apartments For Rent

WESTLAND-ROSELAND AREA

KEY MANOR APARTMENTS
2 bedrooms, from \$185. Air conditioning, carpeting, draperies, swim pool, near I-94.
CALL 941-0790

PLYMOUTH, 5 room apartment with refrigerator and stove, good condition. Livo area. 627-1600

121 Apartments For Rent

PLYMOUTH, new one bedroom upper. Carpeted, air conditioning, 600 month rent. Call 937-1600

CITY of Plymouth, efficiency. furnished, all utilities, 600 month rent. Call 937-1600

IMMEDIATE occupancy, 1 and 2 bedrooms. starting from \$180. Ideal location, close to schools and shopping. Call 937-1600

PLYMOUTH-1 bedroom, 20 E. Liberty. New carpeting throughout, stove, refrigerator, large room size. Available immediately. Call 937-1600

121 Apartments For Rent

VILLAGE SQUIRE
FORD ROAD between Newburgh and Haggerty Roads
GRACIOUS COUNTRY LIVING
Close to Westland Shopping, Churches and Schools.
One Bedroom \$179 Two Bedrooms from \$199

Rentals include:
Drapes Air Conditioning
Carpeting Community Building
Central Heat Sauna and Tennis Courts
Swimming Pool

All utilities except Electricity
Total Sound Proof and Fireproof

FURNISHED MODELS OPEN DAILY

453-8773 358-5550

121 Apartments For Rent

PLYMOUTH ESTATES
1 Bedroom-900 sq. ft.
2 Bedrooms-1,000 sq. ft.

FROM \$170

- Completely Carpeted and Draped
- Whirlpool Electric Appliances
- Air Conditioning
- Garbage Disposal
- Spacious Closets

42580 Postiff, Plymouth 453-2244
Manager's Apt. 43

Qualified tenants for a limited time only can now rent a 2 bedroom apt. (Reg. \$200) for \$180 or a 1 bedroom (Reg. \$175) for \$170.

2 Bedrooms Available From \$225

LIVE IN THE LUXURIOUS LIFE STYLE OF WOODCREST VILLA APARTMENTS

With a rustic setting that surrounds your apartment home. Fireplace, 4 Season Climate Control, Complete Hotpoint Kitchen (including dishwasher) in each apartment. Private balcony or patio.

Beautiful private clubhouse with:
• Indoor Pool
• Sauna
• Steam and Whirlpool Baths
• Exercise Room

1- and 2-BEDROOM AVAILABLE
For that "Away from it all" feeling—with many community conveniences including J. L. Hudson, Westland Mall, churches, banks, theaters and restaurants just a short distance away. ON WAYNE ROAD between Ann Arbor Trail and Warren Rd. Model and Clubhouse Open 9-9 daily, 12-7 Sunday.

WOODCREST VILLA
for information call 261-8010

INTRODUCTORY OFFER

FREE RENT for one month

Cut this out & we'll cut you in.

Coupon good for one month's rent with 1 years lease

1 Month **1 Month**

Deer Creek Park **Deer Creek Park**

Offer expires Jan. 15. • new rentals only

Enjoy:
• CARPETING AND DRAPES
• DISHWASHER
• FIREPLACES
• SUNKEN LIVING ROOMS
• BEAM CEILINGS
• CARPETS
• 24 HOUR SECURITY GUARDS
• NEW UNITS

Enter Holly Dr. off Joy Rd.
2 1/2 miles West of Wayne Rd.

Call 455-2424
OPEN DAILY NOON to 6 p.m.

DEER CREEK PARK

121 Apartments For Rent

WESTLAND-ROSELAND AREA

KEY MANOR APARTMENTS
2 bedrooms, from \$185. Air conditioning, carpeting, draperies, swim pool, near I-94.
CALL 941-0790

PLYMOUTH, 5 room apartment with refrigerator and stove, good condition. Livo area. 627-1600

121 Apartments For Rent

PLYMOUTH, new one bedroom upper. Carpeted, air conditioning, 600 month rent. Call 937-1600

CITY of Plymouth, efficiency. furnished, all utilities, 600 month rent. Call 937-1600

IMMEDIATE occupancy, 1 and 2 bedrooms. starting from \$180. Ideal location, close to schools and shopping. Call 937-1600

PLYMOUTH-1 bedroom, 20 E. Liberty. New carpeting throughout, stove, refrigerator, large room size. Available immediately. Call 937-1600

121 Apartments For Rent

VILLAGE SQUIRE
FORD ROAD between Newburgh and Haggerty Roads
GRACIOUS COUNTRY LIVING
Close to Westland Shopping, Churches and Schools.
One Bedroom \$179 Two Bedrooms from \$199

Rentals include:
Drapes Air Conditioning
Carpeting Community Building
Central Heat Sauna and Tennis Courts
Swimming Pool

All utilities except Electricity
Total Sound Proof and Fireproof

FURNISHED MODELS OPEN DAILY

453-8773 358-5550

121 Apartments For Rent

PLYMOUTH ESTATES
1 Bedroom-900 sq. ft.
2 Bedrooms-1,000 sq. ft.

FROM \$170

- Completely Carpeted and Draped
- Whirlpool Electric Appliances
- Air Conditioning
- Garbage Disposal
- Spacious Closets

42580 Postiff, Plymouth 453-2244
Manager's Apt. 43

Qualified tenants for a limited time only can now rent a 2 bedroom apt. (Reg. \$200) for \$180 or a 1 bedroom (Reg. \$175) for \$170.

2 Bedrooms Available From \$225

LIVE IN THE LUXURIOUS LIFE STYLE OF WOODCREST VILLA APARTMENTS

With a rustic setting that surrounds your apartment home. Fireplace, 4 Season Climate Control, Complete Hotpoint Kitchen (including dishwasher) in each apartment. Private balcony or patio.

Beautiful private clubhouse with:
• Indoor Pool
• Sauna
• Steam and Whirlpool Baths
• Exercise Room

1- and 2-BEDROOM AVAILABLE
For that "Away from it all" feeling—with many community conveniences including J. L. Hudson, Westland Mall, churches, banks, theaters and restaurants just a short distance away. ON WAYNE ROAD between Ann Arbor Trail and Warren Rd. Model and Clubhouse Open 9-9 daily, 12-7 Sunday.

WOODCREST VILLA
for information call 261-8010

INTRODUCTORY OFFER

FREE RENT for one month

Cut this out & we'll cut you in.

Coupon good for one month's rent with 1 years lease

1 Month **1 Month**

Deer Creek Park **Deer Creek Park**

Offer expires Jan. 15. • new rentals only

Enjoy:
• CARPETING AND DRAPES
• DISHWASHER
• FIREPLACES
• SUNKEN LIVING ROOMS
• BEAM CEILINGS
• CARPETS
• 24 HOUR SECURITY GUARDS
• NEW UNITS

Enter Holly Dr. off Joy Rd.
2 1/2 miles West of Wayne Rd.

Call 455-2424
OPEN DAILY NOON to 6 p.m.

DEER CREEK PARK

121 Apartments For Rent

WESTLAND-ROSELAND AREA

KEY MANOR APARTMENTS
2 bedrooms, from \$185. Air conditioning, carpeting, draperies, swim pool, near I-94.
CALL 941-0790

PLYMOUTH, 5 room apartment with refrigerator and stove, good condition. Livo area. 627-1600

121 Apartments For Rent

PLYMOUTH, new one bedroom upper. Carpeted, air conditioning, 600 month rent. Call 937-1600

CITY of Plymouth, efficiency. furnished, all utilities, 600 month rent. Call 937-1600

IMMEDIATE occupancy, 1 and 2 bedrooms. starting from \$180. Ideal location, close to schools and shopping. Call 937-1600

PLYMOUTH-1 bedroom, 20 E. Liberty. New carpeting throughout, stove, refrigerator, large room size. Available immediately. Call 937-1600

121 Apartments For Rent

VILLAGE SQUIRE
FORD ROAD between Newburgh and Haggerty Roads
GRACIOUS COUNTRY LIVING
Close to Westland Shopping, Churches and Schools.
One Bedroom \$179 Two Bedrooms from \$199

Rentals include:
Drapes Air Conditioning
Carpeting Community Building
Central Heat Sauna and Tennis Courts
Swimming Pool

All utilities except Electricity
Total Sound Proof and Fireproof

FURNISHED MODELS OPEN DAILY

453-8773 358-5550

121 Apartments For Rent

PLYMOUTH ESTATES
1 Bedroom-900 sq. ft.
2 Bedrooms-1,000 sq. ft.

FROM \$170

- Completely Carpeted and Draped
- Whirlpool Electric Appliances
- Air Conditioning
- Garbage Disposal
- Spacious Closets

42580 Postiff, Plymouth 453-2244
Manager's Apt. 43

Qualified tenants for a limited time only can now rent a 2 bedroom apt. (Reg. \$200) for \$180 or a 1 bedroom (Reg. \$175) for \$170.

2 Bedrooms Available From \$225

LIVE IN THE LUXURIOUS LIFE STYLE OF WOODCREST VILLA APARTMENTS

With a rustic setting that surrounds your apartment home. Fireplace, 4 Season Climate Control, Complete Hotpoint Kitchen (including dishwasher) in each apartment. Private balcony or patio.

Beautiful private clubhouse with:
• Indoor Pool
• Sauna
• Steam and Whirlpool Baths
• Exercise Room

1- and 2-BEDROOM AVAILABLE
For that "Away from it all" feeling—with many community conveniences including J. L. Hudson, Westland Mall, churches, banks, theaters and restaurants just a short distance away. ON WAYNE ROAD between Ann Arbor Trail and Warren Rd. Model and Clubhouse Open 9-9 daily, 12-7 Sunday.

WOODCREST VILLA
for information call 261-8010

INTRODUCTORY OFFER

FREE RENT for one month

Cut this out & we'll cut you in.

Coupon good for one month's rent with 1 years lease

1 Month **1 Month**

Deer Creek Park **Deer Creek Park**

Offer expires Jan. 15. • new rentals only

Enjoy:
• CARPETING AND DRAPES
• DISHWASHER
• FIREPLACES
• SUNKEN LIVING ROOMS
• BEAM CEILINGS
• CARPETS
• 24 HOUR SECURITY GUARDS
• NEW UNITS

Enter Holly Dr. off Joy Rd.
2 1/2 miles West of Wayne Rd.

Call 455-2424
OPEN DAILY NOON to 6 p.m.

DEER CREEK PARK

121 Apartments For Rent

WESTLAND-ROSELAND AREA

KEY MANOR APARTMENTS
2 bedrooms, from \$185. Air conditioning, carpeting, draperies, swim pool, near I-94.
CALL 941-0790

PLYMOUTH, 5 room apartment with refrigerator and stove, good condition. Livo area. 627-1600

121 Apartments For Rent

PLYMOUTH, new one bedroom upper. Carpeted, air conditioning, 600 month rent. Call 937-1600

CITY of Plymouth, efficiency. furnished, all utilities, 600 month rent. Call 937-1600

IMMEDIATE occupancy, 1 and 2 bedrooms. starting from \$180. Ideal location, close to schools and shopping. Call 937-1600

PLYMOUTH-1 bedroom, 20 E. Liberty. New carpeting throughout, stove, refrigerator, large room size. Available immediately. Call 937-1600

121 Apartments For Rent

VILLAGE SQUIRE
FORD ROAD between Newburgh and Haggerty Roads
GRACIOUS COUNTRY LIVING
Close to Westland Shopping, Churches and Schools.
One Bedroom \$179 Two Bedrooms from \$199

Rentals include:
Drapes Air Conditioning
Carpeting Community Building
Central Heat Sauna and Tennis Courts
Swimming Pool

All utilities except Electricity
Total Sound Proof and Fireproof

FURNISHED MODELS OPEN DAILY

453-8773 358-5550

121 Apartments For Rent

PLYMOUTH ESTATES
1 Bedroom-900 sq. ft.
2 Bedrooms-1,000 sq. ft.

FROM \$170

- Completely Carpeted and Draped
- Whirlpool Electric Appliances
- Air Conditioning
- Garbage Disposal
- Spacious Closets

42580 Postiff, Plymouth 453-2244
Manager's Apt. 43

Qualified tenants for a limited time only can now rent a 2 bedroom apt. (Reg. \$200) for \$180 or a 1 bedroom (Reg. \$175) for \$170.

2 Bedrooms Available From \$225

LIVE IN THE LUXURIOUS LIFE STYLE OF WOODCREST VILLA APARTMENTS

With a rustic setting that surrounds your apartment home. Fireplace, 4 Season Climate Control, Complete Hotpoint Kitchen (including dishwasher) in each apartment. Private balcony or patio.

Beautiful private clubhouse with:
• Indoor Pool
• Sauna
• Steam and Whirlpool Baths
• Exercise Room

1- and 2-BEDROOM AVAILABLE
For that "Away from it all" feeling—with many community conveniences including J. L. Hudson, Westland Mall, churches, banks, theaters and restaurants just a short distance away. ON WAYNE ROAD between Ann Arbor Trail and Warren Rd. Model and Clubhouse Open 9-9 daily, 12-7 Sunday.

WOODCREST VILLA
for information call 261-8010

INTRODUCTORY OFFER

FREE RENT for one month

Cut this out & we'll cut you in.

Coupon good for one month's rent with 1 years lease

1 Month **1 Month**

Deer Creek Park **Deer Creek Park**

Offer expires Jan. 15. • new rentals only

Enjoy:
• CARPETING AND DRAPES
• DISHWASHER
• FIREPLACES
• SUNKEN LIVING ROOMS
• BEAM CEILINGS
• CARPETS
• 24 HOUR SECURITY GUARDS
• NEW UNITS

Enter Holly Dr. off Joy Rd.
2 1/2 miles West of Wayne Rd.

Call 455-2424
OPEN DAILY NOON to 6 p.m.

DEER CREEK PARK

141 Male Help Wanted

25 TEST DRIVERS
Temporary Assignments
Good Driving Record
Chouffeur's License Needed
Minimum Age 21 Years
All Shifts
APPLY
31201 Plymouth Rd.
(In Love Realty Bldg.)
525-0330
Monday, Thursday, Friday
10 AM - 3 PM
22148 Michigan, Dearborn,
Room 305, Calvin Theater.
Monday thru Friday, 9-3
Or Call 545-6828
WITT SERVICE
PART-TIME evening delivery in ware-
house. Clean, experienced, reliable.
Must have own vehicle. \$15.00 per
hour. Apply in person, 11555 Farmington
Rd., Livonia, Michigan. 525-0330

MALE LABOR

Janitors, stockmen, drivers,
needed on temporary assign-
ments. Apply in person Mon-
day, Thursday, Friday, 10-3.
WITT SERVICES
31201 Plymouth Rd.
(In Love Realty Bldg.)
525-0330 545-6828
COUNTESS, part-time, evening.
Plymouth Blvd., 4070 Plymouth Rd.
Phone 455-0100 or 457-0770
ASSISTANT Manager for hardware
and lumber company. Hardware pur-
chase and sales experience required.
Knowledge of inventory control and
business administration desired.
Call Bob Tashel, 525-0330

DRIVERS

Needed for local hauling.
Must have experience with
TRACTOR & TRAILER
Gross average \$150 - \$170.
Apply
12900 Newburgh Rd., Livonia
ALARM system installers, experienced
or with electronic background. \$15-20
per hour. Call 525-0330
AUTOMATIC SCREW MACHINE
A.C. CHUCKER
LATHE
MILL
BORE/MATIC
TURRET LATHE OPERATORS
All benefits and overtime.
27040 Princeton
For light manufacturing plant, auto
parts experience helpful but not nec-
essary. 8125 General Court, Plymouth.
525-0330

DRAFTSMAN

DESIGNER
Will handle installation draw-
ings. Experienced installation
preferred.
Call J. Kanavas,
DETROIT CHEMICAL
868-8600
An equal opportunity employer.
MAINTENANCE HELP
Maintenance and janitor, 35
years or older for apartment com-
plex. Days, full time, \$1.85 per hour to start.
Plymouth, Mich. 525-0330

DRIVER

SALESMAN
Growing company needs
young man. Salary only, no
commission. Must have good
driving record. Apply
181 W. Liberty
Plymouth
775-2780
EXPERIENCED in quality control and
production monitoring, for second shift.
28-40
TRAINEES for Mills and Drills. No ex-
perience necessary. Overtime and ben-
efits. Apply at 15335 Farmington Rd.
Livonia. 525-0330

141 Male Help Wanted

Expanding Company wants
personnel with some experience as:

**MILL AND LATHE
OPERATORS**
& Wiremen

- OVERTIME
- PENSION PROGRAM
- HOSPITAL & MEDICAL BENEFITS
- CLEAN SHOP
- PROFIT SHARING PROGRAM
- LIFE INSURANCE
- CONVENIENT LOCATION

PLEASE APPLY IN PERSON
SCANS ASSOCIATES, INC.
13000 FARMINGTON ROAD
LIVONIA

NOTICE

**CITY OF FARMINGTON HILLS
POLICE DEPARTMENT**

The City of Farmington Hills Police Department is
accepting applications for Patrolmen and Cadets.
Basic qualifications for Patrolmen:

- Age 21 to 31
- Height, 5 ft. 10 in. to 6 ft. 6 in.
- Weight, proportional to build.
- Vision, 20-20 (correction accepted)
- Education, 2 years college.
- Background, no criminal record, character refer-
ences must be available.
- Valid Michigan operator's license.

Basic qualifications for Cadets:

- Age 18 to 20.
- Height, 5 ft. 10 in. to 6 ft. 6 in.
- Weight, proportional to build.
- Vision, 20-20 (correction accepted)
- Education, high school graduate.
- Background, no criminal record, character refer-
ences must be available.
- Valid Michigan operator's license.

Applications and further information available at the
Police Department, 31555 W. 11 Mile Rd., Farmington
Hills.
Deadline for applications is February 1, 1974.

141 Male Help Wanted

**SECURITY
GUARDS**
Ideal job for retiree. Call or
apply in person.
**American Plastics
Products Co.**
2701 W. Maple, Walled Lake
1-624-1507
An equal opportunity employer.
SMALL business Administration
for office and field work.
Building experience preferable but not
required. Salary. Call between 9 and 4
P.M. 525-0330

Service Station

Attendants
Full time. Apply in person.
Tetaco Service Station, 19331
W. 7 Mile at Huntington and
Grand River; Middlebelt Tex-
aco, Farmington.

ENGINEERING AIDE

\$9,095 to \$11,235
Unusual opportunity to join
new Public Works Department.
Must have Draftsman ability
and desire to perform diver-
sified assignments in both
field and office. Minimum 1
year related experience desir-
able. Excellent benefits. Apply:
Personnel Coordinator,
31555 Eleven Mile 474-6115
CITY OF FARMINGTON HILLS

MAINTENANCE MAN

Needed to do light janitorial
and maintenance work. Must be able to
do light and heavy work. Apply at Mac-
Donald's Restaurant on Plymouth Rd.
out of Inshore Rd. in Redford.
525-0330

WELDERS

Apply in person
PORTER INC
PARAGON DIVISION
44000 Grand River
Novi, Michigan
EXPERIENCED gas welders and
mechanical welders. Apply at Bora Gas
Station, 2500 Orchard Lake, 13 Mile
Farmington. An equal opportunity em-
ployer.

Toolroom Helper

Prefer married man with ex-
perience, saw man, shipping
and receiving, steady employ-
ment, overtime, excellent pay,
fringe benefits, opportunity for
advancement. Normac Inc.,
720 E. Baseline Rd., North-
ville, 349-2644

YOUNG MAN

Trains for lathe operation.
Full time. Company benefits.
Redford area. Call Mr. Dael.
537-3300

EXCELLENT
OPPORTUNITY

Large corporation has outstanding
sales or management opening. Indi-
vidual must be Detroit area resident with
management or sales ability, ambition
and record of progress. Business or
sales background helpful. In response
please submit resume stating
personal history, education and busi-
ness experience. Reply to Box 558,
Observer Newspapers, Inc., 3551 School-
craft Rd., Livonia, Mich. 48150.
Equal opportunity employer, M-F.

WAREHOUSE

TWO Young men, Redford Township
area. Call Mr. Dale.
255-7200

EXPERIENCED
DIE MAKERS

INTERVIEWS beginning Janu-
ary 4, 1974, 8 AM - 4 PM.
ARROWSMITH TOOL & DIE
23811 Telegraph, Southfield
Equal opportunity employer, M-F.

OLDER MAN

Wanted for helper in small
machine shop.
476-6600

I D GRINDER
and
LATHE OPERATOR

Needed by manufacturer. Permanent
job. Overtime. Fringes.
GATCO
ROTARY BUSHING
Plymouth, Mich.
453-2295

141 Male Help Wanted

Full time maintenance man for med-
ical complex in Farmington. Call
255-0330

141 Male Help Wanted

TRUCK DRIVERS
and
DRIVERS' HELPERS
Good starting pay, many fringe ben-
efits. Some experience preferred. Call
Mr. Kelly.
Berry's Home Supply
421-1717
HYDRAULIC pipe fitter, two tube
bushings and power unit bushings.
525-0330

DIE FINISHER

Experienced in Carbide
Hospital and Pension Group
Benefits Paid.
Apply Gate Guard
WYCKOFF STEEL DIV.
1000 General Dr.
Plymouth, Michigan
DELIVERY boy wanted. Own car.
Hourly rate plus delivery. Call Lorraine
Plymouth, after 4 pm. 525-0330

TOOL ROOM

APPRENTICES
MACHINE
OPERATORS
Apply
S.M.C.
800 Junction
Plymouth, Mich.
(near Sheldon Rd.)
MILLING and drilling department.
Must be experienced and up to date on
general machine tool plant located in
Livonia area. Contact Mr. Polynowski
for appointment. 525-0330

BOX ASSEMBLERS
AND NAILERS

FULL AND PART TIME
We are now taking appli-
cations. Apply
BETTER BUILT
BOX CO.
498 Farmer St.
Plymouth, Mich.
APPROVAL Trainee. Oversee
instruction and in the field training.
Must be over 21, must appear and
live in the Northwest Suburbs. Call Mr.
Fitz. 525-0330

142 Male Help Part Time

RETIRED man for part-time work
in small Detroit shop. Call days or
evenings. 477-1994.
DRUMMER and Bass Guitar
wanted for band. Call Mike. 525-0330

YOUNG MAN

With car to deliver morning
papers in Northville. Approxi-
mately 2 hours each morning.
Approximate earnings, \$65
per week.
Call Mr. Rose before 10 am at
349-1886
or 427-3104 after 5 pm

143 Male Help Sales

PRUDENTIAL AGENT
Training Program
All lines of insurance
Salary open, all fringe ben-
efits. Call for an appointment.
UB-2313
An equal opportunity employer.

REAL ESTATE

Evening classes starting now in Farm-
ington. No experience required but you
must be over 21, must appear and live
in the area. Call for more information.

WEEKLY DRAW

Up to \$200 while receiving on a pay-
roll. I take an interest in your suc-
cess. Don't think you can't do it until
you call
MR. FLOYD
476-6161

MOST PEOPLE

Are too busy earning a living to make
any money. Our sales team in
Plymouth has an opening for a sales
person. We have a proven ability to
train you for a fast start...at the top
with us. Candidates may apply by call-
ing 455-0330 for a personal interview.
Chamberlain Co., Realtors
Plymouth-Northville Office

REAL ESTATE

Evening classes starting now in Farm-
ington. No experience required but you
must be over 21, must appear and live
in the area. Call for more information.

WEEKLY DRAW

Up to \$200 while receiving on a pay-
roll. I take an interest in your suc-
cess. Don't think you can't do it until
you call
MR. FLOYD
476-6161

151 Female Help Wanted

WOMAN wanted for general office,
must be good typist and good with
figures. Call Elaine. 525-0330

151 Female Help Wanted

**Assistant Mechanic
or Pin Jumper**
AMP, evening, experience preferred.
Apply in person
MAYFLOWER LANES
2500 Plymouth Rd.
to 1500 Northland Dr.
AUTO MECHANIC
VW experience, will train on imports
and exports. 525-0330
GRINDER O.D.
Capable of setting up on oper-
ating production OD grinder to
close tolerances. Good op-
portunity. Ask for Ron
476-6600
DELIVERY BOY
WANTED for 4 to 5 days a week. Call
Dino's Pizzeria, 2505 S. Main 525-0330

TOOL ROOM

APPRENTICES
MACHINE
OPERATORS
Apply
S.M.C.
800 Junction
Plymouth, Mich.
(near Sheldon Rd.)
MILLING and drilling department.
Must be experienced and up to date on
general machine tool plant located in
Livonia area. Contact Mr. Polynowski
for appointment. 525-0330

BOX ASSEMBLERS
AND NAILERS

FULL AND PART TIME
We are now taking appli-
cations. Apply
BETTER BUILT
BOX CO.
498 Farmer St.
Plymouth, Mich.
APPROVAL Trainee. Oversee
instruction and in the field training.
Must be over 21, must appear and
live in the Northwest Suburbs. Call Mr.
Fitz. 525-0330

142 Male Help Part Time

RETIRED man for part-time work
in small Detroit shop. Call days or
evenings. 477-1994.
DRUMMER and Bass Guitar
wanted for band. Call Mike. 525-0330

YOUNG MAN

With car to deliver morning
papers in Northville. Approxi-
mately 2 hours each morning.
Approximate earnings, \$65
per week.
Call Mr. Rose before 10 am at
349-1886
or 427-3104 after 5 pm

143 Male Help Sales

PRUDENTIAL AGENT
Training Program
All lines of insurance
Salary open, all fringe ben-
efits. Call for an appointment.
UB-2313
An equal opportunity employer.

REAL ESTATE

Evening classes starting now in Farm-
ington. No experience required but you
must be over 21, must appear and live
in the area. Call for more information.

WEEKLY DRAW

Up to \$200 while receiving on a pay-
roll. I take an interest in your suc-
cess. Don't think you can't do it until
you call
MR. FLOYD
476-6161

MOST PEOPLE

Are too busy earning a living to make
any money. Our sales team in
Plymouth has an opening for a sales
person. We have a proven ability to
train you for a fast start...at the top
with us. Candidates may apply by call-
ing 455-0330 for a personal interview.
Chamberlain Co., Realtors
Plymouth-Northville Office

REAL ESTATE

Evening classes starting now in Farm-
ington. No experience required but you
must be over 21, must appear and live
in the area. Call for more information.

WEEKLY DRAW

Up to \$200 while receiving on a pay-
roll. I take an interest in your suc-
cess. Don't think you can't do it until
you call
MR. FLOYD
476-6161

151 Female Help Wanted

LP.N.
Full time positions
open, afternoon and
midnight shifts, also
part time weekends, 8
am - 4 pm shift.
538-4350
MEDICAL Assistant, experienced,
vaccinations, W.C.C. reg. book, also
general office work. Call for ap-
pointment. 525-0330
BARTENDER/Server job for days.
Experienced mature woman. 525-0330

FULL TIME
RENTAL AGENTS

required by Doran Creek Apart-
ments located on Joy Rd. be-
tween Newburgh and Haggerty.
Five days, 40 hour week
including one weekend day
Please apply in person, 9-5
daily, or mental office located in
club house.

HOUSEKEEPER for Redford, 2nd
shift. Must have own transportation.
V Monday thru Friday, 8AM - 4PM.
525-0330

PACKAGING
CLERKS

75
NEEDED
PLYMOUTH
LIVONIA
PEOPLE
Approximately 3 weeks in
Plymouth, Michigan. No
experience needed in clean
packaging plant. Days and
afternoon shift. 8 AM - 4:30
PM, 5 PM - 1:30 AM.
Must be 18 years or older and
have own transportation.
Opportunity for housewives to
earn extra money. Visit our
office immediately.

SOMEBODY
SOMETIME

Temporary Help Service
Interviewing Hours, 9 AM -
4:30 PM
Jan. 14 & 15 Livonia Office
478-0778
32401 W. 8 Mile, Livonia
Northland Office 272-5500
16415 W. 8 Mile Road, Detroit
RECEPTIONIST, for law office in
Livonia. Must be experienced, must
be experienced with telephone and
typing ability. Please send resume to
Box 558, Observer Newspapers, Inc.,
3551 Schoolcraft Rd., Livonia, Michigan
48150

NURSES AIDES

Full and part time
positions available on all
shifts. Revised pay scale and
benefits. Call personnel be-
tween 9 am - 3 pm
255-1010
WATTS needed for day shift.
Must be 18. Apply at Mr. Mike's Oney
Island, 3500 Ford Rd., Westland.
BARNHART for small bowling alley.
One for full time, 5 nights, one for Sat-
 and Sun. days. Will train. Call 525-0330

GIRLS

BE one of our "Final" Touch
Girls. Part time and full time.
Age 17 years and older. Good
wages with regular increases,
plus bonuses. Apply in person,
Casco Car Wash, 27000 W.
8 Mile Road, Southfield.
BOOKKEEPER thru retail business.
Plymouth, must type, salary \$555 up.
Chamberlain Co., Realtors
Plymouth-Northville Office

GENERAL OFFICE
-CLERK-

Light typing, order processing,
filing. Complete company ben-
efits.
An equal opportunity employer -
23975 Research Dr.
Farmington
477-2760
GENERAL OFFICE, typing, filing,
phone experience, excellent compa-
ny benefits and Pension plan. 8-5
A.M. 525-0330
INSURANCE company located in
Farmington needs an auto claims girl
with good typing speed. Salary open.
525-0330

INSURANCE

Interesting position open for
mature person with aptitude
in math. Excellent fringe ben-
efits. Southfield location.
Call Ms. Edwards
355-3000
An equal opportunity employer.

CAREER OPPORTUNITY

CAREER, full time, day or night, paid
weekend, and pay. Apply Livonia Big
Boy, 2500 Plymouth Rd., 525-0330
DOCTOR'S Receptionist, typing
required, bookkeeping and filing
experience desirable. Full time, no
weekends, Northville. Call 525-0330

PAYROLL CLERK

Position available for a bright
and INDUSTRIOUS individual
possessing the following quali-
fications: Knowledge of
pay-board payroll system.
Type 40-50 wpm. Adding ma-
chine experience helpful.
Good salary, paid vacations,
special membership benefits
and fully paid insurance pro-
gram. Apply in person, Mon-
day, January 14.
Sithouette - American
Health Spa
30555 Congress Blvd.
Suite 400,
13 Mile & Southfield
Southfield, Michigan
COMPARISON: Need women to day
5 days a week or live in Farmington
area. 525-0330
INSURANCE Agency. 25 years
experience needed for commercial and personal
lines. Two and capacity rating. Please
send resume to Chamberlain Co., Realtors
3551 Schoolcraft Rd., Livonia, Mich.
CHAMBERLAIN Co., Realtors, for other
and major regions. Must be over 21,
must appear and live in the area. Call
for more information. 525-0330
WATTS needed for day shift.
Must be 18. Apply at Mr. Mike's Oney
Island, 3500 Ford Rd., Westland.
BARNHART for small bowling alley.
One for full time, 5 nights, one for Sat-
 and Sun. days. Will train. Call 525-0330

NURSES AIDES
KITCHEN AIDES
RELIEF COOK

ALL SHIFTS
HENRY
CONVALESCENT CENTER
105 Sagway Rd.
Plymouth 525-0330
NURSES of women needed to at-
tend to and assist on children 7-10
and 11 and 12-15. 5-10 pm. 525-0330
Each one. My home or yours.
525-0330
MATURE female, completely re-
sponsible, room and board for 100
years. 525-0330

General Office

Mature, reliable individual
needed Monday through
Thursday 12:30 PM to 9 PM.
This position entails working
with figures, typing 60-70
wpm, filing and phone. Com-
plete insurance benefit pro-
gram and paid vacation.
Please phone Mrs. Jefferson at
557-7451.
National Credit Corp.
16400 W. 12 Mile, Suite 115
Between Greenfield & South-
field
Southfield, Michigan
RECEPTIONIST, typing, filing,
phone experience, excellent compa-
ny benefits and Pension plan. 8-5
A.M. 525-0330
INSURANCE company located in
Farmington needs an auto claims girl
with good typing speed. Salary open.
525-0330

151 Female Help Wanted

WOMAN wanted for general office,
must be good typist and good with
figures. Call Elaine. 525-0330

151 Female Help Wanted

MOTEL MAIDS
FULL TIME
20 to 25 years old, no ex-
perience necessary.
DORCHESTER MOTEL
KE 3-8400
Must have own transportation. No
weekend work. Full time. Apply in
person. 525-0330
LIVONIA. 525-0330
LIVONIA. 525-0330
LIVONIA. 525-0330

TELEPHONE
RECEPTIONIST

20 years or older. Will train on small
business. Must have own transpor-
tation. Must type 40 wpm. 525-0330
Apply in person
SUN CONTROL INC
2500 W. 8 Mile
10 miles from Livonia. 525-0330
LIVONIA. 525-0330
LIVONIA. 525-0330

NURSE AIDES

Full and Part-Time
Midnight, 11:30 pm to 8 am.
Excellent pay and fringe ben-
efits plus good working condi-
tions.
Presbyterian Village
RETIREMENT HOME
in Redford
531-7200
SECRETARY
Experienced, with bookkeeping back-
ground. Farmington area. 525-0330
KEYPUNCH operator for System 30
installation. Southfield area. Call Mr.
Randall. 525-0330

TELLER
RECEPTIONIST

Full time position is open for work in
our Plymouth Office. Requires ability
to meet public, to accurately with the
area and type of 40 wpm. 525-0330
age 21. Call Mr. Rife for interview at
453-7400
Must be 18 years or older and
have own transportation.
Opportunity for housewives to
earn extra money. Visit our
office immediately.

1st Federal Savings
of Detroit

An equal opportunity employer.
WATTS needed for day shift.
Must be 18. Apply at Mr. Mike's Oney
Island, 3500 Ford Rd., Westland.
BARNHART for small bowling alley.
One for full time, 5 nights, one for Sat-
 and Sun. days. Will train. Call 525-0330

SECRETARY

Let your legal experience and good
skills set you apart in this Westland
Desk. Make \$60 month also. Call
251-4111 or come into 2513 Plymouth
street 8 pm. Open Sat 9-1.

PERMANENT STAFF CO.

WATTS needed for day shift.
Must be 18. Apply at Mr. Mike's Oney
Island, 3500 Ford Rd., Westland.
BARNHART for small bowling alley.
One for full time, 5 nights, one for Sat-
 and Sun. days. Will train. Call 525-0330

PART TIME
KEYPUNCH
OPERATOR

Immediate opening for an ex-
perienced operator who would
be available for afternoon
shift. (15 to 25 hours per
week). Year around or on call.
Excellent working conditions.
Call 477-1234 ext 212

OMNI
SPECTRA INC.

24600 Hallwood Ct.
Farmington, Mich.
GENERAL collection work and debts,
4 hours. Mon thru Fri. No holidays. Ap-
ply Southfield. 525-0330
4000 W. 8 Mile Rd., Northville. 525-0330
LIVE in, 5 days, House Aide or Cas-
ualty work. Experience, for lady in
need of cash. No laundry. 525-0330
per week. 525-0330
month's travel. Reply Box 558, Ob-
server Newspapers, Inc., 3551 Schoolcraft
Rd., Livonia, Michigan, 48150

WATTS

Midnight, mature woman, full time.
Top pay for experienced person. Vac-
ation pay, uniforms and meals fur-
nished. Apply in person.

Bates Hamburgers

33406 Five Mile
Livonia
BARTENDER/Server and Fri. 7-10:30 PM.
Magwood School area. 525-0330
RECEPTIONIST, over 10 years, part
time, to work central desk at VICA,
daily 4-8, all day Saturday. Call 525-0330

INSURANCE
Commercial Property
Broker

Experienced preferred,
excellent fringe benefits.
Southfield location.<

151 Female Help Wanted

SECRETARY
Experienced, with good skills including shorthand. New offices in Farmington. Call Mr. Nicholson.

477-6068

Nurses Aides

For convalescent home in Northville. Call

349-0011

MATURE woman to babysit for 2 or 3 children, my home, afternoon shift. 455-7228 or 455-0222

CASHIER & COUNTER GIRL

\$2.00 Hour
Paid Vacation
Insurance

453-3670

TELEPHONE RECEPTIONIST with ability to handle sales related and typing work. Five day week, 8:30 - 5 pm. Fair Screen Program. 77th Lyndia, Detroit.

COUNTER WOMAN

Produce market, 40 or over, for 10 am-7 am shift, also 5 am-12 shift, 5 days week. Will train.

DUNKIN' DONUTS

1800 Middlebelt, Livonia

476-9293

HOUSEWIVES! Will train to have child. Will work home around your schedule. Apply in person, Riverchase Convalescent Home, 3220 Ann Arbor Trail, Livonia

RN

Afternoon Shift
Apply

ARDMORE ACRES

19810 Farmington Rd.
Livonia

HOUSEKEEPER to live-in, private room and bath, move for home than wages. Farmington Jap. 455-0700

DIETARY HOUSEKEEPING AIDS

Full time, day shift.

OAK HILL NURSING HOME

3025 Grand River 477-7272

MOTEL MAID. Full or part-time. Call after 5 PM.

522-1429

NURSES AIDES ORDERLIES

All shifts

OAK HILL NURSING HOME

3025 Grand River 477-7272

BABYSITTER wanted in my home. Weekdays, 7 am to 4 pm. Need own transportation. Mother is teacher. Beach Daily, Michigan area. Call after 5 pm.

RN'S-LPN'S

Charge nurses for night shift. Modern nursing home. Excellent working conditions.

OAK HILL NURSING HOME

3025 Grand River 477-7272

WAITRESSES, day or night. Herb's Restaurant, 300 Franklin, Plymouth. 455-4450

L.P.N.

Part time, days. Apply in person.

Marycrest Manor, 15475 Middlebelt, Livonia, between 5 and 6 Mile.

SITTER, day companion to elderly lady. 8:30 am to 5:30 pm, Monday thru Friday. Own transportation. Call after 5 pm.

257-2668

BARMAIDS and WAITRESSES

Top Wages and Tips
Must be attractive

349-6780

HAPPINESS is being a Fashion Fracas customer. Average \$10 per hour. Hours of own choice.

720-6514

NURSE AIDES

Afternoon Shift
Apply

ARDMORE ACRES

19810 Farmington Rd.
Livonia

SECRETARY
Challenging position in Livonia. Good secretarial skills required including shorthand. Excellent fringe benefits. Salary commensurate with experience. An equal opportunity employer. Call for appointment.

455-0222

Nugget Restaurant

Hiring Full time
WAITRESSES

Apply in person
No phone calls please

30685 W. 12 Mile Rd.
Farmington

WAITRESS, midnight shift, part time available. Apply in person. Palace Fine Foods, 1807 W. Ann Arbor Rd., Plymouth.

CAN YOU TYPE?

This firm is looking for a girl with an outgoing personality. Full time position. 800 W. Call 355-2887.

CHOATE & CHOATE PERSONNEL

MEDICAL Secretary and office manager for fast specialist. Prefer mature women who type 45 w.p.m. and know health insurance. Call Wayne-Michigan area. Call for interview.

720-2266

NURSES AIDES HOUSEKEEPERS

Day Shift
Apply in person

WEST TRAIL NURSING HOME

395 W. Ann Arbor Tr.,
Plymouth

BABYSITTER needed, full time, Plymouth Landing Condominiums. Call after 4:30 PM.

455-0222

LEGAL SECRETARIES

Experienced - Good Skills
Fee Paid by Employer

HILLSTROM & ROSS Agency

Southfield 557-3007

MATURE woman, nurse's aide for small home nursing home.

455-0222

151 Female Help Wanted

CLEANING Woman, 1 day, 8 hours, or 4 hours, 2 days. Own transportation.

455-0222

161 Male or Female Help Wanted

CLEANING Woman, 1 day, 8 hours, or 4 hours, 2 days. Own transportation.

LIVONIA
MATURE woman to babysit for 2 or 3 children, my home, afternoon shift. 455-7228 or 455-0222

BABYSITTER, day or night, 10 am to 4 pm, 4 hours, 2 days. Own transportation. Call after 5 pm.

CLEANING, one day home, 4 hours, 2 days. Own transportation. Call after 5 pm.

TWO girls wanted to work part time, evenings. General office work. Apply at Highland Appliances, 2201 Telegraph.

NO EXPERIENCE NECESSARY
We need immediate help for 2 to 3 hours a day, 10:30 pm to 1:00 am. We need help for 15 hours per day to supervise children in our school. Live-in and on the playground at night time, \$2.00 per hour. Experience not necessary. Live-in and on the playground at night time, \$2.00 per hour. Experience not necessary. Live-in and on the playground at night time, \$2.00 per hour. Experience not necessary.

Full time, good pay, flexible benefits. Apply in person. 2800 West 1st, Northville.

SEAT TECHNICIAN wanted for private carpooling's office. Part-time position.

161 Male or Female Help Wanted

COOK
MEDIUM SIZE health care facility seeking part time cook to be involved in preparation of regular and therapeutic diet, as well as employee cafeteria services. Contact personnel office.

BOTSFORD GENERAL HOSPITAL (OSTEOPATHIC)

28050 Grand River Ave.
Farmington

476-7600

Full time, good pay, flexible benefits. Apply in person. 2800 West 1st, Northville.

SEAT TECHNICIAN wanted for private carpooling's office. Part-time position.

161 Male or Female Help Wanted

COOK
MEDIUM SIZE health care facility seeking part time cook to be involved in preparation of regular and therapeutic diet, as well as employee cafeteria services. Contact personnel office.

BOTSFORD GENERAL HOSPITAL (OSTEOPATHIC)

28050 Grand River Ave.
Farmington

476-7600

Full time, good pay, flexible benefits. Apply in person. 2800 West 1st, Northville.

SEAT TECHNICIAN wanted for private carpooling's office. Part-time position.

161 Male or Female Help Wanted

COOK
MEDIUM SIZE health care facility seeking part time cook to be involved in preparation of regular and therapeutic diet, as well as employee cafeteria services. Contact personnel office.

BOTSFORD GENERAL HOSPITAL (OSTEOPATHIC)

28050 Grand River Ave.
Farmington

476-7600

Full time, good pay, flexible benefits. Apply in person. 2800 West 1st, Northville.

SEAT TECHNICIAN wanted for private carpooling's office. Part-time position.

161 Male or Female Help Wanted

COOK
MEDIUM SIZE health care facility seeking part time cook to be involved in preparation of regular and therapeutic diet, as well as employee cafeteria services. Contact personnel office.

BOTSFORD GENERAL HOSPITAL (OSTEOPATHIC)

28050 Grand River Ave.
Farmington

476-7600

Full time, good pay, flexible benefits. Apply in person. 2800 West 1st, Northville.

SEAT TECHNICIAN wanted for private carpooling's office. Part-time position.

161 Male or Female Help Wanted

COOK
MEDIUM SIZE health care facility seeking part time cook to be involved in preparation of regular and therapeutic diet, as well as employee cafeteria services. Contact personnel office.

BOTSFORD GENERAL HOSPITAL (OSTEOPATHIC)

28050 Grand River Ave.
Farmington

476-7600

Full time, good pay, flexible benefits. Apply in person. 2800 West 1st, Northville.

SEAT TECHNICIAN wanted for private carpooling's office. Part-time position.

161 Male or Female Help Wanted

COOK
MEDIUM SIZE health care facility seeking part time cook to be involved in preparation of regular and therapeutic diet, as well as employee cafeteria services. Contact personnel office.

BOTSFORD GENERAL HOSPITAL (OSTEOPATHIC)

28050 Grand River Ave.
Farmington

476-7600

Full time, good pay, flexible benefits. Apply in person. 2800 West 1st, Northville.

SEAT TECHNICIAN wanted for private carpooling's office. Part-time position.

161 Male or Female Help Wanted

COOK
MEDIUM SIZE health care facility seeking part time cook to be involved in preparation of regular and therapeutic diet, as well as employee cafeteria services. Contact personnel office.

BOTSFORD GENERAL HOSPITAL (OSTEOPATHIC)

28050 Grand River Ave.
Farmington

476-7600

Full time, good pay, flexible benefits. Apply in person. 2800 West 1st, Northville.

SEAT TECHNICIAN wanted for private carpooling's office. Part-time position.

161 Male or Female Help Wanted

COOK
MEDIUM SIZE health care facility seeking part time cook to be involved in preparation of regular and therapeutic diet, as well as employee cafeteria services. Contact personnel office.

BOTSFORD GENERAL HOSPITAL (OSTEOPATHIC)

28050 Grand River Ave.
Farmington

476-7600

Full time, good pay, flexible benefits. Apply in person. 2800 West 1st, Northville.

SEAT TECHNICIAN wanted for private carpooling's office. Part-time position.

161 Male or Female Help Wanted

COOK
MEDIUM SIZE health care facility seeking part time cook to be involved in preparation of regular and therapeutic diet, as well as employee cafeteria services. Contact personnel office.

BOTSFORD GENERAL HOSPITAL (OSTEOPATHIC)

28050 Grand River Ave.
Farmington

476-7600

Full time, good pay, flexible benefits. Apply in person. 2800 West 1st, Northville.

SEAT TECHNICIAN wanted for private carpooling's office. Part-time position.

161 Male or Female Help Wanted

COOK
MEDIUM SIZE health care facility seeking part time cook to be involved in preparation of regular and therapeutic diet, as well as employee cafeteria services. Contact personnel office.

BOTSFORD GENERAL HOSPITAL (OSTEOPATHIC)

28050 Grand River Ave.
Farmington

476-7600

Full time, good pay, flexible benefits. Apply in person. 2800 West 1st, Northville.

SEAT TECHNICIAN wanted for private carpooling's office. Part-time position.

161 Male or Female Help Wanted

COOK
MEDIUM SIZE health care facility seeking part time cook to be involved in preparation of regular and therapeutic diet, as well as employee cafeteria services. Contact personnel office.

BOTSFORD GENERAL HOSPITAL (OSTEOPATHIC)

28050 Grand River Ave.
Farmington

476-7600

Full time, good pay, flexible benefits. Apply in person. 2800 West 1st, Northville.

SEAT TECHNICIAN wanted for private carpooling's office. Part-time position.

161 Male or Female Help Wanted

COOK
MEDIUM SIZE health care facility seeking part time cook to be involved in preparation of regular and therapeutic diet, as well as employee cafeteria services. Contact personnel office.

BOTSFORD GENERAL HOSPITAL (OSTEOPATHIC)

28050 Grand River Ave.
Farmington

476-7600

Full time, good pay, flexible benefits. Apply in person. 2800 West 1st, Northville.

SEAT TECHNICIAN wanted for private carpooling's office. Part-time position.

161 Male or Female Help Wanted

COOK
MEDIUM SIZE health care facility seeking part time cook to be involved in preparation of regular and therapeutic diet, as well as employee cafeteria services. Contact personnel office.

BOTSFORD GENERAL HOSPITAL (OSTEOPATHIC)

28050 Grand River Ave.
Farmington

476-7600

161 Male or Female Help Wanted

COOK
MEDIUM SIZE health care facility seeking part time cook to be involved in preparation of regular and therapeutic diet, as well as employee cafeteria services. Contact personnel office.

BOTSFORD GENERAL HOSPITAL (OSTEOPATHIC)

28050 Grand River Ave.
Farmington

476-7600

Full time, good pay, flexible benefits. Apply in person. 2800 West 1st, Northville.

SEAT TECHNICIAN wanted for private carpooling's office. Part-time position.

161 Male or Female Help Wanted

COOK
MEDIUM SIZE health care facility seeking part time cook to be involved in preparation of regular and therapeutic diet, as well as employee cafeteria services. Contact personnel office.

BOTSFORD GENERAL HOSPITAL (OSTEOPATHIC)

28050 Grand River Ave.
Farmington

476-7600

Full time, good pay, flexible benefits. Apply in person. 2800 West 1st, Northville.

SEAT TECHNICIAN wanted for private carpooling's office. Part-time position.

161 Male or Female Help Wanted

COOK
MEDIUM SIZE health care facility seeking part time cook to be involved in preparation of regular and therapeutic diet, as well as employee cafeteria services. Contact personnel office.

BOTSFORD GENERAL HOSPITAL (OSTEOPATHIC)

28050 Grand River Ave.
Farmington

476-7600

Full time, good pay, flexible benefits. Apply in person. 2800 West 1st, Northville.

SEAT TECHNICIAN wanted for private carpooling's office. Part-time position.

161 Male or Female Help Wanted

COOK
MEDIUM SIZE health care facility seeking part time cook to be involved in preparation of regular and therapeutic diet, as well as employee cafeteria services. Contact personnel office.

BOTSFORD GENERAL HOSPITAL (OSTEOPATHIC)

28050 Grand River Ave.
Farmington

476-7600

Full time, good pay, flexible benefits. Apply in person. 2800 West 1st, Northville.

SEAT TECHNICIAN wanted for private carpooling's office. Part-time position.

161 Male or Female Help Wanted

COOK
MEDIUM SIZE health care facility seeking part time cook to be involved in preparation of regular and therapeutic diet, as well as employee cafeteria services. Contact personnel office.

BOTSFORD GENERAL HOSPITAL (OSTEOPATHIC)

28050 Grand River Ave.
Farmington

476-7600

Full time, good pay, flexible benefits. Apply in person. 2800 West 1st, Northville.

SEAT TECHNICIAN wanted for private carpooling's office. Part-time position.

161 Male or Female Help Wanted

COOK
MEDIUM SIZE health care facility seeking part time cook to be involved in preparation of regular and therapeutic diet, as well as employee cafeteria services. Contact personnel office.

BOTSFORD GENERAL HOSPITAL (OSTEOPATHIC)

28050 Grand River Ave.
Farmington

476-7600

Full time, good pay, flexible benefits. Apply in person. 2800 West 1st, Northville.

SEAT TECHNICIAN wanted for private carpooling's office. Part-time position.

161 Male or Female Help Wanted

COOK
MEDIUM SIZE health care facility seeking part time cook to be involved in preparation of regular and therapeutic diet, as well as employee cafeteria services. Contact personnel office.

BOTSFORD GENERAL HOSPITAL (OSTEOPATHIC)

28050 Grand River Ave.
Farmington

476-7600

Full time, good pay, flexible benefits. Apply in person. 2800 West 1st, Northville.

SEAT TECHNICIAN wanted for private carpooling's office. Part-time position.

161 Male or Female Help Wanted

COOK
MEDIUM SIZE health care facility seeking part time cook to be involved in preparation of regular and therapeutic diet, as well as employee cafeteria services. Contact personnel office.

BOTSFORD GENERAL HOSPITAL (OSTEOPATHIC)

28050 Grand River Ave.
Farmington

476-7600

Full time, good pay, flexible benefits. Apply in person. 2800 West 1st, Northville.

SEAT TECHNICIAN wanted for private carpooling's office. Part-time position.

161 Male or Female Help Wanted

**162 Male or Female Not
Part Time**

**163 Male or Female Help
Salar**

Couples without previous history
applicants are willing to work in
house together. Female, graduate
work. Call Jim Kline for info.
214-341-1111

**NOW
IS THE TIME
TO CHANGE**
If you want to sell
REAL ESTATE

REAL ESTATE
I want to Talk to You!
If you like money, people, have big

Call Mr. Tingham
474-2177

SALES people with car. Opportunity
to make money. National advertising
company looking for reliable managers.
Training, working to make \$250,000

work to start, consultation. We
train. No credit turn down. 27 year of
company. Improving
merchants. Don't put the on
Only serious minded need apply. Call
Mr. Garrison. 62-10

CASH

Earn up to \$100 per day, full
or part time
PROFIT GUARANTEED
261-5092 between 6 am-
pm

272-0117 between 11 am-
pm
ADULTS men or women, white

FREE PRE-Licensing course offered by expanding Real Estate Firm serving Livingston and Oakland County. Call for an interview

OPENINGS now for full or part time
Call for appointment. B. Drews. 827-38

FRUSTRATED?

Tired of working harder with no real advancements? Tired of looking at four walls

Come see me regarding our
up to 80% Commission Plan
in Real Estate Sales. Earning

of over \$20,000 per year and available to men or women. Livonia and Howell officials need full and part time personnel. We also will train you

522-0000
Open Monday to Friday
8:30 a.m. to 5:30 p.m.

Call for Appt. 559-5682
Home Fire Safety Handbook
By Mail-\$1.50

Call for Appt. 559-5682
Home Fire Safety Handbook
By Mail-\$1.50

168 Education Instruction

PIANO — Organ, piano, guitar, drums, bass, and other instruments. Lessons available. Call 476-6000.

WELL — Qualified piano and guitar teacher. Lessons available. Call 476-6000.

ORGAN AND PIANO — Lessons, repair, and maintenance. Call 476-6000.

LEARN TO DRIVE — 16-18 years old. Lessons available. Call 476-6000.

NEW piano teacher in Plymouth — Call 476-6000.

FARMINGTON Operation Artist

Creative Art Program for Preschoolers — Register Now to Begin January 22, 23. Classes include Creative Drama, Sculpture, Puppetry, Rhythmic Band & Orchestra. Call 476-6000.

CHILDREN — Now for Order on Keychain. Individual training. Free placement assessment. Day and evening classes. Livonia Business Machines Institute. 2814 Plymouth Rd. 476-6000.

175 Personals

PIANO — Organ teacher. Your home. School, private, experienced. References available. West. North. Call 476-6000.

PIANO — Organ, Theory, Harmony lessons. Popular, Classical, Home or Studio. Call 476-6000.

HAPPY 27th RON DUPREY

HAPPY BIRTHDAY LINDA

16 IS SPECIAL LOVE, MOM

211 Household Goods

Sears

WAREHOUSE OUTLET STORE

JANUARY PRE-INVENTORY SALES

HUNDREDS of Pieces FURNITURE & APPLIANCES

SAVE 20%-60% OFF SEARS REGULAR PRICE

Warehouse Outlet Store LIVONIA OUTLET

12001 Sears Avenue (Near Plymouth Road and Middlebelt)

Phone 476-6000, Ext. 213

175 Personals

WATCH OUT LIVONIA — BROWN Officer lost her driver's license. Call 476-6000.

CHINA — You really made it! Don't let your China go. Call 476-6000.

LOST — White German Shepherd puppy. Call 476-6000.

LOST — White German Shepherd puppy. Call 476-6000.

LOST — White German Shepherd puppy. Call 476-6000.

176 Lost and Found

LOST — White German Shepherd puppy. Call 476-6000.

LOST — White German Shepherd puppy. Call 476-6000.

LOST — White German Shepherd puppy. Call 476-6000.

LOST — White German Shepherd puppy. Call 476-6000.

177 Legal Notices

On and after this date, Jan. 2, 1974, I will not be responsible for any debts or obligations made or contracted for by any person or persons other than myself. Paul E. Conley, 604 Jones, Plymouth, Mich. 476-6000.

178 Transportation

ROUND TRIP to Regency week days — Leave Detroit 6:30 AM, arrive Regency 5 PM. First class. Call 476-6000.

182 Halls For Rent

BANQUET Rooms for all occasions — Large or small parties. Air conditioned. Farmington Hills. 2880 Orchard Lake. 476-6000.

POLISH Legion of American Veterans — Banquet hall. 2880 Orchard Lake. 476-6000.

186 Child Care

LICENSED home care by pre school teacher — Ann Arbor, Haggerty Road. After 5 pm. 476-6000.

187 Income Tax and Insurance

CONVENIENT, accurate, confidential — No waiting in line. Call for appointment. Elizabeth C. Winters. 476-6000.

200 Antiques For Sale

QUEEN Anne bedstead, oak, original inlaid and finish, small bed mirror, beautiful condition. 476-6000.

CHAIR — Oak, original inlaid and finish, small bed mirror, beautiful condition. 476-6000.

203 Boats and Motors

JOHNSON 1971, 4 hp lighted, low hours. Excellent condition. 476-6000.

206 Business and Office Equipment

OFFICE Copier, Xerox, 807, excellent condition, has been used usually under service contract. 476-6000.

209 Farm Produce

HORSE Hay, rabbit hay, guinea, milk cows, etc. 476-6000.

210 Appliances

WHIRLPOOL built-in oven and range — Excellent condition. 476-6000.

OLD Model Frigidaire Refrigerator — Perfect condition. 476-6000.

WESTINGHOUSE electric stove — White. 476-6000.

WESTINGHOUSE refrigerator — White, large capacity. 476-6000.

REFRIGERATOR and electric range — Excellent condition. 476-6000.

182 Halls For Rent

REDFORD — House, 3 bedrooms, 2 baths, 1 car. Call 476-6000.

REDFORD — House, 3 bedrooms, 2 baths, 1 car. Call 476-6000.

REDFORD — House, 3 bedrooms, 2 baths, 1 car. Call 476-6000.

184 Home Services

SCOTTISH Carpenter, rough or finish — Call 476-6000.

REPAIRS — Carpentry, painting, etc. Call 476-6000.

M. GORELICK

PROFESSIONAL PAINTING-DECORATING — Residential and Commercial. Custom Work Guaranteed. 474-0911.

Have you checked the HOUSEHOLD SERVICE DIRECTORY

And Buyer's Guide for the many fine Advertisers listed there?

186 Child Care

LICENSED home care by pre school teacher — Ann Arbor, Haggerty Road. After 5 pm. 476-6000.

187 Income Tax and Insurance

CONVENIENT, accurate, confidential — No waiting in line. Call for appointment. Elizabeth C. Winters. 476-6000.

200 Antiques For Sale

QUEEN Anne bedstead, oak, original inlaid and finish, small bed mirror, beautiful condition. 476-6000.

CHAIR — Oak, original inlaid and finish, small bed mirror, beautiful condition. 476-6000.

203 Boats and Motors

JOHNSON 1971, 4 hp lighted, low hours. Excellent condition. 476-6000.

206 Business and Office Equipment

OFFICE Copier, Xerox, 807, excellent condition, has been used usually under service contract. 476-6000.

209 Farm Produce

HORSE Hay, rabbit hay, guinea, milk cows, etc. 476-6000.

210 Appliances

WHIRLPOOL built-in oven and range — Excellent condition. 476-6000.

OLD Model Frigidaire Refrigerator — Perfect condition. 476-6000.

WESTINGHOUSE electric stove — White. 476-6000.

WESTINGHOUSE refrigerator — White, large capacity. 476-6000.

REFRIGERATOR and electric range — Excellent condition. 476-6000.

211 Household Goods

PHILCO, console, 24 inch, color TV — Call 476-6000.

PHILCO, console, 24 inch, color TV — Call 476-6000.

PHILCO, console, 24 inch, color TV — Call 476-6000.

211 Household Goods

PHILCO, console, 24 inch, color TV — Call 476-6000.

PHILCO, console, 24 inch, color TV — Call 476-6000.

PHILCO, console, 24 inch, color TV — Call 476-6000.

211 Household Goods

PHILCO, console, 24 inch, color TV — Call 476-6000.

PHILCO, console, 24 inch, color TV — Call 476-6000.

PHILCO, console, 24 inch, color TV — Call 476-6000.

211 Household Goods

PHILCO, console, 24 inch, color TV — Call 476-6000.

PHILCO, console, 24 inch, color TV — Call 476-6000.

PHILCO, console, 24 inch, color TV — Call 476-6000.

211 Household Goods

PHILCO, console, 24 inch, color TV — Call 476-6000.

PHILCO, console, 24 inch, color TV — Call 476-6000.

PHILCO, console, 24 inch, color TV — Call 476-6000.

211 Household Goods

PHILCO, console, 24 inch, color TV — Call 476-6000.

PHILCO, console, 24 inch, color TV — Call 476-6000.

PHILCO, console, 24 inch, color TV — Call 476-6000.

211 Household Goods

PHILCO, console, 24 inch, color TV — Call 476-6000.

PHILCO, console, 24 inch, color TV — Call 476-6000.

PHILCO, console, 24 inch, color TV — Call 476-6000.

211 Household Goods

PHILCO, console, 24 inch, color TV — Call 476-6000.

PHILCO, console, 24 inch, color TV — Call 476-6000.

PHILCO, console, 24 inch, color TV — Call 476-6000.

211 Household Goods

PHILCO, console, 24 inch, color TV — Call 476-6000.

PHILCO, console, 24 inch, color TV — Call 476-6000.

PHILCO, console, 24 inch, color TV — Call 476-6000.

211 Household Goods

PHILCO, console, 24 inch, color TV — Call 476-6000.

PHILCO, console, 24 inch, color TV — Call 476-6000.

PHILCO, console, 24 inch, color TV — Call 476-6000.

211 Household Goods

PHILCO, console, 24 inch, color TV — Call 476-6000.

PHILCO, console, 24 inch, color TV — Call 476-6000.

PHILCO, console, 24 inch, color TV — Call 476-6000.

211 Household Goods

PHILCO, console, 24 inch, color TV — Call 476-6000.

PHILCO, console, 24 inch, color TV — Call 476-6000.

PHILCO, console, 24 inch, color TV — Call 476-6000.

211 Household Goods

PHILCO, console, 24 inch, color TV — Call 476-6000.

PHILCO, console, 24 inch, color TV — Call 476-6000.

PHILCO, console, 24 inch, color TV — Call 476-6000.

211 Household Goods

PHILCO, console, 24 inch, color TV — Call 476-6000.

PHILCO, console, 24 inch, color TV — Call 476-6000.

PHILCO, console, 24 inch, color TV — Call 476-6000.

211 Household Goods

PHILCO, console, 24 inch, color TV — Call 476-6000.

PHILCO, console, 24 inch, color TV — Call 476-6000.

PHILCO, console, 24 inch, color TV — Call 476-6000.

211 Household Goods

PHILCO, console, 24 inch, color TV — Call 476-6000.

PHILCO, console, 24 inch, color TV — Call 476-6000.

PHILCO, console, 24 inch, color TV — Call 476-6000.

211 Household Goods

PHILCO, console, 24 inch, color TV — Call 476-6000.

PHILCO, console, 24 inch, color TV — Call 476-6000.

PHILCO, console, 24 inch, color TV — Call 476-6000.

211 Household Goods

PHILCO, console, 24 inch, color TV — Call 476-6000.

PHILCO, console, 24 inch, color TV — Call 476-6000.

PHILCO, console, 24 inch, color TV — Call 476-6000.

211 Household Goods

PHILCO, console, 24 inch, color TV — Call 476-6000.

PHILCO, console, 24 inch, color TV — Call 476-6000.

PHILCO, console, 24 inch, color TV — Call 476-6000.

211 Household Goods

PHILCO, console, 24 inch, color TV — Call 476-6000.

PHILCO, console, 24 inch, color TV — Call 476-6000.

PHILCO, console, 24 inch, color TV — Call 476-6000.

211 Household Goods

PHILCO, console, 24 inch, color TV — Call 476-6000.

PHILCO, console, 24 inch, color TV — Call 476-6000.

PHILCO, console, 24 inch, color TV — Call 476-6000.

211 Household Goods

PHILCO, console, 24 inch, color TV — Call 476-6000.

PHILCO, console, 24 inch, color TV — Call 476-6000.

PHILCO, console, 24 inch, color TV — Call 476-6000.

211 Household Goods

PHILCO, console, 24 inch, color TV — Call 476-6000.

PHILCO, console, 24 inch, color TV — Call 476-6000.

PHILCO, console, 24 inch, color TV — Call 476-6000.

211 Household Goods

PHILCO, console, 24 inch, color TV — Call 476-6000.

PHILCO, console, 24 inch, color TV — Call 476-6000.

PHILCO, console, 24 inch, color TV — Call 476-6000.

211 Household Goods

PHILCO, console, 24 inch, color TV — Call 476-6000.

PHILCO, console, 24 inch, color TV — Call 476-6000.

PHILCO, console, 24 inch, color TV — Call 476-6000.

211 Household Goods

PHILCO, console, 24 inch, color TV — Call 476-6000.

PHILCO, console, 24 inch, color TV — Call 476-6000.

PHILCO, console, 24 inch, color TV — Call 476-6000.

211 Household Goods

PHILCO, console, 24 inch, color TV — Call 476-6000.

PHILCO, console, 24 inch, color TV — Call 476-6000.

PHILCO, console, 24 inch, color TV — Call 476-6000.

211 Household Goods

PHILCO, console, 24 inch, color TV — Call 476-6000.

PHILCO, console, 24 inch, color TV — Call 476-6000.

PHILCO, console, 24 inch, color TV — Call 476-6000.

211 Household Goods

PHILCO, console, 24 inch, color TV — Call 476-6000.

PHILCO, console, 24 inch, color TV — Call 476-6000.

PHILCO, console, 24 inch, color TV — Call 476-6000.

211 Household Goods

PHILCO, console, 24 inch, color TV — Call 476-6000.

PHILCO, console, 24 inch, color TV — Call 476-6000.

PHILCO, console, 24 inch, color TV — Call 476-6000.

211 Household Goods

PHILCO, console, 24 inch, color TV — Call 476-6000.

PHILCO, console, 24 inch, color TV — Call 476-6000.

PHILCO, console, 24 inch, color TV — Call 476-6000.

211 Household Goods

PHILCO, console, 24 inch, color TV — Call 476-6000.

PHILCO, console, 24 inch, color TV — Call 476-6000.

PHILCO, console, 24 inch, color TV — Call 476-6000.

211 Household Goods

PHILCO, console, 24 inch, color TV — Call 476-6000.

PHILCO, console, 24 inch, color TV — Call 476-6000.

PHILCO, console, 24 inch, color TV — Call 476-6000.

211 Household Goods

PHILCO, console, 24 inch, color TV — Call 476-6000.

PHILCO, console, 24 inch, color TV — Call 476-6000.

PHILCO, console, 24 inch, color TV — Call 476-6000.

211 Household Goods

PHILCO, console, 24 inch, color TV — Call 476-6000.

PHILCO, console, 24 inch, color TV — Call 476-6000.

PHILCO, console, 24 inch, color TV — Call 476-6000.

211 Household Goods

PHILCO, console, 24 inch, color TV — Call 476-6000.

PHILCO, console, 24 inch, color TV — Call 476-6000.

PHILCO, console, 24 inch, color TV — Call 476-6000.

213 Misc. For Sale

MOVING — 3 year old World Bank and Children's with dining and coffee table and book shelf. Call 476-6000.

MOVING — 3 year old World Bank and Children's with dining and coffee table and book shelf. Call 476-6000.

MOVING — 3 year old World Bank and Children's with dining and coffee table and book shelf. Call 476-6000.

213 Misc. For Sale

MOVING — 3 year old World Bank and Children's with dining and coffee table and book shelf. Call 476-6000.

MOVING — 3 year old World Bank and Children's with dining and coffee table and book shelf. Call 476-6000.

MOVING — 3 year old World Bank and Children's with dining and coffee table and book shelf. Call 476-6000.

213 Misc. For Sale

MOVING — 3 year old World Bank and Children's with dining and coffee table and book shelf. Call 476-6000.

MOVING — 3 year old World Bank and Children's with dining and coffee table and book shelf. Call 476-6000.

MOVING — 3 year old World Bank and Children's with dining and coffee table and book shelf. Call 476-6000.

213 Misc. For Sale

MOVING — 3 year old World Bank and Children's with dining and coffee table and book shelf. Call 476-6000.

MOVING — 3 year old World Bank and Children's with dining and coffee table and book shelf. Call 476-6000.

MOVING — 3 year old World Bank and Children's with dining and coffee table and book shelf. Call 476-6000.

213 Misc. For Sale

MOVING — 3 year old World Bank and Children's with dining and coffee table and book shelf. Call 476-6000.

MOVING — 3 year old World Bank and Children's with dining and coffee table and book shelf. Call 476-6000.

MOVING — 3 year old World Bank and Children's with dining and coffee table and book shelf. Call 476-6000.

213 Misc. For Sale

MOVING — 3 year old World Bank and Children's with dining and coffee table and book shelf. Call 476-6000.

MOVING — 3 year old World Bank and Children's with dining and coffee table and book shelf. Call 476-6000.

MOVING — 3 year old World Bank and Children's with dining and coffee table and book shelf. Call 476-6000.

213 Misc. For Sale

MOVING — 3 year old World Bank and Children's with dining and coffee table and book shelf. Call 476-6000.

MOVING — 3 year old World Bank and Children's with dining and coffee table and book shelf. Call 476-6000.

MOVING — 3 year old World Bank and Children's with dining and coffee table and book shelf. Call 476-6000.

213 Misc. For Sale

MOVING — 3 year old World Bank and Children's with dining and coffee table and book shelf. Call 476-6000.

MOVING — 3 year old World Bank and Children's with dining and coffee table and book shelf. Call 476-6000.

MOVING — 3 year old World Bank and Children's with dining and coffee table and book shelf. Call 476-6000.

213 Misc. For Sale

MOVING — 3 year old World Bank and Children's with dining and coffee table and book shelf. Call 476-6000.

MOVING — 3 year old World Bank and Children's with dining and coffee table and book shelf. Call 476-6000.

MOVING — 3 year old World Bank and Children's with dining and coffee table and book shelf. Call 476-6000.

213 Misc. For Sale

MOVING — 3 year old World Bank and Children's with dining and coffee table and book shelf. Call 476-6000.

MOVING — 3 year old World Bank and Children's with dining and coffee table and book shelf. Call 476-6000.

MOVING — 3 year old World Bank and Children's with dining and coffee table and book shelf. Call 476-6000.

250 Autos For Sale

SEVELICK 1980, automatic, good condition. 721-0469

**WHAT IS A
MATADOR?**
All near for '74.
See and drive it now.
**SALES AND SERVICE
OPEN EVERY NIGHT
UNTIL 9 P.M.**

**COON BROS.,
INC.**

255-2700

ASK FOR LOT NO. 2

FORD, 1966 Galaxie convertible, power steering, brakes, good condition. 631-4564

PLYMOUTH Scamp, 1963, 8 automatic, power steering, minty, extra clean. 631-0941

FREEDER, 1966, wife's car, small V-8, transmission, power steering, extra, very clean, 600. 631-2269

CHEVY, 1973 Suburban Chevy-Old, 3rd owner, small, good, prime time. 631-3711

NEW DATSUNS

IMMEDIATE DELIVERY

INCLUDING 240 Z's

O'Hara Datsun

34955 Plymouth Rd.

at Wayne Rd.

FORTIAC, 1973 Gen Price, Air, power steering, power brakes, stereo, 600. 642-1571

MAVERICK, 1973, 2 door, automatic, air conditioning, Waltham, 2600. 642-1571

1973 Oldsmobile Cutlass, 2 door, prime time, perfect condition. 631-1611, 261-4040

**COON BROS.,
INC.**

255-2700

ASK FOR LOT NO. 2

FORD, 1966 Galaxie convertible, power steering, brakes, good condition. 631-4564

PLYMOUTH Scamp, 1963, 8 automatic, power steering, minty, extra clean. 631-0941

FREEDER, 1966, wife's car, small V-8, transmission, power steering, extra, very clean, 600. 631-2269

CHEVY, 1973 Suburban Chevy-Old, 3rd owner, small, good, prime time. 631-3711

NEW DATSUNS

IMMEDIATE DELIVERY

INCLUDING 240 Z's

O'Hara Datsun

34955 Plymouth Rd.

at Wayne Rd.

FORTIAC, 1973 Gen Price, Air, power steering, power brakes, stereo, 600. 642-1571

MAVERICK, 1972, 2 door, automatic, air conditioning, Waltham, 2600. 642-1571

1973 Oldsmobile Cutlass, 2 door, prime time condition. 631-1611, 261-4040

FORD, 1980 LTD two door. Power steering, brakes. 73,000 miles. Good condition. \$1500. 674-8790

CHEVROLET, 1979 Impala. vinyl top. Jan Pm radio. Excellent condition. 340-5772

Chevrolet, 1979 Camaro. 1979 Camaro. Excellent condition. 340-5772

Chevrolet, 1979 Camaro. 1979 Camaro. Excellent condition. 340-5772

1971 GRENUM K

34 Libre, automatic transmission, road wheels, radio with rear speaker, bucket seats, extremely sharp blue metallic only \$1,500.

LIVONIA

VOLKSWAGEN

3600 Plymouth Road, Livonia
425-5487

FORD, 1980 XL, 2 door hardtop. V4 automatic, power steering, brakes, etc. excellent condition. 690 or best offer. 67-0115

CADILLAC, 1979 Coupe de Ville. vinyl top, air conditioning, stereo, exterior chrome. 667-1085

FORD, 1980 XL convertible. new vinyl top, good condition. Power steering, brakes. After 6 pm. 535-2325

COUGAR, 1970 convertible. power windows, power brakes, gas good mileage, new tires. Call after 6pm. \$1,600 or best call. 671-3889

'74 IMPALA
CUSTOM COUPE
HERE NOW
ALL MODELS
DELIVERY
and SAVE
ou La Riche

Chevrolet
mymouth 453-4600
SOLID - CARS
EXTRA QUALITY
1972 BUICK LE SABRE
4 door hard top, air conditioning, automatic, power

steering power
brakes, radio,
vinyl top. **\$1975**

TRANSPORTATION
1957 FORD FAIRLANE 2
door hard top **\$295**

E-CHECK USED CAR
WARRANTY

TRONG
525-0800
1000 W. LUTHER RD., LIVONIA
and Next to Terrace Theater

ONLY SPECIAL
"WARRANTY"
CUSTOMERS

SERIALS
LOADED!

FROM \$4450

NEWPORTS
CRICKERS-BROUGHAMS

FROM **\$3195**

PUKY IN
1. HARDTOPS

FROM **\$2795**

PG & SEBRING
2-DR. H-TOPS

FROM **\$2695**

DRAC-DEMOS

EQUIPPED WITH:
radio, power brakes, radio,
glass, wheel covers, white

WE EXTENDED FULL
WARRANTY

PLUS COLORS

ATIGAN

THIRD DIVISION
 1. **Platoon 1**
 2. **Platoon 2**
 3. **Platoon 3**
 4. **Platoon 4**
 5. **Platoon 5**
 6. **Platoon 6**
 7. **Platoon 7**
 8. **Platoon 8**
 9. **Platoon 9**
 10. **Platoon 10**
 11. **Platoon 11**
 12. **Platoon 12**
 13. **Platoon 13**
 14. **Platoon 14**
 15. **Platoon 15**
 16. **Platoon 16**
 17. **Platoon 17**
 18. **Platoon 18**
 19. **Platoon 19**
 20. **Platoon 20**
 21. **Platoon 21**
 22. **Platoon 22**
 23. **Platoon 23**
 24. **Platoon 24**
 25. **Platoon 25**
 26. **Platoon 26**
 27. **Platoon 27**
 28. **Platoon 28**
 29. **Platoon 29**
 30. **Platoon 30**
 31. **Platoon 31**
 32. **Platoon 32**
 33. **Platoon 33**
 34. **Platoon 34**
 35. **Platoon 35**
 36. **Platoon 36**
 37. **Platoon 37**
 38. **Platoon 38**
 39. **Platoon 39**
 40. **Platoon 40**
 41. **Platoon 41**
 42. **Platoon 42**
 43. **Platoon 43**
 44. **Platoon 44**
 45. **Platoon 45**
 46. **Platoon 46**
 47. **Platoon 47**
 48. **Platoon 48**
 49. **Platoon 49**
 50. **Platoon 50**
 51. **Platoon 51**
 52. **Platoon 52**
 53. **Platoon 53**
 54. **Platoon 54**
 55. **Platoon 55**
 56. **Platoon 56**
 57. **Platoon 57**
 58. **Platoon 58**
 59. **Platoon 59**
 60. **Platoon 60**
 61. **Platoon 61**
 62. **Platoon 62**
 63. **Platoon 63**
 64. **Platoon 64**
 65. **Platoon 65**
 66. **Platoon 66**
 67. **Platoon 67**
 68. **Platoon 68**
 69. **Platoon 69**
 70. **Platoon 70**
 71. **Platoon 71**
 72. **Platoon 72**
 73. **Platoon 73**
 74. **Platoon 74**
 75. **Platoon 75**
 76. **Platoon 76**
 77. **Platoon 77**
 78. **Platoon 78**
 79. **Platoon 79**
 80. **Platoon 80**
 81. **Platoon 81**
 82. **Platoon 82**
 83. **Platoon 83**
 84. **Platoon 84**
 85. **Platoon 85**
 86. **Platoon 86**
 87. **Platoon 87**
 88. **Platoon 88**
 89. **Platoon 89**
 90. **Platoon 90**
 91. **Platoon 91**
 92. **Platoon 92**
 93. **Platoon 93**
 94. **Platoon 94**
 95. **Platoon 95**
 96. **Platoon 96**
 97. **Platoon 97**
 98. **Platoon 98**
 99. **Platoon 99**
 100. **Platoon 100**