

# Plymouth Observer & Eccentric

Volume 87, Number 49 Thursday, March 14, 1974

Plymouth, Michigan

56 Pages

Fifteen Cents

## Schools' growth less than expected

By MARIE McGEE

PLYMOUTH — Not quite as bad as first expected, but still critical enough to demand immediate attention.

That was the gist of a new school population projection report that both explains and adjusts certain miscalculations affecting future expansion in the Plymouth School District.

But even with the new, lower figures, it is estimated the district will still have to build at least one new elementary school for the next three years to keep pace with the zooming population attributed mainly to Canton Township.

That was the prediction of Wade-

Trim and Associates, a Taylor-based engineering - community planning firm that also acts as official planners and the engineers for Canton.

Wade-Trim was retained by the school district to update the figures in the Judd Report of 1972 when it became apparent that the Judd report had overestimated the school enrollment, thus putting future projections in question.

(The Judd Report takes its name from the chairman, Edmond H. Judd, who headed the citizens' group studying school facilities and finances.)

What Wade-Trim discovered was that while the 1970 Judd predictions were fairly accurate, the 1972 projection was not.

For instance, the report estimated the 1973 school enrollment at 13,000 when the actual enrollment was 11,749. The report further indicated that by 1976, there would be 19,000 school-age children while Wade-Trim figures put the number closer to 16,000.

There are a number of reasons for the miscalculations, explained Michael Manore, community planner for Wade-Trim.

One was the committee overestimated the number of single family units that would be built from 1970 to 1972 in Canton Township — where the

Continued on Page 10A

## Thunderbird Inn fails, put on auction block

By R.T. THOMPSON

After fighting a losing financial battle for more than two years, the Thunderbird Investment Inc. will step out of the picture on April 4 when the building and land will be up for sale in the City-County building.

The sale, termed as one forced by breach of contract by Thunderbird General Manager Arthur Kobierzynski, involves more than \$3.8 million in mortgages held by Investors Diversified Services.

Debts also include considerable sums owed contractors and subcontractors on the \$6 million project started in November 1971.

At that time Kobierzynski and a syndicate from Missouri reached agreement for the construction of a

motel - cocktail lounge complex at a total estimated cost of \$6 million or more.

Work started in November 1971 but has been stopped several times since for sewer problems, acquisition of land and similar items.

The big trouble began in May 1972 when contractors called their workers off the job for lack of payment. That situation existed until the following fall when additional funds were secured and work resumed.

But only for a few months and work was interrupted again in November of 1973 for lack of dollars to meet bills.

It was about this time that Kobierzynski discovered the Missouri syndicate didn't have the finances necessary to carry on and he has been searching for new money ever since

but was unable to get any group interested.

There has been very little work on the project since last August and the matter was brought to a head by an ad in the Detroit Legal News telling of the upcoming sale.

Thus one of the most pretentious motels in the area will change hands on April 4 and a new group will probably continue with plans for the 200 room motel, five stories high with banquet facilities for 1,100 in a single room, a health club, a game room on the fifth floor and parking for more than 900 cars.

For Kobierzynski it is the end of a boyhood dream, that of having his own ultra - modern motel with the finest facilities and a cocktail lounge - dining room adjacent. It was something he had been working on for years and now the dream has vanished like soap bubbles in the air.

The Thunderbird Inn, site of the plans for the super motel, was opened in 1959 by the late Walter Smith and quickly became one of suburbia's most popular eating places.

Smith was killed in an automobile accident and the Inn was taken over by Henry Halperin. Ownership changed within a year to Robert Campbell and then 12 years ago it was purchased by a trio composed of Kobierzynski, John Carlo and John Klein.

That group has owned it ever since and the Thunderbird thrived and became the place to go under the supervision of Kobierzynski.

But all of that is past history now. The Thunderbird will change hands on April 4, probably to Investors Diversified Services since it holds the huge mortgage.

In the meantime, it appears as if Kobierzynski and his associates will have charge of the Thunderbird Inn for an additional six months when the new owners take over. At least that is the thinking of Kobierzynski as he awaits the outcome of the sale.... and the end of a dream.



A DISTRICT CHAMPIONSHIP would have been a perfect way to cap an otherwise dismal basketball season, but the Plymouth -Canton Chiefs saw it slip away by five points when they lost to Pinckney last Saturday. That disappointment was displayed by: (from left) four -year -old Mary Parson, the Chiefette's mascot, and Cheerlea-



ders Diane Robinson and Ann Matthews. Also in Saturday's action, Plymouth -Salem Rocks advanced to the regional tournaments playing Livonia's Franklin High School squad last night. For details on that game, see today's sports pages. (Staff photos by Tom Donoghue)



## Pioneer 6th graders celebrate ethnic festival

By BOB ERICKSON

PLYMOUTH — The Harlem Globetrotters, a couple of geisha girls, a Mexican singing group, an Asian storyteller, assorted Slavs, a freckled and pigtailed hillbilly, a Karate student and a bearded Bavarian joined equally unlikely associates last week for Pioneer Middle School's first "regional ethnic festival."

The festival participants were actually the colorfully, and often outrageously, costumed teachers and sixth graders in the school's experimental interdisciplinary program.

The program, which combines the usually separate subjects of math and language development, science, social studies and the arts into a single learning situation. It is now in operation for about one fourth of the school's 250 sixth grade pupils. If it is successful, it may be expanded to include a larger segment of the school population.

For now, the 60 youngsters in the pilot program say they love it. One student, Robin Beyers, broke off her excited conversation with a white-faced, kimono-clad "geisha" to exclaim, "If they don't have it (the program) next year, I'm not coming to school... I love it."

"I wish we had it in all the grades in all the schools," another student Ken Miller announced through a mouthful of Scandinavian sweet bread.

And if the students are in love with the new teaching method, its instructional team, Midge Bearup and John Emery, are practically ecstatic.

Emery, bearded and dressed in the lederhosen, jacket and hiking boots of Germany's Bavaria, believes that the interdisciplinary program is "a little bit more like real life — you bring all of your knowledge to every situation." Real life, he said, is not segmented into social studies, math and science.

The "ethnic festival" is a clear ex-

ample of the way the new program operates. Four weeks in planning, the day's activities included singing, skits, dances and demonstrations of the cultural aspects of this country's national minority groups.

Breads and cheeses from several countries were prepared by the students who learned math, consumer economics, cooking skills and weights

Continued on Page 13A

## Crissy fund drive off to good start

PLYMOUTH — Mrs. Frances O'Connor, 15046 Robinson who along with Mrs. Marianne Heaton, 15875 Marilyn has been heading the Crissey, fundraising drive, has reason to be encouraged.

Although the ladies had intended to help in a very informal way, their efforts snowballed.

Mrs. O'Connor reported this week that close to \$1,000 has come in so far. Central Middle School, students, faculty and parents, have raised more than \$500. It was done through a faculty basketball game, cookie sales, canisters and other activities.

East Middle School reported to Mrs. O'Connor that its students and faculty have more than \$375 for the Crisseys.

These plus the donations which Mrs. O'Connor has been handed come close to the \$1,000 figure.

See story -- P. 5A

Mrs. O'Connor attributes the wide concern and interest to Crissey himself. "Fred Crissey is so well known that everybody wants to help. I think he's a rarity because he's a truly dedicated teacher."

She says she is aware of plans for other types of benefits including a walkathon and a magic show, but she has not received firm dates for these.

People are calling, writing letters, sending checks and offering to help. Mrs. O'Connor says that several who wrote said they had never met Crissey, but a youngster or friend had been one of his students at some earlier time.

## How Boy Scouts help Girl Scouts' training

PLYMOUTH — Sunstroke victims are hot and sweaty, their flushed and their pulse rapid. A victim of heat shock is cold, sweaty, pale, and has a slow and weak pulse.

Because the members of Girl Scout Troop 363 can tell them apart, Steve Gerst will soon become an Eagle Scout.

Last fall Steve, 15, son of Mr. and Mrs. Gerald Gerst, 1140 Hartsoff, needed a project that would earn him Eagle Scout recognition. Plymouth Scoutmaster William Neu suggested that he organize his fellow scouts in Troop P - 6 so that they could teach first aid. The Plymouth - Salem sophomore accepted Neu's challenge and has been coordinating first aid classes for area Girl Scouts since late November.

Under Steve's direction the scouts of P - 6 decided what subjects they should teach and in what order to go about teaching them.

The Girls of Troop 363 heard about the new instructors and volunteered to become their first pupils. The Boy Scouts, Steve, John Marsh, Gary McGee, Joe Roose, Jeff Housman, and John Sellman, conducted five one

- night - a - week sessions from November to January at Isbister School. The Girl Scouts learned treatments for shock and poisoning, how to apply splints to fractures, and how to give artificial respiration.

Upon completion of the course the Girl Scouts took a comprehensive test devised and administered by Steve. "The test was easy," Steve said, "if the girls remembered everything they learned."

Recently another group of Girl Scouts put Steve's graduates to a field test by staging a car accident. Troop 363 reacted swiftly, appropriately treating the driver for shock. The girls have also used their training to put together a complete first aid kit.

Since the first group completed Steve's course other Girl Scout troops in Plymouth and Northville have contacted him requesting first aid instruction. Steve's associates divide into teams of two, taking turns running classes on the various aspects of first aid.

According to one of the P - 6 teachers, the Girl Scouts learned pretty fast, except "they kept tying granny knots instead of square knots"



STEVE GERST (left) and John Marsh, of 1400 Ross, apply a leg splint as fracture victim Sharon Bosche, of 12236 Canton Center, feigns a wince. Eagle Scout candidate Steve and his Troop P - 6 first aid instructors taught members of Girl Scout

Troop 363 how to put a splint on a broken leg without moving or compounding the fracture. The treatment was one of many taught by the Boy Scouts in a five week course which Steve designed for his Eagle Scout leadership project.



DON'T BLAME NEWSBOY FOR LATE DELIVERY

It is not the fault of your Observer & Eccentric carrier for late delivery. Your carrier tried to have a newspaper at your door at the normal time. Due to technical difficulties we were unable to get the newspapers out on time.



## LIT holding its open house

The Lawrence Institute of Technology is holding its annual open house this weekend.

The entire campus and buildings will be filled with exhibits by LIT students and regional Science Fair students on Saturday and Sunday, March 16 and 17.

The open house begins at 11 a.m. both days, closing at 9 p.m. Saturday and 6 p.m. Sunday. It is open to the public and all are urged to attend.

The annual LIT program arranged by students representing the student government will include 200 exhibits in architecture, engineering, physics, chemistry, mathematics, and industrial management.

An added feature this year will be 300 exhibits of the regional science engineering fair of metropolitan Detroit for talented southern Oakland elementary and high school students.

Open house visitors will see Science Fair entries exhibited on three floors of the LIT Science building. School districts represented will include: Southfield, Oak Park, Berkley, Farmington and Clarenceville.

The LIT 65 acre campus is at W. Ten Mile Road and Northwestern Highway in Southfield. There is plenty of free parking for more than 3,000 cars.

## Madonna opened to public March 19

LIVONIA — Open Class Day for potential students, whether graduating high school seniors or adults, will be held Tuesday, March 19, on the campus of Madonna College at Schoolcraft and Levan in Livonia.

Classes in each of the college's divisions may be observed from 9 a.m. to 3 p.m. and from 7 to 9 p.m. Informal tours of the campus will be arranged throughout the day.

Orientation seminars will be held at 9 a.m., 1 and 7 p.m. in the Science Lecture Hall, and instructors will be on hand for informal visits.

Admissions counselors will be available to explain college programs leading to certificates of achievement, the associate and bachelor degrees. Besides the liberal arts, Madonna offers structured career programs for men and women in business administration, dietetic, radiologic, medical and operating room technology, fire protection and occupational safety, child care, criminal justice, graphic arts, gerontology, and teacher education.



ANDREW R. BRODHUN

## Brodhun's new bank president

One of the youngest presidents in Michigan is heading Michigan National Bank — West Metro. Andrew R. Brodhun, 34, took over the reins of the Livonia-based bank after being unanimously elected by the board of directors earlier in the day.

Brodhun, a Livonia resident, succeeds Elvin D. Dougherty, who resigned suddenly a couple of weeks ago. Brodhun had been with MNB in Detroit, where he was involved in all phases of bank operations and lending. He was a commercial loan group vice president and a member of the executive committee.

Brodhun will continue as a director of Michigan National Leasing Corp., which like the West Metro bank, is a subsidiary of Michigan National Corp., a bank holding company.

At Michigan State University, Brodhun earned his BA degree in accounting and finance. Later he served in the U.S. Navy. He joined MNB in 1965.

His memberships include Economic Club of Detroit, Western Golf Club and the Founders Society of the Detroit Institute of Arts.

## Esch asks U.S. limit on busing

U.S. Rep. Marvin Esch (R - Ann Arbor) took the House floor in Washington to offer a plan to limit cross-district school busing. He said it would clearly spell out congressional intent to the U.S. Supreme Court, now pondering the Detroit suburban school busing decision of Federal Judge Stephen Roth.

Esch, whose 2nd District includes Plymouth and Livonia, offered an amendment to Title I (aid to disadvantaged children) of the Elementary and Secondary Education Act, now being rewritten in the House Education and Labor Committee.

He said his amendment "will restrict the use of busing on the principle of the 'second closest' school."

An aide said Esch's proposal was more explicit than one passed last year under the name of Rep. William Broomfield, an Oakland County Republican. That provision said in effect there should be no busing for the purpose of achieving racial balance.

"Busing is disastrous educational policy and constitutes little more than a massive and risky experiment using children as the cutting edge," said Esch. "It is risky in my view and totally unjustified because there simply is no evidence that busing has improved educational opportunity, and there is some evidence to the contrary."

"Instead of promoting better race relations, it is resulting in more bitterness and polarization."

His amendment would limit the possibility of court-ordered busing to the "second closest school" from the residences of the affected children.

## Where to phone your news items

One byproduct of the recent merger of the Observer and Eccentric newspapers is that readers with newsworthy information have an opportunity to get coverage in 11 separate editions.

A phone call to any of the four editorial branch offices is all that is needed to make arrangements to have your news printed.

For news items in Livonia, Plymouth, Redford, Garden City or Westland, call the editorial department at 261 - 8600. For news pertaining to Farmington or Southfield, call 559 - 6644.

Readers with items of potential interest to Birmingham, Troy, Bloomfield or West Bloomfield can call 644 - 1100. News items pertaining to Rochester, or Avon Township may be phoned in to 651 - 7575.

## Machinery Modernized

Modern farm machinery is helping farmers to do more work than ever before, according to farm equipment engineers. Giant combines today harvest enough wheat in just one hour to make 20,000 loaves of bread while automatic bale wagons allow just one operator to stack over 3,000 bales of hay in one day.



WESTLAND CENTER

## CRAFT SHOW & DISPLAY



More than 50 craftsmen will provide an alternative to those interested in preserving the ecology while creating useful and decorative products at Westland Center



MARCH 14-17

WESTLAND CENTER  
Wayne and Warren

9:30 to 9:00 Daily • 12:30 to 5:00 Sunday



## The best looking recliner we've seen is ours alone

### This week in our showroom. Next week in your living room.

Most recliners are built for comfort. Ours especially so. It's generously sized, so whatever your size, you'll love the fit. It's top grade vinyl, so soft and supple that it tufts exactly like leather. (Should you choose, you may also special order other fabrics).

Most recliners try to be good looking. But none can match the handsome design of our new exclusive! The look is the latest European contemporary. Yet when you lean back, its headrest pops up and its footrest pops out.

So to keep people of impeccable taste happily comfortable, Englander Triangle sells our recliner for \$530. Happily too, we stocked up on this and thousands of other fine upholstered furniture pieces — all for our sofa 'n chair fair.

Why not come to Englander Triangle. And sit down soon. On the good stuff.

**sofa 'n chair fair**  
This week in our showroom.  
Next week in your living room.

*Englander Triangle*

BIRMINGHAM / ROYAL OAK / NORTHLAND / EASTLAND / WESTLAND / ANN ARBOR (2333 South State Road, 1/2 mile North of Briarwood Shopping Center) / PALM BEACH (WORRELL'S)  
OPEN 10 A.M. to 9 P.M. (BIRMINGHAM TUES. AND WED. UNTIL 5:30)



# Plymouth Brevities

"Brevities" appears in each issue of The Plymouth Observer & Eccentric as a posting place for upcoming events of interest to Plymouth and Canton residents. To have your non-commercial notice posted here free of charge, send or deliver the necessary information (written or typed if possible) to: The Plymouth Observer & Eccentric, 36251 Schoolcraft Rd. (at Levan Road), Livonia, Mich., 48150. Items cannot be taken over the phone. Deadline for items for Thursday's "Brevities" is noon on Tuesday. Items for Monday's "Brevities" must reach our office by noon Thursday. Allow at least three days for mail delivery.

**PILGRIM GARDENERS**  
Thursday, March 14 at 8 p.m. the Pilgrim Garden Club will meet at Gallimore Elementary School, 8375 Sheldon Rd., Canton Township for a program on home landscaping. Visitors are welcome to attend.

**SENIOR TRAVELERS**  
Friday, March 15, at 10 a.m. a travel meeting for senior citizens will be held in the Plymouth Community Cultural Center, 525 Farmer St. Travel films on Jamaica and the Bahamas will be featured and one-day bus tours will be discussed.

**CRAFT AND BAKE SALE**  
March 15 and 16 the Village Green of Plymouth will hold a craft and bake sale at Forest Place Mall, 470 Forest. Proceeds go to Village Green senior citizens.

**LONGHORN DANCE**  
Saturday, March 16 from 8 p.m. to 1 a.m. the Longhorn Citizen Band Club will hold a St. Patrick's Day dance at the UAW Hall 182, at 35003 Plymouth Rd., Livonia. Tickets are \$5 couple or \$2.50 per person for the semi-formal, BYO event. Proceeds go toward the club's Class "E" baseball team.

**McGILLIGAN'S BALL**  
Saturday, March 16 beginning at 7:30 p.m. the Plymouth Knights of Columbus will hold a St. Patrick's Day dance at its hall, 150 Fair St. The night will include a corned beef and cabbage dinner, Irish dancing and after-dinner dancing. Reservations may be made by calling the K of C Hall.

**WILLOWS ELECTING**  
Tuesday, March 26, at 7:30 p.m. Canton Willows (Canterbury Mews)

**RUMMAGE SALE**  
Saturday, March 23, Plymouth Grange No. 389 will hold a rummage sale in the Grange Hall, 273 S. Union St. from 9:30 a.m. to 5 p.m. Pickup of donated articles can be arranged by calling Jesse Tritten at 41840 E. Ann Arbor Trail (453-6387) or Claude Eckles at 41066 Schoolcraft Rd. (453-6377).

**PATHFINDERS MEET**  
Monday, March 25 the Plymouth Pathfinders club will meet at 7:30 p.m. in the Plymouth Cultural Center, 525 Farmer St. A slide presentation on "Backpacking at Isle Royale" by Richard Grzywacz will be featured. The meeting is open to all hikers, backpackers, bikers, canoeists and skiers.

**WHITE CANE WEEK**  
April 29 through May 4 the Plymouth Lions Club will be selling lapel buttons to raise money for the blind.

**CANADA TRIP**  
The Plymouth Senior Citizens club is planning an excursion to Toronto, Montreal, Quebec and Ottawa from April 22 through 28. The bus trip is open to all senior citizens and their friends but there is a limited capacity. Price is \$189. For more details call Mrs. Janet Luce, activities director for the club, at 530 Provincetown Lane, Plymouth.

**HOCKEY ASSN. ELECTIONS**  
Wednesday, April 3 the Plymouth Hockey Assn. will meet at 7 p.m. at Central Middle School to elect officers for next year.

**PHS '48 REUNION**  
Saturday, March 30 the Plymouth High School class of 1948 will hold a reunion. Contact Helen Fisher Fortney of 9348 Ivanhoe, Plymouth for details.

**BPW DINNER MEETING**  
Monday, March 18 the Business and Professional Women's Club will hold its monthly dinner meeting at 6:30 p.m. in the Hillside Inn Jacob Room. The club's World Affairs Committee has arranged for Lois Maidmont, a counselor at University of Michigan's International Center, to speak. A former student in Haifa, she will relate the experience of being a foreign student. Reservations may be made by Saturday by calling Mrs. M. V. Brillhart of 208 Ann St. (453-1214).

**FASHIONS BY BPW**  
Thursday, March 21 at 7:30 p.m. the Business and Professional Women's Club will present its annual fashion show, "His 'n Her Easter Parade" in the Plymouth Community Cultural Center, 525 Farmer St. Fashions will be supplied by Minerva's Dunnings' and John Smith clothiers and will be modeled by members of the BPW club and their husbands. There is a \$2 donation with all proceeds going towards the BPW scholarship fund for local high school girls. Tickets may be purchased from any BPW member or by contacting Mrs. Janet Richwine at 41701 Wilcox Rd. (453-1218).

**housing cooperative, will elect one member to their five-member board of directors. The election will be held in the community building.**

**CHARLIE BROWN**  
Saturday, March 30 at 2 p.m. the Plymouth Community Arts Council will present "You're a Good Man Charlie Brown" in Plymouth - Salem High auditorium. Tickets cost \$1.50 and are being sold at Plymouth schools in advance. Group rates are also available. Call Orlean Heidel of 189 N. Mill (455-0379) for details.

**Dean's list taps Miss Ryder**  
PLYMOUTH — Rochelle G. Ryder of 1496 Sheridan is one of the Indiana University students who will be honored for their academic work April 17 at the school's Founder's Day program in Bloomington. She was named to the dean's list for her grades in the fall semester.

**OKLAHOMA!** will be presented by Plymouth high schools' drama, vocal music and instrumental music departments at the Plymouth - Salem High School auditorium at 8 p.m. on Thursday, Friday and Saturday, March 21, 22 and 23. Tickets are \$2. Rehearsing for the production here are (from left): Doug Pratto as Will Parker, Cindy Brown as Aunt Eller, Charles Burr as Andrew Carnes, and Janet Kistler as Ado Annie. (Staff photo by Bob Woodring)

**23. Tickets are \$2. Rehearsing for the production here are (from left): Doug Pratto as Will Parker, Cindy Brown as Aunt Eller, Charles Burr as Andrew Carnes, and Janet Kistler as Ado Annie. (Staff photo by Bob Woodring)**

**23. Tickets are \$2. Rehearsing for the production here are (from left): Doug Pratto as Will Parker, Cindy Brown as Aunt Eller, Charles Burr as Andrew Carnes, and Janet Kistler as Ado Annie. (Staff photo by Bob Woodring)**

**23. Tickets are \$2. Rehearsing for the production here are (from left): Doug Pratto as Will Parker, Cindy Brown as Aunt Eller, Charles Burr as Andrew Carnes, and Janet Kistler as Ado Annie. (Staff photo by Bob Woodring)**

**23. Tickets are \$2. Rehearsing for the production here are (from left): Doug Pratto as Will Parker, Cindy Brown as Aunt Eller, Charles Burr as Andrew Carnes, and Janet Kistler as Ado Annie. (Staff photo by Bob Woodring)**

**23. Tickets are \$2. Rehearsing for the production here are (from left): Doug Pratto as Will Parker, Cindy Brown as Aunt Eller, Charles Burr as Andrew Carnes, and Janet Kistler as Ado Annie. (Staff photo by Bob Woodring)**

**23. Tickets are \$2. Rehearsing for the production here are (from left): Doug Pratto as Will Parker, Cindy Brown as Aunt Eller, Charles Burr as Andrew Carnes, and Janet Kistler as Ado Annie. (Staff photo by Bob Woodring)**

**23. Tickets are \$2. Rehearsing for the production here are (from left): Doug Pratto as Will Parker, Cindy Brown as Aunt Eller, Charles Burr as Andrew Carnes, and Janet Kistler as Ado Annie. (Staff photo by Bob Woodring)**

**23. Tickets are \$2. Rehearsing for the production here are (from left): Doug Pratto as Will Parker, Cindy Brown as Aunt Eller, Charles Burr as Andrew Carnes, and Janet Kistler as Ado Annie. (Staff photo by Bob Woodring)**

**23. Tickets are \$2. Rehearsing for the production here are (from left): Doug Pratto as Will Parker, Cindy Brown as Aunt Eller, Charles Burr as Andrew Carnes, and Janet Kistler as Ado Annie. (Staff photo by Bob Woodring)**

**23. Tickets are \$2. Rehearsing for the production here are (from left): Doug Pratto as Will Parker, Cindy Brown as Aunt Eller, Charles Burr as Andrew Carnes, and Janet Kistler as Ado Annie. (Staff photo by Bob Woodring)**

**23. Tickets are \$2. Rehearsing for the production here are (from left): Doug Pratto as Will Parker, Cindy Brown as Aunt Eller, Charles Burr as Andrew Carnes, and Janet Kistler as Ado Annie. (Staff photo by Bob Woodring)**

**23. Tickets are \$2. Rehearsing for the production here are (from left): Doug Pratto as Will Parker, Cindy Brown as Aunt Eller, Charles Burr as Andrew Carnes, and Janet Kistler as Ado Annie. (Staff photo by Bob Woodring)**

**23. Tickets are \$2. Rehearsing for the production here are (from left): Doug Pratto as Will Parker, Cindy Brown as Aunt Eller, Charles Burr as Andrew Carnes, and Janet Kistler as Ado Annie. (Staff photo by Bob Woodring)**

**23. Tickets are \$2. Rehearsing for the production here are (from left): Doug Pratto as Will Parker, Cindy Brown as Aunt Eller, Charles Burr as Andrew Carnes, and Janet Kistler as Ado Annie. (Staff photo by Bob Woodring)**

**23. Tickets are \$2. Rehearsing for the production here are (from left): Doug Pratto as Will Parker, Cindy Brown as Aunt Eller, Charles Burr as Andrew Carnes, and Janet Kistler as Ado Annie. (Staff photo by Bob Woodring)**

**23. Tickets are \$2. Rehearsing for the production here are (from left): Doug Pratto as Will Parker, Cindy Brown as Aunt Eller, Charles Burr as Andrew Carnes, and Janet Kistler as Ado Annie. (Staff photo by Bob Woodring)**

**23. Tickets are \$2. Rehearsing for the production here are (from left): Doug Pratto as Will Parker, Cindy Brown as Aunt Eller, Charles Burr as Andrew Carnes, and Janet Kistler as Ado Annie. (Staff photo by Bob Woodring)**

**23. Tickets are \$2. Rehearsing for the production here are (from left): Doug Pratto as Will Parker, Cindy Brown as Aunt Eller, Charles Burr as Andrew Carnes, and Janet Kistler as Ado Annie. (Staff photo by Bob Woodring)**

**23. Tickets are \$2. Rehearsing for the production here are (from left): Doug Pratto as Will Parker, Cindy Brown as Aunt Eller, Charles Burr as Andrew Carnes, and Janet Kistler as Ado Annie. (Staff photo by Bob Woodring)**

## Improved mental health care wanted

### But state funding lags behind Northville's hopes

By CORINNE ABATT

With an operating budget of \$15 million for this fiscal year, Dr. Richard Budd, superintendent of Northville State Hospital, feels like a man trying to drain Lake Erie with a soup ladle. It's a slow, frustrating process.

The State Legislature uses patient census as a guideline for mental hospital budgets. While this may have been appropriate a decade back, Dr. Budd explains the whole concept of care has changed.

He gives his predecessor, Dr. E. Gordon Yudashkin who recently resigned as director of the Michigan Dept. of Mental Health, credit for the change.

Labeling Yudashkin "a genius and a hard act to follow," Budd rattles off statistics to substantiate his contention of patient census being outmoded.

Budd is following the Yudashkin plan of moving patients back into the community as rapidly as possible.

In 1970 the hospital system was changed to a decentralized one. Budd says, "We run what we call a revolving door policy."

The chronic wards, where patients frequently stayed as long as 15 years, have been eliminated. Now, there are 23 units of 33 beds each. There is a team for each unit including a psychiatrist, one or two social workers, nurses, sometimes an activity therapist and a secretary. Today the average stay, including chronic patients, is just under six months. For 80 per cent of the first time admissions the average stay is 30 days or less.

The superintendent compares: "In 1966 there were 2,200 patients in Northville, now we have less than 900." The telling difference is in the number of patients treated under the new system.

He says: "We now admit 3-4,000 a year. Sure, we've reduced our bed census, but we're admitting four times as many per year. It's easier to treat chronic patients. There's no turnover. It's a nice quiet set-up, less paper work and very little activity. With high turnover our volume is increased fourfold." He says that in 1966 there were a few hundred aftercare patients in the community. "Now, we have four to five thousand outpatients and aftercare patients that we follow." He estimates this results in some 100,000 interviews during the year.

"Even if an interview is only 10 minutes long, you can figure the man hours involved. We have never been funded adequately for outpatient and aftercare activity." The more complete the aftercare, the less chance there is that the patient will need to be re-admitted.

Each patient released is followed by the unit team which took care of him at the hospital. This maintains continuity. Each unit admits between 200 and 250 patients per year and follows up on the same number with aftercare.

Budd says: "Only five per cent of the patients we take in are still with us after six years, so you see we've come down to the minimum number who live here with us permanently."

Each unit staff spends one day a week at one of three outpatient centers - Northwest Center, Cadillac Square Center or West Central Center. There are also two young adult centers, one on the west side of Detroit and one on the east.

Along with this there is the Crisis Center at Detroit General Hospital which recently came in for criticism because a young man who came for treatment waited several hours, left and was later found dead.

Northville staffs the Crisis Center. The staff screens 10,000 emergency

patients a year. There are 10 beds available.

The problem as Dr. Budd sees it is too little money and too little staff for the myriad of services which are both needed and demanded.

Rising costs, and a budget which never quite covers these, are the major problem. Dr. Budd has a staff of 952 right now. Of these, 40 are psychiatrists and they are spread thin; six staff the Crisis Center, five work with patients at Wayne County General Hospital, eight are on the Northville administrative staff, leaving 21 for the units.

"I'd like to have 50," Budd says. "I should have two psychiatrists in every unit. I can use as many psychiatrists as I can hire."

But, instead of hiring more, he says, "I'm going to have to chop 40 positions to be able to live within next year's budget."

Yet, he believes that given an adequate budget, he could actually save the state money. In fact, he feels he has already done that.

In the fall of 1972, 721 patients from Wayne County General were transferred to Northville and last fall another 185. He says, "By doing this Northville is saving the state \$4 million a year at a cost to the state of \$200,000. It would cost the state \$5 million a year to care for these 900 patients for which they gave us \$200,000."

"The only way we can survive is to get most of them out, otherwise, we would be \$2 million in debt."

He continues: "When the state says it is giving us \$13 million a year, that's hogwash. The state recaptures the cost for all first year admissions from the county. The local community is paying for this. The state picks up to \$1.8 million a year from the county for first year patients. So the state has given Northville \$13 million, but it has picked up about \$6 million."

He thinks about an impending visit from the national examining body and says, "How the hell can we meet these standards?" He flips through a book provided which outlines the standards. "Yet, at the same time we're providing the best care in the state."

After a moment of reflection he says: "We live in a different world now. In 1950 you could run a state hospital and get away with murder. In 1973 you run a state hospital like the Mayo Clinic."

This last statement doesn't come as a criticism. It is more like the impossible dream and he is gravely worried.

To meet the national standards and provide for the ever increasing demands, he has resorted to his staff.

"I have pushed my staff beyond their abilities. The turnover here is



"OKLAHOMA!" will be presented by Plymouth high schools' drama, vocal music and instrumental music departments at the Plymouth - Salem High School auditorium at 8 p.m. on Thursday, Friday and Saturday, March 21, 22 and 23. Tickets are \$2. Rehearsing for the production here are (from left): Doug Pratto as Will Parker, Cindy Brown as Aunt Eller, Charles Burr as Andrew Carnes, and Janet Kistler as Ado Annie. (Staff photo by Bob Woodring)



DR. RICHARD BUDD

**'In 1950 you could run a state hospital and get away with murder. In 1973 you run a state hospital like the Mayo Clinic.'**

## Hearing set on walk-aways

A public meeting to discuss the problem of patient walk-aways will be held in the Northville State Hospital auditorium at 7 p.m. Tuesday, March 19.

Dr. Richard Budd, hospital superintendent, called the meeting in answer to complaints from residents who live near the hospital that they are being bothered by some of the mental hospital patients who leave the grounds and knock on doors of area homes.

high. The wear and tear is terrific. We're running a pressure pot here. The pace is so much greater than anywhere else that I have trouble recruiting. For instance, the psychiatrist at the Detroit Crisis Center screens and does a complete work-up on an average of 24 patients a day.

He estimates the Crisis Center psychiatrists put in at least 60 to 70 hours a week with no overtime. He estimates his own work week at about 52 hours.

On top of these demands, as of last July, the hospital was given additional areas to service. Originally it was the west side of Detroit, Livonia, Redford Township and Plymouth. The North Woodward, Highland Park and Hamtramck areas were added, under the same budget.

In his parallel with the three wheeled car, Budd includes the computer which the state provided. It is the smallest of the line, big enough to handle day to day accounting, but none of the 85,000 pages of clinical reports done each year.

And so, with his limited budget, Dr. Budd will be cutting aftercare services as well as some 40 staff members. He estimates it will be necessary to abandon some 1,000 former patients now back in the community.

In the wake of this grim picture comes another jolt. Formerly all psychiatric patients in western Wayne County who were hospitalized for six months or more were transferred to Northville. The time has been cut to 60 days, so the influx could start anytime.

"I'm in a bind," he says wearily. "I have to cut services. We have empty wards and no money to staff them. It takes a quarter of a million to open up a new ward."

He pauses and says: "We're doing a third as much as we should be doing for patients. How long can we continue? How long can we say it's a state hospital, what can you expect?"

"Is this what society wants?"

And his final question: "How long can I ride on the personal dedication of my people?"

## Plymouth Observer & Eccentric

Published every Monday and Thursday by the Observer & Eccentric Newspapers, 36251 Schoolcraft Rd., Livonia, Michigan 48150. Second-class Postage paid at Livonia, Michigan 48151. Address all mail (subscriptions, change of address, form 3579) to P.O. Box 2438, Livonia, Michigan 48151. Telephone 281-3990.

Co-Publishers  
Henry M. Hagan, Jr. Philip H. Power

**HOME DELIVERY SERVICE**  
Newstand.....per copy, 15c  
Carrier.....monthly, 75c



# Youth Inc., city confer on agency's financing

By SHERRY KAHAN

PLYMOUTH — A decision to postpone a decision about city support of Youth Inc. was made Monday at a study meeting of the Plymouth City Commission.

The meeting was called to discuss Youth Inc.'s financial problems and the recent opinion of City Atty. Charles Lowe that state law prohibits cities from contributing to private organizations.

Commissioners who spoke generally favored supporting the youth center at 271 S. Main through a method that is allowed by state law — a contract for services rendered.

Concluding the discussion, City Manager Fred Yockey suggested that officials of Youth Inc. hire an attorney to prepare a contract proposal to submit to the commission in April when the city budget is prepared and when financial priorities are settled.

Despite a number of probing questions to Dale Yagiela, director of the center, Jack Bologna, its treasurer, and Eugene Stermer, president of its board of directors, commissioners sounded supportive of Youth Inc.

"The entire community feels that Youth Inc. has done a good job," said Norbert Battermann.

"I hope we can find some way to relate to the center both morally and

financially," said Harold Guenther, who indicated his support for the contract procedure.

Mayor Beverly McAninch said the counseling and guidance service provided by Youth Inc. are not available elsewhere in the city.

Stating that the organization would prefer to be self-supporting, Bologna said that withdrawal of financial support from the city would be the "deathknell" of the center at the present time.

He stated that a recent state certification to permit Youth Inc. to seek funds from foundations and other similar sources was encouraging, and this would now be done.

He viewed it as a possibility that the center might try to hire out its services as consultants to other cities and towns wishing to set up organizations like Youth Inc.

Stermer expressed the opinion that the young people would favor the contract procedure. "They would appreciate the quality of adulthood in having their group responsible for a performance contract," he said.

As part of the center's presentation to the commission, Yagiela said that while Youth Inc. offers opportunities for such activities as making posters, developing pictures and playing pool and ping pong, its most important work is in connection with the problems of adolescents.

Bologna explained, "We are dealing with their personal needs, their self-concepts, goals and their desire to cooperate. By dealing with these needs we are able to prevent much negative behavior such as drug abuse, crime and poor performance in school."

## PHS bands win honors once again

PLYMOUTH — The Plymouth Centennial Park Symphony and Concert Bands, both top raters in their district festivals, will take part in a daylong section of the state band festival Saturday, April 27, in the Plymouth - Salem auditorium.

Both will compete with other top bands from the state in performances lasting from 8 a.m. to 5 p.m.

Both Centennial Park bands received first division ratings of superior from all eight adjudicators who heard them perform Saturday in the district senior high band festival for schools in Wayne and Washtenaw counties.

The 94-member symphony band participated in class "AA" and the 92-member concert band entered in class "A".

"This is a superior group," commented one adjudicator. "You can all be proud of your accomplishment."

"Very artistic and affective performance," said another.

"You sight-read with more feeling than most high school bands could perform after months of work," a third wrote.

The Centennial Park bands are directed by Jim Griffith.



MARK FERRAIUOLO of Plymouth was among the local artists who demonstrated their work in the Artrain, which ended its visit to Livonia Sunday. Ferraiuolo shows onlookers how a potter

operates. About 8,000 people toured the Artrain during its stay in Livonia. (Staff photo by Harry Mauthe)

## Carter leads PEA

PLYMOUTH — The Plymouth Education Assn. (PEA or teachers' union), because of the illness of its president, Joe Henshaw, has announced the appointment of Dolly Carter as acting president and chief spokesman.

Ms. Carter said that Henshaw is recuperating from major surgery in St. Mary Hospital in Livonia.

A change in the PEA has eliminated the position of chief negotiator and has created a new committee called the Professional Negotiating Advisory Committee (PNAC).

Elected to that newly-formed committee are: Jack Birk, Bill Bartlett, Ray Dumont and Gary Hees.

Also elected in the PEA reorganization was Al Nurmi who has joined the PEA negotiating team and will serve with Ms. Carter and Candi Mair.

## Memorial fund for Burnhams

CANTON — A memorial fund is being established in remembrance of the James Burnham family of four who perished in a house fire in Canton Township on Feb. 9.

The donations will be given to the fire department to use for memorial fund. Cornely of 44151 Arlington, or Mrs. Ronald Brandon of 44140 Arlington.



DEN 3 of Plymouth Cub Scout Pack 743 was honored recently as the pack's top fund-raising group. They raised \$774 through candy sales. Den members are: Tim Draughton (not shown); and (from left in front), Scott Geoffrey, Norman Haygood and Joe Lyseil; (in rear) Jim Geoffrey. (Staff photo)

## Bonnie-Lo Where Discount Shoppers Go!

Antacid  
**Maalox Liquid**  
12-Oz. **98¢**

Siphon-Proof  
**Fuel Guard**  
Each **77¢**  
• Stainless Steel  
• Protects Gas Tanks  
• Fits All Cars

**Scope Mouthwash**  
24-oz. Bottle **1<sup>19</sup>**

**Shy Feminine Syringe**  
Each **288**

**Bonnie-Lo Vitamins**  
100-Ct. Bottle  
100 MG. 250 MG. 500 MG.  
**59¢ 88¢ 99¢**

100-Ct. Bottle  
**Natural Vitamin-E**  
100 Int. Units 200 Int. Units 400 Int. Units  
**144 244 466**

**One Daily Multiple Vitamins**  
250-Ct. **188**  
• Regular  
• With Iron

**Children's Multiple**  
Chewable Vitamins  
250-Ct. **199**  
• Regular  
• With Iron

**Brewer's Yeast**  
Tablets  
250-Ct. **99¢**

**B-Complex**  
With-C  
100-Ct. **198**

Bonnie-Lo Coupon  
Family Size  
**Head & Shoulders Shampoo**  
**99¢**  
Limit 2 Per Family—Expires Mar. 20th.

Bonnie-Lo Coupon  
Adult  
**Dr. West Toothbrush**  
3 **59¢**  
• Soft  
• Medium  
• Hard  
Limit 2 Per Family—Expires Mar. 20th.

Bonnie-Lo Coupon  
1 Oz. Professional  
**Sufrage Hair Spray**  
13-oz. Spray **59¢**  
Limit 2 Per Family—Expires Mar. 20th.

Bonnie-Lo Coupon  
Extra Strength  
**Efferdent Denture Cleansing Tablets**  
96-Ct. Box **129**  
Limit 1 Per Family—Expires Mar. 20th.

**Natural Rose Hips**  
Vitamin-C  
300 MG. 100-Ct. **119**

**Natural Protein**  
Tablets  
200-Ct. **119**

**Vitamin E**  
Chewable  
100 Int. Units 100-Ct. **198**

Prescriptions  
Union Insurance  
Prescription Programs  
Maximum Customer  
Co-Payments  
**119**

We Stock All  
**Diabetic Needs**  
Becton-Dickerson Disposable Needles 100-Ct. Box **1049**  
Lilly Test Tapes 100-In. Roll **154**

**Lilly Insulin**  
U-40 U-80 U-100  
**89¢ 178 236**

Bonnie-Lo Drug Center is Participating in the Michigan Blue Shield Prescription Drug Program  
**Beer & Wine At Popular Prices**  
**BONNIE-LO**  
Discount  
The Complete Discount Drug Center  
930 W. Ann Arbor Trail, Plymouth, Mich.  
Free One Hour Parking In Central Parking Lot  
STORE HOURS:  
Open Daily 9 A.M. to 8 P.M.  
Fri. 9 A.M. to 9 P.M.  
Sat. 11 A.M. to 7 P.M.  
Closed Sunday  
PHONE 453-7674





A LIVELY SENSE OF HUMOR and a long standing interest in sports are two of nine-year-old Joe Crissey's most notable characteristics. Joe and his parents, the Fred Crisseys of Plymouth, will be going to New York City next month for a special operation for Joe's illness, dystonia musculorum deformans. (Staff photo)

## Boy faces costly operation

By CORINNE ABATT

PLYMOUTH — "For a long time," Fred Crissey of Plymouth says looking at his wife, "we felt we were walking it alone."

The understood phrase at the end of his sentence is "but not anymore." He is speaking about the events of the past several years, the discovery that their nine-year-old son, Joe, had a serious illness.

Now, instead of walking it alone, in the last month, a groundswell of support for the family has surged in the community and literally hundreds are walking with the Crisseys.

About two years ago Joe was diagnosed as having the rare dystonia musculorum deformans. But long before, the signs of trouble were evident.

Dystonia results in muscle spasms because somewhere in the mid-brain or thalamus, the message to the muscles gets garbled causing uncontrollable, painful and bizarre contortions.

Because the cause is unknown (sometimes it is hereditary, but not in Joe's case) the treatment is trial and error with rare exception. One of these is the operation which Dr. I.R. Cooper of St. Barnabas Hospital in New York City has been performing with some dramatic results.

After the years of treatment in Mott Children's Hospital in Ann Arbor, and a meeting with another team of specialists in Cleveland, Ohio, the

Crisseys, Joe included, made the decision to have the Cooper operation. Joe is scheduled for the cryogenic surgery the middle of April.

Mrs. Crissey says, "Our doctors feel that now is the time, we shouldn't wait any longer."

Dr. Cooper who perfected the technique, similar to that used on victims of Parkinson's disease, uses a cryoprobe, a slender hollow tube to inject freezing liquid nitrogen into the brain. This serves as a frozen scalpel to seal off the area of cells that are sending the garbled messages.

Joe agreed to the surgery once assured, "It won't damage my thinking ability."

During the past years only a handful of friends had been aware of the troubles and frustrations which the family was facing. Crissey says, "People knew Joe was ill, but it's never been a public thing."

Crissey, a physical education teacher at Plymouth Central Middle School continued his work plus extra coaching duties.

Joe's five brothers and sisters continued with their many academic and sports interests. Joe attended third grade at Our Lady of Good Counsel School whenever possible. His classmates helped push his wheel chair, they took notes for him and did the thousand little things which he wasn't able to manage.

But when the news of the impending surgery got around the city, Crissey

says, "People have been unreal, the phone rings off the hook."

The family are still a bit awed by the support. Much of it centers around fund raising. There will have to be at least two operations, maybe more. Surgery on the left side of the brain affects the muscles on the right side of the body and vice versa. Each operation will cost about \$2,000.

While his family hospitalization plan has helped in the past, it does not provide for this kind of surgery. There will be extra expenses, too. Joe and his parents will fly to New York, he would suffer on a long automobile trip. The parents will stay with Joe during the recuperation period.

Fred Crissey didn't consider cost when the decision for surgery was made. Joe's well-being was the prime consideration. Crissey says, "I just figured I'd borrow the money and it would probably put me behind the eight ball for 20 years."

Crissey describes the support from friends, neighbors, people the family hasn't seen for years or never seen as, "wonderful, really great."

He comments on the fund raising efforts in the local high schools. "These are people who are not supposed to care anymore; yet, they are the most anxious to help. It sure makes you feel better about the youth of today."

"We take turns supporting each other and you soon find out that's what marriage is for."

They think about Joe who is always in pain, who lives on Valium and Darvon and who never complains. When Joe, who was being carried by his father up a long ramp at Olympia stadium, said in his Dad's ear: "Dad if I'm too heavy for you, maybe I ought to go on a diet."

Together they admit that they have no promises of a miracle. They are optimistic on the basis of what Dr. Cooper has been able to do for other youngsters with the same illness.

Much of this is documented in Cooper's highly readable book, "The Victim is Always the Same."

It substantiates much of what the Crisseys already know. The illness is difficult to diagnose. It usually strikes children between the ages of five and 10 and these youngsters like Joe are usually very bright.

His mother says Joe is "excited and anxious about the operation. He is aware that he will be awake through it. He knows his head will be positioned with clamps so there will not be any movement. He knows he will be participating in the surgery, showing Dr. Cooper and the surgical team exactly what is happening to his muscles."

And while Joe and his parents are in New York, friends and neighbors will be watching over the rest of the family, bringing in meals and raising funds to help them through.

Fred Crissey says, "It makes you wonder about people - what they are and what they really stand for."

# Crowley's

## BE A FASHION POWERHOUSE FOR SPRING WITH THE RED I

Our jazzed-up warm-weather gear supplies the powy looks you're aiming for this summer. Bright in color and young in design, in washable, easy care fabrics. Left: interest is focused on the new sweetheart neckline top in vivid red, yellow, navy or white. \$9. Swingy pant skirt in white or navy. \$9. Right: Electrifying camisole halter in bright red/yellow/navy. \$8. Shorts in red, yellow, navy or white; 5 to 13. \$6. Tops in cotton knit; S.M.L. Skirt and shorts in polyester-cotton double knit; 5 to 13. Junior Sportswear. (#69) Street Level

LEARN THE LATEST AT OUR FASHION SHOW! Join us at Livonia Mall, Saturday, March 16 at 4 P.M. to see all the newest Spring garb end how to wear it.





**WAREHOUSED IN TROY**

**OPEN SATURDAYS TILL 6:00 P.M.**

- Olympia Typewriters Electric, Manual & Portables from \$59.50
- Cimatron Adding Machines with Credit Balance ..... \$84.50
- Hermes Model 167 Calculators & Adders ..... from \$129.50
- Unicom Electronic 1000P Printer, lowest price of good equipment with 2 1/4" tape ..... from \$249.50

Above equipment is in short supply but we anticipated your orders and warehoused them accordingly. What else do you need? Desk, chair, files, etc.?

Call us for immediate delivery.

SALES • SERVICE • RENTALS • LEASE

**QUIST TYPEWRITER CO. INC.**

SPECIALIST SINCE 1934—THE QUALITY HOUSE

1717 STEPHENSON HWY. (2ND BLDG. NORTH OF MAPLE)

TROY, MICHIGAN—PHONE 689-8000

## brasch imports, inc

scandinavian furnishings

**MARCH SPECIAL**

**NEW FROM DENMARK**

5 piece Modular Sectional

108" x 72" as shown

reg. \$1289

**MARCH SPECIAL \$1095.**



Order Yours Now and Save 15% during March

Design your own grouping

Big and Fluffy with Rosewood Base

Choice of colors and fabrics



Hours: Daily 10 to 5:30 Thurs. & Fri. 10 to 9 Sunday 12 to 5 Closed Mondays

**brasch imports, inc**

Scandinavian Village

3325 Orchard Lake Rd.

626-0031

(2 Miles West of Telegraph) in Scandinavian Village

Many Specials in the **DANISH GIFT SHOP**

Free Gift Certificate For Each Bridal Registry



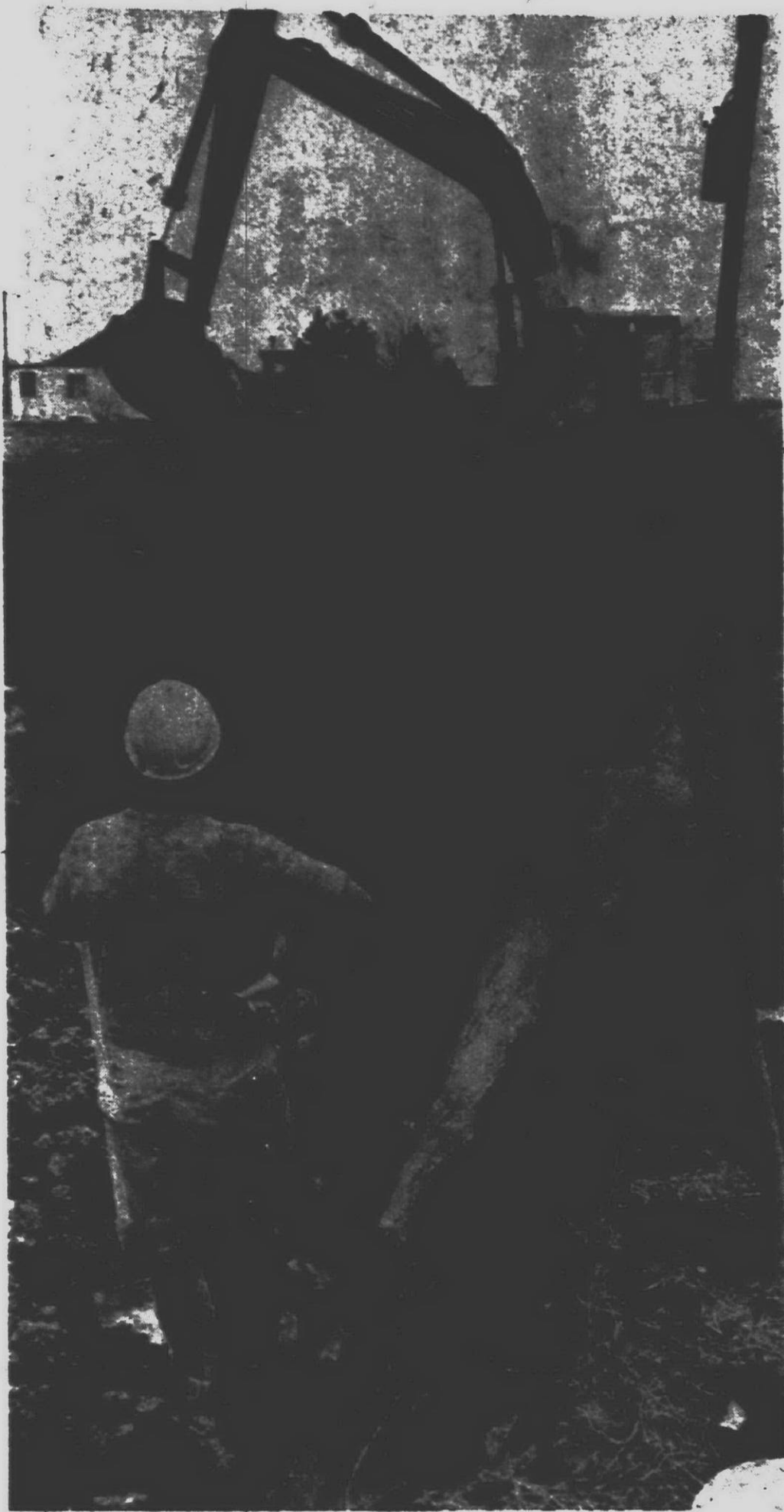

PROGRESS moves onward in Canton Township as workmen lay sewer along Sheldon Road north of Warren Road. (Staff photo by Bob Woodring)



# City must solve RR problems

Can the railroad problem ever be solved?

After all these years of talk, will anything ever be done?

There is only one place we can look to for the answer to those questions — the city commission.

The responsibility for making the recent controversy on overly delayed railroad crossings into anything more tangible than past efforts have

produced lies with the commission and its administration.

This is not to say that perhaps Plymouth and Canton townships, as well as Wayne County, shouldn't join in the effort to get at least one grade separation along the C&O's arteries through our community.

But the initiative lies with the city.

No doubt the costly solution to the crossing tie-ups is contingent upon getting federal funding, and that entails miles of red tape and quadruplicate forms.

The city commission should direct its administration to start cutting through that red tape and pursue the matter until it is resolved.

At the recent public forum, sponsored jointly by the city and the C&O railroad, the first step was taken towards solving the problem. But it was only a baby step.

While the C&O may cooperate to a small degree — 15 per cent at most — in financing a grade separation, we cannot rely upon the railroad to initiate action.

It was evident from the railroad forum that the C&O will act only when it thinks its move will benefit it. The city must, through enforcing the five-minute crossing ordinance, prove to the railroad that building grade separations at major crossings is as much to its benefit as it is to the public's.

As Carl Glass, president of the Jaycees said at the forum, "If we're going to do it, solve the railroad problem, let's do it. If not, let's get off the C&O's back."

"Either do something or forget it."

The city commission should heed that message.

If we are going to tackle the problem, let's see it through to its final solution. The commission should either make good on the issue or tell its constituents they must forever put up with long trains disrupting the city.

And the longer we wait — the harder it will be.

Had the problem been dealt with when it should have been, it would have been much less painful than it is going to be at today's inflated land acquisition and construction costs.

If this city commission gets the ball rolling, they deserve to have their names suitably engraved on a bronze plaque at the base of the overpass as a tribute to their success.

But if they fail, they only join the ranks of the "also tried."

## Seniors Club to tour Canada

PLYMOUTH — The Plymouth Senior Citizens Club is planning a seven-day trip to Toronto, Montreal, Quebec and Ottawa April 22-28.

The trip, which is \$189 will include two nights in Toronto, two nights in Montreal, one night in Quebec and one night in Ottawa.

For more information contact Mrs. Janet Luce, 530 Provincetown Lane.

## Navy assigns Legowsky

PLYMOUTH — Seaman Dennis Legowsky, son of Mr. and Mrs. Kenneth Legowsky, 1300 Hartsough, has been assigned to photographer's mate school, Pensacola, Florida, following his graduation recently from Great Lakes Naval Training Center.

## Sense And Nonsense

The Plymouth Senators hockey team has just completed another winning season and have been tops in their league for several years.

In a sport with team names like Hawks and Bruins and Wings, the Senators sort of stand out.

They chose the name in honor of their coach, Stan Smith. Carl Pursell, quite a hockey player himself.

# Revive 'Plymouth' High School

By W. W. EDGAR

PLYMOUTH — As part of its golden jubilee celebration the Rotary Club of Plymouth is planning a drive to regain the identity of Plymouth High School that has been lost in the basketball hysteria in recent weeks.

Irrked by the fact that the public prints have referred to the team as "Salem" and not "Plymouth-Salem" — its official name — the Rotarians are taking action.

"We have one of the best basketball teams in years," Ralph Lorenz, one of the leaders in the move, told the Rotarians at last week's meeting, "and who is getting the credit for it? Salem."

"Plymouth is not mentioned in the headlines or seldom in the story of the games and I don't think there is a student from Salem on the team. It's about time this was changed and Rotary should start the move."

There wasn't a negative voice raised and President Kal Jabara promised the drive would get under way in earnest following the golden jubilee dinner on March 22.

Over the years the club has worked hand in hand with the high school, especially with the athletic program, and in later years with the farm promotion for the students.

The first major contribution was the installation of bleachers and lights for the old athletic field when the high school was in the city. Later Rotary paid for modernizing them.

When the move was made to the Centennial Park in Canton Township, the club helped subsidize the farm in the hope that the young students would learn that milk came from cows and not cans.

Recently the Rotarians also approved an illuminated sign to identify the farm to the passers-by at night.

Centennial Park was the brainchild of the late Russell Isbister, then superintendent of schools, who envisioned the day when the growth of the district would force the building of four high schools and provide the atmosphere of a college campus.



IT'S OUR HAPPIEST SALE EVER!

**500th STORE PARTY**

WE FILL **52,000** OVER PRESCRIPTIONS A DAY OUR DISCOUNT PRESCRIPTION PRICES MADE IT HAPPEN!

**Cheer Tide**  
OUR DISCOUNT PRICE  
**73¢**  
Giant Size  
Limit 1 4 DAYS ONLY

**Borden's Glacier Club Ice Cream**  
OUR DISCOUNT PRICE  
**59¢**  
Half Gal.  
Limit 1 4 DAYS ONLY

**Right Guard**  
Free Offer  
OUR DISCOUNT PRICE  
**79¢**  
7 oz. with 2.3 oz. FREE  
Limit 1 4 DAYS ONLY

**Kotex Tampons**  
OUR DISCOUNT PRICE  
**16¢**  
Box of 10  
Limit 1 4 DAYS ONLY

**One-A-Day Vitamins**  
OUR DISCOUNT PRICE  
**1<sup>59</sup>**  
Bottle of 100  
Limit 1 4 DAYS ONLY

**Liquid Prell Shampoo**  
OUR DISCOUNT PRICE  
**66¢**  
7 oz.  
Limit 1 4 DAYS ONLY

**Assorted Pyrex Bakeware**

- Oven safe, easy to clean
- 2 Qt. casserole
- 1 Qt. measuring cup
- Loaf dish
- 9 1/2" Pie plate
- Oblong baking dish

**YOUR CHOICE 99¢**

**6-Band Radio**

- AC/DC OPERATION
- AM/FM/POLICE-LOW/POLICE-HIGH/AIR/WEATHER BAND.
- BUILT-IN AC CORD!
- MODEL #MPR-3184

**34<sup>97</sup>**

Reg. 39.95

**Workman's Lunch Kit**  
All steel case with pint thermos. Sturdy carrying handle.

**2.99**

Reg. 4.09

**Thermos Bottle**  
Quart Size  
Steel case in red plaid design. Cup with handle. Screw down stopper. Sturdy ball carry handle.

**1.99**

Reg. 2.97

**Foam Cups**  
7-oz.  
Pack of 50

**39¢**

Reg. 59¢

**Plastic Cutlery**  
24 Pieces: Forks, Spoons and Knives

**49¢**

Reg. 79¢

**Fielder's Glove**  
"Official Approved" Little League Special!  
• Top Grain Leather  
• Double T Webbing

**7.88**

Reg. 9.99

**Wooden Softball or Baseball Bats**  
Para Hyde Cover

**1.39**

Reg. 1.69

**Baseball**

**1.69**

Reg. 1.99

**20-Gal. Trash Can**

**1.99**

Reg. 2.89

**Blue Lustre Half Gal. Carpet Shampoo**

**3.69**

We have everything you need to shampoo your own carpet...and save! MACHINE RENTALS \$1

**Spalding "75" Golf Balls**  
3 pack

**1.39**

Reg. 1.79

**16-oz. Liquid Sprint Car Wax**

**1.48**

Reg. 1.89

**Assorted Boudoir Lamps**  
4 styles and colors... One to fit any decor! 18" - 19" high

**2.79**

Reg. 4.44 ea.

**3.66 ea. or 2 for 7.99**

**Marshmallow Egg Crate**  
Chocolate Covered

**29¢**

**Jelly Beans**  
Assorted Flavors  
8-oz. Bag

**19¢**

Reg. 29¢

**Brach's Creme Eggs**  
12 chocolate covered 10c creme eggs in a variety of flavors! Reg. 1.19

**99¢**

**Assorted Novelty Night Lights**

**79¢**

Reg. 99¢

**Amphora Pipe Tobacco**  
14 oz. 3 Types

**1.77**

4 DAYS ONLY

**Dash Dog Food**  
Liver or Beef Flavor  
15 1/2-oz. for

**6\$1**

4 DAYS ONLY

**Woolite Liquid**  
32 oz.

**1.59**

4 DAYS ONLY

**30-Gal. Trash Can Liners**  
20 Bags

**77¢**

Reg. 1.29 4 DAYS ONLY

**3/4" x 80 Yards Masking Tape**

**33¢**

Reg. 84¢ 4 DAYS ONLY

**2-lb. bag Brach's Big Ben Jellies**

**49¢**

Reg. 69¢ 4 DAYS ONLY

**Borden's Twin Pops**  
12 Pack

**53¢**

**240 N. MAIN**  
(next to Kroger's)  
PLYMOUTH, MICH.  
PHONE 453-6860  
OPEN DAILY 9-9 p.m. SUN. 10-7 p.m.

**Co-Pay For 3rd Party Prescriptions**

**1.19**

PRICES GOOD THROUGH SUNDAY, MARCH 17



# Girls volleyball is animated



Observer photos by Tom Donoghue





# Swing into Spring with Our Brands Sale!

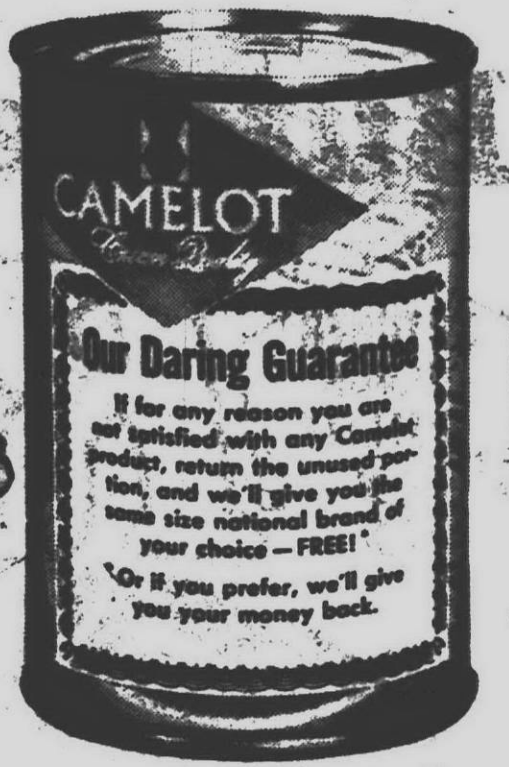

Prices effective thru Tues. March 19th. We reserve the right to limit quantities.

ALL GRINDS

**Camelot Coffee** 2 LB. CAN \$1.09  
LIMIT 1 PLEASE WITH COUPON AND \$5.00 PURCHASE

SAVE 60¢  
Coffee Coupon Available in Newspaper Only



ALL FLAVORS CAMELOT  
**Cake Mixes** 18.5-OZ. BOX 17¢  
LIMIT 4 PLEASE WITH COUPON AND \$5.00 PURCHASE  
SAVE 80¢ ON 4  
Cake Mix Coupon Available in Newspaper only

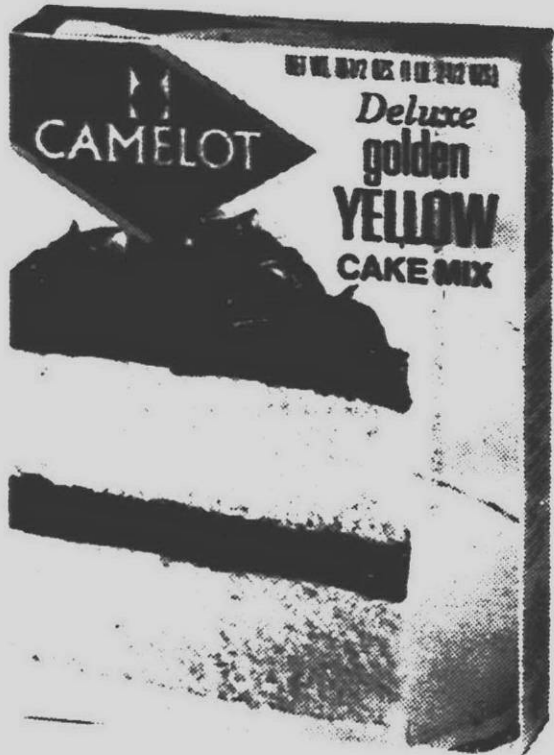

FRESH CRISP MEADOWDALE POTATO CHIPS 12-OZ. BAG 49¢

DELICIOUS CAMELOT FRUIT COCKTAIL 3 16-OZ. CANS 87¢

WHOLE KERNEL CAMELOT CORN 5 16-OZ. CANS \$1.00

ASSORTED FLAVORS PLASTIC SHIELD 3 48-OZ. BTL. \$1.00

CUT GREEN CAMELOT BEANS 5 16-OZ. CANS \$1.00

ALL FLAVORS MEADOWDALE DRINKS 4 48-OZ. CANS \$1.00

CAMELOT NATURAL SLICES

**Swiss Cheese** 12-OZ. PKG. 99¢



MEADOWDALE CREAMY

**Fresh Butter** 1-LB. PRINT 49¢  
SAVE 20¢  
Butter Coupon Available in Newspaper only  
LIMIT 1 PLEASE WITH COUPON AND \$5.00 PURCHASE



SAVE 70¢ ON 4 Buns Available in Newspaper only

MEL-O-CRUST FRESH  
**Hot Dog or Hamburger Buns**

4 8-CT. PKGS. \$1.00  
LIMIT 1 PLEASE WITH COUPON AND \$5.00 PURCHASE

MEADOWDALE STRAWBERRY Preserves 2 LB. JAR 59¢

DELICIOUS CAMELOT QUALITY Bartlett Pears 3 16-OZ. CANS 87¢

NON DAIRY CAMELOT QUALITY Coffee Creamer 16-OZ. JAR 66¢

ALL VARIETIES Camelot Frosting 3 13.75-OZ. BOXES \$1.00

CHICKEN NOODLE OR MUSHROOM Camelot Soup 6 10.5-OZ. CANS \$1.00

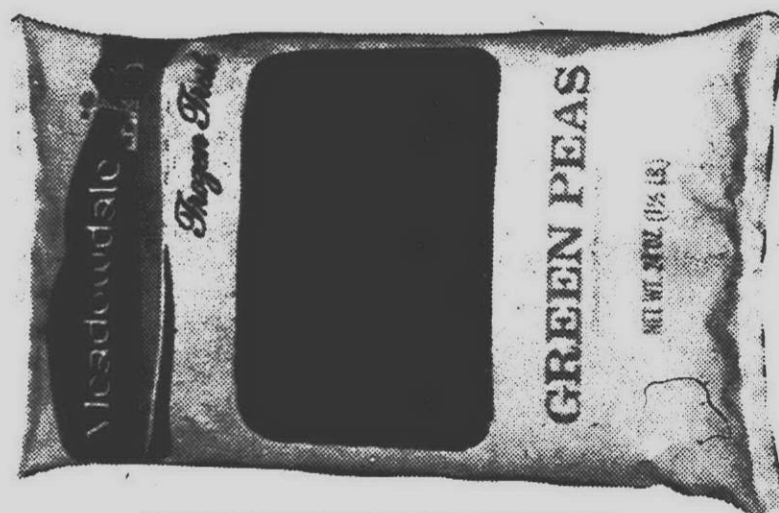

MEADOWDALE FRESH FROZEN  
**Poly Bag Peas & Corn** 24-OZ. BAG 49¢

CAMELOT QUALITY-REG. 85' AMPLON

**Panty Hose** 49¢ PAIR  
CAMELOT QUALITY Knee-Hi Hosiery 2 PAIRS 77¢  
Regular Price 47¢ each

YOUR CHOICE Shampoo 2 12-OZ. BTL. \$1.00  
CAMELOT QUALITY FOAMING Bath Oil 2 12-OZ. BTL. \$1.00  
● Barbet ● Balm ● Egg ● Strawberry ● Peach  
● Lemon ● Sandal ● Baby Shampoo ● Lavender ● Lime

MEADOWDALE Creamy Salad Dressing 32-OZ. BTL. 64¢  
ALL PURPOSE Meadowdale Flour 5 LB. BAG 84¢  
NEW ITEM! LEMON OR PINK Meadowdale Detergent 32-OZ. PLASTIC 29¢  
CAMELOT QUALITY Instant Dry Milk 20 QUART 33¢  
CAMELOT QUALITY Evaporated Milk 12-OZ. CAN 26¢  
WHOLE OR SLICED Camelot Mushrooms 2.5-OZ. GLASS 38¢  
RICH Camelot Tomato Sauce 7.5-OZ. CAN 10¢

Old Bags Wanted

We'll give you a 2c refund on all large 1/6 B&B size grocery bags we refill with your order...and we'll return your extra bags for future shopping trips.  
Start your own paper recycling system today. We'll even accept our competitors' bags.

McCall's THIS WEEK'S FEATURE COMPANY COOKBOOK & DO-AHEAD PARTY BOOK 89¢  
Volume No. 9810  
3,000 EXCITING RECIPES! EACH BIG BOOK (7 1/2" x 9 1/2") REPLENISHED WITH FULL COLOR FOOD PHOTOGRAPHS

COUPON WORTH 80¢  
ALL FLAVORS Camelot Cake Mix 18.5-OZ. BOX 17¢  
Coupon good thru Tuesday, March 19th. Limit one coupon per customer.  
LIMIT 4  
VALUABLE COUPON

COUPON WORTH 60¢  
ALL GRINDS Camelot Coffee 2 LB. CAN \$1.09  
Coupon good thru Tuesday, March 19th. Limit one coupon per customer.  
WITH \$5.00 PURCHASE  
LIMIT 1  
VALUABLE COUPON

COUPON WORTH 20¢  
MEADOWDALE Fresh Butter 1-LB. PRINT 49¢  
Coupon good thru Tuesday, March 19th. Limit one coupon per customer.  
WITH \$5.00 PURCHASE  
LIMIT 1  
VALUABLE COUPON

COUPON WORTH 70¢  
MEL-O-CRUST HOT DOG OR HAMBURGER Buns 4 8-CT. PKGS. \$1.00  
Coupon good thru Tuesday, March 19th. Limit one coupon per customer.  
WITH \$5.00 PURCHASE  
LIMIT 4  
VALUABLE COUPON

SAVE 6¢ SOFT IMPERIAL MARGARINE 1-LB. PKG. 49¢

SAVE 10¢ WIN SCHOLER BAR CHEESE 8-OZ. CTN. 69¢



# Butcher Block Meat Prices



# REDUCED



Know the right price now and **WIN \$100**

Radio & T.V. stations will be making random phone calls to Wrigley customers for the contest.

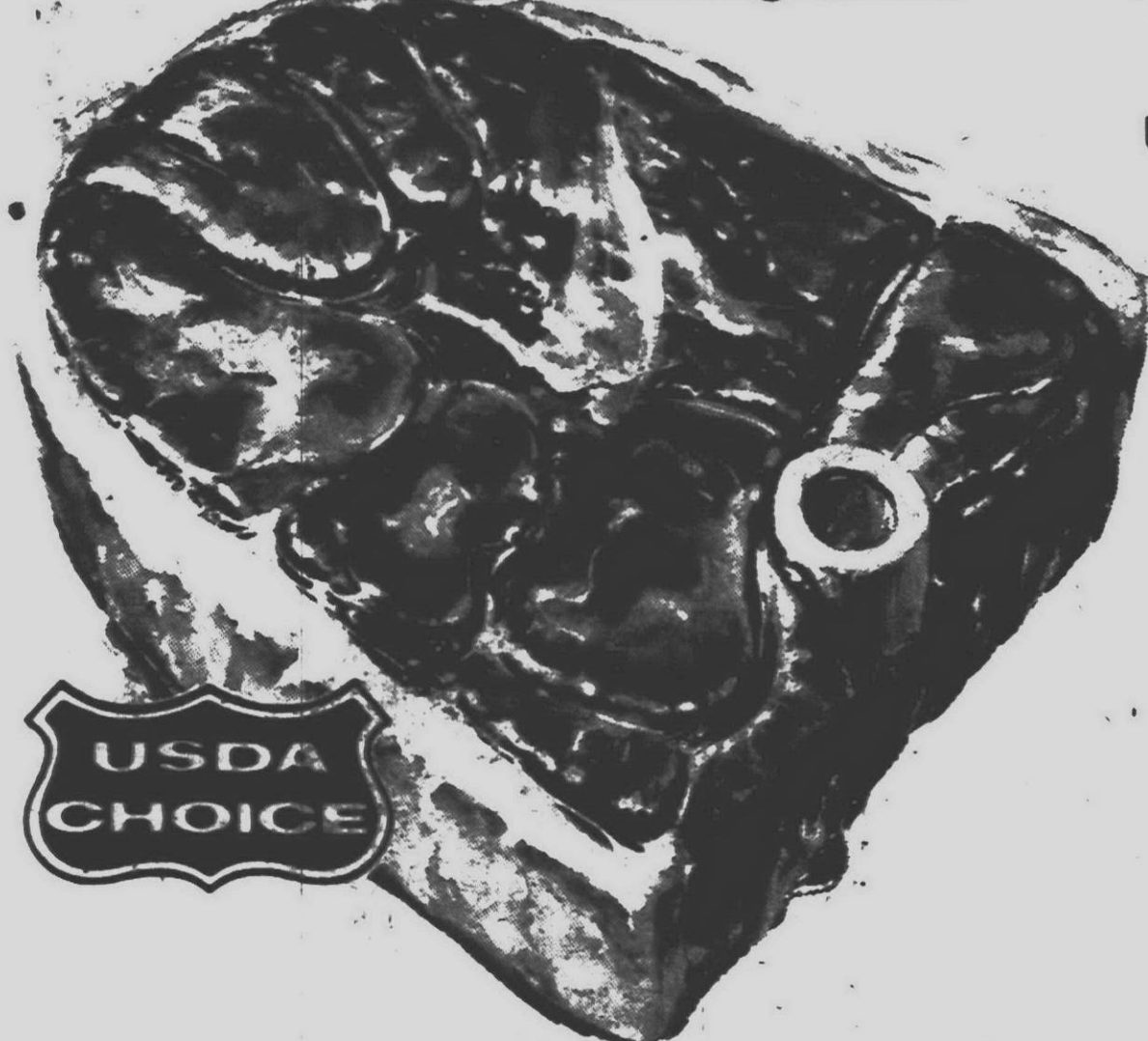

U.S.D.A. CHOICE BEEF ROUND

## Round Steak

**\$1.18** lb.

FULL CUTS

SOLD AS STEAK ONLY

**USDA CHOICE**  
**U.S.D.A. CHOICE BEEF**  
We select only U.S.D.A. Choice Beef... it's always tender, juicy and has since we cut the Added-Value-Trim way, there's no better meat value in town! Truly...butcher shop quality at supermarket prices.



**Food Stamps buy more at Wrigley**

We have low, discount prices on the very finest quality of products in every part of our store. So if you use food stamps, you'll find they buy a lot more with us. And rest assured, we appreciate helping to help you feed your family better.

- U.S.D.A. CHOICE  
**BEEF RIB ROAST** LARGE END LB. **\$1.28**  
GOVERNMENT INSPECTED  
**COUNTRY CUT FRYER PARTS** LB. **48c**  
U.S.D.A. CHOICE BEEF ROUND, NEEL OR ROUND, PATIO, BOTTOM ROUND OR  
**BONELESS RUMP ROAST** LB. **\$1.67**  
U.S.D.A. CHOICE  
**BEEF RIB CLUB STEAK** LB. **\$1.68**

HERRUD ROYAL CROWN HICKORY SMOKED

## Semi-Boneless Hams

WATER ADDED FOR CURING

WHOLE

**88c** lb.

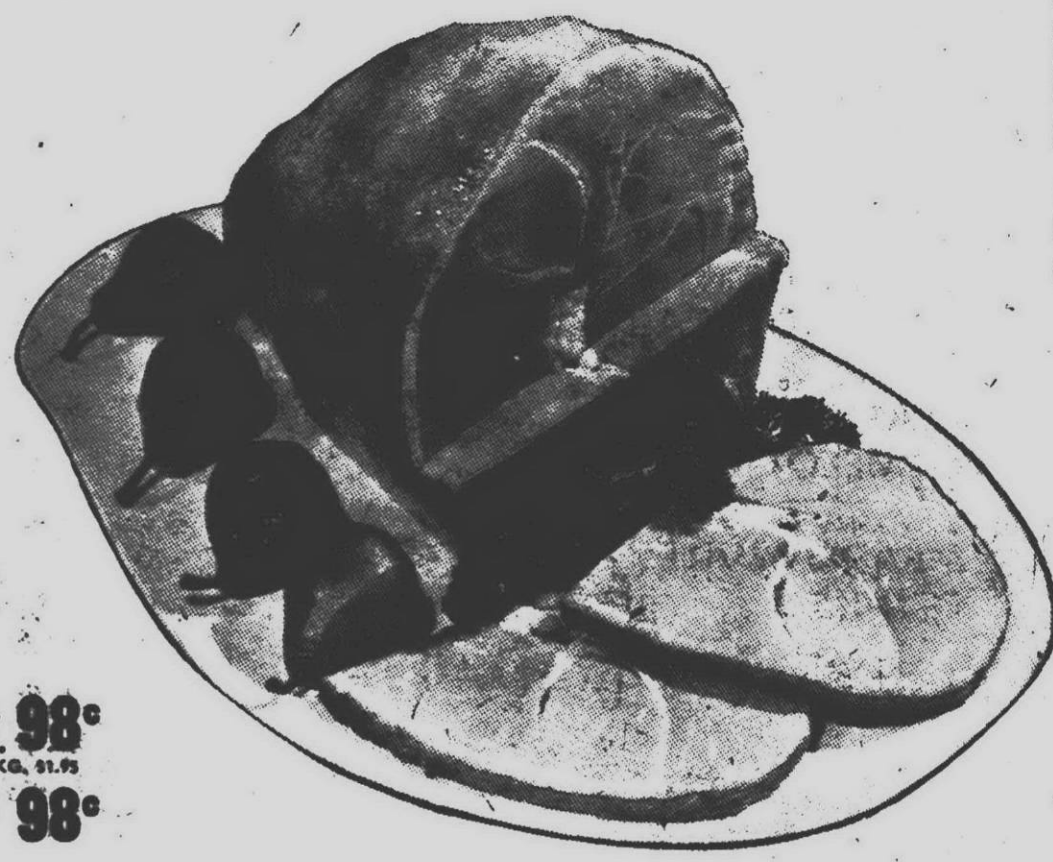

ASSORTED  
**1/4 Loin Pork Chops**  
7 TO 11 CHOPS **98c** LB.

- VAC PAC  
**Herrud Sliced Bacon** 12-OZ. PKG. **98c**  
VAC PAC  
**Peschke Sliced Bacon** 1-LB. PKG. **\$1.48**  
WEST VIRGINIA  
**Hygrades Sliced Bacon** 1-LB. PKG. **\$1.58**  
DELICIOUS  
**Armour Star Sliced Bacon** 12-OZ. PKG. **98c**  
U.S.D.A. CHOICE  
**Boneless Beef Chuck Stew** LB. **\$1.48**  
U.S.D.A. CHOICE BEEF ROUND  
**Boneless Top Round Steaks** LB. **\$1.48**  
U.S.D.A. CHOICE BEEF  
**Boneless Cube Steaks** LB. **\$1.67**  
U.S.D.A. CHOICE BEEF CHUCK  
**Boneless Chuck Pot Roast** LB. **\$1.48**  
U.S.D.A. CHOICE BEEF CHUCK  
**Swiss Arm Steak** LB. **\$1.38**  
FRESH GROUND LEAN HAMBURGER MADE FROM  
**Ground Round** LB. **\$1.39**

- BREAKFAST  
**Herrud Link Pork Sausage** 12-OZ. PKG. **98c**  
ASSORTED VARIETIES  
**Peschke Sliced Luncheon Meats** 12-OZ. PKG. **98c**  
SLICED BOLOGNA OR  
**Peschke Skinless Franks** 14-OZ. PKG. **\$1.09**  
NATURAL CASING  
**Camelot Large Ring Bologna** LB. **\$1.18**  
ALL MEAT CAMELOT OR  
**Peschke Large Bologna** BY THE PIECE LB. **98c**  
FRESH LIVER OR  
**Camelot Braunschweiler** BY THE PIECE LB. **58c**  
BOLOGNA COMBINATION, COOKED SALAMI  
**Herrud Luncheon Meats** 20-OZ. PKG. **\$1.68**  
JONES  
**Pork Sausage Links** 1-LB. PKG. **\$1.69**  
DELICIOUS  
**Herrud Pork Sausage** 1-LB. ROLL **79c**  
ALL MEAT  
**Camelot Skinless Franks** 2-LB. ROLL **\$1.98**

## Sliced Bacon

LEAN FLAVORFUL HICKORY SMOKED  
**Camelot**  
FULL 1-LB. PKG. VAC PAK **\$1.18**

**Meadowdale**  
FULL 1-LB. PKG. VAC PAK **98c**

**Corned Beef & Cabbage**

KNEIPS BONELESS ROUNDS  
**Corned Beef** LB. **\$1.48**

FRESH TENDER  
**Cabbage** LB. **15c**

INDIVIDUALLY QUICK FROZEN  
**Rock Cod Fish Fillets** **79c**

INDIVIDUALLY QUICK FROZEN  
**Ocean Perch Fillets** LB. **98c**

INDIVIDUALLY QUICK FROZEN  
**Red Snapper Fillets** LB. **\$1.18**

FROZEN  
**Singleton Cooked Shrimp** 8-OZ. PKG. **99c**

FRESH GROUND DAILY

## All Beef Hamburger

3-LBS. OR MORE  
**87c** lb.

- ALL PURPOSE  
**Meadowdale Shortening** 3 LB. CAN **99c**  
YOUR PETS FAVORITE  
**Purina Dog Chow** 25 LB. BAG **\$3.99**  
ALWAYS A TREAT  
**Ice Cream** 1/2 GAL. CTN. **49c**  
SUNSHINE FRESH  
**Hi Ho Crackers** 16-OZ. PKG. **53c**

FRESH GROUND  
**BURGERBLEND MEAT LOAF MIX** 3-LBS. OR MORE **78c** LB.

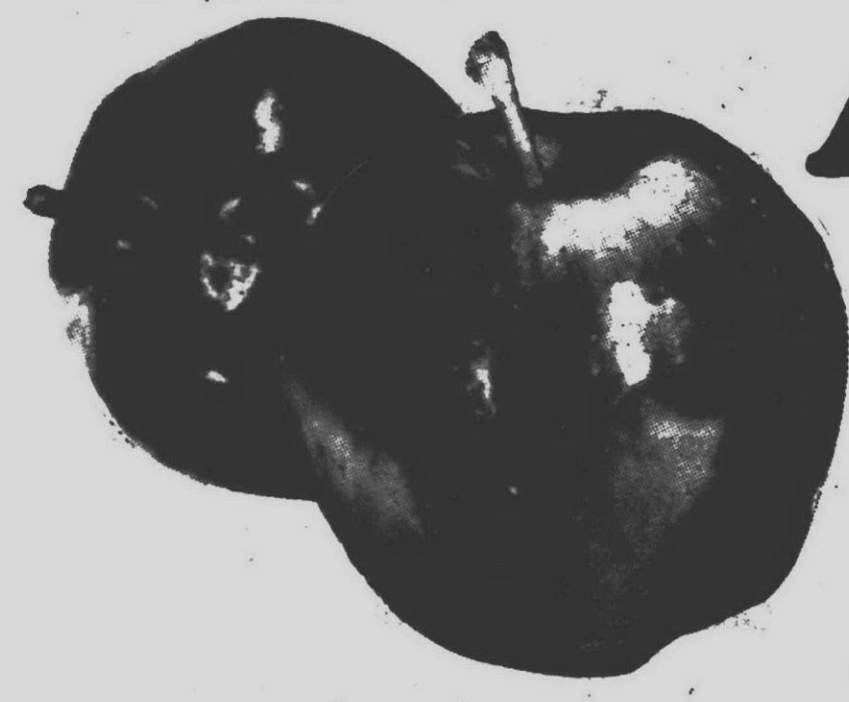

Freshness Abounds on Green Market Street

GREEN MARKET STREET FRESH  
**McIntosh, Delicious or Ida Red**

## Apples

**3** lb. Bag **77c**

FREE RECIPES AVAILABLE

FRESH &  
**Tender Broccoli** LARGE BUNCH **48c**

SOUTHERN GROWN  
**Solid Green Cabbage** LB. **15c**

SOUTHERN GROWN  
**Fresh Tomatoes** 1-LB. PKG. **88c**

FLORIDA "CHOKED FULL OF JUICE"  
**White Grapefruit** JUMBO 33 SIZE 4 FOR **98c**

FRESH  
**Red Ripe Strawberries** 1/2 PINT **69c**

LARGE TINTED GREEN  
**Potted Pom Poms** 1/2 PINT **99c**

BEAUTIFUL TINTED GREEN AND  
**Assorted Color Mums** 1/2 PINT **\$2.99**

FREE RECIPES AVAILABLE AT ALL OUR STORES

COUPON WORTH \$1.00  
GOURMET COOKWARE FEATURE  
1 Quart Sauce Pan REGULAR PRICE \$2.49  
WITH THIS COUPON AND \$2.00 PURCHASE  
Coupon good thru Tuesday, March 19th.  
Limit one coupon per customer.  
VALUABLE COUPON

SAVE 5c FLORIDA CITRUS BLEND <b>ORANGE JUICE</b> 10c	SAVE 13c SUNSHINE FRESH <b>KRISPY CRACKERS</b> 1-LB. PKG. <b>28c</b>	SAVE 15c NEW <b>PRINGLE CHIPS</b> 13.5-OZ. CTN. <b>99c</b>	SAVE 9c PILLSBURY OR <b>GOLD MEDAL FLOUR</b> 5 LB. BAG <b>89c</b>	SAVE 2c ALL VARIETIES <b>FAYGO POP</b> 32-OZ. BTL. <b>27c</b>	SAVE 3c BICH <b>HEINZ KETCHUP</b> 14-OZ. BTL. <b>25c</b>
---	---	---	--	--	---



# 'School growth critical but less than expected'

Continued from Page 1A

majority of growth has been and will continue.

They were also wrong in projections of how many school-age children would be coming from single-family units, he continued.

Also contributing to the over-estimated projection was the assumption that there is a six month time lag between the construction of a dwelling and its actual occupancy, added Manore.

It actually amounts to seven months for single family units and 16 months in multiple housing construction, the Wade-Trim report states.

The Judd Report also made the assumption single family homes would generate 1.3 school-age children per dwelling unit when actually the figure is more like .08, Manore said. In multiples, the adjustment was from 1.27 children per dwelling down to .025.

"To test the assumption, we employed actual 1970 through 1973 building figures to project school-age population," Manore said. "We then compared the results with actual school enrollment figures. The results were startling."

For instance, Manore continued, from October, 1972 to September, 1973, there were 648 single family occupancies and 699 new multiple occupancies.

The Judd projection that followed was 1,261 new school-age children when the actual increase was only \$14 for a difference of 447.

There are a number of factors that brought on a lower school population in Canton Township - and something that the Judd Report had no way of tracking, Manore believes.

"One obvious reason," said Manore, "is that the national birth rate has declined dramatically."

The other is the "unique local conditions that play a role in this decrease."

Amplifying on this point, Manore said Canton has become a "particularly desirable place to live" because of the prestige of the Plymouth schools and the Plymouth address.

Because of this desirability, house values are relatively high. The average cost of a single family home ranges between \$40,000 and \$50,000.

The characteristics of the families moving into such homes are also unique, notes Manore.

For instance, families moving into the township are generally buying their second or third home. The home they sell provides the down payment for the home they buy in Canton. The head of the household is generally in his 30s or 40s and he has a secure job, a good income and fewer school-age children.

Another startling fact is that many families moving into Canton are childless.

The last assumption checked was the technique used in the past to determine building projections.

The Judd Report assumed that each individual developer could accurately project his development schedule. Then, by simply adding the individual projections, an accurate overall projection could be made. This proved to be faulty, Manore said.

The developers contacted by the Judd committee projected that from September, 1972 to the end of 1973 they would build 1,779 single family homes and 871 multiple units.

In reality, Manore said, the number of single family units was 1,133 and multiples stood at 1,177.

"Thus, the developers appear to be much too optimistic in assessing the single family market," Manore believes.

Manore said he believes that "it is impossible to make accurate growth projections on a project - by - project

basis." The Wade-Trim growth projections are made on a community-wide basis, not on an individual project basis, he said.

The Wade-Trim report also spelled out the development potential in Canton.

As of Jan. 1, there were 2,643 undeveloped lots which were available to the public, and approximately 2,311 lots will be made available in the next three years. Thus, Canton has nearly 5,000 lots which will be marketed between now and 1977.

There are 494 homes being built that will be occupied prior to the 74-75 school year, the report shows. Thus, even if 1974 should result in a decreased building rate for the area, the impact of this slowdown should not be evident until the 1975 school year, the report states.

In an overview of the impact of the growth situation, the Wade-Trim report declared "the elementary school system faces the most serious shortage."

By 1974, all elementary schools will be at capacity. In three years, there will be a need to add 1,772 spaces at total capacity.

"At least one new elementary school per year will be required if the school district is to provide adequate space for all elementary students."

Similar overcrowding is expected at the high school level. The deficit there will grow to over 900 total capacity. While it is possible to utilize some middle school facilities, the report recognizes this as only a "temporary" solution.

The Wade-Trim report coupled with a position paper by the superintendent on short and long-range goals, a building and site analysis now under way and the results of a maximum utilization study conducted last year will help the board reach a decision by April 1 on the bonding request that will appear on the June 11 ballot.



HAPPY (in basket) is coached by Millie Blackford (left) and Lois McAllister for the Business and Professional Women's Club annual fashion show. The "His and Her Easter Parade" show is at 7:30 p.m. next Thursday, March 21 in the Plymouth Community Cultural Center. Fashions at the show will be supplied by Minerva's Dunning's and John Smith clothing and modeled by BPW members and their husbands. Hair styles will be by House of Glamour. There is a \$2 donation and tickets are available from any club member or from Mrs. Janet Richwine of 41701 Wilcox Rd. Proceeds go towards BPW scholarships.

## Services held for Miss Amelia Gayde

PLYMOUTH — Another chapter in the 120-year-old history of Plymouth's St. Peter Evangelical Lutheran Church has closed with the death of Miss Amelia M. Gayde, last surviving child of one of its five founders.

Miss Gayde, 89, died March 7 at Martin Luther Home in South Lyon where she retired after spending a lifetime in Plymouth.

She was entombed in Riverside Mausoleum.

Miss Gayde's father, Peter, an immigrant cooper from Wuertenburg, called a meeting with four other German Lutherans on March 5, 1854, which led to the founding of the first

# YOU DON'T HAVE TO WAIT 4 YEARS...

Invest your Saving Dollars in Our ONE YEAR, \$1000 minimum Certificates and earn 6 1/2 % per annum. Certificate accounts insured to \$20,000 and earnings compounded quarterly.

Let Surety show you the convenient, profitable way to SAVE!

Passbook Accounts Pay 5 1/4 % Per Annum with Daily Interest.

Penalty on certificates will be imposed for early withdrawal

Listen To Our Savings Program WQTE Weekdays, 7:45 AM

**SURETY FEDERAL**

DOWNTOWN  
1250 Griswold

EAST SIDE  
8 Mile at Kelly

PLYMOUTH  
1200 S. Sheldon Rd

REDFORD  
22041 Grand River

## Junior cage final standings

CLASS A FINAL			
National League			
Mustangs	12	1	W
Warriors	11	2	L
Cougars	9	4	L
Colts	7	6	L
Royals	5	8	L
76ers	3	10	L
Rockets	2	11	L
Nets	0	13	L
American League			
Bullets	11	2	W
Stags	8	5	L
Chargers	7	6	L
Sonics	7	6	L
Lakers	7	6	L
Knicks	7	6	L
Bulls	4	9	L
Pistons	4	9	L
Weeks results: Lakers 35, Celtics 33; Knicks 55, Rockets 10; Stags 42, Royals 7; Sonics 82, Nets 22; Cougars 28, Bullets 27; Warriors 80, Bulls 29; Mustangs 34, Pistons 21.			
CLASS B FINAL			
National League			
Bullets	9	0	W
Hawks	6	3	L
Lakers	5	4	L
Mustangs	5	4	L
Sonics	5	4	L
Chargers	5	4	L
Stags	4	5	L
Nets	3	6	L
Bulls	3	6	L
Trojans	0	9	L
American League			
76ers	8	1	W
Warriors	8	1	W
Rockets	7	2	L
Pistons	7	2	L
Cougars	4	5	L
Knicks	4	5	L
Darts	3	6	L
Royals	1	8	L

Bulldogs	1	8	L
Celtics	1	8	L
Weeks results in Tournament: Bullets 28, Rockets 27; Warriors 44, Mustangs 33; 76ers 41, Lakers 25; Pistons 33, Hawks 32. Weeks results in Consultation Games: Bulldogs 38, Bulls 34; Darts 30, Stags 28; Nets 29, Royals 23; Cougars 35, Sonics 23; Knicks 51, Chargers 30.			
GIRLS LEAGUE			
CLASS C FINAL			
Chargers	10	0	W
Pistons	9	2	L
Warriors	8	3	L
Lakers	5	5	L
Royals	5	5	L
Sonics	3	7	L
Knicks	2	8	L
Bullets	1	9	L
Weeks results: Pistons 21, Lakers 20; Knicks 36, Bullets 17; Warriors 17, Royals 20; Chargers 44, Sonics 16; Lakers 17, Knicks 15.			
Class A FINAL			
Blues	9	1	W
Stars	9	1	W
Wings	6	4	L
Dolphins	6	4	L
Hornets	5	5	L
Flyers	3	7	L
T-Birds	2	8	L
Weeks results: Wings 28, T-Birds 15; Stars 38, Flyers 9; Blues 31, Wings 16; Dolphins 51, Angels 29; Stars 58, T-Birds 7; Hornets 19, Flyers 18.			
CLASS AA FINAL			
Badgers	10	3	W
Hawkeyes	9	4	L
Spartans	9	4	L
Gophers	8	5	L
Hoodlums	3	10	L
Buckeyes	0	13	L
Weeks results: Spartans 61, Hoodlums 53; Hawkeyes 48, Buckeyes 47; Gophers 64, Hoodlums 60; Badgers 54, Spartans 42.			



RISCHKE RAMACHANDRA (left) was one of several Plymouth dogs entered in the Detroit Kennel Show Sunday at Cobo Hall. With the Afghan hound is its owner, Gerry Ramsey. A photo essay on the kennel club show appears on Page 3D in today's Plymouth Observer & Eccentric. (Staff photo by Tom Donoghue)

## PLYMOUTH COMMUNITY SCHOOL LUNCH MENUS

Week of Thursday, March 14 thru Wednesday, March 20

ALLEN	
THURSDAY, MARCH 14	Hot Dog on Bun, Baked Beans, Applesauce, Cookie, Milk
FRIDAY, MARCH 15	Pizza Puff, Buttered Green Beans, Fruit Cup, Cake, Milk
MONDAY, MARCH 18	Tomato Soup, Crackers, Toasted Cheese Sandwich, Peas, Brownie, Milk
TUESDAY, MARCH 19	Beef Noodle Casserole, Buttered French Bread, Corn, Peaches, Toll House Bar, Milk
WEDNESDAY, MARCH 20	Sliced Turkey Roll, Mashed Potatoes and Gravy, Buttered Biscuit, Jello with Fruit, Milk
MILLER	
THURSDAY, MARCH 14	Peanut Butter and Jelly Sandwich, Hot Soup, Mixed Fruit, Chocolate Frosted Cake, Milk
FRIDAY, MARCH 15	Ravioli, Hot Biscuit, Buttered Spinach, Apple Crisp, Milk
MONDAY, MARCH 18	Twirly Spaghetti, Garlic Toast, Green Beans, Chilled Fruit, Milk
TUESDAY, MARCH 19	Chop Suey over Rice, Pineapple Chunks, Sugar Cookie, Milk
WEDNESDAY, MARCH 20	Hot Dog, Crispy Oven Fries, Peach Half, Blueberry Pudding Cup, Milk
SMITH	
THURSDAY, MARCH 14	Hot Dog on Bun, Corn, Sauerkraut, Fruit Jello, Potato Chips, Milk
FRIDAY, MARCH 15	Spaghetti with Meat Sauce, Cinnamon Roll, Cabbage and Carrot Salad, Applesauce, Milk
MONDAY, MARCH 18	Homemade Vegetable Soup, Peanut Butter and Jelly Sandwich, Fruit Cup, Cookie, Milk
TUESDAY, MARCH 19	Pizza with Meat Sauce, Buttered Vegetable, Orange Juice, Cake, Milk
WEDNESDAY, MARCH 20	Sliced Turkey and Mashed Potatoes, Biscuit with Butter, Fruit Cup, Chocolate Pudding, Milk
STARKWEATHER	
THURSDAY, MARCH 14	Hamburger Gravy over Mashed Potatoes, Pickle Slices, Buttered French Bread, Jello with Fruit, Milk
FRIDAY, MARCH 15	Oven Baked Fish Sticks, Tartar Sauce, Tater Tots, Cookies, Fruit Cup, Milk
MONDAY, MARCH 18	Vegetable Soup, Peanut Butter and Jelly Sandwich, Carrot Sticks, Fruit Cup, Iced Cake, Milk
TUESDAY, MARCH 19	Spaghetti with Meat Sauce, Hot Buttered Roll, Jello with Fruit, Pickle Slices, Milk
WEDNESDAY, MARCH 20	Tuna Salad Sandwich, Buttered Corn, Applesauce Cup, Cookie, Milk
TANGER	
THURSDAY, MARCH 14	Hot Dog on Warm Bun, Potato Chips, Jello, Cookie, Milk
FRIDAY, MARCH 15	Fish Sticks, Tartar Sauce, Tater Tots, Fruit, Cake, Milk
MONDAY, MARCH 18	Hot Meat Gravy over Hot Mashed Potatoes, Hot Roll, Fruit, Milk
TUESDAY, MARCH 19	Ham Sliced Sandwich, Cream & Tomato Soup, Fruit, Cake, Milk
WEDNESDAY, MARCH 20	Hot Chili with Crackers, Pudding, Toll House Bar, Milk
FARRAND	
THURSDAY, MARCH 14	Hot Dog on Buttered Bun, Catsup, Relish or Mustard, Buttered Green Beans or Sauerkraut, Coconut Oatmeal Cookies, Fruit Cup, Milk
FRIDAY, MARCH 15	Oven Fried Fish Sticks, Tartar Sauce, Tater Tots, Buttered French Bread, Orange Juice, Chocolate Cake, Milk
MONDAY, MARCH 18	Peanut Butter and Jelly Sandwich, Chicken Noodle Soup, Celery and Carrot Sticks, Apple Crisp, Milk
TUESDAY, MARCH 19	Sloppy Joe on Bun, Pickle Slice, Buttered Mixed Vegetables, Vanilla Pudding, Milk
WEDNESDAY, MARCH 20	Pizza with Cheese Sauce, Buttered Carrots, Fruit Cocktail Cake, Milk
FIEGEL	
THURSDAY, MARCH 14	Sloppy Joe on a Bun, Pickle Slices, Buttered Carrots, Frosted Fruit Bar, Milk
FRIDAY, MARCH 15	Oven Baked Fish Sticks, Tartar Sauce, Buttered Vegetables, Buttered Johnny Cake, Fruit, Cookie, Milk
MONDAY, MARCH 18	Chicken Noodle Soup, Crackers, Peanut Butter and Jelly Sandwich, Frosted Fruit Bar, Milk
TUESDAY, MARCH 19	Hot Dog on a Buttered Bun, Mustard, Catsup, Buttered Green Beans or Sauerkraut, Fruit Juice, Peanut Butter Cookies, Milk
WEDNESDAY, MARCH 20	Macaroni with Meat Sauce, Buttered Corn, Fruit, Cinnamon Coffee Cake, Milk
GALLIMORE	
THURSDAY, MARCH 14	Hot Dog on Bun, Catsup or Mustard, French Fries, Fruit, Brownie, Milk
FRIDAY, MARCH 15	Pizza Bun, Buttered Mixed Vegetables, Fruit, Cake, Milk
MONDAY, MARCH 18	Chicken Rice Soup, Peanut Butter Sandwich, Fruit, Cookie, Milk
TUESDAY, MARCH 19	Sloppy Joe on Bun, Buttered Corn, Fruit, Cake, Milk
WEDNESDAY, MARCH 20	Saltwater Steak with Mashed Potatoes and Gravy, Buttered Hot Rolls, Jello, Cake, Milk

ISBISTER	
THURSDAY, MARCH 14	Hot Dog on Bun, Baked Beans, Applesauce, Cookie, Milk
FRIDAY, MARCH 15	Pizza Puff, Buttered Green Beans, Fruit Cup, Cake, Milk
MONDAY, MARCH 18	Tomato Soup, Crackers, Toasted Cheese Sandwich, Peas, Brownie, Milk
TUESDAY, MARCH 19	Beef Noodle Casserole, Buttered French Bread, Corn, Peaches, Toll House Bar, Milk
WEDNESDAY, MARCH 20	Sliced Turkey Roll, Mashed Potatoes and Gravy, Buttered Biscuit, Jello with Fruit, Milk
MILLER	
THURSDAY, MARCH 14	Peanut Butter and Jelly Sandwich, Hot Soup, Mixed Fruit, Chocolate Frosted Cake, Milk
FRIDAY, MARCH 15	Ravioli, Hot Biscuit, Buttered Spinach, Apple Crisp, Milk
MONDAY, MARCH 18	Twirly Spaghetti, Garlic Toast, Green Beans, Chilled Fruit, Milk
TUESDAY, MARCH 19	Chop Suey over Rice, Pineapple Chunks, Sugar Cookie, Milk
WEDNESDAY, MARCH 20	Hot Dog, Crispy Oven Fries, Peach Half, Blueberry Pudding Cup, Milk
SMITH	
THURSDAY, MARCH 14	Hot Dog on Bun, Corn, Sauerkraut, Fruit Jello, Potato Chips, Milk
FRIDAY, MARCH 15	Spaghetti with Meat Sauce, Cinnamon Roll, Cabbage and Carrot Salad, Applesauce, Milk
MONDAY, MARCH 18	Homemade Vegetable Soup, Peanut Butter and Jelly Sandwich, Fruit Cup, Cookie, Milk
TUESDAY, MARCH 19	Pizza with Meat Sauce, Buttered Vegetable, Orange Juice, Cake, Milk
WEDNESDAY, MARCH 20	Sliced Turkey and Mashed Potatoes, Biscuit with Butter, Fruit Cup, Chocolate Pudding, Milk
STARKWEATHER	
THURSDAY, MARCH 14	Hamburger Gravy over Mashed Potatoes, Pickle Slices, Buttered French Bread, Jello with Fruit, Milk
FRIDAY, MARCH 15	Oven Baked Fish Sticks, Tartar Sauce, Tater Tots, Cookies, Fruit Cup, Milk
MONDAY, MARCH 18	Vegetable Soup, Peanut Butter and Jelly Sandwich, Carrot Sticks, Fruit Cup, Iced Cake, Milk
TUESDAY, MARCH 19	Spaghetti with Meat Sauce, Hot Buttered Roll, Jello with Fruit, Pickle Slices, Milk
WEDNESDAY, MARCH 20	Tuna Salad Sandwich, Buttered Corn, Applesauce Cup, Cookie, Milk
TANGER	
THURSDAY, MARCH 14	Hot Dog on Warm Bun, Potato Chips, Jello, Cookie, Milk
FRIDAY, MARCH 15	Fish Sticks, Tartar Sauce, Tater Tots, Fruit, Cake, Milk
MONDAY, MARCH 18	Hot Meat Gravy over Hot Mashed Potatoes, Hot Roll, Fruit, Milk
TUESDAY, MARCH 19	Ham Sliced Sandwich, Cream & Tomato Soup, Fruit, Cake, Milk
WEDNESDAY, MARCH 20	Hot Chili with Crackers, Pudding, Toll House Bar, Milk

CENTRAL ELEM. & MIDDLESCHOOL	
THURSDAY, MARCH 14	Hamburger on Bun, Pickle Slice, Buttered Wax Beans, Fruit Delight, Milk
FRIDAY, MARCH 15	Grilled Cheese Sandwich, Tomato Soup and Crackers, Vegetable Sticks, Apple Crisp, Milk
MONDAY, MARCH 18	Hamburger Gravy over Mashed Potatoes, Buttered Peas, Buttered Bread, Fruit Juice, Milk
TUESDAY, MARCH 19	Hot Dog on Bun, Relishes, Buttered Corn, Fruit, Milk
WEDNESDAY, MARCH 20	Oven Fried Chicken, Mashed Potatoes and Gravy, Cranberry Jello Salad, Buttered Roll, Milk
PIONEER MIDDLESCHOOL	
THURSDAY, MARCH 14	Open Face Turkey Sandwich, Mashed Potatoes and Gravy, Cranberry Sauce, Buttered Green Beans, Choice of Fruit, Milk
FRIDAY, MARCH 15	Charbroiled Burger on Roll, Relishes, Potato Chips, Buttered Vegetables, Choice of Fruit, Milk
MONDAY, MARCH 18	Ravioli with Meat Sauce, Homemade Roll and Butter, Celery and Carrot Sticks, Cherry Crisp, Milk
TUESDAY, MARCH 19	Hamburger on Roll, Relishes, Buttered Corn, Choice of Fruit, Cookie, Milk
WEDNESDAY, MARCH 20	Meat in Gravy over Creamy Whipped Potatoes, Homemade Roll and Butter, Buttered Carrots, Choice of Fruit, Milk
MIDDLESCHOOL WEST	
THURSDAY, MARCH 14	Hamburger with Trimmings, Oven French Fries, Pure Orange Juice, Yellow Cake, Milk
FRIDAY, MARCH 15	Pizza-burger with Cheese, Buttered Whole Kernel Corn, Fruit Cup, Cupcakes, Milk
MONDAY, MARCH 18	Spaghetti with Meat, Buttered Green Beans, French Bread and Butter, Chocolate Pudding, Milk
TUESDAY, MARCH 19	Devil Dogs on Rolls, Buttered Corn, Peach or Pear Cup, Peanut Butter Crackles, Milk
WEDNESDAY, MARCH 20	Hamburger Gravy with Mashed Potatoes, Buttered Peas and Carrots, Hot Biscuit with Butter, Jello with Topping, Milk
MIDDLESCHOOL EAST	
THURSDAY, MARCH 14	Hamburger on Warm Bun, Relishes, Potato Sticks, Choice of Fruit, Toll House Bar, Milk
FRIDAY, MARCH 15	Fish Sandwich, Cabbage Slaw, Tartar Sauce, Choice of Fruit, Chocolate Cake, Milk
MONDAY, MARCH 18	Sloppy Joe in Warm Bun, Green Beans, Choice of Fruit, Peanut Butter Cookie, Milk
TUESDAY, MARCH 19	Hot Dog in a Bun, Relishes, Buttered Corn, Choice of Fruit, Cowboy Cookie, Milk
WEDNESDAY, MARCH 20	Pizza Pie with Meat and Cheese, Orange Juice, Green Beans, Apple Crunch, Milk
INSURANCE FISHER / WINGARD FORTNEY AGENCY	
COMPLETE FINANCIAL PROTECTION WITH MATHIAS FORTNEY & COMPANY	
453-4980	
805 W-ANN ARBOR TRAIL, PLYMOUTH	



# 3 court complexes asked for Wayne out-county area

A resolution asking for three sites for out-county court complexes, which one commissioner says would kill downtown Detroit, is under study by the Wayne County Board of Commissioners.

The full board has referred the suggestion to its public safety and judiciary committee for a recommendation. The resolution proposes that circuit and probate court branches be established on the grounds of Wayne County General Hospital in Westland, in the Downriver area, and in the northwest area of the county.

Commissioner Paul Silver (D - Detroit) charges creation of three out-county court complexes would waste taxpayers' money and could "kill" downtown Detroit. He described the proposal as "irresponsible and shortsighted."

Sponsors of the resolution are commissioners Edgar Harris (D - Taylor), George Hart and John Lesinski, both Democrats from Dearborn.

In a related development, the board's general government committee recently voted unanimously to

table a resolution in which Hart urges that a study be made of transferring the county seat from Detroit to western Wayne County. A unanimous vote to table usually kills a resolution.

Commissioners favoring out-county courts note that five additional circuit judges will take office next Jan. 1 and pending state legislation would add four seats to the probate court.

Backers of the resolution argue space isn't available in the City-County Building or any other public building in the vicinity, meaning the county would have to undertake a multi-million dollar construction program to house the additional judges.

The three commissioners suggest three or four circuit judges, a probate court branch, branch offices of the Friend of the Court and the County Clerk be at each out-county location. The out-county courts branch would be located at Eloise and headed by out-county presiding judges. Juries for all three branches would be selected there.

Local districts courts in Westland, Canton Township, Wayne, Van Buren Township, Sumpter and Romulus would be a part of this main branch.

Harris, Hart and Lesinski also recommended that a northwestern sub-branch be located in Livonia on Schoolcraft Road to serve Redford Township, Livonia, Plymouth and Northville. They suggested that several nearby communities could also

locate their district courts in the complex, but didn't specify the communities.

The commissioners argue that "the equitable provision of public services requires that court facilities be established in western Wayne County to serve that population. Presiding Circuit Judge Joseph A. Sullivan implicitly acknowledged the equity of providing court services in western Wayne County by assigning Judge Thomas Brennan to a location in Dearborn during the interim in which a downtown courtroom is being made ready."

Silver, however, says it would cost a tremendous amount to establish four or five different locations for courts and related functions. Each site, he adds, would also need facilities for empaneling of juries, a Friend of the Court office, County Clerk's staff, prosecuting attorneys, a sheriff's court division office, and register of deeds functions that relate to probate court.

"You move out of Detroit and downtown Detroit is dead," declares Silver. "Oakland County courts were moved out of downtown Pontiac 10 years ago. This has resulted in Pontiac dying for all intents and purposes."

"The shortsightedness of some people is quite apparent because they don't realize that if the center city dies, it will have a serious negative

impact — economically, culturally and otherwise — on all of the suburbs." Silver also says scattered court sites could cause confusion in determining where to try lawsuits.

The motion to table Hart's resolution suggesting relocation of the County Seat was made by Huey A. Ferguson (D - Detroit). "There has been more than enough movement out of Detroit," says Ferguson. "If the County Seat were moved, related offices in the public and private sector would follow. This would kill the plans of Mayor Coleman Young and the Detroit community to turn Detroit around and make the downtown one of the finest urban centers in the world."

Relocation of the County Seat requires a vote of the people, with the board of commissioners putting the question on the ballot.

Hart, in his resolution, noted a steady westerly shift in population density and said the majority population is expected to live west of Detroit by 1980. He suggested relocation of the County Seat by then.

## ADVERTISEMENT FOR BIDS

**Project:** Schoolcraft Community College District will receive sealed bids for the Applied Sciences Building Heating, Ventilating and Air Conditioning Renovations.

**Architect and Construction Manager:** Ralls-Hamill-Becker-Carne, Inc. 33900 Schoolcraft Road Livonia, Michigan 48154

**Engineer and Construction Inspector:** S. F. Sonk & Associates, Inc. 43450 Grand River Avenue Novi, Michigan 48060

**Due Dates and Place:** Separate proposals will be received at the Business Office of the Board of Trustees in the Schoolcraft College Administration Building, 18000 Haggerty Road, Livonia, Michigan 48151, on the following dates:

Proposal Number 1 - Controls, March 18, 1974 at 3:00 p.m., D.S.T.

Proposal Number 2 - Air and Water Balancing, March 18, 1974 at 3:00 p.m., D.S.T.

Proposal Number 3 - Mechanical Work, April 16, 1974 at 3:00 p.m. D.S.T.

**Proposal Guarantee and Security Bonds:** A certified check, or satisfactory bid bond, made payable to the Owner and equal to five percent (5%) of the bid, shall be submitted with each proposal. No bids may be withdrawn for at least sixty (60) days after the bid opening.

**Rights of the Owner:** The Owner reserves the right to reject any and all bids and to waive any informalities therein.

**Issue and Deposit of Drawings and Specifications:** Drawings and specifications may be obtained at the Architect's office.

**Deposit:** \$30.00 per set

Deposits will be refunded in full, providing the drawings and specifications, including any addenda, are returned in good condition within thirty (30) days after the bid opening.

**Location of Plans:** Drawings and specifications will be on file for bidding reference at the offices of Ralls - Hamill - Becker - Carne, Inc. and S. F. Sonk & Associates, Inc.

CLARA ROUSSEAU, Secretary  
Board of Trustees  
Schoolcraft College

Publish: March 14, 1974

**SAVE 45% - 85% ORDER NOW**

Your new 1974 Security Catalog for homes and businesses. Complete with diagrams for the do-it-yourself person. From the simplest plug-in-the-wall units to the wired, professional alarm, plus tools and parts. Order by mail or come in to our showroom. **WHOLESALE SECURITY DEVICES**, 2145 W. 8 MILE RD. DETROIT 48219. Catalog costs \$2.00 refunded with first purchase. Open 9-5, including Saturday, or call 537-5200.

**ALPHA AWARENESS SEMINAR**  
"The Science of Consciousness"

March 31 thru Apr. 5  
7:30 p.m. Vrie Minto

(March 31st, 7:30 film on ESP: \$3)

**UNITY OF LIVONIA**  
28860 Five Mile  
Information: 421-1780

**FUEL ECONOMY A PROBLEM?**

MAXITUNE - achieves best mileage and power with a custom tailored tune-up for your engine. No gadgets are used.

**3 M.P.G. IMPROVEMENT**  
or your money back.

Full price **\$12**

535-8213 Evenings

**SALESMAN'S DESK \$79**

**RENTAL SERVICE**  
• TYPEWRITERS • ADDING MACHINES  
• CALCULATORS • ELECTRONIC CALCULATORS  
• DRAFTING SUPPLIES  
• XEROX COPIES

**NATE RONDELL**  
formerly of Livonia Mall

is now heading the staff at  
**KIMBALL PIANO & ORGANS**  
in the Orchard Mall

Nate invites all of his friends and former customers to visit the new Studio at Orchard Lake Rd. & Maple Rd. in West Bloomfield.

Daily 10-6  
Thurs. & Fri. 10-9, Sat. 10-4 **851-8280**

## Milliken's birthday parties expand to 3 observances

The seventh annual "Bill's Birthday Beefsteak," a huge birthday party for Gov. Milliken, has outgrown itself and is being expanded to three separate parties throughout the state.

On Tuesday, March 26 (Milliken's 52d birthday), the first of the 1974 Beefsteaks will be given in the Raleigh House in Southfield — the traditional location of the Beefsteak.

On March 27 an identical event will occur in the Grand Rapids Civic Auditorium and the next day the third party will be held in the Park Place Hotel in Traverse City, the governor's hometown.

Tickets are \$125 per person and may be obtained by writing the Milliken Beefsteak Committee, POB 153, Belding, Mich. 49809.

Starting time is 8 p.m. with sirloin steak being the entree. The governor and his wife will be present to greet partygoers.

"The Beefsteak has grown in popularity each year," explains Jack Gibbs, committee co-chairman. Gibbs, a long supporter of Milliken and active Republican for some 15 years, is with BBDO Advertising in Detroit.

"Last year's party was so crowded that many persons literally had to sit on the floor in the hallways to eat their dinners. That's asking a bit much of someone who's paid more than \$100 for a meal. Having the party in three locations should prevent that kind of overcrowding."

Casey Wondergem, committee co-chairman from Grand Rapids, says the energy crisis also played a role in the decision to have three Beefsteaks. "A significant number of partygoers have been driving down to Detroit from outstate each year just to attend the Beefsteak. By having the party in two outstate locations as well as Detroit, we think a lot of gasoline will be conserved."

Gibbs and Wondergem are being assisted in planning the parties by a contingent of workers that includes: Sheldon Smith, chairman of the Oakland County Republicans; Walker Graham, a Detroit advertising man; Wallace Riley, a prominent Detroit attorney; and Jeanette Weiss of Detroit.

The Beefsteak is a revival of a rollicking Tammy Hall practice popular in the early 1900s. Speeches and other political formalities were banned, the beer was free and plentiful, and the merrymaking became legendary.

Modern Beefsteaks retain the free beer and other aspects of casual good fun but some refinements, such as silverware for the guests instead of just napkins for greasy fingers, have been added.

Entertainment will include the Mother's Boys, a well known Detroit

area Dixieland Band, and the Interlochen Jazz Quintet from the Interlochen Music Academy in Traverse City.

Consistent with Milliken's program for campaign reform now before the legislature, no state employee may solicit tickets for the dinner.

# WALLPAPER SALE

## ★ ALL PATTERNS ★

★ FREE USE OF EQUIPMENT ★ FREE SAMPLES ★ TAKE HOME BOOKS  
★ SELECT WALLTEX PATTERNS IN STOCK  
★ FAST SERVICE

# H & R HARDWARE INC.

27430 JOY RD. COR. OF INKSTER GA 1-5161  
Mon. thru Fri. 10-8 Sat. 9-6:30 Sun. 10-3

# CHEVROLET'S LONG-HELD REPUTATION FOR VALUE AND ECONOMY MEANS ALL THE MORE TODAY.

20 small cars from Chevrolet, 17 of them priced under \$3,000.

**5 VEGAS, FROM \$2380\***  
The lowest priced 4-cylinder car made in America.

That would be the Vega Notchback Coupe. And Vega has more than just its low price going for it. Results of recent Chevrolet fuel economy tests show an average of 29.8 miles per gallon for Vega at a steady speed of 55 miles per hour, the maximum federal speed. In simulated suburban city driving (average speed 24 mph with 1.6 stops per mile), Vega averaged 26.5 mpg. Engineers conducted the tests at our Proving Ground. Cars were Vega Hatchbacks equipped with standard engine and transmission and popular options. In all tests, cars carried the weight of two passengers. Of course the mileage you'll get depends on how and where you drive.



Vega Notchback Coupe

**12 NOVAS, FROM \$2647\***  
2-door, 3-door, and Chevy's lowest priced 4-door.

Nova was a sensible car when it was first introduced, and it's even more sensible today. Low priced, uncomplicated, solid—with the room you want plus the economy you need. Choice of thrifty 6-cylinder engine or efficient V8, a dozen different models in all. Need lots of load space? Look into the Nova Hatchback, with the big back door and the six-foot floor.



Nova 6 Coupe

**3 CAMAROS, FROM \$2890\***  
You're looking at the lowest priced car in its class.

True. At \$2890, the 6-cylinder Camaro Sport Coupe is the lowest priced car in its class, and it's a mighty good-looking, good-driving car for the money. Sensibly sporty, with plenty of traditional Chevrolet value built in. Camaro is also available in V8 models, including the luxurious Type LT which has, among other things, an especially nice interior.



Camaro 6 Sport Coupe



\*Manufacturer's Suggested Retail Price including dealer new vehicle preparation charge. Destination charge, optional equipment, state or local taxes are additional.

**CHEVROLET MAKES SENSE FOR AMERICA**

Chevrolet



# behind the storefronts

by Klaus P. Schierler

At the end of last month, as gasoline supplies were getting shorter and lines of motorists waiting at service stations were getting longer, I had time to reflect upon the energy shortage - mainly because I was one of those caught in line.

Why the sudden shortage, which had, until last month, bypassed Michigan, affected mainly the east coast? Answers and solutions are stymieing even experts.

The effect of the shortage on local service station dealers, however, is obvious from the many stations' shortened hours and numerous "out of gas" signs taped to pumps.

Phil Bucalo is a local station owner who doesn't have the answers either, but he is well aware how the shortage is disrupting his business. The mechanics at Phil's New-S Station in Livonia go off duty at 5 p.m. now, where they used to offer service work evenings, and the amount of gas pumped daily has been limited.

Dealers are given a monthly gasoline allocation by the oil companies, the amount of the allotment determined by a percentage of gasoline supplied in the corresponding month of 1972.

"Our allocation has been cut this month to 70 per cent of our March 1972 supply," says Phil. He compares this to the 85 per cent Shell allowed him in February.

The monthly percentage figure fluctuates with each oil company, explains Phil. He notes that Standard Oil, for example, is allotting dealers 75 per cent of their March 1972 delivery. Any predictions, Phil? "We'll just have to play it from day to day," he says.

## NO PEOPLE SHORTAGE

There was no shortage in customers during Kroger's recent grand opening in Westland. More than 5,000 shoppers, or five times the number on a normal day, pushed their carts past the cash registers of the new store on Warren between Wayne and Cowan roads.

Store manager Andy Gerber notes that the opening was the most successful in Michigan Kroger history and brought the second largest crowd in Kroger's national history.

## FIDELITY BANK WINNERS

Two suburban residents are anticipating some oceanside relaxation soon owing to their skill in guessing the amount of money in a jar. Leslie Rose, president of Fidelity Bank, which sponsored the contest, reports that the skillful winners are Claire Kasparian of Bloomfield Hills and Gretchen Hitch, of Birmingham.

For guessing only \$1.03 less than the \$2,773.50 the jar contained, Mrs. Kasparian wins first prize, a week for two in Acapulco. Mrs. Hitch will be sunning herself in Freeport as her second prize.

## AMONG HOLIDAY INN'S BEST

Enhancing Holiday Inn's reputation for offering excellent dinners as well



DAN SMELTZER

as an overnight respite is Dale Smeltzer, restaurant manager of the Holiday Inn of Detroit - Farmington.

Dale was recently named among the top 10 food and beverage directors for 1973 in the company - quite a feat since more than 1,500 inns make up the worldwide Holiday Inn system.

Dale was formerly head chef and food and beverage director at the Holiday Inn of Detroit - Southfield. He and his wife, Daphne, live in Farmington.

# Regional TV forum to examine transit

A citizen television forum will explore the topic "Regional Transportation: Where from here?" on Wednesday, March 20, from 7 - 8 p.m. on Channel 56 (WTVS).

Questions to be examined include who is responsible for solving regional transportation problems, how do citizens have a voice in planning future transportation services and facilities, and the quality of the transportation system in Southeast Michigan.

A project of Regional Citizens, the program is the third in a series designed to provide information to citizens concerned about the future of the Southeastern Michigan region.

During last month's "Regional Choices" television forum, viewers were asked to rank 19 issues in regional importance. Citizens voted transportation as the number one regional issue in the metropolitan Detroit region.

The March program will include a review of the balloting, followed by a presentation from the Southeast Michigan Council of Governments (SEMCOG) on regional transportation.

A panel of persons representing organizations interested in transportation will discuss points raised by the presentation plus several specific questions about the future of regional transportation in Southeast Michigan.

Citizens will be organized in homes, churches, schools and offices throughout the seven-county region to watch the program. After the program, discussion leaders will work with citizens to further explore the topic.

The subject of the May television program will deal with the second priority item on the survey - racial depolarization.

Regional Citizens is a public affairs organization formed in March 1973, as a non-profit research corporation of the Metropolitan Fund, Inc. Membership is open to any citizen interested in learning about metropolitan issues.

# Volvo success to be discussed

DETROIT - The president of Volvo of America Corp. will address the Women's Economic Club of Detroit on Tuesday, March 19, on "Volvo and the U.S. - Today and Tomorrow."

Bjorn Ahlstrom, 39, president of Volvo of America, will include among his remarks plans by the Swedish auto firm for a \$100 million, 100,000 unit - a year plant in Chesapeake, Va.

The luncheon will begin at 11:45 a.m. in the ballroom of the Veterans Memorial Building. Cost is \$4.50 for members and \$5.50 for guests. Prepaid reservations are by mail only and are due before noon Friday, March 15. Make checks payable to Women's Economic Club and mail to 606 Michigan Ave., Detroit 48226.

Presently, one out of every seven automobiles sold in the U.S. is a foreign model. Volvo, the number nine importer of cars, expects its 420 American dealers to sell 58,000 cars in 1974. By 1977, when the new plant will be in full operation, Volvo hopes to have 600 dealers selling 100,000 cars. The plant will be unionized by the UAW and be part of a 2,940 acre "New Town" development.

Plymouth Church of the Nazarene  
41550 E. Ann Arbor Trail  
1/4 Mile West of Haggerty

Invites you to a  
**CHURCH LEADERSHIP CONFERENCE**  
March 15 & 17

Services: 7 P.M. Friday, March 15  
11 A.M. Sunday, March 17  
Guest Speaker: Dr. Eugene L. Stowe  
General Superintendent  
Church of the Nazarene

Special Music: Trinity Trio  
B. Edwin McDonald, pastor

A **MUFFLER** FOR **LIFE** (OF YOUR CAR)

• 3 Mechanics with 51 yrs. combined experience  
• 90 Day Guarantee on all Parts & Labor  
• Service Work by Appointment if requested

**new five shell**  
464-3322-3  
5 MILE AT NEWBURGH

# PRE SEASON SALE

**Quick & Quiet features LAWN-BOY**

- Fingertip starting
- Fingertip handling
- 6 position fingertip height adjustment
- Hi-Low adjustable handle
- Magnalite deck
- Horn O' Plenty grass bagging

**\$114<sup>95</sup>**

MODEL 7023

**Quick & Quiet features**

- Fingertip starting
- Hi-Low adjustable handle
- Fingertip height adjustment
- 5-way adjustable handle
- Magnalite deck
- Horn O' Plenty grass bagging

**\$149<sup>95</sup>**

MODEL 8229D

**LAWN-BOY**

**SAXTONS GARDEN CENTER**

EVERYTHING FOR THE GARDEN BUT THE RAIN

HOURS: Daily 9-6 Fri. 9-8 Sat. 9:00 to 5

587 W. ANN ARBOR TRAIL PLYMOUTH • 453-8230

# When our bills go down, so will yours.

You've probably noticed a rise in the cost of natural gas recently. One of the reasons for this increase is that Consumers Power Company now has to pay more for the gas it purchases and for the Canadian gas liquids it uses to make synthetic gas. As the cost of gas goes up for us, so does the overall cost of gas delivered to our customers. The increase is reflected in your bill, and is called a fuel cost adjustment. It's the fairest way we know of spreading increased energy costs equally.

**Consumers Power**



# Pioneer's ethnic festival

Continued from Page 1A

and measures from shopping for and preparing the foods.

History and cultural and physical geography along with research skills were employed by each student in preparing the entertainment for the

festivities. Language, music, dance and a host of other skills were enthusiastically studied by youngsters who might otherwise find the academic aspects of such subjects uninteresting.

The program appears highly successful. The youngsters enjoy, even look forward to, their studies, and the lack of discipline that too often characterizes a "free school" situation does not appear to be a problem in what Mrs. Bearup and Emery call a "modified open classroom" approach. Throughout the program, students remained attentive and happy.

Older observers might have noticed that for "readin' and writin' and rithmetic taught to the tune of a hickory stick," the handwriting is on the wall. And it's not the Palmer Method.



SAMPLING THE INTERNATIONAL cuisine prepared for their ethnic fest are (from left): Karen Holt, Marty Kirby, Beth McCormick, Kelly Majcher. (Photo by John Emery)



ETHNIC COSTUMES were in abundance in the audience at Pioneer Middle School's interdisciplinary program for sixth graders last Friday. (Photo by John Emery)



INTERNATIONAL DANCES were a big part of the ethnic fest at Pioneer Middle School last week. Here Tracey Spencer, Sharon Ross and Linda Scruggs perform one of them. (Photo by John Emery)



STEVE WHITELEY displays Mexican dress at the Pioneer Middle School ethnic fest. (Photo by John Emery)

## GOLFERS and SWIMMERS!

FOR A LIMITED TIME, PRIVATE GOLF AND COUNTRY CLUB IS OFFERING FULL MEMBERSHIPS AND SWIM MEMBERSHIPS AT REDUCED INITIATION FEES. FULL CLUBHOUSE FACILITIES ARE AVAILABLE TO ALL MEMBERS. FOR ADDITIONAL INFORMATION CALL ED SMITH AT 453-8244, AFTER 6:00 P.M.

Want to find someone who is looking for a second TV set for their family room? Find him through a low-cost Observer Classified Want Ad. Turn your no-longer-used TV set into usable cash this week.

522-0000

## PENN THEATRE

NOW SHOWING

"A TOUCH OF CLASS"

5 ACADEMY AWARD NOMINATIONS INCLUDING

Glenda Jackson, Best Actress

NIGHTLY SHOWINGS: 7:00 and 9:00

ADMISSION \$2.00 THRU 11 Years \$1.00

YOUNG ADULTS 12 THRU 16

When Attending with Parents - \$1.00

SAT & SUN. MATINEE MARCH 16-17

"JOURNEY TO THE BEGINNING OF TIME"

-COLOR- Rated G

SHOWINGS: 3:00 & 5:00

ALL SEATS \$1.00 UNTIL 6:00 P.M.

## KRESGE'S

WEEKDAYS TIL 6 • THURSDAY TIL 8 • FRIDAY TIL 9 • SUNDAY 12 to 5

**POLYESTER MATERIAL**  
• Flat Fold Solids & Prints  
• 60" Width  
**TRUCKLOAD SPECIAL**  
**1<sup>27</sup>** YD.

**BARREL DESIGN WASTERASKET**  
• Assorted Colors  
REG. 2.27 **1<sup>64</sup>**

**KITES!**  
REG. 19¢  
**15¢**

**PRINGLES**  
New-Fangled Potato Chips  
3-Pack  
**88¢**  
LIMIT 2

**PAPER-BACK NOVELS**  
Short Stories  
**17¢**

**WOODGRAIN STORAGE CHESTS**  
REG. 1.77 **99¢**

SUN. ONLY COUPON  
**LADIES SEAMLESS MESH PANTY HOSE**  
**25¢**  
LIMIT 3 PAIR

SUN. ONLY COUPON  
500CT.  
**ASPIRINS**  
5-Grain Strength  
**44¢**

SUN. ONLY COUPON  
**SAYELLE YARN**  
4 OZ. SKEIN  
REG. 1.27  
**76¢** SKEIN

PRICES EFFECTIVE 3/14 THRU 3/17  
DOWNTOWN PLYMOUTH STORE ONLY  
360 S. MAIN STREET • PLYMOUTH





GETTING AN EARLY taste of jelly to be sold by the Westland Jaycees this month during a fund-raising drive is Mayor Eugene McKinney (left). A poster promoting the state-wide drive for retarded and handicapped children support is being by Gary Eskellinen, Westland project chairman. The local chapter will have its funds do-

nated to the Norris School for retarded children. The drive opens Sunday, March 17, and continues through March 31 at Westland Center, K-mart, and Topps Stores. Local merchants are also being asked by Jaycees to buy a case of jelly jars and resell them to their own customers. (Staff photo)

## Mayor apologizes to road committee

WESTLAND — Mayor Eugene McKinney of Westland has publicly apologized to a special "Name This Road" committee for "leaking" the new name of the road.

The road will be called Nankin Boulevard Northwest following the in-

formal selection of the committee, chaired by Councilman Justine Barns. The road's name was used in the recently - issued annual report and community calendar compiled by the city administration.

The disclosure came before the yet - to - be scheduled ceremony announcing the name and contest winners by the committee.

In a letter to Mrs. Barns with copies to committee members, McKinney said he was "under the assumption that the city council had given its unofficial approval to the committee's selection and so we used the name in the annual report. The oversight was completely mine and I certainly didn't intend to in any way detract from the committee or its efforts."

The road, unofficially called the

## Shoe display at Himelhoch's

WESTLAND — A "trunk showing" of new shoe fashions for women will be held at the Himelhoch store in Westland this Saturday, March 16.

The showing will include fashions by David Evans, Herbert Levine, Margaret Jerrold, Andrew Geller, Rosina Ferragamo Schiavone, Felipe Amalifi of Italy, Jack Rogers of Miami, Mr. Seymour, Yves St. Laurent, Pierre Cardin, Palizzio, Deliso Debs and Isabel.

Customers may order the styles of their choice for delivery in two weeks at no extra charge.

## Men's softball meeting is set

WESTLAND — An organizational meeting for men's softball slo - pitch will be held Wednesday, March 27 at 8 p.m. at the Westland Department of Parks and Recreation building, 32715 Dorsey Rd.

Anyone interested in playing or managing in this summer's Class A, Class C, or 35 years and over leagues should attend. Westland residents and those who work at least 30 hours per week for a Westland employer are eligible to play. More details are available from the Department of works and Recreation.

## Picard among top math students

WESTLAND — James Picard of Westland, Franklin High School senior, is among 41 students named best high school mathematicians in Michigan.

Picard was designated a \$100 bronze award winner at the 17th annual competition and honors program held at Western Michigan University.

Picard, 18, is the son of Mr. and Mrs. Clyde Picard of 8237 Donna. He hopes to continue study of math and computers in college.

He is a member of the Mayor's Youth Advisory Council of Westland and attended the National Science Foundation Summer Institute at Michigan State University.

## NOW IN 1974 BUY and SAVE!

### COMPLETE PRE-HUNG

### DOOR UNITS

- Includes Hardware and Trim
- Pre-finished and Unfinished

FROM **\$24<sup>95</sup>**

### SPECIAL

*This Week Only! Limited Supply of Second Doors. We will pre-hang at tremendous savings.*

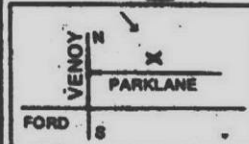

### PRE-HUNG DOORS, INC.

32537 Park Lane  
Garden City

522-7700

OPEN: 9-5 Mon. thru Fri.  
9-12 Sat.

## Lovely Communion DRESSES



Very Special dresses and accessories for that very special occasion plus bouffant slips, capes and nylon panties! Shop from our newly-arrived selection now!

From \$16 UP

## Bambi Shop

Shelden Center  
Plymouth at Farmington Roads  
GA 1-6400  
SIZES INFANT TO 16



## Wine sale!

MARCH 15-APRIL 15

We are pleased to announce that Wayne Medicine Mart is having a gigantic WINE SALE. Every bottle of wine in our store will be reduced during the sale. Be sure to tell your friends

See You There!

MR. MRS. "T"  
Bloody Mary Mix  
bottle

69¢

WILSON'S  
Homo Milk  
Gallon size  
\$1.25

LAY'S  
Potato Chips  
Reg. 79¢ NOW

59¢

8 pack  
PEPSI  
10 oz.

99¢

ALL SIZES  
CIGARETTES

\$3.35

WITH COUPON

### Wayne Medicine Mart Party Shop

1203 S. Wayne Road, Westland • 722-3017  
between Cherry Hill and Palmer  
Open 9-1 Daily

## We not only guarantee to rustproof your car, we guarantee the guarantee.

When you have your car rustproofed at Tuff-Kote Dinol, it's rustproofed to stay.

We say it loud and clear. With a written guarantee.

And the renowned London-based insurance company says it, too. By insuring our guarantee.

Only Tuff-Kote Dinol offers an

insured guarantee... and only Tuff-Kote Dinol guarantees its rustproofing on used cars as well as new.

Our unique two-step rustproofing system is the reason. Instead of just covering up rust that's already formed, we spray deep inside your car's body with an exclusive penetrant that cuts

through old rust right down to the bare metal.

Then we go back a second time to spray on our tough aluminized sealant. A sealant that prevents rust from ever forming again.

We guarantee that.

And so does the world's most famous insurance company.



THE WORLD'S LARGEST  
AUTOMOTIVE RUSTPROOFER.



AUTOMOTIVE  
RUSTPROOFING

1148 S. WAYNE ROAD  
WESTLAND  
728-6242

## bel-crest

STUDIO of  
PHOTOGRAPHY

Passport Photos

2 FOR \$4.50

Fast Service

23352 Farmington Rd.  
3 doors from Detroit Edison  
474-7782 Farmington

\$100

OFF

YOUR NEXT  
ORDER  
WITH THIS COUPON

## PLYMOUTH TIRE & AUTO SERVICE CENTER'S

## ANNIVERSARY SALE

CELEBRATING 9 YRS.

OF HIGH QUALITY AND LOW PRICES - FAST & CAR SERVICE

100  
RADIAL  
TIRES  
\$29.00  
+\$3.00  
F.E.T. TAX.  
On most Ford - Chevy -  
Plymouth - Dodge - Pon-  
tic cars. LIMITED SUPPLY



EXPERT  
ALIGNMENT  
\$6.66  
MOST CARS



HOURS:  
9:00 a.m. - 6:00 p.m.  
SAT. 10:00 a.m. - 5:00 p.m.

705 W. ANN ARBOR RD. at Main St.  
PLYMOUTH  
THE LIFE SAVER RADIAL TIRE PEOPLE  
453-3185



# 'Voters determine tax needs'

**EDITOR'S NOTE:** This letter was written in response to "With Fifteen Toward Home" which appeared in the March 4 Plymouth Observer & Eccentric warning Plymouth School District taxpayers to expect a "touch."

**EDITOR:**

"To steal; to gain by graft or bribery," the preceding definition of "touch," appears in Webster's New Collegiate Dictionary. A "tax," also defined in the same source, is a "contribution of wealth to meet public needs."

Taxpayers in Plymouth will be asked to respond to the public need by renewing the expiration of a 6.5 operating mill levy.

A realistic assumption after viewing the rise in operating costs affecting the total educational program would be that, quite probably the school board will be in need of additional millage.

The building dilemma the board has been in since its bonding issue was twice - defeated is still everpresent. They have been wrestling with the alternatives affecting this issue with the utmost caution and regard for the Plymouth taxpayer. It appears their attempt is to save the Plymouth taxpayer as much burden as possible.

## READERS' FORUM

without bringing mediocrity to the Plymouth school program.

What is needed or "justified" can only be determined by the voter at the poll. The educational program in Plymouth has always been a contributing factor for establishing residence in this community. This "selling point" for the Plymouth community will only remain if the taxpayers are willing to "bear" the responsibility to see that growth does not "jeopardize" the proven prestigious position of the Plymouth school.

The teachers and their efforts have been instrumental in fostering the favorable image of the Plymouth schools, to say the least. While it is true that an early non-negotiable salary offer was rejected, teachers in Plymouth are in no way "gearing - up for a fight." Rather, teachers voiced in their rejection of that offer a mandate for contractual language reflecting their belief in the kinds of educational programs to which kids of Plymouth are entitled. Teachers in Plymouth have always prided themselves in deciding their own destiny via democratic processes and will continue to do so.

Historically Plymouth Education Assn. leaders or "officials" have always been people of the highest integrity, keenly aware of the wishes of their constituency. PEA officers are answerable to Plymouth teachers and are not "puppets" or programmed

representatives of the Michigan Education Assn.

Certainly it is "difficult to know how negotiations are going to go" in these times of unprecedented inflation. Plymouth teachers will seek only that which is reasonable and fair. Teachers, as everyone else, would like to minimize the effects of inflation upon their buying power.

A "touch" smacks of soliciting funds under questionable or dishonest means. The school board's decisions will be based upon need without sensationalism.

Yes, "Taxpayers - - reach for your wallets" if you agree the needs are there.

DOLLY CARTER  
Acting President  
Plymouth Education Assn.

## Liquor licenses are not toys

**EDITOR:**

I must begin by excusing my literary talent, for I am a restaurateur and not the editor of an obviously highly successful newspaper.

As a restaurateur with a liquor license on the premises, I would like to bring a bit of enlightenment to your misconstrued thoughts concerning issuance of liquor licenses.

Was it a "political toy" that our city commissioners with that made me wait nine months for a license? Or was it our police department checking my background to make sure that I didn't have a criminal record or affiliations with criminal organizations; or perhaps our city commissioners wanted to be sure that my operation would be one of pride to their city?

Your editorial suggestion of political wrongdoing has no factuality, but it does serve to put our city and township governing officials into a bad political light. They are doing their damndest to make sure that the licenses issued are assets to the community rather than detriments.

In regard to your comment of not being able to get "a beer with your hot dog at the local Coney Island," my memory may be fallible, but when granted my liquor license my entire menu consisted of sandwiches and Coney Islands, none of which exceeded \$1.25 in price.

You humorously made reference in your article to a \$8 bowl of chili. God hope we don't see the day!

In regard to \$6 menu items, please

try to comprehend my position and that of "posh places like the Hillside Inn and the Thunderbird - Hilton." We do not charge five, six, seven, or eight dollars because of the fact that we are licensees. Could you, Mr. Wendover, take a meal which cost you \$2.11 in the raw product and sell it for \$6 and still pay your waitress, cook, bartender, busboy, maintenance man, advertisements, heat, electricity, repairs, telephone, taxes, and insurance? Ah yes, don't forget your salary.

As one who has experienced, allow me to explain what happens when licenses are issued to "hot dog places."

Upon receiving approval of the license there is a \$500 license fee to the state and costs of approximately \$3000 for equipment. In order to cover the additional expense, prices must be increased. For customers to justifiably

pay the increased price you must provide them with a more pleasing atmosphere, which creates another expense, which again raises prices.

According to the state liquor law you must have employees who have attained the age of 18, who command higher wages. Yes, another price raise.

The only way to avoid all of the aforementioned expenses is to have an establishment with a large enough seating capacity and a high enough volume to absorb the additional costs.

I do not agree in full with the limited license issuance, nor do I agree with all of the criteria for obtaining a license, but as in editorializing a newspaper, restrictions and controls must be placed in areas where they are necessary for the benefit of the community as a whole.

JERRY HARB  
Plymouth



MARTHA E. LAIBLE, an Alma College senior art student from Plymouth, stands behind the painted "table setting" which won her the Best in Show Award at the 12th annual Mt. Pleasant Area Art Assn. juried arts and crafts show. Miss Laible is the daughter of Mr. and Mrs. Graham Laible, 1408 Penniman, Plymouth.

## A modern day Noah's Ark

PLYMOUTH — If you can't get the students out to the farm, bring the farm to the students.

With that philosophy in mind, the "Farmyard Express" from the Plymouth School - Rotary Farm loads up chickens, ducks, pigs, lambs, rabbits, goats and other of its creatures onto its used school bus to take them on tour to Plymouth schools.

Recently this modern version of Noah's Ark visited Isbister Elementary School where the students got a

chance to see the farm animals in petting range.

Staff photographer Bob Woodring was on hand to capture the fun and prove the infallible adage that "one animal plus one child makes an excellent picture."

## Koi attends Legion confab

PLYMOUTH — Ernest Koi, a member of Plymouth Post 391 of the American Legion, was one of more than 1500 Legion executives and officials in Washington, D.C. last week for the veterans group's 14th annual Washington Conference.

Delegates met with their Congressional delegations and reviewed the progress of resolutions made at last year's national convention.

## Veterans' aid

On an average day, the Veterans Administration provides treatment for 135,000 veterans. On a yearly basis, more than one million veterans are hospitalized, and outpatient visits average 12 million.



## POSTING AND FILING OF CITY COMMISSION MINUTES CITY OF PLYMOUTH, MICHIGAN

Notice is hereby given that on the 7th day of March, 1974, true copies of the minutes of the regular meeting of the City Commission held on Tuesday, February 19, 1974, at 7:30 P.M., were posted on the official bulletin boards of the City of Plymouth, located at the Southeast corner of the intersection of S. Main Street and Penniman Avenue; the Southeast corner of the intersection of Starkweather Avenue and W. Liberty Street; the South entrance of the Central Parking Lot facing S. Harvey Street, and also on the bulletin board in the City Hall at 201 S. Main Street. These minutes are posted in accordance with Section 5.11 of the City Charter for the benefit and information of all interested citizens of the City of Plymouth.

PAUL V. BRUMFIELD, City Clerk

Publish: March 14, 1974

## TOWNSHIP OF NORTHVILLE NOTICE OF REGISTRATION SPECIAL ELECTION

To the Qualified Electors of the Township of Northville, Wayne County: Notice is hereby given that registration for the Special Election to be held on Tuesday, April 23, 1974, will be taken at the office of the Township Clerk, 301 W. Main Street, Northville, Monday through Friday, 8:00 a.m. to 5:00 p.m.

Notice is further given that the LAST day for registration is Monday, March 25, 1974. The Clerk's office will be open SATURDAY, MARCH 23, 1974, 9:00 a.m. to 5:00 p.m. and on MARCH 25, 1974 from 8:00 a.m. to 8:00 p.m. for the purpose of registration and that after said hour and date no further registrations will be received for said election.

SALLY A. CAYLEY, Clerk  
Northville Township

Publish: March 14, 21, 1974



## NOTICE OF PUBLIC HEARING

### VACATION OF ALLEY

### CITY OF PLYMOUTH, MICHIGAN

Notice is hereby given that on Monday, March 18, 1974, at 7:30 P.M., a Public Hearing will be held by the City Commission of the City of Plymouth, Michigan, in the Commission Chamber of the City Hall, upon the question of whether or not the following alley is to be vacated:

The North and South alley between Auburn Street and Sunset Street, running from Blanche Street to Farmer Street.

All interested parties will be given ample opportunity to participate in the Hearing, and at the close of said Hearing, comments and suggestions of those citizens participating will be considered by the City Commission prior to rendering its decision.

PAUL V. BRUMFIELD, City Clerk

Publish: March 7, 14, 1974

## WAYNE COUNTY ROAD COMMISSION PUBLIC NOTICE OPPORTUNITY FOR HEARING

All interested persons are hereby advised that the Wayne County Road Commission, in cooperation with the Cities of Farmington and Livonia, are proposing the improvement of Base Line Road (Farmington Road to Merriman Road). The proposed improvement includes the construction of the existing pavement to a five lane 62 feet wide pavement.

Information concerning this proposed project, including preliminary plans and an evaluation of the social, economic, and environmental aspects of this project, is available for public review at the Wayne County Road Commission offices located at 415 Clifford Street, Detroit, Michigan 48226.

This project is proposed to receive Federal-aid, and under provisions of Federal law, any person who would be affected by the proposed improvement may request, in writing, that a formal public hearing be held concerning the social, economic, and environmental effects of this project. Such a request should be mailed to Mr. Robert Larson, Director of Transportation Programs, Wayne County Road Commission, 415 Clifford Street, Detroit, Michigan 48226. This request must be received on or before April 5, 1974.

Publish: March 14, 21, 1974

## WAYNE COUNTY ROAD COMMISSION PUBLIC NOTICE OPPORTUNITY FOR HEARING

All interested persons are hereby advised that the Wayne County Road Commission, in cooperation with the City of Livonia, in proposing the improvement of Six Mile Road (west of Levan Road to Inkster Road). The proposed improvement includes the reconstruction of the existing pavement to a five lane, 62 feet wide pavement.

Information concerning this proposed project, including preliminary plans and an evaluation of the social, economic, and environmental aspects of the project, is available for public review at the Wayne County Road Commission offices located at 415 Clifford Street, Detroit, Michigan 48226.

The project is proposed to receive Federal-aid, and under provisions of Federal law, any person who would be affected by the proposed improvement may request, in writing, that a formal public hearing be held concerning the social, economic, and environmental effects of this project. Such a request should be mailed to Mr. Robert A. Larson, Director of Transportation Programs, Wayne County Road Commission, 415 Clifford Street, Detroit, Michigan 48226. This request must be received on or before April 5, 1974.

Publish: March 14, 1974



## Ordinance No. 74-4 CITY OF PLYMOUTH, MICHIGAN

AN ORDINANCE TO AMEND THE ZONING MAP, AS ADOPTED BY SECTION 5.96 OF CHAPTER 52 OF THE CODE OF THE CITY OF PLYMOUTH.

THE CITY OF PLYMOUTH ORDAINS:

Section 1. The Zoning Map, as adopted by Section 5.96 of Chapter 52 of the Code of the City of Plymouth, is hereby amended as follows:  
Lot Nos. 18 through 31, 44 through 57, 109 through 122, and 128 through 141 of Kate E. Allen's Addition to Plymouth Village, changed from RT-1 (Two-Family Residential District) to R-1 (Single-Family Residential District) zoning.

ORDINANCE No. 74-4  
ZONING MAP AMENDMENT No. 4  
ADOPTED BY THE CITY COMMISSION ON 3-6-74  
Beverly McAninch  
BEVERLY McANINCH - MAYOR  
Paul V. Brumfield  
PAUL V. BRUMFIELD - CITY CLERK

JUNCTION STREET				KATE ALLEN'S ADDITION TO PLYMOUTH VILLAGE			
739	736	739	736	739	736	739	736
777	764	777	764	777	764	777	764
745	732	745	732	745	732	745	732
703	702	703	702	703	702	703	702
697	696	697	696	697	696	697	696
679	678	679	678	679	678	679	678
661	662	661	662	661	662	661	662
643	632	643	632	643	632	643	632
625	628	625	628	625	628	625	628
609	610	609	610	609	610	609	610
569	576	569	576	569	576	569	576
543	546	543	546	543	546	543	546
557	558	557	558	557	558	557	558
545	546	545	546	545	546	545	546
521	522	521	522	521	522	521	522
503	502	503	502	503	502	503	502

NOTE: AREA BOUNDED BY HEAVY LINE FROM RT-1 TO R-1  
DRAWN BY... N.J.D.  
DATE..... 11-1-73

Section 2. This Ordinance shall become operative and effective on the 28th day of March A.D. 1974.  
Made, passed and adopted by the City Commission of the City of Plymouth, Michigan, this 4th day of March A.D. 1974.

BEVERLY McANINCH Mayor  
PAUL V. BRUMFIELD City Clerk

Publish: March 14, 1974



## CITY OF PLYMOUTH ORDINANCE NO. 74-3

AN ORDINANCE TO AMEND THE ZONING MAP, AS ADOPTED BY SECTION 5.96 OF CHAPTER 52 OF THE CODE OF THE CITY OF PLYMOUTH.

THE CITY OF PLYMOUTH ORDAINS:

Section 1. The Zoning Map, as adopted by Section 5.96 of Chapter 52 of the Code of the City of Plymouth is hereby amended as follows:

Lots Nos. 2 through 17, including vacated Blanche Street east of Adams Street, 58 through 79, 81 through 85, 87 through 108 and 142 through 168 of Kate E. Allen's Addition to Plymouth Village, and Lot Nos. 89 through 91 of Assessor's Plymouth Plat No. 5, changed from RT-1 (Two-Family Residential District) to R-1 (Single-Family Residential District) zoning.

ORDINANCE No. 74-3  
ZONING MAP AMENDMENT No. 3  
ADOPTED BY THE CITY COMMISSION ON 3-6-74  
Beverly McAninch  
BEVERLY McANINCH - MAYOR  
Paul V. Brumfield  
PAUL V. BRUMFIELD - CITY CLERK

FARMER STREET				KATE E. ALLEN'S ADDITION TO PLYMOUTH VILLAGE			
493	492	493	492	493	492	493	492
475	472	475	472	475	472	475	472
461	462	461	462	461	462	461	462
443	440	443	442	443	442	443	442
425	424	425	424	425	424	425	424
413	402	413	412	413	412	413	412
397	390	397	390	397	390	397	390
383	382	383	382	383	382	383	382
371	368	371	368	371	368	371	368
357	356	357	356	357	356	357	356
342	344	342	345	342	345	342	345
335	336	335	336	335	336	335	336
323	324	323	321	323	321	323	321
311	312	311	317	311	317	311	317
297	298	297	301	297	301	297	301
286	288	286	287	286	287	286	287
275	276	275	276	275	276	275	276
265	264	265	263	265	263	265	263
255	252	255	255	255	255	255	255
241	240	241	235	241	235	241	235
229	228	229	225	229	225	229	225
219	216	219	215	219	215	219	215
205	206	205	211	205	211	205	211
181	188	181	187	181	187	181	187
173	174	173	169	173	169	173	169

Section 2. This Ordinance shall become operative and effective on the 28th day of March A.D. 1974.  
Made, passed and adopted by the City Commission of the City of Plymouth, Michigan, this 4th day of March A.D. 1974.

BEVERLY McANINCH Mayor  
PAUL V. BRUMFIELD City Clerk

Publish: March 14, 1974



# Youth groups lose money, interest

What to do about the youth groups and their financing has become a major problem in Plymouth, Livonia and Redford Township.

It isn't that city and township officials don't think the groups are doing an adequate job, far from it; but there is a matter of financing such programs, and the federal government is backing off from funding such projects.

There was a time when some of the funds for the youth groups came from a federal emergency employment program, but that has been dropped and may sound a death knell for the youth activities.

It was the federal funding that kept the Redford Youth Commission in operation, and now that it has been dropped there is grave danger the program will fall by the wayside.

Meetings are being held in Redford Township to see what can be done to keep the commission alive, but as of this writing it was very much in doubt.

The situation is a bit different in Plymouth and Livonia where Plymouth Youth Inc. and the Livonia Youth Inc. groups operate.

The Livonia program has been sagging for the past three or four years despite the efforts of

## R. T. Thompson writes

community leaders to keep up interest.

The youths just aren't buying the entire program. They support programs they like and allow the others to wither on the vine.

There was a time a few years back when LYI dances attracted capacity crowds to the various high school gyms. Now a record hop with no big name band is just a waste of time. The youngsters just won't turn out.

Matter of fact, most appear to be more interested in going to a dance in another community to hear a band than attend a record hop in their own backyard.

There's something about the youngsters of today, the grass always looks greener somewhere else. Sometimes they find it, but just as often things would have been better at home. The big thing is to try and sell this to the juniors.

Thus the Livonia program needs financing and it needs a transfusion of some sort to revive the

tired old-plan. Just what that should include is still a major mystery.

Thus there are meetings being held in Livonia for supporters of the LYI with the city council to try and resolve the predicament. It isn't going to be an easy matter, since all hands will have to agree on future steps to salvage the program. We're sure agreement isn't going to be that easy.

Plymouth is in the throes of major financial problems in the operation of the Youth Inc. program in the old Plymouth Mall and Observer building.

This is strictly a matter of dollars. The center hasn't been living within its budget and now finds itself with a deficit of several thousand dollars and no angel in sight to pick it up.

Thus at this time it appears as if all three programs may be washed out. There just aren't enough dollars to go around, and without dollars there can't be a continuation of the centers.

Strange enough both Livonia and Plymouth city fathers have been advised by their legal beagles they can't use city funds for such programs. That should sound the end. Now we'll have to wait and see what happens.

## Observation Point

by PHILIP H. POWER



## Why suburbs produce 2 top state politicians

The 1970 census showed dramatically just how explosive the thrust toward the suburbs had become. The numbers revealed that for the first time in our nation's history, more people lived in the suburbs than in urban or farm areas.

With such a massive population shift under way, it was quite clear that the suburbs — up to then badly underrepresented in state legislatures and in Congress — would make big gains in political clout quickly.

Just how big and how quickly became clear last week, when it emerged that leading candidates for the lieutenant gubernatorial nomination for both political parties were politicians from the northwest suburbs!

As you know, under Michigan's Constitution, lieutenant governor candidates are nominated by state conventions of political parties. In practice, however, the gubernatorial nominee selected in the August primary picks his running mate and the convention approves his choice.

This personalized method of selecting nominees for lieutenant governor focuses attention on the fact that today any candidate for governor must concentrate his attention on the suburbs, which is where the votes are and where many of the state's growing number of independents reside.

How better for a gubernatorial candidate to cultivate this important suburban vote than by picking a suburbanite as a running mate?

TAKE FIRST the Republican situation, which clarified considerably last week. Gov. Milliken surprised no one by announcing his candidacy; the next day, Lt. Gov. James Brickley surprised no one else by saying he didn't care to run again this year.

Among the names frequently mentioned as suitable new running mates is that of State Sen. Carl Pursell, of Plymouth. A down to earth, friendly man who does his homework, Pursell has a number of advantages going for him.

He's worked hard since his election in 1970, picking up a leadership position on the GOP side of the aisle. His position on the appropriations committee has won him a lot of friends around the state. He has been remarkably effective at getting things done, when doing so involves getting lots of differing power-groups together.

For example, he recently put together a coalition of local government types, folks from the Department of Natural Resources, and state legislators, to actually do something about pollution in Newburgh Lake, in Livonia.

For Gov. Milliken, a moderate Republican worried about post-Watergate backlash, a man with Pursell's strengths among the independent-leaning voters in the suburbs could be just the ticket.

THE DEMOCRATS find themselves needing just the same kind of suburban help, and among the names prominently mentioned is that of Livonia's Mayor Edward McNamara.

A down to earth, friendly man who does his homework, McNamara has a number of advantages going for him.

Since he upset former Livonia Mayor Harvey Moeke in 1970, McNamara has had remarkable success in settling down what had been a strife-riven city. Relations between the mayor's office and the city council, previously stormy, actually became constructive.

A large program of industrial development ballooned the city's tax base. McNamara even took the previously unheard step of cooperating with the city's schools and joined this month a coalition supporting increased school millage.

Both major Democratic gubernatorial possibilities — Sander Levin and Jerome Cavanagh — need McNamara's clout to make a Democratic suburban strategy work this fall.

Levin probably was defeated by Milliken in 1970 on the strength of the parochial issue, which turned enough normally Democratic suburban Catholics away to tip the balance in a close race. This year, with debate over abortion reform hotter than over parochialism, Levin will need McNamara's Catholic connections in the suburbs and his wide net of contacts among the state's other mayors.

Cavanagh is regarded (inaccurately) by many voters as an ultra liberal, probably because of positions he took in 1966, when he ran against former Gov. G. Mennen Williams in the senatorial primary. In a year when ultra liberals are about as respectable as fourth string Watergate defendants, Cavanagh will need McNamara's decent, middle of the road, sensibility.

REGARDLESS of which party you think of, the suburban vote is crucial. It's simply too large not to be courted, and increasingly it is becoming independent rather than tied to one party or the other.

Clout in politics has now matched weight in census data.

Political figures in Michigan must now add the suburbs to every political calculation they make.

## Wrestling follows crowds out here to the \$uburb\$

Some of my deep-thinking colleagues, in their semi-explanatory and semi-apologetic essays on the affluence of suburbia, have found editorial solace in an assortment of undeniable statistics which demonstrate that, yes, our ranks are growing, our income per family is on the rise, and what with our addiction for good living we are spending it, as fast as we get it.

These pundits can be excused for relying on SEMCOG, SEMTA, the U.S. Census Bureau, and virtually every other bit of statistical trivia that has come from officialdom since FDR gave us the AAA, CCC, WPA et al, for the best barometer is not of their high falutin' ken.

In other words, they haven't paid attention to the simplest measuring stick of all — movement to suburbia of the hippodrome.

"Entertainment will follow the trend of the populace," Secretary Leonard McCarthy of the State Athletic Commission (our licensing body for cash-on-the-line boxing and wrestling) told me while I was tracking down one Lou Klein, an Allen Park entrepreneur whose chief possessions are a gymnasium, the 50 professional wrestlers who train there, and money.

What Klein has done, you see, is to recognize that if you have a show to put on, and it's a show that will sell, put it on where the money is if the money doesn't come downtown no more. That's why matchmaker Klein has lined up this series of dates for his wrestling stable:

March 12, Harper Woods; March 13, SS Peter & Paul; March 15, Royal Oak Dondore; March 19, Farmington; March 20, Clarenceville; March 22, Redford Union; March 23, Milford; March 25, Garden City East; March 28, Hamtramck; March 29, Huron Township; April 1, Warren; April 3, Plymouth Salem, and April 26, Thurston.

Mind you, now, what we're talking about is a list of professional wrestling cards booked strictly for the local zealots who will go to their high school gyms but who shrink in fear from a shadow downtown.

The guy ain't all dumb, and I can tell you that every wrestling promoter I've ever known from Harry Rubin, Jules Strongbow and Johnny Doyle on-down had the same knack. They can scent a buck faster than a bank president.

Klein speaks of his gladiators in the true modesty of a P. T. Barnum of yore: "The card I've scheduled for Clarenceville, Plymouth, Garden City, Redford Union and those other schools up your way should go to Madison Square Garden. They're that good."

And, my goodness, how can one doubt him when he reels off names of the elite such as The

## Fred DeLano writes

Mighty Igor, Flying Fred Curry, Big Jim Lancaster, Gypsy Joe, Jerry Vettese, Little Bruiser and Heather Feather, at 349 pounds the roughest, toughest, meanest female wrestler in all this world and any other.

These and others of the hippodrome purvey their art under Klein's banner nightly throughout Michigan, Ohio and Ontario. Once upon a time they called such areas the sticks — like maybe 40 years ago when I used to watch Jumpin' Joe Savoldi throw his Notre Dame fullback-type blocks in a ring at Benton Harbor. Now they call the same areas the suburbs, but one rube's buck is as good as another. Just know how to find it, that's all.

There's a less cynical side to all this, of course. Like all his compatriots the nation over, Lou Klein is a philanthropist. He pleads guilty to starving his jocks to the point that "on a guarantee we can hardly break even," and then generously confides that a 60-40 split of the gate (the long end is his) is just about par and manages to keep the "family" out of the poor house.

"Success of each show all depends on each local co-sponsoring organization's pre-sale of tickets," admitted Lou in my confessional. And to the credit of the business acumen of our school groups, it really is for good causes that student councils and their mates are putting these money-raising shows on. We wouldn't want them to get stuck and have to eat the tab, as the saying goes.

Thus, we recommend for your cultural edification at least one look, via a pre-paid full price ticket, at no less than the greatest all-star, six-person tag team match booked nightly through the affluent, safe suburbs: one female wrestler, one midget wrestler and one normal male behemoth on each side. It's the sort of thing that can unite our galoshes and parasols society, right?

## THE BIGGEST THING TO HIT THE SUBURBS IN QUITE SOME TIME



## New edition surprised a few

The new Observer and Eccentric papers are now four editions old. We see improvement with each edition, but I think the staff was happy just to get the first Monday edition out on the street.

If we had it to do all over again, we probably would have introduced the new product on a Thursday instead of on a Monday.

Some of our Birmingham readers, receiving the smaller Monday publication, thought that all the new publications would be that size. They missed some of the features that traditionally had been in the Wednesday and Thursday products of the Observers and the Eccentrics.

It was surprising and disappointing to us that people sent unsigned notes criticizing the first Monday product, without giving us the time to come out with a Thursday publication. However, that is the reader's prerogative and, fortunately, was limited to few than a dozen persons.

It is frustrating, however, when notes and letters are unsigned, because we are unable to answer them.

A complaint raised in some of the letters was, "Why should the old Eccentric newspapers go twice-a-week?"

It is an interesting question because, for the last several years, we have disappointed many people and organizations when we did not have room to get their stories in the paper. Yet, at the

## Eccentricities

by HENRY M. HOGAN, JR.



same time we frustrated some readers by producing large papers that they were unable to get through each week.

By coming out twice a week, we will be able to reduce the size of the mid-week product and still get more local news into the papers each week. By coming out twice a week, we also will be able to get news out faster and avoid the problem of having to wait a whole week if a story breaks after our deadline.

The main changes are the change in name of the papers and the change of the width of the papers. The local staffs remain much the same.

The page size has been narrowed because of the newsprint shortage. But it is no narrower than the width of the Detroit metropolitan papers over the last couple of months.

The name change affects both former Observer and Eccentric readers, but the test of a community newspaper is not the name, but the coverage the paper affords. By combining our operations and coming out twice a week, we are able to add to our editorial staff and produce more local news stories each week.

I think everyone on our staff is happy that we have four publications under our belt and are striving hard with each edition to improve the product.

We are overwhelmed and gratified by the support we have received from our advertisers, which bodes well for the health and prosperity of the newspapers and allows us, in turn, to be a better group of community newspapers.

**OPINION**  
The  
**Observer & Eccentric**  
DIVISION OF SUBURBAN COMMUNICATIONS CORPORATION

HENRY M. HOGAN, JR., Co-Publisher  
PHILIP H. POWER, Co-Publisher  
DUANE F. ROSENTHAL, General Manager  
R. T. THOMPSON, Executive Editor  
ARTHUR SHAFFER, Sales and Marketing Manager  
Member of  
MICHIGAN PRESS ASSOCIATION  
SUBURBAN NEWSPAPERS OF AMERICA  
NATIONAL NEWSPAPER ASSOCIATION

## Sense And Nonsense

"Ironical" isn't it? "that railroad freight cars often say 'Express' and yet you never see a train get by a crossing in less than five minutes."





## Smit helps end cold war in Lansing

JAMES W. SWISHER of Livonia has been promoted to assistant cashier as a member of the banking staff in the main Downtown Detroit office of Detroit Bank & Trust. He joined the bank in 1959 as a teller and earned a graduate certificate in commercial banking from the American Institute of Banking. Swisher belongs to a barbershop quartet association and he and wife Claudia have two daughters.

LANSING — A resolution introduced by State Rep. Raymond Smit (R - Ann Arbor) helped achieve a "temporary cease fire" in the cold war being carried on between the Michigan Historical Division of the Department of State, and the Parks Division of the Department of Natural Resources.

A DNR spokesman says the resolution introduced by Smit, whose district includes Plymouth, and Rep. Raymond Baker (R - Farmington) will hopefully result in a permanent solution to the problems.

The spokesman said Smit's continued efforts toward a solution helped bring the pressure needed for an agreement between the two divisions. The agencies have had an on - going conflict over management responsibilities for state parks.

The Smit - Baker resolution called for continued DNR supervision and management of state parks but directed the DNR to enlist the cooperation of the history division to develop appropriate historic preservation and information systems. An agreement was reached March 5 calling for essentially the same responsibility alignment as the Smit - Baker resolution. The agreement leaves the DNR responsible for operation and supervision of all state parks, including all programs and aspects within state park boundaries.

The historical division will be responsible for writing programs for historical preservation and interpretive programs which will be implemented with DNR people.

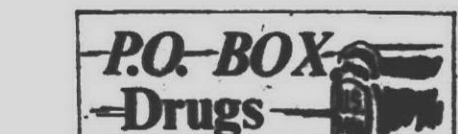

## Appearance of marijuana

Q: We have received several inquiries from parents as to what marijuana looks like and if it is really possible to grow it in the home?

A: Yes, people have been known to grow marijuana in their home. The leaves of a marijuana plant are very slender and the plants do grow quite tall. For those parents who would care for further information, there are pamphlets available at the Livonia Aide Crisis Center, 33110 Five Mile or at the Westland Aide Crisis Center, 8068 N. Wayne Road.

Below is a picture of a marijuana leaf which was also requested.

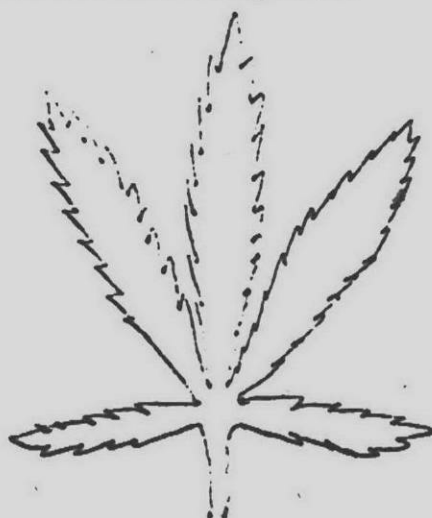

## Pro wrestling is March 20

Big time wrestling will be presented by Clarenceville Junior High Student Council Wednesday, March 20, at 8 p.m. in the junior high gym.

Tickets are \$3 for ringside and \$2.50 for balcony and may be purchased in the junior high office between 7:30 a.m. and 4 p.m. weekdays.

The wrestling card features the Mighty Igor, Flying Fred Curry, Ben Justice, Lou Klein, Heather Feather, Kay Casey, the Mighty Midgits, Little Bruiser, and Bo Bo Johnson.

## Faculty rehearsing

Clarenceville High School's faculty will present the play "Up the Down Staircase" beginning 7:30 p.m. on Thursday and Friday, April 4 and 5. Tickets are \$1.50 and may be purchased at the door of the Louis E. Schmidt Auditorium in the school.



CRAIG E. McDONALD has been appointed engineering manager for the Advanced Technology and Testing Division of Wilson Engineering, 12921 Stark Road, Livonia. McDonald will be responsible for all engineering, design, cost estimating and quotation preparation. A Plymouth resident, he attended Iowa State University and majored in electrical engineering. The division designs and manufactures automated test equipment used to test automotive and aircraft components. McDonald had been employed with John Deere Tractor Co. in Waterloo, Iowa.

## Impeachment advisory vote is proposed

A Wayne County Commissioner is urging a ballot proposition which would allow Wayne County voters to vote for or against impeachment proceedings for President Nixon.

George Z. Hart (D - Dearborn) suggested in a resolution submitted to the board of commissioners that the issue be placed before voters in the countywide primary election of Aug. 6.

The ballot wording, proposed by Hart, would read: "Do you favor impeachment of President Nixon by the Congress in order to provide an official proceeding in which the President may respond to questions regarding his possible involvement in matters related to the Watergate break - in and subsequent efforts to cover - up White House involvement in the break - in?"



**LIVONIA BUILDING MATERIALS CO.**  
12770 FARMINGTON ROAD  
South of Farmington Road

**BRING GRACIOUS LIVING TO YOUR HOME... save money 20% OFF**

This fascinating "Spindle and Modular Shelf System" lets you assemble bookcases, room dividers, coffee tables, desks, and many other projects. And you can make them to fit your space needs! NO TOOLS REQUIRED for most projects

WALLBOARD (DRYWALL)			
	4x8	4x10	4x12
3/8"	1.79	2.80	3.45
1/2"	1.95	2.99	3.60

OTHER LENGTHS IN STOCK up to 4x18

**LET US FILL YOUR REMODELING NEEDS**

Hours 8-5 Mon.-Fri.  
Saturday 8-12

PHONE 937-0478 • 421-1170

**TASH CENTER**

SAVE 10%, 15%, 20% UP TO **25%** OFF MFG. LIST OVER 100 BOOKS

33463 W. 8 MILE 474-8100

Just West of Farmington Rd. across from Manufacturer's Bank  
Open Mon. 9-6, Tues. 9-6, Sat. 10-5, Sun. 10-4

**The Roman Chariot**  
LIVONIA'S NEWEST & FINEST SUPPER CLUB  
Featuring Italian & American Food

ST. PATRICK'S DAY PARTY MARCH 16 (Evening)

**GENERAL TIRE**

**Expert Front End Alignment**

**REDUCE TIRE WEAR!**

Our specialist will adjust caster, camber, toe-in and toe-out to your car manufacturer's specs... safety check and adjust steering.

STANDARD & COMPACT AMERICAN CARS **\$895** Reg. \$10.95

Additional charge for: air conditioning, torsion bar adjustment, and parts only IF NEEDED.

Phone for Convenient Appointment

**Low Priced General JET-AIR III**

- 4-Ply Construction
- Dual Tread
- Contoured Shoulders

**NOW \$1795**

Size 650x13 tubeless blackwall, plus \$1.78 Federal Excise Tax  
LARGER SIZES AT COMPARABLE PRICES

Charge it at General Tire

**GENERAL TIRE LIVONIA**  
19801 MIDDLEBELT NEAR LIVONIA MALL 477-1100  
MON.-FRI. 8:30-9 SAT. 8-4

Sooner or later, you'll own Generals

**BUTCHER BLOCK** **SAVE NOW!**

24351 Halstead  
In the Concord Center across from Independence Green 1 block North of Grand River FARMINGTON, MICHIGAN 474-5170

• All Meat Freezer Wrapped & Marked Ready for your Freezer • Check our prices & Compare our Quality

WILSON MILK <b>\$1.19</b> Gal.	BLUE VALLEY BUTTER 5 LBS. <b>\$5.99</b>	Lean, Boneless CUBE STEAKS <b>\$1.69</b> lb.
ALL MEAT FREEZER WRAPPED	SWISS KIELBASA <b>\$1.99</b> lb.	FRESH SPARE RIBS <b>89¢</b> lb. Small 3 + Down
5# BAG N. Y. STRIP or DEL MONICO STEAK <b>\$11.99</b> Save \$2.00		



## Reuther is filing for U.S. Congress

John S. Reuther made it official today. After sounding out Democratic leaders for months, he announced he will seek his party's nomination in the 2nd Congressional District.

Reuther, 30, is the son of Victor Reuther, retired director of international affairs of the United Auto workers union, and a nephew of the late UAW President Walter Reuther.

The 2nd District seat is held by Republican Marvin Esch, a four-term incumbent from Ann Arbor. Esch is

expected to seek re-election. One other candidate, Ronald Egnor of Ypsilanti, is already in the Democratic August primary.

Reuther recently resigned from Ford Motor Co., where he worked in research on the governmental affairs and planning staff, to devote full time to the congressional campaign. He had been there nearly a year. His home is in Ypsilanti.

A native of Detroit, Reuther earned a BS in industrial and labor relations at Cornell University; did graduate work in international relations at American University; and spent two years in the Soviet Union in language study and independent research.

His governmental and political experience includes: 1964, intern with Democratic Study Group in Washington; 1966 - 67, legislative aide to Sen. Birch Bayh (D - Ind.); 1967 - 68, congressional liaison for the Office of Economic Opportunity; 1968, worked on presidential campaign of the late Sen. Robert Kennedy in California; 1970, worked on Senate campaign of Edward Kennedy in Massachusetts; fall of 1970, mid-Atlantic states coordinator for presidential campaign of Sen. Bayh; 1971 - 72, directed Sen. George McGovern's presidential primary campaign in Massachusetts and was coordinator for the Minnesota campaign.



JOHN S. REUTHER  
He Announces

## Honor Medal Award is earned by JA

Junior Achievement of Southeastern Michigan has earned the George Washington Honor Medal Award in the 1973 Freedom Foundation at Valley Forge awards competition.

The organization was competing in the "economic education" category, which includes programs or projects relating to the American free enterprise, risk - capital, profit and loss system.

The award was given for a presentation on the standard JA program, and also for locally produced public service TV announcements. The award will be presented at a special ceremony in April.

Recipients of this year's awards were chosen last December by a National Awards Jury of state supreme court jurists and 17 representatives of national veterans, service, civic and patriotic organizations.

The entry was a pictorial and narrative presentation of the JA program of economic education for high school students, now in its 25th year in Southeastern Michigan.

The presentation was supported by a scrapbook of newspaper clippings on the year's events and a television tape of public service spots and coverage during the program year.

JA of Southeastern Michigan has an average annual membership of more than 7,000 high school students who learn the basics of business practices through the experience of being in business for themselves.

Students meet two hours a week at one of the 27 Detroit - area JA cen-

ters. They experience the full cycle of a business concern from formation to liquidation within a period of 27 weeks.

In groups of 10 to 20, they form companies, capitalize, select, manufacture and sell a product, and then report profit or loss to stockholders. Most JA companies also pay a dividend to their stockholders.

The program is financed and supported by the business community. Executive vice - president is Edward P. Nagel and the 1973 - 74 president is Lloyd Haynes, vice - president of Michigan Bell Telephone. Ross Roy, of Ross Roy Advertising, is a founder and chairman of the board of JA in Southeastern Michigan.

## Korean karate to be shown

LIVONIA — Tang Soo Do, the ancient art of karate, will be demonstrated March 14 at Madonna College in Livonia for members of the college karate class and the public.

Bill Thompson, an instructor at Madonna and the Livonia Family "Y", will demonstrate with his advanced students the kicking and punching movements which comprise this Korean method of self defense.

Thompson, a second degree black belt, has also studied Okinawan and Japanese self defense. He regards karate as two separate disciplines.

"During the 2,000 - year development of the art, emphasis was placed on emotional and spiritual control as well as on physical ability. Today, we hear more about the physical, but I consider the mental condition important to successful physical achievement."

The demonstration will begin at 7 p.m. in the Activities Center of the campus which is located at Schoolcraft and Levan.

Part of the extensive warm - up for the 14 Madonna students will be mental conditioning about the capabilities of their bodies.

MARY DUMAS (R - Livonia) met Vice President Gerald Ford while attending the National Assn. of Counties convention recently in Washington, DC, with fellow Wayne County commissioners. While there, she spoke with Congressman Marvin Esch (R - Ann Arbor) on his child development bill. She was asking about money for the county's Office of Youth Services.

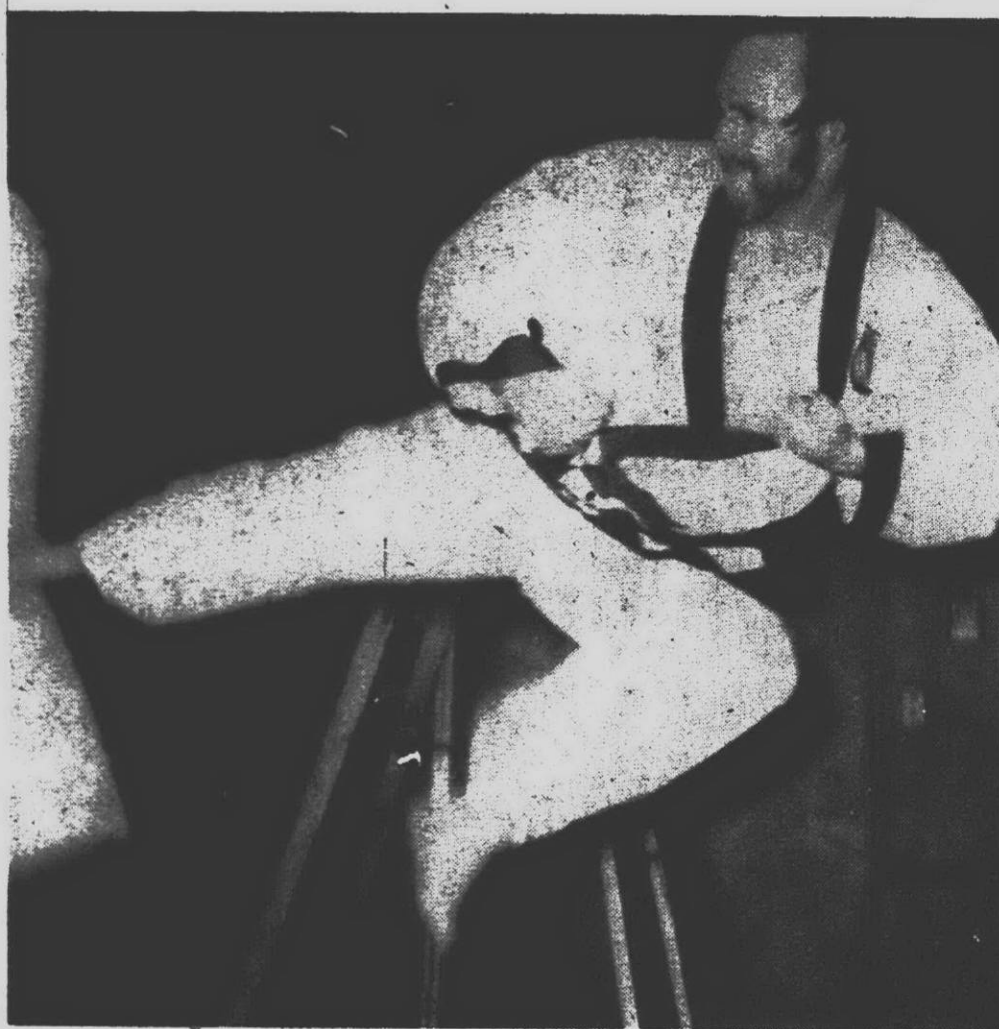

BILL THOMPSON demonstrates the kicking movements which are used in Tang Soo Do, a Korean method of karate.

## Baker won't run again for House

By DAN MCCOSH

The retirement of State Rep. Raymond Baker (R-Farmington) a 14-year veteran in what has been known as a solidly Republican district, has created a wave of speculation about who will run for the 64th district post.

Baker, 68, announced his decision not to run again Friday. He said his decision was based solely on his desire to spend more time with his family, and in pursuit of the leisure activities which he has always enjoyed.

His district includes Farmington and a portion of western Southfield.

He said his decision "has a whole lot more to do with fishing than with Watergate."

"I COULD almost rationalize seeking office for two more years just to avoid the appearance of stepping down out of fear," Baker said. "But my wife and family have for 14 years been devoted and understanding about the time away from them, which this job requires, and I think that's long enough."

Baker's announcement was followed quickly by the announcement Roger Walker, a Farmington insurance man, would run for the post.

Oakland County Commissioners Wilbur Brotherton and Pat Nowak are also reportedly interested. Brotherton was uncommunicative Friday.

Nowak said he would be thinking about the race, but did not know if he was in a position to cut back his full-time business activities.

While the county post is part-time, the state seat is full time.

REP. BAKER, a retired pharmacist, has devoted the past 18 years to public service, including four years on the Berkley City Council prior to being elected to the Michigan House in 1960.

A member of the house committees on conservation and recreation, as well as insurance, he was best known for his work in the conservation field.

"When I first came here we worked only a few months of the year, and I'm not sure that now we are 'full time' legislators we are accomplishing that much more," he said.

"I do believe that the imposition of definite deadlines for the introduction and passage of bills, as well as the consolidation of the committee system would result in great improvements in legislative accomplishments."

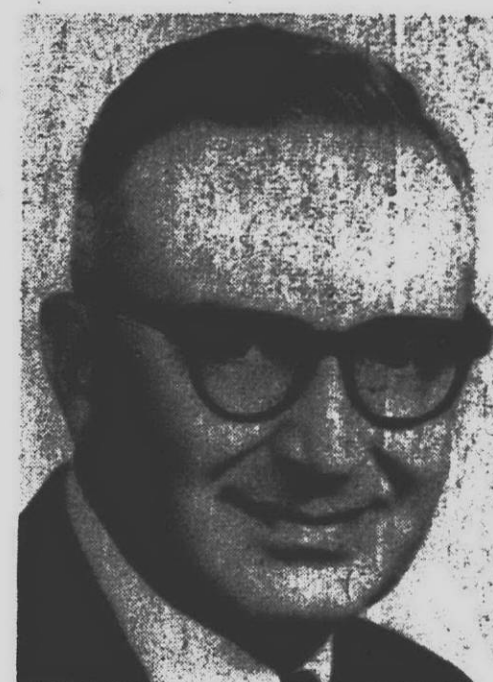

RAY BAKER

## Common Cause meets March 14

Common Cause of Michigan is holding a "Coalition Meeting" on March 14, 8 p.m., in the Liberal Arts Building of Henry Ford Community College.

The local arm of the national citizens lobby has invited all groups interested in legislative reform to the meeting. More than 15 groups in the Detroit area have already accepted the invitation.

Recognizing that no one person or organization can challenge the resistance to political reform by some legislators and certain special interest groups, Common Cause believes that coordination of effort can lead to achievement of mutual goals.

David Cohen, vice president of Common Cause, will be the main speaker March 14. He will discuss specific types of state and national issues and then open the meeting to discussion.

## New pledges

LIVONIA — Two Livonians have joined social sororities recently at Central Michigan University. Sophomore Susan Newton, 31272 Kendall, has accepted a bid to join Sigma Sigma Sigma, while freshman Deborah Schraeder, 9829 Auburndale, has joined Alpha Sigma Alpha.

## Even on Saturday...

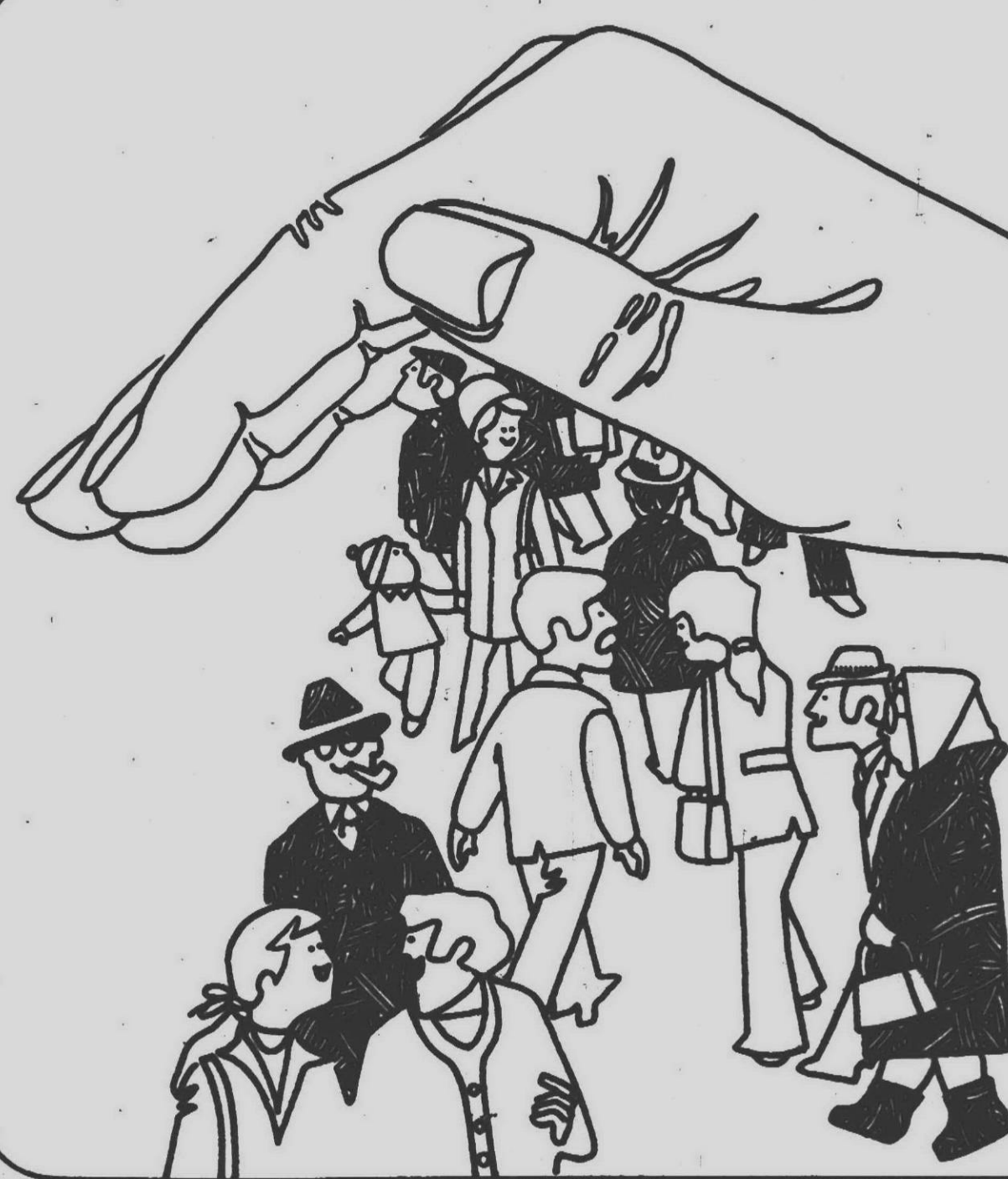

Manufacturers Bank of Livonia is ready to lend you a hand. Knowing your personal and business banking needs, we've established really convenient banking hours. We're open every Saturday from 9:30 A.M. - 1:00 P.M. with complete banking services. We know how important being open Saturday can be when you're ready to do weekend shopping

or haven't had time to do your banking during the week.

As Livonia's home-town bank, we have plenty of time for you weekdays too. Monday and Friday 9:30 A.M. - 7:00 P.M. Tuesday through Thursday 9:30 A.M. - 4:30 P.M.

We have you in mind... Manufacturers Bank of Livonia. Five Mile and Newburgh Roads.

MANUFACTURERS  
BANK OF LIVONIA

Call: 464-9000 • Five Mile and Newburgh Roads  
MEMBER FDIC

## Livonia's right hand bank.

# Here's Johnny!

...great mixer that he is, teaming up his denim sport coat and slacks by Klopman

for a great spring and summer outlook. But, it's denim with a difference—an easy-going texturized Dacron® polyester fabric woven by Klopman. Colorful contrast stitching accents the coat.

*John Smith*  
OF PLYMOUTH  
336 S. MAIN STREET



The  
Observer & Eccentric  
PEOPLE

Thursday, March 14, 1974 THE OBSERVER & ECCENTRIC \* 1B



BREAD DOUGH can be a sticky proposition, four-year-old Maureen Obert learns in one action-packed morning at the Westland Nursery, Inc. Mrs. Nancy Burdick is the mother assisting.



MRS. KATHLEEN BACH, teacher of the cooperative that meets in Newburg United Methodist Church in Livonia, helps Doreen Hanson with her bread-making.

## Fun is twice doubled

By SHERRY KAHAN

Twice the trouble, twice the fun was the way an author once described the experience of bringing up twins. If this is true then the Redford Township Cooperative Nursery School has four times the trouble and four times the fun.

Steven and Brad Peters are one of the two twin combinations attending the nursery and Keven and Alan Yost are the other. All four are three years old. All four are fraternal twins.

Every Monday and Wednesday morning they journey to Jefferson School, 26555 Westfield.

Mrs. Mary Beth Decker, the children's teacher, has trouble telling the Peters twins apart because they both have blond hair and greenish eyes.

But Alan and Kevin Yost are no problem. They don't look a bit alike.

Kevin has brown hair and brown eyes while Alan is blond with blue eyes. However, even at this tender age, the two boys have exhibited different personality characteristics. Keven is outgoing and gregarious while Alan is somewhat shy, not seeking out company as readily as his twin.

Their parents, Mr. and Mrs. Charles Yost, decided to send them to nursery school so they would have a chance to play with other children rather than become too dependent on each other. Their mother feels they have learned a lot.

"With small children you don't get out very much to visit people and places," said Mrs. Yost, who works as a nurse at St. Mary Hospital two days a week.

"This experience seems to have been wonderful for them and they look forward to it. Among other

things I think it has taught them to trust other adults."

Because it is a cooperative nursery, Mrs. Yost like the other mothers, must help out during school hours. For the other mothers this is a one or two-day-a-month job. But both Mrs. Yost and Mrs. Peters must put in double time at the nursery.

Mrs. Colette Peters enjoys the time she spends as a participating mother. She has noticed her boys act pleased when they hear she is coming. But once there, they usually ignore her.

"At first they were very cautious about going to school," she said, "but now there is no keeping them at home. I feel there is no place like it."

She has joined the children on sev-

eral field trips this year, visiting an apple orchard and a Christmas display in the Lincoln Park Civic Center.

Mrs. Peters has a two-year-old son besides her twins. Carrying out the cooperative spirit even when away from school, she usually exchanges baby sitting duties with other mothers from the nursery.

One of the mothers with whom she leaves Robert is Mrs. Yost who has an 11-month-old daughter, Wendy. When Wendy Yost and Robert Peters learn to talk they will probably have a great deal to say about their older siblings.

It should be interesting to learn whether they decide it is twice the trouble or twice the fun.



MRS. COLETTE PETERS assists at the Redford Township cooperative nursery and has a carpentry session with her twins, Brad (left), and Steve. (Observer photo by Bob Woodring)



JAMIE LYNCH (left) and Kelli Burdick have their loaves ready for the oven. A baking project is just one of many to be found for pre-schoolers

in cooperative nurseries all over the area. (Staff photos by Harry Mauthe)

*This is the way we bake our bread  
in cooperative nursery school*

# 11 co-ops going in area

"Anyone interested in sending a child to a cooperative nursery next fall should register the child's name at the chosen school as soon as possible," said Mrs. Myrna Hahn of Redford Township, who is a vice-president of the Salem Cooperative Nursery in Detroit.

Like many of the other cooperative nurseries in the area, Salem holds an orientation meeting in May for prospective students at which time parents may register their three or four-year-olds for school.

Cooperative nurseries differ from other nursery schools in that they are non-profit organizations, are usually held in churches or schools and require participation from parents. For this reason their tuition is lower than other schools of this kind.

They expect a parent to work one or two days a month during school hours and also require attendance at monthly meetings. Some ask parents to spend several hours during the

year on maintenance work such as painting or repairing equipment. Others want them to take on some responsibility such as fund raising, checking the children's health or acquiring food.

Despite the work involved, cooperative nursery schools are booming and many have waiting lists. Not only is the cooperative idea popular in general, but some mothers find themselves very partisan about the particular school their child attends. Some will drive long distances to allow their children to enjoy its facilities and program.

Mrs. Judy Smith and Mrs. Elaine Schultz drive from Dearborn Heights each school day to bring their children to the Livonia Nursery, Inc., held in the Rosedale Gardens United Presbyterian Church.

Which to choose? In order for parents of this vicinity to make a sensible choice of a cooperative nursery school, the Observer & Eccentric is presenting a list of such schools, their schedules and fees. It will include those in or close to Plymouth, Livonia, Westland, Garden City, and Redford Township.

**BULMAN NURSERY INC.** — Has three classes. The three-year-olds attend Wednesdays and Fridays from 9:15 - 11:15 a.m. The four-year-olds attend Tuesdays and Thursdays from 9:15 - 11:15 a.m., or from 12:45 - 2:45 p.m. Registration fee is \$2 and monthly tuition is \$13. Classes are in St. Paul Presbyterian Church, Five Mile west of Inkster. For further information call Mrs. Lynn Bair, 9567 Hemingway, Detroit.

**GARDEN CITY COOPERATIVE NURSERY, INC.** — Offers four classes. The three-year-old group meets every Tuesday and Thursday, 9:15 - 11:15 a.m. The four-year-olds may attend Monday and Friday, 9:15 - 11:15 a.m., Tuesday and Thursday, 1 - 3 p.m., or Wednesday and Friday, 1 - 3 p.m. Registration fee is \$6. Monthly tuition is \$12. Parents of three-year-olds may contact Mrs. Sherry Druc, 30802 Birchwood, Westland. Parents of four-year-olds contact Mrs. Sharon Benson, 5738 Mayburn, Dearborn Heights. Classes are held in the Garden City Presbyterian Church, Middle Belt just south of Ford.

**HENRY CLAY PRE-SCHOOL NURSERY** — Meets in Henry Clay Elementary School, 36900 Mallory, Livonia. Three-year-olds meet Monday, Tuesday and Wednesday, 9 - 11 a.m.; four-year-olds on the same days from 12:30 - 2:30 p.m. Registration fee is \$10; monthly tuition \$20. Those interested may call Mrs. Dennis DiDominicis, 39338 Allen, Livonia.

**LIVONIA NURSERY, INC.** — Meets in Rosedale Gardens United Presbyterian Church, Hubbard and West Chicago, Livonia. The three-year-olds attend Tuesday and Thursday, 9 - 11 a.m. Four-year-olds attend Monday, Wednesday and Friday, 9 - 11 a.m., or on those same days 12:45 - 2:45 p.m. Registration fee

is \$10. Tuition for three-year-olds is \$11.50, for four-year-olds \$17. For information call Mrs. Judy Smith, 7321 Amboy, Dearborn Heights.

**MOUNT HOPE COOPERATIVE NURSERY** — Meets in Mt. Hope Congregational Church, 30330 Schoolcraft, Livonia. Three-year-olds meet Tuesday and Thursday, 9 - 11 a.m. at a cost of \$12 monthly. Four-year-olds meet Monday and Wednesday, 9 - 11 a.m. for the same cost. Another class for this age group is held Monday, Wednesday, and Thursday, 12:30 - 2:30 p.m. at a cost of \$18. Registration fee is \$2. Contact Mrs. Sally Floyd, 11847 Trailwood, Plymouth.

**NORTH LIVONIA NURSERY** — Will meet in Jackson Elementary School, 32025 Lyndon, Livonia. Three-year-old classes will be Tuesday and Thursday, 9 - 11 a.m. Four-year-old classes will be Monday, Wednesday and Friday, 9 - 11 a.m. and on Monday and Thursday, 12:30 - 2:30 p.m. Registration is \$5. The monthly cost of two days of school is \$12.50; three days is \$19. Call Mrs. Greta Dinant, 37534 Lancaster, Livonia.

During the past year, this nursery has held classes in Holy Cross Lutheran Church in Livonia.

**PLYMOUTH CHILDREN'S NURSERY** — Meets in the schoolhouse at the corner of Warren and Haggerty in Plymouth Township. It has a morning class just on Wednesday, 9:15 - 11:15 a.m. for three-year-olds at \$6.25 per month. It has a class for both three and four-year-olds on Tuesday and Friday, 9:15 - 11:15 for \$12.50, and another for the same age group at the same price Monday and Thursday, 9:15 - 11:15 a.m. Four-year-olds have a choice of afternoon classes. For \$12.50 they can attend Tuesday and Thursday, 12:45 - 2:45 p.m., or for \$18.75 Monday, Wednesday,

day, and Friday, 12:45 - 2:45 p.m. Registration fee is \$5. For information call Mrs. Maureen Robinson, 900 Fairground, Plymouth.

**REDFORD TOWNSHIP NURSERY** — Meets in the Jefferson School, 26555 Westfield, Redford Township its three-year-olds meet Monday and Wednesday, 9:15 - 11:15 a.m. Its four-year-olds meet either Tuesday and Thursday, 9:15 - 11:15 a.m. or Monday and Wednesday, 1 - 3 p.m. Registration fee is \$8, tuition \$12.50 monthly. Call Mrs. Emily Harants, 9914 Farley, Redford Township.

**SALEM NURSERY** — Meets in St. Martin Episcopal Church, Grand River near Seven Mile. The three-year group meets Monday and Wednesday, 9 - 11 a.m. The four-year group Tuesday and Thursday, 9 - 11 a.m. Registration is \$5 and tuition \$12 a month. Contact Mrs. Myrna Hahn, 12851 Winston, Redford Township.

**WAYNE NURSERIES** — Meets in Warrenwoods Wesleyan Church, Warren and Venoy, Westland. Three-year-olds attend Tuesday and Thursday, 9:15 - 11:15 a.m. There are three sessions for four-year-olds. One is on Monday and Wednesday, 9:15 - 11:15 a.m., another is the same days, 12:30 - 2:30. The third is Tuesday and Thursday, 12:30 - 2:30 p.m. Registration fee is \$10 and monthly tuition is \$12.50. Call Mrs. Kathy Becker, 35866 Somerset, Westland.

**WESTLAND NURSERY INC.** — Meets in Newburg United Methodist Church, 36500 Ann Arbor Trail, Livonia. The three-year-olds meet Monday and Thursday, 9:15 - 11:15 a.m. The four-year-olds meet on the same days, 12:30 - 2:30 p.m. Registration fee is \$10 and tuition is \$14. Call Mrs. Joyce Schell, 34761 Spring Valley, Westland.

## m.m.memos

After a few years of close involvement with the editorial content of this newspaper, suddenly I find myself embroiled in its circulation, too.

Our youngest has started work on a long-awaited paper route and her mother is seeing how the other half lives.

"Did you ever stuff 65 bridal sections into 65 papers?" she asked when I telephoned home the day of the second issue of her new job.

I had to admit I had not. All I did was write parts of both those things she was stuffing.

But already I had played one small role in the delivery system. It probably would have been a large role except for the spring mud.

On her first venture into home delivery, she came up several papers short of the number of houses on the route. Guess whose mother was still at the office and elected to serve as

intermediary between pressroom and carrier.

But the houses involved didn't get papers for another day. I was too chicken to drive through the mud that evening, so she hoofed it the next day.

It's really due to women's lib, I guess, that we have a newspaper carrier in the family.

Our older girls, way back when, thought that delivering this paper would be a neat way to make some money, but their applications were turned down because of their sex.

Equal rights now has extended its influence to the newsboy — oops — newspaper business, so youngest sister gets the job that eluded the others.

I told her there are some advantages to being the youngest.

She says she'll let me know if I'm right after she's delivered a few more papers.

—Margaret Miller





PERSONAL CARE presents for residents of the Northville State Hospital were presented recently by members of the Western Suburban Junior Woman's Club to Mrs. Jennifer Bolenbaugh (center). Juniors are Mrs. Judy Ewing (left) of

Plymouth and Mrs. Bonnie Shomo of Livonia. The club also gave Mrs. Bolenbaugh a check for \$200 to be used to buy clothing items for the Open Door store she helps direct for NSH residents. (Staff photo by Harry Mauthe)

## Ramsey creates 'touchable' art

Artist Ted Ramsey believes in sculpture which cannot only be touched, but can be packed up and transported.

Ramsey, University of Michigan professor of art, whose polyester piece "Trailsong" is now being shown at "All Michigan II" exhibition in the

Flint Institute of Art, says he would never tell a child, "don't touch!"

Ramsey feels that tactual contact helps people to relate more closely to the meaning of his art.

He also has placed built-in sounds into some of his plastic sculptures with buttons inviting the "participant" to touch the works "in order to listen to related effects." Electronic engineer David Wright of Ann Arbor has created many of the electronic components for Ramsey's art.

Ramsey's sculptural pieces are both washable and planned for year round display indoors or outdoors. He also plans them in component sizes so that individual units of about 25 pounds each can be unbolted and transported.

Ramsey is presently working on a commission for such a work from a French art collector who is planning the sculpture as a "puzzle piece" for his garden.

His most recent polyester sculptures have been inspired by last summer's family vacation trip through the southwest. He calls these works "cloud altars" or "visual poems."

He has created them "in traditional Roman arch shapes intended to represent a universally respected form, as well as the particular open vastness of Arizona and New Mexico."

The sculptures are six feet high, but seem to float as they rest on the floor supported only on tiny triangular feet. Incorporated within each sculpture is a small symbolic collage of natural materials and objects, such as a single feather.

"In a subtle sense I find I tend to use images which relate to air in all its vastness, freedom and openness," Ramsey said.

"I fill my pieces with references to cloud forms, to airships, balloons and airplanes which are a reaction to my feeling about the whole southwest."

But these works are created in a realistic factory setting which customarily produces furniture and trailer parts. Ramsey points out that this is an increasing practice with artists today, such as Alexander Calder who works in a foundry.

Recently Ramsey's larger sculptures have involved a hired factory worker. The artist and assistant use special tools for spraying resin, and must use large booths with exhaust fans to pull away the heavy fumes. They must also wear masks and

rubber gloves to protect their skin and eyes from resin and fiberglass.

Ramsey's sculptures all begin with the modelling of simple forms in clay. From this he next makes a plaster mold from which he produces a polyester or epoxy pattern which he then refines. Polyester sculpture, Ramsey explains, is essentially a gel coat of color backed up with polyester resin into which fiberglass strands are incorporated.

His sculptures have been shown at art galleries and museums throughout Michigan. He is regularly represented by the Gertrude Kasle Gallery in Detroit.

Recently he has been commissioned by the Flint schools to produce a portable work which will be taken on a tour throughout the school system for the art participation of students.

## Surrealistic Film is refreshing change

By JAN WILLIAMS

"Fantastic Planet" is reminiscent of childhood days when it was great fun to trap small insects, knowing they were at your mercy.

The difference in this film is that the humans, much like the small insects, are at the mercy of giant blue beings with red eyes who very much resemble humans.

The film is animated and its surrealistic content is enough to awe Salvador Dali. It's beyond a realist's comprehension to try to describe most of the creatures.

The blue creatures are referred to as Traags and the humans, Oms. The young Traags capture the Oms and keep them as pets. They're referred to as "domesticated" Oms, while the ones running free are "savages."

The story is told from the point of view of one particular Om. His mother was killed by a Traag when he was just a baby. A young Traag girl rescued him and kept him as a pet. From her point of view, an Om was a Traag's best friend.

As the Traag grew older, however, she didn't pay as much attention to the Om and he eventually ran away. He managed to take with him a de-

vice the Traags used to educate themselves. By the way, the Traag did give him a name — Tear.

Tear joined a group of free Oms and through the device he stole, they acquired enough knowledge to escape death from the Traags.

The Traags, who periodically exterminated Oms because they were considered pests by the adults, tried a massive extermination when the Oms became a threat to them.

Some of the Oms, however, had escaped to another planet, and there discovered a way to destroy the Traags.

It eventually ended in a truce, however, because neither race wanted to be completely destroyed.

Believe it or not, the film was a winner at the Cannes Film Festival. It's a New World Production and the creation of Rene Laloux and a Franco-Czech production team.

Although it sounds like a fantasy show for kids, don't make the mistake of thinking it's a Saturday morning cartoon. It includes brutality and nudity, though not out of turn and to no great extent.

Actually, the film is sort of a refreshing change of pace for adults and the creators sure have some fantastic imagination.



A SENIOR at Plymouth-Salem High School, Gabriele Klassen, is first violinist in the Westland Civic Symphony Orchestra, rehearsing for its next concert, set for 3:30 p.m. Sunday, April 7, in Wayne Memorial High School auditorium, Glenwood at Fourth, east of Wayne Rd. Admission is free. (Staff photo)

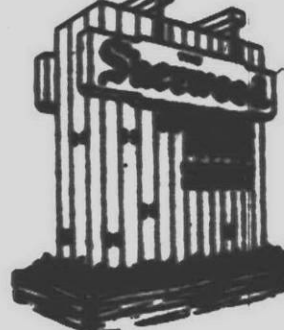

**The Sherwood Inn**

GALA ST. PATRICK DAY PARTY

**Sunday, March 17\***

Open 4:00 p.m. to 2:00 a.m.

MUSIC-FAVORS-HATS.

GREEN BEER-PRIZES

CORNERED BEEF AND CABBAGE

or

IRISH BEEF STEW.....\$3.95

261-5500 or 937-1458

36071 Plymouth Road  
Livonia, Michigan 48150

Now Appearing  
**RIGO VEGA QUARTET**  
Featuring **RIGO VEGA** - Vocalist

**FOR ALL YOUR PHOTOGRAPHIC NEEDS AND QUALITY PHOTO FINISHING**

- REPAIRS • DARKROOM SUPPLIES
- RENTAL • TRADE-INS



**882 W. ANN ARBOR TRAIL**  
**DOWNTOWN PLYMOUTH**  
**PHONE 453-5410**

**SAVE \$4.00**  
**on Agrico Grass Food.**

Agrico gives your lawn a balanced diet to grow green and thick. You get nitrogen. Just the right amount of phosphate. Potash. And, something some other grass foods don't give, iron. For rich color. Slow release gives long-lasting benefits.

Buy Agrico Grass Food during our big Spring Sale and save. Free! Get my Jerry Baker Lawn Management Guide at your Agrico dealer.

**Agrico**

your piece of America beautiful.

**\$2.00 OFF**  
Reg. \$11.45  
covers 10,000 sq. ft.  
Now \$9.45

**\$4.00 OFF**  
Reg. \$16.95  
covers 15,000 sq. ft.  
Now \$12.95

**\$1.00 OFF**  
Reg. \$6.45  
covers 5,000 sq. ft.  
Now \$5.45

**SAXTONS**  
GARDEN

**center**  
inc.

587 W. Ann Arbor Trail  
PLYMOUTH  
453-6250

HOURS: DAILY 9-6 FRI. 9-5 SAT. 9-5

the home of your dreams... the car of your future... the buy of your lifetime. Find whatever item you are seeking, large or small in the Observer Classified Want Ads. The Observer Want Ad pages are your personal shopping center bringing you fresh selections every Wednesday and Weekend.

522-0000

FREE\*

THIS \$249.95  
PANASONIC MICROWAVE  
OVEN FOR BUYING  
HEIL CENTRAL  
AIR CONDITIONING.

\*All you pay is \$30 shipping & handling

That's right, you receive the beautiful Panasonic Microwave Oven with the installation of a Heil Heritage II Central Air Conditioning System between now and May 15th. If you've ever considered adding central air conditioning, now's the time to do it. All you pay for the Panasonic Microwave Oven is a \$30.00 shipping and handling charge.

The best part is the Heil Heritage II air conditioning system. This new Heil-developed system provides up to 15% or more efficiency than many brands. That saves you money on your electric bill and helps conserve energy. And the Heil Heritage II system is quiet thanks to Heil's exclusive solid state variable speed fan control

which adjusts the fan speed to the temperature load. It's good looking too, and because it's a top discharge system, you can plant shrubs close to it. Call today for a free estimate.



HEIL

HEATING AND COOLING

Service Is Our Business

PRITCHARD HEATING & AIR CONDITIONING

32788 FIVE MILE ROAD  
LIVONIA

421-5180

OPEN  
HOUSE

FOR THE  
PRE-SCHOOL TIME  
OF THEIR LIVES



Kinder Care

SUNDAY, MARCH 17th • 2:00 P.M. to 5:00 P.M.

SALLY ANN MARCHAK, DIRECTOR

20675 SILVER SPRINGS DR. • 348-1589

FUN and SURPRISES for EVERYONE

At Kinder-Care We Give Your Child...

FULL DAY CARE • AFTER  
SCHOOL • JUNIOR AND SENIOR  
KINDERGARTEN • DROP-IN  
EVENING DROP-IN •  
BREAKFAST AND  
LUNCH, PLUS  
2 SNACKS

Give Your Child the Opportunity to Enjoy Learning about Himself and the World Around Him...

Call Kinder-Care Today!

KINDER-CARE'S PROMISE TO YOU

We will never skimp on our services... We will always use the finest, most modern audio visual equipment. Our directors will continuously be aware of the latest developments in the field of education and child care. Through our specially designed Kinder Kit, your child will be introduced to new subject matter every week to help him in discovering the wonders of the world and the importance of self awareness. The promotion of the natural development of muscle tone and coordination will continue to be an integral part of our program through the use of our indoor and outdoor recreational facilities. Kinder-Care will never skimp on our services to your child... because we care.



Kinder Care





## Women on the Go Sales, service for Bobby

BY MARGARET MILLER

When you look at all the community services Robertina Eighmy has performed over the years, you wonder how she finds time to sell real estate.

But she does. Enough so that she has been named by Western Wayne Oakland County Board of Realtors as its "Realtor - Associate of the Year" for 1973.

Mrs. Don Eighmy, better known as Bobbie, moved to Livonia with her husband four years ago after 20 years in Redford Township. Her business "home" is Tepee Realty, 25200 Five Mile, Redford Township, and it was in the Redford area that she has been most active in a long list of community projects.

"The things I've done have been mainly in the township," she said, and she could name Cub Scouts, Girl Scouts, Little League, township beautification, the YMCA, Boys Club, two libraries, PTA and church work.

But she also was active in the fund drive when St. Mary Hospital of Livonia was in its embryo stage, and just a week or so ago she was agreeing to collect in her Livonia neighborhood for one of the major charities.

"You know, I'm not sure which one," she said. "I've worked with so many. But even now, I just can't say 'no' when they need someone."

Mrs. Eighmy was entered as a candidate for the Realtor - Associate of the year award by her broker, William J. Goebel, and was selected by vote of a committee of salesmen in the WWOCB.

"I never expected to win it. I'll tell you that," she said after the vote was announced. "It's one of the highest honors a salesman can receive."

The judging is based on varied factors, including participation in local, state and national board of realtor activities as well as salesmanship and community activity.

There is a possibility of further honors.

Bobbie's name has been submitted

to the Michigan Assn. of Realtors as a candidate for the state honor of Realtor - Associate of the year.

Should she win that title when the Michigan association holds its quarterly meeting in Toronto in April, she would be the second from the local area to do so. Pat McCarthy, also a Redford resident, won last year when the honor was awarded for the first time.

With the Western Wayne Oakland County Board, Bobbie Eighmy has held a number of Women's Council offices at the state level and has written and stated many educational and ethics skits at the state and national levels.

She has served on nearly all United Northwestern Realty Assn. and WWOCB committees, with most of her attention going to those that focus on education.

One major project has been the "Light the Night" program, in which realtors urged people in neighborhoods they served to cut crime by turning on porch lights at night.

"I'm sorry the energy crisis is cutting into that program," she said. "It was getting quite successful."

Mrs. Eighmy has managed successfully to balance real estate and community work with family life, perhaps because the business is a family interest.

Husband Don also works at Tepee, in fact, he was there a year ahead of her, and their son, daughter and daughter - in - law also are in the business. Bobbie has encouraged six other young people to enter real estate work, and figures she may some day be talking up the business to her three grandchildren.

Mrs. Eighmy said she always has considered community service, whether job - related or not an important part of her life.

"We take a pledge we will help the advancement of our community, and I take that pledge seriously," she said.

Which is a good share of the reason she's Realtor - Associate of the Year.



BOBBIE EIGHMY

## Men are victims of discrimination too, says Beebe

BY YVONNE BOILEAU  
Special Writer

As chairwoman of the Michigan Woman's Commission, Lorraine Beebe concerns herself with such problems as health care for female prisoners, credit for married women, rape and even discrimination against men.

That latter, she told the Plymouth Women's Club in a talk Friday, may have something to do with the high divorce rate in this country.

"Full responsibility for home and family scares some men," Mrs. Beebe said. "Why should they have to accept it all?"

In addition to being on the Women's Commission, Mrs. Beebe also is executive director of the Michigan Consumer Council, an agency set up for consumer protection.

She also was a Republican state senator from 1967 to 1971, and in that capacity introduced the bill that established the Women's Commission.

The commission, consisting of 15 members appointed by the governor, studies women's critical problems and seeks to secure recognition for women and their accomplishments.

Critical among the needs today is better health care for women in prison, the speaker said.

"Women prisoners have serious problems and should have proper care," she said. "Some of the women locked up are pregnant."

She hopes too that something can be done about the system that at this point denies credit to married women.

"When women marry, they lose

their identity," Mrs. Beebe said. "After marriage, women are dependent by law on men and are expected to play house."

"Women are brainwashed, conned and harassed from infancy. Our minds are liberated, but our bodies are in steel corsets."

Also critical, according to Mrs. Beebe, is the fact that although 40 per cent of the work force is made up of women, only six per cent of those in professional positions are women. Many women with master's degrees are ignored, she added, while men are trained.

Mrs. Beebe said the commission also is fighting the problem of rape, holding it should be listed as a felony and not as a sexual crime.

"It's an act of violence, the same as murder," she said.

She said she had talked to many rape victims and these conversations indicated they were embarrassed and felt ridiculed by the questioning to which they were subjected while the man accused was protected.

Women wanting to join committees concerned with any of these problems should contact the Michigan Woman's Commission, 230 N. Washington, Lansing.

During its meeting, the Plymouth club honored its past presidents.

One of the past presidents, Maxine Willoughby, who served from 1939 to 1941, also received a life membership. She has belonged to the group for 30 years.



RENEE MELNIK

Mr. and Mrs. Norbert Melnik of Elmira Street, Livonia, announce the engagement of their daughter, Renee Katherine, to Gerald D'Ortenzio, son of Mr. and Mrs. Sam D'Ortenzio of East Clement Circle, Livonia. The bride - to - be is a senior at Franklin High School from which her fiancé graduated in 1971. He is now employed by the C & O Railroad. Their wedding will be in September.



MARCIA MUTNICK

Mr. and Mrs. Paul Mutnick of Weyher Street, Livonia, announce the engagement of their daughter, Marcia Elaine, to Mark Morris Berkeley, son of Mr. and Mrs. Samuel Berkley of Oak Park. An alumna of Wayne State University, the bride - elect is currently teaching while at the same time working toward a masters degree in urban planning. She is affiliated with Sigma Delta Tau sorority. Her fiancé was affiliated with Alpha Epsilon Pi at Wayne State where he received a BA degree in psychology in 1970. He is a recent graduate of Detroit College of Law. An August wedding is planned.



SANDRA JO SCHAUB

Mr. and Mrs. Ralph Schaub of Holly, formerly of Westland, announce the engagement of their daughter, Sandra Jo, to John R. Biga, son of Mr. and Mrs. Joseph Biga of Joy Road, Livonia. The bride - to - be is employed by the Kelly Girl Employment Agency. Her fiancé graduated in 1972 from Franklin High School and now works for the Ford Motor Co. in Brownstown, Mich. Their wedding date is June 8.



DEBORAH GAVIN

Mr. and Mrs. Donald J. Gavin of Rush Avenue in Garden City, announce the engagement of their daughter, Deborah Lynn, to Anthony William Simor, son of Mr. and Mrs. William Simor of Cleveland. The bride - elect is a 1972 graduate of Garden City East High School and will graduate from Harper Hospital School of Nursing in August, 1974. Her fiancé received a degree in business administration from Ohio University and is presently employed by K - Mart of Warren. The wedding will be in May.

### Anyone can make a sofa look good in a store. We make sure it will look good in your home.

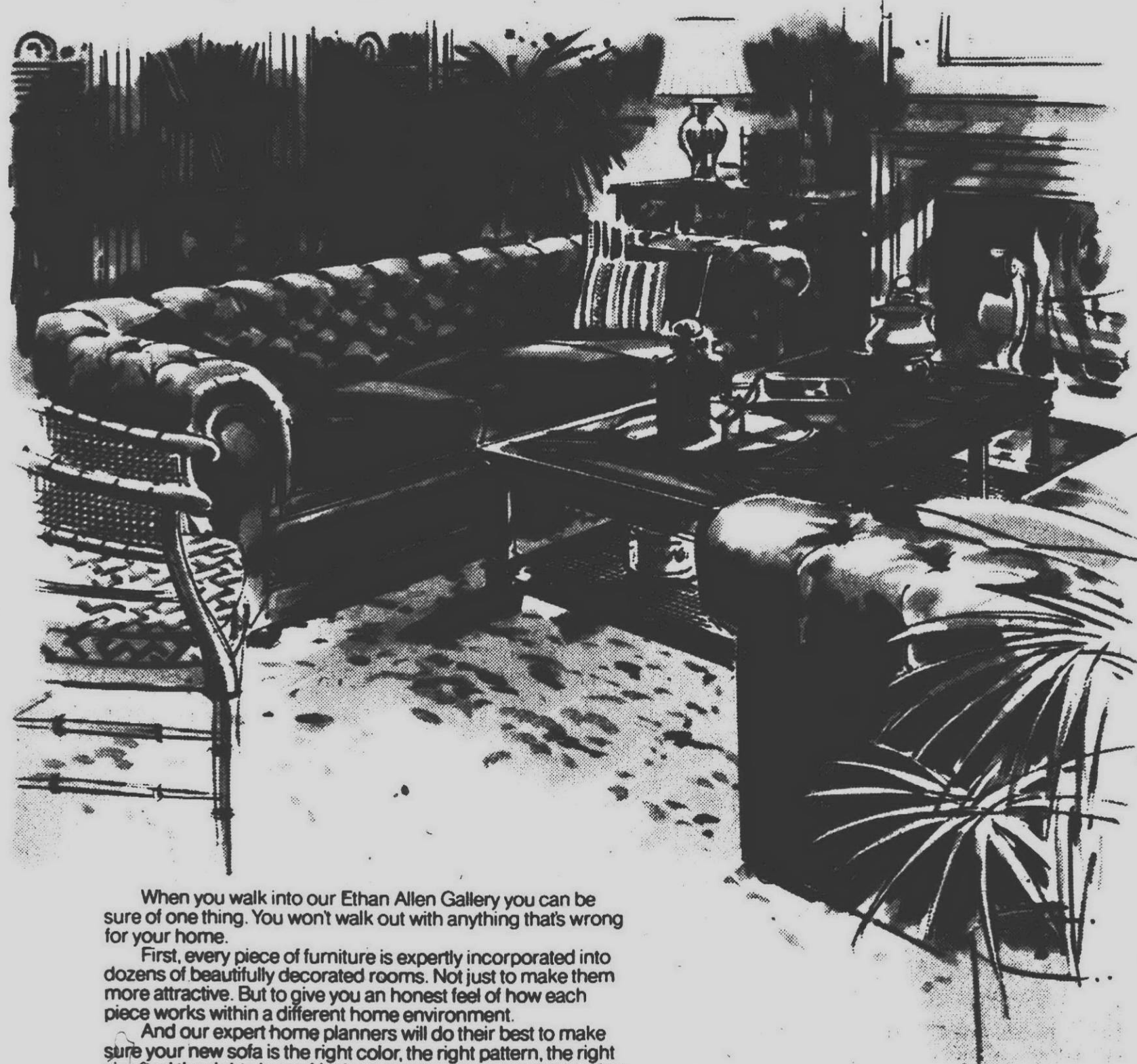

When you walk into our Ethan Allen Gallery you can be sure of one thing. You won't walk out with anything that's wrong for your home.

First, every piece of furniture is expertly incorporated into dozens of beautifully decorated rooms. Not just to make them more attractive. But to give you an honest feel of how each piece works within a different home environment.

And our expert home planners will do their best to make sure your new sofa is the right color, the right pattern, the right size and the right shape. Not just a pretty color or an interesting pattern, but one that goes well with your other furniture, your draperies, your carpeting and your walls.

## the Hearthside

Michigan's Largest Ethan Allen Dealer with two great stores to serve you.

LIVONIA  
15700 MIDDLEBELT ROAD  
Just North of Five Mile Road  
PHONE 422-8770

UTICA  
50170 VAN DYKE  
Between 22 and 23 Mile Roads  
PHONE 739-6100

OPEN MONDAY THRU FRIDAY TIL 9 • SATURDAY TIL 5:30 • SUNDAY 12 TO 4—FOR BROWSING



## Write Your Lawmaker

Want to tell your lawmaker how to vote?  
Got a problem? Need a speaker for your club?  
Congressmen, legislators and county commissioners read their mail pretty carefully and listen to the voters' problems.  
Clip and save this directory of addresses and phone numbers, marking the official who serves your area.

### U.S. SENATE

**Hon. Philip Hart, D-Mich.**  
Washington: Senate Office Building, 202-225-4822.  
Detroit office: 438 Federal Building, 226-3184 or 226-3188.  
**Hon. Robert Griffin, R-Mich.**  
Washington: Senate Office Building, 202-225-6221.  
Detroit office: 1035 Federal Building, 226-6020.

### CONGRESS

**2nd District-Hon. Marvin R. Eash, R-Ann Arbor.** Includes Livonia, Plymouth City and Township.  
Washington office: 412 Cannon Building, 202-225-4401.  
District office: 15273 Farmington Rd., Livonia, 261-6080.  
**200 E. Huron, Ann Arbor. 1-665-0618.**

**15th District-Hon. William D. Ford, D-Taylor.** Includes Garden City, Westland and Canton Township.  
Washington office: 125 House Office Building, 202-225-6261.  
District office: 3716 Newberry, B-22, Wayne 722-1411.

### STATE SENATE

**13th District-William Faust, D-Westland.** Includes Garden City, Westland and Canton Township.  
Lansing Office: State Capitol, 517-373-7350.  
Residence: 8228 Ravine Drive, Westland, 722-8833.

**14th District-Carl Pursell, R-Plymouth.** Includes Farmington, Livonia and Plymouth.  
Lansing office: State Capitol, 517-373-7908.

### STATE REPRESENTATIVES

**35th District-R. Robert Geake, R-Northville.** Includes northern and eastern Livonia.  
Lansing office: State Capitol, 517-373-1707.  
Residence: 48525 Eight Mile, Northville, 349-2319.

**37th District-Thomas Brown, D-Westland.** Includes southwest Westland, southeast Plymouth Township and Canton Township.  
Lansing office: State Capitol, 517-373-1708.  
Residence: 1917 Eagle Ct., Westland, 721-1125.

**52nd District-Raymond Smit, R-Ann Arbor.** Includes Plymouth City and Township.  
Lansing office: State Capitol, 517-373-1792.  
Residence: 2050 Winstead, Ann Arbor, 769-0919.

### WAYNE COUNTY COMMISSIONERS

**19th District-Mary Dumas, R-Livonia.** Includes Livonia.  
Office: City-County Building, Detroit, 224-5025.  
Residence: 17659 Loveland, Livonia, 522-0888.

**27th District-Brian Arrowsmith, R-Wayne.** Includes Plymouth City and Township and Canton Township.  
Office: City-County Building, Detroit, 224-5025.

### PLYMOUTH SCHOOL DISTRICT

The Plymouth School Board regularly meets at 8 p.m. on the second Monday and fourth Tuesday of each month in various schools. The location of a particular meeting may be obtained from the school district offices at 454 S. Harvey St., Plymouth. Dr. E. J. McClendon is president of the school board and John M. Hoben is school superintendent.

### PLYMOUTH TOWNSHIP

The Plymouth Township Board of Trustees regularly meets at 8 p.m. at township hall, 42350 Ann Arbor Rd. on the second and fourth Tuesdays of each month. J. D. McLaren is township supervisor.

### CITY OF PLYMOUTH

The Plymouth City Commission meets regularly at 7:30 p.m. on the first and third Mondays each month at City Hall, 201 Main St. Beverly McAninch is mayor and Fred Yockey is city manager.

### CANTON TOWNSHIP

The Canton Township Board of Trustees regularly meets at 8 p.m. on the second and fourth Tuesdays of each month in the township fire station at Cherry Hill and Canton Center roads. Township business offices are at 44580 Geddes Rd., Belleville. Phil Dingeldey is township supervisor.



BRIAN BENNETT (left), a violist and son of Mr. Leroy Bennett, of 14387 Northville Rd., and John Chiatas (right), a French horn player and son of Mr. and Mrs. Louis Chiatas, of 50325 Ann Arbor Rd., will depart June 17 on a four-week concert tour through Northern Europe with the Blue Lake Fine Arts Camp International Orchestra. The musicians were chosen for orchestra membership on the basis of their character and outstanding musical achievement. Orchestra members will live with European families during their stay in each country.

## 2 at Adrian on dean's list

PLYMOUTH — Kurt Darrow, 42239 Nottingwood Ct., a junior majoring in business administration and political science; and Judy West, 42168 Lakeland, a freshman Spanish major; were named to the dean's list recently for their work during the fall term at Adrian College.

## Senior girl scouts lead 2 troops

PLYMOUTH — Two senior scouts have joined 14 adults on the team of leaders for local Girl Scout troops.

Mary Jane Caderet of 312 Sunset and Diane Harper of 12975 Dunne Ct. will help leaders of Junior Troop 528 and Brownie Troop 298 respectively. Appointments were announced by Mrs. Ian Clinton of 587 Leicester Rd., volunteer supervisor for seven troops.

Other new troop leaders announced by Mrs. Clinton are Mrs. Larry R. Lombard of 1280 Ann Arbor Trail, leader, and Mrs. James Bozeman of 12883 Heritage Dr., assistant leader, for Brownie Troop 520;

Also Mrs. Frank Belobraidich of 659 Ann St., leader, and Mrs. Dwight Lawson of 650 Auburn St., assistant leader, for Junior Troop 210;

Mrs. Gordon Limberg of 460 Ann will assist Mrs. William Armbruster as leader of Brownie Troop 298.

Correcting a previous announcement, Mrs. Clinton said that Mrs. Richard Reddy of 12480 Concord Ct. serves as assistant troop leader for Brownie Troop 525 with Mrs. Gerald Bodenmiller of 560 Provincetown Lane as leader.

## NMU lauds 8 students

PLYMOUTH — Eight Plymouth students at Northern Michigan University were named to the dean's list for the fall term.

John Hopfner of 41416 Ivywood achieved all As to earn the honor.

Others listed were Donald Chisholm of 41071 Micol Dr., Douglas Courtney of 13351 Drury Lane, John Dobel of 628 S. Evergreen, Linda Hirschlieb of 42552 Hamill, Gregg Hothorn of 46800 Betty Hill, Renee Knott of 549 Provincetown and Peter Hicol of 410 S. Schoolcraft.

## Music major sings Brahms

PLYMOUTH — Elizabeth Folger, daughter of Mr. and Mrs. A. G. Folger, 1312 W. Maple, sang recently in a performance of Brahms' "Requiem" with the oratorio chorus of the University of Georgia, Athens, Ga. She is a junior majoring in music therapy.

## Bowling's high grades lauded

Plymouth — Richard Bowling, 1220 Palmberg St., has been awarded student of great distinction honors for his grade average during the fall term at Oakland University.

## Dean's list taps Russell

PLYMOUTH — Shelley Ann Russell of Plymouth has been named with honors to the dean's list at Stonehill College, Easton, Mass.

Miss Russell, a junior, is the daughter of Mr. and Mrs. Howard Russell of 8173 Doe Lane.

An honors listing at Stonehill requires an overall cumulative grade point average of 3.2 based on a four point score.

## Keith Gaddis is lieutenant

PLYMOUTH — Keith Gaddis, son of Mr. and Mrs. Robert Gaddis, Plymouth, has been promoted to lieutenant of band at Deberry Military Academy, Baxter, Tenn. He will graduate in May.

## When you need a day away from each other...

HEALTH SAVING SERVICES  
SENIOR DAY CARE  
PROGRAM MAKES SURE  
IT'S GOING TO BE  
A GREAT DAY!

Just knowing that your mom or dad, or other loved one you care for, is going to have a safe, enjoyable day, makes your day better. Because we know that an occasional day away is so important, the convalescent centers in our group have set up exciting, economical day care programs to fill both your needs.

Social directors help make new friends and fill the day with pleasant activities geared to each individual's energy levels. Registered nurses provide constant attention, medicines are dispensed and special diets can be provided. A hair dressing appointment, physical therapy, manicure, pedicure, or even a hot bath can be provided.

In fact, we'll do almost anything to make sure a day with us is one of the best days of the week. And, the cost is so reasonable. **A 7 HOUR DAY COSTS JUST \$10. AND INCLUDES 2 MEALS.** For more information, call Health Savings Services, or one of the convalescent centers listed below:



HEALTH SAVING SERVICES  
PHONE: 358-1970  
Suite 404, 16000 W. 9 Mile Road  
Southfield, Michigan 48075

HENDRY  
CONVALESCENT HOME

105 Haggerty Rd., Plymouth, MI  
455-0510

John Hendry, Administrator



Spring: the perfect time  
for denims and plaids

This great group of pants features the "iron pant guarantee". Also included are denim jackets with the same guarantee.

SIZES 4-7 8-14

Reg. and Slim

\$5.35 to \$8.50

jackets \$8 and \$9.25

designed by

**MANN**

Richards  
BOYS and GIRLS  
Wear

westborn • tech plaza • wonderland • lincoln center  
270 w. nine mile • pontiac mall • north hill plaza  
dykeland • and our newest...northville square



## Heitz - Dean vows taken March 9

Janet Marilyn Dean, of Ann Arbor became the bride of Henry C. Heitz of Ypsilanti in an early evening ceremony Saturday, March 9, in the First Presbyterian Church of Ann Arbor. The bride is the daughter of Richard M. Dean of Plymouth and Mrs. Edna M. Dean of Ann Arbor. The

bridegroom's mother is Mrs. Elsie Anna Stone of San Diego. Officiating for the ceremony was the Rev. John R. Waser.

Given in marriage by her father, the bride wore a taffeta and lace gown and a full-length veil. She carried white roses with ivy.

Anita Green of South Lyon, maid of honor, wore a long gown of pink crepe and carried pink sweetheart roses, carnations and baby's breath.

Mrs. Nancy L. Hough of Ann Arbor, the bride's sister, and Mrs. Diana L. Drescher of Whitmore Lake, her cousin, were bridesmaids.

The bridegroom's attendants were his five sons.

Varon D. Heitz of Clifton, N.J., was best man and the ushers were Henry C. Heitz Jr., David B. Heitz, Robert K. Heitz and Jon C. Heitz.

After a reception for 125 guests in the Ann Arbor Inn, the couple left for a honeymoon in Minnesota and California. They will live in Georgia.

The new Mrs. Heitz attended Plymouth High School and Cooley High in Detroit as well as Washtenaw Community College. Her husband has been executive gourmet chef at the Ann Arbor Inn.



MRS. HENRY C. HEITZ  
(JANET DEAN)

## Meg Brown is speaker

Mrs. Meg Brown, state-president of the American Association of University Women will speak on the role of women in today's society before the Detroit Metropolitan Alumnae of Delta Zeta sorority Wednesday, March 20, at 8 p.m.

A general business meeting will precede the speech, which will be given at the home of Mrs. John Brana of Dearborn Heights. Alumnae from western Wayne County will provide refreshments.



JUDY EDDY

Mr. and Mrs. John R. Eddy Sr. of Cardwell Street, Livonia, announce the engagement of their daughter, Judy Ann, to Michael Paul Wells, son of Mr. and Mrs. Kenneth A. Wells of Scone Street, Livonia. The bride-to-be graduated from Bentley High School in 1973 and now works for Fireman's Fund American Insurance Co. Her fiancé is employed by Perkins Engines. The date of the wedding is June 29.



DEBRA CHRISTEIN

Mr. and Mrs. David Christein of Warren, Ohio, announce the engagement of their daughter, Debra Rae, to Barry Graham Casebere, son of Dr. and Mrs. James Casebere of Alpine Drive, Livonia. The bride-elect is graduating in March from Miami University at Oxford, Ohio, and will begin at once to work there on a master's degree in zoology. Her fiancé, a 1970 graduate of Stevenson High School, is a history major at Miami. They plan to be married June 15 in Oxford.

Thursday, March 14, 1974

THE OBSERVER & ECCENTRIC

(L-F) 52

## Sisterhood to hold 'looking glass' lunch

Adat Shalom Sisterhood will repeat its annual donor day luncheon, "Through the Looking Glass," Tuesday, March 19, beginning at 10 a.m. in the synagogue, 2901 Middle Belt, Farmington.

The day will start with a morning of shopping from booths featuring a variety of arts and crafts including stichery, original oil paintings, sculptures, creative patchwork, needlepoint and pottery's wares.

There will also be a live plant boutique, the sisterhood bake shoppe, items from the gift shop, silver and gold jewelry. Guests may enjoy complimentary coffee and cookies.

After - luncheon speaker will be Cindy Adams, TV - radio personality,

fashion expert and former model, author and world traveler. Mrs. Adams, wife of comedian Joey Adams, is heard nationally on NBC's "Monitor." Her books include "Sukarno, My Friend The Dictator" and "How to Housebreak a Husband."

The sisterhood is an affiliate member of Women's League for Conservative Judaism, the largest group of synagogue sisterhoods in the U.S.

Helping with luncheon arrangements is Mrs. Donald Soltz of Livonia. Those from Livonia on the committee are Mrs. Joseph Gibbs and Mrs. Sheldon Klein.

The event is open to the public. Tickets are available by calling the synagogue or any committee member.

## Energy crisis hits volunteers

"The energy shortage could raise havoc with our volunteer program," Louis J. Schult, director of community relations at Northville State Hospital, worried recently.

Those who help in the hospital on a volunteer basis already are giving of their time and energy, he said.

"Many of those in the volunteer program," he added, "are paying increased costs of gasoline and most of us here hope that should rationing occur they will get their share."

Mrs. Jean Bachelder of Plymouth, volunteer services coordinator, directs the work of more than 35 individual volunteers and 21 church groups.

Some of these, she reported, come to the hospital from as far away as Mt. Clemens and Walled Lake, making lack of gasoline a problem for them.

Others come to the hospital from Northville, Plymouth, Livonia, Dearborn Heights, Garden City, Southfield and Detroit.

## FABRIC VILLAGE

- BIG STOCK OF EXCITING FABRICS
- ALSO EVERYTHING FOR BRIDES

25531 W. 7 Mile Rd.  
3 Bks. E. of Beech  
Redford Township  
KE 3-1666

## LAMPS.....

Table,  
Floor,  
Hurricane and Swag  
Lamps to  
choose from  
**LAUREL FURNITURE**  
594 W. Ann Arbor Trail  
(Bet. Lloy Rd. and Main St.)  
PLYMOUTH  
Open Daily 9:30-6 P.M.  
Thurs. & Fri. Th 9 P.M.

## jac-shirts

If you live  
in separates for  
Spring,  
here is the  
top to get  
it all together...  
a short, glove  
soft polyvinyl  
by JETTE CETTE  
red \$25  
bone  
beige



Kay's

840 West Ann Arbor Trail

GL 3-7855

OPEN FRIDAY NIGHT 'TIL 9 P.M.

Use Your BankAmericard, Master Charge or Open a Kay's Charge

## MAYTAG

Sale on

Permanent Press  
**WASHER  
or DRYER**

MAYTAG Permanent Press WASHER

- Permanent press and regular fabric cycles
- 3 Water level settings
- 3 Water temperature settings
- Zinc coated steel cabinet with tough acrylic enamel finish
- Family size tub with Power Pin Agitator
- Attractive brushed metal trim

MODEL A108

ONLY \$238<sup>00</sup>

INCLUDES DELIVERY, INSTALLATION,  
1 YEAR SERVICE & REMOVAL

MAYTAG Halo-of-Heat DRYER

- Permanent Press, Regular and Air Fluff cycles
- Famous Maytag Halo-of-Heat drying eliminates hot spots
- Large porcelain enamel drum with easy to clean lint filter
- Zinc coated steel cabinet with tough acrylic enamel finish

ONLY \$178<sup>00</sup>

MODEL 308

This Week Only!

SUDS-SAVER  
MODELS AT NO EXTRA CHARGE

The Happy Hawaiian says:

IF-YOUR BUDGET WON'T SUPPORT GADGETS,  
GIMMICKS, BREAKDOWNS

Then you are like the rest of us who feel the squeeze of rising taxes and prices. Here is a heavy duty, rugged washer built for one purpose... to wash clothes clean day after day, year in and year out. No gadgets, but all the features you want.

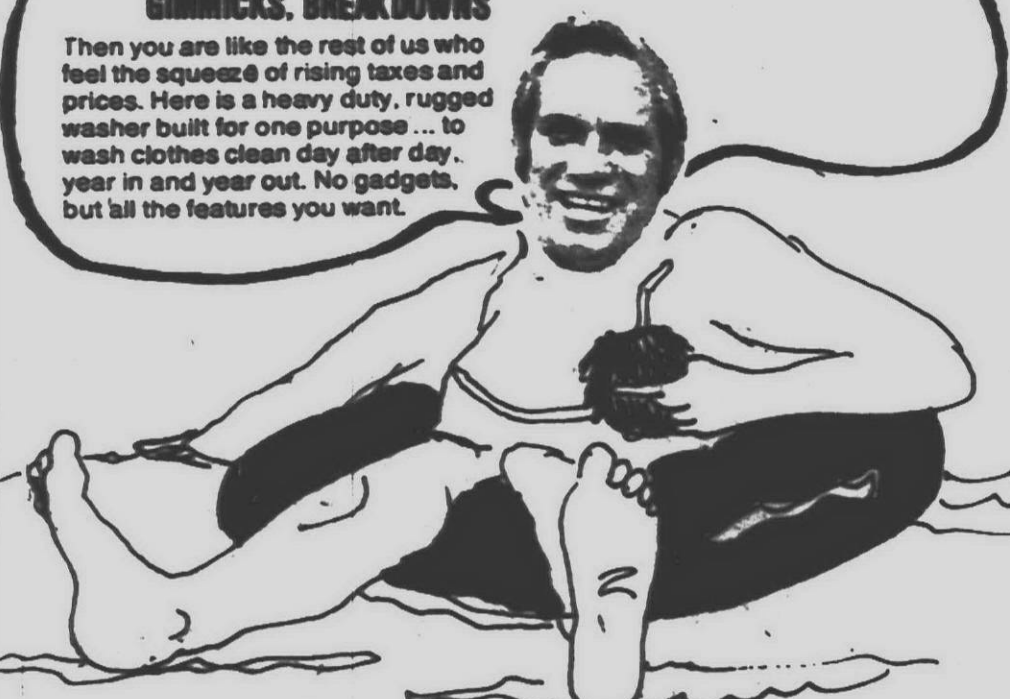

SAME DAY DELIVERY AND INSTALLATION  
AWARD WINNING SERVICE DEPARTMENT

EXPERT FACTORY TRAINED PERSONNEL

SEWING THE AREA 10 YEARS

60 Days Same As Cash with Approved Credit

Bill & Rod's APPLIANCE  
Symbol of QUALITY service

COME SEE LIVONIA'S LARGEST  
MAYTAG DISPLAY

WE SERVICE WHAT WE SELL

15076 MIDDLEBELT S. of 5 MILE RD.  
425-5040

## Grand Opening

WE'RE HERE

Name Brand Fashions  
for Misses & Juniors  
At everyday savings  
of

UP TO 60% OFF  
ORIGINAL PRICES

<b>BLOUSES</b> Originally \$10 - \$14 <b>NOW \$4.5-6</b>	<b>JEANS</b> Originally \$11 - \$15 <b>NOW \$5-6</b>
<b>SWEATERS</b> Originally \$11 - \$17 <b>NOW \$6-7-8</b>	<b>PANTS</b> Misses & Jr. Originally \$13 - \$20 <b>NOW \$6-8</b>
<b>COTTON TOPS</b> Originally \$7 - \$13 <b>NOW \$3-5</b>	<b>JUNIOR and MISSES DRESSES for Spring</b> 1/3 OFF
<b>BODY SHIRTS</b> Originally \$8.50 - \$9.50 <b>NOW \$4</b>	<b>MISSES &amp; JUNIOR CO-ORDINATES</b> 1/3 - 1/2 OFF

**Claudette's FASHION**

PLYMOUTH SQUARE CENTER, 44515 ANN ARBOR RD., 459-1010  
Corner Ann Arbor Road and Sheldon Hours: Mon. - Fri., 10 A.M. - 9 P.M. Sat. 10 A.M. - 6 P.M.



**261-6111**



## She helps AAUW serve a 'taste' of self - evaluation

"We're giving the Dearborn area a taste of what's going on in continuum centers like those at Oakland University and Schoolcraft College," said Mrs. Suzanne Pickering of Westland.

She was talking about the "3 for ME" series the Dearborn branch of the American Association of University Women will co-sponsor with University of Michigan extension service in Dearborn beginning Friday, March 22.

Three sessions on successive Fridays will be held from 8:45 to 11:30 a.m. in Christ Episcopal Church, Military and Cherry Hill, Dearborn.

Mrs. Pickering worked with Dr. Linz Brown, regional director for the U - M extension service, to organize the series that will include sessions on "Can't anyone hear what I'm saying?", "Why am I spinning my wheels?" and "You mean, I'm in charge?"

The program is an outgrowth of the decision to the AAUW in Dearborn to "talk about women for the first time this year," Mrs. Pickering said. "It turned out to be quite a personality-involving study," she added. "Even if you are talking about other women, you're learning about yourself."

As chairman of a study group called "Women Searching for Self," Mrs. Pickering set up a series of four lectures by U - M psychologist Mary Ellen Coulter.

"It was titled 'Yourself and Your Identity,' and the response was fantastic," she said. "Afterwards I did an evaluation and asked the women involved what further study they wanted."

"It turned out what was most wanted was a chance to be more involved in study sessions - to participate instead of just having someone talk at them."

From that grew discussions with Dr. Brown and joint planning of workshops that will involve leaders who have worked in continuum centers.

Adele Weaver of Livonia, community liaison consultant from the OU Continuum, will work with Sylvia Walworth and Judy Schneider in directing the first two sessions.

Both workshops will involve small group and pairing experiences to explore the effects of poor communication as well as group interaction to look at the problems of living with conflicting values.

In the final session, the leaders will be Dr. Janet Khan and Margaret Talburt of the University of Michigan center for continuing education of women.

That workshop will be designed to involve the individual woman in the process of influencing her own future through participation in group activities which deal with problem-solving techniques and different aspects of the decision-making process.



SUZANNE PICKERING

## Good Hope nursery

Good Hope Nursery School, located at 28680 Cherry Hill, Garden City, is now accepting applications for its fall term.

Enrollment is open to three- and four-year-olds. Classes meet two mornings a week from 9 to 11:15 a.m. The school is operated on a monthly-tuition basis and does not require parent participation.

To make applications or get more information, parents may call either of the two teachers, Mrs. Marge Pellegrino, 420 Central, Inkster, or Mrs. Sally Neslund, 31908 John Hawk, Garden City.

All sessions will begin with coffee, with the actual workshops beginning at 9:15 a.m.

They are open to the public and the fee is \$3. Register by sending a check to "3 for ME," University of Michigan Extension Service, Room 136 classroom administration building, U - M - Dearborn, 4801 Evergreen, Dearborn, 48128.

### Radom CLOTHIERS

**MENS WEAR & TUXEDO RENTALS**

HAVE A NEW LOCATION IN LIVONIA

ATTENTION! FATHER & SONS WE CARRY A COMPLETE LINE OF THE LATEST BRAND NAME SUITS

---

**JEANS & SPORTSWEAR**

- Plaid Pants
- Leisure Jackets
- Sport Shirts
- Famous Brand Names
- Now Sportswear by JOHNNY CARSON

---

LATEST STYLES IN FORMAL WEAR, SALES & RENTALS

\* Sell time to fill out a ticket for a free prize

### Radom CLOTHIERS

22141 COOLIDGE OAK PARK 398-9188

**NEW LIVONIA STORE**

37205 SIX MILE ROAD at Newburgh Rd. NEWBURGH PLAZA

PHONE: 427-8870 or 427-8872

FIVE GENERATIONS gathered recently to welcome the youngest member into the family. Seated on his mother's lap is Derek Donald Deman, whose mother is Mrs. Judith Deman of Plymouth Township. Seated next to her is the baby's great-great-grandmother, Mrs. Catherine Pluto of Pittsburgh, Pa. At the left in the rear is Derek's great-grandmother, Mrs. Catherine Morgan of Garden City. On the right is Derek's grandmother, Mrs. Betty Cockerill of Livonia.

## Women flower judges meet

Orchids, orchids, and more orchids will be the subject of a talk by Edward Allison of Flint on Wednesday, March 27, at the spring meeting of the Michigan Graduate Judges Association of the Woman's National Farm and Garden Association, Inc.

He will discuss native orchids, or-

chid culture, and judging orchids following a 12:30 p.m. luncheon in the Village Woman's club in Bloomfield Hills.

In the morning Mrs. Frank Cartee will offer a slide presentation on protected Michigan wildflowers following the 10 a.m. business meeting.

### FLORIDA VACATION SPECIAL

Two & Three Week Package Rates

Sleeps 6 - Privacy for 2 families - Stove - Oven - Shower - Toilet - Carpeted - AM/FM Radio - 7 1/2 ft. Refrig./freezer - Air Condit. - Easy to drive - 40 gal. gas tank.

Specials to all vacation areas.

Rent & Bring your home!

For Rental Information Call 645-2050

Inspect at 777 Bowers, Birmingham • Planned Auto Management

## Best Apartment Value!!

*Bloomfield Hills*

### OPDYKE HILLS APARTMENTS

2 Bedroom Apartments . . . from \$249<sup>50</sup>

35 Minutes to Downtown by Expressway

Choose from 1 bedroom-2 bath, or 3 bedroom-2 bath luxury apartments featuring: central air conditioning, wall-to-wall carpeting, huge walk-in closets and all kitchen appliances including dishwasher. □ Recreational facilities: large swimming pool, club house, sauna bath and exercise room. □ Children are welcome. Bloomfield Hills school system.

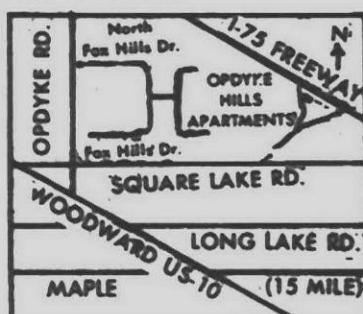

Immediate Occupancy!

LEVICK Management & Realty Co. 338-0243



KATHRYN PERRINE

Mr. and Mrs. Harold Perrine of Redford Township announce the engagement of their daughter, Kathryn Marilyn, to Richard Michael Cunningham, son of Mr. and Mrs. E.F. Cunningham of Troy. The bride-elect is a 1971 graduate of Redford Union High School. Her fiancé graduated from Okemos High School in 1971. No date has been set for the wedding.



PAMELA GRANT

Mr. and Mrs. Ralph Grant of Minton Street, Livonia, announce the engagement of their daughter, Pamela Emily, to Brian Charles Hyland of Shiawassee Street, Southfield. He is the son of Mr. and Mrs. Bernard Hyland. The bride-to-be graduated last January from Franklin High School and now works for Heide's Flowers in Plymouth. Her fiancé graduated from Franklin High School in 1972 and is now in the U.S. Navy serving in Hawaii. A June wedding is planned.

## Glee club to honor mothers

The Singing Shamrocks and the glee club of Catholic Central(CC) High School will present a program in honor of the past presidents of the CC Mothers Club March 20 at 8 p.m. in the gym of the school, located at Outer Drive and Hubbard, Detroit.



LYNN GROVER

Mr. and Mrs. Walter R. Grover of Detroit announce the engagement of their daughter, Lynn Sharon, to Donald Stephen Phillips, son of Mr. and Mrs. Nicholas Phillips of Puritan Avenue, Livonia. A graduate of Redford Union High School in 1969, the bride-elect attends Schoolcraft College in its registered nursing program. Her fiancé graduated from Bentley High School in 1967, received a B.A. from the University of Michigan and is currently studying for a masters degree in economics at the same school. He is also employed by Detroit Bank and Trust. A July wedding is planned.

## CUSTOM MADE FURNITURE

IN PINE

If you have a piece of furniture or shelving in mind that you cannot find in a store, bring in your specifications and we'll custom build it for you.

SPECIAL of the WEEK

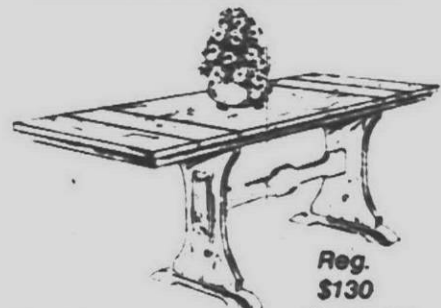

Extension Table with 2-11 1/2" Leaves 33x85x30

Reg. \$130 \$99

**FURNITURE**  
• Over 1,500 Pieces On Display  
• 90% In Stock  
**10% OFF**  
Some Items  
Do It Yourself and SAVE On In-Stock Furniture

Complete Line of Finishing Kits  
Stains • Varnishes • Antique Kits



MICHIGAN'S LARGEST DISTRIBUTOR  
215 E. MAIN ST.

NORTHVILLE 349-8585  
Daily 9:30-6:00 Friday 9:30-9:00 Sat. 9:30-5:00

FINAL PHASE OF ANNUAL MANUFACTURER'S CLEARANCE!

# Save on Kitchen Cabinets and Vanities!

UP TO **70% OFF** LIST

**2 DAYS ONLY** Saturday, March 16 (9 AM - 3 PM)  
Sunday, March 17 (11 AM - 5 PM)

Surplus - off sizes - discontinued models. Hundreds to choose from. All new - No used merchandise. Most still in the crate. Great for kitchens and bathrooms or even your basement - utility room or bar. Also new cultured marble sink tops. As is - all sales final.

## Adler-Kay Co.

3737 Venoy (S. of Michigan Ave.), Wayne, Mich.  
MasterCharge and BankAmericard





# Assembly hears of missions

A young missionary couple newly approved for work in France and a Bible institute leader will be speakers on the first Sunday of the 1974 Missionary Convention for United Assembly of God, 42021 E. Ann Arbor Trail, Plymouth.

The theme for the mission series is "To the Lost with Love," and the speakers Sunday, March 17, are Rev.

Henry Linderman and his wife, Karen, and the Rev. Bob Reid.

The Lindermans, who will speak during the 11 a.m. service, will travel soon to France to work with a Center of Evangelism in Paris' Latin Quarter.

Rev. Linderman, a graduate of Central Bible College, Springfield, Mo., and Wayne State University, has

served pastorates in Walled Lake and Marshall. He is an accomplished clarinetist, and he and his wife also will provide music during the service.

Rev. Reid, speaker for the 7 p.m. service, is assistant to the president of Trinity Bible Institute in Ellendale, N.D.

He also has served in the National Royal Rangers Department a teacher

in Southern California Bible College and as teacher, athletic director and basketball coach for Southern California Bible College.

Earlier he was a traveling evangelist. He will show slides of Trinity Bible Institute in his appearance here.

The missionary convention will continue through Sunday, March 24.

## Steve Van Oort Rally planned plans concert

Baritone Steve Van Oort will present a concert of sacred contemporary music in Grand River Baptist Church, 34500 Six Mile, Livonia, at 7 p.m. Sunday, March 17.

The soloist is a vocal music graduate of John Brown University. The public is invited to hear his songs.

Gospel soloist Doug Oldham and the Dave, Bob and Mark trio will be featured in the Billy Walker youth rally scheduled Saturday, March 16, at 7:30 p.m. in the Southgate High School auditorium, McCann and Leroy, Southgate.

A crowd of 2,000 is expected and prizes will be awarded for the largest delegation from any single church.

## Church Directory

### PRESBYTERIAN

#### WARD UNITED PRESBYTERIAN CHURCH OF LIVONIA

Farmington Road & Six Mile Road  
422-1150

Worship & Bible School  
9:30 & 11:00

"WHAT AIDES"  
Dr. Hess

7:00 p.m.

"THE CROSSING OF THE KIDRON:  
THE BEGINNING OF THE END"

Rev. Franklin Williams

Wed. School of Christian Education

Family Dinner 6 p.m. Classes & Choirs 7 p.m.

Nursery provided for all activities

9:30 A.M. Broadcast WBFG FM 98.7

#### ROSDALE GARDENS UNITED PRESBYTERIAN CHURCH

Hubbard at West Chicago  
Garden City 2-4884

WORSHIP & CHURCH  
(SCHOOL)

9:00 a.m.-11:00 a.m.

Pastor:  
Arthur K. Boush  
Donald R. Elly

Shirley Hadden, Director of Music

#### ST. PAUL'S Presbyterian Church

27275 Five Mile Road  
GA 2-1470

"Everyone Welcome"

Dr. William F. Whitledge

Rev. William A. McGaughey

Rev. Charles M. Webster

SERVICES

9:30 & 11:00 a.m.

#### DIAL-A-RIDE Sunday School or Church

278-9340 835-4109

ST. MARK'S  
PRESBYTERIAN

Joy Rd. bet. Inkster & Beech

Dearborn Heights

#### LUTHERAN WISCONSIN SYNOD

#### Wisconsin Evangelical Lutheran Churches

#### WISCONSIN LUTHERAN Radio Hour WILD A.M. 1090

Sunday 10:00 a.m.

In Livonia:

St. Paul's Ev. Lutheran Church

17810 Farmington Rd.

Pastor Winfred Keelun 261-8759

Worship Services 8:30 and 11 a.m.

Sunday School 9:45 a.m.

In Plymouth:

St. Peter's Ev. Lutheran Church

13469 Penniman Avenue

Pastor Leonard Koeniger 483-3393

Worship Services 8 and 10:30 a.m.

Sunday School 9:15 a.m.

In Redford Township:

Lola Park Ev. Lutheran Church

14750 Kintoch

Pastor Edward Zell 532-8855

Worship Services 8:30 and 11 a.m.

Sunday School 9:45 a.m.

In Westland:

Our Savior Ev. Lutheran Church

Warren at Farmington Rd.

Pastor Jack A. DeLuter 427-8119

Sunday School 9:15 a.m.

Worship Service 10:30 a.m.

#### LUTHERAN (MISSOURI SYNOD)

#### FAITH LUTHERAN CHURCH

30000 Five Mile Road

Holy Communion

Every Sunday

Worship 8:30 and 10:30 a.m.

421-7249

#### HOLY TRINITY LUTHERAN CHURCH

39020 Five Mile Road

East of Expressway

Fred Balke, Pastor

484-8211

Sunday Worship Services

9 a.m. and 10:30 a.m.

Air Conditioned

#### ST. MATTHEW LUTHERAN CHURCH AND SCHOOL

5885 Vandy N. of Ford Rd.

425-8280

Ralph Fischer, Pastor

Divine Worship 8 & 11 AM

Bible Class & S.S. 9:30 AM

#### LUTHERAN CHURCH OF THE RISEN CHRIST

Ann Arbor Rd. at McCumpha

483-8282

Kenneth Zieske, Pastor

Worship: 8:00 & 10:30 a.m.

Bible Class & S.S. 9:15 a.m.

#### CHRISTADELPHIANS

CHRISTADELPHIANS

58818 Parkside

1 blk. South of Plymouth at Levan

Please come & listen to our 1st S. Sunday

at 3 p.m. (God Willing)

Subject

The "Tollan Angel" Book-How's Invention

Write for our free magazine or Bible correspondence course.

Box 1428, Detroit, Mich. 48221

#### ST. TIMOTHY PRESBYTERIAN CHURCH

People Caring For People

WORSHIP CELEBRATION

AND CHURCH SCHOOL

10 a.m.

(Nursery Care)

NEWBURGH RD.

(Just South of Six Mile)

Rev. E. Dickson Forsyth

Jim Anderson,

Music & Choir Director

Call 261-4844

#### PLYMOUTH FIRST PRESBYTERIAN CHURCH

701 Church 453-6484

Philip Rodgers Magee, Minister

Theodore D. Taylor II, Assistant

Henry J. Welch, Emeritus

WORSHIP

9:30 & 11:00 a.m.

CHURCH SCHOOL

9:30 Crib-Grade 6

11:00 Crib-Sr. High

#### GENEVA UNITED PRESBYTERIAN CHURCH

453-1884

Worship 10 a.m.

Pioneer Middle School

48881 ANN ARBOR RD.

1 Mile West of Sheldon Rd., Plymouth

Rev. Jeffrey S. Goldsmith

#### LUTHERAN CHURCH IN AMERICA

#### CHRIST THE KING

9300 Farmington Road

421-0749

The Rev. John A. Root

SERVICES 8:30 & 11:00 A.M.

SUNDAY SCHOOL 9:30 A.M.

HOLY CROSS

90850 West Six Mile

Pastor William C. Lindholm

427-1414

Worship Church School and Nursery

9:30 and 11 a.m.

In Redford

ST. JOHN'S

13942 M. crosses

538-2888

Worship 9:30 & 11:00 a.m.

Sunday School 9:30 a.m.

Nursery provided

INCARNATION

30933 W. 10 Mile Road, Farmington

Gary W. Cowell, Pastor

474-5318

476-3335

Sunday Worship 11:00

Sunday School 9:30

#### CHRIST LUTHERAN

14250 W. ormer Road, Redford

Rev. Jerry Stroud

Sunday Service 10:00 a.m.

Sunday School 11:00 a.m.

Nursery Provided

MECH RD.

WOMEN X

TELEGRAPH

ACACIA

SCHOOLCRAFT

EPISCOPAL

#### Saint Andrews, Livonia

16580 Hubbard Road

421-8451

Sunday Worship

8:00-9:00-11:00 a.m.

11 a.m. Ministry to Deaf

#### Holy Spirit, Westland

34645 Cowan Rd.

261-8460

(Serving Southwest Livonia)

Sunday Worship

8:00 a.m.

10:00 a.m.

#### Saint John's, Plymouth

574 S. Sheldon Road

453-0190

Services

Wednesday 10:00 a.m.

Sunday 8:00 & 10:00 a.m.

Daily 9:00 a.m.

#### FARMINGTON HILLS BAPTIST (Formerly Judson Baptist)

On Middlebelt Road Between 12 & 13 Mile Rds.

Sunday-11:00 a.m. and 7:00 p.m.

Family Night-Wed.-7:30 p.m.

Rev. Fred G. Ferris, Pastor

A CONSERVATIVE BAPTIST CHURCH

45000 N. TERRITORIAL RD.

1/2 Mile W. of Sheldon

455-2300

SUNDAY

9:40 Sunday School

11:00 Morning Worship.....By

Women of the Congregation

5:30 Choirs

6:30 Evening Service

Rev. Paul Thompson will minister

7:30 p.m. B.Y.S. FILM: "THE RETURN"

WEDNESDAY

7:00 FAMILY NIGHT

Story Hour

Pioneer Girls

Boys Brigade

Adult Bible Study

ACTS, CHAPTER 7

STAFF

Pastor—Paul S. Thompson

Asst. Pastor—Dennis Metzger

Min. of Music—Tom Chambers

Secretary—Grace Evans

NURSERY FOR ALL ADULT SERVICES

#### GRAND RIVER BAPTIST CHURCH

34500 SIX MILE—LIVONIA

(1/2 Mile West of Farmington Road)

Sunday

9:30 a.m. Family Graded Bible Study

10:45 a.m. Morning Worship

7:00 p.m. Evening Worship Concert by Soloist Steve Van Ort

MESSAGE: "GOD'S CONCERN FOR OUR EVERY DAY LIFE"

Nurseries For All Services—Extended Classes for Children grades K-4

Children's Bible Clubs and Youth Groups at 6:00

Wed. 6:15 P.M. Family Dinner by Reservation

7:30 P.M. Family Program

Rev. Errol Bosley, Pastor

#### CALVARY BAPTIST CHURCH

"A VIBRANT FELLOWSHIP  
WITH YOUR FAMILY  
IN MIND"

SUNDAY SERVICES

9:45 A.M. BIBLE SCHOOL

"Classes for every member  
of the family."

11:00 A.M.—WORSHIP SERVICE

"A TRAGIC POSSIBILITY"

G. Douglas Routledge

9:45 PM—JUNIOR HIGHS

7:00 PM—EVENING EVANGEL

"WHAT BAPTISTS BELIEVE"

G. Douglas Routledge

9:45 PM—BOYS' BATTALION

7:00 PM—ADULTS—"Hour of Renewed Life"

—SENIOR HIGHS—"Exploring The Word"

6:45 PM—BOYS' BRIGADE

—PIONEER GIRLS

Nursery at all Adult Services

G. Douglas Routledge, Senior Minister

C. Lynn Loh, Associate, Education & Youth

Frank B. Smith, Associate, Visitation

Donna L. Groh, Secy. to Sr. Minister

Judy Groh, Receptionist

5:45 PM—BOYS' BATTALION

7:00 PM—ADULTS—"Hour of Renewed Life"

—SENIOR HIGHS—"Exploring The Word"

6:45 PM—BOYS' BRIGADE

—PIONEER GIRLS

Nursery at all Adult Services

G. Douglas Routledge, Senior Minister

C. Lynn Loh, Associate, Education & Youth

Frank B. Smith, Associate, Visitation

Donna L. Groh, Secy. to Sr. Minister

Judy Groh, Receptionist

5:45 PM—BOYS' BATTALION

7:00 PM—ADULTS—"Hour of Renewed Life"

—SENIOR HIGHS—"Exploring The Word"

6:45 PM—BOYS' BRIGADE

—PIONEER GIRLS

Nursery at all Adult Services

G. Douglas Routledge, Senior Minister

C. Lynn Loh, Associate, Education & Youth



Anyone who never has had the experience of hearing "Tie A Yellow Ribbon" played by a handbell choir can find out how it sounds during a variety show March 15 and 16 in St.

Paul United Presbyterian Church,  
27475 Five Mile, Livonia.  
To be called "This is Show Biz,"  
the production will feature all the  
choirs of the church and will begin at  
7:30 p.m.

As their part of the event, 11 dedicated bell ringers, members of the church Handbell Choir, also will ring out "Put Your Hand In The Hand" and "The Bells of St. Mary." They are directed by Robert Zimmerman, who is a teacher of instrumental music in the Farmington school district.

The choir is the proud possessor of a set of 37 Schulmerich handbells which when played together will encompass a three - octave range.

Each member holds a bell in each hand, grasping it the way he would a small school bell. Standing in a row, one ringer is generally in charge of two notes, C and D, for example. Next to him perhaps is a bell ringer responsible for E and G.

When the music calls for his note to be played, the ringer need only give his bell a quick shake. The bells are specially made so that they will ring only once. He need not place his hand inside to control the clapper.

If a second note is needed immediately he merely gives another quick shake to produce his note.

"It is very challenging," said Mrs. Sally Benner of Redford Township, president of the Handbell Choir. "We have to know how to read music and work as a team. You are a note and you have to be on time and in rhythm. It is really fun," she added.

The bell metal is made of brass and copper, and to prevent tarnishing the choir members all wear gloves. While awaiting their note, they grasp the bell by its handle holding it upright."

The bells range in size from those with a diameter of nine inches to those with a diameter of three inches.

The handbell choir was originally made up of junior high school boys. At present its members are both men and women as well as high school boys and girls.

In addition to Mrs. Benner, the other officers of the choir are James Bigelow, vice president; Mrs. Robert Zimmerman, secretary; Alan Irvin, equipment manager; Debbie Stromberg, gloves, and John Velis and Bob Stromberg, bells.



**MEMBERS OF THE HANDBELL CHOIR** will ring their bells during a variety show in St. Paul United Presbyterian Church, Livonia, March 15 and 16. From left are choir members Bob Stromberg; Debbie Stromberg, Mrs. Pat Smith, and Mrs. Alice Gardner. In the rear is Robert Zimmerman, director of the choir.

The requiem mass of Gabriel Faure will be performed by the combined choirs and orchestra of St. Andrew Episcopal Church, 16360 Hubbard, Livonia, on Saturday, March 16, at 7 p.m.

Rev. William D. DuCharme, curate at St. Andrew.

Assisting him will be the Rev. Robert S. Shank, rector of St. John Episcopal Church in Plymouth, acting as deacon; the Rev. Thomas Wilson, rector of St. John Episcopal Church in Westland, as sub - deacon, and the Rev. P.D. Jones, assisting priest at St. Andrew, who will deliver the homily.

The Rev. Kenneth G. Davis, St. An-

drew rector, will read the list of memorials.

• George Lamphere, St. Andrew choirmaster, is directing the choirs and orchestra. Also participating will be Mrs. Wallace Haggard, former St. Andrew organist, who now is organist at Christ Church in Dearborn. )

This is the church's first musical offering of 1974. Last year the choirs performed Mendelssohn's "Elijah" and Handel's "Messiah."

## Rev. Lindberg in Rice post

The Rev. Donna Lindberg, associate minister of Newberg United Methodist Church in Livonia since last summer, will become minister of Rice Memorial United Methodist Church in Redford Township on March 20.

She succeeds James Barnes, who has left the ministry. The 275-member congregation has been without a minister since the first of the year. Guest speakers and lay leaders have filled the pulpit.

Rev. Lindberg will be the only woman minister who is a full member of the Detroit conference of the

Dr. Fred Hubbs will be featured speaker for an evangelistic crusade scheduled by Livonia Baptist Church, 32940 Schoolcraft, Sunday, March 17, to Tuesday, March 26.

Dr. Hubbs is former executive secretary of the Baptist State Convention of Michigan and now serves as vice president of denominational public relations for John Wesley College in Orono.

He will speak each evening at 7:30 during the crusade. Hal Crane, superintendent of missions for the state convention, will direct music for the series, and nursery care will be provided for each service.

A slide presentation and lecture on "The Face of Jesus" will be presented by the Northwest Detroit Area of the Association of Research and Enlightenment Tuesday, March 19, at 8 p.m. in Redford United Methodist Church, 22400 Grand River, Detroit.

United Methodist Church and in full charge of a church

She was asked to consider the move by the UMC district superintendent late in February, and the announcement was read to both congregations Sunday, March 3.

A native of Iron Mountain in Upper Michigan, Rev. Lindberg graduated from Adrian College and Perkins Seminary, affiliated with Southern Methodist University in Texas.

Before going to Newberg to work with the Rev. William A. Ritter, she was assigned to Beverly Hills United Methodist Church and the First United Methodist Church of Port Huron.

She has led a group of young people in a work camp in Mexico and is a member of her church's commission on the status of women and the board of ministry.



**REV. DONNA LINDBERG**



**THE SINGING IRISH PRIEST**, Father Pat McDunn of the University of Detroit High School faculty, will be featured with his "Gaels" singing group at the St. Patrick's Day scheduled by the Men's Club of St. Damian Catholic Church Friday, March 15, in the American-Legion Hall, 2061 Middle Belt, Garden City. Tickets are \$3.50 and may be reserved by calling Tom Carey, 29843 Richland, Livonia. They include green beer, set-ups, sing-along and dancing, both Irish jigs and contemporary.

**BIRGE • HEKO**

# WALLPAPER SALE!

**SAVE 20% to 70%**

from **2<sup>99</sup>** Values to \$9.95

40,000 ROLLS IN STOCK!  
BUY IT TODAY... HANG IT TODAY!

1st Quality  
**VINYL CLOSEOUTS**

Coupon

**WALLPAPER DISCOUNTS**

Select from Group	A	B	C	D	E	F	G	H	I	J	K	L	M	N	O	P	Q	R	S	T	U	V	W	X	Y	Z
	10%	15%	20%	25%	30%	35%	40%	45%	50%	55%	60%	65%	70%	75%	80%	85%	90%	95%	100%	105%	110%	115%	120%	125%	130%	135%

SALE PRICE UP TO **30% OFF**

Expires March 31, 1974

Coupon

**MIRROR TILES**

Clear **4<sup>98</sup>** Case of 12  
Gold Vein and Deep Antique **7<sup>29</sup>** Case Slight Irregulars  
Expires March 31, 1974

Coupon

**Imported GRASSCLOTH**

1000 Rolls ALL 1 LOW PRICE **6<sup>88</sup> S.R.**  
Reg. to 17.10 Expires March 31, 1974

Coupon

**Prize Pre-Pasted Flacks & Vinyl Coated Paper**

**40% OFF**  
Suggested List Reg. 3.99 to 9.95  
**NOW 2<sup>39</sup> to 5<sup>97</sup>**  
Expires March 31, 1974

**SUNDAY 11-4**  
Mon., Thurs., Fri. 9:30-8:30  
Tues., Wed., Sat. 9:30-5:30

**Knoppow's Wallcovering and Decorating Center**

SINCE 1905

Mail and Phone Orders Welcome

**FARMINGTON** 32836 Grand River 477-1991  
**HAZEL PARK** 24112 John R 398-7036

SALE ITEMS WITH AD ONLY

**BOB MITCHELL • EMBASSY • FRANKFORD • SCHUMACHER**

**HEKO • JACK DENST • MICHEL • MANUSCREENS • STRAHAN • STACY • VAN LUIT • HEKO**

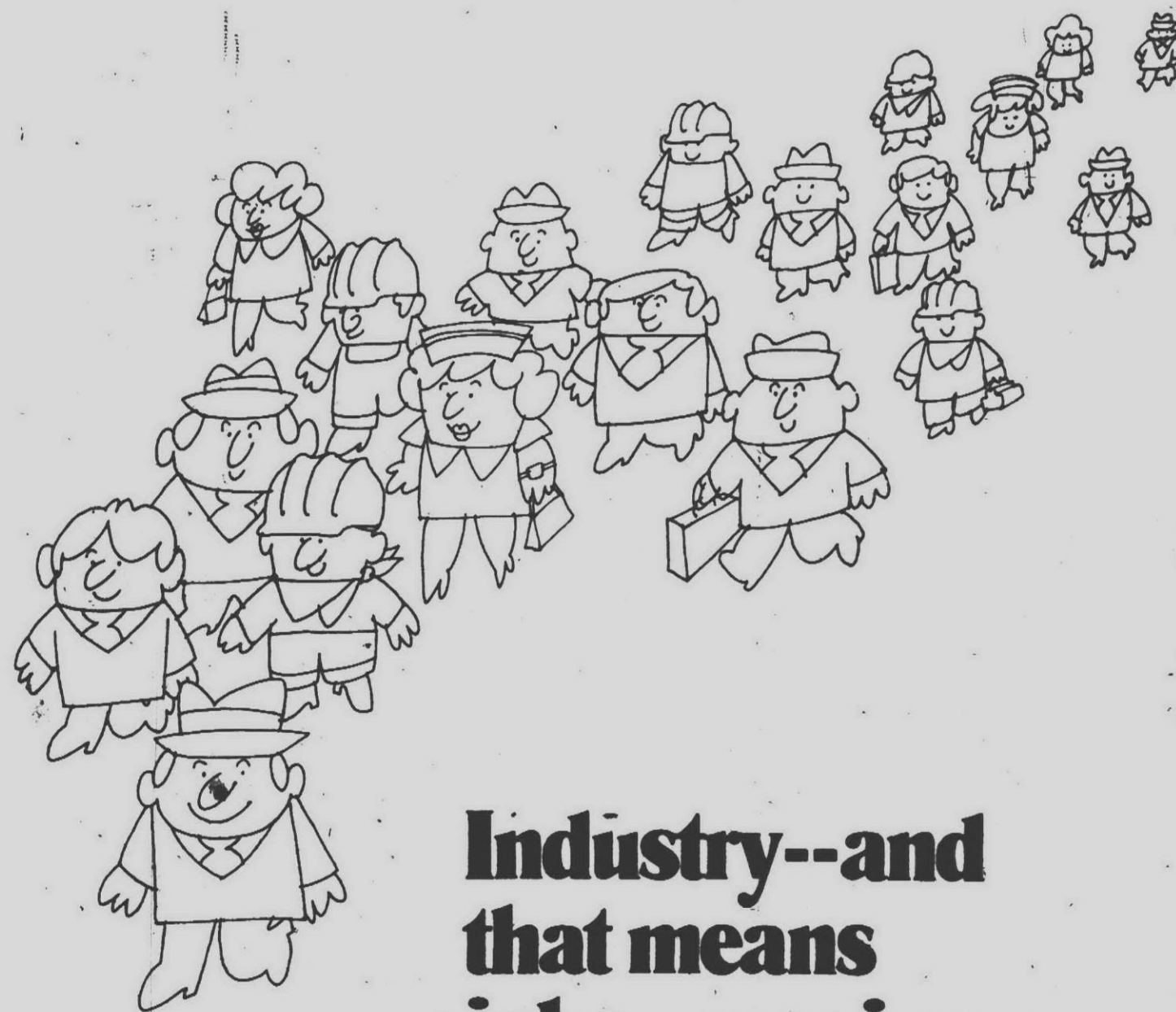

# Detroit Edison

**Industry--and  
that means  
jobs--requires  
a reliable supply  
of electricity.**

Industry must grow to provide jobs in Southeastern Michigan. And industrial expansion depends upon a reliable supply of electricity.

We must maintain our system and build new plants and electric lines to meet all electrical needs. But our costs are rising fast.

That's one of the reasons we have to ask for price increases.

You can't take electricity for granted anymore, but we'll continue to do our best to provide reliable electric service now and in the future.



# Westland girls will get own softball league



MRS. JULIE LAZENBY of Westland and her daughter, Debbie, are ready with the softball equipment for the Westland Youth Athletic Association's first registration for girls. (Staff photo by Harry Mauthe)

Thanks in part to prodding by a mother who used to play field hockey in England, Westland's Youth Athletic Association is registering girls for softball leagues this year for the first time in its 15-year history.

Registration forms are available in all schools in the city, and girls from the ages of nine to 16 can find on the forms the information needed to register on Saturday, March 16, for softball competition.

Mrs. Julie Lazenby has been urging the move for several seasons, she said, because her daughter, Debbie, and a lot of other girls have been anxious to play.

"My husband, Bill, is president of the Babe Ruth League this year," she said, "and our sons Tom and Philip have enjoyed the Youth Athletic Association teams. But I think the time for girls to have a chance too is long overdue."

Mrs. Lazenby grew up in England and played field hockey on girls' teams there.

"That's one reason I feel the girls have been getting the short end of the stick here," she said.

Teams will consist of girls nine to 12, and 13 to 16. If enough sign up the age spread on a single team will be smaller.

The youth athletic association has fees ranging from \$1 to \$13 for participation in the program. The fee is determined by the number of family participants, and boys and girls in each family are counted together for this purpose.

Mr. and Mrs. Jack Wrenn of Garden City, announce the engagement of their daughter, Nina Maria, to James M. Hopkins, son of Mr. and Mrs. James M. Hopkins of Dayton. The bride-elect is a 1973 graduate of Garden City East High School and she and her fiance both are students at Arlington Baptist School in Arlington, Texas. A June 22 wedding is planned.



NINA WRENN

## Indian dancing at Pow - Wow

Indian dancers, drummers and singers will be presented by the North American Indian Association of Detroit Saturday, March 16, in Hazel Park High School, 23400 Hughes, Hazel Park.

The event from 2 to 8 p.m. also will feature native American foods and handicraft, which will be on sale. Groups of 10 or more Boy or Girl Scouts or Girl Guides will be charged 50 cents per member for admission, with a free admission for their group leader.

## Sliding Panels add so much charm to large window areas



Exciting new treatment for doorwalls and large window areas. There's drama and beauty to sliding panels. They also give complete privacy when desired. We have a wide selection in styles to go with any decor... from oriental to the provincial. Prices start at \$157.50 for a six foot doorwall unfinished with complete installation instructions. We also offer a complete finishing and installation service.

Free estimates in your home. Complete displays in our showrooms.



14227 Telegraph  
IN THE BAVARIAN VILLAGE  
PHONE 535-5581

1705 S. Woodward  
BIRMINGHAM  
PHONE 647-5581

24400 Harper  
ST. CLAIR SHORES  
PHONE 775-6128

## Button club plans meeting

The Mayflower Button club will hold a workshop on black glass buttons Saturday, March 16 in the Plymouth Community Credit Union building at 500 South Harvey, Plymouth.

Diane Schefferly and Ermina Holt will discuss this kind of buttons at the meeting which will take place from 12 to 3 p.m. They suggest that those attending the event bring work sheets and buttons.

## MACLD dinner plans under way

Reservations are now being accepted for the annual awards dinner dance of the Michigan Assn. for Children with Learning Disabilities (MACLD) on March 23.

Cocktails begin at 8 p.m. and dinner at 9 p.m. in Behnan Hall, 25536 Lahser Road, Southfield.

MACLD chapters wishing to reserve tickets for the dance should contact Carol Bollman, 23463 Powers, Dearborn Heights. Tickets will be held without a deposit until March 1, after which they will go on sale to the public.

Recommendations to have chapter members recognized for service must be in to Carol Bollman by mid-February.

A contest for prizes is also scheduled and each chapter will receive a portion of the profits on the sale of contest tickets.

The dinner menu is a flaming round of beef, potatoes, green beans with almonds, green salad, assorted relishes, hot rolls and butter, with strawberry tarts for dessert. All beverages for the evening are included.

FOR A LIMITED TIME ONLY

Gorham sterling

25 percent

OFF OPEN STOCK SALE

CHOOSE FROM 24 STERLING ORIGINALS

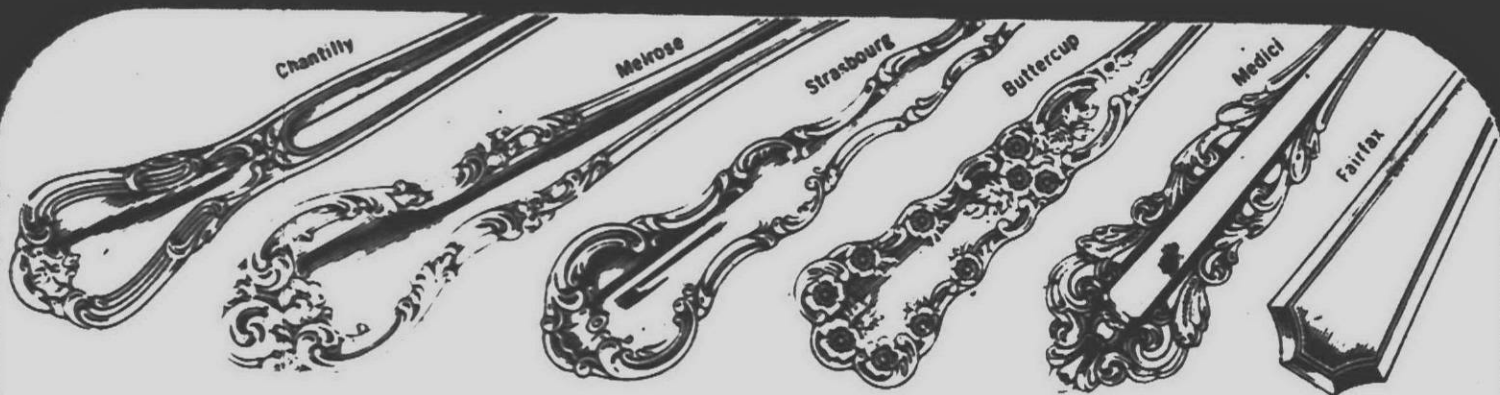

	Camelia Chantilly Fairfax Greenbrier Lyric Rombo Rose Tara Trilogy				Alencon Lace Buttercup King Edward Old English Tipt See Rose Spanish Tracery Strasbourg				Gossamer Hispana Melrose White Faisley				La Scala Medici Classic Bouquet Baronial			
	Andante															
	Reg. Set	25% Off	Reg. Set	25% Off	Reg. Set	25% Off	Reg. Set	25% Off	Reg. Set	25% Off	Reg. Set	25% Off	Reg. Set	25% Off	Reg. Set	25% Off
	Set	Set	Set	Set	Set	Set	Set	Set	Set	Set	Set	Set	Set	Set	Set	Set
PLACE SETTING PIECES																
Teaspoon	13.85	10.39	15.30	11.48	16.45	12.34	17.60	13.20	18.00	13.50						
Place Knife	16.10	12.08	20.55	15.41	22.45	16.84	23.55	17.66	24.00	18.00						
Place Fork	19.45	14.59	23.25	17.44	24.30	18.23	25.85	19.39	26.25	19.69						
Place Knife, Large	—	—	24.70	18.53	25.85	19.39	25.85	19.39	26.25	19.69						
Place Fork, Large	—	—	28.85	21.64	32.25	24.19	33.70	25.28	26.00	27.00						
Place Spoon (Soup, Dessert)	17.15	12.86	19.45	14.59	19.85	14.89	21.00	15.75	22.10	16.58						
Salad Fork (Dessert, Fish)	17.95	13.46	19.85	14.89	20.60	15.45	22.85	17.14	24.00	18.00						
Spreader or Buffet Knife, HH	11.95	8.96	13.85	10.39	14.55	10.91	16.45	12.34	16.85	12.64						
OTHER PLACE PIECES																
Seafood Cocktail Fork	11.95	8.96	13.45	10.09	14.15	10.61	14.55	10.91	17.15	12.86						
Iced Beverage Spoon	17.20	12.90	19.45	14.58	19.85	14.89	21.00	15.75	22.10	16.58						
SERVING PIECES																
Butter Serving Knife HH	18.70	14.03	22.45	16.84	22.45	16.84	22.45	16.84	22.45	16.84						
Cold Meat or Buffet Fork	33.75	25.31	37.50	28.13	37.50	28.13	41.25	30.94	42.75	32.06						
Gravy Ladle	33.75	25.31	37.50	28.13	37.50	28.13	41.25	30.94	42.75	32.06						
Olive or Pickle Fork	—	—	17.60	13.20	19.60	13.20	18.00	13.50	18.00	13.50						
Pie or Cake Server	33.75	25.31	37.50	28.13	37.50	28.13	41.25	30.94	42.75	32.06						
Sugar Spoon	18.70	14.03	22.45	16.84	22.45	16.84	22.45	16.84	22.45	16.84						
Tablespoon, Pierced	33.75	25.31	37.50	28.13	37.50	28.13	41.25	30.94	42.75	32.06						
Tablespoon	33.75	25.31	37.50	28.13	37.50	28.13	41.25	30.94	42.75	32.06						

4080 TELEGRAPH  
(at Long Lake Rd.)  
• 644-7370 •

**WIGGS**  
of Bloomfield Hills

open Monday,  
Thursday & Friday  
'til 9 P.M.

## ST. PATRICK'S DAY BROADLOOM SALE:

# EVERY GREEN CARPET IN STOCK REDUCED

**CAUTION:** Our salesmen are color-blind! What's blue, red, gold, brown or beige to you is green to them. If you want a different color at the green sale price, you'll probably get away with it. Try your luck!

UP TO 25%

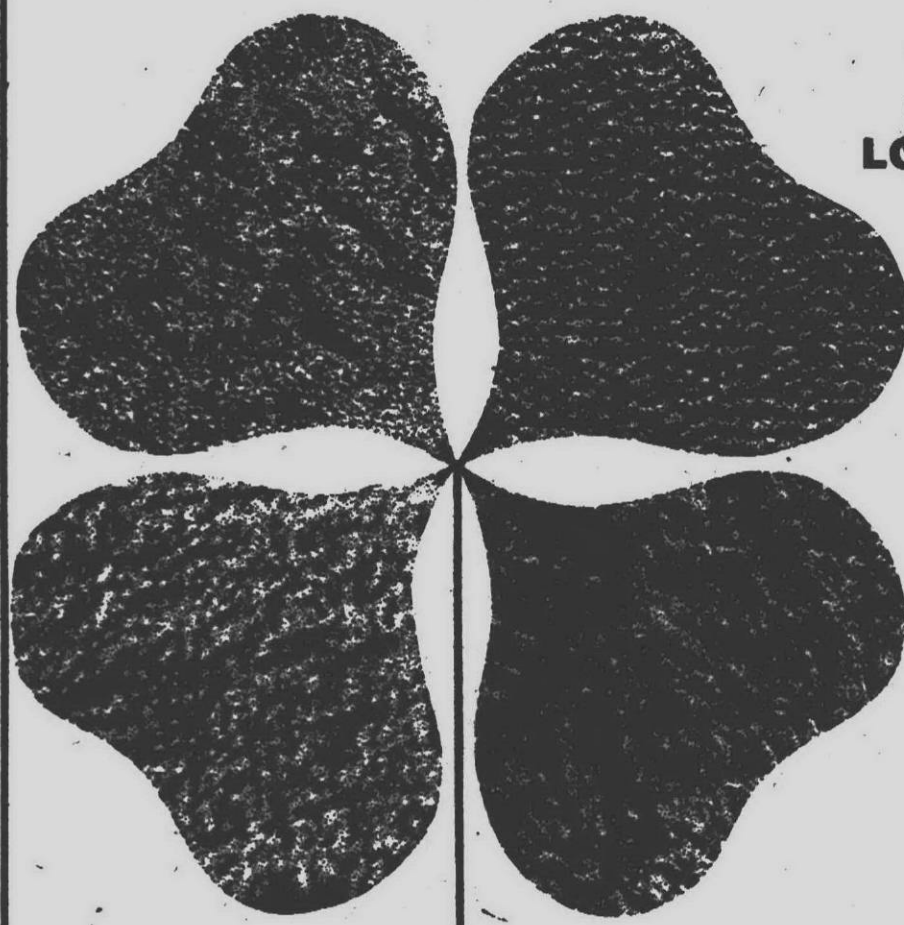

LOOK AT WHAT SOME PIXIE DID TO OUR PRICES:

- **NYLON TRI-COLOR MEDIUM SHAG** 10 Delightful Colors **\$4.95** SQ. YD.
- **HEAVY ACRYLIC PLUSH** 6 Decorator Colors **\$4.95** SQ. YD.
- **NYLON SHAG PLUSH** 11 Great Colors **\$5.95** SQ. YD.
- **CUT & LOOP NYLON** Multi-Tone Sculptured Shag **\$6.95** SQ. YD.

**WUNDA WEVE**  
Carpets

CAN'T COME IN?  
PHONE  
**476-8360**

Our carpet consultant will call at your home with samples... no cost or obligation.

Use convenient bank terms, BankAmericard or Master Charge

# Rite CARPET

**476-8360**

9-9 Daily 9-6 Tues.-Sat.



Thursday, March 14, 1974

\* Page 1

## 100 Homes For Sale

**OPEN HOUSE**  
SUN. 1-5  
NEWBURN: Five mile area, 1980  
Summa. Four bedrooms, 2 1/2 baths,  
family room in basement. Has fire-  
place, (gas log) and wet bar. Patio in  
fenced yard has gas barbecue. Two  
car garage. A lovely home. Ashley &  
Cris Real Estate. 1-349-2790

## 100 Homes For Sale

**GARDEN CITY**, 1 1/2 story aluminum  
bungalow, 2 1/2 car garage, large front  
and back porches, fenced lot, \$94,900.  
LIVONIA, 3078 Rogers, 1968 and  
5 Mile, 4 bedroom colonial, good con-  
dition, ready to move in, family din-  
ing room with adjacent den, attached 2  
car garage, 1 1/2 baths, carpeted,  
fenced, gas heat, partly finished basem-  
ent, \$61,500. Assume mortgage ap-  
proximately \$24,000. \$88 monthly in-  
cluding taxes. 349-0500.

## 100 Homes For Sale

**FARMINGTON HILLS**  
3/4 TREED ACRE  
3 bedroom brick, family room, 1st  
floor laundry, full basement, attached  
garage, much more in area of trees  
and streams. Call JOYCE CAR-  
DWELL today!  
NORWOOD 478-1525

## 100 Homes For Sale

**FRANKLIN VILLAGE** Spacious  
maintenance free custom hillside  
ranch on 1 1/2 acres of rolling, treed  
land, 4 bedrooms, 2 1/2 baths, family  
room, 3 fireplaces, dining room, lower  
level rec. room with wet bar room,  
appliances, 2 1/2 car attached garage,  
circle drive. Much more. \$77,900.  
WALT SHUSTER CO.  
REALTORS 626-0400

## 100 Homes For Sale

**LIVONIA** By Owner, 3 bedroom quad  
level, 2 baths, natural fireplace in  
large family room, kitchen built-in,  
carpeted throughout, custom drapes,  
curtains, central air and elec-  
tronic air cleaner, 2 1/2 car garage with  
automatic opener, professionally land-  
scaped, many extras, \$41,000. 427-4900

## 100 Homes For Sale

**FARMINGTON HILLS**  
EXCLUSIVE! Included neighborhood,  
large 4 bedroom colonial, 1/2 acre  
landscaped lot, 2 1/2 baths, full dining  
room, family room with fireplace,  
Country kitchen, patio, gas grill, assu-  
med 7% mortgage. \$82,900. 427-4900

## 100 Homes For Sale

**IN ROCHESTER**  
THREE bedroom brick ranch. With  
family room, fireplace, central air.  
New thermopane windows, 2 car ga-  
rage, many extras. Beautifully deco-  
rated. By owner. 661-4900

## 100 Homes For Sale

**LIVONIA**  
**BEAUTIFUL RANCH**  
SCHOOLCRAFT-NEWBURN  
OPEN SUNDAY 2-5  
38393 LYNDON  
3 bedroom, family room, full basem-  
ent with large sauna, 2 car attached  
garage, must see. Call PAUL.  
NORWOOD 255-1700

## 100 Homes For Sale

**BERMINGHAM** - By Owner, 3 bed-  
room brick aluminum ranch, main-  
tenance free, 2 1/2 car garage, finished  
basement, and rec room with 4th bed-  
room or office. Fenced yard, automatic  
humidifier. Open range, refri-  
erator, disposal, washer, dryer. New  
carpeting throughout (shag). New liv-  
ing room drapes. Walk to school and  
public transportation. Excellent con-  
dition. \$35,500. 664-6227

**COLONIAL WITH** 3 large bedrooms, 12.10x10 kitchen with quality  
cupboards and formal dining, family room with fireplace, full basement,  
2 car garage, Walled Lake School District. \$45,900.

**COMMERCE LAKE PRIVILEGES**, like new custom built in 1969,  
cedar, brick and aluminum 3 bedroom ranch with gas forced air heat, has  
full basement and 2 1/2 car garage, 100x150 lot. Pleasant setting. \$36,500.

**BRENDLE LAKE**, custom brick ranch with 125' water frontage has  
formal dining, 3 bedrooms, 2 1/2 baths, master bedroom 12.6x13, full  
finished walkout lower level with full wall fireplace, much more. \$59,400.

**UNION LAKE CANAL FRONTAGE**, large 2 bedroom home, country  
kitchen, 1 1/2 bath living room, full basement, 2 car garage, 200x200' lot.  
\$39,000. Land contract terms possible.

**SOUTH OF 10 Mile**, east of Meadowbrook, lovely 3 bedroom brick  
home with 2 full baths, formal dining room. Situated on 90x140' lot  
bordering a creek. \$31,000. Priced to sell!

**ENGLAND**  
REAL ESTATE  
1-363-7117  
3063 Union Lake Road  
Union Lake  
REALTORS

**George Smith**  
Realty Inc.  
**BEAUTY AND CHARM IS**  
A natural in this beautiful Country Style Colonial, with 4  
bedrooms, private bath and walk-in closet in master.  
Carpeting throughout, large family room with inviting  
natural fireplace, basement, partly finished and pre-  
pared for central air. 2 1/2 car attached garage, extra  
special landscaping on a large lot and a creek running  
through the back yard. ALL THIS FOR only \$47,900 --  
Give us a call to see S. Umberland George Smith  
Realty Inc., of Plymouth - Terry Sutton. 453-4840.

702 S. Main, Plymouth  
453-4840

**REDFORD** WHAT A GIFT!  
\$9,000 ASSUMES  
\$193 MONTH 7 1/2%  
Three bedroom brick, base-  
ment and huge 2 1/2 car ga-  
rage with electric door opener.  
N. of Six Mile, W. of Beech  
Rd. area.  
Hickory Hill 522-5200

**COUNTRY SETTING**  
Goes along with this beautiful cus-  
tom built 3 bedroom brick ranch,  
huge kitchen, hot water hardwood  
heat, large lot, 1 car attached ga-  
rage. Many other features. \$39,900.

**WESTLAND**  
3 bedroom brick ranch, full basem-  
ent, country kitchen with built-in  
oven and range, doorwall, 1 1/2 baths,  
very clean, 1 1/2 car garage. \$29,900.

**YOU WON'T HASSLE**  
IF YOU LIST WITH  
**Castle**  
REALTY  
29129 JOY RD., WESTLAND  
425-4600

**LIVONIA'S BEST AREA**  
**COVENTRY GARDENS**  
1/2 ACRE LOT  
Beautifully landscaped with many  
trees, 1800 sq. ft. 3 bedroom brick  
ranch, large dinette, family room,  
fireplace, 2 full baths, large rec  
room, 2 car attached garage, quality  
wall plaster, immaculate condition,  
\$46,900. \$22-3500  
**RED CARPET REALTY**

**WESTLAND**  
3 bedroom brick ranch, full basem-  
ent, large kitchen, carpeted  
throughout, central air, only  
\$25,900.

**W. BLOOMFIELD**  
**CASS LAKE FRONTAGE**  
Beautiful 2 bedroom, 1 1/2 story  
aluminum sided home, carpeted  
throughout, gas heat, new modern  
kitchen with range, attached garage.  
Immediate occupancy. Will consider  
land contract. Will trade. \$36,900

**LIVONIA SPECIAL**  
Check this lovely 2 bedroom  
bungalow! Completely carpeted,  
possible 3rd bedroom and  
utility room. Located near 7  
and Inkster Rd., VA or FHA  
terms. See it now! Only  
\$23,900. Mr Gombel.  
**HARTFORD**  
TRI-CITY 425-7272

**WEST BLOOMFIELD**  
**DEERFIELD VILLAGE**  
Contemporary ranch 2800 sq. ft. 3 bed-  
rooms, 2 1/2 baths, central air, auto-  
matic sprinkler, electric air cleaner,  
tiled basement, self cleaning oven, 2 1/2  
car garage, with automatic door open-  
er, must be seen. \$88,500  
626-8651

**EXCLUSIVE**  
**PLYMOUTH LOTS**  
AVAILABLE  
Plymouth Schools  
Sewer & Water  
Gas  
Paved Streets  
from  
\$18,000  
Call  
**CASS R.**  
**JANOWSKI**  
Designer & Builder  
453-2365

**LIVONIA SPECIAL**  
Check this lovely 2 bedroom  
bungalow! Completely carpeted,  
possible 3rd bedroom and  
utility room. Located near 7  
and Inkster Rd., VA or FHA  
terms. See it now! Only  
\$23,900. Mr Gombel.  
**HARTFORD**  
TRI-CITY 425-7272

**LIVONIA SPECIAL**  
Check this lovely 2 bedroom  
bungalow! Completely carpeted,  
possible 3rd bedroom and  
utility room. Located near 7  
and Inkster Rd., VA or FHA  
terms. See it now! Only  
\$23,900. Mr Gombel.  
**HARTFORD**  
TRI-CITY 425-7272

**KEEP COOL**  
In this "best at a pin" brick ranch  
with central air conditioning. Located  
in a prime section of Livonia; this  
home has much to offer. 3 bedrooms,  
family room with fireplace, attached  
garage and many many extras. Call  
now! This beauty won't last long in  
this fast moving market.  
RONNIE BURTON 425-1000  
VINCENT N. LEE REALTOR  
THE 6% COMMISSION  
MULTI-LIST REALTOR

**BERMINGHAM** Cape Cod, good loca-  
tion with trees, 3-4 bedrooms, with  
den, rec. room, 1 bath, newly deco-  
rated, must see. Open House Sunday 1  
to 5, 1722 Washington. Asking \$38,000.  
buyers only. 662-7871

**VERY Desirable Neighborhood, 3 bed-**  
room Ranch, 1 1/2 bath. Living room  
with fireplace and attached garage. Eat in  
kitchen, paneled family room and of-  
fice in basement, new carpeting, drap-  
es and range included. \$37,500. See ads

**BLOOMFIELD** - Brick 4 Bedroom 3  
bath ranch. Exposed lower level.  
Lovely acre lot. Low \$60's. Excellent  
assumption. 651-6800

**VERY Desirable Neighborhood, 3 bed-**  
room Ranch, 1 1/2 bath. Living room  
with fireplace and attached garage. Eat in  
kitchen, paneled family room and of-  
fice in basement, new carpeting, drap-  
es and range included. \$37,500. See ads

**3 bedroom with family room, aluminum siding, large**  
treed lot, central air conditioning, 2 car heated garage,  
close to schools and shopping, immediate occupancy.  
Price \$28,000 Call 261-1600

**GET READY**  
to swim and picnic in this spacious yard, plenty of  
room to live in or entertain, maintenance free, plenty of  
storage area, 3 bedrooms ranch home, attached ga-  
rage.  
Price \$29,500 Call 261-1600

**ROSEDALE GARDENS**  
3 bedroom Dutch colonial, tiled basement, 2 car ga-  
rage, gas heat, 80' x 144' treed lot, handy to schools  
and St. Michaels, take over mortgage.  
Price \$32,900 Call 261-1600

**CHARMING**  
All aluminum home in country setting, large lot, family  
room, formica kitchen, attached garage.  
Price \$22,500 Call 261-1600

**SPACE FOR EVERYONE**  
in this landscaped 70'x135' lot, family room has air and  
a natural fireplace, features a tiled basement, Florida  
room, oversized 2 car garage.  
Price \$39,500 Call 261-1600

**COLONIAL**  
an attractive 4 bedroom with study and spacious family  
room with natural fireplace, formal dining room, car-  
peting and drapes throughout, 2 car attached garage,  
located in Nottingham West.  
Price \$67,500 Call 261-1600

15707 Farmington Rd.  
LIVONIA  
261-1600

...the HELPFUL People!

KEIM  
Gold  
MINE

McKEON  
HOLING  
REAL ESTATE, INC.

PLYMOUTH  
500 S. MAIN  
453-6800

FIRST OFFERING! Original owner has put in many  
extras. Decor is striking. 3 bedroom plus family room  
with doorwall to patio and large deck. \$41,500

An ever popular Plymouth Township subdivision is  
the setting for this attractive colonial. Decor is ex-  
ceptional. \$44,500

Custom built family home on three acres in the top  
location in Wayne County. Look out over country  
which will take your eye with its expansive beauty.  
You are invited to call for particulars. Only \$75,000

FIRST OFFERING—Cozy 3 bedroom brick home in  
Redford Township. Good area. Close to schools.  
\$25,900

CALL FOR DETAILS ON THESE THREE HOMES  
AND THE MANY OTHER FINE PROPERTIES NOW  
ON THE MARKET!! Call 453-6800

**THE MODERN WAY**

**WOLFE**  
COMPANY

**TWO LIVONIA LOCATIONS**

32398 FIVE MILE RD. GA 1-5660

33235 WEST SEVEN MILE GA 7-0733

**REALTOR**

**YOUR CRYSTAL**  
Will look elegant in the formal dining room, center hall Colonial  
with 2 1/2 baths, family room with natural fireplace, excellent  
floor plan, full completely finished basement, attached 2 car  
garage, immediate occupancy and transferred seller asking  
\$43,500.

**ROOMY BUT COZY**  
Real sharp and cute is this 3 bedroom modern brick ranch with  
a completely finished and carpeted basement, modern kitchen,  
formal dining room, cyclone fenced oversized lot and in an area  
of fine homes. Asking only \$31,900.

**ACTION WANTED**  
The sellers of this home are looking for an offer on this 3  
bedroom all brick ranch with a full tiled basement, nice floor  
plan, 1 1/2 baths, cyclone fenced yard, great neighborhood and  
only \$26,900.

**TRANQUIL & SCENIC**  
This is the feeling and view you'll get when you enter this 4  
bedroom custom brick ranch with a huge Florida room,  
mammoth living room with natural fireplace, 1 1/2 baths, 2 car  
attached garage, like new carpeting and located on 1 acre of a  
ravine lot. \$62,900.

**FIT FOR A QUEEN**  
Come end see this clean 3 bedroom brick ranch with an  
oversized modern kitchen, full tiled and partitioned recreation  
room, 1 1/2 baths, nicely carpeted, living room with dining L, 2  
car garage and excellent land contract terms. \$35,900.

**FUSSY BUYER'S DELIGHT**  
A sharp home and all on one floor is this 3 bedroom face brick  
ranch with a center door entrance, living room, gas heat, fenced  
yard, 2 1/2 car garage, immediate occupancy and asking only  
\$24,500.

**SHARP! SHARP! SHARP!**  
Central air conditioning highlights this custom built brick ranch  
with formal dining room, lavishly finished basement with bar,  
completely carpeted throughout, family room with natural  
fireplace, covered terrace, loads of closets, 2 car garage and  
setting on a beautiful park-like lot. \$43,500.

**BRICK SPECIAL**  
Excellent terms are available on this recently redecorated 3  
bedroom all brick bungalow with a full basement, family size  
kitchen, living room, fenced yard and low taxes. \$24,900.

**BLUE RIBBON BUY**  
Close to everything with low taxes is this 3 bedroom aluminum  
home with a new roof, garage, full basement, cute kitchen and  
excellent terms available. \$26,500.

**SURPRISES**  
That is what you'll see when you go through this clean 4  
bedroom face brick ranch that has 1 1/2 baths, huge modern  
kitchen, paneled and tiled basement, garage, cyclone fenced  
yard and asking only \$26,900.

**CUSTOM BUILT**  
Super sharp, if you want the better things in life, be sure and  
see this outstanding brick ranch with all king-size rooms, private  
bath off the master bedroom plus 1 1/2 more, modern kitchen  
with all built-ins, real nice formal dining room, full basement  
and two car garage. Another plus feature in this attractive home  
is central air conditioning. \$45,900.

**LAKE OF THE PINES**  
Brighton  
This can be your morning view! Large five bedroom quad with  
walkout on three levels, dining room, family room, recreation room,  
attached garage, 2 1/2 baths, three zone hot water heat, value -- you  
get 2,942 sq. ft. of lake living for \$67,500

**MINI FARM**  
Ten acre lot comes with this two year old three bedroom aluminum  
ranch with basement, attached garage, large country kitchen,  
natural fireplace. Just \$44,900

**TEN ACRES**  
Near 59 and 23. Almost new, three bedroom ranch with walkout  
basement, formal dining room, 16 ft. kitchen, two full baths, rolling  
acreage with stream and woods. See for yourself at \$49,900

**PILLARED COLONIAL**  
In Pinckney  
Situated on a square ten acres, Majestic white Colonial with three  
bedrooms and a den, or four bedrooms, formal dining room, family  
room, basement and oversized garage. Just \$56,900

**CHALET**  
On Cedar Lake, two bedrooms, 28 ft. living room, beamed cathedral  
ceilings, spiral stairs, terraced landscaping, 16 ft. first floor laundry,  
formal lake living at its best.  
\$34,900

**HARRY S. WOLFE**  
OF LIVINGSTON COUNTY  
3768 E. Grand River, Howell  
546-7550 1-800 292-4976

**ASK ABOUT OUR**  
**GUARANTEED SALES**  
**TRANSFERRED?**  
Free Information On Homes In  
The Area You're Moving To  
COAST-TO-COAST

**THE SPOILER**  
Neat and clean. Features a large kitchen, a full tiled basement  
and a two car garage. It is priced right. A three bedroom brick  
ranch with fenced yard, gas heat and dishwasher, excellent  
mortgage assumption. \$27,900

**FAMILY ROOM FIREPLACE**  
This brick ranch has everything. It's attractive, has a full tiled  
basement and it has a two car attached garage, three bedrooms,  
1 1/2 baths, carpeted throughout, \$36,900. Good assumption,  
quick, quick occupancy.

**KIMBERLY OAKS**  
Big and beautiful, four king-size bedrooms, all carpeted, huge  
living room and formal dining room, modern kitchen with built-  
ins, plus dinette. Family room with brick wall fireplace and  
doorwall to patio with gas grill. Full basement and two car  
attached garage. This lovely home has 2 1/2 baths and is  
completely maintenance free. \$48,900.

**DON'T MISS IT**  
Built in 1973, we offer you this attractive three bedroom  
Colonial with 1 1/2 baths, a 2 1/2 foot mother's dream kitchen with  
built-ins, overlooking a warm, cozy family room with natural  
fireplace, full basement and two car attached garage. The back  
yard is the largest one in the sub, terrific assumption - Won't  
last. \$43,900.

**NEWLYWEDS**  
Tremendous assumption, you will never find a sharper adorable  
brick ranch with maintenance free aluminum trim and move-in  
condition. This exceptionally clean home is tastefully carpeted  
throughout. Features three bedrooms. The kitchen is a dream  
with built-in oven and range. Complete with garage. \$19,900.

**MEDITERRANEAN LOOK**  
BE INDIVIDUALISTIC and buy this custom family size brick  
ranch complete with three spacious bedrooms, two full baths  
with a full bath off the master bedroom, king-size 24 ft. family  
room with natural fireplace, attractive size kitchen with all  
built-in, center entrance foyer, full basement, two car attached  
garage and oversized lot. \$53,450.

**WOODS & STREAM**  
Fantastic custom built rambling ranch on a beautiful wooded 3/4  
acre site. A view of paradise from every window, truly a custom  
home in a custom area. Four bedrooms, spacious 28 ft. living  
room, modern kitchen with built-ins, family room, full basem-  
ent with most beautiful recreation room, attached two car  
garage. \$63,900.

**THE CHARMER**  
For the fussiest buyer, you will be overwhelmed by this  
immaculate rambling brick ranch on a nicely shaded 100 ft. site.  
Extremely attractive with an attached two car garage, tastefully  
carpeted throughout. The recreation room is beautiful, features  
a formal dining room, three bedrooms, 1 1/2 baths, and an  
enclosed summer porch. \$39,900.

**RAVINE & STREAM**  
Spacious custom built ranch on a secluded acre ravine site. The  
rooms are spacious. 25x21 living room with natural fireplace,  
three twin-size bedrooms, country kitchen, Florida room and  
garage. \$49,900.

**TRY A TRI**  
Immaculate split level with open staircase to balcony leading to  
three nice size bedrooms, 1 1/2 baths, gigantic kitchen with  
formal dining room, cozy family room. This home is carpeted  
throughout and tastefully decorated. Quick occupancy. \$35,500.

**Jack Robinson**  
**Don Wolfe**  
**Harry E. Wolfe**  
**Harry L. Wolfe**  
**Jack Reault**  
**Martha Stewart**  
**George Schemanski**  
**Jim Whyatt**  
**Marge Wolfe**  
**Dick Shepherd**  
**Ed Silve**  
**Joe Zeigler**  
**Dick Boyd**  
**Chuck Mills**  
**Kev Doman**  
**Chuck Means**  
**Nathl Downport**  
**Bill Rugg**



The Observer & Eccentric

# Real Estate Want Ads

522-0900  
644-1070

100 Homes For Sale

## BELL-RINGER SPECIALS

### COUNTRY SUBDIVISION SPECIALS

#### COUNTRY LIVING

AT its finest. Like new, 2000 sq. ft. home on 7 sprawling lots. 3 bedrooms, 24.7x24.4' family room and 25'x25.3' unfinished basement. Many extras including Howell Lake privileges. Only \$38,900.  
CALL BOYD BUCHANAN 546-7610

#### A LOVELY SPLIT-LEVEL

On 3/4 acre backed up to canal to Thompson Lake, 3 bedroom. Country kitchen, nice patio attached garage, nice rock garden of flowers. \$35,000.  
ASK FORTILLIE WIMMER 546-7610

#### 60 ACRES

Joy Rd. and Godfredson road, Superior Township.  
CALL FRANK HELM 522-3010

#### ADULT CO-OP, LAKEFRONT

Quiet upper unit on corner, 2 bedrooms, built-ins, all for \$13,900. South Lyon area, close to I-96.  
CALL PAULA MITCHELL 546-7610

#### 10 ACRE BUILDING SITE

with beautiful trees. \$21,400 - Terms  
ASK FORTILLIE WIMMER 546-7610

#### WUNDERBAR

Is what you will say of this lovely 7 room ranch on 10 wooded acres. Everything is built in, has fireplace, garage, Florida room, intercom and more for \$61,900. Also 10 acres adjacent is available.  
CALL BILL HANIFAN 546-7610

#### ORE LAKE-HAMBURG AREA

4 room with porch, summer cottage on waterfront, new spec and tile field, \$19,900. Land Contract terms available.  
CALL FRANK HELM 522-3010

#### KING OF THE ROAD

This mountain top home on 2.83 acres has the best of everything. 2,300 sq. ft. rambling ranch, sunken living room, raised dining room, den, 5 bedrooms, family room, rec. room. 2 sided fireplace, carpeted, basement, garage, and the list goes on! Howell's leading builder built this home for himself. Asking \$71,900 with terms available.  
CALL BILL HANIFAN 546-7610

#### AUCTION SALE

of sorts, name your own price and terms on this 2 bedroom lake front home with fireplace, family room, dock, raft, 3 lots and we will negotiate it for you. Owner transferred.  
CALL JERRY YZQUIERDO 546-7610

#### NEW OFFERING

3 bedroom brick, basement, 2 1/2 car garage. Very sharp and clean. Close to everything.  
CALL CASH TRYBAN 522-3010

#### LAKEFRONT ADULT CO-OP

Lower 2 bedroom unit, 1 1/2 baths, private basement, built-ins, located between Novi and Brighton. Asking \$22,500.  
CALL BILL HANIFAN 546-7610

#### MOVE RIGHT IN

This 1974 Mobile home in Howell's CHATEAU ESTATES, 2 baths (1 with a garden tub) beamed ceiling bar. Whole package for \$12,500. Terms available.  
ASK FOR JOHN MURNINGHAM 546-7610

#### JR. EXECUTIVES

This IMMACULATE 4 bedroom quad-level in Plymouth is just what you've been looking for! Spacious family room, fireplace, 2 car garage. Only \$42,500.  
CALL JACK SAMPLE 522-3010

#### BRIGHTON AREA

Newlywed and want to stop throwing rent away? 2 bedroom with 3rd for a den, even comes with a washer and dryer to save trips to the laundromat. Large lot for outdoor activities, at low price of \$19,900.  
ASK FOR JOHN MURNINGHAM 546-7610

#### GORGEOUS QUAD-LEVEL

On 1 acre with spring-fed pond curled around back and side. Nice country kitchen and dining area overlooks family room with split rock fireplace, 3 or 4 bedrooms (1 can be den) 2 1/2 car garage. A real buy \$58,900.  
ASK FORTILLIE WIMMER 546-7610

#### COMPLIMENTS WILL BE YOURS.

When you own this beautiful lake frontage bi-level home. Located on exciting Woodland Lake. It's secluded and just minutes from downtown Brighton. Big bay windows, carpeting, 2 kitchens, built-ins and fireplace are just a few of the many, many extras. Must see!  
CALL JERRY YZQUIERDO 546-7610

#### SAVE \$10,000

Quad-Level home on acre of land on the water. Exterior is done and interior is partially finished, located in Byron, just North of Howell. Asking \$26,500 with most any terms listened to.  
CALL BILL HANIFAN 546-7610

#### EVART, MICHIGAN

2 businesses for price of 1, 2 buildings, one on main street (Retail Sales), the other a welding-machining-fabricating and general repair. A great deal of repairs from American Motors Pulpwood Dealers and Excavating Companies. 3 bedroom apartment above. Super buy at \$85,000. Will take Land Contract.  
ASK FORTILLIE WIMMER 546-7610

#### NOW IS THE TIME

To make the move. Immediate occupancy, large lot, aluminum-sided, fully carpeted, 2 bedroom, full basement, gas heat. \$17,500

#### FIRST OFFERING

One of a kind with all the extras plus. You must see inside to believe! 3 bedroom, carpeted thru-out, double vanity bath, built-in dishwasher, disposal, cupboards galore, spotless, good assumption. Fast occupancy. \$23,900.  
CALL LEONARD 546-7610

#### LIVONIA

(313) 522-3010

#### HOWELL

(517) 546-7610

100 Homes For Sale

## OPEN SUN. 2-5

Silver Lake front. Choice custom built lake front ranch in Waterford Twp. features built in electric self cleaning oven, built in refrigerator, dishwasher, underground sprinkling system, full basement, 2 car garage. Ideal for the professional man and his family who wants comfortable suburban living 5 minutes from the court house. Directions: Drive Highway to Silver Lake Rd. North to Waterford, West to Silver Hill, south to property.  
Rolf H. Smith Co.  
244 So. Telegraph, Pontiac 682-8300

## OAK PARK

OPEN SUNDAY 1-5  
2001 Jerome, Custom 3 bedroom brick ranch, large living room, dining room, and kitchen. 1 1/2 baths, tile swimming pool, 2 car garage. Good assumable mortgage. \$36,900

## LIVONIA

VERY nice broad front brick Ranch. Three bedrooms, full basement. Two car garage. \$27,900.  
GREAT AMERICAN 851-6300

## OPEN SATURDAY 1-4

Lathrup Village - 2725 California, N.W., North of 11 Mile, east off Southfield is where this gracious, brick colonial can be found. Beautifully one third street in lovely neighborhood. Three bedrooms, 1 1/2 baths. Fireplace living room. Formal dining room, kitchen with built ins. Old barn siding, cedar shingles and a fireplace complete with the recreation room in the basement. Enclosed porch and attached garage. Transferred owner. \$60,000. Better call will be your hostess. Stop in!  
ALSO SHOWN BY APPOINTMENT

## chamberlain

547-2009

BUY your acreage subject to water. Call Campbell for water wells, close to 1000 Northville 346-3500

LIVONIA, central entrance colonial, attached garage, 2 car garage, 2 1/2 baths, finished rec. room. \$49,900. Love 622-9276

## Attached Garage

Livonia, long ranch, large living room, sliding doorwall off eating area, 1/2 bath off kitchen. Built ins, central air, 4th bedroom in basement. Gas burning fireplace in rec. room. Patio and fenced yard. \$31,900.  
LOVE 422-9278

## LIVONIA RANCH

3 bedroom brick in Sunset Park Sub. Family room, solarium kitchen floor, full basement, 2 car attached garage. Just listed, \$39,900. Call:

## LARRY THURSTON HARTFORD

NORTH INC. 261-2000

CANTON TWP. beautifully decorated 4 bedroom brick colonial, large living room, family room with fireplace, formal dining room plus double off kitchen, 2 1/2 baths, full basement, central air, 2 car garage, on cul-de-sac lot, was model home, many extras. Mid \$40's. 426-8825

## The Observer & Eccentric Newspapers

522-0900  
644-1070

## WAYNE COUNTY OAKLAND COUNTY

Alpines	204	Female Help	105
Animal Services	223	Money To Loan	117
Antiques For Sale	200	152 Part Time	118
Appliances For Rent	121	153 Sales	119
Appointments	210	Auto For Rent	182
Aquariums	231	Hobbies, Coins and	214
Auction Sales	201	Stamps	214
Auto Parts, Service	245	Homes For Rent	123
Auto Rental, Leasing	248	Homes For Sale	109
Auto For Sale	250	Home Services	184
Autos Wanted	247	Horses, Livestock and	232
Bicycles For Sale	302	Equipment	224
Boats and Motors	203	Household Goods	211
Building Materials	205	Household Pets	232
Business and Office	206	Industrial Machinery	207
Equipment	206	In Memoriam	180
Business Opportunities	183	Income Property	112
Business Services	215	For Sale	112
Cameras and Supplies	215	Income Tax and	187
Campers and	244	Insurance, Motor	242
Motor Homes	244	Lake Property For Sale	108
Ceremonial Lots	109	Legal Notices	177
Child Care	188	Living Quarters	128
Commercial and Industrial	127	Lost and Found	176
For Rent	111	Lots and Acreage	107
For Sale	101	For Sale	107
Condominiums For Sale	101	Male Help	141
Co-ops For Sale	102	141 Wanted	141
Death Notices	181	152 Part Time	118
Duplicates For Rent	122	153 Sales	119
Duplicates For Sale	103	Male or Female Help	181
Education Instruction	208	181 Wanted	181
Garden and	210	182 Part Time	118
Farm Equipment	208	183 Sales	119
Farms For Sale	110	Misc. For Rent	111
Farm Produce	209	Misc. For Sale	213
		Mobile Homes For Rent	124

## WANT AD CLASSIFICATIONS

Want Ads may be placed until 4 p.m. Tuesday for the Thursday Edition and 4 p.m. Friday for the Monday Edition. Read your advertisement the first day it appears, and report any error after the first incorrect insertion. No adjustment or credits will be given after 5 days following publication. No cancellations accepted after noon Tuesday for the Thursday Edition or noon Friday for the Monday Edition. No cancellations before the first insertion.

## HOURS:

8 a.m. to 5:30 p.m. Monday through Friday

100 Homes For Sale

## WESTLAND

Four bedroom brick multi level, 1 1/2 baths, family room, kitchen range, garage, fenced yard near schools. Immediate possession, priced for fast sale at just \$21,000.

## LEE

"Call Lee, and start packing" 476-6161  
BY owner, Redford, GI, zero down moves you in. 3 bedroom ranch, call 538-7391

## CHARMING

1971 Cape Cod, 4 bedrooms, 3 full baths and formal dining room. Family room with raised hearth fireplace, and doorwall view to wide open spaces. Full basement, gas heat, central air, 2 1/2 car garage with opener. Storage space galore. \$61,900. Ask for Bob Patterson.

## 626-8700

## CRANBROOK

3 BEDROOM  
NEEDS T.L.C. One acre lot. Now, \$21,500.

## 3 BEDROOM

RANCH on secluded bay. Two fireplaces. \$41,500.

## CARRIAGE REALTY

146 E. Highland Rd. M-59 at Milford 1-887-4107

100 Homes For Sale

## WEST BLOOMFIELD - Near schools

and shopping centers. Colonial 4 bedroom (huge master bedroom) 2 1/2 baths, family room with fireplace, first floor laundry room. Carpeting and drapes, approx. 2700 sq. ft. 2 car garage with extra large driveway, \$65,000. Owner: 625 Heatherbush Lane. Shown by appointment. 626-0900

## \$850 takes over 7 1/2% mortgage

with \$152 monthly payments on a neat clean asbestos ranch in the Telegraph and 15 Mile area. Carpeted living room and hall, 2 bedrooms, immediate move-in. Call 522-2101.

## EARL KEIM REALTY

PLYMOUTH. By owner, 3 bedroom brick ranch, carpeted, sunken family room. Full basement, covered patio overlooking ravine. Assumable mortgage. Buyers only. \$31,900. 626-3088

## FARMINGTON HILLS

New On The Market  
NEWLY decorated three bedroom split level colonial. Family room, has first floor laundry, 2 1/2 car attached garage on a large lot, nicely landscaped. Asking only \$49,500 with a High assumable mortgage. Call Bernard Stahl for appointment.

## CENTER REALTY

Lathrup Village 353-8800

100 Homes For Sale

## Carpeted throughout, big kitchen with custom cabinets, tile bath, 3 big bedrooms, gas heat, basement with lots of extra space, newly re-roofed, central air, big lot. Only \$28,900. Call 522-2101.

## EARL KEIM REALTY

GARDEN CITY nice neighborhood, 3 bedroom brick ranch, 2 1/2 car garage, finished basement, large private yard with patio and pool. Kitchen with built ins and many extras. Excellent condition. \$38,500. 625-3422

## \$29,900 BUYS THIS

4 bedroom Livonia special rambling 8 room home on 1/4 acre lot. Call TRACY.

## NORWOOD 478-1525

## BLOOMFIELD HILLS

Custom ranch on park like lot with trees, springfed pond, meandering stream, 3 bedrooms, walnut paneled family room with ledgerboard fireplace and gas log. Bloomfield Hills Schools. Available for Lease, \$525 month, or purchase, Mid seventies. 646-1234.

## HOWARD T. KEATING CO.

REDUCED  
Redford, immediate 3 bedroom brick ranch. Central air, many extras, owner anxious. Evening. \$37,900

## WEST BLOOMFIELD

BRUCLIFF Subdivision, 3 bedroom ranch home, 2 full baths. Assumable mortgage at 7 1/2 %. Extra large living room, separate dining room or family room, breakfast area, 2 way fireplace, attached 2 1/2 car garage. Includes lawn equipment and tools. Large treed lot. New refrigerator, dishwasher and washing machine. \$41,000. Open 1-5 Sunday, \$387.00. Call 625-1542 or 625-3123

## S. LYON SCHOOLS

3 BEDROOM brick ranch on just under 1 acre. By owner. 627-4841

100 Homes For Sale

## WESTLAND

NICELY DECORATED  
3 bedroom ranch with family kitchen, full tiled basement, gas heat, new 2 1/2 car garage, close to schools. \$24,900.

## 1st UNITED WELDON CLARK 425-7300

## FARMINGTON HILLS

SPACIOUS colonial, 4 bedrooms, 2 1/2 baths, large beautifully landscaped lot. 2 Patis, living room, dining room, dinette, full basement. Balcony in kitchen. \$61,500. 67-4966

## A WINNER

OXFORD - Pleasantly landscaped Texas size lot for plenty of living enjoyment. Like new, four bedroom Colonial, fully carpeted, family room that draws everyone's attention, smart cathedral ceiling, patio, circular drive. Hurry before the disappearing act. \$51,000.

## CAN FIND acreage with house and barn. Tell us what you need!

NEW COLONIALS near Somerset Mall. Woody setting, terrific floor plan.

## BREY REALTORS 645-1744

## 1287 WOODWARD

NEW ROCHESTER RANCH  
READY for immediate occupancy. Custom Ranch with a unique floor plan that includes formal dining room, centralized family room with fireplace and first floor laundry, 3 big bedrooms, 3 1/2 baths, plus den. Large 2 1/2 car attached garage makes this home an excellent value at \$48,000. Call today!  
HERITAGE REALTY 682-1572

## JERRY MORRIS HARTFORD

NORTH INC. 851-6700

## PRIVATE LAKE

Mint condition ranch on Lake of the Pines. Offers 4 bedrooms, 2 full baths, kitchen with all built ins, attached garage, doorwall to patio gives superb view of lake frontage. All for \$59,500. Call:

## JERRY MORRIS HARTFORD

NORTH INC. 851-6700

## ATTENTION: BIG FAMILIES!

Take your choice:  
\$32,900 - Five bedroom on 1/2 acre. Has basement, garage, fireplace and carpeting. Good assumption. Immediate occupancy. Livonia.

\$35,500 - Four bedroom brick ranch. Good location. Farmington Hills. Has fireplace, 1 1/2 baths, formal dining room and large lot. Country atmosphere.

\$57,000 - Four bedroom attractive wing colonial on large wooded lot. Has basement, family room, formal dining room, dinette, fireplace and is carpeted throughout. Novi.

## VACANT PROPERTY

Commercial - 44x129 - Farmington Hills. Good traffic area. \$15,500.

Residential - 290x114 - Farmington Hills. \$12,500.

## First United

OMAR G. Sanderson 353-2720 474-3000

# DISCOVER...

a firm that will give you a one year home service contract, if you purchase any of these homes from a Real Estate One associate.

OPEN SUNDAY 2-5

LIVONIA  
18411 INKSTER ROAD. Three bedroom home, extremely well constructed, lovely deep lot, large rear porch, oversized garage is boat builder or skilled craftsmans dream. Call 261-2600 (Home Service Contract) (24274)

REDFORD  
16667 GLENMORE. All aluminum trim, professionally landscaped, all new carpeting, lovely rec room with bar and adjoining bath, excellent traffic pattern, a joy to see! Call 261-2600 (Home Service Contract) (23182)

PLYMOUTH  
Spacious 3 bedroom home with 2 bedrooms down, 1 up, plus room for another upstairs, formal dining room, rec room, attached garage, and prime location. \$44,900. Call 455-7000 (Home Service Contract) (23823)

CARLETON  
Room to roam in this 5 bedroom quad-level on 1/4 acre, central air, 3 full baths, gigantic family room with fireplace are just a few of the custom features inside this home. \$58,900. Call 274-9510 (Home Service Contract) (24042)

FARMINGTON  
An acre corner lot zoned for residential now, but it has good possibilities of being rezoned for business, priced to sell fast. \$24,900. Call 261-0700 (Home Service Contract) (90002)

LIVONIA  
Three bedroom custom brick ranch on over one acre treed lot, 2 1/2 car garage, room to roam, natural fireplace in large living room, many extras, near Westland Shopping Center. \$39,500. Call 261-0700 (Home Service Contract) (23789)

Lovely home in Coventry Gardens, 2 bedrooms, 1 1/2 baths, family room, large dining 'L' plus country kitchen, 180 ft. front across from private park, immaculate condition. \$35,900. Call 261-0700 (Home Service Contract)

LIVONIA  
Beautiful 110 x 267 building site on private road, not many gems like this left in Livonia! \$7,500. Call 261-0700 (90039)

Four bedroom colonial with 2 1/2 baths, family room with fireplace, breakfast nook, built-ins, carpet throughout, 2 1/2 car garage, pool with redwood deck, fenced, good assumption. \$53,900. Call 261-0700 (Home Service Contract) (23903)

Sharp 4 bedroom ranch, 1 1/2 baths, large kitchen, family room, full basement and a 2 car garage, most desirable area, hurry!! \$42,900. Call 477-1111 (Home Service Contract) (24022)

SOUTHFIELD  
Pretty broadfront bungalow nestled among the trees with plenty of land for privacy, country kitchen, attached garage, just right for your family. \$39,700. Call 274-9510 (Home Service Contract)

LIVONIA  
Three bedroom ranch with attached 2 car garage on beautiful large lot, living room with natural fireplace, bar and Franklin fireplace in rec room, summer porch and much more!! \$49,900. Call 477-1111 (Home Service Contract) (24083)

You'll love this 3 bedroom brick ranch in a great area, carpeted throughout, 2 patios, double gas bar-b-que, rec room in full basement, workshop, metal storage shed and more. \$33,900. Call 477-1111 (Home Service Contract) (24023)

Clean 2 bedroom home located in country atmosphere, ideal for newlyweds or retirees, immaculate!! \$24,900. Call 326-2000 (Home Service Contract) (24214)

Three bedroom stone front ranch, country kitchen with pantry, rec room with bar and fireplace, sauna in basement, 2 1/2 car garage on 1 1/2 lots. \$26,900. Call 455-7000 (Home Service Contract) (24131)

Elegant custom built 4 bedroom quad-level, 2 1/2 baths, full bath and walk-in closet off master bedroom, formal dining room, family room with natural fireplace, 2 car attached garage, and more extras too numerous to mention! \$78,000. Call 455-7000 (Home Service Contract) (24041)

CANTON TOWNSHIP  
Country living on over an acre







The  
Observer & Eccentric

# Real Estate Want Ads

## 100 Homes For Sale

**FARMINGTON HILLS**  
3 bedroom colonial, wall to wall carpeting, gas heat, formal dining room, just \$88,900. \$1,500 down on land contract.

**LEE**  
"Call Lee, and start packing" 428-4381

**SOUTHFIELD**, by owner, 3 bedrooms, brick ranch, 1 1/2 baths, finished family room with fireplace, basement, 2 car attached garage, excellent condition. \$88,900. Call evenings. 355-4252

## 100 Homes For Sale

**GARDEN CITY**  
CUSTOM built 1971, 3 bedroom brick ranch, features full basement, immediate throughout. Owner transferred and asking only \$94,500. Call 322-8890

**INTEGRITY REALTORS**

**WESTLAND**, Vacant 3 bedroom brick ranch, aluminum sided 2 1/2 car attached garage, new carpeting, \$94,500. Owner will pay \$500. of cost. After 5 pm. 721-5989

## 100 Homes For Sale

**ATTENTION TRANSFERREES**  
Spacious 3 and 4 bedroom colonials with lake privileges from \$65,000. 2 miles from major expressway. Howard T. Keating Co. 381-3299

**Hawthorne Country Club 4 BEDROOMS**

**BRICK** Ranch overlooking seventh tee from family room, 1 1/2 baths, rec room, fireplace, spacious closets, built in, carpeting, drop ceiling, included. Owner transferred. Needs quick sale. Just \$94,500. 387-8890

## 100 Homes For Sale

**NOVI**, Colonial, 4 bedroom, finished full basement, automatic garage door opener, 2 1/2 baths, central air, 3 years old, \$85,000. By owner. Appointment only, 2555 Chestnut Tr. 389-5952

**HOME** with 2 bedrooms, sitting room, kitchen, enclosed porch, 1 bath, 1 1/2 car garage, lot 100 x 400, \$22,900.

**Lottie M. Schmidt Inc.**  
4940 Jefferson  
(Between 21 & 23 Mile Rds.)  
949-9393

**HICKORY HEIGHTS** By owner. Immaculate four bedroom Tri Level on large landscaped lot. Living room, dining room, large family room, kitchen with eating area, 2 1/2 baths, Birmingham Schools. Bloomfield mailing. Buyers only, \$99,900. 662-7961

## 100 Homes For Sale

**TAKE YOUR CHOICE**  
3 bdr on large lot \$83,900  
3 bdr on 1 1/2 acres \$83,900  
3 bdr on 1 acre \$84,900  
3 bdr on 2 1/2 acre \$97,900  
3 bdr on 2 acres \$99,900  
3 bdr on 10 acres \$100,500  
6 bdr on 10 acres \$135,000

Call us for further information  
**C. PANGUS REALTOR**  
Open 7 days  
Call collect 627-2815  
630 M-15 Orionville, 49462

## 100 Homes For Sale

**OPEN SUNDAY 2-5**  
**1645 Northgate**  
West of Merriman off of Palmer and follow sign. Immaculate 2 bedroom modern brickfront ranch, dining room, doorwall, immediate occupancy, and terms. See or call DENNIS.

**JUST LISTED**  
Nice 3 bedroom bungalow with full basement, and 2 1/2 car garage. Low assumption, full price, \$19,900. Call DENNIS.

**HARTFORD**  
TRI-CITY 425-7272

**COVE BRICK** 4 bedroom ranch with 1 1/2 baths, new kitchen with appliances, 62 ft. family room featuring hardwood paneling in basement, plus separate office. Central air, humidifier, located close to Sals Mall and Birmingham. Walking distance to schools. Good assumption. \$39,500. By owner. 664-2105

**WESTLAND** by owner, 3 bedroom tri-level, 1 1/2 baths, 1 car attached garage, family room with natural fireplace, gas heat, patio with gas grill, large fenced lot, \$32,900. 413 Survey 721-4788

## 100 Homes For Sale

**Livonia Beauties**  
**SLEEPY HOLLOW-FARMINGTON**  
Owners must part with this 2 bedroom brick ranch, carpeted throughout, central air, spacious living room, formal dining room, basement, carpet. Only \$85,900.

**WHITCOMB-SIX MILE**  
Here is contemporary living at a low cost. 3 bedroom brick colonial, natural fireplace, master bedroom has walk-in closets, kitchen has built-in oven and range, formal dining room, 2 1/2 baths, family room, gas heat, 2 car garage. Must be seen! \$49,900.

**DEARBORN REAL ESTATE**  
565-2800

**WESTLAND**, 3 bedroom tri-level, Donna Rd. between Joy, Ann Arbor Tr. Garage, family room, 1 1/2 baths. Will sell equity out to \$8,000 mortgage. \$29,000 required. 4 1/2% mortgage. Payments \$18. month. July 1st possession. Buyers only! Call after 6 pm. 427-9258

**BLOOMFIELD HILLS**, by owner, 4 bedroom colonial, 2 1/2 baths, excellent floorplan. Gas heat, new central air, family room with fireplace, carpeting and other extras. Bloomfield schools. Price for quick sale, \$54,900. Assumable mortgage. By appointment. Buyers only. 338-5497

## 100 Homes For Sale

**BY OWNER** W. Bloomfield, 4 bedroom ranch on wooded lot. Built-in oven & range, fireplace, 2 1/2 car garage. \$55,900.

**LEAVING TOWN!**  
**Don't Want To Sell?**  
Commit us about our rental and/or management service. Also check our rental with option to buy plan.

**GOODE REAL ESTATE**  
1411 N. Woodward MI 7-1889

**REDFORD TWP.** 3 bedroom brick ranch, carpeted throughout, with many extras. Assumable mortgage. \$31-4122, if no answer call 674-2180

## 100 Homes For Sale

**Elegant Tudor Tri-Level**  
Offers 4 bedrooms, master features dressing room and balcony. Family room with full wall fireplace and wet bar. Cathedral ceilings in living room, dining room and kitchen. Central air, auto sprinklers systems and circular drive are only a few of the many luxurious features offered in this fine home. \$74,900.

**626-8700**

**CRANBROOK**  
Assoc., Inc. Realtors

**DEARBORN HEIGHTS**  
**OPEN SUNDAY 2-5**  
1030 Inkster Service Dr.

Sharp custom built 3 bedroom brick Dutch colonial, with formal dining room, kitchen built in, family room, natural fireplace, tiled basement, 2 car attached garage, nice landscaped yard with patio and gas barbecue. Call ELSIE.

**NORWOOD** 255-1700

**BY OWNER**, beautiful 3 bedroom, 2 1/2 bath Tri Level on well landscaped 1 acre in Troy's finest sub. Approximately 2,000 sq. ft. Existing family room with fireplace, living area with built in, 2 1/2 car attached garage, gas heat. Large utility with storage. Unique raised garden area. Assumable mortgage. \$69,900. 679-0887

**OPEN SUN 2-5**  
**2536 Melvin**  
Best location in the area. Put your money into this neat clean comfortable home, where the payments can be less than the rent you are now paying. Ideal for young couple, 3 bedrooms and large lot with trees to please you. East on Auburn Ave. Between John R. and Dequindre to North on Melvin. Call ELSIE.

**BATEMAN REALTORS**  
651-8518

**NORTHVILLE**  
price reduced for quick sale  
Dutch Colonial with central air, underground sprinkling system, 4 bedrooms, den, much more. 679-990

**A.V. RIZZO REAL ESTATE**  
311 E. Main Northville  
349-9460

**REDFORD RANCH**  
FEATURES 3 bedrooms, full finished basement, 2 1/2 car garage. Immaculate condition in a very desirable location. Offered at \$29,900. Call 322-8390

**INTEGRITY REALTORS**

## ...for Peak Performance

### FIRST TIME OFFERED

#### 4 Bedroom Colonial

Ideal for the executive who entertains in the 11 Mile Greenfield area: 2 1/2 baths, country style kitchen, includes all built-ins, large family room, fireplace, all insulated windows, full basement, 2 car attached garage, central air, newly decorated by a leading interior decorator, \$42,900. Use our trade in place.

Ask for Mr. Sternfeld 427-3200

### LIVONIA SPECIAL

Brand new 3 bedroom brick and aluminum ranch in Livonia on a 60x130 ft. lot. Large rooms, full basement and choice of shag carpeting or hardwood floors, priced at \$26,900. Our liberal trade in plan will be more than ample for your down payment and closing costs.

## THERE ARE MORE WAYS OF MAKING MONEY

- Immediate opening for salesmen starting 75% commission
- Liberal Trade-In Plan
- Profit participation
- Licensing classes starting April 1st for full or part-time.



JIM REARDON

NOW ASSOCIATE BROKER WITH SUMMIT REALTY

LIST WITH CONFIDENCE OR USE OUR GUARANTEED LISTING PLAN AND RECEIVE A CASH ADVANCE PAYMENT.

427-3200

**SUMMIT realty**

formerly GROSSMAN REALTY  
27520 FIVE MILE, LIVONIA

## FARMINGTON HILLS Church Estates

Custom 3 Bedroom Ranch - 2 Baths - First Floor Laundry - Queen-Size Kitchen with Built-in Oven, Range and Dishwasher - Family Room with Natural Fireplace - Attached 2 Car Side Entrance Garage - \$54,900

## PLYMOUTH Lake Pointe Subdivision

Wing Colonial - 4 Bedrooms - 2 1/2 Baths - Carpeted thruout - Formal Dining Room - Large Kitchen with Built-in Oven, Range and Dishwasher - First Floor Laundry - Family Room with Natural Fireplace - Custom Finished Basement with Natural Fireplace - Attached 2 Car Garage with Radio Door - Heated Pool - \$67,900

## SOUTHFIELD Oriental Motif

Renaissance Ranch - 3 Bedrooms - 2 Baths - Large Kitchen with Built-in Oven and Range - Huge Brick Foyer - Family Room with Natural Fireplace - Central Vacuum - Inter-Com - Attached 2 Car Garage - Underground Sprinkling System - \$46,900

## CAMBRIDGE VILLAGE Dream Kitchen

3 Bedroom Ranch - Natural Fireplace - New Carpeting thruout - Built-in Oven and Range - Garage - Lots of Trees - \$27,900

**1ST UNITED**  
**JERRY F. EDWARDS & ASSOCIATES**  
477-4700



## TRANSFERRED?

WE CAN HELP YOU  
BUY OR TRADE  
A HOME LOCALLY  
OR ANY PLACE  
IN THE NATION



**FARMINGTON HILLS** \$51,000  
4 or 5 bedroom split-level in desirable Westbrook Subdivision. Just minutes from I-96. Owner transferred. 476-8700

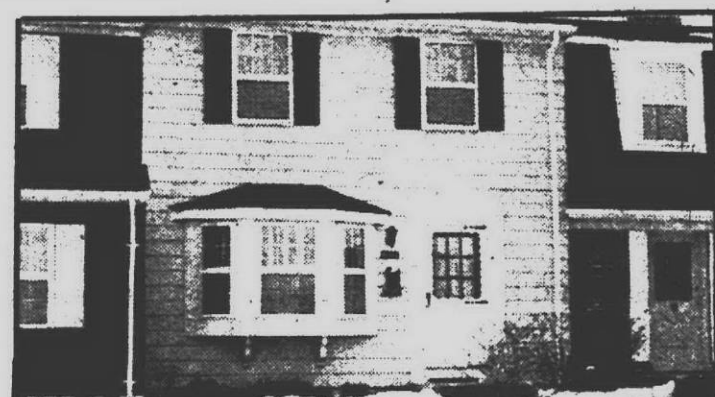

**NORTHVILLE** \$31,900  
Vacation at home! Walk from your 2 bedroom condominium to lakes, pool, tennis courts, and equipped clubhouse. Immediate occupancy. 476-8700



**FARMINGTON HILLS** \$48,500  
Inside this are four large bedrooms, beautiful family room, new carpeting, and a patio for summer days and evenings. 476-8700



**SOUTHFIELD** \$32,500  
Features homemaker's "dream kitchen." Self-clean range with matching refrigerator. Deep 1/2 acre lot, 4 bedrooms. Full basement. 2 car garage. 476-8700



**FARMINGTON HILLS** \$74,900  
Attractive executive home on gorgeous acre plus lot. Features den with fireplace, Florida room, central air, basement. Numerous custom extras. 476-8700

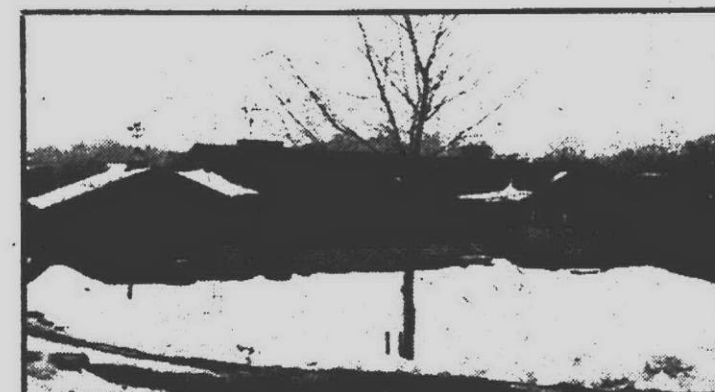

**FARMINGTON** \$79,900  
Four acre estate, two blocks from downtown Farmington. Custom built for owner. Three fireplaces. Breathtaking view of the valley! 476-8700



**GARDEN CITY** \$33,500  
Here's a 3 bedroom home that is in mint condition and easy to maintain. 1 1/2 baths. Beautifully finished rec room in basement. Side entry to double car garage.



**REDFORD TOWNSHIP** \$68,900  
THE OLD SOUTH is captured in this stately home situated on approximately 1/2 ACRE in Country Club area. Features 5 bedrooms + den. 2 1/2 baths. Formal dining. Balcony.



**NORTHVILLE TOWNSHIP** \$63,900  
LIKE NEW 3 bedroom maintenance free exterior home. 2 full baths, CENTRAL AIR and humidifier. Finished basement with wet bar.



**SOUTHFIELD** \$56,900  
NEED MORE ELBOW ROOM? This 4 bedroom 2 1/2 bath home will fit your needs. Formal dining, 16 x 36' kidney shaped swimming pool in lovely back yard will afford many hours of summer fun.



**FARMINGTON** \$61,500  
BEAUTY REIGNS in this sharply decorated and carpeted 3 bedroom 2 1/2 bath home. 21' master bedroom has own walk-in bath. 1st floor laundry. Full basement. Priced below re-production cost.



**LIVONIA** \$59,900  
**OPEN SUNDAY 2-5 P.M.**  
16030 Riverside Drive, W. of Farmington Rd., S. off 6 Mile. 5 bedroom 3 1/2 baths. CENTRAL AIR. OPEN SUNDAY FOR YOUR PLEASURE.



**LATHRUP VILLAGE**  
Custom built, 3 bedroom, 3 baths, large formal dining room, central air, full basement, manicured condition, near expressways and shopping. \$77,000 642-0703



**ROYAL OAK**  
2 bedroom, 2 bath condominiums. Brick "Common Wall." A/C in living room, lots of closet space. Cheerfully decorated. From \$27,500 642-0703



**BIRMINGHAM**  
Close to 4 bedroom, 2 1/2 bath brick ranch on 1 1/2 acres of treed property. Birmingham schools, Holy Name Parish. \$85,000 642-0703

**FARMINGTON OFFICE**  
32823 W. 12 MILE 476-8700

**LIVONIA OFFICE**  
32646 W. 5 MILE 261-5080

**BIRMINGHAM OFFICE**  
700 E. MAPLE RD. 642-0703

**THOMPSON-BROWN CO.**





### 100 Homes For Sale

**LIVONIA ONLY \$29,900**  
Approximately \$5,000 estimated value of this home. 3 bedrooms, 2 1/2 baths, large kitchen, large living room, large family room, large porch, large deck, large patio, large garage, large lot. Call Shirley Smith 477-6300 or 538-4482.

**OLGA GREENGLASS 477-6300**  
**VERONICA N. LEE REALTOR**

### EXCLUSIVE PLYMOUTH LOTS AVAILABLE

• Plymouth Schools  
• Sewer & Water  
• Paved Streets  
from  
**\$18,000**  
Call  
**CASS R. JANOWSKI**  
Designer & Builder  
**453-2365**

### LIVONIA CALIFORNIA RANCH

Beautifully landscaped, 3 bedroom ranch, 2 fireplaces, gas heat, central air, built-in, 2 full baths, attached garage, \$37,900.

### LIVONIA SCHOOLS

F.I.V.E. bedroom home, dining room, full basement, gas heat, fenced yard, close to everything, \$24,900.

### NADA ILICH HARTFORD

**SOUTH INC. 261-4200**  
BEAUTIFUL home on 2 acres, 3 bedrooms, 2 1/2 baths, family room, fireplace, carpeted throughout, additional acreage available. Will consider Land Contract terms. \$65,000. Selling Real Estate 477-6300.

**VICTORIAN**  
Historical home in Livonia, spacious rooms, open curved staircase, antique chandeliers, classic original floor plan with 5 bedrooms, 1 1/2 baths, large kitchen and pantry, 2 1/2 car garage, large lot with shade, old pine cross membership inside and out. For appointment, call Ed Piersen at 477-6300. Ed Piersen Associate.

### 100 Homes For Sale

**OPEN SUN. 2 to 5**  
Farmington Hills contemporary 4 bedroom quad, 2800 sq. ft. Office, playroom, family room, central air, burglar alarm. A must to see! \$79,000.

### STARTER HOME

Spanking new 3 bedroom maintenance free ranch, many extras. \$27,500.

### BRIGHTON TOWNE CO.

**851-0900 or 1-229-2913**

**CITY OF PLYMOUTH** Three bedroom custom built brick ranch, 1 1/2 baths, fireplace, country kitchen, partially finished basement, large landscaped lot. \$28,500. 453-4281. 453-4282.

### FARMINGTON RANCH

Quality built 3 bedroom all brick ranch, fireplace, family room, basement, thermo windows, 2 car garage and more. Asking \$51,900. Call 851-6000.

### MEININGER REALTORS

**GARDEN CITY-MAPLEWOOD**  
Located in choice area of Garden City. 3 bedroom brick ranch with full basement. Features large separate dining area with door to enclosed patio for gracious summer living. Completely carpeted, extra well insulated, maintenance free starter. Including aluminum awnings, aluminum siding, 2 car garage. Near Hudson's Westland Center. \$28,900. To see, call 261-5684.

**GEORGE SMITH REALTY**  
NORTHVILLE. 3 bedroom tri-level, 2 1/2 baths, carpeting and draperies, fenced yard, 2 1/2 car garage. Close to all schools. 348-4457.

**WING LAKE PRIVITY**  
By owner. 3 bedroom brick ranch, 2 baths, family room with fireplace, built-in kitchen, 2 1/2 car attached garage, screened porch, patio, half acre lot, walking distance to Bloomfield Schools. Immediate occupancy. \$49,900. Buyers only. 851-5557. OPEN SAT & SUN 1-5

### 100 Homes For Sale

**ROCHESTER**  
FOUR bedroom colonial, by owner, on 1 1/2 acres, 3 1/2 baths, living and dining room, full basement, large lot. \$28,900. Buyers only. 477-6300.

### FARMINGTON HILLS

NEW custom built Ranch on almost 1/2 acre, three bedrooms, 1 1/2 baths, central air, basement ceiling, beautiful fireplace with raised hearth and family room. Open Sunday, March 17, 2pm - 5pm. \$42,900.

### CRANBROOK

Assoc. Inc. Realtors  
**349-8800 478-1028**

**SOUTHFIELD**  
FOUR bedroom Colonial on beautiful corner lot. Must see to appreciate! Great area for children. Walk to schools, shopping center, swim club. North of Ten, east of Telegraph. By owner. Call for appointment. \$39,900.

### SOUTHFIELD RANCH

Brick contemporary, 3 bedroom, sharp home suitable for young family. Only \$25,900, good assumable mortgage. Ask for Joseph Tannenhaus, 548-1500 chamberlain

### COUNTRY LIVING

In Northwest Livonia, contemporary home with 2 fireplaces, 3 bedrooms, without from master bedroom, sunken patio and more, only \$61,900. Call LARRY LYNN.

### NORWOOD 478-1525

### BRIGHTON PRESTIGE HOME

Sharp 3 bedroom ranch on large well landscaped lot with pond. Family kitchen with built-ins, formal dining room with doorwall and wood deck, large walkout basement, 2 full baths, 3 fireplaces, 2 car attached garage. Land Contract Terms Available. \$62,000.

**1st UNITED WELDON CLARK 425-7300**

### 100 Homes For Sale

### FARMINGTON HILLS

A great country location surrounds this 3 bedroom 1 1/2 bath, all brick ranch home with gas heat and carpeting throughout. Asking \$35,500. Call 851-6000.

### MEININGER REALTORS

**PLYMOUTH** by owner, 4 bedroom cape cod, 3 1/2 car garage, 2 full baths, living room, family room with built-in fireplace, partially finished basement, built-in dishwasher, oven and range, color lined closets, carpeting throughout, excellent neighborhood. \$28,900.

**BIRMINGHAM, 900 CHESTNUT**  
3 bedrooms, kitchen appliances, Sun. Franklin fireplace, basement, 1 1/2 car garage. Call to see mortgage. \$28,900 down on land contract. \$21,900. 453-7100.

### SOUTHFIELD GREAT ASSUMPTION

3 bedroom brick ranch, family room with natural fireplace, large kitchen with built-ins, fully carpeted, 2 1/2 car attached garage. Many many extras. Take over \$23,000 mortgage at 7% interest. Located 9 Mile and Telegraph area. Only \$36,900. Hurry on this one. Call: GEORGE SACKLEH.

### HARTFORD SOUTH, INC. 261-4200

### FARMINGTON HILLS

Large lot, 6 room brick, natural fireplace, carpeted, attached garage, reduced to \$27,900 for fast sale.

### LEE

"Call Lee, and start looking" 476-6181

### LEAVING TOWN! Don't Want To Sell?

Consult us about our rent and/or management service. Also check our rental with option to buy plan.

### GOODE REAL ESTATE

411 N. Woodward MI 7-1880

### 100 Homes For Sale

### RAMBLING RANCH

1 1/2 acres - 1 1/2 acre All brick ranch features 4 large bedrooms, 2 1/2 baths, fireplace and 1 1/2 pine treed acres. Better hurry, it's only \$62,900. Call 851-6000.

### MEININGER REALTORS

**POTOMAC GREEN**  
3 bedroom pillared colonial, 2 1/2 baths, family room with built-in bookshelves, large screened porch, 2 1/2 car attached garage, many extras, walking distance to all the W. Bloomfield schools. By owner. \$64,900. 453-7100.

**CHANGING OLDER COLONIAL**  
In preferred S.W. area. Living room with fireplace. Handing it built in family room, 3 bedrooms, New or kitchen, Rec room. Conveniently in town. \$68,500.

### WAYNE & PALMER

Notice Veterans! \$100 Total moves you into this 2 bedroom Beauty, full basement plus sun porch. All new carpeting. Call now. Mr. Gambrel.

### HARTFORD TRI-CITY 425-7272

### SOUTHFIELD COLONIAL \$41,500

Beautiful 5 year old 3 bedroom brick, with family room, fireplace, 2 1/2 baths, full basement, 2 car attached garage. Many extras, large rooms. \$23,900.

### RED CARPET REALTY

### GET OUT OF TOWN

Everyone loves the country and this is your chance. A beautiful 3 bedroom tri-level, family room, 12 x 27, natural fireplace, 19 x 22 screened in porch, 2 car garage, 150 x 140 ft. lot. \$48,000. 721-4982.

### TUCKER REALTY

**MOVING North?** Check our prices and specs for quality built Modular homes, cottages, mobiles and apartments. Copper Country Homes Inc. Mahwah, Michigan. Local Rep. 474-1468.

**PLYMOUTH AREA**  
ATTRACTIVE 3 bedroom ranch on large level lot, cathedral ceiling in livingroom and dining area. Birmingham schools. \$44,500. Open Saturday 2-4, 3821 Lanerger, off Adams. 455-9945.

### 100 Homes For Sale

### NEAR HARTFORD MALL

Newer colonial in attractive area. 3 bedrooms, 2 1/2 baths. Beautifully roomy after fireplace & built-in. Call 851-6000. \$28,900.

### CONVERTER OR 1-2

Three bedroom ranch, 2 1/2 miles from Birmingham. Recently renovated, 2 1/2 baths, 2 car attached garage, walk-in closets, new carpeting, etc. \$42,900.

### RALPH MANUEL

Associates, Inc. MI 7-7100  
302 W. Maple Birmingham

### PLYMOUTH AREA AMERICAN BEAUTY

Fantastic 3 bedroom brick colonial, country kitchen, family room with natural fireplace, 1 1/2 baths, central air conditioning, underground sprinkling, full basement, paneled 2 car attached garage with electric door opener. Beautifully landscaped yard, patio and gas grill, privacy fence. Asking \$40,900. Call:

### 'JIM JONES' HARTFORD

**WEST INC. 453-7600**

### 100 Homes For Sale

### CHANGING OLDER COLONIAL

In preferred S.W. area. Living room with fireplace. Handing it built in family room, 3 bedrooms, New or kitchen, Rec room. Conveniently in town. \$68,500.

### EXCLUSIVE PLYMOUTH LOTS AVAILABLE

• Plymouth Schools  
• Sewer & Water  
• Gas  
• Paved Streets  
from  
**\$18,000**  
Call  
**CASS R. JANOWSKI**  
Designer & Builder  
**453-2365**

### WINDSOR PARK, CANTON TWP

Super Sharp, 3 bedroom ranch with 2 car attached garage, custom patio, hardwood floors, and family room with fireplace, central air, built in oven and range, dishwasher, completely carpeted and decorated to surpass the most discerning buyer's taste. All this and more can be yours for \$68,500. This exceptional home is going to be opened for your personal inspection. Sunday, March 18, between hours of 12 and 5 PM. Follow the open house sign from the corner of Brandyside and Sheldon Rd., between Joy and Warren Rd. For additional information before Sunday, call Joe Ostrowski.

### BLACKFORD REALTY

Penton, Michigan  
**735-7462 629-1526**

### 100 Homes For Sale

### PERCOLATION APPROVED

18 acre lot with 50' of road frontage. Making and partly wooded. 1 1/2 miles from the last highway.

### TEEN AGES PARADISE

A converted auto garage provides the perfect setting for your dream home. Newly renovated area and 1 car garage. Must see! \$28,900.

### ADDITIONAL TOWNSHIP COUNTRY LIVING

117 acres. Very scenic and rolling with 20 acres of virgin timber. 2 level by early American farmer and other old buildings. 600 feet of road frontage. 2 miles from highway. School district ideal for country living and investment.

### WEBSTER-CURTIS

**Lotter M. Schmidt Inc.**  
4640 Jefferson  
(Between 21 & 23 Mile Rd.)  
948-0885

### 100 Homes For Sale

### GARDEN CITY

Aluminum Bungalow in an area of \$30,000 brick homes. Extra large lot, two car garage. Storage shed. Immediate occupancy. Only \$20,900.

### REDFORD

Three bedroom aluminum Bungalow on paved street with formal dining. Country kitchen and large enclosed porch. Only \$18,900.

### REDFORD

One acre of beautiful grounds with three bedroom ranch, and attached 2 car garage. Breezeway, 20x40 barn. Clean. Immediate occupancy. \$30,900.

## Lexington House 261-8555

### SERVING ALL OF WESTERN WAYNE COUNTY SINCE 1922

## GARLINGS REAL ESTATE

New three bedroom tri-level going up in Plymouth Twp. 1 1/2 baths, family room, carpet throughout, \$27,500.

Older 2 bedroom home, dining room, basement, garage, only \$18,900.

Two bedroom brick ranch, two baths, finished basement, garage, new carpet throughout, sharp \$26,900.

Income—City of Plymouth, two story brick, new carpet, built-ins, basement, 2 car garage, \$35,000.

Garden City—Three bedroom aluminum sided ranch, ideal starter home, only \$21,500.

Two bedrooms, aluminum sided, carpeted, basement is nicely finished, many extras, \$22,500.

### MULTI-LIST SERVICE

**453-4800 199 N. Main Plymouth 427-7797**

## J. L. HUDSON Real Estate

IMMEDIATE OCCUPANCY on this 3 bedroom home in Livonia. Living room, dining room, kitchen. Situated on 2 - 40 ft. lots. **\$13,900**

CITY OF PLYMOUTH—2 bedroom home with 2 car garage. Full finished basement, 1 1/2 baths, carpeted, 10 x 36 ft. patio. Storage shed in back. **\$29,900**

OVER 1/2 ACRE—Plymouth Township—Lovely aluminum home with attached 2 car garage. Beautiful park like setting. Dead end street. Aqua Star Redwood Deck pool. **\$32,900**

MINT CONDITION—3 bedroom brick and aluminum ranch in the City of Novi. Attached 2 car garage, carpeted throughout, 2 baths, natural fireplace in family room. Automatic garage door opener. Must see to appreciate! **\$39,800**

PLYMOUTH CAPE COD—4 bedrooms, 2 baths, new shag carpeting throughout, formal dining room, attached garage, kitchen with built-ins, living room with fireplace. Nice Lot! **\$64,500**

NEWLY LISTED IN NOVI—3 bedroom brick ranch with 2 car garage. Carpeted throughout, 3 baths, kitchen with built-ins, 2 natural fireplaces, dining room, family room. A true country setting with beautiful trees and shrubs. **\$70,000**

**479 S. MAIN ST. PLYMOUTH 453-2210**

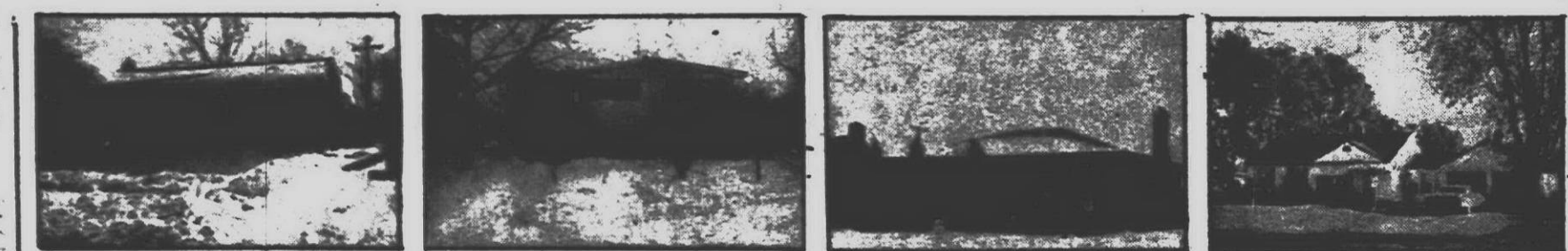

### OPEN SUN. 2-5 LIVONIA SCHOOLS

29315 Badelt, Westland (S. of Ann Arbor Trail, E. of Middlebelt) B-034 Charming, cozy ranch, 3 bedrooms, 1 1/2 baths, large kitchen, family room, 2 car garage. Room on this acre for garden and picnic area. Well maintained and decorated split level. Move-in condition. Owner anxious, make offer. Call Glenn Nelson - Westdale, 477-6300 or 476-1486

### MOVE-IN CONDITION

G-031 Wow, over 1 acre on a cul-de-sac 5 blocks from Livonia Mall. 3 bedrooms, 1 1/2 baths, large kitchen, family room, 2 car garage. Room on this acre for garden and picnic area. Well maintained and decorated split level. Move-in condition. Owner anxious, make offer. Call Glenn Nelson - Westdale, 477-6300 or 476-1486

### WESTLAND

B-033 Nice, neat 3 bedroom brick ranch. 2 1/2 car garage. Built-in bar in basement, shower in basement bath. Fenced yard. Circular pool in ground. Call Rene De Corte - Westdale, 229-2968 or 546-1024

### LARGE LOT

L-039 You will find this 3 bedroom ranch on the northwest side of Livonia. Family room, 2 car attached garage, full attic. Large lot in prestige area. Fast occupancy. Call John Kare - Westdale, 477-6300 or 522-6826

### LIVONIA

C-036 Extra sharp, brick home with 3 bedrooms and oversized garage. Large kitchen with lots of modern cabinets. Central air conditioning, copper plumbing. Roof 3 years old, screened patio. Call Shirley Smith - Westdale, 477-6300 or 538-4482

### EXCELLENT LAND VALUE

E-010 Excellent land value with 87 ft. frontage on Eight Mile Road with Light Industrial zoning. This property has many possibilities. There is also a 3 bedroom home with 2 car garage on it. Call Steve Gantz - Westdale, 477-6300 or 352-7298

### FARMINGTON OFFICE

21023 FARMINGTON RD  
**477-6300**

### WESTDALE PEOPLE... Good People to Know

**FARMINGTON OFFICE**  
476-2855 Vern Rougeau 354-0577  
421-6582 Brenda Smith 624-6285  
352-7298 Shirley Smith 538-4482  
357-0454 Paul Summerrott 477-6304  
522-6826 Vince Vornhagen 522-1258  
531-4151 Dee Wangbichler 358-3385  
476-4486 Harry H. Jones 477-1666  
(General Manager)

**BRIGHTON OFFICE**  
546-1024 Doug Mackie 229-6797  
437-3669 Kirk Wangbichler 356-4228  
(Brighton Sales Manager)

**COMMERCIAL OFFICE**  
326-3322 Art Hagman 363-9441  
(Commercial Manager)

**Diana Cooper**

### OPEN DAILY 9 to 9

## Westdale REALTORS

CALL FOR FREE CATALOG

### LIVONIA

G-032 Beauty - Charm - Prestige are some of the characteristics of this beautiful free of maintenance 2300 sq. ft. home. 4 bedrooms, family room with natural fireplace, 2 baths, central air. Located in the prestigious subdivision of Burton Hollow. Owner wants action!!! Hurry, it won't last. Call John Kare - Westdale, 477-6300 or 522-6826

### OVER 1/2 ACRE

F-015 Assume the mortgage on this neat 2 bedroom home with modern kitchen, cabinets and formica countertops. Built-in china cabinet in dinette. Curtains and drapes stay. Large lot is over 1/2 acre. Call Shirley Smith - Westdale, 477-6300 or 538-4482

### BRIGHTON OFFICE

300 W. GRAND RIVER  
**1-800-552-0317 (TOLL FREE)**

### LARGE LOT—LARGE HOUSE

Plenty of room to roam in 1,800 sq. ft. of living space. Features natural fireplace in 18 x 20' living room, 3 large bedrooms, family kitchen, formal dining room or family room with doorwall. Nice aluminum sided home, with a circle drive on a large 100 x 130' treed lot. All for only \$26,900. Call for details.

### IMMEDIATE OCCUPANCY

Beautiful 4 bedroom colonial, with in-ground heated pool, central air with air purifier, heated garage, family room and rec room. All for the hard-to-believe price of \$37,500. Call for an appointment to see it today.

### IF YOUR FUNDS ARE LIMITED

and your hopes big, here is a unique opportunity. Buy this lovely 3 bedroom ranch on land contract with very low down payment. Immediate occupancy, completely redecorated. Only \$28,500 in the Livonia School District.

### SPLIT LEVEL

Formal dining room and family room are yours to enjoy in this maintenance-free three bedroom home. New roof, extra insulation, and a 2 1/2 car garage make this a great buy. Dead-end street for quiet atmosphere. Close to schools too! Asking only \$27,900. Call today.

### BUY YOUR PATIO NOW

Before the summer rush, 21' patio goes with this brick ranch. Other features are large family room with natural fireplace, 3 bedrooms with 1 1/2 bath off master bedroom, full basement, kitchen with island counter and snack bar. Much more for only \$29,900. Call to see it today

### SPRING SPECIAL

Five years old and better than new is this sharp 3 bedroom brick ranch, 1 1/2 baths, beautiful kitchen with built-ins, family room with natural fireplace, full tiled basement, and 2 car garage. It won't last long. Asking \$33,900.

### Livonia/Westland Office 721-8400





**Observer & Eccentric**

# Real Estate Want Ads

522-0900  
644-1070

**100 Homes For Sale**

**REDFORD TWP.**  
Just listed, beautiful 3 bedroom brick ranch home, situated on 2 acres on large lot, excellent view, full basement, 1 full bath, 2 1/2 baths, central air, 2 fireplaces, other extras. \$94,900.

**NORTHVILLE**  
Realty  
101 N Center 349-1515

**"The Kavanaughs"**  
of **HARTFORD**  
NORTH INC.

Burton Hollow Plaza  
(6 Mile and Farmington Road)  
Open Sun. 2-5

Let us Help you with your Real Estate Problems. Selling your Home or looking for another. We would love to chat with you.

**Helen and Earle**

32112 W. CHICAGO  
Sharp bi-level, 3 bedrooms, 1 1/2 baths, family room and fireplace.

9337 Newburgh  
INVESTMENT PROPERTY WITH A FUTURE.  
This 6 1/2 acres of prime property in Livonia. With an immaculate 8 room older home, for rental or possession. Area ideal for horses. Don't wait, call now, only \$54,900.

261-2000 427-8321

Call Earle or Helen Kavanagh

**Be a Good Egg this Easter**  
Put your family into that new home you've dreamed of all winter

**VICTORIAN SHOWPLACE.** Close to Brighton. History most beautifully preserved in 1875, 12-room Italian Villa. Refurbished and modernized to preserve the aura of the past. 3 1/2 acres on paved road. Many flowers, orchard, large garden spot. Unique. \$79,500. CO/SF 2491.

**RANCH HOME FOR YOU AND YOUR COWBOYS.** Brand new, 3 bedroom, in lovely area on large lot. Howell schools. Dining room - kitchen combination. Full basement. Garage. 1 1/2 baths. Natural gas heat. \$39,500. CO2200.

**SURROUND THIS WARM FIREPLACE WITH YOUR FAMILY.** 3 bedroom, brick front home. Family room with fireplace. Full basement, 2 baths, 2 car attached garage. Fully carpeted. Anderson windows. Door wall. Redwood deck. Lake privileges to 3 lakes. \$46,900. LHP2231.

**OWNER ANXIOUS TO SELL.** Moving out of state. 3 bedroom brick and asbestos front home in Milford. Full basement. Beautiful large landscaped lot. 22x26 garage, insulated. Walking distance to all stores, churches. OC2459.

**GET THE HOME YOU'VE ALWAYS WANTED BEFORE IT'S TOO LATE.** CENTENNIAL BARN which has been completely remodeled and refurbished into an Early American Farmhouse. Original cherry and walnut beams have been left exposed, giving rustic feeling. Fully carpeted. 2,000 sq. ft. living area, 4 bedrooms, 2 full baths. On more than 10 acres. \$69,900. SF2386.

**DROOLING FOR SOME PRIVACY?** 3 bedroom brick and aluminum ranch home is set right in the midst of 5 acre woods. Cool in summer, warm in winter. South of Fenwick. Close to lake with lake access. CO/LHP2494.

**NO NEED TO DODGE FURNITURE IN THESE SPACIOUS ROOMS.** 4 bedroom, Colonial in one of Brighton's finest areas. Brick and aluminum exterior. Large formal dining room, breakfast area, family room with fireplace, 2 1/2 baths, full walkout basement, 2 1/2 car garage with storage space for snowmobiles, skis, and sports equipment. On beautiful lot with pond. \$45,000. CO2323.

**GET AWAY FROM HUSTLE AND CONFUSION.** This home overlooks state land from your family room. Delightfully decorated and delightful price. Pinckney school district. Lovely natural brick fireplace with raised hearth. \$26,000. Land contract available. CO2383.

**A FRIENDLY HOUSE THAT SHOUTS WELCOME.** Williamston, 3 bedroom home in the country on lake. Large living room with fireplace and open stairway. Country kitchen, 2 1/2 baths and mud room. \$32,500. Land contract terms available.

**ABSOLUTELY NOTHING TO DO BUT MOVE IN.** Howell City. Immaculate 4 bedroom brick home, 2 full baths, natural fireplace, sun room, dining room, newly carpeted with dishwasher and custom drapes. 2 car garage. Immediate occupancy. \$39,900. H239.

**BUDGET CONSCIOUS? HERE'S THE BARGAIN YOU'RE LOOKING FOR.** And you can walk and save gas in this 4 bedroom home, only 2 blocks from downtown Howell. Priced to sell fast at \$21,900. H2499.

**RICH IN THE LITTLE THINGS THAT COUNT.** Custom executive home. 3 bedroom, full brick home with family room, full basement with recreation room and fireplace, 2 baths, 2 1/2 car garage in city of South Lyon. Fully carpeted. Built-in appliances. Screened porch. Built-in AM-FM intercom. \$58,500. SL2543.

**HOWELL TOWN & COUNTRY**

From Flint to Ann Arbor, Lansing to Brighton, our Golden Triangle Listing Exchange is here to serve you.

HOWELL	1002 E. G.R.	517-546-2800
BRIGHTON	102 E. G.R.	313-227-1111
PINCKNEY	117 E. Main	313-678-3177
HIGHLAND	179 W. M-59	313-687-4161
FENTON	1000 N. Leroy	313-629-4195
SOUTH LYON	209 S. Lafayette	313-437-2088
WILLIAMSTON	384 W. G.R.	517-655-2163
MOBILE SALES	6920 W. G.R.	313-227-1461
HOLIDAY INN	1-86 at Howell	617-546-7444

Nine offices to serve you. Open 7 days a week, plus evenings.

**100 Homes For Sale**

**EXCLUSIVE PLYMOUTH LOTS AVAILABLE**

• Plymouth School  
• Sewer & Water  
• Gas  
• Paved Streets

from \$18,000 Call

**CASS R. JANOWSKI**  
Designer & Builder  
453-2365

**BRIGHTON-HOWELL** Immediate occupancy on new 4 bedroom split level, family room with fireplace, dining room, 2 1/2 baths, 1st floor laundry, carpeting, 2 1/2 car garage. \$94,900. Many beautiful sites available for Custom Building. Also. Will build to suit, your plan or ours.

**100 Homes For Sale**

**OPEN SUN. 2-5**  
West of Newburgh, south off Cherry Hill, 38537 Avondale, shows like a model. Three bedroom brick ranch, vacant acreage in back. Walk to schools.

**TOM WRIGHT**  
**ULTRA**  
425-1000

**LIVONIA** 3 bedroom ranch, family room, natural fireplace, 2 1/2 car attached garage. Fully carpeted, cathedral ceilings in living and family room. Beautiful location overlooking woods. 14112 Eden Drive. \$97,000 excellent assumption. \$22,300. \$21-6259

**BY OWNER** close to Livonia Mall, three bedrooms, brick, ranch, 1 1/2 baths, family room with fireplace, two car garage. Beautiful area. \$88,000. 7 1/4 mortgage. \$97,500. Owner. \$25-2423

**100 Homes For Sale**

**OPEN SUN. 2-5**  
West of Newburgh, south off Cherry Hill, 38537 Avondale, shows like a model. Three bedroom brick ranch, vacant acreage in back. Walk to schools.

**TOM WRIGHT**  
**ULTRA**  
425-1000

**LIVONIA** 3 bedroom ranch, family room, natural fireplace, 2 1/2 car attached garage. Fully carpeted, cathedral ceilings in living and family room. Beautiful location overlooking woods. 14112 Eden Drive. \$97,000 excellent assumption. \$22,300. \$21-6259

**BY OWNER** close to Livonia Mall, three bedrooms, brick, ranch, 1 1/2 baths, family room with fireplace, two car garage. Beautiful area. \$88,000. 7 1/4 mortgage. \$97,500. Owner. \$25-2423

**100 Homes For Sale**

**OPEN SUN. 2-5**  
West of Newburgh, south off Cherry Hill, 38537 Avondale, shows like a model. Three bedroom brick ranch, vacant acreage in back. Walk to schools.

**TOM WRIGHT**  
**ULTRA**  
425-1000

**LIVONIA** 3 bedroom ranch, family room, natural fireplace, 2 1/2 car attached garage. Fully carpeted, cathedral ceilings in living and family room. Beautiful location overlooking woods. 14112 Eden Drive. \$97,000 excellent assumption. \$22,300. \$21-6259

**BY OWNER** close to Livonia Mall, three bedrooms, brick, ranch, 1 1/2 baths, family room with fireplace, two car garage. Beautiful area. \$88,000. 7 1/4 mortgage. \$97,500. Owner. \$25-2423

**100 Homes For Sale**

**OPEN SUN. 2-5**  
West of Newburgh, south off Cherry Hill, 38537 Avondale, shows like a model. Three bedroom brick ranch, vacant acreage in back. Walk to schools.

**TOM WRIGHT**  
**ULTRA**  
425-1000

**LIVONIA** 3 bedroom ranch, family room, natural fireplace, 2 1/2 car attached garage. Fully carpeted, cathedral ceilings in living and family room. Beautiful location overlooking woods. 14112 Eden Drive. \$97,000 excellent assumption. \$22,300. \$21-6259

**BY OWNER** close to Livonia Mall, three bedrooms, brick, ranch, 1 1/2 baths, family room with fireplace, two car garage. Beautiful area. \$88,000. 7 1/4 mortgage. \$97,500. Owner. \$25-2423

**100 Homes For Sale**

**OPEN SUN. 2-5**  
West of Newburgh, south off Cherry Hill, 38537 Avondale, shows like a model. Three bedroom brick ranch, vacant acreage in back. Walk to schools.

**TOM WRIGHT**  
**ULTRA**  
425-1000

**LIVONIA** 3 bedroom ranch, family room, natural fireplace, 2 1/2 car attached garage. Fully carpeted, cathedral ceilings in living and family room. Beautiful location overlooking woods. 14112 Eden Drive. \$97,000 excellent assumption. \$22,300. \$21-6259

**BY OWNER** close to Livonia Mall, three bedrooms, brick, ranch, 1 1/2 baths, family room with fireplace, two car garage. Beautiful area. \$88,000. 7 1/4 mortgage. \$97,500. Owner. \$25-2423

**100 Homes For Sale**

**OPEN SUN. 2-5**  
West of Newburgh, south off Cherry Hill, 38537 Avondale, shows like a model. Three bedroom brick ranch, vacant acreage in back. Walk to schools.

**TOM WRIGHT**  
**ULTRA**  
425-1000

**LIVONIA** 3 bedroom ranch, family room, natural fireplace, 2 1/2 car attached garage. Fully carpeted, cathedral ceilings in living and family room. Beautiful location overlooking woods. 14112 Eden Drive. \$97,000 excellent assumption. \$22,300. \$21-6259

**BY OWNER** close to Livonia Mall, three bedrooms, brick, ranch, 1 1/2 baths, family room with fireplace, two car garage. Beautiful area. \$88,000. 7 1/4 mortgage. \$97,500. Owner. \$25-2423

**100 Homes For Sale**

**OPEN SUN. 2-5**  
West of Newburgh, south off Cherry Hill, 38537 Avondale, shows like a model. Three bedroom brick ranch, vacant acreage in back. Walk to schools.

**TOM WRIGHT**  
**ULTRA**  
425-1000

**LIVONIA** 3 bedroom ranch, family room, natural fireplace, 2 1/2 car attached garage. Fully carpeted, cathedral ceilings in living and family room. Beautiful location overlooking woods. 14112 Eden Drive. \$97,000 excellent assumption. \$22,300. \$21-6259

**BY OWNER** close to Livonia Mall, three bedrooms, brick, ranch, 1 1/2 baths, family room with fireplace, two car garage. Beautiful area. \$88,000. 7 1/4 mortgage. \$97,500. Owner. \$25-2423

**100 Homes For Sale**

**OPEN SUN. 2-5**  
West of Newburgh, south off Cherry Hill, 38537 Avondale, shows like a model. Three bedroom brick ranch, vacant acreage in back. Walk to schools.

**TOM WRIGHT**  
**ULTRA**  
425-1000

**LIVONIA** 3 bedroom ranch, family room, natural fireplace, 2 1/2 car attached garage. Fully carpeted, cathedral ceilings in living and family room. Beautiful location overlooking woods. 14112 Eden Drive. \$97,000 excellent assumption. \$22,300. \$21-6259

**BY OWNER** close to Livonia Mall, three bedrooms, brick, ranch, 1 1/2 baths, family room with fireplace, two car garage. Beautiful area. \$88,000. 7 1/4 mortgage. \$97,500. Owner. \$25-2423

**100 Homes For Sale**

**OPEN SUN. 2-5**  
West of Newburgh, south off Cherry Hill, 38537 Avondale, shows like a model. Three bedroom brick ranch, vacant acreage in back. Walk to schools.

**TOM WRIGHT**  
**ULTRA**  
425-1000

**LIVONIA** 3 bedroom ranch, family room, natural fireplace, 2 1/2 car attached garage. Fully carpeted, cathedral ceilings in living and family room. Beautiful location overlooking woods. 14112 Eden Drive. \$97,000 excellent assumption. \$22,300. \$21-6259

**BY OWNER** close to Livonia Mall, three bedrooms, brick, ranch, 1 1/2 baths, family room with fireplace, two car garage. Beautiful area. \$88,000. 7 1/4 mortgage. \$97,500. Owner. \$25-2423

**100 Homes For Sale**

**OPEN SUN. 2-5**  
West of Newburgh, south off Cherry Hill, 38537 Avondale, shows like a model. Three bedroom brick ranch, vacant acreage in back. Walk to schools.

**TOM WRIGHT**  
**ULTRA**  
425-1000

**LIVONIA** 3 bedroom ranch, family room, natural fireplace, 2 1/2 car attached garage. Fully carpeted, cathedral ceilings in living and family room. Beautiful location overlooking woods. 14112 Eden Drive. \$97,000 excellent assumption. \$22,300. \$21-6259

**BY OWNER** close to Livonia Mall, three bedrooms, brick, ranch, 1 1/2 baths, family room with fireplace, two car garage. Beautiful area. \$88,000. 7 1/4 mortgage. \$97,500. Owner. \$25-2423

**100 Homes For Sale**

**OPEN SUN. 2-5**  
West of Newburgh, south off Cherry Hill, 38537 Avondale, shows like a model. Three bedroom brick ranch, vacant acreage in back. Walk to schools.

**TOM WRIGHT**  
**ULTRA**  
425-1000

**LIVONIA** 3 bedroom ranch, family room, natural fireplace, 2 1/2 car attached garage. Fully carpeted, cathedral ceilings in living and family room. Beautiful location overlooking woods. 14112 Eden Drive. \$97,000 excellent assumption. \$22,300. \$21-6259

**BY OWNER** close to Livonia Mall, three bedrooms, brick, ranch, 1 1/2 baths, family room with fireplace, two car garage. Beautiful area. \$88,000. 7 1/4 mortgage. \$97,500. Owner. \$25-2423

**100 Homes For Sale**

**OPEN SUN. 2-5**  
West of Newburgh, south off Cherry Hill, 38537 Avondale, shows like a model. Three bedroom brick ranch, vacant acreage in back. Walk to schools.

**TOM WRIGHT**  
**ULTRA**  
425-1000

**LIVONIA** 3 bedroom ranch, family room, natural fireplace, 2 1/2 car attached garage. Fully carpeted, cathedral ceilings in living and family room. Beautiful location overlooking woods. 14112 Eden Drive. \$97,000 excellent assumption. \$22,300. \$21-6259

**BY OWNER** close to Livonia Mall, three bedrooms, brick, ranch, 1 1/2 baths, family room with fireplace, two car garage. Beautiful area. \$88,000. 7 1/4 mortgage. \$97,500. Owner. \$25-2423

**100 Homes For Sale**

**OPEN SUN. 2-5**  
West of Newburgh, south off Cherry Hill, 38537 Avondale, shows like a model. Three bedroom brick ranch, vacant acreage in back. Walk to schools.

**TOM WRIGHT**  
**ULTRA**  
425-1000

**LIVONIA** 3 bedroom ranch, family room, natural fireplace, 2 1/2 car attached garage. Fully carpeted, cathedral ceilings in living and family room. Beautiful location overlooking woods. 14112 Eden Drive. \$97,000 excellent assumption. \$22,300. \$21-6259

**BY OWNER** close to Livonia Mall, three bedrooms, brick, ranch, 1 1/2 baths, family room with fireplace, two car garage. Beautiful area. \$88,000. 7 1/4 mortgage. \$97,500. Owner. \$25-2423

**100 Homes For Sale**

**OPEN SUN. 2-5**  
West of Newburgh, south off Cherry Hill, 38537 Avondale, shows like a model. Three bedroom brick ranch, vacant acreage in back. Walk to schools.

**TOM WRIGHT**  
**ULTRA**  
425-1000

**LIVONIA** 3 bedroom ranch, family room, natural fireplace, 2 1/2 car attached garage. Fully carpeted, cathedral ceilings in living and family room. Beautiful location overlooking woods. 14112 Eden Drive. \$97,000 excellent assumption. \$22,300. \$21-6259

**BY OWNER** close to Livonia Mall, three bedrooms, brick, ranch, 1 1/2 baths, family room with fireplace, two car garage. Beautiful area. \$88,000. 7 1/4 mortgage. \$97,500. Owner. \$25-2423

**100 Homes For Sale**

**OPEN SUN. 2-5**  
West of Newburgh, south off Cherry Hill, 38537 Avondale, shows like a model. Three bedroom brick ranch, vacant acreage in back. Walk to schools.

**TOM WRIGHT**  
**ULTRA**  
425-1000

**LIVONIA** 3 bedroom ranch, family room, natural fireplace, 2 1/2 car attached garage. Fully carpeted, cathedral ceilings in living and family room. Beautiful location overlooking woods. 14112 Eden Drive. \$97,000 excellent assumption. \$22,300. \$21-6259

**BY OWNER** close to Livonia Mall, three bedrooms, brick, ranch, 1 1/2 baths, family room with fireplace, two car garage. Beautiful area. \$88,000. 7 1/4 mortgage. \$97,500. Owner. \$25-2423

**100 Homes For Sale**

**OPEN SUN. 2-5**  
West of Newburgh, south off Cherry Hill, 38537 Avondale, shows like a model. Three bedroom brick ranch, vacant acreage in back. Walk to schools.

**TOM WRIGHT**  
**ULTRA**  
425-1000

**LIVONIA** 3 bedroom ranch, family room, natural fireplace, 2 1/2 car attached garage. Fully carpeted, cathedral ceilings in living and family room. Beautiful location overlooking woods. 14112 Eden Drive. \$97,000 excellent assumption. \$22,300. \$21-6259

**BY OWNER** close to Livonia Mall, three bedrooms, brick, ranch, 1 1/2 baths, family room with fireplace, two car garage. Beautiful area. \$88,000. 7 1/4 mortgage. \$97,500. Owner. \$25-2423

**100 Homes For Sale**

**OPEN SUN. 2-5**  
West of Newburgh, south off Cherry Hill, 38537 Avondale, shows like a model. Three bedroom brick ranch, vacant acreage in back. Walk to schools.

**TOM WRIGHT**  
**ULTRA**  
425-1000

**LIVONIA** 3 bedroom ranch, family room, natural fireplace, 2 1/2 car attached garage. Fully carpeted, cathedral ceilings in living and family room. Beautiful location overlooking woods. 14112 Eden Drive. \$97,000 excellent assumption. \$22,300. \$21-6259

**BY OWNER** close to Livonia Mall, three bedrooms, brick, ranch, 1 1/2 baths, family room with fireplace, two car garage. Beautiful area. \$88,000. 7 1/4 mortgage. \$97,500. Owner. \$25-2423

**100 Homes For Sale**

**OPEN SUN. 2-5**  
West of Newburgh, south off Cherry Hill, 38537 Avondale, shows like a model. Three bedroom brick ranch, vacant acreage in back. Walk to schools.

**TOM WRIGHT**  
**ULTRA**  
425-1000

**LIVONIA** 3 bedroom ranch, family room, natural fireplace, 2 1/2 car attached garage. Fully carpeted, cathedral ceilings in living and family room. Beautiful location overlooking woods. 14112 Eden Drive. \$97,000 excellent assumption. \$22,300. \$21-6259

**BY OWNER** close to Livonia Mall, three bedrooms, brick, ranch, 1 1/2 baths, family room with fireplace, two car garage. Beautiful area. \$88,000. 7 1/4 mortgage. \$97,500. Owner. \$25-2423

**100 Homes For Sale**

**OPEN SUN. 2-5**  
West of Newburgh, south off Cherry Hill, 38537 Avondale, shows like a model. Three bedroom brick ranch, vacant acreage in back. Walk to schools.

**TOM WRIGHT**  
**ULTRA**  
425-1000

**LIVONIA** 3 bedroom ranch, family room, natural fireplace, 2 1/2 car attached garage. Fully carpeted, cathedral ceilings in living and family room. Beautiful location overlooking woods. 14112 Eden Drive. \$97,000 excellent assumption. \$22,300. \$21-6259

**BY OWNER** close to Livonia Mall, three bedrooms, brick, ranch, 1 1/2 baths, family room with fireplace, two car garage. Beautiful area. \$88,000. 7 1/4 mortgage. \$97,500. Owner. \$25-2423

**100 Homes For Sale**

**OPEN SUN. 2-5**  
West of Newburgh, south off Cherry Hill, 38537 Avondale, shows like a model. Three bedroom brick ranch, vacant acreage in back. Walk to schools.

**TOM WRIGHT**  
**ULTRA**  
425-1000

**LIVONIA** 3 bedroom ranch, family room, natural fireplace, 2 1/2 car attached garage. Fully carpeted, cathedral ceilings in living and family room. Beautiful location overlooking woods. 14112 Eden Drive. \$97,000 excellent assumption. \$22,300. \$21-6259

**BY OWNER** close to Livonia Mall, three bedrooms, brick, ranch, 1 1/2 baths, family room with fireplace, two car garage. Beautiful area. \$88,000. 7 1/4 mortgage. \$97,500. Owner. \$25-2423

**100 Homes For Sale**

**OPEN SUN. 2-5**  
West of Newburgh, south off Cherry Hill, 38537 Avondale, shows like a model. Three bedroom brick ranch, vacant acreage in back. Walk to schools.

**TOM WRIGHT**  
**ULTRA**  
425-1000

**LIVONIA** 3 bedroom ranch, family room, natural fireplace, 2 1/2 car attached garage. Fully carpeted, cathedral ceilings in living and family room. Beautiful location overlooking woods. 14112 Eden Drive. \$97,000 excellent assumption. \$22,300. \$21-6259

**BY OWNER** close to Livonia Mall, three bedrooms, brick, ranch, 1 1/2 baths, family room with fireplace, two car garage. Beautiful area. \$88,000. 7 1/4 mortgage. \$97,500. Owner. \$25-2423

**100 Homes For Sale**

**OPEN SUN. 2-5**  
West of Newburgh, south off Cherry Hill, 38537 Avondale, shows like a model. Three bedroom brick ranch, vacant acreage in back. Walk to schools.

**TOM WRIGHT**  
**ULTRA**  
425-1000

**LIVONIA** 3 bedroom ranch, family room, natural fireplace, 2 1/2 car attached garage. Fully carpeted, cathedral ceilings in living and family room. Beautiful location overlooking woods. 14112 Eden Drive. \$97,000 excellent assumption. \$22,300. \$21-6259

**BY OWNER** close to Livonia Mall, three bedrooms, brick, ranch, 1 1/2 baths, family room with fireplace, two car garage. Beautiful area. \$88,000. 7 1/4 mortgage. \$97,500. Owner. \$25-2423

**100 Homes For Sale**

**OPEN SUN. 2-5**  
West of Newburgh, south off Cherry Hill, 38537 Avondale, shows like a model. Three bedroom brick ranch, vacant acreage in back. Walk to schools.

**TOM WRIGHT**  
**ULTRA**  
425-1000

**LIVONIA** 3 bedroom ranch, family room, natural fireplace, 2 1/2 car attached garage. Fully carpeted, cathedral ceilings in living and family room. Beautiful location overlooking woods. 14112 Eden Drive. \$97,000 excellent assumption. \$22,300. \$21-6259

**BY OWNER** close to Livonia Mall, three bedrooms, brick, ranch, 1 1/2 baths, family room with fireplace, two car garage. Beautiful area. \$88,000. 7 1/4 mortgage. \$97,500. Owner. \$25-2423

**100 Homes For Sale**

**OPEN SUN. 2-5**  
West of Newburgh, south off Cherry Hill, 38537 Avondale, shows like a model. Three bedroom brick ranch, vacant acreage in back. Walk to schools.

**TOM WRIGHT**  
**ULTRA**  
425-1000

**LIVONIA** 3 bedroom ranch, family room, natural fireplace, 2 1/2 car attached garage. Fully carpeted, cathedral ceilings in living and family room. Beautiful location overlooking woods. 14112 Eden Drive. \$97,000 excellent assumption. \$22,300. \$21-6259

**BY OWNER** close to Livonia Mall, three bedrooms, brick, ranch, 1 1/2 baths, family room with fireplace, two car garage. Beautiful area. \$88,000. 7 1/4 mortgage. \$97,500. Owner. \$25-2423

**100 Homes For Sale**

**OPEN SUN. 2-5**  
West of Newburgh, south off Cherry Hill, 38537 Avondale, shows like a model. Three bedroom brick ranch, vacant acreage in back. Walk to schools.

**TOM WRIGHT**  
**ULTRA**  
425-1000

**LIVONIA** 3 bedroom ranch, family room, natural fireplace, 2 1/2 car attached garage. Fully carpeted, cathedral ceilings in living and family room. Beautiful location overlooking woods. 14112 Eden Drive. \$97,000 excellent assumption. \$22,300. \$21-6259

**BY OWNER** close to Livonia Mall, three bedrooms, brick, ranch, 1 1/2 baths, family room with fireplace, two car garage. Beautiful area. \$88,000. 7 1/4 mortgage. \$97,500. Owner. \$25-2423

**100 Homes For Sale**

**OPEN SUN. 2-5**  
West of Newburgh, south off Cherry Hill, 38537 Avondale, shows like a model. Three bedroom brick ranch, vacant acreage in back. Walk to schools.

**TOM WRIGHT**  
**ULTRA**  
425-1000

**LIVONIA** 3 bedroom ranch, family room, natural fireplace, 2 1/2 car attached garage. Fully carpeted, cathedral ceilings in living and family room. Beautiful location overlooking woods. 14112 Eden Drive. \$97,000 excellent assumption. \$22,300. \$21-6259

**BY OWNER** close to Livonia Mall, three bedrooms, brick, ranch, 1 1/2 baths, family room with fireplace, two car garage. Beautiful area. \$88,000. 7 1/4 mortgage. \$97,500. Owner. \$25-2423



# Real Estate Want Ads

## 100 Homes For Sale

**REDFORD TWP.**  
113 x 255 LOT  
Older 3 bedroom home, needs repair, could try for re-zoning, asking \$22,500. Call CHUCK JAMES.

**HARTFORD**  
WEST INC. 522-7252

**BRIGHTON AREA**  
Hartford schools, close to 1 mi. private lake and beach privileges. Living room, kitchen, 2 1/2 baths, 2nd floor laundry, full basement, finished. Asking \$28,900. Open Sun. 1-3. 3807 Grove, 421-0881

**LOW TAXES**  
And all city improvements. See this sparkling 3 bedroom brick ranch in West Bloomfield. Cozy family room with fireplace, like new refrigerator and range included. \$28,900.

**SNYDER, KINNEY & BENNETT**  
FRANKLIN VILLAGE MA 6-0000

**LIVONIA SCHOOLS**  
Don't miss seeing this spacious 3 bedroom brick ranch, dining-L, country kitchen, partly finished basement, fenced yard, move in condition. Good assumption. Asking \$26,900. Call:

**'JIM JONES'**  
HARTFORD  
WEST INC. 522-7252

**EARLY MAY OCCUPANCY**  
By owner. 4 bedroom colonial, 6 months old. Den, 1st floor laundry. Family room, appliances, 2 car attached garage. \$34,900. 426-4872

**OPEN HOUSE**  
SUN. 2-5

**FANTASTIC** Buy on this three year old Williamsburg Colonial which offers three bedrooms with master suite, above and walk in closet. 2 1/2 baths. Fireplaces in family room and living room, built in kitchen with breakfast area fenced yard. \$33,900. Call 665-5790.

**CRANBROOK**  
Assoc. Inc. Realtors

**NORTHVILLE TWP.** 1/2 acre, 2 bedroom frame, gas heat, priced to sell. Buyers only. 426-7237 426-4265

**LIVONIA STARTER HOME**  
Fireplace, 2 1/2 car garage, carpeted throughout, large lot, low taxes, dining room, 30 x 15 inground pool. Only \$26,900.

**TED PRESTON**  
HARTFORD

**SOUTH INC.** 261-4200

**NORTH OF BOSTON**, outside belt line on nearly one acre this beautiful English Tudor has 4 bedrooms, 3 full and 2 half baths, large family room with fireplace and wet bar, formal dining room, loaded crystal windows in living and dining rooms, paneled den, oak floors. This custom home built in 1972 has many fine appointments for gracious living. \$66,000. 651-3264

**WESTLAND RANCH**  
\$18,900  
CLOSING COSTS ONLY  
FHA-VA terms available on this sharp 2 bedroom home, with large rooms and fenced yard. Great starter. 522-5500.

**RED CARPET REALTY**

## 100 Homes For Sale

**LIVONIA DUTCH COLONIAL**  
4 1/2 mile, 4 bedrooms, 2 1/2 baths, family room with fireplace, formal dining room, natural brick foyer, carpeted throughout, tiled full basement, large patio. 2 car garage. \$38,900. Open Sun. 1-3. 3807 Grove, 421-0881

**THIS 10 year old Georgian colonial** sits on a 3 acre parcel with barn and corral. Newly decorated family room with built in bookcase and paneling. Second floor from town, but in the country. Easy terms. \$107,000.

**THINK SPRING**, Morgan Island, adjacent to beautiful Lake Argus. 4 bedrooms, 2 bath hi-level with family room plus rec room. Carpeted throughout. Waterford schools. Be ready for the lake season. Make an appointment today. \$74,900.

**4 BEDROOM** brick colonial with all the comforts a home should have. Family room and den, kitchen with center island, 3 1/2 baths, central air conditioning, intercom, fireplace in master bedroom and many other features. Bloomfield Hills schools. \$115,000.

**LIKE to entertain?** A very large family room and adjoining porch complement the open floor plan of this beautiful Lake Argus. 4 bedrooms, 2 bath hi-level with family room plus rec room. Carpeted throughout. Waterford schools. Be ready for the lake season. Make an appointment today. \$74,900.

**ENGLISH** ranch with acreage and stable for horse. Includes 3 bedrooms, 3 full and 2 half baths, large dining room, solarium and full basement. Franklin - Birmingham schools. Must see! \$88,000.

**LIBBY**  
ASSOC. INC. REALTORS  
644-3232

**MADISON HEIGHTS**, by owner. 13 mile, Campbell area. 3 bedrooms, 1 1/2 baths, brick ranch large family room with fireplace, large kitchen with all built-in, air conditioned, 2 1/2 car garage, tiled basement, redwood patio. \$34,900. 265-7255

**LIVONIA BEAUTY!**  
All brick 3 bedroom, 1 1/2 bath. Carpet throughout, bar in basement. 3 patio, garage and decorative garden surrounding pool. \$31,900. Assumption available.

**Boardwalk**  
REALTORS  
522-9700

**MARK VI**  
Open Sunday 1-4

Think Summer with your own heated pool, a nicely decorated 3 bedroom colonial with fireplace in warm family room. 8944 Briarwood Dr., South of Ann Arbor Road, \$43,500. Owner has purchased another home, anxious to sell.

**LOTS & ACREAGE**  
Desirable lot in Lakepointe Village, Lakefront Lots in Irish Hills - Terms. 5 to 60 acre parcels available - west of Plymouth.

We can service the sale of your home for 6%. We are in need of new listings in the Plymouth-Canton-Livonia area. Call our office for information and assistance.

Carl Hosier  
Bob Grieve  
Dick Durley

Mary Ann Smith  
Ron Brodzik  
Pat Stokes

Patrick J. O'Hara

**MARK VI**  
REAL ESTATE

41020 Ann Arbor Rd.  
Plymouth, Mich.  
Dial 455-M-A-R-K

## 100 Homes For Sale

**QUAD-level**, 3 bedrooms, 1 1/2 baths, dining room, family room, fireplace, tiled basement, aluminum siding and trim, 2 car attached garage, fenced yard, well landscaped, close to everything. By appointment only. 62-0881

**BY OWNER** W. Bloomfield - Tudor style super quad level, 3 possible 4 bedrooms, 2 1/2 baths, huge family room with gas grill and fireplace, separate wet bar, paneled hobby room with built-in, huge finished rec room with commercial bar, cedar closets and storage. Home fully carpeted and drapes. Central air, 2 1/2 car garage, 2 patio. This home offers unbelievable quality and space for price of \$87,000. Close to community pool, schools and shopping. 651-0555

**BIRMINGHAM SCHOOLS - DELUXE**  
Oakland Ranch, 22 ft. kitchen with dishwasher and disposal, formal dining room, central air, electric range, 2 car garage, 2 patio. This home offers unbelievable quality and space for price of \$87,000. Close to community pool, schools and shopping. 651-0555

**ROCHESTER**  
OAKLAND VALLEY DR.  
COLONIAL - 4 bedroom on large wooded Cal-de-Sac lot, approximately 2700 sq. ft. plus finished rec room, central air, fully carpeted, professionally decorated and landscaped. Many other extras. Mid 80's. By owner. 651-2772

**BEVERLY HILLS** 3 bedroom ranch, 2 1/2 car garage. Paved lot, finished basement, paneled porch. \$46,900. 652-4297

**REDFORD PARK SUB.**  
4 bedrooms, full basement, 2 1/2 car garage, double lot, low taxes, low assumption. House needs work. Priced to sell at \$19,750.

**TED PRESTON**  
HARTFORD  
SOUTH INC. 261-4200

**REITMEYER REAL ESTATE**  
LATHRUP VILLAGE, Spacious 5 bedroom Cape Cod, 2 fireplaces, 2 1/2 car attached garage, excellent assumption. \$48,900.

**HUNTINGTON WOODS**, Five bedroom brick and aluminum Cape Cod completely renovated and decorated, 2 1/2 baths, fireplace, 2 1/2 car attached garage, full basement. \$48,500.

**TROY**, Modern 3 bedroom brick ranch, family room with fireplace 2 car attached garage, 1 1/2 baths, finished basement, central air. \$42,500. REITMEYER REAL ESTATE 426-2222

**SUPERB** Family Living in hurry 3 bedrooms 2 1/2 baths, NORTHVILLE HILLS CONDOMINIUMS Attached garage, basement, 2 car attached garage with electronic air cleaner - humidifier. \$8,000 in extras include: prime wooded lot, log burning fireplace, deluxe appliances, carpeting and drapes. Big saving over present day prices at \$44,500 with 7 1/2% assumable mortgage. 324-0811

## 100 Homes For Sale

**WESTLAND \$22,900**  
Beautiful 3 bedroom brick ranch. Nice dining room with doorwall to patio, convenient kitchen with lots of cupboard space, carpeting, fenced yard, immediate occupancy. 522-5500

**RED CARPET REALTY**  
GARDEN CITY, 3 bedrooms, 2 baths, 60 x 120 lot, garage. Redwood and remodeled throughout. Mid-30's. Buyers only. 625-0887

**BLOOMFIELD VILLAGE**  
BEAUTIFUL, Paved center entrance Colonial, 4 bedrooms, 2 1/2 baths, den, formal dining room, screened porch, patio, fenced landscaping. Near Birmingham Schools. 6% assumable mortgage. OPEN 2-5 Sunday, 222 Hamilton Rd.

**ROCHESTER**  
OAKLAND VALLEY DR.  
COLONIAL - 4 bedroom on large wooded Cal-de-Sac lot, approximately 2700 sq. ft. plus finished rec room, central air, fully carpeted, professionally decorated and landscaped. Many other extras. Mid 80's. By owner. 651-2772

**BEVERLY HILLS** 3 bedroom ranch, 2 1/2 car garage. Paved lot, finished basement, paneled porch. \$46,900. 652-4297

**REDFORD PARK SUB.**  
4 bedrooms, full basement, 2 1/2 car garage, double lot, low taxes, low assumption. House needs work. Priced to sell at \$19,750.

**TED PRESTON**  
HARTFORD  
SOUTH INC. 261-4200

**REITMEYER REAL ESTATE**  
LATHRUP VILLAGE, Spacious 5 bedroom Cape Cod, 2 fireplaces, 2 1/2 car attached garage, excellent assumption. \$48,900.

**HUNTINGTON WOODS**, Five bedroom brick and aluminum Cape Cod completely renovated and decorated, 2 1/2 baths, fireplace, 2 1/2 car attached garage, full basement. \$48,500.

**TROY**, Modern 3 bedroom brick ranch, family room with fireplace 2 car attached garage, 1 1/2 baths, finished basement, central air. \$42,500. REITMEYER REAL ESTATE 426-2222

**SUPERB** Family Living in hurry 3 bedrooms 2 1/2 baths, NORTHVILLE HILLS CONDOMINIUMS Attached garage, basement, 2 car attached garage with electronic air cleaner - humidifier. \$8,000 in extras include: prime wooded lot, log burning fireplace, deluxe appliances, carpeting and drapes. Big saving over present day prices at \$44,500 with 7 1/2% assumable mortgage. 324-0811

## 100 Homes For Sale

**FARMINGTON**, 4 bedroom, 2 1/2 baths, family room with fireplace, formal dining room, finished basement, 2 car garage. \$48,500. 477-0888

**CLARKSTON**  
Fruit bearing orchard, rolling land and approximately 23.71 acres. Looking for an older place in the country to fix to your heart's content. "Barn" style home, exercise your imagination. Call us today. Land contract terms. \$75,000.

**ROCHESTER**  
A spacious 2 story farm house on 1 1/2 acres with trees. The antique collector will delight in the large rooms. 4 bedrooms, 2 1/2 baths, 1st floor laundry. A stone fireplace in the living room. Built in oven, range & dishwasher. Basement & topped off with a 5 car garage. \$72,500.

**LAKE ORION**  
Lake Voorheis privileges complement this custom built raised ranch. 3 bedrooms, 1 1/2 baths, built ins (self cleaning oven). Distressed English pine in the family room with a free standing fireplace & glass door to a screened porch. 2 car attached garage. \$48,500.

**LAKE ORION**  
Lake Voorheis privileges complement this custom built raised ranch. 3 bedrooms, 1 1/2 baths, built ins (self cleaning oven). Distressed English pine in the family room with a free standing fireplace & glass door to a screened porch. 2 car attached garage. \$48,500.

**LAKE ORION**  
Lake Voorheis privileges complement this custom built raised ranch. 3 bedrooms, 1 1/2 baths, built ins (self cleaning oven). Distressed English pine in the family room with a free standing fireplace & glass door to a screened porch. 2 car attached garage. \$48,500.

**LAKE ORION**  
Lake Voorheis privileges complement this custom built raised ranch. 3 bedrooms, 1 1/2 baths, built ins (self cleaning oven). Distressed English pine in the family room with a free standing fireplace & glass door to a screened porch. 2 car attached garage. \$48,500.

**LAKE ORION**  
Lake Voorheis privileges complement this custom built raised ranch. 3 bedrooms, 1 1/2 baths, built ins (self cleaning oven). Distressed English pine in the family room with a free standing fireplace & glass door to a screened porch. 2 car attached garage. \$48,500.

**LAKE ORION**  
Lake Voorheis privileges complement this custom built raised ranch. 3 bedrooms, 1 1/2 baths, built ins (self cleaning oven). Distressed English pine in the family room with a free standing fireplace & glass door to a screened porch. 2 car attached garage. \$48,500.

**LAKE ORION**  
Lake Voorheis privileges complement this custom built raised ranch. 3 bedrooms, 1 1/2 baths, built ins (self cleaning oven). Distressed English pine in the family room with a free standing fireplace & glass door to a screened porch. 2 car attached garage. \$48,500.

**LAKE ORION**  
Lake Voorheis privileges complement this custom built raised ranch. 3 bedrooms, 1 1/2 baths, built ins (self cleaning oven). Distressed English pine in the family room with a free standing fireplace & glass door to a screened porch. 2 car attached garage. \$48,500.

**LAKE ORION**  
Lake Voorheis privileges complement this custom built raised ranch. 3 bedrooms, 1 1/2 baths, built ins (self cleaning oven). Distressed English pine in the family room with a free standing fireplace & glass door to a screened porch. 2 car attached garage. \$48,500.

**LAKE ORION**  
Lake Voorheis privileges complement this custom built raised ranch. 3 bedrooms, 1 1/2 baths, built ins (self cleaning oven). Distressed English pine in the family room with a free standing fireplace & glass door to a screened porch. 2 car attached garage. \$48,500.

**LAKE ORION**  
Lake Voorheis privileges complement this custom built raised ranch. 3 bedrooms, 1 1/2 baths, built ins (self cleaning oven). Distressed English pine in the family room with a free standing fireplace & glass door to a screened porch. 2 car attached garage. \$48,500.

**LAKE ORION**  
Lake Voorheis privileges complement this custom built raised ranch. 3 bedrooms, 1 1/2 baths, built ins (self cleaning oven). Distressed English pine in the family room with a free standing fireplace & glass door to a screened porch. 2 car attached garage. \$48,500.

**LAKE ORION**  
Lake Voorheis privileges complement this custom built raised ranch. 3 bedrooms, 1 1/2 baths, built ins (self cleaning oven). Distressed English pine in the family room with a free standing fireplace & glass door to a screened porch. 2 car attached garage. \$48,500.

**LAKE ORION**  
Lake Voorheis privileges complement this custom built raised ranch. 3 bedrooms, 1 1/2 baths, built ins (self cleaning oven). Distressed English pine in the family room with a free standing fireplace & glass door to a screened porch. 2 car attached garage. \$48,500.

**LAKE ORION**  
Lake Voorheis privileges complement this custom built raised ranch. 3 bedrooms, 1 1/2 baths, built ins (self cleaning oven). Distressed English pine in the family room with a free standing fireplace & glass door to a screened porch. 2 car attached garage. \$48,500.

**LAKE ORION**  
Lake Voorheis privileges complement this custom built raised ranch. 3 bedrooms, 1 1/2 baths, built ins (self cleaning oven). Distressed English pine in the family room with a free standing fireplace & glass door to a screened porch. 2 car attached garage. \$48,500.

**LAKE ORION**  
Lake Voorheis privileges complement this custom built raised ranch. 3 bedrooms, 1 1/2 baths, built ins (self cleaning oven). Distressed English pine in the family room with a free standing fireplace & glass door to a screened porch. 2 car attached garage. \$48,500.

**LAKE ORION**  
Lake Voorheis privileges complement this custom built raised ranch. 3 bedrooms, 1 1/2 baths, built ins (self cleaning oven). Distressed English pine in the family room with a free standing fireplace & glass door to a screened porch. 2 car attached garage. \$48,500.

**LAKE ORION**  
Lake Voorheis privileges complement this custom built raised ranch. 3 bedrooms, 1 1/2 baths, built ins (self cleaning oven). Distressed English pine in the family room with a free standing fireplace & glass door to a screened porch. 2 car attached garage. \$48,500.

**LAKE ORION**  
Lake Voorheis privileges complement this custom built raised ranch. 3 bedrooms, 1 1/2 baths, built ins (self cleaning oven). Distressed English pine in the family room with a free standing fireplace & glass door to a screened porch. 2 car attached garage. \$48,500.

**LAKE ORION**  
Lake Voorheis privileges complement this custom built raised ranch. 3 bedrooms, 1 1/2 baths, built ins (self cleaning oven). Distressed English pine in the family room with a free standing fireplace & glass door to a screened porch. 2 car attached garage. \$48,500.

**LAKE ORION**  
Lake Voorheis privileges complement this custom built raised ranch. 3 bedrooms, 1 1/2 baths, built ins (self cleaning oven). Distressed English pine in the family room with a free standing fireplace & glass door to a screened porch. 2 car attached garage. \$48,500.

**LAKE ORION**  
Lake Voorheis privileges complement this custom built raised ranch. 3 bedrooms, 1 1/2 baths, built ins (self cleaning oven). Distressed English pine in the family room with a free standing fireplace & glass door to a screened porch. 2 car attached garage. \$48,500.

**LAKE ORION**  
Lake Voorheis privileges complement this custom built raised ranch. 3 bedrooms, 1 1/2 baths, built ins (self cleaning oven). Distressed English pine in the family room with a free standing fireplace & glass door to a screened porch. 2 car attached garage. \$48,500.

**LAKE ORION**  
Lake Voorheis privileges complement this custom built raised ranch. 3 bedrooms, 1 1/2 baths, built ins (self cleaning oven). Distressed English pine in the family room with a free standing fireplace & glass door to a screened porch. 2 car attached garage. \$48,500.

**LAKE ORION**  
Lake Voorheis privileges complement this custom built raised ranch. 3 bedrooms, 1 1/2 baths, built ins (self cleaning oven). Distressed English pine in the family room with a free standing fireplace & glass door to a screened porch. 2 car attached garage. \$48,500.

**LAKE ORION**  
Lake Voorheis privileges complement this custom built raised ranch. 3 bedrooms, 1 1/2 baths, built ins (self cleaning oven). Distressed English pine in the family room with a free standing fireplace & glass door to a screened porch. 2 car attached garage. \$48,500.

**LAKE ORION**  
Lake Voorheis privileges complement this custom built raised ranch. 3 bedrooms, 1 1/2 baths, built ins (self cleaning oven). Distressed English pine in the family room with a free standing fireplace & glass door to a screened porch. 2 car attached garage. \$48,500.

**LAKE ORION**  
Lake Voorheis privileges complement this custom built raised ranch. 3 bedrooms, 1 1/2 baths, built ins (self cleaning oven). Distressed English pine in the family room with a free standing fireplace & glass door to a screened porch. 2 car attached garage. \$48,500.

**LAKE ORION**  
Lake Voorheis privileges complement this custom built raised ranch. 3 bedrooms, 1 1/2 baths, built ins (self cleaning oven). Distressed English pine in the family room with a free standing fireplace & glass door to a screened porch. 2 car attached garage. \$48,500.

**LAKE ORION**  
Lake Voorheis privileges complement this custom built raised ranch. 3 bedrooms, 1 1/2 baths, built ins (self cleaning oven). Distressed English pine in the family room with a free standing fireplace & glass door to a screened porch. 2 car attached garage. \$48,500.

**LAKE ORION**  
Lake Voorheis privileges complement this custom built raised ranch. 3 bedrooms, 1 1/2 baths, built ins (self cleaning oven). Distressed English pine in the family room with a free standing fireplace & glass door to a screened porch. 2 car attached garage. \$48,500.

**LAKE ORION**  
Lake Voorheis privileges complement this custom built raised ranch. 3 bedrooms, 1 1/2 baths, built ins (self cleaning oven). Distressed English pine in the family room with a free standing fireplace & glass door to a screened porch. 2 car attached garage. \$48,500.

**LAKE ORION**  
Lake Voorheis privileges complement this custom built raised ranch. 3 bedrooms, 1 1/2 baths, built ins (self cleaning oven). Distressed English pine in the family room with a free standing fireplace & glass door to a screened porch. 2 car attached garage. \$48,500.

**LAKE ORION**  
Lake Voorheis privileges complement this custom built raised ranch. 3 bedrooms, 1 1/2 baths, built ins (self cleaning oven). Distressed English pine in the family room with a free standing fireplace & glass door to a screened porch. 2 car attached garage. \$48,500.

**LAKE ORION**  
Lake Voorheis privileges complement this custom built raised ranch. 3 bedrooms, 1 1/2 baths, built ins (self cleaning oven). Distressed English pine in the family room with a free standing fireplace & glass door to a screened porch. 2 car attached garage. \$48,500.

**LAKE ORION**  
Lake Voorheis privileges complement this custom built raised ranch. 3 bedrooms, 1 1/2 baths, built ins (self cleaning oven). Distressed English pine in the family room with a free standing fireplace & glass door to a screened porch. 2 car attached garage. \$48,500.

**LAKE ORION**  
Lake Voorheis privileges complement this custom built raised ranch. 3 bedrooms, 1 1/2 baths, built ins (self cleaning oven). Distressed English pine in the family room with a free standing fireplace & glass door to a screened porch. 2 car attached garage. \$48,500.

**LAKE ORION**  
Lake Voorheis privileges complement this custom built raised ranch. 3 bedrooms, 1 1/2 baths, built ins (self cleaning oven). Distressed English pine in the family room with a free standing fireplace & glass door to a screened porch. 2 car attached garage. \$48,500.

**LAKE ORION**  
Lake Voorheis privileges complement this custom built raised ranch. 3 bedrooms, 1 1/2 baths, built ins (self cleaning oven). Distressed English pine in the family room with a free standing fireplace & glass door to a screened porch. 2 car attached garage. \$48,500.

**LAKE ORION**  
Lake Voorheis privileges complement this custom built raised ranch. 3 bedrooms, 1 1/2 baths, built ins (self cleaning oven). Distressed English pine in the family room with a free standing fireplace & glass door to a screened porch. 2 car attached garage. \$48,500.

## 100 Homes For Sale

**BRAND NEW-AND READY TO MOVE INTO.** Professionally decorated, beautiful carpets. Center foyer. Paneled front library plus paneled family room. Ultra modern kitchen with all built in appliances. Four bedrooms, 2 1/2 baths. The best of everything in this house! Walk to Birmingham schools.

**Grossman & Co.**  
649-1900 851-4300

**EAST DEARBORN**, By owner. 3 bedroom brick ranch, built in 1980, 2 car garage, large corner lot. Near schools, shopping and transportation. \$57,000. 581-5294

**BRIGHTON AREA**  
A-Frame home, 2642 sq ft of living space 4 bedrooms, open kitchen, floor to ceiling fireplace, 2 car garage, horse barn, many extras, \$90,000. \$141.

**IMMEDIATE POSSESSION**  
Custom built 4 bedroom, family room fireplace, built in fridge and range, many extras, sodded yard, lake privileges on Lake Moraine. \$55,000 BH38.

**VACANT ACREAGE**  
2 acres of heavily wooded land on Cedar Lake. 120 ft on water, also 8.21 acres on Cedar Lake with 900 ft of road frontage. \$15,000 each. A37.

**COLONIAL**  
Real Estate  
1-517-546-6440

**Darwin L. Brushaber**

**HARTFORD**  
419 INC. 647-5526

**QUICK TREE LINED STREET**  
In Birmingham is the setting for this brick 4 bedroom story and a half home. Features include: 1 1/2 baths, fireplace, separate dining area, carpet and drapes, screened porch, finished basement, 1 1/2 car garage. Asking \$39,500. 337-4777

**QUICK TREE LINED STREET**  
In Birmingham is the setting for this brick 4 bedroom story and a half home. Features include: 1 1/2 baths, fireplace, separate dining area, carpet and drapes, screened porch, finished basement, 1 1/2 car garage. Asking \$39,500. 337-4777

**QUICK TREE LINED STREET**  
In Birmingham is the setting for this brick 4 bedroom story and a half home. Features include: 1 1/2 baths, fireplace, separate dining area, carpet and drapes, screened porch, finished basement, 1 1/2 car garage. Asking \$39,500. 337-4777

**QUICK TREE LINED STREET**  
In Birmingham is the setting for this brick 4 bedroom story and a half home. Features include: 1 1/2 baths, fireplace, separate dining area, carpet and drapes, screened porch, finished basement, 1 1/2 car garage. Asking \$39,500. 337-4777

**QUICK TREE LINED STREET**  
In Birmingham is the setting for this brick 4 bedroom story and a half home. Features include: 1 1/2 baths, fireplace, separate dining area, carpet and drapes, screened porch, finished basement, 1 1/2 car garage. Asking \$39,500. 337-4777

**QUICK TREE LINED STREET**  
In Birmingham is the setting for this brick 4 bedroom story and a half home. Features include: 1 1/2 baths, fireplace, separate dining area, carpet and drapes, screened porch, finished basement, 1 1/2 car garage. Asking \$39,500. 337-4777

**QUICK TREE LINED STREET**  
In Birmingham is the setting for this brick 4 bedroom story and a half home. Features include: 1 1/2 baths, fireplace, separate dining area, carpet and drapes, screened porch, finished basement, 1 1/2 car garage. Asking \$39,500. 337-4777

**QUICK TREE LINED STREET**  
In Birmingham is the setting for this brick 4 bedroom story and a half home. Features include: 1 1/2 baths, fireplace, separate dining area, carpet and drapes, screened porch, finished basement, 1 1/2 car garage. Asking \$39,500. 337-4777

**QUICK TREE LINED STREET**  
In Birmingham is the setting for this brick 4 bedroom story and a half home. Features include: 1 1/2 baths, fireplace, separate dining area, carpet and drapes, screened porch, finished basement, 1 1/2 car garage. Asking \$39,500. 337-4777

**QUICK TREE LINED STREET**  
In Birmingham is the setting for this brick 4 bedroom story and a half home. Features include: 1 1/2 baths, fireplace, separate dining area, carpet and drapes, screened porch, finished basement, 1 1/2 car garage. Asking \$39,500. 337-4777

**QUICK TREE LINED STREET**  
In Birmingham is the setting for this brick 4 bedroom story and a half home. Features include: 1 1/2 baths, fireplace, separate dining area, carpet and drapes, screened porch, finished basement, 1 1/2 car garage. Asking \$39,500. 337-4777

**QUICK TREE LINED STREET**  
In Birmingham is the setting for this brick 4 bedroom story and a half home. Features include: 1 1/2 baths, fireplace, separate dining area, carpet and drapes, screened porch, finished basement, 1 1/2 car garage. Asking \$39,500. 337-4777







# Real Estate Wanted Ads

522-0900  
644-1070

### 106 Out-Of-Town Property

**TRAVELER'S HOME** Located on the scenic shore of Lake Michigan. 1000 sq. ft. of living space. 3 bedrooms, 2 bathrooms. Full basement. Call 522-0900.

**TRAVELER'S HOME** Located on the scenic shore of Lake Michigan. 1000 sq. ft. of living space. 3 bedrooms, 2 bathrooms. Full basement. Call 522-0900.

### 107 Lots and Acreage For Sale

**MEMAMORA** First offering. Wide selection of building sites. From 1/2 to 10 acres in size. All within easy commuting distance from downtown Detroit. Call 642-6160.

**MacGLASHAN** 1-678-2289

### 107 Lots and Acreage For Sale

**UNIQUE COUNTRY HOMESITE** Pleasant 1/2 acre hillside with lots of trees and beautiful view in top quality custom home area. Near expressway and Oakland - Macomb Cultural area. Call 391-3300.

**LADD-WILLIAMS & ASSOCIATES** 307 S. Lapeer Rd. (34-34) Lake Orion, Mich. 48065

### 107 Lots and Acreage For Sale

**26 1/2 ACRES** SQUAKE LAKE DEVELOPMENT - 26 1/2 acres of beautiful property for development. Call 391-3300.

**PETERSON** Realty Co., Realtors 405 Telegraph Rd. Bloomfield Hills 48304

### 108 Lake Property For Sale

**LAKEFRONT EXEC QUAD** OPEN SUNDAY 2-5 Sectioning and striking scenery overlooking Lake Michigan. Call 391-3300.

**VAN HORN INC.** 416-2400

### 110 Farms For Sale

**ORCHARD LAKE** 300-4287

**H. A. MEININGER, INC.** 300-4287

### 114 Real Estate Wanted

**WE WANT TO BUY YOUR HOME** All cash in 24 hours for your home or equity. No waiting. No delay. Call us and you will get more money. Call 427-5400.

### 115 Business Opportunities

**LIQUOR BAR** On busy US highway, short distance to Toledo. Sunday liquor. Dances. Over 100 seats. Ideal for public or private. Call 427-5400.

**PIZZA** Great pizza business on corner of 2 main highways in downtown. Over 20,000 cars daily pass here. Call 427-5400.

### 120 Florida Rentals

**ACAPULCO** 1 to 3 bedrooms, A/C villas on the beach. Call 427-5400.

**ORLANDO** Disney World area. 3 bedrooms, 2 bathrooms. Call 427-5400.

### 101 Condominiums For Sale

**Now One Floor Living in Plymouth**

For 1974 Sycamore Valley is building both multi-floor and one-floor condominiums.

We will guarantee 1973 prices on the first six sales in March.

One-floor models are \$29,900 and feature balcony or patio on the ravine. The breath-taking view includes the bird sanctuary, wildlife sanctuary, wildlife refuge, trout and duck ponds, nature trails and river.

41140 Ann Arbor Trail (Just West of Haggerty) Call 453-0440 Open Daily

### 109 Cemetery Lots

**CEMETERY LOTS** In Parkview Memorial Cemetery. Call 391-3300.

**CEMETERY LOTS** In Parkview Memorial Cemetery. Call 391-3300.

### 110 Farms For Sale

**LAND RUSH** 120 acres of gently rolling land with cabin on 'horse-shoe' lake. Call 391-3300.

**BONANZA** 2 story primitive log home with big barn all on 80 rolling acres. Call 391-3300.

## Prices are going up.

## The good buys are here ... now.

Next year, you'll wish you bought at this year's prices. So come see the quality you get for as little as \$1150\* down at Dupage Green. Two bedroom townhouses, 1 1/2 baths, fully equipped kitchen, carpeting, central air-conditioning. Some units with basements.

Besides all that, you can relax at the friendly clubhouse with billiards, activities room, swimming pool, tennis court and putting green. If you're waiting for prices to come down, better save now ... at Dupage Green, where the good buys are.

\*As little as \$1150 down to qualified buyers

**CONDOMINIUMS from \$22,950**

on Pardee, South of Eureka between Telegraph and I-75, just west of Southland Shopping Center. Model Hours: Daily 12-8, Saturday 12-6. 287-3690

### 111 Real Estate Wanted

**RED BRICK ESTATE** A majestic beauty out of the past. This Victorian home situated on 120 snow-mobiling acres (with barn, out buildings) and offers 6 spacious bedrooms, original woodwork, lovely open stairway and decor deluxe. \$120,000.

**METAMORA HEAVENLY** Large lovely 3 bedroom home on 2 1/2 pine treed acres. Home has many excellent features...brick fireplace, 1 1/2 baths, 15'x22' living room, kitchen, dining area with window wall and a redwood deck, full basement, attached 2 car garage, newly decorated and plush carpeted. Beautiful park like acreage. Frontage on a black top road. \$42,900, 8 miles South of Lapeer, just off M-24.

**HARTLAND** 100 acres, beautiful rolling farm, ripe investment property. Paved road frontage, 2 sides, expressway ramps 1/2 mile. Natural gas to property line. Excellent price and terms.

**Stewart Oldford Real Estate** 1270 S. Main Plymouth 453-7660

## SELLING?

### We'll list your home here... and in hundreds of different cities...

Did you know that 40% of prospective home buyers are normally out-of-towners? Our exclusive Matchmaker Service makes photographs of your listing available to those people - before they ever get here. You have the advantage of both local and national listings!

And, if you're relocating, we can show you pictures of what's most desirable in your newer location - and you don't even have to leave our office. It's all done by Xerox Telecopier and it all takes 6 minutes. See us for full details.

**EXCLUSIVE MATCHMAKER BROKER**

**AETNA REALTY** MEMBER OF THE SOUTH OAKLAND BOARD OF REALTORS 24409 Greenfield Rd., Southfield PHONE 555-8330











## 51. Female Help Wanted

**RN'S OR LPN'S**

**WEST TRAIL  
NURSING HOME**  
285 W. Ash Arbor Tr.  
Plymouth  
GENERAL Office Girl. Typing, Billing,  
Nursery open. Call 9 am - noon. 348-0261

**RN**  
Full & Part Time  
3 PM to 11:30 PM  
Apply  
ADD MORE ACRES

**19810 Farmington Rd.  
Livonia**  
NURSING mother wants live-in help  
for baby-sitting. Call after 7 pm. 674-6788

**COOK**  
for Westland Convalescent  
Center. Apply in person,  
Monday through Friday, 9 am  
to 4 pm.  
36137 W. Warren Rd.  
WESTLAND

**NURSES AIDES  
HOUSEKEEPERS**  
Days & Afternoons  
Apply in person  
**WEST TRAIL  
NURSING HOME**

**Plymouth**  
**GIRL**  
TO assist in Pet care and grooming  
poodles and other breeds. Earnings.  
Same typing. Box 682, Observer &  
Executive Newspapers, 3025  
Schoolcraft Rd., Livonia, Mich. 48150.

---

**NURSES**  
Full and part time, 3 - 11:30 pm. 11  
7:30 am.  
**APPLY**

24500 Meadowbrook Rd.  
NOVI 477-2000

**ARE YOU A BORED HOUSEWIFE?**  
Do feel that your education is being wasted? Here is an unlimited opportunity to open an entirely new vista in your life without sacrificing your family responsibilities. Excellent income. Full or part time sales position for men or women. Send resume to Box 684, Observer & Eccentric, 28231 Schoolcraft, Livonia MI 48150.

**SECRETARY GAL FRIDAY**

**ambitious self starter for a fast moving organization. Must have 5 years of more secretarial work experience. Type 70 plus, shorthand 50 plus. \$250 week. Excellent fringes. Send resume to Box 546, Observer Newspaper, 36251 Schoolcraft Rd., Livonia, Michigan. 48150**

**WOMAN with good eyesight required for light machine shop. Permanent full time or part time. Typing on a vintage. Northville. 380-30**

**SECRETARY**

**ATTENDANT, Coin Laundry, mature adult. Apply in person, 1067 Novi Rd. Northville, Mich.**

**KITCHEN HELP**  
Full Time 10 am - 6:30 pm  
**EASTLAWN**

**Northville**  
349-0011 or 349-0012

ARE you looking for a full time challenge? One girl office manager needed. Skills required: Full chain bookkeeping, typing, shorthand, and bank responsibility, and inventory control. Salary excellent. Berk location. Please submit resume to: 656, Observer & Economist Newspapers, 34251 Schooler Livonia, MI 48150

**152 Female Help**

**PART-time receptionist needed.** Very interesting job. No experience needed. 2-6 pm at present time. Location, 12 Mile at Southfield. For details call 565-3330.

**PART TIME help wanted.** Need babysitter for 2 children. 7:30-9:30 a.m. Monday thru Friday. Light housekeeping. 11 Mile - E. green area. References. Own transportation. Good wages. NO summer 333-2330.

**GIRL FOR GENERAL OFFICE HELP.** Part time. light typing. film 333-2330.

**GENERAL** office experience with  
ing and adding machine. 3 days  
week in the Orchard Lake - 12  
aven. Reply Box 714, Observer &  
constric. 30251 Schoolcraft Rd. Livin  
M44

**SAUNA BATH** Receptionist attend  
Part time 3 evenings a week. 1821  
Warren. Ask for June. After 6  
594

**MATURE APPLICANT**  
NEEDED for Monday and Friday  
sessions in our Greenfield, 12  
branch. Please call for appointments  
**643-9600**  
**STANDARD FEDERAL SAVINGS**  
An equal opportunity employer  
**MATURE** widow seeking part

Evening 3 to 6, children 5 to 12  
and teenagers. \$4. Mile. Cr.  
Lake. 924-8285 or 62  
**DOMESTIC help.** Fridays prob  
\$25 per day.



# Double Action Want Ads

522-0900  
644-1070

SAVE \$2.00 • Two consecutive issues • No change in wording • No cancellations.

## 151 Female Help Wanted

**HIGH SCHOOL** - 18-year-old lady, one year experience, from previous employer, 2 or 3 days, West Bloomfield, good pay. 655-9511

**PART TIME** - 18-year-old lady, one year experience, from previous employer, 2 or 3 days, West Bloomfield, good pay. 655-9511

**BABYSITTER** - dependable student or lady to babysit with 2 year old, 2-4 days week, 5:30 to 8 p.m., 11 hour, one transportation, Greenback and Maple Rd. Walking distance from Southfield. Call after 5 p.m. References. 655-7970

## PART TIME OFFICE

Steady Weekends

Only

Apply in person

**PARK FURNITURE**

29055 Plymouth Rd. Livonia

**SECRETARY** - part time. Send resume including salary history to: Personnel Department, One Northland Plaza, Southfield, Mich. 48034

**SECRETARY** - full time. Send resume including salary history to: Personnel Department, One Northland Plaza, Southfield, Mich. 48034

**CAMERAMAN** - wanted, must be neat and clean. Apply in person. Ask for: John J. Kar Wast, Orchard Lake Rd., Grand River. 655-9511

**TYPING ASSISTANCE** - in close vicinity of Telegraph and Maple. Work in your home. Pick up resume. 655-9511

**12 WEEK VACATION** - GIRL, 18 to 25, needed March thru Nov. for one girl in Midland Heights. Must type 45 wpm, enjoy meeting people, and have good personality. Salary \$400 to \$600 per month. Call 9 am to 5 pm, weekdays. 655-9511

**SECRETARY-PART TIME** - Available for typing, bookkeeping, and general office work. Must be capable of handling any kind of secretarial work. Salary \$400 to \$600 per month. Call 9 am to 5 pm, weekdays. 655-9511

**SECRETARY-PART TIME** - Available for typing, bookkeeping, and general office work. Must be capable of handling any kind of secretarial work. Salary \$400 to \$600 per month. Call 9 am to 5 pm, weekdays. 655-9511

**SECRETARY-PART TIME** - Available for typing, bookkeeping, and general office work. Must be capable of handling any kind of secretarial work. Salary \$400 to \$600 per month. Call 9 am to 5 pm, weekdays. 655-9511

**SECRETARY-PART TIME** - Available for typing, bookkeeping, and general office work. Must be capable of handling any kind of secretarial work. Salary \$400 to \$600 per month. Call 9 am to 5 pm, weekdays. 655-9511

**SECRETARY-PART TIME** - Available for typing, bookkeeping, and general office work. Must be capable of handling any kind of secretarial work. Salary \$400 to \$600 per month. Call 9 am to 5 pm, weekdays. 655-9511

**SECRETARY-PART TIME** - Available for typing, bookkeeping, and general office work. Must be capable of handling any kind of secretarial work. Salary \$400 to \$600 per month. Call 9 am to 5 pm, weekdays. 655-9511

**SECRETARY-PART TIME** - Available for typing, bookkeeping, and general office work. Must be capable of handling any kind of secretarial work. Salary \$400 to \$600 per month. Call 9 am to 5 pm, weekdays. 655-9511

**SECRETARY-PART TIME** - Available for typing, bookkeeping, and general office work. Must be capable of handling any kind of secretarial work. Salary \$400 to \$600 per month. Call 9 am to 5 pm, weekdays. 655-9511

**SECRETARY-PART TIME** - Available for typing, bookkeeping, and general office work. Must be capable of handling any kind of secretarial work. Salary \$400 to \$600 per month. Call 9 am to 5 pm, weekdays. 655-9511

**SECRETARY-PART TIME** - Available for typing, bookkeeping, and general office work. Must be capable of handling any kind of secretarial work. Salary \$400 to \$600 per month. Call 9 am to 5 pm, weekdays. 655-9511

**SECRETARY-PART TIME** - Available for typing, bookkeeping, and general office work. Must be capable of handling any kind of secretarial work. Salary \$400 to \$600 per month. Call 9 am to 5 pm, weekdays. 655-9511

**SECRETARY-PART TIME** - Available for typing, bookkeeping, and general office work. Must be capable of handling any kind of secretarial work. Salary \$400 to \$600 per month. Call 9 am to 5 pm, weekdays. 655-9511

**SECRETARY-PART TIME** - Available for typing, bookkeeping, and general office work. Must be capable of handling any kind of secretarial work. Salary \$400 to \$600 per month. Call 9 am to 5 pm, weekdays. 655-9511

**SECRETARY-PART TIME** - Available for typing, bookkeeping, and general office work. Must be capable of handling any kind of secretarial work. Salary \$400 to \$600 per month. Call 9 am to 5 pm, weekdays. 655-9511

**SECRETARY-PART TIME** - Available for typing, bookkeeping, and general office work. Must be capable of handling any kind of secretarial work. Salary \$400 to \$600 per month. Call 9 am to 5 pm, weekdays. 655-9511

**SECRETARY-PART TIME** - Available for typing, bookkeeping, and general office work. Must be capable of handling any kind of secretarial work. Salary \$400 to \$600 per month. Call 9 am to 5 pm, weekdays. 655-9511

**SECRETARY-PART TIME** - Available for typing, bookkeeping, and general office work. Must be capable of handling any kind of secretarial work. Salary \$400 to \$600 per month. Call 9 am to 5 pm, weekdays. 655-9511

**SECRETARY-PART TIME** - Available for typing, bookkeeping, and general office work. Must be capable of handling any kind of secretarial work. Salary \$400 to \$600 per month. Call 9 am to 5 pm, weekdays. 655-9511

**SECRETARY-PART TIME** - Available for typing, bookkeeping, and general office work. Must be capable of handling any kind of secretarial work. Salary \$400 to \$600 per month. Call 9 am to 5 pm, weekdays. 655-9511

**SECRETARY-PART TIME** - Available for typing, bookkeeping, and general office work. Must be capable of handling any kind of secretarial work. Salary \$400 to \$600 per month. Call 9 am to 5 pm, weekdays. 655-9511

**SECRETARY-PART TIME** - Available for typing, bookkeeping, and general office work. Must be capable of handling any kind of secretarial work. Salary \$400 to \$600 per month. Call 9 am to 5 pm, weekdays. 655-9511

**SECRETARY-PART TIME** - Available for typing, bookkeeping, and general office work. Must be capable of handling any kind of secretarial work. Salary \$400 to \$600 per month. Call 9 am to 5 pm, weekdays. 655-9511

**SECRETARY-PART TIME** - Available for typing, bookkeeping, and general office work. Must be capable of handling any kind of secretarial work. Salary \$400 to \$600 per month. Call 9 am to 5 pm, weekdays. 655-9511

**SECRETARY-PART TIME** - Available for typing, bookkeeping, and general office work. Must be capable of handling any kind of secretarial work. Salary \$400 to \$600 per month. Call 9 am to 5 pm, weekdays. 655-9511

**SECRETARY-PART TIME** - Available for typing, bookkeeping, and general office work. Must be capable of handling any kind of secretarial work. Salary \$400 to \$600 per month. Call 9 am to 5 pm, weekdays. 655-9511

**SECRETARY-PART TIME** - Available for typing, bookkeeping, and general office work. Must be capable of handling any kind of secretarial work. Salary \$400 to \$600 per month. Call 9 am to 5 pm, weekdays. 655-9511

**SECRETARY-PART TIME** - Available for typing, bookkeeping, and general office work. Must be capable of handling any kind of secretarial work. Salary \$400 to \$600 per month. Call 9 am to 5 pm, weekdays. 655-9511

**SECRETARY-PART TIME** - Available for typing, bookkeeping, and general office work. Must be capable of handling any kind of secretarial work. Salary \$400 to \$600 per month. Call 9 am to 5 pm, weekdays. 655-9511

**SECRETARY-PART TIME** - Available for typing, bookkeeping, and general office work. Must be capable of handling any kind of secretarial work. Salary \$400 to \$600 per month. Call 9 am to 5 pm, weekdays. 655-9511

**SECRETARY-PART TIME** - Available for typing, bookkeeping, and general office work. Must be capable of handling any kind of secretarial work. Salary \$400 to \$600 per month. Call 9 am to 5 pm, weekdays. 655-9511

**SECRETARY-PART TIME** - Available for typing, bookkeeping, and general office work. Must be capable of handling any kind of secretarial work. Salary \$400 to \$600 per month. Call 9 am to 5 pm, weekdays. 655-9511

**SECRETARY-PART TIME** - Available for typing, bookkeeping, and general office work. Must be capable of handling any kind of secretarial work. Salary \$400 to \$600 per month. Call 9 am to 5 pm, weekdays. 655-9511

**SECRETARY-PART TIME** - Available for typing, bookkeeping, and general office work. Must be capable of handling any kind of secretarial work. Salary \$400 to \$600 per month. Call 9 am to 5 pm, weekdays. 655-9511

**SECRETARY-PART TIME** - Available for typing, bookkeeping, and general office work. Must be capable of handling any kind of secretarial work. Salary \$400 to \$600 per month. Call 9 am to 5 pm, weekdays. 655-9511

**SECRETARY-PART TIME** - Available for typing, bookkeeping, and general office work. Must be capable of handling any kind of secretarial work. Salary \$400 to \$600 per month. Call 9 am to 5 pm, weekdays. 655-9511

**SECRETARY-PART TIME** - Available for typing, bookkeeping, and general office work. Must be capable of handling any kind of secretarial work. Salary \$400 to \$600 per month. Call 9 am to 5 pm, weekdays. 655-9511

**SECRETARY-PART TIME** - Available for typing, bookkeeping, and general office work. Must be capable of handling any kind of secretarial work. Salary \$400 to \$600 per month. Call 9 am to 5 pm, weekdays. 655-9511

**SECRETARY-PART TIME** - Available for typing, bookkeeping, and general office work. Must be capable of handling any kind of secretarial work. Salary \$400 to \$600 per month. Call 9 am to 5 pm, weekdays. 655-9511

**SECRETARY-PART TIME** - Available for typing, bookkeeping, and general office work. Must be capable of handling any kind of secretarial work. Salary \$400 to \$600 per month. Call 9 am to 5 pm, weekdays. 655-9511

**SECRETARY-PART TIME** - Available for typing, bookkeeping, and general office work. Must be capable of handling any kind of secretarial work. Salary \$400 to \$600 per month. Call 9 am to 5 pm, weekdays. 655-9511

**SECRETARY-PART TIME** - Available for typing, bookkeeping, and general office work. Must be capable of handling any kind of secretarial work. Salary \$400 to \$600 per month. Call 9 am to 5 pm, weekdays. 655-9511

**SECRETARY-PART TIME** - Available for typing, bookkeeping, and general office work. Must be capable of handling any kind of secretarial work. Salary \$400 to \$600 per month. Call 9 am to 5 pm, weekdays. 655-9511

**SECRETARY-PART TIME** - Available for typing, bookkeeping, and general office work. Must be capable of handling any kind of secretarial work. Salary \$400 to \$600 per month. Call 9 am to 5 pm, weekdays. 655-9511

**SECRETARY-PART TIME** - Available for typing, bookkeeping, and general office work. Must be capable of handling any kind of secretarial work. Salary \$400 to \$600 per month. Call 9 am to 5 pm, weekdays. 655-9511

**SECRETARY-PART TIME** - Available for typing, bookkeeping, and general office work. Must be capable of handling any kind of secretarial work. Salary \$400 to \$600 per month. Call 9 am to 5 pm, weekdays. 655-9511

**SECRETARY-PART TIME** - Available for typing, bookkeeping, and general office work. Must be capable of handling any kind of secretarial work. Salary \$400 to \$600 per month. Call 9 am to 5 pm, weekdays. 655-9511

**SECRETARY-PART TIME** - Available for typing, bookkeeping, and general office work. Must be capable of handling any kind of secretarial work. Salary \$400 to \$600 per month. Call 9 am to 5 pm, weekdays. 655-9511

**SECRETARY-PART TIME** - Available for typing, bookkeeping, and general office work. Must be capable of handling any kind of secretarial work. Salary \$400 to \$600 per month. Call 9 am to 5 pm, weekdays. 655-9511

**SECRETARY-PART TIME** - Available for typing, bookkeeping, and general office work. Must be capable of handling any kind of secretarial work. Salary \$400 to \$600 per month. Call 9 am to 5 pm, weekdays. 655-9511

**SECRETARY-PART TIME** - Available for typing, bookkeeping, and general office work. Must be capable of handling any kind of secretarial work. Salary \$400 to \$600 per month. Call 9 am to 5 pm, weekdays. 655-9511

**SECRETARY-PART TIME** - Available for typing, bookkeeping, and general office work. Must be capable of handling any kind of secretarial work. Salary \$400 to \$600 per month. Call 9 am to 5 pm, weekdays. 655-9511

**SECRETARY-PART TIME** - Available for typing, bookkeeping, and general office work. Must be capable of handling any kind of secretarial work. Salary \$400 to \$600 per month. Call 9 am to 5 pm, weekdays. 655-9511

**SECRETARY-PART TIME** - Available for typing, bookkeeping, and general office work. Must be capable of handling any kind of secretarial work. Salary \$400 to \$600 per month. Call 9 am to 5 pm, weekdays. 655-9511

**SECRETARY-PART TIME** - Available for typing, bookkeeping, and general office work. Must be capable of handling any kind of secretarial work. Salary \$400 to \$600 per month. Call 9 am to 5 pm, weekdays. 655-9511

## 153 Female Help Sales

**AVON** - SELLING AVON TAKES a special kind of person. Someone who's ambitious, enthusiastic, likes people and wants a challenge. Earn money in your spare time as an Avon Representative. For more information, call 645-0455

476-2082 352-2926

**COUNTER GIRL** for men's wear store. Full Time. 2241 Oakdale, Oak Park. 352-2926

## 161 Male or Female Help Wanted

**Golden Opportunity**

**REAL ESTATE SALES**

The Durbin Company Realtors are opening their newest office at 1300 S. Woodward, Birmingham corner of Southfield. Everybody dreams of being in the right place at the right time. This is your chance to achieve this. We have the need for 30 associates to man this outstanding association. You've watched our growth, now become part of it. For private interview call MEL DURBIN

**THE Durbin Company**

REALTORS

851-1300

**ACCURACY PERSONNEL**

Set forth below is a partial list of positions presently available through our agency. In most instances, our fees are paid by the company we represent.

**WESTLANT** company needs secretary with accurate typing. No short-hand, lots of customer contact. Paid Blue Cross. Hours, 9am-5pm. Salary \$300-400.

**ONE** Secretary office for distributor to Southfield, well known products. Hospital and fee paid. Start at \$75-800.

**FULL** charge bookkeeper to share responsibility for firm in Southfield. 35 hour week. Diversified accounts. Open Salary.

**ACCOUNTANT** for excellent Southfield company, experienced with cash flow. Benefits and excellent open salary.

**KEYPUNCH** for large suburban company. Only one year experience required to earn \$850 + cost of living. Good benefit program.

**DRAFTSMAN** for N. Woodward area company. Good skills needed for this diversified position. Great boss gives dependable person responsibility and freedom. \$800 - \$900 and full benefits.

**ACCOUNTS** Payable person for Farmington company interesting and varied spot for individual with good experience. Excellent month and closing. Salary \$800 - \$900.

**GIRL** Friday for downtown Birmingham firm. Desirable job for individual with figure aptitude and detail oriented. Light bookkeeping helpful. Paid parking. Salary \$800.

**EXECUTIVE** SECRETARY for President of Troy firm. Nice spot for organized individual. Friendly office. Paid benefits. Salary \$800 - \$900.

**FINISH** call the office nearest you to discuss these or other positions. Please

**BERMINGHAM** 640-3000

**SOUTHFIELD** 355-3910

**LIVONIA** 351-0100

**GENERAL** insurance agency is in need of an individual with general agency experience in personal line. The person we seek should be able to take call coverage to prospective customers and be familiar with the policies and forms. Must be able to type and handle own correspondence. Convenient Grand River, 8 mile station. Competitive starting salary. Contact: Al Johnston, 355-4500, Ext. 231.

**SALESWOMEN** - Full time and Part time needed for fine women's dress shop.

**MISTER MARVINS** - Orchard Mall-West Bloomfield. Ask for Lois. 851-9777

**LOVE** to sew? Earn commission and fabric, demonstrating your skills. Immediate openings in this area. Call before 6 pm. 655-9511

**SALESLADY** - EXPERIENCED only, for women's specialty shop. 355-5280

**NEED** extra money? Who doesn't! Have your own business. Direct sales, no investment, call before 6 pm. 655-9511

**161 Male or Female Help Wanted**

**NURSING POSITIONS**

**RN's & LPN's**

Full time and part time, at Michigan's newest Mental Health Agency with treatment and training programs for emotionally disturbed adolescents and mentally retarded children and adults. Salaries: RN's \$9,521 to \$12,444. LPN's \$7,287 to \$8,477. State of Michigan Civil Service benefits.

Contact Personnel Office

**NORTHVILLE RESIDENTIAL TRAINING CENTER**

41001 - 7 Mile Rd., Northville, Mich., 48167

Phone (313) 349-8000, Ext. 295

**Seamstress**

Men's Alterations

Part Time-Evenings

Apply in Person

PERSONNEL DEPARTMENT

**SEARS**

29500 W. 7 MILE

at MIDDLEBELT

LIVONIA

An Equal Opportunity Employer

## 161 Male or Female Help Wanted

**COOK**, experienced only, for modern catering facility in Southfield. Send resume to: Mrs. G. H. Goss, Labor Hill Nursing Center. 354-3228

**ARE** you foreign born? Teachers wanted for translations and tutoring. Good wages. Send resume and include a self-addressed, stamped envelope.

**MULTI LINGUAL SERVICE BUREAU** - 3220 N. Greenway, Southfield, MI. 48034

## 161 Male or Female Help Wanted

**McDonald's RESTAURANT**

**DAYTIME OPENINGS**

We are seeking several people for each location listed below. This is a great opportunity for Housewives and Young men. A most appearance is a must. Good working hours that are flexible to your needs. Apply at:

2880 Plymouth Rd at Intersect 12400 Grand River by Southfield 14001 Telegraph by Schoolcraft 12300 Middlebelt by 5 Mile

**NIGHT AUDITOR**, mature individual for night audit, full time, live in apartment. Must be married. Send resume to: 2880 Plymouth Rd at Intersect 12400 Grand River by Southfield 14001 Telegraph by Schoolcraft 12300 Middlebelt by 5 Mile

**JANITORS**, male and female. Full and Part time evening work in north-west area. Must be dependable and have transportation. 535-0100

**ASSISTANT MANAGER**

Some buying responsibility, mature adult, experienced in retail. Plymouth area, after 4pm.

**455-3232**

**UNIQUE** Retail Shoe Sales person wanted, full and part time. Retail sales experience. Confirmed, 15 years and over, male and female. Call 657-2800

**MANAGER** for 96 unit apartment complex in Midland Heights. Post apartment plus small salary. No experience necessary. Must be 25 or older. No children, no pets. 751-1617

**Receptionist**

Immediate opening for individual to work at our Quaker Office on 12 Mile at Farmington Rd. Requires ability to meet the public pleasantly, type and perform general office duties. Call Mr. Marshall for interview at 477-8500

**1st Federal Savings of Detroit**

An equal opportunity employer.

**Careless** couple, middle-aged or elderly, full time for 40 hrs. in Birmingham. 2 bedrooms, 2 bath, good salary. Call mornings only 353-8882

**REAL ESTATE SALES**

We are adding to our staff experienced and new real estate salespeople. Opportunity to grow with a new company growing Real Estate firm in Farmington, Livonia, Novi, Plymouth, Northville and the Lakes area. Call for a personal interview. Ask for John Tesser. 349-8800 476-1028

**CRANBROOK** Assoc. Inc. Realtors

Novi Road, between Grand River and I-96

**ALL** young people interested in working at Franklin Hills Country Club please come to our casual round up on Wednesday, March 28th, 2:30 am.

**COOK**, second, over thirty years, full time, fringe benefits, Bedford Villa Nursing Home, Southfield. 357-3333

**Caretaker Couple**

**DEARBORN AREA**

Middle-aged couple for resident manager of 25 unit building. Apartment plus utilities, monthly salary plus telephone allowance. Call between 9 am and 10:30 am, ask for Jerry.

**885-1132**

**DRIVERS WANTED**, male or female. See Job. 349-2126

**DISHWASHER**, mature person, 6 evenings a week. Apply Tech Room, 4122 W. Seven Mile Rd., Northville. 359-8800

**COOK**

Medium size health care facility seeking part time cook to be involved in preparation of regular and therapeutic diet, as well as employee cafeteria services. Contact personnel office.

**BOTSFORD GENERAL HOSPITAL (OSTEOPATHIC)**

28050 Grand River Ave. Farmington 476-7600

**LIKE** working with people? We need a resident manager couple with maintenance and rental ability. Salary \$400. Apartment. Send resume to P.O. Box 608, Ann Arbor, MI. 48104.

**161 Male or Female Help Wanted**

**REAL ESTATE MANAGER**

The most outstanding real estate office management career ever available is now open to the right person. Turn that dream into a reality. We need experienced talent for our new Birmingham, Woodward Avenue Office ... if you want to earn big money, this is it!

Contact Personnel Office







good home. **435-0389**

**GREAT DANES**, 1 harlequin, 3½ years, 1 black, 18 months. **431-9353**

**MINIATURE Dachshunds**, AKC longhair and Weimars. **431-0353**

**COLLIE** mix, 7 month old, sprayed face, good watchdog personalities. Houseclean. **432-4322**

**NEED** good home for nice dog. 3 years old, all shots, studs come for free. Free! **474-6225**

**COLLIE** puppies, AKC. Sable and white, Tri color, wormed. **494-0021**

**POODLE** Puppies, AKC. Toys and Miniatures, spotted colors. Veterinary checked. Best Service and Grooming. Open 6 days per week. **728-2255**

**233 Animal Services**

**HORSES** boarded, Plymouth area, \$50 month. **432-2720**

**PROFESSIONAL GROOMING** Specializing in Poodles and Showers. My Home \$5. Plymouth area. **439-1241**

**GLEN VALLEY**  
All breed grooming  
Trims with loving care  
**643-0821**

**CANINE OCE KENNELS**  
OFFERS boarding and grooming to all breeds. Also trained and boarded puppies. Also Yorkshire and Schnauer breeders. Five mile, Maplefield area. **432-4440**

**PROFESSIONAL** Poodle and Schnauer Grooming, in my home, \$5. Plymouth and Beach Rd. area. **828-7188**

**GROOMING**  
ALL BREEDS  
\$2. off with ad  
17 years experience. Trained loving care. No Appointment necessary  
**522-3514**

**PROFESSIONAL Poodle Grooming** all breeds, \$3.50 god up. **432-4440**

**PROFESSIONAL** dog grooming, all breeds and mixed breeds, male, cats, dogs, bath, \$5. **439-6233**

**234 Horses, Livestock and Equipment**

**WILL**, horse, 1 horse, 6 Mile. Plymouth Rd. area.

**SOLEX** 1973 motor bike, good condition, 150 miles. \$525. **437-7453**

**SEA** 1958, 650, semi custom, \$650, call before 3pm. **432-0343**

**HONDA** SL 175, 1971, clean, \$625. **674-9977**

**TRIUMPH**, 1972, 650 Tiger, good condition, low mileage. \$1000 or best offer. Before 5 pm. **438-5451**

**HONDA** 1970, new, never home, 1970, 1971, 1972, 1973, 1974, 1975, shield, 32800 RPM, Franklin, after 6 PM. **437-7453**

**Suzuki**  
MOTORCYCLES  
Best Buy-Best Value  
1973, 1974 Models  
**MOORE'S**  
MOTOR SPORT, INC  
23801 Postville Trail & 6 Mile South Line. **437-2600**

**HONDA** 1972, CL300, excellent condition, \$575. **437-4342**

**YAMAHA** 72, 350cc, low mileage, very clean, adult owned, \$525. **437-7453**

**CYCLE Trailer**, 1960's 2 Angle steel construction, trails in wheels, load 400 lbs. After 3:30pm. **437-7453**

**KAWASAKI** 1969, semi custom, \$500 or best offer. **437-7453**

**YAMAHA**, 1972, 175, 1980 miles. Excellent condition, 1980. After 7 pm. **437-7453**

**PENTON**, 71, 125 cc. Adult owned, \$650, call. **437-7453**

**KAWASAKI** 1972, 350, Adult owned, 650 miles, helmet, excellent condition. **437-7453**

**244 Campers and Motor Homes**

**MOTORHOME**, 26 foot, 1971, Champion with Dodge engine. Fully equipped, oil, antifreeze, 12 volt, 60 amp, radio, parking lights or lights. **437-7453**

**STARCRRAFT**, 1970, Gentry & Landish's 5 month old. Low miles. \$595. **437-7453**

**LANE** trailer, 1972, 15 ft., 4 wheel, sleep 4, heater, two gas, electric water pump, outside shower, very fine condition. **437-7453**

**FIBERGLASS** pickup campers, 1971 or other years, 1972, 1973, 1974, 1975, 1976, 1977, 1978, 1979, 1980, 1981, 1982, 1983, 1984, 1985, 1986, 1987, 1988, 1989, 1990, 1991, 1992, 1993, 1994, 1995, 1996, 1997, 1998, 1999, 2000, 2001, 2002, 2003, 2004, 2005, 2006, 2007, 2008, 2009, 2010, 2011, 2012, 2013, 2014, 2015, 2016, 2017, 2018, 2019, 2020, 2021, 2022, 2023, 2024, 2025, 2026, 2027, 2028, 2029, 2030, 2031, 2032, 2033, 2034, 2035, 2036, 2037, 2038, 2039, 2040, 2041, 2042, 2043, 2044, 2045, 2046, 2047, 2048, 2049, 2050, 2051, 2052, 2053, 2054, 2055, 2056, 2057, 2058, 2059, 2060, 2061, 2062, 2063, 2064, 2065, 2066, 2067, 2068, 2069, 2070, 2071, 2072, 2073, 2074, 2075, 2076, 2077, 2078, 2079, 2080, 2081, 2082, 2083, 2084, 2085, 2086, 2087, 2088, 2089, 2090, 2091, 2092, 2093, 2094, 2095, 2096, 2097, 2098, 2099, 2100, 2101, 2102, 2103, 2104, 2105, 2106, 2107, 2108, 2109, 2110, 2111, 2112, 2113, 2114, 2115, 2116, 2117, 2118, 2119, 2120, 2121, 2122, 2123, 2124, 2125, 2126, 2127, 2128, 2129, 2130, 2131, 2132, 2133, 2134, 2135, 2136, 2137, 2138, 2139, 2140, 2141, 2142, 2143, 2144, 2145, 2146, 2147, 2148, 2149, 2150, 2151, 2152, 2153, 2154, 2155, 2156, 2157, 2158, 2159, 2160, 2161, 2162, 2163, 2164, 2165, 2166, 2167, 2168, 2169, 2170, 2171, 2172, 2173, 2174, 2175, 2176, 2177, 2178, 2179, 2180, 2181, 2182, 2183, 2184, 2185, 2186, 2187, 2188, 2189, 2190, 2191, 2192, 2193, 2194, 2195, 2196, 2197, 2198, 2199, 2200, 2201, 2202, 2203, 2204, 2205, 2206, 2207, 2208, 2209, 2210, 2211, 2212, 2213, 2214, 2215, 2216, 2217, 2218, 2219, 2220, 2221, 2222, 2223, 2224, 2225, 2226, 2227, 2228, 2229, 2230, 2231, 2232, 2233, 2234, 2235, 2236, 2237, 2238, 2239, 2240, 2241, 2242, 2243, 2244, 2245, 2246, 2247, 2248, 2249, 2250, 2251, 2252, 2253, 2254, 2255, 2256, 2257, 2258, 2259, 2260, 2261, 2262, 2263, 2264, 2265, 2266, 2267, 2268, 2269, 2270, 2271, 2272, 2273, 2274, 2275, 2276, 2277, 2278, 2279, 2280, 2281, 2282, 2283, 2284, 2285, 2286, 2287, 2288, 2289, 2290, 2291, 2292, 2293, 2294, 2295, 2296, 2297, 2298, 2299, 2300, 2301, 2302, 2303, 2304, 2305, 2306, 2307, 2308, 2309, 2310, 2311, 2312, 2313, 2314, 2315, 2316, 2317, 2318, 2319, 2320, 2321, 2322, 2323, 2324, 2325, 2326, 2327, 2328, 2329, 2330, 2331, 2332, 2333, 2334, 2335, 2336, 2337, 2338, 2339, 2340, 2341, 2342, 2343, 2344, 2345, 2346, 2347, 2348, 2349, 2350, 2351, 2352, 2353, 2354, 2355, 2356, 2357, 2358, 2359, 2360, 2361, 2362, 2363, 2364, 2365, 2366, 2367, 2368, 2369, 2370, 2371, 2372, 2373, 2374







<b>250 Autos For Sale</b> <b>CHEVY 1971</b> , Chevrolet, 700 miles, air conditioning, good shape. \$2,295. <b>MUSTANG 1970</b> , black 1.6 liter, 100,000 miles, going to service, making \$2,295. <b>OLDS 1968</b> , Olds running car, 100,000 miles, 72-1271. <b>MAVERICK 1972</b> , 2 door, 100,000 miles, 2000 cc, air, rear window defogger, radio, black vinyl interior, power steering, automatic, 100,000 miles, 72-1271. <b>PINTO 1971</b> , two door, 100,000 miles, 1000 cc, front disc brakes, fold down rear seat, rear window defogger, side over, protection group, 100,000 miles, 72-1271. <b>DODGE 1968</b> , Coronet, hard transportation or spare parts? Four door, power steering, 100,000 miles, 72-1271. <b>LEMAN 1968</b> , 2 door hardtop, 3 speed transmission, 100,000 miles, 72-1271. <b>VEGA 1971</b> , Hatchback, good condition, 100,000 miles, 72-1271. <b>CHEVROLET 1970</b> , El Camino with gas top, automatic, power steering and brakes, low mileage. 72-1271. <b>PONTIAC 1968</b> , Catalina, 100,000 miles, 100,000 miles, 72-1271. <b>MUSTANG 1968</b> , 2 plus 2, 6 cylinder, automatic, hardtop, canopy top, 100,000 miles, 72-1271. <b>CAMARO 1968</b> , bright blue and black, 100,000 miles, 72-1271. <b>72 VW BUS</b> Like new, stereo. <b>\$3,195</b> <b>Autobahn</b> VOLKSWAGEN 1705 S. Telegraph, N. of Square Lt. 338-4531 <b>CADILLAC 1968</b> , Coupe, good condition, fully equipped, red with black top, 100,000 miles, 72-1271.	<b>250 Autos For Sale</b> <b>CHEV 1968</b> , good body and parts for parts. Best offer. 62-488 or 62-489. <b>CHEVROLET 1972</b> , Vega, 100,000 miles, 72-1271. <b>BUICK 1967</b> , Skylark, automatic, power, young ladies delight, 100,000 miles, 72-1271. <b>MINI 1967</b> , 2 door, excellent condition, 100,000 miles, 72-1271. <b>NOVA 1970</b> , V-8, stick, deluxe interior and exterior, excellent condition, 100,000 miles, 72-1271. <b>BUICK 1971</b> , Skylark, automatic, all power, vinyl top, air, good gas mileage, real sharp. 72-1271. <b>PINTO 1970</b> , 2 door, very clean, excellent, low mileage, 100,000 miles, 72-1271. <b>MERCURY 1972</b> , Marquis Brougham, 4 door, 100,000 miles, speed control, 100,000 miles, 72-1271. <b>VW DUNE BUGGY</b> Custom body, sharp! <b>\$1,195</b> <b>Autobahn</b> VOLKSWAGEN 1705 S. Telegraph, N. of Square Lt. 338-4531 <b>BUICK 1970</b> , Electra 250, full power and air, reasonable, Dealer Chevrolet, 100,000 miles, 72-1271. <b>PONTIAC 1968</b> , 6 cylinder, 100,000 miles, 72-1271. <b>CAMARO 1968</b> , gold vinyl top, 100,000 miles, 72-1271. <b>MUSTANG 1968</b> , dark blue, small 6 cylinder, low mileage, 100,000 miles, 72-1271. <b>FORD 1968</b> , 1970 Galaxie, red, white vinyl top, 100,000 miles, 72-1271. <b>PLYMOUTH 1968</b> , Good sound transportation, 100,000 miles, 72-1271.	<b>250 Autos For Sale</b> <b>CHEVROLET 1968</b> , Nova power steering, power brakes, automatic, vinyl top, economy 4, good condition. 62-488 or 62-489. <b>CHEVROLET 1968</b> , 4 door sedan, automatic, air, power steering, 100,000 miles, 72-1271. <b>LEMAN 1968</b> , 2 door hardtop, power steering, 100,000 miles, 72-1271. <b>1971 GALAXIE</b> 60 4 door sedan, automatic, radio, power steering, power brakes, factory air, 301 V-8 engine, economical family transportation, only <b>\$1,095</b> NORTH BROS. FORD 3300 Ford Rd. 421-1430 <b>CAMARO 1970</b> , 6 cylinder, automatic, power brakes power steering, air, 100,000 miles, 72-1271. <b>NOVA 1970</b> , hatchback, automatic, power steering, power brakes, low mileage, real economy, excellent condition. 72-1271. <b>VW 1971</b> , Fastback, 4 speed, new tires and tune up. Very clean 100,000 miles, 72-1271. <b>FORD LTD Brougham 1968</b> , 1 door, hardtop, power, air, clean, economical, 100,000 miles, 72-1271. <b>PONTIAC Catalina 1967</b> , 4 door hardtop, automatic V-8, power steering, 100,000 miles, 72-1271. <b>MAVERICK 1970</b> , 6 cylinder, stick, new tires, low miles, excellent condition. Days. 328-6077. 72-1271. <b>MAVERICK 1972</b> , 2 door, power steering, air conditioning, automatic, one owner. Call after 6 pm. 62-4744. <b>FORD 1968</b> , Galaxie, original owner, excellent running car, automatic, radio, good second car, 100,000 miles, 72-1271. <b>1968 Olds Delta 88</b> 4 door hardtop, automatic, air, power steering, power brakes, radio, vinyl top <b>\$895</b> <b>1972 Buick</b> Estate Wagon, 10 passenger, air, power steering, power brakes, power windows, stereo, radio <b>\$2475</b> <b>1970 Pontiac</b> Catalina, Station wagon, automatic, air, power steering, power brakes, radio <b>\$1088</b> 2 Years Double-Check Used Car Warranty	<b>250 Autos For Sale</b> <b>TEMPER 1968</b> , 6 cylinder, 100,000 miles, 72-1271. <b>VW 1968</b> , Sun roof, 100,000 miles, 72-1271. <b>75 CARS IN STOCK</b> TRANSPORTATION SPECIALS STARTING FROM <b>\$395 UP</b> <b>1973 PINTO</b> Excellent condition, 2,700 actual miles. <b>\$2,195</b> <b>1972 GREMLIN</b> Automatic transportation, 6 cylinder, power steering, air conditioning, luggage rack, new tires, 19,000 miles. <b>\$2,095</b> <b>1973 VEGA</b> Hatchback, 12,000 miles, excellent condition. <b>\$2,095</b> Tom Sullivan VW OPEN SATURDAY 25400 W. 8 Mile 353-6900 Cadillac 1972, 4 door Fleetwood Brougham, full power, 24,000 miles, black, 100,000 miles, 72-1271.	<b>250 Autos For Sale</b> <b>1969 VW BUS</b> Sleazy, economical gas saver. 2 to choose from. <b>OPEN SATURDAYS</b> <b>LIVONIA VOLKSWAGEN</b> 3001 Plymouth Rd. 425-5487 Between Wayne & Farmington Rds. <b>FORD 1968</b> , Super Van E 100, 6 cylinder, good tires, stick shift, 100,000 miles, 72-1271. <b>FORD 1970</b> , Torino GT, radio, heater, power steering, 100,000 miles, 72-1271. <b>VW 1970</b> , Beetle, Sun roof, FM, stereo, excellent condition. 100,000 miles, 72-1271. <b>Currier 1968</b> , Monaco coupe, automatic, 100,000 miles, 72-1271. <b>Black 1973</b> , Century Regal, power steering, power brakes, air, stereo, 100,000 miles, 72-1271. <b>TORINO 1968</b> , Brougham 2 door, 100,000 miles, 72-1271. <b>LINCOLN Mercury 1973</b> , Cougar, 100,000 miles, excellent condition, automatic, 2 door, vinyl roof, 100,000 miles, 72-1271. <b>MAVERICK 1971</b> , Excellent condition, wife's car. Sacrifice. 62-4267.	<b>250 Autos For Sale</b> <b>VOLKSWAGEN 1970</b> , Bug, Red, 100,000 miles, 72-1271. <b>HAROLD DIETRICH</b> <b>BUICK-OLPE</b> <b>INTERNATIONAL</b> Corner of Michigan Ave. & Wayne Rd. Lansing Area Available 729-2000 <b>MERCURY 1969</b> , Marquis in good condition, full power, must sell 625. 62-5215. <b>FORD 1972</b> , F250, Explorer, Excellent condition. Loaded with extras. 62-4881. <b>CAMARO 1973</b> , 2-30, Power steering, power disc brakes, AM/FM stereo, 100,000 miles, 72-1271. <b>MUSTANG 1972</b> , Mach 1, 100,000 miles, power steering, power brakes, 100,000 miles, 72-1271. <b>CHEVROLET 1968</b> , New Yorker, 100,000 miles, 72-1271. <b>MC MIDGET 1972</b> , 100,000 miles, 72-1271.	<b>250 Autos For Sale</b> <b>1969 VW BEETLE</b> Automatic, air, AM-FM radio. <b>\$1,595</b> <b>OPEN SATURDAYS</b> <b>LIVONIA VOLKSWAGEN</b> 3001 Plymouth Rd. 425-5487 Between Wayne & Farmington Rds. <b>PLYMOUTH 1968</b> , Fury 3 station wagon, 100,000 miles, 72-1271. <b>1973 GRAND SPORTE</b> Torino fastback, AM-FM stereo, power steering, power brakes, factory air, automatic, bench seat, carpeting, vinyl roof, sharp professional car, only <b>\$2,995</b> NORTH BROS. FORD 3300 Ford Rd. 421-1430 <b>RAMBLER 1969</b> , Station wagon, air, power steering, power brakes, engine, good condition, needs another 100,000 miles, 72-1271.	<b>250 Autos For Sale</b> <b>BUICK 1974</b> , Electra Limited, custom 100,000 miles, 5 year warranty, many extras. 22-422. <b>MUSTANG II</b> , 1974, 6 cylinder, automatic, red with white top, air, 100,000 miles, 72-1271. <b>FORD 1968</b> , Stationwagon, 6 cylinder, stick shift, Good condition. 100,000 miles, 72-1271. <b>MERCEDES 1968</b> , 190L, new paint, 100,000 miles, 72-1271. <b>FORD 1968</b> , sport coupe, 6 automatic, good condition. 100,000 miles, 72-1271. <b>CAMARO 1968</b> , good condition. 100,000 miles, 72-1271. <b>1971 FIAT</b> Red, sharp 1900 Spider convertible. <b>\$1,495</b> <b>OPEN SATURDAYS</b> <b>LIVONIA VOLKSWAGEN</b> 3001 Plymouth Rd. 425-5487 Between Wayne & Farmington Rds.	<b>250 Autos For Sale</b> <b>CHEVROLET Newpark 1968</b> , 4 door, V-8, automatic, 100,000 miles, 72-1271. <b>CHEVROLET 1972</b> , Malibu, vinyl top, air, automatic, power steering and brakes, vinyl roof, like new. 62-4221. <b>PLYMOUTH 1972</b> , Duster, 6 cylinder, automatic, power steering, 100,000 miles, 72-1271. <b>PONTIAC 1970</b> , 6 cylinder, power steering, all brand new tires, 100,000 miles, 72-1271. <b>CHEVROLET 1973</b> , CAPRICE, air, stereo, 100,000 miles, 72-1271. <b>LEMAN 1964</b> , good condition. 100,000 miles, 72-1271. <b>DUSTER 1971</b> , 6 cylinder, air conditioning, good condition. 100,000 miles, 72-1271. <b>VW 1972</b> , Stereo, 4 speed, After 6 pm. 62-4719. <b>CHEVROLET 1968</b> , new engine, 207, 8,000 miles, Power steering, new tires, and brakes, 600 or best offer. 62-4171.
---	--	---	---	--	--	--	---	---

**CATCH Mr. Colony's TOP 10!**

<b>'69 Plymouth Barracuda</b> 2 door hardtop, 318 V-8, automatic transmission, power steering, power brakes, one owner car, exceptionally clean. <b>\$1,295</b>	<b>'71 Ford Mustang</b> 6 cylinder, automatic transmission, good little gas saver. <b>\$1,895</b>
<b>'70 Imperial LeBaron</b> 4 door hardtop, full power, factory air conditioning, AM/FM stereo and stereo tape, 5 new tires, local one owner, a real bargain. <b>\$1,795</b>	<b>'68 Chevy Nova</b> 2 door, 6 cylinder, automatic transmission, one owner, excellent gas saver. <b>\$695</b>
<b>'68 Chrysler Newport</b> 2 door hardtop, automatic transmission, power steering, power brakes, one owner, we sold New. <b>\$595</b>	<b>'70 Ford Maverick</b> 2 door, 6 cylinder, automatic transmission, one owner car, for the economy minded. <b>\$1,395</b>
<b>'70 Chrysler Newport</b> 4 door sedan, automatic transmission, power steering, power brakes, local one owner, extra sharp condition. <b>\$1,195</b>	<b>'70 Plymouth Barracuda Gran Coupe</b> 318 V-8, automatic transmission, power steering, power brakes, vinyl roof, power windows, 41,000 miles, one owner, factory warranty. <b>\$1,795</b>
<b>'73 Pinto Runabout</b> 2000 cc engine, 4 speed transmission, one owner, 6,000 miles. Showroom clean. <b>\$2,495</b>	<b>'73 Chevrolet Nova</b> 2 door, 6 cylinder, automatic transmission, power steering, excellent gas saver, 10,000 miles. <b>\$2,495</b>

**MULLIGAN'S OF GRAND RIVER**

20201 Grand River  
 Near Evergreen  
 KE 2-4004

**Gene Salvatore**  
 Announces  
**YEAR-END FLEET CLEARANCE**  
 Terrific Buys at Tremendous Savings

<b>MONTEGO WAGON</b>	<b>1972</b>	<b>\$1,295</b>
<b>1 RANCH WAGON</b>	<b>1972</b>	<b>\$1,295</b>

We have a good selection to choose from

**NORTH BROS. FORD**  
 33200 FORD ROAD  
 GA 1-1309

**STOCK REDUCTION SALE!**

See **JACK SELLE** **BUICK OPEL**

Sales 200 Ann Arbor Rd. (N-14) Plymouth, Mich. PHONE 483-4471

Service Open Monday & Thursday 9 a.m. - 5 p.m. Closed Saturdays

Selle all to believe in.

**STU EVANS**  
**PRE-SPRING INVENTORY**  
**ON FINE SELECTED**  
**QUALITY TRADE-INS**

**GOLD CREST WARRANTY**

<b>'73 Comet GT</b>	<b>\$2,495</b>
<b>'71 Ford Squire Station Wagon V-8, automatic, power steering</b>	<b>\$1,595</b>
<b>'71 Cougar, V-8 automatic with power steering and brakes, factory air, only</b>	<b>\$1,995</b>
<b>'72 Buick Skylark 2 door hardtop, factory air</b>	<b>\$2,595</b>
<b>'71 Maverick, automatic transmission, sharp</b>	<b>\$1,395</b>

**TRANSPORTATION SPECIALS**

<b>'68 Fiat Convertible</b>	<b>\$895</b>
<b>'70 Chrysler, 4 door, V-8 automatic, power, low miles</b>	<b>\$995</b>

**STU EVANS** **425-4300**  
**32000 FORD RD., GARDEN CITY**  
**LINCOLN MERCURY**

**HOW WOULD YOU LIKE**  
**A PERFORMANCE CAR THAT DELIVERS**  
**20 MILES PER GALLON.**

**MMMMMMMM**

**RX-3 COUPE**  
 Front disc brakes, power assist, electric clock, rear window defogger, 4 speed synchromesh manual transmission, radial tires, rally wheels, tachometer, trip odometer, reclining front bucket seats, tinted glass, full nylon carpeting, cigarette lighter, tool kit, heater & defroster, flow thru ventilation, locking fuel filler door, wood grain steering wheel, wood grain shift lever knob, sub zero starting device.

**\$3195** + Transportation & freight  
 from CREDIT CHECKED BY PHONE

**ECONOMY SURVEY**  
 We asked 11,135 Mazda owners — all with over 10,000 miles — exactly what mileage they're getting. 88.6% said 16 to 23 m.p.g.

**BILL BROWN** **MAZDA**  
 35000 PLYMOUTH RD., at WAYNE RD. **427-9700**

<b>'73 AMC Gremlin</b> 2 door, 6 cylinder, automatic transmission, radio, heater, power steering, factory air conditioning, 11,000 actual miles. <b>\$2695</b>	<b>'71 Chevrolet Camaro</b> 2 door hardtop, V-8, automatic transmission, radio, heater, raised white letter tires, power steering, power brakes, vinyl roof, extra sharp. <b>\$2295</b>	<b>1973 FORD FACTORY OFFICIAL CARS</b> LTD Brougham, 2 doors and 4 doors, hardtops, all with 4 way power, automatic transmission, stereo radios, vinyl roof, tinted glass, some with tilt wheels and cruise control, many more extras! Like new, Save <b>\$1500</b>	<b>'73 LTD Brougham</b> 4 door, V-8, automatic transmission, AM/FM stereo, whitewalls, power steering, power brakes, factory air conditioning, tinted glass, vinyl roof, like new <b>\$2995</b>	<b>'71 - '73 Pintos</b> 12 to choose from. Wagons, Runabouts, 2 doors, 4 speeds and automatics. Excellent selection, as low as <b>\$1395</b>
<b>'73 Gran Torino Station Wagon</b> V-8, automatic transmission, radio, heater, whitewalls, power steering, power brakes, tinted glass, factory air conditioning, can't be told from new. <b>\$2995</b>	<b>'68 LTD Squire</b> 10 passenger wagon, V-8, automatic transmission, radio, heater, whitewalls, power steering, power brakes, luggage rack, factory air conditioning, can't be told from new. <b>\$895</b>	<b>'71 LTD</b> 2 door hardtop, V-8, automatic transmission, AM/FM radio, heater, whitewalls, power steering, power brakes, factory air conditioning, vinyl roof, <b>\$1795</b>	<b>'70 Thunderbird Landau</b> 2 door hardtop, V-8, automatic transmission, AM/FM stereo, 4 way power, cruise control, factory air conditioning, tinted glass, vinyl roof, extra clean <b>\$1895</b>	<b>'73 Torinos</b> 8 to choose from, 2 doors and 4 doors, hardtops, all with V-8, automatic transmission, radio, heater, whitewalls, power steering, power brakes, most with factory air conditioning, extra sharp, as low as <b>\$2495</b>
<b>'71 Ford Country Sedan Station Wagon</b> V-8, automatic transmission, radio, heater, whitewalls, power steering, power brakes, factory air conditioning, luggage rack, low miles and extra sharp. <b>\$1795</b>	<b>'71 Mustang Mach I Fastback</b> V-8, automatic transmission, radio, heater, white walls, power steering, power brakes, extra sharp. <b>\$1995</b>	<b>'73 Cutlass Supreme</b> 2 door hardtop, V-8, automatic transmission, AM/FM stereo, power steering, power brakes, vinyl roof, road wheels, extra sharp. <b>\$3395</b>	<b>'72 Pinto Runabout</b> 4 speed, radio, heater, radial tires, luggage rack, special interior extra decor group. Like new <b>\$1995</b>	<b>'72 Thunderbird Landau</b> 2 door hardtop, V-8, automatic transmission, radio, heater, whitewalls, full power, factory air conditioning, vinyl roof, like new. <b>\$3395</b>
<b>'70 Maverick</b> 2 door sedan, standard transmission, radio, heater, whitewalls, vinyl roof, can't be told from new. <b>\$1295</b>	<b>'72 Galaxie 500</b> 2 door hardtop, V-8, automatic transmission, radio, heater, whitewalls, power steering, power brakes, vinyl top, factory air conditioning, tinted glass, 22,000 actual miles, extra sharp. <b>\$1995</b>	<b>'70 Torino</b> 2 door hardtop, V-8, automatic transmission, radio, with tape deck, power steering, power brakes, vinyl roof, whitewalls, 32,000 Actual Miles. <b>\$1195</b>	<b>'72 Ford Country Sedan Station Wagon</b> V-8, automatic transmission, radio, heater, whitewalls, power steering, power brakes, tinted glass, factory air conditioning, like new in and out. Only <b>\$1895</b>	<b>'73 Torino Squire Station Wagon</b> V-8, automatic transmission, radio, heater, whitewalls, power steering, power brakes, tinted glass, luggage rack, 6,400 miles. <b>\$3295</b>

**F A L S**

RENT-A-CAR



The  
Observer & Eccentric

# Automotive Want Ads

## 250 Autos For Sale

**MAVERICK** 1973 automatic transmission, 14,000 miles, 4 door, excellent condition. Call after 5 and weekdays. 354-4380

**FORD 1980 FAIRLANE** Small 6 automatic, new tires, steel belted Goodyear, new brakes, new shock absorbers, air conditioning, 354-4380

**OLDSMOBILE** 1968 Delta 88 Power steering, brakes, 800, or best offer. Still runs well. 689-0467

**MUSTANG** 1967, convertible, V-8 automatic, 9400. After 7 pm. 328-3889

**ALL BARGAINS**  
73 DEMOS-RENTALS  
SAVE UP TO 30%  
OFF STICKER PRICE

**ROGER  
PECK  
CHEVROLET**

35250 Grand River 474-6880

Cadillac 1973 Supreme, 12,000 miles, excellent condition, good mileage, power steering, power brakes, vinyl roof, automatic, whitewalls, AM-FM stereo, air, \$2,400 or best offer. 458-8274

**GRAN TORINO** 1972, Sport, red, black and white interior, air, excellent condition. Avis Ford, Tel-Twelve. 354-3100

**DODGE** 1968 Coronet, 273 V-8, air, power steering, good condition. 348-4342

**PONTIAC** 1970 Catalina wagon, 9 passenger, air, power steering, brakes, rack, new tires, 4 wheel disc, 31,000 miles. Excellent condition. 475-6158

**CHEVROLET** 1967 station wagon, good gas mileage, 2200. 477-8094

**T-BIRD** 1968, 4 door, excellent condition. 9575 First. 453-6885

## 1973 PINTO

Wagon, 2,000cc, 4 speed transmission, AM FM Stereo, sharp, only

**\$2,295**

**BILL BROWN FORD**  
35000 Plymouth Rd. Livonia  
427-9700

**MONTA CARLO** 1973, triple black, magt sell immediately. 423-1239

**DODGE** 1970, Challenger, automatic, power steering, \$1,900. 476-8087

**BRONCO** Station Wagon 1972, good condition, \$2,700. 646-4082

**OLDSMOBILE** 1973 Custom Cruiser, 3 seat station wagon, power, air, cruise, rack, trim, \$2,300. 646-8274

**FORD** 1970, Galaxie 500, air, power steering, power brakes, good condition, 3500 After 6 pm. 322-7312

**IMPALA** 1973, 4 door hardtop, air, power equipped, AM-FM, Wide's car in mint condition, 6200 miles. 647-4239

**WHAT'S YOUR CAR WORTH?**  
More than you think. If you bring it to USED CAR CORRAL, expect to be surprised at the deals we're making.

**USED CAR CORRAL**  
30121 FORD RD. GARDEN CITY

**FIREBIRD** 1972, air conditioning, power steering, brakes, special wheels. Like new, 14,500 miles. 2770. 453-3180

**PLYMOUTH** 1971, Satellite Sebring Plus, automatic, power steering, power brakes, AM-FM stereo, 18 MP, excellent condition. \$1,575. 453-6888

**Vega Hatchback** 1972, orange, must condition, automatic, tinted glass, custom interior, radio with rear speaker, new tires, other extras. After 6 PM. 354-3300

**MERCEDES BENZ** 1972 model 300 SE-4.5L. Gem! Rarely available, beautifully equipped and cared for. 624-6445

**CHEVROLET** 1969 Nova, 20 mpg, dependable transportation, radio, new tires, clean condition. \$1,335. 729-9430

**PONTIAC** 1968, Catalina convertible, new brake lining, new ball joints, new exhaust system, good transportation car. \$425 or best offer. 651-6877

## 1969 VW GHIA

Radio, whitewalls, sporty car  
**\$1,395**

**OPEN SATURDAYS**

**LIVONIA VOLKSWAGEN**  
35001 Plymouth Rd. 425-5487  
Between Wayne & Farmington Rds.

**FORD** 1968, XL, power steering, power brakes, good interior, 4 winter, 5 summer tires, wife's car. 850 or after. 372-5545

**BUICK** 1967, convertible, power steering, power brakes, air, FM-AM, extra, very good condition. 988-8845

**JAVELIN** 1970, power steering, power brakes, air, FM-AM, new mileage, extras. Like new. 988-8845

**NOVA** 1973, 3 door V-8, 387 automatic trans. Vinyl top, 2 new snow tires. \$2,300 or make offer After 5 pm. 646-8274

**PINTO** 1972 Runabout, lady's car, air, radio, excellent condition, 24 miles per gallon. 453-3018

**VW** 1968, squareback, automatic, excellent condition, \$1,200. 322-4676

**FORD** 1973 Grand Torino air conditioning, power steering, power brakes, AM-FM stereo, radial tires, under 7,000 miles. \$3,200 After 5 p.m. 453-6227

## 1972 CHEVROLET

Caprice 4 door hardtop, V-8 automatic, power steering, vinyl top.

**\$1,995**

**Tom Sullivan VW**  
OPEN SATURDAY  
25400 W. 8 Mile  
**353-6900**

**FORD** 1968, 18,000 miles. 728-1517

**MERCUY** 1967, 3500, V8, new tires, Power steering, power brakes, AM-FM speakers. CHEVY 1967, 8100, runs good. KEA-8856

**VW** 1968, new muffler, brakes, some rust, 9723. Good tires. 522-6882

**MUSTANG** 1973 Mach 1 351 engine, automatic, power steering, power disc brakes, air conditioning, Teco, full power, console with clock, fold down rear seat, heavy duty battery, AM radio. Good gas mileage. Showroom clean. 522-4676

**FORD** 1973 Torino Wagon, power steering, brakes, auto transmission, other extras, 8,500 miles. Sacrifice. 322-3143

**FIREBIRD** 1972, formula 490 loaded, like new, 8500 miles. Asking \$2,500. MA6-8231

**PLYMOUTH** 1971, Fury III, 2 door, power steering, power brakes, automatic, air, 315 engine, AM-FM, mechanically perfect. \$1,500. 453-2290 or

**OLDSMOBILE** 1968 station wagon, good transportation, best offer. Call after 6:30pm. 674-8239

**MERCUY** 1969 Marquis wagon, power steering, power brakes, new battery, new tires. 885. 423-3827

**BUICK** 1968 V8, power steering, power brakes, good condition 9675. 423-3819

**Ford** 1969 Galaxie 500, 2 door hardtop, automatic, power steering, radial tires, excellent gas mileage. 925. 621-6823

**1972 AMBASSADOR**  
Wagon, air conditioning, automatic transmission, radio, heater, white sidewalls. \$1,295.

**RATIGAN**  
CHRYSLER-PLYMOUTH  
35000 Grand River & Farmington  
261-1200

## 250 Autos For Sale

**NOVA** 1968, 35,000 miles, power brakes, steering, excellent 1968 Chevrolet 1968, runs first 500. 425-3358

**PLYMOUTH** 1968, Fury, 4 door, air, new tires, original owner, automatic, best offer. 651-6889

**FORD** 1971, LTD, air conditioning, low mileage, excellent condition four door. 427-6138

**FORD** 1969 Galaxie 500 4 door hardtop, green with white vinyl top, Power steering, power brakes, air. Original owner, clean. Fri. after 5 pm. 354-3100

**MUSTANG** 1968, 6 cylinder, automatic, new brakes, new starter and battery, good transportation, best offer. 522-9149

## 1973 FORD

Custom 4 door, automatic transmission, power steering, power brakes, low miles.

**\$2,395**

**BILL BROWN FORD**  
35000 Plymouth Rd. Livonia  
427-9700

**VEGA** 1972 GT Wagon, 19,000 miles, New engine, 4 speed, radio. Sharp. \$1,750. After 6pm weekdays. 344-9435

**BUICK** Apollo, 1973, four door, blue sedan, automatic, power steering take over payment, 6 months old. 238-2716

**VEGA** 1973, wagon, like new, real gas saver, 6,000 miles, many extras, make offer. 833-3111

**PINTO** 1973, station wagon, Squire option, automatic, AM-FM radio, \$2,000. 351-6877

**DODGE** 1971, Dart, power steering, power brakes, air, \$1,300 or best offer. After 6 pm. 334-1239

**GRAND PRIX** 1964, 4 speed, \$175 or best offer. After 6pm. 624-4381

## 73-74 FORDS

We FINANCE low down payments. Divorced, 18 year olds and those with credit problems, call

**MR. VAUGHAN** 273-1150

**TOYOTA** 1972, Corona Deluxe, radials, under 4,000 miles, radio, excellent condition. 2550. 694-5716

**VEGA** 1972, Hatchback fm, air, automatic, 455-5437 or 425-3820

## 250 Autos For Sale

**MUSTANG** 1974, II, automatic, low miles, factory warranty. Avis Ford, Tel-Twelve. 354-3100

## 1973 VW BUG

Super Beetle, radio, whitewalls, pin striped, sharp.

**\$2,595**

**OPEN SATURDAYS**  
**LIVONIA VOLKSWAGEN**  
35001 Plymouth Rd. 425-5487  
Between Wayne & Farmington Rds.

**CAPRI** 1971, 4 cylinder, sun roof, automatic, AM-FM, \$1,550. 527-8643

**Volkswagen** 1968, automatic, radio, Good condition. \$800. Call after 5 PM. 654-9087

**CAMARO** 1970, 48,000 miles, small V8, power steering, power brakes, vinyl top, excellent condition. \$1,450. 427-4386

**VW** 1970, New tires, good condition, \$1000 or best offer. Call after 5 pm. 533-8147

**VEGA** 1973 Hatchback, Automatic, radio. 453-7988

**OPHEL Kadett** 1968, Immaculate condition, 4 speed shift, 28 miles per gallon, 38,000 miles, \$550 or best offer. 421-8295

**VW** 1971, good condition, \$1,400. 728-6006

**NOVA** 1972, 6 cylinder automatic, power brakes, power steering, Clean, beige. Call after 5 pm. 653-7846

**MERCUY** 1969 Marquis wagon, Factory air, very good running condition, new brakes, \$650 or best offer. 474-1180

**VW** 1968, Squareback, 34,000 miles, clean, well maintained, radial tires. \$400. 334-1239

**OLDSMOBILE** 1970, 98 Luxury Sedan, all power, air conditioning, make offer. After 6pm. 641-8555

## 1968 T-BIRD

4 door, full power, factory air conditioning, AM-FM radio, Clean.

**\$795**

**BILL BROWN FORD**  
35000 Plymouth Rd. Livonia  
427-9700

**DODGE** 1971, Demon, 6 cylinder, automatic, \$1,100 or best offer. 453-5333

## 250 Autos For Sale

**WANT A USED CAR YOU CAN DEPEND ON?**  
You'll find it at USED CAR CORRAL. For many years we've been providing value in used cars. And we'd like to please you. Stop in today to see the low, low price on our used cars.

**USED CAR CORRAL**  
30121 FORD RD. GARDEN CITY

**OPEL** 1968, wagon, good power train, new tires, battery, needs brake, radiator work. Make offer. 651-9417

**MERCUY** 1970, station wagon, automatic, power steering, brakes, air, 38,500 miles, \$1,600. 375-0887

**FORD** 1968, LTD wagon, excellent condition, \$1,000 or best offer. 474-4757

**SHELBY** 1968, Custom paint, 428 Cobra Jet, excellent condition, \$1800 or best offer. 477-2116

**FORD** 1970, Bism 302, orange, black trim, new tires, excellent condition. Avis Ford, Tel-Twelve. 354-3100

**PINTO** 1972, automatic, radio, low miles, only \$1,085. Avis Ford, Tel-Twelve. 354-3100

**VOLKSWAGEN** 1971 Van, Excellent condition, New brakes, AM-FM stereo. \$2,500. 358-4199

**FORD** 1968 Squire wagon, Air conditioning, stereo, Radials, disc brakes, heavy suspension. Good condition. 453-5719

**CAMARO** 1967, Rally Sport, V-8, automatic, power steering, power brakes, vinyl top, bucket seats, excellent condition, best offer. 851-1722

**V.W. Squareback** 1968, 37,000 miles, 800. 653-1549

**SAAB** 1973, Sonet, V-4, air conditioning, excellent condition. Avis Ford, Tel-Twelve. 354-3100

**COUGAR** 1968, SR7, excellent condition, good gas mileage, \$750. 689-4177

**CHEVROLET** 1974 Monte Carlo, Blue, white, Loaded, \$3900. 689-4177

**MAZDA** 1973, Rotary, A unique car in excellent condition, reasonable. Avis Ford, Tel-Twelve. 354-3100

**BUICK** 1972 LeSabre, air, full power, \$1900. 478-8889

**DODGE** 1968 Dart convertible, GT, automatic, power steering and brakes, bucket seats, 27,000 miles, good gas mileage, \$800. Call after 6 PM or week-ends. 626-6005

**CHEVROLET** 1974 Monte Carlo, Blue, white, Loaded, \$3900. 689-4177

**MAZDA** 1973, Rotary, A unique car in excellent condition, reasonable. Avis Ford, Tel-Twelve. 354-3100

**BUICK** 1972 LeSabre, air, full power, \$1900. 478-8889

**DODGE** 1968 Dart convertible, GT, automatic, power steering and brakes, bucket seats, 27,000 miles, good gas mileage, \$800. Call after 6 PM or week-ends. 626-6005

**CHEVROLET** 1974 Monte Carlo, Blue, white, Loaded, \$3900. 689-4177

**MAZDA** 1973, Rotary, A unique car in excellent condition, reasonable. Avis Ford, Tel-Twelve. 354-3100

**BUICK** 1972 LeSabre, air, full power, \$1900. 478-8889

**DODGE** 1968 Dart convertible, GT, automatic, power steering and brakes, bucket seats, 27,000 miles, good gas mileage, \$800. Call after 6 PM or week-ends. 626-6005

**CHEVROLET** 1974 Monte Carlo, Blue, white, Loaded, \$3900. 689-4177

**MAZDA** 1973, Rotary, A unique car in excellent condition, reasonable. Avis Ford, Tel-Twelve. 354-3100

**BUICK** 1972 LeSabre, air, full power, \$1900. 478-8889

**DODGE** 1968 Dart convertible, GT, automatic, power steering and brakes, bucket seats, 27,000 miles, good gas mileage, \$800. Call after 6 PM or week-ends. 626-6005

**CHEVROLET** 1974 Monte Carlo, Blue, white, Loaded, \$3900. 689-4177

**MAZDA** 1973, Rotary, A unique car in excellent condition, reasonable. Avis Ford, Tel-Twelve. 354-3100

**BUICK** 1972 LeSabre, air, full power, \$1900. 478-8889

**DODGE** 1968 Dart convertible, GT, automatic, power steering and brakes, bucket seats, 27,000 miles, good gas mileage, \$800. Call after 6 PM or week-ends. 626-6005

**CHEVROLET** 1974 Monte Carlo, Blue, white, Loaded, \$3900. 689-4177

**MAZDA** 1973, Rotary, A unique car in excellent condition, reasonable. Avis Ford, Tel-Twelve. 354-3100

**BUICK** 1972 LeSabre, air, full power, \$1900. 478-8889

**DODGE** 1968 Dart convertible, GT, automatic, power steering and brakes, bucket seats, 27,000 miles, good gas mileage, \$800. Call after 6 PM or week-ends. 626-6005

**CHEVROLET** 1974 Monte Carlo, Blue, white, Loaded, \$3900. 689-4177

**MAZDA** 1973, Rotary, A unique car in excellent condition, reasonable. Avis Ford, Tel-Twelve. 354-3100

**BUICK** 1972 LeSabre, air, full power, \$1900. 478-8889

**DODGE** 1968 Dart convertible, GT, automatic, power steering and brakes, bucket seats, 27,000 miles, good gas mileage, \$800. Call after 6 PM or week-ends. 626-6005

**CHEVROLET** 1974 Monte Carlo, Blue, white, Loaded, \$3900. 689-4177

**MAZDA** 1973, Rotary, A unique car in excellent condition, reasonable. Avis Ford, Tel-Twelve. 354-3100

**BUICK** 1972 LeSabre, air, full power, \$1900. 478-8889

**DODGE** 1968 Dart convertible, GT, automatic, power steering and brakes, bucket seats, 27,000 miles, good gas mileage, \$800. Call after 6 PM or week-ends. 626-6005

**CHEVROLET** 1974 Monte Carlo, Blue, white, Loaded, \$3900. 689-4177

**MAZDA** 1973, Rotary, A unique car in excellent condition, reasonable. Avis Ford, Tel-Twelve. 354-3100

**BUICK** 1972 LeSabre, air, full power, \$1900. 478-8889

**DODGE** 1968 Dart convertible, GT, automatic, power steering and brakes, bucket seats, 27,000 miles, good gas mileage, \$800. Call after 6 PM or week-ends. 626-6005

**CHEVROLET** 1974 Monte Carlo, Blue, white, Loaded, \$3900. 689-4177

**MAZDA** 1973, Rotary, A unique car in excellent condition, reasonable. Avis Ford, Tel-Twelve. 354-3100

**BUICK** 1972 LeSabre, air, full power, \$1900. 478-8889

**DODGE** 1968 Dart convertible, GT, automatic, power steering and brakes, bucket seats, 27,000 miles, good gas mileage, \$800. Call after 6 PM or week-ends. 626-6005

**CHEVROLET** 1974 Monte Carlo, Blue, white, Loaded, \$3900. 689-4177

**MAZDA** 1973, Rotary, A unique car in excellent condition, reasonable. Avis Ford, Tel-Twelve. 354-3100

**BUICK** 1972 LeSabre, air, full power, \$1900. 478-8889

**DODGE** 1968 Dart convertible, GT, automatic, power steering and brakes, bucket seats, 27,000 miles, good gas mileage, \$800. Call after 6 PM or week-ends. 626-6005

**CHEVROLET** 1974 Monte Carlo, Blue, white, Loaded, \$3900. 689-4177

**MAZDA** 1973, Rotary, A unique car in excellent condition, reasonable. Avis Ford, Tel-Twelve. 354-3100



# Franklin stuns Salem, 62-52

The Observer & Eccentric

SPORTS

Thursday, March 14, 1974 THE OBSERVER & ECCENTRIC \* 1D

## Patriots (21-3) meet Kettering tomorrow

BY TOM DONOGHUE  
Sports Editor

If you aren't already a believer that this is the "Year of the Patriot" - you had better get out your red, white and blue banners and start waving.

After trailing 39 - 30 at the half, Bob Visser's Franklin Patriots completely dominated the second half - outscoring Plymouth Salem, 32 - 13, in those last 10 minutes last night to capture a state regional cage clash, 62 - 52.

And to make matters even sweeter for Visser's cagers it was Franklin's first regional basketball win ever.

The now 21 - 3 Patriots, champions of the Northwest Suburban loop, meet Waterford Kettering in the regional finale tomorrow night (Friday), tip-off slated for 8 p.m. in the Livonia Franklin gym.

A 13 game winning streak will be on the line for Visser's crew against Kettering which knocked out the Southfield Blue Jays in the regional opener, 77 - 56.

For Fred Thomann's Salem Rocks, the 10 point setback was a disappointing finish to a great season in which the Rocks won the Suburban Eight championship and carried a 17 game victory streak into the regionals.

After showing almost every sign of blowing Franklin off the court in the first half, Thomann's cagers went completely cold in the second half - sinking only two field goals and one free throw in the third quarter and only two buckets and two from the line in the fourth.

Two quick buckets by Dan Moore and Bruce Johnson got Salem off to a 4-0 lead and then with only 1:43 elapsed in the contest, Rick Neu stole a Franklin pass and drove the length of the court only to be hammered into the wall on a foul by Franklin's Ken Fry who was promptly put out of the contest.

Neu made good one charity toss and Eric Agardy tossed in a two - pointer

to give Salem a 7-0 margin.

That's when Visser called a timeout and with 5:40 left in the period, Matt DeMars popped in a Franklin basket.

Midway in the quarter, Jim Ellinghausen and Agardy pushed the Salem margin to 13 - 5 and Keith Blazaitis sliced it to 13 - 7 only to have Johnson up it to 15 - 7 for Salem.

That's when the Patriots caught fire.

Kaseta hit for Franklin, and with 27 seconds remaining, Blazaitis made it 15 - 11. Eighteen seconds later, Jamie Knapp made good two of two at the charity line and all of a sudden the difference was sliced to two, 15 - 13.

With nine seconds showing on a clock that was to work against Salem, the Rocks took the ball and drove down court working for a final shot. Ellinghausen missed on an attempt. The scorers' table was in bedlam as Franklin hauled in the rebound, the clock still showing nine seconds.

The infamous Franklin clock had failed to click and after a heated debate, the officials ruled that it was Franklin's ball with five seconds remaining to play in the first quarter.

"I heard Visser say to the officials that there was still five seconds to play," commented Thomann. "Somehow or another Franklin got the ball and five seconds and wound up scoring after the quarter should have been over."

A tip-in by Blazaitis in that five second overtime notched it at 15 all after one quarter and then some.

The second stanza opened with two bucket exchanges and then the fireworks started again.

Dave Prueter was fouled for Salem on a drive and was smashed into the wall. Coach Thomann quickly jumped from the Salem bench and about 10 feet from his player was slapped with a technical foul for getting on the court.

"Anytime one of my kids goes down and especially hits the wall on a drive, I am going to be the first one out there. And what do I get for it - a technical foul."

With two minutes remaining in the first half, Salem's lead was sliced to 31 - 28 on a basket by Kaseta. The Rocks then exploded for eight points and still managed to miss four free throws in that span to carry a 39 - 30 advantage into the locker room at the half.

The second half opened with DeMars sinking a two-pointer for Franklin. Blazaitis then followed with two buckets. Kaseta made good two from the line and with just three minutes elapsed in the third stanza, DeMars pumped in another Franklin basket to give the Patriots a 40 - 39 lead.

Salem finally got on the board in the third quarter with 3:39 gone on a field goal by Ellinghausen. But the Rocks then went another two minutes without a score while Franklin danced off to a 46 - 41 lead, Kaseta hitting for four points.

A basket by Johnson and free throw by Agardy was the rest of the Salem assault in the period while Knapp hit in the final seconds to give Franklin a 48 - 44 headway going into the last eight minutes.

Field goals by Jim Bagrie and Kaseta quickly upped it to 52 - 44 but a three-point play by Agardy and basket by Prueter sliced it to 52 - 49 with 5:28 remaining.

That was to be the closest Salem could fight to as Franklin's defense forced the troublesome Rocks into turnover after turnover and Franklin reeled off seven straight points in the closing minutes to win it going away.

This makes it 10 consecutive wins for Franklin in its home gym this season against no setbacks. The last time the Patriots lost in their gym was to Detroit Murray - Wright back on March 13, 1973, a year ago to the date, in the regional opener, 70-59.

**FRANKLIN (21-3)**  
Fry, 0-0-0-0; DeMars, 5-5-0-15; Blazaitis, 7-2-2-16; Knapp, 2-3-3-7; Kaseta, 0-2-3-20; Bagrie, 1-0-1-2; Christner, 0-2-4-2. TOTALS, 24-14-19-62.  
**PLYMOUTH SALEM (52)**  
Neu, 2-1-3-5; Moore, 3-0-0-8; Agardy, 0-2-4-14; Ellinghausen, 5-1-3-11; Johnson, 5-0-1-10; Prueter, 1-4-4-8; Zlot, 0-0-1-0. TOTALS, 22-8-15-52.  
**FRANKLIN**..... 15 15 18 14-62  
**PLYMOUTH SALEM**..... 15 26 5 8-52

GIVING IT A LEFT-HANDED HOOK is Franklin High's Keith Blazaitis (52) who pumped in 16 points in last night's Patriot 62-52 win over Plymouth Salem. (Staff photo by Tom Donoghue)



GETTING HAMMERED ON A DRIVE is Plymouth Salem's Rick Neu (dark uniform) with Franklin's Ken Fry (light uniform) picking up a foul and an ejection from the regional semi final contest that Franklin won, 62 - 52. (Staff photo by Tom Donoghue).

## Canton district hopes shattered by Pinckney

BY TOM DONOGHUE  
Sports Editor

Click...the Pinckney Pirates came up with the better performance and turned the post-season lights out for Plymouth Canton cagers.

It was Pinckney 69 and Canton 64 in the Class B state district final at Brighton High, a site where Canton

Coach Casey Cavell had visions of his Chiefs bringing home a district trophy in their first year of varsity competition, minus a senior class.

"We really thought we had it going for us," commented Cavell whose Chiefs wound up 2-16 in regular season action and 2-1 in the state tourney for an overall 4-17 showing. "But it just wasn't to be."

Pinckney popped in the game's opening bucket with 1:01 elapsed but the next three minutes belonged to Canton. Dave Edwards tied it at two-all, Ron Lack scored five straight points and Edwards pumped in two field goals to make it 11 - 2 Canton with 3:31 left in the period.

The Pirates came back with two baskets and with two minutes remaining, Lack upped Canton's lead to 13 - 6.

Everything then started working against Cavell's crew as Pinckney reeled off eight straight points, the last bucket coming with three seconds left by Mike Latimer to give the Pirates a 14 - 13 advantage heading into the second quarter.

"They (Pinckney) started putting pressure on us and we went flat," added Cavell.

Canton could only come up with 10 points in the second quarter while Pinckney continued its assault with 21 points to grab a 35 - 23 margin heading into the locker room at the half.

With 1:56 remaining in the third quarter, Canton started finding itself and nudged to within seven points on two buckets by Ray Mandel, 45 - 38. Pinckney then came up with six straight points to carry a 51 - 40 lead into the final eight minutes.

It was down to Canton's ability to overcome its turnovers and slice into the margin. But the closest the Chiefs could get was at the final buzzer when a bucket by Tom Close sliced it to five points.

"Once we got behind, we were almost finished," stated Cavell.

"I can say that I am pleased with this season," said the first year Canton coach. "The kids stuck in there and sure we had our jealousy fights between players but there was always a certain group that got us through the problem."

Canton wound up hitting 26 of 57 from the floor for 47 per cent.

Even though five of the Chiefs ran off the floor without even shaking hands with the winning opposition after the loss, Cavell walked off the floor with a smile on his face - next season his roster will have seniors on it. Box score:

**PINCKNEY (69)**  
Latimer, 15-0-0-30; Mandel, 0-4-0-12; Edwards, 2-7-0-14; Zlot, 0-2-0-4; Prueter, 0-0-0-0. TOTALS, 22-17-21-69.  
**PLYMOUTH CANTON (64)**  
Lack, 0-0-0-0; Edwards, 0-1-1-2; Edwards, 1-1-1-2; Edwards, 1-0-0-0; Edwards, 1-0-0-0. TOTALS, 0-0-0-0.  
**PINCKNEY**..... 34 31 10 10-69  
**PLY CANTON**..... 15 10 17 24-64

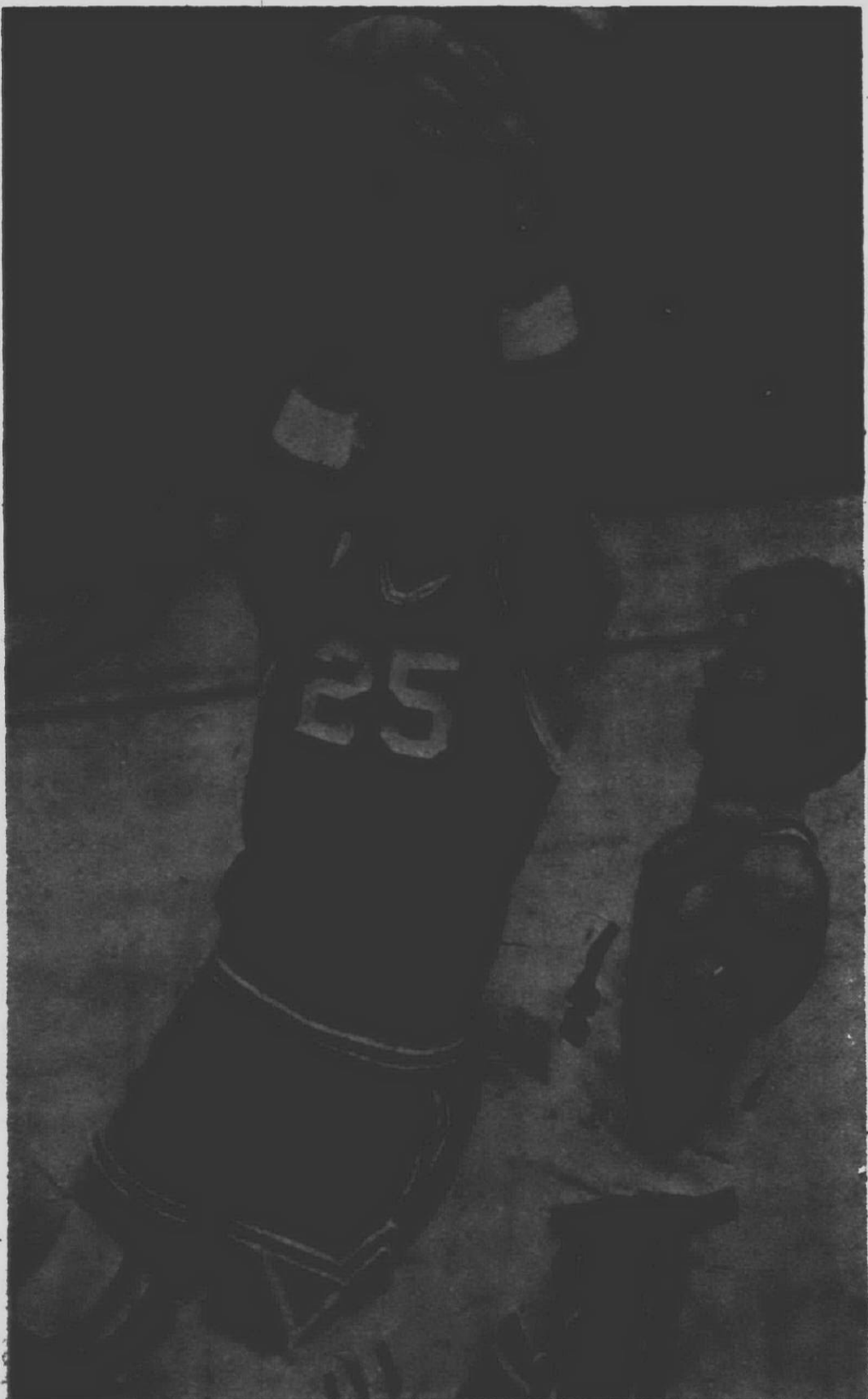

DRIVING IN FOR TWO POINTS is Plymouth Canton's Tom Close with Pinckney's Kevin Douglas easing back to let Close go. Canton was dumped in the Brighton district finale, 69 - 64. (Staff photo by Tom Donoghue)

### Cut Yourself a DEAL! NOW

Anyway you cut it, our high quality Lawn and Garden Tractors & Attachments are built for durability and priced right for Pre-Spring savings through April 15, 1974

### 129 CUB CADET TRACTOR

WITH 48" MOWER, 14 h.p., HYDROSTATIC TRANSMISSION

**\$1499<sup>50</sup>**

Reg. \$1,849.00

**149 CUB CADET TRACTOR**  
WITH 50" MOWER, 14 h.p., HYDROSTATIC TRANSMISSION

Reg. \$2,102 **\$1725**

**108 CUB CADET TRACTOR**  
WITH 44" MOWER, 10 h.p.

Reg. \$1,545 **\$1275**

**128 CUB CADET TRACTOR**  
WITH 50" MOWER, 12 h.p.

Reg. \$1,670 **\$1375**

**86 CUB CADET TRACTOR**  
WITH 44" MOWER, 8 h.p.

Reg. \$1,445 **\$1195**

**108 CUB CADET TRACTOR**  
WITH 44" MOWER, 10 h.p., HYDROSTATIC TRANSMISSION

Reg. \$1,735 **\$1425**

**THE CADET 76**  
WITH 36" MOWER, 7 h.p.

Reg. \$886 **\$790**

**ONE YEAR WARRANTY ON ALL INTERNATIONAL HARVESTER PARTS COMPLETE PARTS & SERVICE**

## INTERNATIONAL HARVESTER CO.

31668 Eight Mile Road, Farmington

**476-0960** Terms Available



Any way you cut it.



# Observing SPORTS with TOM DONOGHUE

## Franklin High can now boast a hockey winner

The "Year of the Patriot" is chugging right along with football, basketball and now hockey championship victory steam pouring from its red and blue "spirit stacks."

The man behind the No. 1 locomotive at Franklin High has to be hockey coach Paul Ferguson who in his two seasons of head whistle blower has turned the Franklin hockey program into a real winner.

"Hockey is now a winner at Franklin High," said Ferguson after his Patriots captured top billing in the fourth year Suburban prep hockey loop.

Franklin nosed out Stevenson for the title in a statistic battle as the two clubs matched records with identical 9-2-1 showings. Franklin had the next best record, allowing 24 goals in the 12 league games while Stevenson gave up 34.

Ferguson's pucksters are now the No. 1 seeded club in the Observer & Eccentric Newspaper sponsored George Gee tourney which kicks off tomorrow.

In the 1971-72 hockey season, Franklin showed all signs of folding up the tent with a 3-13-1 record.

"Fergie," the name Coach Ferguson has been tabbed with, then stepped in and got his kids to finish at 10-9-1 last year in his first attempt in Patriot territory.

Now comes the 1973-74 campaign and the Franklin coach had just five returning lettermen.

The Patriot machine started to roll as Ferguson got two junior B hockey players to return to their school team.

"The kids just thought of hockey as a losing sport at Franklin and went elsewhere to play," said Ferguson who got Tim Livesay and Bob Juntilla to return, both in their senior stints.

Five other seniors came out for the first time and all of a sudden the puck was beginning to roll.

"Hey, it has been just one fantastic year," added the coach of the Suburban loop champs. "The kids did all the work but what a push we have gotten from first year Franklin Principal Dale Collier."

"He makes it a point to be at all of our games and hey, the kids see him - he comes in the locker room after the game and talks to the kids ... congratulates them ... and he really makes the team feel like it really is part of and a meaningful facet of Franklin High."

Things haven't been all roses for Franklin as the Patriots dropped two games early in the season to Wyandotte and Churchill, both by identical 4-3 scores.

"We lost a couple of silly ones," explained Ferguson. "We gave Wyandotte three breakaway goals and just outplayed ourselves against Churchill."

Franklin then went on to win nine straight league games, twice downing defending champion Stevenson - a team that Franklin had never beaten.

"We are now the team to beat in the Gee tourney," said Ferguson whose Patriots topped Stevenson in the first round of the league schedule, 6-4, and then overcame a 3-0 deficit

the second time around to win going away, 7-4.

"Stevenson Coach Gerry Goode said it was conditioning that beat him, it wasn't," said the Franklin coach. "It was three good lines of hockey players that want to win."

"You know, winning at this game is about 50 per cent ability and about 50 per cent getting up for the game...getting spirit that won't let you down."

"We have the spirit and we are going to win this tournament."

"The last time we played Stevenson, we knew we had to win to get a shot at the championship. Here we are down 3-0 at the end of one period and 4-3 after two periods."

"We go into that locker room after the second and I wasn't sure what to say. All of a sudden one of the players started clapping, a few more joined in, and all of a sudden the entire team is clapping. I then find myself clapping louder and louder and we then went out and scored four goals."

"That's winning hockey at Franklin. 'Sure we have our problems like any team. I feel it is my job to criticize my kids and their performance on the ice but there is always a player or two that feels he knows something I don't and then the two of them go at it."

"I took care of that problem. I informed the kids that if they wanted to criticize another player, I would give them a whole period on the bench to observe the player they were criticizing. I had to enforce this one during the season and it got the point across."

"Our toughest test in this Tourney will be our first game against the winner of the Bentley-Wyandotte game which should be Bentley."

"Over confidence is the one thing that could really hurt us," added the Franklin coach.

On Franklin High's final statistic sheet which Coach Ferguson made up and handed out to the players, he included a paragraph on the bottom of the page that reads, "We have finally got all our stuff together, and are playing good solid two way hockey. Now we must go back to work and get ready for the playoffs. Bentley will be our probable opponent. Don't get caught looking ahead to the finals, we have to win this one first. Confidence is one thing, over-confidence is a killer."

The paragraph goes on to say that, "We all know that we can do the job. Don't forget: (1) forecheck all you got, (2) backcheck all you got, (3) cut retaliation and dumb penalties, (4) defense don't get caught and Bentley coming up."

Yes, the "Year of the Patriot" is picking up steam and it looks like the Patriots have one more item to toss into the championship fire, a fire that is throwing out "red and blue" sparks all around the area.

## Prep hockey tourney 'face-offs' tomorrow

It's hockey tourney time in the Observer & Eccentric area with prep action slated to open tomorrow night (Friday) in the first round of the Observer & Eccentric sponsored George Gee hockey tourney.

The tourney, kicked off last year with Livonia Stevenson copping first season honors, opens with Churchill in action against Southfield at 7 p.m.

and Bentley pitted against Wyandotte in the 9 p.m. clash. All games being played at the Ford ice rink in Livonia.

Suburban hockey loop champion Franklin will meet the winner of the Bentley - Wyandotte clash on Wednesday (March) at 9 p.m. with Stevenson taking up arms against the victor of the Churchill Southfield game in the 7 p.m. contest, also on Wednesday.

**\$ SAVE \$ GAS**

- Emission Modification
- Seat Belt Modification
- Tune Up

**Emission Specialties Inc.**  
21673 Telegraph Rd. Southfield  
Between 8 & 9 Mile by Appt. only  
**355-4488**

**SOLARIAN SPECIAL PURCHASE \$5.95** Sq. Yd. Color

**VINYL ASBESTOS \$4.99** Box

**CERAMIC TILE \$6.00** Sq. Yd. WALLS & FLOORS

**WE STOCK 12 FOOT NO WAX SOLARIAN \$7.49** Sq. Yd.

**Kawasaki '74 is here!**

New 1974 Kawasaki motorcycles now on display. See our full line and let the good times roll.

**KAWASAKI LETS THE GOOD TIMES ROLL**

**RUTTMAN**  
24732 FORD RD. DEARBORN HTS.  
**278-5093**

**SWIM POOLS! KRAZY DAYS SALE POOL TABLES!**

**Author Williams "15 YEAR GUARANTEE"**

IF YOU WANT QUALITY AND PRICE BUY AN AUTHOR WILLIAMS POOL IN MARCH

LOWEST PRICES OF THE YEAR

**PING-PONG BARGAINS**

ASK ABOUT USED TABLES

**MINNESOTA PATS VALLEY FISCHER**

**SIZE MODEL CLEARANCE**

8'	NATURAL SLATE	\$335
8'	MARQUIS SLATE	\$199
7'	PROFESSIONAL SLATE	\$399
7'	SUPERIOR	\$ 99
7'	MINNESOTA PATS	\$149

**QUIP. INCLUDED - INSTALL OPTIONAL**

**OPEN SUNDAYS**

**VISCONTI POOLS**

**CUSTOM JOINTED CUES FROM \$9.95**

**TAYLOR 23649 EUREKA ROAD WINDSOR CALL 948-2853**

**LIVONIA 34750 PLYMOUTH RD. ANN ARBOR 2450 W. STADIUM**

OPEN FRIDAY 10-9 DAILY 10-5 SAT. 10-5 SUN. 11-5 CLOSED WEDNESDAY

# ST. PATRICK'S DAY Sale!



The Perfect way to Cover up wiring, pipes and ductwork or lower ceiling. You get white random hole lay-in tile panels and all necessary hardware. (factory seconds) ... Buy and Save!

**COMPLETE SUSPENDED CEILING**  
2'x4' LAY IN PANELS & GRID

**19¢** SQ. FT.

**FIRE-RATED WHITE RANDOM PERFORATED**  
(i.e. 12x12 Room \$27.36 + tax)

## ANYTHING'S POSSIBLE WITH PANELING



**OLD FASHION KNOTTY PINE PANELING \$8.88** 4'x8'

TUSCANY PINE (Dark Brown)  
DESERT PINE (Light Tan)  
• All 1/4" Wood • Has the Soft Colonial Touch

IT TAKES NO MORE LABOR TO INSTALL A QUALITY PANEL!

Prefinished paneling, now available in almost every color and pattern, is the answer to the do-it-yourselfer's prayer. Paneling does in one step what used to require two or three. On existing walls in poor condition you can cover a multitude of sins and then top it off in the finish of your choice—wood-grain, textured, plain or a pattern to fit any decorative theme.

## MILL FINISH ALUMINUM COMBINATION DOOR



30", 32" or 36" width Standard 80" Length  
**\$25.88**

- Fully Weatherstripped
- All Hardware
- Tempered Glass

## HARDBOARD (STANDARD)



4'x8' 1/2" ..... **2.50**

Also in Pegboard and Tempered Types —Excellent for a Million Uses!

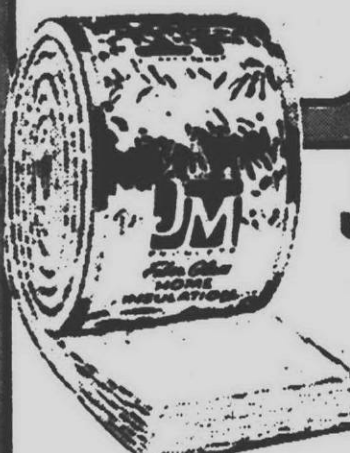

ALSO: WITH FOIL FACED VAPOR BARRIER

3 1/2" x 15" 6" x 24" **\$4.79**  
3 1/2" x 24" 6" x 15"

COME IN FOR YOUR FREE INSTRUCTION HANDBOOK ON DO-IT-YOURSELF INSULATION

JUST ARRIVED: "Friction Fit"

3 1/2" x 15" x 48" BATTS  
3 1/2" x 24" x 48" BATTS

• NO VAPOR BARRIER OTHER SIDE  
• PROPER TYPE FOR "ADD-TO" INSULATION

## CABINET GRADE PLYWOODS

ALL SELECTED LAUAN

Sanded 4' x 8' SHEETS

5/32" THICK **\$4.44**

1/4" THICK **\$6.49**

1/2" THICK **\$11.49**

Will take a nice natural or stain finish ... ideal for cabinet work

## JOHNS-MANVILLE

Foil-Faced Fiber Glass

HOME INSULATION

Famous top quality insulation for year-round home comfort, fuel savings. An easy do-it-yourself job!

3 1/2" x 15" 6" x 24" **\$4.79**  
3 1/2" x 24" 6" x 15"

COME IN FOR YOUR FREE INSTRUCTION HANDBOOK ON DO-IT-YOURSELF INSULATION

JUST ARRIVED: "Friction Fit"

3 1/2" x 15" x 48" BATTS  
3 1/2" x 24" x 48" BATTS

• NO VAPOR BARRIER OTHER SIDE  
• PROPER TYPE FOR "ADD-TO" INSULATION

**Economy GRADE KILN DRIED WHITE WOODS**

69¢ 8 FT.  
59¢ 7 FT.

Ample Supply, No Limit, Cash & Carry

1x3 6 FT. FURRING **\$3.12** 8 Pc. Bundle

1x2 7 FT. FURRING **\$3.50** 10 Pc. Bundle

WE KUSTOM KUT ANY SIZE ANYTIME!

**INSTANT PICNIC TABLE Hardware Only! BUILD ONE NOW... A NICE PRE-SEASON PROJECT**

**\$23.88**

Black Wrought Iron Hardware makes a 6' x 8' table easy to do! All hardware included (Lumber extra). See all tables on display including "Build-It-Yourself" Kit

# SALEM LUMBER CENTER

30650 PLYMOUTH ROAD

Monday through Friday 9 a.m. - 6 p.m. Saturday 10 a.m. - 5 p.m.



# Area doggies 'watch the birdie'



**DAD'S DUBLE TRUBLE OF EL-CARO**  
(Basset Hound)



**TYKIL TOUCHDOWN (10 WEEKS OLD)**  
(Yorkshire Terrier)



**THOREN OF OAKENSHIELD**  
(Great Dane)

**Sports Editor-Photographer Tom Donoghue "went to the dogs" last weekend and observed the 56th Annual All-Breed Dog Show and Obedience Trial put on by the Detroit Kennel Club at Cobo Hall. Donoghue viewed the 3,034 dogs and 118 breeds through his wide angle and 105 lenses and came up with these poses from area dogs.**



**RISQUE RAMACHANDRA**  
(Afghan Hound)



**VH SMOKE SIGNAL**  
(Afghan Hound)



**ROBIN THE HOOD**  
(Great Dane)





## Ski Heil

By  
**BILL CAMERON**

### ST. PETERSBURG BEACH, FLA.

There's no snow here, no hills, no cold weather! Just miles and miles of white, sandy beach, glorious sunshine and 78 degree temperature. I'm sitting in a cabana watching the waves roll in from the Gulf of Mexico. The sea gulls, with their interminable chatter, glide overhead. A comfortable breeze drifts in from the west.

Now I know why thousands of people visit this land of sunshine. For the first time in my skiing career I chose a winter vacation to an area I heretofore skied away from.

As the years roll by, and the muscles seem to retain their soreness for a longer period of time, a man must face the realities of life and listen to the whisper of Mother Nature. The message I was receiving was "get away from it all - the telephone, people, business - relax."

So here I am, a beach bum!

I take my meals at the hotel; my only conversation is the social amenities directed at my waitress. The rest of the time is spent on the beach, or sleeping, or watching T.V. I've watched the sunset over the horizon and walked the lonely beaches at night. I even got up this morning to watch the sun rise!

Yesterday I went in to St. Petersburg to watch an Oldtimers baseball game. Did that bring memories out of the past - Musial, Berra, Cavaretta, Feller, Vernon, Kiner. I watched a "young 52 year old" former Pittsburgh Pirate shortstop by the name of Pete Castiglione make several plays that would make several present day shortstops blush. I hadn't seen a baseball game for years, but this one I enjoyed.

Of course no "northerner" in his right mind is going to spend more than two or three hours exposed to the sun. (That's why I'm in the cabana wearing socks!) The biggest selling product has to be sun-tan lotion and sun glasses. But it is amazing what sunshine and warm temperature can do to you. The minute I stepped off the plane at Tampa airport and stepped out of the terminal, I felt better. The air is fresh, the smell of salt water has a uniqueness all its own. I've read Solzhenitsyn's book, August 1914, which I've been trying to get at for a month; I've learned to relax again by doing absolutely nothing which requires a schedule or a set routine. I feel akin to Jonathon Livingston Seagull - I'm doing my own thing and enjoying every minute of it.

## Southfield dumps Thurston

Thurston ran into a streaking Blue Jay squad and fell out of state tourney cage action - a game shy of a district championship.

It was Southfield 64, Thurston 51, in the Southfield district finale.

For Thurston it ended its longest winning string of the season, two games. The short lived streak featured state tourney victories over Detroit Redford, 77 - 66, and rival Redford Union 73 - 65.

The Eagles carried only a 3-17 mark in the meet and finished the entire campaign with a 5-18 showing, averaging 62.2 points per game while allowing opponents an average of 70.2 points a game.

Southfield is now one of the hottest clubs in the area as the district title win stretched its winning streak to nine in a now 13 - 10 season.

It was only 13 - 11 after one quarter with Southfield in the lead but the Blue Jays exploded for 21 points in the second to grab a 34 - 25 margin at the half.

Southfield all but tucked away victory in the third quarter as Thurston could only come up with eight points while the Jays reeled off 15 points to lead after three quarters, 49-33.

Dave Trowbridge at 6-4, about an inch taller than Thurston's Gary Bireta, played a low post in the clash and scored a career high of 35 points.

## Area matmen cop All-State titles

Four Observerland grapplers captured All-State honors in the Class A meet at Calvin College in Grand Rapids.

Garden City West's Randy Steckroth, Thurston's Ken McLean, Farmington's Mark Churella, and Brian Chism of North Farmington placed in the top four in their weight divisions to earn the dream stripe of their letter sweaters.

Steckroth at 119 pounds placed second behind Dennis Brighton of Temperance Bedfore. Brighton pinned the Tri-River champion in 3:56.

The West senior closes out his prep career a three-time league champion

in the Tri-River with a 29-8 showing.

Thurston's Ken McLean finished fourth in the state in the 170 pound division behind Merton Gabara of Alpena, Marc Kalinowski of Warren, and Marty Pietras of Walled Lake Central. McLean was All-Northwest last year as a junior but finished behind North Farmington Bill Lough this year.

McLean was 40-8 this season. North's Chism placed third in the state in the heavyweight slot and Farmington's Mark Churella lost his first match of the year in the state finale to Grandville's Mark Yerrick at 155 pounds.



**KEN McLEAN** Thurston All-Stater

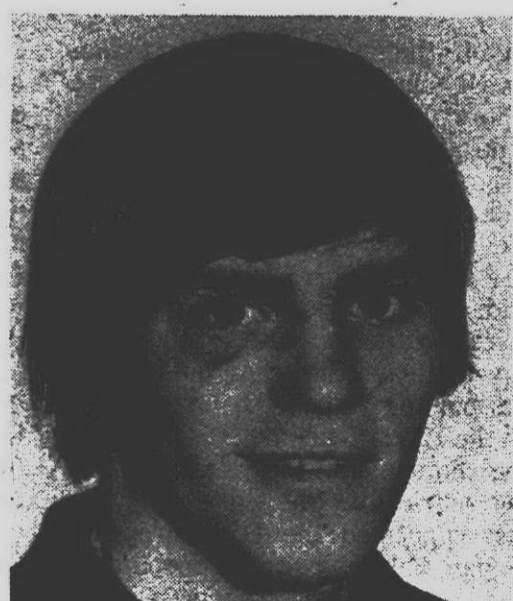

**RANDY STECKROTH** GC West All-Stater

## Plymouth Pilgrims top Livonia Vikings, 5-2

The Plymouth Pilgrims of the Michigan Junior hockey league proved too much for the first year Livonia Vikings of the Wolverine Junior loop.

After Livonia's Nick Corden gave the Vikings a 1-0 lead in the second period, the Pilgrims slapped in two quick scores to carry a 2-1 lead into the final 20 minutes.

Plymouth then finished off what it started in the second with Wyatt Gates scoring two to complete his hat trick and the Pilgrims had made their landing in Livonia for a District Five victory.

Plymouth outshot Livonia, 52-21. Results:

LIVONIA ..... 0 1 1-2  
PLYMOUTH ..... 0 2 3-5

**FIRST PERIOD**  
NO SCORING. PENALTIES: Morrow (P), 5:47; Fontana (L), 4:27; Divozio (L), 5:00; Shuck (L), 5:22; Morrow (P), 12:22; Plank (L), 14:41.

**SECOND PERIOD**  
SCORING: Livonia-Corden (Plank), 5:52; Plymouth-M. Gates (W. Gates, Reys), 5:26; Plymouth-W. Gates (Reys), 12:54. PENALTIES: Tingstad (P), 5:21; Geiger (L), 5:21; Morrow (P), 14:38.

**THIRD PERIOD**  
SCORING: Plymouth-W. Gates (M. Gates, Tingstad), 5:10; Plymouth-W. Gates (M. Gates), 11:29; Livonia-Stuck (Plank), 12:38; Plymouth-Reys (W. Gates, M. Gates), 16:28. PENALTY: Morrow (P), 3:53.

**PINE CASHWAY**  
FULL LINE LUMBER DEALER

**SLICED KNOTTY PECAN PANELING**  
4x7 1/4" **\$6.89**  
C/C

**PLYSCORE SPECIAL**  
CDX - ALL WEATHER GLUE  
4x8x1/2  
**SALE \$4.97**  
C/C

**"STUDS" ECONOMY K.D. WHITE WOODS**  
2x4x7  
C/C **59¢ EACH**

**VANITIES**  
Add a luxurious look to your bathroom, and plenty of extra storage space.  
**SALE \$49.95**

**EVANS**  
Finger stumps, snicker scuffs, bumps and bumps—kids can be pretty tough on ordinary walls. But Evans panels can take that rough treatment and come back smiling-bright with a sponge finish. Rich natural woodgrains with vinyl overlay.  
4x8 ONLY  
WESTERN CEDAR  
SPRUCED PINE  
SOUTHERN PINE  
REDWOOD PINE  
**Reg. \$5.98 SALE \$5.49**

**How to Turn any room into the Quietest Room in the House**  
Install a beautiful Owens-Corning Fiberglas Ceiling

• Installs within two inches of existing ceiling  
• Easily cleaned with soap and water

**FIBERGLAS**  
As little as **\$39.00** for a typical 12' x 12' room.  
Ask for a free estimate.

**REDWOOD PANELING**  
TONGUE & GROOVE  
IDEAL FOR USE IN SAUNA BATH  
3/8"x8" OR SHORTER  
**ONLY 29¢**  
LIN. FT.

**DRYWALL**  
4x8x3/8 4x8x1/2  
**\$1.75 \$1.95**  
C & C

**PARTICLE BOARD**  
4x8x3/4 \$5.29  
4x8x1/2 \$5.59  
4x8x1/4 \$7.29  
PERFECT FOR TRAINBOARD, SUBFLOOR, CABINETS, ETC.

**FIBERGLAS**  
15x3-1/8 (70 Sq. Ft.)  
FOIL ONE SIDE  
SPECIAL PURCHASE **\$4.69** Per Roll

**"BOISE CASCADE"**  
WALNUT PRINT Medium Walnut Shade  
4x7 4x8  
Reg. 4.89 Reg. 5.69  
**\$4.49 \$5.19**

**PANELING NEW ARRIVAL**  
• FELICIANA SCEPTRE  
• MAXINE LODGEWOOD  
4x7 **SALE \$4.49** c/c  
REG. 4.99

**LAUAN UNDERLAYMENT PLYWOOD**  
4x8x1/4  
**\$5.49 EA.**  
(SOLID CORE) C/C

**New... self-adhesive ceramic tile! by cristal**  
**PEEL! STICK!**

**ENJOY...**  
the beauty of genuine ceramic tile this new easier way by **cristal**

Create that luxury look on walls in bath, kitchen, any room. Even over old tile!

New CRISTAL Self-Adhesive genuine ceramic wall tile comes backed with powerful adhesive. Just peel off paper and stick tile in place (self-spacing, too). Professional-looking results, easily-quickly! Decorator-selected colors.

50 TILES PER CTN.  
4 1/4 x 4 1/4 **ONLY \$9.31** PER CTN.

**"WAGON PLANK" PANEL IS BACK IN STOCK**  
4x8x1/4 **\$4.97** C/C  
\*Imperfections—for the rustic look

**LOW COST SUSPENDED CEILING PANELS**  
2'x4'  
STYROFOAM  
REG. 59¢ Ea. **49¢ Ea. C/C**

**PRE-HUNG DOORS**  
• ELIMINATE HOURS OF LABOR BY USING EASY TO INSTALL PRE-HUNG DOORS  
INCLUDES ALL HARDWARE AND TRIM 2 SIDES  
From **\$28.95** C/C

**PINE LUMBER CASHWAY**  
West Side Yard  
★ 12222 INKSTER RD. 937-9111  
OPEN THURS. & FRI. EVENINGS 10 a.m. to 8 p.m.  
OPEN SUNDAY - 10 a.m. to 4 p.m.  
Lincoln Park  
3235 FORT ST. 386-5177  
OPEN Thurs. & Fri. Evenings 10 a.m. to 8 p.m.









GOAL IN THE LIVONIA area in the Junior Achievement 1974 fund drive is \$5,000. The campaign is under direction of Richard Dauch, manager of the Chevrolet Spring and Bumper plant on Eckles Road.

# Mail is 'still a bargain'

EDITOR:

On behalf of all of us in the U.S. Postal Service, I want to thank W.W. Edgar very much for brightening our day with his excellent Stroller article of Feb. 27.

Needless to say, we wholeheartedly agree that where the cost of mailing a letter is concerned, even at the increased 10 cent rate, you really get quite a lot for what you pay.

We know that most people are inclined to take their mail service for granted, and frankly we're rather proud of that fact. Although such an attitude places a particularly heavy responsibility on us, at the same time it implies a certain confidence in our service, and we would not want to have it any other way.

Most people are not aware of the fact that postage rates in the United States are substantially less burdensome for American workers than are the comparable rates for workers in most other nations. For instance, the typical American worker must work one minute and 16 seconds to match the cost of the 10 cent postage charge for a letter. In the United Kingdom and France, he would have to work two minutes and 34 seconds; in Germany and France, two minutes and 22 seconds.

We know price increases are never popular, and believe me, we wish we could have avoided the recent postage increases. But the truth is, like everyone else, we too are under severe inflationary pressures. For example, when the price of gasoline goes up

one cent, it costs us an additional \$3.5 million a year just to operate our postal vehicles.

We recognize the obligation we have to provide mail service at the lowest reasonable price and one of our main objectives will continue to be that of finding ways and means to hold postage rates down through greater productivity and more efficient handling methods.

You may rest assured the Stroller has earned, and forever more will carry, our indelible "stamp of approval."

E.L. BAKER  
SCF Manager - Postmaster  
Detroit

## More bike days asked for '74

EDITOR:

My husband and I are very much interested in more biking days like the one held in October 1973. We are avid bikers and feel that this is one of the few safe opportunities for biking in the city. Please see to it that we again have a bike day in 1974.

MRS. RONALD ZARZYCKI  
Dearborn

## From our readers

### Equipment is a danger

EDITOR:

I think that it is horrible that in Rosedale Gardens subdivision and in many other areas, workers start road or sewer construction and then go on strike, leaving huge and dangerous equipment in front of people's homes for months.

I think that it should be made a law that once contractors start a job they should finish and move dangerous equipment.

DOUG DOTY  
Livonia

### Postage up, cheer down

EDITOR:

I, too, remember, as The Stroller says, when to mail a letter it cost two cents, a post card one cent, and that included the stamped card an envelope also.

I like to send cards to convalescent home patients and hospitals. But social security, I guess I will have to not bring any cheer or love to the shut-ins.

MRS. MARY COLEMAN  
Livonia

### Eliminate trapping

EDITOR:

While rationalization of cruelties persists, let those who care to change inhumane trapping in Michigan support HB 5462. If trapping were eliminated until a humane trap was devised, perhaps a humane trap would come about.

If you don't do something to help eliminate cruel trapping, you are helping it to exist.

It is important that your representatives and the House conservation committee know of your stand. Re-

member, the animals belong to you as much as to those who wish to destroy them for sport and profit.

DAN THOMPSON  
Westland

### GOP finds it 'positive'

EDITOR:

Thank you for your excellent coverage of the 15th Congressional District's recent Lincoln day dinner for Gov. Milliken. We were particularly pleased with the editorial by Len Poger pointing out that Watergate does not necessarily mean disaster for local Republican congressional districts.

It's no secret that the Republican Party has not received much positive "press" recently, and so we are doubly delighted for your coverage and forthright editorial on our district activities.

ERNEST C. FACKLER  
Chairman, Republican  
15th Congressional District

### Unwanted treat in store

EDITOR:

When standing in line to check out at the drugstore at the Livonia Mall, everyone gets to view all sizes and shapes of bare breasts. Today we were treated to a bare bottom. The offending magazines were spread out so no one would miss them.

I have objected to the practice and it has not changed. I do not understand why I have to view this material. Some supermarkets have little wire racks for these magazines. They are placed high so little fingers can't reach them. These racks also have a cover so some of us who do not care to view them do not have to. They are also distinctive for the convenience of purchasers.

I would be interested to know if any of your readers know of any drug store in Livonia where this material is kept behind the counter and out of sight or in racks. I would go out of my way to shop there.

MRS. DEL LAMB  
Livonia

## Area Deaths And Funerals

**TRESSIE ASTON** - Burial services for Mrs. Aston, 78, of 32463 Avondale, Westland, were in Harrisburg, Ark., following visitation in the R.G. and G.R. Harris Funeral Home, Garden City. Mrs. Aston died Feb. 27 at Redford Community Hospital after a long illness. She was a homemaker and a member of Community Baptist Church of Garden City.

Survivors are two sons, Henry and Eugene; daughters, Mrs. Marshall (Elena) Lowery, Mrs. Rubert (Effie) King and Mrs. Russell (Ruby) O'Brien; 12 grandchildren and nine great-grandchildren.

**JAMES E. ATKINSON** - Services for Mr. Atkinson, 22, of 35747 Rolf, Westland, were in St. Richard Catholic Church and the R.G. and G.R. Harris Funeral Home, Garden City, with interment at Holy Sepulchre Cemetery. Mr. Atkinson died Feb. 11 at Mt. Carmel Hospital. He was assistant manager of Arby's at Seven Mile and Middle Belt Rds.

Survivors are his wife, Mary Jean, and his mother, Mrs. Eleanor Mitchell.

**CLARENCE A. CEDERLEAF** - Services for Mr. Cederleaf, 79, of Cedarville, former longtime Redford resident, were in the Quinnell Funeral Home, Pickford, with the Rev. Emerson Eby of Donaldson Presbyterian Church officiating. Burial was at Oaklawn Chapel Gardens, Pickford.

Mr. Cederleaf died of a heart attack March 4 after a long illness. He was a former employee of General Motors Hydromatic Transmission Division and of the Joseph Lamb Co. of Warren. He moved to Cedarville from Redford about five years ago. He was a member of the Pickford Lions Club and the Lock City Postmasters Club.

Survivors are a son, Clifford of Livonia; a brother, Gustave of St. Clair Shores; three grandchildren and three great-grandsons.

**CARROLL E. COLE** - Services for Mr. Cole, 77, of 35622 Minton, Livonia, were in the Harry J. Will Funeral Home with Rev. Dr. Richard C. Dunkelberger officiating. Burial was in Glen Eden Cemetery.

Mr. Cole died March 8 at University Convalescent Home. He was a retired salesman.

Survivors are two daughters, Mrs. Harold (Audrey) Burgert and Mrs. Roger (Lois) Holmes; five grandchildren and three great-grandchildren.

**CHARLES E. CUNNINGHAM** - Services for Mr. Cunningham, 64, of 14800 Arcola, Livonia, were in the R.G. and G.R. Harris Funeral Home with Rev. Arnold Lambarth officiating. Burial was in Grand Lawn Cemetery.

Mr. Cunningham died March 5 at St. Mary Hospital after a brief illness. He was an assistant buyer for J. L. Hudson Co. and lived in Livonia nine years. He belonged to First Bethany United Church of Christ St. Clair Shores.

Survivors are his wife, Ruth; sons, Lawrence and Clifford; sisters, Mrs. William (Eleanor) Ames, Mrs. William (Katherine) Joice, and Mrs. Robert (Joan) Tracy; and four grandchildren.

**JOHN F. DOOLEY** - Services for Mr. Dooley, 47, of 14338 Lyons, Livonia, were in St. Genevieve Catholic Church following a rosary at the Manns-Ferguson Funeral Home. Mr. Dooley died March 7. He was a lawyer and a member of the Livonia and state bar associations. He served on the Livonia City Council for four years and was a founder, director,

and former president of the C. B. Slim Club. He was also a member of the Monaghan Council of the Knights of Columbus and the St. Genevieve Ushers Club. Survivors are his wife, Katherine; sons, J. Michael, James, Paul, Edward, and David; mother, Mrs. Edward M. Dooley; and brothers Thomas and Brig. Gen. Edward Dooley.

**NETTIE L. GARRIS** - Services for Mrs. Garriss, 72, of Dearborn, were at the Harry J. Will Funeral Home with Dr. G. B. Vick of Temple Baptist Church officiating. Burial was in Oakland Hills Memorial Gardens. Mrs. Garriss died March 7 at Oakwood Hospital.

She was a housewife and lived in Dearborn 10 years. She had been a member of Temple Baptist Church 40 years and was a member of Palestine Chapter 80, OES.

Survivors are her husband, Claud H.; two sons, Gordon of Redford Township and Grady of Taylor; a daughter, Mrs. James (Iris) Johnson of Southfield; five brothers, Grover of Highland Park, Claude of California, Luther of Hazel Park and Jim and Frank, both of Alabama; two sisters, Mrs. Annie Mae Fitz of Alabama and Mrs. Albert Ricci of Detroit; eight grandchildren and three great-grandchildren.

**JESSIE J. HELLMER** - Services for Mrs. Hellmer, 70, of New Hudson, were in the Harry J. Will Funeral Home with Rev. R. A. Mitchinson of the United Methodist Church of New Hudson officiating. Burial was in Parkview Cemetery.

Mrs. Hellmer died March 6 at University Hospital. She was a housewife and moved to New Hudson from Detroit in 1965. She was a charter member of Evergreen United Methodist Church of New Hudson.

Survivors are her husband, Gerhard; two sons, James and Bruce, both of Redford; a daughter, Mrs. Jean Cooper of Livonia; a brother, Bruce Leitch of Dearborn; two sisters, Mrs. Elizabeth Richards of Dearborn Heights and Mrs. Cecily Long of New Hudson; five grandchildren and one great-grandchild.

**MORRIS R. JOHNSON** - Services for Mr. Johnson, 90, of 11736 Royal Grande, Redford Township, were held following visitation in Thayer Funeral Home. The Rev. Dr. Stanley Kruse of Temple Baptist Church of Redford officiated. Burial was in Oakland Hills Cemetery.

Mr. Johnson died March 3 at Redford Community Hospital was a former linotype operator for the Detroit Times and had lived in Redford for four years.

Survivors are a son, Richard A. of California; and a daughter, Mrs. Betty Russell of Redford Township.

**PHILIP R. KLEIN** - Memorial services for Mr. Klein, 47, of 32625 Indiana, Livonia, were in Newburg United Methodist Church under arrangements by Fred Wood Funeral Home. The Rev. William Ritter officiated. Cremation and burial were at Evergreen Cemetery.

Mr. Klein died suddenly March 6 at his home. He was a teacher at Whitman Junior High School in Livonia and a member of Newburg United Methodist Church.

Survivors are his wife, Marilyn S.; three children, John, Martha and Carl, and his father, Philip J. Klein.

**JAMES D. MARKWARDT** - Services for Mr. Markwardt, 16, of Appleton, Wis., formerly of Livonia, were in R. G. and G. R. Harris Funeral Home with the Rev. Fr. Andrew

J. Forish of St. Michael's Catholic Church officiating. Burial was in Parkview Memorial Cemetery.

Mr. Markwardt was killed in an automobile accident in Wisconsin. He had lived in Livonia for 11 years before moving with his family in 1970.

Survivors are his parents, William and Ann Markwardt of Wisconsin; sisters, Sherry, Nan, and Jane; brothers, William, Donald, and Andrew; and grandparents, Donald and Annie Fowler of Livonia and William and Anna Markwardt.

**PHILLIP F. MARRIA** - Services for Mr. Marria, 83, of 19305 Brady, Redford Township, were in the Charles R. Step Funeral Home with Rev. Fr. Sinatra of St. Agatha Catholic Church officiating. Interment was at Holy Sepulchre Cemetery.

Mr. Marria died March 8 at Redford Community Hospital. He was a retired crane operator for Ford Motor Co. and a member of Monaghan Council, K of C, and St. Agatha Church. He had lived in Redford since 1954.

Survivors are his wife, Anna; a son, Phillip Jr.; daughters, Mrs. Alice Pavlat and Mrs. Eileen Grindler; two sisters, 17 grandchildren and nine great-grandchildren.

**JOSEPH MAZER** - Services for Mr. Mazer, 59, of 10012 Inkster Rd., Redford Township, were in the Harry J. Will Funeral Home with Mr. R. Fuessel of the World Wide United Church of God officiating. Burial was in Michigan Memorial Park Cemetery, Flat Rock.

Mr. Mazer died suddenly of a heart attack March 5. He was a shipping clerk at Inmont Corp. and moved to Redford from Detroit 25 years ago.

Survivors are his wife, Dorothy T.; two sons, Daniel of Garden City and James of Romulus; a daughter, Mrs. Lee (Jacqueline) Steele of Manchester, Mo.; one brother, Ted of Flint; two sisters, Mrs. Michaelene Stroud of Mt. Clemens and Mrs. Tom (Stella) Tolda of Redford, and nine grandchildren.

**LEVON R. McDONALD** - Services for Mr. McDonald, 71, of Detroit, were at the Harry J. Will Funeral Home with Rev. William C. Lindholm of Holy Cross Lutheran Church officiating. Burial was in Glen Eden Cemetery. Mr. McDonald died March 7 at Garden City Osteopathic Hospital. He was employed in toll test for AT&T and a member of the AT&T Pioneer Club and AARL Radio Club. He was a ham operator and a U. S. Morse Code expert.

Survivors are a daughter, Mrs. Leonard (Gloria) Dalley of Livonia; two sons, Lavon of Bay City and Earl of Detroit; a brother, Earl E. of Lansing; seven grandchildren and one great-grandchild.

**RUBY L. MONSON** - Services for Mrs. Monson, 89, of 11451 Russell, Plymouth Township, were in the Harry J. Will Funeral Home with Rev. Dr. William D. Mercer officiating. Burial was in Acacia Park Cemetery.

Mrs. Monson died of pneumonia March 3 at her home. She was a housewife and a member of Nardin Park Methodist Church.

Survivors are her husband, Mons H.; two sons, Marvin and Howard, both of Plymouth; a daughter, Mrs. Clinton (Doris) Flick of Plymouth Township; 40 grandchildren and 11 great-grandchildren.

**ALBERT R. MUSTO** - Services for Mr. Musto, 61, of 15616 Fitzgerald, Livonia, were in St. Edith Catholic Church following a rosary in the Fred Wood Funeral Home. The Rev. Fr. Bernard Schroll officiated. Burial was

in Holy Sepulchre Cemetery.

Mr. Musto died March 1 at St. Mary Hospital after a long illness. He was a native of Italy and a salesman in the construction business. He belonged to St. Edith Catholic Church.

Survivors are his wife, Hilda; his mother, Mrs. Margaret Musto; a son, Michael; a daughter, Mrs. Louise Nowka; three brothers; two sisters and seven grandchildren.

**MARGARET PFISTER** - Services for Mrs. Pfister, 88, of 25045 Five Mile, Redford Township, were in the Harry J. Will Funeral Home with Rev. James R. Crawford of Village Presbyterian Church officiating. Burial was in Claysville, Ohio.

Mrs. Pfister died March 4 at her home. She was a housewife and a member of Village Presbyterian Church.

Survivors are her husband, Joseph A.; two daughters, Mrs. Sally Johnson of Detroit and Mrs. Betty Mason; two grandchildren and four great-grandchildren.

**HAZEL ROBERTSON** - Services for Mr. Robertson, 74, of 15670 Ingram, Livonia, were in Fred Wood Funeral Home with Rev. Dr. Bartlett L. Hess officiating. Entombment was in Woodlawn Cemetery. Mrs. Robertson died March 3 at Ocala, Fla., after a short illness. She was a homemaker.

Mrs. Robertson is survived by a brother, Carmon Elliott.

**JOHN RODDENBERG** - Services for Mr. Roddenberg, 77, of 7045 Middle Belt, Garden City, were at St. Matthew Lutheran Church, Westland, following visitation at Griffin Funeral Home. Pastor Ralph Fischer of St. Matthew officiated. Burial was in Riverside Cemetery, Plymouth.

Mr. Roddenberg died suddenly of a heart attack at his home Feb. 28. He had lived in Garden City since 1966 and was a retired maintenance man at Edison Institute, Greenfield Village.

Survivors are his wife, Margaret; a daughter, Mrs. Ruth York of Dayton, Ohio; a sister, Augusta Stutzman of Garden City, and two grandchildren.

**VIRGINIA R. SCHRIBER** - Services for Miss Schriber, 14, of 19945 Antago St., Livonia, were in Thayer Funeral Home with Rev. Gerald Fisher of Clarenceville United Methodist Church officiating. Burial was in Arbutus Cemetery, Gladwin.

Miss Schriber died March 2 at Sinai Hospital, Detroit, following a long illness. She was a lifelong Livonia resident.

Survivors are her parents, Herbert and Virginia Schriber of Livonia; brothers, Roy, Tom, Terry, and Herbert Jr.; sisters, Mrs. John Orso, Mrs. Dean Lowe, Mrs. John Wilkinson, Mrs. Ray Skaggs, and Mrs. Mike Dobbs, all of Farmington and Livonia; and her grandmother, Mrs. Ross Shelman of Gladwin.

**PAUL TYCKOLIS** - Services for Mr. Tyckolis, 65, of 29748 Mark Lane, Livonia, were at Fred Wood Funeral Home and St. Edith Catholic Church with the Rev. Fr. Bernard Schroll officiating. Interment was at Holy Sepulchre Cemetery.

Mr. Tyckolis died March 6 at Detroit Sinai Hospital. He retired in 1971 as procurement manager for General Motors Cadillac Division where he was employed 46 years.

Survivors are his wife, Carolyn M.; a son, Michael Culbert; four sisters, Mrs. Nettie Crone, Mrs. Ann Battison, Mrs. Mary Holub and Mrs. Sonia Truss, and six grandchildren.

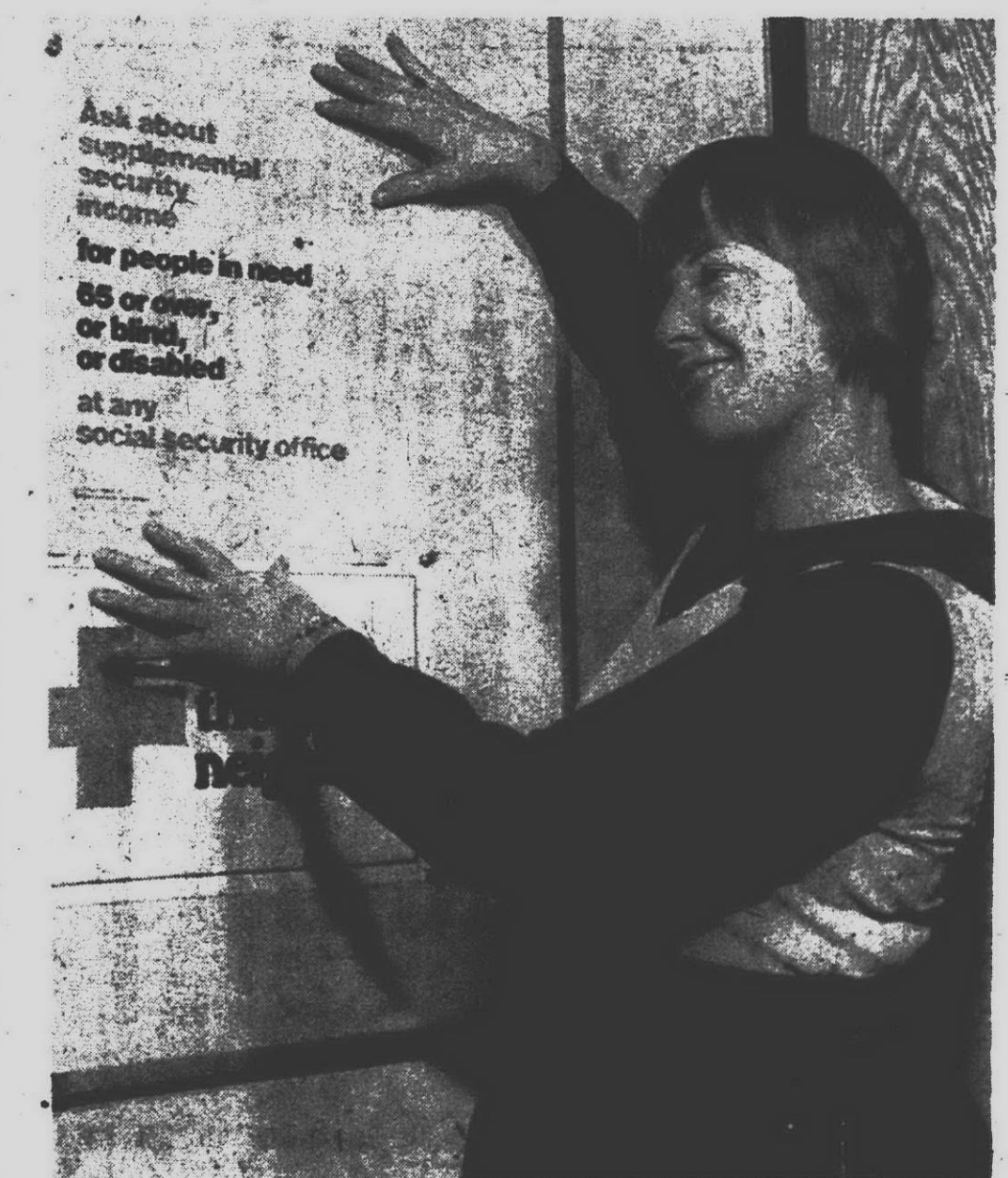

ALERTING RESIDENTS of new benefits available to those 65 years or over, blind, or disabled, Judy Arnold directs the SSI - Alert program for northwestern Wayne County.

## Red Cross looking for poverty types

American Red Cross has agreed to use its volunteer resources to search for possible recipients of the Supplemental Security Income (SSI) program administered by the Social Security Administration.

Purpose of the SSI program is to provide a basic floor income for single persons of \$100 and \$240 for married couples in Michigan.

Acting as an extension of Social Security, Red Cross has accepted the responsibility of alerting and screening possible eligible persons for the benefit.

This assumption of responsibility was done at the request of the National Organization of Older Persons and the Social Security Administration. Titled "SSI - Alert," the program will be funded by the federal government.

Judy Arnold, director of SSI - Alert for northwestern Wayne County, says the program "is an organized effort to locate all persons who are 65 or older, blind or disabled, who may be eligible for SSI benefits."

She says the concept was developed to reach eligibles who cannot normally be reached through usual channels of communications.

"With assistance from community groups, churches and individual volunteers, we hope to seek out eligibles through personal contacts. Although television, radio and newspapers will help make friends and relatives aware of the new benefits, in many cases the media isn't available to the needy."

Persons may learn more about benefits by contacting her at the Social Security Office, 17500 Lahser, Detroit.





# AROUND TOWN

DINING and ENTERTAINMENT GUIDE



**Corgi's**  
RESTAURANT  
& NEW COCKTAIL LOUNGE  
Entertainment Fri. & Sat.  
"THE CHIP DAVIDSON TRIO"  
COCKTAILS • BANQUET FACILITIES  
BUSINESS MEETINGS  
Now Open for **BUSINESSMEN'S LUNCHEONS**  
27910 W. 7 Mile Rd. Between Ingham & Middlebelt OPEN 11 A.M. KE 1-4960

**RED PONY**  
Under new management  
OPEN 24 hrs.  
Serving... **STEAK & EGGS**  
**FAMILY DINING**  
22925 W. 8 MILE • Just East of Telegraph  
**532-3800**  
LIGHTED PARKING IN REAR

**PIANO BAR & SING ALONG**  
**TARTAN LEST LOUNGE**  
7-2:30 Daily  
Sunday Liquor  
31268 Ford Rd.  
**425-8903**

**J's BEEF & SPIRITS.**  
**ST. PATRICK'S DAY PARTY**  
SATURDAY & SUNDAY  
12 p.m. - 2 a.m. 6 p.m. - 2 a.m.  
**CORNEB CABBAGE OR IRISH STEW \$4.75**  
ALL YOU CAN EAT  
• COCKTAIL HOUR  
ENTERTAINMENT & DANCING - STARTING 4 p.m.  
Featuring: "THE HAPPY MEDIUM"  
• DINNER - DANCING - ENTERTAINMENT 7 Nites a week!  
TUESDAY - SATURDAY  
**GINO DANILLI & COMPANY**  
SUNDAY & MONDAY  
**THE HAPPY MEDIUM**  
- NO COVER CHARGE - CALL FOR RESERVATIONS KE 8-4110  
8866 TELEGRAPH N. of Joy Rd. KE 8-2905

**CANTONESE VILLAGE**  
7107 N. Wayne Rd. and Warren  
Across from Westland Center  
**729-1470**  
Westland  
EXQUISITE CANTONESE and AMERICAN DISHES  
• Lunches • Dinners • Snacks • Carry Outs  
EXOTIC COCKTAILS BANQUET FACILITIES AVAILABLE

**ORIENTAL DELIGHTS**  
JAPANESE TEPPAN STEAK HOUSE  
Teppan Cooking is the Art of Preparing  
Dinners before Your Eyes on Iron Grills.  
ON YOUR OWN TABLE!  
CANTONESE & AMERICAN FOOD  
We continue to serve excellent Chinese & American foods in  
our great tradition  
**COCKTAILS NOW SERVED**  
**MOY'S**  
JAPANESE-TEPPAN RESTAURANT  
16825 MIDDLEBELT (AT 6 MILE) 427-3170  
OPEN AT 11 A.M. JAPANESE ROOM OPENS 11 A.M. - 2 P.M. REOPENS 5 P.M.

# STRATFORD 74. TOTAL THEATRE.



THE IMAGINARY INVALID  
KING JOHN  
PERICLES

LOVE'S LABOUR'S LOST  
LIFE IN PARIS  
(LA VIE PARISIENNE)

Stratford. It's the thrill of experiencing Shakespeare played in a unique thrust-stage theatre inspired by the Greeks and the Elizabethans. It's the fun of seeing Offenbach in all his gaiety and exuberance. It's the excitement of being involved in contemporary opera and plays at the Third Stage. It's the enjoyment of superb concerts and an International Film Festival. And it's the relaxation of a stay in an unspoiled little town surrounded by the pleasant green countryside of rural Ontario. This year, the Stratford programme is an even more involving and total experience. Pericles is one of Shakespeare's last works, a seldom-staged romance that follows a Greek prince through a series of fairy-tale adventures—revived after a triumphant success last year. Love's Labour's Lost is an early Shakespeare comedy that has come into its own in our century—loved for its richly comic characters,

its fantastical language and youthful charm. Shakespeare's King John is a story of troubled kingship that rings throughout with the clamour of war. John, both King and villain, is caught up in a web of political, religious, and civil conflict which ultimately defeats him. The Imaginary Invalid by Molière is a tale of high comedy and pointed satire about an invalid who revels in his imaginary illness. The follies of both doctors and patients are mocked in this delightful proof that laughter is the best medicine. Life in Paris, a new English language version of La Vie Parisienne by Offenbach is an exuberant and joyous tribute to life in that most frivolous of all cities, Paris. Stratford 74. Total theatre. Now is the time to plan your visit. For complete information—a free copy of our '74 schedule of events—write to Stratford Festival, Stratford, Ontario or phone Stratford (519) 271-4040.

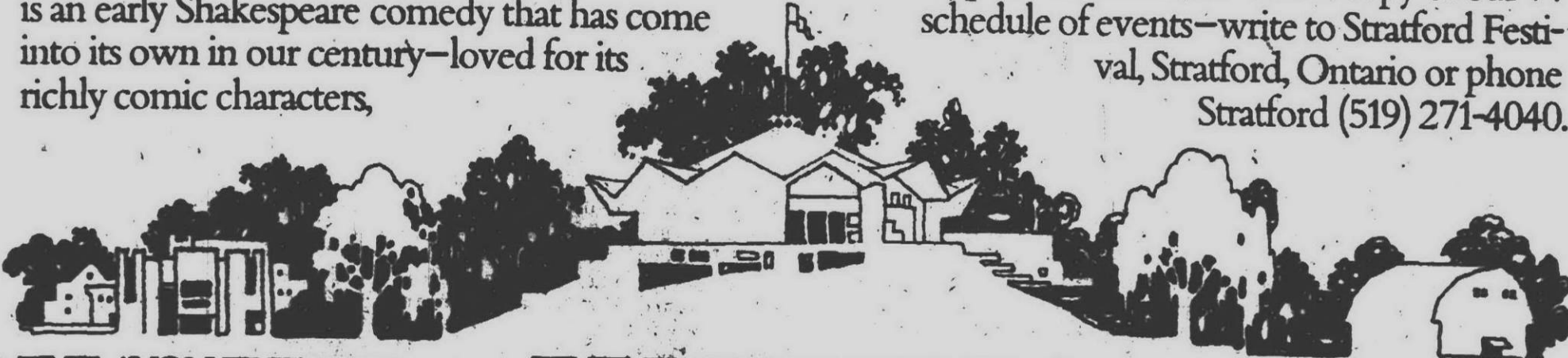

THE AVON THEATRE

THE FESTIVAL THEATRE

THE THIRD STAGE

LIFE IN PARIS.  
A new English-language version of  
LA VIE PARISIENNE  
Translated by Jeremy Gibson.  
With Douglas Campbell, Jack Copley.  
Directed by Jean Gascon.

THE IMAGINARY INVALID. Translated by  
Donald M. Frame. With William Hutt, Pat  
Galloway, and William Needles. Directed by  
Jean Gascon. PERICLES. With Nicholas Pennell,  
Edward Atienza, Amelia Hall, Pamela Brook.  
Directed by Jean Gascon.

LOVE'S LABOUR'S LOST. With Pat Galloway,  
Nicholas Pennell, William Hutt, Dawn Greenhalgh.  
Directed by Michael Bawtree.  
KING JOHN. With Edward Atienza,  
Douglas Rain, Martha Henry, Rowyn Thomas.  
Directed by Peter Dewis.

Opera: Charles Wilson's THE SUMMONING  
OF EVERYMAN and Menotti's THE  
MEDIUM with Maureen Forrester. Both operas  
directed by Michael Bawtree. Drama: Sharon  
Pollock's WALSH. Directed by John Wood and  
Sandra Jones' READY STEADY GO.  
A play for children.

## VALUABLE COUPON

Stamp Out The High Cost  
of Eating Out!

CHAR-BROILED  
SIRLOIN STEAK \$2.99

EAT AT THE  
BLACK ANGUS



LOOK!

## COUPON

Purchase any DINNER or LUNCH of  
your choice at our Regular Low  
Price and you will receive FREE,  
one-half the cost of your second  
DINNER or LUNCH of equal value!

(Offer Expires March 29, 1974 - One Coupon Per Customer)

This offer good at the following locations:

IN PORT HURON, Just North of Holiday Inn  
IN ALCONAC - On The Seaway  
SIDE BLACK ANGUS  
IN ROSELLE, on Gravel,  
Two Blocks North of 11 Mile  
IN MT. CLEMENS, on Goodrich,  
One Block South of 15 Mile  
IN WESTLAND, on Ford Road,  
One Block East of Wayne Road  
IN WARREN, on 14 Mile,  
One-Half Block West of Ryan Road  
IN WARREN, on Hoover,  
South of 11 Mile  
OPENING SOON IN STERLING HEIGHTS,  
On Van Dyke and 16 Mile













LIBERCO

# Home & Garden

## 'My cabin never leaks when it doesn't rain'

Into each life some rain must fall. But if the rain is coming through an old roof, chances are the forecast is for a steady downfall.

A 15-year-old roof, covered with standard shingles is a prime candidate for reroofing.

That's because roofs tend to wear uniformly and even the best roofing materials eventually fall victim to weathering. The real culprit is the sun, which causes roofing to dry out, fade and become brittle.

Wind, rain and temperature changes add to the aging process.

Signs of a weathered roof are excessive loss of protective mineral granules, cracked, curled or missing shingles, and excessive buildup of granules in the base of downspouts.

Before proceeding with a reroofing project however, the Asphalt Roofing Manufacturers Assn. recommends an on-the-roof inspection by a professional roofer.

The professional roofer is a good

source of product information and can recommend the best way to reroof your home. There are several points to keep in mind when making a product selection.

For example, labor costs for installation of asphalt shingles tend to be the same whether the life expectancy of the shingle is 15 or 25 years. It may turn out that the better quality shingle though costlier initially, is more economical in the long run. The cost of materials and labor

is amortized over a longer period of time.

Asphalt shingles often can be installed over the existing roofing without the necessity of a tearoff. Another important consideration in the selection of roofing material is its fire resistance. Asphalt shingles are manufactured to meet the Underwriters' Laboratories Class C standards or better.

Roofing with a Class C label indicates the shingles will not be ignited easily, will resist the spreading of flames over the roof area, and will not emit burning brands, which would result in new fires.

Many communities now require that new roofs meet at least the Class C standard, a regulation that has the support of such organizations as the National Fire Protection Assn. and the International Assn. of Fire Chiefs.



A NEW ROOF of heavy-textured asphalt shingles gives fresh beauty to this charming older home. Installing top-of-the-line shingles provides many years of solid weather protection, low maintenance, and fire resistance.

## SC offers organic gardening

Spring is nearly here, and so is a new organic gardening class at Schoolcraft College.

The class will meet at the Newman House, south of the campus on Hagarty Road, beginning April 2. It will meet for eight weeks on Tuesdays from 7 to 9 p.m.

Developed as result of last summer's popular community gardening project, and a need for garden instruction, the course will be taught by

Robert Treadway. He will be using a garden plot at the Newman House for demonstration during class sessions.

Various topics are to be included in the course: The concept of organic gardening, methods of composting, soil preparation, organic methods for pest control, use of mulch, crop selections, and literature of organic gardening.

The organic gardening class is the result of cooperative efforts between

the Schoolcraft community services program and the Newman House. The classes should be convenient for individuals using one of the 300 garden plots the Newman House plans to have available on campus this year.

Individuals may register by calling the registrar's office. Tuition is \$11 for residents, \$22 for non-residents, and payment should be received prior to the first class session. Class size will be limited to 20 students.

## Chemical may boost industry

Chemical growth regulators show promise, for major improvements in Michigan's \$9 million blueberry industry, according to Dr. G. S. Howell, Michigan State University horticulturist.

"Growth regulators, such as Ethephon, that make mechanical harvesting easier would have two major benefits for blueberry producers," Howell says.

"First, the ripening period is shortened so that harvesters can gather the entire crop with fewer passes over the bushes. Second, the vibration force needed to remove the berries from their stems is reduced by 40 per cent."

By using Ethephon to ease blueberry removal, the vibration intensity of mechanical harvesters can be cut in half with a major reduction in injuries to the bushes.

## SUN FUN POOLS, inc.

With the fast shortage why not have your own private lake in your back yard?  
**SAVE FUEL-BUY A POOL.**  
We can design a pool of any size or shape to fit your needs.

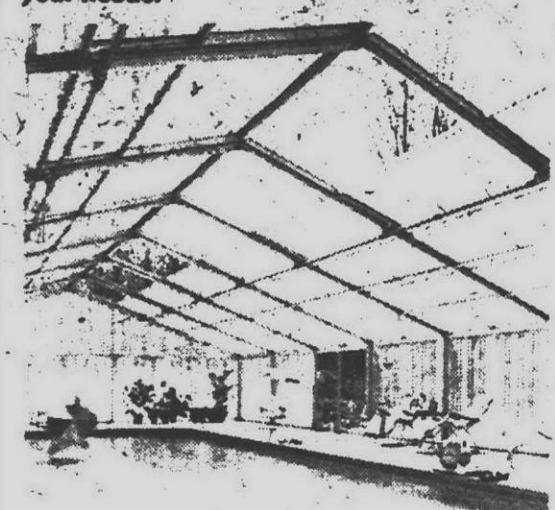

For years people have been saying "Wouldn't it be wonderful to swim all year, not just when the sun shines and it's in the 80s?" We have now found the way to swim 365 days a year with no chilly evenings to send you in before your swimming desires are satisfied. Sun Fun Pool enclosure is the way to assure yourself of year-round swimming enjoyment.

Pool and enclosures on display at our office.



May we suggest to pool owners that you buy your chemicals early as there is sure to be a shortage of chlorine this year.

9406 TELEGRAPH, DETROIT  
CORNER OF WEST CHICAGO • 535-5425  
VEDCO BUILDERS INC. Division of SUN FUN POOLS INC.

## Spring is Here and Plymouth Nursery is Open

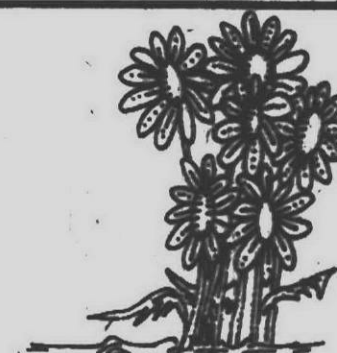

Don't forget we're at our new location; come join us for another growing season.

Wayne Jones



## It's Time for CRAB GRASS KILLER and FERTILIZERS

We stock all your favorite brands:

At Special Spring Prices

- WONDER GRO • SCOTT'S
- GREENFIELD • ORTHO

Also STARTER CUBES and PEAT POTS

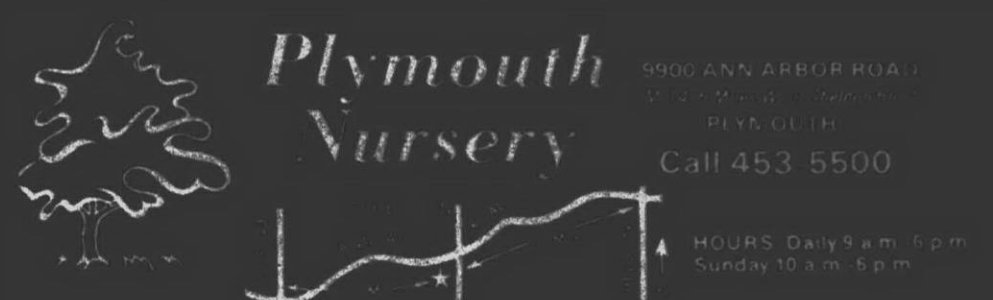

# ST. PATRICK'S DAY Shamrock Specials!

**A NEW KITCHEN OF LASTING BEAUTY**

**FEDERAL OAK DESIGN**  
Select from a variety of styles and finishes

**LET US HELP YOU PLAN... AND SAVE UP TO 30%**

**BATHROOM VANITIES**

Choose From A Large Selection of Styles And Finishes... Prices Start AS LOW AS

**\$44<sup>95</sup>**

NOT SHOWN

**ROOFING - ALUMINUM SIDING**

*Spruce up for Spring*

new beauty  
new carefree living  
new comfort

**SOL-SEAL SHINGLES**

NEW SPRING COLORS

**3<sup>99</sup> PER BUNDLE**  
\$11.97 Sq.  
3 Bbles - 1 Sq.

**8" WHITE SIDING**

Less Backer With Backer

**29<sup>95</sup> Sq. 34<sup>95</sup> Sq.**

DIMENSION LUMBER							REDWOOD FENCE AND PATIO GRADE					
Length	2x4	2x6	2x8	2x10	2x12	4x4	6	8	10	12	14	
6'	.65	1.32	—	—	—	2.30	1x4	.84	1.11	1.38	1.67	1.95
7'	.83	—	—	—	—	—	1x6	1.25	1.67	2.09	2.51	2.93
8'	.95	1.56	2.13	2.77	4.24	3.06	2x4	1.85	2.20	2.75	3.30	3.85
10'	1.26	1.95	2.73	3.55	5.30	3.83	2x6	2.48	3.20	4.13	4.95	5.78
12'	1.70	2.63	4.03	5.38	6.84	4.59	4x4	3.57	4.78	5.94	7.13	8.32
14'	1.98	3.07	4.61	6.39	7.42	5.36						
16'	2.42	3.78	5.01	7.17	8.48	6.36						

ALSO 18" & 24" IN STOCK

**REDWOOD 2"x4"x8' 1<sup>69</sup> EA**

**REDFORD CASHWAY LUMBER**

ROYAL OAK 540-2153 LYNCH 261-5110 WARREN 775-7000

823 S. Main St. Corner of Lincoln 11970 Farmington Rd. 24000 Woodward Ave. 24000 Woodward Ave.

9 to 5:30 DAILY, 9 to 7:30 THURS, APRIL 9 to 5:30 DAILY, 9 to 7:30 THURS, APRIL 9 to 5:30 DAILY, 9 to 7:30 THURS, APRIL

**PLYWOOD SANDED SHOP**

1/4"-4"x8'

**4<sup>99</sup> EA.**

**PARTICLE BOARD UNDERLAYMENT**

3/4" 4"x8'

**6<sup>29</sup> EA.**

**INTERIOR SHUTTERS 10% OFF**

**MILL CERTIFIED-PLYWOOD ALL PURPOSE**

3/4" x4"x8' CDX

**8<sup>39</sup>**

**1/2" x4"x8' CD-EXTERIOR**

**5<sup>39</sup>**

**PANELING**

**NEW BUNGALOW PANELING 4x8 ONLY SECONDS**

**2<sup>69</sup> EA.**

**GEORGIA PACIFIC X-KE PANELS**

4"x8' only

**4<sup>89</sup>**

**EL-PRESIDIO**

- COLORS
- WOOD GRAIN

YOUR CHOICE 4x8

**6<sup>69</sup>**

**COUPON DRYWALL**

3/8"

4'x7' ..... 1.89

4'x8' ..... 1.99

1/2"

4'x7' ..... 1.99

4'x8' ..... 2.19

SAVE WITH THIS COUPON... **10¢**

**FURRING 1" x 3" - 8'**

- Ideal for Ceilings and Paneling

**49¢ EA.**

**How to Turn any room into the Quietest Room in the House**

Install a beautiful Owens-Corning Fiberglas Ceiling

- Installs within two inches of existing ceiling
- Easily cleaned with soap and water

**FIBERGLAS WE'LL HELP YOU PLAN**

**INSULATION SALE**

**KRAFT FACED 15"x30" - 70 Sq. Ft.**

Reg. 4.69 **4<sup>29</sup> ROLL**

Reg. 5.19 **4<sup>69</sup> ROLL**

Reg. 6.59 **6<sup>79</sup> ROLL**

Reg. 7.99 **7<sup>99</sup> ROLL**

Rolls are 15"x45"