

Plymouth Observer & Eccentric

Volume 87 Number 56

Monday, April 8, 1974

Plymouth, Michigan

26 Pages

Fifteen Cents

Consolidated city would need 9.7 mills levy to provide city-level services

By W. EDWARD WENDOVER

PLYMOUTH — Providing governmental services at current city levels throughout a consolidated Plymouth and Plymouth Township would take a maximum 9.7 millage rate.

That was the conclusion of the report released Thursday by the Michigan State University Institute for Community Development. The report was co-sponsored by Plymouth and Plymouth Township through an Ad Hoc Consolidation Committee.

In detailing the costs of governmental services under consolidation, the 66-page report said:

• The 9.7 millage rate would mean a reduction of 5.0 mills from the current city rate.

• It would also mean an increase of 6.4 mills from the current township millage level.

• The 9.7 mill rate would be an increase of 2.5 mills if the township were currently offering services (police protection, refuse collection, more fire protection) on the city's levels.

Kenneth VerBurg, Donald Peppard and Edmond Alchin, the MSU researchers who prepared the report, said the main objective was to analyze the effect consolidation would have on the two communities if it were to happen now.

Their report does not consider all of the changes in the newly proposed city budget (which asks for a 1.75 mills hike) or in the recently-adopted new township budget.

Duane L. Gibson, director of the MSU institute, said, "The issue of making major revisions in a local governing system is one that citizens face infrequently; therefore, they find it difficult to know what questions need to be asked, let alone where to find answers."

"We are hopeful that this report will pose some of the important ques-

tions as well as provide answers."

The report separates the costs of local governments by comparing the current costs separately, the combined current costs and the estimated costs of those services under a consolidated government.

Services provided by the two local communities were broken down into: general government administration; fire services; emergency medical services; police services; water and sewer services; refuse services; building, engineering and planning services; streets; public works; recreation; and miscellaneous functions.

The study, in evaluating fire-protection services, used two estimates for the township. One is based on current levels while the other estimates the costs which will be incurred by operating, equipping and staffing the proposed third fire station.

To compare the costs of providing police protection for the township, which currently has no police department, the MSU researchers used the city's latest proposal to provide police protection for the township and two tentative proposals now being studied by a township citizens' study group.

Although that township study group, headed by Col. Fred Davids, has not yet released its findings or recommendations, the MSU report says the study group may propose:

• A 17-officer township police department costing \$304,000 annually not including cost for a base station, lock-up facilities.

• A 12-member township police department costing \$250,000 annually not including facilities and relying "rather extensively on supplemental services from the Michigan State Police for both communications and road patrol."

The MSU researchers questioned the cost estimates being used by the citizen study committee for the two

Consolidation study on pages 4, 5, 6

PLYMOUTH — As a public service, today's Plymouth Observer & Eccentric contains the major portions of the Plymouth - Plymouth Township consolidation study.

The report, prepared by the Michigan State University Institute for Community Development, is printed exactly as prepared in unjustified (uneven right - hand margins) typed columns.

For space reasons, some less important portions of the 66 - page report do not appear here. Complete copies of the report may be read at either Plymouth City Hall or Plymouth Township Hall.

The city and the township co - sponsored this report through an Ad Hoc Consolidation Committee.

Voters in those two communities

will vote Tuesday, May 7 on whether or not to consolidate.

Prior to that election, the MSU researchers will discuss their report with community leaders set up by the Ad Hoc Committee.

If consolidation passes in both Plymouth and Plymouth Township on May 7, a second election would be held July 2 to elect nine charter commissioners who would be charged with writing a new charter for the new consolidated community.

Their charter would have to be approved by voters in both communities before consolidation could officially take place.

The deadline for voter registration for the May 7 consolidation election and Plymouth Township clerks' offices will be open until 8 p.m. to accommodate voter registration.

Higher costs under consolidation are shown for legal fees.

The MSU report, in trying to estimate the general government costs under consolidation, said, "It is, of course, conjecture on our part to assume any particular type of governing arrangement should the two units consolidate."

"This is a matter for the charter commission and ultimately the voters of the two units to decide. For purposes of comparison however, we will assume that the type of government chosen will be similar to that in the city (i.e. city manager)."

In summarizing the cost differences

Continued on Page 8A

TO CONSOLIDATE/OR NOT...?



Miller is probable pilot for voluntary '45-15'

By JAN WILLIAMS

PLYMOUTH — If the Plymouth Board of Education approves the "45-15" plan for year around school at the elementary level, it will be instituted at Miller Elementary School on a voluntary basis beginning July 22.

The board hopes to make a decision at Wednesday's board meeting in the Plymouth-Canton High School commons.

According to Supt. John M. Hoben, there are three prerequisites to making the final decision. He said before

the board can make a decision it must first know: (1) how the Plymouth Education Assn. (PEA) feels about the "45-15" plan and whether they can work out a calendar by July 22; (2) the results of a survey conducted in the Gallimore attendance area to see if parents desire their children to be enrolled in the Miller program, and (3) pre-registration of the Miller attendance area on April 9 and 10, to find out how many want their children in the "45-15" program.

Hoben said the children of Miller attendance area residents who didn't want their children in the "45-15" pro-

gram would be bused to other schools with space available.

He said hopefully Gallimore would provide enough students willing to participate in Miller's program to make an even exchange between the two schools.

"Hopefully, we'll have enough students at Gallimore interested in the program who will transfer to Miller in order to make enough room at Gallimore to accommodate the students at Miller who don't want to participate."

Hoben said Gallimore was chosen because of its close proximity to Miller.

Shirley Spaniel, principal of Miller Elementary School, said the PEA was very supportive of the "45-15" concept.

"Their major concern centered around the details that have to be worked out, such as the salary negotiations for next year."

Mrs. Spaniel said if salaries aren't worked out by July 22, the designated date for the beginning of "45-15" salaries could be made retroactive to July 22.

"It was important to teachers that they get the same amount of in-service days and vacation days as the teachers on the traditional school year."

Of the 20 classroom teachers and six special teachers at Miller, only two classroom teachers requested to be transferred to a school with the traditional school system, Mrs. Spaniel said.

She added that a tentative school year calendar has been worked out for the "45-15" plan at Miller.

Hoben said the administration supports the "45-15" plan, "but if the surveys show a negative attitude, we'll have to take another look at it."

He stressed that only Miller will be involved in the pilot program next year and the reason for pressing for a decision at this time is to ensure enough time to prepare for the program by July.



GUEST CONDUCTOR MICHAEL DICUIRCI rehearses members of Centennial Educational Park's symphony band in preparation for the

combined concert of three bands and the percussion ensemble Wednesday night at Plymouth-Salem High School.

Guest conductors lead PHS bands in concert

PLYMOUTH — Central Middle School band director Michael DiCuirci and Senior Mark Stephens will be guest conductors at the Plymouth Centennial Park bands' pre-Easter concert Wednesday at 8 p.m. in Salem Auditorium.

The concert will feature the Plymouth Percussion Ensemble, the 94-member symphony band, 92-member concert band, and 18-piece stage band.

The stage band will perform first and will feature a trumpet solo by Bill Lucas from a repertoire of Doc Severinsen's songs.

The percussion ensemble, conducted by Plymouth High School graduate Gary Hill, will play music ranging from Bach to rock. The percussionists will feature the background music from the Academy Award-winning movie, "The Sting."

Members of the ensemble include: Heidi Foster, Jim Schlotz, Dave Messacar, Ron Grogg, Diane Harder, Bill Sweeney, and Kirk Campbell.

Hill is a teaching fellow for percussion instruments in the University of Michigan's music school and percussion section leader of the Michigan marching and symphony bands.

The concert band will perform "The Freelance March" by Sousa and Bilik's "Rhapsody on Russian Folk Songs."

Guest conductor DiCuirci will lead the symphony band in performance of Giannini's fourth movement, from "Symphony for Band, No. 3."

Stephens, a senior member of the symphony band and drum major of the marching band, will conduct the "Crown Imperial March" by William Walton. He was recently a

semi-finalist in statewide solo competition.

The symphony band will also perform excerpts from Verdi's "Manzoni Requiem" and "Ceremony of Flourishes" by Alfred Reed.

The Observer & Eccentric index

News	First Section
Bowling	12A
Brevities	3A
Editorial	6A
Sports	11-13A
With Malice Toward None	6A
Classified Ads	Second Section

Moceri vote is Tuesday

CANTON — The "Moceri Project" showdown is at hand.

Despite the illness of two of its members, the Canton Township Board of Trustees has set Tuesday night's meeting for its vote on proposed rezoning to allow the controversial regional shopping center known as the "Moceri Project."

The entire project includes a Westland-type commercial center and a planned unit development (PUD) of single-family and multiple dwelling units. The project is proposed for the southeast corner of Joy and Sheldon roads.

Tuesday, the board will be voting on the commercial rezoning for the project. That rezoning has been recommended by both the Canton Township and the Wayne County Planning commissions.

The PUD section of the proposal was approved by the township planning commission last Tuesday and now goes to the county for its recommendations.

The township board must make the final decision on any rezoning and has

put off this decision twice because Trustee Bob Griffin and Supervisor Phil Dingeldey have been ill.

Griffin's illness has been considered serious and he is not expected to make Tuesday's meeting. At one point he was thought to hold the tie breaking vote on the project.

Dingeldey is expected to attend Tuesday.

Two weeks ago, when the Moceri vote was tabled a second time, Township Clerk John Flodin said, "Regardless of who is or isn't there (Tuesday, April 9), we've agreed to put it on the agenda. The people are entitled to a decision. I hope everyone can be there."

Several homeowner groups in the township have opposed the project and one of them, the Windsor Park Homeowners Assn., has pledged to launch a petition drive seeking a referendum on the controversial project should the board approve it.

Tuesday's township board meeting will begin at 8 p.m. in the fire hall at Canton Center and Cherry Hill roads.

SC considers added tax levy

By HANK MEIJER

Residents of the Schoolcraft College district may face a .23 mill levy beyond current voted limits if the school's Board of Trustees authorizes a millage to raise funds for debt retirement.

Acting at a special meeting April 3, the board voted unanimously to levy the full 1.77 mill all-purpose millage voted in past years, and to consider levying the additional millage to raise an estimated \$380,000 to use for debt retirement.

Schoolcraft's current 1.77 mill levy against the district's 1973 state equalized valuation of \$1.56 billion provides the school with nearly \$2.8 million in

revenue. Of this sum, almost \$2.2 million goes for operating expenses, with the remainder allocated to retire debts. The district's state equalized valuation has grown from \$500,000 when Schoolcraft was founded to more than \$1.5 billion today.

The board is considering using a larger share of the voted revenue for operating expenses, plus paying for \$250,000 in planned maintenance needs. Debt retirement funds would then have to come from another source.

Trustees have agreed to hold the line on tuition increases, maintaining the same \$11 per credit hour district-resident rate that has been in effect since July, 1972. Tuition fees of

\$22 per credit hour for non-residents and \$33 for out-of-state students will remain unchanged.

Michigan's 1963 constitution permits community colleges, as "charter authorities," to levy millages expressly for debt service without asking voter approval.

Current estimates place Schoolcraft's income for all purposes for the coming year at \$7.5 million, considerably less than projected needs.

The decision to levy the debt service millage will likely be made this summer, after a review of 1974-75 budget needs and a public hearing scheduled for June 28.

Schoolcraft's existing debts are esti-

mated at \$9 million, with more than \$2.4 million of that total to be retired in May.

According to school officials, the .23 levy would add about \$4.60 to the tax bill of a district resident with a \$40,000 home, valued at \$20,000 for tax purposes. The added millage would mean district residents would pay a total of 2 mills.

Trustees intend the additional millage to allow the college to avoid operating with a deficit balance. "Without added resources it would be nearly impossible to build a budget that would permit the continued expansion of programs and services to our community," said Schoolcraft President C. Nelson Grote.

'Crime tax' hearing draws only 2

As a result of the small citizen turnout at the public meeting Thursday in Livonia, the general government committee of the Wayne County Board of Commissioners will hold no more public hearings concerning the proposed one-mill tax for police services.

Samuel Turner, committee chairman, said that his committee will decide at its next meeting, April 10, whether to support or reject the measure.

If supported it then will be considered by the board before May 4, the date on which the issue would be placed on the ballot.

Only two citizens were on hand in the 16th District Court building in Livonia to express their views on the suggested tax. "There has to be a limit on what we are asked to pay," said Nick Iatrow, a Democratic precinct delegate who opposed the measure.

George Kettunen, currently a member of the Wayne County Citizens Grand Jury, voiced support of the measure, particularly because funds raised would be used for the Wayne County Organized Crime Task Force.

In the informal exchange of opinions between the committee and Iatrow, Richard Manning of Redford, committee member, explained federal money that had been used to support the task force has run out. "Unless we strip other projects we will not have enough money for it," he said.

Iatrow favored such cuts saying, "We don't always have to be first in everything." Iatrow also feared that if a precedent was established on this one-mill levy that soon the county would be coming to the voters for more money for firefighters, garbage collection, etc.

Basing his remarks on experience as a grand juror, Kettunen said that to deplete the task force would be a

grave mistake. "A great deal of material brought to the grand jury was supplied by this group. If we had had to rely solely on the county prosecutor's office we would have done half of what we did."

Manning remarked the county soon will be faced with the prospect of supporting the program of legal help for the indigent which is soon to lose its \$1 million yearly support from the federal government.

"We have many financial decisions to make about our hospital, about indigents, etc. These are important decisions that should be made by people coming to these hearings," he declared.

Retired employees to meet April 10

Western Wayne County Chapter 1163, National Assn. of Retired Federal Employees (NARFE) will meet Wednesday, April 10, at 1:30 p.m. in the Plymouth Community Federal Credit Union Building, 500 S. Harvey, corner of Maple Street in Plymouth.

All retired federal employees are invited and refreshments will be served.

NARFE is a 186,000 member, non-profit, incorporated organization of retired federal civil service employees. It has 1,000 chapters located in various cities throughout the United States.

For more than 50 years the organization has championed the cause of retired federal employees. Eligible retirees living in the area are invited to join. Those interested should contact Robert Gordon, 29832 Barkley, Livonia.

Turner noted that so far support has been negative for this tax proposal expected to raise more than \$13 million for the county, of which 80 per cent would be returned to the cities and townships.

"Letters I have received from mayors, councilmen, and supervisors around the county oppose the millage on a county basis," he said. "Many of them would prefer to raise money for police services in their own localities."

Had such a proposal been approved by the voters, Livonia would have received \$560,700; Westland, \$310,690; Garden City, \$139,980; Plymouth, \$54,585; Plymouth Township, \$99,915; and Redford Township, \$313,515.



GEORGE KETTUNEN

County plans abuse services on drugs, booze

A broadened attack on narcotics and alcohol abuse is under way in Wayne County with appointment of a 24-member advisory council and creation of 17 task forces to plan substance abuse services.

Persons with experience in the substance abuse field were appointed to the Substance Abuse Services Advisory Council which serves both the county and Detroit.

Council appointments were made by J. Irvin Nichols, administrator of the Michigan Office of Substance Abuse Services, and confirmed by the county board of commissioners.

Members were chosen from some 100 nominees submitted by the board of commissioners, the mayor and Common Council of Detroit, plus local officials and agencies throughout Wayne County.

Elected by its members to co-chair: the council were Benjamin Davis, director of the New Detroit drug abuse project, and Dr. Lowell McCoy, associate professor at the Wayne State University School of Medicine. The county board of commissioners recently consolidated all county narcotics and alcoholism treatment programs into the new Wayne County Department of Substance Abuse Services. These included 10 programs formerly operated by the Detroit-Wayne County Community Mental Health Services Board.

The new department was established to improve services to victims of substance abuse and to pave the way for increased state and federal funding by bringing the county structure into line with new state guidelines.

In accord with state guidelines, the advisory council must develop a comprehensive substance abuse services plan for Wayne County. This will include recommending to the city, county and state, the agency within Wayne County best qualified to coordinate substance abuse services.

As a first step, the advisory council established 17 task forces to develop recommendations for the various facets of the substance abuse services program.

A six-member staff work group was established to work with the task forces. The staff group includes Dr. Edward Leibson, interim director of the county department of substance abuse services.

Council members from outside Detroit include: Allan Breakie of Northville, executive director of Garden City Osteopathic Hospital, and member of the planning council of the Greater Detroit Area Hospital Council; and John Dobreff of Westland, counselor at Head Center, Dearborn.

Also Gil Donahue of Dearborn, attorney who contributes services to the Hearing Aide free legal clinic; Mrs. Alyce Lakuts, youth commissioner for the City of Lincoln Park and social services coordinator for the City of Taylor Drug Team.

Others are: Dr. E.J. McClendon, Ann Arbor, professor and chairman of the health education department, University of Michigan School of Public Health; Don Roach, Livonia, County Health Department pharmacist and board chairman of the Community Commission on Drug Abuse, and Mrs. Merle Solomon, Grosse Ile, secretary of the Downriver Mutual Aid Assn. and former Grosse Ile Township Supervisor.

Council members from Detroit include: Daniel Aldridge, executive director of NARCO; Detroit Recorder's Court Judge Robert L. Evans; Edwin Gunther, pharmacist and chemistry instructor at Wayne County Community College; Millie Jeffery, UAW consumer affairs coordinator and vice president of NARCO; and county commissioner George F. Killeen (D-Detroit), member of the Mayor's Committee on Substance Abuse.

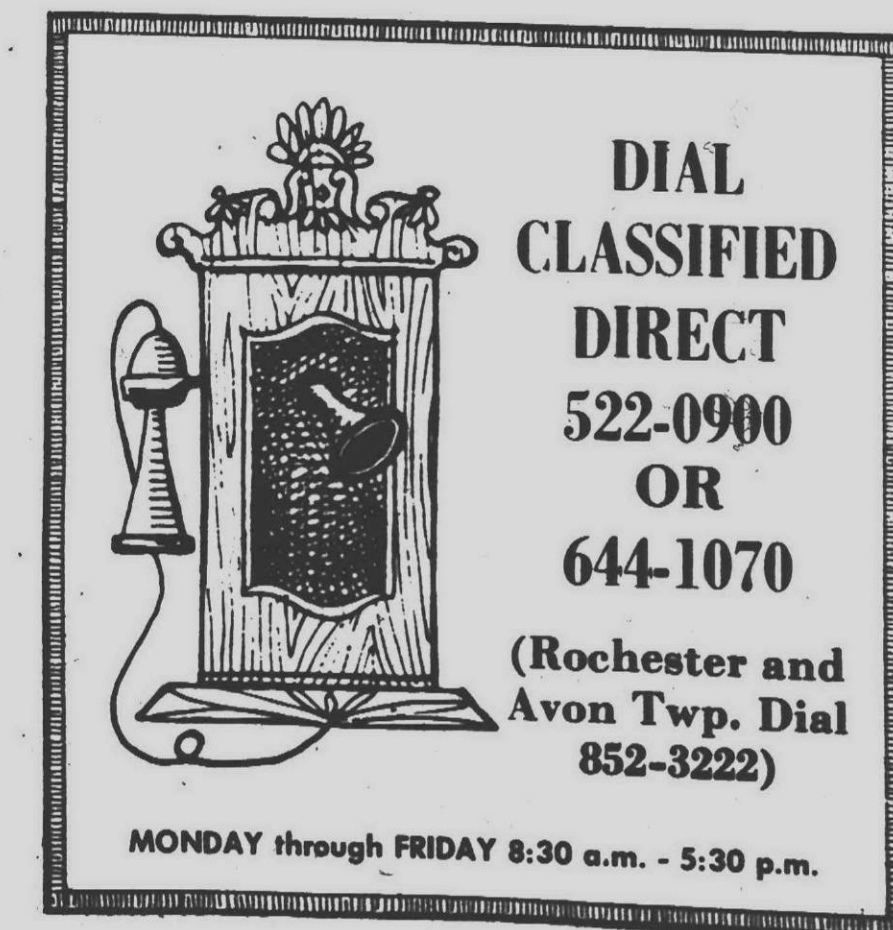
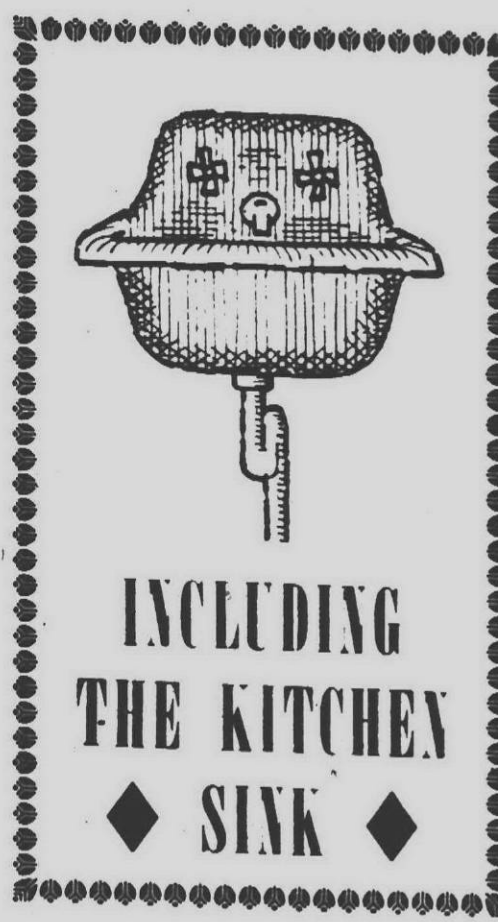
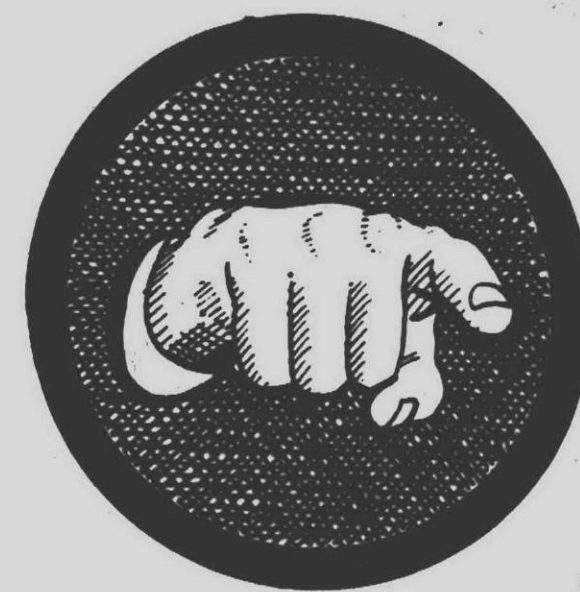
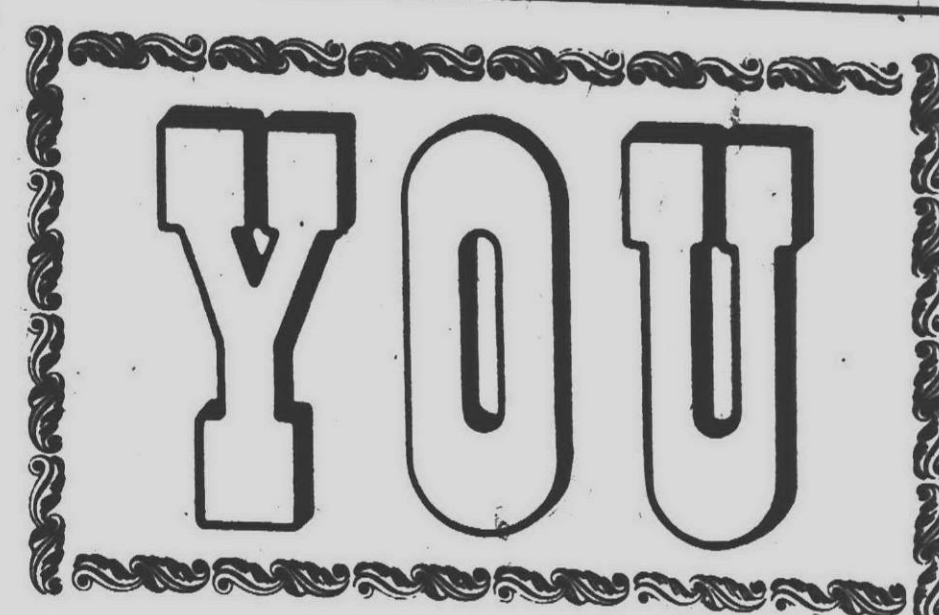

COME MEET MR. RABBIT NOW

THROUGH APRIL 13...The Easter Bunny will be in his hutch located in the old Kroger store area for youngsters to meet and talk with

A photographer will be on hand to take photos.

Children may wander through the farm and talk to the animals at their leisure.

WESTLAND CENTER
Wayne and Warren

9:30 to 9:00 Daily 12:30 to 5:00 Sunday

A farmyard, complete with ducks, lambs, sheep, goats, rabbits, a pony, and an incubator hatching baby chicks is also located in the old Kroger location.

Landscaping

Specialists in:

- LANDSCAPE DESIGN
- LANDSCAPE PLANTING
- PATIO DESIGN & INSTALLATION

CUSTOM BUILT REDWOOD DECKS!

HOURS
Mon.-Wed. 8:30-5
Thurs.-Fri. 'til 7
Sat. 8:30-5
Sun. 10-5

"Call or Stop in and Visit Our Garden Center Soon"

349-4950

LANDSCAPE & NURSERY SALES 42350 Grand River, Novi

Remember! Plants help remove pollution and create cleaner air!

Pilgrim Towers' secrecy raises questions

By W.W. EDGAR

analysis

PLYMOUTH — THE 200-unit senior citizens housing project proposed for Ann Arbor Trail between Hamilton Street and the railroad has become enmeshed in red tape and a series of unanswered questions.

Seemingly dormant for the past several months, it was revived again for public discussion when James Houk, president of the Pilgrim Towers Non-Profit Housing Corp. that is promoting the project, appeared before the City Commission to seek financial support.

During his discussion it was learned for the first time, publicly, that the project had been turned down by the Housing and Urban Development Department in Washington.

This development opened the dike for a lot of questions:

When did the federal government turn down the project?

C&O train stops cops, gets ticket

PLYMOUTH — When a C&O freight train blocks a crossing, ignores the signals from a police car, and holds up traffic 12 minutes, it's certain to face a charge.

This is what happened early Wednesday morning at the Starkweather crossing.

Sgt. William Fletcher and Patrolman Tom Drake say that about 1:55 a.m. they were delayed at the crossing until 2:07 a.m. by a freight train westbound that was sitting approximately 100 feet east of the Holbrook crossing.

The train made the gates lower at Starkweather and Mill.

The police signaled the engine with a spot light and beacon ray. The engine returned the signal by using a headlight. It then moved west to Starkweather and stopped, still blocking Starkweather, Mill, Holbrook and York streets.

The officers said they radioed the police station dispatcher, asking him to contact the C&O yard. It was a few minutes later that the train cleared the crossing, the officers charge.

Why?

Why did Houk wait so long to inform the commission in writing of the rejection?

What is the next move?

What chance is there of success?

How did the city get involved?

To what extent?

Who negotiated the loan from the National Bank of Detroit?

For how much and for how long?

If the grant is made, when will the non-profit organization be replaced by a profit making organization which is demanded by law?

If the project fails, how will the city get its money back?

If the property is sold for a profit, who will receive the financial benefit?

If the profit-making corporation takes over, will it be composed of any members of the present non-profit group?

When will the fate of the proposed project be decided?

Does the city have the legal right to spend taxpayer's money to pay interest on a mortgage loan made by another group?

In making his report to the city commission last week, Houk enclosed a letter from the government informing the Pilgrim Towers group that the Department of Housing and Urban Development had suspended subsidized housing programs as of Jan. 5, 1973.

This letter was dated Dec. 3, 1973, but its contents were not made known until Houk reported to the commission in April.

"I never reported to the commission in writing," Houk explained. "Because I thought it was understood the federal government turned us down when I reported in November that we were now making an application to be funded by the State Housing Authority. True, I didn't make a written report but I thought it was understood."

"More than that," he said, "we got the go-ahead to proceed at the state level."

Houk, in his report, informed the commission that, in his judgement the state would look with favor upon the project. If this happens, the grant would be federal money distributed by the state in the new HUD procedure.

The city became involved, financially, in the project when it agreed

to pay the interest on the loan negotiated with the National Bank of Detroit in the amount of \$147,000 by the Pilgrim Towers group, with the full faith and credit of its members as collateral.

This money was used to purchase the property and the city, thus far, according to City Manager Fred Yockey, has become involved in the amount of \$5,388.

"Our Pilgrim Towers group had no money of its own," Houk stated, "and the city entered into the agreement as a means of doing its part for the senior citizens."

"Several members of our group," Houk continued, "have provided funds from time to time to continue options, and that was done for the good of the city. It was done in the spirit of aiding the community."

Whether the city had the right to enter into an agreement to pay the interest now is questionable since a recent city attorney opinion prohibited its right to contribute to other charity organizations.

"This is one of the things I intend to find out," Yockey said, "on my trip to Lansing to make a study of the entire project. There are several others."



DAISY M. CHAVEY will retire April 20, after more than 30 years with the Plymouth office of Michigan Bell. Mrs. Chavey began her career late in 1943 and is currently assistant manager for operator service in Michigan Bell's Plymouth traffic department.

And I intend to pursue every angle to decide whether the city should become deeper involved."

While the state, supposedly, has looked with favor on the project there is no telling when the money would be made available.

"We were too late to get in on the 1973 funding," Houk confided, "and thus far the 1974 HUD funds have not been appropriated."

"If we are approved, we'll just have to stand in line and wait. There's no

telling just when the grant would be made."

When it is made, according to the procedure laid down by law, the non-profit organization would have to give way to a profit making group to assure control and operation of the project.

Houk is hopeful that the city will take over and run the project once it is finalized. However, he said that in the event the city doesn't do this, it will be offered to some other group

and it wouldn't be composed of the same men who form the Pilgrim Towers organization.

If the grant is denied, or the city turns it down following Yockey's survey, the property is to be sold and the city will then get its money back.

"And if there is a profit, it has been agreed that it would be given to the city to aid senior citizens in any way possible."

"None of us in our group will get a cent," Houk said.

State hearings explore banning hunting in Canton

By MAURIE WALKER

CANTON — A hearing, conducted by a hunting area control committee, representing the Michigan Department of Natural Resources, on if and where hunting will be allowed in Canton Township, drew 20 persons to the township hall Wednesday.

The committee, composed of Bruce Andrews of the department of natural resources, Sgt. Richard Koch of the Wayne County Sheriff Dept., and John Flodin, clerk of Canton Township, heard pros and cons on the hunting situation. A fourth member of the committee, Lt. Fay Johnson of the Michigan State Police, was absent.

At a first hearing held last Feb. 13, the committee received suggestions from Canton residents from which a tentative set of rules was drawn up.

From these tentative rules and the hearing last week, the committee will draw up restrictions which will be presented to the township board at an undetermined date.

The recommended tentative restrictions read by the committee state, "hunting is prohibited in the eastern portion of the township; hunting with or the discharge of a firearm or bow and arrow is unlawful in that part of Canton Township east of Canton Center Road."

The recommendation also states, "Hunting with or the discharge of a firearm or bow and arrow is unlawful in section 4, town 2 south, range 8 east, bounded on the north by Joy road, on the east by Canton Center

Road, on the south by Warren and on the west by Beck Road."

Persons at the second hearing were about evenly divided on their opinions about hunting.

The committee was questioned as to why restrictions should be placed on bow and arrow hunting.

Don Boyer asked the committee, "Why restrict bows and arrows along with fire arms?"

He was told there had been no complaints received by the committee on the use of the bow and arrow. It was further explained that the recommendations on their restrictions were "only tentative."

Sgt. Koch told the gathering there had been only one hunting accident reported in Canton in 1972 and none last year.

"However," he added, "The committee has to take into account that although there were no hunting accidents last year, the potential is there, especially near heavily populated areas."

Feelings expressed by several of those at the hearing were, "We moved out here so that we could hunt on our own property." They also felt, "It's not right to close the entire township to hunting, it's a shame to close hunting anywhere."

Jack Boyd, a conservation officer, said he had received very few complaints about hunting or about trespassing on other persons property.

"I'm surprised to hear they are considering closing Canton to hunting," he told the committee.

Several home owners, including some from the Carriage Hills Home Owners Assn., east of Canton Center Road, said they had received "many complaints of hunters in the area."

They told the committee that houses and cars in the area had been hit by hunters.

Their complaints included trespassing on private property "even when signs are posted."

Sgt. Koch said his department has received "numerous trespassing complaints" but explained the sheriff can't arrest a trespasser; the owner has to sign a complaint and be able to recognize the trespasser.

To the charge by one of those opposed to hunting that, "hunters don't look where they are shooting" came the reply from the "pro hunters" that "People get emotional about hunting. When they see hunters, they get nervous."

Flodin said although he was an avid hunter, "The area is growing and we are going to have to lose some hunting area in the township."

At the conclusion of the hearing, Andrews reminded the group that the recommended rules were tentative.

"The committee will meet again to discuss possible changes. Nothing is final since the hunting rules, if any, must be presented to the township board."

"At our first hearing, we had more complaints about hunting. It appears tonight there are more hunters here. What we would like to do is get both sides together."

BREVITIES

"Brevities" appears in each issue of the Plymouth Observer & Eccentric for notices of upcoming non-commercial events. Send or deliver the necessary information for your event to: The Plymouth Observer & Eccentric, 36251 Schoolcraft Rd. (at Levan Road), Livonia, Mich. 48150. Items cannot be taken over the phone. Deadline for Thursday's "Brevities" is noon Tuesday; for Monday's "Brevities" it's noon Thursday. Allow at least three days for mail delivery.

MACLD BOARD MEETS

Tuesday, April 9 the board of the Michigan Assn. for Children with Learning Disabilities will meet at the home of Patsy Rollins, 44740 Oregon Trail, Plymouth to plan a schedule for the year's activities.

EASTER TRIP FOR SENIORS

Tuesday, April 9, the Plymouth Parks and Recreation Dept. will hold a combined Easter flower and Rochester trip for senior citizens which will leave the Plymouth Community Cultural Center at 10 a.m. by bus. Cost is \$3.50. For reservations contact Pearl Lundquist, volunteer trip leader, at the cultural center.

SPAGHETTI DINNER

Tuesday, April 9 from 5:30 to 7 p.m. the Gallimore Elementary School PTO will hold a spaghetti dinner at the school. Tickets are available at the door for \$1.50 for adults, 75 cents for children 12 or under, or \$5.75 for a family. Proceeds will be used to purchase equipment for the school. Two classes, planning a trip to Toronto, will be selling handicrafts and note cards to raise money for the trip.

TOKIWA BONSAI CLUB MEETS

Wednesday, April 10, from 7:30 to 9:30 p.m. the Tokiwa Bonsai Club will meet in Room 106 of Central Middle School for a workshop entitled, "Come What May." Members should bring materials for the workshop. For further information contact Dr. Nick Sellas, 1697 Old Salem, Plymouth.

3 CITIES ARTISTS MEET

Wednesday, April 10 at 8 p.m., the Three Cities Art Club will meet in the Plymouth Community Cultural Center, 525 Farmer St. Jean Harding Brown, artist and teacher, will demonstrate acrylic painting. A question and answer period will follow. The public is invited.

LUNCH WITH EASTER BUNNY

Saturday, April 13 the Plymouth Jayettes are sponsoring lunch with the Easter Bunny in the Salvation Army Building at Fairground and Maple. Servings will be at 11 a.m., 1 p.m. and 3 p.m. Tickets are \$1.50 and are available now at Del's Shoes. Pre-sales will be held in the elementary schools April 2 and 3. For further information contact Pat Krasewski (455-0337), Sue Gansler (455-3003) or Kathy Diesel (455-3171).

JOE CRISSEY WALKATHON

Saturday, April 13, beginning at 9:30 a.m. in Kellogg Park there will be a five-mile walkathon to raise funds

for Joey Crissey, a nine-year-old Plymouth boy, who suffers from a rare muscle disease that requires costly treatment. Both walkers and sponsors are sought for the walkathon and they may contact the Plymouth Chamber of Commerce which is coordinating the walk. Other contributions for Joey may be sent to Mrs. Frances O'Connor of 15046 Robinson, or Mrs. Marianne Heaton of 15875 Marilyn.

'AMERICA' FILM SERIES

Mondays at 7 and 8 p.m., the Dunning-Hough Memorial Library presents two segments of Allstar Cooke's "America" series free of charge. The program will run through April 15.

VFW AUXILIARY LUNCHEON

Wednesday, April 17, at 12:15 p.m. the VFW Mayflower Auxiliary will hold a "Luncheon is Served" at the post home, 1426 S. Mill St. Tickets are \$1.25 per person and an after-dinner cordial will be served. For tickets call Mildred Drake of 382 Auburn (453-3213), or Grace Burley of 241 E. Liberty (453-1987).

THEATER GUILD BENEFIT

April 25, 26 and 27 at 8 p.m. the Plymouth Theater Guild will present "Seven Nuns in Las Vegas" in the Central Middle School auditorium as a benefit for Joey Crissey. Tickets are \$2.50 for adults and \$2 for students.

WHITE CANE WEEK

April 29 through May 4 the Plymouth Lions Club will be selling lapel buttons to raise money for the blind.

MICHIGAN WEEK

May 18 through 25 will be Michigan Week. The eight days, in order celebrated, will be: Community Pride Day, Spiritual Foundations Day, Government Day, Heritage Day, Livelihood Day, Education Day, Hospitality Day, Youth Day.

FASHION FLAIR FROM PURITAN®



Puritan® Full-Fashioned Ban-Lon® Knit of DuPont nylon.

Only Puritan knits this super-light-weight that combines summer comfort and the smartest stripings in all sportswear. Fashion flair collar. Automatic wash and dry. Knit to fit.

John Smith

OF PLYMOUTH
336 S. MAIN STREET

Plymouth Observer & Eccentric

Published every Monday and Thursday by the Observer & Eccentric Newspapers, 36251 Schoolcraft Rd., Livonia, Michigan 48150. Second-class Postage paid at Livonia, Michigan 48151. Address all mail (subscriptions, change of address, Form 3579) to P.O. Box 3420, Livonia, Michigan 48151. Telephone 261-3000.

Co-Publishers
Henry M. Hogan, Jr. Philip H. Power
Editor
W. Edward Wendover

HOME DELIVERY SERVICE
Newstand.....per copy, 15c
Carrier.....monthly, 75c

Michigan State University's study analyzes Revenues

Summary

Population. The population of Plymouth city and Plymouth township has grown steadily in the last three decennial census periods. Although the township is continuing to expand its population, the city population is estimated to have declined since 1970. The decline probably results from smaller family size and the conversion of residences for other purposes.

The outlook for population change in the two units to 1990 varies according to which method of projection is used. Estimates for 1980 range from 11,226 to 11,980 for the city and 22,191 to 25,825 for the township. For 1990 estimates for the city are from 10,185 to 13,569 and for the township from 24,344 to 30,449.

The average of the four methods used indicates the combined population of the two units will be about 35,300 by 1980 and 38,000 by 1990.

On the basis of three dwelling units per acre, including public rights of way, the total space need for residential development between now and 1990 ranges from about one square mile to more than 2.5 square miles.

General Government and Administration. The legislative body of each unit consists of seven persons elected at large. Three of the township board members have administrative responsibilities, while the city employs a city manager to give managerial guidance to city operations.

The units are similar in terms of certain general government officers such as the clerk and treasurer, and the fact that both contract for planning services and legal counsel. Policies differ with respect to property assessing services, however. The township contracts for the service from the county while the city treasurer also holds the office of city assessor.

Consolidation would provide an opportunity for improved division of work assignments and utilization of personnel. We estimate general government costs to be \$278,000 under consolidation whereas the two units combined now spend about \$417,000.

Fire Services. Both the city and the township provide fire protection services. Each uses both full-time and volunteer staff. Each unit has two stations, although one of the city's stations is staffed only by volunteers. The township's equipment, in general, is newer than that of the city. Both units, however, will have to purchase equipment in the next few years, the city to replace existing gear and the township to equip a new station. As a consolidated unit much of the equipment acquisition could be deferred.

Under consolidation, we believe that the current levels of service could be approximated with two staffed stations and one volunteer-staffed station. Eventually a third staffed station will be necessary to protect the growing western portion of the township, whether or not the units consolidate. Thus, our estimates of costs under consolidation consist of two figures: about \$436,000 for two staffed and one volunteer-staffed stations, and \$560,000 for three staffed stations, and one volunteer station. Operating separately, the combined costs would be about \$491,000 with the present stations and \$614,000 when the township establishes a third station.

Emergency Medical Services. Both the city and the township provide emergency medical services which consist of first aid treatment and transportation of sick people or accident victims to hospitals. The basic difference between the policies of the two units is that the city assesses a fee for the service while the township charges only non-residents. The revenues that would be gained or lost from the reconciliation of these two policies under consolidation are not very significant in terms of the total. The costs for emergency medical services are included with the discussion of the fire stations, since the fire department personnel provide the service.

Police Services. At the present time the city has its own police department while the township depends almost entirely on the services provided by the county sheriff and the Michigan State Police. However, because the county has indicated that in the near future it will terminate its road patrol service, the township board has asked the city for a proposal to describe terms and conditions under which it would provide the service to the township on a contract basis. The board has also appointed a citizens committee to study the matter, make recommendations, and provide cost estimates for the establishment of a township police department.

The city proposal, if accepted, would provide the town-

ship with the same level of service now being provided in the city. The cost to the township would be about \$513,000 per year. The citizens committee is considering two alternatives. One would staff a township department at a moderate level while continuing to rely somewhat on state and county police departments. The cost of this proposal would be about \$304,000. A second proposal which would cost about \$250,000 would provide a "starter" township police department which would depend rather extensively on state and county assistance.

The costs of police services, like most others, depends on the level of service that will be provided. Combining the present city costs with either of the two township proposals results in a combined cost for police services in the area of from \$725,000 to \$775,000 per year. However, because of differences in cost assumptions, we estimate that the combined costs of the first of the two township proposals with the present city expenditures could exceed the total cost of the city proposal, which was \$860,000.

Water and Sewer Services. Both the city and the township provide water and sewer services for their communities. Both purchase water from the Detroit Metropolitan Water System and both purchase sewer disposal services from the Wayne County Road Commission. The rates charged both units are the same.

Policies in the two units differ somewhat in the sense that the city pays for its water and sewer systems almost entirely from the charges for water and sewer services. The township, on the other hand, while charging for water and sewer services, also finances part of the cost from the collection of property taxes.

On the assumption that water and sewer charges should pay the costs of operation and maintenance as well as the costs incurred from the city of Detroit and the road commission, we estimated that the rate could be 36¢ per 1,000 gallons of water used. Assuming that principal and interest costs should be borne by general taxation, we estimated that the millage should be \$1.60 per \$1,000 of assessed valuation. (The current township levy is \$1.41.) Other capital costs and minor extensions of the system should be paid from benefit charges and tap-in fees which both units now assess.

Refuse Services. In the city, refuse services are provided to homeowners and commercial establishments. The service is paid for from a property tax levy of about \$1.50 per \$1,000 assessed valuation. In the township the service is provided on a private basis, each property owner securing the service on his own from private contractors. The costs range from \$2.25 to \$4.00 per month. On the basis of an average of \$3.00 per month, the tax equivalent is about 2.4 mills for the owner of a \$30,000 residence. If the service were provided by the township, we estimate the cost to be 1.4 mills.

Under consolidation, we assume that the present city service would be extended to the entire area. Because of the scattered development in some parts of the township, it is possible that the contract price may increase. We estimate that the contract price of the service under consolidation would be about \$280,000 or about \$1.20 per \$1,000 assessed valuation.

Building, Engineering, and Planning. Both units operate building departments which inspect existing multiple housing units and new construction as well as issue a variety of construction-related permits. The city has an engineering department while the township contracts for the service with a consulting engineering firm. Both units contract with planning consultant firms to assist the planning commission.

Under consolidation we offer the suggestion that these functions could be organized into a department of community development which would integrate and coordinate these related functions. It is not likely, however, that this approach would negate the need for all consulting services either in the engineering or planning fields. The comparative cost estimates for these services now and under consolidation are shown in Table SU-1.

Streets. Cities are charged with the responsibility to maintain their own street systems and receive state aid for this purpose. Township streets, on the other hand, are part of the county road system and the county road commission receives state aid to maintain them.

The city street funds have a strong construction orientation. Projects in the major street fund are financed from state aid and special assessments while local street improvements are paid for from

	City	Township	Total	Consolidated Total
General Govt.	\$204,710	\$212,300	\$417,010	\$278,000
Police	475,285	250,000	725,285	860,000
Fire	243,415	247,411	490,826	435,865
Refuse	115,570	---	115,570	280,000
Building	46,075	71,101	117,176	71,000
Engineering	14,575	7,000	21,575	24,000
Planning	35,000	16,000	51,000	39,000
DPW	90,575	5,725	96,300	100,000
Recreation	177,985	53,900	231,885	211,000
Miscellaneous	286,845	271,347	558,192	558,192
Water & Sewer	18,980	---	18,980	---
Streets	21,930	22,965	44,895	50,000
			\$2,888,694	\$2,907,057
			\$3,065,984	\$3,030,857

special assessments and general fund contributions. The city's local street improvement program, which began in 1971 and is planned to end in 1976, will result in permanent improvements on all local streets.

In the township, local street improvements are required for all new streets but funds have not been made available for improving existing local streets. Construction on the major street system is done by the county road commission from time to time with greatest emphasis being placed on intersection improvements. A summer 1974 project on M-14 is a state highway department project and does not involve local funds.

Under consolidation, the city street system will consist of all streets in the city and the township except those retained by county and state highway departments. On the basis of the current highway aid formula, we estimate that state aid will be about \$432,000 per year. State aid to the major street fund should be sufficient for maintenance and some construction, but on the basis of present city expenses for maintenance of local streets about \$50,000 annually will be needed from the general fund.

Under consolidation, the governmental unit will be required to contribute about \$500,000 toward the cost of the new M-14 from Napier Road to the I-275 interchange. Contracts for this project are scheduled to be let in late 1975 and 1976. The local contribution would likely be paid from the major street fund.

Departments of Public Works. Both units have departments of public works. The township DPW's principal responsibility is the maintenance and operation of the water and sewer system. The city DPW also has this responsibility and in addition maintains the street system, parking facilities, parks, and the cemetery. Most work done by the city DPW is charged to other funds.

Fire services

Fire protection services, which are usually paid for from the general revenues, are a local responsibility. State and county governments, except in limited areas of the state, are not involved in the provision of this service. Both the city of Plymouth and Plymouth Township provide fire protection services.

A. Present Levels of Fire Service

City Services. The city employs both full-time professional fire fighters as well as on-call civilian personnel, usually referred to as "volunteers." The city's fire department personnel consists of a chief, 3 command officers, 6 firemen, and 20 volunteer firemen.

The city has 2 fire stations: one located at the city hall complex and the other at Spring and Holbrook streets. The central station is manned at all times by 3 full-time personnel, usually one command officer and 2 fire fighters. Station #2 is staffed with on-call volunteer personnel only. (The city's operation of 2 stations is necessitated by the problem of the railroad tracks and trains which cause delays in getting the equipment to the scene of a fire.) The city does not have one person assigned exclusively to inspection services. However, this work is carried out by one of the command officers. (With the daily presence of the chief, the staffing of the central station is maintained at 3 even while one of the persons may be on inspection duties.) For purposes of fire insurance charge rates, the city has a class 7 rating.

In terms of operations during an emergency, staffing at a level of 3 permits 2 full-time persons to respond immediately to an emergency which leaves one person available to respond to a second emergency along with off-duty personnel or volunteers who are called in to assist on standby after each emergency call. In the event of an emergency of considerable duration, the city can call on the resources of other communities for standby duty or assistance under the terms of the mutual assistance

The consolidated city would also require a DPW to perform the several functions it presently handles in the city. The DPW under consolidation would need some additional equipment and manpower, but most of that cost would be charged to funds using the services. The city DPW presently receives from the general fund about \$90,000 per year, about two-thirds of which is for specified projects. We anticipate that about \$100,000 would be needed for these purposes if the two units consolidated.

Recreation. The city's present recreation program is rather comprehensive in scope. The principal facility in this program is the cultural center which is available to all residents of the Plymouth school district.

During the last year the township—which does not sponsor a recreation program—and the city have considered forming a recreation authority. At the present time, however, this proposal is stalled. The township has recently purchased a recreation area and has an option on a golf course in the township. Both these facilities will contribute to public recreational opportunities in the future.

Under consolidation, we estimate that a minimum of \$211,000 will be necessary to sustain in the new city the services presently offered in Plymouth city.

Miscellaneous Funds and Functions. A number of other functions and funds in both units totaling about \$558,000 will be affected by consolidation. In some of these, such as judicial costs, we anticipate the increased revenues will exceed increased costs. In others, such as street lighting and sidewalks, increased costs will be a function of the extent to which services are expanded. For purposes of estimating costs under consolidation, we included only the combined costs of the two units.

agreement operative among Wayne County governmental units.

For the most part, the city's major pieces of fire fighting equipment are due or will be due for replacement within the next several years. The major equipment of the department is shown in Table F-1

Township Services. In many respects, the township fire department is similar to that of the city. The township department operates with both full-time and volunteer personnel. The full-time personnel numbers 13: a chief, 3 sergeants, and 9 fire fighters. The volunteers number approximately 15.

The township also has 2 fire stations at the present time. One is located at the township hall complex in the southeast portion of the township and the other at 41235 Schoolcraft Road in the northeast portion of the township. Both stations are manned around the clock by 2 full-time personnel. The township territory has 3 fire ratings, class 8, 9, and 10.

The township operates in a manner similar to that of the city, calling upon off-duty personnel and volunteers to provide standby or fire fighting assistance duty. The township is also one of the communities which provides and receives mutual assistance. Like the city, the township also accomplishes inspection duties without having one person assigned exclusively to the job. Because of the township code on new construction as it relates to requirements for sprinkler and smoke detection systems, a substantial amount of inspection work is required and is accomplished through the cooperation of the township building department and the fire department.

The township has made some recent improvements in fire fighting equipment and as a result has more modern equipment than the city. The major items were purchased with borrowed funds payable over a period of 3 years. Its equipment roster is shown in Table F-2.

Revenues for local government come from five principal sources: (1) property taxes, (2) state shared revenues, (3) charges and fees for services and permits, (4) federal revenue sharing, and (5) miscellaneous sources including courts, interest, sales, etc. These funds can be classified in two major categories, general purpose and restricted. The term "restricted" refers to limitations placed on the purposes for which the funds may be used: restrictions placed by state or federal governments, by the voters as in voted millage, or by donors of gifts.

A. Present Revenues

City. City general purpose revenues for 1973-74 were budgeted as follows:

Property Taxes	\$1,160,390
State Shared	267,425
Permits & Licenses	17,900
Other	91,800
Total	\$1,537,515

Other revenues coming to the city are not included above because they are restricted funds. Restricted funds include water and sewer charges, state gas and weight taxes, and federally shared revenues. Federal revenue sharing funds amounting to about \$90,000 per year for the city, require separate accounting with respect to their use and in this sense are restricted. In another sense they are not restricted because they can be used for a variety of municipal functions. One grant of \$15,000 also was received under the provisions of the Emergency Employment Act.

The city's levied millage in 1973-74 totaled \$14.70 per \$1,000 SEV. It was allocated as follows: \$10.576 for general operations, \$1.499 for refuse disposal, \$4.97 for street bonds, \$1.745 for cultural center debt, \$0.065 for sewer bonds, and \$.318 for the parking fund.

Township. A portion of the tax revenues of the township are from special voted taxes. However, for purposes of this discussion they are shown as a single figure. The township revenues budgeted for 1973-74 were as follows:

Property Taxes	\$373,100
State Shared	275,000
Permits & Licenses	96,740
Other	78,750
Total	\$823,590

The property tax of \$3.28 per \$1,000 SEV in 1973-74 was allocated as follows: \$1.03 for general operations, \$.50 for fire service, and \$1.75 for water, sewer, and storm sewer. Federal revenue sharing amounts to about \$90,000 per year in the township.

B. Revenues Under Consolidation

TABLE R-1 NON-TAX REVENUES UNDER CONSOLIDATION

Permits & Licenses	\$114,640
Other	170,550
State Shared Revenues	623,000
Federal Revenue Sharing	180,000
Total	\$1,088,190

We arrive at these revenue estimates by: (1) adding together current revenues from permits and licenses, (2) adding current revenues from other local sources which include interest on investments and charges for services, (3) calculating state shared revenues based on projected shared revenues to both units for fiscal 1973-74, and (4) combining the federally shared revenues received by both units.

The reason for counting federally shared revenues in the estimates for a consolidated city is that these funds can be devoted to priority uses determined by the consolidated city. The city presently budgets \$35,000 of these monies for its planning consultant, but there are other uses to which they could be put.

On the basis of these estimated revenues from other sources and the general fund expenditure figures, we estimate that the two units would have to levy a tax of \$7.60 per \$1,000 of SEV (1973); \$8.11 per \$1,000 SEV would be needed if the higher fire protection cost figure is used. These millage rates would raise enough revenue to cover all general fund expenditures except that of the outstanding water and sewer debt. A millage rate of \$1.60 for this purpose would raise the overall tax to \$9.20 (or \$9.71 per \$1,000 SEV for the higher fire protection).

The present city tax millage rate of \$14.70 per \$1,000 SEV would be reduced by an amount ranging from \$4.99 to \$5.54 per \$1,000 SEV. The township rate would be increased by an amount ranging from \$5.92 to \$6.43.

However, these figures overstate the net increase for the township because they include expenditures for services not now provided in the township or which will need to be provided in the near future. In order to make a fair comparison of present township levies and the estimated taxes under consolidation, we must include \$1.40 per \$1,000 SEV for refuse disposal service and from \$1.54 to \$1.84 for police services. In addition, the cost of a third fire station should be included in the high estimate. Thus, the lowest comparable township rate would be \$6.22 (a difference of \$2.98 under consolidation) while the highest would be \$7.17 (a difference of \$2.54 under consolidation).

TABLE F-3 FIRE DEPARTMENT COSTS-CITY

	1972-73 Actual	1973-74 Budgeted
Salaries	\$193,509	\$181,755
Supplies	3,725	4,990
Other	15,593	15,020
Capital Improvement	2,022	1,400
Total	\$214,849	\$203,165
Per Capita	18.85	17.82

*Actual costs in 1973-74 will be about \$209,000. The reduction in 1973-74 results from estimated lower overtime expenditures.

TABLE F-4 FIRE DEPARTMENT COSTS-TOWNSHIP

	1972-73 Actual	1973-74 Budgeted
Salaries	\$167,701	\$201,410
Supplies	7,617	10,826
Other	22,542	31,875
Capital Improvement	32,280	46,862
Total	\$230,140	\$290,973
Per Capita	12.37	15.64

*Actual costs for 1973-74 will be about \$332,000.

B. Current Costs for Fire Services

City. On the basis of present conditions, our judgement is that the costs for fire protection in the city will remain relatively constant over the next few years and will be affected only by increases in compensation rates paid to the personnel and the replacement of some equipment, primarily the aerial ladder and a pumper. We do not anticipate that the city will staff its #2 station with full-time personnel. The present city contract with the fire fighters provides for an increase of 8 percent for the 1974-75 fiscal year. Rates for subsequent years, of course, can only be a matter of conjecture.

In terms of equipment requirements, the city should replace or supplement both its aerial ladder truck and its 1954 pumper. Just when this equipment will be replaced and whether it will be replaced with new or used equipment is also a matter of speculation. A pumper, at today's prices, costs approximately \$75,000 equipped; an aerial ladder costs around \$100,000. The general run of priorities at a given time, the availability of used equipment, and its price versus the cost of new equipment will determine the action in this respect.

The most recent cost figures for fire department operations are as follows.

Township. In contrast to the city, the township fire department will expand substantially during the next decade. The costs of its operations, as a result of expansion and building of new stations, the replacement and addition of equipment, and increases in compensation rates, will increase in absolute terms and probably in relation to the tax base or on a per capita basis. Until this point, however, the fire department has not had severe competition for available funds from other services, but as other demands emerge it is possible that fire department needs will not be met as readily as they have been in the past.

As indicated in Table F-4, the township board has budgeted nearly \$291,000 for fire protection services, including payments on some of the equipment purchased recently. These items were financed locally over several years and by the end of 1973-74 will be paid in full. As the township moves to establish a third fire station, which we would anticipate being staffed by 2 persons around the clock, township costs will rise. On the basis of costs as originally budgeted for 1973-74, the staffing and operation of additional stations will increase township costs by \$106,000 each, exclusive of capital costs, costs of volunteers, fire chief's services, and other incidental costs.

Continued on Page 5A

Plymouth - Plymouth Township consolidation

Monday, April 8, 1974 THE OBSERVER & ECCENTRIC Page (P) 5A

Police services

Police services in cities, as a general rule, are provided by the city government and paid for from the general funds of the city. In townships, the source of police services varies with the extent of urbanization. In lightly urbanized townships police services are provided by the Michigan State Police (MSP) and county sheriffs departments. In more heavily populated townships, townships may staff their own departments or purchase additional patrol services from county departments.

A. Present Levels of Police Services

City. The city has its own police department, a department consisting of 22 full-time positions and 2 part-time ones. In addition to the chief of police, there are 17 other peace officers, one community service officer, and 3 full-time and 2 part-time dispatchers. The city staff is sized in accordance with the International Association of Chiefs of Police which recommends 1.8 positions for each 1,000 population in a governmental unit.

The city department operates with 5 patrol vehicles. The coverage provided varies from day to day, but typically provides heavier coverage during the late afternoon to early morning period. The department provides around-the-clock coverage in the city. Police activity reports for the city department in 1973 are indicated below.

Township. At the present time the township government does not itself provide police services except for a budgeted amount of \$10,270 in 1973-74 for constable services, dog control, and enforcement of liquor control laws. Instead, the township relies on the county sheriff's department and the Michigan State Police. (A sub-post of the MSP is located on Lilley Road near the township hall.)

In recent months, the township board has been considering what action it should take regarding police services. This action, at least in part, was precipitated by an announcement by the Wayne County Board of Commissioners that it will no longer fund the county sheriff's road patrol after 1974. An advisory vote of the township residents regarding police services was about equally divided regarding levels of satisfaction with current police service in the township. The vote was somewhat inconclusive because of a low voter turnout.

That the need for police services exists and that the need will likely become greater is evidenced by the following police action reports of the county sheriff and MSP in Plymouth Township for 1973.

On the basis of the foregoing, township police ser-

vices would be reduced by about 60 percent if the county patrol service is terminated. (To the extent that some of the police actions included above were related to the Hines Parkway in the township, a 60 percent reduction is an overstatement of the result because the county sheriff will continue to police the county parkway.) In any event, three options now appear: (1) take no action to close the gap, (2) ask for additional state police coverage, (3) provide a township department or purchased services at some level of service.

The township board, in pursuit of a resolution of the impending problem, has received a proposal to contract for police services with the city of Plymouth and at this writing is also awaiting a report from a citizens committee. These matters will be considered in the following sections.

B. Costs of Police Services—Operating Separately

City. The city of Plymouth for 1973-74 budgeted a total of \$475,825 for its police department. This is the equivalent of \$6.13 per \$1,000 SEV. The actual costs in 1972-73 totaled \$399,526. Per capita costs for 1973-74 and 1972-73 were \$41.74 and \$35.05, respectively.

Regarding the next few years we anticipate that costs of providing police services will remain relatively constant, being affected primarily by changes in rates of compensation. Since the city is already staffed at level generally consistent with that recommended by the International Association of Chiefs of Police, we would not expect any significant expansion to take place.

Township. As indicated earlier, township costs in 1973-74 for police services were minimal, amounting to only \$10,270. We would anticipate that police service costs in the township will rise dramatically during the next few years, if the county road patrol is terminated. Police service costs, of course, will depend on the level of service the community wants and is willing to pay for. The proposals for providing police services—that of the city and that of the citizens committee—provide a range of service and costs and indicate in general what the township government may look forward to.

City Proposal. The city has proposed to provide police services in the township at the same level of service currently being provided in the city. If the city's proposal is accepted as offered, the city's police force would be enlarged to 39 officers, a clerk-typist, and 3 full-time and 2 part-time dispatchers.

For purposes of police services, the combined city-township territory would be divided into 3 patrol zones, each having its own patrol unit and supported by an interzone backup unit between the hours of 5:00 p.m. to 3:00 a.m. Traffic enforcement units would be operational between the hours 10:00 a.m. and midnight. Also provided would be an investigative unit, a community service officer, a youth services officer and a controlled substances service. Staffing at this level is equal to 72 percent of IACP recommendations. The first year costs of this proposal for both units would approximate \$860,000 (\$359 per \$1,000 SEV) and \$28.67 per capita. This includes personnel costs, equipment, and some capital costs.

The city proposal suggested that the cost be shared according to the population ratio between the two units, with the city bearing \$347,000 and the township \$513,000. If shared on an equalized valuation ratio, the city and township costs would be \$275,200 and \$584,800 respectively.

At the top of the range, then, in terms of township costs for a rather full range of police service, township costs would be about \$513,000.

Citizens Committee Proposal. The Citizens Committee, studying alternatives for township police services, was in the final stages of its deliberations at this writing but had not decided upon its final recommendations. However, we did discuss with the chairman two of the approaches being considered.

One approach considers the possibility of having the township provide a rather significant portion of its own police services by creating a township department consisting of 17 officers (a chief, a detective, 2 sergeants, 1 youth officer, and 12 patrolmen) a clerk-typist, and 2 communications officers which, together with necessary equipment and supplies, is estimated to cost \$304,000. The tentative proposal did not include costs of a base station and lockup facilities. It is considered to be one way of providing start-up service.

A second alternative considered by the committee, although only at the discussion stage at this writing, would staff an initial township police department with about 12 persons. This plan would cost approximately \$250,000 not including facilities and would depend rather extensively on supplemental services from the MSP for both communications service and road patrol. This approach is premised somewhat on the present operation of 4 patrol cars and 12 officers operating out of the MSP sub-post and on the plan of the MSP to construct a new post (replacing the present one in Detroit at 7 Mile and Grand River) in Northville. The new post is scheduled to open in 1975 and will be

staffed with approximately 60 persons. Presumably, the sub-post will be closed at that time. On the low side of the estimates, then, township police costs will approximate \$250,000 in the first year of its operations.

A few observations regarding the citizens committee are in order. First, it is not our intent to evaluate or be critical of any of the 3 approaches aside from the question of consolidation. Quite obviously circumstances that apply if the township decides the police services question by itself are different from those applicable if consolidation is approved.

Second, it seems to us that the committee is seeking to arrange a program that provides a way for the township to get started in providing police services. Therefore, it talks only about first year costs. It does not develop a 3- or 4-year plan for police services and hence does not speak to future costs. Yet, on the basis of 1.8 positions for each 1,000 population its most generous proposal would staff at only 57 percent of the recommended level.

Third, on the basis of some costs being experienced in the city, it is likely that some of the costs are underestimated. The city, for example, in 1973-74 has budgeted more than \$100,000 for non-salary personnel costs such as for hospital insurance, longevity, retirement, holiday pay, etc. The tentative budget of the citizens committee would allocate only \$10,000 for fringe benefits and insurance. Now it is possible perhaps that in the first year of operation, expenses for such purposes would not approach the city level. However, given the collective bargaining process and the use of area standards for such cost items, it is unlikely that the township department would be long spared such cost experiences.

Fourth, the citizens committee proposal assumes a rather substantial portion of the police services to be met by the MSP, in part because of the location of the new post in Northville. This assumption has some validity since the proximity of facilities will likely result in services that would not be received if the post were located much farther away. Yet, valid questions can be raised regarding the level of service that would be provided by the state police in terms of the mission of the state police. Their response time and coverage will vary with the priorities of the moment. Clearly the state police will expend substantial effort on patrolling the expressways running through the township and elsewhere and are likely to assume less responsibility for local roads in the township. Moreover, it would seem that as the township creates its own department, calls for service will increase over current

TABLE P-2 POLICE SERVICES COSTS-CITY		
	Actual 1972-73	Budgeted 1973-74
Personal Services	\$345,894	\$401,895
Supplies	9,253	10,750
Other Services and Charges	39,479	46,325
Capital Outlay	4,900	16,855
Total	\$399,526	\$475,825

Police Action Reports-1973-City			
Crimes Against Persons		Animal Complaints	697
-Armed Robbery	3	Traffic Enforcement	
-Rape	5	-Accidents	
-Assaults	40	-Fatal	1
-Sex Offenses	11	-Personal Injury	9
-Against Family & Children	5	-Property Damage	357
Crimes Against Property		-Citations	
-Burglary	101	-Hazardous Violations	1,159
-Larceny	325	-Non-hazardous	3,404
-Stolen Auto	25	Arrests	9
-Other	131	Community Services	1,280
Drug Abuse	50	Miscellaneous Services	411
Disorderly Conduct	203	Patrol Miles	112,853
Juvenile-Runaway Reports	34		

POLICE ACTIONS REPORT-1973-TOWNSHIP				
	Wayne County Sheriff	Michigan State Police	Total	Per cent MSP
Serious Crimes	563	411	974	42
Narcotics-Liquor Destruction, Juvenile	299	361	660	56
Traffic Related	656	339	995	34
Accidents only	(415)	(163)	(578)	(28)
Fire Related	30	12	42	29
General (non-criminal)	1,124	396	1,520	27
Other Accidents (include drownings)	11	4	15	27
Total	2,673	1,523	4,196	37

levels, and, as a result, the projected first year township staff, even when combined with MSP assistance, will rapidly prove to be inadequate. It is for this reason that the city, in its proposal, did not offer service to the township on a "start-up" basis because if it offered any service at all, demand for service would quickly exceed what it had agreed to provide.

In conclusion, the range of costs in the township based on proposals being considered, at least for start-up costs, will range on the low side from \$250,000 to \$300,000 for the first year depending on the level and type of service provided and to a high of over \$500,000 should the township agree to contract with the city for services. Under the city proposal, only minor facilities costs would be involved while facilities costs would be in addition to adoption of one of the citizens committee approaches.

C. Effect of Consolidation on Police Services

If the two units consolidate as a single city, quite obviously the combined unit would have a single police department serving the entire combined area. The department would have to be expanded to accommodate the new service demands. We anticipate that expansion would follow the outline contained in the city's proposal to the township. The headquarters for the police department probably would be

located at city hall where the city's present station is located. (If the MSP plans to abandon the sub-post facility when the Northville station is completed, however, it may be useful for the consolidated city to consider the purchase of that facility for a police headquarters.)

Perhaps one of the most significant effects of consolidation on police services over the longer pull would be the eventual withdrawal of services by MSP. As a general rule, the MSP does not include city territory in its primary service jurisdiction, at least for traffic patrol and the more ordinary types of police activity. The state police service, of course, is geared to provide backup assistance in major disasters or particularly difficult situations in which local forces are not sufficient. State police would also provide assistance on matters such as organized crime and drug networks, as well as in terms of laboratory, records, and crime analysis service. As a general rule, however, upon incorporation the MSP leaves police work to local agencies. The MSP, on the other hand, could be expected to provide some of the more routine assistance until the consolidated city police force is staffed and equipped to deal satisfactorily with its problems.

The county sheriff's patrol would likely assume a similar posture even if the road patrol in the county were to be continued. Under consolidation, however, it is reasonable to assume that the county sheriff department will continue to provide police service in the Hines Parkway since it is a county facility.

D. Costs of Police Services Under Consolidation

Costs of police services in a consolidated city-township will vary with the level of service provided. Should consolidation take place we would anticipate that the proposal outlined by the city would constitute the format of the department at least in the early years of consolidation. At today's prices the cost then would approximate \$860,000—\$28.67 on a per capita basis and \$3.59 per \$1,000 equalized valuation. The matter of how costs would be divided—a matter to be considered when the units are separate—of course would be moot.

In comparing the costs of two separate police departments in the two units with the police service costs under consolidation, there are a number of subtle but important points that need to be considered.

The first is that the present city is not large enough to support efficiently the overhead and specializations represented on the city police force. Yet, in order to have what may be considered "a full service" department, the number of personnel is not excessive. Implicit in the city's proposal to the township, then is the more efficient utilization of the overhead and specialty personnel expenditures.

Second, because personnel would be used more efficiently, the city probably would not experience a reduction of services. In terms of the IACP measure, however, city manpower would be reduced from its present 1.7 sworn officers per 1,000 population to an overall staffing of 1.3, considering the population of the city and the township.

Third, none of the three proposals being considered in the township would provide the same number of personnel per 1,000 population as is now being provided in the city. To achieve that level, a total of 33 sworn officers would be required at a cost of \$600,000 or more annually. We do not believe that level of service is necessary or desirable in all parts of the township.

Continued on Page 6A

TABLE P-6 COSTS OF FIRE PROTECTION
Two Units Operating Separately

	City	Township	Total
1973-74 Budgeted Operating Costs (Excludes Capital Costs)	\$201,765	\$244,111	\$445,876
Current Capital Costs (Excludes Township Final Payments on Major Equipment)	1,400	3,300	4,700
Modernization of City Equipment (5 years)	40,250		40,250
Subtotal	\$243,415	\$247,411	\$490,826
Township adds 1 Station		106,000	106,000
Modernization of Township Equipment (5 years)		17,200	17,200
Total	\$243,415	\$370,611	\$614,026

TABLE P-7 FIRE PROTECTION COSTS UNDER CONSOLIDATION

Item	2 + 1 Stations	3 + 1 Stations
Personal Services	\$398,865	\$512,165
Supplies	12,000	15,000
Other	20,000	25,000
Capital Outlay	5,000	7,500
Total	\$435,865	\$559,665

Continued from Page 4A

C. Effect of Consolidation

Under consolidation, the two fire departments would be consolidated into a single department. Given the substantial similarity in the format of the two units now, we would anticipate that the services under consolidation would continue much as they are now. That is, volunteer personnel would continue to be an integral part of the program. Staffing at current minimal levels would be similar under consolidation although there would be some opportunity for redeployment of personnel to hold current service levels constant without additional personnel.

At the present time, there are at least 7 firemen on duty in the 2 governmental units at all times in 3 locations. It seems probable, under a consolidated government, that 2 stations could protect the eastern portion of the township although as a result fire insurance ratings in the city possibly would decline to class 8. The southeastern area of the combined city-township territory would constitute the primary service area of the present township station. The northeastern quadrant of the combined territory would constitute the primary service area of the township's #2 station. (The township is presently planning the relo-

cation of its #2 station because it is located in the path of the new expressway. This affords an unusual opportunity for proper placement considering a broader primary service area should the two units consolidate.)

In the next few years, it is likely that a station to serve the western part of the township will be needed. Until then, and perhaps until grade separation of the railroad tracks on Main Street is constructed, it would be possible to locate a fire station in the central area of the city (not necessarily at the present city hall location) for use as standby to be manned by a volunteer staff much as the city's #2 station is now.

As indicated, we assume the one station will be staffed by volunteers while the other two are staffed by full-time personnel, 3 at each of the 2 stations. Staffing each of these 2 stations with 3 persons at all times would provide an immediate response capability to emergencies without the need to await standby assistance or the need to leave a station unattended or only partially manned temporarily as may occasionally happen now in the township. This is particularly important since we would envision an EMS vehicle at each staffed station. Alternatively, it would be possible to staff all

three stations with two persons each, a pattern used in the township now. With the demand for emergency medical services, however, our inclination would be to staff 2 stations with 3 men each. In either case, of course, 6 fire fighting personnel would be on duty at all times as opposed to 7 in both communities now.

Over the longer term, the township, remaining separate, will probably require 4 fire stations, and possibly 5. A third station is currently being considered near the intersection of Ann Arbor Trail and Ann Arbor Road in the western part of the township. With 4 township stations, the fire insurance ratings would probably improve to a class 7. Under consolidation, 4 stations in the combined area could place most of the territory to a class 7 rating. (The reader should note that fire classification ratings are based on a number of factors including travel distance, availability of water, staffing, training of personnel, quality of equipment, type of area to be served, etc. Therefore, it is not possible to state absolutely how an area will be rated by considering only fire station location.)

In terms of the utilization of present fire fighting personnel, we would anticipate that most would be retained by a consolidated government; expansion to 3 stations in the present township area will absorb any resultant surplus positions. (Staffing 2 stations with 3 people or 3 stations with 2 people would require 18 firemen as opposed to the present 21.) In this connection, it should be noted that the present township department is governed by a civil service board with powers over testing, recruitment, appointment, and dismissals. Whether civil service would be continued is a matter to be determined in the charter.

D. Costs of Fire Protection Under Consolidated Government

In order to determine the costs of fire protection under consolidation it will be necessary to make some assumptions regarding decisions that will be made. We assume the following:

1) The consolidated city will provide 3 stations initially, 2 staffed with 3 persons (to-

tal of 12 @ \$14,000 ea.) around the clock, one manned only by volunteers. In a few years, a third station will be staffed by 2 persons (total of 18 @ \$14,000 ea.) around the clock.

2) Volunteer firemen will continue to be an integral part of the fire fighting force (total \$20,000). Off-duty personnel and volunteers will be the present 5 pumpers will suffice until the oldest city pumper is replaced. The city's aerial eventually will need to be replaced under either circumstance but if used other than as a primary response vehicle its utility can be extended substantially. Similar conditions apply to the EMS vehicle of the city.

The township squad vehicle should be replaced if there is no consolidation, but under consolidation the city pickup truck could probably be used as a second squad vehicle. In either situation, the present township sedan will need replacement either as a chief's or an inspection vehicle. The 1,000 GPM pumper presently in use in the township will need eventual replacement under either type of organization.

Another problem that would need to be faced in the event of consolidation is the difference in the compensation rates of the 2 units. The city rates, in general, are higher than those in the township. New contracts would probably have to be negotiated and we doubt that such a contract would provide for a reduction of compensation to present city employees. On the other hand, one need not necessarily conclude that city rates will constitute the "floor" for the new contract. Consolidation would present an unusual situation for the bargainers and it would be possible that some of the city personnel would have their salaries "red-circled" for a time until salaries of others caught up.

One other matter should be mentioned. It deals with the fact that the hose connections of the two departments are not entirely compatible, thus necessitating the use of adjusting couplings. Use of such couplings could continue for a time, of course, because the problem is handled successfully now when one unit offers the other assistance. Eventually, however, standardization of the equipment would be preferable

and would necessitate the rethreading of some of the gear.

In terms of fire fighting equipment requirements, we foresee the following possible allocation as a consolidated department and with each continuing separately.

The implications of Table P-5 are as follows. Both units operating separately will need new pumpers in the near future. The city needs to replace its oldest pumper while the township will need to equip a new station. Under consolidation called in to serve as standby or to give assistance at fires and will be paid on an hourly basis as they are now.

3) The current rates of compensation being paid to the city will be paid in the consolidated city. Command personnel salaries are increased above present city levels to compensate for increased responsibility. Ranked personnel will consist of 1 chief (\$22,000), 3 lieutenants (\$16,000 ea.), and 3 sergeants (\$15,000 ea.)

4) Inspections will continue to be conducted as they are now.

5) The ambulances will be located at the 2 full-time attended stations and eventually the third ambulance will be located in the new fire station.

6) Communication services would be handled by on-duty personnel.

7) Other charges, such as equipment maintenance, utilities, insurance, will cost \$20,000 annually for 2 staffed stations and \$25,000 per year for 3 staffed stations. Expenditures for supplies will amount to \$12,000 for 2 stations and \$15,000 for 3 stations.

8) Land and construction costs of a new station are not included. Capital costs of replacing major equipment items are omitted because we judge the present equipment adequate for the short term under a consolidated system. Recurring capital costs, such as hoses, office equipment, etc., will cost about \$2,500 per station per year.

9) No charges for fire hydrant use would be levied as is presently the case in the township. (The township charge in 1973-74 was \$4,500.)

Tables P-6 and P-7 summarize and contrast costs of fire protection services in both units operating separately and on a consolidated basis.

Consolidation study for city-Township

Refuse services

A. Present Services

Refuse and disposal services in the city and the township are handled through private haulers. In the city, however, a single hauler contracts with the city; in the township haulers are hired by individuals to provide the service.

City. Periodically, the city government receives sealed bids on solid waste pickup and disposal services. The city pays for the service through a levy of taxes. Service in the city consists of curbside pickup at each residence once each week. Commercial establishments receive pickup service twice a week, while non-profit organizations such as churches, schools, and government buildings have three pickups per week. Industrial establishments are not served under the city contract.

In addition to the general pickup service, the contractor agrees to provide pickup service once per month for bulky items left at the curb and provides a special pickup service during the annual "clean-up week" in the city.

Township. Solid waste pickup in the township is handled primarily by five or six private haulers who work in the

township area. The level of service and the charges are worked out between the users and the haulers.

Neither the city nor the township is involved in the operation of a sanitary landfill site. Disposal of the materials collected is a matter for the haulers to determine and the landfill site on Napier Road is presently being used by most of the area haulers.

B. Costs of Services

The city, under the terms of the present contract, is charged \$1.85 per month for each residential stop (for single and 2-family residences). This charge will be \$2.00 beginning in 1975. For commercial and multiple-family stops the charge is \$10.90 per month, a rate that will be increased to \$11.00 per month beginning with 1975. There is no additional charge for the bulky items and clean-up week services.

Included in the annual city tax bill is 1.499 mills (\$115,570 in 1973-74) for this service. The amount each property owner pays, then, is based on the equalized valuation of the property.

In the township, rates for refuse pickup and disposal var-

ies from \$2.25 to \$4.00 per week for residences. Rates to commercial establishments are based on volume and frequency of service. Township government is not involved in the service in any way.

C. Effects of Consolidation

As in other functions where the city and township policies and practices differ significantly, we must assume that a significant change in one policy or the other will be made by the charter of the council of the consolidated city. There seem to be two choices; i.e., permit property owners to contract with haulers over the entire area as they now do in the township, or have the city council contract with one or more haulers for the service. A third possible approach, i.e., city pickup service with city employees, does not seem to be a probability, even though the larger area would make such an approach somewhat more feasible than it now is in the city.

In our judgement, it seems likely that the consolidated city would probably seek to carry out the present city policy of contracting for the service. Such a policy has two positive features about it in terms of the municipal interests. First, it helps reduce the amount of roadside dumping which in the end must be picked up at public expense. Second, provision of the service on a general basis tends to reduce the complaints and, therefore, enforcement actions against those who accumulate refuse on their property. Thus, overall municipal costs tend to be reduced. It is probable, in our view, that the present city rate could be extended to most areas of the present township. However, it might be necessary to pay a slightly higher fee for pickup service in some of the outlying areas where development is scattered. The scattered developments, of course, require greater travel and time between stops, making service in such areas more costly to the hauler.

D. Costs Under Consolidation

In our judgement, the tax rate under consolidation for city-provided pickup service would be less than is now being paid in the city. On the basis of our calculations, the costs for pickup and disposal services in the consolidated city, at current rates, would be about \$280,000 or about 1.2 mills on the combined SEV. Tax equivalents in the township, of course, vary according to one's SEV and the charge for pickup and disposal services, but the owner of a \$30,000 (\$15,000 SEV) residence paying \$3.00 per month to a private hauler would have a tax equivalent of 2.4 mills.

Police services

Continued from Page 5A

ship at the present time. It may be that the city proposal too suggests a staff larger than necessary for the area on a consolidated basis.

Finally, while the costs to the township of the city proposal seems a substantial figure for first year costs, it should be recognized that the combined costs of the two communities operating separately will be from \$725,000 to \$775,000 for police services during the first year of township police department operations, accepting the cost estimates of the citizens committee. If our judgement, that the committee has underestimated personnel costs by \$90,000 (on the most costly committee proposal) is correct the combined costs could be \$865,000.

CROWLEY'S

spectators for those who watch what they wear

You won't be the only one watching when you step out in ultra-chic spectators inspired by an era of elegance. Our rich all leather collection captures the mood for spring. Florsheim calls it 'Discreet' and does it in black and white, blue and white and brown and white. 'Hampton' by Socialites interpret the look in black patent and white, blue leather with white patent, tortoise patent with bone and red leather with white patent. 'Ramo' by Miramonte is done in black and white, blue and white and brown and white. Women's Shoes (#40) Birmingham, Livonia and Farmington. All styles, \$27.

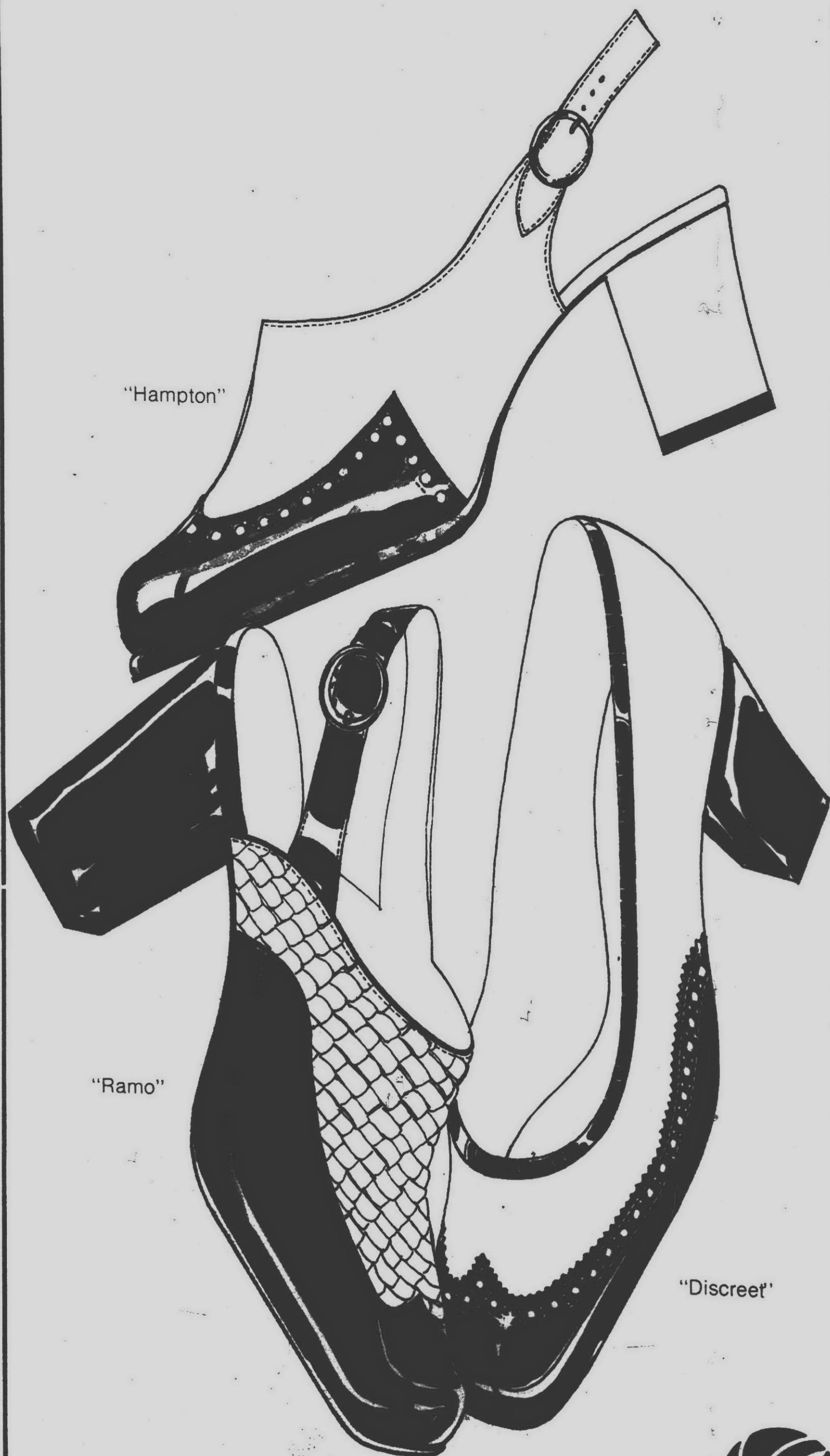

TABLE S-1 STREET MAINTENANCE AND CONSTRUCTION Expenditures 1972-73-City

	Major Streets			Local Streets		
	Amount	Avg. Per Mile	Pct.	Amount	Avg. Per Mile	Pct.
Construction	\$156,779	\$19,795	66.4	\$201,273	\$7,163	70.7
Routine Maint.	13,741	1,735	5.8	44,917	1,598	15.8
Traffic Serv.	5,989	756	2.5	2,830	101	1.0
Winter Maint.	8,342	1,053	3.5	10,485	373	3.7
Adm., Eng., and Records	20,131	2,542	8.6	23,835	848	8.4
Debt Service	31,083	3,925	13.2	1,426	51	0.4
Total	\$236,065	\$29,806	100.0	\$284,766	\$10,134	100.0

TABLE S-2 SOURCE OF FUNDS FOR STREETS 1972-73-CITY

	Major Streets		Local Streets	
	Amount	Pct.	Amount	Pct.
Gas & Weight Taxes	\$105,223	39.4	\$ 42,768	14.3
General Fund Contribution	---	---	---	---
Special Assessments	157,213	58.8	88,467	29.5
Other	4,793	1.8	167,904	56.0
Total	\$267,229	100.0	\$299,670	100.0

TABLE WS-1 WATER AND SEWER DEBT-CITY

Year of Issue	Amount Outstanding	Maturity	Purpose	Annual \$ Requirement
1961	\$ 86,976	2001	Rouge Valley Interceptor	\$ 4,980
1956	280,000	1986	Sewer System	31,100
1948	70,000	1976	Water System	31,750
1964	215,000	1981	Water System	12,763*
Total	\$651,976			\$80,593

*Increases to \$42,000 annually beginning in 1977.

TABLE WS-2 WATER AND SEWER DEBT-TOWNSHIP

Year of Issue	Amount Outstanding	Maturity	Purpose	Annual \$ Requirement
1960	\$ 628,909	2001	Rouge Valley Interceptor	\$ 21,848
1958	190,000	1976	Sewer	65,600
1964	760,000	1994	Sewer System	45,420
1961	680,000	1985	Water System	85,125*
1964	300,000	1994	Water System	19,970**
1968	940,000	1995	Water System	64,920
Total	\$3,498,909			\$302,883

*Decreases to \$67,000 annually in 1978.

**Decreases to \$60,000 annually in 1978.

TABLE WS-3 1973-74 BUDGETED AMOUNTS FOR WATER AND SEWER SERVICES

	City	Township
Purchased Services	\$290,000	\$ 330,000
Operation & Maintenance	207,740	238,475
Debt Service	80,795	302,883
Capital Improvements	78,150	159,000
Total	\$656,685	\$1,030,358*

*Amount does not include legal fees of \$4,000 chargeable to water and sewer or township DPW non-water and sewer expenditures of \$5,525.

TABLE WS-4 REVENUES FOR WATER AND SEWER SERVICES

	City	Township
User Charges	\$614,200	\$548,000
Operation & Maintenance	500	4,350
Benefit Charges/Tap Fees	23,000	112,500
General Taxation	18,985	228,197
Debt & Interest Revenue	---	94,000
Total	\$656,685	\$987,047

TABLE GS-1 SUMMARY OF GENERAL GOVERNMENT COSTS

	Current Costs		Consolidated Costs	
	City	Township	Total	Costs
Commission/Board	\$ 41,465*	\$ 10,680	\$ 52,145*	\$ 31,000
Manager/Supervisor	44,840	35,393	80,233	45,000
Clerk	63,100	67,804	130,904	78,000
Treasurer	42,605	57,973	100,578	60,000
Planning Commission	---	12,700	12,700	13,000
Attorney	12,700	27,000	40,000	50,000
Civil Service	---	750	750	1,000
Total	\$204,710*	\$212,300	\$417,010*	\$278,000

*Includes \$10,500 budgeted but not spent for the recreation authority.



"YOU MADE me love you..."



"IF I HAD MY WAY, I'd never be thin..."



"GOD BLESS America," but it's not Kate Smith singing.

The show still goes on for Westland grandmother

BY MARGARET MILLER

Emily Smith of Westland can really belt a ballad before a night club audience — but she's just as happy singing for her grandchildren or the little ones in the condominium where she makes her home.

She can do a 45-minute routine that keeps them rolling in any club — but she also enjoys cleaning it up for a senior citizens' group.

She skipped a chance to go big time in show biz because she felt being home with her family was infinitely more important, but she has through the years kept going a part-time career that gives a lot of satisfaction and just plain fun.

And now that she's in her 70s and her husband, Percy, is retired, she still is having a ball in the entertainment business.

This good-natured singer and comedienne is billed as "Babe Smith, the grand lady of show biz" by Al's Variety Shows, the agency that books her now.

"My husband always has called me Babe," she explained, and that's the name I've used for a long time.

She's been likened to Sophie Tucker and Kate Smith, but she says "I resent that just a little bit."

"I've met Sophie Tucker," she adds, "but I never tried to copy her style. And when I sing 'God Bless America' — the senior citizen groups always want me to do that — I tell them I want them to know I don't think I'm Kate Smith, even though my middle name is Katherine."

Show business has been part of Emily Smith's life about as far back as she can remember.

Born in Dayton, Ohio, she was taught to sing by her father and used to join him when he played the piano in a theater. It was at that time she remembers meeting the famed band leader Paul Whiteman.

"After my father died, the relatives who raised me didn't like the idea of my singing in public, so they sent me to teachers' college in Westchester, Pa.," she recalled.

But young Emily didn't care much for college and when she was 18 decided to "go off on my own and find my mother" — she and my dad had been divorced.

The search brought her to Michigan, where her mother had moved after remarrying, and it was in the Detroit area that she married Percy Smith, an auto worker, and pursued her singing career.

"I used to work with Danny Thomas," Mrs. Smith said. "Of course, that was when he was Amos Jacob. I worked with his wife, too, on the Happy Hour over the radio station WMBC. She was as good as he, but she stepped out of the picture after he went to Hollywood and became a star."

It was about that time that Mrs. Smith was offered a spot in Spike Jones' band.

"But that would have meant going on the road, and by then I had children and they meant much more to me," she said.

She played in a variety of clubs in the Midwest and Canada. She also did stands on the cruise ship that plied the Great Lakes between Detroit and Buffalo.

"Detroit was a beautiful town for show business then," Mrs. Smith

said. "I had one steady job for three years and have played in many other places in the area." During World War II she sang in Percy Jones Hospital in Battle Creek.

Losing her girlish figure bothered this entertainer not at all.

"When I got heavier I started doing a comedy routine with satire about fat women. Things like 'Half of me, why not take half of me?' and 'I can do a streak, but it will be one of the damndest hangovers you ever saw.'"

"I keep my material up to date. Right now jokes about Nixon are catching on."

And Mrs. Smith said she feels flattered that wherever she entertains she's always asked to make a return appearance.

At this point in her life, Mrs. Smith makes an occasional club appearance but she's more likely to do benefit shows for the various fund-raising groups.

A recent appearance before the Westland senior citizens was to fill in for her young granddaughter, Wendy Pate of Westland.

"She's quite a little dancer and entertainer — a real ham," said an obviously proud grandmother, "but her partner couldn't make it that day so I said I'd be glad to go."

Mrs. Smith also enjoys the activities of Holiday Park condominium where she lives and calls herself "Emily Scoop" when she furnishes items for its newspaper. She particularly likes having the children of the young families there seek her out for sessions of reading and singing.

"It surprises me how few children today can sing nursery rhymes," she said. "We used to spend a lot of time

reading to our children and singing to them and playing with them."

She's also delighted to have her daughters, Mrs. Patricia Mlinar of Sterling Heights, Mrs. Barbara Pate of Westland and Mrs. Kathleen Drake of Royal Oak, tell her they like to go out with her "because that's when they have the most fun."

The Smiths' son, Oscar, lives in Wheeling, W. Va., and is an acoustical engineer.

"I have quite a family and, I'm proud of them," this singing grandmother said. "That's why I didn't run much on the road."

"My kids had a lot of love, and that's why now they have respect for us."



MRS. EMILY SMITH has been entertaining 'and loving it' all her life. (Staff photos by Leonard Poger)

YW Homemakers, Holiday program to begin April 10

Registration for the spring term of the Western Wayne County YWCA Homemakers' Holiday in Rosedale Gardens - Presbyterian Church, Livonia, will be April 10.

Several new courses, including gardening, sewing for the home, tennis and women's studies will be offered.

Women interested must register April 10 at the church, located at Hubbard and West Chicago, or telephone registrations before that date to the Western Wayne YW, 26279 Michigan, Inkster.

Gerald Draheim, Wayne County Extension horticultural agent, will teach a gardening workshop, covering care of flowers and vegetables, lawns, trees and shrubs.

Sewing for the home will feature making curtains and draperies.

The eight-week women's studies program, to be taught by Lynn Bankes of Schoolcraft College, will help women answer questions about their own identity, potential and prospects.

Also included in the program is a pot pourri course titled For Your

Pleasure which includes subjects like book reviews, terrariums, recreation tips, macramé, how to buy a used car, transactional analysis and lawn care.

Continuing classes will be golf, taught by Earl Myers; yoga, with Mrs. Eve Cizek; painting with Mrs. Marie Kudrieko; and needlecraft. A craft class will include 3-D quilling and foil art.

Classes will be held Wednesdays in the church education room and a nursery is available for small children.

Madonna class goes ecumenical for seder



MRS. LILLIAN KAUFMAN and Judge Ira Kaufman prepared a Jewish seder meal for the religious studies class at Madonna College

Thursday evening, Sister Danatha, Madonna president, is sitting beside the judge. (Evert photo)

The ecumenical spirit of Pope John may well have been hovering over the student dining hall at Madonna College recently when this Catholic college held a Jewish seder.

Ancient words such as pesach, cho-metz, moror, and charoses were spoken as the traditional Hebrew festival of Passover was conducted by Judge and Mrs. Ira Kaufman.

Judge Kaufman is a presiding judge of the Wayne County Probate Court, and his wife is the first non-Catholic to become a member of the board of trustees of Madonna College.

"I feel something like this will impress my students far more than all their book study," said Sister Irene Doman, instructor of the religious studies class on scripture who arranged the event.

"I have been teaching the Old Testament and I want my student to understand how much of the ancient Jewish traditions enter into modern Jewish practices," she added.

She pointed out that the Christian Easter observances feature many references to the exodus of the Jews from their bondage in Egypt. In addition, the seder is important to Christians because while attending one, Jesus Christ ate His Last Supper.

The college provided the food and the other necessities of dining, but the Kaufmans, nonetheless, came to the seder bearing gifts, chiefly the gift of their knowledge of the ceremony. They also brought with them a special dish with six scooped-out areas in which to place foods symbolic of the flight from Egypt.

On this dish are placed bitter herbs (moror), namely horseradish, to symbolize the bitterness felt by the enslaved Israelites. A reddish mixture of apples, walnuts, and cinnamon is also there to recall the mortar made

"I want my students to understand how much of the ancient Jewish traditions enter into modern Jewish practices."

by the Israelites for their Egyptian taskmasters.

An egg, standing for life and better days to come, is present, along with a shank bone or chicken bone to represent the spirit of sacrifice. Herbs indicate that it is spring time, and celery with salt reminds the Jews of the crossing of the Red Sea.

The Kaufmans also carried with them a special Passover cloth made in Israel with special pockets to hold three pieces of matzos, the bread substitute without leavening the Israelites had to bake while fleeing the Egyptians. Tradition says that sometimes it was baked on boards of people's backs in the hot desert sun.

"I had several meetings with the cook at the college," said Mrs. Kaufman. "I gave him the name of all the ingredients and showed him how to make everything."

Originally Sister Irene planned the ceremony solely for the police officers, firemen, radio technicians, nurses etc., who are members of her evening class. They were invited to bring their spouses.

In time, interest in the event burgeoned on campus and by the night of the seder the number of those attending was up from 40 to about 85 persons.

By the light of the seder candles, Judge and Mrs. Kaufman led the participants through the various prayers and psalms of what is a happy festival. Mimeographed sheets prepared by the college from the Kaufmans' "Haggadah," the book describing the seder, helped those unfamiliar with the event to read and give responses.

In the center of the head table was a specially chosen cup or goblet called Elijah's cup, which is filled with wine.

Traditionally, in Jewish homes there is a moment in the ceremony when the youngest person at the seder goes to the front door and opens it to let in the spirit of Elijah. Judge Kaufman explained this custom.

The ceremony in honor of the escape of the Jews from Egypt is generally held early in the evening with a meal following.

"I think an event like this makes for better understanding among religious groups," said Mrs. Kaufman, a former teacher who has enjoyed her years on the Madonna board.

"There are very dedicated teachers here," she added. "I have given lectures in some of the classes. I am happy to give them something of our religion. At other times I have enjoyed listening to them."

Consolidation's effect

Continued from Page 1A

between consolidation and the combined costs of providing city-level services to both the township and the city, the MSU report showed:

- General government under consolidation costing \$278,000 annually compared to \$417,010 as a combined total of the two governments.

- Police protection at equal levels in the township and city plus the discrepancy in the MSU researchers' estimates and the township citizens' study group figures) under consolidation would cost \$860,000 compared to the combined but separate costs totaling \$869,000.

- Fire protection under consolidation costing between \$436,000 and \$560,000 or between \$491,000 and \$614,000 combined.

Refuse collection for the consolidated community would cost \$280,000.

Concluding the report, the section on revenues estimates the millage would be between 9.10 and 9.7 under consolidation to support city services. (Currently the city millage is 14.70 and the township's is 3.28)

In discussing their report after its release, the three MSU researchers said the short time in which they had to prepare the report curtailed its

depth but did not force them to delete any important issues.

"It's (the report) complete, but maybe not as thorough as we'd have liked," VerBurg said.

The researchers praised the local governmental officials for their cooperation with the study.

Wayne Bank denied deeper lot for exits

CANTON - Because of possible encroachment on homes in an adjacent subdivision, Canton Township planning commissioners denied the rezoning request of a Wayne banking firm that would have allowed deeper commercial lots along Ford Road.

The decision followed a public hearing on April 6. Affected by the proposed change were McIntyre Subdivision residents who live in one of the oldest residential areas in the township.

Officials of the Wayne Bank had requested a change in the zoning of two lots directly behind their building site from R - 1C (single family) to C - 1 (local commercial) to allow better ingress and egress to the new bank now under construction.

Canton Planning Consultant Michale Manore recommended that the request be denied because of the residential character characteristics of the neighborhood to the south of the bank site.

Only commissioner to vote against the rezoning denial was Bart Berg, declaring "Ford Road is hazardous enough as it is." He said he felt the township should begin to develop a plan for better ingress and egress other than directly onto the busy highway.

In other commission action, a site plan for a Big Boy restaurant on the north side of Ford Road, east of Canton Center Road, was approved. Commissioners also approved the site plan for Huntington West Apartments, part of a planned unit development, in the Lilley - Cherry Hill roads sector.

Jeff Hausman wins national drafting honor

PLYMOUTH - Jeff Hausman of Plymouth - Salem High School has been named a winner in the American Society of Body Engineers' annual drafting contest.

The winners were honored at a dinner held recently in Detroit by the engineers. Jeff is a student in Larry Philip's drafting class at Plymouth - Salem.

Lost? Chamber has maps

PLYMOUTH - An up - to - date street map of Plymouth, Plymouth Township, and Canton Township is now available from the Plymouth Chamber of Commerce.

Maps cost 10 cents each in quantities of 100 to 999. One Thousand or more may be purchased for \$90 per thousand and will bear a company logo if desired.

Maps must be ordered by April 12. Sample maps are available in the chamber of commerce office and orders will be delivered in late April.

FABRIC VILLAGE
.: Big Sale :.
In Progress
25531 W. 7 Mile Rd. 3 Blks. E. of Beech
Redford Township
KE 3-1666

NOTICE OF PUBLIC HEARING
TOWNSHIP OF PLYMOUTH

Notice is hereby given that on Monday, April 15, 1974, at 8:00 P.M., in the multi-purpose room at the Middle School East, 1042 S. Mill Street, Plymouth, Michigan, a public hearing will be held by the Plymouth Township Board of Trustees, upon the necessity to construct sidewalks in conjunction with the widening and improvements of Ann Arbor Road.

LOCATION
North side of M-14 (Ann Arbor Road) from Lilley Road east to Eckles Road and on the south side of M-14 (Ann Arbor Road) from immediately west of Sheldon Road east to Eckles Road.

IMPROVEMENT
The construction of approximately 7,200 feet of five-foot wide sidewalks and sidewalk ramps intermittently along Highway M-14 in Plymouth Township.

DISTRICT
All those lots whose frontage or sideline abuts the improvement.

At said hearing, objections to said improvement will be heard.

HELEN RICHARDSON, Clerk
Plymouth Township

Publish April 8 & 11, 1974

NEW From the Quality Water People

REYNOLDS SLIM CABINET

Automatic Water Conditioner
Designed to be beautiful and to fit almost any place - only 12 inches wide. Same extraordinary quality you expect from Reynolds with high capacities up to 35,000 grains.
...and, if you have really rusty water, the new exclusive Reynolds Rust-Purge System is for you. The Rust-Purge System eliminates the problems most water conditioners have with iron content in water.
Yes ... you may rent them, too! Rental fees applied toward purchase.

REYNOLDS ... Michigan's oldest water conditioning company. Since 1931. A name you can trust.

Clip this ad and call today or tomorrow for a free water analysis from a factory representative, no obligation.

Toll Free 1-800-552-7717

REYNOLDS WATER CONDITIONING CO.

PLYMOUTH COMMUNITY SCHOOL DISTRICT
Plymouth, Michigan
BOARD OF EDUCATION MINUTES

The regular meeting of the Board of Education of the Plymouth Community School District, Wayne and Washtenaw Counties, Michigan, was held on Monday evening, March 11, 1974, in the Little Theater of Plymouth-Canton High School, 8415 Canton Center Road, Plymouth, Michigan.
The meeting was called to order by President McClendon at 8:10 p.m. following an informational agenda meeting.
Present: Members Benson, Lawton, McClendon, Penar and Turner. Member Gray arrived at 9:05 p.m.
Absent: Member Mirto.
Administrators present: Deputy Sup't Hogan, Assistant Superintendent-Business Hoedel, Administrative Assistant-Personnel Kee, Supervisor Symonds, Director Gaertner, Coordinator Meier and Principal Smith.
Others present: Representatives from the PEA, the Safety Committee, the Transportation Committee, the Custodian's Union and the League of Women Voters; M. McGee, Plymouth Observer and Eccentric; J. Broome; James Davis; J. Lundstad and interested parents.
Member Benson was appointed Secretary Pro-tem in the absence of Secretary Mirto.
It was moved by Member Turner and seconded by Member Benson to approve the minutes of February 26, 1974, as distributed.
Ayes: Members Benson, Lawton, McClendon, Penar and Turner.
Nays: None.
The motion was carried.
Mrs. M. Borowski requested that more microphones or facilities for those in the audience to hear remarks of Board members and administrators be provided.
Mr. James Davis, a resident of Evergreen Street, City of Plymouth, rose to remind the Board and Plymouth citizens that the 4 mills which had been requested on the last millage election for Safety Improvements within the District might have prevented the accidents which occurred as a result of Daylight Savings Time. He represented a group of parents from Bird School who request a crosswalk or overpass on Sheldon Road although they recognize the many needs within the District. He asked support of the Board in this matter. President McClendon referred to the correspondence which had been received from Mr. Davis and the Bird School PTA and reported that copies had been distributed to all Board members.
Mrs. Julie Lundstad, City of Plymouth, rose and asked if a decision had been made by the Board regarding the June millage election and what could be done by citizens to help out, and particularly when the decision would be made. She was assured that a decision would be announced by April 1, and the Board committed to whatever actions will be made at that time.
It was moved by Member Penar and seconded by Member Turner to approve the following bills for payment as presented by administration:
Checks prepared by Business Office:
Ck. #958-957 Building and Site Fund #1 \$638.50
Ck. #1186-1189 Building and Site Fund #3 45,148.83
Ck. #25237-25463 Operating Fund 908,501.61
\$954,378.94
Checks prepared by Computer Center:
Ck. #2955-3395 Operating Fund \$148,682.72
Building and Site #1 4,213.42
Building and Site #3 4,210.05
\$157,106.19
Interfund Transfer Checks:
Ck. #25296 Operating Fund to Payable Transfer Fund \$160,952.43
Ck. #8055 Bldg. and Site #1 to Payable Transfer Fund 10,896.44
Ck. #1188 Bldg. & Site #3 to Payable Transfer Fund 89.73
\$171,938.60
Ayes: Members Benson, Lawton, McClendon, Penar and Turner.
Nays: None.
The motion was carried.

It was moved by Member Turner and seconded by Member Penar to approve that the Plymouth Community School District grant the right-of-way on 165' of school property located East side of Canton Center Road between Warren and Ford Roads to the Detroit Edison Company and the Michigan Bell Telephone Company; provided that the Detroit Edison Company agree to make whatever changes might be necessary in lines or locations of poles if the school property is used by the District at a later time; and the President and Secretary of the Board of Education be authorized to execute the document drafted by the Detroit Edison Company.
Ayes: Members Benson, Lawton, McClendon, Penar and Turner.
Nays: None.
The motion was carried.
A proposal was made by the Business Division to advertise in local newspapers and in the Detroit News to receive bids for the Harrison Site (16 acres approximately, East side of Haggerty Road between Ann Arbor Road and Joy Road). Member Lawton raised the question of rezoning the property before letting out bids again, or that bids should be subject to rezoning. Mr. Hoedel expressed the opinion that bids should not be subject to rezoning but that a developer should be responsible for that. Member Penar suggested that the Plymouth Township Planning Commission be contacted to determine how they would have the property zoned and then rezoned or let the developers apply for rezoning. Member Benson felt that the Board owes it to the School District to get the best possible price for the best possible zoning. Member Turner concurred that this plan should be pursued legally and through an opinion from the Planning Commission.
It was moved by Member Lawton and seconded by Member Benson to refer this proposal back to administration for an opinion as to the legal method by which this property could be sold to maximize the return to the School District.
Ayes: Members Benson, Lawton, McClendon, Penar and Turner.
Nays: None.
The motion was carried.
It was moved by Member Penar and seconded by Member Turner to approve a maternity leave of absence for Marilyn Nielsen, 1st Grade teacher at Fiegel School, effective April 26, 1974.
Ayes: Members Benson, Lawton, McClendon, Penar and Turner.
Nays: None.
The motion was carried.
It was moved by Member Lawton and seconded by Member Turner to approve new contracts for the balance of the 1973-74 school year for:
Carol Guregian Math, Science, English Pioneer School
Gloria Smith Elementary Miller School
Ayes: Members Benson, Lawton, McClendon, Penar and Turner.
Nays: None.
The motion was carried.
Proposals for posting the positions of Assistant Superintendent of Instruction, Administrative Assistant for Community Services and Administrative Assistant for Research, Program Planning and Federal Projects were presented by administration. Member Turner raised the question of timing of this proposal near the end of the budget year, the total expense budget for 1974-75 should be set, the ability to fund jobs should be established before posting and he felt that a time-phase basis for posting would be more suitable. Member Penar also felt that the matter should be deferred to the time after the budget is set for next year. Member Lawton felt that the Board should not wait too long for a decision since it is hard to get qualified candidates. Since this proposal is primarily for posting authorization, the final decision to hire would still rest with the Board. Both Members Penar and Turner felt this might result in an on-the-spot decision and that no commitments should be made on hiring till budget review and the Board should not be beleaguered with hurried decisions. Member Benson indicated she would be against any posting until administration is better utilized, not only at the Central Office but also throughout the District.
It was moved by Member Lawton and seconded by Member Turner to authorize the posting of the Assistant Superintendent of Instruction, Administrative Assistant for Community Services and Administrative Assistant for Research, Program Planning and Federal Projects, with the clear understanding that final employment of any or all of these positions will be budgetary provisions and subject to further review by the Board.
Ayes: Members Lawton, McClendon, Penar and Turner (President recorded "aye" vote).

ART SHOW
AT
LIVONIA MALL
NOW THRU APRIL 13
STROLL THROUGH AN EXHIBIT OF OVER 1000 original paintings
in oils, watercolors acrylics

Artists range from the amateur housewife to John Newmann with his Trompe L'Oeil. Other featured artists are Livonian Al Nalian who paints in acrylics on plexiglas and Irv Tasco, caricaturist. There will also be a silhouette artist.

Our handicraft artists work in;
• papier tole
• woodcarving
• quilting
• patchwork
• macrame
• clay and driftwood
• spoon jewelry
• leather craft
• Furniture making
• vu d'optique
• metal sculpture
• ceramics
• fabric-craft
• lapidary
• decoupage
• plexiglas wall sculptures

WIN A McInerney \$50 FRUIT BASKET
Plus 10 Other Prizes
• Nothing to buy
• Just register you must be 18
• One entry per person
• Drawing Friday April 12

DON'T FORGET THE EASTER BUNNY IS HERE
DAILY 11 a.m.-8 p.m.
Ready to greet her young admirers. Free gift for the children. Memento pictures available.

OPEN DAILY TILL 9 P.M. SUN. NOON TO 5 P.M.

53 STORES AND SERVICES
LIVONIA MALL
7 Mile Road at Middlebelt

Nays: Member Benson.
The motion was carried.
It was moved by Member Penar and seconded by Member Lawton to approve the amended resolution submitted by administration and worked out in conjunction with the Northville School District and the Wayne County Intermediate School District regarding school district boundaries. (Entire resolution made a part of the permanent records.)
Ayes: Members Benson, Lawton, McClendon, Penar and Turner.
Nays: None.
The motion was carried.
It was moved by Member Penar and seconded by Member Benson that this Board approve the fourteen recommendations made by Mr. Dale Benjamin in a report on Transportation dated February 26, 1974.
Ayes: Members Benson, Lawton, McClendon, Penar and Turner.
Nays: None.
The motion was carried.
It was moved by Member Benson and seconded by Member Penar to rent the Miller Elementary School facilities to Our Lady of Good Counsel Church beginning April 7, 1974, in accord with the policies of the District.
Ayes: Members Benson, Lawton, McClendon, Penar and Turner.
Nays: None.
The motion was carried.
It was moved by Member Turner and seconded by Member Penar to refer back to administration a request from the Chieftes to allow girls to conduct a fund-raising activity so that more information could be obtained as to what types of equipment would be purchased and the magnitude of the project.
Ayes: Members Benson, Lawton, McClendon, Penar and Turner.
Nays: None.
The motion was carried.
President McClendon indicated that the first Cheerleader trainer in the Plymouth Schools, Mrs. Evelyn Shier, had passed away on March 10, 1974. It was moved by Member Turner and seconded by Member Benson to send the Board's message of sympathy to her family and the motion passed unanimously.
It was moved by Member Lawton and seconded by Member Gray to approve an Allen Dow Associates proposal for a building capacities analysis and site location study in conjunction with a Wade-Trim Associates study on student population over the next five-year period; same to include capacities and their adequacies and inadequacies, sites presently owned, and where student population is coming from in the next few years; and to bring back to the Board a proposal for a bond election by March 25, 1974.
Ayes: Members Benson, Gray, Lawton, McClendon, Penar and Turner.
Nays: None.
The motion was carried.
It was moved by Member Turner and seconded by Member Penar to direct administration to include in the preliminary budget for the 1974-75 school year an item of \$2,500 to be considered along with all the other priorities to come before the Board, same to help defray expense of the Plymouth Community Arts Council program.
Ayes: Members Benson, Gray, Lawton, McClendon, Penar and Turner.
Nays: None.
The motion was carried.
It was moved by Member Turner and seconded by Member Penar to receive the Board By-Laws as distributed, with special thanks to Miss Anne Welch for the amount of time and effort she has put into their publication.
Ayes: Members Benson, Gray, Lawton, McClendon, Penar and Turner.
The motion was carried.
It was moved by Member Penar and seconded by Member Benson that this meeting be adjourned.
Ayes: Members Benson, Gray, Lawton, McClendon, Penar and Turner.
Nays: None.
The motion was carried.
The meeting was adjourned at 9:15 p.m.

Respectfully submitted,
MARTA BENSON, Secretary Pro-Tem
Board of Education
Publish: April 8, 1974

Registration at Northwest Y Landscaping is subject of talk

Spaces are still available for classes in oil painting, weaving, Grand River, Redford Township.

There are also openings in classes in transactional analysis, human potential, powderpuff mechanics, and investments during the spring term which will begin the week of April 8.

Dr. Audrey Kirkland will be teaching conversational Chinese and English for the foreign born in classes geared for verbal communication rather than a formal study of grammar.

Information on the Y programs, including swimming and sports, may be obtained at the Northwest Branch YWCA.

Gerald E. Draheim, a county agent from the Michigan Department of Agriculture, will speak on landscaping and lawns to the Livonia Welcome Wagon Newcomers Club Tuesday, April 9, at 8 p.m.

At the meeting to be held in St. Andrew Episcopal Church, 16360 Hubbard, Livonia, the club will make a donation to two organizations, FISH for Livonians and the Michigan Association for Children with Learning Disabilities.

The nominating committee will submit a slate of officers for next year to be voted on in May by the general membership. Anyone wishing to attend may contact Mrs. Joe Ralph, 29613 Linda, Livonia.

YW Homemakers, Holiday program to begin April 10

Registration for the spring term of the Western Wayne County YWCA Homemakers' Holiday in Rosedale Gardens Presbyterian Church, Livonia, will be April 10.

Several new courses, including gardening, sewing for the home, tennis and women's studies will be offered.

Women interested must register April 10 at the church, located at Hubbard and West Chicago, or telephone registrations before that date to the Western Wayne YW, 26279 Michigan, Inkster.

Gerald Draheim, Wayne County Extension horticultural agent, will teach a gardening workshop, covering care of flowers and vegetables, lawns, trees and shrubs.

Sewing for the home will feature making curtains and draperies.

The eight-week women's studies program, to be taught by Lynn Bankes of Schoolcraft College, will help women answer questions about their own identity, potential and prospects.

Also included in the program is a pot pourri course titled For Your Pleasure which includes subjects like book reviews, terrariums, recreation tips, macrame, how to buy a used car, transactional analysis and lawn care.

Continuing classes will be golf, taught by Earl Myers; yoga, with Mrs. Eve Cizek; painting with Mrs. Marie Kudrieko; and needlecraft. A craft class will include 3-D, quilting and foil art.

Classes will be held Wednesdays in the church education room and a nursery is available for small children.

Monday, April 8, 1974 THE OBSERVER & ECCENTRIC Page (8A-R-6A WG) * 9A

AAUW will discuss values

In keeping with the national theme for 1973 - 75 of the American Association of University Women, "Balancing Tensions, Values, and Growth," the Livonia branch of the organization will focus on values clarification at its meeting Tuesday, April 9, at 8 p.m.

To be held in St. Paul United Presbyterian Church, 27475 Five Mile, Livonia, the meeting will be directed toward assisting members and friends balance their tensions, values, and growth during these times.

The prerequisite for membership in AAUW is a baccalaureate from an accredited school. For further information contact Mrs. Irene Cameron, 15980 Gary Lane, Livonia.

Catholic club meets April 10

An explanation and display of subjects taught at Catholic Central High School will be the feature of the monthly meeting of Catholic Central Mothers' Club, Wednesday, April 10.

Art, debate, language and science classes will be the main topics under discussion at the meeting to begin at 8 p.m. in the gym of the school on West Outer Drive and Hubbell, Detroit.

BANQUETS WEDDINGS
BUFFETS OF OVER 30 HOT & COLD ITEMS \$4.95
477-2686
CORDOBA RESTAURANT
7 MILE & MIDDLEBELT

NOTICE OF SALE OF BUSES SOUTH REDFORD PUBLIC SCHOOLS 26141 Schoolcraft Detroit, Michigan 48239 KE 5-4000

The following vehicles will be disposed of by the South Redford School District. Bids will be received at the Board Offices located at 26141 Schoolcraft Road, until 4 p.m., April 22 and handled at the Board meeting scheduled for Monday evening the same date at 8 p.m.

Bus No.	Year	Make
23	1963	International (66 passenger)
27	1963	International (66 passenger)
4	1966	International (66 passenger)
6	1966	International (66 passenger)
7	1966	International (66 passenger)
28	1966	International (66 passenger)
30	1966	International (66 passenger)

Bid forms may be picked up at Board Offices at 26141 Schoolcraft. Mail requests should be addressed to Mr. J. Salvatore, Assistant Superintendent.

Vehicles may be viewed daily between 9 a.m. and 3:30 p.m. at Maintenance Yard located at 9652 Arnold (south of Plymouth Road).

Published: April 1 & 8, 1974

Playgirl won't give you the moon, just 30 free days!

For a limited time sign up for any of our monthly programs and get 30 days absolutely free. What an excuse to begin one of our professionally planned programs of four, six or twelve months for as little as \$7 a month and get an extra month free. No, we're not going to give you the moon, just a chance to change your appearance and brighten your outlook on life.



Playgirl
FIGURE SALONS

Call for free visit and figure analysis

Ann Arbor (East) 973-2180 Arborland Shopping Center
Ann Arbor (West) 994-4777 Maple Village Shopping Center
Centerline 755-7100 New Centerline Shopping Center, 28333 Van Dyke
Dearborn Heights 585-3077 Telford Shopping Center, Ford and Telegraph
East Detroit 772-6280 1/2 Mile N. of Eastland Shop Ctr, 25117 Kelly Road at 8 1/2 Mile
Farmington 477-3211 Drakeville Shopping Center, Drake and Grand River
Livonia 421-5500 Merrifield Shopping Center, Merriman and 5 Mile
Madison Heights 545-9800 Madison Heights Shopping Center, John R. and 12 Mile
Oak Park 545-5222 Green S Shopping Center, Greenfield and 8 Mile
Plymouth 467-3300 Gault Village Shopping Center, 10111 Emancip
Poniatz 681-3333 N. Oak Plaza, Behind Pontiac Mall, 2430 Elizabeth Lake Rd. & Telegraph
Southgate 283-5500 Southgate Shopping Center, 13575 Eureka Road
Troy 524-0410 Kings Row Shopping Center, 5098 Rochester Road at 18 Mile
Ypsilanti 467-3300 Gault Village Shopping Center, 10111 Emancip
Open Monday thru Friday 9 to 9, Saturday 9 to 4, Sunday 12 to 5

New center for trainable to be topic

Roland A. Montambeau, director of administrative services in the Livonia school district, will be guest speaker for the April 9 meeting of the Northwest Communities Association for Retarded Children.

Montambeau will talk about the upcoming move to Harrison School, new location of the Northwest Center of Trainable Mentally Handicapped students. He also will tell of a new skill center being developed for use by trainable handicapped as well as other handicapped people.

The meeting will be held at 8 p.m. in the Cooper School, Middle Belt and Ann Arbor Trail.

Families with retarded children are invited to join the association and take advantage of several spring projects.

These include sending young people to summer camp and a rummage sale to help finance the program as well as Friday night sports at the Livonia Family Y. Those interested may get in touch with the organization through its Livonia P.O. Box 2505.

Polish lodge to hear plans

Jerry Graczyk, chairman of the newly formed young adult committee of Polonaise Society lodge 3160, will present plans for future activities to members at the regular monthly meeting Wednesday, April 10.

To begin at 8 p.m., the meeting will be held at the Warren Valley Country Club, 26116 W. Warren, Dearborn Heights.

Lodge members are planning to charter a bus to attend the PNA National Bowling Tournament at Youngstown, Ohio, on April 27. Plans are also afoot for a trip to Poland to begin May 20.

Happy Easter for children

Members of Brodhead VFW Auxiliary 2269 are making Easter baskets for the children of the Christ Child Society in Detroit.

Those helping are auxiliary president Mary Sipple of Redford Township, Georgia Nirkind of Livonia and Alice Makins of Detroit. The baskets will be delivered April 10.

Wild flowers to be topic

Wild flowers will be the topic under discussion at the meeting Thursday, April 11 of the Pilgrim Garden Club. Visitors are invited to attend the meeting which will begin at 8 p.m. in the Gallimore School, 8375 Sheldon Road, Plymouth.

ZERBO'S health food supermarkets
PERSONALIZED NUTRITIONAL PROGRAM AVAILABLE...CALL FOR APPOINTMENT
COMPLETE LINE OF VITAMINS, SUPPLEMENTS, FRESH FRUITS AND VEGETABLES.
34164 PLYMOUTH RD. LIVONIA 427-3144
NORTHLAND SHOPPING CENTER 358-4858
APRIL SPECIALS
MAG-CAL 12 oz. REG. \$4.49 NOW \$3.29
Liquid Form of Magnesium and Calcium Easily Assimilated
PEANUT BUTTER 18 OZ. 69¢
100% Peanuts & Peanut Oil
TROY CORNER OF 16 MILE & DEQUINDRE 524-1840

Scriptures In Steel and Stone

PHOTOGRAPHIC EXHIBIT BY DETROIT PHOTOGRAPHER JOSEPH P. MESSANA

THE EXHIBIT WILL BE IN THE MALL THRU APRIL 13

Recognized as a leader in the field of architectural photography, Joseph P. Messana has made a specialty of recording the trend in church design during the past decade. This select group of fifty prints highlight the imaginative architecture of modern religious structures throughout the US and Europe.



WESTLAND CENTER

WAYNE AT WARREN RDS.
DAILY 9:30-9:00 SUN. 12:00-5:00

GOING OUT OF BUSINESS

Fantastic

savings Up To.....50% OFF

4 GIGANTIC SHOWROOMS

NATIONAL
UNCLAIMED FURNITURE SHOWROOMS

STORE HOURS
till 9 Daily
Sunday 12-6

GARDEN CITY SHOW ROOM
29855 FORD RD.
at Middlebelt
Garden City

261-6111

the Viking

RESTAURANT & LOUNGE

RESTAURANT & LOUNGE

JOIN US FOR
Easter Brunch
& Deluxe Smorgasbord

BRUNCH 7 am-1 pm \$3.00
\$1.50 FOR CHILDREN 10 & UNDER

Smorgasbord NOON-9 P.M.

\$7.50 \$3.50 for Children 10 & Under

ADVANCE RESERVATIONS SUGGESTED

477-4000

38123 W. 10 MILE ROAD
I-96 and Grand River Ave.

The "Inn" Place in Farmington

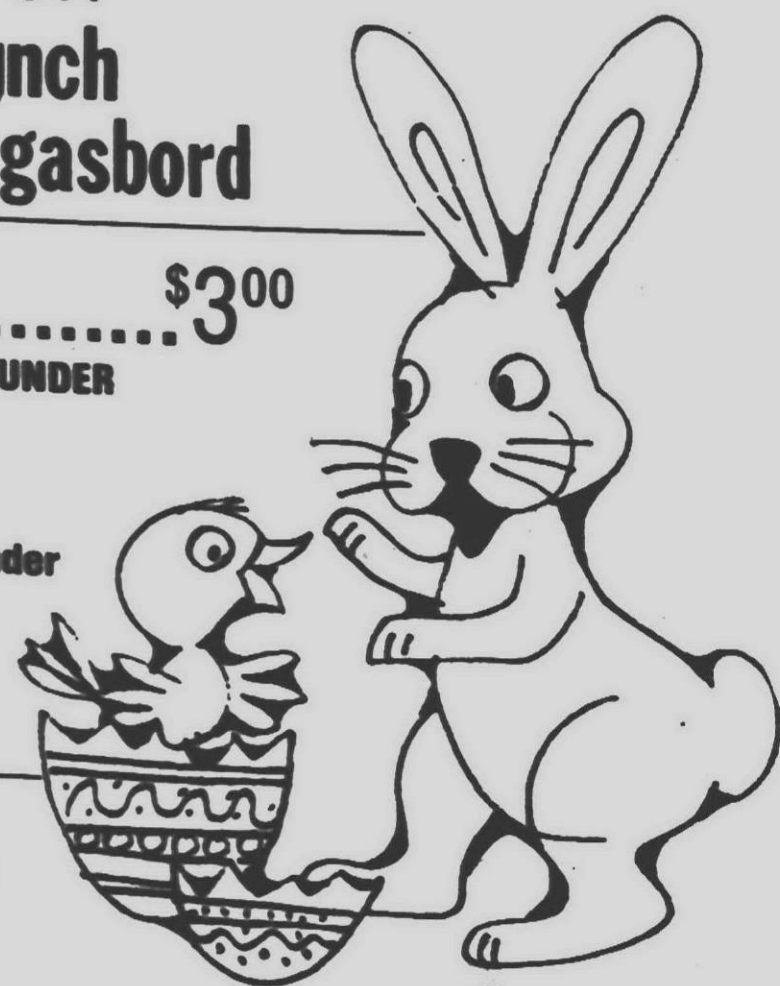

Horticulturist offers tips

The second in a two - lecture short course on home horticulture will be given by Gerald E. Draheim Wednesday, April 10, from 8 to 10 p.m. in the auditorium of Plymouth - Canton High School, Canton Center Road south of Joy.

The Lake Pointe Village branch of the Woman's National Farm and Garden Assn. is offering the course by the Michigan State Extension horticulturist as a public service.

In his first talk April 3 he was able to cover only lawn care before severe weather forced early evacuation of the building.

Therefore Draheim will discuss trees and shrubs as well as vegetable and flower gardens in the second talk.

He will talk about vegetable gardening, both organic and with fertilizers, and flower gardens, including lists of the kinds of plants that do well in varied situations. Site preparation and the use and care of ornamental shrubs and trees also will be included.

Literature on gardening will be available.

The lecture is free and all gardeners are invited to attend and put their questions to the horticulturist.

WIN A BIKE!

- 3 Bikes To Be Given Away
 - One Drawing Every Three Weeks
 - Entry Blanks Available Between April 1st and May 31st
 - No Purchase Necessary
- Available Only At This Store
- Mister Donut**
29866 FORD RD.
GARDEN CITY

It's Time to Think SPRING at SAXTONS

- PKG. PERENNIALS
- STRAWBERRY PLANTS
- SEED POTATOES
- ONION SETS
- BULK SEEDS



- ORGANIC FERTILIZERS
- LAWN FERTILIZERS
- AND CRAB GRASS KILLERS
- FARM FERTILIZERS

SAXTONS
GARDEN center inc.

"EVERYTHING FOR THE GARDEN BUT THE RAIN"

HOURS:
Daily 9-6
Fri. 9-8
Sat. 9:00 to 5

567 W. ANN ARBOR TRAIL
PLYMOUTH • 453-6250



IT'S INTENTIONAL. At first glance it appears someone "goofed" in the spelling on the front of Plymouth Township fire department's new ambulance. Several persons have stopped by the station to question the backward spelling. Fire Chief James Gignac explains it's that way for a reason. Motorists looking through their rear view mirror find that the speeding vehicle behind them is an ambulance, the lettering being reversed when reflected in a mirror. (Staff photo by Maurie Walker)

Raymond leads area efforts for Jeff - Jack

Jerry Raymond, Livonia City Councilman, has been named Wayne - 2nd District chairman for the state Democratic Party's 1974 Jefferson - Jackson Day Dinner.

The dinner, April 27 in Cobo Hall, will feature Sen. Henry Jackson (D - Washington) as keynote speaker. Jackson chairs the Senate's permanent subcommittee on investigations which is looking into activities of the major oil companies and what role they may play in the gasoline crisis.

Democrats from all over Michigan are making plans to attend the annual fundraising dinner. Some areas have chartered buses for the trip to save gasoline and insure transportation to Cobo. Ticket information is available from the Jefferson - Jackson Day Committee, 1535 E. Lafayette, Detroit 48207.

Jeff - Jack festivities will follow a Charter Symposium, sponsored by the Michigan Democratic Party in conjunction with the Democratic National

Les Howes talks on stocks

Stocks and bonds plus dealing with financial emergencies will be the subject of the talk given by Les Howes at a salad luncheon Wednesday, April 10, in Newburg United Methodist Church, 36500 Ann Arbor Trail, Livonia.

Those attending have been asked to bring a salad and meet in the church at 12:30 p.m. Babysitting will be provided.

Nedzi to address 2nd Dem. dinner

U.S. Rep. Lucien Nedzi will be guest speaker for the next meeting of the Wayne 2nd Congressional District Democratic Dinner on Saturday, May 25.

The buffet dinner will begin at 7:30 p.m. in the Waterman Center at Schoolcraft College, 18600 Haggerty, Livonia. Donation for the dinner and entertainment is \$12.50 per person, with a cash bar providing cocktails.

Dinner proceeds will help build the Wayne 2nd Democratic war chest for its candidates, says chairman Marvin R. Stempien of Livonia.

Besides Nedzi's speech, there will be a surprise testimonial presentation to honor one of the long - time Democratic workers in the district.

Impeachment forum scheduled

A public forum on the question of impeachment will be sponsored by Common Cause at 8 p.m., April 17 in the council chambers of Ann Arbor City Hall.

"Impeachment 1974 - The Citizen and the President" is sponsored by the 2nd Congressional District branch of Common Cause, the national citizens' lobby founded by former HEW Secretary John Gardner. It is open to the public.

Four University of Michigan experts will discuss various aspects of the impeachment question. Prof. Carl Cohen of the philosophy department will discuss "The current factual basis for invoking impeachment - What has the president done to require congressional consideration of impeachment?"

The topic of Prof. Thomas Green of the law school is "Historical perspectives - How did presidential impeachment become part of our system of law and government?" Prof. Jerold Israel of the law school will discuss "Why impeachment of the President isn't appropriate - Why impeachment will not work."

The topic of Prof. Richard Lempert, also of the law school, is "Constitutional language - What is actually involved in the term 'high crimes and misdemeanors'?"

Panelists will give a brief presentation which will be followed by a question - answer period.



SALES — MGMT. CAREER
IMMEDIATE SALARY PLUS UNLIMITED BONUS

Limited in your present job? Looking for an opportunity? Economically Disturbed? Tired of Traveling?

If the answer to these questions is yes, then we have an unusual opportunity for an outstanding man over 25 who is seeking a lifetime career. Immediate salary of \$700 to \$1,000 per month plus unlimited monthly bonus — intensive personalized training — definite opportunity for management. Generous group insurance and pension plan.

THE GUARDIAN LIFE INSURANCE COMPANY OF AMERICA

21411 Civic Center Dr. Sfld. has a position for you. Investigate the possibilities by calling William T. Smith, CLU, at 357-4060 or write for descriptive brochure.

WATCH FOR GRAND OPENING
EKON
AUTO STORES

28414 FIVE MILE
AT HARRISON IN LIVONIA

TO THE GAS CUSTOMERS OF CONSUMERS POWER COMPANY

NOTICE OF HEARING GAS ALLOCATION PROCEDURE

Case No. U-3990

On January 15, 1974, Consumers Power Company filed with the Michigan Public Service Commission a Supplement to Application in Case No. U-3990, which requested that the Commission amend paragraph "C" of its Order dated November 26, 1971 in Case No. U-3990. Consumers Power Company states in its Supplement to Application that there exists in the State of Michigan, and elsewhere throughout the United States, a severe gas supply shortage, which shortage has made it necessary that suppliers of natural gas, including Applicant's pipeline suppliers, substantially curtail the deliveries of natural gas to their customers. Consumers Power Company also states, in its Supplement to Application, that, in response to this shortage of natural gas, the Commission granted Applicant authority to implement a gas allocation procedure. One of the stated purposes of the currently-effective gas allocation procedure was to alleviate the hardship then being experienced by certain commercial and industrial customers. This hardship existed because prior to the effective date of such gas allocation procedure, gas usage of commercial and industrial customers was restricted to "base year allocations." Thus, weather-related increases in gas consumption and increases in gas consumption arising from increased usage of existing manufacturing or processing equipment was precluded. Accordingly, Applicant proposed, in its authority to create the presently-effective gas allocation procedure, to ameliorate this situation by making sufficient gas available, independent of the proposed gas allocation procedure, to permit commercial and industrial customers then being served (other than those being supplied gas from steam generating equipment, electric generating equipment, or kilns rated at more than 50,000 cubic feet of gas per hour) to "fully utilize their existing equipment" presently utilizing gas as a primary fuel. In response to Applicant's proposal, the Commission authorized Applicant, in paragraph "C" of its Order dated November 26, 1971, in Case No. U-3990, to:

"...make available to its present customers (other than those now being supplied gas for steam generating equipment, electric generating equipment, and kilns rated at more than 50,000 cubic feet of gas per hour) sufficient gas to fully utilize existing equipment which is presently utilizing gas as a primary fuel..."

In recent months, Applicant has been confronted with the claim on several occasions that under the quoted language from paragraph "C" of the November 26, 1971 Order, existing customers may utilize existing equipment to heat new buildings or building additions. The Applicant, uniformly, has denied this claim as being inconsistent with the intent of the gas allocation procedure in general and the intent of paragraph "C" of the November 26, 1971 Order in particular. Accordingly, Applicant proposes that the Commission amend its Order dated November 26, 1971, in Case No. U-3990, so as to make clear that the use by Applicant's existing customers of existing equipment to heat new buildings or building additions is precluded, unless such use is restricted to an annual allocation of gas consistent with the customer's previous gas usage.

As set forth in the proposed paragraph "C," Consumers Power Company proposes that ordering paragraph "C" read as follows:

"C. Consumers Power Company is hereby authorized, independent of the gas allocation procedure herein approved, to make available to its present customers sufficient gas to fully utilize (1) existing manufacturing and commercial or industrial processing equipment which is presently

using natural gas as a primary fuel, except that Consumers Power Company shall restrict customers who are now being supplied gas for steam generating equipment, electric generating equipment, and kilns rated at more than 50,000 cubic feet of gas per hour, to the annual Mcf capacity reservation contained in their present gas service contracts or, if there is no annual capacity reservation in their contracts, to the base year allocation or the commitment made by Consumers Power Company in accordance with the gas sales restrictions authorized by this Commission in Case No. U-3778, and (2) existing space heating equipment, provided there is no expansion or addition in the area to be heated. If an existing customer makes additions to the area being served by existing space heating equipment through additions to the existing building or new buildings, such customer shall be limited to an annual allocation of gas consistent with the customer's previous gas usage."

The Supplement to Application in Case No. U-3990, together with the Commission's initial order therein, is available for public inspection at the offices of the Michigan Public Service Commission, Law Building, Lansing, Michigan 48913, and at each local office of Consumers Power Company.

The Commission has scheduled hearings on the Supplement to Application, and it has ordered that Notice be given that:

A. A public hearing will be held at 9:30 AM on April 19, 1974 in the offices of the Commission in the Law Building, Lansing, Michigan 48913, for purposes of determining whether, or in what form, ordering paragraph "C" of the Commission's Order in Case No. U-3990 should be amended.

B. Any parties seeking to intervene in these proceedings, in accordance with Rule 11 of the Commission's Rules of Practice and Procedure, shall file with the Commission at least five (5) days prior to April 19, 1974, an original and six (6) conformed copies of the Petition to Intervene, together with Proof of Service, upon Consumers Power Company.

C. THE PROPOSED AMENDMENT TO ORDERING PARAGRAPH "C" OF THE COMMISSION'S ORDER IN CASE NO. U-3990 DESCRIBED IN THIS NOTICE IS IN THE FORM REQUESTED BY CONSUMERS POWER COMPANY. THE MICHIGAN PUBLIC SERVICE COMMISSION MAY EITHER AUTHORIZE ITS ADOPTION IN THE FORM REQUESTED, DENY ITS ADOPTION, OR MAY ORDER THE ADOPTION OF A NEW ORDERING PARAGRAPH "C" IN A FORM DIFFERENT FROM THAT DESCRIBED HEREIN.

Jurisdiction of the Commission in this Order is pursuant to Act 300, Public Acts of 1909, as amended (MCLA 462.2); Act 419, Public Acts of 1919, as amended (MCLA 460.51); Act 3, Public Acts of 1939, as amended (MCLA 460.1); Act 9, Public Acts of 1929, as amended (MCLA 483.101); Act 306, Public Acts of 1969, as amended (MCLA 24.201); and the Commission's Rules of Practice and Procedure, 1954 Administrative Code, Supplement No. 54 R 480.11.



CHRISTENSEN'S Plant Center

TURF FOOD
GOLF COURSE FORMULA

Here is the same formula used to keep the fairways green on golf courses! A high nitrogen granular lawn food that slowly releases all elements essential for thick green lawns. An economical way to stimulate growth and thicker lawns. Apply early in Spring, as soon as you can walk on lawn and as needed during the growing season.

BUY ONE 5,000 SQ. FT. \$6.95
GET ONE 10,000 SQ. FT. \$12.95 FREE!

wondergro X-IT
CRABGRASS PREVENTER AND FERTILIZER

Gives your lawn all the high nitrogen fertilizer it needs for a good start, and prevents crabgrass, barnyard grass and foxtail—all in one application. Use in early Spring as soon as you can walk on lawn, any time until flags begin to bloom. Try it and see the difference!

2,000 SQ. FT. \$5.33
4,000 SQ. FT. \$9.77

36501 ANN ARBOR RD.
LIVONIA, MICHIGAN
TELEPHONE 484-3767

HOURS DAILY 10AM-6PM
THURS. 12-6PM

springtime...summertime...party time...school time...Anytime - ask for

Jumping-Jacks

Most feet are born perfect. They should stay that way.

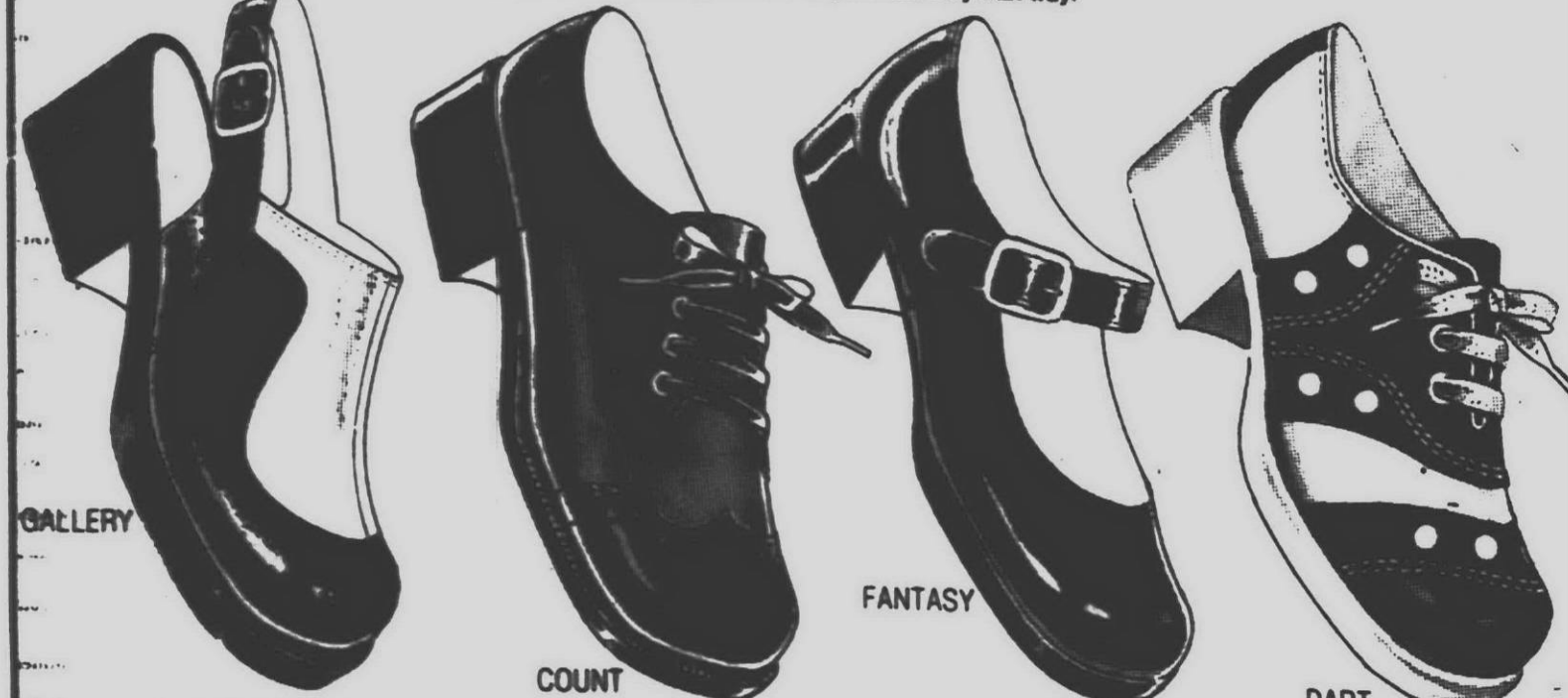

HERSHEY'S SHOES
29522 FORD RD. in GARDEN CITY
OPEN MON., THURS., FRI. & SAT. 'til 9
GA 2-1771 1/2 blk. west of Middlebelt

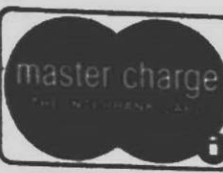

PLENTY OF FREE PARKING



FIVE YEAR OLD Kevin Kert appears ready to tackle the swim survival course - that is as soon as he figures out how to tackle the life jacket first. (Staff photo by Tom Donoghue)

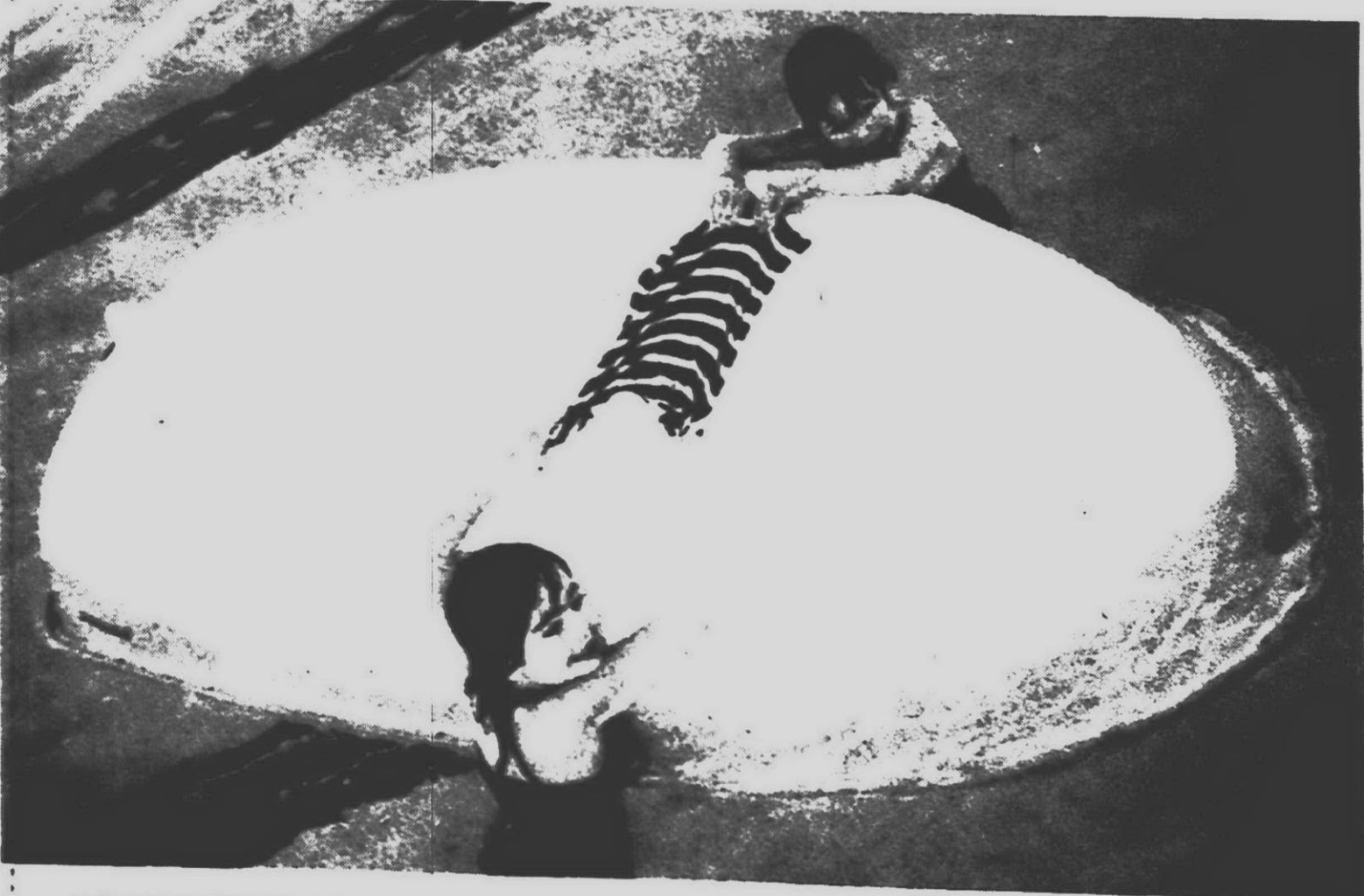

USING A SHIRT TO SAVE THEIR LIVES in a fabricated boating accident are five-year-old Carol Roberts and four-year-old Daniel De-

Gennaro in the Livonia Y's Aquaducks course. (Staff photo by Tom Donoghue)

Glenn trackmen top West In triangular

Westland John Glenn copped nine of 15 first places to topple Garden City West and Wayne Memorial in a triangular track opener.

The Glenn Rockets totaled 66½ points while West compiled 50 and Wayne finished with 39½.

The Rocket showing was paced by the performance of Wayne Clemmons and Rick Ellison who came up with three wins apiece. Clemmons tossed the shot put 52-feet-10 and ran a leg in the both the winning 440 and 880 relays.

Ellison won the 440 yard run, anchored the 880 relay and the mile relay. Capturing first places for West were Doug Halliwell, Paul Collins and Mike Cundiff.

Results:

- SHOT PUT**
1. Clemmons (JG), 52'10"; 2. Campbell (GCW), 49'6"; 3. Coughlan (WM), 41'9".
- LONG JUMP**
1. Halliwell (GCW), 21'7"; 2. Miller (JG), 20'4"; 3. Mason (WM), 19'11".
- 880-RELAY**
1. John Glenn (Shenandoah, Clemmons, Polovina, Ellison), 1:32.3; 2. GC West (Buckner, Abbe, Havener, Coughlan), 1:35.5; 3. Wayne Memorial, 1:34.5.
- 880-RUN**
1. Kirt (JG), 1:58.4; 2. Novak (WM), 2:01.0; 3. Roth (GCW), 2:02.5.
- HIGH HURDLES**
1. Collins (GCW), 15.5; 2. Courty (WM), 16.5; 3. Temple (JG), 16.8.
- MILE RUN**
1. Cundiff (GCW), 4:41.2; 2. Novak (WM), 4:48.2; 3. Miller (JG), 4:51.2.
- 160-YARD DASH**
1. Mason (WM), 19:55; 2. Shenandoah (JG), 19:5; 3. Buckner (GCW), 11.

- 440-RUN**
1. Ellison (JG), 59.9; 2. Novak (WM), 51.1; 3. Abbe (GCW), 51.4.
- HIGH JUMP**
1. Howard (WM), 6'; 2. Halliwell (GCW), 5'10"; 3. Alampich (JG), 5'10".
- LOW HURDLES**
1. Collins (GCW), 21.85; 2. Underwood (GCW), 22.3; 3. Polovina (JG), 22.8.
- TWO-MILE**
1. Theodore (JG), 10:47.3; 2. McGee (WM), 10:26.9; 3. Pruitt (WM), 10:25.2.
- 220-RUN**
1. Shenandoah (JG), 22.3; 2. Buckner (GCW), 22.5; 3. Mason (WM), 22.8.
- MILE RELAY**
1. John Glenn (Brenneman, Kirt, Kirt, Ellison), 3:21.5; 2. Garden City West (Teth, Gerard, Cundiff, Abbe), 3:28.9; 3. Wayne (Hill, Novak, Long, Miller), 3:21.8.
- 440-RELAY**
1. John Glenn, (Clemmons, Polovina, Temple, Byrd), 45.9; 2. Wayne, 47.9; 3. Garden City West, 47.2.
- POLE VAULT**
1. Temple (JG), 12'9"; 2. Yansy, 12'; 3. Webber, 12'8".

Aquaducks are a splash in water survival class

BY TOM DONOGHUE
Sports Editor

A bright new idea is mushrooming at the Livonia Family Y and the person doing the sprinkling of water is Aquatic Director Shirley Ritter.

There had been rumors about a new pre-school water survival course being offered at the Livonia Y. A journey over to the athletic complex on Stark Road was in order.

This was my first meeting with "water" Director Shirley Ritter and I had to smile upon entering her office - behind her desk was a life-size picture of Mark Spitz.

I also noticed on her desk a title block that read: "Shirley B. Ritter - Director of Peons." She quickly informed me that this is what the staff labeled her.

Now came the subject of rumor. She quickly went into an explanation of the pre-school water survival class.

"We call this group our Aquaducks," said Shirley. "We are really excited about this program which includes an age grouping from age three to six."

Currently the Y is offering two of these Aquaduck courses along with two diaper courses, five momma-tot courses, and 15 kinder courses ranging from a one to three level.

To go along with these instructional classes are the funtime and splash time classes.

"I would say about 560 kids age six and below are in our pool once a week," added Shirley.

Shirley opened this Aquaduck class in January and is currently in class two.

"We take about six to eight in this survival class," she added. "It lasts eight weeks, 30 minutes a day and one day a week. It boils down to a basic class in water safety geared to pre-schoolers."

"This course isn't something you take just once."

"You know these three to six year-olds are really something. We start them off with endurance, treading water and drown proofing."

"We have a lot of short question and answer periods - sort of a problem solving method."

"These kids are really amazing. The first question we ask is what they would do if a friend of theirs fell into the water. Most reply that they would jump in and attempt to save him."

"We quickly dissolve this idea and teach them to grab onto something and attempt to pull the person to safety. We go through actual drills where the kids 'save' one another."

"One item in teaching swim saving that is never stressed enough is the life jacket. Sure, almost every family that goes boating has them aboard but how many times do they actually teach the kids how to use them?"

While talking with the aquatic director I watched a class that was learning just that - how to use the life preservers. It was really something to observe four - five and six - year-olds struggling with life jackets and even having to jump into the water and put them on while bobbing up and down.

Gee, I wonder how many times everyone else around has gone through the ritual of using a life jacket?

The next step in the survival class is sinking or hitting the water with clothes on - which would be the case in most accidents.

"Our idea is to expose kids to situations," commented Shirley. "We have a boat that the kids are placed in. It is tipped over and we thus have a staged situation where they can make use of clothing to save their life as well as a friend's."

Helping Shirley in this instructional adventure are Lyn Ruttenberg and Marianne DeGennaro.

"You know, I really hope these kids never have to put to use what they learn here."

"I guess our job is in giving the kids an opportunity just to think. A lot of people don't give pre-schoolers much credit, but you would be amazed at how fast they can pick things up."

"That old cliché of little children should be seen and not heard is a thing of the past."

"The kids are becoming questionable on almost everything and no matter what age - we should stop and listen to what they have to say."

"Granted, sometimes we have to pry it out of them but in our probable life and death situations - the reaction of the kids makes this entire program worth while."

Watching these three to six - year-olds learn the basics of water survival was an enlightening adventure. It might not harm any of us to stop by the Livonia Y on Wednesdays at 1 p.m. or on Thursdays at 9 a.m.

You might just learn something, and if you see someone who looks like a swim director wearing a very satisfied smile - go up and say hello to Shirley Ritter.

Dash-Bus available for Tiger opener

A SEMTA Dash park and ride service will be made available to Detroit Tiger baseball fans on opening day, April 9, Helmet Day.

Buses will depart from the Livonia Ford ice arena at noon on these days. Buses will also depart from the Garden City Municipal Building, 6000 Middle Belt, on the those days at 11:45 a.m. The charge from both sites will be \$1.75 round trip.

The Observer & Eccentric SPORTS

Monday, April 8, 1974

Page (R-9A-WG-7A) * 11A



LOOKING FOR SOMETHING to grab onto during a swim survival class at the Livonia Y is Kevin Kert. (Staff photo)

Spartan cindermen dash past stunned Bentley

The Stevenson thinclads are tuning up for another run at the Inter-Lakes track championship.

The Spartans ripped Edsel Ford in their opener, 78-45; and then upended city rival Bentley, 67-56.

Stevenson won all three relays against Edsel Ford but lost all three in the Bentley matchup but still managed to dump the Bulldogs who just two days prior had toppled Churchill, 63-60.

Darrel Ditzhazy won the shot put with a toss of 47-feet-11 for Bentley against Stevenson but the Spartans came back to take the rest of the field events.

Paul Lulek took the long jump with a leap of 20-feet 6¾. Bruce Temby the pole vault with a height of 12-feet-6 and Paul Lokar the high jump at 5-feet-10.

Bentley then swept the three relays

but Stevenson picked up its necessary ground in winning four of seven individual events.

Tom Baker captured the high hurdles, Steve White the mile, Paul Pongor the low hurdles and C. Stanger the two mile.

Meet results:

STEVENSON 78 EDEL FORD 45

- SHOT PUT:** 1 - Zemek (EF), 46'1"; 2 - Motyka (EF), 43'10"; 3 - Thompson (EF), 41'5".
- HIGH JUMP:** 1 - Lokar (S), 5'10"; 2 - Hard (S), 5'8"; 3 - Kerstein (EF), 5'8".
- LONG JUMP:** 1 - Lokar (S), 21'2"; 2 - Lulek (S), 20'8"; 3 - Beams (S), 20'2".
- POLE VAULT:** 1 - O'Keefe (S), 12'; 2 - Brown (EF), 12'; 3 - Temby (S), 11'8".
- 800 RELAY:** 1 - Stevenson (Weberman, Hurd, Weber, Lulek), Time 3:25.4.
- 800 RUN:** 1 - Brown (S), 2:00.8; 2 - Wetmore (EF), 2:02.9; 3 - Mincar (S), 2:06.8.
- 120 HIGH HURDLES:** 1 - Baker (S), 16.2; 2 - Toth (S), 16.4; 3 - Loner (EF), 16.9.
- MILE RUN:** 1 - White (S), 4:32.8; 2 - Bozse (EF), 4:42.4; 3 - Dickerson (EF), 4:52.8.
- 100 YARD DASH:** 1 - Weber (S), 16.8; 2 - Priekora (S), 17.1; 3 - Flowers (EF), 17.1.
- 440 YARD DASH:** 1 - Brown (S), 1:28.2; 2 - Hadachik (EF), 1:34.0; 3 - Gardner (EF), 1:34.2.
- 100 LOW HURDLES:** 1 - Loner (EF), 11.9; 2 - Toth (S), 12.1; 3 - Baker (S), 12.6.
- TWO MILE:** 1 - Watson (EF), 10:28; 2 - Gredjich (EF), 10:40; 3 - Oppenheimer (S), 10:54.
- 220 YARD DASH:** 1 - Sikora (EF), 23.9; 2 - Lulek (S), 24.2; 3 - Fitzgerald (EF), 25.5.
- MILE RELAY:** 1 - Stevenson (LaChance, Mincar, White, Brown), Time 3:39.4.
- 440 RELAY:** 1 - Stevenson (Priekora, Weberman, Lulek, Weber), Time 4:52.

STEVENSON 67 BENTLEY 56

- SHOT PUT:** 1 - Ditzhazy (B), 47'11"; 2 - Ghanam (B), 42'4"; 3 - Kirt (S), 39'9".
- LONG JUMP:** 1 - Lulek (S), 20'6"; 2 - Murphy (B), 20'2"; 3 - Brown (B), 20'2".
- 800 RELAY:** 1 - Bentley (Brown, Tabaczynski, Ditzhazy, Murphy), Time 3:23.2.
- POLE VAULT:** 1 - Temby (S), 12'6"; 2 - O'Keefe (S), 12'6"; 3 - LaChance (S).
- 800 RUN:** 1 - Spritzer (B), 2:00.3; 2 - Brown (S), 2:01.2; 3 - Ream (B), 2:12.8.
- HIGH JUMP:** 1 - Lokar (S), 5'10"; 2 - Wivell (B), 5'8"; 3 - Brown (B), 5'8".
- 120 HIGH HURDLES:** 1 - Baker (S), 16.0; 2 - Toth (S), 16.5; 3 - Wivell (B), 16.5.
- MILE RUN:** 1 - White (S), 4:31.0; 2 - Mincar (S), 4:45.3; 3 - Kovach (B), 4:54.4.
- 100 YARD DASH:** 1 - Murphy (B), 16.6; 2 - Weber (S), 16.9; 3 - Priekora (S), 17.1.
- 440 YARD DASH:** 1 - Spritzer (B), 51.0; 2 - Brown (S), 51.7; 3 - Powers (S), 55.6.
- 100 LOW HURDLES:** 1 - Pongor (S), 21.5; 2 - Toth (S), 21.5; 3 - Wivell (B), 21.7.
- TWO MILE:** 1 - Stanger (S), 10:47.0; 2 - Oppenheimer (S), 10:58.3; 3 - Scholok (B), 10:59.8.
- 220 YARD DASH:** 1 - Ditzhazy (B), 22.4; 2 - Lulek (S), 23.0; 3 - Priekora (B).
- MILE RELAY:** 1 - Bentley (Ream, Kovach, Tabaczynski, Spritzer), Time 3:38.9.
- 440 RELAY:** 1 - Bentley (Brown, Hamann, Ditzhazy, Murphy), Time 4:50.



BENTLEY'S STEVE SPREITZER
Observer's Trackman of the Week

Bentley's Steve Spreitzer picked trackman of the week

By HANK MEIJER

Last year the fastest time for the 880 in the Suburban Eight was 1:57.7. After Steve Spreitzer's first race this year the fastest time is 1:57.7.

"There was no one around me," the Bentley senior said. "I don't know what made me go."

Steve is off to a fast start, but he's careful not to be distracted by a flashy first outing. "What really counts is what happens at the end of the year," he said.

As a junior, Steve ran a fast 440, but never broke the two minute barrier in the half. Last year he had to make what he describes as "the biggest decision of my life."

He loved football, and thought he had a good chance of starting for the Bulldogs. But he had an idea that going out for cross-country might reward him more handsomely in the long run. He was right.

"I'm basically not a distance man," he said. "Cross-country was hard, but it was really a great experience. It gave me guts; it's the hardest sport in the world."

In 1973 Steve finished fourth in the Suburban Eight 880 finals. "I hooked a string on the other guy's pants and he just pulled me," Steve said. This season he has earnest hopes of running the two lap race under 1:55.

The 880 record at Bentley is 1:57. It won't last long.

When Steve practices after school on Bentley's pocked-asphalt track he likes to match strides with the sprinters, doing the short, quick dash stuff. He also enjoys the long, loping workouts of the distance runners.

But he seldom gets to enjoy these diversions. "It's hard to work out when you're a half-miler," he said. "You're caught in the middle."

The workout Bentley coach Ron Fedraw prescribes for Steve usually consists of a stiff regimen of 440 and 660 interval work. Steve estimates that he puts in about six miles of interval training daily.

Despite warnings from his coach that he might get stale, Steve is seldom content to rest at home after a hard day's workout. "I sneak out at night," he said. "I hope it's beginning to pay off."

He often runs three to five miles on these moonlight jaunts through the neighborhood around his parents' house at 31612 Perth.

The orange-loving senior spends several hours a week volunteering his company to patients at the Plymouth Center for Human Development. "If patients out there could compete in sports they'd be superhuman," he said. "People don't know how lucky we are."

Steve admits that he's hoping to get some scholarship offers for college. "That's one of the main things that motivates me." He is thinking about studying psychology or physical therapy, or maybe even law. "I can do a great job when it comes to something I feel is important," he said.

Steve credits his coach with making him feel like his races are important. "He doesn't just care about you as a runner, he cares about you as a person."

According to Steve, his father always pushes him to do his best. "He's

my biggest fan, he's always out there rooting for me."

Steve expects to go under .50 in the 440, but that may have to wait a while because it's hard to run the half and come back and sprint for a quarter mile in top form. He also anchors Bentley's mile relay squad and hopes to join his teammates in the relay at the state meet.

Though last year's top-rated conference half-milers have graduated, "there's always someone coming up," Steve said.

Sometimes, when he thinks about the state meet, Steve goes out to Cass Benton Park and runs up and down

the steeply-graded hills. "It reminds me again of cross-country because it's so painful."

Bentley faces stiff competition for the league title. "We have an outside chance," Steve said. "If everything goes right we can win it."

Right now he's just beginning to match up the guts he learned in cross-country, the extra strength that comes with sneaking out for an evening's roadwork, and the disciplined power that comes from consistent interval training.

"When you put all those things together," he said, "something nice could happen."

AROUND TOWN

DINING and ENTERTAINMENT GUIDE



DELMONICO STEAK or VEAL PARMESAN DINNER

salad, home made soup, baked potato, sour cream, roll - butter

Served 24 Hours a day at

the CLOCK

33003 FORD RD. at Vandy - 425-4580
Best Omelets in Town!

\$260

DINE and DANCE to Ted Sheely

8:30 PM till 1:30 AM

DINNERS TILL 11:30 PM

FOR RESERVATIONS CALL 261-7656

TED'S PLACE

OPENING APRIL 11

EASTER

BUFFET FAMILY STYLE

SUNDAY, APRIL 14

All You Can Eat

ADULTS \$4.50

CHILDREN

\$2.50

Includes Beverage & Sherbet

OPEN 1 P.M.-8 P.M.

Evening Menu Available

Make Reservations Early

BANQUET FACILITIES AVAILABLE—DON'T FORGET TAYLOR'S HAS A BUFFET TUESDAY, WEDNESDAY AND THURSDAY EVENINGS \$3.95

Need a place to have a party?

Try us.

Taylor's Town House

DINING DANCING COCKTAILS

30843 PLYMOUTH ROAD 2 Blocks E. of Merriman LIVONIA

TOPINKA'S Country House on Easter Sunday

is our annual Easter Egg Tree
with
bunnies and Spring flowers
and ... of course

Fine Food

cocktails

Dinner music for your
pleasure - Piano & Organ
Open 12 noon to 10 P.M.

Reservations **KE 1-9000**

Telegraph at W. Seven Mile Road

'Best-Ball' bowling tourney set for summer months

By W.W. EDGAR

Clara Mayburn, one of the grand senior citizens of Redford Township, picked an unusual place to celebrate her 80th birthday last Tuesday.

It so happened that it was her bowling night in the Grace Lutheran League and she wouldn't allow anything like a birthday stop her. After all, she had missed only two bowling nights in the league since 1959.

So she took her regular place in the lineup at Redford Lanes much to the delight of her many friends — bowlers and non — bowlers who had come to pay tribute at a birthday party.

Not many women her age would wander out on her birthday, but Clara was enjoying it as much as anyone at the lanes. And one of those getting the biggest thrill from it all was her husband who prefers to coach her rather than bowl himself. And he coached her to equal her 119 average.

Following the league session Clara was guest of honor at her birthday party and vowed that she was having "the time of my life."



Although bowling is the second oldest sport known to man there are still some avenues of competition that haven't been explored.

One of these is a new tournament being sponsored in the Ark Lanes chain which has a branch at Telegraph and Northwestern Highway.

This is a tournament modeled after best ball competition in golf. Under this formula each member of the doubles team bowls a complete frame. Then the better of the two is taken for the official score for the frame.

The tournament is planned for the summer months.

This is a big week for the bowlers in the area as it is Hall of Fame week when the doors to the coveted shrine will be opened to admit four new inductees.

Prominent among the new members will be Charles (Buck) Walby owner of the Thunderbird Lanes in Troy.

Walby is being honored for his many years of hard work in promoting the game. One of his chief promotions is the "Beat the Champ" series that has been on TV for the past 20 years. It is now the oldest bowling show on the tube.

Those to be honored, along with Walby, will be Mary Beck, former member of the Detroit Common Council; Bill Bunetta, a member of the famed E&B and Pfeiffer teams when they won three ABC titles, and Fred Bujack, another member of the same teams who will be honored posthumously.

The induction ceremonies are scheduled at the Detroit Historical Museum at 5:30 p.m. next Saturday, April 13. The banquet to climax the day is set for the new Shiuwassee Hotel in Southfield in the evening.

It will be a long time before Mel Kampman forgets his big night in the Loon League at Country Lanes in Farmington.

Carrying a 183 average he opened his series with a 210 and followed with a 200. But that was just a start. Hav-

Let's Get Acquainted!
PORCHES Built Enclosed Remodeled
ADDITIONS Built Enlarged Improved
KITCHENS Remodeled Factory Cabinets Complete

See our beautiful display of cabinets at our branch located at 121 N. Saginaw, Pontiac. Phone FE 2-1211.

A complete remodeling service; aluminum siding, windows and doors.
FREE ESTIMATES • TERMS
MI 7-2212

ED ELUS CONTRACTOR
R. Richer—President



VENUE 5-3100

SERVING FAMILIES of all faiths has been a tradition with us since our firm's inception. Regardless of your church affiliation, you can depend upon us.

SCHMALZRIEDT SONS

Funeral Home

16625 GRAND RIVER BETWEEN GREENFIELD and SOUTHFIELD

DARWIN C. SCHMALZRIEDT, LUTHERAN

FREE INSTRUCTION BOOK!

DO-IT-YOURSELF and SAVE \$
ALUMINUM SIDING, FACTORY SECONDS

PICKERS SPECIAL \$13.95 Sq.
DAILY SPECIAL \$16.95 Sq.

50 FREE INDIVIDUAL CORNERS WITH

Redwood H.B. Siding	\$18.95 Sq.
Light Green H.B. Siding	\$18.95 Sq.
Cream H.B. Siding	\$18.95 Sq.
Light Gray H.B. Siding	\$18.95 Sq.

11 Colors To Choose From \$18.95 Sq.
12 Styles To Choose From \$18.95 Sq.
White 5K Alum Gutters 19¢ ft.
Colored 5K Alum Gutters 21¢ ft.
3 Track Alum. Storm Window \$13.95 ea.

9 5:30 Daily 8 to 4 Saturday No Sundays
FREE SIDING LOUVER WITH PURCHASE

FLAT ROCK Aluminum Sales, Inc.
14341 S. TELEGRAPH - FLAT ROCK
1/2 MILE S. OF FLAT ROCK
782-9890

Best Apartment Value!!

Bloomfield Hills

OPDYKE HILLS APARTMENTS

1, 2 and 3 Bedroom Apartment . . from \$197

35 Minutes to Downtown by Expressway

Choose from 1 bedroom, 2 bedroom-2 bath, or 3 bedroom-2 bath luxury apartments featuring: central air conditioning, wall-to-wall carpeting, huge walk-in closets and all kitchen appliances including dishwasher. ☐ Recreational facilities: large swimming pool, club house, sauna bath and exercise room. ☐ Children are welcome. Bloomfield Hills school system.

Immediate Occupancy!

LEVICK Management & Realty Co. **338-0243**

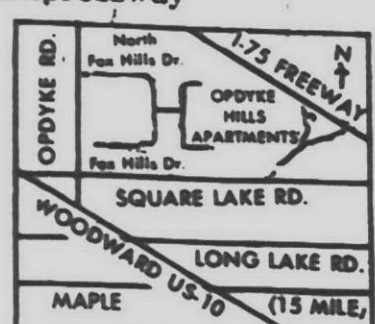

SARATOGA TRUNK
Dining - Cocktails

For the ultimate in fine food and drinks in an atmosphere of years gone by.

JOIN US FOR EASTER DINNER
Reservations suggested for 2, 4 & 6 p.m. seatings

entertainment by **VINCE MANCE**
(he's there all the time plus New Year's Eve)

OPEN 7 DAYS A WEEK - SORRY! CLOSED MONDAY NIGHTS
43050 Grand River Avenue, Novi - Just a few minutes off I-96 Freeway - Call 313-349-7770
Take I-96 Freeway to the Novi Exit, turn South to Grand River, turn East, go about 1/4 of a mile - AND YOU'RE HERE!

GC West rally tips Glenn, 4-2

Garden City West jumped on a double error in the top of the seventh inning to score four times and upend Westland John Glenn in its baseball opener, 4-2.

The Rockets who finished 14-14 overall last season, did all of their scoring in the last of the third.

Jeff Hodgkins led off the inning with a base on balls. Steve Kaufman singled and the two moved up on a passed ball. A single by Craig Linton scored both Hodgkins and Kaufman and that two run margin stood until the top of the seventh.

With reliever Kaufman on the Glenn mound, West went to work after being held to just two hits in four innings by Rocket starter Hodgkins.

Terry Dobbs opened with a base on balls and Dwayne Wozniak was safe on an infield error. Dobbs moving to second. Jeff Folding bounced a grounder back to Kaufman who tossed to third.

Glenn third baseman Jim Kholman took the throw from Kaufman but failed to tag third and then threw wild to first. The end results being Dobbs scored. Wozniak moved around to third and Folding trotted down to second and it was a 2-1 ball game.

Paul Tatro then delivered a two-bagger scoring Wozniak and Folding and West had a 3-2 margin. West hurler Jerry Herbst followed with a run scoring single and the tables had turned on Glenn.

Herbst went the distance for West in picking up the win. The senior righthander allowed seven hits, walked four and struck out three.

Hodgkins, who started for Glenn, worked the first four innings, allowed two hits, walked one and struck out four. Kaufman suffered the loss, giving up all four runs on only two hits, walked two and struck out four.

Churchill topples Franklin, 77-46

Livonia Churchill bounced back from its stunning track opening setback at the hands of Bentley to crush Franklin, 77-46.

The Chargers swept the field events and captured six individual running events along with the mile relay.

Bill Reardon won the shot put for Churchill with a toss of 50 feet and one inch. Phil LaFave the long jump

with a leap of 19 feet 6; Jeff Young the high jump at six feet; and Rick Powers the pole vault in 12 feet.

Bob Mendoza and Ken Landini shared double running honors for Churchill. Mendoza won the 120 high hurdles in 15.1 and the 220 yard dash in 23.4. Landini took the 880 run in 2:05.5 and the 440 dash in 52.5. Meet results:

SHOT PUT: 1. Reardon (C), 50'1"; 2. Nims (F), 47'4"; 3. Dillman (C), 47'3".
LONG JUMP: 1. LaFave (C), 19' 6"; 2. Streicher (C), 18'4"; 3. Quinn (F), 17'11".
100 YARD DASH: 1. Franklin, 1:34.9; 2. Churchill, 1:37.5.
HIGH JUMP: 1. Young (C), 6'7"; 2. Kline (C), 5'7"; 3. Landini (C), 5'7".
200 YARD DASH: 1. Landini (C), 2:05.5; 2. Gentner (F), 2:07.1; 3. Roman (F), 2:07.4.
100 HIGH HURDLES: 1. Mendoza (C), 15.1; 2. Hanna (C), 16.4; 3. Radford (F), 16.9.
MILE RUN: 1. Parkhouse (C), 4:45.2; 2. Wright (C), 4:47.6; 3. Cyril (F), 4:58.5.
POLE VAULT: 1. Powers (C), 12'0"; 2. Schultz (C), 11'0"; 3. McCannagan (C), 11'0".
100 YARD DASH: 1. Quinn (F), 18.3; 2. LaFave (C), 18.5; 3. Casey (F), 18.8.
400 YARD DASH: 1. Landini (C), 52.5; 2. McGuire (F), 53.3; 3. Dreyfus (F), 54.0.
100 LOW HURDLES: 1. Terry (C), 32.0; 2. Cerameno (F), 32.5; 3. Lee (F), 32.5.
TWO MILE RUN: 1. Fritz (F), 10:21.8; 2. Shaffer (F), 10:28.7; 3. Shaw (C), 10:45.5.
200 YARD DASH: 1. Mendoza (C), 23.4; 2. De Mars (F), 24.9; 3. Smith (F), 25.2.
MILE RELAY: 1. Churchill, 3:48.0; 2. Franklin, 4:00.0.
400 RELAY: 1. Franklin, 4:45.5; 2. Churchill, 4:47.1.

FREE*

THIS \$249.95 PANASONIC MICROWAVE OVEN FOR BUYING HEIL CENTRAL AIR CONDITIONING

*All you pay is \$30 shipping & handling

That's right you receive the beautiful Panasonic Microwave Oven with the installation of a Heil Heritage II Central Air Conditioning System between now and May 15th. If you've ever considered adding central air conditioning, now's the time to do it. All you pay for the Panasonic Microwave Oven is a \$30.00 shipping and handling charge. The best part is the Heil Heritage II air conditioning system. This new Heil-developed system provides up to 15% or more efficiency than many brands. That saves you money on your electric bill and helps conserve energy. And the Heil Heritage II system is quiet thanks to Heil's exclusive solid state variable speed fan control which adjusts the fan speed to the temperature load. It's good looking too, and because it's a top discharge system you can plant shrubs close to it. Call today for a free estimate.



HEIL
HEATING AND COOLING

SLASOR

HEATING & COOLING
477-4300
32235 W. 8 Mile Rd.
(Between Farmington Rd. & Merriman Rd.)
LIVONIA

LUSSENDEN

BUILDING REPAIR
626-1808
30740 W. 12 Mile Rd.
(Just E. of Orchard Lake Rd.)
FARMINGTON

NOW IS THE TIME TO GEAR UP!!!

The good times start here.



Kawasaki G-5 100cc enduro

Built and priced for the first-time rider. Compact, lightweight and easy to handle, the G-5 will help you find the good times on the trail and on the street. Features a smooth, quiet 99cc engine, rugged 5-speed transmission, convenient helmet holder and flexible plastic front fenders.

FANTASTIC GAS MILEAGE!
RECENT TESTS WITH THE KAWASAKI 90 CC G-3 REGISTERED UP TO 110 MILES PER GALLON

ATTENTION EARLY BIRDS!

Special Bonus Savings on Coleman Products For Outdoor Living BAGS-TENTS-STOVES



SLUMBER BAGS
\$19.95 VALUE

Free... Pillow in each Bag!

For home-beach-camping
• Youthful patterns • Washable
Special Low Price **\$10.88** Only

SALEM
SLUMBER CENTER
30650 PLYMOUTH ROAD
PH. GA 2 1000

Monday, April 8, 1974 THE OBSERVER & ECCENTRIC Page (R-11A, WG-9A) • 13A

Observing SPORTS with TOM DONOGHUE

Saying good-bye to Franklin's Mr. Patriot

Yes, we have lost a dear friend.

Walter Lee Cosens is gone from the halls and gym of Franklin High.

The Franklin High athletic director, at the age of 49, was struck down, the victim of a massive heart attack.

There really isn't a way to put the two days that he lay in state into words — the heart is not noted for coming up with the right letter combinations.

As I watched the hundreds and hundreds of people come and go from the funeral home, I saw my thoughts on almost every face.

I don't think I, like most people around, ever fully realized this giant of a man. There were coaches, athletes, cheerleaders, students, parents and faculty there to pay their final respects, not just from Franklin High School, but from almost every school in the area.

The sad part of this story is that it usually takes a tragic episode to bring to light something that is always there, something that has just been taken for granted.

Mr. Cosens was buried in his hometown of Harbor Springs on Saturday but Franklin High didn't want to see Mrs. Helen Cosens and her two children leave before memorial services were held at the school.

The brave threesome attended the eulogy at Franklin Friday morning.

As I entered the gym that morning I could see on almost every face an individual loss — a loss they really didn't want to accept.

I stood in the back of the gym with the coaching staff — "Walt Cosens's Patriot Family." Tears ran down the cheeks of these coaches — men who had warranted the many titles of coaches of the years under Cosens. But these men were far from ashamed of crying.

Franklin High Principal Dale Collier began the eulogy with, "It is a sad thing we do today, bidding farewell to Walt Cosens. Strangely enough, I am sure he wouldn't want us to be sad, he was a happy man."

"Mr. Cosens was Franklin High.

"Your sorrows and joys were always his. He could hardly wait to congratulate a coach after victory. His was not an eight to four job. His was a life.

"We are all richer to have our lives touched by this giant of a man. He was truly 'Mr. Patriot' in every sense of the word."

Following the Franklin principal to the podium was Hoppi Smith, an English teacher at Franklin and a friend of Walt Cosens the past 22 years.

"You know, if anyone was not a friend of Walt, it was not the fault of Walt," said the Franklin teacher.

"Walt had that something extra to share with kids. In all the years I knew him, I never heard him complain. He wasn't a prune but a fighter who never griped.

"With a laugh or joke, he could take the sting out of any bad moment. Walt proved a Shakespeare quote wrong. It was the good that he did or worth that he exhibited."

Hoppi finished, "Thank you, Walt," and the entire gym, which contained nearly every Franklin student plus numerous friends, took on a trying swallow.

Representing the students was Terry Borg who quickly stated that "it would take 50 years to say all the good about Mr. Cosens."

"You know, I really believe that Mr. Cosens enjoyed our Bulldog caper of last year more than anyone. He was a student in spirit at Franklin High.

"I have learned from Mr. Cosens how to live life.

"This was Mr. Cosens' year but what a sad farewell.

"Even though we will never see the 'big man' with his constant smile, we will never forget him."

One of the more touching moments came in the short eulogy by Franklin cheerleader Kim Scarpace who opened with "Our Mr. Cosens."

"He was a special part of all of us," said Miss Scarpace. "Mr. Cosens was the 'master key' of all our great paint raids for making signs before the big games.

"Everything he did, he did it for the kids."

Churchill High teacher and baseball Coach Roger Frayer, who learned it all under Walt Cosens spoke for the alumni and referred to his former coach as "our coach" — a man who never had to give a speech to get it all out of his players.

"Walt was the type of coach you could get that extra strength from during a game," said Frayer.

Franklin High senior Randy Epley talked for the athletes.

"A day was never complete without a walk to Mr. Cosens' office," said Epley. "He was the biggest fan this school has ever had.

"The feelings towards Mr. Cosens just can't come out in words."

Franklin football Coach George Lovich had perhaps the toughest assignment in speaking for the coaching staff.

"There was no second place for this man. He not only attended almost every athletic event, but once the game was past, he was a fan, not ashamed to cheer and not too proud to boo the officials on a call or two.

"You know in sports, coaches tell

you that if you work hard enough you can make the first team. Well, Walt Cosens is on that first team — he has been called by his 'boss'."

During the hour long eulogy, the Franklin students, seated in the same seats they had been in to cheer their basketball team a few weeks prior, were all alone in a crowd.

Each student seemed to be sitting alone, gathering his or her respective thoughts on the man he or she would no longer see around Patriot territory.

It was the same gym where the Patriot cheers shook the rafters in cheering the basketball team on to the state quarter finals. The scoreboard bore the team names of Franklin and Waterford Kettering which had played for the regional championship.

And it was this same gym that Walt Cosens called his "second home" and the same gym where he had died during a game of paddle ball.

Goodby, Walt Cosens.

MASSEY HEATING

Special With

HEIL

HEATING AND COOLING

Cope with the fuel shortage by replacing your present furnace with a fuel saving gas furnace by HEIL

NOW THRU APRIL 30 \$455

Model VG80AER 80,000 BTU

We also handle HEIL air-conditioning and humidifiers at reasonable installation prices.

CALL 728-2230

TED MASSEY HEATING, INC.
38284 N. Rickham Court, Westland

SUZUKI

TM 125 IN STOCK for immediate Delivery

Jonimo, Inc.
27790 JOY ROAD
LIVONIA

FOR THE MAN WHO WANTS TO GO PLACES!

Don't wait too long! The gas shortage is depleting our inventory of '74 models. A few '73 models left.

LIVONIA'S LARGEST SUZUKI DEALER

422-7952

MON. - FRI. 10-7
SATURDAY 9-5:30

F.D.R.

SOMETHING NEW

SUZUKI

R.V. 90

Also Street and trail Large tires 50-70 Miles a gallon

3 WHEEL EXPLORER
NOW STREET LEGAL
40-50 MILES TO THE GALLON with Ski's for the winter



SPORT INC.
41900 FORD ROAD
Between Haggerty & Lilley
PLYMOUTH • 455-7300

HOURS: MON. THRU FRI. 10-8 p.m. SAT. 9-7 CLOSED SUNDAY

CHRISTENSEN'S Plant Center



WORKS TWO WAYS...
Crabicide Green® stops crabgrass before it starts... fertilizes for fast green-up.

\$11.95
5,000 sq. ft.

BUCK-BACK DEAL!

\$1 CASH REFUND (BY MAIL)
Buy a \$10.95 spreader and \$11.95 Crabicide Green. Send coupon, printed price tag marking and register receipt. Greenfield will mail you \$1.00. Limit of \$2.00 per family.

OFFER GOOD NOW THRU APRIL 15, 1974
Coupons available at your participating Greenfield® dealer. ALL GREENFIELD PRODUCTS ARE GUARANTEED

Greenfield...ask somebody who knows!

Greenfield guarantees you will be satisfied with the performance of any Greenfield product, when used as directed, or your money back. Simply send evidence of purchase to: Eanco Products Company, A Division of Eli Lilly & Company, Indianapolis, Indiana 46206, U.S.A.

38801 ANN ARBOR RD. LIVONIA, MICHIGAN
TELEPHONE 464-3767

HOURS: MON. 9AM-6PM TUE. 10-6PM

YOUR MOST PRECIOUS POSSESSIONS ARE IN YOUR HOME!

Protect Against Fire or Burglary!

- WIRED OR WIRELESS SYSTEMS
- LATEST ELECTRONIC POLICE-TYPE WARNING DEVICES AVAILABLE
- APARTMENTS OR CONDOMINIUMS AS LOW AS \$99.50
- HOMES AS LOW AS \$149.00



K & S INDUSTRIES
FOR FREE ESTIMATE AND INFORMATION
CALL 884-1073

RESIDENTIAL INTERCOMS—CALL ANYTIME (24 HOURS)—AUTO ALARMS

MESC announces benefit extension

Extended unemployment benefit payments were made available to those workers in the state who meet the qualifications as of March 24, with actual payments beginning April 1.

The U.S. Secretary of Labor has notified the Michigan Employment Security Commission that unemployment in Michigan has reached the level required for Michigan to pay extended unemployment benefits.

The level required is reached when there is a four per cent insured unemployment rate in a 13 consecutive week period, and the jobless rate increased by at least 20 per cent over the average unemployment rate in a comparable period in the two previous years.

"Not everyone is entitled to receive extended benefits," explained S. Martin Taylor, director of the MESC. "To be entitled to extended unemployment benefits the claimant must have a benefits year ending on or after March 30, 1974; he must exhaust his regular benefits; and must be eligible in all respects for each claimed week. The amount a claimant may draw in extended unemployment benefits depends on the amount of his regular benefits."

A claimant entitled to extended benefits may receive not more than 50 per cent of his regular benefits. If he was entitled to receive 26 weeks of

regular benefits, he may receive 13 weeks of extended benefits.

"Although claimants are expected to file during the week beginning March 24 to establish extended benefit entitlement, they will be given a one-week period of grace within which to do so."

The effective date of all extended benefit claims filed on or before April 5, will be March 24, provided the individual is otherwise eligible. Claimants should come into their branch office on their regular reporting day to file claims or find out if they are eligible, Taylor said.

"It is anticipated that at the start of the program 35,000 unemployed will be eligible to apply for the benefits. The total benefits for the first 13 weeks of the program are estimated at about \$10 million. The cost of the program will be shared jointly by the federal government and the state."

"Michigan's share will be paid from state unemployment compensation funds. Individual employer rating accounts will not be charged for any part of the program," Taylor said.

Circus coming

Clarenceville Junior High will present its annual Trojan Circus on Wednesday, April 10, at 7 p.m. in the junior high gymnasium. Tickets are 50 cents for adults and 25 cents for students.



WILLIAM C. CRAIG of Northville has been appointed general superintendent of production at Chevrolet's Livonia plant. Craig, 35, received a bachelor's in business administration from Detroit Institute of Technology and joined the Chevrolet Livonia plant in 1960 as a timekeeper. He has since served as senior clerk in the production operation, foreman, general foreman - production, and superintendent - manufacturing.

C'ville bands get ratings

Clarenceville's high school symphony and concert bands received two Division I ratings in recent district music festivals. The junior high band also received a Division I rating.

The symphony band played in Ann Arbor before judges: William Root, Ferris State College; Donald Lupp, Henry Ford Community College; Joseph Parker, Royal Oak School District, and David Eldredge, Vassar School District.

Playing in Milan, the concert band was judged by Bernie Kuschel, Benton Harbor schools; Nicholas Cannici, Ferndale High School; Robert Craig, West Junior High; and Robert Whitacre, Adrian College.

The junior high band competed in Riverview before judges David Merkel, Arthur McCombie, Beech High School, Flint; Robert Whitacre, Adrian College, and Mark DeLeonard, Wayne State University.

Chief executive idea supported

Wayne County Commissioner Mary Dumas (R - Livonia) has endorsed the idea of a county executive and is asking that a proposal be placed on the Aug. 6 primary ballot calling for an elected county executive.

The concept of an elected Wayne County Executive would permit voters the chance to decide which candidate would best serve the county, she says.

Mrs. Dumas is asking the county commissioners to place on the Aug. 6 primary ballot the question: "Shall the people of Wayne County elect a chief executive?" She also asks that the county clerk be authorized to place on the ballot names of those persons filing for the partisan nominations for that office.

"Wayne County government as presently constituted is unwieldy and often ineffective," she explains. "Not only is the power of governance torn between elected officials and an elected 27-member board of commissioners, it is dissipated through numerous autonomous and semi-autonomous appointed boards and commissions, not the least of which is the powerful road commission."

"It is imperative that Wayne County proceed to establish the office of chief executive to handle the daily operations of the county and to see that policies established by the board of commissioners are carried out and the funds we appropriate are efficiently spent for the benefit of county residents," Mrs. Dumas continues.

While the new county executive act doesn't solve all the problems of Wayne County government, she adds, it is a step in the right direction.

"Opponents express fear the power of an elected county executive will negate the powers of commissioners. It

is true the act fails to adequately define and protect the legislative powers of the board, and the State Legislature should address itself immediately to this weakness.

"Progress is always accompanied by some risks, but action by the board of commissioners to place the question on the ballot and the endorsement at the polls by county voters can only constitute progress."

WATCH FOR GRAND OPENING
EKON
AUTOSTORES

28414 FIVE MILE
AT HARRISON IN LIVONIA

BICYCLES
Sales & Service
CCM-MOHAWK
ZEUS

• Full Line of Parts & Accessories
• We Service All Brands

Citation

Bicycle

Distributor

OPEN 11-7 MON.-TUES.-WED.
11-9 THURS.-FRI.
SAT.-10-6



the pedalpusher

16725 MIDDLEBELT, LIVONIA, 261-7680

Don't ask us for Auto Insurance ... DEMAND IT!

I COULD SAVE YOU UP TO

20% - 30% - 40%

on your
AUTO INSURANCE

ask about our low
HOMEOWNER'S INSURANCE
RATES

Call Me
261-2700

EVENING HOURS: By appointment
for your convenience



PHILIP FRANK



ROBERT B. BOONE
AGENCY INC.

33020 FIVE MILE ROAD • LIVONIA

MOTORCYCLE INSURANCE

LIC. 20-40-10

FIRE-THEFT-COLLISION
GUEST PASS LIABILITY
3 MONTH LAYOVER

NEW 350-cc \$72 yr.
NEW 500-cc \$111 yr.
NEW 700-cc \$173 yr.



NO FAULT AUTO INSURANCE

• 100,000 Residual Lb.
• Full Comprehensive
• 100 Deduct. Broadened Coll.
• Unlimited Medical
• Loss of Income
• Property Protection—1,000,000
• Uninsured Motorist's Car Rental

\$89⁰⁰
ALL IN SIX MONTHS

FIRE-HOME-AUTO-LIFE-RECREATIONAL VEHICLES-
BUSINESS INSURANCE-WORKMAN'S-COM-
PENSATION-MOTORCYCLES

GILMAN BEERS
ASSOCIATES INC.

29200 VASSAR SUITE #220
LIVONIA PAVILION EAST
Across from Livonia Mall

MEET:

JIM BEERS
JACK GILMAN
YOUR INA. AGENTS

CALL: 476-0888 • 474-6661

THE ADVANTAGES OF

Budget Billing

(OUR EQUAL MONTHLY PAYMENT PLAN)

When you enroll in our Equal Monthly Payment Plan, you enjoy the advantages of:

- 12 equalized payments to help you balance your monthly budget
- No unexpected seasonal demands on your budget
- No extra cost for this convenience

You may sign up for Budget Billing at any time. But, if you start the Plan in June, your monthly payments will be lower because they will be spread over a full 12-month period. If you enroll in the Plan any month later than June, your equal monthly payment will be determined by estimating the total cost of service for the remainder of the "Equal Payment Year."

Heating customers can enroll in the Plan simply by checking the box for Budget Billing on the first bill received after April 15.

Pick up your free copy of "The advantages of Budget Billing" today, at any Consumers Power office.



Consumers
Power

JOIN OUR EQUAL MONTHLY PAYMENT PLAN
(NO EXTRA COST)

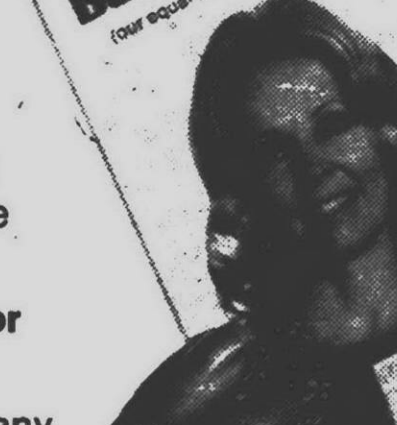
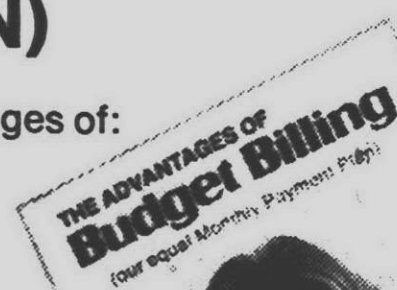

Monday, April 8, 1974

100 Homes For Sale

PLYMOUTH Township, attractive 3 bedroom ranch with full basement, brick & aluminum siding. By appointment. Buyers only. 522-555, 455-1255

100 Homes For Sale

REDFORD two bedroom starter home. \$14,000. By owner. Aluminum siding, newly remodeled. Assume mortgage of \$12,700. 335-7957

100 Homes For Sale

Upper Straits Lake Privileges and nicely treed lot make this 5 year old all brick 3 bedroom ranch an attractive bargain at \$29,900. Call 851-6000. MEININGER REALTORS

100 Homes For Sale

WEST BLOOMFIELD TWP High 1/2 acre lot near Middlebrook and Long Lake. Gas. Reasonable at \$9,500. Assume sewer assessment. Call after 6 pm. 645-6227

100 Homes For Sale

BY OWNER, 3 bedroom brick ranch in Garden City, large 18 ft. kitchen with built ins, walk in pantry, large living room, newly decorated. 22,000 BTU air conditioner, carpeted throughout including kitchen. 2 1/2 car garage, immaculate, must see to appreciate. \$28,500. 555-6757

100 Homes For Sale

BRIGHTON AREA Brand new 4 bedroom colonial in lovely Mountain View Sub. Large home with formal dining room, family room with fireplace, on 1/4 acre lot. House & Homes, Inc. 225-2943 or 335-5770

100 Homes For Sale

COUNTRY Estate, 2.87 acres, 4 bedrooms, 3 baths, 3 fireplaces, spacious living room, finished basement. Oak floors throughout, attached 1 car garage, plus 1 1/2 car tool shed. \$80,000. Plymouth, Michigan. 453-5321

100 Homes For Sale

GARDEN CITY, all aluminum 3 bedroom, 20 x 22 family room with door wall. Den, new modern kitchen, new gas furnace, 2 1/2 car garage, 80 ft. fenced lot. City inspected, taxes and assessments paid. By owner. \$25,500. 1-889-7521

100 Homes For Sale

REDFORD, 3 bedroom brick ranch with fireplace, gas heat, newly decorated, finished basement. 2 1/2 car garage, beautifully landscaped. \$28,500. 3372 Crovelly 1-228-4510



453-1020

Multi-List Service

893 W. Ann Arbor Trail
Plymouth

SEE US LAST

PLYMOUTH area, Come see this 3 bedroom ranch if you require a versatile kitchen, family room with natural fireplace, Florida room, tiled basement. Price just reduced. Call for appointment. (ESP Home Service Contract)

SO BIG YOU'LL RATTLE AROUND IN IT -LIVONIA custom built 3 bedroom, 1 1/2 baths, partially finished basement, 2 1/2 car garage. Reduced for quick sale. (ESP Home Service Contract)

CONSIDERING A REAL ESTATE CAREER?
ON-THE-JOB TRAINING TO START SOON

CALL NOW
525-1200



33636 Five Mile Road, Livonia (2 blocks W/Farmington Rd.)

PLYMOUTH-CANTON AREA 4 BEDROOM COLONIAL Nearly new face brick with 2 car attached garage, family room with natural fireplace, separate dining room, 2 1/2 baths, low taxes, only \$47,500.

1st UNITED HARRISON-MOORE REALTY 427-9030

LIVONIA RANCH NEW LISTING \$29,900 Extra sharp 3 bedroom brick ranch. Full tiled basement, 2 car garage, large covered patio, quality wet plaster, beautifully decorated.

RED CARPET REALTY FARMINGTON HILLS \$54,900 Lovely tri-level on beautiful lot with mature trees and stream. Four bedrooms, plus! Dining room, kitchen with extras, fireplace with raised hearth in family room. Many, many extras.

THOMPSON-BROWN COMPANY 476-8700

WESTLAND RANCH Sharp brick 3 bedroom in good area. Full basement, doorwall to patio, nicely landscaped. all for \$23,900. Call now!

WESTLAND RANCH Boardwalk REALTORS 522-9700

FARMINGTON HILL COUNTRY 3 bedroom classic brick ranch, 2,200 sq. ft. of living with dining room, family room, walk-out basement, inground pool, in tree country setting. Custom celery wood carpeting with designer draperies, self cleaning oven and dishwasher etc. Owner transferred. Asking \$56,900. Ask for RICH KANGAS.

One Way REALTY 464-0800

WEST BLOOMFIELD RANCHES -MIDDLE STRAITS LAKE PRIV. Brand new all aluminum sided 3 bedroom ranch features country kitchen with formica cabinets, thermo windows, full basement, carpeting and more. Act now \$26,900. Call 851-6000.

MEININGER REALTORS

NEW ROCHESTER RANCH IMMEDIATE OCCUPANCY on this custom ranch with a unique floor plan that includes: Formal Dining Room - Centralized Family Room with fireplace - and first floor Laundry - 4 bedrooms - 2 1/2 baths - large 2 1/2 car attached Garage. An excellent value at \$44,000.

BY OWNER, Birmingham schools. Troy taxes. Brick and all aluminum ranch. Colonial. Four bedrooms. 2 1/2 baths. family room with fireplace. Numerous extras. Established landscaping, convenient location. \$58,000.

PLYMOUTH, By owner, beautiful one year old 4 bedroom brick colonial. Corner lot, private patio, fully carpeted. 2 1/2 baths, paneled family room, fireplace, central air conditioning, above ground pool, professionally landscaped & decorated. \$89,900. Owner. 333-6384

SOUTHFIELD, 10 room, 3200 sq. ft. contemporary quad level. Cathedral ceilings, 5 bedrooms, 3 1/2 baths, finished basement, central air conditioning, above ground pool, professionally landscaped & decorated. \$89,900. Owner. 333-6384

LIVONIA CUSTOM NEIGHBORHOOD Bargain price 3 bedroom face brick ranch on big 100 ft. frontage, finished basement with extra lav, mint condition, only \$33,500.

1st UNITED HARRISON-MOORE REALTY 427-9030

WESTLAND, Vacant 3 bedroom brick ranch. New carpeting, fenced yard, aluminum sided 20x24 wired garage. \$21,500. Owner will pay \$500 of mortgage costs. Call after 5 PM. 721-5003

FARMINGTON Meadows Sub. sharp 3 bedroom brick ranch, 2 full baths, carpeted throughout, built ins, finished basement, 18 x 23 pool optional. Asking only \$37,900. Existing 5 1/2 mortgage. After 5 PM. 476-7550

WILLIAM DECKER, REALTORS
670 S. Main Street
Plymouth, Michigan 48170
455-8400

PLYMOUTH - NEW ON THE MARKET --2 bedroom, BRICK RANCH, formal dining room, family room with fireplace, 1 1/2 baths, wet plaster, marble sills, covered screened porch. Side entrance attached garage and beautifully landscaped lot. Call 455-8400.

GLENVIEW SUBDIVISION --This stately 3000 sq. ft. home will forever retain its aura of distinction. Spacious front entry effectively separates the formal and informal living zones. 4 large bedrooms, 2 1/2 baths, large DRESSING ROOM off master bedroom, 1st floor study, CENTRAL AIR and much, much more! A fine value at \$89,900. Call 455-8400 for full details!

WESTLAND --New on the market --37056 Vincent, 3 bedroom tri-level, 2 full baths, large family room with fireplace, lovely, treed private rear yard and 2 1/2 car garage. Excellent condition! Asking \$37,500. Call 455-8400.

"RELY ON A REALTOR"

EARL KEIM REALTY
OF DEARBORN, INC.
REALTORS

Rosedale Gardens 3 bedroom Dutch colonial, tiled basement, 2 car garage, gas heat, 80' x 144' treed lot, handy to schools and St. Michaels, takeover mortgage. Price \$32,900. Call 261-1600

Enjoy All season sports, trees, ravine, brook, nearly 5 scenic acres of privacy, near 3 bedroom brick bungalow, fireplace, basement, city water, sewer, 2 car garage, truck farm in the city, handy to Tonquish Parkway, hiking trails, Hudsons Westland, Livonia Schools, Land Contract terms. Price \$49,900. Call 261-1600

Income Sharp well maintained brick duplex with aluminum trim, 2 full basements, formal dining rooms and eating space in the kitchens, 2 car garage, fenced, 2 bedrooms on each side. Price \$50,000. Call 261-1600

Brick Front Ranch has 3 bedrooms, large kitchen with good table space, big utility room, garage, very convenient location in city of Livonia. Price \$22,000. Call 261-1600

Choice a ranch on a large lot, aluminum sided, 3 bedrooms, family room overlooking rear yard, central air, heated 2 car garage; immediate occupancy. Price \$27,500. Call 261-1600

Condominiums 2 real sharp condos available in Wood-Lore, a 1 bedroom and a 2 bedroom, both 2nd floor, carpeting, swimming pool and club house privileges. Price \$23,990 and \$29,500. Call 261-1600

15707 Farmington Rd.
LIVONIA
261-1600
...the HELPFUL People!

GO THE MODERN WAY
HARRY S. WOLFE COMPANY
TWO LIVONIA LOCATIONS

32398 FIVE MILE RD. GA 1-5660

33235 WEST SEVEN MILE GA 7-0733

Once Again The Leader in Livonia Home Sales in 1973

BEGINNERS DELIGHT
A real family home with three large bedrooms and a huge modern kitchen, full basement and garage. Low taxes and in a very nice area of Redford. \$22,900.

WESTERN GOLF & COUNTRY CLUB
An appealing rambling ranch home whose grace and charm project an aura of elegance. Spacious formal living room, beautiful large kitchen with built ins and huge family room with natural fireplace, four bedrooms and 2 1/2 baths complete the main floor. Tastefully finished basement, central air conditioning, large yard landscaped to perfection. Many other expected features. A prestigious home for those who can afford the best. \$69,900.

TRI'S HAVE MORE
Be sure and see this attractive tri level with all large rooms, a beautiful kitchen with separate dinette and doorwall to patio. Very attractive family room with built in bar, and a two car garage. This home is attractively carpeted throughout and sets on a well landscaped yard. \$34,900.

STYLISH RANCH
A three bedroom brick ranch with huge living room, an 18 foot modern kitchen with built ins and dinette with doorwall to enclosed terrace, a full basement and attached garage. This lovely home sets on a nice lot with lots of privacy. \$29,900.

MAINTENANCE FREE
Maintenance free aluminum bungalow with full basement and complete with garage. A three bedroom home, one dormitory size, tastefully carpeted, finished recreation room, gas heat, excellent terms. \$24,900.

FAMILY ROOM FIREPLACE
Almost unbelievable, spacious four bedroom brick colonial with 2 1/2 baths, formal dining room, family room with fireplace, priced to sell at \$46,900. A housewife's dream kitchen with built ins and separate dinette, full tiled basement and attached two car garage.

FAMILY PARADISE
In the country with city conveniences. A home with real warmth and charm, and in near perfect condition. Walking into this attractive snow white aluminum colonial is like walking into a dream. Four bedrooms, 3 up and 1 down, large modern kitchen, paneled den, nearly new carpeting throughout, complete with garage. \$33,900.

FOUR BEDROOM RANCH
An attractive brick ranch with all large bedrooms, gigantic modern kitchen and a 15 x 15 family room, full finished basement, terrific landscaping and patio plus a 2 1/2 car garage. \$32,400.

CUSTOM BUILT
Super sharp. If you want the better things in life, by now and see this outstanding brick ranch with all lounge rooms, private bath off the master bedroom plus 1 1/2 more, modern kitchen with built ins, real nice formal dining room, full basement and two car garage. Another plus feature is central air. \$44,900.

BUY OF THE WEEK
FHA OR VA terms available on this sharp brick ranch with 3 bedrooms, 1 1/2 baths on the first floor, a 19 x 13 kitchen with built in oven, range and dishwasher, and doorwall to patio off the dinette, a full basement. This home is attractively carpeted throughout. \$32,900.

WOODED STREET
Owners Arizona bound and ready for a quick sale on this truly immaculate and custom face brick ranch complete with two bedrooms, 3 bedrooms, family room, natural fireplace, full finished basement, two car attached garage, wet plaster, marble sills, beautifully wooded lot and area. Original owners asking \$43,900.

EASY ASSUMPTION
Built in 1973, we offer you this attractive three bedroom colonial with 1 1/2 baths, a 21 foot mother's dream kitchen with built ins overlooking a warm, cozy family room with natural fireplace, full basement and two car attached garage. The back yard is the largest one in the sub. Terrific assumption. Won't last \$43,900. Also ask about our large selection of other Colonials we now have listed.

HOME SWEET HOME
Located within walking distance to shopping, transportation and schools is this 3 bedroom brick ranch with living room and dining L, tiled rec. room, 2 car garage, immediate occupancy and priced to sell at \$31,900.

NOTHING LIKE THE SURE THING

ASK ABOUT OUR GUARANTEED SALES TRANSFERRED?
Free Information On Homes In The Area You're Moving To COAST-TO-COAST

SPRING VALUE
1800 sq. ft. of living is on this 4 bedroom 1 1/2 bath face brick split-level with a large utility room, formal dining L, beautiful working kitchen, garage, 70 ft. lot and fast occupancy. \$35,000.

CALIFORNIA BOUND
Transferred seller is sorry to leave this clean 3 bedroom modern ranch that is completely carpeted, 1 1/2 baths, full basement, very stylish kitchen and step-down family room, cyclone fenced yard, excellent assumption and immediate occupancy. \$34,900.

DOOR BUSTER
Extremely sharp is this 3 bedroom completely carpeted brick ranch with a tiled rec. room, central air conditioning, new gas furnace, 2 1/2 car garage and cyclone fenced yard. \$28,900.

LARGE LOT
Almost 1 acre of beautiful treed lot backing up to a stream is the main feature of this 3 bedroom story and a half home with a formal dining room, huge utility room, 2 car garage and exceptionally low taxes. Asking \$34,900.

FANTASTIC
Florida bound seller offers this 4 bedroom sharp and clean brick ranch which includes a large kitchen with built-ins, enclosed back porch, 1 1/2 baths, full basement, attached 2 car garage and setting on a large and well landscaped lot. \$40,500.

BUYERS NEEDED
A very special buy in Dearborn is this 3 bedroom story and a half aluminum home that has a full basement, large kitchen, sharp and clean throughout, exceptionally low taxes, garage, and asking \$26,500.

HURRY! HURRY!
A one owner home is this very clean 3 bedroom brick ranch with a finished basement and bar, lovely living room with dining L, 1 1/2 baths, huge 24 ft. terrace, fenced yard, 2 car garage and a seal at \$32,900.

OPPORTUNITY PLUS
A large 21 ft. family room with fireplace highlights this 3 bedroom home with a full finished rec. room with bath, huge country style kitchen, garage and just waiting for a large family. \$25,500.

5 BEDROOMS
Yes, 5 bedrooms are the main attraction of this all brick 2 story home with a full basement, formal dining room, family style kitchen, enclosed front porch, carpeting throughout, low taxes, 2 car garage and a good buy for \$27,900.

MODERN LIVING
An immaculate home with a woman's dream kitchen and formal dining L, studio ceiling, central air conditioning, 2 full baths, nicely carpeted, heated 2 1/2 car garage and located in Novi. Offered at \$39,900.

STARTER'S DELIGHT
A contemporary style ranch with beamed ceilings, carpeting throughout, oversized heated 2 car garage. 2 lovely bedrooms, gas heat, large kitchen and asking only \$21,900.

KEIM Sold MYNE

Just a few of the fine homes we have



Livonia, Rosedale Gardens, a fine area of custom houses on wood lots. You'll be glad to entertain in this lovely home. Dining room, modern kitchen, 3 bedrooms, gas heat, carpeting and garage. 80' x 135' lot. \$37,900

PLYMOUTH SCHOOLS

Holiday Park. Modern white chipped brick ranch home with 3 bedrooms, 1 1/2 baths, family room with fireplace, basement and attached 2 car garage, gas heat. Nice fenced corner lot. Asking \$35,900.

LAKE PRIVILEGES

Nice year round aluminum home on 1 acre. 3 bedrooms, dining room, carpeting throughout, barn, fruit trees, Pinckney schools. Good assumption. \$31,500.

Don't Wait. CALL 421-2100 NOW.

C. W. allen
REALTOR
15337 Farmington Rd., and Five Mile, Livonia

100 Homes For Sale

FARMINGTON HILLS PRIME LOCATION

Spacious brick 5 year old colonial, features 4 large bedrooms, formal dining room, fireplace family room, 2 1/2 baths, first floor laundry, basement, 2 car garage and more. Needs decorating. Should be in \$40's but only \$36,900. Call 851-6000.

MEININGER REALTORS

100 Homes For Sale

SPRING TONIC

This is a real shot in the arm for the couple on a tight budget. 2 bedrooms, carpeting, ultra modern kitchen includes dishwasher, disposal, built in oven, range, refrigerator, garage insulated, lighted. Terms. \$21,500. Leonard.

BEL-MEN 522-3010

Arnold real estate FISCHER

1108 S. Main St., Plymouth 455-5100

CITY OF PLYMOUTH - 3 bedrooms, 1 1/2 baths, full basement, 2 car garage. Aluminum sided and in excellent condition. \$34,900.

COUNTRY HOME - 3.15 acres, 3 bedrooms and horse barn, gas heat, Six Mile Road. \$35,000

INCOME PROPERTY - PLYMOUTH - 2 rental units, property in good condition. \$31,500

100 Homes For Sale

LIVONIA, WILLOW

LOVELY 3 bedroom brick family room, finished basement, full bath, carpeting, disposal, dishwasher, range, built in oven, refrigerator, garage insulated, lighted. Terms. \$21,500. Leonard.

THOMPSON-BROWN COMPANY 476-8700

100 Homes For Sale

GARDEN CITY RANCH

3 bedrooms, brick ranch, full bath, carpeting, disposal, dishwasher, range, built in oven, refrigerator, garage insulated, lighted. Terms. \$21,500. Leonard.

THOMPSON-BROWN COMPANY 476-8700

100 Homes For Sale

ROCHESTER

2 bedrooms, brick ranch, full bath, carpeting, disposal, dishwasher, range, built in oven, refrigerator, garage insulated, lighted. Terms. \$21,500. Leonard.

THOMPSON-BROWN COMPANY 476-8700

100 Homes For Sale

ROCHESTER

2 bedrooms, brick ranch, full bath, carpeting, disposal, dishwasher, range, built in oven, refrigerator, garage insulated, lighted. Terms. \$21,500. Leonard.

THOMPSON-BROWN COMPANY 476-8700

100 Homes For Sale

UNDER \$20,000

Hard to find a 4 bedroom clean home for \$20,000. We have it. Call now for a date to see.

THOMPSON-BROWN COMPANY 476-8700

100 Homes For Sale

ROCHESTER

2 bedrooms, brick ranch, full bath, carpeting, disposal, dishwasher, range, built in oven, refrigerator, garage insulated, lighted. Terms. \$21,500. Leonard.

THOMPSON-BROWN COMPANY 476-8700

100 Homes For Sale

ROCHESTER

2 bedrooms, brick ranch, full bath, carpeting, disposal, dishwasher, range, built in oven, refrigerator, garage insulated, lighted. Terms. \$21,500. Leonard.

THOMPSON-BROWN COMPANY 476-8700



Four bedrooms, 2 full baths, tiled basement, vacant. Southfield \$36,900



Over 2500 sq. ft. of elegant living, 4 bedrooms, 1st floor utility. Southfield. \$69,900

Chamberlain Realtors



Fireplaced family room, 4 bedrooms, 2 1/2 baths. Cranbrook Village Sub. \$51,900



110x343 ft. beautiful country estate, Berg Rd. between 9 & 10 Mile Roads. \$40,900

CHAMBERLAIN
Southfield/Lathrup Village Office
26840 Southfield Rd. at 11 Mile
557-6700

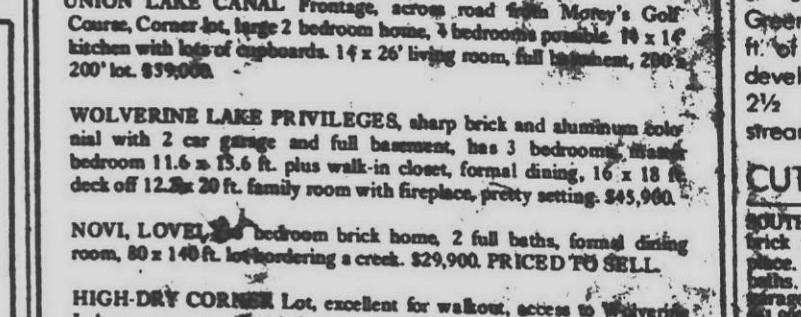

BOGIE LAKEFRONT built in 1969, sharp 3 bedroom brick ranch, large family room, full bath, fireplace, etc., beautiful 80' x 120' lot and neighborhood. \$44,900.

CARROLL LAKEFRONT, 2 bedroom home with walking distance, 5 full baths, fireplace in 27 x 12 living room, beautiful 60' x 240' lot, \$31,900.

BEAUTIFUL LAKEFRONT Lot on White Lake, original brick home, \$20,000.

UNION LAKE CANAL Frontage, across road from Motzy's Golf Course, Corner lot, large 2 bedroom home, 4 bedrooms possible, 14 x 16 kitchen with lots of cabinets, 14 x 20 living room, full basement, 2905' 200' lot. \$39,000.

WOLVERINE LAKE PRIVILEGES, sharp brick and aluminum colonial with 2 car garage and full basement, has 3 bedrooms, 1 1/2 baths, 11.6 x 15.6 ft. plus walk in closet, formal dining, 16 x 18 ft. deck off 12.8 ft. family room with fireplace, pretty setting. \$45,900.

NOVI, LOVELY 2 bedroom brick home 2 full baths, formal dining room, 80 x 140 ft. lot, overlooking a creek. \$29,900. PRICED TO SELL.

HIGH-DRY CORNER Lot, excellent for walkout, access to Wolverine Lake across street. Good view of lake. \$8,900.

ENGLAND REAL ESTATE
1-363-7117
3063 Union Lake Road
Union Lake

KARL KEIM REALTY

PLYMOUTH AREA

VERY COMFORTABLE 3 bedroom tri-level with 1 1/2 baths, country-style kitchen, huge family room, over size 2 car garage on a well landscaped lot. Plenty of storage - good occupancy. Only \$36,500. Call 453-0012

LET US SHOW YOU this tastefully decorated and perfectly kept brick ranch. Three bedrooms, summer room, newly done kitchen and finished basement party room. Also offers good storage, 2 car garage and fenced yard. Just \$38,900. Call 453-0012

NORTHVILLE AREA

JUST LIKE NEW! This fully carpeted ranch offers 3 large bedrooms, family room with fireplace, kitchen with extras, large patio, 2 car garage. All on a 90 x 120 lot. Just \$38,500. Call 349-5600

GRACIOUS LIVING CAN BE YOURS in this extra sharp 3 bedroom, 1 bath colonial with dining room, spacious kitchen with eating area, family room with fireplace, basement and 2 car garage - excellent Northville location. \$46,900. Call 349-5600

KEIM Sold MINE

NORTHVILLE OFFICE
330 NORTH CENTER ST
349-5600

PLYMOUTH OFFICE
1115 S. MAIN ST
453-0012



NOVI, 40994 Malott, 3 bedroom brick ranch, 2 full baths, enclosed terrace, enclosed carport, large lot, nicely decorated. See it and you'll like it. \$28,900.

WALLED LAKE, Builders model, 3 bedroom ranch, 1 1/2 baths, full basement. Ready to move into. \$47,900.

LYON, 11425 9 Mile, Green Oaks Twp., 2700 sq. ft. of Builders model home in developed prestige area on 2 1/2 acre site with small stream frontage. \$71,900.

CUTLER 349-4030

ROCHESTER, very sharp 3 bedroom brick ranch. Family room with fireplace, basement, 1 full and two half baths. Florida room, 2 car attached garage. Sprinkling system. Owner \$31,500.

COZY FOR TWO --Exceptionally clean 2 bedroom home with full basement, 2 car garage. Beautiful corner lot. Now is the time to act!

COUNT'EM --5 BEDROOMS --Older two story Victorian home. Huge living room, formal dining room, full basement, 2 1/2 baths, large 72 ft. wide lot. Ideal for the large family or possible income. Located close to downtown Plymouth. This won't last!

IMMEDIATE OCCUPANCY --3 bedroom Dutch Colonial styled home. Spacious family kitchen with all new built-in. Beamed living room with natural fieldstone fireplace. Garage, heated workshop and covered terrace. This won't last in Plymouth at...

150x300 LAND --lends elegance and value to this extra well-kept 3 bedroom brick ranch home. Extra large carpeted living room, woman's dream kitchen, detached 4 car garage, plus many more additional features. Located in Lyon Township, Northville School District.

TRANSFEE SPECIAL --Immediate occupancy and excellent assumption available on this spacious 4 bedroom multi-level home. Has family room, two fireplaces, two full baths, and many more extra features too numerous to mention. Priced right. Call for a personal tour today.

OVER AN ACRE IN NORTHVILLE --3 bedroom brick ranch with 2 1/2 car garage, 2 baths, carpeted throughout, family room and recreation room with fireplace. Has 273 feet of frontage on Phoenix Lake. Beautiful area!

479 S. MAIN ST. PLYMOUTH

J.L.H. REAL ESTATE

453-2210

McKEON NOLING REAL ESTATE, INC.

PLYMOUTH 500 S. MAIN 453-6800

YOUR ONE-STOP REAL ESTATE SHOP

McKEON NOLING REAL ESTATE, INC.

PLYMOUTH 500 S. MAIN 453-6800

McKEON NOLING REAL ESTATE, INC.

PLYMOUTH 500 S. MAIN 453-6800

McKEON NOLING REAL ESTATE, INC.

PLYMOUTH 500 S. MAIN 453-6800

McKEON NOLING REAL ESTATE, INC.

PLYMOUTH 500 S. MAIN 453-6800

McKEON NOLING REAL ESTATE, INC.

PLYMOUTH 500 S. MAIN 453-6800

McKEON NOLING REAL ESTATE, INC.

PLYMOUTH 500 S. MAIN 453-6800

McKEON NOLING REAL ESTATE, INC.

PLYMOUTH 500 S. MAIN 453-6800

McKEON NOLING REAL ESTATE, INC.

PLYMOUTH 500 S. MAIN 453-6800

McKEON NOLING REAL ESTATE, INC.

PLYMOUTH 500 S. MAIN 453-6800

McKEON NOLING REAL ESTATE, INC.

PLYMOUTH 500 S. MAIN 453-6800

SELL YOUR HOME The Chamberlain Way

CALL TODAY For A Market Analysis

MUST BE SOLD

Westland's sharpest brick and aluminum tri-level. Three bedrooms, cozy family room with fireplace, 3 bedrooms with 1/2 bath off master bedroom, full basement, kitchen with island counter and snack bar. Much more for only \$29,900. Don't wait too long on this one!

BUY YOUR PATIO NOW

Before the summer rush. 21' patio goes with this brick ranch - other features are large family room with fireplace, 3 bedrooms with 1/2 bath off master bedroom, full basement, kitchen with island counter and snack bar. Much more for only \$29,900. Don't wait too long on this one!

ALL THE GOOD THINGS

Are seldom found in one house. BUT here they are in this 3 bedroom colonial. Full finished basement with rec room, 2 1/2 car attached garage, fireplace in family room, and good assumption. Asking only \$37,500.

Livonia/Westland Office
721-8400

PRETTY AS A PICTURE

Inside and out. This 3 bedroom Livonia home has a formal kitchen with large table space, plus separate dining room. Lots of room for a big garden on the double lot with 80' frontage. Two car garage. Only \$27,500. Call 476-9100 and make an appointment to see it.

15 ACRES-MILFORD AREA

With a 3 bedroom brick home in a lovely setting high on a scenic hill. All pine interior, beautiful condition. Marvelous investment possibilities - has dog tunnel kennel. Over 3,000 pines on property. Excellent area for horses. Close to Kensington Park on Milford Rd. Asking \$120,000. Call 476-9100 for more information.

5 ACRES-VACANT

Farmington Hills 330x660', may be divided into several lots. Country atmosphere, wooded area. Trees on property include maple, walnut and hickory. Asking price \$25,000. For further information, call Mary Capelli at 476-9100.

Livonia/Farmington Office
476-9100

\$34,900 .9 acre

Built in 1964, country home includes large family room with fireplace. Excellent condition. 1544 sq. ft. of living area and room to room outside. One additional acre available. South Lyon. Call 455-5200 for more information.

\$27,900 Plymouth

Next to a pit-a-lou freshly decorated on a corner lot in town. About 1,200 sq. ft. and carpeted throughout. Large kitchen and living room. Gas heat like new. Ideal for the young family. Quiet area close to everything. Why not call now. 455-5200.

\$68,000 1.28 acres

Wow! 2,300 sq. ft. of professionally designed living area. Four high bedrooms. Master has dressing room, walk-in closet, full bath and more. Full fireplace in large living room. Dining room and kitchen eating space. Don't wait to see it.

\$26,900 Plymouth

Really nice. Three bedrooms, gas heat, maintenance free shingles siding, 75'x135' lot and garage. Immediate occupancy. We're as close to your phone. Call 455-5200.

Plymouth/Northville Office
455-5200

FIRST OFFERING - Unique country setting in western Canton Township. 4 bedroom modern home on 10 acres. Ideal haven for the growing family. \$62,500. Terms available.

Spacious home in pleasant residential neighborhood in City. Convenient to churches, shopping and cultural center. 4 bedrooms. \$27,900

INVESTMENT PROPERTIES

Large home (2700 sq. ft.) zoned multiple. Exceptionally well maintained. Present owner lives rent free plus \$4500 per year rental income.

41 ft. frontage in Plymouth Business District. Abuts municipal parking lot. Terms.

Excellent investment on Main Street. Zoned commercial-over 1400 sq. ft. building with parking. Low down - \$25,000 or less.

Interested in a career in REAL ESTATE? Call TODAY for an interview!

100 Homes For Sale

FARMINGTON HILLS
HORSE LOVER'S SPECIAL
3.9 Acres with Horse Barn.
White fenced Corral & stream.
Custom brick country style
Ranch. Formal dining room,
family room with natural fire-
place. Attached 2 car garage.
Enjoy your summer in pri-
vacy. Will consider trade.
\$74,900

SOUTHFIELD
BUILDER'S CLOSE OUT
3 and 4 bedroom brick col-
onials. Family room with nat-
ural fireplace. Huge kitchen
carpeted thru out. Attached 2
car garage. Ready for tile and
paint selections. \$39,500
**SOUTHFIELD MEADOWS SUB-
DIVISION**
Elegant brick ranch. 3 bed-
rooms. 2 baths, large kitchen
with built in dishwasher.
family room with natural fire-
place. Carpeted thru out, at-
tached 2 car garage. Beau-
tiful court lot with sprinkling
system and circular drive.
\$46,900

1ST UNITED
JERRY F. EDWARDS
& ASSOCIATES
477-4700

LIVONIA Custom 3 bedroom ranch.
huge recreation room. Large lot.
Possible assumption. \$81,452

LATHRUP VILLAGE By owner 4
bedroom Cape Cod. formal dining
large modern kitchen, finished base-
ment. 2 fireplaces, private pie shaped
lot. Mint condition. \$88,900 259-580
Call. Open 2 to 5 Sat. & Sun. 521-210

T.N.
Building site, 2 acres bound-
ed by a stream and across
from a park. Walk to school.
Only \$14,000

BUILDER'S MODEL 3 bedroom
2 car garage. Full
basement with tile floor. Extra
large lot. Carpeting through-
out. first floor laundry. Best
buy \$38,990

Start with this home 2 bed-
room all aluminum ranch on
1/4 acre with trees. Large rec.
room, in new condition. The
unheard of price - \$25,000
PHONE THE ACTION LINE!
453-7723
Tom Norbert Real Estate
1205 S. Main, Plymouth

FAMILY ROOM-4 BEDROOMS
\$1,555 HANDLES
2 car garage, 1 1/2 baths, car-
pet, gas heat. Near Merriman
Rd. Asking \$26,900 Call for
address. W27 Open 7 days
and eves
GROSSMAN 565-8840

MILFORD 3 bedroom, 1 1/2 bath, tri-
level, newly carpeted family room
with natural fireplace, attached 2 1/2
car garage fenced yard, large patio.
\$81,900
By owner 478-5428

100 Homes For Sale

BEST of 4 WORLDS
COUNTRY seclusion, with over
2 heavily wooded acres sur-
rounding this raised ranch,
yet only minutes away from
shopping and major arteries.
Three bedrooms, 2 baths, cen-
tral air, and beautiful por-
quet floors Only \$63,900

CRANBROOK
Assoc. Inc. Realtors
645-5790

SOUTHFIELD
Large ranch with exceptional
family room, 24 ft. above
ground pool. Situated on 100
x 409 parcel. Call for an ap-
pointment because the inter-
ior of this home must be seen!
WILLIAM E. BOOTH & CO.
537-2200

LIVONIA \$81,900 50 x 160 ft. lot. 3
bedroom brick ranch. Large car-
peted, driveway, gas heat, gas out-
door grill, many extras. Call 462-1657

FAMILY GROWING?
YOU will want to see this 4
bedroom aluminum Colonial.
2 1/2 baths, paneled rec room,
2 car garage. Extra lot avail-
able. Only \$34,900
"JOY" 255-3960

LIVONIA private corner lot 3 bed-
rooms, large kitchen with built-in
cabinets, large living room, large
room, laundry, underground sprinkler
bath, alarm system, 2 1/2 car garage.
Many other extras. Close to every-
thing. \$38,900. Buyers only. After 5
PM. 488-2880

SOUTHFIELD
Spacious 4 bedroom home.
formal dining room, 2 1/2
baths, 2 1/2 car garage, inter-
com throughout, owner trans-
ferred. Many, many extras.
WILLIAM E. BOOTH & CO.
537-2200

BENTLEY Land contract 2 bed-
room, family room. \$15,900. Pine
Realty 523-3131

41.30 ACRES
With 9 room block and aluminum
house. Chicken coop and garage type
barn. Over 1,000 sq. ft. house has 4
bedrooms. 2 full baths and 2 1/2
baths. full basement. rec room, family
room, dining room. 2 fireplaces. 2 car
garage. screened porch. swimming
pool, extra little out building for man-
or lady of the house to get away from
it all for football watching or a stu-
dio. Located in Hamburg Twp. 2
miles W. of US-23. Land is rolling,
about 35 acres tillable. 4 acres of
woods. stream on the property. par-
tially fenced. \$125,000

OREN NELSON, REALTOR
9163 Main St. Whitmore
Lake
1-449-4466

FARMINGTON HILLS 3 bedroom
bi-level. Early American ranch. Large
living room and family dining room
with 2 way fireplace. Built in, large
kitchen. 1 1/2 baths on 1st floor. fire-
place and doorwall to brick patio.
Landscape off laundry room in base-
ment. attached 2 car garage. Situated
on 4 scenic acres with hills, trees, and
stream. Walking distance to schools
and downtown Farmington. \$89,900
By owner 478-5428

100 Homes For Sale

WALLED LAKE AREA
BY owner. All brick 3 bedroom ranch.
1 1/2 baths, attached garage, fully car-
peted, beautifully decorated. Large
living room, formal dining room.
100x150 foot fenced lot. Central air,
built in dishwasher, excellent area.
Lake privileges, private club house.
Many extras \$33,500 624-6672

FARMINGTON HILLS
SPRING FANCY
Just stop over and enjoy the beauty
spring is bringing to this 2 bedroom
home with large lot, dining room, ap-
parage and in-law quarters too. Asking
only \$21,900 in Farmington Hills. Call
for an appointment today.

ELLIS
476-1700

N. REDFORD Township Large
corner lot, starter 2 bedroom home.
Needs maintenance. \$9,900. Land
contract or cash. best 534-3005
Appointment only

SOUTHFIELD
Laher. N. of 11 Mile, immaculate 3
bedroom brick ranch with brick fam-
ily room and natural fireplace. 1 1/2
first floor ceramic tiled bath, full
tiled basement with gas heat. all
weather carpeting in kitchen with
built in excellent living area. Price
reduced for quick sale. Call for fur-
ther information.
PENN REALTY 548-1900

COMPARE AT
\$26,900
Westland brick ranch with 3 bed-
rooms, large kitchen with sunken din-
ing area. Built ins, fantastic rec
room, 2 car garage, fenced yard.
Owner transferred.

LOVE 422-9278

PLYMOUTH AREA
Good assumption 4 bedroom, 2 1/2 bath
brick colonial. Beautiful family room
with large fireplace and wet bar. Car-
peting throughout. Immediate occu-
pancy. \$48,500 458-1210

Looks Like Spring
Get inside this delightful aluminum
ranch in Wayne. Newly remodeled
kitchen with drop ceiling and indirect
lighting, new furnace, new hot water
heater. Carpeted throughout. 1 car gar-
age. It's a "Doll House" \$29,500

Boardwalk
REALTORS
522-9700

FIREPLACE
PLUS Dining Room in this well kept
older home. There is an attached gar-
age plus extra large lot. Only \$22,900.
Call 522-8300

INTEGRITY
REALTORS

BEST of 2 WORLDS
COUNTRY seclusion, with over
2 heavily wooded acres sur-
rounding this raised ranch,
yet only minutes away from
shopping and major arteries.
Three bedrooms, 2 baths, cen-
tral air, and beautiful por-
quet floors. Only \$63,900

CRANBROOK
Assoc. Inc. Realtors
645-5790

The Observer & Eccentric Newspapers

522-0900
644-1070

WAYNE COUNTY
OAKLAND COUNTY

Airplanes	204	Female Help	233
Animal Services	233	51 Wanted	117
Antiques For Sale	200	152 Part Time	117
Appliances For Rent	121	153 Sales	118
Appliances	210	Halls For Rent	182
Aquariums	231	Hobbies, Coins and	214
Auction Sales	201	Stamps	214
Auto Parts, Service	245	Homes For Rent	123
Auto Rental, Leasing	245	Homes For Sale	100
Auto Wanted	250	Home Services	184
Bicycles For Sale	247	Horses, Livestock and	234
Boats and Motors	202	Household Goods	211
Building Materials	205	Household Pets	232
Business and Office	205	Industrial Machinery	207
Equipment	206	In Memoriam	114
Business Opportunities	115	Income Property	180
Business Services	183	For Sale	112
Cameras and Supplies	215	Income Tax and	187
Campers and Motor Homes	244	Insurance, Motor	242
Card of Thanks	179	Lake Property For Sale	100
Cemetery Lots	109	Legal Notices	177
Child Care	186	Living Quarters	108
Commercial and Industrial	127	Lost and Found	126
For Rent	111	Lots and Acreage	176
For Sale	101	For Sale	107
Condominiums For Sale	101	Male Help	129
Co-ops For Sale	102	141 Wanted	104
Death Notices	181	142 Part Time	104
Duplicates For Rent	122	143 Sales	104
Duplicates For Sale	103	Male or Female Help	129
Education-Instruction	103	161 Wanted	130
Garden and	158	162 Part Time	130
Farm Equipment	208	163 Sales	130
Farm For Sale	209	Misc. For Rent	131
Farm Produce	209	Misc. For Sale	212
		Mobile Homes For Rent	124

WANT AD CLASSIFICATIONS
Want Ads may be placed until 4 p.m. Tuesday for the Thursday Edition and 4 p.m. Friday for the Monday Edition. Read your advertisement the first day it appears, and report any error after the first incorrect insertion. No adjustment or credits will be given after 5 days following publication. No cancellations accepted after noon Tuesday for the Thursday Edition or noon Friday for the Monday Edition. No cancellations before the first insertion.

HOURS:
8 a.m. to 5:30 p.m. Monday through Friday

100 Homes For Sale

JUST LISTED
3 bedroom brick beauty with
new kitchen, new bath and
vornity, dream recreation
room-HEATED 2 1/2 CAR GAR-
AGE-door wall, fenced and
landscaped. Asking
\$29,900, assumable. Ask for
JERRY TACK.

One Way
REALTY
464-0800

BRIGHTON
PRESTIGE HOME

Sharp 3 bedroom ranch on large
well landscaped lot with pond.
Family kitchen with built-ins, for-
mal dining room with doorwall and
redwood deck, large walkout base-
ment, 2 full baths, 3 fireplaces, 2 car
attached garage. Land Contract
Terms Available. \$62,000

LAKEFRONT
OWNER IN FLORIDA
NEEDS SALE

Year old deluxe 3 bedroom brick
ranch, large kitchen with built-ins,
fireplace in beamed family room,
full walk out basement, 2 car at-
tached garage. All on approximately
one acre. \$70,000

Weldon Clark
REALTORS
425-7300
27492 Five Mile, Livonia

100 Homes For Sale

FRANKLIN HILLS
Custom split level beautiful sunken
living room huge family room with
natural fireplace. 5 large bedrooms.
2 1/2 baths, built ins kitchen, central
air, nestled on a large lot. \$61,900 full
price

LEE
"Call Lee and start packin'" 476-6161

GREYDALE near Laher Fenbail.
Immediate occupancy after closing. 2
bedroom, \$14,500. Pine Realty. 533-3131

Three-quarter Acre, 3 bedrooms, 1 1/2
baths, finished basement, story and a
half house. Nov. \$38,000. 348-2752

100 Homes For Sale

TROY Rochester & 17 Mile Rd. Vil-
lage Woods. 2 yr. old 3 bedroom
ranch, on large lot. Central air, coun-
try kitchen with fireplace. 2 car at-
tached garage. Beautifully decorated
throughout, professionally land-
scaped. \$29,900. Call after 6 pm week-
days. anytime weekends. By owner.
524-9249

FARMINGTON HILLS by owner.
level, 5 bedrooms, 3 1/2 baths.
Living room, 30 ft. family room with
fireplace, rec room. \$56,900. Sun. 2-5.
474-2838 474-0224

One Way
REALTY
464-0800

ATTENTION TRANSFEREES
Services we have to offer:
1. APPRAISALS
2. Handle needed repairs on present home
3. Friendly & competent sales personnel
4. Multi-list service
TAREX--A FREE nationwide relocation
service

A. We can make arrangements in new area of
employment with a reputable Real Estate
Firm to:
1. Have homes ready to be shown that meet
your NEEDS, WANTS & PRICE RANGE
2. Rentals
3. Lodging
4. Temporary housing if needed
5. Showing of area in general

ANY QUESTIONS?
DON'T HESITATE TO CALL!
BOB WALKER
BEL-MEN REALTY 522-3010

100 Homes For Sale

FARMINGTON HILLS \$79,500
Better than new 4 bedroom
colonial. Den, family room,
2 1/2 baths. First floor laundry.
Childless family lives here in
prestigious Independence
Commons. Professionally
landscaped. Automatic ga-
rage door opener.
THOMPSON-BROWN
COMPANY
476-8700

WESTLAND
4 bedroom, brick, 1 1/2 baths, family
room, garage, close to school. \$21,900
terms.

LEE
"Call Lee and start packin'" 476-6161

LIVONIA
SEEN EVERYTHING?
Wait until you see this sur-
prise 4 bedroom colonial. Full
basement with office space,
beautiful family room with
natural fireplace, large kitchen,
approx. 1,500 sq. ft. Ask for
DON KAMEN.

LIVONIA - FARM
Over 3 acres with an architect
designed 2,100 sq. ft. col-
onial. With family room, fire-
place, huge dining room,
built ins in kitchen, 3 car at-
tached garage with barn.
F.O.R. H.O.R.S.E.S. or virtually
any animal. Good taxes.
Owner retiring. Will carry 7%
land contract. Asking
\$74,900 including all tractor
and such apparatus. Ask for
DON KAMEN or RICH KANG-
AS.

FARMINGTON HILLS 10 Mile - Mid-
delt area. 4 bedrooms. Colonial. 2 1/2
baths. 2 car attached garage, fire-
place, basement, approx. 2 acres.
\$55,000. Owner. 476-3188

LIVONIA
Over 3 acres with an architect
designed 2,100 sq. ft. col-
onial. With family room, fire-
place, huge dining room,
built ins in kitchen, 3 car at-
tached garage with barn.
F.O.R. H.O.R.S.E.S. or virtually
any animal. Good taxes.
Owner retiring. Will carry 7%
land contract. Asking
\$74,900 including all tractor
and such apparatus. Ask for
DON KAMEN or RICH KANG-
AS.

One Way
REALTY
464-0800

ATTENTION TRANSFEREES
Services we have to offer:
1. APPRAISALS
2. Handle needed repairs on present home
3. Friendly & competent sales personnel
4. Multi-list service
TAREX--A FREE nationwide relocation
service

A. We can make arrangements in new area of
employment with a reputable Real Estate
Firm to:
1. Have homes ready to be shown that meet
your NEEDS, WANTS & PRICE RANGE
2. Rentals
3. Lodging
4. Temporary housing if needed
5. Showing of area in general

ANY QUESTIONS?
DON'T HESITATE TO CALL!
BOB WALKER
BEL-MEN REALTY 522-3010

100 Homes For Sale

SOUTH REDFORD
Sharp brick ranch in one of Redford's
best subdivisions. Professionally fin-
ished basement with ledgerlock fire-
place. 1 1/2 baths. 2 1/2 car garage and
more. \$38,900.

LEE
"Call Lee and start packin'" 476-6161

WESTLAND RANCH
\$20,500
FHA-VA terms available on this large
3 bedroom home, huge kitchen, fenced
yard, closing costs are all you need.
\$22,500

RED CARPET REALTY

LIVONIA
BEAUTIFUL Country like
setting for this lovely 3 bed-
room ranch with den, car-
peting, Florida room, built-
ins, over 2/3 acre, garage,
\$45,900

LIVONIA
QUALITY TELLS, custom
built 4 bedroom 2 1/2 bath
Quad in prime location,
formal dining room, family
room with fireplace, fully
carpeted, much more,
\$57,500

LYON TWP. COUNTRY
ESTATE, set on 10 acres,
custom home built in 1973,
the best of everything, 3
bedrooms, dining room,
family room, more,
\$90,000

SPACIOUS 3 bedroom
ranch with large family
room, built-ins, 2 fire-
places, recreation room
with bar, carpeting, at-
tached garage, \$49,900.

**TRANSFERRED? ASK ONE OF OUR SALES ASSOCI-
ATES about NATIONAL HOMEFINDERS SERVICE**

Martin
Ketchum 522-0260
& Martin
1122 FIVE MILE RD. BIRMINGHAM

BUDGET-MINDED HOMES
Three bedroom, 1 1/2 story with basement. Walk to
shopping. Quiet, desirable neighborhood. Farmington
\$27,500

Three bedroom brick ranch with basement in all-brick
area of Livonia. Close to shopping. Central ar.
\$28,500.

Large family home with five bedrooms on 1/2 acre.
Basement, attached garage. Good assumption. Li-
vonia \$32,900

INVESTMENT PROPERTIES
Mint condition two bedroom home with large family
room and attached garage. Room for small plant. 160 x
100 lot. Reduced to \$33,000. Livonia.

Five offices in Farmington. Good traffic area. 28 x 20
buildings plus parking for 8-10 cars. \$32,000.

1ST UNITED **First United**
OMAR G. Sanderson
353-2720 474-3000

DISCOVER...

the peace of mind of purchasing a home
with a free home service contract
available only from Real Estate One.



THESE
ARE TWO
OF OUR 45
OFFICES
SERVING YOU...



Farmington
23603 Farmington Road
477-1111



Livonia
27436 W. Six Mile
261-2600

REDFORD

Semi-custom built 3 bedroom home with 2 1/2 car
garage, immaculate inside and out, and ex-
cellent location. Pleasant neighborhood. Many
extras. \$37,500. Call 274-9510 (Home Service
Contract) (24389)

Beautiful 3 bedroom ranch with kitchen, built-in
stereo system in living room, attached garage,
and finished basement. Close to schools,
churches, and shopping. Large lot. \$47,900
Call 261-0700 (Home Service Contract) (25060)

WESTLAND
Three bedroom brick ranch with full finished basement with 2nd kitchen, 1 1/2
baths, and 1 1/2 car garage. Excellent condition! FHA or VA terms available.
\$24,900. Call 326-2000 (Home Service Contract)

LIVONIA
Four bedroom Colonial with 2 1/2 baths, formal dining room, den, family
room, and fireplace. 2 stall barn with water and electricity for horses.
Terrace with sunken barbecue. Over 1 1/2 acres of wooded lot with flowing
Bell Creek. \$79,900. Call 261-0700 (Home Service Contract)

Four bedroom Colonial with 2 car garage, kitchen has excellent eating area,
formal dining room, sun control awning, full finished basement, and patio.
\$36,500. Call 261-0700 (Home Service Contract) (24980)

Two bedroom brick condo with gas heat, central air, carpeting throughout,
and professionally finished recreation room. Ideal location for shopping and
public transportation. \$22,900. Call 261-2600 (Home Service Contract) (24937)

Prestigious 5 bedroom custom built quad-level home with family room with
wet bar, recreation room with wine cellar, central air, 2 terraces, and 20'x40'
fenced pool. Beautiful ravine lot setting. Prime area. \$105,900. Call 261-
2600. (Home Service Contract) (21515)

Bring all offers on this 2 bedroom home with large covered patio and 2 car
garage. Immediate occupancy! \$19,900. Call 261-2600 (Home Service
Contract) (24218)

DETROIT

Three bedroom brick bungalow with knotty pine
finished upstairs. Ideal for growing family!
\$20,500. Call 274-9510 (Home Service Con-
tract) (24127)

WESTLAND
Luxurious 3 bedroom split level home with 1 1/2
baths, family room, country kitchen, 2 car ga-
rage, and aluminum trim. Automatic door op-
ener on garage. Maintenance free. \$31,900. Call
261-0700 (Home Service Contract)



Dearborn Heights
2221 N. Beech Daly
274-9510

Bloomfield Hills
1135 West Long Lake Road
644-4700

Redford
Custom built 3 bedroom ranch with 3 fireplaces, 2 1/2 baths, spacious family room,
formal dining room for entertaining, huge recreation room with wet bar and
fireplace, 2 car garage, and located on 1/4 acre lot. Western Golf area. \$69,900.
Call 261-0700 (Home Service Contract) (23815)

Livonia
33620 Five Mile
261-0700

Farmington
29630 Orchard Lake Road
851-1900

Redford
Immaculate 3 bedroom home with large formal dining room, 2 full baths, fireplace in living
room and recreation room, sun porch overlooking 1 acre of gorgeous grounds, and patio.
Garage. Many extras! \$39,900. Call 261-2600 (Home Service Contract) (25061)

Monday, April 8, 1974 * Page 5

141 Male Help Wanted

MEN 18 & OVER
for General work in Printing Co. Good opportunity to learn a trade. Must be steady & reliable and have no criminal record. Apply 15125 Spanich Cr., Livonia. 5 Mile - Merriman area. Between 10am - 2pm, weekdays only.

Nugget Restaurant

SHORT ORDER COOK
Apply in person
No phone calls please
30685 W. 12 Mile Rd.
Farmington

MIDNIGHT Cook, experienced only
Apply in person. Palace Restaurant
12881 Greenfield 835-2408

FITTERS
PLATE & STRUCTURAL
FABRICATION

Need experienced fitters who can read drawings and fabricate.

Wages and fringe benefits over \$7.50 per hour, no ceiling on wage rate.

Good opportunity for qualified men.

Company will help with relocation expenses.

ENVIRO-FAB
12540 Beech Daly
Detroit, Michigan
255-2400
An equal opportunity employer

DISHWASHER, days, experience
only need apply Palace Restaurant
12881 Greenfield, 855-24

**TOOL AND
DIE MAKERS**

DIE SETTERS

- Must be experienced
- Good pay
- Tool & Die \$5.80-\$6.
- Die Setters \$4.65-4.95
- Excellent fringe Benefits
- Steady work

All Products

12238 Woodbine
Telegraph-Plymouth Area

TURBIDITY

OPERATOR
Day and night shifts. Full benefits.
steady work. 58 hours. Excellent
wages. Appl. at:
13335 Farmington Rd.
Livonia
GAS Station manager. very lig
mechanics. days. good opportunity
353-78

OLDER MAN
Wanted for helper in sm
machine shop.

Lathe Hands
Bridgeport Mill Oprs
Journeymen
Top men wanted. Top pay
excellent working conditions
full fringe benefits, steady
work with overtime. Apply
Dearborn Gage Co.
32330 Ford Rd. Garden City
422-8309

Minimum \$25,000 investment
stock. Send complete resume to B
810, Observer & Eccentric News
papers, 38251 Schoolcraft Rd., Livon
Michigan, 48150.

**MECHANICAL EQUIPMENT
REPAIRMAN**
Mechanical ability necessary.
Shift 5pm to 1:30 am. Start
\$2.50, 10 Mile Grand River
area. Call between 9 am and
5 pm.

477-6068

LATHE OPERATOR
Must be experienced and able to make own setup. Fringe benefits and good starting pay. Northwest area. Call Al Jay, 408-446-4444.

477-7100

MAINTENANCE MAN
Experienced for housing project in Westland, good wages, benefits, fr. apartment. references required. 465-61

FOREMAN
All around foreman with small job shop experience. Good pay, liberal benefits. Send salary requirements and background to Box 810, Observer & Eccentric Newspapers, 362 Schoolcraft Rd., Livonia, Michigan 48150.

DIE MAKERS
 DIE APPRENTICES
 E HANDS
 R HANDS
 HANDS
 DER HANDS

WORKING with LIBERAL EM-
interview today!
UFACTURING
e, Detroit, Michigan
& Telegraph Rd.¹
M WORKS
STEEL DIV

ATE GUARD
Drive, Plymouth
CAL REPAIR MAN
NANCE MECHANIC
Repair & Maintenance
Equipment)
E FINISHER
(in Carbide Dies)
NGE BENEFITS,

to Barrier
Exam Required
Opportunity Employer

141 Male Help Wanted

MAN wanted for Hardware & Lumber Co. Hardware control knowledge a must. Business administration degree preferred. Call 567-1461.

ART DIRECTOR
We're looking for a Senior Art Director who can lead and build a team. Must have background and ability to assume full responsibility of department. Growing agency requires creative man with executive A.D. potential. Send resume to Box 412, Observer Newspapers, 36251 Schoolcraft Rd. Livonia, Mich. 48150.

142 Male Help Part Time

MARRIED Men over 25 interested in earning a second income as a part-time salesperson for international company. Call 331-5180.

YOUNG MAN wanted for part-time delivery position in Southfield area. Must be over 21, neat appearing and live in the Northwest Suburbs. Call Mr. Fox 474-4181.

PART TIME machine repairman. Ford Towing Corp. 2515 Glendale near Beech Daly.

SEMI-retired man needed for part time custodial work. St. Columba Church.

RETIRED MAN

Deliver inner company mail and run errands between locations in near west side suburbs. Permanent part time position. 20 - 25 hours per week. Good salary plus liberal gasoline allowance. Excellent fringe benefits including hospitalization, vacation, sick days, pension and profit sharing. Must have own automobile and good driving record. Send brief resume to Box 788 Observer & Eccentric Newspapers, 36251 Schoolcraft Livonia 48150.

RETIRED or student general cleaning of machine shop. Ref. Tolson Corp. 2515 Glendale near Beech Daly.

HARDWARE Sales. Mature adult male evenings Monday thru Friday. Call Hardware 3367 W. 7 Mile Livonia.

EARN \$60 - \$100 part time. Age not limit. Send for free business opportunity catalogue. See "Speed" 2205 Ford Rd. Garden City, Mich. 48135.

143 Male Help Sales

MANAGER Trained position open in one of the most interesting and growing retail businesses today. If you are willing to work hard and in long hours you will become very successful in our business. We offer future not jobs. Call Mr. Buffum 426-0910.

INSURANCE Looking for a change in your life? High earnings, full or part time sales. Call Gilman & Bern Associates 676-0888 674-8861.

REAL ESTATE

Evening classes starting now! No experience necessary but you must be career minded, neat appearing, and like people.

WEEKLY DRAW

up to \$200 while receiving on the job training. I take an interest in your success. Don't think you can't do it until you call.

MR. FLOYD

476-6161

REAL ESTATE No experience required. We will train you. Must be over 21. Weekly draw. Call Mr. Floyd 676-6161.

141 Male Help Wanted

Expanding Company wants

personnel with some experience as:

LATHE OPERATORS

- OVERTIME
- PENSION PROGRAM
- HOSPITAL AND MEDICAL BENEFITS
- CLEAN SHOP
- PROFIT SHARING PROGRAM
- LIFE INSURANCE
- CONVENIENT LOCATION

PLEASE APPLY IN PERSON

SCANS ASSOCIATES, INC.

13000 FARMINGTON ROAD

LIVONIA

Excellent growth opportunities created due to our recent expansion in the following areas:

FABRICATING FOREMEN

Should have experience in good machining and fabricating practices. Some welding background. Shears and press brakes. First and second shift. Should be presently employed as leader or foreman.

If you would like to be your own man in a progressive organization, forward your resume including salary requirements and shift preference to Box 780, Observer & Eccentric Newspapers, 36251 Schoolcraft, Livonia, MI 48150.

OR CALL 476-7100

ASK FOR JENNIFER MOORE

An Equal Opportunity Employer

ELECTRONIC/ELECTRICAL ENGINEER

Must have experience in applications of electronic circuitry in machine control and measurement and test functions.

MECHANICAL DESIGNER

Involved in design of specialized automated equipment. Fixture design and material handling experience required.

SUBMIT RESUME & SALARY REQUIREMENTS TO MR. C. McDONALD

ENGINEERING MANAGER

ADVANCED TECHNOLOGY & TESTING

12921 Stark Rd.

Livonia, Michigan

An Equal Opportunity Employer

151 Female Help Wanted

TYPIST/CLERK Medium Hrs. no fee. Will train. High school grad. Salary \$220. Motor City Emp. 338-6280.

SOUTHFIELD ATTORNEY
Needs beginner typist with pleasant phone voice. \$400. Pat 558-4780.

KAY TURNER PERSONNEL
18280 W 10 Mile Southfield

WANTED live in housekeeper

for home than wages. Will consider woman with a small child. Call 10 am to 5 pm. 347-4722. After 5 pm 645-8827.

GENERAL OFFICE

Full time. Prefer experienced. Excellent working conditions and fringe benefits. CALL 455-1400

SOUTHFIELD SECRETARY

\$7.800

Great opportunity with national firm. Use your skills and experience. Call Sue Nelson today!

588-5400

SNELLING & SNELLING, INC.

TELEPHONE work in Southfield

Great opportunity with national firm. Use your skills and experience. Call Sue Nelson today!

588-5400

SNELLING & SNELLING, INC.

STAFF

Company

Talk A Lot!!!

North suburban firm needs very pleasant phone personality to answer phones and do lite figure work. Learn quickly! Start at \$80-\$100 plus great benefits! Call 261-2111 till 8 pm daily.

MEDICAL OFFICE Assistant must be good typist

Northland area 626-4882

AUDIT CLERK

Adding machine experience desirable but will train dependable individual. Excellent fringe benefits. Apply 10 AM to 4 PM.

FOREST CITY

13507 Middlebelt, Livonia

261-7500 ext 226

An equal opportunity employer

BEAUTICIAN as receptionist to assist manager

Over 30 Artists Salon Northland 336-0880

MEDICAL ASSISTANT for Beverly Hills Internist Office

Must do line lab work and draw blood 645-2300 or work and draw blood 645-2300

SUBURBAN OPPORTUNITIES

RATING CLERK to \$800. With home owners experience.

JR. SECRETARY \$600 plus Fee. Paid. Some office experience. Southfield.

BOOKKEEPER \$700 plus Fee. Paid. Full charge thru financial statements. Farmington.

FIGURE CLERK to \$450 plus Fee. Paid. Figure work experience. Nov.

BILLING CLERK \$475 plus Fee. Paid. Type 45 Clerical aptitude. Farmington.

CLAIMS EXAMINER \$600 plus Fee. Paid. Experience group health. Southfield.

Call Mrs. Evans 477-9840

SUBURBAN PERSONNEL

INTERESTING investigative work as retail security shopper must be free to travel. High school graduate. 18 years old. Salary and expenses. apply 1943 W. 10 Mile. Between 9 am - 4 pm

151 Female Help Wanted

GAL Friday, must possess ability to handle phone calls with good telephone manner. Typing, light dictation, and general office experience required. \$120 per week plus vacation. 4:30 pm to 5:30 pm. Start immediately. 8 & C Construction, 10 Mile and Southfield area. Call for interview. 458-4740

BABY sister wanted. Plymouth area. for six and eight year old. Monday thru Friday call after 5:30 pm. 458-4804

MATURE woman for general office

Light typing, good phone voice. essential. 367-3100 Mrs. Zetve. Chubb's of Birmingham. 367-1380

College Students

Typists

Stenos

File Clerks

Work Temporary

Near Your Home

Turn spare time into money using your skills right in your own area. Call us now for your new assignment!

WITT GIRL

IN PLYMOUTH AREA APPLY 31201 Plymouth Rd. In Love Realty Bldg.

Apply in person Mon. Tues. Fri. 10 to 3 PM. 525-0330 545-6828

BIRMINGHAM-TROY-ROYAL OAK

PERNDALE-SOUTHFIELD AREAS

Call 545-6828

20820 Greenfield, room 202 (4th building N 8 Mile)

PACKAGERS

NEEDED FOR PLYMOUTH AREA

AND BLVD WOODWARD AREA

ALL SHIFTS

APPLY NOW

WITT GIRL

See above for Location

CASHIER

Opening with opportunity for varied duties and responsible assignment. Good clerical ability and high school graduation required.

MERCANTILE BANK OF DETROIT 1544 W. Michigan Rd. corner of Greenfield Detroit Mich. 48201 (Mr. Tuhman)

SECRETARY for TV radio, 1 fee paid \$140 week. Term. Permanent

West 274-7250

DENTAL assistant assisting only. Orchard Lake or Farmington area. Reply to box 424, Observer & Eccentric Newspapers, 36251 Schoolcraft, Livonia Mich 48150

STAFF

Company

Livonia Part time \$3 Hr.

Busy office needs you 2 or 3 days week for variety. Call 261-2111 or come into 32813 Plymouth Rd till 8 pm.

WANTED: live in Mrs. Livingston for 9 year old One child come M-F. Ford area 626-2880

RECEPTIONIST

GIRL FRIDAY

For Ad Agency

Reliable, mature person. Must be capable of assuming responsibility with minimum of supervision. Accurate typist, good on figures, details and follow-up. Short hand not required. Knowledge of advertising helpful. Hours: 9 am to 5:30 pm. No Saturdays. Call Mr. Kuehne for appointment.

CREATIVE ADVERTISING

Div of Silhouette/American 30555 Southfield or 13 Mile Rd. Suite 400, Congress Bldg. 642-4200

DRUG Clerk mature experienced. nights & weekends 336-2980

General Warehouse

Packer wanted for fragile packing. Drug store experience preferred. Call Miss Harrier 9 to 4 weekdays at: 349-5000

LEGAL secretary, experienced top skills, some bookkeeping experience. Full time, excellent pay. Farmington office 367-8820

ALLIS JOHNSON PERSONNEL

*SECRETARIES 2 years secretarial experience type 50 - 70. Short hand 80 to 100. Will out you in a major company in Southfield or Farmington. Great fringes and benefits. Level of offices. Salary to \$675 month.

*FULL CHARGE BOOKKEEPERS. Southfield and Farmington companies' books thru Financial Statements. Supervisory experience. Salaries to \$880 month.

*GENERAL OFFICE combination of good typing, figure aptitude, phone skills. 1 year experience and initiative will out you in top companies in Southfield, Livonia or Redford. Salaries to \$885 month.

*INSURANCE, top grade company in Southfield needs an Assistant Group Benefits Examiner with 2 years experience. Excellent benefits. Salary to \$7000 year.

*TRAINEES great spots for beginners. Typing 40, filing, handling phones, some figure aptitude. Suburban locations, good benefits. Salaries to \$425 month.

Many other positions available. Many companies pay the fee. All replies confidential. Open daily 9:30 to 5 PM. Saturday by appointment ONLY.

ALLIS JOHNSON PERS. 15195 Farmington Rd. 426-3000

LEGAL secretary, experienced, 1-75 and Big Beaver. Mrs. Shelton 688-7280

STAFF

Company

Be In Bloomfield

Legal firm will train mature new in lawyer's line. Dictaphone experience replaces right shorthand. \$500 - \$600 and they pay fee. Call 558-7735 or come to 28828 Southfield till 8 pm.

MATURE BABYSITTER needed for 2 children, mv home. 8 Mile, Farmington area. Open trainings, 8:30 to 6 PM daily. Saturday 9 to 4 pm. Some evenings and overnights, full time summer employment possible. Call Nancy 685-3778

151 Female Help Wanted

SPARKING SECRETARY
Lovely office with variety galore! No shorthand necessary. Rapid advancement. Company pays advance. \$500. Rush! Call Joan Long 353-6500. SNELLING & SNELLING

STAFF

Company

Claims Clerk Trainee

Large suburban company with full benefits will pay \$100 week to start. High school grad with some knowledge of medical terms and life typing. Live people? Call 558-7755 till 8 pm daily.

RN's LPN

Full and part time, all shifts. Heritage Nursing Home. 647-4580

STAFF

Company

Switchboard Sharpie

Greet the customers in Southfield. Some typing, filing, Britte person only. \$600 month. Call 558-7755 or come to 28828 Southfield till 8 pm.

DENTAL ASSISTANT Experience unnecessary. No evenings or Saturdays. 20-45 years. Own transportation. Southfield office. Must live in area. Call after 10 am weekdays. 557-0594

STAFF

Company

Farmington Fee Paid

Busy suburbs need good organizer with shorthand skills. Some office experience? Great! \$150 - \$200 week. Call 478-1213 or come to 30752 Grand River till 8 pm daily.

GIRL FRIDAY experienced. Responsible reliable girl for fur salon. Call 368-8070

ACCOUNTS CLERK

Have a flair for figures? Interesting position with Southfield firm. Typing needed. Will train in some function. \$330 to start. Call Gail Gibson 333-4500.

SNELLING & SNELLING

SECRETARY-GENERAL OFFICE work for interior decorator, northwest suburbs. Call for interview. 333-0614

WHAT? ME CALL??

It's easier not to call than it is to call. There are right now, 87 jobs for secretaries, bookkeepers, keypunch operators, typists, P.B.X. or receptionists, clerks throughout Detroit and suburbs EMPLOYERS PAY ALL FEES. You risk nothing and yet it's easier not to call 354-3210 to find out if the job you want is available. We're open 9 am to 8 pm. Mon. - Thurs. 9:30 Friday and 9:15 Saturday. Just to see and hear from you. Sometimes doing the easiest thing is the hardest for you. Give yourself a break. Call 354-3210 and get that most wanted job FREE.

THE FREE AGENCY

Call 354-3210 NOW

FULL charge bookkeeper for Merriman - Schoolcraft area. Experienced in payroll financial statements, accounts receivable & accounts payable. Call between 9-4. 721-7373

MED. TRANSCRIPTIONIST To \$675 month. Excellent benefits. Immediate opening for experienced person in a medical center. MST experience helpful. Day. Afternoon shifts plus shift premium. Call Jo 558-5140

YOUNG girl wanted for office job. Must be good worker. \$100 weekly. Mitchell Advertising, 28803 335-1755

MTST OPERATOR Type 70 wpm accurately. \$600 month. Good benefits with Southfield company. Call Jo 558-5140

CCS PERSONNEL

ADULT FEMALE To be on premises at night, 5 pm to 8 am. own room and bath, very little care for elderly lady. References required. 645-9458

STAFF

Company

Livonia Keyponcher

Work afternoons in very nice atmosphere. Live experience required. \$120 week. Call 261-2111 till 8 pm.

LIVE-IN HOUSEKEEPER for elderly lady in small pleasant apartment. Own room and bath. Duties light. salary good. References required. 645-9458

STAFF

Company

A Touch Of Class

Northland area boss wants that for his switchboard. Some general office duties. Live typing. \$400 month. 558-7755 or come into 28828 Southfield till 8 pm.

BOOKKEEPERS \$550 FEE PAID W. 12 Mile

If you've had some figure background, then call now. Super nice boss will let you work into very responsible position. Excellent benefits and advancement. Unlimited potential. 476-3500

MOTHER'S helper, must love children. lovely girl age 4 and baby boy. live in. 851-5507 or 261-2000

CLERK - TYPIST SOUTHFIELD Permanent position, corporate general accounting department. Must have the ability to type 50 wpm. Some experience preferred. Call 352-4000 ext. 296 for interview appointment. An equal opportunity employer.

EXPERIENCED cleaner, with references, for Thursdays. Own transportation. 476-7086

HOSTESS

Steady evenings. Sunday and Holiday work. Apply in person only to Miss McKinley from 11 a.m. to 5 p.m. Call for appointment.

TOPINKAS COUNTRY HOUSE

KE 1-9000

GENERAL office worker, small office. Grand River and 10 Mile area. Excellent benefits. Call 8 am to 10 am. 477-1460

NURSES AIDES Days & Afternoons Apply in person

WEST TRAIL NURSING HOME 395 W. Ann Arbor Tr. Plymouth

GENERAL housework, 1 child, live in, mature woman, references. Your own room and bath. 626-4964, 651-6888

GENERAL OFFICE

Receptionist, bright, sharp gal with good typing skills. 45 to 50 wpm minimum. Must know general office equipment. Good phone voice. Pleasant working conditions. 11 mile and Cuyler area. Excellent starting salary. Call for appointment. 8:30 am to 1 pm. 388-5111

151 Female Help Wanted

ELECTRICAL CONTRACTOR
Livonia, needs mature young woman for general office. Must be absolutely accurate at extending figures. Good typist, and sharp on telephone. Salary commensurate with ability. hospitalization, pleasant conditions. Send resume to Box 822, Observer & Eccentric Newspapers, 36251 Schoolcraft Rd. Livonia, Michigan 48150.

BOOKKEEPER
Some experience required, light typing, all phases of office work. Phone between 10 am and 3 pm. 474-1971

TWO OPENINGS

EXPERIENCED BOOKKEEPER TYPING & SALES WORK

Also should have some knowledge of bookkeeping. Vacation pay. Hospital insurance. 476-3800

Help Wanted

522-0900
644-1070

151 Female Help Wanted

Permanent

STAFF

Company

Self Starting Secy

Be responsible in Northwest suburbs 480-6550 for your average typing. Short hand nice but not necessary. Call 388-7755 or come into 3888 Southfield Hill 8 am.

SECRETARY Experienced for 2 man sales office Southfield area. Full time. Call for appointment 388-3888

FULL TIME

Experienced only to specialize in selling Coats and Dresses. Excellent company benefits. Apply in person ask for Miss Lane

ALBERTS

Livonia Mall

29570 Seven Mile Rd.

WAITRESSES WANTED for all shifts. Must be neat and fast. Call 383-5424

YOUNG woman for personal secretary. Control Good with figures 40 hour week. Will train. \$2.75 an hour to start plus Blue Cross and Kins. Call 388-7755 or come into 3888 Southfield Hill 8 am.

151 Female Help Wanted

Permanent

RECEPTIONIST

With general office work one girl office for manufacturer's rep. Must be good typist. Accurate record keeping. Very unusual growth opportunity. \$100 to start. Apply Tues 10 am-2 pm only Kimberly Oaks Professional Plaza 32300 Schoolcraft Livonia Suite D-9

KEYPUNCH Operator 2 years experience. \$29.50 day. \$130 week. Towne Personnel West 274-7250

SECRETARY grad shifts fee paid to \$700 month Towne Personnel West 274-7250

GENERAL OFFICE

FULL TIME Good typing, filing no shorthand pleasing telephone voice for appointment 533-6050

TRIPLE SEAL ENGR

31122 W 8 Mile Farmington

152 Female Help Part Time

BANQUET Waitress bar maid Apply in person. Mayflower Hotel 827 W. Ann Arbor Trail Plymouth 467-6380

BEAUTICIANS experienced part time Thursday Friday Saturday Livonia area Joseph's Beauty Studio 423-2181

FAST accurate typist wanted for mailings must type over 65 WPM \$3 hour 2000 W 8 Mile 538-1755

ATTENTION HOUSEWIVES

Excellent opportunity to earn extra income. Hardee's fast food restaurant needs cashiers for the lunch hours. Apply in person.

HARDEE'S

27235 Ford Rd. Dearborn Heights

HARD working responsible teen age girl to help with household chores. Must have own transportation. Near 10 Mile. Hagerty 92 per hour After 7 pm 653-9217

HIGH school or college girl wanted for office work. Must be good worker. Michigan Advertising 28805 W 8 Mile 538-1755

MANUFACTURERS representative needs girl with general office experience to work mornings. Farmington Hills area. If interested call between 5:30 & 6:30 651-7474

4 JOB THAT WILL GETCHA

Out of the house for about 10 to 20 hours each week. Yes this is one of those rare non selling opportunities for anyone who would like to work on a part time basis. The work entails calling on retail stores in your area where you will check inventory and arrange displays while helping with special promotions. *It's a fascinating job for you!

COLUMBIA MINERVA

353-7707

WOMAN wanted for housekeeping. 2 1/2 hours 5 days own transportation. \$2.50 hour 425-1510

GROWING Mortgage Company in Southfield needs part time girl with typist and bookkeeping and real estate experience 3 to 4 days per week. Hours flexible. Excellent salary and working conditions. Call Buffin for appointment 467-2555

Charge Nurse

Needed for midnights. Part time with every other weekend 11:30 pm to 8 am. Excellent pay. Fringe benefits and good working conditions.

Presbyterian Village Retirement Home in Redford 531-7200

GENERAL housework Mon. Wed. Fri. 10 Mile Southfield area. Experience and dependable only. 557-1925

DOCTOR'S RECEPTIONIST About 20 hour week. No evenings. Start at \$2.50 per hour. Must be good typist. Electric and have dependable transportation. Appearance is a factor. If photo is sent will be returned. Apply in own handwriting address: telephone number age qualifications experience etc. P.O. Box 338, Garden City, Michigan 48135

MANICURIST part time Farmington area 651-3088

161 Male or Female Help Wanted

EXPERIENCED Real Estate Sales Personnel, must comd for Builder Realtor Call 467-6380

ACCOUNTING Clerk 2 yrs. experience to \$800 month Towne Personnel West 274-7250

HOUSEKEEPING ORDERLIES

COOK

Day Shift

MIDNIGHT SHIFT

CAMELOT HALL

35100 Ann Arbor Tr., Livonia 522-1444

SALES EMPLOYMENT COUNSELOR

If you have the ability and the desire to work with people and have had sales or public contact experience, we will train you. We are the nation's largest with 550 offices coast to coast. Selling & Snelting Call Bernice Fromm 353-6580

MAKE Ready Department of printing company has immediate opening for a young person to do various duties. Must have own transportation. Experience good, but not necessary. Call John for appointment at 255-1000

TYPIST NEEDED Can work at home or office Call 355-1500

OAKLAND UNIVERSITY Assistant to manager must be well rounded outgoing person to work at reception desk assist staff during meetings and parties. Excellent opportunity for duties. Excellent opportunity for Hotel Management training. Contact Oakland University, Rochester Mich. An equal opportunity employer. 377-3480

NURSES AIDES ORDERLIES

ALL SHIFTS

Full time and part time

BEVERLY MANOR

24500 Meadowbrook Rd. Novi 477-2000

NEED person with pleasant phone voice Call 355-1500

4 or 5 hours of evening work asst to \$10 per hour. Must be 25 or older with authoritative image. For interview call 355-1500

CREDIT & COLLECTION

WE have a 'one person' credit and collection department. The work involves collection by phone and letter. Credit approval of new accounts. 5 days a week. This work can be done by a mature person with experience in office work and dealing with the public. Write giving experience, work record etc. to Bruce Wiegman, Detroit, Mich. 48221

INTERVIEWERS for University Social Research project to conduct household interviews in northern Detroit suburbs. Must be available 20 hours a week for the next 2 months. Must have car and flexible a.m. p.m. weekend hours. A non-discriminatory affirmative action employer. Send resume to box 828, Observer & Eccentric Newspapers, 36251 Schoolcraft, Livonia, Mich. 48150

WANTED: Bartender or bar maid, evening shift good wages, must be experienced. Experience mandatory. Contact Cren D Smith, Hotel Mayflower, downtown Plymouth. No applications accepted. Please Call 613-1820 for appointment.

161 Male or Female Help Wanted

COOK full time. Good pay. Wagon Wheel Lounge, 212 S Main St. Northville 467-6380

Cashiers, full or part time. paid benefits. Kentucky Fried Chicken, 22801 Conditte, Oak Park. Call for interview.

Bored or Worried?

With present job - Situation - Use Your Free

EARN CASH \$\$\$

No Obligations - Interviews

For appointment - This area

J. Frith 313-455-8581

\$3 a day. 3 days a week. Over 18 425-6280

MEN or WOMEN

NO age limit, who are interested in opportunity to earn \$175 per week or more, representing our company. Call LOI-5566

An equal opportunity employer.

A rare deal in real estate to work from office or home. Evenings call 381-2116. Dove Real Estate 728-4411

REAL ESTATE SALES

A prestige career opportunity in real estate. We need several good sales people. Some experience preferred but not necessary. This is a full time position for the career minded individual. Our complete training program gives you the opportunity for a fast start in your new career. Our multiple bond memberships gives you access to the highest percentage of Oakland County properties. Start your career as a winner with a winning company.

CALL RON GALPERIN 558-8181

DURBIN COMPANY

REALTORS

28200 Southfield

SALESMAN

Chrysler/Wabec is interviewing for top level sales talent. Land sales experience necessary. For appointment call 651-4222

INTERESTED IN A CAREER IN REAL ESTATE?

Call TODAY for an interview

Livonia-Farmington

Chuck Heidebrecht 476-7000

Plymouth-Northville

Vern Hackett 455-5200

Westland-Livonia

Garv Cook 721-8400

chamberlain

EXPANDING mv business, need 6 couples or singles over 21 534-1345

Sales Rep Trainee

Excellent opportunity for career minded men and women. Cosmetic Firm now interviewing.

Fascinations Inc.

1-769-7474, Ext. 77

Real Estate Sales

We guarantee you will pass the state exam. We have an aggressive two office multi list firm, Downriver and Livonia. This is a profitable and exciting opportunity, if you really want to work. We are serious about teaching you and will train you for this full or part time work. For full details, Call Miss Rogg 261-8555

COFFEE SERVICE

Needs Commission Salesman, Car necessary. High commissions. 255-3500

Do You Know Anyone

Who would like to earn \$60 - \$250 per month part time? Preferred over 21 522-8528

Or Write:

Observer & Eccentric Newspapers 36251 Schoolcraft Rd. Livonia, Michigan 48150

MOONLIGHTER wanted. 477-9784

MANY PEOPLE ARE...

Only concerned with earning a living instead of making money! Our sales team has an opening for a new associate. We have proven our ability to train you for a fast start to the top with us. Candidates will apply by calling 851-6000 for a personal interview. Call Jim Merritt now!

MEININGER REALTOR

Farmington-Farmington Hills Area

REAL ESTATE full or part time, will train. Check of 80% plan classes for beginners. Miller Bros. 543-7320

163 Male or Female Help Sales

WANTED: Full time people for advertising department of local company. Demonstrate and/or sell security equipment for a division of Statrol Corp. Earn \$150 hourly. No experience necessary. Future management positions open. Call for interview. 425-7900

Bored or Worried?

With present job - Situation - Use Your Free

EARN CASH \$\$\$

No Obligations - Interviews

For appointment - This area

J. Frith 313-455-8581

\$3 a day. 3 days a week. Over 18 425-6280

MEN or WOMEN

NO age limit, who are interested in opportunity to earn \$175 per week or more, representing our company. Call LOI-5566

An equal opportunity employer.

A rare deal in real estate to work from office or home. Evenings call 381-2116. Dove Real Estate 728-4411

REAL ESTATE SALES

A prestige career opportunity in real estate. We need several good sales people. Some experience preferred but not necessary. This is a full time position for the career minded individual. Our complete training program gives you the opportunity for a fast start in your new career. Our multiple bond memberships gives you access to the highest percentage of Oakland County properties. Start your career as a winner with a winning company.

CALL RON GALPERIN 558-8181

DURBIN COMPANY

REALTORS

28200 Southfield

SALESMAN

Chrysler/Wabec is interviewing for top level sales talent. Land sales experience necessary. For appointment call 651-4222

INTERESTED IN A CAREER IN REAL ESTATE?

Call TODAY for an interview

Livonia-Farmington

Chuck Heidebrecht 476-7000

Plymouth-Northville

Vern Hackett 455-5200

Westland-Livonia

Garv Cook 721-8400

chamberlain

EXPANDING mv business, need 6 couples or singles over 21 534-1345

Sales Rep Trainee

Excellent opportunity for career minded men and women. Cosmetic Firm now interviewing.

Fascinations Inc.

1-769-7474, Ext. 77

Real Estate Sales

We guarantee you will pass the state exam. We have an aggressive two office multi list firm, Downriver and Livonia. This is a profitable and exciting opportunity, if you really want to work. We are serious about teaching you and will train you for this full or part time work. For full details, Call Miss Rogg 261-8555

COFFEE SERVICE

Needs Commission Salesman, Car necessary. High commissions. 255-3500

Do You Know Anyone

Who would like to earn \$60 - \$250 per month part time? Preferred over 21 522-8528

Or Write:

Observer & Eccentric Newspapers 36251 Schoolcraft Rd. Livonia, Michigan 48150

MOONLIGHTER wanted. 477-9784

MANY PEOPLE ARE...

Only concerned with earning a living instead of making money! Our sales team has an opening for a new associate. We have proven our ability to train you for a fast start to the top with us. Candidates will apply by calling 851-6000 for a personal interview. Call Jim Merritt now!

MEININGER REALTOR

Farmington-Farmington Hills Area

REAL ESTATE full or part time, will train. Check of 80% plan classes for beginners. Miller Bros. 543-7320

166 Situations Wanted Female

DRESSMAKING, alterations, 2nd experienced with men's and women's jackets and pants. Outlets covered. 3 Mile - Grand River area. 474-5388

EXPERIENCED LPN desires job in clinic or Dr's office. Call anytime before 2 PM. 721-8850

MOTHER wants playmates for child, reasonable. Experienced. Beech and 5 Mile area. 465-8889

BABYSITTING days. Experienced and dependable. can give references. Pinedale. 427-0957

SECRETARY, typist, general office. 15 years experience. part time, your office or my home. 538-0080

EXCELLENT babysitting available, full time, weekdays, outings planned all summer for children. Plymouth 455-6462

FORMER teacher will baby sit, any age, planned activities. Five days a week. Middlebelt. 7 Mile. 478-1285

BABY Sitter wanted. Reasonable by day, week or month. 8238 Deer Creek Lane, Plymouth. 455-6219

WANTED small offices to clean, evenings. After 3 pm. 453-7049

YOUNG woman with some college degrees work, preferably art related. Clerical and cashing experience also evenings.

MATURE woman desires full time position in Doctor's office. As receptionist or doctors assistant. 4 Years experience in volunteer hospital work. Troy, Birmingham area. Good references. Call before 8 AM or after 6 PM. 643-7678

MOTHER wants to do babysitting in own home. Weekdays, mornings till evening. 647-4351

COLLEGE student desires evening employment in retail store. Can begin April 22. 455-4172

RESPONSIBLE mother will babysit. Westland area. Your transportation. 281-4446

JUNE graduate, French major, desire position as Translator. Interpreter. Tutor. Computer or related activities. Livonia. Mich. 48150

RELIABLE sister with companions for toddler. Your transportation. Joy Road, Inkster Road. 522-3332

173 Bingo

Every WEDNESDAY 7:15 PM Farmington V.P. 23414 Orchard Lake Rd. Between Gr. River & 10 Mile Rds.

Every TUESDAY 7:30 PM St. Francis KFC Hall 21800 Middlebelt Farmington Hills 478-1100

Congregation Beth Shalom 14801 W. Lincoln Oak Park (E. of Greenfield) Every TUESDAY 7:30 PM

174 Entertainment

MUSIC for weddings, dancing etc. By the Meltones. Reasonable rates. 642-7825

MUSIC for your Wedding, Party, Banquet, etc. Experienced versatile. Plays Standard, Rock & Folk. 563-1176

175 Personals

LOSE weight with New Shape Tablets & Hydroxycut Pills at Channan Drug, Garden City.

SISTER SHELIA, reader, adviser and consultant, solves all problems of life. Call her now, no problem too big or small. 571-4513

ARE you dissatisfied with your water proofing company? Call Lansing Commercial Protection. 1-517-573-1140

MOM IS 50

And it's nifty...

Happy Birthday

Dad, Jen, W. Ed W.

FEMALE Companion to travel with man in Spain this summer. 458-2280

INTERESTED in learning to get the best for yourself in health, business and success? For further information call evenings. 455-2815

PREGNANT? NEED HELP? Confidential free pregnancy test. Call Birthright. 422-3220

178 Transportation

WANTED: RIDER to Montreal, April 11. Call after 9 pm. 655-0825

179 Card of Thanks

THE FAMILY OF JOHN PHILLIPS

is grateful to all in the community for their warm support and many acts of kindness following John's death. Jim, Sue and Paul Phillips

185 Professional Services

FAMILY COUNSELORS

EXPERIENCED. Family discord? We guarantee harmony regardless of the problem. Call for an appointment. 451-7943

187 Income Tax and Insurance

INCOME TAX SERVICE, convenient, low prices, save time and money. Bookkeeping, duplicating office machine services also. Waiters. 538-2383

EXTREMELY LOW COST Yearly Renewable Term Insurance. Major Medical, and Income Replacement Insurance. 451-7943

INCOME TAX Service Personal or Business. Graduate accountant. 23 years experience. 425-1676

INCOME TAX Service personal or business. Graduate accountant. 23 years experience. 425-1676

INCOME tax service by experienced accountant. Very reasonable rates. Your home or mine. 625-3851

200 Antiques For Sale

ROLL TOP desk. \$75. Brass Bed. \$450. After 6 pm. 627-2936

MOVING into smaller home, must sell fine antique furniture, circa 1780: pine bookcase, desk, oak box & antique bottle collection. 642-0796

TWO original exquisite oil paintings, circa 1800. 625-8886

PARAMOUNT PROMOTIONS

GREATER DETROIT ANTIQUE SHOW & SALE

April 11, 12, 13, 14

Daily 11-11 pm. Sun. 1-6 pm.

Detroit Artillery Armory

West 8 Mile Rd. near Northland

150 Exhibitors from 22 States

The one Show you can't afford to miss!

Admission, \$2. Special 4 day admission of \$3.

ANTIQUE Show and sale. Next to Woodward Hall at Oakland University. Indoor Riding Ring, Adams Road at University Drive, Rochester 50 Exhibitors. April 19, 20, 21. Friday thru Saturday. 10 AM - 10 PM. Sunday 10 AM - 7 PM. Free admission. Free parking.

FULL size antique brass bed, all original fittings excellent condition. \$500. 628-7252

LIGHTNING rods, with glass balls, rockers, coffee grinder, napkin rings, etc. 508-3111

TIFFANY lamp, rubv glass and more. 455-1544

OAK box, best offer. 453-1126

FRENCH Cutter Sleigh. 2 seater. Excellent condition. 1-428-1670

GRAND OPENING

Antiques, Flea Market, Old Mill Mini Mall, Miracle Mile Shopping Center. Telegraph and Square Lake Rd. Starting April 19th. (Inside Outside Space) Dealer Information. 455-2469

202 Bicycles For Sale

SCHWINN 18 speed Varsity. \$75. 474-6839

GIRLS 26 inch Murray bike with training wheels. \$15. 255-3725

GIRLS 24 inch Mark VI Bicycle for sale. Good condition 3 years old Call Betty. Plymouth. 453-8888

SCHWINN Tandem bicycle like new \$100. 334-6773

BOYS 5 speed, 20 inch, excellent condition. \$25. After 6 pm or weekends 477-3935

BICYCLES

AMERICAN & FOREIGN

Fuji Vista, Batavus, Ross, Rollfast

JONIMO INC.

27788 Jov Rd. 422-7952

Mon thru Fri 10-7

Sat 9-5-30

163 Male or Female - Sales

Have You Thought About A REAL ESTATE CAREER?

SCHOLARSHIPS ARE AVAILABLE

Real Estate Brokers in the Detroit area have a serious need for top notch individuals. USA REALTORS realize that there is more to a Real Estate career than getting a license. USA will not only prepare you for your license examination, but will show you how to use the most successful techniques and up-to-date sales tools in this rewarding industry. USA also has advanced classes that are available nowhere else for individuals with licenses. Join us at our next Orientation Meeting for further details.

8 P.M. - April 8

15920 W. 12 Mile Rd. (2 1/2 miles W. of Greenfield) Southfield, Michigan

13938 Inkster Rd. (NE corner Schoolcraft Rd., Redford)

MICHIGAN UNITED BROKERS

a division of USA

559-6464

or 255-0050

an equal opportunity employer mvl

161 Male or Female Help Wanted

SECRETARY with office experience accurate typist full time position. Madonna College 425-8000 ext 18

Equal opportunity employer M.F.

NEED EXTRA MONEY?

We need you. Expanding business in your area. Must be 20 Call for personal interview. Jim Klobuchar. Glean Assoc. 388-2885

COOKS & Counter Help Full or part time. Must be 18 or over. Apply in person between 2-4 pm. Lum's 38071 Plymouth Rd. Livonia

TEACHERS-LIBRARIANS

Use Educational background for Excellent income summer positions available. Full or part time. Flexible hours. T-52

PERSONNEL Counselor will train mature person in all phases. Dearborn 274-7250

Expanding Operations require experienced personnel in the following classifications:

- Mill & Mill Set-up
- Turret Lathe Set-up
- Grinding Set-up
- Screw Machine Set-up
- Inspector
- Pneumatic & Hydraulic Tech

Excellent benefits, steady employment (1st & 2nd Shift openings available).

M.C. Division

KELSEY-HAYES

118 Indianwood Rd. Lake Orion, Michigan

693-8311

An equal opportunity employer

Part time and full time positions available with subsidiary of Alcon. Car needed, must be 18. Call 381-3818

OAKLAND UNIVERSITY. Guards, part time and full time. Uniforms better. Full time of benefits, uniform supplied, all shifts. Oakland Employment Relations Department. Oakland University, Rochester Mich. An equal Opportunity Employer 377-3480

INSIDE ORDER DESK

for local manufacturer representative. Some phone experience required. Contact J.H. Bennett Co. Mr. Malkin. 357-6977

161 Male or Female Help Wanted

Full time, days & nights. Applicants need not be experienced. Must be neat appearing and of good character. Interviews held daily. 24901 Northwestern Hwy. (at Evergreen) or 2225 W. 8 Mile (at Evergreen). Call for interview. 356-7470 538-5870

ABOVE average person to help me in my chemical vitamin and wholesale retail catalog business. 357-7588

DISHWASHER. Italian American Restaurant nights. 651-4094

OPTICAL ASSISTANT OR FRAME STYLIST

Wanted for ophthalmologist office. Bloomfield area. Pleasant working conditions, fringe benefits. Call 334-3593

MEDICAL ASSISTANT

With experience in reception, billing, insurance and X-ray ask Mr. Crumb call 474-1870

BUS BOYS FOUNTAIN MEN WAITRESSES

Apply daily 2-5

FARRELL'S ICE CREAM PARLOUR RESTAURANT

29285 Southfield Rd. Southfield

An equal opportunity employer

CONSULTANT mature person with sales experience, drive and enthusiasm. If you want a challenge with an opportunity to grow in an exciting position call Mr. Malkin. 357-6977

165 Situations Wanted Male

JANITORIAL services, complete, floors striped, waxed, etc. Commercial, residential. Reasonable. Free estimate. References. 265-4435. LK-6255

UNIVERSITY of Michigan, architecture major, Junior year, desires work with architect in construction, beginning May 1. Leave message for Matt. 354-1318

YOUNG mature straight working quite needs clean living quarters or share home with garage in nice neighborhood for light housekeeping. Excellent references. LUI-6882

CARPENTER. 30 years experience in remodeling. Needs work now! 652-9194

ROOMS professionally painted \$25. Call after 6 pm. 348-9179 or 388-527

166 Situations Wanted Female

DRESSMAKING, all types, specialize in Bridal parties. 522-0835. 281-6515

BABYSITTING. Forest Park area, your transportation. 477-0582

STUDENT for house cleaning, Rochester, Birmingham area: available Fridays and Saturdays. Call after 4 pm. 651-7594

BABYSITTING Done in my licensed home. 5 days a week. 531-5776

THIRD Year nursing student at Mercy College seeking summer employment. Available after April 29. 643-7282

BABYSITTING in my home. Home care. Call days at. 652-5975

EXPERIENCED clean housekeeper, cook, live in. Dependable, trustworthy. \$100 week minimum. No smokers. Kc1-6030

Sears

WAREHOUSE OUTLET STORE FURNITURE & APPLIANCES SCRATCH & DENT SALE

SAVE 10%-60% OFF

SEARS REG. PRICES MANY 1-2-3 OF A KIND DISCONTINUED MODELS CRATE DAMAGED FLOOR SAMPLES DEMONSTRATORS ALL APPLIANCE ITEMS CARRY SEARS REGULAR MECHANICAL GUARANTEE

WAREHOUSE OUTLET LIVONIA OUTLET

Near Plymouth Road & Middlebelt

476-6000 Ext. 213

202 Bicycles For Sale BICYCLE drift 30 inch blue 1 year old \$32-4997 CCM 10 speed bicycle \$145 new Revolvers \$11 frame, CCM, full barrel, Gammell tires \$95 421-4186 STING RAY 30 inch yellow condition \$115 421-4186 GIRLS 28 in. Huffy color like new 421-4186	206 Business and Office Equipment EXECUTIVE desk chair and end table \$115 in 17 in. adjust \$200 Call before 5 PM 334-1380 STORE fixtures, show cases, five dollar island display twenty five dollars \$125 334-1380 SECRETARY desk and chair \$55 executive desk \$115 454-4545 TWO Gas range 30 inch \$50 36 inch \$60 Good condition 334-1380 ADMIRAL Chest Freezer 2.50 cu ft good condition \$125 274-3880 ELECTRIC stove refrigerator Philon \$135 274-3880 A B Dick copy machine and Elbert address machine some supplies included best offer 442-4294 DESK 36 x 72 with L. 1950 Desk floor mats \$20 Desk 30 x 45 \$15 4 drawer legal file \$85 each 1 drawer file with top \$110 2 drawer file \$135 13 lift top with drawer \$35 4 13 drawer 54 files \$100 each with card file Scribner model 74 with card file \$250 4 Rolodex card files \$15 each Wollensak 1M tape recorder \$150 4 Fairchild recorder \$100 4 Sanyo 1000 1000 1000 1000 answering and receiving unit Price Bros scale \$65 425-9380	210 Appliances WESTINGHOUSE copperline electric range excellent condition \$125 Call after 5 pm 480-4813 TWO Gas range 30 inch \$50 36 inch \$60 Good condition 334-1380 ADMIRAL Chest Freezer 2.50 cu ft good condition \$125 274-3880 ELECTRIC stove refrigerator Philon \$135 274-3880 SIGNATURE frontiers 14 1/2 cu ft 2 door refrigerator 5 months old \$225 Call 10 am 557-9448 GE 40 inch double oven range \$50 45 10 am 557-9448 WHIRLPOOL dryer Kenmore wash or excellent condition \$150 for both Call 422-2422 KENMORE electric range self cleaning oven Harvest Gold Line than one year old Excellent condition \$270 Call 10 am 557-9448	211 Household Goods MUST SELL brand new gas logs 6 piece set \$100 421-4186 Excellent condition 334-1380 WALNUT dining room set with junior china cabinet excellent condition \$125 After 4 pm 455-1779 or 851-7381 MAHOGANY Duncan Phyfe rectangular dining room table 6 chairs buffet very good condition 442-4294 LIVING ROOM sofa chair 2 piece good condition \$50 474-1233 DREXEL Junior dining room set drop leaf table 4 chairs, server Fruitwood excellent condition Call after 5 pm 626-7009 BAMBOO Couch chair and coffee table good condition Also bedroom chair blue blue tan 576-0076 COPPERTONE AMC Refrigerator 50 white vinyl couch \$150 Cream wood arm chair \$50 large standing book shelf \$75 Red Spanish storage bench \$100 assorted tables, old piano 451-5782 ROUND white formica pedestal table and chairs \$50 Oval dinette with china cabinet \$125 422-2744 TEAKWOOD wardrobe closet, excel- lent condition 661-1047 BEIGE traditional couch 72 inches excellent condition \$100 love seat gold traditional good condition \$50 one pair of draperies 15 ft wide \$134-4811 COLLECTABLE solid Vermont walnut dining room set refractory table 2 arm chairs 4 side chairs buffet china cabinet Queen Anne legs \$700 Phone for appointment 666-3287 GE PORTABLE TV 21 inch black and white and stand \$50 421-3989 ELECTRIC stove Admiral 30 inch good condition 334-1380	211 Household Goods TWO Lane end tables, near resistant fire, like new 455-9785 TRADITIONAL green sofa, excellent condition, 2 matching chairs, \$150 or will sell separately 478-4730 HANDMADE Teakwood dining room set, large dining table, 6 chairs, large china hutch, \$3,600 Teakwood living room suite, 2 arm chairs, ottoman \$2,000 661-1468 GAS Stove 30 inch \$35, wooden high chair \$7, corner TV, RCA 25" Cold craft Encyclopedias \$30 641-9131 HAMMOND Spinet Organ, \$450, Zenith stereo console, Amfm radio and record player, includes about 100 al- bums \$250 Zenith portable radio, Amfm, wood cabinet, \$200 Zenith 21 inch black and white TV, \$25 Bell Howell tape recorder with stand and speaker, needs repair, \$20 Oriental rug 8'x13' 1/2, \$700 Miller, 559-1215 AIR CONDITIONERS, 5,000 BTU for vertical closing windows, two at \$85 each 667-4041 BEVERLY HILLS west of South- field, north of 131st, Beverly Hills Hillcrest, Tues 10 to 1 only or by ap- pointment Drop leaf dining table, 6 chairs, sectional to re-do, 72 inch buf- fet, studio bed, chest, sewing machine like new Misc 422-2744 SOFA 6 ft Lounge chair, 2 end tables, lamps \$60 takes all Birmin- gham 667-5118 CONSOLE TV 10 years old, 23 in- median, black and white, call 557-9448 only between 10-6-5 Sun 522-7988 BROWN and tan matching couch and chair good condition, \$100 or best of- fer 522-7988 RED area rug 12 ft round with fringe, all wool by Karastan plus pad- ding 2 bar stools, 80,000 BTU pool heater 425-0137	211 Household Goods COUCH, dinette set, breakfast set, ta- ble, accessories, bedroom set, melli- na chair, linen, lamp, 334-1380 ROUND 42 inch white formica table and 6 chairs, 12 inch leaf \$40 Baby needs 422-2744 COLONIAL wing back sofa, burnt or- ange, very good condition best offer 422-2744 YARDMAN 21 inch six blade, reel type power lawn mower and grass catcher \$55 425-4580 TWO Barrel type chairs, Beautiful red and gold cut velvet, Never used \$150 474-1233 BEDROOM set, 3 piece Spanish oak, including king size headboard, triple dresser and armoire 555-7847 CHILDREN'S furniture, crib, youth bed and chest, \$50 3 end tables and coffee table 522-7988 DINING Room set, oval table with leaves, arm chair and 3 side chairs polished, Stainless top, \$195 667-5728 FANCHER dark teak bedroom suite, cocktail table, fever fixture 557-4040 BLACK MAISON Italian style sofa, 102 inches \$100 422-1413 BUFFET & china cabinet, fine mahogany pieces \$250 Area rug, white - black wool \$40 546-1892 HIDE-A-BED sofa set, Hostess car- pet, Duncan Phyfe table, 4 chairs, Mis- cellaneous items Call before 6:30 pm 664-4118 MEDITERRANEAN gold crushed vel- vet sectional, 2 side chairs, 2 lamps, octagon lamp table, coffee table, 800 complete or offer 522-7988 TWO twin beds complete, 1 triple dresser, walnut Contemporary style, 1 free standing modern bar with 4 bar stools, call 375-9578	211 Household Goods ANTIQUES, twin size paneled walnut bed 4 chairs, oak dresser plus oak and walnut end tables, 100 rummage, 31214 Fernwood, Westland, E of Merriman, S of Cherry Hill 721-1722 COTEMPORARY dining room set walnut hutch, top buffet, 5 chairs, 3 leaves \$200 477-4465 ACROSONIC Spinet piano, complete bed room set and ironing board \$125 422-2744 SALE SALE! Liv Room Set, 2pc new \$99, 1000 Bedroom Sets \$99 Bedroom Sets new \$99, 1000 Sofa Beds new \$50 Refrigerators \$29, \$39 Gas & Elec Stoves \$4, \$6, \$9 Lamps, new \$17, \$23, \$27 Mattresses \$19, \$23, \$27 Bank Beds new \$49, \$59 Dinette Sets \$19, \$23, \$27 End Table Sets, 3pc new \$19 Sofa and Chair new \$19 Hollywood Bed, new \$44 Tables and End Tables \$1, \$5 New and Used Furniture BARGAIN HOUSE FURNITURE 21741 Fenkellat Laher SEARS 15 in Black and white or- table TV with stand Good condition Best offer 425-2242 WHITE cabinet 2 1/2 tag sewing ma- chine Excellent condition \$75 or best offer 522-7988 BEAUTIFUL canopy bed, matching desk, hutch, chair \$250 Oak bunk bed \$80 Ironer \$40 422-2422 BEIGE carpeting 20x30, beige carpeting 20x30, 3 pair, Duncan Phyfe table with 4 chairs, as is 474-1775 CARPETING, olive green over 700 sq yds \$450 Double bed complete, matching dresser, 600 Linens, tables chairs, kitchen equipment etc 666-6305	211 Household Goods ANTIQUE oak refectory table \$125 Antique walnut victrola, \$100, Rosey gas range, \$75 Double cabinet sink, \$60 626-1294 TWO wing back chairs \$20 each 477-4885 DRAMATICALLY REDUCED DESIGNERS sectional for des- tructuring buyer 2 Months old, des- for 10 beige and brown tones Must sell 626-1294 DINING Set 7 piece, light wood, table chairs, extra large china cabi- net buffet \$450 Good condition 851-4522 WASHER gas dryer 2 years old Norge 14 lbs Two of line Danish modern family room furniture, as- sorted home furnishings 651-4556 DISHWASHER 8 cycle, built in double oven 30 inch gas range 8 q vds new rubber back carpeting 464-0189 SINGER Zig-Zag sewing machine, Fashion Model 257 Walnut cabinet Excellent condition Must sell \$110 After 6 pm 455-9443 KITCHEN Carpet 1 yr old, 35 sq yds plus 42 vds green & gold shag like new Terms available 353-5156 or 539-9174 ARMCHAIR 42x32x32 Three draw- ers, three adjustable shelves All Cherry with Pecan veneer One Year old Never used \$475 666-6279 SIDEBAND New Spanish Import hand carved 78 long 17 wide 24 in high \$750 Southfield after 6 pm 559-3542 YOUNG Girl's blonde bedroom set single bed, dresser and chest \$100 474-1775 HOUSEHOLD items for sale Refectory stove dinette and much more All good condition Reasonable 474-1775
--	---	--	---	---	--	--	---

The Observer & Eccentric Service Directory

Aluminum Clearing REVOLUTIONARY New Process Will power clear exterior home Money back guarantee Call for free demonstration 855-1328 Aluminum Siding Deal Direct Siding-Tru-Gutters Doors Windows Free estimate Licensed Ga 7-1346-531-5454 Alum Siding-Tru-Gutters Hugh E. Jones Co. Free Estimate 474-8124 Siding-Tru-Gutters Professional Installations Free estimate 478-8525 Lic Contractor, A.F. Kilgus Westland resident, do work myself Alum siding, trim, gutters, roofing Storm windows, doors & eaves Licensed, insured 427-4863 CUSTOM ALUMINUM TRIM R.W. BROOKS 338-5886 ALUM. SIDING 100 sq ft installed, \$58 Alum Trim, Alum. Prime Replacement Windows, eavings, patios, enclosures Work my- self Free Estimate 453-4847 Asphalt MULT-LAKES PAVING Driveways, Parking Lots Sand, Gravel & Light Hauling Call Bill or Al 322-5425 DRIVEWAY & PARKING LOT SPECIALIST Commercial, residential Reasonable Prices 477-2280 THEODORE PAVING CO. 12 MILE COR. NORTH EASTERN EL 4-8661 EL 3-7829	Brick, Block, Cement LOWEST PRICES on Driveways, Patios, Porches, Footings etc. Exp. increased Call anytime 477-2728 CEMENT WORK All kinds! Also, we build Garages Deal directly with owner to have the finest job for less money. State licen- sed, insured and bonded Free esti- mates Call Armadale 356-3273 We do our own work CUSTOM CEMENT Patios & Driveways, Walks, Porches, footings Masonry repairs. Low prices \$30-150 464-0822 INTERIOR DECORATING Con- sultant Professional advice on colors, wallpapers, draperies, furniture, Bar- bara Birch 466-8822 CEMENT WORK ALL TYPES Brick, Block, Tuckpointing, and Repairs Ke-6-0802 CONCRETE SPECIALIST Anything in cement Licensed, insured, bonded Free esti- mate Call Joe 456-1724 CEMENT WORK ALL KINDS To save money, deal directly with owners, years of experience with the finest quality ITALIAN CEMENT CO LIC-INSURED-BONDED Free Est. 332-7487 CEMENT WORK Patios, drives, basement Garage floors Licensed, insured Call RAY 422-7818 CHIMNEYS Repaired or built new Screened-Cleaned Roof leaks stopped Gaur 7-K-3881 CCC CONTRACTORS Driveways, Sidewalks, Floors Free estimate 425-2255 TREMENDOUS SPRING SAVINGS Concrete roofing, siding D Albate Tromsli 322-523 533-6689 CEMENT WORK Garages, Drives, Porches Licensed-insured-Bonded 626-0828, Free est. 334-1251 D & B Masonry-Brick, Block Cement footing, Fireplaces 334-3214 THOMAS DEXTER Mason Contractor Fireplaces, natural & gas log Additions Lic-Insa 478-1791	Building and Remodeling EVERYTHING IN HOME IMPROVEMENT And Home Repair Call today for Free Estimate Mr. Paul 642-0880 826-3880 CUSTOM HOME Building & Remodeling 728-9200 PALMER HOMES 33704 Palmer Rd. Westland COMPLETE MODERNIZATION PRICED WITH REASON COMPLETED TO PERFECTION CUSTOM KITCHENS or Formica cover your old cabinets FORMICA TOPS-REC ROOMS WORK MYSELF D. BOWYER 255-5894 LET us show you how you can elimi- nate a big share of your outside home painting. We also do all types of home remodeling 41 Years experience R. TAYLOR BUILDERS 682-8433 Plan Now for Spring Your Home Improvements are Expertly Handled by TRADITIONAL BUILDING CO. Additions-Alterations Reliable-Licensed-Insured 3 GENERATIONS OF EXPERIENCE Quality Guaranteed WORKING DRAWINGS INDIVIDUALLY DESIGNED TO YOUR SATISFACTION Office, 398-3210 Eves. 332-4223 BLOOMFIELD HILLS CUSTOM BUILT CABINETS, Kitchen, bathrooms, rec rooms, formica top Additions Lic-Insa 478-1791 Custom Bldg. & Remodeling Financing available Lic-Insa Ross, El 2-3888 John, 474-3058 WORRIED ABOUT CALLING THE RIGHT BUILDER? Kitchens, bathrms, additions, sun- porches, alterations I will be happy to advise you free est. Can give refer- ences 626-0815 PLUMBING Electrical Carpentry Formica cabinets, tops baths, basements remodelled Reasonable The Plumber's Son Frank Rashid 474-5682 Kitchen Remodeling Formica Cabinets, Counters Refacing Lic-Insa Walt 422-0224 WHY CALL HAMILTON? Proven Quality & Satisfaction For over 20 years FIRST PLACE WINNER NATIONAL REMODELING AWARDS FREE Estimate & Design Service Additions-Kitchens-Porches, etc COMPETITIVELY PRICED DEAL DIRECTLY WITH OWNER HAMILTON Custom Remodeling 15600 West 10 Mile Rd. Call 559-5889 Anytime	Building and Remodeling RESIDENTIAL & COMMERCIAL NEW HOMES & OFFICES Custom Quality Work Remodeling, additions, fireplaces Kitchens, baths, attics, basements JOHN W. HOBEL, Licensed Contractor Free est. 563-9312 ADDITIONS-REMODELING Rough or Complete Reasonable Lic Bldr. 455-3885 ROOM ADDITIONS Specializing in FIREPLACES R.F. Hess, Licensed Builder KE 1-6839 Carpentry REFRESH YOUR BASEMENT Check the professionals list, then call my College student offering same quality work for much less. Many excellent references Dave 332-2386 Custom countertops plus replace your Kitchen Cabinets with woodgrain Formica Free estimates 427-8492 Quality Carpentry at reasonable prices Residential & Comm. Addi- tions 478-8492 Roofs, Repairs, etc After 5 453-2214 HOUSEHOLD MAINTENANCE NO JOB TOO SMALL WALT ROOSE 453-8703 CARPENTRY-FAMILY ROOMS Baths, Complete Remodeling OLDER HOMES RESTORED Plans-Designs available 474-0949 CARPENTRY-Rough & Finish Aluminum Siding & Trim FREE ESTIMATES 464-3632 ROUGH OR FINISH ADDITIONS ETC 474-9368 JACK CARPENTRY-NEW WORK REMODELING, REPAIRS for Home or Office 478-4078 ALL KINDS Carpenter Work Doors, Windows, Rec Rooms Kitchens, Formica, Drywall Reasonable 477-7940, 261-6539 Village Carpenter VAL after 6 476-7658 Carpenter, no job too small Light Plumbing & Electrical Remodeling, Install, Refinish, Cut doors for new carpet 332-3199 Carpenter, who teaches Ind Arts during school year, desires weekend work Lic Builder 338-9499 Carpet Cleaning SPRING SPECIAL Living room-Dining room \$20 Free Estimates 425-0882 METRO CLEANING SERVICE Carpet Steam Extraction Work Method 1 Take the dirt with Me Also 1 polisher 721-1490 SPECIAL \$17.95 Any size living room, hall Free soil retardant & deodorizer LOBOS CO. 561-1548, 274-9387 VanDusen's Carpet Cleaning Service will shampoo Liv. rm., din. rm., Hall 823 THIS MONTH ONLY Will also do Wall washing Call for Free Estimate 477-2869 TOWNSEND'S CARPET STEAM Steam clean your carpet the safe thorough way Reas 722-7383 Carpet Laying CARPET INSTALLATION Reas. rates quick service, exp. Rubber padding available 666-2827 EXPERT CARPET INSTALLATION 421-1459 Pierce-Carpent Installation All work guaranteed 477-1629 Bill's Expert Carpet Service INSTALLATION & REPAIR GA 7-1994, 261-4707 Carpet Repair CHUCK'S CARPET REPAIR Stair shafts, patches, restretches 10 yr exp 466-3815 Acoustic Suspended Ceiling PANELING & FLOOR TILE A-Job, Free est. 421-6489 Draperies MTM CUSTOM DRAPERIES Free est. Fabric, rods, installation 591-4691 DRESSMAKING Experienced seamstress, excellent work Reasonable Southfield area 557-4022 Electrical BILL ALTRY, Elec Contractor Commercial, Industrial, Repairs Violations, Reasonable, work guar Ke 3-1855, after 6 453-8258 SERVICE-INCREASES-CHANGES Industrial, Residential, Comm. Fluorescent, Par area, drive-Drive Machine controls-Fluorescent lights "BE SAFE, NOT SORRY" "Speedy" Barber, VE 5-0880	Electrical LICENSED Electrical Contractor In- creased services under new circuits, Cor- rect FHA city violations, 644-1272 MASTER ELECTRICIAN Residential-Comm. References Free estimate 851-7447 RITE-WAY ELECTRIC Comm-Industrial-Residential 24 Hour Service 535-7497 BOLLIN ELECTRIC Commercial-Industrial-Res GA 5-0000 Complete Electrical Service Comm-Residential-Industrial ELECTRIC HEATING SAMSONSON ELECTRIC 455-1166 ELECTRICAL WORK DONE No job too big or small Reasonable Rates, Fast service, 425-2072 Collins Electric Co RESIDENTIAL, COMMERCIAL Est. 1952 Call GA 1-2044 Excavating BULLDOZING & BACKHOE WORK Driveways refinished with stone 477-2286 TRENCHING SERVICE & Light Grading, Foundations, brick, block work New commercial door frames replaced old brick or block walls windows blocked, Alameda Bldg. Co. 476-8946 Fences MOONLIGHTER-FENCING Good Fence, low prices Free estimates 729-0242 FENCING, all types Wood, steel, any size job Free Estimate Work Guaranteed Days, Ke-6168, Eves, Ke-1844 Fence work, all types, repair work Dog pens Any size job Work guar., free est. 331-3566 All Types Free Estimate AMERICAN FENCE 729-5535 HUNSAKER FENCE All types fences & repairs LICENSED-INSURED For Free Est. 292-1246 PIONEER FENCE Residential, comm. Repairs Licensed-Insured Free Estimates 728-5046 Floor Service FLOOR SANDING & REFINISHING Old floors our specialty, very reasonable Free est. 477-7736 Call BILL HICKS for Better Floor sanding and Finishing RE 2-8003 Garages Custom Built Garages to complement your home Specializing in Quality Concrete Lic Builder Terms 261-8974 GARAGE DOORS Repaired or Replaced Electric operators 425-8437 Garages-all styles Lowest Discount Prices Owner is your Salesman FREE EST-E-Z TERMS HYGRADE BUILDING Call anytime 557-2880 Gutters NEED GUTTERS OR TRIM? Call Syd Don't Paint-Trim It Ke 3-1153 Handyman NEED A HANDY MAN? MINOR HOME REPAIRS Plumbing, Roofing, Electrical, Car- pentry, locks repaired, Painting Any job inside or outside Mr. Webb Phone evenings 1-427-5576 HANDYMAN-Fix most anything By hour or job. Sinks unstopped 24 hr & Sunday 548-1332 HANDY-MAN SERVICE Dependable & reasonable Your home problems given 24 hour service Small jobs our specialty Carpentry, plum- bing, sewer, electrical 399-2223 427-5270 Hauling SPRING Cleanup, Refuse removal Clean out garage, yard, basements etc Will haul anything 555-4215 RUBBISH hauled, moving, chain saw work Call any weather morning or evening, 2 hour service, 646-1332 LIGHT HAULING House & Yard Cleanup 421-0797 MOVING & HAULING, Rubbish & Trash removal, Old appliances & fur- niture hauled away. Call us for your hauling needs 576-1655 Houses, Yards, Bldgs cleaned Land clearing Tree Removal Service 262-7259	Janitorial BUSHEY JANITORIAL Service, specializing in small offices and beauty salons. Free estimates, low rates. After 5pm. 292-7961 Landscaping LANDSCAPE DESIGN LANDSCAPE PLANTING JAPANESE GARDENS WOODEN DECKS PRAIRIE FARM PATIOS 12' GARDEN LIGHTING FIBERGLAS POOLS QUALITY NURSERY STOCK J & J LAWN SERVICE Spring, cleanup, lawn trim, power raking, free est. 474-8912 SPRING CLEANUP-power rake, pre-emerge, Scheduled Lawn mainte- nance, Industrial, residential, comm-1 COMBS 455-0563 HOENCK LANDSCAPE Spring cleanup, power raking Lawn Maintenance 336-3405 CAL'S Landscaping and lawn maintenance. Experienced in complete lawn and grounds maintenance. 425-8981 SPRING CLEANUP, POWER RAKE Complete Lawn Maintenance Day or evenings 261-3688 WAITE LANDSCAPE Sod-Nursery Stock maintenance 356-4458 REN'S LANDSCAPING Gravel, Grading 477-4332 TOPSOIL-Fill dirt-Sand Beverly Nursery Complete spring cleanup, fertilizing and dormant spray, Julius Christen- sen, 447-0125, Peter Kusak, 674-2586 WE CARE-HOW ABOUT YOU? Lic. & Garden Care Weekly or Seasonally 255-7467 ROTOTILLING Gardens & Lawns, also power raking, ROCHESTER 651-4448 Lawn Spraying (Liquid Applications) • Crabgrass-pre emergence • Fertilizer • Weed Control FREE ESTIMATE JACKSON LANDSCAPE 42350 Grand River, Novi 349-4950 CRANBROOK Landscaping Is ready to put your lawn and gardens in shape for Summer. We offer: • PATIOS • PLANTINGS • RETAINER WALLS • GARDENS • LAWN MAINTENANCE • THATCHING Call After 3 PM 335-9862 SOD PEAT, BLACKTOP SOIL R.R. TIES, PATIO BLOCKS Cement Paving, Walks Reliable, Guaranteed VIRIDIAN LANDSCAPING 544-2600 548-2619 Light & Heavy Hauling Cleanup yards, basements, etc Driveway gravel, sand & fill dirt delivered Also retaining walls & planting beds installed GILBERT LANDSCAPE SERVICE 190 S. Lynn St., Pontiac 682-6702 OWENS LANDSCAPING Cleanup, power raking, Spring fertilizing, Full lawn maintenance Free Metro Passbook through MARCH! 12 yr exp 255-5664, betw. 6-12n. LAWN MAINTENANCE Shrubs & Tree Trimming Gibson Landscaping 427-3628 GREAT LAKES Lawn Cutting Service done by profes- sional lawnkeepers. Spring cleanups, fertilizing, sodding, Dependable 666-2781 674-3986 Lawn mowing, all spring clean-up fertilizing, power raking, all work done to customers' satisfaction. Call Brown Landscaping, 689-5414 SPRING Cleanup, Power Rake lawn maintenance, Crabgrass control, 15 years experience 555-1151 EVERGREENS Expertly trimmed or planted. JOHNS LANDSCAPING 67-1656 Rock gardens, spring clean up and lawn maintenance, specializing in waterfalls. Free estimates. 267-2218	Landscaping MAINTENANCE COMMERCIAL & RESIDENTIAL We also do SPRING CLEANUP and POWER RAKING Colonial Landscapes FREE ESTIMATE Detroit, 931-6529, 584-0221 Plymouth, 458-0528 CUSTOM DESIGN LANDSCAPING Lawn maintenance, Complete landscaping, 14997 Sunbury, 427-0597 J & J LAWN SERVICE Spring, cleanup, lawn trim, power raking, free est. 474-8912 SPRING CLEANUP-power rake, pre-emerge, Scheduled Lawn mainte- nance, Industrial, residential, comm-1 COMBS 455-0563 HOENCK LANDSCAPE Spring cleanup, power raking Lawn Maintenance 336-3405 CAL'S Landscaping and lawn maintenance. Experienced in complete lawn and grounds maintenance. 425-8981 SPRING CLEANUP, POWER RAKE Complete Lawn Maintenance Day or evenings 261-3688 WAITE LANDSCAPE Sod-Nursery Stock maintenance 356-4458 REN'S LANDSCAPING Gravel, Grading 477-4332 TOPSOIL-Fill dirt-Sand Beverly Nursery Complete spring cleanup, fertilizing and dormant spray, Julius Christen- sen, 447-0125, Peter Kusak, 674-2586 WE CARE-HOW ABOUT YOU? Lic. & Garden Care Weekly or Seasonally 255-7467 ROTOTILLING Gardens & Lawns, also power raking, ROCHESTER 651-4448 Lawn Spraying (Liquid Applications) • Crabgrass-pre emergence • Fertilizer • Weed Control FREE ESTIMATE JACKSON LANDSCAPE 42350 Grand River, Novi 349-4950 CRANBROOK Landscaping Is ready to put your lawn and gardens in shape for Summer. We offer: • PATIOS • PLANTINGS • RETAINER WALLS • GARDENS • LAWN MAINTENANCE • THATCHING Call After 3 PM 335-9862 SOD PEAT, BLACKTOP SOIL R.R. TIES, PATIO BLOCKS Cement Paving, Walks Reliable, Guaranteed VIRIDIAN LANDSCAPING 544-2600 548-2619 Light & Heavy Hauling Cleanup yards, basements, etc Driveway gravel, sand & fill dirt delivered Also retaining walls & planting beds installed GILBERT LANDSCAPE SERVICE 190 S. Lynn St., Pontiac 682-6702 OWENS LANDSCAPING Cleanup, power raking, Spring fertilizing, Full lawn maintenance Free Metro Passbook through MARCH! 12 yr exp 255-5664, betw. 6-12n. LAWN MAINTENANCE Shrubs & Tree Trimming Gibson
---	---	---	---	---	---	---

211 Household Goods

DAY CASHES full or part time paid benefits Kentucky Fried Chicken 25001 Conditio Oak Park
SINGER 2nd size styled Blind hemstitching mends 800 Call after 5 PM
BARREL chair area rug lamp table lamps New condition After 6 PM
30 inch electric stove Signature with eye level oven white 4100 Excellent condition 453-2913
FAMILY AMERICAN sofa and chair 11 yrs old Excellent condition 641-8657
40 INCH Mahogany Buffet horizontal mirror 646-0786
ANTIQUES fine furniture lamps tables and household items Must have 20021 Oldham Southfield Knob In The Woods Ark Friday thru Sun 10-3

212 Wanted Misc.

CHILDREN'S outdoor play equipment aluminum patio furniture portable color TV round table 585-4123 or 585-4790
PLANT PARENTHOOD a green thumb with lots of T.C. weeks plans in detail 426-1848
ADULT dress wanted 1 in capacity Call after 5 PM 477-5757
WANTED SOMEONE to share whole-sale cost of tax free beer After 7 PM 422-7761
ALL PIANOS WANTED
Highest Prices Paid
Scanlan Ke 2-7537
WANTED Piano or small baby Grand 425-5117
CHILD T.V. needing repair under 7 years old pay up to \$100 Also B-W on tables with LHF up to \$100 538-7482
All Non-Ferrous Metals
Cooper 75 95c Brass 35-55c Lead 14c Aluminum 12-22c Batteries \$1.50 Corbide-Nickel-Silver
Plymouth Iron & Metal
Open Sat 8 am - 4 pm
425-1110 453-1080
WANTED Bedroom Sets Cheeks Desks Refrigerators Washers 10 in Gas and Electric Stoves Dryers and Household Ke-5108

213 Misc. For Sale

REUMAGE sale Our Lady of Good Counsel Gym Plymouth April 17 9 AM to 6 PM 453-3257
BEDROOM furniture electric stove washer washing machine chemical toilet excellent for boat or camper 453-4568
MANY good used tires different sizes reasonable Also have car ramps sets 426-7157
BOYS Schwinn Stingray coaster bike excellent condition 945 Mahoning Danican Phifer dining room table custom pads excellent condition 421-4764
RANCH milk coat 1/2 length medium size excellent condition reasonable Beautiful linen banquet cloth Italian rug the new 647-7556
BEAUTIFUL Colorado Spruce 4 ft to 16 ft State inspected \$150 per ft. You 4th Call Nick Lubinski between 9-5 am 476-8788
SET of weights bar bell dumbbells 100 lbs 920 Gradyear Steelergrad oval air tires 4 size 678-15 5100 466-8849
BABY chifferobe maple valent fdrth 520 464-8841
AMC 7 hp 16 in cut rider mower Excellent condition \$175 427-7089
BABY Crib matching chest high chair bathstool Wicker furniture twin headboard magazine rack table stool accessories rack 3 tiered floor rack 426-7313
BABY crib 5 yr size complete Good condition 453-4482
BASEMENT Sale misc items from books to furniture few antiques Sat 9-5 19214 Remeller Livonia off 7 Mile near Inland 453-4482
GARAGE Sale antique kitchen cabinet washer chair twin wash tubs old coffee tables and tables desk chair dante set bed frames antique radio Many other items 312 Ann Plymouth 456-9479
BARN wood siding and hand beam beams All you want Reasonable First come first served 975-9605 or 676-2747
NEW and USED Garden Tilers 1/2 offler Pm Hardware 2910 W 5 Mile at Middlebelt Livonia GA2-2210
MACHINIST tools \$2000 value Owner deceased Sacrifice for 950 After 4 pm and weekends 19910 Deering Livonia
RIDING tractor 8 HP fully equipped excellent condition 369-3888
GARAGE SALE Monday Tuesday Wednesday 1967 Pilgrim Birming Househld items tools knick knacks linens clothes
GARAGE SALE 30000 Mason between 5 Mile and Schoenclraft near Newburgh April 8th 12th Great selection
LANDSCAPING
LANDSCAPE TIMBERS
You 146 by 8 Rd 30 WESTCOAST BARK
1 cut bag
Now 3 for \$10
NOBLE'S 8 Mile Lumber
8 Mile at Middlebelt 474-8822
4-1 Condition kitchen set tables nuclear bedrom set washer and dryer 453-5488
GARAGE SALE You name it We have it 24721 Church Oak Park Off 10 Mile 456-5688
PPAFF free arm sewing machine 600 Smith Corona portable electric 1/2 writer 575 Victor adder 980 4261 422-2131

213 Misc. For Sale

STURDY vintage set 520 2 winged trapeze push pull double 466-6871
DOG pen 425 1000 new large brick 10 cents apiece Evinrude 25 hp outboard motor 550 Pond table 520 455-3859
CRAFTSMAN self propelled 4 cycle engine 21 inch wide track reel mower Excellent condition 447-7385
LAUNDRY compound powdered detergent 35 40 50 lbs below retail prices 90 42 50 lbs free delivery satisfaction guaranteed GA 5-5888
FASTER SPECIALS
COUNCIL TRUPT SHOP
Women's dress children's clothing accessories household items 1221 E. Lincoln 1107 1/2 Mile Rd. Royal Oak Tuesday through Saturday 10 am - 4 pm
YARDMAN 21 inch 4x blade reel hve power lawn mower and grass catcher 555 425-5588
ROSEWOOD Stereo 4150 12x15 white shag rug 550 Queen size bed frame 555 Misc items 477-4221
TRACTOR with 10 in mower 7 HP HP plus Yardman 5 HP lawn vacuum 426-7077
ELGIN 7 HP outboard motor 10 in Spear radial arm saw with 9 ft steel table After 7 pm 453-1884
SPRING BASEMENT SALE
Something different Sals and dried flowers some in arrangements also containers 10 am to 2 pm 7 pm to 9 pm Wed April 10 1967 Shopman Birmingham 1 block east of Southfield North of 14 Mile Rd 426-7077 466-8810
GREEN print drapes 1 window 58x82 14x92 2x40 4x40 4x40 4x40 575 451-9328
LIVING room and dining room drapes 2 windows 8x7 1/2 feet light green overdrapes and valance white sheer under drapes miscellaneous wall groupings and country French tables 358-4484 358-4485
FIVE belted French linen blackwall G 78 x 14 512 each 10 inch Masek Chef electric range copertone 2 years old \$180 or best offer 422-8588
BRAND new A.O. Smith Permagard 1/2 gal electric water heater 180 cash and carry 426-0881
BEAUTIFUL FURNITURE in dealers home many pieces have never been used must sell transitional style under drapes miscellaneous sofas velvet Hercules 11 leather 11 live seat various chairs some carry many decorator pieces ocean curio curio cabinets dining set with lighted breakfast triple dresser bedroom sets 2 with armchairs king queen and full sizes Northland area after 4 pm or anytime weekends 426-7077
HOUSEHOLD sale misc household goodies twin beds chests lamps 1980 Thordridge Plymouth 1 block W. Haggerty off 5 Mile after 4 pm 456-8882
SAVE car with Power Spark only 94 95 Guaranteed Delivery available After 6 pm 451-1885
SEARS oval swimming pool 25 x 14 x 4 ft deep Less than one year old 1/2 hp motor swimmer vacuum ladder and other accessories 422-7851
General Electric variable dishwasher 900 Zenith record player and stereo console \$150 467-7556
ALUMINUM SIDING
FACTORY SECONDS For Do-It Yourselfers
Picket's Special Aluminum Siding 51 95 sq yd White alum gutters 10c ft Alum Trailer skirting \$1 99 sq yd 1 Track Storm Window \$11 95
CUSTOM MADE SHUTTERS
Alum Trim bent to order All Accessories available
FLAT ROCK ALUMINUM SALES
14555 Telegraph Flat Rock 9-5 10 daily 8-4 Sat No Sun 782-9890
ENCYCLOPEDIA Britannica and Annals of America 1971 edition Never used Valued at \$600 Take \$450 Call between 9am - 5pm 537-1888
WANTED Will give Cash for old used Electric Trains Lionel Ives and American Flyer Premium paid for old lumber size trams and trolleys made before 1940 Collector will pay fair price For sale Track and transformers Call anytime 721-5588
POOR FAMILY needs good children's clothes Size 4 5 7 Can pick-up Call 426-7882
JAPANESE Garden lanterns and bird bath Authentic carved from granite very old and rare Call 462-9774-4800
2 AIR CONDITIONERS Chrysler Air-temo 975 Bedroom Westinghouse 925 or best offer After 4pm 453-7888
LARGE home sold all home basement garage and yard items must go April 8-14 anytime 3005 Rhinwood Dr Newburgh 8 Mile area
STUDENT desk and chair dresser bookcase record cabinet 8 x 10 wood rug 8 x 10 carpet tiles Best offer on each 451-7314
GARAGE sale 2 family 3015 Bloomfield Shore off Middlebelt April 9 10-3 Children 8 adult clothes furniture Childcraft 55 like new 851-3242
NEW Custom Shop 1911 build must anything in unfinished furniture We specialize in wood toys Open Mon - Sat 9-5 8 pm Stores 215 E. Main Northville 369-8888
EASTER BUNNIES for sale \$2 50 and up 474-0451
RABBITS Bunnies Hav Straw Milk Cans GA1-4488
USED VACUUMS All types and makes 85 and up Livonia Kirby Co Inc 12115 Plymouth Road Livonia 588-3224 323-4279
GARAGE DOOR OPENERS 323-4279

214 Hobbies, Coins and Stamps

WANTED For display treasures found with a metal detector Come in and get acquainted Supplies and equipment Plymouth Metal Detector 578 Starkweather Plymouth Hours 2 to 8 pm 458-0275
OMEGA D-2 commercial enlarger studio light large vent large fill in boom cord All with accessories 335-4573
NIKON 200 mm auto 1.4 lens new \$175 or best offer 427-3894

215 Cameras and Supplies

OMEGA D-2 commercial enlarger studio light large vent large fill in boom cord All with accessories 335-4573
NIKON 200 mm auto 1.4 lens new \$175 or best offer 427-3894
YARDMAN 21 inch 4x blade reel hve power lawn mower and grass catcher 555 425-5588
ROSEWOOD Stereo 4150 12x15 white shag rug 550 Queen size bed frame 555 Misc items 477-4221
TRACTOR with 10 in mower 7 HP HP plus Yardman 5 HP lawn vacuum 426-7077
ELGIN 7 HP outboard motor 10 in Spear radial arm saw with 9 ft steel table After 7 pm 453-1884
SPRING BASEMENT SALE
Something different Sals and dried flowers some in arrangements also containers 10 am to 2 pm 7 pm to 9 pm Wed April 10 1967 Shopman Birmingham 1 block east of Southfield North of 14 Mile Rd 426-7077 466-8810
GREEN print drapes 1 window 58x82 14x92 2x40 4x40 4x40 4x40 575 451-9328
LIVING room and dining room drapes 2 windows 8x7 1/2 feet light green overdrapes and valance white sheer under drapes miscellaneous wall groupings and country French tables 358-4484 358-4485
FIVE belted French linen blackwall G 78 x 14 512 each 10 inch Masek Chef electric range copertone 2 years old \$180 or best offer 422-8588
BRAND new A.O. Smith Permagard 1/2 gal electric water heater 180 cash and carry 426-0881
BEAUTIFUL FURNITURE in dealers home many pieces have never been used must sell transitional style under drapes miscellaneous sofas velvet Hercules 11 leather 11 live seat various chairs some carry many decorator pieces ocean curio curio cabinets dining set with lighted breakfast triple dresser bedroom sets 2 with armchairs king queen and full sizes Northland area after 4 pm or anytime weekends 426-7077
HOUSEHOLD sale misc household goodies twin beds chests lamps 1980 Thordridge Plymouth 1 block W. Haggerty off 5 Mile after 4 pm 456-8882
SAVE car with Power Spark only 94 95 Guaranteed Delivery available After 6 pm 451-1885
SEARS oval swimming pool 25 x 14 x 4 ft deep Less than one year old 1/2 hp motor swimmer vacuum ladder and other accessories 422-7851
General Electric variable dishwasher 900 Zenith record player and stereo console \$150 467-7556
ALUMINUM SIDING
FACTORY SECONDS For Do-It Yourselfers
Picket's Special Aluminum Siding 51 95 sq yd White alum gutters 10c ft Alum Trailer skirting \$1 99 sq yd 1 Track Storm Window \$11 95
CUSTOM MADE SHUTTERS
Alum Trim bent to order All Accessories available
FLAT ROCK ALUMINUM SALES
14555 Telegraph Flat Rock 9-5 10 daily 8-4 Sat No Sun 782-9890
ENCYCLOPEDIA Britannica and Annals of America 1971 edition Never used Valued at \$600 Take \$450 Call between 9am - 5pm 537-1888
WANTED Will give Cash for old used Electric Trains Lionel Ives and American Flyer Premium paid for old lumber size trams and trolleys made before 1940 Collector will pay fair price For sale Track and transformers Call anytime 721-5588
POOR FAMILY needs good children's clothes Size 4 5 7 Can pick-up Call 426-7882
JAPANESE Garden lanterns and bird bath Authentic carved from granite very old and rare Call 462-9774-4800
2 AIR CONDITIONERS Chrysler Air-temo 975 Bedroom Westinghouse 925 or best offer After 4pm 453-7888
LARGE home sold all home basement garage and yard items must go April 8-14 anytime 3005 Rhinwood Dr Newburgh 8 Mile area
STUDENT desk and chair dresser bookcase record cabinet 8 x 10 wood rug 8 x 10 carpet tiles Best offer on each 451-7314
GARAGE sale 2 family 3015 Bloomfield Shore off Middlebelt April 9 10-3 Children 8 adult clothes furniture Childcraft 55 like new 851-3242
NEW Custom Shop 1911 build must anything in unfinished furniture We specialize in wood toys Open Mon - Sat 9-5 8 pm Stores 215 E. Main Northville 369-8888
EASTER BUNNIES for sale \$2 50 and up 474-0451
RABBITS Bunnies Hav Straw Milk Cans GA1-4488
USED VACUUMS All types and makes 85 and up Livonia Kirby Co Inc 12115 Plymouth Road Livonia 588-3224 323-4279
GARAGE DOOR OPENERS 323-4279

216 Musical Instruments

UPRIGHT player piano excellent condition \$100 After 5 pm 451-3880
UPRIGHT player piano excel- sions eight \$1 000 or best offer 261-3834
ELECTRIC guitar Crestwood branch of Gibson 4165 also fender twin reverb AMPH 100 watts excellent condition \$500 Call weekdays after 4 30 PM or weekends 425-3103
MUST sell 2 year old Garcia II Guitar Like new Brand new strings \$120 and \$200 Call after 1 pm Reb- 528-1888
THOMAS organ model 111 with bench excellent condition 453-5321
HAMMOND 712-II Organ with built-in rhythm attachment, prac- tically new \$1885 466-9145
ANDERSON MUSIC CO
SUPER GUITAR SPECIAL
GIBSON ES335 was \$540 Now \$485
GIBSON L54 was \$495 Now \$370
LP DELUXE was \$525 Now \$395
LP CUSTOM was \$645 Now \$485
FENDER STRAT was \$399 Now \$299
FENDER DELUXE was \$419 Now \$329
FENDER CUSTOM was \$315 Now \$235
Gibson used SG Custom See Terry
637 S Main Plymouth 453-2900
Open Mon-Fri 9 10-4 pm
Sat 9 10 - 6 am
BINDY Clarinet 595 Vito Clarinet 955 Saxophone 525 474-6829
ORGAN Wurlihter model 4075 4 months old cost \$1 585 new \$980 or offer 729-5559
ANTIQUE upright grand piano with bench \$188 Call after 6 pm 426-0552
DELUXE MAGNUM Snare Drum with stand like new Ke7-4846 474-1487
VIOLIN (A. G. 101) case & bow almost new \$150 451-4111
ALL PIANOS WANTED
Highest Prices Paid
Scanlan Ke 2-7537
SLINGERLAND all chrome snare 575 533-7872
HAMMOND organ Draw bars double lev hand foot pedals 2 years old 464-9178
YVETTE B flat clarinet With Vandoren B 44 mouthpiece and Case \$150 474-1487
HAMMOND Organ A-100 walnut self contained speaker reverb \$1795 427-1184
PIERSON TV Sales all channel color sets open 8 am to 8 pm Monday through Saturday Low prices come in and have a look 11905 Pherson Detroit just south of Outer Dr
217 Stereo, Hi-Fi and Tape Decks
Harman Kardon 720 30 watt stereo receiver Plus Dual turntable 1019 with Picketing Cartridge \$275 Call Chris 463-6272 467-2176
220 Snowmobiles
RUPP 1973 40 hp electric start with speedometer in tac and cover good condition \$600 361-0586
222 Wearing Apparel and Uniforms
SPRING coat dresses slacks girl's size 10-12 Boys Bush coat size 12 new condition 464-0112
BOYS coats and sport coats size 10 to 17 Livonia 591-4536
MUSKRAT and wool full length coat 2 years old size 8-12 \$100 excellent condition 533-0027
CLOTHING boys all sizes and women 14 16 and 18 17654 Margaret Livonia Melody Manor Sub off 7 Mile between Newburgh and Haggerty
WEDDING DRESS perfect condition size 9 10 or 11 12 Call for details after five 437-9496
SIZE 16 and 18 ladies apparel suits, dresses mink capelet perian lamb coat jewelry and miscellaneous 531-2597
WEDDING GOWN Pracilla of Boston size 14 never worn ivory with lace trim \$80 535-9248
232 Household Pets
PUPPIES for sale chockooon 1/2 cocker 1/2 poodle Tails cut and one shot 988 426-7157
Free to good home female mixed breed cat spayed declawed all shots 451-0142
WELSH Corp pups (Pembroke) Champion bred show prospects fine companions Call after 4 Rochester 453-2145
BASSET HOUNDS AKC registered short male female 8 mos 575 522-3941
BABY DUCKS and Chicks for Easter 2000 W 9 Mile Southfield near Tele- graph
CUTE puppies mixed breed six weeks old call after 5 PM and weekends 522-5488
SMALL male dog mixed Chihuahua 18 months old all shots Good home only 535-3022
COCKAPOOS 3 cute, lovable children's puppies for Easter Present \$15 422-3276
FREE to good home German Shepherd Collie puppy 3 months old 538-7147
COCKAPOO female 2 1/2 years old, loves kids free to a good home 421-4785
POODLES large Toy 6 weeks old AKC 326-1781

232 Household Pets

COLLIE pure bred 10 months old Plymouth 453-3787
FREE to good home female spayed dog 8 months lower female 422-9377
POODLE toy silver male all shots, good natured 1 year old \$55 466-9944
FREE puppies mother German Shepherd father Shepherd and Collie females only 477-4881
AIREDALE AKC 2 years old loyal loving good watchdog Grew up with little children \$180 426-9658
FREE female dog to good home, spayed 10 months old Loves children, illness requires we find new home 261-9885
THREE Siamese kittens, one gray short Siamese 7 weeks old 453-4163
GERMAN Shepherd AKC 4 year female obedience trained allergy in family old couple only 538-7652
COLLIE Male Tri 2 1/2 years old \$50 Good with children 421-4894
FREE mixed puppies to good home 455-1393
BEAGLES 14 months puppies 7 weeks good stock cheap 477-8582
SHIH-TZU healthy 10 week old male puppy perfect for Easter giving, champion sire, gold with black mask, Shih AKC 463-4569
SIBERIAN HUSKY pups AKC cham- pion sire 2 males \$175 each 2 females \$125 each 463-2882
SCOTTIE 7 months old male AKC registered must sell \$100 426-4764
OLD English Sheepdog, sheared, 2 years old Call after 6 pm 681-3820
FEMALE white Poodle 4 months old, Pedigree no papers \$40 427-7426
BURMESE Kittens with pedigree 3 months Excellent stock call evenings or weekends 439-4527
FREE TO GOOD HOME one year old female Schnauzer Cocker House- broken and good with children 425-9559
GERMAN SHEPHERD & LABR- ADOR puppies 7 wks old Good watch dogs good with children \$10 525-9653
232 Household Pets
POODLE pups. Tiny tovs. AKC black or brown shots, have both parents, exceptional. 427-1296
POODLE Pups. AKC miniatures, 8 weeks old. 421-4554
GERMAN Shepherd female, 'pedigreed, no papers, 2 years old Good watchdog, loves family \$100 After 5pm 522-5882
ST. BERNARD pups. AKC champion blood line, beautiful markings, worm- ed, shots, declawed \$150 Northville 1-437-2518
233 Animal Services
KORNER & Friends Ltd. 28212 Orchard Lake Rd. Farmington. Grooming all breeds, no transg- lizing Food and Supplies Orchard Lake, just South of 13 Mile 626-4303
Showman Dog Training Organization All breeds, beginners and advanced obedience training classes Starting May 9 Information and pre registra- tion call 535-8556
PROFESSIONAL dog grooming for all breeds in mv home Livonia - West- land 421-4313
GROOMING
\$2 off with ad 17 years experience No amateurs or assistants I care for your pet 683 Inland Rd 427-2034
522-3514
PROFESSIONAL dog grooming, all breeds and mixed breeds, nails, ear- glands, bath \$8 422-0219 427-2034
BOARDING OF ALL BREEDS Heated modern kennels, Town & Country Kennels, 6787 Cherry Hill, Plymouth, Mich 453-2798
234 Horses, Livestock and Equipment
APPALOOSA Mare 8 years, white with gray, fast, spirited \$150 to good home 532-4694
QUARTER type mare 7 years old beautiful riding horse, high spirited but gentle \$300 After 6 pm 522-2489

234 Horses, Livestock and Equipment

RIDING and stable, especially for be- ginners. Reasonable rates. On M-34 in Metamora 678-2961 after 5 pm. Any- time weekends
BEAUTIFUL 3/4 Arab Yearling Col- sire Gay Elect. 685-8977
WESTERN SADDLE good condition, Lul-5202
PART Appaloosa Gelding, 11 years old, spirited, call after 6 pm. 591-4576
BUNNY WABBITs Goats, Guinea Fowl, Ducks, Baby Chicks 349-3018
QUARTER HORSE Gelding, 7 yrs old, 14 hands high. Verv gentle and tack. All \$400 626-0596
FRENCH Cutter Sleigh 2 seater, excellent condition 1-428-1670
FOUR year old Gelding 1/2 Quarter, 1/2 quarterhorse. Born to jump 879-0363
PURE black thoroughbred mare, 15 1/2 hands. Aged, registered, proven brood mare. \$500 Call after 6 pm. 667-5083
ARABIAN Stallion, grey, 15 hands. Classic head, good confirmation and excellent disposition. Gentle enough for woman or child to handle. 1 year professional training, \$1500 firm. After 4 pm, or weekends. 629-3489
241 Vehicle and Boat Storage
FIREPLACE SCREEN, arched, custom, never installed, black screen doors, antique cooper trim Half price \$80 879-1882
242 Insurance, Motor
CYCLE INSURANCE AND NO FAULT AUTO INSURANCE 255-5552 255-5553 255-5110

242 Insurance, Motor

AUTO NO FAULT
As low as \$22. 6 months. Bots. Cycles and home rates also available. Call 477-2222
AUTOMOBILE Owners! Compulsary no fault automobile insurance at favorable quarterly payments. Home insurance also. 741-2376
NO FAULT AUTO INSURANCE Home owners, motorcycle, personal service given. 15232 Middlebelt Rd. 1/2 block S. of 5 Mile. 522-0470
243 Motorcycles and Mini-Bikes
HONDA 1971, SL 70, 8275 Go Cart, Briggs and Stratton 6 hp. \$175 474-8988
LAYTON, 13 ft, travel trailer, sleeps 6, stove, ice box, carpet, mirrors, \$725. Ready to go. 455-8591
A.T.C. 25 hp, lights, electric start, like new. \$450 or best offer. 538-0506
1971 Trapper ATV motorcycle. Ballon tires 10 hp. 2 cycle lightweight \$350. After 3:30 522-9096
Kawasaki 350 1972 Like new, \$650. Must sell. 476-0280
WINNEBAGO 1970, 18 ft, self contained, excellent condition. 23,000 miles. 11 MPG. \$6000 427-7488
YAMAHA 1973, 250 Enduro, 855 miles, excellent condition. extras. \$650 421-8895
RUPP 1971, Mini Trail, very good condition \$175 464-0180
ENDURO'S converted to 21 in. front wheel for improved handling. Spoke repairs, knobs mounted. Livonia 464-1549
SUZUKI AC-50 Maverick, mint condition. Modified, very low mileage \$250 Call 626-4072 or 626-2131
HONDA, 1973, XL 175 Enduro, just off showroom floor. 800 easy break in miles. Best offer over \$700. Call Dave Sneak, 642-2511 or 413-9000 Ext. 12
YAMAHA 1969, 180 Verv good condition. Must see. \$300 427-6355
HONDA 450, 1973, 2800 miles, sissy bar, excellent condition \$1175 Ke-5115
HONDA CT70, 1973, perfect condition, \$225 or best offer. 851-0756

243 Motorcycles and Mini-Bikes

TRIUMPH, 1970, Chopper 650 Show bike, molded frame, custom paint, lots of chrome. \$2200 726-1365
TRIUMPH, 1970, 650 Bonneville. Custom paint, runs good. \$900 or best offer. 726-1365
YAMAHA 200, 1973. 538-3443
HONDA 70, 1973 automatic. \$325 538-1294
SUZUKI 90, 1972, runs good. \$250 Call after 5 pm 427-1394
YAMAHA, 1972, 360 Enduro, Good condition. Many extras \$650 451-0885
HONDA 1973, CB450, 2000 miles, ex- cellent condition. extras. \$1,200 or best offer. After 5 pm. 651-2283
SUZUKI Challenger M.X. 1973, 125cc. Verv good condition. Must sell. \$600. Call 476-8228
HONDA 1973 Trail 70, excellent con- dition, phone Birmingham. 464-4130
HONDA, 1972, CL175, Excellent condi- tion. \$550. After 6pm or weekends. 477-2153
SPECIALIZING in Custom Fiberglass Paint & Fenders. Molding and the ultimate in custom painting. Paint's Custom Cycles 533-9786
244 Campers and Motor Homes
Take Advantage of our Lease Loss at our Clawson Store
Cross Road Travel Trailers Sprinter Fifth Wheel Charlotte Pick Up Camper Charlotte Sports Camper Leer Pick Up Caps Used Trailers All Parts - Accessories Must Vacate by April 20th
Save Now at Campers Paradise 305 E. 14 Mile Rd. 585-7910
Includes power converter, 10 gallon water tank, city water, hook up, roof vent, three burner range, sink and ice box.
CAMPERS PARADISE 4 Convenient Locations
Livonia 261-1000 29070 Plymouth Rd.
Rochester 852-0810 872 E. Auburn Rd.
Hazel Park 545-9026 20804 John R.
Taylor 291-7175 10040 Telegraph
Mon., Thurs. 9 AM-8:30 PM
Tues., Wed., 9 AM-7 PM
Fri., Sat. 9 AM-5:30 PM
Closed Sundays

244 Campers and Motor Homes

VIKING Camper 1972, sleeps 8 Must sell. 9 am til 1pm. 427-4761
PICK Up camper, excellent condition sleeps eight. \$1,000 or best offer 261-3034
CROSSROAD TRAVEL trailer, 1970, fully self contained, sleeps 6, with Reese hitch and electric brakes, best offer over \$1100 477-4652
SCOTTY Hi-Lander 1967 travel trailer, extras, sleeps 7, light weight, save fuel, had TLC. 20 weeks use. \$800 for quick sale 851-5687
CORSAIR 1966, 12 ft., self contained, clean, sale or trade for jeep? 522-8606

SAVE \$\$\$
1973
NEW
APACHE EAGLE 8
\$1,279
Includes power converter, 10 gallon water tank, city water, hook up, roof vent, three burner range, sink and ice box.

DIAL CLASSIFIED DIRECT

MONDAY through FRIDAY
8:30 a.m. 'til 5:30 p.m.

RENT IN APARTMENT

HIRE A CARPENTER

MAKE AN ANNOUNCEMENT

FIND A JOB

BUY OR SELL FURNITURE

FIND A LOST PET

CHECK BUSINESS OPPORTUNITIES

HIRE A BABY SITTER

OBSERVER & ECCENTRIC WANT ADS HELP PEOPLE IN MANY WAYS!

The Observer & Eccentric Newspapers

522-0900
When calling from Farmington,
Farmington Hills, Garden City,
Livonia, Plymouth, Canton Twp.,
Redford Twp., Southfield,
and Westland.

644-1070
When calling from Birmingham,
Bloomfield Hills,
Bloomfield Twp., West Bloomfield,
and Troy.

852-3222
When calling from
Rochester and Avon Twp.

The
Observer & Eccentric

Automotive Want Ads

522-0900
644-1070

244 Campers and Motor Homes

TRAVEL MATE. Pop Up. hard top. sleeps 4. sink, stove, icebox, furnace. \$2,800. 354-4225

APACHE Ramada Slide Sleepers 8. slide heater, ice box, lights. \$2,800. 354-4225

DODGE 1972. Ukon motor home like new. low miles. Motor extra. \$2,800. 354-4225

SCOTT. 40 ft. camp model travel trailer. excellent condition. all deluxe accessories \$1,800. 354-4225

EXTENDED SALE
New 1974 18 ft. Motor Home
Dual Rear Wheels. 8 cylinder, shower, refrigerator, many other extras.
While they last. \$5,795
Also Motor Homes, Titan and Cham-
pion Motor Homes 10 to 28 ft.
H. W. AUTO SALES
CL 3-4888

LITTLE Gem 31 ft. 1980 travel trailer. Clean Good shape. Self-contained. Must sell \$980. After 2pm. 354-3345

BEVELS being accepted for GMC 35' spring and summer. 354-3345

FORD 1971. Camper Special. V-8 automatic. excellent condition. Avis Ford. Tel-Twelve. 354-3180

245 Auto Parts, Service
Wanted Junk cars towed away free. 483-0885

JUNK CARS WANTED
Will pick up immediately. 723-3244

ENGINE OVERHAULS

MOST MOST
6Cyl. \$99 8Cyl. \$139
ALSO SHORT BLOCK RE-
CONDITIONED ENGINES

892-9592
TOWING & TERMS AVAILABLE
AAO ENGINE REBUILDERS
20045 CONANT (near 8 Mile)
TITUS S. Mitchell. 225-15. Late New
350 or best offer. 646-3883

246 Auto Rental, Leasing

LIMITED OFFER
FOR THE SPRING & SUMMER
OF '74

LEASE BY THE MONTH FOR:
'74 Pinto \$105
'74 Mustang \$109
'74 Maverick \$109
*You must be over 21 and licensed
*Insurance cost \$30 per month. Use
tax of 4% and license plates are addi-
tional.
*Mileage limitations are figured on
an individual basis.
Call Vera Blum or the rental office
Monday through Saturday.

BILL BROWN FORD
3222 Plymouth Rd. Livonia
421-7000
BRING THIS AD

247 Autos Wanted

Car For Sale?
WE WELCOME YOU WITH
OPEN WALLET

Because we sell so many, we
need good used cars of all
kinds. We pay CASH and
need cars NOW.

Bob Saks
3500 Grand River at Drake
478-0500 Farmington

CASH ON THE SPOT

We need some good late
model used cars at Calhoun
Ford. Top dollar paid for your
clean, late model automobile.
Air conditioning preferred.

LEO
CALHOUN FORD
41001 Plymouth Rd.
Plymouth
(Across from Burroughs)
453-1100 261-7100

We Need Cars NOW!
All Makes and Models
TOP DOLLAR
For Sharp GM Models
SUBURBAN
OLDSMOBILE
1810 Maplelawn, Troy Motor Mail
643-0070

TOP dollar for junk cars. A and H. 683-6888

JUNK CARS WANTED

FREE PICKUP
739-3333
AMERICAN AUTO RECYCLERS, INC.

300
Sharp Late Model Cars
NEEDED NOW
FOR OUT OF STATE MARKET
Mansfield Auto Sales
1100 Sheldin
PE 5-3880

Car For Sale?
WE WELCOME YOU WITH
OPEN WALLET

Because we sell so many, we
need good used cars of all
kinds. We pay CASH and
need cars NOW.

Bob Saks
3500 Grand River at Drake
478-0500 Farmington

247 Autos Wanted

CARS WANTED
Get my bid before selling
your car

Bill Meachum 425-5400
LIVONIA VOLKSWAGEN
3601 Plymouth Rd. Livonia

WANTED A good clean low mileage
1972 Mustang. 354-3377

TOP \$\$\$
paid for
JUNK CARS
D & J AUTO
WRECKING
Part pick-up
474-4425

HIGH\$HIGH\$
WANTED
JUNK CARS
High Dollar
City Auto Recovery
4011 Schoolcraft
453-3411 261-9120

TOP Dollar for Maverick Mustang
and Ford wrecks. Fast pickup on junk
cars. Frank's Used Auto Parts.
453-4330

ALL MAKES AND
MODELS NEEDED...
1967-1971
Top dollar for clean
dependable cars
AVIS FORD
354-3105

WE ARE BUYING
NOW
ALL MODELS
High Dollar
ONE MINUTE
FREE APPRAISAL
BILL BROWN FORD
3500 Plymouth Road
at Wayne Rd.
GA 7-9700

248 Trucks For Sale

DODGE 1968. Crew cab. extra sharp
and extra clean. Priced to sell today.
North Bros. Ford Truck Department.
3300 Ford Rd. Westland. 427-7072

DODGE 1968. Crew cab. extra sharp
and extra clean. Priced to sell today.
North Bros. Ford Truck Department.
3300 Ford Rd. Westland. 427-7072

CHEVY 1968 Van. 6 cylinder good
condition. Call after noon. 723-8858

FORD pick-up 1973 XLT 19,000
miles. \$2,250. 477-0822

PICKUPS
Over 75 Brand new 1974 Pickups
Vans - Blazers, Suburbans and Durans
in stock. Price.

\$2,495
Oakland County
Truck Headquarters

Bill Fox
CHEVROLET
753 S. Rochester Rd.
ROCHESTER 651-7000

FORD 1970 window van. \$1,825. 477-2882

FORD 1968 one ton pick up. new
tires. battery. brakes. muffler. \$2,800.
464-3882

DODGE 1972. 1/2 ton. automatic trans-
mission. power steering. Call 9 to 5
pm. 477-4445. After 5 pm. 476-9454

DODGE 1971. window van. power
brakes. power steering. automatic.
like new. \$2,999. 681-4156

249 Sports Cars For Sale

TRIUMPH 1973 Spitfire Roadster. low
miles. excellent condition. Avis Ford.
Tel-Twelve. 354-3000

DATSUN 1973. 2-door. white. 4 speed.
Ziebarted. \$4,300. 534-3375

JAGUAR 1972. XKE-V12. Roadster.
with removable hard top. British rac-
ing green. manual transmission. im-
maculate. \$7,800. Call 682-2828. 734-4888

MGB GT 1972. Aqua. AM-FM. quar-
anteed. Palvey Motors of Troy. 1815
Maplelawn. Motor Mail. 643-7383

OPHEL GT 1971. Metallic green. radio
Guaranteed. Palvey Motors of Troy. 1815
Maplelawn. Motor Mail. 643-7383

TRIUMPH TR-4 1973 convertible.
16,000 miles. sharp. Guaranteed. Pal-
vey Motors of Troy. 1815 Maplelawn.
Motor Mail. 643-7383

MG MIDGET 1972. White. radio. sh-
ock car cover. nice. guaranteed.
Palvey Motors of Troy. 1815 Map-
lelawn. Motor Mail. 643-7383

MG MIDGET 1972. Bronze yellow.
radio. radio. Michel. 4 speed. 16,000
miles. sharp. Guaranteed. Palvey Mot-
ors of Troy. 1815 Maplelawn. Motor Mail.
643-7383

MG MIDGET 1973. Bronze yellow.
16,000 miles. radio. Guaranteed. Pal-
vey Motors of Troy. 1815 Map-
lelawn. Motor Mail. 643-7383

MERCEDES Benz 1970 280S. 4 speed. 4
cylinder. power steering. power brakes.
air am-fm. \$1,900. 482-5515

WANTED MG Midget. 4 speed. 4
cylinder. AM-FM. Yellow. sharp. Palvey
Motors of Troy. 1815 Maplelawn. Motor
Mail. 643-7383

VEGA KAMMBAK 1973 4 speed. 4
cylinder. AM-FM. Yellow. sharp. Palvey
Motors of Troy. 1815 Maplelawn. Motor
Mail. 643-7383

MGB GT 1973. Gold. AM-FM. Under
factory warranty. Palvey Motors of Troy.
1815 Maplelawn. Motor Mail. 643-7383

MGB GT 1973. Gold. AM-FM. Under
factory warranty. Palvey Motors of Troy.
1815 Maplelawn. Motor Mail. 643-7383

250 Autos For Sale

MAVERICK 1971. Grabber. standard
dash. excellent condition. only \$1,395.
Avis Ford. Tel-Twelve. 354-3000

1972 DUSTER 340
Low mileage. rally wheels.
Automatic. power steering.
radio. \$2,295

RATIGAN
CHRYSLER-PLYMOUTH
3777 Plymouth Rd.
Between Middlebelt & Merriman
261-1200

MERCUY 1968. Montego. Cyclone.
Power steering. power brakes. One
owner. \$585. 354-5276

1971. PLYMOUTH. SATTELITE
SEBRING 318 V-8. Factory air
conditioning. automatic trans-
mission. power steering. vinyl
top. tinted glass. one owner.
like new. \$1,895

COLONY
CHRYSLER-PLYMOUTH
111 Ann Arbor Road. Plymouth
453-2255

MAZDA 1973. RX-3. Rotary engine.
automatic. only 7,000 miles. excellent
condition. Avis Ford. Tel-Twelve. 354-3000

1970 MAVERICK
2 door. 250 c. 6 cylinder engine. auto.
matic transmission. power steering.
vinyl roof. radio. heater. Real econ-
omy plus performance for only

\$1,295
NORTH BROS. FORD
3300 Ford Rd. 421-1300

245 Auto Parts, Service

TUNE-UP SPECIAL
Most 8
Cylinder Cars
Reg. \$19.95
NOW **\$14.95***

\$11.95*
NOW + Parts
*Air Conditioned Cars Extra

Here's what we do...

• Set carburetor
• Set timing
• Install plugs
• Install points

• Check compression
• Check voltage
• Check battery
• Check cables

MONTGOMERY
WARDS AUTOMOTIVE DEPT.
WONDERLAND CENTER

ENERGY CHECK USA

\$850
ONLY
REG. \$15.00

INCLUDES:

• TIMING DWELL AND IDLE
• SPEED CHECK
• CHOKE OPERATION AND SETTING
• VACUUM BREAK OPERATION CHECK
• FUEL, OIL AND COOLANT LEAKS
• CHECK
• SPARK PLUGS - CONDITION; GAP AND
HEAT RANGE CHECK
• DRIVE BELT CONDITION AND ADJUST-
MENT CHECK
• TIRES - WEAR AND PRESSURE CHECK
• PARKING BRAKE DRAG CHECK

(Good 'til May 1, 1974)

Our Service is Open Mon. 'til 8:30

PHONE 427-6200

GENE MEROLLIS

CLEVELAND
31850 FORD RD. GARDEN CITY

250 Autos For Sale

COMET 1965. V-8. power steering.
automatic. good condition. 42,000
miles. \$200. 522-1120

1972 COLONY PARK Station
wagon. Full power. factory
air conditioning. 9 Passenger.
\$2,595

HINES PARK
LINCOLN-MERCURY
ANN ARBOR RD. AT HAGGERTY
453-2424 425-2444

1973 FORD LTD
2 door hardtop. radio. heater. auto-
matic transmission. power steering.
power brakes. white sidewall tires. 400
ci V-8 engine. Factory air condi-
tioning. Extra clean.

\$2,595
NORTH BROS. FORD
3300 Ford Rd. 421-1300

VEGA. 1973 Hatchback. auto. radio.
421-1300

FORD 1962. 4 door. \$150 or best offer.
421-2363

PINTO. 1974. Runabout. automatic.
2800 cc. AM-FM. deluxe interior.
bumper & bodyguard. \$500 miles. PFI
warranty. Must sell After 5 pm.
728-6006

DODGE 1965. 8 automatic. 4 door.
good transportation. \$175 or best offer.
421-4103

NEED A CAR?
If you are single and working
you can be driving a brand
new FORD PINTO. If you've
had a problem getting credit
before call. Mr. Star. for assis-
tance.
421-7033

PINTO 1972. one owner. low mileage.
snow tires. stick. good condition. Best
offer. 455-2882

NOVA 1973. Custom Hatchback Coupe.
luxuriously equipped. perfect condi-
tion. low mileage. 646-9198

'73 VW BEETLE
2007. Balance of factory warranty.
\$2,650
Open Saturdays
LIVONIA VOLKSWAGEN
34501 Plymouth Rd. 425-5487
Bet. Wayne & Farmington Rds.

MERCUY 1966. power. power
brakes. air. good condition. 78,000
miles. 537-1774

CHEVY 1972. Low mileage. must sell.
455-9545

MAVERICK 1970. 6 cv. automatic. low
mileage. perfect condition. priced
\$1,400. 626-7580

THUNDERBIRD 1973. private brown
white vinyl top. garaged. loaded.
AM-FM stereo. recliner right seat.
7,000 miles. power locks. windows
etc. \$4,995. 462-1034

'69 VW CONVERT.
Radio. white walls. 100% Warranty.
OPEN SATURDAYS
LIVONIA VOL-
KSWAGEN
34501 Plymouth Rd. 425-5487
Bet. Wayne & Farmington
Rds.

MALIBU 1971. hardtop. air. power
steering. brakes. \$1,785. After 6 pm.
332-3461

NOVA 1973. custom Hatchback. V-8
power steering. power brakes. vinyl
top. red with red and black interior.
trim. Owner. 651-3837

PLYMOUTH 1968. Furr. III. 318
power steering. vinyl top. automatic.
looks and runs good. one owner. \$550.
After 4:30 pm. 422-3528

AMC 1970. Hornet. \$750 or best offer.
Call between 8 and 5 PM. Ask for
Rick. 368-1250

'72 VW BEETLE
MECHANICS SPECIAL
only \$1,895
OPEN SATURDAYS
LIVONIA VOLKSWAGEN
34501 Plymouth Rd. 425-5487
Bet. Wayne & Farmington Rds.

BUICK Electra. 1968. 4 door hard top.
original owner. \$500. 427-4615

COUGAR 1967. low mileage. excellent
condition. asking \$875. After 6 pm.
476-7861

FORD 1972. Gran Torino sport. air.
low miles. excellent condition. Avis
Ford. Tel-Twelve. 354-3000

VEGA 1971. Hatchback. standard
trans. custom interior. mag wheels.
\$1,350. Call after 6pm. 425-5487

PLYMOUTH 1968. \$75 Runs!

CAPRI 1971. 2000 model. new tires.
tape deck. Ziebarted. \$1,800. 522-2933

VW 1968. 4 speed. orange. needs some
engine work. Best offer. must sell.
3882 Louis. Redford.

FORD 1971. Country Sedan. trailer.
towing special. air. power steering.
brakes. 35,000 miles. \$1,795. 646-1425

MUSTANG 1969. V-8. standard trans-
mission. \$444. Call 453-6537

250 Autos For Sale

CAPRI 1972. 12,000 miles. decor
group. automatic transmission. Car-
ries 50,000 mile warranty. Mint. \$2,200.
354-3000

MERCUY 1970. Cyclone. automatic.
power brakes. power steering. custom
interior. \$850. Call after 6pm. 728-4464

MACH 1. power steering. 351. automatic.
nice. \$2,800. 455-1853

OLDS 1969. Holiday coupe. air. power
steering. brakes. windows seat. vinyl
roof. new tires. battery. shocks. This
is rare. 37,000 original miles. Wife's
car. Private. 453-1388

JAVELIN 1970. 304. Good condition.
Radio. whitewalls. power steering.
custom woodgrain dash. \$795. 455-4886

1973 MAVERICK
LDO 2 door. radio. automatic trans-
mission. power steering. individual
bucket seats. vinyl roof. plush carpet-
ing. Radial tires. 8,000 miles

\$2,695
NORTH BROS. FORD
3300 Ford Rd. 421-1300

CHEVY 72. Impala. 4 door hardtop.
factory air. snow tires. 421-1300

PINTO 1972. station wagon. 2,000cc.
automatic luxury decor. options. Lsg.
gas rack. radio. disc brakes. new
tires. \$2,095. 427-7536

FORD station wagon 1966. automatic.
power steering. good condition. 349-7489

1973 LINCOLN CONTINENTAL
full power. stereo. speed
control. tilt wheel. 14,000 ac-
tual miles. like new. \$5,195.

HINES PARK
LINCOLN-MERCURY
ANN ARBOR RD. AT HAGGERTY
453-2424 425-2444

DATSUN 1974. 610. beautiful top of
the line. 2 door hardtop. 22 mpg. 4 speed.
Am radio. must sell receiving com-
pany car. \$1,150. 728-7528

PLYMOUTH Purr 1 1970. 4 door
sedan. power steering. power brakes.
automatic. \$900. 359-0008

OLDS 1972. Delta Royale. 4 door hard-
top. 350 V-8. air stereo. light wheel.
29,000 miles. Evenings. 651-1000

PLYMOUTH 1964. Furr. good
condition. \$75. 522-4824

1968 VW BUG
4104 working man's second car.
\$995
OPEN SATURDAYS
LIVONIA VOLKSWAGEN
34501 Plymouth Rd. 425-5487
Bet. Wayne & Farmington Rds.

MERCUY 1966. power. power
brakes. air. good condition. 78,000
miles. 537-1774

CHEVY 1972. Low mileage. must sell.
455-9545

MAVERICK 1970. 6 cv. automatic. low
mileage. perfect condition. priced
\$1,400. 626-7580

THUNDERBIRD 1973. private brown
white vinyl top. garaged. loaded.
AM-FM stereo. recliner right seat.
7,000 miles. power locks. windows
etc. \$4,995. 462-1034

'69 VW CONVERT.
Radio. white walls. 100% Warranty.
OPEN SATURDAYS
LIVONIA VOL-
KSWAGEN
34501 Plymouth Rd. 425-5487
Bet. Wayne & Farmington
Rds.

MALIBU 1971. hardtop. air. power
steering. brakes. \$1,785. After 6 pm.
332-3461

NOVA 1973. custom Hatchback. V-8
power steering. power brakes. vinyl
top. red with red and black interior.
trim. Owner. 651-3837

PLYMOUTH 1968. Furr. III. 318
power steering. vinyl top. automatic.
looks and runs good. one owner. \$550.
After 4:30 pm. 422-3528

AMC 1970. Hornet. \$750 or best offer.
Call between 8 and 5 PM. Ask for
Rick. 368-1250

'72 VW BEETLE
MECHANICS SPECIAL
only \$1,895
OPEN SATURDAYS
LIVONIA VOLKSWAGEN
34501 Plymouth Rd. 425-5487
Bet. Wayne & Farmington Rds.

Automotive Want Ads

522-0900
644-1070

250 Autos For Sale

PONTIAC 1968. LeMans coupe. automatic power steering and brakes. steel top. very good condition. 651-4576

1973 FORD
4 door, 11,000 miles, sharp.
\$2,395
BILL BROWN FORD
3500 Plymouth Rd. Livonia
427-9700

PINTO 1972. Runabout. 1900cc. 4 speed. AM/FM. only 2800 miles. must see. 453-6556

LeMans. 1970. 350 V8. automatic. air power steering. brakes. tinted glass. low mileage. Excellent. 453-4889

VEGA 1972. Hatchback. automatic. white walls. 16,000 miles. 728-3566

VEGA 1972. Hatchback. 4 speed. new extras. Reasonably priced. 642-7237

1971 MARQUIS BROUGHAM. Mercury coupe. full power. air conditioning. ivy green glamour. extra clean low miles. only \$1,795.

HINES PARK
UNION-MERCURY
ANN ARBOR RD. AT HAGGERTY
453-2424 425-2444

GALAXIE 1968. new brakes, exhaust, clutch, hoses and thermostat. very good condition. 525-1132. Call 7-1322

MARQUIS 1972 Brougham 4 door. A/C, stereo, speed control, tilt wheel, power seats. 525-1132. Call 7-1322

CAMARO 1971. 8 air power steering. V-8. stereo, speed control, tilt wheel, power seats. 525-1132. Call 7-1322

CORVAIR 1969. runs good. needs body work. 22 mpg. 5100. 358-1707

BUICK 1967 LeSabre. 4 door. power steering. brakes. A/C. radio. 52,000 miles. 5300. after 6 PM. 348-9097

AMF ROADMASTER. girl's 28 inch bike. 620. after 6 PM. 348-9097

1972 COUGAR XR7 factory air conditioning. full power. stereo. low mileage. \$2,495

HINES PARK
UNION-MERCURY
ANN ARBOR RD. AT HAGGERTY
453-2424 425-2444

PINTO 1972. Squire station wagon. automatic. rustproofed. disc brakes. Excellent condition. many extras. 453-4889

PINTO 1972. Runabout. Excellent condition. New tires. Am radio. Great deal. Must see. 5500. After 12 noon. 453-5887

PONTIAC 1969. Catalina 2 door. fully equipped. Factory air. gold and white. 642-7238

1969 FORD LTD
SQUIRE WAGON
V-8. automatic. radio. heater. white walls. air no more down. Only 9500. PAT MILLIKEN FORD
9600 Telegraph
Bet. Plymouth & W. Chicago
255-3754

GREMLIN 1972. like new. 7000 miles. radio. sport wheels. One. 348-5225

VENTURA 1972. 35,000 miles. excellent condition. 1-454-1287

If you are working and can pay \$49.10 per month, you can own a 1972 Ford with warranty. We finance any old car down. Call Mr. Thomas.

PAT MILLIKEN FORD
9600 Telegraph
Bet. Plymouth & W. Chicago
255-3754

VEGA 1972. Hatchback. custom interior. 4 speed. call. after 5 pm. 358-5779

FUSION 1970. Sedan. 6000. 4 door. stereo console. A/C. P.M. radio and record player. includes 100 albums. 2500. 20th century TV. 21 inch color. wood cabinet. 500. 20 inch TV. black and white. 525. Bell and Howell tape recorder with stand and speaker. Needs repair. 520. Continental rug. 8' x 13'. last. 570. After 11 AM any day. 528-1223

VEGA 1972. small 8 automatic cover. stereo console. P.M. Must see. 5200. or best offer. 457-5515

1974 PINTOS
Squires and Runabouts.
Choice of 4. Low. low. mileage.

BILL BROWN FORD
3222 Plymouth Rd. Livonia
421-7000

PONTIAC 1970 Executive 4 door. hardtop. all power accessories. air. low radial tires. recently recommissioned. no rust. 15 miles per gallon. 51,000. 453-4765

250 Autos For Sale

PONTIAC 1974. Grand Prix. 2000 miles. loaded. 651-4576

CAPRICE 1973. Coupe. air. 5000 miles. 628-6888

PONTIAC 1971 LeMans 2 door. hardtop. vinyl roof. New tires. power steering and power brakes. \$2,200 or best offer. 728-3566

1974 MUSTANG II
Fastback. 4 vyl. automatic. power steering. Power disc brakes. radio. steel belted radial white sidewalls. Low mileage. Choice of 6.

BILL BROWN FORD
3222 Plymouth Rd. Livonia
421-7033

CAMARO 1973. LT. loaded. low mileage. call after 5 pm. 354-4271 or 525-3728

NOVA 1970. 6 cylinder. standard transmission. 17 miles per gallon. 2000. radio. 51,300. 658-1179

CHEVY 1969. Good condition. excellent transportation. Call after 6 PM. 652-4873

1967 FORD
Fairlane 500 2 door. hardtop. radio. heater. 4 speed floor shift. 350 V-8. engine. cherry red with matching interior. Sharp.

\$795
NORTH BROS. FORD
3300 Ford Rd. 421-1300

CHRYSLER 1968 Newport. air. 2-door. 9000. 525-5575

MAVERICK 1971. 30,000 miles. Clean. good running condition. 6 stick. 600. Call 354-65

PONTIAC 1973 Grand Safari station wagon. 4 passenger. am-fm. air. automatic trans. power brakes. steering and tailgate. Make offer. 652-3865

1972 GRAN TORINO
Sport Fastback radio heater. automatic transmission. power steering and brakes. factory air conditioning. Low miles.

\$2,395
NORTH BROS. FORD
3300 Ford Rd. 421-1300

MAVERICK 1971. Grabber. automatic. power steering. excellent condition. 654-6129 or best offer. 651-1936

NEW '74 DART SUMMER
\$2,400
Sales Tax 100
Lic Trans 4
\$2,595
COMPLETE DELIVERED PRICES

NEW '74 1/2 Ton Pick Up
\$2,550
Sales Tax 102
Lic Trans 4
\$2,664

DETROIT'S EXCLUSIVE FMC & SUPERIOR MOTOR HOME DEALER
ALL SIZES PRICED TO SELL

MOTOR HOME SALES OPEN SATURDAY 11 to 3
TOWN & COUNTRY DODGE INC.
9 Mile at Grand River 474-6750

250 Autos For Sale

BUICK 1973 Limited. Am/FM stereo. 6 way seats. Full power. Excellent condition. Must be seen to appreciate. 527-9339

VW 1971. light blue. immaculate condition. Must be seen to appreciate. 527-9339

1973 PINTO RUNABOUT. 2000 engine. 4 speed transmission. radio. white walls. 6,000 miles. like new. \$2,395.

COLONY
CHRYSLER-PLYMOUTH
111 Ann Arbor Road. Plymouth
453-2255

ELDORADO Convertible 1973. triple black. beautiful shape. Asking \$9,000. 358-7375

BUICK 1968 Electra 4 door. hard top. original owner. 5500. 427-8515

MAVERICK 1970. Grabber. snow tires. \$1,675. Davis 335-4500. Nights. 646-5253

1970 MAVERICK 6 cylinder. automatic transmission. 2 door. copper with black vinyl top. power steering. low miles. Only \$1,395

HINES PARK
UNION-MERCURY
ANN ARBOR RD. AT HAGGERTY
453-2424 425-2444

VEGA 1972. Camback wagon. Loaded with options. Take over payments. Excellent condition. 477-5865

CHEVY IMPALA 1970 4 door. V-8. air. double power. radio. one owner. good shape. 9000. 364-2369

IMPALA 1971. 4 door. hardtop. air conditioning. power steering. power brakes. excellent condition. 474-6529

1974 MAVERICKS
2 & 4 doors. 6 cyl. automatic. power steering. power brakes. radio. Low mileage. Choice of 10.

BILL BROWN FORD
3222 Plymouth Rd. Livonia
421-7033

JAVELIN 1972. AMX. 4 speed. air. stereo. excellent condition. Avis Ford. Tel-Twelve. 354-3100

MACH 1 1972. automatic. power. air conditioning. excellent condition. Avis Ford. Tel-Twelve. 354-3100

CHEV 1962. V8. power steering. back. etc. good transportation. \$120. 334-6883

250 Autos For Sale

MERCURY 1972. Marquis 4 door. pil-lared hardtop. air. stereo. excellent condition. Avis Ford. Tel-Twelve. 354-3100

1970 MAVERICK
2 to choose from. 6 cylinders. automatic. whitewalls. radio. heater. clean. \$1,295 and up.

RATIGAN
CHRYSLER-PLYMOUTH
3077 Plymouth Rd.
Between Middlebelt & Merriman
261-1200

MAVERICK 1974. V-8 automatic. power steering. air. low miles. only \$1,195. Avis Ford. Tel-Twelve. 354-3100

FIAT 1970 Spider. 800. low miles. 2 tops. 28 to 30 mpg. After 6 p.m. 658-1964

MERCURY 1970. Monsterv. power steering. power brakes. blue. black vinyl top. 5500 or best offer. 261-7088

MERCURY 1968. Marquis. Real good running condition. Been taken care of. \$1,250. Evenings. 477-5817

1971 NOVA 6 cylinder. automatic transmission. 2 door. power steering. low mileage. \$1,695

HINES PARK
UNION-MERCURY
ANN ARBOR RD. AT HAGGERTY
453-2424 425-2444

1973 GRANDVILLE
2 door. Hardtop. 7,000 careful miles. Sparkling silver. gray burgandy vinyl roof and interior. auto. tempo control. air. power steering. power brakes. seats. power door locks. AM/FM stereo and 8 track. tilt wheel. Exceptional suburban trade.

ART MORAN
Pontiac
2300 Telegraph 353-0000

250 Autos For Sale

FORD 1968. LTD Brougham. air. excellent condition. by owner. 453-4882

MAVERICK 1972. Automatic. 23,000 miles. Am/FM. great car. \$2,600. After 6 pm. 478-0533

TRIUMPH 1972. Spitfire. convertible. P.M. Stereo Cassette. 24,000 miles. 28 mpg. very good condition. 642-1231

VOLKSWAGON 1973 Super Beetle. 2 door. royal blue. 6,000 miles. Excellent condition. 20 miles per gallon. 646-5253

CADILLAC 1970. Eldorado. original owner. best offer. Gold. white vinyl top. Business phone. 644-7585. 644-7385

CHEVROLET 1970. 400. Kingswood. Estate wagon. power. air. Clean. \$1,250. Call after 4 PM. 354-0656

1972 FORD
Gran Torino Squire Station Wagon. V-8 automatic. power steering. power brakes. factory air. Sale price:

\$1,995
BILL BROWN FORD
3500 Plymouth Rd. Livonia
427-9700

GRAN TORINO 1972. wagon. power steering. power brakes. air. 13,000 miles. \$3,050. 645-5276

1972 THUNDERBIRD
Full 4 way power assists. factory air conditioning. extra clean

\$3,295
NORTH BROS. FORD
3300 Ford Rd. 421-1300

PLYMOUTH 1970 Fury 4 door. Automatic trans. new paint job. 5000 or best offer. Call between 7 - 9 pm. 427-1486

VEGA 1971. sedan. GT engine. 4 speed. \$1,400. Tues. - Wed. evenings. 645-6882

1095
NORTH BROS. FORD
3300 Ford Rd. 421-1300

250 Autos For Sale

PINTO 1972. Loaded with extras. \$2,600. Call after 3:30 pm. 358-4567

BARACUDA 1972. green with white vinyl top. white interior. automatic. power steering. radio. whitewalls. mag wheels. good mileage. sharp. \$2,100. Davis. ask for Carol. UNI-2311. after 6:30. 458-2995

CHEVROLET 1972. Beauville. 9 passenger Van. Power steering. brakes. 350 automatic. \$2,200. 644-5777 or 458-2991

MAVERICK 1970. 6 automatic. Must sacrifice. Going into service. Accept any reasonable offer. 453-1435

LINCOLN Continental 1968. good condition. automatic. power steering. power brakes. \$1,100. 458-2991

1973 DUSTER
2 door. automatic. radio. heater. white sidewalls. air conditioning. \$2,195.

RATIGAN
CHRYSLER-PLYMOUTH
Between Middlebelt & Merriman
261-1200

1950 Maple Rd. 643-8880

VEGA GT 1973. 4 speed. custom interior. am-fm radio. and more. Excellent condition. 557-1270

GRAN TORINO 1974. 2 door. hardtop. V-8. automatic. power. factory warranty. Only \$2,895. Avis Ford. Tel-Twelve. 354-3100

250 Autos For Sale

SAVE gas - Over 70 new Pintos available for immediate delivery as low as \$2,400. Why wait? North Bros. Ford. 3300 Ford Rd. Westland. 421-1300

SMALL CAR BUYERS LARGEST
Selection of Small Cars In Michigan
Avis Ford
29150 Telegraph (at 12 Mile) 354-3100

MUSTANG II 1974. low miles. factory warranty. only \$2,995. Avis Ford. Tel-Twelve. 354-3100

PINTO 1973. automatic. low miles. only \$1,895. Avis Ford. Tel-Twelve. 354-3100

GREMLIN 1973. like new. 7000 miles. radio. sport wheels. Private. Mr. Stevens. 364-4225

FORD LOOKING FOR ECONOMY FORD

• PINTO • MAVERICK • MUSTANG • TORINO •

We Have The Largest Selection Because We're #1

"When You're First... You Naturally Sell For Less"

IT PAYS TO DO BUSINESS WITH THE VOLUME DEALER

STARK HICKEY WEST
24760 W. 7 Mile at Grand River
KE 8-6600

BOB SAKS

NEW OLDSMOBILE CENTER

478-0500

KRAZY BOB

HAS FLIPPED HIS LID!

NO ONE - BUT NO ONE CAN SELL NEW 1974 OLDSMOBILES FOR LESS

BUY TODAY - SAVE HUNDREDS

<p>'74 TORONADO Custom Coupe. leather seats, power seats, tinted glass, rear defroster, cruise control, radial whitewalls, power door locks, power windows, vinyl roof, power door lock, power windows, power steering, power brakes. Stock #114</p> <p>BOB SAKS' PRICE \$5,802</p> <p>SUGGESTED RETAIL \$7275</p>	<p>'74 OLDS 98 LUXURY SEDAN 4 door, stereo, whitewalls, rear defroster, tinted glass, A/C, vinyl top, power door lock, power windows, power steering, power brakes. Stock #114</p> <p>BOB SAKS' PRICE \$5,125</p> <p>SUGGESTED RETAIL \$6426</p>
<p>1974 88 ROYALE TOWN SEDAN 4 door, deluxe body, tinted glass, door panels, A/C, cruise control, mirror, white sidewall tires, light group.</p> <p>BOB SAKS' PRICE \$3,853</p> <p>SUGGESTED RETAIL \$4794</p>	<p>'74 DELTA 88 4 door, stereo, whitewalls, rear defroster, tinted glass, A/C, vinyl top, power door lock, power windows, power steering, power brakes. Stock #115</p> <p>BOB SAKS' PRICE \$4,109</p> <p>SUGGESTED RETAIL \$5124</p>
<p>1974 CUTLASS SUPREME 2 door, hardtop, tinted glass, vinyl roof, power door lock, power windows, automatic, A/C, whitewalls, wheel covers. Stock #707</p> <p>BOB SAKS' PRICE \$3,826</p> <p>SUGGESTED RETAIL \$4547</p>	<p>74 OMEGA 2 door sedan, automatic. Stock #129</p> <p>BOB SAKS' PRICE \$2,796</p> <p>SUGGESTED RETAIL \$3408</p>
<p>1974 CUTLASS S Automatic, power steering, power brakes, tinted glass, whitewalls, vinyl roof, radio, A/C, body side moldings, wheel covers. Stock #111</p> <p>BOB SAKS' PRICE \$3,722</p> <p>SUGGESTED RETAIL \$4570</p>	<p>'74 CUSTOM CRUISER Station wagon, tinted glass, power windows, power steering, power brakes, automatic, A/C, radio, light group, V-8, whitewalls, leather rack. Stock #140</p> <p>BOB SAKS' PRICE \$4,463</p> <p>SUGGESTED RETAIL \$5575</p>

USED CARS FROM \$595

ALMOST NO MONEY DOWN

1971 OLDS DELTA 88
4 door, hardtop, automatic, power steering, power windows, 6 way power seats, air conditioning, vinyl top, 18,000 miles.

Save Now
\$5,777

1974 OLDS TORONADO
Automatic, power steering, power windows, 6 way power seats, AM/FM stereo, landau top, GM show car. 49 miles. Buy of the Week.

\$4,444

1973 OLDS 98 LUX. SEDAN
Full power, stereo, steel belted radial tires, low miles. Must see to appreciate.

1973 OLDS 98
4 door, hardtop, automatic, power steering, power windows, 6 way power seats, air conditioning, vinyl top.

Krazy Bob's Special
\$3,777

1970 OLDS 88 DELTA CUSTOM
4 door, hardtop, power, air conditioning, vinyl top, 24,000 actual miles. See today.

\$1,595

1974 Custom Cruiser
Wagon, fully equipped including factory air conditioning, remote mirror, cruise control, T-wheel. Steel belted tires, factory official car. List Price \$6100

Sale Price \$4,743

1968 Toronado
Full power, factory air conditioning, immaculate condition. Specially Priced

Extended Service Hours:
Mon. & Thurs. 7:30 A.M. - 9 P.M.

BOB SAKS OLDSMOBILE
BRAND NEW 11 ACRES OF FACILITIES NORTH OF FARMINGTON ON GRAND RIVER AT DRAKE RD.

478-0500

1973 Mercury Monterey
2 door, radio, heater, automatic transmission, power steering, power brakes, vinyl roof, white wall tires like new.

\$2,995

1971 Mercury Monterey
4 door, radio, heater, automatic transmission, power steering, power brakes, factory air conditioning, vinyl top, white wall tires only

\$1,595

1970 Mark III
Full power, air conditioning, stereo, loaded and sharp.

\$3,195.

12,000 miles, 12 month factory warranty available on all 71 through 73 Mercury and Lincoln. Ask us about the finest warranty available anywhere.

MULLIGAN'S
OF GRAND RIVER
20201 Grand River
Near Evergreen
KE 2-4004

ERV (Bear) BEHRMANN
NOW AT
BOB SAKS OLDSMOBILE
478-0500

If you want
• HIGHEST \$\$\$ FOR TRADES
• THE VERY BEST NEW CAR DEAL AVAILABLE
• TREMENDOUS SERVICE AFTER THE DEAL
THEN SEE ME.
• CALL ME FOR YOUR 10% DISCOUNT •
33300 GRAND RIVER Just Northwest of Farmington

So you want comfort, convenience, quality, service, safety and gas mileage too!

See **HAL MARSHAL**

Beglinger-Massey Cadillac
684 ANN ARBOR RD. at MAIN PLYMOUTH
453-7500

Save \$495 Save gas

Driving 15,000 miles per year at 20 mpg. 15 mpg. 20 mpg. 25 mpg. 30 mpg. 35 mpg. 40 mpg. 45 mpg. 50 mpg. 55 mpg. 60 mpg. 65 mpg. 70 mpg. 75 mpg. 80 mpg. 85 mpg. 90 mpg. 95 mpg. 100 mpg. 105 mpg. 110 mpg. 115 mpg. 120 mpg. 125 mpg. 130 mpg. 135 mpg. 140 mpg. 145 mpg. 150 mpg. 155 mpg. 160 mpg. 165 mpg. 170 mpg. 175 mpg. 180 mpg. 185 mpg. 190 mpg. 195 mpg. 200 mpg. 205 mpg. 210 mpg. 215 mpg. 220 mpg. 225 mpg. 230 mpg. 235 mpg. 240 mpg. 245 mpg. 250 mpg. 255 mpg. 260 mpg. 265 mpg. 270 mpg. 275 mpg. 280 mpg. 285 mpg. 290 mpg. 295 mpg. 300 mpg. 305 mpg. 310 mpg. 315 mpg. 320 mpg. 325 mpg. 330 mpg. 335 mpg. 340 mpg. 345 mpg. 350 mpg. 355 mpg. 360 mpg. 365 mpg. 370 mpg. 375 mpg. 380 mpg. 385 mpg. 390 mpg. 395 mpg. 400 mpg. 405 mpg. 410 mpg. 415 mpg. 420 mpg. 425 mpg. 430 mpg. 435 mpg. 440 mpg. 445 mpg. 450 mpg. 455 mpg. 460 mpg. 465 mpg. 470 mpg. 475 mpg. 480 mpg. 485 mpg. 490 mpg. 495 mpg. 500 mpg. 505 mpg. 510 mpg. 515 mpg. 520 mpg. 525 mpg. 530 mpg. 535 mpg. 540 mpg. 545 mpg. 550 mpg. 555 mpg. 560 mpg. 565 mpg. 570 mpg. 575 mpg. 580 mpg. 585 mpg. 590 mpg. 595 mpg. 600 mpg. 605 mpg. 610 mpg. 615 mpg. 620 mpg. 625 mpg. 630 mpg. 635 mpg. 640 mpg. 645 mpg. 650 mpg. 655 mpg. 660 mpg. 665 mpg. 670 mpg. 675 mpg. 680 mpg. 685 mpg. 690 mpg. 695 mpg. 700 mpg. 705 mpg. 710 mpg. 715 mpg. 720 mpg. 725 mpg. 730 mpg. 735 mpg. 740 mpg. 745 mpg. 750 mpg. 755 mpg. 760 mpg. 765 mpg. 770 mpg. 775 mpg. 780 mpg. 785 mpg. 790 mpg. 795 mpg. 800 mpg. 805 mpg. 810 mpg. 815 mpg. 820 mpg. 825 mpg. 830 mpg. 835 mpg. 840 mpg. 845 mpg. 850 mpg. 855 mpg. 860 mpg. 865 mpg. 870 mpg. 875 mpg. 880 mpg. 885 mpg. 890 mpg. 895 mpg. 900 mpg. 905 mpg. 910 mpg. 915 mpg. 920 mpg. 925 mpg. 930 mpg. 935 mpg. 940 mpg. 945 mpg. 950 mpg. 955 mpg. 960 mpg. 965 mpg. 970 mpg. 975 mpg. 980 mpg. 985 mpg. 990 mpg. 995 mpg. 1000 mpg. 1005 mpg. 1010 mpg. 1015 mpg. 1020 mpg. 1025 mpg. 1030 mpg. 1035 mpg. 1040 mpg. 1045 mpg. 1050 mpg. 1055 mpg. 1060 mpg. 1065 mpg. 1070 mpg. 1075 mpg. 1080 mpg. 1085 mpg. 1090 mpg. 1095 mpg. 1100 mpg. 1105 mpg. 1110 mpg. 1115 mpg. 1120 mpg. 1125 mpg. 1130 mpg. 1135 mpg. 1140 mpg. 1145 mpg. 1150 mpg. 1155 mpg. 1160 mpg. 1165 mpg. 1170 mpg. 1175 mpg. 1180 mpg. 1185 mpg. 1190 mpg. 1195 mpg. 1200 mpg. 1205 mpg. 1210 mpg. 1215 mpg. 1220 mpg. 1225 mpg. 1230 mpg. 1235 mpg. 1240 mpg. 1245 mpg. 1250 mpg. 1255 mpg. 1260 mpg. 1265 mpg. 1270 mpg. 1275 mpg. 1280 mpg. 1285 mpg. 1290 mpg. 1295 mpg. 1300 mpg. 1305 mpg. 1310 mpg. 1315 mpg. 1320 mpg. 1325 mpg. 1330 mpg. 1335 mpg. 1340 mpg. 1345 mpg. 1350 mpg. 1355 mpg. 1360 mpg. 1365 mpg. 1370 mpg. 1375 mpg. 1380 mpg. 1385 mpg. 1390 mpg. 1395 mpg. 1400 mpg. 1405 mpg. 1410 mpg. 1415 mpg. 1420 mpg. 1425 mpg. 1430 mpg. 1435 mpg. 1440 mpg. 1445 mpg. 1450 mpg. 1455 mpg. 1460 mpg. 1465 mpg. 1470 mpg. 1475 mpg. 1480 mpg. 1485 mpg. 1490 mpg. 1495 mpg. 1500 mpg. 1505 mpg. 1510 mpg. 1515 mpg. 1520 mpg. 1525 mpg. 1530 mpg. 1535 mpg. 1540 mpg. 1545 mpg. 1550 mpg. 1555 mpg. 1560 mpg. 1565 mpg. 1570 mpg. 1575 mpg. 1580 mpg. 1585 mpg. 1590 mpg. 1595 mpg. 1600 mpg. 1605 mpg. 1610 mpg. 1615 mpg. 1620 mpg. 1625 mpg. 1630 mpg. 1635 mpg. 1640 mpg. 1645 mpg. 1650 mpg. 1655 mpg. 1660 mpg. 1665 mpg. 1670 mpg. 1675 mpg. 1680 mpg. 1685 mpg. 1690 mpg. 1695 mpg. 1700 mpg. 1705 mpg. 1710 mpg. 1715 mpg. 1720 mpg. 1725 mpg. 1730 mpg. 1735 mpg. 1740 mpg. 1745 mpg. 1750 mpg. 1755 mpg. 1760 mpg. 1765 mpg. 1770 mpg. 1775 mpg. 1780 mpg. 1785 mpg. 1790 mpg. 1795 mpg. 1800 mpg. 1805 mpg. 1810 mpg. 1815 mpg. 1820 mpg. 1825 mpg. 1830 mpg. 1835 mpg. 1840 mpg. 1845 mpg. 1850 mpg. 1855 mpg. 1860 mpg. 1865 mpg. 1870 mpg. 1875 mpg. 1880 mpg. 1885 mpg. 1890 mpg. 1895 mpg. 1900 mpg. 1905 mpg. 1910 mpg. 1915 mpg. 1920 mpg. 1925 mpg. 1930 mpg. 1935 mpg. 1940 mpg. 1945 mpg. 1950 mpg. 1955 mpg. 1960 mpg. 1965 mpg. 1970 mpg. 1975 mpg. 1980 mpg. 1985 mpg. 1990 mpg. 1995 mpg. 2000 mpg. 2005 mpg. 2010 mpg. 2015 mpg. 2020 mpg. 2025 mpg. 2030 mpg. 2035 mpg. 2040 mpg. 2045 mpg. 2050 mpg. 2055 mpg. 2060 mpg. 2065 mpg. 2070 mpg. 2075 mpg. 2080 mpg. 2085 mpg. 2090 mpg. 2095 mpg. 2100 mpg. 2105 mpg. 2110 mpg. 2115 mpg. 2120 mpg. 2125 mpg. 2130 mpg. 2135 mpg. 2140 mpg. 2145 mpg. 2150 mpg. 2155 mpg. 2160 mpg. 2165 mpg. 2170 mpg. 2175 mpg. 2180 mpg. 2185 mpg. 2190 mpg. 2195 mpg. 2200 mpg. 2205 mpg. 2210 mpg. 2215 mpg. 2220 mpg. 2225 mpg. 2230 mpg. 2235 mpg. 2240 mpg. 2245 mpg. 2250 mpg. 2255 mpg. 2260 mpg. 2265 mpg. 2270 mpg. 2275 mpg. 2280 mpg. 2285 mpg. 2290 mpg. 2295 mpg. 2300 mpg. 2305 mpg. 2310 mpg. 2315 mpg. 2320 mpg. 2325 mpg. 2330 mpg. 2335 mpg. 2340 mpg. 2345 mpg. 2350 mpg. 2355 mpg. 2360 mpg. 2365 mpg. 2370 mpg. 2375 mpg. 2380 mpg. 2385 mpg. 2390 mpg. 2395 mpg. 2400 mpg. 2405 mpg. 2410 mpg. 2415 mpg. 2420 mpg. 2425 mpg. 2430 mpg. 2435 mpg. 2440 mpg. 2445 mpg. 2450 mpg. 2455 mpg. 2460 mpg. 2465 mpg. 2470 mpg. 2475 mpg. 2480 mpg. 2485 mpg. 2490 mpg. 2495 mpg. 2500 mpg. 2505 mpg. 2510 mpg. 2515 mpg. 2520 mpg. 2525 mpg. 2530 mpg. 2535 mpg. 2540 mpg. 2545 mpg. 2550 mpg. 2555 mpg. 2560 mpg. 2565 mpg. 2570 mpg. 2575 mpg. 2580 mpg. 2585 mpg. 2590 mpg. 2595 mpg. 2600 mpg. 2605 mpg. 2610 mpg. 2615 mpg. 2620 mpg. 2625 mpg. 2630 mpg. 2635 mpg. 2640 mpg. 2645 mpg. 2650 mpg. 2655 mpg. 2660 mpg. 2665 mpg. 2670 mpg. 2675 mpg. 2680 mpg. 2685 mpg. 2690 mpg. 2695 mpg. 2700 mpg. 2705 mpg. 2710 mpg. 2715 mpg. 2720 mpg. 2725 mpg. 2730 mpg. 2735 mpg. 2740 mpg. 2745 mpg. 2750 mpg. 2755 mpg. 2760 mpg. 2765 mpg. 2770 mpg. 2775 mpg. 2780 mpg. 2785 mpg. 2790 mpg. 2795 mpg. 2800 mpg. 2805 mpg. 2810 mpg. 2815 mpg. 2820 mpg. 2825 mpg. 2830 mpg. 2835 mpg. 2840 mpg. 2845 mpg. 2850 mpg. 2855 mpg. 2860 mpg. 2865 mpg. 2870 mpg. 2875 mpg. 2880 mpg. 2885 mpg. 2890 mpg. 2895 mpg. 2900 mpg. 2905 mpg. 2910 mpg. 2915 mpg. 2920 mpg. 2925 mpg. 2930 mpg. 2935 mpg. 2940 mpg. 2945 mpg. 2950 mpg. 2955 mpg. 2960 mpg. 2965 mpg. 2970 mpg. 2975 mpg. 2980 mpg. 2985 mpg. 2990 mpg. 2995 mpg. 3000 mpg. 3005 mpg. 3010 mpg. 3015 mpg. 3020 mpg. 3025 mpg. 3030 mpg. 3035 mpg. 3040 mpg. 3045 mpg. 3050 mpg. 3055 mpg. 3060 mpg. 3065 mpg. 3070 mpg. 3075 mpg. 3080 mpg. 3085 mpg. 3090 mpg. 3095 mpg. 3100 mpg. 3105 mpg. 3110 mpg. 3115 mpg. 3120 mpg. 3125 mpg. 3130 mpg. 3135 mpg. 3140 mpg. 3145 mpg. 3150 mpg. 3155 mpg. 3160 mpg. 3165 mpg. 31

GET DOUBLE EXPOSURE WITH DOUBLE ACTION FAMILY WANT ADS AND SAVE \$2.00!!



A double exposure can ruin a photograph . . . but double exposure in The Observer & Eccentric Classified section can develop into a double quick response and a savings of \$2.00.

Double Action Want Ads are family want ads placed in two consecutive issues — Monday and Thursday or Thursday and Monday — with no changes in copy and no cancellations. When you place a Double Action Family Want Ad you save \$2.00 off the regular cost of placing an ad in two issues.

The Observer & Eccentric Classified Want Ad section focuses on more than 155,500 families in Oakland and Wayne Counties. This includes households in Birmingham, Bloomfield, West Bloomfield, Canton Twp., Farmington, Farmington Hills, Garden City, Livonia, Plymouth, Redford Twp., Rochester, Avon Twp., Southfield, Troy, and Westland.

Put yourself in the happy picture of satisfied classified advertisers with a Double Action Family Want Ad.

The Observer & Eccentric Newspapers

DIAL CLASSIFIED DIRECT — MONDAY THROUGH FRIDAY 8:30 a.m. to 5:30 p.m.

522-0900

When calling from
Farmington, Garden City,
Livonia, Plymouth,
Redford Twp., Southfield,
and Westland.

644-1070

When calling from
Birmingham, Bloomfield,
West Bloomfield, and Troy.

852-3222

(Toll Free)
When Calling from
Rochester and Avon Twp.