

# Plymouth Observer & Eccentric

Volume 87 Number 58

Monday, April 15, 1974

Plymouth, Michigan

26 Pages

Fifteen Cents



WALKATHON for Joey Crissey is led off by Bob Caloia early Saturday morning. The walkers moved down Main Street towards city hall after starting in Kellogg Park. The last walkers finished the five-mile trek by 11:30 a.m. and

brought in more than \$4,000 in pledges, well over the goal set by march organizers. The funds go to help young Joey, who suffers from a rare muscle disease.



LUNCH WITH THE EASTER Bunny, sponsored by the Plymouth Jaycettes, brought happy youngsters to the Salvation Army Building Saturday, including Jolie Shay (left) and Karin

Harris. Marita Goudey was the Easter rabbit. The Jaycettes served lunch at 11 a.m., 1 p.m. and 3 p.m.

## Voluntary '45-15' plan OK'd for Miller School

By W.W. EDGAR

PLYMOUTH — To meet the challenge of overcrowded conditions at Miller School, year round classes will be offered on a voluntary basis, starting July 22.

Weeks and weeks of discussion of the 45-15 program reached a climax Monday night when Plymouth Board of Education, without a dissenting vote, adopted the plan with the understanding those families who didn't care for the program would have their children bused to another elementary school.

Under this program the students will be divided into four groups at Miller school and will attend school 45 days and follow with 15 days vacation every four months.

In arriving at its decision the board was influenced by a recent survey that revealed that 313 families with 86.5 per cent of the children in the

Miller area (469) favored the year round plan. Only 55 families, with 73 children, or 13.4 per cent of the enrollment, favored busing to other schools. Three families were undecided and two others didn't care.

The survey was considered highly successful in that 376 families responded, while 210 failed to answer. This is above the average returns and it meant that 64.2 per cent of those responding favored the year around classes.

Following the vote, Supt. John M. Hoben voiced his pleasure at the result and explained that classes at Miller school will be limited to the 45-15 program.

"We won't have two programs at the school," he said, "but as yet we don't know to which school the other students from the Miller area will be bused."

Prior to the vote on the motion for adoption of the plan made by TRUSTEE Marda Benson and sup-

ported by Joseph Gray, it was evident that there would be little, if any, opposition. There wasn't a murmur from the audience when comments were invited, and none during the discussion of the motion.

In setting up the program the students will be divided into four groups with the first starting on July 22 and finishing on June 19. The second group will start on Aug. 6 and finish on July 3. The third group will start on Aug. 27 and finish on Aug. 8, while the fourth group starts on Sept. 23 and finishes on Aug. 29.

Along with this schedule the following holidays will be observed:

- Labor Day, Sept. 2, 1974.
- Thanksgiving Day, Nov. 28-29.
- Christmas, Dec. 23-Jan. 1.
- Good Friday, March 28, 1975.
- Memorial Day, May 26, 1975.
- Independence Day, July 4, 1975.
- Shutdown for groups A, B and C, July 7-18.

• Shutdown for Group D, July 7-11. Supt. Hoben confided that considerable work still needs to be done in organizing the groups and setting up schedules, but that everything would be ready by opening day on July 22.

One of the major items involved will be a matter of bus schedules as they can't be set up until the number of students requiring busing is determined.

With the establishment of the 45-15 program at Miller the Plymouth district will be the second in area to have year round classes at any school.

The plan worked with considerable success last year in Northville and may be adopted in other areas when the overcrowding demands it in the days to come.

"The program at Miller school is on a trial basis," Supt. Hoben explained, "and we will watch it very carefully throughout the year."

## 4-story ramp eyed

## City studies parking problem

By SHERRY KAHAN

PLYMOUTH — A plan for alleviating the downtown Plymouth parking problem by building a four-story structure for 200 cars is being informally tossed back and forth by the city commission.

"This may be the most feasible plan for Plymouth," said Jay Eldridge of the firm of Vilcan - Leman, the planning consultants of the city. "Otherwise an enormous amount of taxable downtown land will have to be given over to parking lots."

The suggestion was included in a preliminary report given the commissioners by its planning consultants concerning the question of downtown parking. The chief recommendation of this report was that any plans concerning the building of parking structures make use of the Municipal

Building Authority, which has already been used to build City Hall and the Cultural Center by making a contract with the municipality.

Commissioners also took up the question of the upgrading malls and parking spaces of part of the Old Village area.

At the request of the business owners in the area, the city has produced a preliminary plan for the area bounded by Starkweather, E. Liberty, Mill, and Farmer streets.

In this plan the requested upgrading could be accomplished for an estimated \$177,236.95.

"We are not ready for a hearing on the project because it is not yet developed to the point where we can recommend a specific improvement and method of financing," said Fred Yockey, city manager.

As though to anticipate merchants' objections concerning the amount they would be assessed for the improvements in the area, the city is considering a plan to offer the business owners credits on the number of parking spaces they have already provided.

For example, if the city asks for 12 parking spaces for a particular business and the owner has already provided five, the owner would then be assessed for only the seven additional spaces needed.

The amount of money the city should pay for parking as opposed to the amount paid by merchants who benefit financially from parking lots for their customers was also explored by the commissioners.

"What is needed is a common philosophy regarding parking and its costs," said Commissioner Harold Guenther. "After all, our tax base

hangs on maintaining local business."

Eldridge suggested that since many small merchants do not have enough money to pay for extra parking spaces, and since banks rarely lend money for this purpose, that they make use of the Municipal Building Authority to help them acquire space.

"Perhaps the city could lease the parking area back to them," he said.

Commissioner John Moehle insisted that the financial policies of the city in regard to the paying for parking space should be the same for everyone.

## The Observer & Eccentric index

| News                    | First Section  |
|-------------------------|----------------|
| Amusements              | 15             |
| Brevities               | 3              |
| Deaths                  | 5              |
| Editorial               | 8              |
| People                  | 9, 11          |
| In the Pocket           | 13             |
| Sports                  | 12-14          |
| Stroller                | 8              |
| Turf Tips               | 13             |
| With Malice Toward None | 8              |
| Classified Ads          | Second Section |

## Ice show starts parks' season

PLYMOUTH — An ice show will open the spring season of programs of Plymouth's parks and recreation department.

Dubbed "Love Makes the World Go Round," it will be the first ice show presented by students of the department's figure skating program.

More than 340 skaters will take part — including some entire families.

Other upcoming more seasonal offerings will be a spring concert by the Plymouth Community Chorus, A Becky Thatcher - Tom Sawyer fishing derby and a Michigan Day at Cedar Point.

The ice show will be Friday and

Saturday, May 3 and 4, at 7:30 p.m. and Sunday, May 5, at 3 p.m. at the Plymouth Cultural Center, 525 Farmer St.

Tickets are available at the recreation office and are priced at \$1.75 for adults and \$1 for children and senior citizens.

The concert, directed by William Grimmer, will be Sunday, May 19, at 3 p.m. at Central Middle School, 650 Church St.

The fishing derby, for those six to 16 years old, will be Saturday, June 8, from 7 p.m. to noon. It will be on

Continued on Page 2A

## Safety millage on ballot

PLYMOUTH — When the voters go to the polls on June 10 they will be asked to approve additional millage to augment a safety program for the schools.

The exact amount to be asked has not yet been determined but Supt. John Hoben asked the board of educa-

tion Monday night to approve a .4 mill tax levy for the safety program.

When this amount was questioned and .3 of a mill suggested in its place it finally was agreed that the school administrators would prepare an itemized program for presentation at the next meeting.

This safety request will be item number 4 on the ballot. The others include the request for renewal of 6.5 operating mills, an amount still to be determined on the bond issue, the safety millage and the election of three members of the board.





NAIFF H. KELEL (left), commander of the 70th Division (TNG) headquartered in Livonia, chats briefly with trainees at Fort Knox while inspecting cadre of the 70th. The two week training period ended April 13 with the reservists back on their jobs today (Monday).

## Livonia Reserve unit ends annual training

Three elements of the U.S. Army Reserve's 70th Division (Training) "Trailblazers," headquartered on Schoolcraft in Livonia, have completed the first of two weeks of annual training at Fort Knox, Ky.

The division worked directly with its active Army counterparts as part of its annual training mission, and added support when tornadoes hit the area.

"Functioning under these conditions not only enables 70th Division personnel to become directly involved in the demands of an effective administrative system and training program," explains Brigadier General Naiff Kelel, "but provides an opportunity for enhancement of our skills, developed through our two - week association with Fort Knox cadre."

Kelel, who took over the reins as division commander in January, is a Detroit auto dealer and resident of Farmington.

The 70th Division is comprised of more than 3,100 men and women in nine elements throughout Michigan and Indiana. Although "Trailblazer" units attend monthly drills at their home armories, the almost 12 months

leading to annual training each year, in reality, are spent preparing for the two weeks of intensive camp activity at an active Army installation.

During the division's first week in Fort Knox, starting March 30, Kentucky was lashed with the worst tornado in recorded history. Louisville, 30 miles north, was badly hit.

Brandenburg, a small town of 1,700 residents about 12 miles northwest of Fort Knox, was virtually leveled as 30 persons were killed.

Almost 100 persons were evacuated to Ireland Army Hospital at Ft. Knox, where 70th Division surgeon personnel were on hand to assist as casualties were treated. Many division men also donated blood when needed.

An example of their training was a "dry run" phase of hand grenade instruction. The instruction, made up of several stations, each emphasizing a different combat situation and position, stresses both accuracy and safety. After the dry run, trainees move to the live grenade range.

## 3 residents earn trophy in First Aid

Three Livonia residents were members of the Northwest team which recently took first place, for the second consecutive year, in the Red Cross First Aid contest.

Members of the winning team included: Paul Yoshikawa, Gerald Bartlett and Cornell Starnoran, all of Livonia; Janet Carney and Joe Carney of Dearborn; and, Tom Cory of Southfield.

Each participant received a trophy from George Wibby, director of Red Cross safety programs. An engraved wall plaque will be placed in the Red Cross Northwest regional office in Garden City.

Teams consisted of Red Cross volunteer first aid instructors representing chapter headquarters in Detroit and its five regional offices.

The Oakland team finished second, Detroit team third, Macomb team fourth, Downriver team fifth, and West team sixth.

Each team solved six first aid problems related to accidents that occur in the home, at work, or during recreation. The teams were rated on how well they surveyed the situation, administered aid and time it took to complete the assignment. Judging was done by Red Cross first aid instructors.

## Cage game to aid state flood victims

The Detroit "Tip Toppers" and disc jockeys of W4 are having a basketball game on Friday, April 19, to provide funds for Michigan flood victims.

The game will begin at 8 p.m. in Franklin High School, 31000 Joy between Middle Belt and Merriman in Livonia. Admission is \$1 or a donation.

The height requirement for membership in the Tip Toppers of Detroit is six - feet, two inches tall for men and five - feet, 10 inches for women.

# And you can train in area New job avenue has opened

By W. W. EDGAR

An entirely new avenue of opportunities has been opened at Schoolcraft College for those mechanically or electronically inclined who are looking for a career that will provide stability and security for a lifetime.

It is a two - year biomedical equipment program with a curriculum designed to develop technicians to acquire the necessary knowledge and skills to maintain and service medical electronic equipment and associated interface devices utilized in hospitals and other agencies.

Only five schools in the country are offering such a course and Dean Ted Diebel, who came to Schoolcraft last fall, claims it is a vigorous program.

"It demands great effort on the part of the students," he said, "and they should show great aptitude for mechanics and all the latest electronic equipment."

"This hard work will be rewarding

because there are plenty of employment opportunities and any graduate would not have to go in search of a position. Instead, they'd look for him."

Dean Diebel explained many of his present class of 27 have had a year or more of training in electronics before joining the biomedical group.

"Any student looking ahead to the program," he explained, "Should be trained in electronics, particularly in trouble shooting and diagnosing the calibration of electronic devices."

"Then," he continued, "the student will spend two semesters on the job in various hospitals and other agencies to gain experience in maintaining the machines."

This is a whole new field, according to the dean, who stated that, in the past, most of the men who worked on the medical equipment were furnished by industry and learned the hard way.

With the modern equipment now

available to handle all sorts of medical cases it became more and more necessary to develop talented technicians to keep it in repair.

That's why this program was designed and students are now coming from miles around the state to enroll at Schoolcraft and take advantage of the opportunity to prepare for a most rewarding career.

At present, Schoolcraft has nine members of the class enrolled in a co-operative plan with various hospitals and other agencies in the area. This number will be increased as the classes grow in size because, according to Diebel, there will be a greater demand for this type of service.

"It's just amazing, what advances are being made in medical equipment. Machines now are doing things that were thought impossible not too many years ago. And with each new step there is more need for the expert technician."

The student who completes this course at Schoolcraft qualifies for an Associate in Applied Science degree.

Along with this biomedical program Schoolcraft is offering a companion course to teach students how to use the modern devices to analyze body tissues and fluids. They don't diagnose the ailment. Instead they analyze the blood, urine, etc., and prepare a report for the doctors.

This course was started in the fall of 1973 and the class now boasts 18 members. Already one member, who had previous experience, is ready to graduate.

Diebel is enthused over the reception and success of the program thus far.

Before coming to Schoolcraft he was stationed in Montana and long before that he worked at Ferris College in Big Rapids with Dean Jon Adams, the man whom he succeeded at Schoolcraft last fall.

## 2 earn coveted writing awards

John H. Ryskamp of Livonia and Kathleen Kozachenko of Plymouth were among winners in the prestigious Hopwood contest for creative writing at The University of Michigan.

Ryskamp, of 11040 Melrose, won a major essay award of \$500 for his "Civil War Humor." He is a senior.

Miss Kozachenko, of 11541 Aspen Dr., won a \$300 minor poetry award for "The Moon Is Warm." She, too, is a senior.

The Avery and Jule Hopwood awards, among the largest cash awards for creative writing in the country, are now in their 44th year. They come from an endowment fund bequeathed by playwright Avery Hop-

wood and vary in amount according to the quality of the work.

Awards totaling \$22,900 were given to 35 winners this year. There were 19 major and 20 minor awards in the fields of fiction, drama, poetry and essay.

Graduate students may compete in the major division and undergraduates are eligible only for minor Hopwood awards. Seniors may compete in either contest.

Winners were announced in a ceremony in Rackham Lecture Hall.

The annual Hopwood lecture was given by poet W. D. Snodgrass, whose subject was "Moonshine and Sunny Beams: Ruminations on 'A Midsummer Night's Dream.'"

## C'ville grants 1st sabbatical

The Clarenceville Board of Education granted its first sabbatical leave request ever and formally adopted measures to make the budget flexible to change during the school year in actions taken at last Thursday's regular meeting.

Junior high school social studies teacher David Poggione will be the first Clarenceville teacher to take a sabbatical when he goes on leave next year.

In other action, the board agreed to make a provision in its policy to alter budgets during the school year when

unexpected revenues come in or unanticipated expenditures must be paid.

The board also decided to permit students with 19 credits, one short of the 20 required to graduate, to participate in June commencement ceremonies even though their diplomas will be delayed.

The board announced a May 19 deadline for nominating petitions for the June 10 school election.

Terms of board members Melvin Kuehn and Robert Ericksom will expire this year.

# ORGAN CONCERT

THURSDAY, APRIL 18th-7:30 P.M.  
CRESTWOOD HIGH SCHOOL -BEECH DALY S. of FORD DEARBORN HEIGHTS

featuring  
**FRANK RENAUT**  
LOWREY STAFF ARTIST

Performing on the  
NEW  
LOWREY SYMPHONIC THEATRE CONSOLE  
plus other selected Lowrey Organs

★ ADMISSION FREE ★

## Anderson Music Co.

Dearborn • 650 Telegraph • 278-0100  
Plymouth • 637 S. Main St. • 453-2900

## Do your bedroom in hand-painted heirlooms by Heritage. (If you do it now, you'll save 20%!)

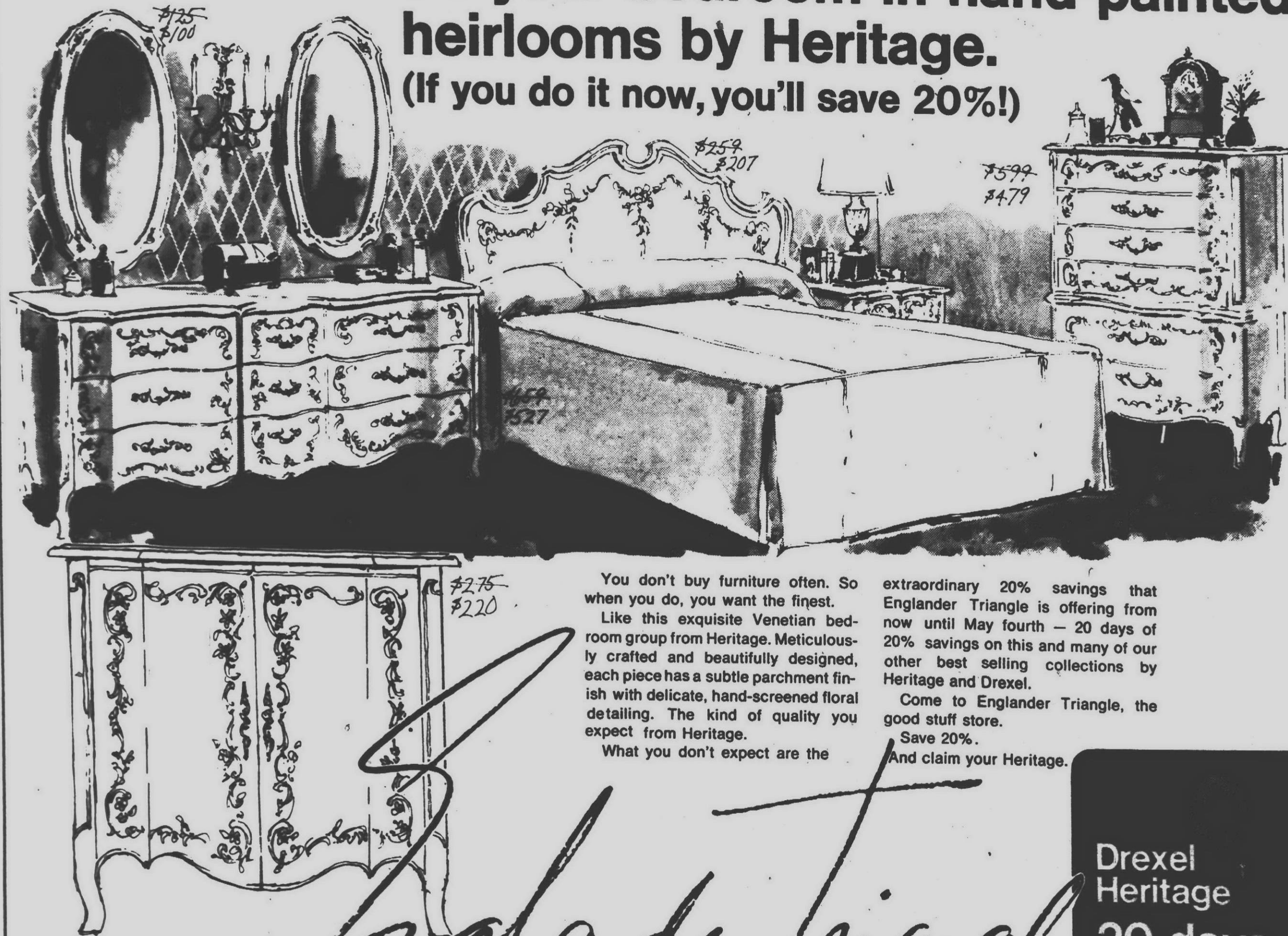

You don't buy furniture often. So when you do, you want the finest.

Like this exquisite Venetian bedroom group from Heritage. Meticulously crafted and beautifully designed, each piece has a subtle parchment finish with delicate, hand-screened floral detailing. The kind of quality you expect from Heritage.

What you don't expect are the

extraordinary 20% savings that Englander Triangle is offering from now until May fourth - 20 days of 20% savings on this and many of our other best selling collections by Heritage and Drexel.

Come to Englander Triangle, the good stuff store.

Save 20%.

And claim your Heritage.

Drexel  
Heritage  
20 days.  
20% off.  
Until May 4th

BIRMINGHAM / ROYAL OAK / NORTHLAND / EASTLAND / WESTLAND / ANN ARBOR (2333 South State Road, 1/2 mile North of Briarwood Shopping Center) / PALM BEACH (WONNELL'S)  
OPEN 10 A.M. to 9 P.M. (BIRMINGHAM TUES. AND WED. UNTIL 5:30)

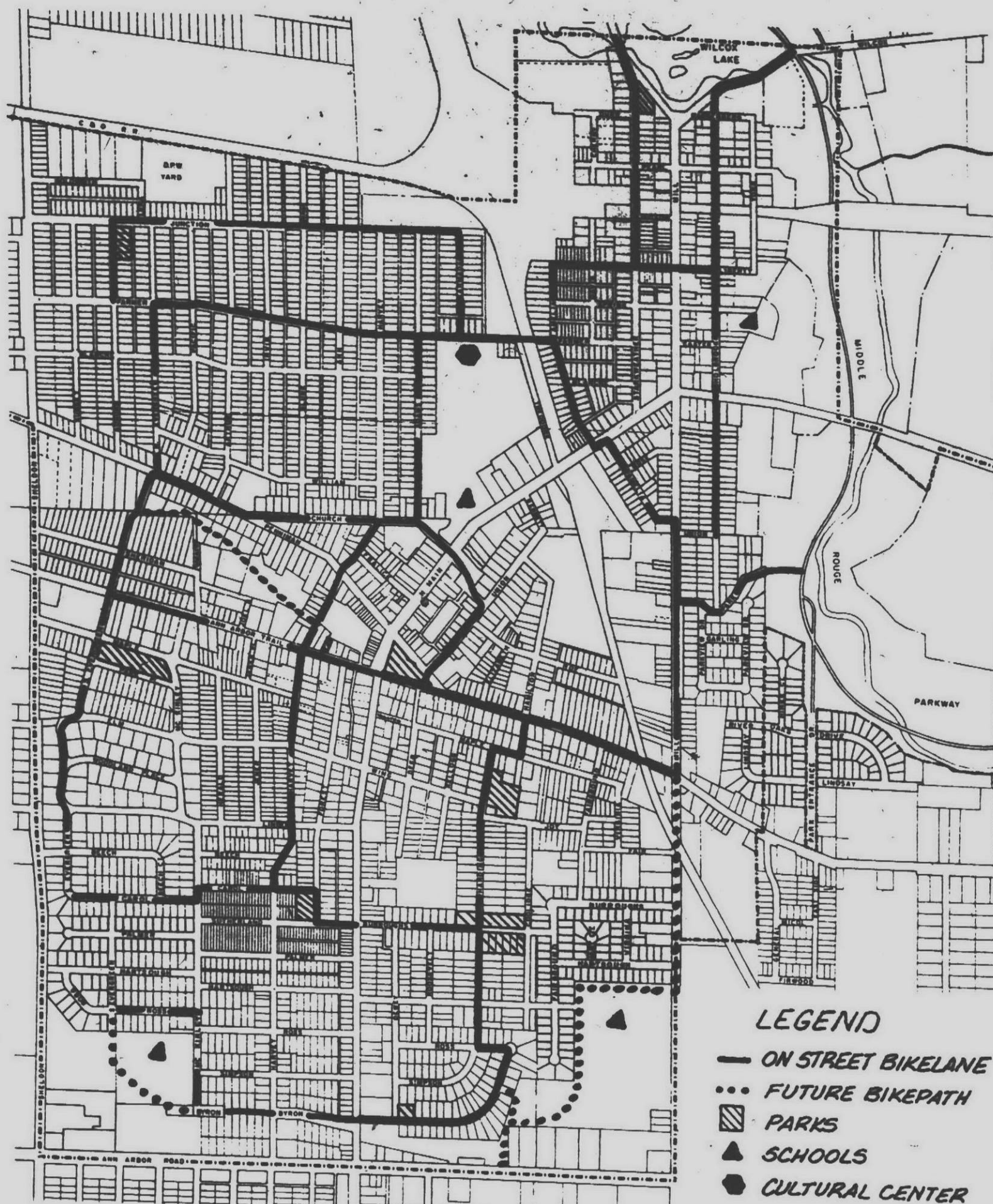



FIGURE SKATERS in the Plymouth Parks and Recreation Dept. skating program will present the first ice show for the city on May 3, 4, and 5 at the Plymouth Community Cultural Center ice arena. Rehearsing for their number

in the show are: (from left) Sally Rowland, Marg Cole and Alice Arlen. Tickets for the show are available at the center, 525 Farmer St. (Ken Garner photo)

## CITY OF PLYMOUTH PROPOSED BIKEROUTE SYSTEM



A PROPOSED BIKE ROUTE system through Plymouth will be presented to the City Commission for action tonight (Monday). City Manager Fred Yockey said that if the commission approves the proposal, city workers would

install signs along the route and in some places make other improvements. The estimated cost is \$6,200 which would be paid with federal revenue sharing funds.

## Ice show scheduled

Continued from Page 1A

Newburgh Lake at "Newburgh Point," located on Hines Drive one mile west of Newburgh Road.

Contestants should bring their own poles and bait. Artificial lures are not permitted. Prizes will be given for best catches and most authentic costumes.

The event is cosponsored by the recreation department and the Western Wayne County Conservation Assn.

Michigan Day at Cedar Point will be Saturday, June 8. Tickets good all other days of the season as well, are available at the recreation office at a 40 cents savings.

Discount tickets on Bob - Lo, African Lion Safari and Sea World also will be available during the season at the recreation office.

Ice skating continues to April 25 and duplicate bridge is played each Tuesday at 7:30 p.m. in the Cultural Center.

A number of new classes also are about to begin and pre - registration may be made in person or by mail.

An adult belly dancing class will be held Wednesdays at 7 p.m. starting May 1 and an adult dance - exercise class on Wednesdays at 7 p.m. starting April 24.

Also starting April 24 are a teen rock and jazz course on Wednesdays at 8 p.m. and introductory rock and jazz for nine to 12 year olds on Wednesdays at 6 p.m.

Two dance combos will begin April 23. One for seven and eight year olds will be Tuesdays at 5 p.m. and another for five and six year olds will be Tuesdays at 4 p.m.

The dance combos are designed to develop muscle control and coordination and concentrate on figure problem areas. They will offer the rock music of today and yesterday and jazz with an introduction of music of today and "how to move to it." There also will be an introduction to tap, ballet, jazz and acrobatics.

A drama class for eight to 10 year olds will be provided Tuesdays at 6 p.m. This will be an introduction to creative art and improvisation and encouragement to create, recreate, concentrate and explore.

Guitar for all ages is offered on Thursdays at 6 p.m. and banjo and accordion classes will be given for second graders through adults.

## BREVITIES

"Brevities" appears in each issue of the Plymouth Observer & Eccentric for notices of upcoming non-commercial events. Send or deliver the necessary information for your event to: The Plymouth Observer & Eccentric, 36251 Schoolcraft Rd. (at Levan Road), Livonia, Mich. 48150. Items cannot be taken over the phone. Deadline for Thursday's "Brevities" is noon Tuesday; for Monday's "Brevities" it's noon Thursday. Allow at least three days for mail delivery.

### BPW MEETING ON SCHOLARSHIPS

Monday, April 15, at 6:30 p.m. the Plymouth Business and Professional Women's Club monthly dinner meeting at the Hillside Inn will feature the five scholarship finalists and the voting on them. All BPW members are asked to attend. Officers for the coming year will also be elected. Mrs. Lois McAllister is chairman of the scholarship program.

### 'AMERICA' FILM SERIES

Mondays at 7 and 8 p.m., the Dunning - Hough Memorial Library presents two segments of Allstar Cooke's "America" series free of charge. The program will run through April 15.

### VFW AUXILIARY LUNCHEON

Wednesday, April 17, at 12:15 p.m. the VFW Mayflower Auxiliary will hold a "Luncheon is Served" at the

### Plymouth Observer & Eccentric

Published every Monday and Thursday by the Observer & Eccentric Newspapers, 36251 Schoolcraft Rd., Livonia, Michigan 48150. Second-class Postage paid at Livonia, Michigan 48151. Address all mail (subscriptions, change of address, Form 3579) to P.O. Box 2428, Livonia, Michigan 48151. Telephone 281-3880.

Co-Publishers  
Henry M. Hogan, Jr. Philip H. Power

Editor  
W. Edward Wendover

HOME DELIVERY SERVICE  
Newstand.....per copy, 75c  
Carrier.....monthly, 75c

post home, 1426 S. Mill St. Tickets are \$1.25 per person and an after - dinner cordial will be served. For tickets call Mildred Drake of 382 Auburn (453 - 3213), or Grace Burley of 241 E. Liberty (453 - 1987).

### RUMMAGE SALE

Wednesday, April 17, from 9 a.m. to 6 p.m. the Sacred Heart Guild will hold its annual rummage sale in Our Lady of Good Counsel Hall at the corner of William and Arthur. Clothing and small household articles will be on sale.

### LA LECHE LEAGUE MEETS

Thursday, April 18 at 8 p.m. the Plymouth-Northville La Leche League will meet in the home of Diane Kimball, 1251 Ross, Plymouth. All expectant or nursing mothers are invited to attend. (Babies are always welcome too.)

### THEATER GUILD BENEFIT

April 25, 26 and 27 at 8 p.m. the Plymouth Theater Guild will present "Seven Nuns in Las Vegas" in the Central Middle School auditorium as a benefit for Joey Crissey. Tickets are \$2.50 for adults and \$2 for students.

### WHITE CANE WEEK

April 29 through May 4 the Plymouth Lions Club will be selling lapel buttons to raise money for the blind.

### ICE SHOW

Friday and Saturday, May 3 and 4, at 7:30 p.m. and Sunday, May 5 at 3 p.m. the figure skaters in the Plymouth Parks and Recreation Dept. skating program will present Plymouth's first ice show at the Plymouth Community Cultural Center, 525 Farmer St. More than 340 skaters will take part. Tickets are available at \$1.75 for adults and \$1 for children and senior citizens from the recreation office at the center.

### OUR HOUSE CRISIS TRAINING

Tuesday, May 7, will mark the start of a crisis training for Our House volunteers. For information contact Denise Daro or Tom DeMott through Our House's "Buzz Line" (455 - 4900).

### MICHIGAN WEEK

May 18 through 25 will be Michigan Week. The eight days, in order celebrated, will be: Community Pride Day, Spiritual Foundations Day, Government Day, Heritage Day, Livelihood Day, Education Day, Hospitality Day, Youth Day.

### FOOD DRIVE FOR INDIANS

Bluebird Troop 686 has been running a drive to collect food and small household items for Michigan Indian missions and schools. Additional food donations may be made by contacting Hank Crucial, chairman of the Western Wayne County Conservation Assn., at 476-7176.

### WOMEN'S GOLF

Registration is now being held for the Canton Township Recreation Women's Golf League which will play at Fellows Creek Golf Course at 9 a.m. on Fridays. The season runs from May 31 to Aug. 2. All interested women, from novice to skilled, residents and non - residents may enter. Lessons will be offered for novices. For more information call Brenda Pollack at Canton Township Hall.

### POWER SKATING CLINIC

Applications are now available for a power skating clinic that will be held Aug. 19 to 24 and from Aug. 26 to 31 at the Plymouth Community Cultural Center ice rink. For information contact the Plymouth Parks and Recreation Dept. which is sponsoring the clinics.

### MD DRIVE VOLUNTEERS SOUGHT

This year's muscular dystrophy drive is seeking district leaders and marchers for the June 4 drive. For information contact Jeanne - Vicini, Plymouth chairman, (455 - 6278).

### SOFTBALL ORGANIZING

The Plymouth Parks and Recreation Dept. is organizing leagues for men's modified softball and women's slo - pitch softball. For details on team entries, contact the parks department.

## AFTER EASTER SALE

KORET of CALIFORNIA  
TALBOTT TRAVELERS  
Famous Maker dresses  
Name Brand Blouses

BOYS & GIRLS SPORTSWEAR  
SPRING FABRICS  
Thompson of California Prints

30% OFF

Minerva's Dunning's

500 FOREST, PLYMOUTH GL 3-0080

Free Parking rear of store - Hours: 9-8 Daily Fri. 9-9

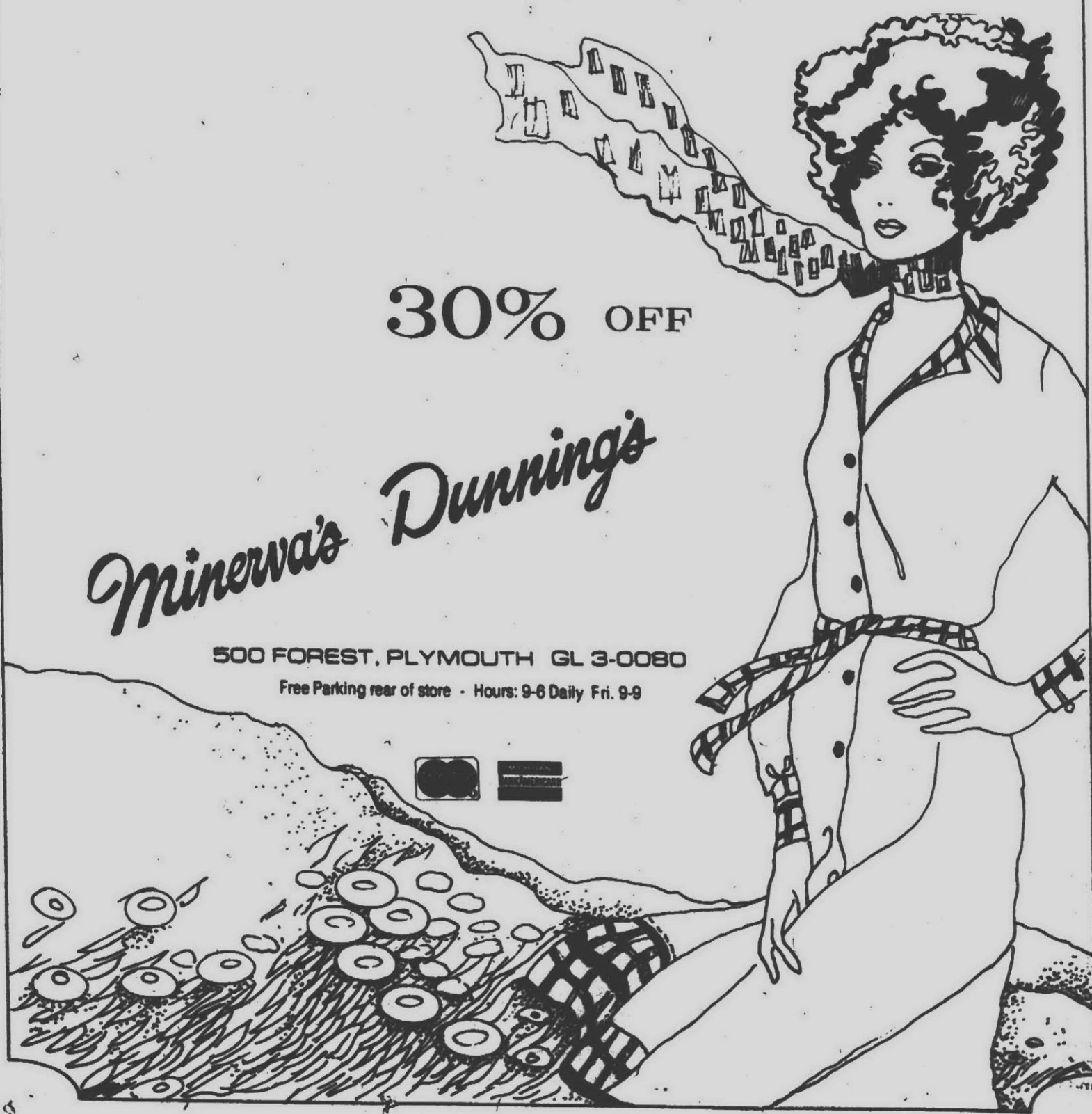



# NBD women bankers win promotions

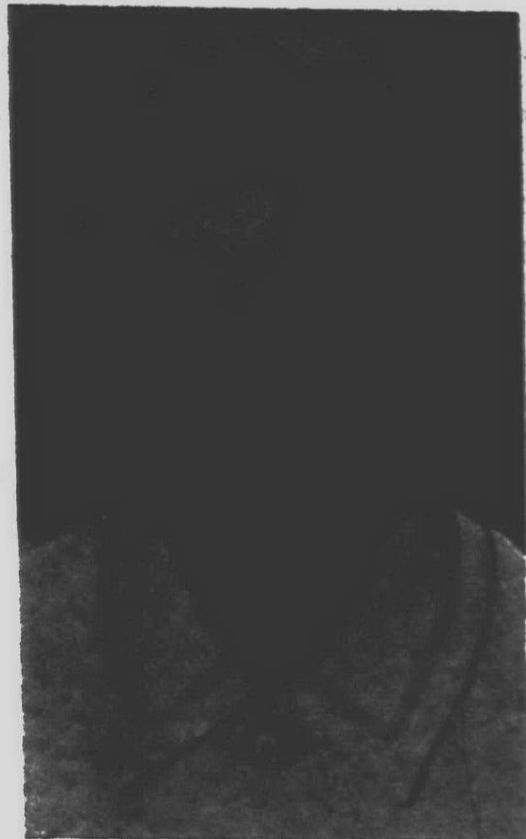

MRS. BETTY PINT



MRS. SANDRA DAVIS



MRS. LORETTA MCGHEE

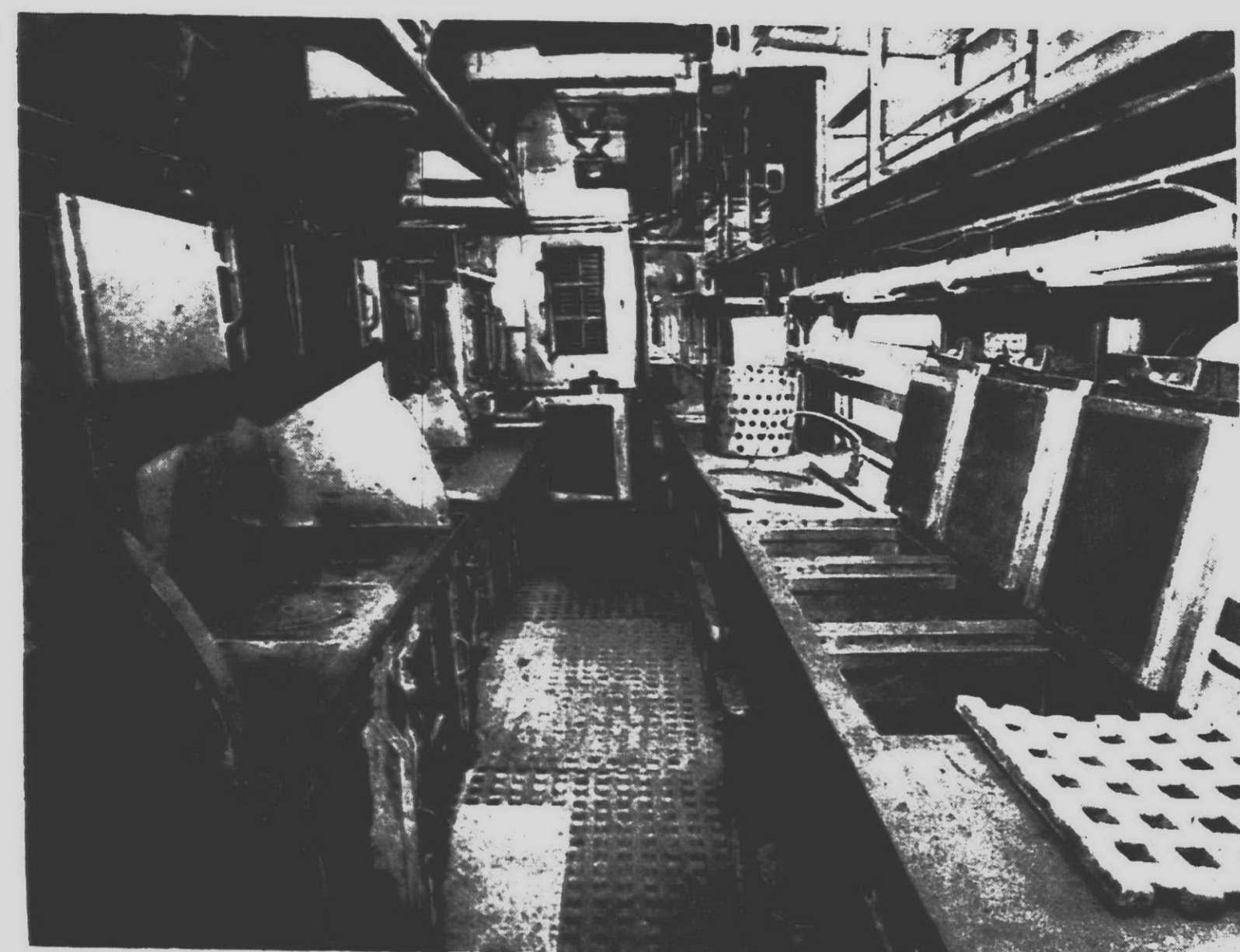

HERE'S THE old time passenger train kitchen that soon will be used to prepare the food when the novel Golden Spike restaurant opens

down along the C&O tracks at Starkweather Street.

The Easter bunny arrived a few days early for three Plymouth women, all employees of the National Bank of Detroit (NBD), who received notice of promotions to high ranking executive posts late last week.

In an unprecedented move for a regional operation, Robert Barbour, vice president and director of 15 branches with headquarters in Plymouth, announced the three promotions at the same time.

The Easter egg with the most ornaments and the biggest of the trio went to Mrs. Betty (Korte) Pint, an employee of NBD for 26 years, who was elevated to manager of the Ann Arbor Road - Harvey branch. She had served there as senior assistant manager for six years. She is the first woman manager of a branch in the region.

Choice Easter presents went to Mrs. Sandra Davis, promoted to senior assistant manager of the N. Territorial - Sheldon branch, and to Mrs. Loretta McGhee, named senior assistant manager of the downtown Plymouth branch.

"This marks the first time we have promoted a woman to a branch manager in this region," said Barbour. "We would have announced Mrs. Pint's new assignment earlier but we wanted to make certain she wouldn't be moved out of the area. So we withheld the announcement until it was decided to keep her in Plymouth where she has been such a valuable employee for so many years."

"Personally, I am real happy to keep all of the trio in this region. They have worked here for years, are part of Plymouth and we think they should remain here."

Mrs. Pint replaces Paul Strong as manager. He was transferred to manager of the Metropolitan Airport branch which is much closer to his home in Flat Rock.

Mrs. Pint broke into the banking business as a teller and cashier for the Plymouth United Savings Bank and became associated with NBD when it took over in 1952.

She served 20 years with the downtown Plymouth branch, many years as assistant manager before transferring to the Ann Arbor Road - Harvey operation as senior assistant manager. She has held that position for six years.

She is a native of Plymouth, attended schools there and is a graduate of Plymouth High. She is a daughter of the late Harry and Myrtle Brown.

As a native - born she has been active in many organizations over the years including the Plymouth Com-

munity Fund, Fall Festival Board, Plymouth Historical Society and the Plymouth Business and Women's Professional Club.

Mrs. Davis was born in Northville but moved to Plymouth at an early age and considers herself a Plymouthite. She is a graduate of Plymouth High and attended Cleary College in Ypsilanti.

She first joined NBD in 1955 and served seven years before moving to Huntington, W. Va. After three years she moved back to Plymouth and has been an NBD employee since 1965.

She started as a teller and went through the ranks to assistant man-

ager and now to senior assistant manager. She is a member of the Plymouth BPW.

Mrs. McGhee, a native of Detroit and graduate of Cooley High, started her banking career with the Bank of the Commonwealth shortly after graduation from high school. She transferred to Manufacturers after three years and then joined the NBD branch in Wayne two years later.

She has been an employee of NBD for 21 years, working in Wayne for several years before shifting to downtown Plymouth in 1958.

The three appointments become effective at once.

## WIN A BIKE!

• 3 Bikes To Be Given Away

• One Drawing Every Three Weeks

• Entry Blanks Available

Between April 1st and May 31st

• No Purchase Necessary

Available Only At This Store

**Mister Donut**

29866 FORD RD.  
GARDEN CITY

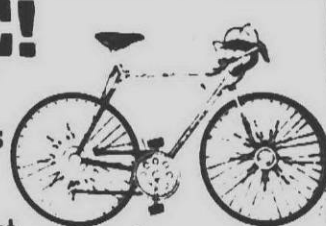

DOING YOUR  
SPRING CLEANING?

## CARPET CLEANING SPECIAL

YOUR LIVING ROOM & HALL

CLEANED FOR ONLY

**\$24<sup>95</sup>**

DINING ROOM \$10.00 (SHAMPOO METHOD)

\*STEAM CARPET CLEANING AVAILABLE

\*LOOSE RUGS CLEANED IN OUR PLANT

*Complete Line of New Carpeting*

CARPETING FROM LEADING MILLS  
AND CARPET REMNANTS

**PLYMOUTH RUG CLEANERS, INC.**

1175 STARKWEATHER, PLYMOUTH

Call For FREE Estimate

453-7450

## Ice rink schedule

The 1973-74 indoor open ice skating schedule, at the Plymouth Cultural Center Ice Arena, 525 Farmer Street, is as follows:

Mon., Tues., Wed., Fri. - 9-11 a.m., 1-3 p.m., 3-6 p.m.

Thurs. - 9-11 a.m., 1-3 p.m.

Sat. - 2-4 p.m., 4-6 p.m., 6-8 p.m.

Adult Night - Wed. - 9-11 p.m.

Sun. - 2-4 p.m., 4-6 p.m., 6-8 p.m.

Skate for lunch: Adult men, women - 11 a.m. - 1 p.m. pay one price - 50 cents.

Ice dance class - Wed. - 8-9 p.m.

Patch and freestyle - Tues. and Thurs. - 6-8 a.m.

General skating fees will be as follows:

Residents: Adults - 75 cents; children - 35 cents.

Non-residents: Adults - \$1; children 75 cents.

Services at the arena include lunch and beverages, lease and rental skates, and skate sharpening.

## Y corrects its tennis clinic announcement

PLYMOUTH - The Canton, Northville, Plymouth YMCA has announced a correction to its announcement that it is starting a tennis clinic.

In the original Y announcement, which appeared in Thursday's Plymouth Observer & Eccentric, it indicated that those attending the clinic must choose between the times the classes are offered on either a Monday or a Wednesday.

The Y has corrected that and explains that players should choose a time on both the Monday and the Wednesday sessions.

For further details, contact the Y.

## Twp. sidewalk public hearing held tonight

PLYMOUTH - Plymouth Township will hold a public hearing on the necessity of building sidewalks along Ann Arbor Road in conjunction with the road's widening.

The hearing will be held tonight (Monday) at 8 p.m. in Middle School East.

Contingent upon the outcome of the hearing, Plymouth Township trustees have approved a contract with the Michigan State Highway Commission to build the sidewalks at the time the road is widened.

## Pfc. Harris assigned

PLYMOUTH - Pfc. Larry I. Harris, 17, son of Mr. and Mrs. Walter Harris of 11754 Riverside Drive, has been assigned to the 1st Infantry Battalion at Fort Riley, Kan.

Pfc. Harris is a truck driver in headquarters and Company A of the Division's 701st Maintenance Battalion.

## TAKE A TRIP TO THE MOON

APRIL 18-21

Board the 72 foot rocket and take a 12 day trip to the Moon in 12 minutes! The actual blast off is seen from inside the Space Capsule. Circle earth at 100 miles altitude, see the Atlantic Ocean, Lake Nassau and the Nile River, Mount Everest and the Mountains of Tibet, Hawaii and the Pacific Ocean, the Coast of Southern California and Grand Canyon. Actual photos of the moon from 50 miles up -- all from authentic NASA film! Highly educational for children and adults alike. 11:30 a.m.-8 p.m. Blast off every 20 minutes. 50¢ per trip.

LIVE!

IN PERSON

**CAPTAIN AMERICA<sup>®</sup>  
and MIGHTY THOR<sup>®</sup>**

©Copyright MARVEL COMICS 1974

Tuesday-Sunday

APRIL 16-21

Meet your favorite Marvel Comic Hero, in person. Bring your comic books for his autograph. First time they have appeared in Michigan.

## STEAK GIVE AWAY WIN

One of ten 5 lb. boxes of delicious Delmonico Steaks to be given away, April 17-20. Nothing to buy, just stop and register. One entry per person over 18.

**LIVONIA MALL**  
7 Mile Road at Middlebelt



## BOLENS MULCHING MOWER Limited Production Special

Three 22" Models. Prices start at **\$119<sup>95</sup>**

These are the ones that cut your grass and also cut the clippings into a fine mulch that disappears into your lawn. No bagging. No raking. No clippings left on the lawn.

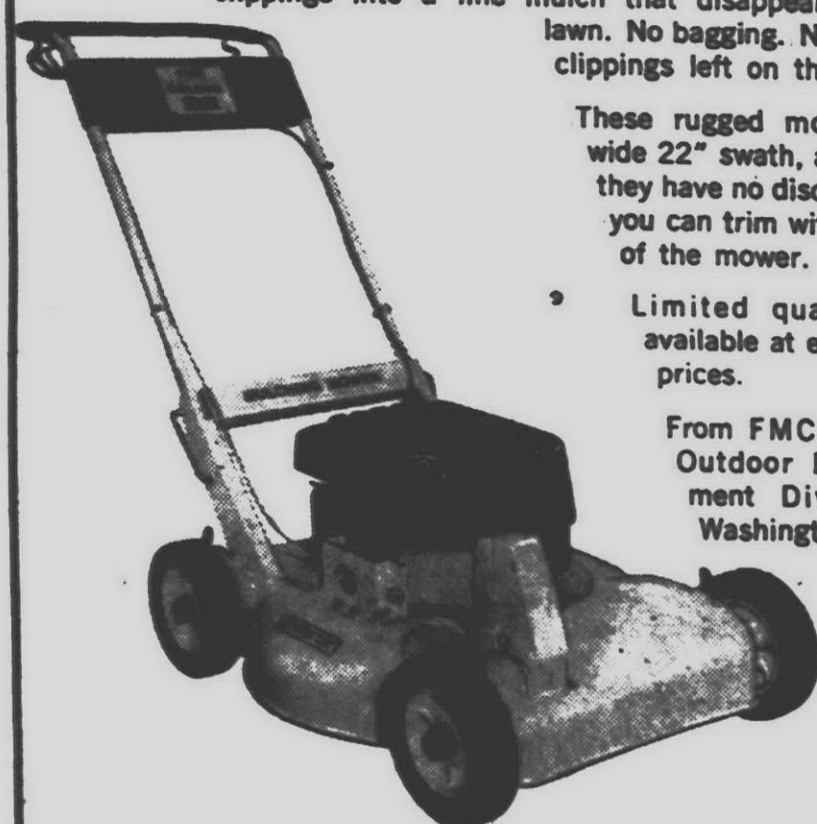

These rugged mowers cut a wide 22" swath, and, because they have no discharge chute, you can trim with both sides of the mower.

Limited quantities are available at especially low prices.

From FMC Corporation, Outdoor Power Equipment Division, Port Washington, Wis.

**A GOOD YARD AHEAD**

**SAXTONS  
GARDEN  
center**  
inc.

"EVERYTHING  
FOR THE  
GARDEN  
BUT THE RAIN"

HOURS:  
Daily 9-6  
Fri. 9-6  
Sat. 9:00 to 5

567 W. ANN ARBOR TRAIL  
PLYMOUTH • 453-6290



## Area Deaths And Funerals

**WILLIAM C. WALTERS** — Services for Mr. Walters, 54, of 12864 Berwyn, Redford Township, were in the Fred Wood Funeral Home with Rev. William A. Ritter of Newburg Methodist Church officiating. Burial was at Parkview Cemetery.

Mr. Walters died April 4 at Wayne County General Hospital. He was an ironworker for C. K. Smith Co.

Survivors are his wife, Gloria; a son, Robert T.; a brother, Robert; a sister, Mrs. Betty McLain, and three grandchildren.

**MAURICE PARK** — Services for Mr. Park, 68, of 35011 Marquette, Westland, were in Schrader Funeral Home with the Revs. Earl Anderson and Robert C. Porter officiating. Burial was at Riverside Cemetery.

Mr. Park died April 9 at Hendry Convalescent Home, Plymouth. He was a retired toolmaker and lived in Plymouth the past 20 years. He was a member of Newburg Baptist Church.

Survivors are three sons, Carl D. of Westland, Carroll M. of Lansing and Herbert L. of Plymouth; a daughter, Mrs. Robert (Marilyn) Bonga of Plymouth; a brother, Herbert of Utica; two sisters, Mrs. Truman Murphy of Royal Oak and Mrs. Stanley Varnish of Farmington, and eight grandchildren.

**VIRGINIA E. SCHROCK** — Services for Mrs. Schrock, 79, of 9167 Tecumseh, Redford Township, were in the Harry J. Will Funeral Home with the Rev. William Wager officiating. Burial was at National Memorial Gardens.

Mrs. Schrock died at her home April 4 of a sudden heart attack. She was a housewife and had lived in Redford since moving from Detroit in 1956.

Mrs. Schrock is survived by a sister, Mrs. Fern Westmoreland of Redford.

**OLGA A. CLEMENTS** — Services for Mrs. Clements, 72, of 24804 Ross Dr., Redford Township, were in the Harry J. Will Funeral Home with the Rev. William Wager officiating. Burial was at National Memorial Gardens.

Mrs. Clements died suddenly April 4 in an auto accident. She was a practical nurse and a member of the Rosedale Park Glee Club. She moved to Redford in 1956 after living in Detroit since 1920.

Survivors are two daughters, Mrs. Dorothy Stevens of Mt. Clemens and Mrs. Frank (Marjorie) Yuchasz of Redford; three brothers, George, Leonard and Arthur Anderson; two sisters, Mrs. Nora Barwick and Mrs. Clara Soderlund; five grandchildren and three great-grandchildren.

**GERRIT VAN TUBBERGEN** — Services for Mr. Van Tubbergen, 82, of 551 Arthur, Plymouth, were held in Schrader Funeral Home with Rev. Leonard Koeninger officiating. Burial was at Parkview Memorial Gardens.

Mr. Van Tubbergen died April 2 in Plymouth. He was a former experimental tool and die maker for American Motors.

Survivors are daughters, Mrs. Harvey (Florence) Pankow and Mrs. James (Betty) Cannady, both of Plymouth; five grandchildren; and nine great-grandchildren.

**SARAH E. DICK** — Services for Mrs. Dick, 87, of 8881 Marlowe, Plymouth, were at Muir, Mich., with burial at Clinton, Ohio. Mrs. Dick died suddenly April 10. She moved to Plymouth from Lansing a year and a half ago.

Survivors are two sons, Harold S. of Plymouth and Marvin E. of Lake Odessa; a daughter, Mrs. Archie (Helen) Hendy of New Baltimore; six grandchildren and 23 great-grandchildren.

**WILLARD H. MURPHY** — Services for Mr. Murphy, 71, of 11790 Eileen, Redford Township, were in the Harry J. Will Funeral Home with the Revs. Bernhard Kube and Roy Pranschke officiating. Burial was at Parkview Cemetery.

Mr. Murphy died April 5 at University Hospital after a five year illness. He was a former toolmaker with Lear Siegler, Inc., and moved to Redford from Brighton a year and a half ago.

Survivors are three sons, Willard of Redford, Peter and Thomas; three daughters, June, Lola and Mrs. Joseph (Patricia) Lusko of Detroit, and 12 grandchildren.

### Rabbi to address Madonna class

Rabbi H. Philip Berkowitz of Temple Beth Jacob, Pontiac, will address the "Old Testament" religion class at Madonna College, Livonia, on Thursday, April 18, at 7 p.m.

The rabbi has been invited by Sister Irene Doman to make a comparative study of the three branches of Judaism and indicate the scriptural roots of Judaism.

His appearance at Madonna is sponsored by the Jewish Chautauqua Society, educational project of the National Federation of Temple Brotherhoods, which fosters better understanding of Jews and Judaism through education.

**JOYCE F. ANDERSON** — Services for Mrs. Anderson, 52, of 33001 W. Chicago, Livonia, were at the R. G. and G. R. Harris Funeral Home with the Rev. Richard Dunkelberger officiating. Burial was in Glen Eden Cemetery.

Mrs. Anderson died of pneumonia April 9 at St. Mary Hospital. She was a housewife and a member of the Presbyterian church.

Survivors are her husband, Carl; a daughter, Mrs. Thomas (Sally) Goodwin; two sons, David and Peter, and her mother, Mrs. Donald (Annie) Johnston.

**MARGARET HENRICH** — Services for Mrs. Henrich, 77, of 1628 Old Salem, Plymouth, were at the R. G. and G. R. Harris Funeral Home with Rev. Richard C. Dunkelberger officiating. Burial was in Holy Sepulchre Cemetery.

Mrs. Henrich died April 9 at Brent Hospital. She was a native of Germany, a housewife and a Presbyterian.

Survivors are two daughters, Mrs. Harry (Carola) Spurlock and Miss Erika Henrich; four sisters and brothers, all residing in Germany, and two grandchildren.

**ANNA M. MATTHEWS** — Services for Mrs. Matthews, 84, of 29257 Barkley, Livonia, were in St. Genevieve Catholic Church following a rosary at Manns - Ferguson Funeral Home. The Rev. Fr. F. A. Wolber officiated. Burial was at Holy Sepulchre Cemetery.

Mrs. Matthews died April 5 at Providence Hospital after a long illness. She was a housewife.

Survivors are two sons, Robert and Leonard; a daughter, Helen, two grandchildren and two great-grandchildren.

**ERNEST K. BEAUCHAMP** — Services for Mr. Beauchamp, 52, of 14557 Susanna, Livonia, were in Grace Lutheran Church with arrangements by the Harry J. Will Funeral Home. Officiating were the Revs. V. F. Halboth Sr. and Jr. of Grace Lutheran. Burial was at Glen Eden Cemetery.

Mr. Beauchamp died April 6 of a sudden heart attack. He had been employed for 22 years at Detroit Diesel as a general foreman. He was a 13 year Livonia resident and a member of Grace Lutheran Church.

Survivors are his wife, Geraldine; his parents, Mr. and Mrs. Homer Beauchamp of Nahma, Mich.; five children, Mrs. Larry (Sally) Wagner and Mrs. Richard (Cheryl) Fullmerhouser, both of Plymouth, and Jeanna, Sharon, and Mari, all of Livonia; and three brothers, Marshall of Redford, Patrick of Nahma and Glen of Idaho.

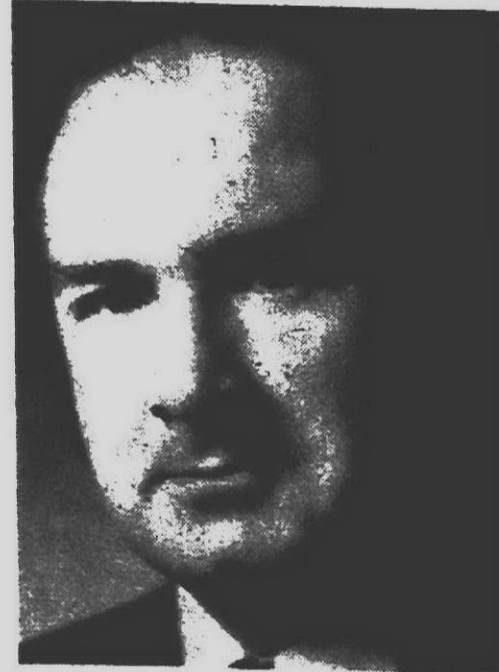

Monday, April 15, 1974 THE OBSERVER & ECCENTRIC • 5A

## Madonna graduates to have full week

Robert FitzPatrick, chairman of the Wayne County Board of Commissioners, is retreating from his earlier suggestion to levy a countywide tax to finance public safety.

On Monday, FitzPatrick asked the commissioners to "postpone indefinitely" taking any action on asking for a public vote on the proposal.

The backtracking followed two public hearings, one in Westland and the latest in Livonia, which resulted in minimal support for the proposal. In Westland, the majority of those attending opposed the idea. In Livonia, only two residents showed up.

"I regret the failure of those responsible for the law enforcement and criminal justice programs in the county to understand the need," FitzPatrick said Monday. He pointed to opposition from township and city officials as the reason why he recommended indefinite tabling.

Mrs. Mary Dumas (R - Livonia) suggested that the poor attendance in Livonia may have resulted from the

previous night's storm which left many area residents jittery and with clean-up tasks.

Also attending the hearing in Livonia were commissioners Richard E. Manning (D - Redford) and Brian Arrowsmith (R - Plymouth).

The decision whether to place the public safety tax on the ballot is being studied by the board's general government committee.

Samuel Turner (D - Detroit) had indicated after the recent Livonia hearing that his committee had "received sufficient reaction from public officials and citizens" to make a decision — implying a negative recommendation to the board would be made.

FitzPatrick had suggested a "fair share" formula through which 80 per cent of the \$13.3 million annual revenue raised by a special one - mill property levy (some \$10.7) would be allotted among the 43 cities and townships proportionately. The county would use the remaining 20 per cent, about \$2.6 million, for its law enforcement programs.

The levy was suggested as a means of making up for \$7 million grants for law enforcement which are expiring within the county. Many of these programs now face severe cutbacks, and the county and local communities will have to make up the loss if the programs now financed by the grants are to be continued.

## FitzPatrick retreats from public safety tax

A full week of activities have been planned for the 136 students who will graduate from Madonna College in Livonia on April 28.

This year's graduating class is the largest in the college's 27 year history. Some 111 students will receive bachelor degrees, 22 associate degrees, and four will earn the certificate of achievement. One student, Dennis P. O'Leary of Inkster, has earned two bachelor degrees.

Of the 74 students earning bachelor of science degrees, 51 earned them in nursing, nine in criminal justice, and five in radiologic technology.

The remaining majors are in biology - chemistry or home economics. Majors of the 37 BA degree graduates include art, music, social science, religious studies and English. Of these, 18 qualify for teacher certification in either elementary or secondary schools.

Commencement ceremonies will be held in the College Activities' Building at 2:30 p.m., following the baccalaureate mass at 1 p.m. in the campus chapel.

Graduation week will begin Monday, April 22, at 12:30 p.m. when the senior class will plant a symbolic tree on the campus. On Tuesday, April 23, at 11 a.m. there will be a memorial mass for deceased members of the Madonna College community.

A convocation to honor students receiving special awards will be held in the Activities' Building April 27 beginning at 7:30 p.m. At this time the president, Sister Mary Danatha, and the dean, Sister Mary Lauriana, will announce recipients of graduation honors and high honors. They will also present the Lumen awards for Christian spirit, service and commitment, and name those elected to national scholastic and activity honor society, Kappa Gamma Pi.

At commencement, valedictory and salutatory addresses will be given and graduating nurses will receive their caps and pins.

Last year, 91 students graduated, including four males — the first in Madonna's history. This year, 37 of the graduates will be men.

## Massey acquires Beglinger - Massey

Don Massey has acquired Plymouth's oldest automobile dealership — Beglinger - Massey Cadillac at 684 Ann Arbor Road.

April Fools' Day must be Don Massey's lucky day because 20 years ago on April 1, 1954, he broke into the automobile business in Wayne as a salesman for A.S. Poole, Desoto - Plymouth.

Thirteen years ago, on April 1, 1961, he opened Don Massey Auto Sales on Michigan Ave. in Wayne, a used car dealership. Then on April 1, 1974, he achieved sole ownership of Plymouth's oldest automobile dealership, Beglinger — Massey Cadillac.

Massey joined the 40 - year - old firm in 1967. The new name of the Plymouth firm is Don Massey Cadillac, Inc.

# HIT the TRAIL to WESTLAND CENTER

## FOR THE BIG 4-DAY '74 DODGE

APRIL 17 thru APRIL 21st

### NOW!

Sign up to WIN this New Dodge RAMCHARGER NATIONAL GRAND PRIZE

Exciting, all-new Dodge Ramcharger with full-time 3-Wheel Drive, specially equipped for fun and action, on the road or off.



It's Trailblazer time in our mall and in our stores. Time to outfit the family for summer action. Time to plan your outdoor fun and recreation—in your backyard and on the trails. And here's where it all starts—at the 1974 DODGE TRAILBLAZER FAIR.

And in our stores: the season's finest buys in everything you need for a lively summer: sportswear and accessories sports equipment, outdoor and camping gear, bright summer togs for all occasions. Come to the Fair and shop for all your summer needs.

COME TO THE FAIR AND SHOP THE SPRING AND SUMMER VALUES IN OUR STORES! APRIL 17 thru APRIL 21st



**WESTLAND CENTER**  
WAYNE & WARREN RDS.  
OPEN: 9:30 - 9:00 DAILY  
12:00 - 5:00 SUNDAY





## Petition campaign planned

# Nixon impeachment drive to 'go public' here

By LEONARD POGER

**WESTLAND** — A state-wide campaign to impeach President Richard Nixon will "go public" this week in Westland.

Local leaders of the Michigan Citizens for Impeachment will hold a petition drive and informational campaign Saturday, April 13, and Sunday, April 14.

The directors revealed they will ask the Westland City Council soon to put an impeachment proposal on the August ballot.

Outlining the group's plans were Henry Johnson, 22, of 32317 Ogema, and Mrs. Catherine Shivers, 25, of 7809 August, both of Westland.

They are 15th Congressional District leaders for the state committee.

Until now, the committee has been

circulating petitions among Democrat Club members.

The petition and information drive at Westland Center will be from 9:30 a.m. to 9 p.m. Saturday and from noon to 5 p.m. Sunday, April 14.

The district leaders already have 1,000 signatures on petitions and hope for another 3,500. There is no set deadline for the conclusion of the drive, Johnson said.

They hope to collect 3,500 signatures on petitions which will be sent to Rep. Peter Rodino, chairman of the House Judiciary Committee holding hearings on impeachment.

The state committee is halfway toward its goal of 200,000 signatures on petitions, Johnson said.

In kicking off the Westland petition campaign, Johnson and Mrs. Shivers announced that local officials will be at Westland Center's mall at 1 p.m. Saturday, to launch the drive.

Those officials include Congressman William Ford, City Councilman Justice Barnes, 15th District Democratic Chairman Vincent Pettipren, Wayne-Westland Democratic Club President Fred Klus, and Mrs. Annetta Miller, Democratic member of the State Board of Education.

Besides the petitions, Johnson and Mrs. Shivers will pass out buttons, bumper stickers and literature on why they feel Nixon should be impeached.

The state committee has issued 21 reasons it feels Mr. Nixon should have charges brought against him by the House of Representatives for a trial in the Senate.

The committee said the president and his subordinates have "fostered, tolerated, and attempted to conceal the worst political scandals in this nation's history."

It claimed that Nixon has repeatedly kept information about the Watergate issue from the public despite public promises of cooperation.

The committee cited his "interference with freedom of the press" through wiretaps of reporters and Federal Bureau of Investigation probes; impounding of funds approved by Congress; alleged unethical and illegal tax deductions; and his alleged coverup of the Watergate issue.

Johnson said the 15th District impeachment petitions aren't just a Democratic Party effort to get Nixon out of office or a partisan effort.

He and Mrs. Shivers said much of their support has come from Republicans and former Nixon supporters.

Although the Democratic Party has gone on record as endorsing the petition drive, the party has yet to finan-

cially support the campaign.

Even organized labor has yet to help the state committee.

Johnson said the United Auto Workers has donated \$50 while the AFL-CIO has donated office space in Detroit for the state group.

Johnson said that many Democrats feel that the problem is just a Republican issue for that party to resolve.

But many Republicans feel the issue is hurting their party and working for Nixon's impeachment.

## MOTORCYCLE INSURANCE

L.B. 20-40-10  
FIRE-THEFT-COLLISION  
QUEST PASS LIABILITY  
3 MONTH LAYOVER

NEW 350-cc \$72 yr.  
NEW 500-cc \$111 yr.  
NEW 700-cc \$173 yr.

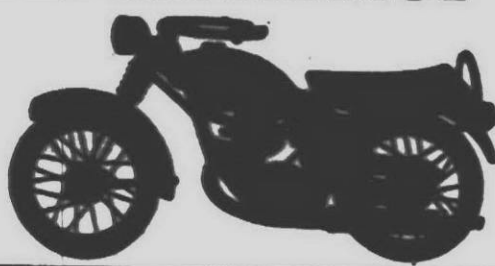

## NO FAULT AUTO INSURANCE

• 100,000 Residual Ltd.  
• Full Comprehensive  
• 100 Deduct. Broadened Coll.  
• Unlimited Medical  
• Loss of Income  
• Property Protection—1,000,000  
• Uninsured Motorist's Car Rental

**\$89<sup>00</sup>**  
ALL IN SIX MONTHS

FIRE-HOME-AUTO-LIFE-RECREATIONAL VEHICLES-  
BUSINESS INSURANCE-WORKINGMAN'S COM-  
PENSATION-MOTORCYCLES

**GILMAN BEERS  
ASSOCIATES INC.**  
29200 VASSAR SUITE #220  
LIVONIA PAVILION EAST  
Across from Livonia Mall

MEET:  
JIM BEERS  
JACK GILMAN  
YOUR IMA. AGENTS

CALL: 476-0888 • 474-6661

## HOME OWNERS



PHILIP FRANK

HOME OWNERS INSURANCE

**\$25,000** • NO DEDUCTIBLE \$102.00  
• \$50 DEDUCTIBLE \$82.00

Call **PHIL FRANK** at 261-2700

**ROBERT BOONE**  
AGENCY INC.

33020 FIVE MILE ROAD • LIVONIA

## County studies youth agency funding

In deciding the feasibility of a single agency to coordinate all youth services in Wayne County, a committee of public officials and experts established to study the question will concentrate on problems of planning and funding.

The head of the committee, County Commissioner Mary E. Dumas (R - Livonia) said, "The planning for youth services and the allocation of dollars is a fragmented operation among several agencies under jurisdiction of county government."

Mrs. Dumas commented after an April 1 meeting with representatives of various county agencies and departments, including the courts system, the Community Mental Health Services Board, the Intermediate School District, the County Referral Center, Juvenile Facilities Network and the Board of Health, among others.

She said the group examined the services that each agency provides to youth clients, and their need to refer to other agencies for additional services.

Mrs. Dumas was named head of the study committee by County Board Chairman Robert E. FitzPatrick, who also appointed Commissioners Brian G. Arrowsmith (R - Plymouth) and Edward K. Michalski (D - Detroit) to serve on the committee.

Mrs. Dumas and Commissioner Tom F. Taylor (D - Westland) are sponsors of the resolution adopted by the Board which authorized the study.

Both Mrs. Dumas and Taylor are members of the Board's Human Resources Committee, which acts as liaison between youth agencies and the board.

Mrs. Dumas said the group concluded there is some overlap of duplication of services.

# GRAND OPENING EKON AUTO STORES

LIVONIA'S AUTO PARTS SUPER MARKET

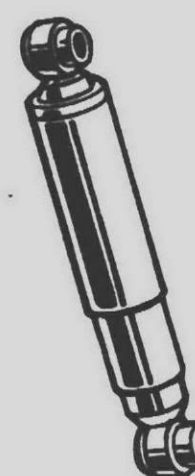

## SHOCK SPECIAL

|                           |                       |                          |
|---------------------------|-----------------------|--------------------------|
| <b>MONROE SHOCKS</b>      | GRIPPER               | <b>\$3<sup>79</sup></b>  |
| <b>GABRIEL REDRYDER</b>   |                       | <b>\$7<sup>33</sup></b>  |
| <b>GABRIEL HI-JACKERS</b> | WITH INSTALLATION KIT | <b>\$43<sup>99</sup></b> |
| <b>DELCO-AIR SHOCKS</b>   | WITH INSTALLATION KIT | <b>\$36<sup>78</sup></b> |

UNCONDITIONALLY  
GUARANTEED

**SPIN ON  
OIL FILTERS**  
**\$1<sup>38</sup>**



WITH COUPON

**CARBURETOR  
AIR FILTERS**

FOR ALL CARS  
Values to  
**\$3<sup>79</sup>**



**\$1<sup>64</sup>**

WITH COUPON

"DIRTY AIR FILTERS WASTE GAS"

**VALVOLINE OIL  
WOLFSHEAD OIL**  
**10W30 10W40**

**58¢** QT. NO LIMIT

WITH COUPON

**S.T.P.  
OIL TREATMENT**

**64¢**

WITH COUPON

**CARBURETOR  
CLEANER**

**68¢** 16 oz. can

**TUNE-UP KITS**  
Original Equipment Type

All Cars **\$2<sup>09</sup>**

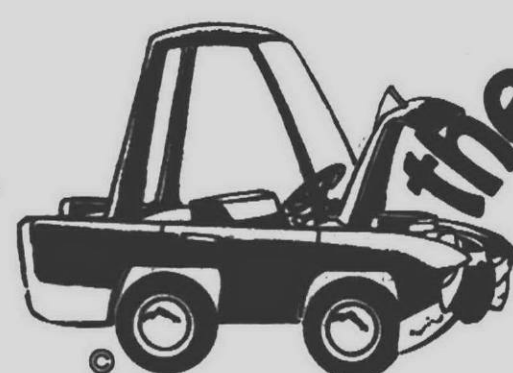

*the place to save is right here!*  
WE HAVE COMPLETE  
INVENTORY  
ALT-START-EXHAUST  
SYSTEMS-FUEL PUMPS  
WATER PUMPS-BRAKES  
AT EKONOMY PRICES!  
Do-It-Yourself and Save!

# EKON AUTO STORES

28412-14-16 5 MILE  
at Harrison

525-9005

525-9006

MON.-FRI. 9 A.M.-8 P.M.

SAT. - 9 A.M.-6 P.M.

SUNDAY 10 A.M.-3 P.M.

HARDWARE • LIVONIA TRUE VALUE HARDWARE • LIVONIA

## Spring Clean-Up SPECIAL

*Brighten Up Your Rooms with  
Tru-Test. Flower Fresh Colors*

**SAT-N-HUE  
FLAT INTERIOR  
LATEX**

**5<sup>97</sup>** GAL.  
Custom  
Colors  
Higher

Covers most surfaces in just one coat. Gives a rich, washable finish to your walls and ceilings. Applies easily—won't drip; leaves no lap marks whether applied with brush, roller or pad applicator; dries in just thirty minutes; leaves no painty odor. Tools clean quickly in soap and water. Available in 48 decorator colors and white.



**MARVELUSTRE  
LATEX SEMI-GLOSS**

**6<sup>99</sup>** GAL.  
Custom  
Colors  
Higher

Provides a durable, scrubable finish for kitchen or bathroom walls, woodwork, etc. One coat covers most surfaces. Applies easily and smoothly without dripping. Quick-drying. Leaves no lap marks, no painty odor. Cleanup is fast and easy—tools come clean in soap and water. In 48 decorator colors and white to match Sat-n-Hue.



**ASK ABOUT OUR MANY  
PAINT DEPARTMENT SPECIALS!**

**LIVONIA  
HARDWARE**

5 MILE ROAD  
at FARMINGTON ROAD  
DINERS  
CLUB  
PHONE  
GA 2-1155 — 937-1811  
OPEN  
DAILY 9 a.m. - 9 p.m.  
SUNDAY 10 a.m. - 2 p.m.



**PAIR SALE**



**2 for \$48**

Size A78-13 tubeless blackwall,  
plus \$1.80 Fed. Ex. Tax per tire.

**Glass-Belted  
JUMBO 780**

General Calibrated® Jumbo 780. General's popular original equipment tire with a strong polyester cord body and 2 long mileage glass-belts.

Whitewalls only \$3.00 more per tire.

**GENERAL  
TIRE**

LIVONIA  
19801 Middlebelt MON.-FRI. 8:30-9  
near Livonia Mall SAT. 8:30-4:00  
477-1100



# 'Let's keep small town atmosphere'

BY SHERRY KAHAN

PLYMOUTH — Margaret Mead had to travel more than 4,000 miles to the island of Samoa in order to make an impact on the world of sociology.

Four students at Plymouth - Salem High School are hoping to do the same without stepping one inch outside the city limits.

Sandy Cooper, Gail McKenny, Marguerite McKenzie, and Greg Merriman recently completed a survey for their advanced sociology class which they hope will make an impression on the powers - that - be in Plymouth.

In a nutshell, the survey revealed

that residents of Plymouth for the most part did not want the city to grow. They hope their city will keep the small town atmosphere that attracted them in the first place.

Many persons interviewed were willing to accept limited and controlled growth, but feared that if it followed its present direction, their town would someday wind up like so many others, industrialized and heavily populated.

Earlier this year while looking for a class project, the four students opted for a survey of the attitudes of the people of Plymouth about their town at the suggestion of Greg, whose fa-

ther, Earl Merriman is a member of the city planning commission. The idea came to Greg after he viewed movies of the town taken in 1940.

After preliminary planning and formulating a list of what they believed were satisfactory questions, the students began to interview members of the community.

"In our department we feel that sociology is a living thing," said Kathy Chmielewski, the students' teacher. "We want our students to go out into the community and learn to be objective about it."

The students each specialized in an age group. Gail studied those between

the ages of 14 - 16, a group expected to live in the community for at least a few more years. Marguerite specialized in those between the ages of 17 and 20, the age that many young people go away to college or to find employment.

Sandy Cooper carried her survey sheets to individuals between 20 and 40, usually the newer residents in town, and Greg visited those 41 years of age and older, often those who had lived longest in Plymouth.

In general they found people cooperative, although a few acted hurried.

"When I went into Canton Township they practically dragged me in the door to tell me their gripes," said Sandy. "They expressed a great deal of resentment toward the merchants of Plymouth because they felt these merchants resented them."

Sandy also became aware of such sociological reactions as a tendency on the part of dwellers within Plymouth to look down on those living outside the town.

"One lady who lived for many years in town said that her family was extremely upset when she moved outside the town," she said.

The people she met in Canton also told her that Plymouth citizens seem to favor growth as long as the industry and developments come to Canton.

Greg found that the majority of those 41 and over with whom he left his surveys wanted Plymouth to remain a small town. Among those living here one to five years, twice as many wished it to remain as it is. Nine out of 13 of those living here five to 10 years agreed with them.

Of the 17 surveys filled out by those living here 10 to 20 years, 12 were against change and five were not. Greg noted that the latter were business people.

Of those in residence for over 20 years, the six who answered the question did not like change. Almost all of the age group Greg interviewed planned to remain in the community.

"Before the survey we all felt that the 17 - 20 age group would be very unconcerned about what was happening around here," said Marguerite. "After all, many of them will be leaving this area before long."

However, she found them very concerned and willing to express themselves strongly. To the question of

how they felt about the changes since 1969, most of them felt negatively.

Of the group living in the city one year to five, nine out of 13 had a bad feeling about the changes. Of those who lived here five to 10 years, 16 felt negatively and none felt good. Nine of those in residence for 11 to 16 years felt bad and none felt good about changes.

By high majorities those interviewed felt theirs was no longer a truly colonial town with a small town atmosphere. Very few of them liked the direction the city was moving as far as such things as expressways and high population were concerned.

Residents of six years and more felt bad about the changes, 14 to 6, with seven indifferent. Seven thought of it as a colonial town, 10 as a city. Seven thought it was changing and three were indifferent about it.

One significant point emerges from the interviews with the youth of Plymouth. Few plan to remain in the community. The intent to depart was particularly high among the group between 17 and 20. Discounting the indifferent votes, those living here five years or less voted 12 to 2 for leaving.

Residents of five to 10 years indicated departure plans by a vote of 14 to 0, while of those living here

from 11 to 16 years, six plan to move and one to stay.

"Since it seems to be impossible to stop growth, I like the idea of controlling it," said Greg.

The Natural You For Spring

**D.D. Hair Fashions**

MON. thru FRI. 8:30-10 p.m.  
SAT. 8-5 p.m.

965 S. MAIN ST., PLYMOUTH  
GL 3-8840

**FABRIC VILLAGE**

**:: Big Sale ::**

**In Progress**

25531 W. 7 Mile Rd. 3 Bks. E. of Beech  
Redford Township  
KE 3-1686



FOUR YOUTHFUL SOCIOLOGISTS exhibit their pleasure at the completion of a survey on the attitudes of Plymouth residents regarding change in their city. From left are: Marguerite

McKenzie, Greg Merriman, Sandy Cooper, and Gail McKenny, all seniors in the advanced sociology class of Kathy Chmielewski at Plymouth - Salem High School.

Happiness is...  
a beautiful carpet

|                                   |         |
|-----------------------------------|---------|
| Family room or Living room & hall | \$25.95 |
| Living room & dining room         | \$35.95 |
| Each additional room              | \$10.00 |
| add \$4 per room for furniture    |         |

SPECIAL GOOD THIS MONTH ONLY

## THE ULTIMATE IN CARPET CLEANING

This revolutionary carpet cleaning system extracts soil, does not scrub it deeper into carpet fabric. Provides gentle "no brush" cleaning. More efficient. Safer for any carpet. Use Steam-Way today.

Call us for a free estimate.



CITY WIDE CALL 525-9250



# Budget Billing

can help you with 12 equalized payments

Would you like to pay about the same amount every month for your Consumers Power Bill? You can, with our Equal Monthly Payment Plan. Under this Plan, we divide your yearly bill into 12 equalized payments. You enjoy the convenience and leave the arithmetic to us.

You may sign up for Budget Billing at any time. But, if you start the Plan in June, your monthly payments will be lower because they will be spread over a full 12-month period. If you enroll in the Plan any month later than June, your equal monthly payment will be determined by estimating the total cost of service for the remainder of the "Equal Payment Year."

Heating customers can enroll in the Plan simply by checking the box for Budget Billing on the first bill received after April 15.

Pick up your free copy of "The Advantages of Budget Billing" today, at any Consumers Power office.



**Consumers Power**

JOIN OUR EQUAL MONTHLY PAYMENT PLAN  
(NO EXTRA COST)



## editorial opinion

# Weigh consolidation against future taxes

All right, the consolidation study is out and there are only three weeks left before the May 7 consolidation election in Plymouth City and Township.

It's time for both sides to stop hiding behind their nebulous smoke screens of "better governmental efficiency" and the "rural township atmosphere."

Let's see some real out in the open discussion of the single issue that blocks consolidation — the tax rate which the new, consolidated city must levy to provide needed services.

The report by the Michigan State University Institute for Community Development estimates the unified city would have to levy 9.7 mills.

And therein lies the rub. Plymouth Township currently levies 3.28 mills and it doesn't take an Albert Einstein to figure out that 9.7 mills is about three times as high.

So the anti-consolidation folks will just sit back and talk about how nice their country roads are, implying that the first act of the consolidated city would be to pave everything in sight, when all along they know the tax rate issue is quietly smiling over their shoulders.

Of course, the pro-consolidation folks will bring out the MSU report's estimate that the township tax rate doesn't include refuse pickup, police protection and assorted other services currently offered by the city.

But the anti-consolidationists retort that things aren't bad in the township — everyone seems to be getting along OK.

What the anti-consolidationists don't talk about is the future, other than to say something like, "If the people want more services they can vote additional millage."

W W WITH M M ALICE T TOWARD N N ONE

By W. Edward WENDOVER



They lose sight, however, that the trend they're encouraging now in getting township voters to vote down consolidation with one hand on their wallets is likely to continue.

In the days of the taxpayers' revolt that stymies schools, can the township realistically expect to get a vote to increase millage?

It is important that voters think about current tax rates. But they should also think about their future tax rates and the level of governmental services they can expect.

Take, for example, the citizens' study committee on police protection in the township which hasn't released its report yet and probably won't until after the consolidation election.

According to the MSU researchers who talked to Col. Fred Davids, head of that citizens study committee on police, the committee is considering two proposals that the township begin its own police force.

The estimated costs of the two plans are 1.54 mills and 1.84 mills.

Should the township board decide that's the answer, where is the money going to come from?

It's going to come out of the pockets of those who are voting against consolidation because it would cost more money.

As the township matures and more services are needed — such as a third fire station in the western portion of the township — they'll be asked to contribute even more in taxes. Already the township fire department costs more each year to operate than is raised from the voted .5 mill.

Let's see the two sides on consolidation argue out this point in the next three weeks.

If you're going to vote on consolidation, read the MSU study or read about it. It looks into the future, and ideally shouldn't we plan for the future?

Then let's have some discussion on the issue of the tax rate — now and what it might be in the future.

It would be a shame to see the consolidation issue fail just because the tax issue was looked at narrowly.

That would be a blind vote on the part of those whose heads were in their wallet pocket — or thereabouts.



By W. W. EDGAR

## The Stroller On eating habits

You possibly never have paid much attention to it, but we humans have some very strange eating habits.

This came to The Stroller's attention again the other day at luncheon before we got beyond the soup course.

One of the chaps, for instance, broke his crackers into the soup and asked for a second helping. Then he broke the second order into the broth and stirred the entire contents until it looked like a bowl of green cement.

The chap at his side went to the other extreme. He didn't break the crackers into the broth. Instead he'd take a bite of the cracker and then a spoonful of the soup — with the thought that never the twain shall meet until they reached his stomach.

The third chap was a combination of the other two. He'd take a bite of the cracker and quickly add a spoonful of the soup before he'd start masticating the contents. Then there was the fourth lad. He had no use for the crackers. He brushed them aside and was content with the broth alone.

These eating habits always have fascinated The Stroller. Well he remembers, as a young lad, how his Pennsylvania Dutch grandfather solved the problem of eating stewed peas without having them drop from his spoon to the table or to the floor.

On this particular Sunday, with the entire family in attendance, he had the misfortune of dropping more than a few peas. Before they hit the floor The Stroller's kindly old grandmother admonished him for setting a bad example for the children.

Granddad never said a word in rebuttal. He simply took a helping of potatoes, mashed them and then covered them with the peas. This done, he ate the combination with a fork — and nary a pea fell.

Would you believe it — he set the style that has been a custom in our family through the years. The custom isn't confined to peas, either. The Stroller wouldn't think of eating sweet corn tidbits without first spreading them over a helping of mashed potatoes.

The real laugh comes with sauerkraut.

While most folks who like sauerkraut eat it separately from their potatoes, The Stroller again uses a layer of mashed potatoes as a base, then covers them with the kraut and its juices. And that is a dainty dish fit to set before a Queen. But it never fails to cause a lot of eyebrow lifting and comments that it is an unusual habit.

The strangest eating habit The Stroller ever has seen was that of a big, robust fellow back home who was a great lover of Dutch apple pie — the kind with the crust on top. But, much as he liked it, he wouldn't think of eating a slice of it until he covered it with ketchup.

Watching him eat this combination always was a treat and he was one fellow who never could eat in private. He did the same when it came to oyster stew. He'd break the crack-

ers in to the stew and then cover them with ketchup.

While we were discussing these habits the other day Jack Selle, the auto dealer who has spent much time in search of big game in Africa, told one of the strangest tales.

He told the group that when the big game is bagged and the task of dressing the animal is started the natives eagerly reach for the kidneys.

And they eat them while they are still warm," Jack confided.

As most every one at the table shuddered at the mere thought of this practice, it reminded The Stroller of the day he was enjoying an order of pickled tongue — one of his favorite dishes.

"I couldn't think of eating that," his companion said. "Why, it comes out of a cow's mouth."

Then he ordered a couple of eggs. Strange, we humans.

## These kids were super

EDITOR:

People hear so many things about how bad the kids of today are with the drinking and dope situation in our schools.

Well, I would like to say we had 72 SUPER KIDS from our Plymouth schools for a cast party at our home after the play, "Oklahoma," and I never met such a fine, well behaved

bunch of kids. They did all the work preparing for this party and all shared expenses. They are welcome in our home any time.

Maybe a few more parents should get involved with these kids and see what a fine group of young people we have.

MR. and MRS. L. ROSNER  
Canton

## Ford surveying his constituents

U.S. Rep. William D. Ford (D-Taylor) has begun distributing his annual public opinion questionnaire among residents of his 15th District, which includes Westland, Garden City and part of Canton Township.

The questionnaire will be mailed to each of the 150,000 homes in the district. The results will be tabulated by volunteer workers in Ford's 15th Dis-

trict office and announced by early summer.

"This year's questions emphasize two of the nation's primary concerns at this time — the energy crisis and the proposed impeachment of President Nixon," says Ford. Other questions deal with inflation, anti-pollution measures, troop reduction in Europe, and federal spending.

HENRY M. HOGAN, JR., Co-Publisher  
PHILIP H. POWER, Co-Publisher

DUANE P. ROSENTHAL, General Manager  
R. T. THOMPSON, Executive Editor  
W. EDWARD WENDOVER, Community Editor  
ARTHUR SHAFER, Sales and Marketing Manager

Member of  
MICHIGAN PRESS ASSOCIATION  
SUBURBAN NEWSPAPERS OF AMERICA  
NATIONAL NEWSPAPER ASSOCIATION

Plymouth  
Observer & Eccentric

DIVISION OF SUBURBAN COMMUNICATIONS CORPORATION

# Crowley's

## Dress your bedroom in the French manner by Bloomcraft

Soft blues in delicate patterns strike the keynote for Bloomcraft's bedroom ensembles. Draperies (#46).

Top: "French Stripe" in a quilted coverlet with rose ruching, coordinated dust ruffle and matching curtains.

Coverlet, twin size, \$45; full size, \$60.

Dust ruffle, twin size, \$22; full size, \$25.

36" long cafe curtains, \$14 pair.

Valance, \$7 each. Tiebacks, \$3 pair.

Bottom: "French Rose" includes a fitted bedspread and either unlined draperies or cafe curtains.

Fitted bedspread, twin size, \$60; full size, \$70;

queen size, \$75\*; king size, \$85\*.

48 x 84" long unlined draperies, \$25 pair.

\*Special order only — allow 3 weeks for delivery.

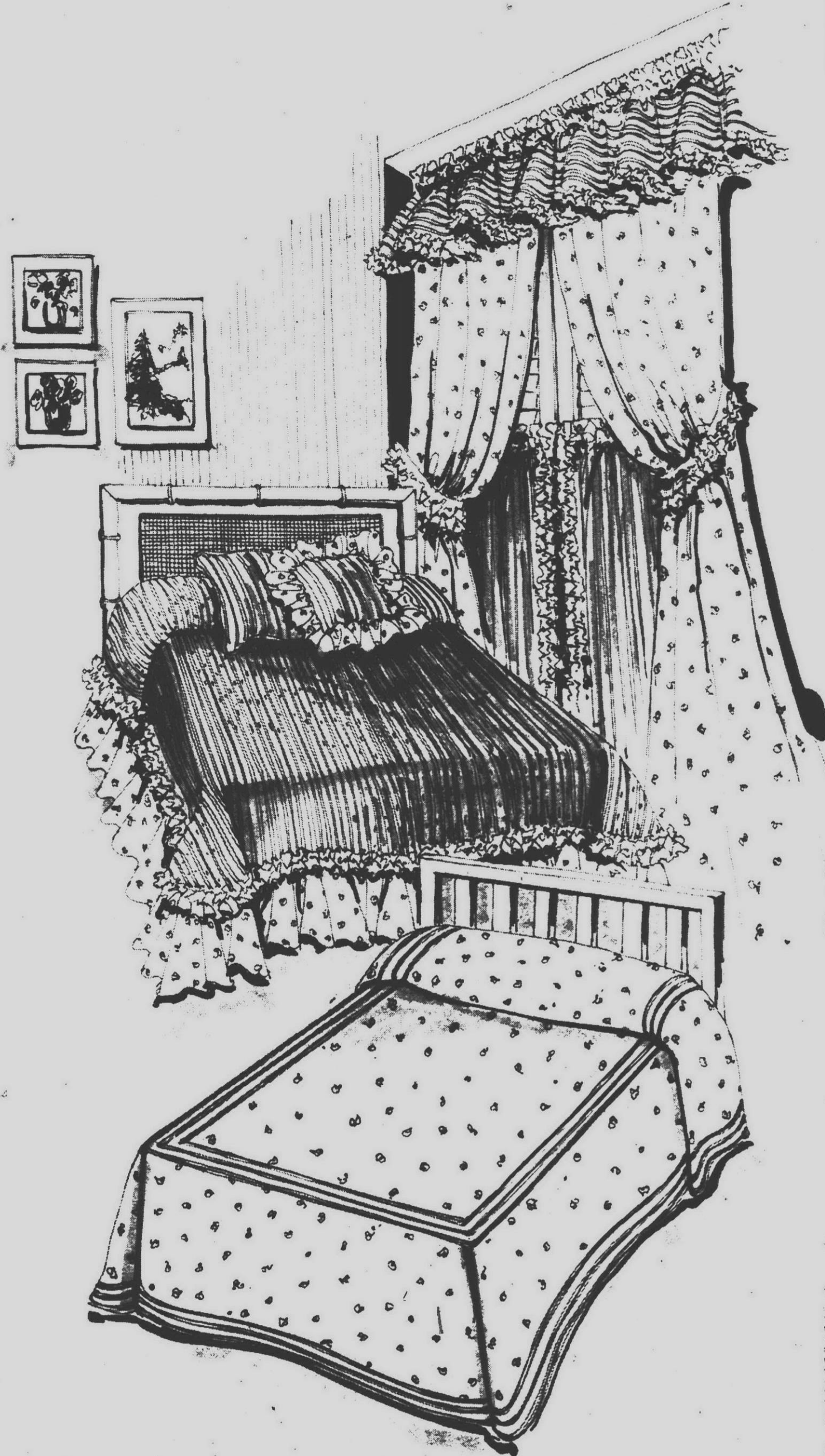



# Retarded teens enjoy recreation with 'buddies'

BY MARGARET MILLER

A "buddy system" is recommended this year by the National Association for Retarded Children as it seeks to increase membership rolls and abet interest in the problems of the retarded.

The idea is to have each active member enroll another — a "buddy."

But within the Northwest Communities Association for Retarded Children, the branch of the national encompassing Redford Township, Plymouth, Garden City, Livonia and Northville, buddies have another connotation too.

The word "buddy," besides use in seeking new members, makes present ones think of the activity nights and swim program the NCARC sponsors for its young people.

On Friday evenings in the Livonia Family Y you can regularly see plenty of activity, games, relays, fun on the mats.

Participants are retarded teens and their "buddies," volunteers who come each week to join them in the fun.

For most of the retarded kids, the evening is a highlight for the week — a place to go and build friendships.

And that's true for most of the volunteers, too.

"I demand Friday nights off work," said Pat Rooney, a young woman who works in a bookstore and has been a volunteer with retarded youngsters since she was in junior high.

She's nearly always on hand the three Fridays in the month when the sports program is held in the Family Y, and she comes also on the one Friday each month when the NCARC sponsors a dance at the Cooper Annex School, Ann Arbor Trail and Middle Belt, in Livonia.

Jerry Driscoll, a sophomore at Sacred Heart Seminary in Detroit, and one of the volunteers who have pretty

much taken over the Family Y program this year, agreed.

"The kids call you back," he said. "I had to skip two Fridays because of some other commitments, and I really missed coming."

Tom Novack, a Northwest Communities member who helped begin the program last year and still lends his supervision, said it was his observation that "the volunteers have as much fun as our kids."

Anyone watching on a typical Friday night would have to agree.

Between the hours of 7 and 9 p.m. the atmosphere is strictly one of enjoyment of physical activity and comradely encouragement.

"It's not easy to tell which kids are which," someone remarked.

Novack and Bob Brooks formed the activity night program and did most of the planning and whistle-blowing last year.

Then they suggested some of the volunteers take over the direction. The group, including several seminarians from Sacred Heart and St. John Provincial Academy in Plymouth, was glad to comply.

Jerry Driscoll and Pat Rooney agreed the number of volunteers now participating has increased to the point where "we could handle a lot more kids."

"We hope more will start coming," Driscoll said. "If parents or other volunteers will get them here, we'll show them a good time."

Also part of the NCARC program, and again making good use of the buddy system, is a swim time for handicapped held Saturday mornings in the Livonia Family Y.

This activity brings teens and younger children too. Again, volunteers help and double the fun.

"Our association is very grateful for the opportunity it gives our chil-



VOLUNTEER MARY DRISCOLL (left) and her buddy, Mary, join in a game during the activity night sponsored by the Northwest Communities Association for Retarded Children.

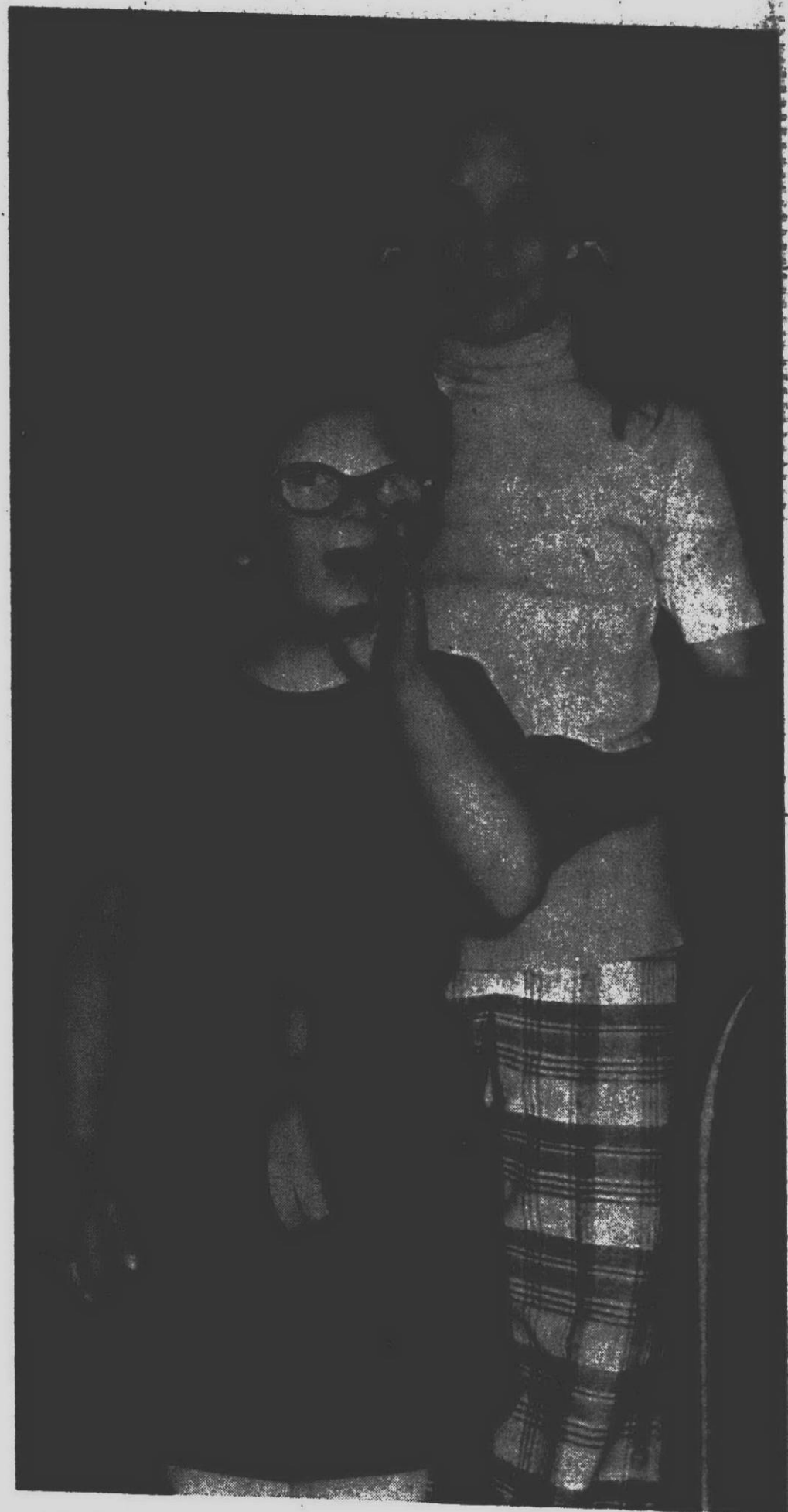

BUDDIES Anne Marie (left) and volunteer Lisa Cruett participate in the Saturday morning swim program. Both programs are held in the Livonia Family Y. (Evert photos)

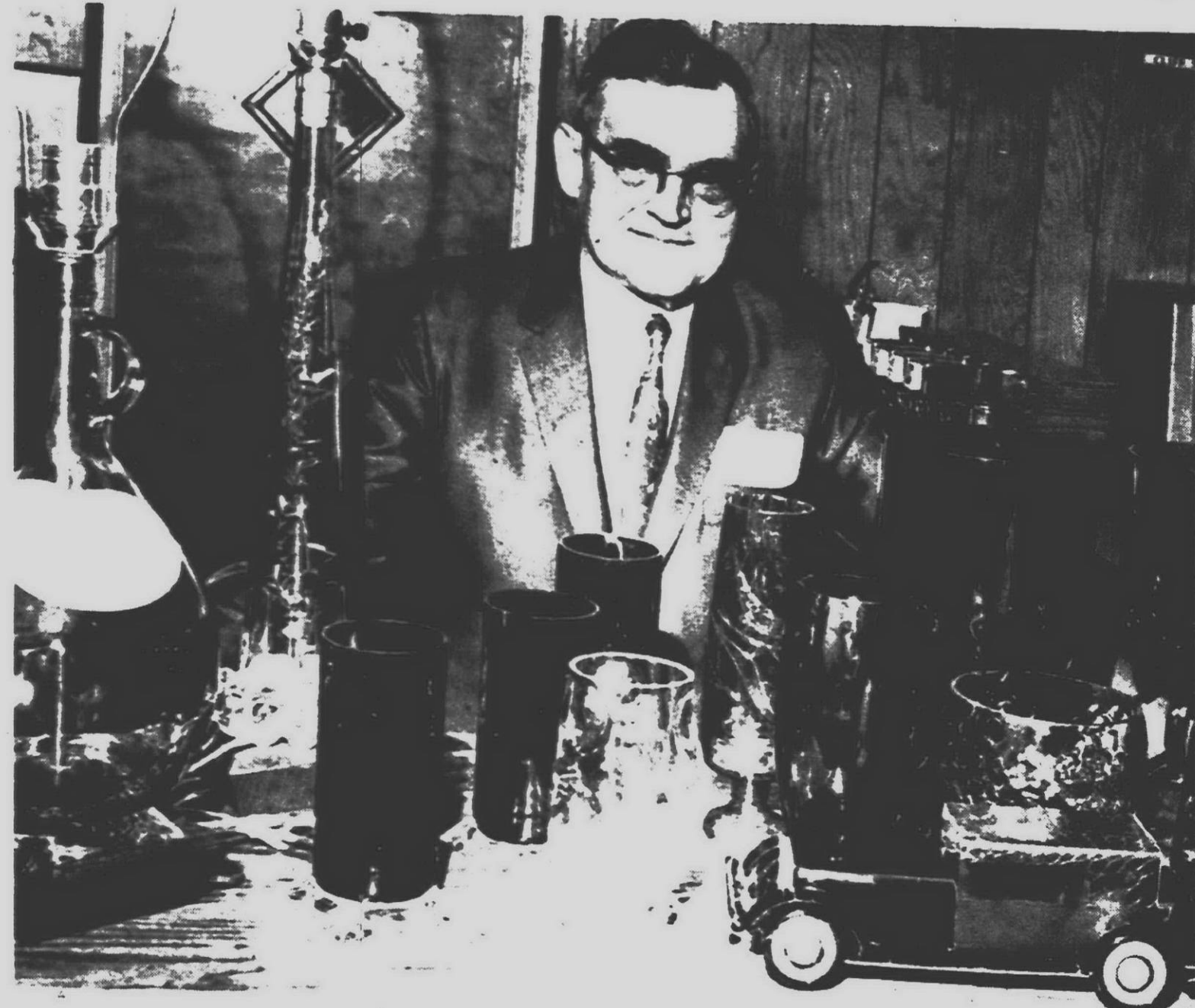

CHESTER SKOLASINSKI shows a few of the glass items he has crafted from old bottles that come in to the Redford Township Recycling Center. (Staff photo by Harry Mauthe)

## Redford recycling center provides hobby materials

BY MARGARET MILLER

Locomotive engines and touring cars as well as lamps, goblets and vases come from the treasure store at the Redford Township Recycling Center.

All are crafted from the bottles to be found there by Chester Skolasinski, a Dearborn Heights retiree.

Skolasinski made the containers that held luncheon flowers for a recent meeting of the Michigan Beautification Commission, hosted by its Redford members in the Disabled American Veterans hall. He also, for that meeting, put up a display of his widely assorted craft projects that begin with bottles.

He felt it was the least he could do. The recycling center that township volunteers operate on Beech - Daly south of Schoolcraft provides him with most of the materials he needs for a fascinating hobby.

"I spend a day a week at the center, looking through the bottles for ones I can use," he said.

Colored glass bottles, oddly shaped ones, and those of an unusual size are the ones he seeks. Or the tiny bottle that might be just right for the wheel of a model train.

Skolasinski has a special glass cutter he made so he can fashion a variety of craft items.

Numerous are the assorted glasses and vases that start as beer and wine bottles — Ripple bottles make especially pretty ones, he points out.

But more attention - getting are the car and train models he fashions from the cast-off bottles and a few other bits of salvage material.

Pictures in books and magazines gave him the models for the car and train engines.

Skolasinski's touring car started with a square whiskey bottle and used some plate glass, also from the recycling center, as a base. Tiny bottles

fashioned the wheels and other appointments.

Pill bottles were used for the smokestacks of the train locomotives. They also sport chains made of plastic from popsicle sticks.

It is these special needs, he said, that lead to the long visits to the recycling center.

"Also, I have to have a supply of various bottles," he added. "Sometimes I break four or five before I get a good one."

The only expensive part of the hobby is the glue needed, Skolasinski said. The special kind he uses costs \$2 for 120 drops. He also figures it costs about \$5 for the electrical parts for a bottle lamp.

Mrs. Skolasinski said bottles tend to accumulate in the basement since her husband retired from the Ford Motor Co. and began his glass work, but she thinks it is a great hobby.

"It keeps me out of my wife's hair," Skolasinski explained.

## In Plymouth

### AAUW wants books

Do you happen to be up to your broomhandles in spring cleaning? Moving to a new home soon? Perhaps you're an environmentalist interested in recycling your discards or a dedicated bookworm hoping to find a good home for your well-read literary treasures.

If so, members of the Plymouth branch of the American Assn. of University Women are looking especially for you as they search for good used books for their 20th annual book sale to be held May 2, 3 and 4 at Westland Center.

Sheila Norgren, sale chairman, indicated that good books, paperbacks, magazines, sheet music and records in useable condition are still needed.

A permanent collection box has been placed in the Dunning - Hough Library in Plymouth for the year-round convenience of contributors. Other collection points include Great Scott, Wrigley's, Forest Place Mall in Plymouth and Chatham's in Northville.

Persons interested in having books picked up at their homes may contact the assistant sale chairman, Mrs. John Osborne, 38979 Ross, Livonia.

AAUW members have been collecting, sorting, and marking books since early last fall and now have nearly 10,000 books ready for the three-day sale.

Proceeds will be donated by the Plymouth branch to the National AAUW Fellowship Fund, which awards fellowship grants and stipends to outstanding American and foreign women for doctoral study and and post-doctoral research.

## 2nd car clinic begins Tuesday in Livonia

A second three-week car clinic for women interested in learning how to handle minor problems and repairs will begin Tuesday, April 16, from 7:30 to 9:30 p.m. in the Firestone store located at 29200 Plymouth Rd., Livonia.

Coleman Allmond, manager of the



JAN CARNEY of the Plymouth AAUW checks books that have been contributed for its coming sale to support fellowships. The collection box is located in the Dunning - Hough library. (Staff photo by Harry Mauthe)

store, said the course offered last month had proved so popular that the new one now is up to full enrollment of 65 women.

However, a third course will be offered in May, he said, and there are a few vacancies in that one, he added.

"We'll run as many as necessary to

make the information available to all women interested," he said. "The response has been just tremendous."

The course runs three weeks and is free. Registration at the store is required. Service mechanics are working with the manager to teach women how to deal with minor car problems and give their cars better care.

## Class focuses on investments

"Investments and Financial Planning" is the title of a seven-week course offered by the Northwest Branch YWCA, beginning at 7 p.m. Wednesday, April 17.

Subject matter will include in-

vestment theories, financial reports, fundamental and technical analysis, stocks, bonds and mutual funds. Information on taxes, life insurance, real estate and selection of brokers and advisors will be part of the course.

Lawrence Stanko, investment broker, Paine, Webber, Jackson and Curtis, will be the instructor. First time investors as well as those with experience are welcome.



### Recommended Metric Sizes for Distilled Spirits

| Present U.S. Sizes | Corresponding Metric Sizes |        |                 |                        |                  |                 |
|--------------------|----------------------------|--------|-----------------|------------------------|------------------|-----------------|
| Market Term        | Ounces                     | Liters | Liter Fractions | Equivalent U.S. Ounces | Bottles Per Case | Liters Per Case |
| 1/2 Pint           | 8.0                        | .250   | 1/4             | 8.45                   | 48               | 12              |
| Tenth              | 12.8                       | .375   | 3/8             | 12.68                  | 24               | 9               |
| Pint               | 16.0                       | .500   | 1/2             | 16.91                  | 24               | 12              |
| Fifth              | 25.6                       | .750   | 3/4             | 25.36                  | 12               | 9               |
| Quart              | 32.0                       | 1.00   | 1               | 33.82                  | 12               | 12              |

## The alcohol industry is preparing the way for metric conversion

The beverage alcohol industry is one of the latest to begin making plans for conversion to the metric system of measurement.

The Distilled Spirits Council of the United States, Inc. (DISCUS) has submitted a request to the U.S. Treasury Dept.'s bureau of alcohol, tobacco and firearms to establish metric standards of fill for distilled spirits.

Malcolm B. Harris, executive vice president of DISCUS, says there is an urgent need for metric conversion. Reasons he cited included:

Metric measurement is either being used or is in the process of conversion in every major country of the world except the U.S.

The European Economic Community, and many countries which cooperate with it, are planning to restrict the sale of distilled spirits to metric sizes as soon as agreement on an effective date can be reached.

Several bills are pending in Congress to commit the nation to metric conversion within the next few years; and,

To compete in foreign markets, and also with metric sizes imported here from foreign shippers, U.S. distillers and bottlers must start a conversion program as soon as possible.

France and West Germany have established Jan. 1, 1974, as the effective date for restricting sale of alcohol to metric sizes only within their boundaries.

Even after metric sizes are adopted, an optional period of several years will be needed to manufacture new containers and complete the changeover.

At the present time, Harris explains, DISCUS has recommended only five sizes. "We feel it necessary to limit the number to minimize consumer confusion and to reduce wholesalers' and retailers' warehousing and shelf problems."

"Consequently, we have selected metric sizes which closely correspond to the present most popular U.S. sizes. Each of these converts to a simple fraction of liters which will further facilitate consumer understanding."

In addition, the recommended sizes will provide a uniform number of bottles per case, such as 12, 24 or 48 bottles. Federal and state tax computations will also be simplified, says Harris, because each case will contain either nine or 12 liters.

Harris explains that distillers have had this matter under study for more than two years. He expresses the hope that members of the industry's various associations will support efforts to obtain the necessary amend-

## Egnor backs impeachment of Nixon

Ronald W. Egnor opened his campaign for Congress in the 2nd District by calling for the impeachment of President Nixon.

Egnor, 31, an Ypsilanti attorney, is seeking the Democratic nomination in the 2nd District, which includes Livonia, Plymouth and Northville in Wayne County, eastern Washtenaw County and Monroe County.

Egnor spoke at an announcement party in an Ann Arbor hotel just as Nixon was departing Michigan's Thumb area after stumping for 8th District GOP candidate James Sparling. Said Egnor:

"When 17 top presidential aides can be indicted — and several, convicted — for crimes ranging from power peddling to the denial of basic civil rights, Nixon must answer for it."

"When the president of the United States has questionable tax deductions of nearly \$500,000, he must answer for it."

"And when lying becomes the norm — when a White House official can say what he said yesterday is 'inoperative' — then it is time for Nixon and his supporters to answer to the American people."

## State 1974 maps being distributed

The 1974 official transportation map of Michigan is now being distributed by the Michigan Dept. of State Highways and Transportation.

The "transportation" map replaces the traditional official highway map, in line with the new responsibilities of the highway commission to develop a "total transportation" system for Michigan.

The new version includes the traditional highway map, with numerous updates and revisions, but also features a miniature outline map showing other major transportation facilities such as airports, water ports, AMTRAK rail lines and international rail interchange points.

The map provides a broad range of useful facts and information on Michigan, including: pictures of

the state flag, state tree (white pine), state stone (Potoskey), state gem (greenstone), state bird (robin), state flower (apple blossom), and state fish (trout).

It also has notes on Michigan speed limits, historical markers, bridge and tunnel facilities and tolls, ferry lines, State Police posts, district highway department offices, and an index to cities and villages with population figures.

For the first time, the map shows townships with populations of more than 50,000 — Redford Township in Wayne County and Waterford Township in Oakland County.

Post card requests should be mailed to: MAPS, Dept. of State Highways and Transportation, Lansing 48904.

## Best Apartment Value!!

*Bloomfield Hills*

### OPDYKE HILLS APARTMENTS

1, 2 and 3 Bedroom Apartment . . from \$197

35 Minutes to Downtown by Expressway

Choose from 1 bedroom, 2 bedroom-2 bath, or 3 bedroom-2 bath luxury apartments featuring: central air conditioning, wall-to-wall carpeting, huge walk-in closets and all kitchen appliances including dishwasher. □ Recreational facilities: large swimming pool, club house, sauna bath and exercise room. □ Children are welcome. Bloomfield Hills school system.

Immediate Occupancy!

LEVICK Management & Realty Co. 338-0243



4  
BIG  
SALE DAYS

Need fresh new fashions for Spring? A lovely dress for the Prom? Sportswear? Day clothes for the children? Make your nearby Minnesota FABRICS Store your first stop! Every Minnesota FABRICS Store has a vast selection of patterns and tremendous choice of fabrics at prices you can afford!

MONDAY, Apr. 15 thru THURSDAY, Apr. 18th!

### VILLAGE PRINTS

Many small prints on beige background in polyester and cotton. 45" wide. First quality. 1 to 9 yd. lengths. Great for dresses, blouses, etc.

99¢  
yd.

### GINGHAM CHECKS

Fantastic gingham checks. Great for sportswear and day clothes. 100% polyester/50% cotton. Permanent press. 45" wide. Wide range of colors in several check sizes. All regular stock. Best quality. Reg. 1.29 yd.

99¢  
yd.

### SINGLEKNITS

Fantastic savings on beautiful singleknits. Choose from printed styles and solid colors. Polyester and cotton and some 100% polyester. 54"/60" wide. 1 to 5 yd. mill irregular lengths.

59¢  
yd.

### SPORTSWEAR

An attractive selection of sportswear fabrics to choose from. Included in this group are many interesting prints and some solid colors. 2 to 9 yd. first quality lengths. 100% cotton and cotton and polyester. 45" wide.

99¢  
yd.

### Dress Weight Prints

Big savings on polyester and cotton dress prints. Large assortment of prints. 45" wide. 1 to 10 yd. lengths. Some irregulars included. Machine washable.

69¢  
yd.

### DRAPERY SHEERS

A lovely selection of solid decorator colors to choose from. 100% polyester. 45" wide. 10 to 70 yd. on rolls. Some slightly imperfect. Values to \$1.49 yd. if perfect.

57¢  
yd.

### Herculon Upholstery

Tough and long-wearing miracle olefin fiber. Stain and soil resistant. A good range of stripes, plaids, textures and solid colors. 54" wide. 3 to 15 yd. lengths. Some irregulars included.

\$1.44  
yd.

### DRAPERY TRIM

A huge selection of first quality, 100% cotton discontinued patterns and color trims. You will find loop, fringe, and many other styles in a wide color range. You would expect to pay 2.99 to 3.99 yd. for these from regular stock.

10¢  
yd.

### BLANKETS

Super savings on acrylic and acrylic blend blankets. Sizes range from 60" x 60" to 60" x 80". A good variety of solid colors. Some slightly imperfect.

\$2.22  
each

### BRIDAL FABRICS

See Minnesota FABRICS complete bridal dept. for all of your bridal needs. Complete color selection for every season.

Wings • Veils • Garters • Bridesmaid Hats  
Tulle • Bride's Headpiece • Cufflinks  
Flora de Sile • Printed Shawls • House Hair  
General Buttons • Elastic Laces

NOW . . . At Our WILDWOOD Store . . . In Westland

### HOME DECORATING CENTER

Color Coordinate Your Home Decorating . . .

- FORMAN FORD PAINT . . . Any color — Mixed to your satisfaction . . .
- WALLPAPER . . . To correlate with your fabric and color scheme.
- DECORATOR WINDOW SHADES . . . Cut to your exact size. Lovely decorator colors.

- We have
- Paint Rollers • Brushes
- Tools & Wallpaper Paste
- DRAPERY FABRICS
- SLIPCOVER FABRICS
- UPHOLSTERY FABRICS

PHONE  
722-3700

Come to  
Wildwood Minnesota Fabrics  
Where You Can Put It All Together!

### POLYESTER DOUBLEKNITS

Happy in and out on a huge selection of 100% polyester doubleknits. Choose from a wide selection of styles in beautiful fashion colors. 54" to 60" wide. Easy to care for. Regularly 1 to 5 yd. mill irregular lengths.

CHOOSE FROM:  
Solid Colors • Fancy 2 & 3 Color Yarn Dyes  
Tweeds • Plaids • And More

66¢  
yd.

### WHOLESALE SECURITY DEVICES CATALOGUE

From the do-it-yourself burglar alarm center.  
For homes and businesses — complete with instruction and diagrams — from the simplest plug in the wall units to the wired professional alarm. Plus tools and parts. Also, professional help in the field on request. Order by mail or come into our showroom.

WHOLESALE SECURITY DEVICES.

21415 W. 6 Mile Rd.  
Dearborn 42219

Open 9-5  
Including Saturday  
337-5344

### ROCHESTER

In HAMPTON PLAZA  
One Mile North of  
Hwy. 58 on Rochester Rd.





Hopkins - DeFelice



LeBlanc - Fox

Mr. and Mrs. Gilbert Hopkins of Bison Avenue, Westland, announce the engagement of their daughter, Linda Leigh, to Anthony Paul DeFelice Jr., son of Mr. and Mrs. Anthony DeFelice Sr. of LaCrosse Avenue, Westland. Both are graduates of Bentley High School, the bride-elect in 1970 and her fiancé in 1969. An August wedding is planned.

Mr. and Mrs. Norman LeBlanc of Danbridge Court, Plymouth, announce the engagement of their daughter, Laurie Linette, to Brian Fox of Plymouth, son of Gerald Fox of Appleton, Wis., and Mrs. Elizabeth Fox of Cheboygan, Mich. The bride-elect is a 1972 graduate of Plymouth High School. Her fiancé works for Coolidge Auto Glass. A May 25 wedding is planned.

## Fashion editor Weir is town hall guest

June Weir, vice president and fashion editor of Woman's Wear Daily, has been announced as the final 1973-74 Northville Town Hall speaker.

Her lecture will take place Thursday, April 25, in the Thunderbird Hilton, 14707 Northville Road, Plymouth. The 11 a.m. talk will be followed by a celebrity luncheon.

Ms. Weir replaces interior decorator Donald Brooks on the town hall program. Brooks was unable to make his scheduled appearance.

June Weir, born in Ohio, took over her present job on the fashion journal in 1966. She also serves as fashion editor of W, a fashion newspaper affiliated with WWD.

"My job is daily, it's international and it's constantly changing," she has said of her work. "There's no other fashion job like it."

Her talk here will be titled "The Five Ws of Fashion."



JUNE WIER

## Health service BA offered by Mercy

A program enabling health services graduates of community colleges to earn a bachelor of science degree in

that field will be offered by Mercy College of Detroit beginning in the fall of 1974.

The new degree program was announced by Sister Mary Christopher Steele, academic dean.

David C. Ballinger, director of the Mercy Center for Allied Health Education, said the program would accept graduates of two-year schools and give them junior standing to pursue their studies.

"It is specifically designed to enable qualified health workers to earn a baccalaureate degree."

Made possible through partial use of a \$445,000 grant received from the U.S. Department of Health, Education and Welfare, the program will include courses in education, psychology, management, sociology and religious studies.

Most courses will be offered in the late afternoon and evening. Those interested may call Ballinger at Mercy College, 8200 W. Outer Drive, Detroit.

Let's Get Acquainted!

**PORCHES** Built Enclosed Remodeled

**ADDITIONS** Built Enlarged Improved

**KITCHENS** Remodeled Factory Cabinets Complete

See our beautiful display of cabinets at our branch located at 121 N. Saginaw, Pontiac. Phone FE 2-1211.

A complete remodeling service; aluminum siding, windows and doors.

**FREE ESTIMATES • TERMS MI 7-2212**

**ED ELLIS CONTRACTOR**

R. Richer—President

**ZERBO'S health food supermarkets**

PERSONALIZED NUTRITIONAL PROGRAM AVAILABLE...CALL FOR APPOINTMENT

COMPLETE LINE OF VITAMINS, SUPPLEMENTS, FRESH FRUITS AND VEGETABLES.

34164 PLYMOUTH RD. LIVONIA 427-3144

NORTHLAND SHOPPING CENTER 358-4855

TRIO CORNER OF 16 MILE & DEQUINDRE 527-1910

**APRIL SPECIALS**

WAX-CAL 12 oz. REG. \$4.49 NOW \$3.29

Liquid Form of Magnesium and Calcium Easily Assimilated

PEANUT BUTTER 16 OZ. 69¢

100% Peanut & Peanut Oil

**GOING OUT OF BUSINESS**

**FANTASTIC SAVINGS**

**EVERYTHING MUST GO!**

**BUY NOW SAVE UP TO 50%**

**NATIONAL UNCLAIMED FURNITURE**

29855 FORD RD. GARDEN CITY 261-6111

# New U-M program puts women in history with soldiers, presidents

"Women's contributions to world development must be recognized by more than a few paragraphs in history books."

That's the philosophy behind the year-old Women's Studies Program (WSP) at the University of Michigan, put into words by English Prof. Margaret Lourie, the unit's director.

"We must research and educate others about the importance of women," Prof. Lourie says. "Females have been as central to history as the soldiers, sailors and presidents we read about in text books."

The interdisciplinary women's studies program, which began last fall, offers three courses and cross-lists 12 from other departments. Ten faculty members teach classes about women, and a total of 500 students each term enroll in women-related courses at the U-M.

The newest feature of the program is a research journal, "University of Michigan Papers in Women's Studies," edited by students and faculty, which covers any discipline related to women. The first issue was published in February (230 pp., \$2.25) and another is planned for April.

"The function of a separate women's discipline is partly remedial," says Prof. Lourie. "In most areas, women have been left out of study completely. We're trying to integrate information on women into courses in all departments."

Women's Studies is under the jurisdiction of the dean of the U-M College of Literature, Science and the Arts (LS&A). Faculty members for courses about women are from the

departments of history, psychology, anthropology and English, among others.

"We modeled the program after the American Studies and Religious Studies programs in LS&A," Prof. Lourie says. "We benefit from the broad mix of course offerings in the various departments."

The pilot course for the program was offered in 1972-73, with help from the U-M Center for Research on Learning and Teaching. The University's Television Center and a grant from the LS&A Innovative Teaching Fund supported student projects in the broadcast media. The pilot class featured a teaching technique that has become central to the program's teaching philosophy: peer instruction.

Upper-level undergraduates with some background in women's studies instruct the sections, emphasizing interaction among students.

One of the three courses offered by the program is an introductory course which integrates approaches to feminism. It includes student group projects such as the weekly women's hour on the campus radio station.

"Interdisciplinary Perspectives on Women," another course, lets students examine one area of women's studies in depth. Sections last term focused on psychophysiology, and Indian, African and American women. One section, a feminist writing workshop, published a literary magazine at the end of the semester.

The third course is "Research on Women." Students are taught research techniques and pursue specific projects. This class organized and edits "University of Michigan Papers in Women's Studies."

Prof. Lourie says more courses will be cross-listed for the study of women next year, and she would like the program to expand and offer an undergraduate major.

"That would put the U-M in the vanguard of the women's studies movement nationally," she explains. Students now can construct an independent major if they want to concentrate in women's studies.

For students with degrees in women's studies, jobs possibilities include the media, and, after professional graduate training, law, social work and counseling.



Reid - Harris

Mr. and Mrs. William R. Dumire of Westland announce the engagement of their daughter, Kathryn Ann Reid, to Anthony P. Harris, son of Mr. and Mrs. Robert Harris of Westland. A summer wedding is planned.



Morre - Kluck

Mrs. Juliana Morre of Cebu City in the Philippines announces the engagement of her daughter, Theresa, to David Kluck, son of Mr. and Mrs. Donald Kluck of Redford Township. The bride-elect, also the daughter of the late Isagani Moore, earned a degree in nursing in Cebu City and is employed by University Hospital in Ann Arbor. Her fiancé, a graduate of Eastern Michigan University, is employed by the U-M food service department. A July 20 wedding is planned.

## Finance expert talks to women

Thomas G. Gies, professor of finance at the University of Michigan Graduate School of Business Administration, will evaluate the youth market in an address Tuesday, April 16, at 11:45 a.m. at the Women's Economic Club of Detroit.

Recognized internationally as an expert economic analyst of capital markets and financial institutions, Gies will speak in the ballroom of the Veterans Memorial Building.

He counsels many governmental bodies as well as commercial and industrial firms. Through his profession, personal contacts with students and his familiarity with the financial patterns developing in the youth economy, he has claimed that the group under the age of 26 is the dominant consumer force and will soon be the majority force in the labor market of this country.

In his speech Gies will explain how youth investing patterns will drastically affect the economy of the seventies.

Anyone wishing to make luncheon reservation may contact Florence Kenyon at the Women's Economic Club of Detroit.

## County offers parent classes

To help prepare people for parenthood, the Wayne County Department of Health has scheduled two series of classes.

Beginning Wednesday, April 17, one series will start at the Wayne County Health Center on Merriman, just north of Michigan. The other series will begin Monday April 15, at the Bates Elementary School, 22811 Gudith, Woodhaven.

Conducted by public health nurses from the department of health, the classes will meet from 7 to 9 p.m. once a week for six consecutive weeks.

Because the size of the groups will be limited, interested persons are advised to register as early as possible by contacting the Wayne County Department of Health.

**BANQUETS WEDDINGS**

BUFFETS OF OVER 30 HOT & COLD ITEMS \$4.95

477-2686

**CORDOBA RESTAURANT**

7 MILE & WOODLEIGH

**CAMP SEQUOIA**

40 Boys & Girls, 6-15

20th year

A great experience, camping in tents, in a family-like atmosphere. Exceptional staff, 1:4. Emphasis on individual ability. 1-8 Weeks.

Horseback riding (optional). Swimming pool w/diving board, other activities. \$100.00/week.

Mr. & Mrs. Robert Wolke

365 Helme Avenue, Adrian, Mich. 49221

Phone: 1-363-2039

"If the women's movement is very successful in promoting changes in laws and social attitudes, perhaps - in the future - there will be no need for a separate study of women. That isn't likely to happen very soon, however," Prof. Lourie says.

"Women's Studies is useful because it views women's problems in different perspectives than the traditional

disciplines do," she adds. "There are aesthetic and biographical links between women authors, for example, that have never been examined before now."

"Women see things differently. Through programs like this, we can focus on different aspects of feminism and integrate the information we collect into the whole culture."

**PUBLIC AUCTION**

Picasso, Robert Hopkin, Monticelli and other fine American and European painters, ivory and jade carvings, Art Nouveau bronzes, porcelains, Oriental carpets including several fine antique silks, outstanding literary properties and binding, and American and English 18th and 19th century furniture.

Property of various owners removed for sale to:  
**THE BIRMINGHAM COMMUNITY HOUSE**  
380 Bates  
Birmingham, Michigan.

Date of Sale: Sunday, April 21, 1974, at 1:00 p.m. precisely.  
Exhibition: Saturday, April 20, 1974, 6:00 p.m. to 9:00 p.m.  
Sunday, April 21, 1974, 10:00 a.m. to 1:00 p.m.

Admission to auction by catalogue only. (Each catalogue admits 2 (two) people.) Illustrated catalogue \$2.00 at our Galleries: \$2.75 postpaid.

**Stalker & Boos, Inc.**  
975 E. Maple Road  
Birmingham, Michigan 48011 646-4560

Answering Sorrow with Love.

**SCHRADER FUNERAL HOME, INC.**

280 SOUTH MAIN ST., PLYMOUTH • 453-3333

Playgirl won't give you the moon, just

**30 free days!**

For a limited time sign up for any of our monthly programs and get 30 days absolutely free. What an excuse to begin one of our professionally planned programs of four, six or twelve months for as little as \$7 a month... and get an extra month free. No, we're not going to give you the moon, just a chance to change your appearance and brighten your outlook on life.

**Playgirl FIGURE SALONS**

Call for free visit and figure analysis

Ann Arbor (East) 973-2100  
Arbortand Shopping Center  
Ann Arbor (West) 694-4777  
Maple Village Shopping Center  
Cantonville 782-7100  
New Centerline Shopping Center, 2323 Van Dyke  
Dearborn Heights 595-9877  
Telford Shopping Center, Ford and Telegraph  
East Detroit 775-0200  
1/2 mile N. of Eastland Shop. Ctr., 21617 Kelly Road at 61st Mile

Farmington 477-2211  
Drexelshire Shopping Center, Drake and Grand River  
Livonia 421-6500  
Merri-Five Shopping Center, Merriam and 5 Mile  
Madison Heights 445-9900  
Madison Heights Shopping Center, John R. and 12 Mile  
Oak Park 645-5222  
Green 8 Shopping Center, Greenfield and 3 Mile  
Open Monday thru Friday 9 to 9, Saturday 9 to 4, Sunday 12 to 5

Pontiac 651-3333  
N. Oak Plaza, Behind Pontiac Mall, 2430 Greenbush Lake Rd. & Telegraph  
Southgate 353-6880  
Southgate Shopping Center, 12675 Eureka Road  
Troy 624-6410  
King River Shopping Center, 5008 Rochester Road at 10 Mile  
Ypsilanti 457-5990  
Gault Village Shopping Center, 1011 Emerald



## Churchill trackmen nip Borgess, 62-61

The Churchill Chargers are on the cinder warpath.

After dropping their '74 track opener to Bentley, 63-60, Churchill has roared back with impressive wins over Franklin, the always tough Bishop Borgess and Plymouth Canton.

Churchill's Bob Mendoza stole the show in the nipping of Borgess as the

5-foot-8 Charger senior took first in the 100 yard dash, the 180 low hurdles and the 220 yard dash.

In these three winning times, Mendoza broke two school records and tied a third. His two record setting clockings came in the 100 yard dash in :10.1 and in the low hurdles with a time of :19.2.

The :22.7 time in the 220 yard dash tied a school mark.

The Western Six opener against Canton saw Charger Coach Fred Price utilize his "second stringers" and they came up with three of four firsts in the field events, a 440 relay win, and a first place sweep of the eight running events. Meet results:

**CHURCHILL 77**  
**PLYMOUTH CANTON 66**  
SHOT PUT: 1 - Welch (C), 47'; 2 - Foster (C), 38'3/4"; 3 - Burke (PC), 37'3/4".  
LONG JUMP: 1 - Janowski (C), 19'3/4"; 2 - Pedersen (PC), 18'7"; 3 - Foster (C), 18'4".  
HIGH JUMP: 1 - Feltner (C), 5'7"; 2 - Bills (C), 5'8"; 3 - Thom (PC), 5'6".  
POLE VAULT: 1 - Mack (PC), 10'0"; 2 - Gootie (C), 10'3"; 3 - Fisher (PC), 10'.  
100 YARD DASH: 1 - Mendoza (C), 10.1; 2 - Churchill, 10.8; 3 - Stoddard (C), 11.5.  
200 YARD DASH: 1 - Gully (C), 22.7; 2 - Pedersen (PC), 24.0; 3 - Stoddard (C), 25.5.  
400 YARD DASH: 1 - Wierwisch (C), 1:04.5; 2 - Young (C), 1:05.8; 3 - Potter (PC), 1:06.5.  
800 YARD DASH: 1 - Fox (C), 2:18.0; 2 - Stoddard (C), 2:19.4; 3 - Schulte (PC), 2:21.5.  
1600 YARD DASH: 1 - Helger (C), 5:02.5; 2 - Bennett (PC), 5:12.7; 3 - Johnston (PC), 5:15.9.  
3200 YARD DASH: 1 - Wright (C), 11:14; 2 - Ogden (PC), 11:15; 3 - VanGilder (PC), 11:15.  
6400 YARD DASH: 1 - Wierwisch (C), 23.5; 2 - Young (C), 24.5; 3 - Potter (PC), 25.5.  
12800 YARD DASH: 1 - Morris (C), 48.5; 2 - Schulte (PC), 49.5; 3 - Fox (C), 50.5.  
25600 YARD DASH: 1 - Martens (C), 1:04.0; 2 - Gassman (PC), 1:07.0; 3 - Kelly (PC), 1:10.0.  
51200 YARD DASH: 1 - Foster (C), 2:04.5; 2 - Ogden (PC), 2:04.5; 3 - VanGilder (PC), 2:05.5.  
MILE RELAY: 1 - Plymouth Canton (Schulte, Kline, Thom, Foster), 3:45.5; 2 - Churchill, 3:47.1; 3 - Canton (Halata, Darker, Janowski, Hartel), 3:49.7; 2 - Canton, 3:49.5.

**CHURCHILL 62**  
**BORGESS 61**  
LONG JUMP: 1 - Kozlowski (BB), 19'4"; 2 - Cervano (BB), 18'7"; 3 - LaFave (C), 17'11".  
SHOT PUT: 1 - Janowski (BB), 51'14"; 2 - Reardon (C), 51'11"; 3 - Dilema (C), 47'7".  
100 YARD DASH: 1 - Bishop Borgess, 1:03.9; 2 - Churchill, 1:05.2.  
200 YARD DASH: 1 - Young (C), 2:10"; 2 - Kline (C), 2:11"; 3 - Landini (C), 2:12".  
400 YARD DASH: 1 - Yates (BB), 2:01.1; 2 - Landini (C), 2:04.0; 3 - Macdon (BB), 2:04.1.  
800 YARD DASH: 1 - Hicks (C), 4:15; 2 - Hanna (C), 4:18; 3 - Terry (C), 4:17.5.  
1600 YARD DASH: 1 - Oiler (BB), 4:30.7; 2 - Wright (C), 4:37.3; 3 - Graham (BB), 4:41.0.  
3200 YARD DASH: 1 - Mendoza (C), 10.1; 2 - LaFave (C), 10.4; 3 - Cervano (BB), 10.8.  
6400 YARD DASH: 1 - Landini (C), 22.7; 2 - McCarthy (BB), 23.3; 3 - LaFave (C), 23.5.  
12800 YARD DASH: 1 - Bishop Borgess, 23.5; 2 - Churchill, 23.5; 3 - LaFave (C), 23.5.  
MILE RELAY: 1 - Bishop Borgess, 48.5; 2 - Churchill, 47.8.



FLYING HIGH ABOVE HIS SHADOW is Bishop Borgess' Jim Kozlowski who won the long jump against Churchill, with a leap of 19 feet and four and a quarter inches. (Staff photo by Tom Donoghue)

## '74 state prep baseball assigned district pairings

The weather may not be the most co-operative but according to the calendar, the 1974 prep baseball season is upon us.

And with the opening pitch of the new campaign comes the announcement of the state tourney sites and pairings.

There is a total of 64 district sites in the state, four in each class. State championship day has been set for June 15 this season. Pontiac Northern High School is the site of the Class A finals, Marshall High the Class B, Flint High School for Class C and Class D play is scheduled for Mt. Pleasant.

The 17 area schools find themselves in seven different districts, four Class A, two Class B, and one Class C.

The solo Class C contender in the area is St. Agatha in Redford Township which will join Birmingham Country Day, St. Clement, East Catholic, Servite, St. Florian, St. Ladislaus,

Lutheran East and Pontiac Catholic in the Centerline St. Clement High School district.

Plymouth Canton and Livonia Clarenceville are assigned to Class B sites. Clarenceville will be pitted against Divine Child, Riverside, Robichaud, Lutheran West, St. Mary of Redford, Ecorse, Inkster, Madison, River Rouge and Royal Oak Shrine in the Madison High School district.

The first year Chiefs of Plymouth Canton have been assigned to the South Lyon district where Coach Fred Crissey will be up against Brighton, Fenton, Lake Fenton, Hartland, Holly, Linden, Novi, Pinckney and South Lyon.

That takes us to Class A competition where seven area teams find themselves in the Southfield High district. It will be Farmington, Farmington Harrison, North Farmington, Bentley, Churchill, Franklin, Stevenson, Milford, Northville, West

Bloomfield, Southfield, Walled Lake Central and Walled Lake Western in action.

Bob Atkins' Redford Union squad is the lone area contender in the Detroit Redford district. RU will find itself up against Catholic Central, Cooley, Detroit Ford, Mackenzie, Mumford, Detroit Redford, University of Detroit High, Highland Park and Oak Park.

Four area prep squads are involved in the Dearborn High district. Bishop Borgess, Thurston, Garden City East and West will be pitted against Dearborn, Edsel Ford, Fordson, Ann Arbor, Crestwood, Cody and Cherry Hill.

The Belleville High district site has two area squads in Plymouth Salem and Westland John Glenn. These clubs will be up against Adrian, Ann Arbor Huron, Ann Arbor Pioneer, Belleville, Monroe, Romulus, Temperance Bedford, Wayne Memorial and Ypsilanti.

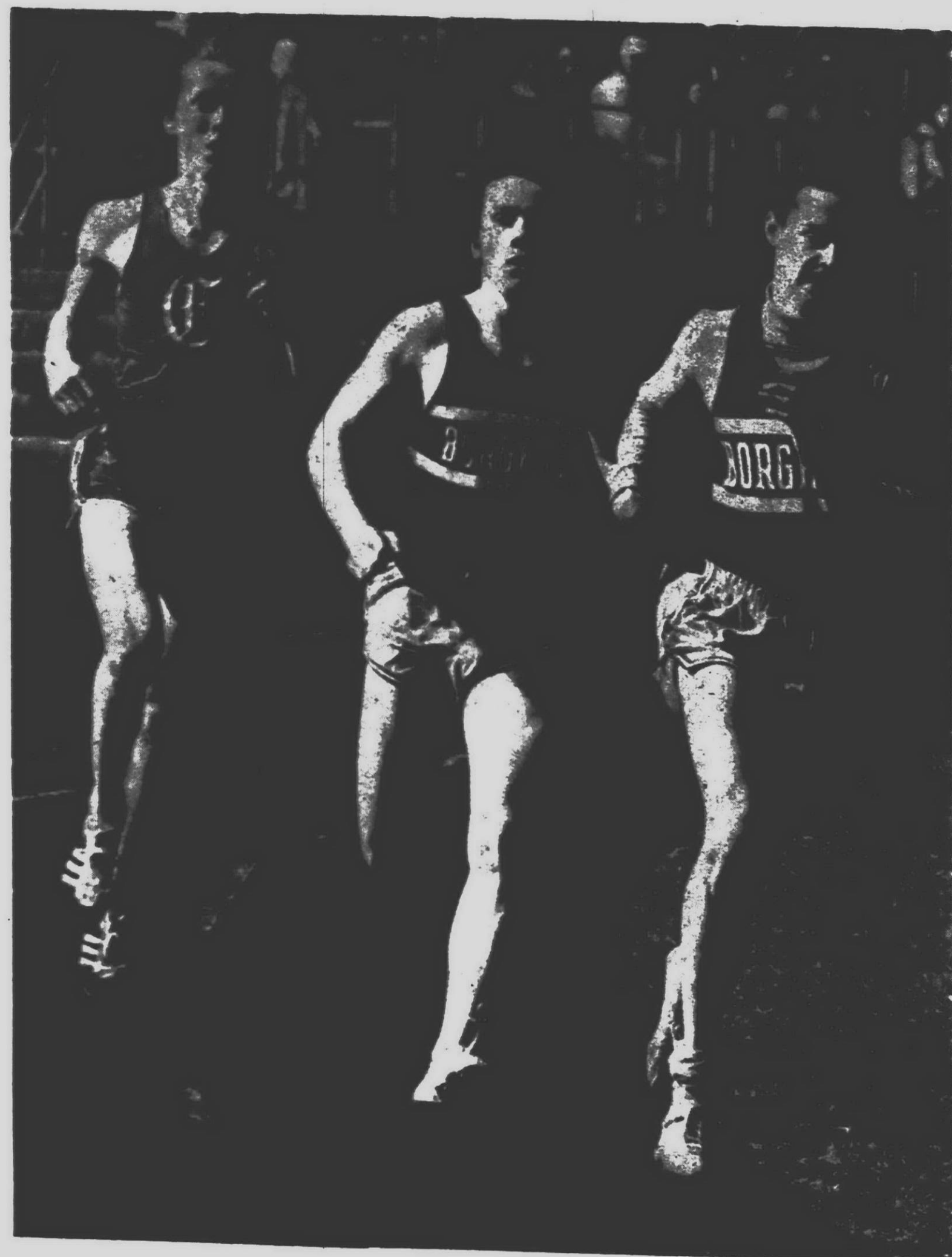

HEADING INTO THE FIRST TURN with the half mile event lead is Bishop Borgess' Ken Yates followed by teammate John Moxlow and

Churchill's Ken Landini. Yates won the event with a clocking of 2:00.1. (Staff photo by Tom Donoghue)

## Canton blanks Brighton, tips Harrison in 9th

The Canton baseballers are turning the tables on what has been a losing season in every sport around Plymouth Chief territory.

In this, the year without a senior class, Canton opened its baseball campaign with a 5-0 win over Brighton and a Western Six loop victory over Farmington Harrison, 2-1.

Coach Fred Crissey has to be smiling these days with hopes of becoming the first winner at Canton. The

Chiefs host Novi today (Monday) in a doubleheader and Walled Lake Western next Monday in a 4 p.m. loop contest.

Bill Parson and Chris Martucci worked the Canton mound in the five run opening triumph. Parson went the first three innings and gave up one hit in picking up the win, striking out three.

Martucci worked the final four in-

nings, also allowed one hit, and struck out five.

Canton's first tally of the season came in the third when Mike Verduce singled, was sacrificed to second, stole third and scampered in on a passed ball.

The Chiefs upped it to 3-0 in the fourth. Tom Close, Parson and Paul Major drew walks, Dave Brink singled and a balk made it 3-0.

A single by Brian Stemberger, walk to Martucci, sacrifice by Close and hit by Verduce finished off the offensive show.

The nine inning Western Six opener saw Crissey call on his same two hurlers in Parson and Martucci.

Parson worked the first 5 1/2 innings, allowed one hit, walked none and struck out six. Martucci went the final 3 1/2 innings and chalked up the win, giving up one hit, walking one and striking out two.

Ken Hammer suffered the defeat for Harrison. The Hawk hurler gave up six hits and struck out 13.

Harrison drew first blood with a solo tally in the sixth on a walk, sacrifice and two-bagger.

Canton tied it up in the seventh. Verduce singled, was sacrificed to second by Close and moved to third when Parson grounded out. Then with two outs, and two strikes on Bob Aytte, Verduce broke for the plate and Hammer balked giving Canton the tying run.

The Chiefs came up with the deciding score in the top of the ninth when Verduce singled and scored on a double by Close.

## GC East no-hitter handcuffs Romulus

Mike Schmidtke made no mistake about it.

The 6-foot-1, 180 pound lefthander gave it all he had in his first outing in the '74 prep baseball campaign and out came sparked a no-hit pitching gem for Garden City East.

Schmidtke walked three and struck out 10 in the seven inning show. In fact, Romulus hit only two balls out of the infield, both gobbled up by the Panther defense.

The closest Romulus got to a base hit was in the third inning when second baseman Mike Lynch robbed a Romulus batsman of a hit up the middle when he made a backhand grab on the outfield grass and tossed to second for a force out.

East's offensive attack opened in the last of the third.

Todd Kleinbrook lofted a 350 foot shot over the centerfield fence and the Panthers were off to a 1-0 lead.

East pushed it to 3-0 in the fifth. With one out, John Adkins was safe on a two base error, Lou Willoughby singled him home and moved to second on a throw to the plate. Walt Noch then singled up the middle to score Willoughby.

A single by Paul Reed, a stolen base, single by Tim Whelan, a passed ball and another single by Jim Peter wrapped up the East scoring.

It was East's second victory in as many outings.



CHURCHILL'S BOB MENDOZA  
Observer's Trackman  
of Week

## Churchill low hurdler clocks in at :19.2

By HANK MEIJER

In a meet last week with Bishop Borgess, Livonia Churchill hurdler Bob Mendoza set school records in the 180 - yard low hurdles and the 100 - yard dash and tied the record in the 220.

His time of 19.2 seconds in the lows is the fastest in the state thus far this year. It was only the second time he'd run the race.

And it all started as a joke.

Last year the now Charger senior was a long jumper. One afternoon after practice some of his teammates were playing around with the hurdles. Bob took some measured steps and managed to scramble rather nimbly over several.

Last fall knee problems forced his retirement from cross - country. Doctors told him long jumping would only irritate the injury.

Bob had done some sprinting last spring, and when he scraped over the hurdles just for fun Churchill track coach Fred Price was watching.

When Bob got the news that he couldn't long jump anymore, Price suggested he practice on the hurdles. For two hours every Saturday all winter long Price helped him work on his hurdle form.

"Nobody else thought I could make it as a hurdler," he said. "They just laughed, but the coach put in a lot of time with me."

In the ninth grade Bob was the fastest runner in his age group in Livonia. He never lost a race.

Track for Bob was his brother Mike's idea. "When I was in eighth grade I didn't want to go out," Bob said, "but my brother dragged me. Then I stayed on and he had to quit."

Mike can't compete in school track because of a heart ailment, but according to Bob, "He's faster than I am. He tells me I run like a dead horse." In deference to his brother, Bob shuns varsity sweaters and tosses his medals and clippings into a bedroom drawer.

The Mendozas live at 14066 Houghton. Bob's dad never misses a meet.

"He never smiles," Bob said. "The coaches wonder why he has a poker face all the way through."

According to Bob, his father reserves his judgment until the end of the meet.

At five feet eight inches, Bob is one of the shortest hurdlers around. "The hurdle comes up to here on me," he said, pointing to his waist.

As a combination sprinter and hurdler, he has to check before each race to make sure he's starting on the right foot. As a hurdler, he has to lead with his right in order to take the proper number of steps in his approach to the hurdle. But he starts faster with his left foot forward and uses that position in the dashes.

"I always make sure I'm in the blocks right," he said. "If I mix up on that I've had it."

Last year the winning time in the state meet in the 180 lows was :19.8. On his second outing Bob has put that mark behind him.

Still, he has yet to run the event completely fresh, because he has to

sprint a dash or the high hurdles earlier in the same meet. "I was really tired" before the 180, he said of his of his record - breaking day.

The best time in the country so far this year is :18.7. Bob has cautiously set that as his goal. "I think it's within reason," he said.

In his first race this year he tore a ligament in his ankle. His doctor told him to stay off it for awhile. Even though it causes him some discomfort and could flare up later in the season, he feels it's important to be training hard right now.

"I'm on borrowed time," he said. "But if I quit now it would be all over."

Bob is Churchill's co - captain, so he's always one of the first trackmen out on the field after school. But he has to practice both the sprint and hurdle events, so he's usually the last to leave.

"Of course Mr. Price is there," he said, "to make sure I don't cheat and leave before I should."

But that's unlikely, because Bob

still wants to improve his form. "I still can't move my left hand or I lose my balance going over the hurdle," he said.

He wants to study psychology or law enforcement in college and hopes to hear soon from some scholarship - minded coaches.

Before the record - setting races last week, the mother of Bob's girl friend wrote down a Biblical quotation on a scrap of paper which Bob tucked into his right track shoe.

When he got into the starting blocks for the hurdles his right leg was forward, pushed up against his chest. His left was low and thrust behind. Before the gun went off he looked down at his right foot.

When the meet was over he'd posted a :10.1 in the 100 and a :22.7 in the 220 in addition to the quick - stepping low hurdle clocking.

He can't remember exactly what was written on that paper scrap, but isn't taking any chances. "I'm going to leave it there all the the time," he said.



# Turf Tips, Quips

By Doc Minard

Sunday racing for the thoroughbreds in Michigan and probably before the first of June? Hard to believe but that's the word from Lansing way where the Senate approved such a bill earlier in the week with the expectation the House will follow suit quickly.

The Sunday racing act moved much quicker than one would believe, probably because both the Detroit Racing Association and the Hazel Park Racing Association are very much interested. Management at each track firmly believes Sunday racing will be the biggest boon to the runners in a long time.

It will be recalled that thoroughbred racing started to go downhill three or four years back at both plants, more noticeably at the DRC than at Hazel

Park. Perhaps the catalyst of Sundays could prove to be just what is needed...time alone will tell.

Ohio approved Sunday races this year for the first time and there was an immediate pickup in the Cleveland area, that is, until the mutual clerks union decided it needed more money to work on the Sabbath and walked off the job when management refused to listen.

The strike continued for three days until an agreement was reached. It could well be that such a thing will take place in Michigan when the Sunday act finally passes.

Even though the bill is still in the talking stage, there already is considerable talk among the mutual clerks at the Detroit Race Course. They are talking about double time for the Sabbath...management is just listening, it doesn't have to do anything until the bill is approved.

Then one can expect loud cries from the churches, the anti-groups at local and state levels and just about everyone else but rest assured that once the bill is passed, there'll be Sunday racing and large crowds to watch the programs.

This has been a rather interesting year for racing. First, Racing Commissioner Leo Shirley issued dates for the trotters and pacers that called for Northville Downs and Hazel Park to go against each other for six nights, then Shirley changed his mind and took the six nights away from Northville, limiting that summer meeting to 24 nights.

In Lansing, the Senate gave some consideration to a dog racing bill, then suddenly it was recalled to committee where it has been resting ever since and definitely is dead for this session of the Legislature.

There was some consideration for a bill to boost the track's share of the mutual handle for the runners to aid the DRC and Hazel Park. There has been talk of a bill to change the format of the Racing Act from a single, all-powerful commissioner to a three-man commission. The bill provides that one must be from harness racing, one from thoroughbred racing and the

third to be a party well acquainted with both types of racing. It just may suddenly appear from committee in the very-near future.

From Chicago comes word that Joe Marsh Jr., the 39-year-old Findlay, O. trainer-driver whose 322 winning drives topped all U.S. - born harness horsemen last year, has been selected by the Harness Tracks of America to represent the United States in the fifth world driving championships which started today (April 15) in Berlin.

Marsh, leading driver on the Chicago parimutuel circuit, finished fifth in last year's world competition in Europe.

Opposing Joe will be Gilles Gendron of Canada, Ulf Thoresen of Norway, Adolf Ubleis of Austria, Gilbert Martens of Belgium, Gerard Mascle of France, John Smolenski of New Zealand and Francis Kevin Brook of Australia.

Thoresen won the crown in 1973. The 1974 champion will be crowned on Sunday, April 21.

The Detroit Race Course will present its annual "Old Times Day" next Saturday to which children under 12 will be admitted free if accompanied by an adult.

Grandstand admission for the day will be 50 cents and management has a number of surprises in store for patrons throughout the afternoon as well as perhaps the finest racing program of the season.

Just in case you are interested, Hawaii Boy, a four-year-old brown gelding, is the only Hawaii-bred thoroughbred to race at the DRC. Matter of fact none of the oldtimers can recall an island bred competing at a local track before.

The computer selections on the programs, made by Bert McCann after careful consultation with his computer, have been paying off. Just a week ago Bert had four winners on the program including both ends of the daily double and a couple of other longshots.

It also had three of four winners in the Big P and two-thirds of the trifecta.

## Borgess 2-hit gem stops Sacred Heart

Behind the two-hit pitching performance of Mark Gergel, Bishop Borgess dumped Sacred Heart in its baseball opener, 3-1.

Gergel struck out 12 in the seven innings worked and gave up three walks.

Borgess scored in the opening inning when Dan Kelly singled, stole second, Kevin Killeen singled and Kelly scampered home.

Sacred Heart got that run back in the last of the second. Gary Ferenehick drew a walk, Scott Scharf singled and Ferenehick dashed in on a passed ball.

Borgess upped it to 2-1 in the sixth. Mike Milosch was safe on an error and with one out, Greg Heimbugh singled him to third and Gergel helped

his own cause with a single to score Milosch.

The Spartans added an insurance run in the seventh on two Sacred Heart errors, a walk to Kelly and single by Killeen.

## Area skaters sparkle

Livonia, Farmington and Westland were well represented in the ninth annual Tri-State Free Skating Championships held at Bowling Green, Ohio.

From Livonia, nine-year-old Laura Cannon captured third out of a field of 112 in the ladies first test. Twelve-year-old Thera Romano placed sixth and 15-year-old Debbie Romano was fifth.

Amy Shomberger, a 12-year-old from Westland, finished third in the ladies second test and eight-year-old Brooke Fournier, also of Westland was fifth overall.

Fourteen-year-old Angela Heath of Farmington scored the solo first in the ladies first test.

## RU crushes Belleville

Redford Union stormed past Belleville in its Suburban Eight track opener, 82½ to 39½.

The Panthers swept the field events, won all three relays and took six of eight individual running events. Greg Broquet was a triple winner for RU with firsts in the long jump, pole vault and 220 yard dash. Results:

SHOT PUT: 1 - Ross (RU), 51'5¼"; 2 - Turcotte (B); 3 - Lark (RU).  
LONG JUMP: 1 - Broquet (RU), 29'2¼"; 2 - Darty (B); 3 - Sandan (RU).  
HIGH JUMP: 1 - O'Grady (RU), 6'3"; 2 - Darty (B); 3 - Baker (RU), VanBuhler (B).  
POLE VAULT: 1 - Broquet (RU), 12'; 2 - Russell (B).  
50 YARD DASH: 1 - Redford Union (Berk, White, Esmacher, Sarkady), 1:37.6.  
60 YARD DASH: 1 - Buchanan (RU), 2:06.4; 2 - Milne (RU); 3 - Ken (B).  
100 YARD DASH: 1 - Heizer (RU), 1:58.2; 2 - Van Buler (B); 3 - Austin (RU).  
150 YARD DASH: 1 - Esmacher (RU), 2:40.4; 2 - Humphrey (B); 3 - O'Grady (RU).  
200 YARD DASH: 1 - LaLoe (RU), 3:28.3; 2 - Blaser (B); 3 - Polant (B).  
400 YARD DASH: 1 - O'Grady (RU), 2:14.8; 2 - Van Buler (B); 3 - Austin (RU).  
800 YARD DASH: 1 - Young (B), 3:32.6; 2 - Shannon (RU); 3 - Salda (B).  
1600 YARD DASH: 1 - Broquet (RU), 2:24.4; 2 - Berk (RU); 3 - Patterson (B).  
MILE RELAY: 1 - Redford Union (Sarkady, LaLoe, Buchanan, White), 3:24.5.  
400 RELAY: 1 - Redford Union (Broquet, O'Grady, Esmacher, Sarkady), 4:00.0.



By W.W. EDGAR

## In The Pocket

If there was any question about the highest scoring lanes in the Metropolitan Detroit area it was answered during the past week when the Farris

Bros team shattered all records for the season at Wonderland Lanes.

With Dick Preston, one of the area's all-star veterans, in the lead-off position, the team rolled games of 1085, 1189 and 1183 for 3457. This count not only bettered the previous mark rolled by the Stroh team when it opened the Michigan Major League season last August at Schaefer Lanes with a 3457, but it was good for eighth place on the national honor roll.

The real star of the scoring spree was Capt. Jack Carrier who came through with a 793 series on games of 247, 279 and 267. This big count came within 10 pins of the season's high singles series of 803 rolled by Fred Ringrose in the same league little more than a month ago.

As the anchor man, Carrier opened with a bang and never let up and it was his showing that enabled the team to score in this manner: Dick Preston, 694; Ron Fournier, 630; Bob Naramor, 698; Mike Mathis, 642; and Carrier with 793.

One other bowler in the Classic broke the 700 barrier when John McKeever came through games of 267, 216 and 238 for 721.

Another 700 popped up in the Sunday Mixed League at Wonderland when Brian Armstrong opened with a 269 and closed with 256 for a 718. It was the first 700 series recorded in the Sunday circuit.

Three 700 series in a week should prove something.

This is a big week for the country's top bowlers. It is Classic week in the ABC tournament down at Indianapolis and the Detroit Stroh team will be defending its Classic all-events title.

More than that, Stroh will be trying to better the showing of the rival Goebel team that furnished the doubles and all — events leader several weeks ago.

When Charles (Buck) Walby was inducted into the Detroit Bowling Hall

of Fame last Saturday, it marked the first time that two members of the same family have been honored.

Several years ago his father-in-law, Charles Roberts, owner of Thunderbird Lanes in Troy, was honored with a place in the coveted shrine.

Saturday's four inductees brought to 71 the number of persons enshrined since the Hall of Fame was inaugurated in 1957 in the Detroit Historical Museum.

Gary Zande is making a practice of topping the list in the Ladies Singles Classic at Livonia Lanes. This week she won the series with 462 — 138 — 600.

The individual game winners included Eleanor Slavin with 153 — 46 — 199; and Dot Fulton who won the second with 167 — 43 — 210 and the third with 169 — 43 — 212.

Detroit's sixth annual senior citizens tournament is scheduled at State Fair Lanes, 19800 Woodward Avenue, on Thursday, April 25. Entry forms may be obtained by contacting the Detroit Parks and Recreation Department.

## Livonia boys win wrestling medals

Three Livonia boys won first place medals recently in competition with 1,000 other Michigan wrestlers in the 1974 United States Wrestling Federation state tournament at the Pontiac Central fieldhouse.

Wrestling in the eight and under age group, Franklin Beck captured first in the 43-pound class, Robert Beck, Franklin's brother, won the 52-pound competition, and Richie Trehame took first in the 64-pound category.

All three wrestle for the United Oaks Wrestling Club of Hael Park.

## Kawasaki '74 is here!

New 1974 Kawasaki motorcycles now on display. See our full line and let the good times roll.



**KAWASAKI**  
LET'S THE GOOD TIMES ROLL

**RUTTMAN**

24732 FORD RD.  
DEARBORN HTS.

278-5093



TM 125  
IN STOCK  
for immediate  
Delivery

**Jonimo, Inc.**

27790 JOY ROAD  
LIVONIA

422-7952

FOR THE  
MAN WHO  
WANTS TO GO  
PLACES!

Don't wait too long! The gas shortage is depleting our inventory of '74 models. A few '73 models left.

MON. - FRI.  
10-7  
SATURDAY  
9-5:30

**YOUR MOST PRECIOUS POSSESSIONS ARE IN YOUR HOME!**

Protect Against Fire or Burglary!

- WIRED OR WIRELESS SYSTEMS
- LATEST ELECTRONIC POLICE-TYPE WARNING DEVICES AVAILABLE
- APARTMENTS OR CONDOMINIUMS AS LOW AS \$99.50
- HOMES AS LOW AS \$149.00

**K & S INDUSTRIES**

FOR FREE ESTIMATE AND INFORMATION  
CALL 864-1073

RESIDENTIAL INTERCOMS—CALL ANYTIME (24 HOURS)—AUTO ALARMS

## The good times start here ...at PIERRE'S KAWASAKI!

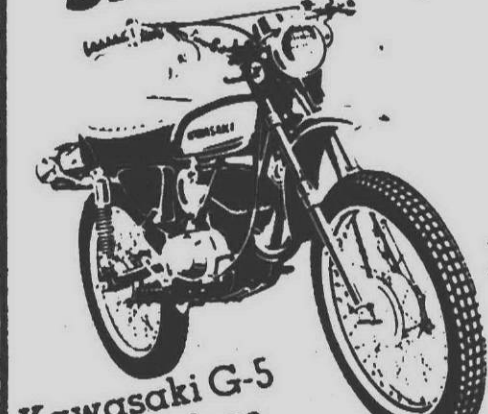

Kawasaki G-5  
100cc enduro

Built and priced for the first-time rider. Compact, lightweight and easy to handle, the G-5 will help you find the good times on the trail and on the street. Features a smooth, quiet 99cc engine, rugged 5-speed transmission, convenient helmet holder and flexible plastic front fenders.

**FANTASTIC GAS MILEAGE!**  
RECENT TESTS WITH THE KAWASAKI 90 CC G-5 REGISTERED UP TO 110 MILES PER GALLON

**SLUMBER BAGS**

\$19.95 VALUE

Free ...

Pillow

in each Bag!

For home-beach-camping

• Youthful patterns • Washable

Special Low Price

Only \$10.88

Only

Coleman

ATTENTION EARLY BIRDS!

Special Bonus

Savings on Coleman

Products For Outdoor Living

BAGS-TENTS-STOVES

**Chippewa**  
BOOTS AND SHOES

**CHIPPEWA'S TECHNICAL ROCK CLIMBER WITH PATENTED KUSH N KOLLAR**

From Chippewa, the people who still believe in the ALL LEATHER boot and the Goodyear LEATHER Welt.

World famous Vibram® soles, sole LEATHER mid-soles, Treated LEATHER uppers, Built-in supporting side walls, Dirt extruding, water repelling flaps, Patented Kush N Kollar® holds out foreign matter.

Sweet prof LEATHER insoles. Triple ribbed, arch supporting steel shanks. All leather lined and comfort padded.



■ The twice-as-easy chain saw with Twin Trigger™ Dual Control System

■ Lightweight, perfectly balanced, only 7½ lbs. less bar and chain

■ Powerful Homelite® Homi-Head Engine

■ Automatic Chain Oiler, standard equipment

■ Quiet softone™ Muffler

**\$119.95**  
Suggested Retail Price

**SALEM**  
Lumber Center

30650 PLYMOUTH ROAD  
Ph. GA 2-1000

## DO SOMETHING NICE FOR YOUR HOME ...

Call  
**538-0753**  
Free Estimates on Improvements ...

- 20x20 garage \$1588 excluding concrete
- aluminum siding from \$649
- porch enclosures from \$266 also

Kitchens, dormers, additions

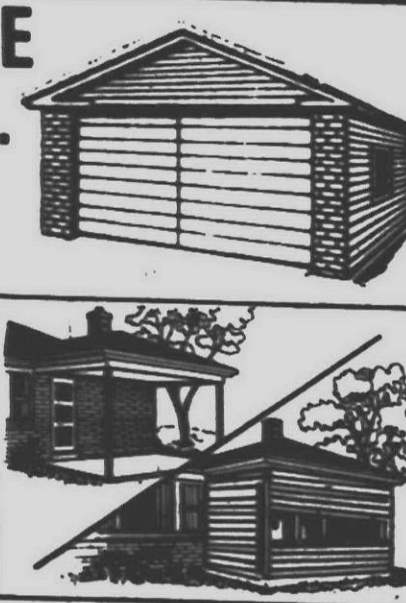

**Taylor**  
16843 Glastonbury

GARAGE BLDGS.  
MODERNIZATION

## FREE\*

THIS \$249.95  
PANASONIC MICROWAVE  
OVEN FOR BUYING  
HEIL CENTRAL  
AIR CONDITIONING



\*All you pay is \$30 shipping & handling

That's right you receive this beautiful Panasonic Microwave Oven with the installation of a Heil Heritage II Central Air Conditioning System between now and May 15th. If you've ever considered adding central air conditioning, now is the time to do it. All you pay for the Panasonic Microwave Oven is a \$30.00 shipping and handling charge.

The best part is the Heil Heritage II air conditioning system. This new Heil-developed system provides up to 15% or more efficiency than many brands. That saves you money on your electric bill and helps conserve energy. And the Heil Heritage II system is quiet thanks to Heil's exclusive solid state variable speed fan control

**HEIL**  
HEATING AND COOLING

**SLASOR**  
HEATING & COOLING  
477-4300  
32235 W. 8 Mile Rd.  
(Between Farmington Rd.  
& Merriman Rd.)  
LIVONIA

**LUSSENDEN**  
BUILDING REPAIR  
626-1808  
30740 W. 12 Mile Rd.  
(Just S. of  
Orchard Lake Rd.)  
FARMINGTON

COMMERCIAL AND RESIDENTIAL

**CROWN**  
FENCE CO.

GET OUR PRICE BEFORE YOU BUY  
Special Pricing Prices  
Swimming pool fencing avail-  
able; also a variety of wood  
fences.

FREE ESTIMATES  
Call 937-8500  
27070 Plymouth Road, Detroit



# Here is area 1974 prep baseball card

## ST. AGATHA

Coach Dan Sweeney

Apr. 9 - St. Mary's, 4:30 p.m.  
Apr. 13 - at Plymouth, 4 p.m.  
Apr. 19 - at St. Agatha, 4 p.m.  
Apr. 23 - at Plymouth, 4 p.m.  
Apr. 27 - at St. Agatha, 4 p.m.  
Apr. 30 - at Plymouth, 4 p.m.  
Apr. 30 - at St. Agatha, 4 p.m.  
Apr. 30 - at Plymouth, 4 p.m.

## BENTLEY

Coach Marty Klokik

Apr. 5 - at Thurston, 3:30 p.m.  
Apr. 9 - at Plymouth, 4 p.m.  
Apr. 11 - at Dearborn, 4 p.m.  
Apr. 17 - at Dearborn, 4 p.m.  
Apr. 19 - at Plymouth, 4 p.m.  
Apr. 23 - at Dearborn, 4 p.m.  
Apr. 27 - at Plymouth, 4 p.m.  
Apr. 30 - at Dearborn, 4 p.m.  
Apr. 30 - at Plymouth, 4 p.m.

## BISHOP BORGESS

Coach Jim Brisky

Apr. 5 - at Plymouth, 4 p.m.  
Apr. 9 - at Dearborn, 4 p.m.  
Apr. 11 - at Dearborn, 4 p.m.  
Apr. 17 - at Dearborn, 4 p.m.  
Apr. 19 - at Plymouth, 4 p.m.  
Apr. 23 - at Dearborn, 4 p.m.  
Apr. 27 - at Plymouth, 4 p.m.  
Apr. 30 - at Dearborn, 4 p.m.  
Apr. 30 - at Plymouth, 4 p.m.

## CHURCHILL

Coach Roger Frayer

Apr. 3 - at Highland Park, 4 p.m.  
Apr. 5 - at Dearborn, 4 p.m.  
Apr. 9 - at Dearborn, 4 p.m.  
Apr. 11 - at Dearborn, 4 p.m.  
Apr. 17 - at Dearborn, 4 p.m.  
Apr. 19 - at Dearborn, 4 p.m.  
Apr. 23 - at Dearborn, 4 p.m.  
Apr. 27 - at Dearborn, 4 p.m.  
Apr. 30 - at Dearborn, 4 p.m.

## CLARENEVILLE

Coach Del Cory

Apr. 4 - at South Lyon, 4 p.m.  
Apr. 10 - at Dearborn, 4 p.m.  
Apr. 18 - at Dearborn, 4 p.m.  
Apr. 22 - at Dearborn, 4 p.m.  
Apr. 22 - at Dearborn, 4 p.m.

## FARMINGTON

Coach Rich Roy

Apr. 10 - at Dearborn, 4 p.m.  
Apr. 10 - at Dearborn, 4 p.m.  
Apr. 10 - at Dearborn, 4 p.m.  
Apr. 10 - at Dearborn, 4 p.m.  
Apr. 10 - at Dearborn, 4 p.m.  
Apr. 10 - at Dearborn, 4 p.m.  
Apr. 10 - at Dearborn, 4 p.m.  
Apr. 10 - at Dearborn, 4 p.m.

## FARMINGTON HARRISON

Coach John Herrington

Apr. 6 - at Farmington, 4 p.m.  
Apr. 6 - at Farmington, 4 p.m.  
Apr. 6 - at Farmington, 4 p.m.  
Apr. 6 - at Farmington, 4 p.m.  
Apr. 6 - at Farmington, 4 p.m.  
Apr. 6 - at Farmington, 4 p.m.  
Apr. 6 - at Farmington, 4 p.m.

## FRANKLIN

Coach Ron Helliwell

Apr. 9 - at Dearborn, 4 p.m.  
Apr. 11 - at Dearborn, 4 p.m.  
Apr. 11 - at Dearborn, 4 p.m.  
Apr. 11 - at Dearborn, 4 p.m.  
Apr. 11 - at Dearborn, 4 p.m.  
Apr. 11 - at Dearborn, 4 p.m.  
Apr. 11 - at Dearborn, 4 p.m.

## GARDEN CITY EAST

Coach Billy Joe Young

Apr. 5 - at Dearborn, 4 p.m.  
Apr. 11 - at Dearborn, 4 p.m.  
Apr. 11 - at Dearborn, 4 p.m.  
Apr. 11 - at Dearborn, 4 p.m.  
Apr. 11 - at Dearborn, 4 p.m.  
Apr. 11 - at Dearborn, 4 p.m.

## PLYMOUTH SALEM

Coach Wayne Sparkman

Apr. 4 - at Dearborn, 4 p.m.  
Apr. 11 - at Dearborn, 4 p.m.  
Apr. 11 - at Dearborn, 4 p.m.  
Apr. 11 - at Dearborn, 4 p.m.  
Apr. 11 - at Dearborn, 4 p.m.  
Apr. 11 - at Dearborn, 4 p.m.

## REDFORD UNION

Coach Bob Atkins

Apr. 5 - at Dearborn, 4 p.m.  
Apr. 5 - at Dearborn, 4 p.m.  
Apr. 5 - at Dearborn, 4 p.m.  
Apr. 5 - at Dearborn, 4 p.m.  
Apr. 5 - at Dearborn, 4 p.m.  
Apr. 5 - at Dearborn, 4 p.m.

## STEVENSON

Coach George VanWagoner

Apr. 16 - at Dearborn, 4 p.m.  
Apr. 17 - at Dearborn, 4 p.m.  
Apr. 17 - at Dearborn, 4 p.m.  
Apr. 17 - at Dearborn, 4 p.m.  
Apr. 17 - at Dearborn, 4 p.m.  
Apr. 17 - at Dearborn, 4 p.m.

## THURSTON

Coach Emil Majewski

Apr. 4 - at Dearborn, 4 p.m.  
Apr. 5 - at Dearborn, 4 p.m.  
Apr. 5 - at Dearborn, 4 p.m.  
Apr. 5 - at Dearborn, 4 p.m.  
Apr. 5 - at Dearborn, 4 p.m.

# CC thinclads dump Canton

In a non-league prep track dual meet that saw three athletes tie for third in the 100 yard dash and two tie for third in the 100 hurdles, Catholic Central handed Plymouth Canton a 71 and five-sixths to 51 and one-sixth defeat.

It was Canton's second setback in as many outings. Canton junior Dennis VanGilder posted a double win with a 10.8 first in the 100 yard dash and a 25.3 first in the 220 dash. The Chiefs also man-

## Plymouth dog wins best of breed

Regency's Nite Song, a 14-month-old brindle boxer owned by Jerry and Sally Toomey of Plymouth, was judged winners' bitch and best of winners at the Midwest Boxer Club specialty show recently in Chicago.

aged to win both the 440 and mile relays and Rick Thom the high jump in 5-foot-6. Results:

SHOT PUT: 1 - Radich (CC), 37' 0"; 2 - Nader (CC), 36' 0"; 3 - Moore (CC), 35' 11".  
LONG JUMP: 1 - Kowalski (CC), 17' 10"; 2 - Radich (CC), 17' 10"; 3 - Moore (CC), 17' 10".  
HIGH JUMP: 1 - Thom (CC), 5' 0"; 2 - Radich (CC), 4' 11"; 3 - Moore (CC), 4' 11".  
100 YARD DASH: 1 - VanGilder (CC), 10.8; 2 - Radich (CC), 11.2; 3 - Moore (CC), 11.2.  
100 YARD DASH: 1 - VanGilder (CC), 10.8; 2 - Radich (CC), 11.2; 3 - Moore (CC), 11.2.  
100 YARD DASH: 1 - VanGilder (CC), 10.8; 2 - Radich (CC), 11.2; 3 - Moore (CC), 11.2.

## Donoghue's '74 prep baseball predictions

W-L  
ST. AGATHA.....5-7  
BENTLEY.....12-5  
BISHOP BORGESS.....19-12  
CHURCHILL.....14-4  
CLARENEVILLE.....10-5  
FARMINGTON.....9-7  
HARRISON.....6-14  
FRANKLIN.....20-8  
GC EAST.....14-6  
GC WEST.....17-6  
JOHN GLENN.....18-6  
NORTH FARMINGTON.....5-12  
PLYMOUTH CANTON.....6-11  
PLYMOUTH SALEM.....5-17  
REDFORD UNION.....19-8  
STEVENSON.....8-8  
THURSTON.....19-9

# GC West dashes by Cherry Hill, 78-45

Garden City West opened Tri-River track competition with a 78-45 victory over Cherry Hill. It was West's first dual meet of the '74 campaign after placing second in a triangle with Wayne and John Glenn.

The Tigers took three of the four field events and swept the relays along with capturing six individual firsts in the running events. Results:

LONG JUMP: 1 - Rays (GC), 17' 0"; 2 - Finkman (TH), 17' 0"; 3 - Schuler (TH), 17' 0".  
SHOT PUT: 1 - Rays (GC), 37' 0"; 2 - Rays (GC), 37' 0"; 3 - Rays (GC), 37' 0".  
HIGH JUMP: 1 - Rays (GC), 5' 0"; 2 - Rays (GC), 5' 0"; 3 - Rays (GC), 5' 0".  
100 YARD DASH: 1 - Rays (GC), 10.8; 2 - Rays (GC), 10.8; 3 - Rays (GC), 10.8.

# Churchill could upend Mott's '74 title road

This will be the first year of six on the Western Six baseball diamond as Plymouth Canton joins Churchill, Waterford Mott, Walled Lake Western, Northville and Farmington Harrison.

The team picked to take it all this season - you have to like Waterford

No. 2 in the area and 5 - 3 in the league.

The Chargers have returning starters back in seniors Mike Gottshall, Rod Hawraney, Brian Kelly, Al Leirstein and Dave Panoff.

Three of these starters finished in the top hitters chart in the area last with Kelly No. 7 with a .381 mark, Hawraney following at .333 and Gottshall closing with a .304.

Frayer tabs Kelly the best ever at Churchill High

Leirstein, a returning .275 first baseman and Panoff a 7 - 2 hurler of last year fill out the veteran line - up.

The Charger attack should be rounded out by senior Kevin Nelson on the mound; Jay Nelson, a .250 catcher, and third baseman Gary Condon, a .275 key senior.

Frayer is doubly high on his sophomore staff.

"This is the best group of sophomores since '70," said the Churchill coach. "I only wish we had a junior varsity team to improve on their skills."

That sophomore grouping includes Bill LaJoie, Ron Griffin, Dennis Slater, Dale Slater and Kurt Pitcher.

Churchill's questions mark has to be in his pitching where it has one proven hurler and two big question marks.

But the positive points have to more than make up for the negative ones in the team nucleus of Kelly and Hawraney.

The Chargers have finished second in the Western Six four years in a row

## CHURCHILL'S BRIAN KELLY

Ht. .381 in 1973

Parson with Tom Close the man behind the plate and one of the club's strongest hitters.

Mike Verduce and Brian Stemberger are two veterans that Crissey will have to count on.

The other Six contender in the area is Farmington Harrison which will be under the reins of football Coach John Herrington.

The Harrison Hawks finished in the area's cellar slot last season with an overall two win and 12 loss season, placing 2-6 in the league.

Herrington has lettermen back in Tim Hammer, Kevin Hickey, Sam Pink, Doug Kallgren, Mike Majeski, Steve Morrison and Jim Seitz.

"We have weakness in our pitching staff, outfield and hitting," said Herrington. "Infield will be our strong point."

# Thurston whips East, 97 - 26

Thurston High opened Northwest Suburban track competition with an Eagle explosion.

The Eagles won two of four in the field events and then roared to a clean sweep in the relays and captured first in seven of eight individual running events to dump Garden City East, 97 - 26.

Matt Whitehead was a double individual champion for Thurston with a :10.3 clocking in the 100 yard dash and :23.8 in the 220 dash.

Thurston finished with 12 firsts, 11 seconds and four thirds.

Gordy Elkins, Dan Woodruff, Jeff Wee, Craig Reynolds, Rick Westphal, Mike Scrivner, Lou Torcolacci and Whitehead all were solo winners for Thurston. Results:

SHOT PUT: 1 - Guth (D), 45' 0"; 2 - Ditchay (B), 45' 0"; 3 - Hancock (D), 45' 0".  
LONG JUMP: 1 - Bick (D), 20' 0"; 2 - Murphy (B), 19' 0"; 3 - Melner (D), 19' 0".  
HIGH JUMP: 1 - Bentley (Ditchay, Darrell, Tabernash, Dan), 1:14.3.  
100 YARD DASH: 1 - Spritzer (B), 1:10.7; 2 - Tract (D), 1:11.1; 3 - Spritzer (B), 1:11.1.  
100 YARD DASH: 1 - Spritzer (B), 1:10.7; 2 - Tract (D), 1:11.1; 3 - Spritzer (B), 1:11.1.

## Dearborn trackmen handle Bentley

Livonia Bentley opened Suburban Eight track competition on a sour note, losing to Dearborn, 72 - 51.

The Dearborn Pioneers swept the field events, took just one of three relays but captured four individual running events to score a 21 point triumph.

HIGH JUMP: 1 - Halliwell (GC), 5' 0"; 2 - Selnes (CH), 5' 0"; 3 - Havenor (GC), 5' 0".  
SHOT PUT: 1 - Nickerson (CH), 46' 0"; 2 - Campbell (GC), 45' 0"; 3 - York (CH), 45' 0".  
LONG JUMP: 1 - Halliwell (GC), 20' 0"; 2 - McGrath (CH), 19' 0"; 3 - McGrath (GC), 19' 0".  
100 YARD DASH: 1 - Yancy (GC), 1:10' 0"; 2 - McGrath (GC), 1:10' 0"; 3 - Childers (GC), 1:11'.  
100 YARD DASH: 1 - Garden City West (Buckner, Abbe, Havenor, Collins), 1:10.5; 2 - Cherry Hill, 1:10.4.  
100 YARD DASH: 1 - Smith (CH), 1:10.5; 2 - Cook (CH), 1:10.5; 3 - Tuth (GC), 1:11.0.  
100 YARD DASH: 1 - Collins (GC), 1:10.5; 2 - Redick (CH), 1:11.0; 3 - Herrick (GC), 1:11.0.  
100 YARD DASH: 1 - Collins (GC), 1:10.5; 2 - Zeh (GC), 1:11.0; 3 - Wegryn (CH), 1:11.0.  
100 YARD DASH: 1 - Buckner (GC), 1:10.5; 2 - Blasi (CH), 1:11.0; 3 - Grossen (CH), 1:11.0.  
100 YARD DASH: 1 - Abbe (GC), 1:10.5; 2 - Heck-erath (CH), 1:11.0; 3 - Cook (CH), 1:11.0.  
100 YARD DASH: 1 - Underwood (GC), 1:12.0; 2 - Li-plach (CH), 1:12.0; 3 - Redick (CH), 1:12.0.  
TWO MILE RUN: 1 - Barill (CH), 10:22.0; 2 - Kennedy (GC), 10:22.0; 3 - Smith (CH), 10:22.0.  
50 YARD DASH: 1 - Collins (GC), 1:10.5; 2 - Heck-erath (CH), 1:11.0; 3 - Fisher (CH), 1:11.0.  
MILE RELAY: 1 - Garden City West (Candell, Ger-rard, Frank, Abbe), 3:30.2; 2 - Cherry Hill, 3:30.7.  
400 YARD: 1 - Garden City West (Buckner, Halliwell, Havenor, Underwood), 4:45.0; 2 - Cherry Hill, 4:47.0.

## ACCOUNTANT AVAILABLE

For temporary work, long or short term on quick notice. Days, evenings, and weekends. Reasonable hourly rates.

Taxes—Personal and Business  
**ANTHONY BUSINESS SERVICE**  
since 1959  
533-8045



# Smooth as Silk Kessler V.L.P. 1/2 gallon

Very Improved Pouring. Featuring the easy grip handle and convenient built-in pourer.

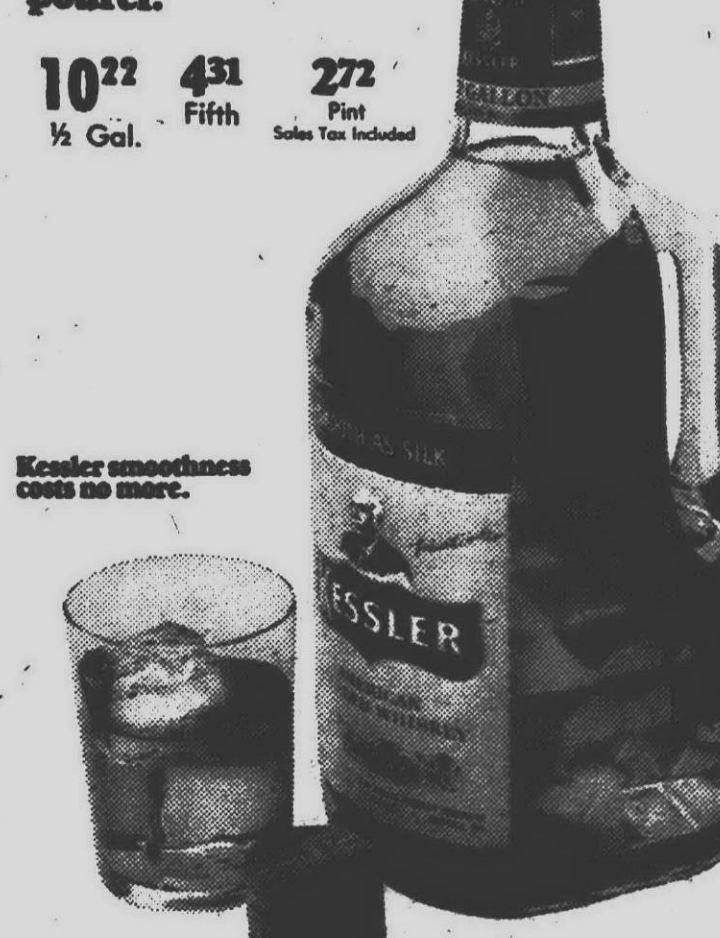

1022 431 272  
1/2 Gal. Fifth Pint  
Scales Tax Included

**FREE INSTRUCTION BOOK!**

**DO-IT-YOURSELF and SAVE \$**

**ALUMINUM SIDING FACTORY SECONDS**

**PICKERS SPECIAL**

**DAILY SPECIAL**

**NO FREE INDIVIDUAL CORNERS WITH**

Redwood H.B. Siding ..... \$19.95

Light Green H.B. Siding ..... \$19.95

Cream H.B. Siding ..... \$19.95

Light Gray H.B. Siding ..... \$19.95

11 Colors To Choose From ..... \$19.95

12 Styles To Choose From ..... \$19.95

White SK Alum Gutters ..... \$19.95

Colored SK Alum Gutters ..... \$19.95

3 Track Alum. Storm Window ..... \$19.95

9 - 5:30 Daily 9 to 4 Saturday No Sundays

**FREE SIDING LOUVER WITH PURCHASE**

**FLAT ROCK** Aluminum Sales, Inc.

**782-9890**

## U-M football clinic set

Pepper Rodgers, head football coach at Georgia Tech, will be the featured speaker April 19 - 20 at the University of Michigan's eighth an-

Julius Kessler Co., Lawrenceburg, Ind. Blended Whiskey, 80 Proof, 72 1/2% Grain Neutral Spirits.





# AROUND TOWN

DINING and ENTERTAINMENT GUIDE



## Violin captures man's heart

By JAN WILLIAMS

It's easy to find a nine-year-old boy who's captivated by baseball and who works hard at being obnoxious. But a nine-year-old boy who's captivated by "Gypsy Love" and who works hard at playing the violin is hard to come by.

Several years ago there was such a lad — one who preferred the violin to baseball. He wound up as a psychiatrist at Northville State Hospital and a violinist in the Plymouth Symphony Orchestra.

Dr. Reuben Preide remembers well his first introduction to the violin at the age of nine.

"I was so captivated the first time I heard 'Gypsy Love' (an opera by Hungarian composer Franz Lehar) that I decided to play the violin."

That was in Preide's home town of Buenos Aires, Argentina. He continued his study of the violin, at various intervals, and at the age of 17, decided to enter medical school.

"I wanted to be a professional violinist, but I chose medicine because I felt I would be more successful."

As Preide became more involved in medicine, he had to spend less time with the violin. From the age of 25 to 35 he didn't play at all. Instead of practicing the violin, he practiced internal medicine in Buenos Aires.

However, during that time, he was involved with musicians and eventually was encouraged to resume his study of the violin.

In 1967 and 68, Preide studied with Carlos Pessina, concertmaster of the Colon Theater in Buenos Aires for 25 years. Preide says Pessina was a very important person in his life. "It was through him that I really got involved with the violin again."

Preide continued his medical practice, played in a semi-professional

orchestra and a quartet in Buenos Aires.

He married in 1970, and one week after the wedding came to the United States. His wife, Adela, came three months later.

"I came to this country because I felt it offered better opportunities in the field of medicine, he said."

Preide served an internship at Fairview General Hospital in Cleveland, Ohio. It was at this time that he decided to become a psychiatrist. He completed his psychiatric residency at Fairview Mental Health Center in November, 1973.

Although his study and work in medicine took up a great deal of his time, Preide still found time for the violin. While in Cleveland he played with the Cleveland Philharmonic Orchestra.

As his wife aptly says, "When you really like something, you find time for it."

Actually, it was love of the violin that brought the two together. Mrs. Preide attended a violin rehearsal with a friend and that's where she met her husband.

Mrs. Preide also studied the violin for two years at the age of 10. In summing up her brief career, she says, "When I decided not to study again, the neighbors were very happy." However, she has now decided to study the guitar.

Following completion of his residency in Cleveland last November, Preide accepted a job as unit director at Northville State Hospital and he and his wife moved to Plymouth.

Both Preide and his wife say they like Plymouth because "it has a lot to offer and the people are friendly."

Preide immediately searched out the Plymouth Symphony Orchestra and was immediately taken in by conductor Wayne Dunlap who placed him

in the first violin section, a position second only to concertmaster.

"I've played in many orchestras, but I especially like to play in the Plymouth orchestra. I'm very enthusiastic about it and I've learned a lot from Wayne Dunlap."

Of the orchestra, Preide says they are good quality musicians — "consistent, solid and very together."

Preide played in his first concert with the orchestra on March 10. His second and the last of the season for the Plymouth Symphony will be on April 21, at 4 p.m. in the Plymouth-Salem High School auditorium, Joy Rd., west of Canton Center Rd.

Preide and his wife plan to make Plymouth their permanent home and he plans to continue with the Plymouth Symphony Orchestra. But he says medicine is still of the most importance to him and he's very excited about his work in community psychiatry at Northville.

"Music and science are a good combination. I feel one balances the other. But the violin is more a hobby. And after working for eight hours, I find it very relaxing to play."

Aside from medicine and music, Preide also enjoys reading and walking in the woods — getting close to nature. Of composers, he says Beethoven is his favorite.

Apparently Preide suffered no ill effects for having played the violin instead of baseball during his youth. After all, he can't be too far off if he ranks Beethoven number one — up there alongside Hank Aaron, of course.

**JACQUES BRELE'S ALIVE AND WELL AND LIVING IN PARIS**

Dinner Theatre of Detroit  
Mercy College, Thursday thru Sundays  
Reservations: 531-6131

**DEL MONICO STEAK or VEAL PARMESAN DINNER**  
salad, home made soup, baked potato, sour cream, roll - butter  
Served 24 Hours a day at  
**the CLOCK**  
33003 FORD RD. at Veno - 425-4580  
Best Omelets in Town!

**THE WORLD FAMOUS CAMELOT INN**  
OF Walled Lake  
Presents  
**ROCKY BARRA**  
TUESDAY-SATURDAY  
for Reservations Call  
**624-3081**  
Bar Opens 2 p.m. every day  
1295 W. Maple Road, Walled Lake

**MAPLE LANES**  
WALLED LAKE  
**Bowling 25¢ Game**  
WEEK OF APRIL 14-19  
Special Cocktail Hours Everyday  
Call 624-3083  
WALLED LAKE, MICHIGAN, 1295 W. MAPLE ROAD

**Doing a Little Spring**  
**THREE SPRINGSINGS**  
by the BREL PEOPLE  
• WEDNESDAY, APRIL 24  
• TUESDAY, MAY 7, REPEATED WEDNESDAY, MAY 8  
• WEDNESDAY, MAY 22  
All Concerts begin promptly at 8 P.M. in the McAuley Auditorium, Mercy College Campus  
TICKETS: \$5.00 (All 3 Concerts \$13)

**DIRTY HELEN'S Saloon**  
The incomparable  
**"ELVIS" WADE**  
and The Lafayette Las Sabres  
**OPENING TUESDAY, APRIL 16**  
for a limited engagement  
Downstairs in the Leland House  
Cass at Bagley  
Dancing & Cocktails  
9 pm-2 am Tue. thru Sat.  
RESERVATIONS 962-9500

**OPEN YEAR ROUND**  
**COMPLETE PRODUCE MARKET**  
GRADE A EXTRA LARGE EGGS 69¢ DOZ.  
COOKING ONIONS 3 lb. 29¢  
FLORIDA ORANGES 99¢ 2 DOZ.  
CLOSED EASTER SUNDAY!  
**ERWIN FARMS**  
Fresh Fruits & Vegetables  
APPLES: OUR SPECIALTY  
Cider, Honey, Maple Syrup,  
Farm Style Jams, Jellies, Relishes & Dressings  
OPEN 9-7  
Corner Novi Rd. & 10 Mile 7 DAYS

## 'Beanstalk' set for Livonia, Westland

The Plum Street Players, under the direction of Russ Vogel of Livonia, will present two local performances of the children's classic "Jack and the Beanstalk," at 1 p.m. in Clarenceville's L.E. Schmidt Auditorium, 20155 Middle Belt, Livonia.

On Friday, April 19, at 7 p.m. a performance will be presented in the John Glenn High School Auditorium, 36105 Marquette Ave., Westland.

On Saturday, April 20, at 1 p.m., the play will be presented in the L.E. Schmidt Auditorium, 20155 Middle Belt, Livonia, as part of the Clarenceville Entertainment Series.

Tickets for both shows may be purchased at the door or by sending a

self addressed stamped envelope to The Plum Street Players, 29700 Hathaway, Livonia, 48150. All tickets are \$1.

Members of the cast are Joe Rohatynski as Jack (April 19), Bill Akey as Jack (April 20), Larry Lawrence as Cornelius and the giant, Diane Chonich, as the giant's wife, Louise Martin as Jack's mother and Eddie Doran as Stupid Bird.

Others in the cast include a Hippie Tree, a Weeping Willow, and an Apple Tree named Aloysius. After the performance, children are invited to come back stage and meet the performers.

## N.Y. psychoanalyst to lecture at SC

Dr. Rollo May, a renowned author and practicing psychoanalyst, will lecture at Schoolcraft College on Wednesday, April 17, at 8 p.m.

The lecture will be held in Schoolcraft's main gymnasium, 18600 Haggerty, Livonia. It is the last Cultural and Public Affairs program for the 1973-74 season. General admission tickets at \$2 are available in the campus bookstore and will be sold at the door.

Born in Ohio in 1909, Dr. May received his AB from Oberlin College in 1930, and MD, cum laude, from Union Theological Seminary in 1938.

That same year he published his first of seven books, "Art of Counseling." He received his Ph.D. from Columbia University, summa cum laude, in 1949.

Dr. May served as a teacher at the American College in Saloniki, Greece, from 1930 to 1933. He then went to Michigan State College for two years as a counselor to men students. In 1943, Dr. May went to the College of the City of New York, again as a student counselor.

During the 1950s and 1960s Dr. May spent much of his time writing such books as "The Meaning of Anxiety," "Man's Search for Himself," "Existence: A New Dimension in Psychiatry and Psychology," "Symbolism in Religion and Literature," "Psychology and the Human Dilemma," and "Love and Will."

Recently, Dr. May was a visiting professor at Harvard University; fellow of Branford College, Yale University; lecturer with rank of professor, Princeton University; lecturer, New

School for Social Research; and visiting professor, Yale University.

Currently, Dr. May works as a psychoanalyst in New York and serves as a supervisory and training analyst at the William Alanson White Institute of Psychiatry, Psychology and Psychoanalysis.



DR. ROLLO MAY, author and psychoanalyst, will lecture at Schoolcraft College Wednesday, April 17, at 8 p.m. Tickets for the lecture to be held in the college's main gymnasium, 18600 Haggerty, Livonia, are on sale at the campus bookstore and will be sold at the door.

## Ike and Tina are coming

If you got gypped by the recent fraudulent concert which was supposed to have featured Ike and Tina Turner and Elton John, you can still get half the package.

Bob Harris of Westland will bring Ike and Tina to the Michigan Palace in Detroit for a concert Sunday, April 21, at 8 p.m. Local groups performing at the concert will be "The Werks" and "Circle," of which Harris is the manager.

The concert will be presented by Bob Harris Productions. "I've worked hard for 15 years to present this kind of concert and I've finally done it. I'm just trying to do something good for the kids."

Harris assures area fans that the concert is legitimate. Tickets are available at Hudsons, Grinnells and the Michigan Palace box office.

## C'ville hosts Clark Terry

Clark Terry, one of the contemporary jazz greats, will perform Tuesday, April 16, at 8 p.m. in Clarenceville's L.E. Schmidt Auditorium, 20155 Middle Belt, Livonia.

Often seen on Johnny Carson's Tonight Show as a featured member of Doc Severinson's orchestra, Clark will make a short tour with his own 17-piece band.

Tickets for all performances are \$4 and may be purchased at the auditorium box office on Thursdays and Fridays from 10 a.m. to 3 p.m. or by mail by sending check or money order payable to Clarenceville Entertainment Series, with a self-addressed stamped envelope to Mrs. Bonnie Garrison, 20135 Rensselaer, Livonia, 48152.



LOUISE MARTIN of Birmingham, will appear in the Plum Street Players productions of "Jack and the Beanstalk," April 19, at 7 p.m. in the John Glenn High School, 36105 Marquette, Westland, and April 20, at 1 p.m. in Clarenceville's L.E. Schmidt Auditorium, 20155 Middle Belt, Livonia.



RUSS VOGEL of Livonia directs and produces the wacky, way-out version of the classic "Jack and the Beanstalk" for the Plum Street Players on April 19, at 7 p.m. in the John Glenn High School Auditorium, 36105 Marquette, Westland, and April 20, at 1 p.m. in Clarenceville's L.E. Schmidt Auditorium, 20155 Middle Belt, Livonia.

## Taylor is soloist in Plymouth finale

Millard Taylor, principal violin teacher at Eastman School of Music, University of Rochester (N.Y.), will be guest soloist when the Plymouth Symphony presents its final concert of the season.

The program will take place on Sunday, April 21, at 4 p.m. in Plymouth-Salem High School auditorium, Joy Rd. west of Canton Center Rd.

In addition to his duties at Eastman, Taylor also is concertmaster of the Rochester Symphony and has been concertmaster of the National Symphony in Washington, D.C.

Taylor has been heard several times in Plymouth performing the works of Beethoven, Brahms and Berg. For the April 21 concert he will perform Prokofiev's second violin concerto.

The program also will feature the Robert Schumann Symphony No. 2 in C major. The program will open with Maurice Ravel's "Le Tombeau de Couperin," which features the strong woodwind section of the orchestra.

Tickets at \$2 for adults are available at Heide's Flowers and the Record and Tape Center in downtown Plymouth or at the door the afternoon of the concert.

Students are admitted free and elementary students must be accompanied by a parent. Qualified girl scouts will provide free babysitting service.

Senior citizens may get free bus rides to the high school from Tonquish Creek Manor in Plymouth, 45 minutes before the concert. Seniors are admitted at a reduced price.



## Parsell to keynote fund raiser

# 'Save Our Guns' rally invites POA leader

By BOB ERICKSON

Michigan Police Officers Association Executive Director Carl Parsell, a Canton Township resident, has been invited to speak at a "Save Our Guns" fund raising rally at the Lansing Civic Center on April 20.

Sponsors of the anti-gun law rally include the Michigan United Conservation Clubs, the National Rifle Association of America, the Sportsmen's Alliance of Michigan and the Michigan Rifle and Pistol Association. The groups will use the funds obtained from the rally to fight an attempt at a constitutional amendment whereby the state would attempt to buy up all the handguns now in the hands of private citizens in Michigan.

Parsell, who is billed by the group's press release as one of "the state and nation's leading conservationists," said he does not believe the release meant to bill him as a conservationist, but that, at any rate, he will be attending the "Save Our Guns" rally because he is "not for any type of gun control ... until the courts take up their responsibility. Before we need gun control," he said, "we need criminal control and judge control."

Parsell said that he has taken a stand which "differs a little from their (the sponsoring groups') particular stand."

"I am not ultra-conservative," he said. "I'm not a member of the NRA (National Rifle Association), the Birch Society or the KKK. I don't own a dozen guns myself. I have one gun that I carry and that I carried when I was a police officer for 25 years."

Parsell said that he thought he had

been invited to the rally because of his statements about the need for judicial responsibility and control of criminals before ineffective gun control measures are irresponsibly enacted.

He criticized Detroit Police Commissioner Philip Tannian's recent an-

nouncement of a constitutional amendment petition drive which would require citizens to sell their guns to the state.

"I'm not convinced that Mr. Tannian is not working his way up to be the czar of all the guns that would be bought up," Parsell said.

Parsell, formerly the president of the Detroit Police Officers Association, also attacked previous gun control efforts in the Detroit area. "The amnesty program (whereby citizens

were allowed to turn in illegal weapons without any fear of prosecution)

was a failure," he said. "Nobody really put records out on the amnesty program in Detroit because it didn't get results."

"It is folly to take guns from law abiding citizens when the courts won't take guns from those who have them illegally," he continued. "I think it's a

smokescreen. Police officials in large cities are using the absence of gun control laws as an excuse for their inability to control crime."

Tickets for the rally at which Parsell and other anti-gun control figures will speak can be purchased for \$15 from any of the sponsoring groups.

Savings Accounts at Standard Federal Savings can provide

# Money Every Month



## Check-A-Month Certificate Savings Accounts

With a Check-A-Month Certificate Savings Account you receive an interest check each and every month without disturbing the principal balance of your account.

You can open either a forty-eight month 7% Check-A-Month Certificate Savings Account or a thirty-month 6.75% Check-A-Month Certificate Savings Account with any deposit of \$5,000 or more ... no special even figure is needed.

As an example: if you deposit \$20,000 in a forty-eight month 7% Check-A-Month Account you will get a check each and every month for \$116.67 from Standard Federal Savings. If you choose to deposit \$20,000 in a thirty-month 6.75% Check-A-Month Account, you will receive a check for \$112.50 every month. The chart below shows what your monthly income will be for deposits from \$5,000 to \$50,000 or more. If you withdraw your money at any time prior to maturity a substantial interest penalty will be charged. In accordance with federal regulations, the interest on the withdrawn funds will be recalculated from the date the certificate was originally opened, or renewed, on the amount withdrawn down to the then current regular passbook interest rate, and in addition, there will be a loss of 90 days' interest on the funds withdrawn. The amount left on deposit, provided it is \$5,000 or more, will continue to earn the higher 7% or 6.75% return.

As you can see, Check-A-Month pays a handsome return. And what could be more convenient than having your interest sent right to you through the mail every month!

| Put this amount on deposit | Get this amount each month in a check |                           |
|----------------------------|---------------------------------------|---------------------------|
|                            | 6.75% 30-Month Certificate*           | 7% 48-Month Certificate** |
| \$ 5,000                   | \$ 28.13                              | \$ 29.17                  |
| \$10,000                   | \$ 56.25                              | \$ 58.33                  |
| \$15,000                   | \$ 84.38                              | \$ 87.50                  |
| \$20,000                   | \$112.50                              | \$116.67                  |
| \$25,000                   | \$140.63                              | \$145.83                  |
| \$50,000                   | \$281.25                              | \$291.67                  |

\*Based on 6.75% 30-Month certificate savings account with \$5,000 minimum deposit.

\*\*Based on 7% 48-Month certificate savings account with \$5,000 minimum deposit.

## Direct Depositing of Social Security Checks

Direct monthly deposits to a savings account at Standard Federal Savings can eliminate the possibility of having Social Security checks lost, mislaid, or stolen. Plus—your deposited check will start earning 5.25% daily interest immediately.

Additionally, you eliminate the need for cashing and depositing these checks yourself. (You can also arrange to have other U.S. Government, stock dividend, and pension checks deposited automatically to your account, if you so desire.)

The forms to be filled out in order to have your checks deposited in a savings account are available at all Standard Federal offices. Another example of Standard Federal Savings trying to make life a little easier for you. "People helping people"—that's Standard Federal Savings.

5 1/4%  
PER YEAR

Regular Passbook Savings Accounts.

6 1/2%  
PER YEAR

One-Year Savings Certificates\*  
\$1,000 MINIMUM DEPOSIT.

6 3/4%  
PER YEAR

30-Month Savings Certificates\*  
\$5,000 MINIMUM DEPOSIT

7%  
PER YEAR

48-Month Savings Certificates\*  
\$5,000 MINIMUM DEPOSIT.

Standard Federal Savings pays 5 1/4% per year, daily interest on regular, insured passbook savings accounts. Nobody pays more. And that's day-in, day-out interest paid from date of deposit to date of withdrawal. Paid and compounded quarterly, it actually yields a full 5.35% annually!

Your savings will grow even faster in one of Standard Federal Savings certificate savings accounts. To qualify for a 6 1/2% one-year certificate savings account, you simply keep \$1,000 or more on deposit for 12 months. Interest is paid and compounded quarterly to yield 6.66% annually.

Similarly, you can earn a greater rate of return on your savings with this Standard Federal Savings Certificate Savings Account. To qualify, you keep \$5,000 or more on deposit for 30 months. With interest paid and compounded quarterly, the yield is 6.92% annually. Or, interest can be paid monthly with a Check-A-Month Certificate Account.

To qualify for the high 7% Certificate Savings Account, you must deposit \$5,000 or more in this account for 48 months. Interest is paid and compounded quarterly to earn 7.19% annually. You can also receive your interest monthly as described above.

\*You can withdraw your money at any time. However, in accordance with federal regulations on all certificate accounts, a substantial interest penalty is required for early withdrawal. The withdrawn funds will lose 90 days interest, and in addition, the interest on the withdrawn funds will be recalculated from the original term of the certificate at the then-current regular passbook interest rate.

### North

2401 West Big Beaver Road, Troy/643-9600  
99 West Maple, Birmingham/647-6800  
50 W. Big Beaver, Birmingham/645-1500  
3700 West Maple, Bloomfield Twp./647-1505  
825 West Long Lake, Bloomfield Hills/642-7743  
25950 Middlebelt, Farmington/477-2110  
1406 North Woodward, Royal Oak/547-5900  
29405 Greenfield, Southfield/559-7010  
25123 Southfield, Southfield/353-6411  
940 East Long Lake Road, Troy/689-4550  
2699 West Big Beaver Road, Troy/643-7400

### West

17540 Grand River near Southfield/838-2950  
25712 Grand River near Beech Road/535-4880

People  
Helping People



14221 Greenfield near Grand River/273-4606  
10641 Joy Road at Manor/933-7664  
24224 Joy Road near Telegraph/538-7171  
16841 Schaefer Road near McNichols/342-1900  
17230 Farmington Road, Livonia/261-7900  
**East**  
14628 East Jefferson at Manistique/821-3085  
16530 East Warren near Outer Drive/884-0140  
11511 Kelly Road at Whittier/371-9450  
25501 Harper, St. Clair Shores/771-2200  
30700 Schoenherr, Warren/779-0800  
3900 Fourteen Mile Road, Warren/268-3700  
4660 Twenty-four Mile Road, Shelby/731-0000  
**Downtown Detroit**  
405 Griswold at Jefferson/965-4774

## O&E managers join WSU workshop

Observer & Eccentric Newspapers are furnishing three persons for the 37th workshop of the Wayne State University Press Club which will be devoted to "The Electronic Revolution and What It Means to Journalists."

Paul Hart, electronics systems analyst for O&E will be a panelist for the first session on May 3, and Tim Richard, Wayne County editor for O&E, will participate in the second session.

The first session, which opens at 9:30 a.m., will deal with a discussion and demonstration of the Cathode Ray Tube (CRT) and Optical Character Reader (OCR) and the weekly operation from compugraphic to offset printing.

Other panelists will be: Mike Maharry, superintendent of editorial telecommunication, Detroit News, and Neil Munro, managing editor, Oakland Press.

The second session, beginning at 11 a.m., will discuss the effects of modern technology on the content and quality of newspapers.

Other panelists will include: Paul Poorman, managing editor, Detroit News; Richard Oppel, bureau chief, Associated Press, and David Dolson, Sunday editor, Detroit Free Press.

Richard, vice president of the WSU Press Club, will serve as moderator of the first session. Michael Marcellino, Oakland County editor of O&E Newspapers, will serve as moderator of the second session. Marcellino is second vice president of the WSU Press Club.

The workshop will be held in the McGregor Memorial Conference Center on campus. Registration and luncheon fee are \$7.75 per person and reservations may be made by calling the WSU Journalism Department.

Luncheon speaker will be Frank Wylie, manager of public relations, U.S. Automotive Sales and Service for Chrysler Corp. He will talk on "Ethics, Junkets and the Public's Right to Know."

The Observer & Eccentric Newspapers has one of the most modern offset newspaper plants in the mid-west and is now using the OCR equipment as part of its computerized type-setting process.

## Eastern changes academic calendar

Eastern Michigan University will return to a post-Labor Day opening for the fall semester this year. Classes will begin on Wednesday, Sept. 4. For the past three years, classes have started during the last week of August.

Officials explain the academic calendar is set up as to provide 15 weeks of classes before the semester break. The later in the week that Christmas falls, the later the semester opens.

A later opening will help many students with full-time summer jobs. Employers, especially at resorts, want men and women who can work through the Labor Day week end.

The new schedule provides for a shorter semester break and holiday recess. The fall semester ends on Dec. 21 and classes resume Jan. 6. This is 15 days as compared with 18 days last year.



Monday, April 15, 1974

100 Homes For Sale

**BIRDS — BEES**  
AND people, too, need a place of their own. Attractive three bedroom brick front Ranch. Two car garage. Low assumption. Only \$3,000 move in with payment of \$177 monthly or 6 1/2% interest. "JOY" 255-3960

**SOUTH REDFORD**  
Sharp brick ranch in one of Redford's best subdivisions. Professionally finished basement with ledgerock fireplace. 1 1/2 baths. 2 1/2 car garage and more. \$38,900.

**LEE**  
"Call Lee, and start packing" 476-6161  
LIVONIA. 3 bedroom brick colonial. 1 1/2 baths. Roman brick fireplace in basement family room. 2 car attached garage. Full tiled basement. carpeted. Call for appointment after 4 pm. 611-600

**WESTLAND**  
4 bedroom brick. 1 1/2 baths. family room. garage. Close to schools. \$21,900 Terms.

**LEE**  
"Call Lee, and start packing" 476-6161

**FARMINGTON HILLS**  
Newer colonial, owner transferable occupancy. 9 rooms, 5 bedrooms, 2 1/2 baths, 2 car garage. 2876 sq. ft. of quality living in a peaceful neighborhood. 5 1/2% mortgage assumption possible. Swimming pool, tennis club membership available. \$49,900.

**DEARBORN HTS.**  
Brick ranch with 3 bedrooms, family room with fireplace, built in 1957, full basement, 2 car detached garage, approximately 1400 sq. ft. Priced below market for fast sale at only \$32,900.

**ROCKFORD**  
Four bedroom brick 1 1/2 baths, 2 car garage, central air conditioning, excellent carpet throughout, covered patio, corner lot, vacant, immediate occupancy. 5 1/2% mortgage assumption possible. Priced for fast sale at \$34,900.

**LIVONIA SPRING SPECIAL**  
First offering on this super sharp 3 bedroom brick and cedar shake ranch in one of Livonia's newest and best areas. Kitchen built in including refrigerator, family room with natural fireplace, 1 1/2 baths, fully carpeted, full basement, attached 2 car garage, great mortgage, flexible occupancy. Assumption. \$44,900.

**WANTED... SALES ASSOCIATES**  
Full time experienced real estate sales associates, 40% to list to start, 35% to sell to start. Floor time available if desired. Other company benefits and contract available for your inspection upon request. Confidential... call Vincent N. Lee

**VINCENT N. LEE**  
**REALTOR**  
425-1600

100 Homes For Sale

**SOUTHFIELD** country living on a 140 x 200 lot, plenty of fruit trees and shrubs. Immediate occupancy. Potted 4 bedroom, breezeway, circle drive, attached garage. \$24,900. 285-2727

**FRANKLIN HILLS**  
Canton split level, beautiful sunken living room, large family room, with natural fireplace, five large bedrooms, 2 1/2 baths, built in kitchen, central air, nestled on a large lot. \$61,900 full price

**LEE**  
"Call Lee, and start packing" 476-6161  
FARMINGTON, by owner, attractive 3 bedroom ranch, on beautiful corner lot. Walking distance to downtown Farmington. Country kitchen with built in barbeque. \$44,900. 477-4488

**NORTHVILLE** 48825 8 Mile, corner of Westview. Just reduced. 4 or 5 bedroom, Cape Cod home, separate dining room, many built in cupboards and closet space, large utility, 2 car attached garage. Approximately an acre. Only \$64,000.

**CUTLER** 349-4030

**BY OWNER, CANTON COLONIAL**  
4 bedroom, 2 1/2 baths, main floor laundry room, central air. \$54,900. 456-1280

**FARMINGTON HILLS**  
1974 Model, spacious 3 bedroom ranch, formal dining room, family room with fireplace, full floor laundry, country kitchen with built in, 2 1/2 baths. \$81,200. Open House 2-5 Sunday. 2778 Hillendale. 288-5089

**THE PERFECT HOME**  
FOR your family with it's functional floor plan and many features: 4 bedrooms, 1 1/2 baths, unique extra large family room with fireplace, power humidifier, patio with gas grill, 2 1/2 car garage with opener, and within walking distance to schools. Only \$51,950.

**CRANBROOK**  
REALTORS  
Bloomfield Hills Office

**OAK PARK** 11 Mile and Greenfield, 4 bedroom, 2 1/2 baths. Elysian Colonial with central air, automatic 2 car garage, newly custom decorated inside and out. Owner. 968-5053

**6% Multi-List BROKER**

100 Homes For Sale

**FARMINGTON**  
3 bedroom ranch, super sharp ranch, full basement, 2 1/2 car garage, name and more. \$33,500.

**LEE**  
"Call Lee, and start packing" 476-6161  
LIVONIA, Plymouth and Merriman area. 3 bedroom ranch, carpeted, drapes, appliances, 2 1/2 car garage, finished basement, call owner. 425-6029

**BUILDERS model close out, new home in Livonia, 6 Mile - Newburg area, 4 bedroom colonial, 2 1/2 baths, family room with fireplace, living room, dining room, two car attached garage. IMMEDIATE OCCUPANCY. \$47,000. 477-6661 or 651-6000**

**FARMINGTON HILLS** 3 bedroom ranch, 2 1/2 baths, fireplace in family room, living room, dining room, basement, 2 1/2 car garage. Mint Condition. 3 years old. Immediate occupancy. \$61,900. Phone 477-1285

**VERY nice setting on an extra large lot. Custom raised ranch with 3 bedrooms, 2 car attached garage, 2 full baths and 2 natural fireplaces. Arrange an appointment now. CALL LANNY HORVATH 477-1285**

**LIVONIA**, by owner, lovely brick ranch, large, well landscaped lot, 3 large bedrooms, 1 1/2 baths, full basement, many extras, priced to sell, \$55,900. 381-7715

**SOUTHFIELD** Superb custom brick ranch on quiet scenic 1/2 acre site. 3 bedrooms, 2 baths, fireplace, enclosed porch, carpeting, appliances, sprinkling system, central air, gas heat, 2 car attached garage. \$48,500

**WALT SHUSTER CO. REALTORS** 626-0400

**ROCHESTER** 1974 Model, spacious 3 bedroom ranch, formal dining room, family room with fireplace, full floor laundry, country kitchen with built in, 2 1/2 baths. \$81,200. Open House 2-5 Sunday. 2778 Hillendale. 288-5089

**THE PERFECT HOME**  
FOR your family with it's functional floor plan and many features: 4 bedrooms, 1 1/2 baths, unique extra large family room with fireplace, power humidifier, patio with gas grill, 2 1/2 car garage with opener, and within walking distance to schools. Only \$51,950.

**CRANBROOK**  
REALTORS  
Bloomfield Hills Office

**OAK PARK** 11 Mile and Greenfield, 4 bedroom, 2 1/2 baths. Elysian Colonial with central air, automatic 2 car garage, newly custom decorated inside and out. Owner. 968-5053

100 Homes For Sale

**REDUCED \$22,900**  
GARDEN CITY, aluminum sided three bedroom, family room, carpeted throughout, new drapes, large fenced lot, 2 utility sheds, covered screened terrace with patio. 425-0119

**Large Living Room**  
Livonia, 3 bedroom brick ranch, built ins, half bath off kitchen, sliding doorwall to patio, 4th bedroom in basement, attached garage. \$31,000.

**LOVE** 422-9278  
\$16,900  
Newly remodeled starter home with 2 bedrooms, full basement and immediate possession. FHA or VA.

**Boardwalk**  
REALTORS  
522-9700

**Bloomfield Village - Gengary Circle W.** Par house colonial on beautiful site, bedrooms, 2 up, 2 down, custom built, \$129,000. Call owner for appointment. 644-8585

**HALF ACRE**  
IN SOUTHFIELD, Face brick 4 bedroom, 1 1/2 story with 1 1/2 baths, 2 car garage, basement, carpet throughout and natural fireplace. Dining room, plus kitchen with table space. Beautiful setting, ideal home for the large family. \$32,500

**Boardwalk**  
REALTORS  
522-9700

**ATTRACTIVE brick and aluminum 3 bedroom ranch, 2 1/2 baths, 2 car attached garage, finished basement, on spacious lot in Farmington Hills. Convenient to schools, shopping and work. Low 40's After 4 or weekends. 851-6236**

**BY OWNER** Plymouth Brick and vinyl exterior, fireplace, 4 bedrooms, colonial, central air, 1 1/2 baths, family room, dining room, living room, full basement, 2 car garage, new carpeting, new drapes, curtains, 4 years old, 9157 Tavistock, between Joy and Ann Arbor Roads. Many extras. \$45,300. 459-1221

**ROYAL OAK**  
12 Mile area. Bungalow, full basement, 2 car garage, nice shady street. Living area carpeted. \$23,900.

**DOROTHY LINDEMAN**  
Real Estate  
644-0330

**S. LYON** New Hudson area 4 bedroom Tri level on one acre, 2 1/2 baths built ins, fully carpeted. Heated 2 1/2 car garage, swimming pool, fenced yard. By owner. \$54,500. 437-6515

100 Homes For Sale

**Immediate Occupancy**  
LIVONIA, 3 bedroom brick ranch with attached garage and family room, 1 1/2 baths, built ins, central air, finished basement, doorwall to patio. Won't last long at \$33,900.

**5 BEDROOMS**  
LIVONIA, super sharp tri level with large family room with fireplace, den or 5th bedroom, built ins, 2 1/2 baths, attached garage, first floor laundry, Doorwall to patio with dome for longer swim season. Bring your swim suit and see how to enjoy Michigan weather. \$55,900.

**VINCE FORTUNA BOB BIRCHFIELD**  
HARTFORD  
NORTH INC. 261-2000

**CANTON TWP.**  
Custom 3 bedroom brick tri level, built ins, fieldstone fireplace, attached 2 car garage on approx. 1/4 acre. \$55,000, with conventional mortgage terms or \$20,000 down payment on land contract. Immediate occupancy.

**OTTO SCHATZ REALTY**  
GA 1-1515

**TROY** 4 bedroom brick colonial, family room with fireplace, 2 car attached garage, basement. Excellent condition. \$48,500. 689-4312

**I'M EASY**  
To look at, I'm a new 3 bedroom brick Colonial. 2 full baths, 2 1/2 car attached garage, closets galore. My price is easy too.

**S.J. MURPHY & CO**  
399-8190

**REDFORD TWP.**  
By owner, Leaving State 3 bedroom, brick, air, finished basement, new Fischer pool table, inground heated pool, fenced yard, fruit trees, 1 1/2 car garage. Nice location. 6 Mile - Beech. Buyers only. \$29,900. 532-2633

**In Livonia's finest area, 3 bedroom face brick Ranch on a beautiful landscaped lot, fine carpeting throughout, priced at only \$36,900. Write For Free Brochure FERGIN STATE WIDE 31250 Plymouth Rd., Livonia 522-1500**

**FARMINGTON** 3 bedroom custom brick ranch, central air, family room with fireplace, large lot, builtins, fully carpeted, 2 car garage. Lnd contract with 20% down. 10 Mile, Orchard Lake Rd. 626-7450

**McKeon Noling**  
Real Estate  
453-6800

100 Homes For Sale

**ORTONVILLE TRI-LEVEL**  
4 BEDROOMS, family room, large rec room, screened in porch, mud room, attached 2 1/2 car garage. Built ins, carpeting and drapes. On over 3 acres. \$49,900.

**627-3263**  
LIVONIA, 3 bedroom home, near schools and shopping. \$11,500. Land contract or cash. 625-9053

**SOUTHFIELD**  
Like-new three bedroom ranch in excellent area. Fireplace family room, first floor utility, large kitchen and dining with built - ins. Basement, garage, patio. Close to everything. Walk to schools and woods. \$45,900.

**Affordable, ship-shape beauty.** Spanking new kitchen features self - clean range with matching refrigerator. Four bedrooms. Full basement, 2 car garage, HALF ACRE treed lot. \$32,500.

**ACRE LOT. Paint-free aluminum and brick three bedroom ranch. Stone fireplace, country kitchen, family room, attached garage. Fenced pool. Playhouse. Country living close to schools, shopping and recreation. \$45,900.**

**CUSTOM MINI-ESTATE**... Fine family home at end of tree-lined private drive. On ONE ACRE with tremendous view. Family room, fireplace, three large bedrooms, 2 baths, recreation room, storage buildings, Carport. Stream boundary. \$44,900.

**Thompson-Brown Co.**  
476-8700

**PLYMOUTH TWP** by owner, 3 bedroom colonial, family room fireplace, attached 2 car garage, newly decorated, carpeted throughout, extra large court lot. \$44,500. 453-6109

**Excellent starter home for the price conscious buyer.** 3 bedroom ranch in good Dearborn Heights area. Close to I-94 and shopping centers. Good assumption. \$23,500.

**McKeon Noling**  
Real Estate  
453-6800

100 Homes For Sale

**WEST BLOOMFIELD**  
Are you ready to move into the Lakes area? This home built in 1973 has it all. 2 private beaches, plus the home you would like to build. Master bedroom with dressing area and private bath. Plus 2 more large bedrooms, formal dining room, family room with fireplace and 2 car attached garage. Priced for you at \$49,900.

**BEST OF BOTH**  
Century old farm home with private pond at your back door to take you into Lake Sherwood. This charming home is on 4.38 acres in Milford. Lots of living space, 3 stall horse barn, chicken house, 3 car garage. This is your dream come true. Must see to believe and only \$135,000.

**SOON TO BE CONSTRUCTED**  
This custom contemporary quad level features: 3 bedrooms, 1 1/2 baths, attached 2 car plus, family room with natural fireplace, conversation pit and wet bar. Lake privileges also. All for only \$47,000.

**UNION LAKE**  
Lovely 3 bedroom bungalow, 1 block from beach on Union Lake. Extra large lot, unique family room, country kitchen, den and much more. \$34,900.

**THINKING OF BUILDING?**  
Bring in your plans or select one of ours. We have choice building sites with lake privileges.

**SOON TO BE CONSTRUCTED**  
Spacious custom built colonial, 2 1/2 baths, family room with fireplace, full basement, large lot with lake privileges. Built ins and much more. All for under \$50,000.

**WESTACRES**  
3 bedroom colonial, attached garage, modern interior with full carpeting. Beautiful 1 acre lot in fantastic Westacres. Beach and park privileges included. \$39,900.

**H. A. MEININGER INC.**  
Orchard Lake 363-8307

**GARDEN CITY** well cared for 2 bedroom home, with new aluminum siding, stone front, roof and furnace. Basement tiled, by owner. \$21,500. 422-4462

**BY GEORGE CALL GEORGE**  
**EYE APPEAL**  
IN A COUNTRY ESTATE SETTING IN SOUTHFIELD  
10 rooms, 4 bedrooms, large living room with fireplace, attractive family room. All in a custom built brick ranch with 2 car garage. Original blue prints. Only \$38,000. Please ask for

**GEORGE ORRIN**  
chamberlain  
549-7078 557-6661

**REDUCED to \$25,900, must sell.** 3 1/2 bedroom aluminum siding, formal dining room, huge family room with fireplace, carpeted throughout, ceramic bath, patio, 1 1/2 car garage, large fenced, fully landscaped lot. 1/2 block from school. Quiet neighborhood. Garden City, by owner. 425-7080, 238-1165

100 Homes For Sale

**Cozy 3 bedroom brick home** in Redford Township. Good area. Close to schools. \$25,900.

**McKeon Noling**  
Real Estate  
453-6800

**LAKE home for sale by Owner.** 118 ft. frontage on Sylvan Lake canal, brick home. 1900 sq. ft. boat well, 2 fireplaces, 1 1/2 baths, built in barbecue on patio, beamed ceiling in living room, carpeting throughout, situated on private road with private beach. Two car garage. A terrific buy at only \$24,900. Call 322-6388.

**SPARKLING**  
THREE bedroom home features country styled kitchen, full basement, 2 1/2 car garage. A terrific buy at only \$24,900. Call 322-6388.

**SOUTH REDFORD** 3 bedroom brick bungalow, gas heat, 2 1/2 car garage, finished basement. New roof, dishwasher. Assumption possible. \$28,700. 534-6288

**INTEGRITY**  
REALTORS

**FARMINGTON HILLS**  
Churchill Estates  
Custom 3 Bedroom Ranch - Queen Size Kitchen with Built in Oven, Range and Dishwasher - 2 Baths - First Floor Laundry - Family Room with Natural Fireplace - Attached 2 Car Garage - \$54,900

**CLARENCEVILLE SCHOOLS**  
3 Bedroom Aluminum Bungalow - New Roof and Siding - Aluminum Awnings - Basement - Garage - Fenced Lot with Trees - \$20,900

**SOUTHFIELD**  
Builder's Close Out  
4 Colonials Left - 3 or 4 Bedrooms - Family Room with Natural Fireplace - Country Kitchen with Built in Dishwasher - Carpeting thru-out - Attached 2 Car Garage - We'll Take Your House in Trade - \$39,500

**WESTLAND**  
Livonia Schools  
Spacious 3 Bedroom Tri-Level - Huge Kitchen with Built in Oven and Range - Large Bedrooms - 1 1/2 Baths - 20' Family Room - 2 Car Garage - Close to Schools and Shopping - \$28,900

**1ST UNITED**  
JERRY F. EDWARDS & ASSOCIATES  
477-4700

**REDUCED to \$25,900, must sell.** 3 1/2 bedroom aluminum siding, formal dining room, huge family room with fireplace, carpeted throughout, ceramic bath, patio, 1 1/2 car garage, large fenced, fully landscaped lot. 1/2 block from school. Quiet neighborhood. Garden City, by owner. 425-7080, 238-1165

# DISCOVER...

a firm that will take your home in trade on any of these.

INKSTER

Three bedroom home with full basement, gas heat, and good table area in kitchen. Double sized lot gives ample room for garden. Can have tenant live upstairs to help pay for house. \$18,500. Call 274-9510 (89338)

Neat and well-maintained all brick home with 1 1/2 car garage, attached patio, partial full basement with built-in bar, and FHA or VA terms available. Owner retired and heading for Florida! Trees and shrubs! \$22,900. Call 326-2000 (Home Service Contract) (24430)

PLYMOUTH

Three bedroom brick ranch with country kitchen, spacious family room, and warm decor throughout. Nestled on 1 1/2 acres. Country living with trees! \$66,900. Call 261-0700 (Home Service Contract)

Extremely clean 3 bedroom brick ranch with attached 2 car garage, 1 1/2 baths, family room, plush carpeting throughout, full basement, gas heat, and well landscaped lot. Other extras! \$38,900. Call 261-0700 (Home Service Contract) (24833)

LIVONIA

Custom built 3 bedroom ranch with 2 1/2 car garage, natural fireplace in large living room, formal dining room, and over an acre lot with trees. Horses welcome! Near Westland Shopping Center. \$38,900. Call 261-0700 (Home Service Contract) (25193)

Prestigious 5 bedroom custom built quad level home with family room, wet bar, recreation room with wine cellar, central air, 20ft x 40 ft. fenced pool, 2 terraces, and located in prime area. Beautiful ravine lot setting. \$105,900. Call 261-2600 (Home Service Contract) (21515)

Three bedroom brick home with beautiful family room with natural fireplace, lovely kitchen with built-ins, enclosed terrace. Livonia Meadows. \$34,900. Call 261-2600 (Home Service Contract) (24934)

TAYLOR

Ideal for the city farmer! Three bedroom home with almost 2 acres in a country atmosphere. All city conveniences. Future Possibilities! \$37,900. Call 274-9510 (22724)

REDFORD

Attractive 2 bedroom ranch with new furnace, country kitchen, and low taxes. Large lot. Good neighborhood. Good assumption. Immediate Occupancy! \$21,500. Call 261-0700 (Home Service Contract)

Immaculate 3 bedroom home with living room, dining room, recreation room, fenced yard with above-ground pool, and 2 air conditioners. Garage. Quiet residential area! Move-in condition. \$26,900. Call 261-2600 (Home Service Contract) (25277)

THESE ARE TWO OF OUR 45 OFFICES SERVING YOU...



**Farmington**  
29630 Orchard Lake Road  
851-1900



**Westland**  
1863 N. Wayne Road  
326-2000



**LIVONIA**

Nice 5 bedroom Cape Cod with dining room, roof 3 years old, and pool with redwood deck. Great for family living! \$28,900. Call 455-7000 (Home Service Contract)

**Dearborn Heights**  
2221 N. Beech Day  
274-9510

**Livonia**  
33620 Five Mile  
261-0700

**Bloomfield Hills**  
1135 West Long Lake Road  
644-4700

**Farmington**  
23803 Farmington Road  
477-1111

REDFORD

Immaculate 3 bedroom home with large formal dining room, 2 full baths, fireplace in living room and recreation room, garage, sun porch overlooking over 1 acre of gorgeous grounds with patio. Many extras! \$39,900. Call 261-2600 (Home Service Contract) (25061)

FARMINGTON

Executive 4 bedroom home with heated pool, 2 car garage, formal dining room for entertaining, 2 1/2 baths, family room, recreation room, and large country lot. Located in Drake Heights. Fast Occupancy! \$67,900. Call 261-0700 (Home Service Contract) (24930)

**Lathrup Village**  
28035 Southfield Road  
353-1800

**Birmingham**  
1025 E. Maple  
646-1600

**Livonia**  
27436 W. Six Mile  
261-2600

**Plymouth**  
1178 S. Main  
455-7000





### 30 Homes For Sale

**SMALL** home on almost 2 acres. **SOUTHERN** style. 2 bedrooms, **partible** 3 country bldg. close to all conveniences. Must see to appreciate. **\$95,000.** 325-0201

**COUNTRY** home, 14 acres, well landscaped. Call for details. **Walter Hall Estate.** 700-0101

### SOUTHFIELD

**RETIREES OR STARTERS**

Immaculate maintenance free 2 bedroom 1 story, features carpeting throughout, family room, attached garage, plenty of room for gardening and more. Asking \$31,475. Call 851-6000.

### MEININGER REALTOR

**FARMINGTON** Meadows. This sharp 3 bedroom brick ranch, 2 full baths, full basement, 10x20 pool optional. Asking only \$97,500. Excellent 4-5 mortgage. After 5pm. 675-7000

### RAMBLING RANCH

12 ROOMS-1 1/2 ACRES

All brick ranch features 6 large bedrooms, fireplace, and 1 1/2 pine treed acres. Better hurry it's only \$62,900. Call 851-6000.

### MEININGER REALTOR

**LIVONIA** 3000 Roycroft. Level and 3 Mile. 4 bedrooms colonial good condition, ready to move in. Family size kitchen with solid oak, attached 2 car garage. 1 1/2 lots. Fully finished, gas heat, partly finished basement. Call for details. Asking approximately \$140,000. 675-4000. Chiding taxes. 675-4000

### 100 Homes For Sale

**GARDEN LOVER'S DELIGHT**

Fight inflation with a garden, or fish up a stream. Relax on a tree shaded balcony off the master bedroom or dining area. A fantastic buy at \$37,500. Commerce Township. Ask for Mary Shepard, 363-1511 or 363-7524.

### REAL ESTATE ONE

**LIVONIA** \$25,000, 7 mile in-liner area. 1950 In-liner, 3 bedroom ranch. Full basement, 2 car garage. 5 blocks from elementary school, new carpeting to living room, remodeled bath. Taxes \$665, after 5 pm. 675-0200

### GARDEN CITY EASTER SPECIAL

Brick colonial, 3 bedrooms plus den, full basement, pool, patio, car schools and shopping. Call HELEN SWENNEY

### NORWOOD 478-1525

**WESTLAND** \$189 down. Owner will pay 50% of mortgage cost. 3 bedroom brick front ranch, wired 24 x 34 aluminum sided garage. Completely redecorated. Occupancy at closing. 721-5800

### SPRING SOUTHFIELD

Will be a little brighter this year, in this three bedroom brick ranch, beautiful paneled family room, attached 2 car garage. Attractive decor throughout Choice area.

### JOY 255-3960

### 200 Homes For Sale

**ATTRACTIVE** 3 bedroom all brick ranch. 3 car attached garage. Plymouth school district. Family room with built in fireplace. Overhead 1 1/2 baths. Both full. Call for details. \$85,000. After 5pm 675-0200

### WESTLAND

New Westland Shopping Center. You have to see this one. Brick ranch in good condition, only \$25,000. Good assumption or low down payment.

### LEE

"Call Lee, and start packing": 675-4361

**OPEN HOUSES 7:30-9:30**

1st Sun. 2-5, Royal Oak, 4434 2nd Sun. 2-5, Royal Oak, 4434 3rd Sun. 2-5, Royal Oak, 4434 4th Sun. 2-5, Royal Oak, 4434 5th Sun. 2-5, Royal Oak, 4434 6th Sun. 2-5, Royal Oak, 4434 7th Sun. 2-5, Royal Oak, 4434 8th Sun. 2-5, Royal Oak, 4434 9th Sun. 2-5, Royal Oak, 4434 10th Sun. 2-5, Royal Oak, 4434 11th Sun. 2-5, Royal Oak, 4434 12th Sun. 2-5, Royal Oak, 4434

### WESTLAND

Pace brick and aluminum ranch, prime! for action. Pleasant recreation 1 carped throughout Asking \$88

### Boardwalk

**REALTORS** 522-9700

**SOUTHFIELD** - Southwest area. New custom quality 2 bedroom full basement brick aluminum Ranch. Carpeted, 1 1/2 baths, custom extras. 2 car at attached garage. IMMEDIATE OCCUPANCY. \$22,500. 325-4170

**HOUSE FOR LEASE** in Birmingham. 1 year lease, furnished, \$500 month. 4 bedrooms, 2 1/2 bath colonial. Modern kitchen. Great location. Available July 1

**Grossman & Co.** 649-1900 851-4300

**W. Dearborn**, 2 story, 3 bedroom brick colonial, excellent condition. 5 1/2 car brick garage, sun room, door to basement home today.

### 300 Homes For Sale

**REDFORD TWP.**

Pace brick 3 bedroom ranch with beautiful recreation room, carpeting throughout, and 1 1/2 baths. Nicely landscaped lot. Carpeted office in basement. \$34,900.

### Boardwalk

**REALTORS** 522-9700

**MIDDLEBURY** - Cherry Hill area. Low Assumption. \$2000 savings 7 1/2 mortgage on beautiful 3 bedroom ranch. 2 1/2 car garage. 375-9770

**First Time Offered**

Westland Tri-level 3 bedroom, 1 1/2 bath home with 10x22 ft. family room. 2 car garage. Oven, range, and dishwasher stay. Price below market so you can make minor repairs. \$27,500.

### Boardwalk

**REALTORS** 522-9700

**SOUTHFIELD** - Southwest area. New custom quality 2 bedroom full basement brick aluminum Ranch. Carpeted, 1 1/2 baths, custom extras. 2 car at attached garage. IMMEDIATE OCCUPANCY. \$22,500. 325-4170

**HOUSE FOR LEASE** in Birmingham. 1 year lease, furnished, \$500 month. 4 bedrooms, 2 1/2 bath colonial. Modern kitchen. Great location. Available July 1

**Grossman & Co.** 649-1900 851-4300

**W. Dearborn**, 2 story, 3 bedroom brick colonial, excellent condition. 5 1/2 car brick garage, sun room, door to basement home today.

### 400 Homes For Sale

**WESTLAND**

**First TIME OFFERED**

Brick ranch with 3 bedrooms, large modern kitchen, carpeted throughout, full basement with gas f.a. heat, four years old. Only \$22,000. \$1,200 down or use our trade in plan. Ask for JIM REARDON.

**SUMMIT** 427-3200

### COMPLETE PACKAGE

THIS 4 bedroom, 1 1/2 bath, hilltop Ranch, comes complete with furnishings for \$38,900, or unfurnished for \$35,900. Other features are modern, built in country kitchen, walk out basement with finished 900 room, new carpeting and painting.

### CRANBROOK

**REALTORS** Bloomfield Hills Office 645-5790

**REDFORD TWP.** by owner. 3 bedrooms 1 1/2 story, kitchen built ins, central air, finished basement, 2 1/2 car garage. assume at 7 1/2%. 534-5553

**FARMINGTON HILLS**

**APRIL SHOWERS**

Won't bother you while sitting in front of this cozy natural fireplace. off to the large master bedroom, 2 1/2 car bath. See this brick 3 bedroom, full basement home today.

### 500 Homes For Sale

**FARMINGTON AREA**

Lovely tri-level on beautiful lot with mature trees and stream. Four bedrooms plus dining room, kitchen with extras, fireplace with raised hearth in family room and florida room. Prime area, many extras. \$54,900.

**STATELY SETTING.** One of highest locations in Farmington area. Over 4,200 square feet of gracious living space. Four bedrooms, 3 full baths. Four - horse stable, 2 1/2 acres. Five minutes to I-96. Many extras. \$115,000.

**EXECUTIVE RANCH.** Custom three bedroom or two bedrooms and den home with fireplace. Features like 3 car heated garage, first - floor utility, central air and Florida room. ACRE PLUS treed lot. Land contract terms. \$74,900.

**EXCEPTIONAL** tri-level in charming Kendallwood. Treed proud lot. Five bedrooms (or four and office). 2 1/2 baths, large kitchen and dining room, full wall raised hearth fireplace in family room. \$54,900.

**PRICE SLASHED!** Owner transferring to new home. Call for details.

### 600 Homes For Sale

**BY OWNER.** Brick ranch, 3 bedrooms, family room could be third bedroom. Finished basement, garage, swimming pool. Call for details. \$85,000. Call 321-5451.

**BY GEORGE** **CALL GEORGE**

### THE RAVINES OF SOUTHFIELD

For the family who deserves the BEST. This contemporary 9 room, 4 bedrooms, 2 1/2 bath, tri-level MUST see home. Exceptionally well planned and built Custom Construction. Original blueprints. Excellent decor, marble floor. All the built ins and extras you would want, for gracious, comfortable living and entertaining, 3 patios and Japanese Garden. Two separate Lenox gas f.a. furnace. Central air and air purifier units. Please call for all the details.

### ARCHITECT AND BUILDER

working together produced a spacious, comfortable, four bedroom COUNTRY COLONIAL that will be the pride and joy of the family who are the next owners. Nine rooms, 2 1/2 baths, formal dining room, denette, fireplace, family room, kitchen, built ins, COUNTRY LAIR, Electronic Air Purifier, 1st floor laundry. Attached 2 1/2 car garage, circular drive. Large exceptionally landscaped lot. Many other extras. In Southfield's North end. Assumed low interest mortgage. Immediate occupancy. Only \$59,000.

### EIGHT ROOMS

of luxurious Colonial living in one of Southfield's best areas. Plus extra large 2 car room, laundry room, hobby

### 700 Homes For Sale

**DO YOU HAVE A LARGE FAMILY**

Or need a Mother-in-Law apartment? This 2,352 sq. ft. tri level on 1.15 acres will solve your needs. First level has a utility room, bath, kitchen, and built in stove and oven, built in stove with built in hutch, one large bedroom or could be a family room, living room. Top level has 3 bedrooms with ceramic bath. Lower level is an apartment that can easily be converted to use for the recreation room. As an apartment it has a kitchen, bedroom, and a separate entrance. In the country NW of Whitmore Lake. Reduced to \$38,000.

**OREN NELSON, REALTOR** 9163 Main St., Whitmore Lake 1-449-4466

**LIVONIA** sharp 3 bedroom brick ranch, living room, dining, kitchen with dishwasher, 1 1/2 car garage, swimming pool. \$21,500. 252-2500

**ROCHESTER**

**LOVELY** 2 story, 5 bedroom home in Great Oaks Estates. Home is 2 years old and has 7 1/2 assumable mortgage. Call to wall carpeting, 1 1/2 car garage, decorator wallpaper, dishwasher.

### 800 Homes For Sale

**WESTLAND RANCH**

**\$18,900**

**CLOSING COST ONLY**

FINA-VA terms available on this sharp 2 bedroom home with large rooms and second yard. Grant starter. Call for details.

### RED CRAB REALTY

**REDFORD Township**, 2 bedroom brick ranch, 1 1/2 car garage. Carpeted throughout with many extras. Assume mortgage. \$21,500. 321-5120

**DO YOU HAVE A LARGE FAMILY**

Or need a Mother-in-Law apartment? This 2,352 sq. ft. tri level on 1.15 acres will solve your needs. First level has a utility room, bath, kitchen with built in stove and oven, large dining area with built in hutch, one large bedroom or could be a family room, living room. Top level has 3 bedrooms with ceramic bath. Lower level is an apartment that can easily be converted to use for the recreation room. As an apartment it has a kitchen, bedroom, and a separate entrance. In the country NW of Whitmore Lake. Reduced to \$38,000.

**OREN NELSON, REALTOR** 9163 Main St., Whitmore Lake 1-449-4466

# Kings Pointe

from \$59,150

AND ...

# ROLLING OAKS

from \$66,550

BE OUT OF THE ORDINARY IN THESE COMMUNITIES

MODELS  
OPEN  
DAILY 12-7 P.M.

CALL ...  
626-5710  
or 626-4300

OF DISTINCTIVE  
AND QUALITY  
BUILT HOMES

RANCHES, QUADS, COLONIALS

IRVINE HOME BUILDERS  
& SAM WOLOK CONSTRUCTION CO.  
Sales by ... SHANER REAL ESTATE

## ENJOY LIFE

L-041 There is comfort, relaxation and beauty in this immaculate home, beautiful treed back yard, central air, modern kitchen with built-ins, 3-4 Bedrooms, Family Room, Attached garage, ideal location close to everything. Call John Kare -Westdale 477-6300 or 522-8626

## DELUXE RANCH

R-029 Deluxe, brick ranch with 3-4 bedrooms and walk-out basement. Fireplace in living room and recreation room, central air, 2 car garage, 1 1/2 baths. Many more extras. Call Vern Rougeau -Westdale 477-6300 or 354-0577

## GOOD STARTER HOME

N-010 Great starter home for a growing family. 3 bedroom, 1 1/2 car garage with work bench. Storage shed in back yard. Schools and transportation close by. FHA and VA welcome. Call Steve Gantz-Westdale 477-6300 or 352-7298

## EXCELLENT LAND VALUE

E-010 Excellent land value with 87 Ft Frontage on Eight Mile Rd with Light Industrial Zoning. This property has many possibilities. There is also a 3 bedroom home with 2 car garage on it. Call Steve Gantz-Westdale 477-6300 or 352-7298.

CALL FOR FREE CATALOG

## WESTLAND

B-033 Nice, neat 3 bedroom Brick Ranch, 2 1/2 car garage. Built in bar in basement, shower in basement, bath. Fenced yard. Circular Pool in ground. Call Rene De Corte -Westdale 229-2968 or 546-1024.

## FARMINGTON HILLS

F-015 Assume the mortgage on this neat 2 bedroom home with modern kitchen cabinets and formica countertops. Built in china cabinet in dinette. Curtains and drapes stay. Large lot is over 1/4 acre. Call Shirley Lough -Westdale 477-6300 or 538-4482

FARMINGTON OFFICE  
21023 FARMINGTON RD.  
477-6300

BRIGHTON OFFICE  
300 W. GRAND RIVER  
1-800-552-0317  
(TOLL FREE)

ELLIS

476-1700

THREE bedroom brick ranch with garage. Extras. Plymouth area. \$34,900. 655-2116

WESTLAND RANCH

\$18,900

CLOSING COST ONLY

FHA-VA terms available on this sharp 2 bedroom home with large rooms and fenced yard. Great starter. 322-3889.

RED CARPET REALTY

REDFORD Township. 2 bedroom house, heated garage. Carpeted throughout with many extras. Assumable mortgage. \$21,900. 531-6132

766. Kramling ranch with ACRE with flowering trees. Three bedrooms, 2 1/2 baths. Family room, central air. \$49,900.

Thompson-Brown Co.

476-8700

REDFORD TWP.

Pace brick 3 bedroom ranch with beautiful recreation room, carpeting throughout, and 1 1/2 baths. Nicely landscaped lot. Carpeted office in basement. \$34,900.

Boardwalk

REALTORS

522-9700

EARL KEIM

REALTY

of DEARBORN, INC.

REALTORS

Reduced

a ranch on a large lot, aluminum siding, 3 bedrooms, family room overlooks rear yard, central air conditioning, heated 2 car garage, immediate occupancy. Price Now \$27,500 Call 261-1600

Just Listed

assume the low interest mortgage on this lovely 3 bedroom brick ranch, sharp condition, new carpeting, redwood patio and deck, kitchen newly redecorated. Price \$28,500 Call 261-1600

Brick Front Ranch

has 3 bedrooms, large kitchen with good table space, built utility room, garage, very convenient location in city of Livonia. Price \$22,000 Call 261-1600

Novi

a real sharp 3 bedroom ranch, just 2 years old, fully carpeted, family room with natural fireplace, large eating area in kitchen, attached 2 car garage, club house and lake privileges, a great home for an active family! Price \$39,500 Call 261-1600

Roomy Ranch

located on a large 70'x135' lot, all brick and 3 bedrooms, family room has air conditioning, and a natural fireplace, features a tiled basement, Florida room, and a oversized 2 car garage. Price \$39,500 Call 261-1600

Large Quad

ideal home for a large family, 5 big bedrooms with this master having a private bath, 2 1/2 total baths, kitchen built-ins, all aluminum trim, home is well maintained and is located on a large corner lot, attached 2 car garage. Price \$41,600 Call 261-1600

15707 Farmington Rd.

LIVONIA

261-1600

...the HELPFUL People!

KEIM

Sold

MINE

boiler, Central air and purifier. 2 1/2 baths, carpeting, drapes, kitchen built in. Many other extras. Near shopping and transportation. Only \$44,900.

**EYE APPEAL**

In a country estate setting in Southfield, 10 rooms, 4 bedrooms, large living room with fireplace, attractive family room, all in a custom built brick ranch with 2 car garage, original blue prints. Only \$38,900.

**BOATERS ATTENTION**

Onice canal lot in St. Clair Shores. Approved building plans. Steel Sea Wall. Just reduced. \$15,900.

**CALL GEORGE ORRIN**  
557-6700 549-7078

**chamberlain**

WING LAKE privileges, 3 bedroom brick ranch by owner, Bloomfield Hills location. Prime location in area with large trees. Mature landscaping. Fine swimming pool, heating. Huge 1 1/2 shaped family room with fireplace. \$65,000. 891-1066

**WESTLAND**

Face brick and aluminum ranch priced for action. Finished recreation room and carpeted throughout. Ask!

**Boardwalk**

REALTORS  
522-9700

MIDDLEBELT - Cherry Hill area. Low assumption, \$3500 assumes 7 1/2% mortgage on beautiful 3 bedroom ranch, 2 1/2 car garage. 278-8793

**First Time Offered**

Westland Tri-level, 2 bedroom, 1 1/2 bath home with 18x22 ft. family room, 2 car garage. Over, range and dishwasher set. Priced below market so you can make minor repairs. \$27,900.

**Boardwalk**

REALTORS  
522-9700

Southfield - South end area. New custom quality 3 bedroom full bath ranch brick aluminum Ranch. Carpeted, 1 1/2 baths, central air, car attached garage. IMMEDIATE OCCUPANCY. \$33,900. 353-8710

**HOUSE FOR LEASE in Birmingham.**  
1 year lease, furnished, \$600 month. 4 bedroom, 2 1/2 bath colonial, library, modern kitchen. Great location. Available July 1.

**Grossman & Co.**  
649-1900 851-4300

LIVONIA sharp 3 bedroom brick ranch, living room, dining, kitchen with subway tile, 1 1/2 baths, air conditioning, finished basement, carpeting throughout. 2 1/2 car garage, pool, swimming pool. \$31,900. 522-2368

**COMPLETE PACKAGE**

This 4 bedroom, 1 1/2 bath, hilltop Ranch, comes complete with furnishings for \$38,900, or unfurnished for \$35,900. Other features are modern, built in country kitchen, walk out basement with finished rec' room, new carpeting and painting.

**CRANBROOK**

REALTORS  
Bloomfield Hills Office  
645-5790

REDFORD TWP. by owner. 3 bedroom 1 1/2 story, kitchen built in, central air, finished basement, 2 car garage, assume at \$74,900. \$34-5353

**FARMINGTON HILLS**

**APRIL SHOWERS**

Won't bother you while sitting in front of this cozy, natural fire place, off country kitchen, parents can retreat to the large master bedroom with half bath. See this brick 3 bedroom, full basement home today.

**ELLIS**  
476-1700

**REALTOR**  
9163 Main St.  
Whitmore Lake  
1-449-4466

LIVONIA, Immediate occupancy. Four bedroom, quad level, family room, excellent location. Shown by appointment. \$44,500. 525-5550

**Bloomfield Village**

Appealing brick colonial whose grace and charm provides comfort and aura of elegance. Living room with fireplace, formal dining room, beautiful kitchen with built ins, large family room, 3 bedrooms, 2 1/2 baths, library, rec room with fireplace, attached garage, landscaped with cabana. \$69,900.

**William E. Booth & Co.**  
537-2200

**WESTLAND** 3 bedroom brick ranch, large 2 1/2 car garage, central air, built in deck, beautifully landscaped many extras. \$33,500. 261-0135

**HOUSE FOR A SUCCESSFUL MAN. SUSTAINABLE HOME.** One of Western Ford's finest residences. Lake living plus an indoor pool. Two living plus over overlooking pool. 4 Bedrooms. 2 bedrooms open on to grill in the westward balcony, finished basement, built in, sprinkling system. \$97,000. Owner will take trade.

**MACINTOSH & BREEDING**  
682-4277

**BIRMINGHAM**, 3 bedroom Cape Cod, formal room, fireplace, drapes, carport, swimming pool, landscaped lot with garden area. \$34,900. 623-6000

**LATHRUP VILLAGE**

Lovely 3 bedroom 2 story brick; new carpeting throughout, completely landscaped, heated swimming pool. \$50,000. 694-2776

**DRAYTON PLAINS**

Custom built 7 year old brick ranch across street from Drayton Plains Nature Center. Double fireplace in family room area. First floor laundry, over 200 sq. ft. plus finished rec room and storage area. 2 1/2 car garage and large deck. Beautifully landscaped. \$59,900. Call for showing. By appointment. 476-0401

# SELL YOUR HOME

## The Chamberlain Way



# CALL TODAY

## For A Market Analysis

### SHARP QUAD-LEVEL

In a very nice area in Westland. Features lots of living space in its 3 bedrooms, 1 1/2 baths, family kitchen, and a raised hearth natural fireplace in the family room. It even has a 1 1/2 car attached garage. You must see this one! Call right now - 721-9400. Asking \$32,900

### DON'T APRIL FOOL AROUND

Call us today to see this beautiful 3 bedroom colonial. It has the sharpest family room you've ever seen. Also features a 1 1/4 car attached garage, and a full partly finished basement. If you appreciate the best, you'll love this home. Priced at \$32,500. Call 721-9400 for all details.

### JUST LISTED

Three bedroom brick ranch features full basement, central air, carpet thru-out, and a new roof. Much more for only \$28,500. West area of Garden City North of Ford Road. Call 721-9400 for all the details.

### WESTLAND'S NEWEST

3 bedroom ranch with family kitchen and appliances and a doorwell to an enclosed carpeted sun porch. Also features finished basement with bar and artificial fireplace. Better hurry on this one. Asking \$26,900 Call 721-9400.

### NEED SOMETHING COMMERCIAL?

We have a Store on Ford Road in Garden City, now leasing. AND 2 1/2 acres zoned light industrial on new Schoolcraft X-way. AND 10 acres in the heart of Westland. Asking \$58,000. AND a full city block in Southgate, can be rezoned to commercial or general office. Call us for all details. 721-9400

Livonia/Westland Office

**721-8400**



### POSSIBLE COMMERCIAL

60 x 332 lot with a well-maintained 3-4 bedroom older home on a main street in the City of Novi. Easy access to expressway and great potential for professional use. Asking \$41,900. Call 476-9100 for details.

### NEWLYWEDS OR OLDYWEDS

We'll love this charming 2 bedroom ranch with 2 car garage. This home is immaculate! FHA appraised at \$14,900. Call 476-9100 and ask for Service Cotten.

### BARGAIN HUNTING?

Your search is over! Here's a 2 bedroom brickfront ranch in Farmington Hills for only \$22,000. Attached 1 1/2 car garage, terrace and utility room, too. All on a 90 x 185 lots in a quiet country setting-plenty of room for gardening. To see it, call Mary Capelli at 476-9100.

Livonia/Farmington Office

**476-9100**

### MEDITERRANEAN ELEGANCE

Describes this charming 3 bedroom Tri in Livonia. All new paint and carpeting, formal dining room, wood-burning fireplace, attached 2 car garage. Close to schools and shopping. Now priced at \$36,500. Call now, 455-5200

### GET AWAY FROM IT ALL

By living in a 2 bedroom Condo in an adult community. Central air, new carpet and drapes, stove and refrigerator. Club house privileges. Move in and enjoy. Only \$30,900. Call 455-5200

### WHY REDECORATE?

It's been done for you, so just move into this lovely 3 bedroom home. All newly redecorated kitchen, bedrooms and 2 floors. Older home in Plymouth, walk to shopping. At a price you can't pass up, \$24,900! Call before it's too late. 455-5200

### LAKE FRONT HOME, CUSTOM BUILT

Natural fireplace in Living room, 2 bedrooms, Open floor plan with many extra features. Sandy North Lake in nearby Dexter. Much more. Call 455-5200

Plymouth/Northville Office

**455-5200**

Interested in a career in REAL ESTATE? Call TODAY for an interview!

# To Sell Your Home

YOU HAVE 2 CHOICES  
 SELL IT YOURSELF  
 OR  
 CALL A TEAM OF PROFESSIONALS

## J. L. HUDSON Real Estate

CAN HANDLE THE JOB OF SELLING  
 "We've Done It Before ...  
 After All It's Our Job To Know"

|                              |                                  |                             |  |
|------------------------------|----------------------------------|-----------------------------|--|
| ADVERTISE<br>FIND A<br>BUYER | SECURE<br>FINANCING<br>FOR BUYER | PREPARE<br>ALL<br>DOCUMENTS | CLOSE<br>TRANSACTION<br>DISBURSE MONEY |
|------------------------------|----------------------------------|-----------------------------|--|

NO INCONVENIENCE TO YOU ... JUST GIVE US A CALL

479 S. MAIN ST.  
PLYMOUTH





453-2210

---

# SELLING OR BUYING?

CALL  
NOW!



SELL  
TODAY!

|                       |          |
|-----------------------|----------|
| DETROIT .....         | 537-6808 |
| FARMINGTON .....      | 478-0011 |
| GARDEN CITY .....     | 425-7272 |
| LIVONIA (NORTH) ..... | 261-2000 |
| LIVONIA (SOUTH) ..... | 261-4200 |
| NORTHVILLE .....      | 349-1212 |
| PLYMOUTH .....        | 453-7600 |
| REDFORD .....         | 537-6230 |

**12 LOCATIONS TO SERVE YOU BEST!**



WATCH FOR OUR ADS IN THURSDAY'S PAPER



### 100 Homes For Sale

## T.N.

**'LIVE IN PLYMOUTH'**  
It's new, 3 bedrooms, 1 1/2 baths, 1st floor laundry, full basement with tile floor, attached 2 car garage, carpeting, storms and screens. \$38,990. That's it!!

Start with this neat 2 bedroom, formal dining room, rec. room, 3/4 acre lot with trees, 2 blocks to school. It's yours for \$25,000.

Going to Build? How about a 2 acre site, walking distance to grade school. Across from Nature Park, just \$14,000.

We have many other fine values in homes or building sites and lake lots.

PHONE 453-7733  
**WE TRY HARDER**  
Tom Notebaert Real Estate  
1205 S. Main, Plymouth

### 101 Condominiums For Sale

**BOCA RATON** condominium, furnished, 2 bedrooms, 2 baths, sale or rent. \$22,000. Call 453-4488.

**TWO** Bedrooms, furnished basement, close to shopping. \$21,000. Call 453-4488.

**DELUXE** 1 bedroom condominium in Plymouth. Ideal for a new family, retired couple or a single professional person. \$22,000. Phone for appt. 453-4488.

**SOUTHFIELD CONDO**  
TWO-BEDROOM, by owner, 2 bedrooms, 2 1/2 baths, enclosed courtyard, attached garage, automatic opener, finished basement, carpet, custom drapes, central air. Low \$49,900. Call 453-4488.

**10 MILE-TELEGRAPH**  
Executive condominiums, up to 1,800 sq. ft., natural fireplace, 2 1/2 baths, 8% financing available. From \$43,900. Call 453-4488.

**LEE**  
"Call Lee, and start peeling!" 453-4488

**SOUTHFIELD TOWNHOUSE**  
3 bedrooms, 2 1/2 baths, large living room, fireplace, dining or family room, basement, air conditioning, carpeted, carpet. 253-3235

**ON THE WATER** at Lake Charlevoix in heart of the country. Luxury condominiums, 3 and 2 bedrooms, full city utilities. 616-885-0881

**NORTHVILLE**  
1972 Dearborn Court  
Good assumption on this sharply decorated 3 bedroom home on Crystal Lake. 1 1/2 baths, family room with fireplace.  
For More Information CALL  
**CUTLER 349-4030**

**PERKIE CREEK**  
LUXURIOUS 3 bedrooms, 2 1/2 baths, Drapes, carpeting, assume 7% mortgage. Owner 651-0172

### 102 Cooperatives For Sale

**NORTHVILLE** 2 bedrooms, 1 1/2 baths, townhouse, air conditioned, carpeting, drapes, basement, clubhouse, pool, \$25,000. After 6 p.m. 349-4030

### 105 Mobile Homes For Sale

**CHAMPION** 12x50, vacant, for appointment call. 476-1081

**PAIKADEL** 1971, 12x50, expands, excellent condition, air conditioning, central appliances, 2 car garage, 5 minutes from Westland Shopping Center. 453-4752

**CAMBRIDGE** 1972, 14x44, front living room, kitchen, utility room, 2 bedrooms, fully carpeted, must sell. Call 651-1857

**CAN STOK** on lot, 1970 12 x 32, 1 bedroom, 10 x 10 shed, skirted, Milford area \$8,000 or best offer. After 5pm 476-2515

**DARLING MOBILE HOMES**  
25855 Novi Rd., Novi (1 blk. S. of Grand River)  
Hrs.: Mon. thru Fri. 10 to 8 PM, Sat. 10 to 6 PM, Sun. 1 to 5 PM.  
349-1047

**NEW MOON** 1971, 12x50 with expands. Washer and dryer, shed, all furniture except bedroom. Extra large lot. Milford area \$8,200 or best offer. 476-2515

**BARON** 1982 12 x 36, 2 bedrooms, furnished, Wixom 8900 477-8094

**SILVER LAKE** 12x50 Liberty and shed, access to Silver Lake. \$8,000 down, take over payments. Balance \$2,700. 335-7728

**CHAMPION** 1972, 12 x 32, 2 bedrooms, skirted, may be left on lot. Large porch and shed. Excellent condition. 457-2068, after 5pm 457-2027

**BOGIE LAKEFRONT** built in 1969, sharp 3 bedroom brick ranch, large family kitchen, family room with fireplace, 80 x 230' lot and neighborhood. \$44,900.

**BEAUTIFUL LAKEFRONT** lot on White Lake, area of nice homes. \$20,000.

**NOVI, LOVELY** 3 bedroom brick home, 2 full baths, formal dining room, 80 x 140' lot bordering a creek. \$29,900. PRICED TO SELL.

**JUST LISTED WALLACE LAKE** Front, built in '72, 4 bedroom home with full walkout basement, 2 car garage, 80 x 150' lot, Hartland Schools, \$41,500.

**FRESH AIR** and an Orchard and a rural setting, brand new 3 bedroom brick ranch home on over 1 acre, 2 full baths, family room with fireplace, full basement, 2 car attached garage, Hartland Schools, \$47,900.

**CLEAN, FRESH** 3 bedroom maintenance free home, gas heat, built in 1971, Hartland Schools, \$24,500.

**HOME SEEKERS**, we have a fine selection of building lots and small acreage parcels. Stop in today for more information.

### 105 Mobile Homes For Sale

## LITTLE VALLEY

### MOBILE HOME SALES

8 Mile Marriam Area  
12 New Mobile Homes  
On Display  
\$4,995 up

Lots available. SPECIALS! All new 14 wide, 2 and 3 bedrooms, from \$6,995.

476-4072

**FARMINGTON HILLS** new 2 bedroom on lot, ready to move in. \$5,495. 477-4227 or 476-4072

**USED MOBILE HOMES**, 1971, 1 bedroom, \$3,995. 1967 two bedroom, \$3,995. 1970, 12 x 30, \$3,995. 476-4072

**NEW COTTAGE**, Mobile Homes, 12 x 30, \$4,995. Free delivery within 25 miles. 476-4072

**NEW** 1 bedroom, \$4,995. Big Trees Mobile Park, 29433 Joy Rd. Detroit Elm Service. 476-4072

### 106 Out Of Town Property

**ARKANSAS LAND TRACTS** from 1 to 2,000 acres, lake property, farms and homes. Write Great Lakes Real Estate, 630 West Walnut, Rogers, Arkansas 72756, or call 501-426-9000

### 107 Lots and Acreage For Sale

**CEDAR LAKE**, large lot in Lakeview Shores, 1 block from lake, 122 x 149 lot, with lake view and utilities. Call 955-0000. Call owner. 544-3811

### PETERSON

**WALNUT LAKE**  
Attractive 4 bedroom home on 2.3 acres of beautiful land with 17 feet on Walnut Lake. Good for fishing, swimming and boating. Carpeted living room, formal dining room and country kitchen, formal dining room through glass doorways, 3 fireplaces, 2 full baths, finished rec room, utility room, large finished garage. Good occupancy. 645-9070

### PETERSON

Realty Co. Realtors  
606 Telegraph Rd. Bloomfield Hills

**GLADWIN COUNTY**, Pine covered lots, 1/2 acre, 1/4 acre, 1/8 acre, 1/16 acre, 1/32 acre, 1/64 acre, 1/128 acre, 1/256 acre, 1/512 acre, 1/1024 acre, 1/2048 acre, 1/4096 acre, 1/8192 acre, 1/16384 acre, 1/32768 acre, 1/65536 acre, 1/131072 acre, 1/262144 acre, 1/524288 acre, 1/1048576 acre, 1/2097152 acre, 1/4194304 acre, 1/8388608 acre, 1/16777216 acre, 1/33554432 acre, 1/67108864 acre, 1/134217728 acre, 1/268435456 acre, 1/536870912 acre, 1/1073741824 acre, 1/2147483648 acre, 1/4294967296 acre, 1/8589934592 acre, 1/17179869184 acre, 1/34359738368 acre, 1/68719476736 acre, 1/137438953472 acre, 1/274877906944 acre, 1/549755813888 acre, 1/1099511627776 acre, 1/2199023255552 acre, 1/4398046511104 acre, 1/8796093022208 acre, 1/17592186044416 acre, 1/35184372088832 acre, 1/70368744177664 acre, 1/140737488355328 acre, 1/281474976710656 acre, 1/562949953421312 acre, 1/1125899906842624 acre, 1/2251799813685248 acre, 1/4503599627370496 acre, 1/9007199254740992 acre, 1/18014398509481984 acre, 1/36028797018963968 acre, 1/72057594037927936 acre, 1/144115188075855872 acre, 1/288230376151711744 acre, 1/576460752303423488 acre, 1/1152921504606846976 acre, 1/2305843009213693952 acre, 1/4611686018427387904 acre, 1/9223372036854775808 acre, 1/18446744073709551616 acre, 1/36893488147419103232 acre, 1/73786976294838206464 acre, 1/147573952589676412736 acre, 1/295147905179352825472 acre, 1/590295810358705650944 acre, 1/1180591620717411301888 acre, 1/2361183241434822603776 acre, 1/4722366482869645207552 acre, 1/9444732965739290415104 acre, 1/18889465931478580830208 acre, 1/37778931862957161660416 acre, 1/75557863725914323320832 acre, 1/151115727451828646641664 acre, 1/302231454903657293283328 acre, 1/604462909807314586566656 acre, 1/1208925819614629173133312 acre, 1/2417851639229258346266624 acre, 1/4835703278458516692533248 acre, 1/9671406556917033385066496 acre, 1/19342813113834066770132992 acre, 1/38685626227668133540265984 acre, 1/77371252455336267080531968 acre, 1/154742504910672534161063936 acre, 1/309485009821345068322127872 acre, 1/618970019642690136644255648 acre, 1/1237940039285380273288511296 acre, 1/2475880078570760546577022592 acre, 1/4951760157141521093154045184 acre, 1/9903520314283042186308090368 acre, 1/19807040628566084372616180736 acre, 1/39614081257132168745232361472 acre, 1/79228162514264337490464722944 acre, 1/158456325028528674980929445888 acre, 1/316912650057057349961858891776 acre, 1/633825300114114699923717783552 acre, 1/1267650600228229399847435567104 acre, 1/2535301200456458799694871134208 acre, 1/5070602400912917599389742268416 acre, 1/10141204801825835198779484536832 acre, 1/20282409603651670397558969073664 acre, 1/40564819207303340795117938147328 acre, 1/81129638414606681590235876294656 acre, 1/162259276829213363180471752589312 acre, 1/324518553658426726360943505178624 acre, 1/649037107316853452721887010357248 acre, 1/1298074214633706905443774020714496 acre, 1/2596148429267413810887548041428992 acre, 1/5192296858534827621775096082857984 acre, 1/10384593717069655243550192165715968 acre, 1/20769187434139310487100384331431936 acre, 1/41538374868278620974200768662863872 acre, 1/83076749736557241948401537325727744 acre, 1/166153499473114483896803074651455488 acre, 1/332306998946228967793606149302910976 acre, 1/664613997892457935587212298605821952 acre, 1/1329227995784915871174424597211643904 acre, 1/2658455991569831742348849184423287808 acre, 1/5316911983139663484697698368846575616 acre, 1/10633823966279326969395396737731151232 acre, 1/21267647932558653938790793475462302464 acre, 1/42535295865117307877581586950924604928 acre, 1/85070591730234615755163173901849209856 acre, 1/170141183460469231510326347803698419712 acre, 1/340282366920938463020652695607396839424 acre, 1/680564733841876926041305391214793678848 acre, 1/1361129467683753852082610782429587357696 acre, 1/2722258935367507704165221564859174715392 acre, 1/5444517870735015408330443129718349430784 acre, 1/10889035741470030816660886259436698861568 acre, 1/21778071482940061633321772518873397723136 acre, 1/43556142965880123266643545037746795446272 acre, 1/87112285931760246533287090075493590892544 acre, 1/174224571863520493066574180150987181785088 acre, 1/348449143727040986133148360301974363570176 acre, 1/696898287454081972266296720603948727140352 acre, 1/1393796574908163944532593441207897454280704 acre, 1/2787593149816327889065186882415794908561408 acre, 1/5575186299632655778130373764831589817122816 acre, 1/11150372599265311556260747529663179634245632 acre, 1/22300745198530623112521495059326358668491264 acre, 1/44601490397061246225042990118652717336982528 acre, 1/89202980794122492450085980237305434673965056 acre, 1/178405961588244984900171960474610869347930112 acre, 1/356811923176489969800343920949221738695860224 acre, 1/713623846352979939600687841898443477391720448 acre, 1/1427247692705959879201375683796886954783440896 acre, 1/2854495385411919758402751367593773909566881792 acre, 1/5708990770823839516805502735187547819133763584 acre, 1/11417981541647679033611005470375095638267527168 acre, 1/22835963083295358067222010940750191276535054336 acre, 1/45671926166590716134444021881500382553070108672 acre, 1/91343852333181432268888043763000765106140217344 acre, 1/182687704666362864537776087526001530212280434688 acre, 1/365375409332725729075552175052003060424560869376 acre, 1/730750818665451458151104350104006120849121738752 acre, 1/1461501637330902916302208700208012216982243477504 acre, 1/2923003274661805832604417400416024433964486955008 acre, 1/5846006549323611665208834800832048867928973910016 acre, 1/11692013098647223330417669601664097735857947820032 acre, 1/23384026197294446660835339203328195471715895640064 acre, 1/46768052394588893321670678406656390943431791280128 acre, 1/93536104789177786643341356813312781886863582560256 acre, 1/187072209578355573286682713626625637773727165120512 acre, 1/374144419156711146573365427253251275547454330241024 acre, 1/748288838313422293146730854506502551094908660482048 acre, 1/1496577676626844586293461709013005102189817320964096 acre, 1/299315535325368917258692341802601020377963464192192 acre, 1/5986310706507378345173846836052020407559269283843384 acre, 1/11972621413014756690347693672104040815118538567666768 acre, 1/2394524282602951338069538734420808163023707713333376 acre, 1/4789048565205902676139077468841616326047415426666752 acre, 1/9578097130411805352278154937683232652094830853333504 acre, 1/19156194260823610704556309875366465244189661666667008 acre, 1/38312388521647221409112619750732930488379323333334016 acre, 1/76624777043294442818225239501465860976758646666668032 acre, 1/153249554086588885636450479002931721953517293333336064 acre, 1/306499108173177771272900958005863443907034586666672128 acre, 1/612998216346355542545801916011726887814069173333344256 acre, 1/1225996432692711085091603832023453776168138346666688512 acre, 1/2451992865385422170183207664046907552336276693333377024 acre, 1/4903985730770844340366415328093815104672553386666754048 acre, 1/9807971461541688680732830656187630209345106773333508096 acre, 1/19615942922883377361465661312375260418690213546667016192 acre, 1/39231885845766754722931322624750520837380427093334032384 acre, 1/78463771691533509445862645249501041674760854186668064768 acre, 1/156927543383067018891725290499002083349521708373336131536 acre, 1/3138550867661340377834505809980041669904341667466722627167466682632672 acre, 1/6277101735322680755669011619960083339808683334933445254334933365265344 acre, 1/12554203470645361511338022339920166796177666669866889086669866730530688 acre, 1/25108406941290723022676044679840333593355333339733778173339733661061376 acre, 1/50216813882581446045352089359680667186710666679467556346679467322122752 acre, 1/10043362776516289209070417839136133537421333334895111271335895124424544 acre, 1/20086725553032578418140835678272267075842666669790222542671790248849088 acre, 1/40173451106065156836281671356545340151693333339580445085343580497698176 acre, 1/80346902212130313672563342713090680303386666679160890170687160995396352 acre, 1/160693804424260673445126685426181360607733333383217780341374321990792704 acre, 1/321387608848521346890253370852362721211466666766435560682748643981585408 acre, 1/642775217697042693780506741704725442422933333332871112165497287963170816 acre, 1/1285550435394085387561013483409450884845866666757422225290994575926341632 acre, 1/2571100870788170775122026966818901779691733333311484444581919151852683264 acre, 1/5142201741576341550244053933637803559383466666722968889583383031705366528 acre, 1/10284403483152683100488107873275607118766933333445937779166766063410733056 acre, 1/20568806966305366200976215746551214235533866668918775578334321268214466112 acre, 1/4113761393261073240195243149310242847106773333783755115666864253642892224 acre, 1/8227522786522146480390486298620485694213466667567510231333727507285784448 acre, 1/1645504573304429296078097259724097138842693333413502046266745501457168896 acre, 1/3291009146608858592156194519448194277685386666827004092533491002914337792 acre, 1/6582018293217717184312389038896388555370773333634008185066982005828675584 acre, 1/13164036586435434368624778077792777110741546667268016360133964011657351168 acre, 1/26328073172870868737249556155585554221483093335360032720267928023314702336 acre, 1/52656146345741737474499112311171108442966186670720064440535856046629404672 acre, 1/105312292691483474948998226222342216885932733341440128801071712093258809344 acre, 1/21062458538296694989799645244468443377186546668288025600214342418651761888 acre, 1/42124917076593389979599290488936886754373093336576051200428684837303523776 acre, 1/84249834153186779959198580977873773508746186673152102400857369674607047552 acre, 1/16849966830637355911839716195574754701749233336304020480171473934921409504 acre, 1/33699933661274711823679432391149509403498466672608040960342947869842819008 acre, 1/67399867322549423647358864782299018806996933352216081920685895739685638016 acre, 1/134799734645098847294717729564598037613993866704432163841371791479371276032 acre, 1/269599469290197694589435459129196075227987733408864367682743582958742552064 acre, 1/539198938580395389178870918258392150455975466817728735365487165917485104128 acre, 1/107839787716079077835774183651678430091195093363556747073097433183497020256 acre, 1/215679575432158155671548367303356860182390186727113494146194863668994040512 acre, 1/431359150864316311343096734606713720364780373454226988292389727337988081024 acre, 1/862718301728632622686193469213427440729560746908453976584779454675976162048 acre, 1/1725436603457265245372386938426854881459121493816907951695598909351952324192 acre, 1/3450873206914530490744773876853709762918242987633815903391197818703904648384 acre, 1/690174641382906098148954775370741952







# 141 Male Help Wanted

**EXPERIENCED CLERK** for two removal. Duties include not only. Good opportunity. 352-4488

**INDUSTRIAL RELATIONS DIRECTOR**  
Experienced in personnel, grievance handling and contract negotiations with the UAW Tool & Die Shop. Must have background in Workmen's Compensation claims, group insurance, safety and medical care plans, etc. Top fringe benefits with salary commensurate with experience. Send resume of qualifications and salary history to:  
Republic Die & Tool Co.  
45000 Van Born Rd.  
Wayne, Michigan, 48184

**PRINT OPERATORS** for stamping plant. Apply 9 a.m. to 5 p.m. 17781 Levee Road, Livonia. 352-4488

**SECURITY GUARDS** full or part time. Pleasant area. 352 E. Washington. Ann Arbor.

**GENERAL LABOR**  
Now taking applications. No experience required. \$2.00 to \$2.50 per hour. Apply between 9 a.m. & 5 p.m. weekdays. The Structures, Inc., 5800 Ann Arbor Rd.

**CREDIT COLLECTION**  
Full time job. Must be handled by a young retiree, wanting to remain active. Work consists of credit, approval, and collection work by phone and mail. Write giving experience, work record.

**BRUCE WIGLE**  
PLUMBING-HEATING  
17800 Livonia  
Detroit, Michigan 48221

**EXPERIENCED** Crafts and Kitchen Aids. Full time. Apply at: St. Mary Hospital, 3000 Five Mile, Livonia.

**CRISTIAN** needed. 5:30 PM - 9:30 AM at the Livonia Family Y. Must be 21 years or older. Call Carol between 9 AM - 4 PM. 352-3281

**EXPERIENCED GRINDER HAND**  
Permanent position  
**FEDERAL MOGUL**  
575 Amelia, Plymouth  
453-3628  
An equal opportunity employer

**WANTED** Man in good physical condition, with general knowledge of machine maintenance, needed for 100 unit metal to Dearborn. Contact Mr. D.M. Peters, 352-4488

**COLLECTOR EXPERIENCED**  
TELEPHONE collector needed at area in car. They office salary plus liberal bonus. Call today  
649-1100

**SHEAR OPERATOR** experienced in 10 to 16 gauge metal. 11805 Mayfield, Livonia. 452-4880

**ADJUSTOR TRAINEE**  
Degree plus light business experience. NW area. \$7000. FREE. Zeida 352-4780

**KAY TURNER PERSONNEL**  
18280 W 10 Mile  
Southfield

**TIME CHANGER**  
Full time. Must be experienced with weekly hours for advancement. 2875 So. Wayne Rd. Westland.

**ENGINEER**  
Young experienced graduate engineer for small growing Birmingham firm doing an international business in food processing machinery. Must be interested and willing to work in all phases of engineering including drafting, design, testing, procurement, installation. Some travel. No smokers. Send written resume to: Marriott Walker Corp., 925 E. Maple Rd. Birmingham, 352 48911

**COURIER** with mail duties. 40 hr week. 351-4880

**MASS HIRING 16 MEN**  
Due to increased factory production, 16 men needed to start work immediately. \$600 month if you qualify. Paid vacation, profit sharing. Call Tues. only.  
398-3001

**TRUCK MECHANIC**  
National firm needs heavy duty Truck Mechanic for its Wayne Division. High pay scale. Fringe and excellent working conditions. Call 728-0790

**Physical Therapy Assistant**  
We have an immediate opening for a part time Physical Therapy Assistant, preferably with some previous experience. Excellent salary, all benefits paid, plus others not offered elsewhere. If you are interested in becoming part of a newly expanded comprehensive health care program, call Personnel for appointment.

**Metropolitan Hospital & Health Center, WEST**  
30303 Joy Rd. Westland  
522-6800, ext. 286  
An Equal Opportunity Employer

**is for GENERAL LABOR**  
Factory Workers  
Receiving Clerks, Loaders  
Warehouse men, Drivers

Immediate openings in your area, temporary and full time. Interviewing Mon. thru Fri. 9 a.m. to 4:30 p.m. No fee.

See Shirley Fritsch at 26049 5 Mile at Beech Daly or Delores Kay at 29256 Ryan at 12 Mile

**MANPOWER**  
Temporary Services  
We'll give you all the help you need  
An Equal Opportunity Employer

**WE NEED NOW!**  
TOOL & DIE MAKERS  
EXP. TOOL & DIE APPRENTICES  
LATHE HANDS  
SHAPER HANDS  
MILL HANDS  
I.D. GRINDER HANDS

We have immediate openings available at our Redford Two location. STEADY WORKING WITH LIBERAL EMPLOYEE BENEFITS.

Come in for an interview today!

**STAHL MANUFACTURING**  
12282 Woodbine, Detroit, Michigan  
(near Plymouth & Telegraph Rd.)

# 141 Male Help Wanted

**Customer Service**  
Immediate opening. High School Graduate with above average Math ability. Will be working with industrial scales. This is a fast pace job requiring considerable over time hours. Apply  
Edward C. Levy  
8900 Dix, Detroit  
An equal opportunity employer

**PRODUCTION** needed individual for small production firm. Apply 9 a.m. to 5 p.m. 17781 Levee Road, Livonia. 352-4488

**CHAUFFEUR** and houseman. 25-40 years. Desirable position and good wages. 652-4228

**AUTOMATIC SCREW MACHINE OPERATORS**  
Experienced 5 Spindle W/S or 6 Spindle Acme. 58 Hours per week. Day or afternoon shifts. Top wages, specials, bonuses, all inclusive pension, Retirement and Savings plan. Basic Major and Medical Blue Cross. Health & Accident and Life Insurance. All benefits paid by company. Apply at:  
13335 Farmington Rd.  
LIVONIA

**WAREHOUSE MAN**  
Shipping and receiving. No inv. full time experienced. Call 378-4188

**76 GUYS**  
Needed for packaging and warehouse work in the Livonia, Plymouth, and Redford area. No experience needed. Must be 18 or over. Apply now and work with your friends.  
KELLY SERVICES  
29449 W 6 Mile, Livonia  
522-4025

Use rear entrance to the building  
**SUPERVISOR** of service activities buildings, grounds, transportation. Oak Park Schools. Call 548-4158

**STOCKMAN**  
Experienced warehouse stockman and order filler for full time position. Call Miss Harrier. 9 to 4, weekdays at  
349-5000

**ROOF & GUTTER MAN**  
Must have some experience. Kohn Industries Inc. 352-7328

**WELDERS MIG**  
Experienced only. Apply bet 8:30 - 3  
LOCKHART MFG.  
32840 W 8 Mile  
Farmington

**INSIDE SALES-ORDER DESK**  
Apprentice young man needed to fill position on the order desk of Troy based National Corporation. Excellent growth opportunity. Call Mr. Weaver at Nivolt - Detroit 652-3880

**SECURITY**  
PART TIME-EXPERIENCED  
APPLY  
**Forest City**  
13507 Middlebelt  
Livonia, Mich.  
An equal opportunity employer

**ASPHALT** Estimator wanted. Salary commensurate with experience. Please call 349-4282

**TAILOR** needed for Ladies & Mens alteration department. Full time. Full benefits. Call for appointment. Albert & Pichler, 352-4488

**Process Engineer**  
Experienced in machining, fabricating, and welding related light parts used in automatic packaging equipment. N/C drilling experience helpful. Send resume in confidence including salary requirements to Box 34251, Observer & Eccentric Newspapers, 35231 Schoolcraft Rd., Livonia, 48150

**VENDING** route man. Prefer full time experienced but not essential. Suburban area. 677-1787

**MAINTENANCE FOREMAN**  
FOR Stamping shop. Must have full knowledge of large and small punch presses, and spot welding equipment. Send complete resume and salary requirements to Box 384, Observer & Eccentric Newspapers, 35231 Schoolcraft Rd., Livonia, 48150

**YOUNG MAN FOR LIGHT MANUFACTURING** Co. Experience helpful but not necessary. Must be 18 or over. Apply in person. 35255 West 10 Mile, Farmington, Mich.

**TOOL & DIE REPAIR MAN** for small stamping plant. Apply 35231 Schoolcraft Rd. 352-4488

**LATHE TRAINEE** wanted with School Machine shop skills. Full company benefits, vacation, profit sharing, insurance. Call 255-7300

**GAGE MAKERS**  
JIG BORE  
(Pratt 3)  
SURFACE GRINDER  
WET GRINDER  
50 hour week, long program, top rates. Many extras. Air conditioned shop.  
DUNN TOOL  
33100 Capital, Livonia

**SUMMER EMPLOYMENT**  
College students preferred. Must be willing to adapt to hard working conditions. Travel throughout the midwest auto racing circuit, working in a race tire crew.  
**WISH WITH THE WINNERS**  
35081 Telegraph Rd.  
Southfield 352-3880

**SUBURBAN OPPORTUNITIES**  
DESIGN DRAFTSMAN, TO \$20,000. Fee Paid. Carbide cutting tool experience. DESIGN DRAFTSMAN, \$12,000. Fee Paid. 4-5 years progressive experience. Farmington. OFFICE SERVICES, \$600. Fee Paid. Coordinator. 1-2 years office experience. Call Mr. Grant 477-9840  
SUBURBAN PERSONNEL.

# 141 Male Help Wanted

**JIG WELDERS**  
Production experience only. Permanent position available. Apply Alto Tool, Inc., 29826 W. 8 Mile, Farmington.

**BUILDING CODE ENFORCEMENT OFFICER**  
City of Birmingham (\$10,171 - \$12,210)  
For building inspection department: works under direction of building official. Previous experience should include approximately 2 - 4 years in dealing with people; preferably in a position in the public sector. Some knowledge of trade skills is required. Prior building inspection or code enforcement experience desirable. Full benefit program including retirement. Contact personnel department, City of Birmingham, 151 Martin St., Birmingham, Mich. between 9 - 12 noon. An equal opportunity employer.

**SHIPPING ROOM LABORER**  
Afternoon shift, start \$3.40 per hour. Plymouth, Mich. Room for advancement. Experience preferred. Permanent position. Send resume to: 35231 Schoolcraft Rd., Livonia, Mich. 48150

**MACHINE TOOL ASSEMBLERS**  
EXPERIENCED  
Day and afternoon shift, overtime  
**WORK IN LIVONIA OVERTIME**  
LONG TERM PROGRAMS  
Centri-Spray Corp.  
35001 Schoolcraft Livonia  
534-7000

**DRAPIRY INSTALLER** experienced, full or part time, good salary. Pacific Draperies Inc. 703-7280

**MILLING MACHINE OPERATOR**  
Experienced on milling of fluted cutting tools. Day shift. Steady work. Good fringes. Apply  
Arrow Tool and Reimer  
711 Stevenson Hwy. Troy  
477-7100

**GRADER** Operator for 500 Gallon Grader. Must be experienced in asphalt paving work. Top pay. right man.  
Nugget Restaurant  
Hiring full time  
SHORT ORDER COOK  
Apply in person  
No phone calls please  
30685 W. 12 Mile Rd.  
Farmington

**FOREMAN**  
All around foreman with small job shop experience. Good pay, liberal benefits. Send salary requirements and background to Box 810, Observer & Eccentric Newspapers, 35231 Schoolcraft Rd., Livonia, Michigan, 48150

**FITTERS**  
PLATE & STRUCTURAL FABRICATION  
Growing company in air and water pollution control fabrication. Need experienced fitters who can read drawings and fabricate. Wages and fringe benefits over \$7.50 per hour, no ceiling on wage rate. Good opportunity for qualified men. Company will help with relocation expenses.

**ENVIRO-FAB**  
12540 Beech Daly  
Detroit, Michigan  
255-2400  
An equal opportunity employer

**WORKING INVESTOR**  
To supervise overall plant operation. Minimum \$25,000 investment or stock and complete resume to Box 810, Observer & Eccentric Newspapers, 35231 Schoolcraft Rd., Livonia, Michigan, 48150

**TOOL & DIE MAKERS**  
Must be experienced  
• Good pay  
• Tool & Die \$5.80-\$6  
• Die Setters \$4.65-\$4.95  
• Excellent fringe benefits  
• Steady work  
**All Products**  
12238 Woodbine  
Telegraph-Plymouth Area

**MAN** wanted for Hardware & Lumber Co. Hardware control knowledge a must. Business administration degree preferred. Call Mr. Tafelski, 352-3302

**ART DIRECTOR**  
We're looking for a Senior Art Director who can lead and build. Must have background and ability to assume full responsibility of department. Growing agency requires versatile man with creative A.D. potential. Send resume to Box 612, Observer & Eccentric Newspapers, 35231 Schoolcraft Rd., Livonia, Michigan, 48150

**APPROVAL** trainee. Classroom instruction and 'in the field' training. Must be over 21, neat appearing and live in the Northwest Suburbs. Call Mr. Fox. 478-4181

**RETIRED** Handyman for part time work. Call lawn, rake leaves, general maintenance work. 9 Mile - Farmington Rd. area. 474-2221

**INSIDE** cleaning work, early evening, Northwest area. 10-15 hours per week. Must have car. Will train. Apply 35231 Plymouth Rd.  
PART TIME junior for church in Livonia, choose your own work hours. 422-3748 or 474-1673

**EARN \$60 - \$100** part time. Age no limit. Send for our free business printing catalogue. Send \$1.00, 2885 Ford Rd., Garden City, Mich. 48135

**143 Male Help Sales**  
PART TIME Retail selling. Experience preferred. Will train right man. Apply in person. 35231 Schoolcraft Rd., Livonia, Mich. 48150

**THE Prudential Life Insurance Co.** of America is seeking a man to take over an established agency in W. Detroit. No experience necessary. Excellent starting salary and fringe benefits. Call 621-8188  
An equal opportunity employer.

# 143 Male Help Sales

**LANDSCAPE DESIGNER SALESMAN**  
Design and sell landscape plans for residential and commercial sites. Must be experienced.  
FOLKERS NURSERY CO.  
45775 Proctor Rd.  
Plymouth, Michigan  
455-4020

**EXPERIENCED** Shoe Salesman for children's shoe store. Salary plus fringe benefits. Oak Park area. Ask Mr. Moss. 541-1108

**INSURANCE** Looking for a change in your life? High earnings, full or part time sales. Call Gilman & Burns Associates. 478-8888 474-8881

**REAL ESTATE**  
Evening classes starting now! No experience necessary but you must be career minded, neat appearing, and like people.  
**WEEKLY DRAW**  
up to \$200 while receiving on the job training. I take an interest in your success. Don't think you can't do it until you call  
MR. FLOYD  
476-6161

**REAL ESTATE** No experience required. We will train you. Must be over 21. Weekly draw. Call Mr. Floyd. 476-6161

**151 Female Help Wanted**  
BEAUTICIANS. 65% with following: Farmington Hills-Bloomfield area. Call Sun. 10 am-4 pm. 351-5281 351-5952

**MAKE** ready department of printing company has immediate opening for a typist person to do various duties. Must have own transportation. Experience good, but not necessary. Call John for appointment at 255-1200

**TYPIST-FEE PAID**  
Sharp experienced gal will be trained to run MTST. Birmingham location

**SECRETARIES**  
Looking for a change? We have openings for girls with good typing and shorthand skills. These girls will be paid back to work with your pay. The fee \$25 - \$50 to start.  
Royal Oak 399-6500

**FULL TIME SECRETARY**  
in marketing organization. Function as an inside sales assistant. Must have an 'eye' for details and have accomplished telephone technique. Good secretarial skills required. 2 girl office 11 Mile and Greenfield. 988-3070

**BEAUTY** operators needed with some clientele. Excellent working conditions. Paid vacation. Rochester. 651-8881

**EXPERIENCED BOOKKEEPER**  
Full time, who knows bookkeeping through trial balance, post board system, payroll taxes, sales taxes, billing, typing, filing, and general office work. We prefer an already gainfully employed person but will consider an experienced person who wishes to get back to work with this a career position with excellent benefits. One woman office, new building, full air conditioned. Salary commensurate with experience - excellent chance for advancement. This person must be able to keep her nose to the grind stone and be loyal to the boss. References required  
422-1650  
Mon.-Fri. 9:30-5  
An equal opportunity employer.

**PART-TIME** clerical, typing required. Apply box 870, Observer & Eccentric Newspapers, 35231 Schoolcraft Rd., Livonia MI 48150

**BEAUTICIAN** as receptionist. To assist manager. Over 30 Artists. 454-4660

**Permanent**  
**Company**  
**Farmington Bookkeeper**  
Some experience as full charge gets you this spot where you will learn electronic methods. Life typing \$150 week. Call 478-1213 or come into 38752 Grand River

**GENERAL OFFICE CLERK**  
Sales reports, bank reconciliations, good with figures. Northland area. 345-4747

**HOUSEKEEPER** or babysitter. 4 1/2 days, 9:30 till 3:30. 2 children, age 5 and 6. Call after 4pm. 522-3618

**RNS - LPNS**  
Afternoon - Midnight Shift  
Apply in Person  
28550 W. Five Mile Rd.  
Livonia

**KITCHEN** Helper, over thirty Full time. Fringe benefits. Bedford Villa Nursing Home. Southfield. 557-3333

**COOK**, Second, full time, fringe benefit. Bedford Villa Nursing Home. Southfield. 557-3333

**Permanent**  
**Company**  
**Oak Park Area**  
Lots of typing so you must be good and like to type. Top. Experience necessary. \$400 month. Call 558-7755 till 8 pm. Saturday 9-1 pm.

**NURSE AIDES**  
All shifts, fringe benefits. Clean, modern, nursing facility.  
FOUR CHAPLAINS  
Convalescent Center  
28349 Joy Rd. Westland  
261-9500

**CAREER** secretary for growing State Farm agent. Part time to start. 358-7286

**COUNTER** help, young ladies with good personalities, part time or full time. 9 am to 5 pm. Apply in person: Red Barn, Wonderland Center.

**Permanent**  
**Company**  
**Do You Have...**  
Good typing, shorthand, spelling? No experience necessary. Good skills will start you in variety job! \$470 month and they pay fee! 549-7700 till 8 pm.

**Trainee Positions**  
Several local companies are looking for sharp beginners. If you type 40-45 wpm, can handle telephone calls and have a pleasant personality, you can qualify. Salaries to \$520 per month.  
15355 Farmington Rd 425-3800

# 151 Female Help Wanted

**Permanent**  
**Company**  
**Variety Galore**  
All kinds of things to keep you busy! Typing, filing, phones. Need some office experience. \$430 month in Troy area. Call 542-3143 till 8 pm.

**LPN** afternoons, full time. Fringe benefits. Bedford Villa Nursing Home. Southfield. 557-3333

**EXPERIENCED** cashier and most wrapper. ask for owner. 728-6287, 557-0253

**CO-OP** Nursery School Teacher needed. elementary certificate. 15 hours Child development experience. Reply: resume, picture. Troy Co-Op. 287 Willard, Troy, MI. 48061

**SECRETARIES**  
Several major companies are looking for good Secretaries from Jr. Stenos to Executive level. Excellent starting salaries and benefits. Beautiful suburban offices. Fee paid by companies.  
ALUS JOHNSON PERS.  
15195 Farmington Rd. 425-3000

**MOTHER'S** Helper. Needed after young mom's recent back surgery. Babysitting, light housekeeping, one child. Mon thru Fri. 8:30 to 5:30. 5 Mile. Haggerty. 349-5567

**BABYSITTER** wanted, Tues and Friday. 14 Mile, Middlebelt area. after 5:30 pm. 628-6739

**SECRETARY-GAL FRIDAY**  
W. Sub. Agency needs conscientious ambitious self-starter for a fast moving organization. Must have 5 years of more secretarial work experience. Type 70 plus, shorthand 80 plus \$200 week. Excellent fringe. Send resume to Box 546, Observer Newspapers, 35231 Schoolcraft Rd., Livonia, Michigan, 48150

**GIRL** wanted for medical office in Southfield. Varied duties including 24-hour Patient care. 5 days including Saturday.  
359-5550

**SECRETARY**, mature, excellent typist, shorthand not important. Must be able to meet people and have pleasant personality. Give complete details including past duties, to Box 884, Observer & Eccentric Newspapers, 35231 Schoolcraft Rd., Livonia, Michigan, 48150

**TYST-GENERAL OFFICE**  
W. Sub. fast-paced company requires typist with general office experience. Typist plus \$125 and fringe benefits. Send us a line to Box 550, Observer Newspapers, 35231 Schoolcraft Rd., Livonia, Michigan, 48150

**RESPONSIBLE** person wanted for one girl office, college background preferred.

**BURBORGHS** L-2000 and/or L-5000 operator for billing and general office. Apply in person. Monroe Engineering. Farmington Industrial Freeway Park, 25430 Industrial Park Drive, Farmington.

**ARE YOU EXPERIENCED?**  
AS AN EXECUTIVE SECRETARY, IBM EXECUTIVE TYPIST, KEYPUNCH OPERATOR, MEDICAL RECEPTIONIST, MEDICAL TRANSCRIBER or any other type of office work? Then come to our office at 29449 W. 6 Mile, near Middlebelt and fill out your application. Work is available now in the suburban area.

**KELLY GIRL**  
LIVONIA 522-4020  
ATTENDANT for tennis club nursery. Pleasant environment. 9-3 pm. 478-6466

**FULL TIME** saleslady, Harris, 31586 Grand River, Farmington. 478-1650

**SECRETARY**  
A National manufacturer of printing inks seeks a qualified secretary, excellent typing and shorthand skills required. Position offers a good starting salary, complete hospitalization package, profit sharing, etc. Interested applicants should submit a resume with salary requirements to Box 866, Observer & Eccentric Newspapers, 35231 Schoolcraft Rd., Livonia, Michigan, 48150

**ONE** girl office, no fee, Bedford Villa Nursing Home, good at figures. Typing, shorthand, 15 hours. Salary \$800 up, Minor City Emp. Agency. 359-6550

**EXPERIENCED** statistical typist for Southfield CPA firm. Reply to Box 884, Observer & Eccentric Newspapers, 35231 Schoolcraft Rd., Livonia, Mich. 48150

**Permanent**  
**Company**  
**Oak Park Area**  
Lots of typing so you must be good and like to type. Top. Experience necessary. \$400 month. Call 558-7755 till 8 pm. Saturday 9-1 pm.

**NURSE AIDES**  
All shifts, fringe benefits. Clean, modern, nursing facility.  
FOUR CHAPLAINS  
Convalescent Center  
28349 Joy Rd. Westland  
261-9500

**CAREER** secretary for growing State Farm agent. Part time to start. 358-7286

**COUNTER** help, young ladies with good personalities, part time or full time. 9 am to 5 pm. Apply in person: Red Barn, Wonderland Center.

**Permanent**  
**Company**  
**Do You Have...**  
Good typing, shorthand, spelling? No experience necessary. Good skills will start you in variety job! \$470 month and they pay fee! 549-7700 till 8 pm.

**Trainee Positions**  
Several local companies are looking for sharp beginners. If you type 40-45 wpm, can handle telephone calls and have a pleasant personality, you can qualify. Salaries to \$520 per month.  
15355 Farmington Rd 425-3800

# 151 Female Help Wanted

**EXPERIENCED PHONE RECEPTIONIST**  
plus other duties for front desk. Part time. Light typing. Apply 488 E. Postonville Rd., Madison Heights. 478-4815

**SEEKING** mature women to do domestic electric appliances at leading department store in area. Full or part time. Send resume to Box 54, Observer & Eccentric Newspapers, 35231 Schoolcraft Rd., Livonia, Mich. 48150

**WAITRESSES**  
EXPERIENCE desirable. Day or evening shift.  
**FULL TIME ONLY**  
**NEED APPLY**  
Excellent working conditions and fringe benefits. Apply in person after 3 pm.  
MACHUS RED FOX  
Telegraph at Maple Rd.

**SEASONAL** help, waitresses, evenings and weekends. Braeburn Golf Club. Plymouth. 452-1900

**WANTED AFTERNOON**  
Part-Time Employee  
Cafeteria  
3 pm till 9 pm  
A good way to supplement your hubby's pay. If interested, call 453-3670

**EXPERIENCED** Optical Dispenser for Ophthalmologist office. Birmingham Southfield area. Call after 2 pm. 549-8188

**NURSE AIDES**  
Midnight shift, differential pay. Good pay and benefits. Pleasant surroundings. Apply 9-4, Monday through Friday Mrs. McCarthy. 358-6739

**FARMINGTON NURSING HOME**  
30405 Folsom Rd. Farmington 477-7400

**WANTED:** Experienced legal secretary, young law firm. Travelers Tower Bldg. Southfield Please call Mr. Renton. 444-0488

**RN'S or LPN'S**  
Midnight Shift. Differential pay. Good pay and benefits. Pleasant surroundings. Apply 9-4, Monday through Friday. FARMINGTON NURSING HOME  
30405 Folsom Rd. Farmington 477-7400

**APPLICATIONS** being taken for shop work, afternoon shift. Apply Mold-Ex Rubber. 22807 Industrial Park Drive, Farmington.

**FULL TIME**  
EXPERIENCED ONLY, to specialize in selling Coats and Dresses. Excellent company benefits. Apply in person, ask for Miss Lane.  
ALBERTS  
Livonia Mall  
29570 Seven Mile Rd.

**HIGH** STYLISH with clientele. 60% commission, paid vacation, good working conditions. Redford - Livonia area. Call before 6 pm. 358-3277, 278-2885

**GENERAL OFFICE**  
N.W. Detroit Cutting Tool Manufacturer wants experienced Typist, Girl, with good figure aptitude for Sales office. Salary, Bonus, Fringes. Call Mr. Daly. 272-9130

**RECEPTIONIST** typing and shorthand required. bookkeeping experience helpful. Call Plymouth 455-3700

**AUTO DEALER**  
Needs experienced biller or will train good typist. Call C. Kruse. 538-6600  
Stark Hickey West 26700 W 7 Mile

**SECRETARY**  
Full time, typing essential. Will train for other duties. High school grad with chemistry background preferred. Contact Mr. Patel at Mortel Co. 525-9880

**DATA PROCESSING**  
QUALITY Control Clerk, some accounting or data processing experience helpful. Call for appointment. 358-3852

**COMPUTER SERVICES CORP.**  
23225 Northwestern Hwy. Southfield

**NURSES AIDES** and **HOUSEKEEPERS**  
Full or part time, all shifts. Apply in person. Franklin Manor Convalescent Center. 352-7380

**SECRETARY**  
One girl office. Good typist. Dictaphone. Full time position for busy sales firm. Good salary for qualified person. Call  
352-1040

**RELIABLE** experienced babysitter. Own transportation. elderly woman preferred. 5 Mile and Telegraph area. Before 5:30 pm. Re 77199

**TRAINEE**  
In Parts Dept.  
Ability to handle customers on telephone. Must have aptitude for figures and detail. Light, but accurate typing. Call John Kanavos.  
DETREX CHEMICAL  
868-8600  
An equal opportunity employer.

**DENTAL** assistant, mature person for dental business office assistant. Ford Rd. - Middlebelt area. Call 421-1181 or 549-6787

**PACKAGING CLERKS**  
75  
**NEEDED**  
**PLYMOUTH LIVONIA PEOPLE**  
No experience needed, clean packaging plant. Day and afternoon shifts. 8 AM - 4:30 PM, 5 PM - 1:30AM. Must be 18 years or older and have own transportation. Opportunity for housewives to earn extra money. Visit our office immediately.

# 151 Female Help Wanted

**COCKTAIL** waitresses and kitchen help. over 21, experienced or we will train. NEAL'S 2525 N. Campbell Rd. at 12 Mile. Medium pay. 452-0281

**R.N.s. - L.P.N.s**  
Afternoons required. No rotation of shifts. Good salary and fringe benefits. Excellent working conditions. Apply in person.  
Georgian Bloomfield  
2975 Adams Rd.  
corner 16 Mile Rd.  
or call 645-2900

**WAITRESS** needed 8 pm-3 am. Afternoon waitress 4 pm-11 pm. Apply Here's West. 3585 Plymouth Rd. Livonia.

**HEY, LOOK GIRLS!**  
Don't want to fight the 9 to 5 battle? Starting salary of \$800 month after 30-day expense - paid training. Must be neat, single and dig people. Travel Eastern cities, resorts, also Hawaii. Return. Prime requisite is personality. Travel immediately. For a far-out job with exciting people in a far-travel - Your department, see Miss Nelson. Holiday Inn, 10800 W. 6 Mile Rd., Detroit. 11 am-5 pm daily. No calls, please.

**SECRETARY**  
Must have good typing ability and telephone technique for receptionist in real estate office. Call MEL DUBBIN, 851-1390

**Womens' Fashions**  
Part time, 2-3 evenings, 3 hours a night. \$80 to \$100. I will teach you how to market retail fashion show. No experience. Managerial positions available. No investment. Call Spencer Designers USA, 728-1744, 728-2648 or 274-8884

**PAYROLL** Assistant who can also



**151 Female Help Wanted**  
**RAIDOLPH** School area, after school, two hours, five days, after school, your home or mine. 465-1881  
**ATTRACTIVE** sharp girl, after school, two hours, five days, after school, your home or mine. 465-1881  
**ATTRACTIVE** sharp girl, after school, two hours, five days, after school, your home or mine. 465-1881

**STAFF**  
**General Office** Southfield  
 Late of variety including bookkeeping and file typing. Back to work? Great! \$250 week. Call 589-7755 till 8 p.m.

**STAFF**  
**Company**  
 Insurance company needs good speed and good math aptitude. Work close to home and earn \$500-\$1000. Call 589-7755 or come to 2800 Southfield Rd. till 8 p.m.

**STAFF**  
**Company**  
 Insurance company needs good speed and good math aptitude. Work close to home and earn \$500-\$1000. Call 589-7755 or come to 2800 Southfield Rd. till 8 p.m.

**STAFF**  
**Company**  
 Insurance company needs good speed and good math aptitude. Work close to home and earn \$500-\$1000. Call 589-7755 or come to 2800 Southfield Rd. till 8 p.m.

**STAFF**  
**Company**  
 Insurance company needs good speed and good math aptitude. Work close to home and earn \$500-\$1000. Call 589-7755 or come to 2800 Southfield Rd. till 8 p.m.

**STAFF**  
**Company**  
 Insurance company needs good speed and good math aptitude. Work close to home and earn \$500-\$1000. Call 589-7755 or come to 2800 Southfield Rd. till 8 p.m.

**STAFF**  
**Company**  
 Insurance company needs good speed and good math aptitude. Work close to home and earn \$500-\$1000. Call 589-7755 or come to 2800 Southfield Rd. till 8 p.m.

**STAFF**  
**Company**  
 Insurance company needs good speed and good math aptitude. Work close to home and earn \$500-\$1000. Call 589-7755 or come to 2800 Southfield Rd. till 8 p.m.

**STAFF**  
**Company**  
 Insurance company needs good speed and good math aptitude. Work close to home and earn \$500-\$1000. Call 589-7755 or come to 2800 Southfield Rd. till 8 p.m.

**STAFF**  
**Company**  
 Insurance company needs good speed and good math aptitude. Work close to home and earn \$500-\$1000. Call 589-7755 or come to 2800 Southfield Rd. till 8 p.m.

**STAFF**  
**Company**  
 Insurance company needs good speed and good math aptitude. Work close to home and earn \$500-\$1000. Call 589-7755 or come to 2800 Southfield Rd. till 8 p.m.

**STAFF**  
**Company**  
 Insurance company needs good speed and good math aptitude. Work close to home and earn \$500-\$1000. Call 589-7755 or come to 2800 Southfield Rd. till 8 p.m.

**STAFF**  
**Company**  
 Insurance company needs good speed and good math aptitude. Work close to home and earn \$500-\$1000. Call 589-7755 or come to 2800 Southfield Rd. till 8 p.m.

**STAFF**  
**Company**  
 Insurance company needs good speed and good math aptitude. Work close to home and earn \$500-\$1000. Call 589-7755 or come to 2800 Southfield Rd. till 8 p.m.

**STAFF**  
**Company**  
 Insurance company needs good speed and good math aptitude. Work close to home and earn \$500-\$1000. Call 589-7755 or come to 2800 Southfield Rd. till 8 p.m.

**STAFF**  
**Company**  
 Insurance company needs good speed and good math aptitude. Work close to home and earn \$500-\$1000. Call 589-7755 or come to 2800 Southfield Rd. till 8 p.m.

**STAFF**  
**Company**  
 Insurance company needs good speed and good math aptitude. Work close to home and earn \$500-\$1000. Call 589-7755 or come to 2800 Southfield Rd. till 8 p.m.

**151 Female Help Wanted**  
**BUSY** real estate office in Birmingham area needs girl Friday with good typing and typing skills. For interview call Carol Higley at 476-5789

**STAFF**  
**Company**  
 Insurance company needs good speed and good math aptitude. Work close to home and earn \$500-\$1000. Call 589-7755 or come to 2800 Southfield Rd. till 8 p.m.

**STAFF**  
**Company**  
 Insurance company needs good speed and good math aptitude. Work close to home and earn \$500-\$1000. Call 589-7755 or come to 2800 Southfield Rd. till 8 p.m.

**STAFF**  
**Company**  
 Insurance company needs good speed and good math aptitude. Work close to home and earn \$500-\$1000. Call 589-7755 or come to 2800 Southfield Rd. till 8 p.m.

**STAFF**  
**Company**  
 Insurance company needs good speed and good math aptitude. Work close to home and earn \$500-\$1000. Call 589-7755 or come to 2800 Southfield Rd. till 8 p.m.

**STAFF**  
**Company**  
 Insurance company needs good speed and good math aptitude. Work close to home and earn \$500-\$1000. Call 589-7755 or come to 2800 Southfield Rd. till 8 p.m.

**STAFF**  
**Company**  
 Insurance company needs good speed and good math aptitude. Work close to home and earn \$500-\$1000. Call 589-7755 or come to 2800 Southfield Rd. till 8 p.m.

**STAFF**  
**Company**  
 Insurance company needs good speed and good math aptitude. Work close to home and earn \$500-\$1000. Call 589-7755 or come to 2800 Southfield Rd. till 8 p.m.

**STAFF**  
**Company**  
 Insurance company needs good speed and good math aptitude. Work close to home and earn \$500-\$1000. Call 589-7755 or come to 2800 Southfield Rd. till 8 p.m.

**STAFF**  
**Company**  
 Insurance company needs good speed and good math aptitude. Work close to home and earn \$500-\$1000. Call 589-7755 or come to 2800 Southfield Rd. till 8 p.m.

**STAFF**  
**Company**  
 Insurance company needs good speed and good math aptitude. Work close to home and earn \$500-\$1000. Call 589-7755 or come to 2800 Southfield Rd. till 8 p.m.

**STAFF**  
**Company**  
 Insurance company needs good speed and good math aptitude. Work close to home and earn \$500-\$1000. Call 589-7755 or come to 2800 Southfield Rd. till 8 p.m.

**STAFF**  
**Company**  
 Insurance company needs good speed and good math aptitude. Work close to home and earn \$500-\$1000. Call 589-7755 or come to 2800 Southfield Rd. till 8 p.m.

**STAFF**  
**Company**  
 Insurance company needs good speed and good math aptitude. Work close to home and earn \$500-\$1000. Call 589-7755 or come to 2800 Southfield Rd. till 8 p.m.

**STAFF**  
**Company**  
 Insurance company needs good speed and good math aptitude. Work close to home and earn \$500-\$1000. Call 589-7755 or come to 2800 Southfield Rd. till 8 p.m.

**STAFF**  
**Company**  
 Insurance company needs good speed and good math aptitude. Work close to home and earn \$500-\$1000. Call 589-7755 or come to 2800 Southfield Rd. till 8 p.m.

**STAFF**  
**Company**  
 Insurance company needs good speed and good math aptitude. Work close to home and earn \$500-\$1000. Call 589-7755 or come to 2800 Southfield Rd. till 8 p.m.

**STAFF**  
**Company**  
 Insurance company needs good speed and good math aptitude. Work close to home and earn \$500-\$1000. Call 589-7755 or come to 2800 Southfield Rd. till 8 p.m.

**151 Female Help Wanted**  
**Permanent**  
**STAFF**  
**Company**  
 Insurance company needs good speed and good math aptitude. Work close to home and earn \$500-\$1000. Call 589-7755 or come to 2800 Southfield Rd. till 8 p.m.

**STAFF**  
**Company**  
 Insurance company needs good speed and good math aptitude. Work close to home and earn \$500-\$1000. Call 589-7755 or come to 2800 Southfield Rd. till 8 p.m.

**STAFF**  
**Company**  
 Insurance company needs good speed and good math aptitude. Work close to home and earn \$500-\$1000. Call 589-7755 or come to 2800 Southfield Rd. till 8 p.m.

**STAFF**  
**Company**  
 Insurance company needs good speed and good math aptitude. Work close to home and earn \$500-\$1000. Call 589-7755 or come to 2800 Southfield Rd. till 8 p.m.

**STAFF**  
**Company**  
 Insurance company needs good speed and good math aptitude. Work close to home and earn \$500-\$1000. Call 589-7755 or come to 2800 Southfield Rd. till 8 p.m.

**STAFF**  
**Company**  
 Insurance company needs good speed and good math aptitude. Work close to home and earn \$500-\$1000. Call 589-7755 or come to 2800 Southfield Rd. till 8 p.m.

**STAFF**  
**Company**  
 Insurance company needs good speed and good math aptitude. Work close to home and earn \$500-\$1000. Call 589-7755 or come to 2800 Southfield Rd. till 8 p.m.

**STAFF**  
**Company**  
 Insurance company needs good speed and good math aptitude. Work close to home and earn \$500-\$1000. Call 589-7755 or come to 2800 Southfield Rd. till 8 p.m.

**STAFF**  
**Company**  
 Insurance company needs good speed and good math aptitude. Work close to home and earn \$500-\$1000. Call 589-7755 or come to 2800 Southfield Rd. till 8 p.m.

**STAFF**  
**Company**  
 Insurance company needs good speed and good math aptitude. Work close to home and earn \$500-\$1000. Call 589-7755 or come to 2800 Southfield Rd. till 8 p.m.

**STAFF**  
**Company**  
 Insurance company needs good speed and good math aptitude. Work close to home and earn \$500-\$1000. Call 589-7755 or come to 2800 Southfield Rd. till 8 p.m.

**STAFF**  
**Company**  
 Insurance company needs good speed and good math aptitude. Work close to home and earn \$500-\$1000. Call 589-7755 or come to 2800 Southfield Rd. till 8 p.m.

**STAFF**  
**Company**  
 Insurance company needs good speed and good math aptitude. Work close to home and earn \$500-\$1000. Call 589-7755 or come to 2800 Southfield Rd. till 8 p.m.

**STAFF**  
**Company**  
 Insurance company needs good speed and good math aptitude. Work close to home and earn \$500-\$1000. Call 589-7755 or come to 2800 Southfield Rd. till 8 p.m.

**STAFF**  
**Company**  
 Insurance company needs good speed and good math aptitude. Work close to home and earn \$500-\$1000. Call 589-7755 or come to 2800 Southfield Rd. till 8 p.m.

**STAFF**  
**Company**  
 Insurance company needs good speed and good math aptitude. Work close to home and earn \$500-\$1000. Call 589-7755 or come to 2800 Southfield Rd. till 8 p.m.

**STAFF**  
**Company**  
 Insurance company needs good speed and good math aptitude. Work close to home and earn \$500-\$1000. Call 589-7755 or come to 2800 Southfield Rd. till 8 p.m.

**STAFF**  
**Company**  
 Insurance company needs good speed and good math aptitude. Work close to home and earn \$500-\$1000. Call 589-7755 or come to 2800 Southfield Rd. till 8 p.m.

**151 Female Help Wanted**  
**Permanent**  
**STAFF**  
**Company**  
 Insurance company needs good speed and good math aptitude. Work close to home and earn \$500-\$1000. Call 589-7755 or come to 2800 Southfield Rd. till 8 p.m.

**STAFF**  
**Company**  
 Insurance company needs good speed and good math aptitude. Work close to home and earn \$500-\$1000. Call 589-7755 or come to 2800 Southfield Rd. till 8 p.m.

**STAFF**  
**Company**  
 Insurance company needs good speed and good math aptitude. Work close to home and earn \$500-\$1000. Call 589-7755 or come to 2800 Southfield Rd. till 8 p.m.

**STAFF**  
**Company**  
 Insurance company needs good speed and good math aptitude. Work close to home and earn \$500-\$1000. Call 589-7755 or come to 2800 Southfield Rd. till 8 p.m.

**STAFF**  
**Company**  
 Insurance company needs good speed and good math aptitude. Work close to home and earn \$500-\$1000. Call 589-7755 or come to 2800 Southfield Rd. till 8 p.m.

**STAFF**  
**Company**  
 Insurance company needs good speed and good math aptitude. Work close to home and earn \$500-\$1000. Call 589-7755 or come to 2800 Southfield Rd. till 8 p.m.

**STAFF**  
**Company**  
 Insurance company needs good speed and good math aptitude. Work close to home and earn \$500-\$1000. Call 589-7755 or come to 2800 Southfield Rd. till 8 p.m.

**STAFF**  
**Company**  
 Insurance company needs good speed and good math aptitude. Work close to home and earn \$500-\$1000. Call 589-7755 or come to 2800 Southfield Rd. till 8 p.m.

**STAFF**  
**Company**  
 Insurance company needs good speed and good math aptitude. Work close to home and earn \$500-\$1000. Call 589-7755 or come to 2800 Southfield Rd. till 8 p.m.

**STAFF**  
**Company**  
 Insurance company needs good speed and good math aptitude. Work close to home and earn \$500-\$1000. Call 589-7755 or come to 2800 Southfield Rd. till 8 p.m.

**STAFF**  
**Company**  
 Insurance company needs good speed and good math aptitude. Work close to home and earn \$500-\$1000. Call 589-7755 or come to 2800 Southfield Rd. till 8 p.m.

**STAFF**  
**Company**  
 Insurance company needs good speed and good math aptitude. Work close to home and earn \$500-\$1000. Call 589-7755 or come to 2800 Southfield Rd. till 8 p.m.

**STAFF**  
**Company**  
 Insurance company needs good speed and good math aptitude. Work close to home and earn \$500-\$1000. Call 589-7755 or come to 2800 Southfield Rd. till 8 p.m.

**STAFF**  
**Company**  
 Insurance company needs good speed and good math aptitude. Work close to home and earn \$500-\$1000. Call 589-7755 or come to 2800 Southfield Rd. till 8 p.m.

**STAFF**  
**Company**  
 Insurance company needs good speed and good math aptitude. Work close to home and earn \$500-\$1000. Call 589-7755 or come to 2800 Southfield Rd. till 8 p.m.

**STAFF**  
**Company**  
 Insurance company needs good speed and good math aptitude. Work close to home and earn \$500-\$1000. Call 589-7755 or come to 2800 Southfield Rd. till 8 p.m.

**STAFF**  
**Company**  
 Insurance company needs good speed and good math aptitude. Work close to home and earn \$500-\$1000. Call 589-7755 or come to 2800 Southfield Rd. till 8 p.m.

**STAFF**  
**Company**  
 Insurance company needs good speed and good math aptitude. Work close to home and earn \$500-\$1000. Call 589-7755 or come to 2800 Southfield Rd. till 8 p.m.

**161 Male or Female Help Wanted**  
**EXPERIENCED** Photo Type Setter. Computerable. Photo. Ask for Bob. 645-5066

**JANITORS**  
 Experienced only, men and women for northwest area. 4 to 5 hours per night. Must have transportation. Call 476-1900

**Couple Wanted**  
 to serve as House Parents for residential counseling center working with adolescents. 587-1123

**REGISTERED X-RAY TECH PART TIME**  
 Join a Health Maintenance organization. We have an immediate opening for part time (20 hours per week) registered X-ray technician on our day shift. Excellent salary and benefits including fully paid health insurance. This is an ideal opportunity for someone interested in becoming a part of a newly expanded comprehensive health care program. Call personnel for an appointment.

**Metropolitan Hospital & Health Center**  
 28303 Joy Rd., Westland 522-6800, ext. 286. An Equal Opportunity Employer

**COOK**  
 Experienced, Italian and American food. Steady evening work. Call after 2pm. 427-0310

**INTERVIEWERS** for University Social Research project to conduct household interviews in northern Detroit suburbs. Must be available 2 hours a week for the next 2 months. Must have car and flexible a.m. p.m. & weekend hours. A non-discriminatory affirmative action employer. Send resume to box 828, Observer & Eccentric Newspapers, 35251 Schoolcraft, Livonia, Mich. 48150

**KEYPUNCH OPERATORS**  
 If you are looking for a challenging keypunch job with opportunity for promotion, the University of Michigan Hospital needs you.

**Charge Nurse**  
 Needed for midnights, part time with over 1000 patients. 11:30 pm to 8 a.m. Excellent pay, fringe benefits and good working conditions. Presbyterian Village Retirement Home in Redford 531-7200

**BABYSITTER** needed in my home immediately. Call any time after 12 noon. Your transportation. 2 school age children. Southfield. 533-1186

**PERMANENT** part time position for mature woman with literary knowledge to work 20 to 30 hours week in a book store. Southfield area. Schedules are rotated to include some Sun. and some of day and evening hours. Call Chris Churchill. 533-1186

**Afternoon shift position** available from 4:30 p.m. to 1 a.m. Salary commensurate with experience and excellent fringe benefit program.

**APPLY TO PERSONNEL OFFICE**  
 Room A6004  
 UNIVERSITY HOSP. 1405 E. Ann St. ANN ARBOR MI 48104 764-6152

**162 Male or Female Help Part Time**  
**BEAUTY OPERATOR** for fastest growing Salon in Birmingham. 642-2886

**BOOKKEEPER-TYPIST**  
 PART TIME 2 to 3 Mornings per week. No experience necessary. Required Call on April 17 or 18. Between 1:30 and 4 pm. 644-1730

**JANITORS**  
 Experienced only, men and women for northwest area. 4 to 5 hours per night. Must have transportation. Call 476-1900

**MEDICAL ASSISTANT**  
 Farmington area. Part time afternoons. Experienced only. Apply to Box 828, Observer & Eccentric Newspapers, 35251 Schoolcraft, Livonia, Mich. 48150

**163 Male or Female Help Sales**  
**OPPORTUNITY**  
 For attractive, refined person. Good appearance, pleasant personality. To make up to \$150 week. Car useful. Steady work. Phone 561-5566. An equal opportunity employer.

**161 Male or Female Help Wanted**  
**University of Michigan Medical Center**  
**SECRETARY**  
 A variety of secretarial positions are immediately available at the University of Michigan Medical Center in business, medical, academic and research areas. Excellent fringe benefits and opportunity for advancement. These positions require a minimum of 55 wpm. One year secretarial experience desirable.

**FRUSTRATED?**  
 Tired of working harder with no real advancement? Tired of looking at four walls? Come see me regarding our up to 80% commission plan in Real Estate Sales. Earnings of over \$20,000 per year are available to men or women. Livonia and Howell offices need full and part time personnel. We will also train you for licensing. Classes starting shortly. Call today to begin your new career. CALL MR. PRINGLEMEIR, BEL-MEN 522-3010

**REAL ESTATE COURSE**  
 Now Forming  
 Covers fundamentals and preparation for State Exam. Opportunity to join a winning team that outsells every one in Michigan. Call Stan Elson at 851-1900.

**SECRETARIES TYPISTS CLERKS**  
 Call for interview  
**MICHIGAN LIFE INSURANCE COMPANY**  
 3101 N. Woodward ROYAL OAK 549-2100, Ext. 279 An equal opportunity employer.

**Wanted:** Bartender or bar maid, evening shift, good wages, must be in appearance. Experience mandatory. Immediate opening. Contact: Creon D. Smith, Hotel Mayflower, downtown Plymouth. No phone applications accepted. Please Call 613-1820 for appointment.

**Waitresses Full Time**  
 Also Dishwashers & Bussboys  
**18 Years or Over**  
 Apply in Person  
**Farmington Big Boy**  
 20788 Farmington near 8 Mile

**Wanted:** Full time dishwasher, immediate opening, good benefits, good pay for man or woman, nights. Good job for man or woman, nights. Contact: Creon D. Smith, Hotel Mayflower, downtown Plymouth. No phone applications accepted. Please Call for appointment. 613-1820

**HOUSEKEEPING ORDERLIES**  
 Day Shift  
**MIDNIGHT RN**  
**CAMELOT HALL**  
 35100 Ann Arbor Tr., Livonia 522-1444

**INTERIOR DESIGNER**  
 Sales oriented - experienced only. Join the most progressive group in the area. Liberal commission & guarantee. Call for interview. INTERIOR RTGS 551-8181

**NURSES AIDES ORDERLIES**  
 Full time and part time  
**BEVERLY MANOR**  
 24500 Meadowbrook Rd. NOVI 477-2000

**162 Male or Female Help Part Time**  
**BEAUTY OPERATOR** for fastest growing Salon in Birmingham. 642-2886

**BOOKKEEPER-TYPIST**  
 PART TIME 2 to 3 Mornings per week. No experience necessary. Required Call on April 17 or 18. Between 1:30 and 4 pm. 644-1730

**JANITORS**  
 Experienced only, men and women for northwest area. 4 to 5 hours per night. Must have transportation. Call 476-1900

**MEDICAL ASSISTANT**  
 Farmington area. Part time afternoons. Experienced only. Apply to Box 828, Observer & Eccentric Newspapers, 35251 Schoolcraft, Livonia, Mich. 48150

**163 Male or Female Help Sales**  
**OPPORTUNITY**  
 For attractive, refined person. Good appearance, pleasant personality. To make up to \$150 week. Car useful. Steady work. Phone 561-5566. An equal opportunity employer.

**SALES PERSON**, art copy, keypunching, photo reproduction services, sales brochures and instructional booklets. Well established, growing business. Needs aggressive, intelligent person with some general knowledge of graphic arts to handle tremendous opportunity for that rare young person who can produce. Please respond to Gene Glash, 2350 Lee Baker Dr., Southfield, Mich. 48075

**OUTSTANDING TEACHER**  
 Division of a reputable national organization has interesting vacation position for teachers or principals. Exceptional income opportunity. Fascinating work, your experience gives you the opportunity to share your knowledge with those showing leadership ability. Write in confidence, giving full information about your teaching and extra curricular activities. In letter, adding for local interview. Write Mr. Doug Walker, 261-5350, ME VALQUETT 478-1040

**ARE YOU LOOKING FOR A LITTLE EXTRA MONEY?**  
 Would you like to earn extra money part time, interest free?  
 Preferred over 21  
 Call 522-8528  
 or Write, Box 718, Observer & Eccentric Newspapers, 35251 Schoolcraft Rd., Livonia, Michigan, 48150

**163 Male or Female Help Sales**  
**FRUSTRATED?**  
 Tired of working harder with no real advancement? Tired of looking at four walls? Come see me regarding our up to 80% commission plan in Real Estate Sales. Earnings of over \$20,000 per year are available to men or women. Livonia and Howell offices need full and part time personnel. We will also train you for licensing. Classes starting shortly. Call today to begin your new career. CALL MR. PRINGLEMEIR, BEL-MEN 522-3010

**REAL ESTATE COURSE**  
 Now Forming  
 Covers fundamentals and preparation for State Exam. Opportunity to join a winning team that outsells every one in Michigan. Call Stan Elson at 851-1900.

**SECRETARIES TYPISTS CLERKS**  
 Call for interview  
**MICHIGAN LIFE INSURANCE COMPANY**  
 3101 N. Woodward ROYAL OAK 549-2100, Ext. 279 An equal opportunity employer.

**Wanted:** Bartender or bar maid, evening shift, good wages, must be in appearance. Experience mandatory. Immediate opening. Contact: Creon D. Smith, Hotel Mayflower, downtown Plymouth. No phone applications accepted. Please Call 613-1820 for appointment.

**Waitresses Full Time**  
 Also Dishwashers & Bussboys  
**18 Years or Over**  
 Apply in Person  
**Farmington Big Boy**  
 20788 Farmington near 8 Mile

**Wanted:** Full time dishwasher, immediate opening, good benefits, good pay for man or woman, nights. Good job for man or woman, nights. Contact: Creon D. Smith, Hotel Mayflower











# Automotive Want Ads

522-0900  
644-1070

|  |   |   |  |  |  |   |   |  |
|--|---|---|--|--|--|---|---|--|
| <b>243 Motorcycles and Mini-Bikes</b><br>1969 HONDA, 50cc, Motor Scooter. Excellent condition. Like New, low - low miles. \$225. Call before 5:30 PM. 521-7291<br>HONDA, 1973, 400 CC, 500 miles. \$250 or best offer. After 6 pm. 453-7414<br>HONDA 1972, 350 cc, excellent condition. \$250. Call after 7 pm. 453-0805<br>TRIUMPH 1972, 500, extended front end. Excellent condition. \$1,500 or best offer. Call after 3 pm. 453-0804<br>L.L. INDIAN MINI BIKE. Only 1 year old. \$75. Call 353-3390<br>HONDA, C.I. 250cc, good, runs great! \$200. 2 helmets. 521-7291<br>YAMAHA, 1972, 300cc, excellent condition. \$250.<br>SUZUKI Trail 70 with street gear. 1,000 miles. never used in rain or mud. like new. metallic gold. extra. \$250. Call before 6 pm. 453-0805<br>HONDA 1972, Low mileage, excellent condition. \$1,200. Call before 6 pm. 725-0770<br>YAMAHA 1972, 250 Enduro, best offer. Call after 6. 521-7291<br>YAMAHA 1973, 750, factory new. excellent condition. \$1,200. After 7 pm. 453-0805<br>SUZUKI, 1973, 300, many extras. 453-0805 | <b>244 Campers and Motor Homes</b><br>VW 1969 camper van. Westlake model. AM-FM, radial tires. Must see to appreciate interior. Complete family package. \$1,500. 453-0805<br>TRAVEL Trailer, 1970, 24 ft., sleeps 6. tandem axle, bath, completely self contained. \$2,500. 453-0805<br>We sell most any size motor homes, travel trailers, fold downs and hand vans. Large variety of used units in stock. Good buys. Low prices.<br>H.W. AUTO SALES<br>GL 3-6535<br><b>SAVE \$\$\$</b><br><b>1973 NEW</b><br><b>APACHE EAGLE 8</b><br><b>\$1,279</b><br>Includes power converter, 10 gallon water tank, city water, hook up, roof vent, three burner range, sink and ice box.<br>CAMPERS PARADISE<br>4 Convenient Locations<br>Livonia 261-1000<br>29070 Plymouth Rd.<br>Rochester 852-0810<br>Hazel Park 545-9026<br>Taylor 20804 John R. 291-7175<br>10040 Telegraph<br>Mon., Thurs. 9 AM-8:30 PM<br>Tues., Wed. 9 AM-7 PM<br>Fri., Sat. 9 AM-5:30 PM<br>Closed Sundays<br>FORD, 1971, Camper Special, V-8 automatic, excellent condition. Avis Ford, Tel-Twelve. 354-3100<br><b>245 Auto Parts, Service</b><br><b>ENGINE OVERHAULS</b><br>MOST 6Cyl. \$99 8Cyl. \$139<br>ALSO SHORT BLOCK RE-CONDITIONED ENGINES<br><b>892-9592</b><br>TOWING & TERMS AVAILABLE<br>AACO ENGINE REBUILDERS<br>20045 CONANT (near 8 Mile) | <b>246 Auto Rental, Leasing</b><br><b>LIMITED OFFER</b><br>FOR THE SPRING & SUMMER OF '74<br>LEASE BY THE MONTH FOR:<br>74 Pinto \$105<br>74 Mustang \$109<br>74 Maverick \$109<br>*You must be over 21 and licensed driver.<br>*Insurance cost \$30 per month, use tax of 4% and license plates are additional.<br>*Mileage limitations are figured on an individual basis.<br>Call Vera Blum or the rental office Monday through Saturday.<br>BILL BROWN FORD<br>32222 Plymouth Rd., Livonia<br>421-7000<br>BRING THIS AD<br><b>247 Autos Wanted</b><br><b>WANTED</b><br>10,000<br><b>JUNK CARS</b><br>HIGHEST Dollar Paid. Immediate Pick-up. 24 Hour Towing Service.<br><b>326-1247</b><br><b>CARS WANTED</b><br>Get my bid before selling your car<br>Bill Meachum 425-5400<br>LIVONIA VOLKSWAGEN<br>34501 Plymouth Rd., Livonia | <b>247 Autos Wanted</b><br><b>CASH ON THE SPOT</b><br>We need some good late model used cars of Calhoun Ford. Top dollar paid for your clean, late model automobile. Air conditioning preferred.<br>LEO<br><b>CALHOUN FORD</b><br>41001 Plymouth Rd. Plymouth<br>(Across from Burroughs)<br>453-1100 261-7100<br><b>We Need Cars NOW!</b><br>All Makes and Models<br><b>TOP DOLLAR</b><br>For Sharp GM Models<br><b>SUBURBAN OLDSMOBILE</b><br>1810 Maplelawn, Troy Motor Mall<br>643-0070<br><b>JUNK CARS WANTED</b><br>FREE PICKUP<br>739-3333<br>AMERICAN AUTO RECYCLERS, INC.<br>TOP dollar for junk cars. A and H. 399-6588 | <b>247 Autos Wanted</b><br><b>TOP \$\$\$</b><br>paid for<br><b>JUNK CARS</b><br><b>D &amp; J AUTO WRECKING</b><br>Fast pick-up<br>474-4425<br><b>HIGH\$\$HIGH\$\$ WANTED</b><br><b>JUNK CARS</b><br><b>High Dollar</b><br>City Auto Recovery<br>40111 Schoolcraft<br>453-3411 261-9120<br>TOP Dollar for Maverick, Mustang and Ford wrecks. Fast pickup on junk cars. Frank's Used Auto Parts. 453-4300<br><b>Car For Sale?</b><br>WE WELCOME YOU WITH OPEN WALLET<br>Because we sell so many, we need good used cars of all kinds. We pay CASH and need cars NOW.<br><b>Bob Saks</b><br>33300 Grand River at Drake<br>478-0500 Farmington<br><b>ALL MAKES AND MODELS NEEDED...</b><br>1967-1971<br>Top dollar for clean dependable cars<br><b>AVIS FORD</b><br>354-3105 | <b>247 Autos Wanted</b><br><b>WE ARE BUYING NOW</b><br><b>ALL MODELS</b><br><b>High Dollar</b><br>ONE MINUTE FREE APPRAISAL<br>BILL BROWN FORD<br>35000 Plymouth Road at Wayne Rd.<br>GA 7-9700<br><b>248 Trucks For Sale</b><br>FORD 1964 F-350 flat bed. Contractors Special. Complete with racks and tool box. Best offer over \$500. 261-8894<br>FORD, VAN, 1971, 302 V8, paneled, carpeted, FM Stereo 8 track. Excellent condition. \$2,500. 453-7921<br>INTERNATIONAL 1969 pick up. 1/2 ton, V8, Reasonable. 522-3789<br>1972 DODGE custom 1/2 ton pickup, 318 V-8, automatic transmission, power steering, power brakes, camper box cover, 39,000 miles, one owner, LIKE NEW. \$2,595.<br><b>COLONY</b><br>CHRYSLER-PLYMOUTH<br>111 Ann Arbor Road, Plymouth<br>453-2255<br>FORD 1961 Econoline, 289 automatic, call before 7pm. 455-4389<br>DATSUN, 1973 Pick Up, has 4 speed transmission, only 4,000 miles. 1600 Series. 476-8542<br>FORD, 1966, 1/2 ton pick-up, 5 stick, 32,000 actual miles. Body real good, new tires, springs, never used commercially. \$750. Late evenings, early mornings or weekends. 649-1165<br>CHATEAU, 1973, Wagon, V-8 automatic, power, air, excellent condition. Avis Ford, Tel-Twelve. 354-3100 | <b>248 Trucks For Sale</b><br><b>1973 FORD F-350</b><br>Ranger pickup, campers special, V-8 automatic, power steering, power brakes, like new.<br><b>\$3,295</b><br>BILL BROWN FORD<br>35000 Plymouth Rd., Livonia<br>427-9700<br>FORD, 1966, 1/2 ton stake. Excellent condition. New rubber. Electric lift gate. Tool boxes. Rack and canvas cover. Best offer. 477-9889<br>FORD 1965 step van, good condition, 2 new tires, excellent for camper. \$600 after 5:30. 453-0805<br>TRIUMPH, 1973, Spitfire, low miles, excellent condition. Avis Ford, Tel-Twelve. 354-3100<br><b>1973 FORD F-100</b><br>Ranger Pickup, V-8, automatic, power steering, power brakes, factory air, only 8,000 miles.<br><b>\$3,295</b><br>BILL BROWN FORD<br>35000 Plymouth Rd., Livonia<br>427-9700<br>DODGE, 1974, B 300 Maxi Van, under 7,000 miles. \$4,000. Back to school must sell. Call after 5. 626-7045<br>DODGE 1968, Crew cab, extra sharp and extra clean. Priced to sell today. North Bros. Ford, Truck Department, 33300 Ford Rd. Westland. 427-7972<br>CHEVROLET, 1973, Blazer, V-8 automatic, power, air, 4 wheel drive, excellent condition. Avis Ford, Tel-Twelve. 354-3100<br>FORD, 1972, F-100 pickup, V-8, standard, low miles, excellent condition. Avis Ford, Tel-Twelve. 354-3100 | <b>250 Autos For Sale</b><br><b>PICKUPS</b><br>Over 75 Brand new 1974 Pickups - Vans - Blazers. Suburbans and Dumps in stock. From<br><b>\$2,495</b><br>Oakland County Truck Headquarters<br><b>Bill Fox</b><br><b>CHEVROLET</b><br>755 S. Rochester Rd.<br>ROCHESTER 651-7000<br>INTERNATIONAL Carry-all, 1973, V-8, automatic, power, air, excellent condition. Avis Ford, Tel-Twelve. 354-3100<br>CHEVROLET, 1974, Beauville Sport Van, V-8, automatic, power, factory warranty. Avis Ford, Tel-Twelve. 354-3100 | <b>250 Autos For Sale</b><br><b>1973 DODGE 200</b><br>3/4 ton pickup Adventurer, V-8, automatic, radio heater, front rear bumpers, 2 side view mirrors. \$2,695.<br><b>RATIGAN</b><br>CHRYSLER-PLYMOUTH<br>30777 Plymouth Rd.<br>Between Middlebelt & Merriman<br>261-1200<br>CHEVROLET, 1974, Beauville Sport Van, V-8, automatic, power, factory warranty. Avis Ford, Tel-Twelve. 354-3100 |
|--|---|---|--|--|--|---|---|--|

**244 Campers and Motor Homes**  
 WINDYBROOK, 1969, completely self contained with air conditioning and generator. 27 ft. 3000, owner. 453-0805  
**Take Advantage of our Lease Loss at our Clawson Store**  
 Cross Road Travel Trailers  
 Spectral Puma Wheel  
 Charlotte Sports Camper  
 Lear Pick Up Caps  
 Used Trailers  
 All Parts - Accessories  
 Must Vacate by April 20th  
**Save Now at Campers Paradise**  
 385 E. 14 Mile Rd.  
 Clawson 585-7910  
 PRICED to sell. 14 ft. travel trailer, sleeps 6, 6 x 10 add-a-room. many extras. 721-0808



**50TH ANNIVERSARY**  
Put your money where the VALUE is! in the "Inner Circle"



**70 Camaro** fully sport, brilliant orange, black interior, dual disc, dual side view mirrors, dual V-8 only  
**\$1689**



**70 Blazer** dual disc, dual side view mirrors, dual V-8 only  
**\$1449**



**72 Vega GT** factory air conditioning, factory only wheels, dual disc, dual side view mirrors, dual V-8 only  
**\$1844**



**72 Mustang** only \$1,489, dual disc, factory air conditioning, dual V-8 automatic transmission, power steering, power brakes, dual disc, dual side view mirrors, dual V-8 only  
**\$1489**



**72 Monte Carlo** only \$1,299, dual disc, factory air conditioning, dual V-8 automatic transmission, power steering, power brakes, dual disc, dual side view mirrors, dual V-8 only  
**\$1299**

**\$2989**

**Lou LaRiche**  
 40875 Plymouth Rd., Plymouth  
 453-4600

**WANTED**  
10,000  
**JUNK CARS**  
HIGHEST Dollar Paid. Immediate Pick-up. 24 Hour Towing Service.  
**326-1247**

**CARS WANTED**  
Get my bid before selling your car  
Bill Meachum 425-5400  
LIVONIA VOLKSWAGEN  
34501 Plymouth Rd., Livonia

**300**  
Sharp Late Model Cars  
NEEDED NOW  
FOR OUT OF STATE MARKET  
Mansfield Auto Sales  
1100 Baldwin  
PE 5-3800  
Pontiac  
PE 8-8825

**Annual Spring Demo Sale!**  
10 TO CHOOSE FROM  
ALL MODELS

**MUST REDUCE OUR NEW BUICK INVENTORY**  
**ACT NOW!!!**

**DON'T Believe Competitive Prices... 'til You've Seen Ours!**

**AT JACK SELLE** BUICK OPEL  
 200 Ann Arbor Rd. (M-14) Plymouth, Mich.  
 Sales PHONE 453-4411  
 Service Open Monday & Thursday 'til 9 p.m.  
 Closed Saturdays  
 Selle all to believe in.

**WE BUY QUALITY USED CARS ALL MAKES**

|  |  |
|--|--|
| <b>1974 Camaro Z-28</b><br>Automatic, power steering, power brakes, rally wheels, 4,000 miles. Newest in USA. only<br><b>\$3,621</b> | <b>1973 Dodge Challenger</b><br>V-8 automatic transmission, power steering, power brakes, vinyl top, like new only<br><b>\$2,587</b> |
| <b>1970 Camaro</b><br>8 automatic, power steering, power brakes, vinyl roof, factory air, LIKE NEW ONLY<br><b>\$1,888</b>            | <b>1969 Chevrolet Carry All</b><br>V-8 automatic transmission, power steering, power seats, speculantly<br><b>\$998</b>              |

**1973 Chevrolet Impala**  
Custom coupe, 8 automatic, power steering, power brakes, vinyl top, three way black, a real buy at only  
**\$2,471**

**1971 Chevrolet**  
Impala Custom Coupe V-8 automatic, power steering, power brakes, radio, whitewall, like new. Only  
**\$1,587**

**1972 Chevrolet**  
Kingwood Wagon, V-8 automatic, power steering, power brakes, factory air, 9 new tires, the newest in U.S.A. ONLY  
**\$2,321**

**TENNYSON CHEVROLET**  
32570 PLYMOUTH RD. 425-6500

**OVER 50 1974 DUSTERS**  
**IN STOCK**  
Every different model, color and equipment arrangement conceivable.

**Save \$495 save gas**

Driving 15,000 miles-gas at \$9 per gallon. If you save \$4.95 per gallon, you save \$495. Volkswagen getting 28 m.p.g. - \$250.00 Savings in Gas

Immediate Delivery—most models in stock!!  
**LIVONIA VOLKSWAGEN**  
 34501 PLYMOUTH Rd., Between Wayne & Farmington Rd. 425-5400

**FORD LOOKING FOR ECONOMY FORD**  
 • PINTO • MAVERICK • MUSTANG • TORINO •  
 We Have The Largest Selection Because We're #1  
 "When You're First... You Naturally Sell For Less"  
 IT PAYS TO DO BUSINESS WITH THE VOLUME DEALER

**STARK HICKEY WEST** KE 8-6600  
 24760 W. 7 Mile at Grand River

**OUT-OF-STOCK SALE**

**HUNDREDS OF DOLLARS MORE FOR YOUR CAR IN TRADE**  
**MON. thru FRI., APRIL 15 thru 19**

We will have 2 Southern buyers on our lot who need 300 used cars for the Southern market and will pay whatever it takes to get your present car. We offer deals on cars and trucks every day that only a volume dealer can afford, but now your trade is truly worth more than ever before. And with an inventory of over \$1,700,000 we can give you delivery of the car of your choice in less than 3 hours.

**BIG SELECTION! BIG SAVINGS!**  
**AND THE GOOD SERVICE YOU DESERVE ONLY AT**

**FORD**

**IMPALA CUSTOM COUPE**  
**• 5 TO CHOOSE FROM**

Impala, 2 door custom coupe, tinted glass, air conditioning, remote control mirror, V-8, full wheel covers, radio, vinyl roof and spec. stripes, mats  
**\$3762**

**CHEVELLE**

**MALIBU CLASSIC • 3 TO CHOOSE FROM**

**TENNYSON CHEVROLET**  
 32570 PLYMOUTH RD., LIVONIA 425-6500

|            |         |
|------------|---------|
| 4 CYLINDER | \$33.43 |
| 6 CYLINDER | \$27.20 |
| CORVETTE   | \$46.75 |

Includes: 1 Year or 100,000 Mile Powertrain Warranty & 3 Year 50,000 Mile Rust Protection  
 Dealer Price \$4,750 (includes tax)  
 SPECIAL ENDS APRIL 15, 1974  
 DRIVE THIS AD



### 248 Trucks For Sale

**TRUMPH** 1973. Spiffy, low miles. condition. Avo. Post. Tel-Twelve. 354-3300

### 249 Sports Cars For Sale

**TRUMPH** 1973. Spiffy Roadster. low miles. excellent condition. Avo. Post. Tel-Twelve. 354-3300

**MERCEDES** 1971. 200 SEL. V-8 automatic. loaded with equipment. reasonable. Avo. Post. Tel-Twelve. 354-3300

**CAPRI** 1972. V-8 automatic transmission. air conditioning. deluxe pack. low mileage. \$1100. After 6 pm. 354-3300

**1969 MGC**  
AM-FM. Tonneau cover. removable too. A real buy at \$995  
**BILL BROWN MAZDA**  
3000 Plymouth Rd. Livonia 427-9700

**KARDANN** Gha 1972. 23,000 miles. Excellent condition. \$2,750. 427-9700

**MGB GT** 1973. gold. Am-Fm. Under factory warranty. Palmy Motors of Troy. 1815 Maplelawn. Motor Mail 643-7873

**MG MIDGET** 1972. white. radio. sh. rack. car cover. nice. guaranteed. Palmy Motors of Troy. 1815 Maplelawn. Motor Mail 643-7873

**1972 MAZDA RX2**  
2 door. rotary engine. 4 speed. orange with black vinyl top. excellent condition.  
**\$1,895**  
**BILL BROWN MAZDA**  
3000 Plymouth Rd. Livonia 427-9700

**TRUMPH** T-84. 1973. convertible. 10,000 miles. sharp. Guaranteed. Palmy Motors of Troy. 1815 Maplelawn. Motor Mail 643-7873

**OPEL GT** 1971. Metallic green. radio. guaranteed. Palmy Motors of Troy. 1815 Maplelawn. Motor Mail 643-7873

**MGB GT** 1972. Aqua. AM-FM. guaranteed. Palmy Motors of Troy. 1815 Maplelawn. Motor Mail 643-7873

**1971 MAZDA 616**  
4 door. 4 speed. 4 cylinder. OHC. 25 MPG  
**\$895**  
**BILL BROWN MAZDA**  
3000 Plymouth Rd. Livonia 427-9700

**MERCEDES BENZ** 600. 1967. 40,000 miles. top condition. Equipped with everything. 643-5107

**DATSUN** 1972. 240Z. 4 speed. 4 cylinder. 14,000 miles. mint condition. 9000. After 5pm. 647-3962

### 250 Autos For Sale

**THUNDERBOLT** 1971. low miles. fully equipped. excellent condition. Avo. Post. Tel-Twelve. 354-3300

**MUSTANG II** 1974. V-8. automatic. air power steering. power brakes. radial tires. 3,000 miles. factory warranty. Only \$1,495. Avo. Post. Tel-Twelve. 354-3300

**1972 Continental**  
4 door. full power. air, stereo, light blue, white vinyl roof and white leather interior. See it now.  
**\$2,095**

**1972 Thunderbird**  
Power steering, power brakes, power windows, stereo, factory air conditioning, sharp and ready.  
**\$3,395**

**12,000 miles, 12 month factory warranty available on all '71 through '73 Mercury and Lincoln. Ask us about the finest warranty available anywhere.**

### MULLIGAN'S

OF GRAND RIVER

20201 Grand River  
Near Evergreen  
KE 2-4004

### '74 DEMO SALE

Extremely low mileage cars at Tremendous Savings

Mark IV's  
Lincolns  
Mercurys  
Mustangs  
Cougars

Must Move At Once!

**USED CARS**

**SAVE \$\$\$**  
on all new models including Comet & Capri

**BOB DUSSEAU INC.**  
LINCOLN-MERCURY  
3000 GRAND RIVER, FARMINGTON 474-3170

### 250 Autos For Sale

**1971 CHRYSLER NEWPORT**, 4 door hardtop, factory air conditioning, automatic transmission, power steering, power brakes, vinyl roof, tinted glass, local one owner, like new. \$1,895.

### COLONY

CHRYSLER-PLYMOUTH  
111 Ann Arbor Road, Plymouth 453-2255

**FORD 1968** Galaxie 380 convertible. power steering, new tires. Excellent condition. \$2,800. 354-3300

**OPEL GT** 1970. 4 speed. radial tires. excellent condition. No rust. \$2,100. 354-3300

**FORD 1968** Torino 4 door sedan. automatic. radio. air. Radial tires. top 9750. Evenings. 522-8979

**1973 LINCOLN CONTINENTAL**, full power, stereo, speed control, tilt wheel. 14,000 actual miles, like new. \$5,195.

**HINES PARK**  
LINCOLN-MERCURY  
ANN ARBOR RD AT HAGGERTY 453-2424 425-2444

**CADILLAC** 1973 Sedan DeVille. Excellent condition. fully equipped. 7000 miles. \$5800. Must see to appreciate. 351-3778

**CHEVROLET** 1971 Caprice. 4 door. hardtop. air. door locks. needs body work. up and muffler. \$800. Electronics. 3265 Merriman Livonia. 423-2130

**CAPRI** 1971. 2000 model. new tires. tape deck. Ziebart. 4 speed. sharp. 1973. 544-2966

**AUDI** 1972. 4 door. air. automatic. am-fm. good condition. Even or week-end. 544-2966

**GOLD DUSTER** 1973. good condition. automatic. power steering. \$2200. After 5 p.m. 423-3216

**CHEVROLET** 1973 Caprice. Estate station wagon. 9 passenger. fully loaded. Air. am-fm. stereo. excellent condition. low mileage. \$3395. 558-2979

**CHEVROLET** 1970 Impala. Loaded. high mileage. excellent maintenance. fine condition. Gold. 4 door. hardtop. black vinyl roof. Power steering. air conditioning. Extra wheels and snow tires. \$2250. 423-5087

**FORD 1968** LTD. power steering, power brakes. 4 door. new tires and more tires. excellent condition. \$2500. 354-3300

**1968 MUSTANG**, power. factory air conditioning. excellent condition. \$1,095.

**HINES PARK**  
LINCOLN-MERCURY  
ANN ARBOR RD AT HAGGERTY 453-2424 425-2444

**PONTIAC** 1970 Catalina. 4 door. power steering. power brakes. original tires. \$1,875. 427-1155

**VW 1965** Run good dependable. \$250 or best offer. 421-3254

**PIRELLA** 1970. Expt. 250-3. 3 speed. 2 barrels. New tires. Great shape. \$1,400. 535-1954

**PONTIAC** 1969 Marquis. Real good condition. been taken care of. Make offer. Call between 5:30 pm & 6 pm. 477-9817

**1972 COUGAR XR7**, factory air conditioning, full power, stereo, low mileage. \$2,395.

**HINES PARK**  
LINCOLN-MERCURY  
ANN ARBOR RD AT HAGGERTY 453-2424 425-2444

**OPEL** 1970 GT. Clean. Low mileage. Maintenance record upon request. \$1,500 or best offer. Call after 6 pm. 548-5025

**GREMLIN X** 1971 white. Lewis interior. air conditioning. stereo. am-fm. radio. Radial tires. extended bumper protection plan. Call after 6 pm. 548-5025

**MUSTANG** 1969 Fastback. 302 V-8. power steering. automatic. radio. 48,000 miles. 2 new tires. red with black interior. good running condition. 8073. Original owner. Call after 6 pm. 458-9442

**COMET** 1971 V-8. 3 speed. floor shift. am fm tape. 350 gear. new tires. mint. \$1800. After 7. 328-5082

**1969 OPEL KADETT**, 2 door, extra clean. 4 speed, radio. only \$795.

**HINES PARK**  
LINCOLN-MERCURY  
ANN ARBOR RD AT HAGGERTY 453-2424 425-2444

**FORD 1968** Fairlane. 6 cylinder. 4 door. condition \$300. Call Monday thru Friday. Before 5 p.m. 261-4257

**PINTO** 1972 station wagon. Has Squire option. Am-Fm. radio. automatic. \$2450 or best offer. 261-4027

**MUSTANG** Grande 1973. 351. 2V. Automatic. power steering. power brakes. air conditioning. Am-Fm. Stereo. Console. 522-8888

**1973 FORD LTD**  
2 door hardtop. radio. heater. automatic transmission. power steering. power brakes. white sidewall tires. 400 ci. V-8 engine. Factory air conditioning. Extra clean.  
**\$2,595**  
**NORTH BROS. FORD**  
3330 Ford Rd 421-1300

### 250 Autos For Sale

**BUICK** 1969 Wildcat. 4 door. hardtop. black vinyl top. white bottom. power steering, brakes. tinted glass. 24,000 miles. 426-4262

**TORINO** 1971. 2 door. hardtop. air. v-8. and roof. 22,000 original miles. Avo. Post. Tel-Twelve. 354-3300

**VEGA** 1973 Hatchback, dark green. Excellent condition. Automatic transmission. Air conditioning. Canton interior. Evenings. 851-1385

**1970 MAVERICK**, 6 cylinder. automatic transmission. 2 door. cooper with black vinyl top. power steering. low miles. Only \$1,395.

**HINES PARK**  
LINCOLN-MERCURY  
ANN ARBOR RD AT HAGGERTY 453-2424 425-2444

**PONTIAC** 1972. Squire station wagon. excellent condition. loaded. \$1950. 404-0129

**RAMBLER** 1964. good condition. \$200 or best offer. call after 7 PM. 421-1376

**OUGAR** 1967. automatic. power steering. steel radial tires. radio. \$650. 427-7083

**MERCUY** Cyclone. 1970. Automatic. power steering. air console. vinyl top. \$1,600. 427-7083

**1971 NOVA**, 6 cylinder. automatic transmission. 2 door. power steering. low mileage. \$1,695.

**HINES PARK**  
LINCOLN-MERCURY  
ANN ARBOR RD AT HAGGERTY 453-2424 425-2444

**OLDSMOBILE** 1965. 88. new tires. mechanically good. needs body work. \$1,250. 646-4517

**DATSUN** 1972 240Z. many extras. asking \$2,800. 1-664-6467

**VW 1973**, 10,000 miles. AM-FM. automatic. excellent condition. \$2,300 or make offer. 643-0818

**PONTIAC** 1971. LeMans. power steering. power brakes. vinyl top. low mileage. excellent condition. 645-9409

**1972 COLONY PARK** Station Wagon. full power. factory air conditioning. 9 passenger. \$2,595.

**HINES PARK**  
LINCOLN-MERCURY  
ANN ARBOR RD AT HAGGERTY 453-2424 425-2444

**PONTIAC** 1970 Catalina. 4 door. power steering. power brakes. original tires. \$1,875. 427-1155

**VW 1965** Run good dependable. \$250 or best offer. 421-3254

**PIRELLA** 1970. Expt. 250-3. 3 speed. 2 barrels. New tires. Great shape. \$1,400. 535-1954

**PONTIAC** 1969 Marquis. Real good condition. been taken care of. Make offer. Call between 5:30 pm & 6 pm. 477-9817

**1972 COUGAR XR7**, factory air conditioning, full power, stereo, low mileage. \$2,395.

**HINES PARK**  
LINCOLN-MERCURY  
ANN ARBOR RD AT HAGGERTY 453-2424 425-2444

**OPEL** 1970 GT. Clean. Low mileage. Maintenance record upon request. \$1,500 or best offer. Call after 6 pm. 548-5025

**GREMLIN X** 1971 white. Lewis interior. air conditioning. stereo. am-fm. radio. Radial tires. extended bumper protection plan. Call after 6 pm. 548-5025

**MUSTANG** 1969 Fastback. 302 V-8. power steering. automatic. radio. 48,000 miles. 2 new tires. red with black interior. good running condition. 8073. Original owner. Call after 6 pm. 458-9442

**COMET** 1971 V-8. 3 speed. floor shift. am fm tape. 350 gear. new tires. mint. \$1800. After 7. 328-5082

**1969 OPEL KADETT**, 2 door, extra clean. 4 speed, radio. only \$795.

**HINES PARK**  
LINCOLN-MERCURY  
ANN ARBOR RD AT HAGGERTY 453-2424 425-2444

**FORD 1968** Fairlane. 6 cylinder. 4 door. condition \$300. Call Monday thru Friday. Before 5 p.m. 261-4257

**PINTO** 1972 station wagon. Has Squire option. Am-Fm. radio. automatic. \$2450 or best offer. 261-4027

**MUSTANG** Grande 1973. 351. 2V. Automatic. power steering. power brakes. air conditioning. Am-Fm. Stereo. Console. 522-8888

**1973 FORD LTD**  
2 door hardtop. radio. heater. automatic transmission. power steering. power brakes. white sidewall tires. 400 ci. V-8 engine. Factory air conditioning. Extra clean.  
**\$2,595**  
**NORTH BROS. FORD**  
3330 Ford Rd 421-1300

### 250 Autos For Sale

**PONTIAC** 1968. Tempest. power steering. rad. \$225. 644-2288

### 1970 THUNDERBIRD

2 door hardtop. landau top. air, power, automatic, radio, heater, whitewalls, one owner. \$1,595.

**PAT MILLIKEN**  
**FORD**  
9600 Telegraph  
Between Plymouth & W. Chicago 255-5840

**GREMLIN** 1973. like new. 7000 miles. Radio. sport wheels. M14-4225

**CHRYSLER** 1966 Newport. 4 door. good running condition. \$100. Southfield. 357-2294

**FORD** 1969. Station wagon. Country sedan. Air. excellent condition. \$750. 623-8091

**FORD** 1966. mechanically good. good tires. good transportation. \$175. After 5pm. 478-6995

### 1967 FORD

Fairlane. 500 2 door. hardtop. radio. heater. 4 speed floor shift. 300 V-8 engine. cherry red with matching interior. Sharp.  
**\$795**  
**NORTH BROS. FORD**  
3330 Ford Rd 421-1300

**1973 PINTO** RUNABOUT. 2 door. vinyl roof. 12,000 miles. automatic transmission, extra clean. Only \$2,395.

**HINES PARK**  
LINCOLN-MERCURY  
ANN ARBOR RD AT HAGGERTY 453-2424 425-2444

**DATSUN** 240Z. 1972. orange. black interior. air conditioning. automatic. mag wheels. 11,800 miles. must sell. \$2,995. 643-0818

### 1972 FORD

Gran Torino Squire Station Wagon. V-8 automatic. power steering. power brakes. factory air. Sale price.  
**\$1,995**  
**BILL BROWN FORD**  
3500 Plymouth Rd. Livonia 427-9700

**CADILLAC** 1973. Coupe DeVille. light blue. white vinyl top. air. stereo. extras. \$6800. 217-4334

**NOVA** 1971. power steering. power brakes. automatic. air. low mileage. blue and white. \$2,395. 626-4213

**CHEVROLET** 1967 Biscayne. 4 door. 263 V8. \$1100. 474-4388

**CADILLAC** 1968 Sedan DeVille. low mileage. Florida car. steel belted radial tires. full power climate control. immaculate. \$1650. 456-0177

**1971 PLYMOUTH SATELITE** SEBRING. 318 V-8. factory air conditioning. automatic transmission. power steering. vinyl top. tinted glass. one owner. like new. \$1,895.

### COLONY

CHRYSLER-PLYMOUTH  
111 Ann Arbor Road, Plymouth 453-2255

**PONTIAC** 1972. Catalina. 4 door. power steering. power brakes. air vinyl seats. radio. snow tires. excellent condition. \$1,800. 626-7974

**CHEVROLET** 1966 Impala. good condition. automatic. power steering. radio. \$550. 427-1140

**JAVELIN** 1970 SST. excellent condition. low mileage. \$1300. After 5pm. 422-0461

**CHEVETTE** 1966. SS. 306. Rebuilt engine. 538 h.p. Convertible. \$650 or best offer. Call after 4:30. 328-5082

### 1970 FORD

Galaxie. 2 door. hardtop. small 8. automatic, radio, heater, whitewalls. good second car. \$695.

**PAT MILLIKEN**  
**FORD**  
9600 Telegraph  
Between Plymouth & W. Chicago 255-5840

**CHARGER** 1969. 303. 2 door. barrel air. power steering. power brakes. stereo. tape deck. mag wheels. \$735. 422-1800

**VOLKSWAGEN** 1973 Super Beetle. 2 door. royal blue. 6,000 miles. Excellent condition. 29 miles per gallon. 646-2302

**PONTIAC** LeMans. 1973. air conditioned. power steering. power brakes. tinted glass. Rally wheels. automatic transmission. Specially tuned for economy. 16 mpg plus. 625-2577

**VOLKSWAGEN** 1973 Super Beetle. am-fm. 16,000 miles. \$2550. 334-0296

**1972 DUSTER 340**  
Low mileage. rally wheels, automatic. power steering. radio. Sharp car. \$2,295

**RATIGAN**  
CHRYSLER-PLYMOUTH  
3077 Plymouth Rd  
Between Middlebelt & Merriman 261-1200

### 250 Autos For Sale

**DODGE** 1969. Coronet. Low mileage. power steering. vinyl top. automatic. \$750 or best offer. 261-2388

**CHEVY** 1964. runs good. \$100. 425-3294

**CAMARO** LT 1973. air conditioner. power steering. power brakes. very low mileage. extras. 647-5107

**GRAN Torino** 1972. Sport. Automatic. air. power steering. power brakes. Am-Fm. make offer. 622-6988

**1973 PLYMOUTH DUSTER** 225. 6 cylinder. automatic transmission. power steering. 4 new tires. \$2,495.

### COLONY

CHRYSLER-PLYMOUTH  
111 Ann Arbor Road, Plymouth 453-2255

**MAVERICK** 1972. low mileage. standard shift. 4 brand new tires. like new. Must sell. Best offer. 525-0853

**CAMARO** 1972. 307 engine. low mileage. sharp. like new. 507-5015

**VOLKSWAGEN** 1973. Super Beetle. mag wheels. Michelin tires. Excellent condition. Call before 5 pm. 261-1771

**CHEVROLET** 1972. many extras. like new condition. Must sell. 455-0545

### 1971 COUGAR

2 door. hardtop. Eliminator. automatic. 8. radio, heater, whitewalls, power, spoiler, striping, extra sharp. \$1,495.

**PAT MILLIKEN**  
**FORD**  
9600 Telegraph  
Between Plymouth & W. Chicago 255-5840

**AMBASSADOR** 1971. Brougham. 4 door. full power. air. \$1600 or best offer. After 6 pm. 522-6587

**PINTO** 1972. Red Runabout. automatic. sun roof. 8,000 miles. radio. disc brakes. 2,000 cc. \$2,350. 425-4776

**PONTIAC** 1973. Safari. 6 passenger. power. air. \$2,550. Evenings. 651-4725

**CADILLAC** 1966. Convertible. good condition. runs good. \$450. 355-3019